



Fiscal doubts played role in contract talks

By MICHELLE HARRISON
Staff Writer

NEA/NPS CONTRACT

The chief negotiator for this year's Northville teachers' contract will be the first to admit the wage freeze taken by 70 percent of the teaching force reflects a time of economic uncertainty.

"The mood (among teachers) is one of understanding," Barb Le Boeuf said. "These are the economic times."

The wage concession was agreed upon by members of the Northville Education Association (NEA) in hopes of preserving education.

"Everybody is going to lose if we don't fight together," Le Boeuf said, adding that the teachers are only too happy to take the community's cue after it approved 22 63 mills in June. She said the voters wanted to maintain the quality of education Northville is known for.

"I think it's really time to band together to save education as we know it in our community. I'm not going to be around forever, but I certainly care a lot about what goes on in the school. A lot of teachers' children are being schooled here so they

obviously care what happens. Or they live here so they obviously care about what happens to property values. I don't live here, but I'll always care about Northville."

Le Boeuf was elected by the NEA membership to be the chief negotiator for this year's contract. Besides Le Boeuf, the following level representatives were chosen: Judy Higbee, elementary; Pat Keeler, middle school; Ron Meteyer, high school; and Mary Mende, special education program (representing Bryant and Old Village schools). Wayne Saunders was appointed the recorder, responsible for taking the official notes of the meetings.

Although the almost 200 hours spent in negotiations between the

Continued on 14

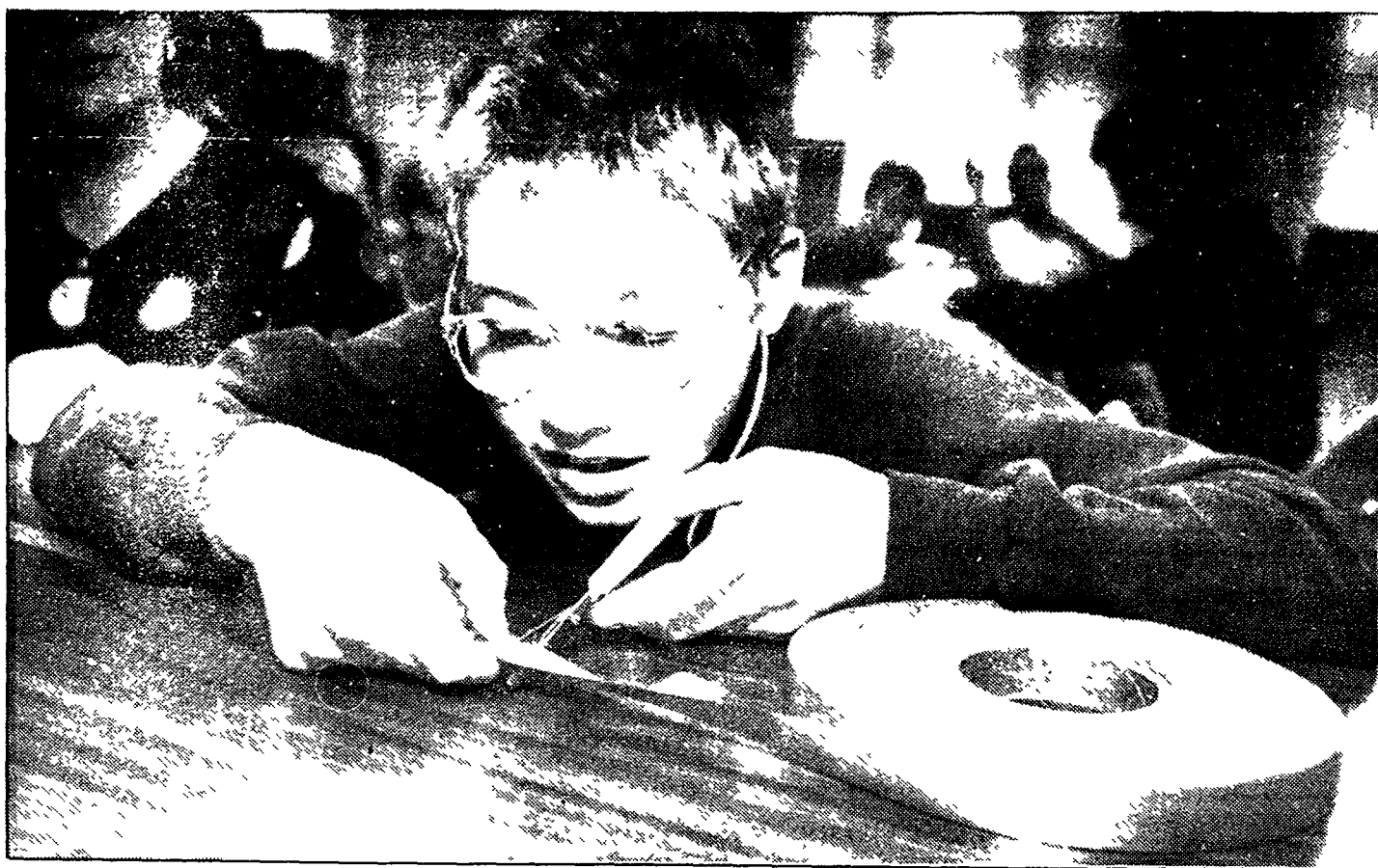

Photo by BRYAN MITCHELL

Precision cut

Students at Old Village School helped out the local MADD chapter last Thursday by cutting up red ribbons that will be

used as reminders of the hazards of drinking and driving. Above, Eric deftly wields a pair of scissors.

Despite wage freeze, teachers happy with pact

By MICHELLE HARRISON
Staff Writer

Just because 70 percent of Northville teachers accepted a salary freeze this year doesn't mean they walked away from the negotiating table with nothing.

"Last year we were miserable because of class sizes," said Barb Le Boeuf, chief negotiator for the Northville Education Association's two-year contract approved earlier this month. "So it's not as though we didn't get something that was very important to us."

Overall, the Northville School District will be spending about 8.1 percent more in salaries than last school year. However, \$700,000 of the \$900,000 increase in the salary budget accounts for compensation for 23.5 extra teaching positions, said John

Street, director of business and finance.

The board of education approved the positions this summer to fulfill its budget priority goal of reducing classroom sizes.

Last year, the district paid out \$11,013,000 in salaries while this year Street estimates an \$11,910,000 salary budget.

"The \$200,000 increase (minus the \$700,000 in extra teaching positions) is due to increments," Street said, referring to the seniority step scale. Not counting the salaries of the new teachers, those on the step scale will receive an average 1.81 percent increase in wages.

According to preliminary salary schedules provided by David Bolitho, assistant superintendent for administrative services, only one teacher will receive the highest wage in

crease of 8.7 percent for moving from Step one to Step two on the master's degree level of the scale. Projections were not available to figure the percentage of teachers and wage increases moving laterally across the scale (i.e. a teacher moving from the bachelor's to the master's level).

The lowest raise on the step scale would be 4.4 percent for a teacher with a bachelor's degree going from Step 10 to Step 11.

The step increments will increase from 11 to 12 steps in the 1994-95 school year with the introduction of a base step.

Northville teachers will be among few in the state accepting wage freezes. Le Boeuf said the teachers union in Ann Arbor was the only other bargaining unit accepting a wage freeze for the 1993-94 school year.

Troy teachers will take a salary standstill

for the first semester of the school year. Plymouth teachers were scheduled to get a 3-percent wage increase this year, but gave the money back. Essentially they're at a freeze also.

Comparing Northville teachers, the majority of them on the master's degree scale, to salary maximums in other Wayne County schools, the district will take a tumble in its previous ranking.

Last year, Northville ranked third, falling behind Grosse Pointe and slightly behind Livonia in the master's degree maximum salary schedule.

This year, however, the district will follow Allen Park, Dearborn, Garden City, Grosse Ile, Lincoln Park, Livonia, Redford Union, Romulus, Trenton and Westwood schools, according to Le Boeuf.

Northville ranked 31st out of the 524 school districts in Michigan based on 1992-93 average teacher salaries. Glenda Radner, an accountant in the financial management services unit for the Michigan Department of Education, said Northville teachers received an average salary of \$47,628 last year. The highest average wage was reported in the Warren Consolidated School District at \$55,396 while the lowest, at \$23,437 was reported in Burt Township, located in the upper peninsula.

Although Northville is sure to lose its spot on the state ranking, data for average wages for districts in the 1993-94 school year won't be collected until 120 days after the school districts' fiscal year ends. Annual fiscal reports are usually announced by school districts in November.



Photo by BRYAN MITCHELL

In synch

The Northville High School Pom-Pom Squad adds enthusiasm and energy to the half-time entertainment at a Mustangs football game.

Another road block in paving project

By SHARON CONDRON
Staff Writer

A building standing in the existing right of way on Gerald Avenue may be the speed bump in the way of progress towards paving that road.

Northville Township Engineer Abe Muntah of Ayers, Lewis Norris & May said a manufacturing facility at Seven Mile and Gerald Avenue that was constructed years ago was built two

and a half feet into the existing right of way. Today, the encroachment is stalling progress on the project as engineers and property owners struggle to find some way to pave around the building.

"The project is really moving a lot slower than we hoped for," said Township Engineer Abe Muntah. "There is a building on the northwest corner of the Seven Mile and Gerald Avenue is fixed right into the right of

way."

Muntah said he learned of the overhang after he performed field studies in the area and after he had already asked each of the 32 property owners to donate five feet of right of way on either side of the street to make up a 10-foot shortfall.

In its present state, Gerald Avenue is 50 feet wide and is owned by the

Continued on 11

Bill groups racetrack revenues in with funding for Silverdome

By TIM RICHARD
and STEVE KELLMAN
Staff Writers

Race track cities like Northville and Livonia are in danger of losing their state aid because it's being dragged down by the Pontiac Silverdome.

The temporary winner is State Rep. Charlie Harrison, D-Pontiac. He persuaded a legislative budget committee last week to lump \$800,000 in Silverdome aid, which Gov. John Engler would like to veto, with \$450,000 each for Livonia, Northville and Hazel Park and lesser amounts for outstate cities with horse racing.

"They're setting it up so the governor will veto the whole thing," said Rep. Lyn Bankes, R-Redford, whose

district includes Ladbroke DRC track in Livonia. "Last year Engler vetoed the Silverdome money."

"That money belongs to the race tracks," said Rep. Jerry Vorva, R-Plymouth, whose district includes Northville Downs. "They're all afraid of Harrison. It's typical dirty politics. They're not doing the right thing."

Under the Michigan Constitution, every appropriation must be a single line item. The governor may veto line items.

Harrison, who is running for mayor of Pontiac in November, wants to lump money for several cities into a single line item, hoping Engler will feel forced to sign it. The House and Senate are likely to act this week.

Bankes and Vorva fear Engler will veto the lumpy line item anyway.

"I'm preparing a one line supplemental appropriations bill with the race track money," Bankes said. But still she shook her head at the prospect of getting it passed. Engler and other lawmakers want to discontinue the 1980s practice of passing "supplementals" — money bills that come after the general fund budget has supposedly been engraved in granite.

Cities with horse racing tracks get special aid because they incur costs for police, fire protection and traffic control while the tracks generate millions in revenue for the state. The theory is that the race tracks — with a grandstand, barns and a parking lot — generate too little local property tax revenue. Former Livonia Mayor

Continued on 11

Board wants meetings to be efficient

By MICHELLE HARRISON
Staff Writer

Northville Board of Education members hope an informative agenda and time conscious meetings will draw more people to board meetings.

Trustee Joan Wadsworth expressed concern to fellow board members at a recent board study session about the amount of time residents spend waiting at on-site board meetings.

The board holds its fourth Monday meeting at a different school building each month, allowing that school to put on a presentation for the board. Some of the programs have been ex-

Continued on 10

Inside

Business	1D
Classifieds	4D
Community Calendar	2A
Editorials	16A
HomeTown Connection	2B
Letters	17A
Mill Race Matters	10A
Movies	6B
Obituaries	13A
Our Town	1B
Police News	1A
Diversions	5B
Sports	7B
NEWS/SPORTS	349 1700
ADVERTISING	349 1700
CLASSIFIEDS	348 3024
HOME	
DELIVERY	349 3627
FAX NUMBER	349 1050

1993 HomeTown Newspapers
All Rights Reserved

See The Detroit Pistons

Win 2 Free Tickets
Send A Postcard
With Your Name, Address
& Phone Number To:

The Green Sheet
101 N. Lafayette,
South Lyon, MI 48178

Winners Will Be Notified
(313) 348-3022

Community Calendar

Got an event you want people to know about? We'll be glad to include it in the "Community Calendar." Just submit it to the newspaper office, 104 W. Main St., by mail or in person; or fax items to 359-1050. The deadline is 4 p.m. Monday for that Thursday's calendar or 4 p.m. Thursday for the following Monday's.

FRIDAY, OCT. 1

ALPS PICNIC: The ALPS program for gifted students will host a picnic at 5 p.m. at Amerman Elementary School.

FITNESS PARTY: New Attitude Aerobics will host a fourth birthday celebration from 7-9 p.m. at the Community Center. All clients, past and present, are invited and may bring guests. Festivities include a free step bench low impact combo class, snacks, beverages and surprises. Call 348-3120.

ALPS PICNIC: An ALPS (Alternate Learning Program for Students) picnic will be held at 5 p.m. Oct. 1 at Amerman Elementary.

OES: The Orient Chapter, No. 77, Order of the Eastern Star, meets at 7:30 p.m. at the Masonic Temple.

SATURDAY, OCT. 2

COLTS FOOTBALL HOMEcoming: The Northville-Novl Colts junior football program hosts games for its freshman, junior varsity and varsity squads at noon, 1:30 and 3 p.m. at Novi Middle School field. This is the Colts' homecoming day, and the opponents are the Redford Rangers.

SUNDAY, OCT. 3

SINGLE PLACE SUNDAY MORNING GATHERING: Single Place will meet from 10-10:45 a.m. in the library lounge at First Presbyterian Church, 200 E. Main St. The gathering is open to single adults, regardless of church affiliation, for fellowship and learning. For more information, call 349-0911.

RAISING KIDS ALONE: This support group for single parents meets at 11 a.m. in room 10 of the First United Methodist Church of Northville. Public welcome. The facilitator is Carol Haveranek, MALLP, educator and psychologist.

SINGLE PLACE BRUNCH: Single

Place will meet at 12:30 p.m. for brunch at MainCentre Grille, 146 S. Center St., Northville. The group is organized for the purpose of providing friendship, caring and sharing for all single adults. Everyone is welcome; just come in and ask for Single Place.

CROP WALK: The CROP Walk for World Hunger, a fund-raiser held in Northville and Novi, starts with registration at the Novi Civic Center at 1:30 p.m. The 10-kilometer walk begins there at 2 p.m. and concludes at Our Lady of Victory, Rev. Dave Black at 344-4464 or the Rev. Chuck Jacobs at 349-2652.

APPLEMANIA: The Western Wayne Alliance for Gifted Education, a support group for families of gifted children, presents its Second Annual Family Picnic. Bring your family and spend a beautiful autumn day enjoying some of nature's loveliest treasures, to the Maybury State Park Day Camp Shelter, from 1:30 to 6 p.m. The event is open to the public and there is no charge except the State

park entrance fee. For more information call Cheryl Gassen at 422-0784.

MILL RACE OPEN: Mill Race Historical Village, on Griswold above Main, will be open from 2 to 5 p.m. with trained docents offering tours.

MONDAY, OCT. 4

BLOOD PRESSURE SCREENING: Family Home Care Inc., in conjunction with Northville Pharmacy, offers free blood pressure screening from 10 a.m. to 2 p.m. at the pharmacy, 134 E. Main.

SENIOR PINOCHLE: Area seniors are invited to play pinochle today and Thursday from 12:30-4:30 p.m. at the Senior Center, located at 215 W. Cady St. in the Scout Building.

SENIOR BRIDGE GROUP: Area seniors are invited to play bridge today and Wednesday from 12:15-3:30 p.m. at the Senior Center, located at 215 W. Cady St. in the Scout Building.

KIWANIS: Northville Kiwanis meets at 6:30 p.m. at VFW Post 4012, 438 S. Main St.

GRIEF SEMINAR: Hospice of Southeastern Michigan offers a grief recovery seminar for people in Northville and surrounding communities. The class begins today, and will run through Nov. 8 in a series of five Mondays from 7-9 p.m. at First United Methodist Church of Northville, 777 W. Eight Mile. For more information call Barbara Wold at 464-4199. Visitors are welcome.

W. Eight Mile Road. The program is free for those who have recently lost a loved one. To register for this group call Elizabeth Williams at 291-9700.

MOTOR CITY SPEAK EASY TOASTMASTERS CLUB: The Motor City Speak Easy Toastmasters Club of Northville meets from 7 to 9 p.m. at the First United Methodist Church, 777 W. Eight Mile. For more information call Barbara Wold at 464-4199. Visitors are welcome.

NORTHVILLE MASONIC ORGANIZATION: Northville Masons meet at 7:30 p.m. at the Masonic Temple.

NORTHVILLE CITY COUNCIL: Northville City Council meets at 8 p.m. at City Hall, 215 W. Main.

IN NEED OF
A NEW FURNACE
LENOX
FREE ESTIMATES
525-1930
UNITED TEMPERATURE
8919 Middlebelt • Livonia

Thinking about a
FURNACE
Prices so low,
We can't even print em!
Only at:
DISCOUNT FURNACE CO.
"FREE ESTIMATES"
dial 476-HEAT
NEW LOWER PRICES

BEARLY WORN
CONSIGNMENTS
294 S. MAIN STREET • PLYMOUTH
NOW OPEN
Now accepting like new brand name fall winter children's clothing sizes 0-14 maternity clothing toys and baby equipment cribs strollers high chairs car seats etc.
10% off
your purchases when you bring in your fall winter consignments!
Mon-Wed-Fri 10-12:30 Thu-Sat 10-5 Sun 12-5
(313) 416-9417

THE NORTHVILLE RECORD
Published Each Monday and Thursday
By The Northville Record
104 W. Main
Northville, Michigan
48167
Second Class Postage Paid
At Northville, Michigan
Subscription Rates:
Inside Counties \$22 one year.
Outside Counties (in Michigan) are \$27 per year.
Outside Counties (out of state) are \$30 per year. \$100 per year for foreign countries.
HomeTown Newspapers
A Subsidiary of Suburban Communications Corp.
Postmaster, send address changes to The Northville Record, Post Box 470, Howell, MI 48844. POLICY STATEMENT: All advertising published in HomeTown Newspapers is subject to the conditions stated in the applicable rate card, copies of which are available from the advertising department, The Northville Record, 104 W. Main, Northville, Michigan 48167, (313-349-1700). HomeTown Newspapers reserves the right not to accept an advertiser's order. HomeTown Newspapers' ad-takers have no authority to bind this newspaper and only publication of an advertisement shall constitute final acceptance of the advertiser's order. Postmaster, send address changes to The Northville Record, Post Office Box 470, Howell, MI 48844.
Publication Number USPS 396880

L. Gail's Fashion Cellar
102 W. Main St.
Northville
349-6050
Closing For Good: October 1, 1993

Northville Diamond Jewelers
... designers and manufacturers of affordable fine jewelry creations
201 East Main Street on Hutton • Downtown Northville • 348-6417
STORE-WIDE EXPANSION IN PROGRESS
Introducing our **NEW WATCHES**
(Some models in 14Kt Gold with Diamonds)
Movado
Seiko & Seiko La Salle Coming Soon!
in addition to
Pulsar, Lucien Piccard & Rolex (reconditioned)
Monday - Wednesday 10:00 am - 6:00 pm
Thursday - Friday 10:00 am - 8:00 pm • Saturday 10:00 am - 5:00 pm

NEW FALL OUTERWEAR SALE
BEST PRICES IN THE AREA
GREAT SELECTION
Your Children's total specialty store.
New! Clothing, Dolls, Gifts & Toys.
Authorized Steinbach Nutcracker Dealer.
350 S. Main St. 105 MainCentre
Plymouth Northville
459-3410 349-0613

NORTHVILLE VISION CLINIC
335 N. Center • Northville • 348-1330
Dr. D.J. Mallnowski & Dr. M.J. Levin
Optometrists

<p>Contacts-Contacts Glasses-Glasses 2 pair of GLASSES or 2 pair of CONTACTS \$89.95*</p> <p><small>*Choose From Selected Frames Metal Frames Add \$15.00 Each With This Coupon</small></p>	<p>1 Pair Contacts and 1 Pair Glasses \$89.95*</p> <p><small>*Choose From Selected Frames Metal Frames Add \$15.00 Each With This Coupon</small></p>
<p>Buy Any Frame & Lenses GET 2nd PAIR FREE</p> <p><small>*2nd Pair From Selected Frames Metal Frames Add \$15.00 Each With This Coupon</small></p>	<p>TRY US No obligation Use one of our normal low price coupons or any other comparable offer from another company. If you are not satisfied with our price, service or your glasses, 100% of your purchase price will be refunded.</p>
<p>Ask About Our \$99.00 ACUVUE Disposable Lens Special</p>	<p>1 Pair Contacts or 1 Pair Glasses \$59.95*</p> <p><small>*Choose From Selected Frames Metal Frames Add \$15.00 Each With This Coupon</small></p>

GLASSES-We can examine your eyes to determine the most accurate prescription and check your eye health or read the prescription right off your present glasses. Offer includes plastic, single vision lenses in standard range. High prescriptions, tint and bifocals available at slight charge. CONTACTS-Offer valid with complete contact lens exam only. Exam fees and care kit are not included. Daily lenses are Quaker Science and Extended lenses are Softlens 45% HPS. Additional 50% charge applies with any insurance plans.

SAME DAY SERVICE ON MOST CONTACTS & GLASSES

Not since 1968,
when John
Gruener dove
437 feet off
Freeport, Grand
Bahama, has a
deeper dive been
recorded.*

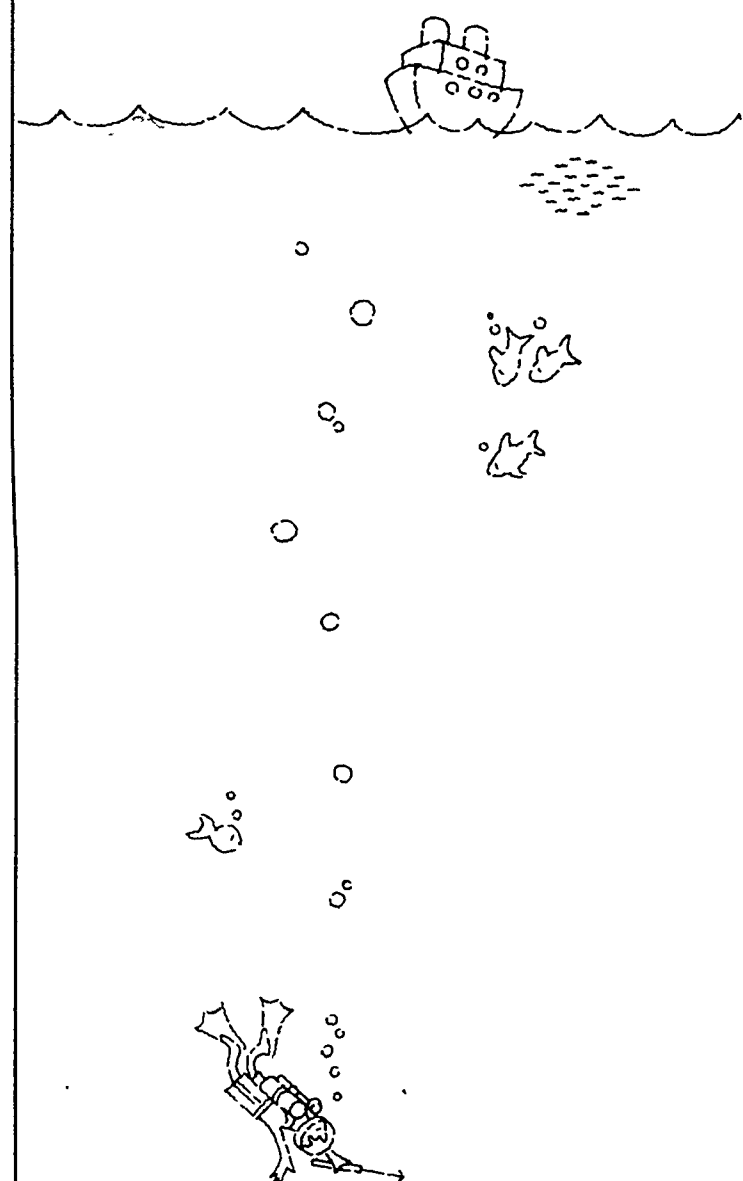

Heritage Bank's
mortgage rates have
reached an all-time low.

Call 1-800-642-4784
and take the plunge.

At Heritage Federal Savings Bank, we offer some of the most competitive rates available on both fixed and adjustable rate mortgages. And right now, you will receive a new checking account as a bonus for closing on refinancing at Heritage. We'll process your loan quickly and answer any questions you might have. If you're tired of sinking in the mortgage pool, discover Heritage Bank. You won't even need a wetsuit.

HERITAGE FEDERAL SAVINGS BANK

* 1991 Guinness Book Of World Records



© 1993 Heritage Bank

Meet the Artist!
At Borders Novi
Artist-Illustrator
MICHAEL HAGUE
Autographing
His New Work,
The Rainbow Fairy Book
Monday, October 4, 7 p.m.
BOOKS & MUSIC
Borders
Novi Town Center (313) 347-0780

Police News

Hawthorn patient trashes room, strikes staffer

Michigan State Police from the Northville post took a report on Sept. 24 of an assault at the Hawthorn Center, 18471 Haggerty Road in Northville. The incident occurred on Sept. 17 at 10 a.m. A 17-year-old patient, who has lived at the center for several years, and is diagnosed as paranoid-schizophrenic and mildly mentally impaired, made a mess of a day room. When asked to clean the mess by a staff member, the patient refused and tried to leave the room. The staff member, an Ecorse woman, attempted to block the patient's exit. The patient took a swing at the woman, injuring the staffer's elbow. The patient refused to talk to investigators. No prosecution is being sought, but the report was taken for the center's records.

WALKAWAY: Northville Regional Hospital reported a patient as a walk-

away last Sunday night. The patient, a 37-year-old Redford woman, went home on a weekend pass, and did not return. Michigan State Police who took the report said the woman is not considered dangerous, and remains at large.

COMMOTION AT WINNER'S CIRCLE: City police responded to complaints of a commotion at the Winner's Circle rooming house at 111-113 W. Main St. just after 2 a.m. Sept. 25. They found a loud, intoxicated 32-year-old female resident. The woman was with her daughter, and a niece and nephew who were upset at the incident and wanted to leave.

Her sister was called and came to remove the children while the woman was advised to sober up and seek help when she did.

CHILD NEGLECT REPORTED: City police responded to a Sept. 25 report of child neglect at Tree Top Apartments, 987 Novn Road, and found a 6-year-old boy who had been left alone in his apartment. The boy had become frightened when he woke from a nap at 3 p.m. and realized he was all alone, and left the apartment to bang on a neighbor's door.

His mother returned with her 9-year-old son at 4:30 p.m. and told police she had gone shopping and left the 6-year-old because he did not want to wake up. She said they could not afford a babysitter. Their father was at work at the time.

Though the apartment was reportedly "very cluttered and disorganized," the children appeared to be in very good health and showed no signs of abuse.

Police notified Oakland Child Protective Services about the incident and turned the case over to the state's Department of Social Services. It was the second time city police had investigated a child neglect report concerning the family in recent weeks.

CURFEW VIOLATION REPORTED: City police caught five local youths violating the city curfew at 1:20 a.m. Sept. 25. The boys were seen coming out of the wooded area near the Northville High School football field on Eight Mile, and when they spotted the city patrol car they ran back into the woods. Two were picked up on Eight Mile and the other three at Cooke Middle School.

The boys, from Northville and Novi and between 13-14 years old, were taken to the station and turned over

to their parents.

RUNAWAY TEEN RECOVERED: City police recovered a 15-year-old Northville girl Sept. 26 who had failed to come home from work the night before. Her parents asked police to accompany them to the Sundowner Restaurant that evening, after they heard she was there. When they arrived, the girl was gone but they heard she had been seen at the Winner's Circle rooming house. Police found the girl in one of the upstairs rooms, and turned her over to township police.

SMOKE AT KITCHEN WITCH: City police and fire units responded to a Sept. 28 report of smoke at the Kitchen Witch, 118 E. Main St., just before noon. They found a burnt-out ballast in a fluorescent light.

LAWN JOB: Someone tore a 15-foot tire track into the front lawn of an Elmsmere home sometime between 10 p.m. Sept. 25 and 9:30 a.m. Sept. 26. Damage was estimated at \$50.

FENDER BENDER: A 16-year old Northville boy turning left onto Horton from Rayson the night of Sept. 25 lost control of his car and struck the curb and guardrail. He was cited for driving too fast for conditions, and his car had to be towed.

Citizens with information about the above incidents are urged to call Northville City Police at 349-1234 or Northville Township Police at 349-9400.

Fund-raiser chairman seeks non-profit groups to support

By STEVE KELLMAN
Staff Writer

Northville businessman Brad Heureux has a great new fund-raising opportunity for local non-profit organizations.

He just can't understand why so few non-profits have signed on.

Heureux, owner of Bradley Advertising, boasts a new title these days as director of marketing and sales of Giftnet, Inc. Giftnet is a phone program that saves subscribers money on long-distance calls and donates 10 percent of their bills to the charity of their choice, provided that the charity has registered with Giftnet and agreed to accept the donations.

The program is a joint venture by veteran Detroit-area volunteer Josephine Kessler and entrepreneur Richard Kughn, former Chief Executive Officer for The Taubman Co. and current owner of Lionel Trains. The phone service is owned by Kughn and offered through the LogiCall network

of Communique Telecommunications, one of America's fastest growing privately-held companies.

At the heart of the Giftnet system is a computer that constantly scans the rates of five major long-distance carriers—AT&T, MCI, US Sprint, All net and IT&T—and routes callers through the least expensive carrier each time they place a call. The result is up to 30-percent savings over average rates charged by major long distance carriers and local phone companies.

"It offers corporate rates, really, and corporate savings to individuals who want to support a charity," Heureux said. "Our slogan is you save and give at the same time."

To date, only one local charity had signed on for the program—Northville Youth Assistance. Since the program just recently started up, NYA should start to receive its donations soon, Heureux said.

NYA is one of about four charities overall that have signed up for the

program, he said.

Heureux attributed the reluctance of other non profits to sign up on suspicion about the program, though nothing is required from them other than their agreement to accept the donations.

"I'd love supporters to sign up but I'm trying to get charities interested," he said. "In order to get people to be able to use this, we've got to get the charity's approval."

Part of Giftnet's problem may be that it is purposefully taking a low-key approach to advertising.

"One way to save money is by not advertising," Heureux said, noting that AT & T spends millions of dollars a year on advertising, and the cost has to be reflected in its subscribers' bills.

In Giftnet's case, the charities that join with Giftnet send letters to their patrons noting that they have joined and suggesting the patrons sign on.

NYA Director Mary Ellen King sent letters to many of her donors noting



Brad Heureux

that the program had joined, and about 25 donors signed on and indicated NYA as the charity where they would like to see their donations sent.

For more information about Giftnet, call Brad Heureux at 380-3744.

Eagles make charitable contribution to schools

By MICHELLE HARRISON
Staff Writer

Northville Board of Education members graciously approved a monetary donation from the Northville Fraternal Order of Eagles, Aerie 2504, Monday night.

The Eagles donated \$500 to the school district to be used for purchasing incidental items for needy students involved in either an athletic or co-curricular activity. Suggestions for use of the money included camp fees, game shoes, admission fees, etc.

Michael Kelly, president of the organization, said the goal of the contribution was to help students become fully involved in their team or activity without regard for the parent's ability to pay for optional items or activities.

Since the purpose of the donation is to help numerous students, no

more than \$100 will be allotted to any one student for the year.

John Street, business and finance director for the district, said the process will be completely anonymous.

"No records will be kept," he told the board.

The coach or sponsor of an activity will be the primary individual responsible for requesting the funds for a needy student. The athletic director will then review and decide on the request.

If the request is denied, an appeal may be made to the building principal.

Eagles members did request that the school district report to the organization at the end of the school year with how many students were helped, how much was spent and a general description of the items purchased.

GO NO FURTHER...CLARE COUNTY

(Just 2 1/2 hours from Metro Detroit)

OWN YOUR VACATION HOME!



DO IT THIS YEAR!

THIS IS NOT A SHELL OR A MODULAR BUT A COMPLETELY FINISHED CUSTOM BUILT HOME INCLUDING CLARE CO HOMESITE

\$34,900⁰⁰

RETIRE IN STYLE AFFORDABLE!



2 BEDROOM RANCH WITH GARAGE AND HOMESITE FOR

\$32,900⁰⁰

- 18 HOMES UNDER CONSTRUCTION NOW
- LOW TAXES
- LOW MAINTENANCE
- NEAR LAKES FINANCING AVAILABLE
- CUSTOM BUILT

FOR AN APPOINTMENT CALL

LAKE SIDE

HOME BUILDERS, INC.

OF CLARE, MICHIGAN

(313) 624-1667

This isn't the only way a physician should listen to his patients...

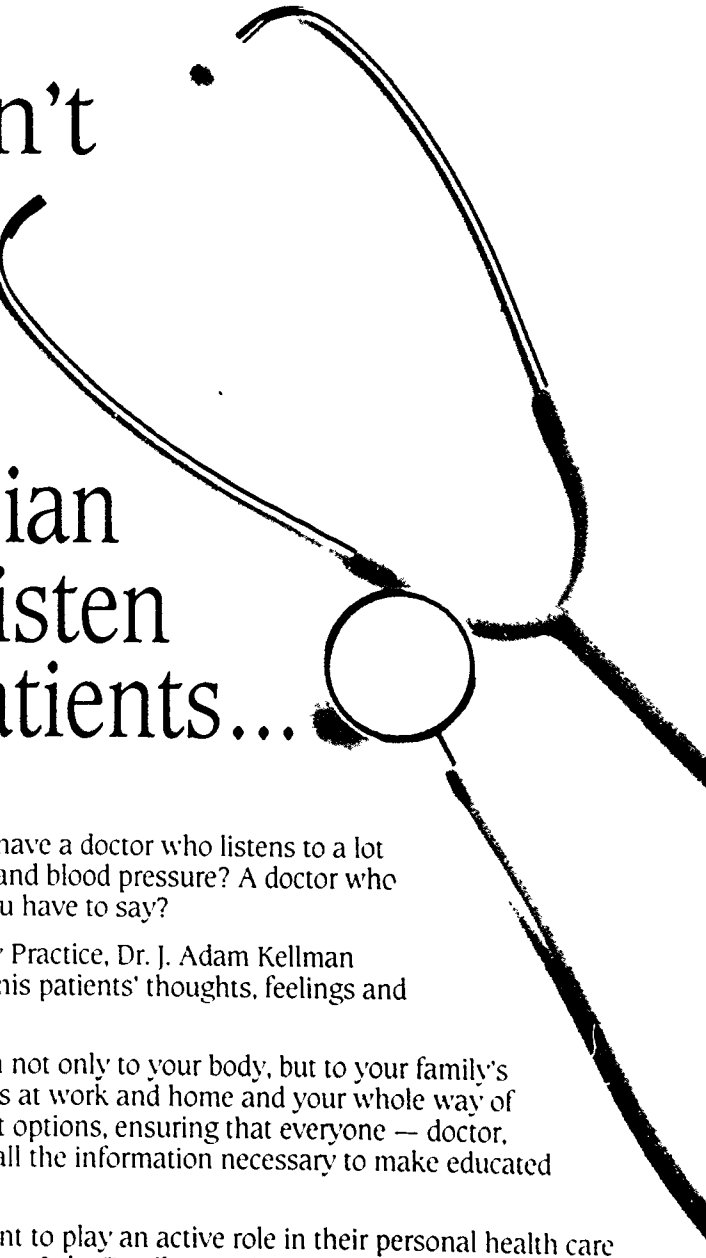

Wouldn't it be nice to have a doctor who listens to a lot more than your heartbeat and blood pressure? A doctor who actually listens to what you have to say?

At Twelve Oaks Family Practice, Dr. J. Adam Kellman takes the time to listen to his patients' thoughts, feelings and questions too.

He pays close attention not only to your body, but to your family's medical history, your stress at work and home and your whole way of living. He shares treatment options, ensuring that everyone — doctor, patient and family — has all the information necessary to make educated decisions.

Today, most people want to play an active role in their personal health care management. And at Twelve Oaks Family Practice, Dr. Kellman hears you.

For a FREE blood pressure or blood sugar screening appointment or a \$15 school or sports physical, please call:

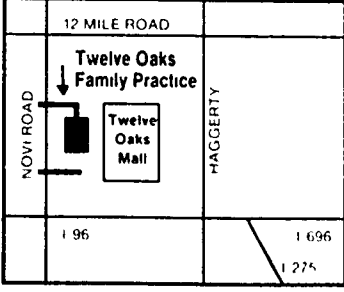

J. Adam Kellman, D.O.
Twelve Oaks Family Practice
(313) 348-7684
27880 Novi Road, Suite 101
(At entrance to Twelve Oaks Mall)
Novi, MI 48377

Providing quality, compassionate health care, including sports medicine, for all members of the family. Open 9 a.m. to 5 p.m. Monday and Friday, 9 a.m. to 1 p.m. Wednesday, and 9 a.m. to 7 p.m. Tuesday and Thursday.



We need you.

WE'RE FIGHTING FOR YOUR LIFE

1993 Crop Walk struts back into Northville this weekend

The 1993 Crop Walk for world hunger is scheduled for Sunday, Oct. 3. Church members will raise funds for hunger needs around the world, with 25 percent of the money going to local needs — Northville Civic Center, Novi Emergency Food Fund and Focus: Hope.

Last year's walk was a tremendous success, as over \$16,000 was raised by the Northville and Novi communities for this worthy cause.

This year's goal is set at 500 walkers and \$20,000, according to Dave Black, First United Methodist Mission's chairperson and event coordinator. Sponsoring churches include First United Methodist, First Presbyterian, and Our Lady of Victory in Northville, and Church of the Holy Family, United Methodist and Spirit of Christ Lutheran in Novi.

Crop events are part of the education and fund raising services of

Church World Services. The Michigan branch is the largest fund-raising branch of all of the 50 states.

The 10-kilometer (6.2-mile) walk will begin at the Novi Civic Center and head south down Taft Road, winding through the communities of Novi and Northville. It will conclude at Our Lady of Victory Catholic Church on Main Street in Northville. The walk will begin at 2 p.m., with registration at 1:30 p.m.

The walk is open to anyone who wants to walk and raise money for world hunger. All you need is a sponsor record, which can be obtained from any of the sponsoring churches.

Funds raised this year will not only go to the local agencies mentioned, but will also be directed to the Midwest region of the U.S. affected by the flooding, the Bosnia region, parts of the former Soviet Union, especially Armenia, and other critical need countries.

Black stresses that this is a great way for the communities of Northville and Novi to join together to help others in need.

Parents' group recognizes special education program

By MICHELLE HARRISON
Staff Writer

Northville's director of special education, Robert Somson, will be the first to admit three out of three isn't a bad record at all.

Of the three Northville educators nominated for the Wayne County Regional Educational Service Agency Parent Advisory Committee's recognition award, all three won. They include Viola Dougherty, former supervisor of Bryant Center; Mary Kay Gallagher, Early Childhood specialist; and Katherine Elick-Wolyniak, speech therapist.

"It was a pleasant surprise," Gallagher said of the award. "I have a wonderful early childhood staff that really looks forward to and welcomes the opportunity to work with special needs children in the regular classroom. They're really the ones deserving of the recognition."

Somson said not only is Gallagher an excellent educator, she allows all the children the same opportunities. "She allows her staff to look at the whole child," he said.

Dougherty retired over a year ago from her position as supervisor at the Bryant Center.

"She devoted a lifetime of serving the needs of handicapped children," Somson said. "She developed the

Bryant Center into one of the premiere center programs in the state."

Elick-Wolyniak said she was excited and a little humbled over winning her award.

"It's nice to be appreciated, by parents especially," she said.

A past president of the Wayne County Speech and Language Association, Elick-Wolyniak is a speech therapist at Silver Springs, St. Paul's Lutheran and the Early Childhood Center.

"Kathy is an extremely professional speech therapist," Somson said, adding that her competence and professionalism with parents helped to earn her the parent advisory award.

The three nominations were submitted by Linda Clark, Northville's representative to the Wayne County committee. The awards are handed out on an intermittent basis.

"It's particularly nice for me to watch some of our folks get recognition," Somson said. "In special education, it seems you just don't get the same type of recognition as in general education because we're not performing musicals, we're not submitting science fair projects, we're not submitting for writing awards. The only thing we can get recognized for is our quality educational programming."

Homecoming hopefuls await announcement

By MICHELLE HARRISON
Staff Writer

Only one more day before, Northville High School students will learn who will be the 1993-94 reigning homecoming king and queen.

Nominees for queen are seniors Julie Romine, Kristi Darkowski, Alicia Pawlak, Karie Krupansky, Amy Cristof and Sarah Carney.

King nominees are seniors Ted Downs, Rob Nelson, Bryan Kelley, Joel Elssesser, Derek White, Jason Lennig and Derrick Ritenour.

The king and queen will be crowned during a pep assembly at 1:05 p.m. tomorrow, the day of the homecoming game.

Also nominated Tuesday were class representatives. One king and queen were selected Wednesday from the following students (names of winners were not available by presstime Tuesday):

● Juniors — (queen) Sandy Morante, Jodi Fischer, Melanie Helmer; (king) Brad Borgia, Anthony DeBenedet, Scott Lloyd.

● Sophomores — (queen) Becky

Engle, Sharon Murphy, Laura Genetti; (king) Rob Tune, Eric Moore, Jeff Davis.

● Freshmen — (queen) Shelley Morgan, Jenny McMullen, Lisa Tolsted; (king) Connor Bacon, Ross Baker and Andy Fee.

Homecoming festivities will end Saturday with a formal dance from 8 to 11 p.m. at the high school.

Homecoming chairpersons include:

Krista Howe and Nathan Kirmis, dance committee; Derrick Ritenour and Jason Lennig, half-time commit-

tee; Krista Howe, float committee; George Lemmon, pep assembly; Scott Lloyd and Derrick Ritenour, king and queen elections; Jenny McNally, publicity; and Derrick Ritenour, escort cars. The varsity cheerleaders oversee the class competitions.

Student Congress officers are in charge of dress up days and lunch time activities. They include Derrick Ritenour, president; Roopal Vashi, vice-president; Krista Howe, secretary; and George Lemmon, treasurer.

Serving lunch Tuesday through Sunday

Rose Cottage a Banquet House

Introducing our NEW Sandwich Menu and our NEW Banquet Room

50% Off

Purchase one sandwich or entree and receive the 2nd one of equal or lesser value for 50% off when you present this coupon. Not valid for banquets, receptions, showers and other booked functions requiring pre-ordering. Expires October 31, 1993. Located at 505 N Center (Sheldon), Northville, 349-0505

New Address? Newly Engaged? New Baby?

Welcome Wagon

Can help you feel at home

Suzanne Hansknecht Representative (313) 348-9531

Answering Service (313) 356-7720

S & R Wildlife Art Gallery

LIMITED EDITION PRINTS • COLLECTOR PLATES • DECOYS • FIGURINES

Outstanding selection of collectible wildlife prints both past & present. Representing major publishers & artists.

33163 FORD ROAD • GARDEN CITY • 313-261-6860

Conservation Framing

BATEMAN • BRENDERS • REDLIN

Alpha Travel

WE'VE MOVED!

We Hope To See You Soon At Our New Office Located At 33600 W. Seven Mile • Livonia 2 Blocks West of Farmington Rd

(313) 615-4140

Watch for our Open House Celebration!

Creative Priority Invites You To Come Browse at...

Laurel Manor

Harvest Craft Show

Oct. 3rd 10am-5pm

39000 Schoolcraft, Livonia, Michigan Schoolcraft & Newburg Roads

Country • Folk • Jewelry • Pottery • Textiles • Victorian • Glass • Florals

Over 100 Exhibitors (No Strollers Please!)

Admission \$2.00 Information 313 284-7974

ANNIVERSARY SPECIAL

FREE PRINT

With incoming framing order. All open editions prints. Special orders welcome.

ORIGINAL ART • LIMITED EDITION PRINTS • CERTIFIED PROFESSIONAL FRAMING • MUSEUM PORTFOLIOS • OPEN EDITION PRINTS

... just in time for your fall decorating

(313) 380-0470

Limit one per customer. Must present coupon. Offer expires 11-1-93.

Conveniently located in the Novi Town Center...

Casterline Funeral Home, Inc.

A Community Business Since 1937

Including Forethought® funeral planning

122 W. Dunlap Northville 349-0611 (24 hours)

Ray J. Casterline 1893-1959

Fred A. Casterline 1920-1992

Ray J. Casterline II

THE BEST RIDE OF THE SEASON IS LEAVING NOW!



Come aboard America's oldest operating steam locomotive for a colorful ride through three centuries of history. A visit to Greenfield Village is the great way to enjoy a Michigan autumn. The Village is open seven days a week, from 9:00 a.m. 'til 5:00 p.m. and the train runs every day through October 17.

• Fall Harvest Days
Friday, October 1, Saturday, October 2, Sunday, October 3.

Pitch in with the harvest as we re-create farm life through the centuries.

• Each and Every Day
See historic craft demonstrations and explore the homes and workplaces of America's heroes.

BUY ONE RIDE, GET ONE FREE!

Present this coupon when purchasing one train ticket to receive a second ticket free. Offer good through October 17, 1993. Purchase of Village admission required.

Name _____

Address _____

City _____ State _____ Zip _____

No Cash Value C01



Call 271-1620 for more information.

55 or Older? We've Reduced The Cost of Homeowners Insurance 30%!

Here's why! Our statistics show that homeowners 55 and older have fewer and less costly losses than other age groups. So it's only fair to charge you less for your homeowners insurance.

Auto-Owners Insurance

Life Home Car Business

"The No Problem People"

C. HAROLD BLOOM INSURANCE

108 W. Main Northville

349-1252



We've got

Saxe

and lots of it.

Contemporary Crafts and the Saxe Collection

The Toledo Museum of Art



SUPPORT QUALITY DEVELOPMENT IN YOUR COMMUNITY.

50% OFF

ONE HOUR FILM DEVELOPING

Take 50% off the regular price of processing and printing color print film

1 roll limit. Club members receive 10% off reduced price with coupon. Not valid with other coupons or discounts.

EXPIRES 9-3-93 Novi Town Center 1-800-861-0144

ONE HOUR MOTOPHOTO

Moving Made Easier

U-HAUL

"Only U-Haul has Lower Decks to save you half the work & Gentle-Ride Suspensions to protect your furniture!"

• Top Maintained • Newest Models • A/C • Automatics • AM/FM Radios • Power Steering • Radial Tires • Cloth Seats

• FREE 24 Hour Road Service • One Way & Local Rentals even to Alaska & Canada • FREE Storage with One Way • Packing Materials • Boxes • Appliance Dollies • Truck or Trailer Rental • Pallets • Tow Dollies • Auto Transports • Trailers • Safemove® Protection Available • FREE Moving Guide • Carpet Cleaning Equipment

Ask us about **Guaranteed Reservations!** Open 7 days a week, evenings and holidays

Canton	46600 Ford Rd (2 1/2 mi W of I 275)	455-2270
Garden City	6940 Middlebelt (S of Warren)	427-8650
Livonia	29040 Joy Rd (E of Middlebelt)	522-4620
	38635 Ann Arbor Rd (E of I 275)	953-2764
Northville	42939 7 Mi. (N Northville Rd)	380-6290
Plymouth	975 Arthur (N Junction)	451-7410
Westland	125 Wayne Rd (N Cherry Hill)	595-1768

©1993 U-HAUL CO

Board of ed piggybacks subcommittee, board meetings Monday night

By MICHELLE HARRISON
Staff Writer

In keeping with its recent decision to schedule sub-committee meetings on Monday nights, Northville Board of Education members will have their hands full this Monday.

Three meetings have been scheduled for the evening.

Both the facility and curriculum subcommittees will meet at 6:45 p.m. The facility subcommittee meeting will be held in the board conference room, located on the third floor of the central office building. Agenda items will include:

- The conclusion of a staff development program
- A review of the 1993 office of instruction budget
- An analysis of the 1993 supplemental budget (\$124,000)
- The 1993-94 schedule of meetings.

The facility subcommittee meeting will take place in the superintendent's office, also located on the

third floor of the central office building.

Subcommittee members are expected to discuss a property transfer with Novi Community Schools. Novi officials agreed to transfer property located within Mystic Forest, a subdivision located on Taft Road between Nine Mile and Ten Mile roads, to Northville Public Schools at a Sept. 23 board of education meeting. With the school boundary lines, it ended up with only 25 percent of the subdivision being located within the confines of the Novi school district.

In order to avoid neighbors attending different schools, Novi officials thought it would be better to transfer the property to Northville schools.

The transfer will have to be approved by both the Oakland and Wayne intermediate school district agencies as well.

At 7:30 p.m. the full board is expected to join the facility subcommittee in welcoming members of the new future facilities usage citizen committee in the board conference room.

Legislators need to clear the air

By TIM RICHARD
Staff Writer

As the public spotlight glares on school finance, nervous business and highway leaders are asking that legislators pay a little attention to clean air standards.

"Michigan must have a Clean Air Implementation plan to USEPA (U.S. Environmental Protection Agency) by Nov. 15 or face sanctions," warned the Southeast Michigan Council of Governments.

Their plan has been in trouble, attacked by service station dealers and wary lawmakers in the region's outlying areas. The state House soon may act on House Bill 4165, a bill intended to bring Michigan into compliance with the revised 1990 federal Clean Air Act.

Goal: to reduce emissions 15 percent from 1990 levels by 1996. Tools:

- Require motorists in seven counties to have their vehicles checked to reduce emissions. Currently only

Wayne, Oakland and Macomb vehicle owners must have \$10 AETs (auto emissions tests). The new bill would extend AETs to Livingston, Washtenaw, Monroe and St. Clair counties in southeast Michigan and to Kent, Ottawa and Muskegon counties in western Michigan.

- Require a \$30 test every two years.

■ Set up more centralized testing stations, a concept which bothers neighborhood service stations. They picture drivers traveling long distances and waiting in interminable lines for tests. Retired U.S. Sen. Barry Goldwater, 84, was quoted as fuming at having to wait an hour and 15 minutes in 115-degree heat to have his car tested under Arizona law.

SEMOG admits there is some question whether the EPA will change Michigan's designation to "attainment" from its current "non-attainment" of federal air standards.

But the seven-county regional planning agency argues that "the po-

tential redesignation does not eliminate the need for legislative action" on House Bill 4165.

Reasons: Re-designation may not occur; the bill allows the enhanced testing plan to be scrapped if Michigan air is OK; and the state must have a testing plan in place as a contingency.

Supporting the enhanced testing program are the Big Three automakers, Michigan Manufacturers Association, Michigan Chemical Council, state chamber of commerce, utilities and environmental clubs.

Bad things can happen, said SEMCOG, if the EPA continues to say Michigan has dirty air and hasn't moved to clean it up. The federal government can withhold transportation aid; it can put a lid on factory emissions permits, and thus stifle industry; and it can impose its own program on Michigan drivers.

Some Democratic lawmakers argue that socking motorists \$30 isn't the only way to clean air. They

say industrial smokestacks are part of the problem and should be part of the solution.

Meanwhile, Japan's new government is preparing to ease its stiff regulations on vehicles. *The New York Times* reported Sept. 12 — regulations that are seen as a boon to new car sales.

"Japan's 83,000 garages obtain 44 percent of their roughly \$60 billion in annual revenues as a result of mandatory inspections," the *Times* reported. "Automobile companies benefit because people replace their cars frequently."

Japanese consumers see car makers and maintenance shops as the chief beneficiaries — not people's lungs.

Moreover, Japanese law requires owners to have repairs made prior to inspection. This gives garages an incentive to "change everything, even if there is nothing wrong with the car," said a Japanese consumer advocate.

Don't Just Sit There While Your "Valuables" Multiply!
Have a Garage Sale!
Call GREEN SHEET CLASSIFIED
(313) 348-3022

Insulation Special
6" R-14 Fiberglass
Blown in Attic
Insulation
1,000 Sq. Ft. - \$325
**JONES
INSULATION
348-9880**

THE SPORTS AUTHORITY YOUR HOCKEY HEADQUARTERS!

CCM RAPIDE MEN'S ICE HOCKEY SKATES
For beginners, durable leather like vinyl trim, comfortable non-slip vinyl suede leather linings. SL1000 carbon steel blade.

55⁹⁶

CCM RAPIDE BOY'S ICE HOCKEY SKATES
\$52.96

CCM/MASKA HELMET WITH MASK
Added protection with mask and helmet. Comes in junior and senior sizes.

74⁹⁶

VICTORIAVILLE HOCKEY GLOVES
15" nylon glove featuring horizontal and vertical back rolls for more flexibility. Compare at \$65.00.

GREAT VALUE 44⁹⁶

ROLLERBLADE BLADERUNNER PRO 2000 ADULT INLINE SKATES
Easy lock/open buckle and lace system, molded polymer boot foam, padded inner boot. 70mm 85A durometer wheels.

79⁹⁶

CCM REPLICA JERSEY
Official NHL replica jersey, medium weight, double-knit embroidered crest. Sizes S-XL. *Teams vary by store.

54⁹⁶

COOPER SUPER PRO HELMET
Newest helmet innovation for superior comfort and protection. Comes in youth and adult sizes.

64⁹⁶

CCM 12 1/2" GLOVES
Exclusive textile construction for lightweight protection.

29⁹⁶

ROLLERBLADE PRO 3000 ADULT INLINE SKATES
3 quick latch ratchet buckles, vented cool shell, high cut cuff, foam padded inner boot. 70mm 82A durometer wheels.

99⁹⁶

KOHO HOCKEY PANTS
Nylon pants with outstanding lightweight protection. Junior and senior sizes available.

39⁹⁶-44⁹⁶

CANADIAN 6001 HOCKEY STICK
Mid-stiff flex fiberglass reinforced shaft and new "power" zone fiberglass blade.

22⁹⁶

EASTON HOCKEY GLOVES
11 1/2" length leather palm with nylon oxford construction. GX99.

34⁹⁶

KOHO STREET HOCKEY HELMET
Sport utility helmet with foam liner. Comes in junior and senior sizes.

24⁹⁶

CCM/MASKA POWERLINE SHOULDERPADS
Molded PU caps, high-density foam, protective chest plate. Comes in youth and adult sizes.

19⁹⁶-24⁹⁶

LOUISVILLE YZERMAN HOCKEY STICK
Kevlar blade with graphite fibers for strong reinforcement. TPXWDYZ.

14⁹⁶

KOHO ULTIMATE HOCKEY GLOVES
13" two piece thumb for extra flexibility, pigskin palm.

37⁹⁶

VICTORIAVILLE STREET/ICE HOCKEY STICK
Reinforced Lexan™ blade with strong wood shaft. Youth and adult sizes. ABS 3000/6000.

99⁹⁶-129⁹⁶

THE SPORTS AUTHORITY PRICE GUARANTEE
means just that! If you ever find a lower competitor's price, we'll match it! Hassle Free!

EASTON TSA99 HOCKEY STICK
Aluminum, straight wall shaft with stiff flex design. Comes in junior and senior sizes.

27⁹⁶-37⁹⁶

COOPER SC PRO HOCKEY GLOVES
Pro quality 15" leather construction, precurved fingers and back, dura soft palms.

89⁹⁶

VICTORIAVILLE, KOHO, CCM, COOPER, EASTON, JOFA SHINGUARDS AND ELBOW PADS FOR BEGINNING TO ADVANCED PLAYERS
Youth and adult sizes.

99⁹⁶-47⁹⁶

WATERFORD	MADISON HEIGHTS	LIVONIA	CLINTON TOWNSHIP	UTICA
277 Summit Dr. (in Summit Crossings) 738-5020	John R Rd (south of 14 mile Rd) 589-0133	Plymouth Road (west of Middlebelt) 522-2750	Gratiot Avenue and Quinn (14 1/2 Mile Road) 791-8400	M-59 (Hall Road) and M-53 254-8650

STORE HOURS MON-FRI 10AM-9PM SAT 9AM-9PM SUN 10AM-6PM

THE SPORTS AUTHORITY

EMBASSY SUITESSM
Livonia

- Two-room suites, with living bedroom & living room with sofa bed, 2 T.V.s, wet bar with refrigerator, microwave & coffee maker.
- Complimentary cooked-to-order breakfast.
- A 2-hour Manager's Reception nightly.
- Cascades Restaurant featuring daily specials for lunch & dinner.
- Entertainment in Pahrumps Lounge with Karaoke and D.J. on Friday, D.J. with dancing on Saturday.

Starting At
\$79
per couple per night not including taxes. Rates available on Friday and Saturday, based upon availability.

ROMANCE PACKAGES FOR SWEETEST DAY
Starting at
\$129
(313) 462-6000
19525 Victor Parkway
Livonia
Located on Seven Mile, east of I-275 in the Victor Corporation Park
*Subject to standard local laws

Senate package tackles leaky underground storage tanks

By TIM RICHARD
Staff Writer

Taxpayers, through their legislators, must decide how badly they want to clean up leaking underground storage tanks.

"The costs of the program are pretty tremendous," said House Conservation Committee co-chair Tom Alley, D-Branch, after hearing governmental, industrial and environmental groups argue for 90 minutes. "A lot of groups are saying, 'We need some more money.' I don't know where you're going to get it."

"The dilemma is: Will funding be adequate?" said James Hill, a member of the state Natural Resources Commission, the appointive group which oversees the Department of Natural Resources (DNR). "Put a money figure behind the program, and either fund it or scale back the responsibilities."

The Sierra Club opposes the DNR cleanup standard proposals that are currently before the subcommittee, added Alison Horton, spokesman for the politically active naturalists. The Sierra Club wants the DNR to require double walls for underground storage tanks and other relatively costly steps to protect land and groundwater from leaks.

Here's the crux of the argument. The DNR's proposal shifts emphasis from protecting resources to human exposure control. As Skip Pruss, an assistant attorney general put it, "DNR prefers cleanups that don't clean up groundwater. It just wants to protect the public from exposure . . . The goal is to make cleanups cheaper."

Pruss said his department, "a co-

trustee of our natural resources" with the DNR, is concerned about the constitutionality of the DNR's proposed rules and their conflict with other laws.

Commented Alley: "The DNR wants to contain, and the attorney general wants to take it all out."

Michigan service stations and business users have some 40,000 "active" underground storage tanks, mostly for petroleum products, said Lt. Arthur Nash of the State Police fire marshal division. About 10,000 are relatively new, and 1,600 have double walls.

"The average cost increase of a double-walled tank is \$32,000 to \$35,000. Some 30,000 tanks need to be removed or upgraded by 1998. It will be a great cost to owners — substantial cost to smaller dealers and 'mom and pop' operations. We don't want to discourage people from upgrading tanks," Nash said.

Nash was cool to requiring double-walled tanks statewide. He said they can be pierced by stakes driven into the ground and thus aren't totally safe.

Trying to steer a middle course was Bill Rustem of the Michigan Economic and Environmental Roundtable, a group of industrial, union and environmental interests formed in 1992.

"The state's environment and economy are inextricably linked and must therefore be considered together if successful strategies for continued development and environmental quality to emerge," said Rustem.

Top principle, he said, is redeveloping urban land rather than developing greenfields. A general critic-

ism of Michigan's current "polluters pay" law is that it leads developers to seek new sites and abandon older cities where cleanups may be necessary.

The roundtable includes business interests such as Consumers Power, Farm Bureau, Dow Chemical, AAA Michigan, and chambers of commerce, unions such as the AFL-CIO federation and Steelworkers; and environmental groups such as Michigan United Conservation Clubs and Michigan Environmental Council — but not Sierra.

Meanwhile, lawmakers are trying to iron out differences in a package of bills to fund the cleanup of leaking underground storage tanks (LUSTs).

Gov. John Engler's budget director said last fall that the current fund, based on a tax of 0.875 cents a gallon on petroleum products, will be \$350 million in the red by 1995.

Lawmakers are working to update a 1984 law requiring registration of underground storage tanks by setting up a state authority to deal with cleanups.

The Senate version of the bills visualizes more "Type C" cleanups — which assumes the property will never be used for residences and future uses must be controlled.

In Type A cleanups, all contaminants are removed so that the land is cleaner than "background" (naturally occurring contamination). Type B cleanups make the land safe for residential use.

Refer to Senate Bills 644 and 645 and House Bills and 4875 when writing to your legislator in the State Capitol, Lansing 48913.

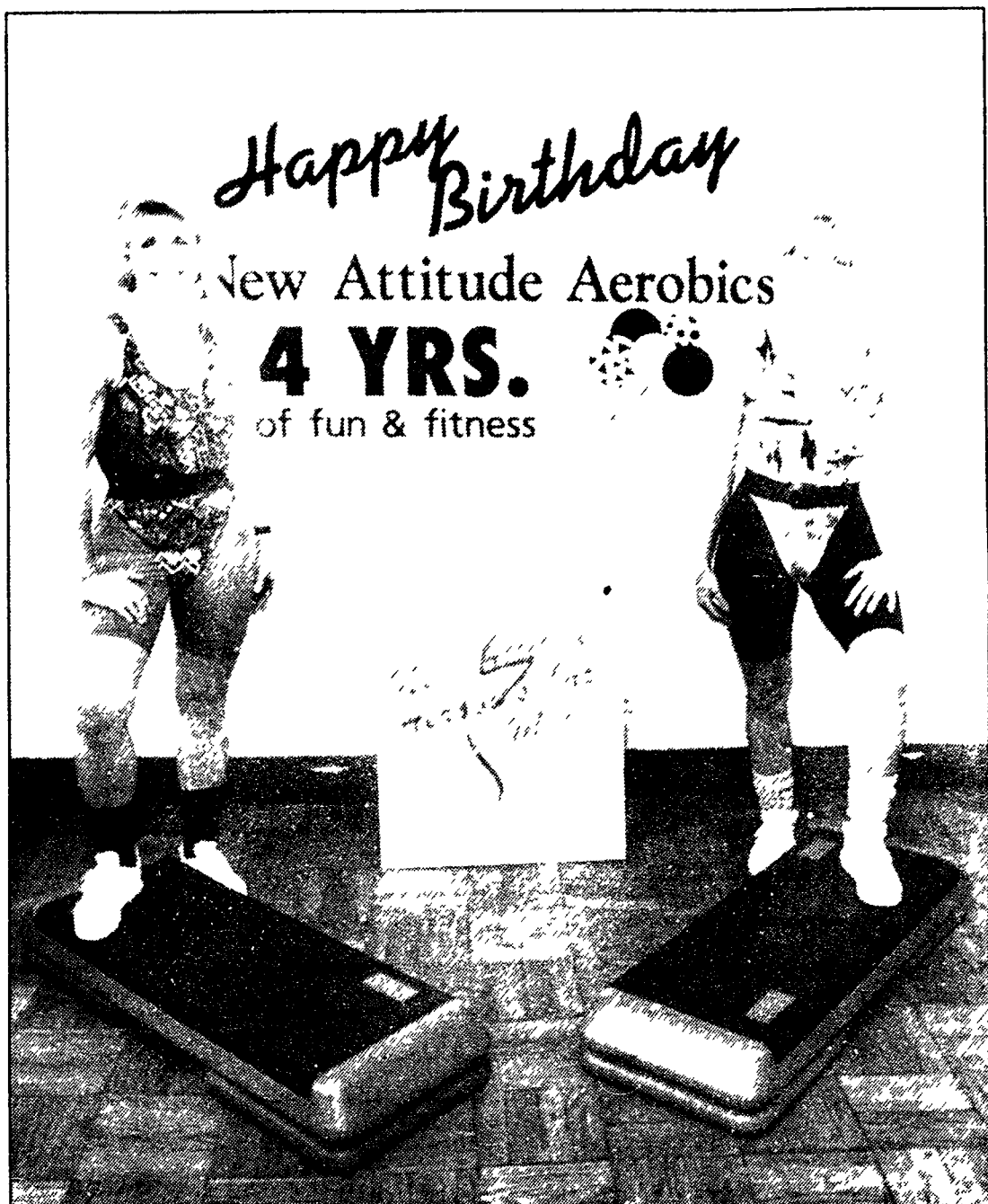

Photo by BRYAN MITCHELL

Fit tribute

New Attitude Aerobics celebrates four years of association with the Northville Parks and Recreation program tomorrow. Fitness experts Rita Wightman and Po Jordan will be charged up for the celebration, to be held from 7-9 p.m. at the Northville Community Center.

All clients, past and present, are invited to partake in the festivities. Guests are welcome too. Activities will include a free step bench/low impact combo class, snacks beverages and surprises. For information, call 348-3120.

BOTSFORD COMMONS



A Choice Community.

Now you can select the extras you want.

Own a home or rent an apartment, without paying an entrance fee or for services you don't need. At Botsford Commons, meals, health care and other services are optional.

- Beautiful, peaceful, wooded setting in Farmington.
- Security, private roads and entrance.
- Emergency medical call service.
- Easy access to an award-winning, skilled health care center, home health care, and assisted living.
- Home and lawn maintenance.
- Town Commons: Health Center with Pool, Library, Lounge, Hobby Room, Gift Shop, Beauty/Barber Service, Restaurant.
- Recreational and cultural activities.

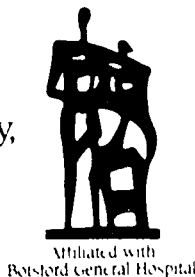

Affiliated with Botsford General Hospital

Call Joan at (313) 477-1646 today, for more information.

CALL US! 349-1700

Feel free to call us with any news tips.

The Northville Record

Classic Interiors



A Great Fall Furniture Sale
by Three Great Names in Furniture

• Classic Interiors
Pennsylvania House & Thomasville

Now Save 35%

plus

10% Rebate on
Your Purchase

Just think of it . . . Additional Factory
Authorized 10% Savings on every furniture item
made by Pennsylvania House and Thomasville.

and

**NO PAYMENTS — NO INTEREST
For 6 Months!**

Storewide savings 30%-40% on all furniture
lines — no payments — no interest for 6 months.

- | | | |
|-------------------|------------------|----------------------|
| • Thomasville | • Harden | • Pennsylvania House |
| • Century | • Bob Timberlake | • Lexington |
| • Hickman & Stone | • Canal Dover | • Hancock & Moore |
| • Nehls | • Conover | • LA-Z-BOY |
| • Sligh Clock | • Sligh Desk | • Howard Miller |
| • Hooker | • Hitchcock | • Bradington-Young |
| • Jasper | • Restonic | • Superior |
| • Stiffel | | |

SALE EXTENDED THRU SUNDAY, OCT. 3rd.

*No Payment for 180 Days No Finance Charge if paid in full within 180 days 30% down, qualified buyers
\$500 MINIMUM FINANCE AMOUNT

Classic Interiors

20292 Middlebelt (S. of 8 Mile) Livonia • 474-6900

Mon. Thurs. Fri. 9:30-9 Tues. Wed. Sat. 9:30-5 Sun. 1-5

* All discounts are off manufacturers suggested retail prices

* All previous sales excluded • Offer not valid with any other promotional discount.

Don't Just Sit There While Your "Valuables" Multiply!
Have a Garage Sale!

Call **GREEN SHEET CLASSIFIED**
(313) 348-3022

School personnel rally around education system

By TIM RICHARD
Staff Writer

Teachers, administrators, trustees and students stoutly defended local public schools when a state House Democratic task force held a town hall meeting in Wayne.

They warned lawmakers against expecting big money savings in any school reform proposal coming out of the State Capitol. The idea of extending Michigan's traditional school year from 180 days to a Japanese style 240 days was panned by Dennis Kubas, a Michigan Education Association representative who lives in Novi and teaches in Woodhaven.

Kubas said, "180 days are adequate. But we will follow the legislative mandate if we are given the resources."

Kubas said educators favor teaching "critical thinking, problem solving and communication — free of cultural, racial and gender bias."

"It's not acceptable to fund education with fewer dollars," said Emmett Holmes, a Livonia resident representing the Michigan PTA Council. "The overall tax burden can't be reduced."

Eighteen of 20 speakers in Wayne Memorial High Monday evening directly represented school communities. Many lashed out against talk of a "voucher" plan, a constitutional

amendment that would allow state aid to go to private and church related schools.

Walter Warren, Westland member of the Taxpayers Union, inserted one note of dissent: "Just do it cheaper. Good luck."

Many criticized Gov. John Engler and the bipartisan group of legislators who in July repealed the \$6.3 billion of local property taxes that provide 65 percent of public school funding without having replacement taxes in place. Lawmakers have until Dec. 31 to find replacement funding.

"The Legislature and governor put the cart before the horse," added Bill Teevens, a Westland resident.

Wayne-Westland school board member Laurel Raisanen faulted the local property tax system, blistering "millage elections that turn into hate campaigns against public education."

Raisanen raised some Democratic hackles with criticism of "union hostility . . . growth of employee salaries beyond the rate of inflation . . . contracts the districts can't afford . . . a tenure law that protects bad teachers," and union opposition to merit pay plans.

The only idea for a new program came from Kathleen Chorbogian, member of the Wayne County Intermediate board: "Parents need to be taught how to be parents." She advocated

20 hours of parental instruction when children enter kindergarten and five hours per year afterwards.

Democratic task force chair William Keith of Garden City made it clear, in a pamphlet and videotape presented to the audience, that the Democratic agenda includes support only of public schools, equitable funding, local control and job preparation — no vouchers or major tax cuts. The Wayne hearing was one of 17 held simultaneously across the state. It was chaired by Rep. Justine Barns, D-Westland.

Bud Winters, Wayne Westland board president and a former principal, deplored "bashing" of education. "How can public education be held responsible for all social ills — crime, violence, social diseases, etc.?"

"It's not education's fault that industry ignored quality in the 1970s," added Larry Thomas, Wayne-Westland superintendent. "Schools are not the cause of problems but are the place where they become evident."

Memorial High School senior Kelly Chorbogian said that she already has seen evidence that schools are being short-changed when she had to pay \$167 for marching band, had to pay \$167 for cheerleading and had to drop orchestra after eight years. "When and where is it going to stop?"

We can't throw away education to save a few dollars," she said.

"Good education can't be bought on the cheap," said Memorial math teacher Walter C. Hunt, a 31 year veteran. The U.S. economy can't absorb all the graduating scientists, the U.S. has a top high school completion rate, test scores are improving, but state funding of schools has fallen from 70 percent to 40 percent of the total. "We spend 30 percent less than Japan," Hunt said.

Hunt said Republican presidents have advocated vouchers, "but private school teachers are no better than ours, and private schools don't have the equipment."

"Private institutions don't take children like my son," added Denise Thomas, a school bus driver from Inkster with a son in special education. "There's no place for him but in public education."

Agreed task force member James Kosteva, a former state representative from Canton who now directs House Democratic research. "Throughout Michigan, we do our best job in special education."

"Our (job) placement rate is 93 percent," said Diane Kennedy, vocational director of Lincoln Park schools. The Westland resident, who chairs the Wayne County vocational planning committee, said the group's mission is that "all students have ac-

cess to career technical education."

The building trades program at John Glenn High in Westland was warmly praised by Beatrice Gwydalk, a mother. She lauded the state for eliminating the property tax as the chief source of school funding because "When your back is against the wall, that's when you do something creative."

Defending public schools' claim on state taxes, Rick Hamrick asked lawmakers to remember the "fixed costs, job training technology, trained instructors and community good will" at 56 public school vocational centers across the state. The Westland resident is assistant principal of the William D. Ford Vocational-Technical Center.

Hamrick praised Ford and DuPont, among other industrial firms, for giving students plant tours, allowing them to do "job shadowing," serving on advisory committees and providing co-op programs.

The only confessed Republican to speak, Paul Reznick, a graphic artist who works in Troy, said there's "too much complaining and whining about public education." Reznick, who serves on a vocational advisory committee, said, "Business doesn't think with their brains. They think with their wallets."

Reznick criticized Wayne-Westland schools, which he at-

tended, for broadcasting athletic accomplishments in student announcements but neglecting the prizes won by students in filmmaking and culinary arts.

This brought a retort from Jake Henry, a John Glenn athlete. "Don't overlook extracurricular activities, including athletics," Henry credited athletics for teaching "responsibility, hard work, teamwork and leadership."

Jane Kuckel, assistant superintendent for instruction in Wayne Westland, cautioned lawmakers against mandating any more curriculum material. "We can't do an excellent job with everything, every day, with fewer resources" if schools must teach environmentalism, cultural awareness, foreign languages, portfolio preparation, the work ethic, AIDS and self-concepts in addition to the three R's.

She was supported by sixth grade teacher Don Halley of Wayne, who said "teaching time is diluted" by sex and drug education. He called pulling pupils out of academic classes for music "very, very disruptive. Scheduling changes need to be made."

Lynn Ehrle, retired Plymouth Canton teacher, said property taxes should be replaced with a graduated income tax, graduated single business tax, higher use taxes on hotels and higher taxes on restaurant food. He called Michigan's 4 percent sales-use tax on food and lodging too low in comparison to other states.

Cancer hits a lot of men below the belt.

One in ten men will develop prostate cancer.

If you're a man, you're at risk for prostate cancer. Prostate cancer is the most common cancer in men and the second leading cause of cancer death in men.

This disease hits an estimated 165,000 men annually and takes around 35,000 lives each year. About 80 percent of these deaths may be preventable with early detection.

Screening exams are able to detect prostate cancer when it's the most treatable. An annual exam can detect an enlarged prostate, one of the symptoms of prostate cancer. Health Development Network at Botsford Center for Health Improvement offers a yearly prostate screening and other programs for men over forty.

A prostate screening could save your life. If you would like more information, call Health Development Network at (313) 477-6100. If you would like a physician referral, please call Health Match at 442-7900.

Reaching out to the people of our community.

28050 Grand River Avenue • Farmington Hills, MI 48336-5935



**botsford
general
hospital**

100's Botsford Center Hospital

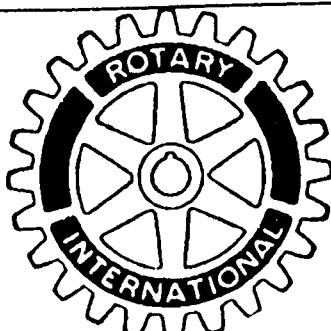

Rotary International, a group of more than 25,000 international service clubs with over 1,000,000 men and women members, celebrated the 75th anniversary of the Rotary Foundation in 1992.

The Rotary Foundation supports many charitable causes around the world, including the granting of more educational scholarships than the Rhodes and Fulbright scholarships combined.

Local Rotary Clubs are independent in the programs they choose to support. For more information contact your hometown Rotary Club.

The Formalwear



Featuring Designer Tuxedos From Just \$229.99

Save up to 40% on tuxedos and dinner jackets from Giorgio Armani, Hugo Boss, Michael Angelo, Christian Dior, Lowe & Asher, Talia Uomo, Bill Blass and Lubiam. Designer and famous-maker formal shirts reduced up to 35%. Choose from our large assortment of designer accessories specially priced at 20% off. All sale merchandise is entirely new and not from our rental collection. Alteration service is available.

Now Through October 10th.

President Pluxedo

**31 MICHIGAN LOCATIONS
CALL 1-800-837-TUXS
FOR THE LOCATION NEAREST YOU.**

© 1993 ACCORD

If you want to be your own boss, let us be your bank.

When the dreams of being your own boss turn into the reality of needing capital, call us.

First of America offers custom business loans that are tailored to your unique financial needs. These special loans are made possible because of our association with the Michigan Strategic Fund and the Small Business Administration. Both of these government supported programs are designed to give you the extra financial help you need.

Our Commercial Services Department offers you a wide variety of products including fixed rate equipment loans, lines of credit to meet daily business expenses or a loan for construction of commercial property. And we'll work with you to come up with terms that fit into your business plan.

For more information, call us at 281-5530 or stop by any of our convenient locations.

A small business loan from First of America. Because our business is helping yours grow.

FIRST OF AMERICA

A bank for life.

Member FDIC Equal Housing Lender. If hearing impaired, our TDD is available from 9 A.M. to 5 P.M. at 1-800-289-4611.

Mill Race Matters

Friday, Oct. 1 and Saturday, Oct. 2 mark the Northville Historical Society's Annual Tivoli Fair. The juried arts and crafts show opens Friday from 10 a.m. until 8 p.m. and Saturday from 10 a.m. until 5 p.m. There is an admission charge. Strollers are not permitted. Refreshments will be available. Northville Downs serves as the locale for the arts and crafts show.

Almost half of the operating budget for Mill Race Village derives from the proceeds of this event. All Historical Society participants volunteer their time to insure the best possible show. Special thanks go to Betty Omar and Sally Henrickson who volunteer countless hours to coordinate and arrange the event. This year additional thanks go to Judy Kohl who coordinated volunteer ticket takers, door monitors, and relief workers and Rita Turnbull who solicited workers to staff the Society sales booth. Members may, as in past years, contribute bake sale items. They can be delivered at the show.

Volunteers may still be needed to assist during Tivoli or with the cleanup. Call 348-1845 if you are interested in helping. Please leave a message and your call will be returned as soon as possible.

Apologies to Irene Cahill for any confusion this column may have caused regarding her recent pruning clinic. Thanks to her as well for volunteering her time to provide the clinic to area residents.

The Archives committee continues to receive requests for information on community history. The resources of the community archives continue to grow, but additional information is always useful. Currently being sought are old city directories or community telephone directories. If you have any, contact the office, 348-1845 or 349-9005. Many materials have been filmed with more slated for filming. Additional Northville High School yearbooks are needed to complete the Historical Society set. In future weeks a list of missing years will be included.

CALENDAR

Friday, Oct. 1	
Tivoli Fair Northville Downs.....	10 a.m.-8 p.m.
Private, Church.....	4-5 p.m.
Saturday, Oct. 2	
Tivoli Fair, Northville Downs.....	10 a.m.-5 p.m.
Private, Church.....	1:15-3:15 p.m.
Private, Church.....	4:15-6:15 p.m.
Sunday, Oct. 3	
Village Open.....	2-5 p.m.
Monday, Oct. 5	
OLV, Wash Oak.....	
Tuesday, Oct. 6	
Basket Guild, Cady.....	9 a.m.
Yerkes Ladies, Cady.....	7 p.m.
Wednesday, Oct. 7	
Private, Church.....	4-5 p.m.

How
Alex Trebek
Stays Out Of
Jeopardy!

SEATBELTS
Everybody's Wearing Them

Citizen committee to meet Monday

By MICHELLE HARRISON
Staff Writer

Northville school officials are chomping at the bit, eager to get going on establishing a future facilities use committee.

"We need to get started right away," Glenna Davis, chairperson of the Northville Board of Education's facility subcommittee said at Monday night's board meeting.

Any resident of the school district interested in serving on the committee is welcome to attend a meeting scheduled for 7:30 p.m. Monday in the board conference room, located next to the superintendent's office in the central office building.

The charge to the committee will be:

- Review current building usage, size and location to develop optimal building capacities.
- Determine demographic trends and future school building needs.

● Examine future building usage and future grade level alignment to ensure that usage is consistent with the district's strategic plan.

● Develop a five-year, cost effective plan which includes consideration of: 1) financial implications of the committee's recommendations, 2) transportation costs, 3) bond election for possible school construction and 4) general fund expense for opening and operating new buildings.

Committee members will be expected to address the above items by maintaining or improving the current quality of programming and by assuming funding for 1994-95 will be similar to this school year's.

"We don't want to design a future program that decreases our quality," Davis said.

Davis added that the committee needs a geographical balance to represent the entire community. Those with only a special interest in mind aren't welcome.

"We want people that are concerned about the future, the next five years for all kids in Northville," Davis said.

The subcommittee suggested a five-year plan because just one year would not be far enough in the future.

"Unless you shoot for something in the future, you're not going to meet the needs of the students," Davis explained.

The committee will be expected to make recommendations to the board by mid December. The board will then schedule an attendance boundary hearing, tentatively scheduled for mid January before deciding on boundaries in early February.

Davis said she envisions the committee setting up subcommittees to address the charges while the board and administration will serve only as liaison and resource people.

"If people are intimidated by the scope of this charge, they shouldn't

with Dave's (Bolitho) office already having the facts and numbers together," Davis said. "The administration and board will only serve as resources to the people. We're not going to throw you aside."

Trustee Joseph Dunkerley said judging by the work he witnessed while serving on Strategy II of the district's strategic plan, the board will more than likely be quite impressed with the results of the committee. The goal of Strategy II was to develop and implement facility plans to meet enrollment increases and aging physical plants.

"I know our community is quite knowledgeable," he said.

Anyone wanting further information on the committee should contact the office of David Bolitho, assistant superintendent of administrative services, at 344-8441, or Davis in the early evening at 348-0216.

Board hopes new format draws audience

Continued from Page 1

tensive, delaying the actual agenda items of the board by over an hour from the start of the meeting.

"We need to keep people waiting the least amount of time," Wadsworth said.

Vice president Jean Hansen agreed, saying the board needed to set up some sort of time limit.

Superintendent Leonard Reznierski suggested the board allow 30 minutes for presentations, which would put the board back into session at 8:20 or 8:25 p.m.

The first 15 minutes of the meetings, which begin at 7:30 p.m., would include the call to order, pledge of allegiance and superintendent's report.

David Bolitho, assistant superintendent for administrative services, said the new time requirement would give building principals something "to shoot for" when planning the board presentation.

Other streamlining measures agreed upon by the board will include:

- Board members will arrive 30 minutes prior to the on-site meetings to tour the buildings and meet with parents and residents.

"That way we'll be available to the community to discuss issues before and after the meeting," board president Robert McMahon said.

● The board will also try to use the videotaping of the board meetings. Volunteers from Advocates for Quality Education will tape the first board meeting of the month for airing on cable television.

"We need to use more visuals, more overheads," Hansen said.

"We need to play to the camera, make our presentations to the camera," added treasurer Richard Brown.

Trustee Joseph Dunkerley suggested the board rearrange itself so the lighting would be better for the camera.

"And we need to be more careful about using our microphones," Hansen said.

Hansen also suggested the board continue to answer phone calls from residents an hour prior to the first

board meeting of the month.

● The board then began discussing communications received and how they should be presented at board meetings. Some board members felt letters addressed to any board member should be mentioned during the communications portion of the meetings. Others, however, felt those letters sent to a lone board member at his or her home address should not be for public consumption.

Dunkerley asked Reznierski to pose the question to the school's at-

torney for further advice.

● Regarding mail, Wadsworth suggested all letters received by the board or administration be answered.

● Board members also unofficially decided they would provide an explanation if choosing to cast a no vote on an issue.

The board will have a chance to begin practicing their new streamlining techniques at tonight's board meeting, scheduled for 7:30 at Old Village School.

CUSTOM MADE 118" SEAMLESS SHEER DRAPERIES BY

drapery boutique
Since 1969 INC.

bath bed
windows
walls...
and more



Michigan's largest and oldest custom drapery manufacturer will fabricate your custom sheer draperies "LABOR FREE" with Lizeite 118" seamless slub batiste sheer fabric. Just purchase the fabric only at 16.88 per yard, valued at \$28 per yard and we will provide the labor... FREE with 3 to 1 custom fullness

Call 1-800-444-3983 for your in-home appointment, Monday thru Friday 9:00-5:30 or Saturday 9:30-2:00.

SAMPLE SAVINGS:

DRAPERY SIZE	LABOR FREE PRICE
80" w x 96" h (6 3/4 yds. x 16.88)	113.94
100" w x 84" h (8 1/3 yds. x 16.88)	140.66
120" w x 90" h (10 yds. x 16.88)	168.88

OTHER CUSTOM SIZES ..SAME SAVINGS

Farmington Hills West Bloomfield Area	Novi, Northville, Farmington Hills Area	Troy, Bloomfield, Rochester Area	Canton, Livonia Plymouth Area	Sterling Heights, Utica, Warren Area
14 Mile Rd. 30854 Orchard Lk. Rd. at 14 Mile Ph 626-4314	Pepper Sq. 39253 Gd. River Ph 478-3133	Venus Plaza, 6046 Rochester Rd. Ph 879-1010	Canton Corners 42775 Ford Rd Ph 981-7400	Crossroads Ctr. 37130 Van Dyke Ph 795-1500

St. Mary Hospital presents. . .

National Depression Screening Day

A free, confidential
depression screening program

Thursday, October 7

Presentations begin at 2:00 p.m. and 6:00 p.m.

St. Mary Hospital Auditorium

36475 Five Mile Road, Livonia

(Please use entrance off Five Mile Road.)

Dr. K. C. Nair, Chief of Psychiatry at St. Mary Hospital, will discuss the causes, symptoms, and treatments of depression, followed by a short video. Participants complete an anonymous written form, which screens for symptoms of depression, and have an opportunity to discuss the results of the report with a mental health professional.

This nationwide program is sponsored by the American Psychiatric Association, National Institute of Mental Health, Harvard Medical School Department of Psychiatry, National Mental Health Association, National Manic-Depressive and Depressive Association, and McLean Hospital in Belmont, Mass.

Pre-registration encouraged/Walk-ins welcome.

To register call 591-2943



St. Mary Hospital

Bathroom Mirror & Light

Sale

Open up your interiors
with elegant wall mirrors
and lighting fixtures from
Quoizel. Come in today
and select the
one that's
just right
for your
decor
while
they're
on sale
at BROSE.



Elegant wall mirrors
crafted to perfection
in a variety of styles.

10%

OFF Our 40%-50%
Already Discounted
Prices

SALE LASTS 10 DAYS ONLY!

QUOIZEL

Lighting Fixtures For Every Decor • Wiring Supplies and Light Bulbs

BROSE
ELECTRICAL
CONSTRUCTION INC.

77400 W 7 MILE ROAD
LIVONIA MI 48152 • (313) 464 2211

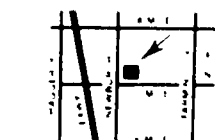

MON TUES WED SAT 9:30-6:00
THURS FRI 9:30-8:00

Educational reform still steers legislative agenda

By TIM RICHARD
Staff Writer

Three months after the Michigan Legislature repealed local property taxes as a source of funding public schools, the issue of reforming education is coming to a head.

■ This month, House Democrats conducted 13 simultaneous public hearings around the state, taking public input on how best to raise replacement funds for public education.

■ Gov. John Engler will address a joint session of the Legislature at 2 p.m. Tuesday, Oct. 5, on his tax and reform proposals.

Engler is expected to ask for

"schools of choice" within public schools, competitive bidding on school district health insurance, speedier teacher tenure hearings, and a tax program to replace some of the \$6 billion in lost property tax revenues.

Whether Engler will agree to an income tax as partial replacement is unknown. So far the governor has said he won't.

Ever since the Legislature in July suddenly repealed the source of 65 percent of public schools' funding — "we cut the Gordian knot," in Engler's words — leaders of both parties have been floating tax and reform ideas. Everyone's goal: "a world-class

education."

Rep. William Keith, D-Garden City, said parents in particular were heard at the Democrats' hearings. "Over the last several weeks, the task force has traveled around the state hearing from educators, business people and school administrators. Now we want parents to tell us what is on their minds," said the veteran chair of the House Education Committee.

"The U.S. education system is miles behind foreign countries," Albert Shanker, president of the American Federation of Teachers, told Keith's task force recently.

Shanker called for better paid and

better trained teachers, higher standards, a more defined curriculum, more relevant textbooks and better methods of assessing students.

Rep. Lyn Jondahl, D-Okemos, listed revenues from 14 existing taxes that might be increased to make up the \$6 billion loss in local property tax revenue. Jondahl, an announced gubernatorial candidate, had voted against the property tax cut, arguing that the state constitution permitted only a \$3.8 billion increase in state replacement taxes. On his list:

■ Sales and use tax — \$927 million per 1 percent; voters would have to amend the constitution. The rate has

been 4 percent since the 1960s.

■ Personal income tax — \$1.18 billion per 1 percent. It's now 4.4 percent.

■ Single business tax — \$806 million per 1 percent. It's now 2.35 percent.

■ Cigarette tax — \$8 million per penny.

■ Liquor tax — \$5 million per 1 percent.

Meanwhile, Sen. Jack Welborn, R-Kalamazoo, applauded a state insurance commissioner's investigation into the activities of the Michigan Education Special Services Association (MESSA), an arm of the MEA which acts as a third-party admini-

strator of health insurance.

MEA union contracts designate that school districts must deal with MESSA. Engler's program likely will call for mandatory competitive bidding rather than direct dealings with MESSA.

"I am concerned about possible collusion, violation of insurance laws, anti-trust laws, and conflict of interest," Welborn said last May when he called for the investigation of MESSA. He argued that school districts pay \$1,000 more per employee to buy through MESSA than if they bought identical coverage from Blue Cross/Blue Shield.

Lawmaker's plan would tie track money to 'Dome

Continued from Page 1

Ed McNamara used to say he would like the DRC property re-developed for industry.

The race track cities used to get up to \$900,000 each in state aid each year. Their current allotment — if they get it — would be half that. In Northville, the \$900,000 had come to represent about 25 percent of the city's total revenue. Past cuts in the allocations helped cause a million-dollar deficit that the city still is paying off, and forced city officials to write the aid out of future budgets.

Key lawmakers also are glaring at the race track aid.

"This is an industry in decline," said Rep. Bill Bobier, a Republican farmer from Manistee County. Bobier is a co-chair of the Appropriations subcommittee on the agriculture budget, which covers horse racing. "There is a de-emphasis on horses in agriculture and a decline in 4-H fairs."

"The basic security of the track could fall on track owners. It's not mandated in law that cities do it," Bobier said.

Sen. Jack Welborn, R-Kalamazoo, targeted the agriculture budget "pork barrel" for slashing to provide more money for schools. He accused Harrison of "holding hostage" the entire

agriculture budget to keep in his Silverdome subsidy.

Horse racing generated \$21 million in state revenue last year — \$19 million in wagering taxes, the rest from uncashed tickets, fines and license fees. The cost of running the racing commissioner's office is \$2.8 million.

Welborn also wants to kill the \$6 million the state spends on prizes for races and aid to cities with tracks. "If the public safety costs to cities with racetracks is outweighing the benefits they get from horse-race tourism, then perhaps these cities should get out of the gambling business," he said in a series of position papers.

"Some of that money is needed for regulation of the industry, but about \$15 million is spent on horse and racetrack promotion. It would be better spent on K-12 education."

"I am willing to accept the criticism that comes from those who have become dependent on government grants. It is a small enough price to pay for the education of our kids," Welborn said.

The 1950s were horse racing's glory days in Michigan.

Ladbroke DRC, where thoroughbreds run, saw its peak attendance of 29,570 on Memorial Day in 1952; Northville Downs' record was 9,610 in May of 1950; Hazel Park lured

28,726 on Memorial Day 1965, according to state records.

Ladbroke DRC's wagering last year was \$149 million, up 4.8 percent from 1991; attendance was up 4.4 percent.

But the standardbred tracks, which feature harness racing, saw only a .12 percent increase in wagering, to \$227 million, and a 2.7 percent decline in attendance during 1992. In Northville, the average daily attendance dropped an alarming 6.6 percent between 1991 and 1992.

Newsletter editor Bill Ballenger, who was racing commissioner until

1983, recommended increased state promotion of horse racing, arguing it was a better payoff (in the 80 percent range) for bettors than the state lottery (45 percent).

Sen. Lana Pollack, D-Ann Arbor, a member of the budget committee, deplored the fact that Michigan is considering casino gambling while horse racing declines. She was the only member of the panel to oppose the agriculture bill.

Refer to the Conference Report on Senate Bill 522 when writing to your legislator in the State Capitol, Lansing 48913.

Road plan is stalled once again

Continued from Page 1

township. Before it is paved and improved, the street needs to be widened to meet the 60 ft. road width restriction of Wayne County, Munfah said.

"We have only 50 feet of right-of-way now to build the road," he said. "But we need 60 feet to meet the county's standards."

So it appears property owners or at least one in particular may have to donate more than five feet to get the road paved.

"We know for a fact we need more than five feet," Munfah said. "Because it is almost impossible to move the building."

Munfah said there are several alternatives the township is exploring to resolve the encroachment problem. He said he hoped to have at least two or three firm alternatives to present to the township by the middle of next week.

"That could be anything from acquiring more land or realigning the street to go around the building," he said. "I think by next week me and my staff are going to have enough alternatives so we can be ready to go with the project," he said.

Township Manager Bill Richards has been working with Munfah to find a solution to the problem.

"We need 60 feet of right-of-way to meet the County's requirement for the new road which we intend to take over after it is paved," Richards said. "What we really need is more land on the east side."

The manager said they are exploring every option available. Richards said no decision has been made, forcing the cancellation of a second public hearing on the issue tonight. It will, he said, be rescheduled when the land issue and the special assessment rolls are more defined.

"We have some new information that we are looking at," Richards said. "And there are other options and problems with the engineering and with the amounts of land that would have to be acquired."

"We need to meet with the property owners and ask the engineers to come up with more options."

Last week, Township Trustee Russ Fogg, who has been instrumental in the paving project, was concerned that if the township didn't get the paving project under way, a \$530,000 grant from the Michigan Department of Transportation to help defray the costs of paving might be in jeopardy. But Fogg said this week township officials have since then learned that they have until October of next year before the grant could expire.

Munfah confirmed that.

"We won't lose the grant as long as we are under construction by October of 1994," Munfah said. "It is crucial that we be at least under contract with a contractor by then."

Township trustees have moved tonight's public hearing to Thursday, Oct. 21, at 6:30 p.m. in the board meeting room, 41600 Six Mile Road.



Few things you can wear
feel this good.



When you wear this pin it means you have chosen to contribute generously to the United Way. It means your money is working hard to help 1.7 million people in Wayne, Oakland and Macomb counties. Unemployed people. The elderly. The abused. Troubled youths. Homeless people, too. By contributing to the United Way, you help all of them—and many more—make their lives just a little better. And nothing else feels as good as that except, perhaps, your favorite pair of slippers. So please give generously to the United Way again this year and wear your pin with a grin.

Still the best way to show you care.

1212 GRISWOLD, DETROIT, MICHIGAN 48226 313-226-9200

For Quick
Results

Call
GREEN SHEET
CLASSIFIED

(313) 348-3022

HOME TOWN
Newspapers

is sponsoring this message in the interest of the Greater Detroit community. United Way Torch Drive contributions are not used to pay for this ad.

Education Notes

SCHOOLCRAFT COURSES: Schoolcraft College offers the following classes

Oct. 2

● Sexual Harassment in the Workplace

Claims of sexual harassment in the workplace have increased dramatically. Learn what sexual harassment is and what employers should do to minimize their risk, including the investigation of sexual harassment claims. The fee is \$24. For more information or to register, call 462-4448.

● Certified Professional Secretary Program

This course provides an overview of the major elements of psychology, human relations, group dynamics and leadership roles within the workplace. The three-week course will meet from 8:30 a.m. to noon starting Oct. 2. The fee is \$36. Call 462-4448.

Oct. 9

● Family Leave and Medical Act

This seminar will examine the requirements of the Family Leave and Medical Act of 1993, the Americans with Disabilities Act, and the Michigan Handicappers Civil Rights Act. The fee is \$24. For information or to register, call 462-4448.

MADONNA UNIVERSITY: Madonna University hosts the following courses and events:

● Social change

A workshop entitled Social Change in the '60s will be held Oct. 8, 9, 22 and 23. The course will consider the dramatic aspects of social change during the 1960s. It will examine such areas as the civil rights, student, anti-war and women's movements.

Friday classes will be held from 6-10 p.m. and Saturday classes from 8:30 a.m.-5:30 p.m. The cost is \$180 for 2.4 continuing education units or \$314 for 2 academic credits.

● Film Series

Four movies will be presented as part of the Humanities Film Series for 1993-94.

"Ay Carmela," a 1990 production, will kick off the series on Tuesday, Oct. 5. "Cries and Whispers," a 1973 film directed by Ingmar Bergman, a Swedish director, will continue the series on Thursday, Nov. 11. "Black Orpheus," produced in 1959, will be shown on Thursday, Feb. 3. On Tuesday, March 15, "Rashomon," which won an Academy Award for best foreign film, will finish the series.

Each film will be shown at 1:30 and 7:30 p.m. in Madonna University's Kresge Hall. For more information, call 591-5197 or 591-5185.

● Conflict resolution

To learn to handle conflict in the workplace, Madonna University, through its Continuing Education Department, is offering Negotiations and Conflict Resolutions.

Participants will learn to recognize attitudes and conditions that can create conflict, handle manipulation from others, stand up for their personal rights without violating the rights of others, handle praise and criticism and develop appropriate verbal and non-verbal communications skills for confronting conflict situations.

The course will be offered Saturday, Oct. 15, from 8:30 a.m. to 4 p.m., and the cost is \$95.

For more information call the Madonna University Continuing Education Department at 591-5188.

Bills may tighten animal torture laws

By TIM RICHARD
Staff Writer

There's a chance Leslie Williams might not have turned into a serial killer of young women if the law had stopped him earlier when he was abusing animals, state senators believe.

The name of western Oakland and Livingston counties' most famous lifetime inmate came up last week as the Senate Judiciary Committee approved two bills designed to tighten laws against people who torture, neglect or maltreat an animal.

"There is a correlation between extreme cases of animal abuse and human abuse," said an aide to Sen. Virgil Smith, D-Detroit, sponsor of one bill. "Both (animal and human abusers) come from dysfunctional families."

Smith's bill would provide mental health treatment as one option when a judge sentences an animal abuser.

"The thrust of my bill is an animal in a neglected state," said Sen. Michael Bouchard, R-Birmingham, sponsor of the other.

The committee sent both bills to

the Senate floor after hearing heart-breaking testimony from humane society and county animal control officers.

"Leslie Williams is a striking example of what animal abusers are capable of," said Gary Tiscornia of the Michigan Humane Society. Tiscornia said he is a resident of Milford, where Williams performed one of his four 1991-92 serial killings.

Tiscornia told of dogs and cats starved to death, with owners put on probation; puppies whose collars became embedded in their necks as they grew to adulthood; a neglected cocker spaniel whose leg rotted off; a dog shotgunned to death for "chewing up a few things" in a house; a cat named Chico set on fire, whose owner escaped with a misdemeanor charge; and a German shepherd struck by 20 blows from a hatchet and thrown down a sewer whose assailant got only 30 days in jail.

Walter Rodabaugh, Lapeer County animal control officer, told of a woman who was paid to care for six horses but neglected all and let two starve to death. "We supplied \$5,000 of treatment at county expense. The

woman got the horses back at no cost," he said.

Rodabaugh told of an owner who let an 88-pound Doberman pinscher waste away to 28 pounds. After the county spent \$1,000 restoring the dog to health, the owner was neither fined nor required to make restitution, Rodabaugh said.

A man who used a baseball bat on a 15-pound dog was later sent to prison for child abuse. "SB 605 would have let us give that man some treatment. That's what he needed," Rodabaugh said.

Bouchard's bill would amend the penal code to prohibit a person from willfully and cruelly killing, maiming, mutilating or sexually assaulting an animal.

A violator could get a year in prison, be fined \$1,000, ordered to perform 240 hours of community service and be prohibited from owning an animal.

Bouchard noted his bill also covers transporting an animal with its feet tied together (except for taking it for medical care); failing to provide a rack so the animal could stand or lie down; abandoning an animal; and al-

lowing an old, diseased or disabled animal to suffer unnecessary torture or pain.

A Senate Fiscal Agency analysis said there was no way to determine how many more convictions, more jail time and more fine revenue would result from Bouchard's bill. In 1992 eight persons were convicted of feloniously destroying an animal.

Smith's bill would expand the list of animal cruelty violations. Exposing an animal to poison would be covered. The bill would apply to "an animal" and owners. Current law covers "any horses, cattle, or other beasts of another." The bill would not apply to lawful hunting or farming.

Smith's bill would provide for minimum sentences of 90 day days in jail and a \$2,000 fine, along with mental health treatment. The maximum four-year prison sentence would be unchanged, but the result could be more inmates because of more convictions.

When writing to your legislator, refer to Senate Bills 189 (Bouchard) and 604 (Smith).

Novi man charged in murder of his wife

By CRISTINA FERRIER
Staff Writer

Friends and relatives of the Watkins family of Novi huddled outside the courtroom after the Monday arraignment, sobbing and repeating the same question.

What could Frederick "Skip" Watkins have been thinking early Sunday morning when his wife of 47 years was murdered?

Watkins, 76, could not answer the question. He only looked bewildered after Judge Harold Bulgarelli formally charged him with first degree murder in Walled Lake 52-1 district court.

His attorney, Dennis Szokolay, said Watkins does not remember the early morning hours before Novi police found him holding a bloody knife that was plunged into the chest of his wife, Theresa, 68.

Police were responding to Theresa Watkins' frantic 9-1-1 call for help. The call came in shortly before 5:25 a.m. Police were immediately dispatched to the Watkins' condominium on Broquet in the Country Place condominium complex. They arrived within four minutes and found the victim still alive, but less than an hour later she died.

During the seven minute call, a Novi 9-1-1 operator listened help-

lessly as Watkins allegedly stabbed his wife with a 7-inch butcher knife. The Oakland County Medical Examiner's office later reported that Theresa Watkins was stabbed over 20 times.

She can be heard screaming at her husband on the 9-1-1 tape. "Why? Why did you do this? ... Look what you've done to me ... I'm gonna die ... No more, Skip. No more."

"It's a very poignant tape," said Novi Police Detective John Zimmer, who is in charge of the case. "It'll tear you up if you listen to it."

Police broke through the locked front door of the Watkins home, then had to kick open the bedroom door to reach the grisly scene. Theresa Watkins had apparently been stabbed twice in another part of the home before she ran into the bedroom and called for help.

"When they broke into the bedroom they saw Mr. Watkins with his hand on the knife, and the knife was in her chest," Zimmer said. "He pulled the knife out of her chest and, with the knife in his hands, he turned and looked at the officers."

Police, with guns drawn, ordered Watkins to drop the knife. He was arrested and his wife was transported to Botsford Hospital, where she was pronounced dead at 6:15 a.m.

The officers had a right to shoot

the man," Zimmer said. "But they talked him down."

Near Theresa Watkins' feet, police found the bloody telephone that she had used to call 9-1-1. The phone was still off the hook, but the line had been pulled off and disconnected.

Stunned relatives told police that Frederick and Theresa Watkins had been at an anniversary party with them until 1 a.m. that same morning. They said he drank only diet cola at the party, and there was no sign of trouble between him and his wife.

A neighbor who had driven the Watkinses home that morning said the couple even danced together at the party, and Frederick Watkins was not known for dancing. She said he appeared to be in good spirits when she dropped them off at home, and that the couple had a very loving relationship.

Some relatives speculated that the incident may have been related to numerous prescription medications that Frederick Watkins was taking. His attorney noted that Watkins suffered a head injury in a recent car accident. Police noted that he may have also been taking medication for depression related to a stroke he suffered earlier this year. And Watkins is a diabetic on insulin.

Information on the exact types of medication prescribed to Watkins

was unavailable at presstime.

"We are still investigating that with the physicians," Zimmer said.

Szokolay said his client was unaware of his wife's death until Monday afternoon, before he was taken to court for the arraignment.

"He didn't know why the police were holding him," Szokolay said. "I told him murder, and he didn't understand." Szokolay continued to explain and "Watkins" finally said "You mean my wife, Theresa, is dead?"

Zimmer said Watkins appeared unable to answer police questioning about the murder.

"He seems to have no recall of what happened," he said.

During the arraignment Szokolay attempted to waive the preliminary exam, but Bulgarelli noted that "the people have a right to preliminary exam, also" and ordered one scheduled within 12 days.

If the case is bound over for trial and Watkins is convicted of first degree murder, he will receive a mandatory sentence of life in prison without parole.

Visitation and rosary for Theresa Watkins were held at O'Brien Funeral Home yesterday. A funeral mass is scheduled for 10 a.m. today at Holy Family Catholic Church in Novi, with burial following at Roseland Park Cemetery in Berkley.

Quality sofas at great low prices!

TRADITIONAL ELEGANCE

\$399.88 SOFA
 Sofa Sleeper Available \$499.88

COUNTRY WARMTH

\$499.88 SOFA
 Sofa Sleeper Available \$599.88

CLASSIC COMFORT

\$599.88 SOFA
 Sofa Sleeper Available \$699.88

Laurel FURNITURE, INC.
 Layaway and free delivery available!

Mar-Clay Manor
 by Clarence Marcus
 All models available as sleeper sofa.
 Fabric patterns may vary from those shown.

584 W. Ann Arbor Trail • Plymouth • (313) 453-4700
 Open Daily 9:30 - 6, Thurs. & Fri. till 9, Sat. till 5:30

HomeCrest Cabinetry

Buy any style of HomeCrest Cabinetry — get your choice of free financing or free KitchenAid multi-function stand mixer! Select from HomeCrest's American-made kitchen and bath cabinetry featuring:

- Solid wood doors, your choice of finishes
- 28 different cabinet styles • Traditional and contemporary designs
- Solid quality and value.

\$Free FREE FINANCING*
NO INTEREST, NO PAYMENT 'TIL APRIL 1994

OR KITCHENAID MULTI-FUNCTION MIXER
 Hurry, Offer Ends November 13, 1993

*A.P.R. 16.95% subject to approved credit at participating dealers. Minimum purchase of 10 kitchen or bath cabinets required.

KitchenAid
 Classic series multi-function mixer does it all — mixes, whips and kneads.
 • \$229 value
 • 10 speeds
 • 250 watts
 • 4 1/2 qt. stainless steel bowl
 • Includes attachments
 • White or almond cream

OAK HICKORY ASH MAPLE LAMINATE WHITE

• **Dillman & Upton**
 607 Woodward
 Rochester
 313-651-9411

• **Futura Custom Kitchens, Inc.**
 5700 E. Eight Mile Rd.
 Detroit
 313-369-1511

• **Kitchen Top Shop**
 31150 W. 8 Mile Rd.
 Farmington Hills
 313-477-1515

For Quick Results
 Call
GREEN SHEET CLASSIFIED
 (313) 348-3022

Everything for Your Home and Garden!

SEE THE LATEST Technology, Products & Services for kitchens, baths, doors, windows, yard/garden, remodeling, arts & crafts, furniture, decorative accessories, pets, electronics, heating, cooling and appliances.

FEATURING:

- Jeff Ball's "Yardening Academy" sponsored by Franks Nursery & Crafts. Lawn Care Workshops: Thurs. & Fri. 4 & 7:30 p.m.; Sat. Noon, 4 & 7:30 p.m.; Sun. Noon & 4 p.m.
- Nursery Sale of evergreen, shrubs, perennials and chrysanthemums from the Metropolitan Detroit Landscape Association
- "Home Show Pet Show" anchored by Pet Supplies "Plus"
- Special Show Discounts from Exhibitors
- Daily Treasure Chest Prizes
- Thousands of Ideas for your Home & Garden

NOVI EXPO CENTER
 SEPTEMBER 30 - OCTOBER 3
 I-96 and Novi Road

Thurs. & Friday 2:00 p.m. - 10:00 p.m.
 Saturday 10:00 a.m. - 10:00 p.m.
 Sunday 10:00 a.m. - 8:00 p.m.

Regular Admission: Adults \$5.00, Seniors & J Children 6-12 \$3.00. Children under 6 admitted FREE.

Special Family Ticket, includes 2 adults and all the children \$8.00 available only at Farmer Jack and AAP.

\$1.00 off discount admission coupons available at Frank's Nursery & Crafts.

THURSDAY IS FRANK'S DAY
 Two for One admission with coupon available at...
FRANK'S NURSERY & CRAFTS
 Now beautiful things begin.

Remodeling Show
 September 30 - October 3
 NOVI EXPO CENTER

OPENS TODAY AT 2 P.M.

Obituaries

NANCY LEE LAWSON

Nancy Lee Lawson died at her home Sept. 21 after a lengthy illness. She was 51.

She was born on Nov. 1, 1941, in Detroit, to Marian Brink Kellogg and the late John Kellogg. The Lawsons had lived in the Northville area for 22 years.

Mrs. Lawson was a secretary for Advance Polymers, a plastic parts company.

She is survived by her husband of 26 years, Larry; mother, Marian Kellogg; daughters, Elizabeth Thulin (Jeffrey) of Sturgis, Mich., and Lynn Ellen of Northville; sister, Rebecca J. Little of Fowlerville; and grandson, Alex Taylor Thulin.

Arrangements were made by Northrop Funeral Home, Northville.

MAY H. BABBITT

May Holcomb Babbitt died Sept. 13 in Sacramento, Calif. She was 97.

She was born on April 19, 1896, in Judds Corner, Mich., to the late Dr. A.T. Holcomb and Mrs. Emma (Hartshorn) Holcomb. She moved to this community in 1912.

When Mrs. Babbitt attended high school in 1908, Novi did not have a high school. She drove a horse and buggy to school on Sunday evening, boarded at the school during the week, and returned home on Friday afternoon. Mrs. Babbitt went on to earn a "Lifetime" teaching certificate in 1916 from Ypsilanti and began her teaching career in Redford with a starting salary of \$27 a month. She continued as a teacher in Northville, Novi and Clarenceville.

She married Kurnal Hugh Babbitt in 1919. Mr. Babbitt preceded her in death in 1964.

The Presbyterian Church, was past matron of the Eastern Star, Kings Daughters Garden Club, Business Professional Women, Delta Kappa Gamma Women's Club, Daughters of the American Revolution, Red Cross, and Blood Bank. She was also a volunteer at the VA Hospital, knitting several hundred pair of slippers until she was in her '90s. Mrs. Babbitt also devoted countless hours of voluntary service for the Northville community.

Mrs. Babbitt is survived by her daughters, Ellen Dayton of Sacramento, and Col. Louie Babbitt of Placerville, Calif., five grandchildren and four great-grandchildren.

The funeral was Sept. 21 at Casterline Funeral Home, Northville. Interment was at Rural Hill Cemetery.

MYRENE M. OSBORN

Myrene M. Osborn died Sept. 18 at her Northville home. She was 60.

Mrs. Osborn was born Sept. 23, 1932, in Detroit to the late Howell P. and Flossie (Hill) Christopher.

Mrs. Osborn was a practical nurse and a member of the First Presbyterian Church, Northville.

She is survived by her son Chet R. of Florida and daughter Lori K. of Wixom, and two grandchildren. She is also survived by Leone Telgman of Ohio, Geraldine Pace of Detroit and Marnel Christopher of Colorado.

The funeral was Sept. 24 at Parkview Memorial Cemetery. The Rev. Martin Ankrum officiated. Arrangements were made by Casterline Funeral Home, Northville.

The family would appreciate memorials to the Angela Hospice or the Muscular Dystrophy Association.

CLARENCE J. MALECKI

Clarence J. Malecki died Sept. 16 at the Hope Care Conv. Centre in Westland. He was 79.

Mr. Malecki was born Aug. 10, 1914, in Detroit to the late James F. and Helen (Nowacki) Malecki.

Mr. Malecki was retired from

Ford Motor Co. He was a Veteran of World War II and a member of St. Alphonsus Parish in Dearborn.

The funeral was Sept. 20 at Our Lady of Victory Church, Northville. Burial was at Holy Sepulchre Cemetery, Southfield.

NORMAN D. POSTMA

Norman D. Postma died Sept. 24 at his Northville home. He was 60.

Mr. Postma was born May 13, 1933, in Grand Rapids, to Anna (TerMolen) and John Postma Sr.

Mr. Postma moved to Northville in 1971 and was a manager with Ford Motor Co. He was a member of the First Presbyterian Church in Northville.

Mr. Postma is survived by his wife Anna Mary (Dingwall); daughter Cynthia S. Genzenbach; sons David W., Brian J., and Christopher R.; brothers John Postma Jr. and Robert Postma; and four grandchildren.

The funeral was Sept. 28 at the First Presbyterian Church in Northville. Dr. Lawrence Chamberlain officiated. Burial was at Rural Hill Cemetery, Northville. Arrangements were made by Casterline Funeral Home, Northville.

The family would appreciate memorials to Arbor Hospice or the First Presbyterian Church.

Course will help seniors bone up on driving skills

The Northville Community Education Services has joined with the American Association of Retired Persons (AARP) to offer a 55 Alive/Mature Driving course.

AARP developed the eight-hour classroom refresher course to help senior drivers, ages 50 and up, improve their driving skills and to help prevent accidents.

The first session of the course will be held Tuesday, Oct. 5, 10 a.m.-2:30 p.m., at the Northville Senior Center on Cady Street behind the Post Office. The second session will be held one day later on Wednesday, Oct. 6, at the same time and location. Students are requested to bring a box lunch. The fee for the course is \$8,

checks made payable to AARP and collected by the sponsor.

For further information or to register for the course, call the Northville Educational Services at (313) 344-8447; or contact the instructor, Fred Lax at (313) 476-9869.

The 55 Alive/Mature Driving course is designed to meet the specific needs of older drivers. It covers age-related physical changes, declining perceptual skills, rules of the road, local driving problems, and license renewal requirements. Volunteered by AARP, recruited and trained by AARP, conduct the course, which is presented through a combination of slide presentations and group discussions.

CHARTER TOWNSHIP OF NORTHVILLE REQUEST FOR PROPOSALS NORTHVILLE COMMUNITY PARK TREE PLANTING

The Charter Township of Northville is accepting sealed proposals for labor and materials for tree planting at the Northville Community Park on Beck Road between Five and Six Mile Roads.

Project specifications are available at the Parks and Recreation Department Office, 303 W. Main Street, Northville, 349-0203. Sealed proposals must be submitted by October 11, 1993, 10:00 a.m. EDT to the office of the Northville Township Clerk, 41600 Six Mile Road, Northville, Michigan 48167 at which time they will be opened and read.

The Charter Township of Northville does not discriminate on the basis of race, color, national origin, sex, religion, age or disability in employment or the provision of services.

TRACI JOHNSON, DIRECTOR
NORTHVILLE PARKS AND RECREATION
(9-30-93 NR)

The New "Great Events" Now Presents

SUNDAY BRUNCH

Time: 10 am-2 pm
Price: \$11.50
Children Under 10 \$3.95

"All New" Exciting Menu

\$5.00 OFF

With Purchase of Two Dinners
With This Ad - Expires 10-17-93

Under New Management

The MAYFLOWER MEETING HOUSE

499 S. Main Street in Downtown Plymouth

Reservations Recommended. **416-5100**

REGISTRATION NOTICE FOR THE REGULAR CITY ELECTION TUESDAY, NOVEMBER 2, 1993

TO THE QUALIFIED ELECTORS of the City of Novi, County of Oakland, Michigan.

NOTICE IS HEREBY GIVEN that qualified electors not presently registered may make application to register at the office of the Clerk, 45175 West Ten Mile Road, Novi, Michigan, or at any Secretary of State Office.

The statutory deadline for registering to vote in the November 2, 1993 Regular City Election is Monday, OCTOBER 4, 1993, AT 5:00 P.M.

NOTICE IS FURTHER GIVEN that I will be at my office at 45175 West Ten Mile Road, Novi, Michigan, on MONDAY, OCTOBER 4, 1993, from 8:00 a.m. to 5:00 p.m., local time, which is the LAST DAY to register for the Tuesday, November 2, 1993, Regular City Election, for the purpose of receiving applications for registration of the qualified electors in City of Novi.

GERALDINE STIPP,
CITY CLERK — 347-0456
(9-23 & 9-30-93 NR, NN)

How can a multiple car family minimize insurance costs? No problem.

Auto-Owners gives families with two or more cars a reduced insurance rate. That makes their exceptional auto coverage and claims service even more attractive.

So if you're a multiple car family trying to minimize insurance costs—call your "no problem" Auto-Owners agent and find out how this discount can be "no problem" for you.



The No Problem People

Frank Hand
Insurance Agency

33930 Eight Mile Rd
Farmington • 478 1177

NOTICE — CITY OF NOVI REQUEST FOR BIDS — COPIERS

The City of Novi will receive sealed bids for Copiers according to the specifications of the City of Novi.

Bids will be received until 3:00 P.M. prevailing eastern time, Tuesday, October 12, 1993, at which time proposals will be opened and read. Bids shall be addressed as follows:

CITY OF NOVI
CAROL J. KALINOVIK, PURCHASING DIRECTOR
45175 W. Ten Mile Rd.,
Novi, MI 48375-3024

All bids must be signed by a legally authorized agent of the bidding firm. ENVELOPES MUST BE PLAINLY MARKED, "COPIERS" AND MUST BEAR THE NAME OF THE BIDDER.

The City reserves the right to accept any or all alternative proposals and award the contract to other than the lowest bidder, to waive any irregularities or informatics or both; to reject any or all proposals; and in general to make the award of the contract in any manner deemed by the City, in its sole discretion, to be in the best interest of the City of Novi.

Notice Dated September 30, 1993

CAROL J. KALINOVIK,
PURCHASING DIRECTOR
347-0446
(9-30-93 NR, NN)

E.R.N.E.S.T.O.'S

An Italian Country Inn

Enjoy Maestro Chef Ernie DeMichele's sensational Italian cuisine in a warm setting and listen to the wonderful and dynamic voice of this one man Tour de Force!

...is pleased to announce the opening of a fabulous new piano bar featuring local favorite...

TOM ALTENBURG
Starting Fri., Oct. 1, 1993

41661 PLYMOUTH RD.
(1 Block W. of Haggerty)
453-2002
Open Seven Days

Make Citizens Your Choice For Insurance in Michigan

Citizens Insurance Company has grown from a pioneer of automobile insurance founded in 1915 to become the largest writer of property and liability insurance through independent agents in Michigan.

Today, Citizens markets auto, home, boat and business insurance including workers' compensation exclusively through over 600 independent agencies across Michigan. Citizens operates branch and claim offices around the state to provide prompt local service to its agents and policy holders.

Make Citizens your "company of choice" for your personal and business insurance. Call your local Citizens agent for details:

INSURANCE EXCHANGE AGENCY
670 Griswold
Northville 349-1122



Ernie Harwell, Baseball Hall of Fame Broadcaster, is saving money on his auto and homeowners insurance with CITIZENS BEST, a group program for mature adults.



Our biggest concern is you.

OCTOBER HAYRIDES

WAGON DEPARTURES FROM 7 P.M. TO 10 P.M.

LIVE THE LEGEND

- Acres of horrors
- Laughs, thrills & chills
- Ghosts, Goblins, Monsters, Denizens of the Night
- Free cider & donuts at the Witches' Cauldron
- No alcohol allowed
- Group discounts available

CALL FOR RESERVATIONS

(313) 726-9100



PLYMOUTH ORCHARDS
10685 Warren Rd. • Plymouth
1/2 Mile West of Napier

BIG RED ORCHARD
4900 32 Mile Rd. • Romeo
2 Miles West of Van Dyke



AAA TRAVEL AGENCY
TOURS CRUISES & VACATIONS

TRAVEL EXPO

OCTOBER 2, 1993
Holiday Inn, Livonia
(I-275 & 6 Mile)

10:00 AM - 3:00 PM

Meet With Over 20 AAA Preferred tour and cruise representatives

• Travel Seminars • Travel Prizes •
ADMISSION: \$1.00 - AAA MEMBERS
\$3.00 - NON-MEMBERS

AAA Members Show your card and save with special incentives and offered at this show

Just In Time For The New Fall Festival...
ALL EVENING WEAR 20% Off

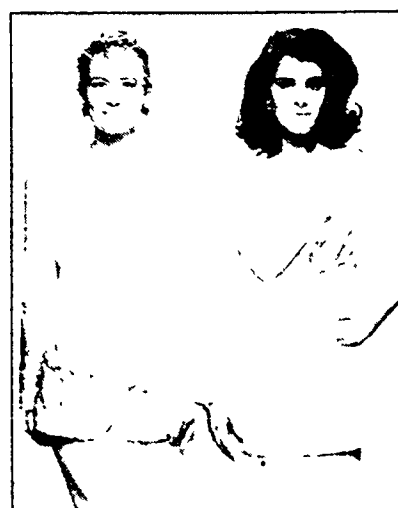

Friday and Saturday

October 1 & 2, 1993

Laurel Park Place

eleganza
boutique

Laurel Park Place • 37760 W. 6 Mile • Livonia
Mon-Sat 10-9, Sun 12-5 • 953-3790

For Quick Results
Call
GREEN SHEET CLASSIFIED
(313) 348-3022

Showerman's Auto Sales At Fowlerville Grounds • Commercial Building
(1 Mile West Of Downtown)
Total Liquidation Auction Sat. Oct. 2, - 11:00 am



FILE PHOTO

The Northville Historical Society's Tivoli Fair, the annual juried arts and crafts fund-raiser, will feature more than 100 exhibitors displaying their creations in the clubhouse at Northville Downs.

Tivoli Fair returns to racetrack

Hot on the heels of the Victorian Festival and Art Market, another Northville tradition returns to town this weekend to satisfy even the most ardent festival-goer's cravings for arts and crafts.

The 24th annual Tivoli Fair, sponsored by the Northville Historical Society, will be held at Northville Downs, 301 S. Center St., this Friday and Saturday. Over 100 artisans and craftspeople will be on hand for the annual autumn ritual, offering ev-

erything from primitive rug hooking and quilting to pet portraits, said coordinator Sally Henrickson.

Admission to the festival is \$2.50, and all proceeds go toward upkeep of the society's Mill Race Historical Village. The festival will be open from 10 a.m. to 8 p.m. Friday, Oct. 1, and 10 a.m. to 5 p.m. Saturday, Oct. 2. Food and other refreshments will be available. No strollers are permitted but wheelchairs are welcome.

Henrickson noted that the fair

could not be held without the Northville Downs management's generous donation of their facility to fair organizers for the weekend. "It would never have been successful without them," she said.

For more information on the festival or village, call the Northville Historical Society at 348-1845. Its office hours are between 9 a.m. and 1 p.m. Monday, Wednesday and Friday.

Teachers see wage freeze as a sign of the times

Continued from Page 1

NEA and district negotiating teams "seemed like a million," there were also a lot of individual team meetings, Le Boeuf said. NEA representatives began working on the contract in February, surveying teachers on what "were important issues to them."

"I think a lot of people don't hear what the issues are," Le Boeuf said. "A lot (of the issues) are from day-to-day things that go on in the school."

For example, an unfair transfer may become a contract issue or a teacher who becomes ill and learns he or she has no long-term disability may also create an issue.

"It's the events that occur in that school year that determine the issues," Le Boeuf said.

The NEA negotiating team decides on the issues and then presents them to the school district. When each issue is "T.A.d" (tentatively agreed upon) or dropped, a contract is born.

After examination of the proposed contract by the executive council, made up mostly of officers of the NEA, the proposal is then passed on for review by the representative assembly, building representatives and finally on to the total membership. "It is a completely local process,"

Le Boeuf said.

The Michigan Education Association (MEA) plays no part whatsoever in the negotiating process, according to Le Boeuf. Although it is the NEA's parent organization, the MEA collects dues from teachers to provide a staff person for arbitrations and grievances, provide educational programs and lobby for educational issues.

Of the 27 years Le Boeuf has been with the district — she currently teaches a government class at the high school — she remembers six strikes by the teachers. Two were long strikes, a three-week walkout in 1969 and an eight-day strike in 1982. The issues were over salary and fringe benefits as well as merit pay in the latter strike, while the determining factor in 1969 was classroom size.

"Class size is always an issue," Le Boeuf said. "A lot of districts have class size language in their contracts."

Le Boeuf has also never seen a wage freeze during her tenure at Northville. However, teachers seem to be optimistic despite the first-ever freeze.

"People are always happy to be back to work," Le Boeuf said. "I think

strikes are miserable for both sides."

Le Boeuf credited the current administration for the way it acted in this year's contract negotiations.

"I must say this was the first time I negotiated with what I consider the new regime," Le Boeuf said. "Although they were very knowledgeable, none of the attacks were personal. It was all very civil. We even laughed. You just fought hard for your side."

"I can remember the days when it was an all-out personal battle, but for the last 15 years we've had a very good relationship (with the district). There's a mutual respect back and forth. I was very impressed with Roy Danley (the district's chief negotiator)."

This was the first contract Le Boeuf negotiated since serving as NEA president for 10 years. She had several reasons for taking a shot at this year's contract.

"I think the organization is important and I think it is important to protect all the members of the organization," she said. "And because I've had a lot of experience."

The current contract is set to expire in 1995. Teachers are scheduled to receive a 3 percent increase during the 1994-95 school year.

349-1700
IS OUR
NUMBER

We want to hear
about any news
or feature ideas
you have.

The Northville Record

Fall Sale (Dutch Auction)

1st Week (9-30)

All Potted Nursery Stock
& Perennials 40% off
All Major Trees & Large
Evergreens 25% off

2nd Week (10-7)

All Potted Nursery Stock &
Perennials 50% off
All Major Trees & Large
Evergreens 33 1/3% off

Free delivery included in all sales items

DIG YOUR OWN
100's to choose from "Blue Spruce" 3 to 5 ft
\$4.50 per linear foot

Call
437-7507
HOLLOW OAK
FARM NURSERY
11900 Rushton Rd.
South Lyon
2 1/2 Miles W of Pontiac Trail on 8 Mile
at the corner of Rushton & 8 Mile
or 3 miles east of US 23
off of 9 Mile

**NO PAYMENTS,
NO INTEREST,
NO KIDDING.**

**NO
PAYMENTS
TILL APRIL
'94***

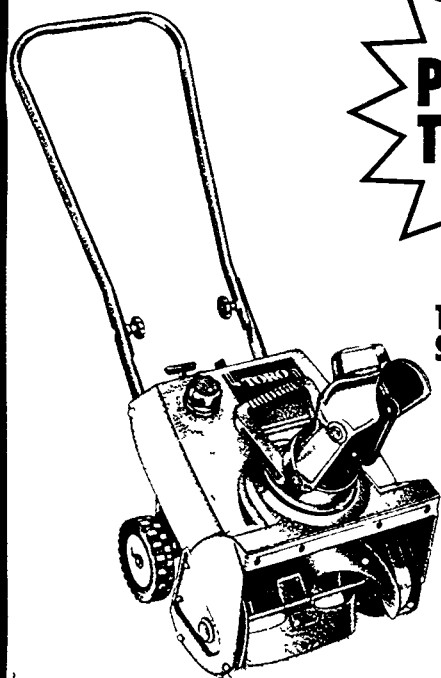

**TORO® CCR Powerlite®
SNOWBLOWER**

3 hp engine,
16" clearing width

- Throws snow 25 feet
— up to 1000 lbs.
per minute
- Powerful, yet easy
to handle
- Power Curve®
Money-Back
Performance
Guarantee*

TORO

*For qualified buyers on Toro's Revolving Charge Plan. Price subject to local dealer option. See dealer for details on this limited warranty.

Haven't you done without a Toro long enough?*

©1993 The Toro Company

List \$409⁹⁵
— \$40⁰⁰
\$369⁰⁰

We take trade-ins!
Buy or lay away today!

Clearance Sale on all tractors-riders & power mowers.

**MARK'S SMALL
ENGINE**

YOUR LOCAL TORO

SALES & SERVICE DEALER

SERVING YOU FOR THE PAST

19 YEARS; AND TOMORROW!

16959 NORTHVILLE RD (S OF 6 MI.)

NORTHVILLE

OPEN MON.-FRI. 8:30-6 SAT. 9-5

349-3860

Read ... then **RECYCLE**
HomeTown Newspapers
encourages readers
to recycle their
newspapers

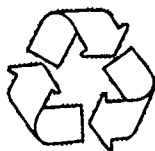

A Time Of Need

Our understanding and concern, relieving you of the many burdens that must be resolved, are only a part of the Northrop commitment. The untimely loss of a loved one can be a very sensitive and stressful time for most of us.

- PRE NEED PLANNING • DEATH BENEFITS COUNSELLING
- SHIPPING WORLDWIDE • CREMATIONS

ROSS B Northrop & SON
FUNERAL DIRECTORS SINCE 1910

NORTHVILLE
19091 NORTHVILLE RD
348 1233

REDFORD
22401 GRAND RIVER
531 0537

© Copyright 1989 John S. Sassarman

3rd Annual

AUTUMN FESTIVAL and SALE

**EVERYTHING*
IS ON SALE!**

*IN THE STORE
*IN THE BARN
*ON THE PORCH

FRIDAY

Oct. 1
10-9

SATURDAY

Oct. 2
10-8

SUNDAY

Oct. 3
10-6

DULCIMER
ENTERTAINMENT
By
MIKE BERST

• DOOR PRIZES •
• CIDER & DONUTS •

5206 PLYMOUTH RD
(1 1/2 MILES EAST OF US-23)
ANN ARBOR
663-5558

*Sorry, some collectables not on sale

DIXBORO
GENERAL STORE
Handcrafted furniture
Gifts & Collectables

SLEEPLESS NO MORE... Sleep Better

Purchase Any Size Posturepedic And We'll
Buy Back or Remove Your "Old" Worn Out Bedding*



**SAVINGS
Are Best
During
Sealy Sale Days**
SALE PRICES START AT

\$79 Twin
Each Piece

SEALY FIRM
\$99 Twin
Each Piece

Full Each Piece \$149
Queen Set \$399
King Set \$549

SEALY POSTUREPEDIC
\$159 Twin
Each Piece

Full Each Piece \$229
Queen Set \$569
King Set \$719

• FREE DELIVERY AND SET UP
• 30-DAY COMFORT GUARANTEE
• No Payment or Interest
for 90 Days*



Walker/Buzenberg
fine furniture

240 North Main Street • PLYMOUTH • 459-1300
Mon., Thurs., Fri. 10-9 • Tues., Wed., Sat. 10-6
With qualifications. See store for details. *Offer ends 10-31-93

Research works.

WE'RE FIGHTING FOR
YOUR LIFE

American Heart
Association



Juried art exhibit at local church

The "Juried Fine Arts Exhibition," to be held at First Presbyterian Church in Northville, will feature multi-media works of Southeast Michigan artists, including painting, sculpture, clay, photography, drawing and fiber displays.

The art will be judged by Douglas Semivan, assistant professor of art at Madonna University. He has served as director of the Detroit Artists Market and has taught printmaking and drawing at Wayne State University. His field of experience is sculpture and painting on paper.

Semivan's works are included in the permanent collections of the Museum of Modern Art in New York City, the Detroit Institute of Arts, the Brooklyn Museum of Art, the Toledo Art Museum and the New York Public Library. Semivan holds an undergraduate degree from Olivet College and a master's of fine arts from the Cranbrook Academy of Art.

The professor will designate a "Juror's Choice Award," which will include a \$250 stipend. The Northville Arts Commission will also give out a special award. In addition, there will be a minimum of four merit awards of \$50 each. Award recipients and all juried artists will be honored at an artists' reception.

A special event, a "Gallery Talk" by the juror, is scheduled from 7:30 to 8:30 p.m. on Tuesday. Semivan will guide listeners through the art displays. He will focus on "Creativity: Why Modern Art Looks the Way it Does." Admission to this program as well as the art show is free.

The exhibition opens to the public Saturday and will continue through



Artist Douglas Semivan will judge the Fine Arts Exhibition at First Presbyterian Church Oct. 5.

Friday, Oct. 8. Hours are noon to 4 p.m. this weekend and 11 a.m. to 4 p.m. Monday through Friday.

Some works of art will be available

for purchase. A luncheon will also be available from 11:30 a.m. to 2:30 p.m. Tuesday, Wednesday and Thursday.

Bill to charge crooks for labwork

Crooks will find that paying for laboratory analysis of evidence will become part of the cost of crime under a bill approved by the state House of Representatives.

The bill was sponsored by Rep. Jerry Vorva, R-Plymouth, whose district includes Northville. It would require courts to charge convicted offenders \$150 to help defray the cost of bringing them to justice. The bill

establishes a state treasury fund for forensic laboratory charges.

"This is part of my continuing battle to make the people who run up criminal justice system costs carry a share of the monetary burden," said Vorva, a former police officer. He said costs are rising to equip forensic labs with the latest technology.

Michigan State Police estimated

\$2 million in annual revenue would be raised, based on a forensic lab workload of 50,000 cases. Courts would retain 10 percent of the money collected.

All area representatives voted yes.

Refer to House Bill 4245 when writing to your state senator, State Capitol, Lansing 48913.

School board compromises on building adoption plan

By MICHELLE HARRISON
Staff Writer

It started out as two against five, but in the end a compromise was reached among Northville Board of Education members.

Trustees Joan Wadsworth and Patricia Custer were in favor of a program in which board members would "adopt" a school building. The two pushed the idea at the board's recent idea session.

The idea behind the program was to give board members a chance to learn more about the building, its staff, students and parents. The board member would also attend events such as open houses and an occasional PTA meeting at the school.

Other board members balked at the idea.

"With all the other community organization things I attend, it's getting to the point where I'm not at home one night of the week, hardly," board vice president Jean Hansen said.

"I'm in favor of it, not for the perspective of adding to my calendar,"

Custer said. "It would just be an easier method of knowing to whom I was responsible. It's not that I would have to make every dog and pony show. It would just give me a chance to get to know the principal better, to get to know the maintenance people better, the staff..."

"We should actually know that about all the schools," Hansen countered.

Treasurer Richard Brown asked what role the board member would play in such a program.

"It would be just one way of connecting a name and a face," Wadsworth replied.

Brown said he felt the program's impact might be superficial.

"Am I going to be there just for show, to say, 'Hey, I'm Dick Brown?'" he asked. "If I'm going to be there, it needs to be for a reason to do any good."

Board President Robert McMahon suggested the board make a more concerted effort to attend events at all the schools as it has done in the past.

"I'm not going to force the issue," Wadsworth said. "I can see the idea is

not a popular one. We just need to come up with ways of listening to parents in the buildings."

Glenna Davis, secretary, said she felt the "adopt a building" idea would indicate favoritism on the part of the board members. For example, her children attended Silver Springs, so if she were assigned Silver Springs, it might look like she was playing favorites.

"I want parents from all buildings to feel comfortable enough to contact me," she said.

Board members unofficially agreed to readopt a past practice of arriving at on-site board meetings a half-hour earlier.

"The purpose of those meetings were to let us get to see the buildings and how the walls were decorated," Hansen said. "It was more for us to see the schools."

This time, however, the earlier arrivals will allow board members to visit with parents and residents of the school community.

"This will be another outreach to the community in an attempt to be available," McMahon said.

Geake comes to township's aid

By SHARON CONDRON
Staff Writer

Sen. Robert Geake, R-Northville, used his muscle in Lansing Tuesday to try to get the State Legislature to deed a former state hospital and the 13 acres of land on which it sits to Northville Township.

A committee of the State Senate met Tuesday afternoon with the Senator and representatives from Northville Township to hear their collective pitch to bequeath the five-story building and parcel near Five Mile and Sheldon roads to the township.

The building currently houses Wayne Community Living Services, but that non-profit agency will be moving its operations from Northville to the city of Wayne on Oct. 4 and leaving the building vacant.

Township Manager Bill Richards said the township could put the building to good use.

"We are hoping to move all of our township operations to that building," Richards said. "We are really interested in it for a new township hall."

Richards said the building might prove to be a viable solution to the existing "severe space" and storage problems in township hall.

"We've really outgrown this facil-

ity," he said. "We need the additional space to expand our staff to meet the needs of the community."

"The township will continue to grow and expand services. To have that facility would be a big benefit to the township and the community," he said.

Richards said township officials began eyeing the building after they heard the tenants were moving out. The manager said the sheer size of the building offers Northville Township a lot of flexibility in accommodating all of its divisions.

"To have that facility would be a big benefit to the township and to the community," he said.

Richards said there is ample room in it to house township officials and staff, and police and fire personnel. There is also enough land around the building for recreational and park use.

Initially, the township may not be able to fill all of the floors, Richards said, but officials have tossed around the idea of loaning out space for a municipal library and for other shared services.

"The annex that is there now is currently being used as a library," the manager said. "This building would give us space for a library without having to build a new one."

"It would also be a great central location for the consolidation of the five communities' police services," Richards said. "And it could house Northville Youth Assistance. They could finally have a permanent home that could accommodate them."

But before township officials begin packing boxes, state lawmakers need to approve the land transfer to the township for a nominal fee.

The manager said it was up to lawmakers to decide what the cost would be to the township if they granted the land transfer. He said in the past the State has surplus state-owned buildings that have been vacated. The buildings are then transferred to the Department of Management and Budget.

Parties interested in acquiring the buildings are then asked to find a sponsor in the Legislature to introduce a bill to have the property deeded to a specific owner. Geake was the one who introduced the bill the Senate committee reviewed Tuesday.

"A bill has to be introduced to the Senate and then to the House when the state is being asked to convey land for far less than its market value."

Looking for a new car this fall?

Give Community Federal a call!

Get the credit you deserve with our lowest auto loan rates in 25 years...

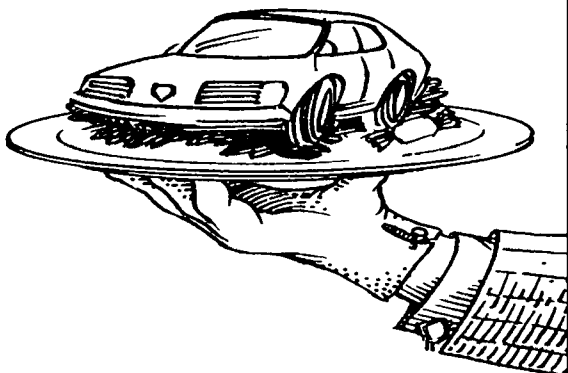

New Car or Truck
Fixed
5.90% APR

Used Car or Truck*
Fixed
7.50% APR

For 30 days only! September 1 - September 30.
Apply today!

* 1989 vehicles or newer

Community Federal Credit Union



Plymouth
(313) 453-1200

Canton
(313) 455-0400

Northville
(313) 348-2920

Accounts federally insured to \$100,000 by the NCUA,
an agency of the U.S. government



We need you.

WE'RE FIGHTING FOR
YOUR LIFE

American Heart Association



NOW OPEN!

THURSDAY, SEPT. 30
Come Join our Celebration - Bring the Kids!

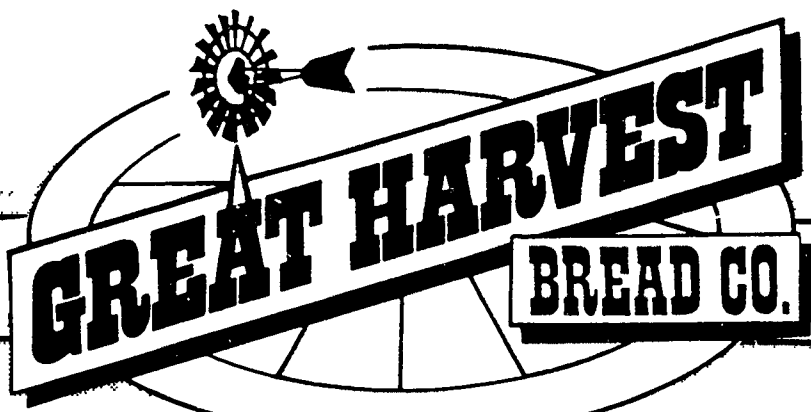

Back to Basics.

Fresh Stone-milled Montana wheat.
Each loaf hand-kneaded.
Bread the old-fashioned way.
Hot. Fresh. Wholesome.
The best Bread you'll ever eat!

NO oils, eggs, or preservatives.
Great Carbs without the fat.

Stop by for a free slice anytime. Varieties change daily. Open Tues-Sat 7am-6pm.

139 E. Main St., Downtown Northville
Next to the theater
(313) 344-4404

Bring in this ad for a free GIANT Dillon Cookie
Or
Buy one delicious loaf, get the second one 1/2 off!

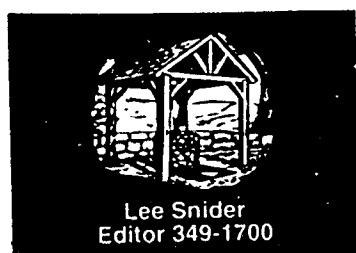

Our Opinion

Contract terms show awareness of economy

Northville school district officials and members of the Northville Teachers Association should be commended for the restraint they showed in arriving at contract terms for the district's instructors.

The two sides approved a two-year contract earlier this month that calls for no salary increase in the first year and a 3 percent hike in the second. The first-year terms can't be said to represent a freeze because a one-step increase in the salary grid that determines salaries was included. But even with the incremental award, only 30 percent of NEA members will see raises this year, and those increases average out to a tiny 1.81 percent.

Moreover, an escape provision was included that permits the two sides to reopen negotiations in the event actual revenues exceed projected funds by at least five percent or fall short by three percent or more. Given the fact that \$6.3 billion in public education monies were lost under repeal of the school millage last summer, the latter is the more likely scenario.

The current mood of the taxpaying public is obvious to anyone paying attention. The first sign that business as usual was a thing of the past came in 1992 when a millage increase request failed, a rare occurrence in Northville. The signals continued last June when a request for 22.63 renewal mills passed by a relatively narrow margin.

In developing this most recent contract, teachers and district officials demonstrated sensitivity to taxpayer sentiment. The terms of the two-year pact compare very favorably to those of other



Education

Michigan districts, and the first year zero percent increase was matched locally by only Ann Arbor and, after a generous give-back, by Plymouth-Canton. The upper end of the Northville teacher scale now ranks below the same levels of Allen Park, Lincoln Park, Dearborn, Garden City and Romulus, among others.

When one carefully examines the Northville faculty pay scale, there is little reason to feel that teachers are experiencing hardship. Fully 70 percent of the district's instructors have seniority that places them beyond the salary schedule, and the least one can make and not be on the scale is \$48,983.

That means that 70 percent of the teachers in the district make roughly \$49,000 or more. Throw in benefits, longevity pay, tuition reimbursements and bonuses, and you've got a very attractive compensation package indeed.

Nevertheless, the new contract is evidence that teachers and school officials are coming around to the realization that there is no deep pocket they can continue to dig into and that the times demand fiscal conservatism. Our hope is that the point has been made on a lasting basis.

Job is one big balancing act



Lee Snider

It's not easy telling someone you don't entirely trust them but you'd like to stay on good terms with them just the same.

Yet, when I think back on it, that was essentially what I ended up doing when I had breakfast last week with school Superintendent Leonard Rezmierski and Board of Education President Bob MaMahon.

The idea for the get together wasn't mine, but I was glad to accept the invitation and meet with the two most visible individuals in the school district. I was a little apprehensive, figuring I was probably in the dog house with a couple of high-powered public officials. Two against one is the way I saw it, and both of them know their P's and Q's about school operations better than I ever could.

As it turned out, the conversation was relaxed and I felt comfortable enough to level with them about the approach I take to my job.

Reporters, I found myself explaining, are inherently mistrustful of public officials. We have to be, I insisted, because officials only tell us as much as they want the public to know. No offense, you understand, it doesn't have anything to do with you or with Northville per se. It's just human nature for people who speak on the record to tell you only those parts of a story that reflect their position. The rest they manage to keep to themselves.

I offered an example I thought they could understand, one that's been in the news lately. School district and labor union officials, for instance, tend to disclose only the salary aspects of new teacher contracts. The other major economic benefit — the step increase on the salary schedule — usually doesn't

get mentioned. Many reporters don't know enough to ask about step increases, so the full package the teachers receive, and its impact on the taxpayers, often goes unreported.

It's up to the reporter to ask about the step schedule because school officials and teachers can't be counted on to volunteer the information. They like to hide the full extent of their generosity with tax dollars. They don't lie, I intimated, they just don't tell the whole truth.

Despite the rather harsh tone of the comment, neither the superintendent nor the board president took issue with me. I expected some sort of denial, but, instead, they nodded in agreement, and seemed to acknowledge that journalists have to look beyond the surface if they're to do their jobs right.

That, I'm glad to say, is pretty much how it went that morning. They had valid concerns and so did I. Both sides spoke with candor and listened with sympathy. I came away from the meeting feeling that I had both stood my ground and given in a little. And that's how it should be.

Reporting on the policy decisions of elected officials and public employees is a tricky business. It's easy to become friendly with such people because you talk to them on a regular basis and, generally, they're as likeable as anyone else. Usually, mutual respect develops. Often, a degree of personal fondness follows.

But, at the same time, you can't get too close. Eventually, you know you're going to have to put something into print that they're not going to like, and when that time comes you can't let personal feelings interfere.

The ideal relationship between a reporter and his or her sources is one of skeptical trust, friendly adversity. It's not an easy thing to pull off because you tend to have one overriding feeling about people, whether positive or negative.

Yet it's the nature of the business. For good or ill.

Lee Snider is editor of The Northville Record.

Time for state to act on assisted suicide

Say what you want about Dr. Jack Kevorkian. He's given the public and policymakers a lot of fodder with which to criticize him.

When an Oakland County Circuit Court judge ordered him not to use his suicide machine, he defied the order and assisted in another suicide. Now that the state Legislature has banned assisted suicide temporarily so that the Death and Dying Committee can study the issue, he defied that law to assist in the suicide of a Novi man. And on the same day he was let out on bond for the Hyde suicide, Kevorkian allegedly went to the Redford home of Donald O'Keefe and assisted in a suicide for the 18th time.

Clearly, Kevorkian has no respect for the law. At the same time, lawmakers have given him little reason to have respect. Members of the state Legislature seem to be doing just about everything they can to avoid confronting this nettlesome issue head-on.

Society can't actually stop someone from committing suicide if they are determined to do so. But suicide has remained illegal precisely so that the courts can compel those who try and fail to get treatment. So it should be.

The question at hand is whether a doctor should be allowed to help a patient commit suicide. Incapacitated and terminally ill, the patient may not have the physical wherewithal to obtain the tools needed and set them up to end his or her own life. The patient may be able to "pull the trigger" him or herself, but Kevorkian's procedure has been to set things up so that patients could do that.

The state Legislature has only two options really. It can ban the practice, barring physicians from helping the terminally ill and leaving the patients to their own devices, or it can recognize the practice and regulate it.

Most of the arguments against allowing assisted suicide rely on the "slippery slope" theory, which says that once you allow assisted suicide you open the door to all kinds of other things, like euthanasia of the elderly or the handicapped. Those fears are not unjustified.

But all law is a matter of setting limits. You can drive a car, but you can't drive at 66 miles per hour. You can play your hunch on the stock market, but you

can't trade on inside information.

So, the key is to define when assisted suicide is appropriate and allowable, then enforce the law so that doctors do not stray outside those limits.

We reject the view that suicide should be allowed for those who are not terminally ill. Society clearly has an interest in preventing the mentally impaired from harming themselves or doing themselves in.

But where the patient is terminally ill, a system should be in place to allow assisted suicide, yet assure the process is not being abused.

State Representative Ted Wallace, D-Detroit, has offered a proposal that would regulate assisted suicides. The Wallace proposal would require the patient to ask for assistance in writing twice. A waiting period would be required. The patient would have to have a psychologist certify that the cause was not depression or mental illness. The physician would have to certify that the patient was likely to be dead within six months and that the pain was untreatable or would require too much medication to be relieved.

Wallace has an idea here. But there are several possible additions we'd like to see.

The state, for example, should create a commission to review such applications, allowing commission members time to interview the patient before the suicide. The commission could then approve or reject the application.

Of course, decisions would have to come quickly. The law would have to provide a deadline for the commission to act, allowing the patient and doctor to proceed if the commission did not object.

The rules would clearly have to bar outside groups, those who have no standing in the case, from opposing the patient's application.

And such a law should clearly ban euthanasia, mercy killing and pressuring or influencing patients to commit suicide.

No solution is going to be perfect or satisfy everyone who has an interest in the issue. But doing nothing and forcing the terminally ill and incapacitated to suffer may be the cruelest course of all.

Bryan Mitchell/Moments

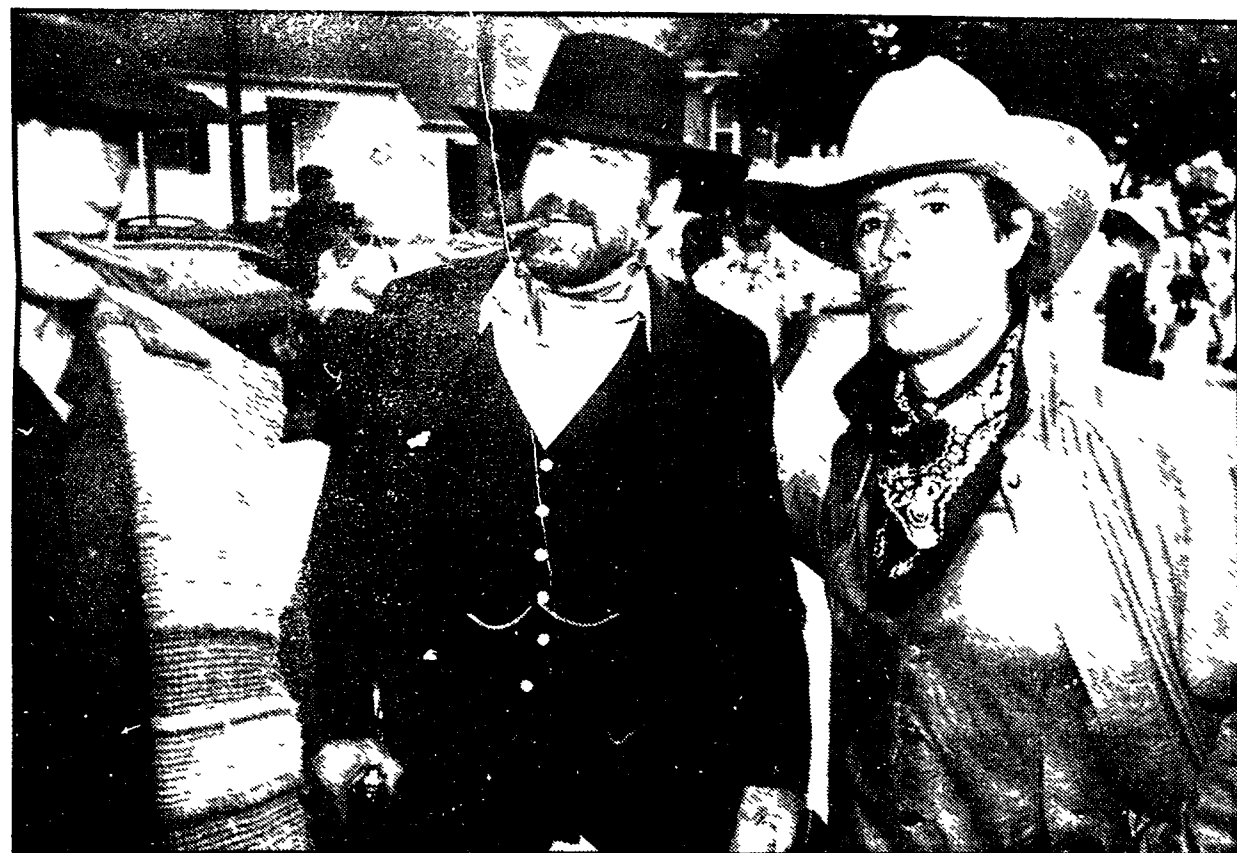

Bad Dudes

The Victorian Festival in Northville does sometimes draw a few tough guys.

Brinksmanship spurs action



Phil Power

"You people in Michigan deserve a lot of credit," said the man at the resort, putting down his gin and tonic with an admiring smile. "You blew away the entire property tax! Now you can get something serious done!"

Ever since the Legislature this summer obliterated the property tax supporting public schools, virtually every non-Michiganian I have met has said much the same thing.

In part, it's people looking for a subject to start a conversation. But behind their slightly surprised admiration lurks an important public perception about our politics.

Most people now believe it takes a full-blown crisis to force our paralyzed political system to act.

Why? Evidence, for one.

In Michigan, for example, our politicians have been dithering about school financing for a quarter of a century.

During this period, property taxes have soared, per-pupil funding differences between districts have grown, total spending has shot up, and our kids still leave school largely unprepared for the competitive world of work.

And what have we received from our political leaders? Wringing of hands and flapping of gums, that's about all.

Why is this so? Blame the system.

Because they regard holding office as their life's profession, our politicians are terrified of doing anything that might make anybody mad — which means they're scared of doing nearly anything.

More to the point, the political system is infested through-

out by special interests acting through lobbyists who grease the permanent re-election campaigns with contributions. In return, they demand a veto when something comes up that affects their turf.

In the case of the schools, the interlock of the special interests is so total as to earn the nickname "the Iron Quadrilateral." It works like this:

In one corner are the teachers unions, whose interest in the status quo is matched by the school superintendents and their organization in the second corner.

Both these corners are connected to the third, solidly dominated by more than 500 locally-elected school boards in the state. And all three of these corners are linked to the publishers of school books and other instructional materials, whose profits are most effectively safeguarded by resisting change (and the costs of putting out new editions).

To move any one point in this closely interlinked system requires moving all. That's why the political outcome in matters regarding education, school finance and student performance has been nothing more than a kind of grudging incrementalism.

From this analysis arises the hope of today. With the entire basis of school financing eliminated, the political system will be forced to take some definitive action or face chaos.

We will hear Gov. John Engler's initial proposals for school reform Oct. 5. As the debate kicks off, let's hope that the "action in the face of crisis" theory holds true.

Otherwise, all of us — especially our children — will be in deep trouble.

Phil Power is chairman of the company that owns this newspaper. His touch-tone voice mail number is (313) 953-2047 Ext 1880.

Letters

Parents should be better informed 'customers'

To the editor:

The key to continual improvement is the availability of good information. In a discussion with my wife last night I found that only the word-of-mouth method is available for parents to become more informed about the past performance of teachers. This is a problem. If there is a void of information available to the parents which can be used to understand an individual's strengths and weakness in conducting a class, then systematic improvement cannot occur. As a parent I want to know that my children are being educated better than I was and I want the information to choose the best school-teacher combination.

I am in the automotive business and performance tracking is a requirement of business. We require our supplier to maintain records of equipment, supplied material, methods used and the environment of the performance for all of the key characteristics of the product. Our suppliers are very proud of their quality, too. They have learned that when they are more open with themselves, and us, everybody wins.

In the education process, the parent is the customer. And well-informed parents are the cause of a good education system. This is clearly the case in Northville where well-informed parents communicate to the school system when their expectations are not met. They also maintain an environment in the home which communicates to their children educational goals.

The opportunity now exists with school system reform to increase the available information to the parents of all school systems, and this is what I would like to see happen on a statewide basis:

- Individual teacher folders which contain all comments from the parents of the students who have been taught by the teacher. Parents want to protect their children from poor teachers. They have a right to know what other parents have said. Poor teachers can become better teachers if they are properly motivated and instructed by their mentors but they need to know that performance improvement is required, not desired. The parents will be the motivators.

- Individual teacher statistics of the compiled performance of the students in the class. The performance measures I am interested in are knowledge and self-esteem. I would like to know if the class as a whole met or exceeded the goals of learning and I would like to know if the methods used encourage further learning and enhanced each child's self-esteem. Since numbers don't communicate very well this should be done graphically using means, variations, and predictions showing long term performance. This should also contain the teacher's plan and method used.

- Individual school statistics of the compiled performance of the school to determine if the administration of the school is providing the environment for the teachers to improve their performance. This should be done graphically using means variations with predictions showing long term performance. This should also contain the administrator's plan and method used.

Education is a public business. Knowledge is good. Fear of airing problems in a system should be balanced by the excitement of finding what is working better than expected. Barriers on access to information do not belong in an open society and should be removed so that parents can be informed to make responsible choices. The customer makes the choice, not the supplier. Since I am interested in continual improvement and the schools are interested in providing better education, the raw data should be made available in a usable format at no cost. (I like computer files.)

If you agree or not, you should make your opinion known to Michael Bouchard, chairman of the Senate Education Committee, Michigan Senate Room 520FB, Lansing, 48909. Change is always more difficult than the status quo, so write a note now. You will never have a better opportunity to make a difference.

Chuck Reaume

Non-publics should take part

To the editor:

As a parent of a third grade student at Our Lady of Victory School I would like to thank the following Northville Merchants: D & D Bicycle Shop, Ewe & Me Rug Hooking Co. and Morrison's Antiques.

They opened their doors to us and received our children with open arms when they were excluded specifically from the pre-Victorian Festival festivities put on by the Northville Public Schools. We have always participated in these events in the past and requested permission to attend this year as well. Early on we were given the nod of assent. It was not until early last week that we were told we would not be able to participate this year. The reasons given were short staffing which would preclude Northville Public Schools from "scheduling" our school in the day's events and the second reason, that since our first communication, two other private schools had asked to be included and since they could not be accommodated we, in all fairness, could not be included either.

I cannot speak for the other private schools, but I can speak for OLV. We have always supported the public schools in their endeavors. We are currently members of the PTA-Co Council, clearly advocates of public education. We have always participated in the Co-Council fund-raising efforts; for instance, the Box Lunch Auction.

Our children take very little out of the public schools here in Northville while their parents contribute a great deal in the form of tax dollars. It seems to me that "scheduling" one class of third graders or even three classes, if all of the private schools were included is very little to ask.

We are citizens of Northville and a very active part of this community. I would like to point out that two of the only three schools in downtown Northville, none of which are public schools.

It seems to me that once again we are only provided with services from the Northville Public Schools that are mandated by law. When can we pull together as the community of Northville especially in an all-town event, in the interests of all of Northville's children?

Renee A. Hoeg

Road project is on schedule

To the editor:

Thank you for the notoriety and concern over the state grant, but we are way ahead in the game and still have innings left to play. Sometimes it seems like Gerald Avenue and Wallis Road are real people. Just when you think everything is under control, they come up with some diabolical "trick" to escape the cement truck. They have out maneuvered a whole group of volunteers from Highland Lakes, Jack Dohane, Leon Bonner, Ron Sinelli and their associates, a planning department, an engineering firm and both the past and present township administrations. It's been a series of unforeseen complications: water flow, suspected soil contamination, unregistered property transfers, those wonderful friends of the pothole, buildings where there should be empty space and vice versa, and some old fashioned "look about right" used as a unit of measure.

The good news is that every problem has been solved in turn and there is still a lot of time left. Abe Munfah, Karen Baja, Ray Thompson, Carol Maise and almost everyone connected with the project is dedicated to making it successful. That's almost everyone with the possible exception of Gerald and Wallis.

Russ Fogg

Trustees must reject demands

To the editor:

In January, 1993, Karen Baja was most ambivalent about her position as Northville Township Supervisor. Should she or shouldn't she resign? During her few months, she was arrogant, demanding, offensive and insulting to her peers and residents. It was then that I urged her to resign and let the township move forward. Needless to say, she remained, and in the following months, did show some maturity and professionalism.

This minuscule growth, however, has resulted in a pompous attitude of self worth. Karen is now demanding a \$50,800 salary, \$5,600 car allowance, \$1,000 tuition reimbursement, \$500 in per diem and an additional \$700 for seminars. What, no body guard or chauffeur? No clothing allowance? How can she possibly attend school if she claims to put in 60-plus hours at the office? Those

are 12-hour days! How does she merit a \$1,000-a-week salary for 20 hours of work? (\$50 an hour).

I urge Karen to remember Georgina Goss. We in the township paid her tuition (unknowingly), but we were also educated. We booted out her administration for its excesses. We can do it again.

Karen needs to be realistic. She is not administering Detroit, Livonia or Farmington Hills. Northville is a tiny bedroom community — population less than 16,000. She knew the salary range, hours and duties involved when she ran for office. If she is unhappy, once again, I urge her to resign and return to homemaking.

The township has a capable, full time manager, well paid. Her duties should now be lessened. The trustees must act responsibly and say NO! NO! to all her demands.

Mary Braddock

Twp. supervisor deserves support

To the Editor:

I realize that writing to this paper's editorial section may be construed by some as a spouse rallying to the aid of his partner, but my intention does not fall directly within such work ethics. Karen Baja brings to the Township of Northville. I believe that *The Northville Record* and the people of Northville Township were equally aware when then existing editor Bob Needham and the staff endorsed Karen and rightfully perceived her as having "an aggressive attitude toward seeking alternatives" and "she doesn't hesitate to identify areas she sees as needing improvement."

Karen, by self-admission, is a no-nonsense person who tells it like it is. Anyone who has dealt with her, either professionally or socially, will vouch for that. While tact and objectivity may not be her strong suit when backed in a corner or attacked in an unfair manner (i.e. criticized by *The Northville Record* via weekly editorials or main story lines, without asking or seeking the Supervisor's side of the story — one of the first responsibilities every good journalist is taught, I always thought!), Karen has always, ever since she has existed on earth, put 100 percent into whatever she does, for as long as it takes, to make things right.

What does this mean for the citizens of Northville Township? This means that the citizens have finally broken away from the "good ole boys" way of doing things that was so prevalent in the past. This means that no matter how long it takes to install public confidence back in Northville Township and rebuild the relations that had deteriorated over the past few years, she will do it. This means that the lack of cohesiveness and confidence that has existed among the Northville Township employees and the past administrations will be rebuilt step by step upon principles, honesty, and integrity. This means that Karen, by whatever means necessary, will get the job done that 72 percent of all voters in the past election asked her to do!

My complaint with *The Northville Record* and, in particular, with Mr. Snider who, I assume by virtue of being the paper's editor, approves of all editorials printed in *The Record*, is that the paper has assumed, what psychologists call the "critical parent" role in the neighborhood. I think that most all of us have dealt with this at some stage in our growing up with our parents and may be dealing with this same challenge on other levels today. To deal with it in our personal lives is one thing; to deal with it on a career and/or professional level is another.

The Northville Record's responsibility to the citizens of the Northville Community is to print the truth. As simple as this statement is, it may not always be easy to seek out. This is where good investigative reporting comes in. Objectivity must take top precedence over subjectivity. All parties involved must be interviewed in person; all controversial meetings must be attended by a reliable staff reporter. *The Northville Record* cannot and should not chance misinforming 75 percent of the 8,600 households in the Northville community that subscribe to *The Record*, which, in turn, 2.5 people out of each household reads, with news that fails to voice both sides of the argument and/or issue. Based upon the number of instances that Karen has shared with me that no one from *The Record* had asked her her side of the story, and the commonality of your reporter Sharon Condon listening to tapes the next day of important Township Board, Planning Commission, or Zoning

Board of Appeals meetings rather than attending in person, I sincerely question this paper's ability to do top notch investigative reporting to the citizens of Northville.

This paper recently wrote an editorial in response to the Supervisor's request in next year's budget to double her salary. While that obviously sounded ludicrous to the editor and to certain readers of *The Northville Record*, Karen didn't think it was. Rather than to ask her in person her reasons and/or justification for the increase, *The Northville Record* and its editor chose to perceive her and reveal her to the citizens of Northville as a power-hungry, greedy politician whose "role should consist of little more than running the board of trustees meetings." I personally think that that is one of the most asinine comments I've ever read in your editorial, and if this reflects the editor's true opinion of what our Township Supervisor's responsibilities should entail, then the reading public ought to question any news or editorials presented in this paper. Twenty-five thousand per year to run little more than the Township Board meetings is totally absurd!

I don't know about the rest of you citizens out there, but when I voted for a Township Supervisor, I voted for someone who would take the helm and run the township. I did want someone who would work their hardest to restore confidence, trust, and controlled growth to the community. We didn't need another supervisor to pose for pictures, golf with developers, or be oblivious to what the other departments and boards within the township were doing. I also wanted a supervisor that, if I was unhappy with the way the township was being run come the next election, I could vote in a new administration. While I think highly of our Township Manager Bill Richards, and his abilities, should this position within our township be allowed to dictate all day to day policy, procedure, and programs without any hope for the citizens to vote in a new township manager, if unhappy, at the next election, since this is an appointed position? I think not!

Whether you, the citizens of Northville Township, know it or not, you are very fortunate to have Karen as your Township Supervisor. She did not pursue this position for power, money, or fame. Karen could have all of these at the business we jointly own if that was important to her. She did it because she saw the need for change and thought she could make a difference. She chose to try to make the township a better place for all of its residents to the best of her ability. To do the job in the correct manner, the way it should be done in order to know what the right hand and left hand is doing, requires time and hard work... lots of it.

Regardless of any personal bias that you, Mr. Snider, or any of your staff may have of Karen Baja, you will find that she is a fighter. You probably have also discovered that her respect for you, your reporters, and *The Northville Record* is at an all time low. My suggestion is that you both sit down and work things out... get all the cards on the table... start over.

Thanks for printing this Mr. Snider. Before I sign off though I have a personal comment or two for Mr. Lenheiser and his well thought out "letter to the editor" of last week's paper. While I disagree with you on many of your comments, I find your comment concerning employees that have worked for you interesting. I too, have managed many people over the past 17 years. You sound like a very angry man that "always" had to tell your people that the way the door was if they were unhappy with your management style. Your letter testifies as to your people skills; I'm very interested to know how your company and/or position is doing today. Please write.

Glenn Baja

Paper attacks local education

To the editor:

The subject is civility. Mr. Snider, and the lack of it in Phil Jerome's increasingly rabid attacks on education, educators, and now on our Board president, Mr. McMahon. Mr. McMahon can take care of himself, I'm sure, but I'm finding *The Record*, with cheap editorial shots, is losing the integrity it had when in the capable hands of Bill Sliger. I cringe when I read the temper of the attacks, and I find myself losing respect for Wayne County's Oldest Weekly Newspaper.

It's interesting that the in-

creased attacks on education by *The Record* are coupled with the discontinuance of Doc Doyle's column, someone who really understands education from the inside. There appears to be a pattern here.

I have some suggestions. Mr. Snider: 1) take Mr. Jerome to the woodshed or wash his mouth out with soap, 2) resume running Doc Doyle's column, including the ones we've missed, and 3) have Mr. Jerome trade places for a week in the classroom with a classroom teacher. Such swaps have been worked out before and are an education to both parties.

Another point, Mr. Snider: You have cooks writing about cooking, people working with drug problems, people working in fire departments

writing about fire problems, and so on. All are excellent. Michelle Harrison is an outstanding education reporter. Phil Power and Tim Richard are excellent writers and often comment on educational matters. Still, why not have someone in education to write about education? I nominate Doc Doyle.

Please note, as a strong supporter of freedom of the press and an admirer of the work the press generally does, I am stating my opinion of how the tone of Mr. Jerome's ill-tempered writings affect me. He may continue as he has and I will continue to lose respect for a once-line paper.

G. Michael Abbott



MITCH HOUSEY'S

Open 11 A.M.
Businessmen's Lunches

ALL NEW FASHION SHOW Thursday Starting at Noon

WORLD'S FINEST PRIME RIB with bone in \$10.95

OPEN LABOR DAY 4-7 P.M. Daily EVERY Cocktail Hour WED. 4 P.M.-Closing

NOW APPEARING... THE SHOWCASEMEN NOW BOOKING BANQUETS (Small or Large)

28500 Schoolcraft • Opposite Ladbroke DRC • LIVONIA 425-5520

AMPLE LIGHTED PARKING • OPEN DAILY MON-SAT at 11:00 a.m. OPEN SUN at 4:00 p.m.

BUSINESS OWNERS

Always be ahead of your competition!

"Why didn't I become a GETTING TO KNOW YOU Sponsor?"



Reach a new select market before your competitor does by being the first to introduce your business through Getting To Know You's exclusive new homeowner welcoming program.

GETTING-TO-KNOW-YOU WELCOMING NEWCOMERS NATIONWIDE

For sponsorship details, call 1-800-255-4859

10th Annual FALL ARTS & CRAFTS SHOW

October 2, 1993 • 10-5 pm

Admission \$1

NO STROLLERS PLEASE!

Please enter by Gate #2

Mercy High School
Eleven Mile at Middlebelt
Farmington Hills

Christmas Show - Nov. 27 & 28
Spring Show - March 12, 1994

Slow Drains?

You'll never have a slow running, or clogged drain again!

The secret? Clean drains don't run slowly. The "slows", or periodic clogs, are signals that a thick layer of "gook" is choking your pipes. Just like the "ring" sticks to the sides of your bathtub, this gook sticks to the inner side walls of your pipes.

Old-fashioned drain openers cannot remove this build up. They run along the bottom of your pipes. Even a small tunnel in the gook lets them flow out to the sewer, leaving the gook behind!

Now you can make your pipes run like new with **Piomb Clean**. Not a drain opener, it's an advanced plumbing cleaner. Its revolutionary one-of-a-kind formula attaches and penetrates into the waste. Then, in just one to three weeks, it liquefies years of build up that drain openers can't even reach. Cleans from sink to sewer, not just the trap. **Piomb Clean** is so effective it is money-back guaranteed!

SAVE MONEY. Because drain openers can't reach the gook on the sides of your pipes you have two choices. Call a plumber and spend \$60-\$120, or save money and use **Piomb Clean**.

Now don't be fooled by look-alikes. Their label has safety cautions instead of a guarantee. And since they aren't as strong, their directions have you use twice as much. So, if your drains have the "slows", get safe, guaranteed **Piomb Clean** today!

All Participating Spartan Stores
Redford: Township True Value • Livonia: Wright's Hdwe • Hunt's Ace
Taylor: D & D Hdwe • Canton: Mans Do-It Ctr
Farmington Hills: Jean's Hdwe • Royal Oak: Frenz & Sons Hdwe
Wayne: Northside Hdwe

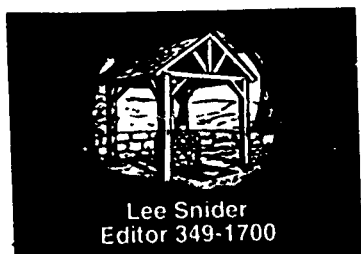

RECORD OPINION

16A
THURSDAY
September 30, 1993

Our Opinion

Contract terms show awareness of economy

Northville school district officials and members of the Northville Teachers Association should be commended for the restraint they showed in arriving at contract terms for the district's instructors.

The two sides approved a two-year contract earlier this month that calls for no salary increase in the first year and a 3 percent hike in the second. The first-year terms can't be said to represent a freeze because a one-step increase in the salary grid that determines salaries was included. But even with the incremental award, only 30 percent of NEA members will see raises this year, and those increases average out to a tiny 1.81 percent.

Moreover, an escape provision was included that permits the two sides to reopen negotiations in the event actual revenues exceed projected funds by at least five percent or fall short by three percent or more. Given the fact that \$6.3 billion in public education monies were lost under repeal of the school millage last summer, the latter is the more likely scenario.

The current mood of the taxpaying public is obvious to anyone paying attention. The first sign that business as usual was a thing of the past came in 1992 when a millage increase request failed, a rare occurrence in Northville. The signals continued last June when a request for 22.63 renewal mills passed by a relatively narrow margin.

In developing this most recent contract, teachers and district officials demonstrated sensitivity to taxpayer sentiment. The terms of the two-year pact compare very favorably to those of other



Education

Michigan districts, and the first year zero percent increase was matched locally by only Ann Arbor and, after a generous give-back, by Plymouth-Canton. The upper end of the Northville teacher scale now ranks below the same levels of Allen Park, Lincoln Park, Dearborn, Garden City and Romulus, among others.

When one carefully examines the Northville faculty pay scale, there is little reason to feel that teachers are experiencing hardship. Fully 70 percent of the district's instructors have seniority that places them beyond the salary schedule, and the least one can make and not be on the scale is \$48,983.

That means that 70 percent of the teachers in the district make roughly \$49,000 or more. Throw in benefits, longevity pay, tuition reimbursements and bonuses, and you've got a very attractive compensation package indeed.

Nevertheless, the new contract is evidence that teachers and school officials are coming around to the realization that there is no deep pocket they can continue to dig into and that the times demand fiscal conservatism. Our hope is that the point has been made on a lasting basis.

Time for state to act on assisted suicide

Say what you want about Dr. Jack Kevorkian. He's given the public and policymakers a lot of fodder with which to criticize him.

When an Oakland County Circuit Court judge ordered him not to use his suicide machine, he defied the order and assisted in another suicide. Now that the state Legislature has banned assisted suicide temporarily so that the Death and Dying Committee can study the issue, he defied that law to assist in the suicide of a Novi man. And on the same day he was let out on bond for the Hyde suicide, Kevorkian allegedly went to the Redford home of Donald O'Keefe and assisted in a suicide for the 18th time.

Clearly, Kevorkian has no respect for the law. At the same time, lawmakers have given him little reason to have respect. Members of the state Legislature seem to be doing just about everything they can to avoid confronting this nettlesome issue head-on.

Society can't actually stop someone from committing suicide if they are determined to do so. But suicide has remained illegal precisely so that the courts can compel those who try and fail to get treatment. So it should be.

The question at hand is whether a doctor should be allowed to help a patient commit suicide. Incapacitated and terminally ill, the patient may not have the physical wherewithal to obtain the tools needed and set them up to end his or her own life. The patient may be able to "pull the trigger" him or herself, but Kevorkian's procedure has been to set things up so that patients could do that.

The state Legislature has only two options really. It can ban the practice, barring physicians from helping the terminally ill and leaving the patients to their own devices, or it can recognize the practice and regulate it.

Most of the arguments against allowing assisted suicide rely on the "slippery slope" theory, which says that once you allow assisted suicide you open the door to all kinds of other things, like euthanasia of the elderly or the handicapped. Those fears are not unjustified.

But all law is a matter of setting limits. You can drive a car, but you can't drive at 66 miles per hour. You can play your hunch on the stock market, but you

can't trade on inside information.

So, the key is to define when assisted suicide is appropriate and allowable, then enforce the law so that doctors do not stray outside those limits.

We reject the view that suicide should be allowed for those who are not terminally ill. Society clearly has an interest in preventing the mentally impaired from harming themselves or doing themselves in.

But where the patient is terminally ill, a system should be in place to allow assisted suicide, yet assure the process is not being abused.

State Representative Ted Wallace, D-Detroit, has offered a proposal that would regulate assisted suicides. The Wallace proposal would require the patient to ask for assistance in writing twice. A waiting period would be required. The patient would have to have a psychologist certify that the cause was not depression or mental illness. The physician would have to certify that the patient was likely to be dead within six months and that the pain was untreatable or would require too much medication to be relieved.

Wallace has an idea here. But there are several possible additions we'd like to see.

The state, for example, should create a commission to review such applications, allowing commission members time to interview the patient before the suicide. The commission could then approve or reject the application.

Of course, decisions would have to come quickly. The law would have to provide a deadline for the commission to act, allowing the patient and doctor to proceed if the commission did not object.

The rules would clearly have to bar outside groups, those who have no standing in the case, from opposing the patient's application.

And such a law should clearly ban euthanasia, mercy killing and pressuring or influencing patients to commit suicide.

No solution is going to be perfect or satisfy everyone who has an interest in the issue. But doing nothing and forcing the terminally ill and incapacitated to suffer may be the cruellest course of all.

Job is one big balancing act



Lee Snider

It's not easy telling someone you don't entirely trust them but you'd like to stay on good terms with them just the same.

Yet, when I think back on it, that was essentially what I ended up doing when I had breakfast last week with school Superintendent Leonard Rezmiński and Board of Education President Bob MaMahon.

The idea for the get together wasn't mine, but I was glad to accept the invitation and meet with the two most visible individuals in the school district. I was a little apprehensive, figuring I was probably in the dog house with a couple of high-powered public officials. Two against one is the way I saw it, and both of them know their P's and Q's about school operations better than I ever could.

As it turned out, the conversation was relaxed and I felt comfortable enough to level with them about the approach I take to my job.

Reporters, I found myself explaining, are inherently mistrustful of public officials. We have to be, I insisted, because officials only tell us as much as they want the public to know. No offense, you understand, it doesn't have anything to do with you or with Northville per se. It's just human nature for people who speak on the record to tell you only those parts of a story that reflect their position. The rest they manage to keep to themselves.

I offered an example I thought they could understand, one that's been in the news lately. School district and labor union officials, for instance, tend to disclose only the salary aspects of new teacher contracts. The other major economic benefit — the step increase on the salary schedule — usually doesn't

get mentioned. Many reporters don't know enough to ask about step increases, so the full package the teachers receive, and its impact on the taxpayers, often goes unreported.

It's up to the reporter to ask about the step schedule because school officials and teachers can't be counted on to volunteer the information. They like to hide the full extent of their generosity with tax dollars. They don't lie, I intimated, they just don't tell the whole truth.

Despite the rather harsh tone of the comment, neither the superintendent nor the board president took issue with me. I expected some sort of denial, but, instead, they nodded in agreement, and seemed to acknowledge that journalists have to look beyond the surface if they're to do their jobs right.

That, I'm glad to say, is pretty much how it went that morning. They had valid concerns and so did I. Both sides spoke with candor and listened with sympathy. I came away from the meeting feeling that I had both stood my ground and given in a little. And that's how it should be.

Reporting on the policy decisions of elected officials and public employees is a tricky business. It's easy to become friendly with such people because you talk to them on a regular basis and, generally, they're as likeable as anyone else. Usually, mutual respect develops. Often, a degree of personal fondness follows.

But, at the same time, you can't get too close. Eventually, you know you're going to have to put something into print that they're not going to like, and when that time comes you can't let personal feelings interfere.

The ideal relationship between a reporter and his or her sources is one of skeptical trust, friendly adversity. It's not an easy thing to pull off because you tend to have one overriding feeling about people, whether positive or negative.

Yet it's the nature of the business. For good or ill.

Lee Snider is editor of The Northville Record.

Bryan Mitchell/Moments

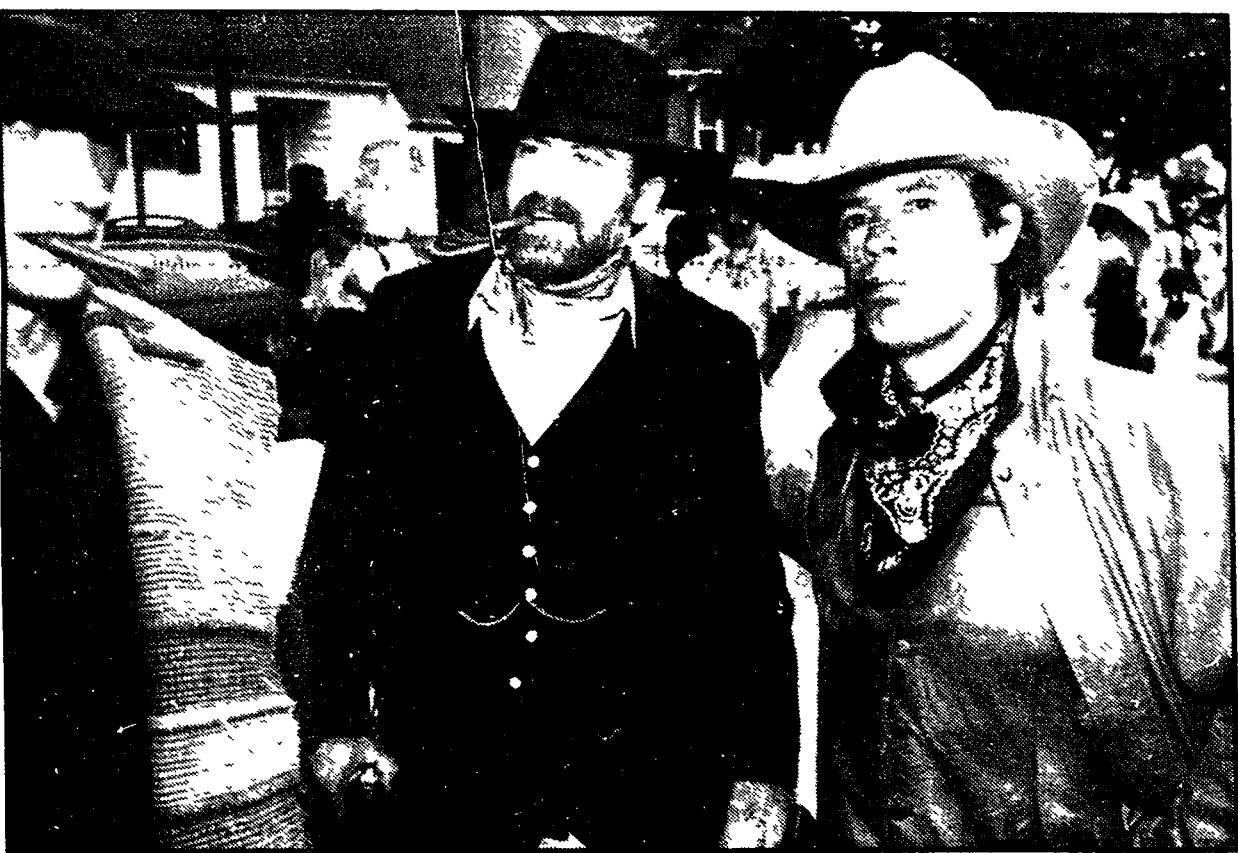

Bad Dudes

The Victorian Festival in Northville does sometimes draw a few tough guys.

Brinksmanship spurs action



Phil Power

"You people in Michigan deserve a lot of credit," said the man at the resort, putting down his gin and tonic with an admiring smile. "You blew away the entire property tax! Now you can get something serious done!"

Ever since the Legislature this summer obliterated the property tax supporting public schools, virtually every non-Michiganian I have met has said much the same thing.

In part, it's people looking for a subject to start a conversation. But behind their slightly surprised admiration lurks an important public perception about our politics.

Most people now believe it takes a full-blown crisis to force our paralyzed political system to act.

Why? Evidence, for one. In Michigan, for example, our politicians have been dithering about school financing for a quarter of a century.

During this period, property taxes have soared, per-pupil spending differences between districts have grown, and our kids still leave school largely unprepared for the competitive world of work.

And what have we received from our political leaders? Wringing of hands and flapping of gums, that's about all.

Why is this so? Blame the system. Because they regard holding office as their life's profession, our politicians are terrified of doing anything that might make anybody mad — which means they're scared of doing nearly anything.

More to the point, the political system is infested through-

out by special interests acting through lobbyists who grease the permanent re-election campaigns with contributions. In return, they demand a veto when something comes up that affects their turf.

In the case of the schools, the interlock of the special interests is so total as to earn the nickname "the Iron Quadrilateral." It works like this:

In one corner are the teachers unions, whose interest in the status quo is matched by the school superintendents and their organization in the second corner.

Both these corners are connected to the third, solidly dominated by more than 500 locally-elected school boards in the state. And all three of these corners are linked to the publishers of school books and other instructional materials, whose profits are most effectively safeguarded by resisting change (and the costs of putting out new editions).

To move any one point in this closely interlinked system requires moving all. That's why the political outcome in matters regarding education, school finance and student performance has been nothing more than a kind of grudging incrementalism.

From this analysis arises the hope of today. With the entire school financing eliminated, the political system will be forced to take some definitive action or face chaos.

We'll hear Gov. John Engler's initial proposals for school Oct. 5. As the debate kicks off, let's hope that the "action in the face of crisis" theory holds true.

Otherwise, all of us — especially our children — will be in deep trouble.

Phil Power is chairman of the company that owns this newspaper. His touch-tone voice mail number is (313) 953-2047 Ext 1880.

Letters

Parents should be better informed 'customers'

To the editor:

The key to continual improvement is the availability of good information. In a discussion with my wife last night I found that only the word-of-mouth method is available for parents to become more informed about the past performance of teachers. This is a problem. If there is a void of information available to the parents which can be used to understand an individual's strengths and weakness in conducting a class, then systematic improvement cannot occur. As a parent I want to know that my children are being educated better than I was and I want the information to choose the best school-teacher combination.

I am in the automotive business and performance tracking is a requirement of business. We require our supplier to maintain records of equipment, supplied material, methods used and the environment of the performance for all of the key characteristics of the product. Our suppliers are very proud of their quality, too. They have learned that when they are more open with themselves, and us, everybody wins.

In the education process, the parent is the customer. And well-informed parents are the cause of a good education system. This is clearly the case in Northville where well-informed parents communicate to the school system when their expectations are not met. They also maintain an environment in the home which communicates to their children educational goals.

The opportunity now exists with school system reform to increase the available information to the parents of all school systems, and this is what I would like to see happen on a statewide basis:

- Individual teacher folders which contain all comments from the parents of the students who have been taught by the teacher. Parents want to protect their children from poor teachers. They have a right to know what other parents have said. Poor teachers can become better teachers if they are properly motivated and instructed by their mentors but they need to know that performance improvement is required, not desired. The parents will be the motivators.
- Individual teacher statistics of the compiled performance of the students in the class. The performance measures I am interested in are knowledge and self-esteem. I would like to know if the class as a whole met or exceeded the goals of learning and I would like to know if the methods used encourage further learning and enhanced each child's self-esteem. Since numbers don't communicate very well this should be done graphically using means, variations, and predictions showing long term performance. This should also contain the teacher's plan and method used.
- Individual school statistics of the compiled performance of the school to determine if the administration of the school is providing the environment for the teachers to improve their performance. This should be done graphically using means variations with predictions showing long term performance. This should also contain the administrator's plan and method used.

Education is a public business. Knowledge is good. Fear of airing problems in a system should be balanced by the excitement of finding what is working better than expected. Barriers on access to information do not belong in an open society and should be removed so that parents can be informed to make responsible choices. The customer makes the choice, not the supplier. Since I am interested in continual improvement and the schools are interested in providing better education, the raw data should be made available in a usable format at no cost. (I like computer files.)

If you agree or not, you should make your opinion known to Michael Bouchard, chairman of the Senate Education Committee, Michigan Senate Room 520FB, Lansing, 48909. Change is always more difficult than the status quo, so write a note now. You will never have a better opportunity to make a difference.

Chuck Reaume

Non-publics should take part

To the editor:

As a parent of a third grade student at Our Lady of Victory School I would like to thank the following Northville Merchants: D & D Bicycle Shop, Etc & Me Rug Hooking Co. and Morrison's Antiques.

They opened their doors to us and received our children with open arms when they were excluded specifically from the pre-Victorian Festival festivities put on by the Northville Public Schools. We have always participated in these events in the past and requested permission to attend this year as well. Early on we were given the nod of assent. It was not until early last week that we were told we would not be able to participate this year. The reasons given were short staffing which would preclude Northville Public Schools from "scheduling" our school in the day's events and the second reason, that since our first communication, two other private schools had asked to be included and since they could not be accommodated we, in all fairness, could not be included either.

I cannot speak for the other private schools, but I can speak for OLV. We have always supported the public schools in their endeavors. We are currently members of the PTA-Co Council, clearly advocates of public education. We have always participated in the Co-Council fund-raising efforts; for instance, the Box Lunch Auction. Our children take very little out of the public schools here in Northville while their parents contribute a great deal in the form of tax dollars. It seems to me that "scheduling" one class of third graders or even three classes, if all of the private schools were included is very little to ask.

We are citizens of Northville and a very active part of this community. I would like to point out that two of the schools excluded were two of the only three schools in downtown Northville, none of which are public schools.

It seems to me that once again we are only provided with services from the Northville Public Schools that are mandated by law. When can we pull together as the community of Northville especially in an all-town event, in the interests of all of Northville's children?

Renee A. Hoeg

Road project is on schedule

To the editor:

Thank you for the notoriety and concern over the state grant, but we are way ahead in the game and still have innings left to play. Sometimes it seems like Gerald Avenue and Wallis Road are real people. Just when you think everything is under control, they come up with some diabolical "trick" to escape the cement truck. They have out maneuvered a whole group of volunteers from Highland Lakes, Jack Dohane, Leon Bonner, Ron Sinelli and their associates, a planning department, an engineering firm and both the past and present township administrations. It's been a series of unforeseen complications: water flow, suspected soil contamination, unregistered property transfers, those wonderful friends of the pothole, buildings where there should be empty space and vice versa, and some old fashioned "looks about right" used as a unit of measure.

The good news is that every problem has been solved in turn and there is still a lot of time left. Abe Munfah, Karen Baja, Ray Thompson, Carol Maise and almost everyone connected with the project is dedicated to making it successful. That's almost everyone with the possible exception of Gerald and Wallis.

Russ Fogg

Trustees must reject demands

To the editor:

In January, 1993, Karen Baja was most ambivalent about her position as Northville Township Supervisor. Should she or shouldn't she resign? During her few months, she was arrogant, demanding, offensive and insulting to her peers and residents. It was then that I urged her to resign and let the township move forward. Needless to say, she remained, and in the following months, did show some maturity and professionalism.

This minuscule growth, however, has resulted in a pompous attitude of self worth. Karen is now demanding a \$50,800 salary, \$5,600 car allowance, \$1,000 tuition reimbursement, \$500 in per diem and an additional \$700 for seminars. What, no body guard or chauffeur? No clothing allowance? How can she possibly attend school if she claims to put in 60-plus hours at the office? Those

are 12-hour days! How does she merit a \$1,000-a-week salary for 20 hours of work? (\$50 an hour).

I urge Karen to remember Georgina Goss. We in the township paid her tuition (unknowingly), but we were also educated. We booted out her administration for its excesses. We can do it again.

Karen needs to be realistic. She is not administering Detroit, Livonia or Farmington Hills. Northville is a tiny bedroom community — population less than 16,000. She knew the salary range, hours and duties involved when she ran for office. If she is unhappy, once again, I urge her to resign and return to homemaking.

The township has a capable, full time manager, well paid. Her duties should now be lessened. The trustees must act responsibly and say NO! NO! to all her demands.

Mary Braddock

Twp. supervisor deserves support

To the Editor:

I realize that writing to this paper's editorial section may be construed by some as a spouse rallying to the aid of his partner, but my intention does not fall directly within such work ethics. Karen Baja brings to the Township of Northville. I believe that *The Northville Record* and the people of Northville Township were equally aware when then existing editor Bob Needham and the staff endorsed Karen and rightfully perceived her as having "an aggressive attitude toward seeking alternatives" and "she doesn't hesitate to identify areas she sees as needing improvement."

Karen, by self-admission, is a no-nonsense person who tells it like it is. Anyone who has dealt with her, either professionally or socially, will vouch for that. While tact and objectivity may not be her strong suit when backed in a corner or attacked in an unfair manner (i.e. criticized by *The Northville Record* via weekly editorials or main story lines, without asking or seeking the Supervisor's side of the story — one of the first responsibilities every good journalist is taught, I always thought!), Karen has always, ever since she has existed on earth, put 100 percent into whatever she does, for as long as it takes, to make things right.

What does this mean for the citizens of Northville Township? This means that the citizens have finally broken away from the "good ole boys" way of doing things that was so prevalent in the past. This means that no matter how long it takes to install public confidence back in Northville Township and rebuild the relations that had deteriorated over the past few years, she will do it. This means that the lack of cohesiveness and confidence that has existed among the Northville Township employees and the past administrations will be rebuilt step by step upon principles, honesty, and integrity. This means that Karen, by whatever means necessary, will get the job done that 72 percent of all voters in the past election asked her to do!

My complaint with *The Northville Record* and, in particular, with Mr. Snider who, I assume by virtue of being the paper's editor, approves of all editorials printed in *The Record*, is that the paper has assumed, what psychologists call the "critical parent" role in the neighborhood. I think that most of us have dealt with this at some stage in our growing up with our parents and may be dealing with this same challenge on other levels today. To deal with it in our personal lives is one thing; to deal with it on a career and/or professional level is another.

The Northville Record's responsibility to the citizens of the Northville Community is to print the truth. As simple as this statement is, it may not always be easy to seek out. This is where good investigative reporting comes in. Objectivity must take top precedence over subjectivity. All parties involved must be interviewed in person; all controversial meetings must be attended by a reliable staff reporter. *The Northville Record* cannot and should not chance misinforming 75 percent of the 8,600 households in the Northville community that subscribe to *The Record*, which, in turn, 2.5 people out of each household reads, with news that fails to voice both sides of the argument and/or issue. Based upon the number of instances that Karen has shared with me that no one from *The Record* had asked her her side of the story, and the commonality of your reporter Sharon Condon listening to tapes the next day of important Township Board, Planning Commission, or Zoning

Board of Appeals meetings rather than attending in person, I sincerely question this paper's ability to do top notch investigative reporting to the citizens of Northville.

This paper recently wrote an editorial in response to the Supervisor's request in next year's budget to double her salary. While that obviously sounded ludicrous to the editor and to certain readers of *The Northville Record*, Karen didn't think it was. Rather than to ask her in person her reasons and/or justification for the increase, *The Northville Record* and its editor chose to perceive her and reveal her to the citizens of Northville as a power-hungry, greedy politician whose "role should consist of little more than running the board of trustees meetings." I personally think that that is one of the most asinine comments I've ever read in your editorial, and if this reflects the editor's true opinion of what our Township Supervisor's responsibilities should entail, then the reading public ought to question any news or editorials presented in this paper. Twenty-five thousand per year to run little more than the Township Board meetings is totally absurd!

I don't know about the rest of you citizens out there, but when I voted for a Township Supervisor, I voted for someone who would take the helm and run the township. I did want someone who would work their hardest to restore confidence, trust, and controlled growth to the community. We didn't need another supervisor to pose for pictures, golf with developers, or be oblivious to what the other departments and boards within the township were doing. I also wanted a supervisor that, if I was unhappy with the way the township was being run come the next election, I could vote in a new administration. While I think highly of our Township Manager Bill Richards, and his abilities, should this position within our township be allowed to dictate all day to day policy, procedure, and programs without any hope for the citizens to vote in a new township manager, if unhappy, at the next election, since this is an appointed position? I think not!

Whether you, the citizens of Northville Township, know it or not, you are very fortunate to have Karen as your Township Supervisor. She did not pursue this position for power, money, or fame. Karen could have all of these at the business we jointly own if that was important to her. She did it because she saw the need for change and thought she could make a difference. She chose to try to make the township a better place for all of its residents to the best of her ability. To do the job in the correct manner, the way it should be done in order to know what the right hand and left hand is doing, requires time and hard work... lots of it.

Regardless of any personal bias that you, Mr. Snider, or any of your staff may have of Karen Baja, you will find that she is a fighter. You probably have also discovered that her respect for you, your reporters, and *The Northville Record* is at an all time low. My suggestion is that you both sit down and work things out... get all the cards on the table... start over.

Thanks for printing this Mr. Snider. Before I sign off though I have a personal comment or two for Mr. Lenheiser and his well thought out "letter to the editor" of last week's paper. While I disagree with you on many of your comments, I find your comment concerning employees that have worked for you interesting. I too, have managed many people over the past 17 years. You sound like a very angry man that "always" had to tell your people where the door was if they were unhappy with your management style. Your letter testifies as to your people skills; I'm very interested to know how your company and/or position is doing today. Please write.

Glenn Baja

Paper attacks local education

To the editor:

The subject is civility. Mr. Snider, and the lack of it in Phil Jerome's increasingly rabid attacks on education, educators, and now on our Board president, Mr. McMahon. Mr. McMahon can take care of himself, I'm sure, but I'm finding *The Record*, with cheap editorial shots, is losing the integrity it had when in the capable hands of Bill Sliger. I cringe when I read the tempest of the attacks, and I find myself losing respect for Wayne County's Oldest Weekly Newspaper.

It's interesting that the in-

creased attacks on education by *The Record* are coupled with the discontinuance of Doc Doyle's column, someone who really understands education from the inside. There appears to be a pattern here.

I have some suggestions, Mr. Snider: 1) take Mr. Jerome to the woodshed or wash his mouth out with soap, 2) resume running Doc Doyle's column, including the ones we've missed, and 3) have Mr. Jerome trade places for a week in the classroom with a classroom teacher. Such swaps have been worked out before and are an education to both parties.

Another point, Mr. Snider: You have cooks writing about cooking, people working with drug problems writing about drug problems, people working in fire departments

writing about fire problems, and so on. All are excellent. Michelle Harrison is an outstanding education reporter. Phil Power and Tim Richard are excellent writers and often comment on educational matters. Still, why not have someone in education to write about education? I nominate Doc Doyle.

Please note, as a strong supporter of freedom of the press and an admirer of the work the press generally does, I am stating my opinion of how the tone of Mr. Jerome's ill-tempered writings affect me. He may continue as he has and I will continue to lose respect for a once-fine paper.

G. Michael Abbott



Open 11 A.M.
Businessmen's Lunches

ALL NEW FASHION SHOW
Thursday Starting at Noon

WORLD'S FINEST PRIME RIB
with bone in
dinner includes salad potato vegetable hot bread

\$10.95

MITCH HOUSEY'S

DINNERS from \$7.95

COCKTAIL HOUR
4-7 P.M. Daily
EVERY Cocktail Hour
WED. 4 P.M.-Closing

NOW APPEARING... THE SHOWCASEMEN
(Small or Large)

28500 Schoolcraft • Opposite Ladbroke DRC • LIVONIA
425-5520
AMPLE LIGHTED PARKING • OPEN DAILY MON. SAT. 11:00 a.m. OPEN SUN. 1:00 p.m.

BUSINESS OWNERS
Always be ahead of your competition!

"Why didn't I become a GETTING TO KNOW YOU Sponsor?"



Reach a new select market before your competitor does by being the first to introduce your business through Getting To Know You's exclusive new homeowner welcoming program.

GETTING TO KNOW YOU
WELCOMING NEWCOMERS NATIONWIDE

For sponsorship details, call
1-800-255-4859

10th Annual
FALL ARTS & CRAFTS SHOW
October 2, 1993 • 10-5 pm
Admission \$1
NO STROLLERS PLEASE!
Please enter by Gate #2

Mercy High School
Eleven Mile at Middlebelt
Farmington Hills

Christmas Show - Nov 27 & 28
Spring Show - March 12, 1994

Slow Drains?

You'll never have a slow running, or clogged drain again!

The secret? Clean drains don't run slowly. The "slows", or periodic clogs, are signals that a thick layer of "gook" is choking your pipes. Just like the "ring" that sticks to the side of your bathtub, this gook sticks to the inner side walls of your pipes.

Old-fashioned drain openers cannot remove this build up. They run along the bottom of your pipes. Even a small tunnel in the gook lets them flow out to the sewer, leaving the gook behind!

Now you can make your pipes run like new with **Piamb Clean**®. Not a drain opener, it's an advanced plumbing cleaner. Its revolutionary one-of-a-kind formula attaches and penetrates into the waste. Then, in just one to three weeks, it liquifies years of build up that drain openers can't even reach. Cleans from sink to sewer, not just the trap. **Piamb Clean**® is so effective it is money-back guaranteed!

SAVE MONEY. Because drain openers can't reach the gook on the sides of your pipes you have two choices. Call a plumber and spend \$60-\$120, or save money and use **Piamb Clean**®.

Now don't be fooled by look-alikes. Their label has safety cautions instead of a guarantee. And since they aren't as strong, their directions have you use twice as much. So, if your drains have the "slows", get safe, guaranteed **Piamb Clean**® today!

All Participating Spartan Stores
Redford: Township True Value • **Livonia:** Wright's Hdwe • Hunt's Ace
Taylor: D & D Hdwe • **Canton:** Mans Do-It Ctr
Farmington Hills: Jean's Hdwe • **Royal Oak:** Frenz & Sons Hdwe
Wayne: Northside Hdwe

ANNIVERSARY



NOW IN PROGRESS...

9.90

Men's cotton turtlenecks
With a touch of Lycra for great fit. In all of the season's best solid colors. Made in USA.

19.99

Backpacker acrylic shirts
Long-sleeved plaids and stripes in a comfortable, machine-washable acrylic. Reg. \$26

28.89

Haggar corduroy pants
Belted, plain-front in basic and fall colors, for sizes 32-42. Reg. \$38.



50% OFF

Ladies' fully-lined Gilmore suits
Classic and updated styles in solids, plaids, checks and more. For misses, petites and women in Dept. 79. Reg. \$140, now 69.99.

FOR LADIES

39.99 misses' nylon jog sets. A tremendous value! Great sport styles in the latest colors with lots of detailing. Reg. \$60, now 39.99.

50% OFF misses' solid long-sleeved blouses by Rhoda Lee. A large selection of styles in ten colors. Reg. \$24, now \$12.

50% OFF ENTIRE STOCK of misses' Season's Ticket Spunelle™ pants. Great fit, in many colors. Reg. \$28, now \$14.

50% OFF pure wool flannel career separates for petites. Fully-lined jackets, pants and skirts. Reg. \$60-\$120, now 29.99-59.99.

30% OFF Koret Solos. Easy-care gabardine blazers, skirts and proportioned pants. Reg. \$26-\$65, now 18.20-45.50.

INTIMATES & ACCESSORIES

35% OFF ENTIRE STOCK Exquisite Form® Full-ly® bras. For the woman who needs a fuller, not a bigger bra. Reg. 15.50-\$17, now 10.08-11.05.

29.99 leather handbags from favorite manufacturers. A great price for bags of this quality. Embossed, textured, smooth, multi-compartment and more.

19.99 Tempus fashion watches.
Two-tone, gold and silvertone, bracelet, link and leather strap styles.

FOR MEN

30% OFF ENTIRE STOCK of men's London Fog® and Jantzen® sweaters. Reg. \$22-\$65, now 15.40-45.50.

30% OFF ENTIRE STOCK of Men's Better Sportswear Collection. Excludes Guess. Reg. \$38-\$95, now 26.60-66.50.

30% OFF men's suits, sportcoats, blazers, suit separates and dress trousers.¹ Evan Picone, Blass, Oscar, Marco Cellini, Jaymar, Cricketeer and Haggar.² Reg. \$38-\$425, now 26.60-297.50.

FOR KIDS

30% OFF ENTIRE STOCK* of children's sleepwear. Reg. \$10-\$34, now \$7-23.80.

30% OFF ENTIRE STOCK* of kids' fleece sets. Reg. \$15-\$36, now 10.50-25.20.

FOR THE HOME

30% OFF ENTIRE STOCK of Cannon and Martex pure cotton towels. Bath, hand and wash. Reg. 1.99-9.99.

30% OFF ENTIRE STOCK of sheets and matching accessories.³ Croscill, Martex, Springs, Laura Ashley and more.

19.99 cotton crochet-lace tablecloths; 52x70" or 68" round. Handmade, in natural or white. 68x86" and 68x104" 29.99.

BONUS SPECIALS

35% OFF London Fog® outerwear for ladies, men and kids. Reg. \$43-\$300, now 27.95-\$195.

30% OFF Koret "Emerald Isle" wool-blend crepe collection. Reg. \$37-\$94, now 25.90-65.80

30% OFF Alfred Dunner wool-blend plaid coordinates. Also for petites and plus-sizes. Reg. \$44-\$104, now 30.80-72.80.

35% OFF dresses from Lady Carol, Caron and more. Misses, petites and women Reg. \$80-\$180, now \$52-\$117

30% OFF ENTIRE STOCK* of junior dresses. Casual, career and social occasion styles for sizes 3-13 Reg. \$44-\$95, now 30.80-66.50

30% OFF Norton McNaughton career separates for misses. In Updated Sportswear Reg. \$40-\$98, now \$28-68.60

30% OFF ENTIRE STOCK* of Snoopy and Mickey Mouse sportswear. In Misses' Weekend Wear Reg. \$18-\$70, 12.60-\$49

2 DAYS • SAT. & SUN. ONLY!

30% OFF ENTIRE STOCK* of regular-price separates pants for misses, petites and women. Reg. \$24-\$48, now 16.80-33.60.

35% OFF ENTIRE STOCK* of ladies' reg.-price satin, nylon tricot, flannel and brushed-nylon gowns, sleepshirts, pajamas. Reg. \$16-\$140, 10.40-\$91.

35% OFF Subtract® and Magic Lady® control bottoms and Wondermaid® daywear. Reg. 14.50-\$42, now 9.43-27.30

40% OFF ENTIRE STOCK* of Hanes Classic Comfort and Hanes Too hosiery. Reg. 2.95-3.95, now 1.77-2.37

\$10 OFF any regular-price ladies' or men's shoes in stock.¹ Excludes Easy Spirit and Rockport Reg. \$32-\$130, now \$22-\$120

\$20 OFF any ladies' reg.-price bag or small leather good worth \$50 or more. \$10 off any of the above worth \$20-\$50. Excludes Liz Claiborne, Coach and Sharif

35% OFF ENTIRE STOCK* of men's Knights of Round Table® sport shirts. Reg. \$28-\$36, now 18.20-23.40

49.99 hand-stitched, heirloom-quality quilts; twin and full/queen sizes. Reg. \$150-\$250. Shams, reg. \$50, 14.99.

50% OFF poinsettia applique tablecloth sets. Reg. \$40-\$60, 19.99-29.99

*Excludes Exceptional Values. Exceptional Values are never on sale. . their daily price is the lowest of the season
1 Men's shoes at all stores except New Center One, Birmingham and Flint

Order by phone • 1-800-733-0339

Selection varies by store. Sale ends Oct. 11
*Excludes Exceptional Value merchandise
1 Available at all stores except Birmingham and Flint
2 Haggar at all stores except New Center One, Birmingham and Tel Twelve
3 Available at all stores except New Center One

IT'S ARDEN GIFT WEEK!

Stop in for your gift with any \$15 ELIZABETH ARDEN purchase! Through Oct. 9, or while supplies last

CROWLEY'S
we're here for you

STORE LOCATIONS: Westborn • Macomb • Livonia • New Center One • Birmingham • Farmington Hills • Lakeside • Universal • Tel-Twelve • Courtland Center/Flint



RECORD OUR TOWN

B
THURSDAY
September 30, 1993

MALAYSIAN EXPERIENCE

Couple returns
after 3-year
tour of duty

By MICHELLE HARRISON
Staff Writer

The first time Sharon Buell visited Malaysia about all that impressed her were the old Chinese temples in the cities.

She mostly remembered the lack of sanitation systems, with waste dumping into open sewers and ditches in the backlands of the southeastern Asian country.

On a return trip, however, the visit wasn't so bad. It was probably a good thing, seeing how Sharon and her husband Alan were going to make their home there for several years.

Alan Buell, a Ford Motor Co. employee, was transferred to the country as part of a joint venture with Mazda and Sanyo to start a new plant.

The Buells just returned to Northville, getting their furniture out of storage after almost three years in Malaysia.

As the second American family to arrive in the independent country in September 1990, the Buells helped select an office building for Ford. Sharon and the other American woman even picked out the office furniture.

"When your husband works for Ford, you never get that close to the action," Buell said, adding she even got to conduct surveys regarding housing allowances for the automobile manufacturer. "I got to have more input in my husband's business than normal."

But since the Malaysian gov-

ernment does not allow wives to work, Buell decided to become active in the American Women's Association. The association is made up of members of between 23 and 25 nationalities, all of whom volunteer for a host of charitable organizations. Formed by a group of American women 12 years ago, the group is now composed mostly of Australians while American women are in the minority.

When Buell arrived in Malaysia, the group was looking for people to take office.

"They asked me to be treasurer and I said only if they wanted to become bankrupt," she laughed. "They asked me to be the secretary, but I told them my secretarial skills were nil."

But when she was asked to be the community services representative between the association and the charities, she knew it was her type of role.

"That's where I really had a ball," she said. "I expanded it into more of a volunteer organization."

She said her job was easy since all the charitable organizations were near each other on the island of Penang, located off the coast of the mainland where the Buells resided.

"The whole island was about 50 miles around," she said. "It took about an hour and a half to get around all of the island. Here, a lot of the charities are in downtown Detroit. Some people are afraid to drive down there."

One of the first things Buell did



Alan and Sharon Buell spent almost three years in Malaysia as part of Alan's job assignment with Ford Motor Co.

was to help organize a tour so when new people came to the island, they were introduced to all of the charities.

"It brought a little closer the relationship between the community and the organizations," Buell said. "A lot of the time, organizations are separate from the people they serve. They hand checks over and don't really know about them."

"I actually got to know the organizations very well. I miss that. It was fun becoming involved."

When Buell attempted to become involved in the Catholic church, however, she met some resistance.

"There isn't as much lay participation," she said. "And women have less importance (in the church)."

The majority religion practiced is Islam, however, there are Christians, Buddhists and Hindus as well.

Continued on 4

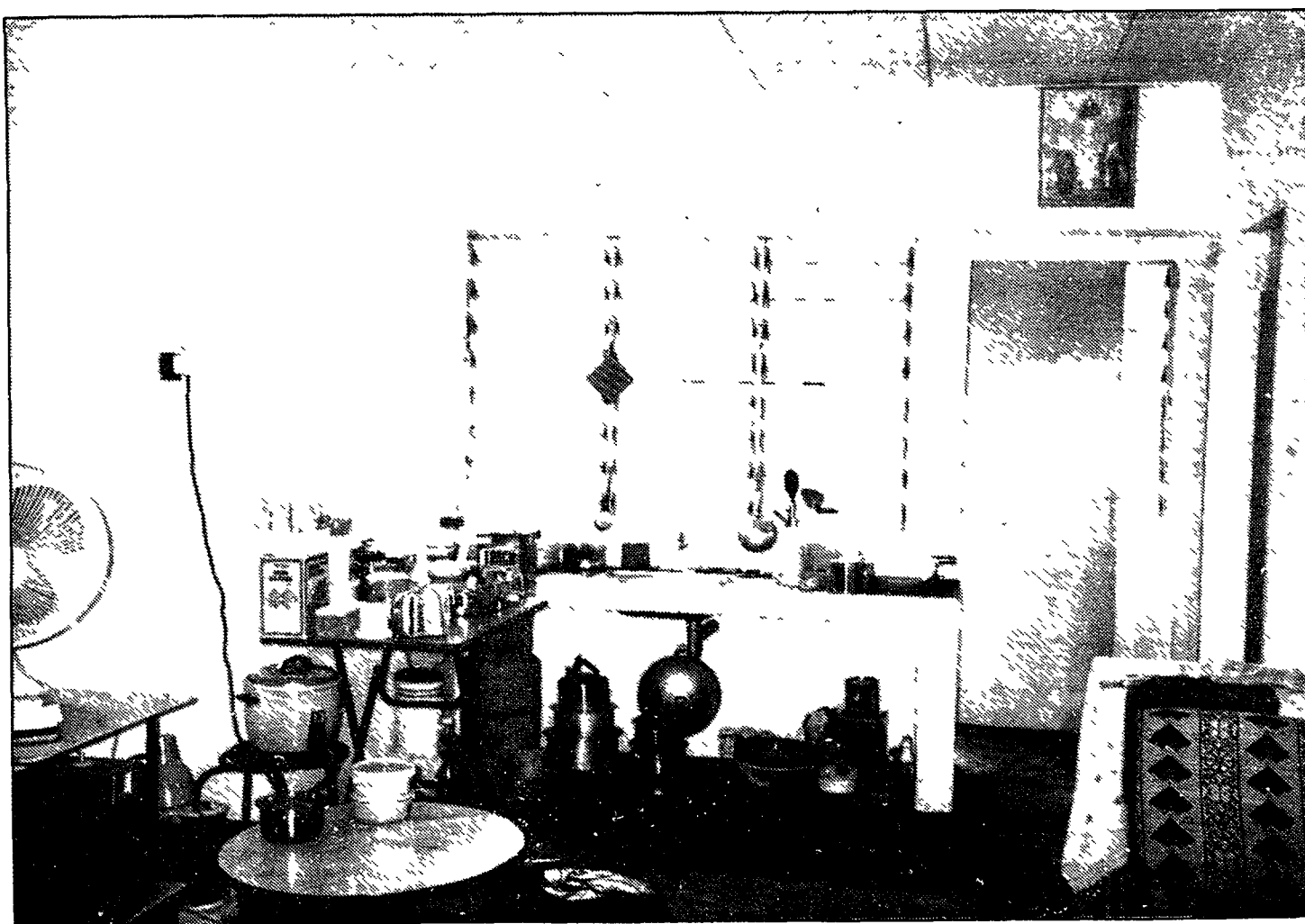

Above, the Buells examined the countryside via elephant. Left, the modern kitchen for a modest apartment owner in Malaysia.

Volunteer



David Lanyon

Band booster invites others to join in 'fun'

David Lanyon is a salesman by trade — "a sales representative," he said — and if you don't watch out, he'll sell you on becoming a Novi High School Band Booster, if you're not one already.

He's booster president, starting his second term, and he's been a member for six years because of his two musical daughters.

Membership in the boosters, he said, is 350, and "255 came out at the last monthly meeting." Not just parents belong, but "uncles, aunts, anyone who wants to be part of the fun," he added.

Fun? That means being involved, being busy, and it starts right at the beginning of the school year during the football season with the marching band at home games and the pep band at away games.

"For a couple of months," Lanyon said, "I'm on the phone five days out of seven, mobilizing parents, delegating work, getting everyone focused." The concert band, which puts on a

Christmas program and four or five more during the school year, he said, "doesn't take so much time."

But it also takes money to support the bands — to buy uniforms and musical instruments which the school doesn't pay for — and although "earning money is boring," Lanyon said, "it has to be done."

The boosters' major fund raiser is a bottle drive — a door-to-door campaign throughout the community "for a second year," he said, with both kids and boosters working at it.

But boosting the three high school bands isn't all that the organization does. Boosters invite outside marching bands to compete here in Fan Fair, and it has brought in the Detroit Symphony Orchestra.

"And we want to do more, more to promote culture in the community," he said.

If you're interested, watch the Community Calendar for the next monthly meeting.

It's A Fact

Recycling Activity

The Recycling Center in the City of Novi is maintained by the Department of Public Works. Below are some of the recyclables collected in July, 1993.

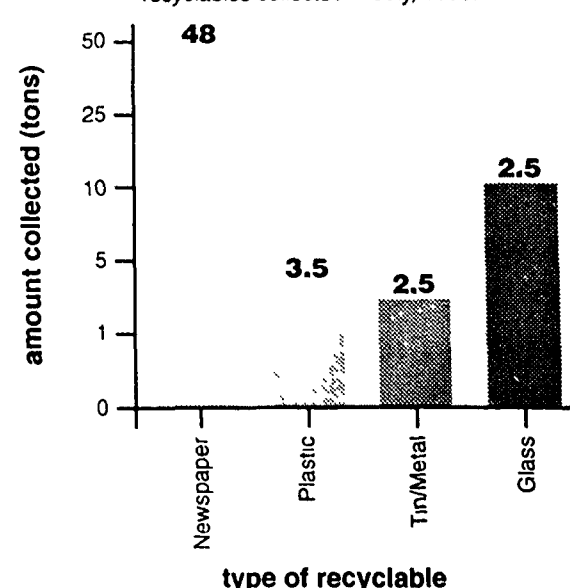

*In addition, 950 gallons of used motor oil and 1,000 lbs. of used office paper were collected

Anniversary



John and Edith Allan

John and Edith (Burbridge) Allan of Green Valley, Ariz., (formerly of Northville) will celebrate 50 years of marriage at an anniversary party given by their children.

John, an aviator in World War II, and pilot for General Motors Air Transport Section, retired after 25 years with GM. He then flew for private corporations such as AT & T throughout the world. Currently he flies through the golf course community in which they live.

Edie, a homemaker, who has volunteered her time throughout her life to charitable organizations, realizes

that she can never retire.

They are avid motorists and travel extensively.

The secret to their marriage? She "always gives in" and he's "always right."

Their marriage has been one of honesty and trust, filled with love and respect for each other. They both have an outstanding sense of humor which helps smooth out the rough spots. They call their children one of their proudest accomplishments.

The children, who provided the above information, say they feel the same about them.

Engagement

Mr. and Mrs. Thomas C. Bryson of Northville announce the engagement of their daughter, Michelle, to Jeffrey Pitts of Woodbury, Conn., son of Mr.

and Mrs. Gerald Pitts of Glastonbury, Conn.

An October wedding is planned.

PTA News/Middle Schools

COOKE MIDDLE SCHOOL
Cooke Middle School is proud to say with school back in session so is Cooke's PTSA. A big thank-you to Lynn LeBeck, Kathy Batchic, Barb Hall and Dianne Meteja for giving school athletic physicals on Wednesday, Sept. 9.

Cooke will have a school carnival from 5 to 8:30 p.m., Oct. 22. Join the fun early and volunteer to help by calling Sue Wood, 348-7867.

The carnival will be followed by Spirit Week, Oct. 25-29. Baseball caps will be on sale for \$10.

Student Council, girls' intramural basketball (open to sixth grade) and cheerleading are all starting their seasons. We wish them all a great year.

Principal Jeff Radwanski welcomed everyone back and urged parents to volunteer throughout the year. Help is needed to monitor students during the busy lunch hour.

Cooke PTSA wishes everyone a successful school year.

Submitted by Barb Modetz

PTA News/Elementary Schools

AMERMAN ELEMENTARY

If the energy, excitement and expectations of opening day at Amerman Elementary could be harnessed, bottled and sold, then education wouldn't be looking for funding. We'd be set for eternity.

Awaiting the children's arrival on this eventful day was a huge painted banner made by Principal Steve Anderson and family. "Welcome" could be seen from the road. Anderson was also very visible greeting parents and children.

About 591 students arrived on Sept. 2. The afternoon session on Sept. 3 had a big welcome, too. Teachers assisted students into their rooms. Soon, it was school as usual. As tradition has it, apples and garden-cut flowers were in the hands of some children as they greeted their new teachers.

The Amerman community is lucky to have additional staff members this year. Sally Mullen (kindergarten), Rosemary Bartlett (third grade) and Carol Patelli (media specialist) join us full-time. Sandy Craig (music), Lucia Dames (art), Nancy Dunn (physical education/health), Donna Shannon (physical education/health), Geri Goff (media specialist) and Angie Krzeczowski (media specialist) are new traveling teachers at Amerman.

Students new to the district and new ALPS (Alternative Learning Program for Students) students and their families familiarized themselves with the building and program at an orientation Aug. 31.

This year's PTA executive board members are Barb Slubowski, president; Cindy Atkinson, vice-president; Pam Straub, secretary; and Beth Troost, treasurer.

Teacher appreciation chair Sue Craik set up a colorful jumbo crayon surrounded with treats that were discovered by the teachers on

the first day.

The grounds committee efforts, chaired by Janine Bauchat and Melissa Hannah, were in full maturation with flowers gracing the building and sunflowers standing tall in the courtyard.

Amerman families are busy with the first annual fund-raiser, Sally Foster Gift Wrap. Fund-raising committee chairs Mary Ellen Wolbers and Donna Retzbach will be expecting orders in by Sept. 27.

The 1993-94 PTA membership drive has tallied 500 thus far. Co-chairs Karen Christiansen and Patti Guiney report seven business memberships as well. We're aiming for 100 percent membership.

Amerman students have had the opportunity to participate in Ocean's Edge. The PTA Junior Enrichment Series provided this program. Much thanks to chair Cathy Toth for scheduling this terrific Living Science Foundation program. This hands-on exhibit had children petting a shark, picking up sea urchins and touching numerous underwater sea creatures.

Amerman teachers assembled and donated the popular ABC basket for the lunch box auction at the Victorian Festival. Karen Christiansen served as a hostess. Holly and Steve Anderson were dressed in Victorian attire and assisted the PTA effort. Students were pleased to see their teachers, Mrs. Anderson, Mr. Pallas, Mrs. Dunkerley and Mrs. Bartlett join in the fun also. Third graders had their history lesson downtown as they recreated the Victorian era. Mr. Bergin's fourth graders performed in the gazebo.

The first PTA meeting was well attended and the child care offered proved to be very helpful. With alternating morning and evening meetings and child care available, it is

hoped that even more families will make it to the meetings. We're calling all moms and dads, grandparents, neighbors, the bashful and outgoing. We need your ideas and hands.

Our next meeting is set for 7 p.m. Oct. 5. Free child care will be available. A snack and activities will be planned for the children. We hope to see you there.

Submitted by Pam Straub

SILVER SPRINGS ELEMENTARY

The 1993-94 school year is off to a wonderful start at Silver Springs. We welcome four new staff members: physical education/health teachers John Briningstool and Nancy Dunn, kindergarten teacher Julie Shonta and resource room teacher Robin Ellingsworth. We also welcome back our library/media specialist Angie Krzeczowski and third grade teacher Kristi Socha. It's great to have them with us.

New parent orientation was held on Aug. 24. Debbie Toth, our PTA chairperson, did a wonderful job organizing this event.

On Sept. 10, Silver Springs families gathered on the playground for an old-fashioned picnic and ice cream social. A fun time was had by all. Many thanks to Lori Golani for making this event possible.

Open houses were held on the evenings of Sept. 14 and 15 and were huge successes as our students were able to "show off" their classrooms while parents and teachers got acquainted. The efforts of Linda Doinidis and Beth Peterson in planning the evening are greatly appreciated.

The Silver Springs third graders had a great time dressing up and joining others in the district at the Victorian Festival on Sept. 17. Our fourth graders also made us proud with their wonderful melodrama performance in the gazebo that morning.

The first PTA meeting of the 1993-94 school year was held on Sept. 21 and was led by this year's officers: Ellen Cornelius, president; Kathy Houslander, vice-president; Leslie Bazini, secretary; and Jan Nalgus, treasurer. It was wonderful to see so many new faces in attendance.

Our fund-raiser will kick off on Sept. 27 and will run through Oct. 18. We have a lot of new and exciting products to sell this year. Profits from our fund-raiser provide the extra materials and programs vital to our children's education. We need your support to make this a success.

Campbell's soup labels will be collected again this year.

Polish up those smiles because Sept. 28 is picture day at Silver Springs.

MEAP testing for fourth graders will take place the weeks of Oct. 4 and 11.

Room parents for this year will be able to start making party plans with teachers at the annual Room Parent Tea scheduled for 11:30 a.m. Thursday, Oct. 7, in the Rondelle.

Our first assembly, entitled "Homeward Bound," will take place on Wednesday, Oct. 20. This is a science program using live animals to explore the earth's biomes, or animal homes. Parents are always welcome to attend these assemblies.

We are looking forward to our first family rollerskating party scheduled for 6:30 p.m. Thursday, Oct. 21, at the Skatin' Station.

If you haven't done so already, it's not too late to join the Silver Springs PTA. Just contact the school office or membership chairperson Debra Shutt.

Our next PTA meeting will be at 9:15 a.m. Tuesday, Oct. 19. Babysitting will be available. We hope that you will be able to join us.

Submitted by Kathy Houslander

On Campus

KAREN L. WEAVER of Northville has been awarded a doctor of medicine degree from the University of Michigan Medical School. The daughter of Ralph and Mary Weaver of Northville, she graduated from Northville High School in 1985 and Kalamazoo College in 1989. She plans to pursue a residency in family medicine at Duke University.

MARIA WEN, a 1990 graduate of Northville High School, received a summer internship with

the Microsoft Corp. She was one out of eight undergrads selected from across the country to receive a position in their marketing department. She lived in Redmond, Wash., a suburb of Seattle, from June to August while she worked in Microsoft's Office Product Group. She is currently a senior at the University of Michigan majoring in communication.

JO JOHNSON of Novi, lettering in tennis, and **Laura Whiteley**

of Northville, lettering in soccer, both freshmen attending Kalamazoo College, have been named to the Michigan Intercollegiate Athletic Association Academic Honor Roll.

The honor roll, announced by MIAA Commissioner Sheila Wallace-Kovalchik, recognizes student-athletes at MIAA-member schools who achieved a minimum 3.5 grade point average (4.0 scale) for the entire 1992-93 academic year. A student needed to have won a varsity letter in his or her sport to

be eligible.

In all, this year's honor roll recognizes 382 MIAA scholar-athletes. The academic honor roll program was started in 1989-90 to recognize students at MIAA-member colleges who excel on both the field of competition and in the classroom.

Students named to the MIAA Academic Honor Roll will receive a certificate signed by commissioner Wallace-Kovalchik and their college presidents.

Top Ten Tell-Tale Signs that you need a date.

10. Your idea of an intimate dinner is feeding your goldfish - in the closet.
9. The highlighter you used to read the comics has dried up.
8. You haven't lost a game of solitaire in the last 6 weeks.
7. You've had your mother over 3 times this week for bridge.
6. You no longer talk to your plants.
5. You're single and you're breathing.
4. You call your answering machine from work 6 times a day.
3. It's Friday night and this paper is your idea of prime time entertainment.
2. That telling-you-something itch has spread over your entire body.
1. You've given a name to every bar of soap in the house.

If you're not going to use HomeTown Connection, consider the alternatives.

HomeTown



CONNECTION

Call today to place your ad Dexter/Chelsea 313-426-5032; Brighton 313-227-4436; Howell 517-548-2570; Milford 313-685-8705; Northville 313-348-3022; Novi 313-348-3022; South Lyon 313-437-4133

SEPTEMBER'S HOME IMPROVEMENT TIME

**15%
OFF**
Installed
ROOFING
SYSTEMS*

SEARS
INSTALLED ROOFING

**SATISFACTION
GUARANTEED
OR YOUR
MONEY BACK**



**Save
\$75 to
\$300
on Installed
CUSTOM ENTRY
DOORS****

**Trust SEARS to
Install Your
Next Roof or Door**
• Over 100 Year Reputation
for Quality You Can Trust.
• FREE At-Home Inspection,
Planning and Estimates.
• Flexible Financing to Fit
Most Budgets.
• Experienced Professional
Installation.

SEARS
INSTALLED DOORS

SOLD FURNISHED AND INSTALLED BY DIAMOND EXTERIORS INC.
A SEARS AUTHORIZED CONTRACTOR

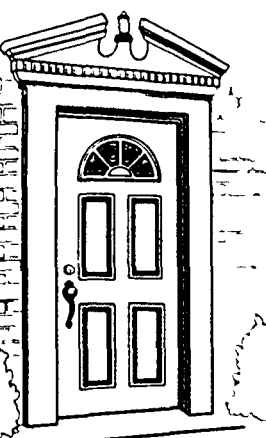

1 800 224-2241
REQUEST EXT. 1009

*ASK SALES REPRESENTATIVE FOR DETAILS. †SELECTED STYLES. INCLUDES NORMAL INSTALLATION. ACCESSORIES SOLD AT REGULAR PRICE. **SELECTED STYLES. INSTALLATION AND ACCESSORIES AT REGULAR PRICE. OFFERS EXPIRE 10/29/93. LICENSE NO. S. CA 673760. FL CCC 051571. MD MHIC45858. NY H18C1780000. 21 439 HI 902975. WC 5462 M-1. OR 92819. TN H01514. VA 2705 021271A. WA DIAMOND1071. WY 008529.

Births

Esther and Joe Melnik, of Northville, announce the birth of their daughter, **ELIZABETH ANN**, on June 29.

She weighed 7 pounds, 7½ ounces at birth and was 20½ inches long.

Grandparents are Dr. and Mrs. C.W. Fountain of Northville and Mr. and Mrs. J.P. Melnik, of Canton.

Elizabeth joins a brother, J.C.

Gregory and Barbara Lewis of Canton announce the birth of their son, **JEROLD JOSEPH**, on July 15.



Joseph A. Cureton

Jerold weighed 8 pounds when he was born at Providence Hospital, and is the only child of Gregory and Barbara.

Grandparents are Jerold and Doris Lewis and Barbara Erdody of Northville.

Great-grandparents are Mildred and Edward Lewis of Southfield and Evangeline Harris of Redford.

Michael and Sherry (Neal) Heilman of Nile, Ohio, announce the births of their twins, **MICHAEL SHANE** and **SARAH KATELYN** on Aug. 16, 1993, at St. Elizabeth's Hospital in Youngstown, Ohio.

Michael weighed 3 pounds, 5 ounces while Sarah weighed 3 pounds, 1 ounce at birth.

Grandparents are Kenneth and Sylvia Neal of Northville and Mr. and Mrs. Allen Heilman of Abbeville, Ala.

Great-grandparents are Mrs. Heilman of Niles, Ohio; Mrs. L. Neal and Mrs. I. Willoughby, both of England.

Curt and Dana Cureton of

Wixom are the proud parents of a baby boy, **JOSEPH ANDREW CURETON**, born July 9, 1993, at Sinai Hospital in Detroit. He weighed 6 pounds and 15 ounces.

Grandparents are Syrita and Aloysius Goszczynski of Northville and Lloyd and Hazel Cureton, also of Northville.

Great-grandparents include Cecil and Stella Roark of Livonia, Lucy Cronk of Lafayette, Ga., and Cella Goszczynski of Canton.

Richard and Julie Anderson of Waller, Texas, announce the birth of their twin daughters, **EMILY** and **MICHELLE**.

The girls were born at Herman Hospital in Houston, Texas, on May 30.

Grandparents include Bob and Maryann Ledvak of Northville and Richard and Francine Anderson of Magnolia, Texas.

Great-grandparents are Mary Ledvak of Taylor, Stanley and Sophie Roscinski of Roseville, and Beatrice McClendon of Burkburnett, Texas.

Crop Walk set for Sunday

By **CRISTINA FERRIER**
Staff Writer

The CROP walk for hunger — an annual event that provides thousands of dollars to food aid programs both locally and around the world — will take place in Novi and Northville Sunday, Oct. 3.

"It starts at the Novi Civic Center and winds through Novi, then winds around Northville and concludes at Our Lady of Victory church," said the Rev. Chuck Jacobs of Novi Methodist Church. Jacobs, along with David Black of Northville First United Methodist Church, is co-organizer of the event.

The 6.2-mile, or 10-kilometer, walk attracted 400 walkers and raised over \$16,000 in pledges last year.

"This year we're striving for 500 walkers and raising \$20,000," Jacobs said.

Of the money raised locally by the Novi-Northville CROP walk, 25 percent goes back into the local area. The other 75 percent goes to Church World Services, an interdenominational hunger aid program.

"Church World Services works with many, many different churches

and many countries seeking to help provide education to people to help them raise their own food," Jacobs said.

Locally, 10 percent of the funds raised go to the Novi Emergency Food Fund; 10 percent goes to Northville Civic Center; and 5 percent goes to Focus: Hope in Detroit.

"We want to get our two communities first, then the larger metropolitan area," he said.

The money is raised by people who help sponsor individual walkers by pledging a given amount of money per kilometer.

"We are inviting people to sign up to walk. When they do they receive a pledge envelope, and they seek pledges from people willing to support them," Jacobs explained. For example, if a sponsor pledges 50 cents per kilometer, they would be making a donation of \$5 for walking the entire route.

Each local church has a walk coordinator who then collects the pledge monies and turns them over to a CROP walk treasurer, who then passes them on to the Michigan CROP office in Lansing.

All area churches are involved, Jacobs said, although six churches are

on the "steering committee" organizing the event. They are Holy Family, Spirit of Christ Lutheran, Faith Community United Presbyterian and Novi United Methodist churches in Novi. In Northville, the organizing churches are Northville First United Methodist, Northville First Presbyterian and Our Lady of Victory.

This is the second year that the two communities have teamed up for the event, and Jacobs said it has been a financial boon for area food banks.

"In previous years Novi did it alone," he said. "Last year when Northville joined us we just blossomed."

Registration for walkers will begin at 1:30 p.m. Oct. 3 and the walk begins at 2 p.m. The walk will take place rain or shine. Anyone is welcome to participate.

"We look to the churches for their involvement but we also invite service groups or any individuals who want to take part," Jacobs said.

The walk will end at Our Lady of Victory church, where vans will be available to transport people back to the Novi Civic Center.

Northville couple returns from overseas trip after three years

Continued from 1

"Later I was able to do more things (in the church)," Buell said. "I started a women's support group for battered women and children."

Buell said the Indian culture especially tends to think the men are superior.

"It's taken for granted that they keep the women in line and beat them," Buell said. "But that was open to change."

With a little hesitation at first, the bishop at Buell's church came to support the women's group.

After spending some time in Malaysia, you get used to the confusion of the crowds and the humid, hot weather, according to Buell. She and her husband traveled the country, oftentimes by elephant, exploring little villages. Sometimes seeing the poverty in some of those places was almost more than Buell could handle.

"Some were lucky to have one tap of water for the entire village," she said. "I don't think most of us realize how important tap water is."

For those villages not having a water tap, dirty ditch water was used for washing clothes and drinking.

"Children die," Buell said. "There is a lot of infant mortality. I don't have any numbers, but they don't have medical care or anything."

Buell pulled out a picture of two little girls she met in Bangkok, the capital of Thailand known as a hotbed for prostitution.

"Do you know what's going to probably happen to these two little girls?" she asked, holding the picture up. "They'll go into (Bangkok) looking for factory work and end up in prostitution."

"It's just sad to see these cute, little innocent children who will probably be one day into prostitution."

Traveling the country, whether it be by elephant or foot, was like looking at something out of National Geographic, Buell said.

For instance, Buell can remember hearing the "thud, thud, thud" sounds made by women every morning crushing grain for the day's bread.

Elderly people stay with the children during the day and younger children usually don't wear clothing because there aren't such things as diapers.

When Buell returned home to Northville, she said the first things she noticed were the big homes.

"We've got so much to be thankful for," she said. "Even in times of recession, we still have so much."

Buell said it was hard for her to sleep on a bamboo bed in the jungle with "who knows what running across us at night" and then visit a fancy restaurant the next day.

"It almost felt like we were back in time," she said. "We need to bring those two civilizations back together."

When she was in the remote villages, it was hard to believe there was

a modern world. On the other hand, when she was back in the modern world, it was hard to believe there were remote villages such as the ones Buell visited.

"It's very difficult to sit back with pictures and try to relive it," she said. "Some people live so primitively. Stores here almost insult me. There's too much."

"Our needs are so much less than our wants. When you get in a different part of the world, your needs and wants are so much closer together. It's bothersome to me when I hear people complain."

Though Buell wouldn't trade her overseas experiences (her husband had an assignment in Brazil from 1979 through 1983), she's glad to be back near her family. The Buells' two sons and one daughter reside in Houston, Texas. Both Alan and Sharon are natives of Traverse City.

"We've visited about 35 countries and lived in three," she said.

Since returning home, Buell has helped recruit walkers for the annual

CROP Walk through her church, Our Lady of Victory.

"That's been keeping me out of trouble," she laughed.

Next, she plans on continuing her work with domestic violence, helping both women and children victims.

A nurse by profession, Buell doubts if she'll return to the work force, but she does plan to use her skills on a volunteer basis. She'll probably even pick up on her work at the Refugee Coalition of Detroit and Windsor, she said.

"That will bring back that cultural mixture," she said. "It's kind of comfortable to go back and be around people who are struggling, yet have a good attitude."

Above all, Buell said it's important to realize people are just people, no matter where they come from.

"I've met enough people to know that they're people just like us," she said. "They may have a different religion. They may dress differently than us, but underneath it all, they're just like us."

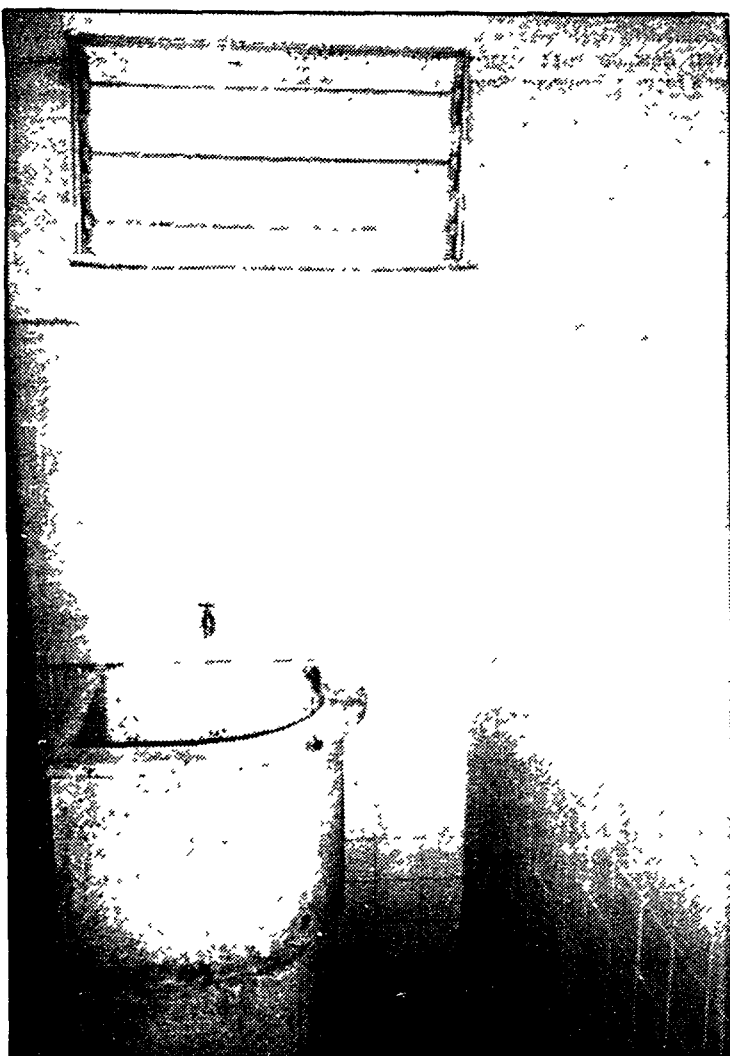

Malaysians bring new meaning to the word bathroom. Toilets are located in separate rooms while the person wishing to bathe empties water with a bucket from the basin, pictured above, over himself and onto the floor. There is a drain in the floor.



Although the island of Penang only flooded once in the three years the Buells lived there, it was oftentimes muddy in the backlands.

A CHEAP PRICE ON CHEAP CARPET IS A CHEAP DEAL.



Because it's carpet you don't want End runs, remnants, no-name milks. Easily stained easily worn-out. At A.R. Kramer we believe in providing value, and that means great prices on quality carpet. The best carpet, the best service, the best prices in town. That's A.R. Kramer. And right now at A.R. Kramer you can save 20-40% on Karastan and Bigelow Wear-Dated Carpets. Beautiful today, beautiful tomorrow. Wear-Dated Carpets are backed by the best warranty in the business. So the next time you hear someone telling you how cheap their carpet is, know that they're probably telling the truth. And know that the smart choice is A.R. Kramer. Because, when it comes to great prices on quality carpet A.R. Kramer is the *only* store in town.

NOW, SAVE 20 TO 40% ON KARASTAN AND BIGELOW CARPETS



A.R. KRAMER • MIDDLEBELT ROAD BETWEEN 5 AND 6 MILE IN LIVONIA • 522-5300

The American Inn

15800 MIDDLEBELT (Between 5 & 6 Mile Rds.) Livonia • 522-5600

FAMILY ATMOSPHERE • FULL LINE OF BEER, WINE, LIQUOR & COCKTAILS

Offering a full menu of homemade Greek, Italian & American Dishes

SUNDAY SPECIAL
Complete Family Dinner

12 Noon-10:00 p.m.
Including: Soup, Salad, Main Course*, Potato, Dessert and Coffee, Tea or Soft Drink

* Fresh Roast Turkey with Stuffing
* Baked Bone-in Ham with Raisin Sauce
* Roast Leg of Lamb
* Fresh Roast ¼ Chicken with stuffing

\$7.95-\$8.95

DAILY LUNCH SPECIALS
from

\$3.25 - \$4.95

DAILY DINNER SPECIALS
from

\$5.95 - \$8.95

OPEN 7 DAYS!

MON.-THURS. 11 a.m. - 11 p.m.
FRI. 11 a.m. - 12 a.m., Sat. 12 p.m. - 12 a.m.
Sun. 12 p.m. - 10 p.m.

* OPA! Seganaki (Flaming Cheese)
* Gyros
* Greek Salads

* Chicago Style Chicken Pie
* Lamb Shanks
* Shish Kabobs

* Fresh Fish

SENIOR CITIZENS 10% DISCOUNTS After 3 P.M.

Call GREEN SHEET CLASSIFIED (313) 348-3022

NR/NN



RECORD DIVERSIONS

5B
THURSDAY
September 30, 1993

Bill Barr will 'leave 'em laughing'

By JILL HALPIN
Special Writer

Comedian Bill Barr hits the stage this weekend at Novi's "Home Sweet Home" and he hopes to leave 'em laughing... or at least with the hiccups.

Barr, a former Novi resident and the father of 6-year-old Jessica explains, "When my daughter was young, I spent a lot of time playing with her, making her laugh... When she was about 4, I got her laughing so hard she developed the hiccups. When I came home that night from a show she asked, 'Daddy, how was your show? Did they get the hiccups tonight, Dad?' All of a sudden, she began asking me this after every show." Somehow, this strange measure of success seems almost logical for Barr.

A 1975 graduate of Novi High School, Barr's ties to the community include father William, retired last year from a 20-year stint as Assistant Superintendent of Novi Public Schools. His sister Cindy, also a Novi resident, is a mother and is active with the Novi Youth Assistance Program.

Barr's comedy career began overseas at the University of Warwick in Coventry, England. "It's the place where Lady Godiva rode," said Barr, describing the area north of London known as the "midlands." On exchange from Eastern Michigan University, it was England where he first began doing comedy on stage. Although he had previously performed as a mime back home, it wasn't until he and a roommate performed a two-man mime and magic show that he realized he may have found a career path.

The mime and magic show led to his involvement with a "barnstormer," something Barr describes as a "glorified talent show." The show was led by the son of a famous English television star, and that was only the beginning.

"We started doing some basic 'improv' comedy exercises and the people loved them. After the shows, I had people clapping me on the back, buying me drinks, telling me I was great. I knew I wasn't, but that put the hunger in me," said Barr. He is quick to point out the differences between "improv," the style of his show, and "improvisational" comedy.

"It's like splitting hairs, but I do improv from the formal style. There are very intricate rules about how to perform certain scenes," Barr said.

Without divulging any secrets about Friday's performance, he will say

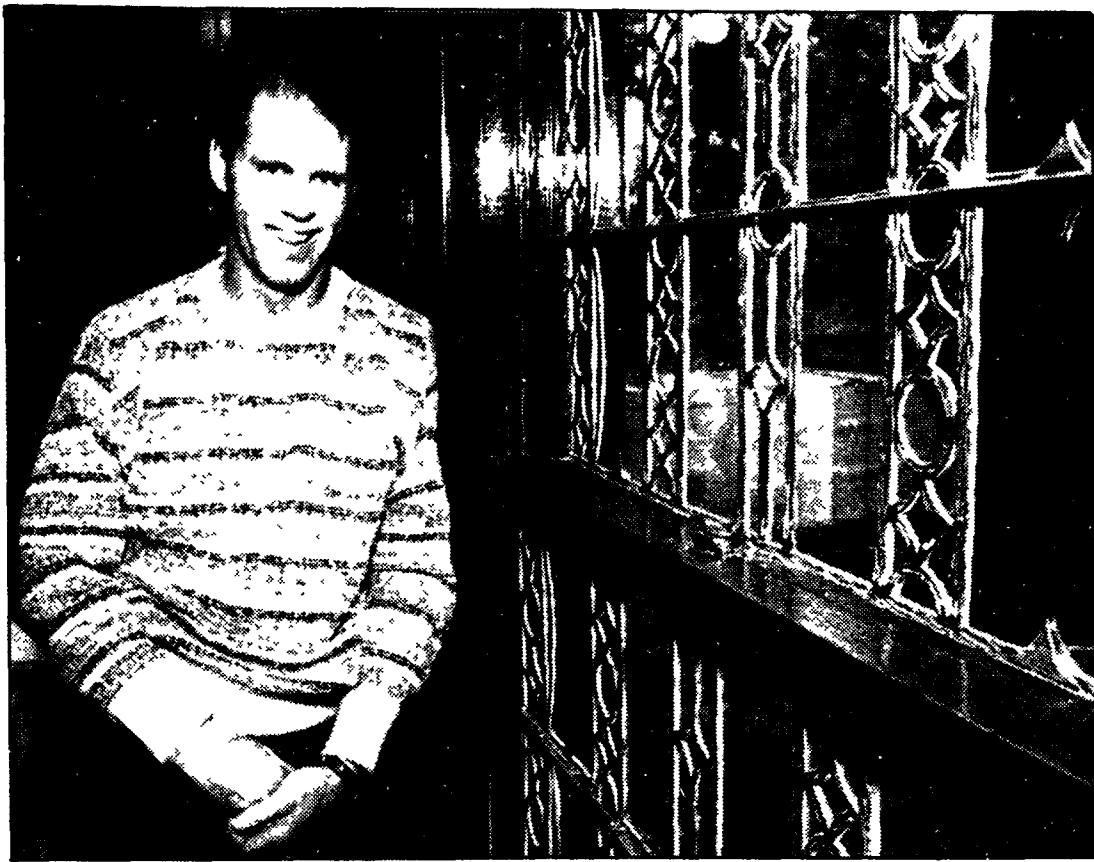

Photo by BRYAN MITCHELL

Novi native Bill Barr Jr. returns to the area with a performance at Home Sweet Home.

that it involves some improvising, spontaneity, ad-libbing and audience participation. "I create a lot of stories from audience suggestions. (Improv) is almost like a mathematical formula," said the performer.

His foray into "improv," may come as a surprise to some. For those who knew him growing up in Novi, his stage act is a bold departure from the quiet student who spent most of his free time on the football field.

"I was pretty quiet in high school. People raise an eyebrow when they hear I am up on stage," something he terms an "unnatural act." Explains the former football star, "Playing sports is very similar. It is partly a performance." So the progression from football field to stage may be more natural than one first suspects, Barr believes.

Although it is clear that he loves comedy, his route to England and the stage was not a direct one.

"I attended six universities in five years looking for the right program," said Barr, half joking. After turning down a football scholarship from

Eastern, Barr decided to attend the school and played football for two days. A chance encounter with a "house with arms" stopped his college football career short and he left Eastern after one semester, heading to the fishing boats off the coast of Alaska. After six months of extreme cold, he returned to Michigan and eventually wound up at Michigan State where he proceeded to "enjoy myself a little too much."

Boasting a .002 grade point average, Barr left after a year and a half with only a few credit hours. "I learned how to drop classes," said Barr of his short-lived career as a Spartan.

It was only a short while later, while attending Oakland Community College in Farmington Hills that he "got on track" and found that he really enjoyed English. He transferred back to Eastern and graduated with a degree in English.

His steady humor and ability to perform without off-color humor has made him favorite for large corporate clients. Barr has performed at special

events functions for Ford, Chrysler and Hiram Walker as well as a variety of festivals around the state. He has also performed at large comedy clubs around the country including "Catch a Rising Star" in Las Vegas.

In addition to building a steady base of corporate clients for his performances, Barr still spends time writing and attending voice and dance lessons to help his stage performance. All of this is juggled around raising Jessica, a first-grader, as a single father.

"She's great. I couldn't be in a better position to raise her," said Barr.

Even Jessica isn't spared her father's humor, however. Said Barr, "For six years, her name was the No. 1 chosen name for girls... and then Jessica Hahn came along. I guess a good moral scandal has that effect. Maybe that's why you don't find too many Judas' around."

Barr is looking forward to his show this weekend. "It's the first time I've performed around here in a long time. It's nice to be back."

Entertainment Listings

Submit items for the entertainment listings to The Northville Record, 104 W. Main, Northville, MI 48167; or fax to 349-1050.

Special Events

GILBERT, SULLIVAN & COMPANY: The new Marquis Light Opera will debut Oct. 1 and Oct. 2 with "An Evening of Gilbert and Sullivan." Audience members will be invited to toast the event before the curtain goes up with a free glass of champagne.

Selections from HMS Pinafore, The Mikado and Pirates from Penzance will be featured in the program.

The theatrical company, based at Northville's Marquis Theater, will also be on stage Oct. 6, 9, 15, 16 at 8 p.m. for \$10 a ticket. Sunday matinees are Oct. 3 and 10 at 2:30 p.m. for \$7.50 and Wednesday matinees are Oct. 6 and 13 at 2:30 p.m., also for \$7.50.

For information, call 349-8110.

TRICKS AND TREATS: Genitt's Hole-In-The-Wall Restaurant kicks off its children's Halloween fun on Oct. 2 with a musical romp, *The Witch, The Princess & The Incredible Pumpkin* by The Lunch Bunch Players. Start off at noon with a lunch of spaghetti and the works, followed by the show for \$10 for kids, \$12.50 for adults.

Tickets for the show are only \$7.50. Curtain time is 1 p.m.

Kids are invited to wear their Halloween togs — there's a prize for the best costume. The good times roll on Saturday, Oct. 9, 16, 23 and 30 and on Sunday, Oct. 24 and 31.

For reservations, call 349-0522.

TOY TRAINS: The Plymouth Train Show on Oct. 3 features thousands of antique, new and used toy trains and accessories on sale. Dealers are from five states.

Check it out at the Plymouth Cultural Center, 525 Farmer, Plymouth. Hours are 11 a.m. to 4 p.m. Tickets are \$3 per person, \$1 for kids under 12 accompanied by an adult. For in-

formation, call 455-2030.

SPOTLIGHT ON STYLE: Our Lady of Providence League will sponsor "Fashion Fantasia '93" at the Ritz Carlton Hotel, 35490 Hubbard Drive, Dearborn.

All proceeds from the event will benefit the cancer treatment and research programs at Providence Hospital's Cancer Center in Southfield.

The Oct. 15 event starts with lunch at noon, followed by a 1:45 p.m. show of fashions from The Somerset Collection. Tickets are \$35 and the reservation deadline is Oct. 8.

For information, call 424-3300.

Art

FRENCH ACCENTS: Northville's La Belle Provence, a store specializing in French furnishings, will salute the renowned French pottery firms Quimper and Limoges in October.

Paul Janssens, president of the 300-year-old Breton firm Quimper, will be there Oct. 6 and Oct. 9 to discuss the ceramics. The Quimper event runs Oct. 6 from 10 a.m. to 6 p.m., continues Oct. 7-8 from 10 a.m. to 5 p.m. and on Oct. 9 from 10 a.m. to 8 p.m., with a wine and cheese reception the last two hours of the day.

The focus is then on the elegant Limoges ceramics on Oct. 22 from 2 p.m. to 8 p.m., when over 350 hand-painted porcelain boxes will be displayed for sale by a French Limoges representative. A wine and cheese reception that day is open to the public from 6 p.m. to 8 p.m. The event continues on Oct. 23 from 10 a.m. to 5 p.m.

Ten percent of all October sales of Quimper and Limoges boxes will be donated to Orchard Children's Services.

La Belle Provence is located at 119 N. Center Street. For information, call 347-4333.

TOWN CENTER GALLERY: Michigan artist Catherine McClung's new "Wild Rose Thicket" and other

prints and original works are on display at the Town Center Gallery in Novi.

McClung is a past featured artist for the Michigan Wildlife Habitat Foundation and the Great Lakes Wildlife Art Festival who scoops up awards in art competitions.

The Town Center Gallery is located at Novi Town Center at 43267 Crescent Boulevard. Hours are Monday through Friday 10 a.m. to 9 p.m., Saturday 10 a.m. to 8 p.m. and Sunday noon to 5 p.m. For information, call 380-0470.

GATE VI GALLERY: The Gate VI Gallery is located in the atrium of the Novi Civic Center, 45175 W. Ten Mile, and features a changing show of the work of local artists.

Until mid-October, the calligraphy of Deborah Fredericks will be on display. Starting Oct. 15, Dorothy Rohe's watercolors will be up.

ATRIUM GALLERY: Contemporary arts and crafts, including pottery, glass, painting and jewelry are for sale.

Featured this month are the watercolors and acrylics of Farmington Hills artist Donguale Jurigutis. She is the recipient of multiple awards and will have her work displayed through the end of September.

Also on display are the abstract and impressionist acrylic paintings of popular Michigan artist Chuck Parsons, as are the abstracts of Susan Kell of Rochester Hills.

The Atrium Gallery is located at 109 N. Center St. in Northville. Gallery hours are 10 a.m. to 5 p.m., Monday through Saturday; and Sunday from noon to 4 p.m.

For more information call 349-4131.

LITTLE ART GALLERY: The Little Art Gallery at Genitt's Samuel Little Theater in downtown Northville features two shows a month by Michigan artists.

Michigan fine artists who would like to display their works are encouraged to contact gallery manager and artist Julie Giordano at

348-0282.

The Little Art Gallery is at 112 E. Main St. All proceeds from sales go to the artists.

BACKDOOR GALLERY: Farmington's Backdoor Gallery on 37220 Eight Mile Road presents, from Sept. 9 to Oct. 9, the art dolls of New Mexico resident Grace Forrest. Forrest calls her hand-sewn creations with mask-like faces her "Essential Beings."

The gallery is in the home of co-owner Kath Landers. Landers and the other owner, Kathleen Bricker, are both artists.

Hours are 11 a.m. to 3 p.m. Thursdays and Fridays; 10 a.m. to 4 p.m. on Saturdays and by appointment. Call 474-8306.

Theater

WHO DUNNITS AND SIDE SPLITTERS: Genitt's Hole-In-The-Wall Restaurant has two different production companies performing different Murder Mystery Dinner Theaters every Friday evening at 7:30 p.m. Reservations are required. Special performances of the Murder Mystery Dinner Theater are available.

The eatery is now featuring *The Soap Opera Murders*. Soap stars are dying off as the program "The Tears of Our Life" is being filmed.

As the crime unfolds during the performance, the guests try to discover who "committed the murder" through clues given out by cast members. Audience members are asked to perform roles in the play. Gifts are awarded to those who correctly guess the identity of the culprit.

Also running is a new mystery, *Wild, Wild West*.

Genitt's "Hole-in-the-Wall" restaurant is located in downtown Northville at 108 E. Main St. just east of Center Street (Sheldon Road).

The Murder Mystery Dinner Theater Dinner Theatre including the seven-course dinner costs \$35 per person (including tax and tip).

Phone 349-0522 or fax 349-4641 for reservations. Group rates are available.

FALL IS FOR PLANTING

BURNING BUSH

Bright red fall color • 2 gal. size
ONLY \$9.99
REG. \$14.99
#0510-102

PEAT MOSS

• Canadian Sphagnum
• 3 cubic ft. bale
NOW \$6.99
REG. \$8.99

FLOWERING BULBS

Over 250 Varieties
Select Quality
Assorted Crocus
20 count bag
ONLY \$2.99
REG. \$3.99

453-5500

FALL HOURS:
Mon.-Sat. 9-6, Sun. 11-5
OFFERS EXPIRE 10.7.93

RHODODENDRONS & AZALEAS

• Over 30 varieties
• Fresh stock this fall

25% OFF

SCOTTS FERTILIZER

• Winterizer Lawn Fertilizer
• 5,000 sq. ft.
ONLY \$8.99
#1749-003

THISTLE FEED

Treat our small feathered friends
ONLY 79¢/lb.
LIMIT 10 LBS

PLYMOUTH NURSERY

and GARDEN CENTER

9900 Ann Arbor Rd.
Just 10 minutes west of I-275

Kick Back & Relax!



BARCALOUNGER

at our Barcalounger Recliner Sale
SAVINGS of 30% to 40%
on the finest reclining chairs & sofas!
Choose from over 500 leathers & fabrics!
and a wide variety of Barcalounger styles.

Limited time only...SALE ENDS OCT. 12th
We look forward to reclining with you soon

Ray Interiors

Michigan's First DREXEL HERITAGE Store

33300 SLOCUM DRIVE, FARMINGTON 476-7272
Open Tues., Wed., Sat. 9:30-5:30
Mon., Thurs., Fri. 9:30-9:00; Sun. 12:00-4:00
"Serving the Metro Area Since 1938"

Your ticket to a secure retirement.

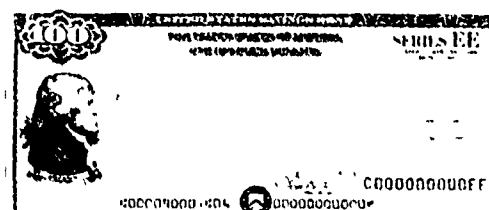

For a recorded message of current rate information,
call 1-800-4US BOND • 1-800-487-2663

Take Stock in America
U.S. SAVINGS BONDS
A public service of this newspaper



Phil Jerome
Editor 348-1995

RECORD MOVIES

6B

THURSDAY
September 30, 1993

'The Good Son' a chilling tale of hidden evils

Henry Evans (Macaulay Culkin) is a boy with secrets.

On the surface a bright child who is loving to his parents, protective of his sister and loyal to his friends, Henry has a deadly sense of play which would horrify those around him if they knew the thoughts he keeps hidden behind that angelic face.

But what an adult cannot — or will not — see is often visible to another child. When Mark Evans (Elijah Wood), Henry's cousin, comes to live with his relatives following the death of his mother, Mark quickly comes to learn that evil has many faces.

But will anyone believe him?

That's the question in Twentieth Century Fox Presents' "The Good Son," a Joseph Ruben film starring Macaulay Culkin and Elijah Wood. The film is directed by Joseph Ruben, produced by Mary Anne Page and Joseph Ruben, and written by Ian McEwan.

"The Good Son" also stars Wendy Crewson, David Morse and Jacqueline Brookline.

The movie is about two kids — one good, one bad, according to Ruben, who was previously responsible for such films as "Sleeping With the Enemy" and "The Stepfather."

"At its core, it's about evil, pure unexplainable evil. It's about evil in an unexpected place — inside a beautiful, charming 12-year-old boy."

"I think the story is almost primal in that it's saying there's not necessarily any cause for this evil," Ruben continued. "Despite having great parents, Henry, at his very core, is truly bad."

Ruben said one of the most challenging aspects of making the movie was that Culkin, typically sunny and upbeat, plays a character with a horrible dark side. "It helped that Mack does have a very mischievous streak. He loves playing pranks, although nothing as severe as in this movie."

The opportunity to take the audience's perception of Culkin and turn it inside-out was a major lure for Ruben. "If he were playing the good kid, I wouldn't have been nearly as interested," said the director.

Another major lure was his own decision to film the story from a child's perspective, shooting wherever possible from low angles and portraying the action with an amplified sense of fear.

"Everything is heightened when you're a kid; you wake up in the middle of the night and the shadows become monsters," said Ruben. "And, when you're a kid, one of your biggest worries is that you won't be

believed. We take that worry to its extreme — Mark knows what Henry is up to, but no one will listen because what he's accusing Henry of is impossible to believe."

An original screenplay by prominent British novelist Ian McEwan, "The Good Son" came to the attention of producing partners Mary Anne Page and Daniel Rogosin in 1988 and is their first film to be produced for Twentieth Century Fox under a recently signed first-look, two-year overall deal.

Page, who produced the film with Ruben, said the tension of the story lies in the dynamic between the two boys. "Mark is a very trusting child who believes in the power of truth. He wears his heart on his sleeve, making him very vulnerable. Henry does not; Henry hides everything."

In the principal role of Susan Evans, Wendy Crewson (The Doctor) portrays Henry's mother and the one person Mark views as a kindred spirit in the Evans house. But Susan silently carries a huge burden of guilt, believing that the accidental drowning of her youngest child was her fault.

"She can't get out from underneath her guilt about the death of her youngest child," said Crewson of her character. "When she meets Mark, she sees in him the son she has lost, just as Mark sees in her the mother he has lost."

Principal photography for "The Good Son" began in November 1992. Set in Maine, the story takes place principally in and around Henry's home, a large traditional New England house. Finding the ideal structure in the perfect setting proved challenging. Countless homes on the east coast from Maine to Massachusetts were scanned before the perfect house was discovered in the quaint village of Manchester-by-the-Sea on historic Cape Ann in northern Massachusetts.

"It was a wonderful-looking house requiring minimal modifications and was situated in an ideal place — on a small point with the ocean on all three sides," said executive producer Ezra Swerdlow.

Filming was also carried out in many towns surrounding Cape Ann.

For the boys' dramatic climb up to Henry's treehouse, a group of towering trees behind the Evans house location were utilized. A large section of scaffolding was erected to support the film crew and allow the suspenseful sequence to be shot from numerous angles without the use of stunt doubles. By employing a specially-designed pulley system, it was possi-



Macaulay Culkin (left) is Henry Evans and Elijah Wood is his cousin, Mark, in "The Good Son."

ble for a hand-held camera to follow the two boys on their 40-foot ascent.

"I wanted to make everything as real as possible in this movie," said Ruben. "Culkin and Wood are both very athletic, gutsy kids and they loved doing it. I was more worried about them on the ground because they were always playing touch football and knocking into each other."

The cliff sequence, the most thrilling sequence in the movie, was shot in Minnesota on Palisade Head, a major scenic attraction created by the eroding waves of Lake Superior. The drop measured 120 feet.

As with the Evans house, the cliff sight was not easily found. The cliff

had to have a combination of height and sheerness, a combination quite unique. It required the ability to look straight down from the edge and see water.

Usually, cliffs are not sheer even though they may look frighteningly steep.

And "frightening" — scaring the movie-goer — is Ruben's goals in "The Good Son."

"I hope this movie gets under people's skin," said Ruben. "I hope it affects them. For a pop thriller, there are some powerful — maybe even controversial — themes at work in this movie."

CHELSEA ANTIQUES MARKET



October 2 & 3
HUNDREDS OF DEALERS
CHELSEA PATRIBOONS
SAT 9-6 SUN 9-4
194 EXIT #159 N to LIGHT, then LEFT
517-458-8153

'Another Stakeout' a 'slap on the knee'

ANOTHER STAKEOUT
By Mike Kapusky
Northville

"Another stakeout? No problem," mutters Dreyfuss.

Richard Dreyfuss and Emilio Estevez are back in basically "another stakeout."

This time they are posing as father and son with Rosie O'Donnell as the wife/mother.

It doesn't matter if you saw the first movie and it doesn't matter if you understand why they are staking out a couple in a summer home, this trio is a great combination. This flick is a real slap on the knee.

I am giving "Another Stakeout" four stars (Based on a scale of five stars with five being the best).

It's hilarious. Go see it.

Have you seen a movie lately that you'd like to review for the Movie Page?

We're inviting readers to share their opinions about the movies with us and their neighbors. There are no financial rewards for sending in a review, but we will give you a byline —

READER MOVIE REVIEWS

and then you'll be able to clip out your review and show your friends that you're a published movie critic.

You can review a newly-released movie or a movie available on video. Please limit your mini-reviews to 150 words and send them to HomeTown Newspapers, c/o Phil Jerome, 323 E. Grand River, Howell, MI 48843. The reviews should include your name, address and day-time telephone number.

If you have any questions or want more information, please call Phil Jerome at (517) 548-2000.

"THE SEXIEST THRILLER OF THE YEAR"

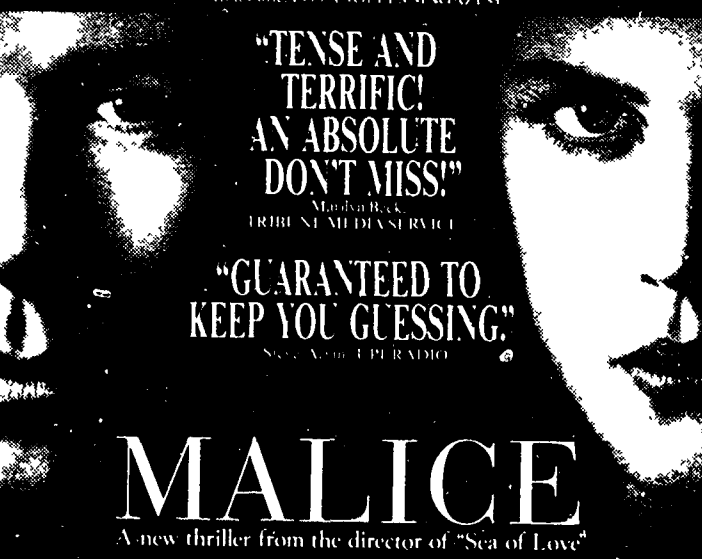

"TENSE AND TERRIFIC!
AN ABSOLUTE
DON'T MISS!"

"GUARANTEED TO
KEEP YOU GUESSING."

MALICE

A new thriller from the director of "Sea of Love"

STARTS FRIDAY OCT. 1ST		
AMC AMERICANA WEST	AMC BEL AIR	AMC ABBEY
AMC LAUREL PARK	AMC SOUTHERN CITY	AMC EASTLAND
AMC WONDERLAND	SHOWCASE "MIDNIGHT"	AMC STERLING CTR.
SHOWCASE "MIDNIGHT"	SHOWCASE "MIDNIGHT"	SHOWCASE DEARBORN
STAR GRATIOT	STAR LINCOLN PARK	SHOWCASE WESTLAND
STAR TAYLOR	STAR 12 OAKS	STAR ROCHESTER
		STAR WEST RIVER

"OH JOY! WHAT LUCK! SEE THIS FILM."

AN EXTRAORDINARY FILM IN EVERY WAY.
—JOEL SIEGEL GOOD MORNING AMERICA

"TWO THUMBS UP, WAY UP!"

—GENE SISKEL ROGER EBERT SISKEL & EBERT



AN OLIVER STONE PRODUCTION

THE JOY LUCK CLUB

BASED UPON THE NOVEL BY AMY TAN

HOLLYWOOD PICTURES PRESENTS

WAYNE WANG THE JOY LUCK CLUB

OLIVER STONE JANE FONG AMY TAN AMY TAN & RONALD BASS

WAYNE WANG AMY TAN RONALD BASS PATRICK MARKLY

STARTS FRIDAY, OCTOBER 1ST

AMC LAUREL PARK AMC MAPLE 3 AMC WOODS 6

STAR JOHN RAY 14 MILE STAR ROCHESTER HILLS

NO PASSES OR COUPONS ACCEPTED

"IT'S ONE OF THE YEAR'S BEST FAMILY FILMS: INSPIRING, HEART WARMING, AND VERY, VERY FUNNY."

—Jim Svejda, KSN RADIO
—Susan Granger, CNN & AMERICAN MOVIE CLASSICS

"AN ACTION-PACKED GOLD-MEDAL WINNER FOR FAMILY FUN."

A Comedy Inspired by the True Story of the First Jamaican Olympic Bobsled Team.



STARTS FRIDAY, OCTOBER 1ST		
AMC BEL AIR 10	AMC EASTLAND	AMC OLD ORCHARD
AMC SOUTHERN CITY	AMC SOUTHERN 4	AMC STERLING CTR. 10
AMC WONDERLAND	SHOWCASE CANTON	SHOWCASE PONTIAC
SHOWCASE "MIDNIGHT"	SHOWCASE DEARBORN	SHOWCASE STERLING HEIGHTS
SHOWCASE WESTLAND	STAR GRATIOT AT 15 MI.	STAR LINCOLN PARK 8
STAR ROCHESTER HILLS	STAR 12 OAKS	FORD WYOMING
WHEN IN FLORIDA VISIT Walt Disney World. NO PASSES OR COUPONS ACCEPTED.		



Rotary International, a group of more than 25,000 international service clubs with over 1,000,000 men and women members, celebrated the 75th anniversary of the Rotary Foundation in 1992.

The Rotary Foundation supports many charitable causes around the world, including the granting of more educational scholarships than the Rhodes and Fulbright scholarships combined.

Local Rotary Clubs are independent in the programs they choose to support. For more information contact your hometown Rotary Club.



Scott Daniel,
Sports Writer 349-1700

RECORD SPORTS

7B

THURSDAY
September 30, 1993

Golfers sink Franklin 209-237

By SCOTT DANIEL
Sports Editor

With the season drawing quickly to a close, the Mustang golf team appears to be in top form.

Northville High played a very solid round Friday to whip Livonia Franklin 209-237 at Fox Creek Golf Course in Livonia. Coach Trish Waldecker said continued success will depend on every Mustang.

"We need them to all peak at one time," she said.

Playing time in the final weeks of the campaign, Waldecker said, will come down to who's shooting the best. And that could be any one of nearly a dozen Mustangs.

"We don't have a set six," Waldecker added.

Sophomore Mike Vartanian broke into the varsity lineup Friday and finished with Northville's second best round with a 40. Senior Matt Telepo led the Mustangs with a 38 while George Lemmon scored a 42, Anthony DeBenedet a 44 and Jeremy Sova a 45.

Northville sports a 6-2-1 record on the season. The regular season concludes Tuesday with the Western Lakes Activities Association finals at Brae-Burn golf course in Plymouth.

Continued on 8



Photos by BRYAN MITCHELL

Lyndsay Huot has seen increased playing time at guard for Northville in recent games.

Mustangs dunk Falcons 57-33; streak at four

By SCOTT DANIEL
Sports Editor

A 57-33 drubbing of Farmington Thursday at home gave the Mustang basketball team its fourth straight victory.

Northville High built a seven-point halftime lead and coasted in the final two quarters to push its season mark to 5-2. Coach Gary Schwan credited solid defense for the easy win.

"I think we frustrated them," he added.

Much of the Mustangs' focus was on Farmington guard Andrea Salyer. A streaky shooter, Schwan said his team made it difficult for the Falcon junior to get into her game.

"We shaded towards her," he said. "We put two people on her and left the post uncovered. If she doesn't get off (a shot) they don't win."

Salyer finished with just 10 points.

Northville raced out of the starting gate in the first quarter. Lindsey Casterline scored the game's first four points and the Mustangs led 8-0 before Farmington could get on the scoreboard. The home team took a 17-6 by the end of the period.

The Falcons turned the tables a bit to cut the lead to seven at the break. Schwan said his team has had trouble in the second quarter for much of the season.

"It's one of those things," he said. "I think we forgot about some of our defensive commitments."

Marci Bolger led the Mustangs with six in the half. Sophomore star Samantha Leger was held to just two.

Northville virtually put the game away in the third quarter.

Schwan instructed his team to play more aggressive offensively and it worked. The Mustangs went to the free throw line a dozen times in the quarter.

"I think our team stays more focused if it's close at halftime,"

Schwan said. "The first three minutes of the second half I wanted us to come out like we did in the first half. If we didn't they're back in the game and it's a war."

Leger got untracked and scored six points in the frame and Northville led by 12 to start the fourth. The Falcons never mounted a fourth quarter challenge.

Leger led Northville with 16 points while Bolger added 12. Casterline scored eight points and senior Krista Howe seven.

NORTHVILLE 46, WAYNE 31

Despite the final score, Schwan said the Sept. 21 win over the Zebras wasn't a thing of beauty. The coach said his team might have taken Wayne a little too lightly.

Continued on 8

Gridders blitz Churchill

By SCOTT DANIEL
Sports Editor

The R's have it.

Resilience, rebound and romp might be three good words to describe a 43-8 Mustang road victory over the Livonia Churchill football team Friday night. A week after falling to Farmington Hills Harrison, Northville High used a series of big plays to rip the Chargers.

"I think the kids responded very well," said Northville coach Darrel Schumacher. "I'm pleased with what we did. We came out with fire and desire and executed. I'm very excited about the way they played."

The Mustangs showed no ill effects from the loss to the Hawks. An assortment of interceptions, big running plays and crushing defense led Northville to a 36-0 halftime lead.

"I don't know if we were that dominant," Schumacher said. "We got some breaks."

Breaks or no, it was a clutch performance by the Mustangs. With Harrison undefeated in the Western Division, Northville could ill afford a second loss. Schumacher said his team will likely have to win its final three division games for a realistic shot at the Western crown.

Northville's next test comes tomorrow night at homecoming against Plymouth Canton.

"I'm very impressed with Canton's speed," Schumacher said. "They run a diverse offense and close down people on defense."

"Homecoming always makes it tougher, too."

Friday's game was anything but

tough.

Churchill took the opening kickoff. On the Chargers third play, Brian Jackson intercepted an Eric Kelly pass and sprinted 42 yards for a touchdown.

"John Gatti got good pressure on (Kelly)," Schumacher said, "and the ball hung up. Brian had a clear shot to the end zone."

Jackson wasn't done, however. On the Chargers' next drive, the senior picked off another Kelly pass on third down.

"He had a season in one night," Schumacher said. "He had a great game."

Northville took over on its own 46-yard line. Four plays later, Anell Kersey found a seam and scored on a 21-yard run. Jackson set up the TD by gaining 29 yards on a third-down pass from Marc Golden.

The Mustangs made it 20-0 by the end of the first quarter.

After forcing another Livonia punt, Northville went 61 yards in six plays. Bryan Kelley rumbled 17 yards for the touchdown at the 1:19 mark.

Schumacher said he wanted to get an early lead on Churchill.

"In this case," he said, "our goal was to put them down early. I thought if we gave them time to breathe we'd be in a dog-fight."

Northville turned the heat up another notch in the second quarter.

Livonia actually showed signs of life on its next drive but the Mustangs snuffed out the drive after eight plays. Northville then took the ball at its own 41-yard-line.

Facing third down, Golden attempted a hand-off but fumbled. The

senior gathered the ball and raced around right end for a 27-yard touchdown at the 5:13 mark.

"You know things are going your way when something like that happens," Schumacher said. "It was a fluke."

Mike Hirvela added a 32-yard field goal two minutes later then Northville closed scoring in the half on an 86-yard run by Golden.

The state mercy rule was invoked for the second half. When a team holds a 35-point lead, the game clock runs continuously (except for an injury timeout).

The second half went by very quickly," Schumacher said.

Northville was able to add a final touchdown. Jackson scored on a 63-yard run off of a reverse in the third quarter.

Churchill scored its only TD late in the fourth on a 12-play drive.

"They just weren't ready for what we had," said Schumacher.

The Mustangs' dominance showed statistically.

Chuck Apligan had 82 yards rushing while Kersey finished with 41 and Kelley 36. Northville had more than 300 yards on the ground. Golden hit two of five passes for 34 yards in addition.

Livonia had less than 200 yards of total offense.

Justin Cataldo had his best game defensively with nine tackles. Schumacher mentioned defensive linemen Scott Hartsough, Adam Davis and Nick Bowersox as having solid performances as well.

"We played really good defense," the coach said.

Northville is now 3-1.



Photo by BRYAN MITCHELL

Marc Golden eluded tacklers for an 86-yard touchdown run Friday night.

Tankers fourth at East Lansing Relays

By SCOTT DANIEL
Sports Editor

The Mustang swim team competed against some of the state's best Saturday at the East Lansing Relays and managed a fourth-place showing.

Northville High scored in 10 of 12 events and totaled 134 points. Ann Arbor Pioneer easily lapped the field with 386 points and Farmington Hills Mercy was second with 194.

Mustang coach Bill Dicks said the meet, which was set up like a regular dual match, was very well organized and run. The races, he added, were very competitive.

"The kids swam with people of the same skill level," said Dicks.

About the only complaint the Mustangs had of the Relays was its length. The meet went nearly eight hours.

Despite the lengthy wait between some races, Northville placed high in many events.

In the 200-yard medley relay, for example, the Mustangs took third. Rebecca Anderson, Amity Heckemeyer, Tammy Cook and Sheila Osborne finished more than two seconds behind the winning squad from Pioneer.

Heckemeyer placed fifth in the 200 freestyle and Amy Kohl was sixth. Anderson was sixth in the 200-yard IM.

Four Northville swimmers placed in the 50 freestyle. Cook was fifth, Osborne 10th, Jodie Brown 12th and Brenda Newton 13th.

Sarah Carney finished fifth in diving with 301.30 points while Jill Holloway was 11th with 269.75. It was an 11-dive competition.

Heckemeyer took third in the 100 butterfly and Cook was eighth. Northville finished fifth in the 200-yard freestyle relay behind Brown, Kohl, Andrea Moretti and Osborne.

The 400 freestyle relay team was fourth with Cook, Heckemeyer, Newton and Moretti participating. **NORTHVILLE 63, FARMINGTON HILLS HARRISON 30**

A week after falling at the hands of Western Lakes Activities Association powerhouse Livonia Stevenson, the Mustangs took a little frustration out on the Hawks Thursday at home.

Northville won 11 of 12 races. Dicks said Harrison's program has improved but still has a way to go.

"They're still not where they need to be," he commented.

The coach said he had no doubt his team would win the meet. As a result, Dicks said, he juggled his lineup

to get some experience for Northville's younger swimmers.

Anderson, Heckemeyer, Cook and Osborne were first in the 200 medley relay in 2:02.20. Whitney Anolick, Gwen Osborne, Michelle Hoblack and Julie Tharp were fourth.

The 200-yard freestyle was won by Newton in 2:09 while Mandy Van Horn was third in 2:15.30. Anderson took the 200 IM in 2:25.10 while Kara Lyczak was second in 2:38.

Brown finished first in the 50-yard freestyle by less than a second in 27.22. Carney took a win in diving with 202 points and Amy Christoff was third with 161.8.

Lyczak triumphed in the 100-yard butterfly in 1:15.70 and Alicia Doehler was second in 1:20. Moretti's 59.0 won the 100 freestyle and Beth Handley was second.

The 500 freestyle was won by Kohl in 5:47.80 and Missy Hayes was fourth in 6:48.40. The 200 freestyle relay team of Cook, Katie Rompel, Gwen Osborne and Handley won in 1:53.

Anderson got another victory in the 100-yard backstroke in 1:07 while Brown was third. VanHorn was second in the 100 breaststroke.

Northville closed the meet by winning the 400-yard freestyle relay in 4:00. Cook, Brown, Moretti and Heckemeyer swam.

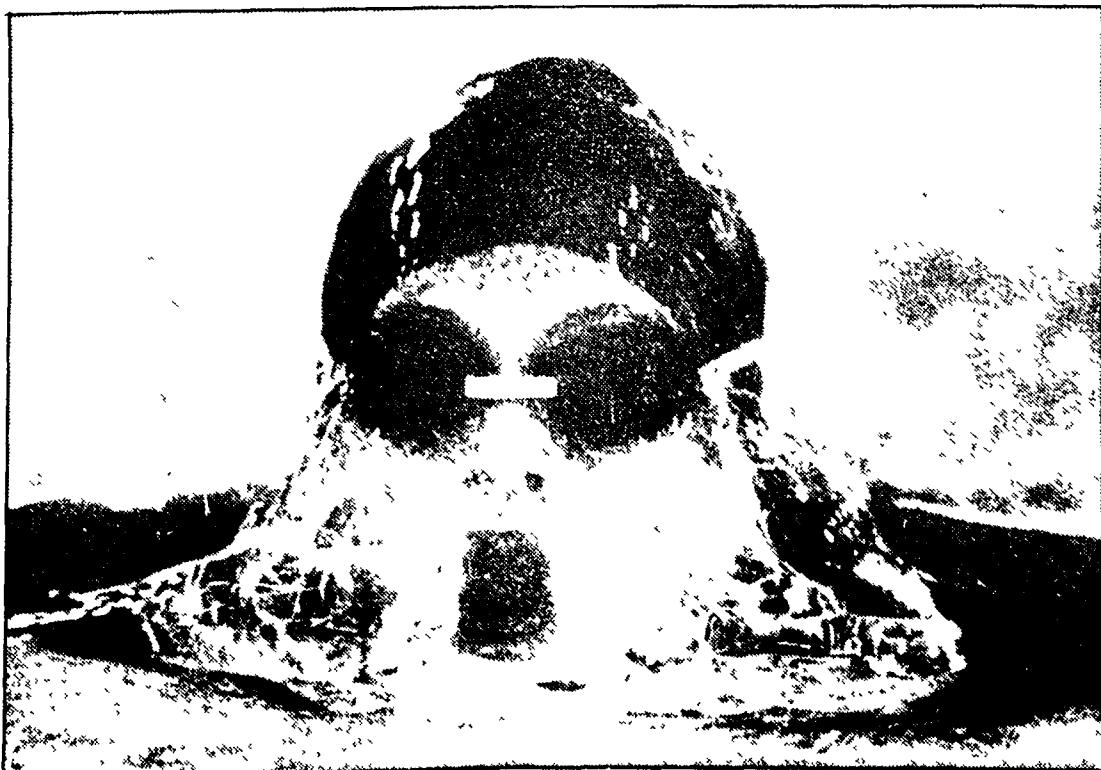

Photos by BRYAN MITCHELL

Rebecca Anderson has been a bright spot all season for the Mustang swim team.

League Line

GIRLS UNDER 10: Megan Shefferly scored Northville Arsenal's goal in a May 14 loss to Plymouth.

Northville Arsenal beat Novi 6-1 on Sept. 18. Lindsay Keller had two goals while Cymbre Jaskot, Megan Goldschmidt, Margot Spera, Kristy Ward also scored.

Alicia Brackel scored four goals in Northville Express' 5-0 win over Northville United on Sept. 15. She scored four more goals in a 5-1 win against Plymouth on the same date.

Farmington beat Northville United 4-1 on Sept. 18. Sarah Benish scored.

GIRLS UNDER 12

Livonia beat Northville Arsenal 7-0 on Sept. 18.

Northville United beat Livonia 4-0 on Sept. 19. Stephanie Myers, Beth Schwartz and Jennifer Caverly scored, Caverly twice.

Northville Sting Select tied Livonia 2-2 on Sept. 18. Jessica Booth and Christine Argenta scored for Northville.

GIRLS UNDER 14/16

Plymouth shut out Northville Express 1-0 on Sept. 13. Erin Bahl was the defensive MVP while Karen Becker was the offensive MVP.

Novi beat the Express 4-1 on Sept. 19. Erin Bahl scored while Kim Edge and Rebecca Gian were MVPs.

In an under 16 game, Northville United and South Lyon tied 0-0 on Sept. 18. Megan Gian and Katie Hicks were MVPs.

The Northville Sting Premier team defeated the Brighton Express Sept. 18 by a 1-0 score. Ledia Harmer scored the game winner off a pass from Traci Stewart.

BOYS UNDER 9

Plymouth beat Northville Express 4-1 on Sept. 18. John Davidson scored.

Northville Hot Spurs beat Novi 1-0 on Sept. 18. Jeff Dumme scored for Northville.

Plymouth beat Northville Lightning 3-1

Ricky Regner scored while Mike Wolford was defensive MVP.

Livonia beat Northville Rowdies 1-0. David Klein and Chris Jacobs were MVPs.

Plymouth beat Northville Arsenal 8-0 on Sept. 18. Clark Paciorek and Charlie Snibary were MVPs.

BOYS UNDER 10

Livonia Meteors beat Northville Sting 9-0 on Sept. 13.

Northville Sting beat Farmington 2-1. Jeff Echehalt and Seth Corbin scored.

Livonia beat Northville Cosmos 1-0 on Sept. 19. Lukas Moore was the offensive MVP.

Livonia beat Northville Stompers 5-1 on Sept. 19. Andrew Lapham scored for Northville while Kevin and Matt Smith were MVPs.

BOYS UNDER 11

Northville Thunder beat Northville Sting 2-0 on Sept. 11. Robbie Harmer and Nate Gudritz scored for the winners.

Northville Rockers tied Howell 1-1 on Sept. 11. Jamie Liska scored.

Northville Express beat Novi 6-1 on Sept. 11. Chris Lebeis and Matt Hersey scored twice.

BOYS UNDER 12

Northville United beat Novi 6-0. Brian Arndt, Matt Shelley, Corey Dunmead, Ludwig Von Holsbeck, Chris Kneisel and Matt Zumstein scored.

Northville Sting beat Novi 2-0. Kale Leftwich and Andy Graf scored.

BOYS UNDER 14

Northville Arsenal beat Howell 9-1 on Sept. 11. Greg Last, Stan McAskin, Kevin Shelley and Jeff Brazunas each scored twice.

Northville United beat Livonia 3-1 on Sept. 11. Brian Arndt, Dan Rohrhoff and Matt Shelley scored.

South Lyon beat Northville Arsenal 2-1. Aaron Redden scored.

Scoreboard

Football

WLAA STANDINGS WESTERN DIVISION

Hamson	2-0
Canton	2-0
Western	1-1
Northville	1-1
Churchill	0-2
Franklin	0-2

LAKES DIVISION

John Glenn	2-0
Stevenson	2-0
Salem	1-1
N Farmington	1-1
Central	0-2
Farmington	0-2

AREA LEADERS

RUSHING YARDS

Copenhaver (Brighton)	444
Johnson (Milford)	379
Sill (Novi)	379
Watson (South Lyon)	351
Rose (Lakeland)	327
Blake (Brighton)	286
Kersey (Northville)	277
Maher (Howell)	223
Agne (Lakeland)	217
McKenney (Howell)	207
Hoerst (Milford)	204
R Dell (Howell)	134
Hoffman (Hartland)	133

PASSING YARDS

Serra (Novi)	cmp./att./yds. 505
Martin (Brighton)	19-39-278
Golden (Northville)	231

R Dell (Howell)..... 10-21-177
Hartson (South Lyon)..... 9-34-80
Caldwell (Milford)..... 8-19-84

RECEIVING

Ayers (Brighton)	145
O'Brien (Howell)	103
Etig (Brighton)	71

SCORING

Hoerst (Milford)	40
O'Brien (Howell)	26
Kelley (Northville)	24
McKenney (Howell)	24
Watson (South Lyon)	24
Hirvela (Northville)	18
Serra (Novi)	18
Blake (Brighton)	18
Copenhaver (Brighton)	18
Johnson (Milford)	18
Harrington (Novi)	12
Hoffman (Hartland)	12
Sill (Novi)	12
Spence (Novi)	12

INTERCEPTIONS

Harrington (Novi)	3
Horst (Milford)	3
McDaniels (South Lyon)	3
Brady (Northville)	2
Arnold (Howell)	1
Caldwell (Milford)	1
Chopp (Howell)	1
Etig (Brighton)	1
Hubert (Brighton)	1
Martin (Brighton)	1
O'Brien (Howell)	1
Pahl (Novi)	1
Schedt (Milford)	1
Serra (Novi)	1
Stockman (Brighton)	1

Wenhner (Hartland)..... 1

TOTAL OFFENSE

Howell	25.8
Northville	23.5
Milford	21.5
Brighton	18.2
Novi	17.8
South Lyon	15.0
Hartland	8.0
Lakeland	6.2

TOTAL DEFENSE

Howell	7.7
Northville	9.8
Brighton	11.5
Milford	14.5
Novi	15.5
Hartland	18.7
South Lyon	20.7
Lakeland	23.8

Basketball

AREA LEADERS

SCORING

Blakeslee (Howell)	18.1
Leger (Northville)	17.0
Kenny (Novi)	14.6
Edwards (Novi)	13.8
Rowden (Hartland)	13.8
Keamey (Novi)	13.2
Ross (Brighton)	11.2
Ebert (Fowlerville)	11.0
Metro (Brighton)	10.9
Sutton (South Lyon)	10.9

REBOUNDS

Metro (Brighton)	12.1
Blakeslee (Howell)	10.6

FIELD-GOAL PERCENT

Metro (Brighton)	560
Rowden (Hartland)	536
Kenny (Novi)	529
Sikorski (South Lyon)	520
Perre (Milford)	512
Beach (Howell)	500
Blakeslee (Howell)	470
Jones (Brighton)	460
Dean (Brighton)	460

FREE-THROW PERCENT

Barton (Novi)	875
Rowden (Hartland)	789
Harns (Hartland)	769
Kenny (Novi)	760
Ross (Brighton)	757
Walker (Brighton)	756
Jones (Brighton)	753
Rebresh (Brighton)	751
Wagner (Hartland)	750

TEAM OFFENSE

Howell	60.5
Novi	55.6
Brighton	55.3
Hartland	54.8
Northville	54.0
South Lyon	42.2
Milford	37.4
Lakeland	36.9

TEAM DEFENSE

Milford	36.1
South Lyon	38.3
Northville	40.0
Hartland	41.0
Lakeland	41.3
Brighton	42.7
Novi	46.4
Howell	51.2

Mills takes singles crown at tourney

By SCOTT DANIEL
Sports Editor

Strong showings by Kylee Mills, Jackie Moore and others led the Northville High tennis team to a third place showing at the Saline Invitational Saturday.

Mills was crowned champion at No. 4 singles while Moore was third at top singles. Play was shortened by rain late in the day, according to Northville coach Uta Filkin.

"All in all it was a good tournament," she added. "We saw some good competition."

Flint Powers took the invitational crown with 17 1/2 points while Saline was second with 14. Northville totaled 13 1/2 points.

Moore split her first two matches at No. 1 singles. She then beat Livonia Ladywood's Jenny Wioncek for third place.

Mary McDonald played just two matches because of rain. She beat Novi's Megan Oleszek 7-5, 7-5 in the opening round but then lost in three sets to Kay Foley of Saline.

Filkin said the freshman is progressing but still has room for improvement.

"She knows how to play the ball," the coach said. "But she needs to learn how to win."

Jenny Pollock finished the tournament on a high note. After dropping her first two matches, she beat Essexville's Alexandra Bumphrey 6-1, 6-1.

Mills' day was also shortened by the elements. She won her first two matches and then a coin flip for the rained out final match to take the championship medal.

Mills' second round 7-5, 7-5 victory over Flint Powers was perhaps her best of the season.

"She played the match of her life," said Filkin.

In doubles action, Lisa Wagner and Jennifer McCormick split a pair of matches. The duo beat Leigh Graves and Yeh-won Hwang of Novi in three sets.

Meghan Connery and Nanda Filkin went 1-2 on the day. Their lone win came in the first round in a 6-4, 4-6, 6-3 win against an Essexville pair.

Chrissy Kapusky and Julie Weix split two matches at No. 3 singles. The team of Jenny Moak and Abby Semeyn made it to the finals with a

"All in all it was a good tournament. We saw some good competition."

UTA FILKIN
Tennis Coach

pair of wins, but dropped a three-set decision to a team from Holly.

NORTHVILLE 6, FARMINGTON HILLS HARRISON 2

The Mustangs, which had lost to North Farmington two days earlier, got back on the winning track Thursday.

Moore suffered her first Western Lakes Activities Association defeat at No. 1 singles. Stephanie Schwalm beat the freshman in straight sets, 6-4, 6-1.

Filkin said the freshman may have been affected by having to wait to play. At Northville High some players have to wait each match because of a shortage of courts.

"She had to wait two hours," Filkin said. "She knew she had a tough match and got a little psyched out. Stephanie is a real nice player."

McDonald battled her opponent and a sore wrist at second singles. She beat Jodie Barringer 6-2, 7-6, 6-4.

Pollock was a winner over Lindsey Frank. Mills closed out singles by beating Kristin Watters in three sets.

"Kylee is starting to mature," said Filkin. "I think playing at No. 4 will help her for next year."

Wagner and McCormick dropped a three-setter against Amy Tobe and Sarah Kloosterman. At No. 2 doubles, Filkin and Connery won in two sets.

Weix and Kapusky beat Nicole Bruni and Amy Mary 6-1, 6-1. Moak and Semeyn won in two sets to close the match.

Northville is 4-2 overall and 3-2 in the WLAA.

Runners second at invite

By SCOTT DANIEL
Sports Editor

The Mustang girls cross country team met "The Hill" and it was theirs. Well, almost.

Northville High took second place at the Walled Lake Western Invitational Saturday in the junior-senior division. Not bad considering the Warriors' course features one of cross country's nastiest hills.

"Cass Benton is as hard," Mustang coach Nick Dunwoodie said. "But we only run (at Walled Lake) once a year."

Redford Union won the event with 43 points. Northville was a distant second with 83 points.

Adrienne Browne was the Mustangs' top finisher at eighth overall in 22:52. Laura Brown was 11th in 23:14. Erin Maloney 16th in 24:07. Jodi Clark 19th in 24:32.

Northville's top four runners earned medals for finishing in the top 20. Other runners included Lauren Nadeau in 29th place in 26:04. Laura Thomas 32nd in 26:33. Rachel Cieslak 38th in 27:26 and Kara Cundari 44th in 28:22.

Dunwoodie said he doesn't place a lot of importance on the invitational.

"It's more of a fun thing," he said.

Northville lost a race of a more serious nature Thursday to WLAA rival Farmington Hills Harrison 25-30.

Dunwoodie said his lineup competed at less than full strength because of the absence of Monica Nayakwadi. He said she missed the meet with sinus problems.

"I think we'll get (Harrison) at the league meet," Dunwoodie commented.

Browne and Brown ran personal bests in defeat. Adrienne was second overall in the race at 22:11 while Laura was third in 22:12.

"For them to run personal records this early is really good," said Dunwoodie.

Other times included: Maloney 23:51 (sixth), Clark 24:26 (ninth), Kathryn Mittman 24:32 (10th), Alissa Nadeau 24:45 (11th) and Lauren Nadeau 25:13 (12th).

BOYS CROSS COUNTRY

Northville High was able to field teams for both boys races at the Walled Lake Invitational Saturday. The junior-senior squad was fourth overall and the freshman-sophomore



Photo by BRYAN MITCHELL

Jeff Zwiesler has battled knee problems this fall.

group placed seventh.

Coach Ed Gabrys agreed with Dunwoodie that the races aren't of the greatest importance.

"But it's good to see the competition," he added.

WLAA schools like Harrison, Livonia Franklin and Walled Lake Western, of course, competed.

Nate Kirmis competed among the elite of the older group by finishing sixth in 18:20. Jeff Zwiesler was 25th in 18:45. Mark Ritter 35th in 19:10 and Jeff Luterek, who ran a personal best of 21:18.

Freshman-sophomore finishes included: Dwight VanTuyl 19:06 (9th), Chris Shiflar 20:35, Ravi Mujumdar 23:35 (54th), Scott Galea 24:57 (62nd) and Nick Schwarz 25:21

(68th).

The Mustangs fell to Farmington Hills Harrison by a heartbreaking 27-28 score Thursday.

The loss was made even more difficult considering all but two Northville runners ran their best times of the season.

"It's the time of the season where times should be dropping," said Gabrys. "Everything is sharp and crisp right now. We're having very good practices."

Times for the Harrison meet included: Kirmis 18:06 (second), Ritter 18:49 (fifth), Scott Lloyd 18:57 (sixth), VanTuyl 19:00 (seventh), Zwiesler 19:07 (eighth), Shiflar 20:13 (11th), Steve Emsley 21:20 and Luterek 21:28.

Cagers smash Falcons 57-33

Continued from 7

"They're real young," Schwan said of the Zebras, "and John Glenn beat them. I think that hurt us."

Northville beat Westland John Glenn earlier in the month. Schwan said, in his players' defense, he hadn't prepared them as much for the Wayne game as the Farmington contest.

"We're fortunate it was a team we could be that way and get by," he said.

Northville led by four after one period but then went up 24-12 by halftime. Leger provided much of the offensive thrust with 11 points in the half.

Golfers sink Franklin 209-237

Continued from 7

"We hope to get out there for some practice before the tournament," Waldecker said.

NORTHVILLE 206, FARMINGTON HILLS HARRISON 242

The Mustangs scored their low round of the season Sept. 22 against Harrison.

Waldecker said she didn't expect a stiff challenge from the Hawks. She added that her team is playing its best golf of the season.

Do It Yourself and Save!

VINYL SIDING

50 YEAR WARRANTY

\$34.95 per sq

SALE Colors Available 12" sq. extra

Aluminum Coil Stock

24"x50 ft White

\$37.95 + 40 other colors

roll

Aluminum Seamless Gutters

Run to any length while you wait

69¢ 027 Gauge ft

18 Colors in Stock Now

Aluminum Soffit

SVP-10 white and colors.

\$52.95 sq

Solid Vinyl Windows

Tilt in Easy Cleaning Trendsetter

053 U I

\$79.95 ea

Custom Trim

Bring on your measurements. We will custom-fit your trim. Any color, any shape

DETROIT 4450 E. Eight Mile Rd. Detroit, MI 48217 **891-2902**

PONTIAC 5437 Dixie Hwy. Waterford, MI 48090 **623-9800**

LIVONIA 28435 W. Eight Mile Rd. (1 Mile W. of Michigan) 48150 **478-8984**

INKSTER 3000 Middlebelt (1 Mile S. of Michigan) 48150 **728-0400**

WYANDOTTE 2191 Eureka Rd. (1 Mile E. of Port St.) 48191 **284-7171**

ROCK OAK SAGINAW 5393 N. Michigan Rd. (1 Mile N. of I-75) 48664 **517-754-3440**

Quantities Limited - One Sq. = 100 Sq. Ft.

7:30-5:00 Mon.-Fri., 8:00-2:00 Sat. Closed Sunday

SALE \$699

Solid Maple Armoire

Handsomely crafted, with three adjustable shelves, internal cable hook-up that's cable-ready plus bottom drawer for storage.

40" W x 22 1/4" D x 70" H

Reg. \$899 Sale \$699

SAVE \$200

Newton FURNITURE

LIVONIA On Middlebelt between 8 & 9 Mile 125,000 • NOVI At I-75 & Oakman • BRIGHTON On Van Dyke between 16 & 17 Mile 261,000 • ANN ARBOR On W. E. Van Dyke • WINDY HILLS On W. E. Van Dyke • WINDY HILLS On W. E. Van Dyke • WINDY HILLS On W. E. Van Dyke

Mondays-Saturdays 10-9 • Sundays 12-5 • Visa • MasterCard • Discover • Neteller



RECORD RECREATION

9B
THURSDAY
September 30, 1993



Photo by CHRIS FARINA

Punt, pass, kick

Ben Schovcair was one of dozens of youngsters who participated in the NFL Gatorade Punt, Pass and Kick competition at the Northville Recreation Area in Hines Park Saturday. A total of seven winners earned the right to move on to a sectional competition at Plymouth Central Middle School on Oct. 16. The winners, who are listed below, could wind up at the Pontiac Silverdome showing their talents at half-time of the Detroit Lions-Minnesota Vikings game. Division winners, from ages 9 to 14, are: Joseph Kutney of Milford, Brent Habitz of Northville, Lauren Schleh of Northville, Christopher Lebis of Novi and Jeff Brazunas of Northville.

Children need positive role models



Jacquie
Downs

In the drug and alcohol prevention field, a lot of talk has occurred lately about four resiliency factors that help protect a child against peer pressure and other things that lead to drug or alcohol abuse, gang membership and school failure. These factors are:

- **Social competence:** Does the child have an ability to be flexible, empathize and care about others, communicate easily and keep a sense of humor? If so, these children will have positive relationships with their peers throughout their school career. Individuals who experience problems with crime, delinquency, alcohol/drug abuse and emotional problems consistently lack social competence qualities.
- **Problem-solving skills:** Can the individual think abstractly, reflect back what they've heard, problem-solve at school as well as attempt to find alternative solutions to everyday problems? Studies show that the ability to solve little dilemmas is present during early childhood. Children not able to solve problems are

more likely to have negative consequences in the future.

- **Autonomy:** Does the child have a strong sense of independence, good self-esteem, self-efficacy (getting needs met in an appropriate manner), self-discipline and good impulse control? Can the child act independently when the crowd goes in a direction that may not be the smartest?

Researchers have also identified "the ability to separate oneself from a dysfunctional family environment and to stand away psychologically from the sick parent" as the major characteristic of resilient children growing up in families with alcoholism.

If the child can clearly distinguish between themselves and their own experiences and their parents' illness, the "opportunity" for them to repeat the cycle is less likely, and helps them realize that they are not the cause.

- **Sense of purpose/future:** Does the child believe he or she has some control over his or her life? Children who do also have personal goals for themselves, a success orientation, achievement motivation, educational aspirations, persistence, confidence that their life is predictable (things will probably work out as well as can be expected), hopefulness and a sense of anticipation about their future.

In Judith Brook's book "Influences on Ado-

lescent Drug Involvement," she notes an adolescent with a high achievement orientation has a protective influence to offset the effects of alcohol use by peers.

In summary, the protective characteristics that can offset the abuse of alcohol and drugs can be summarized into three categories: (1) care and support, (2) high expectations, and (3) opportunities for children to participate.

Can we as parents make the difference? You bet! One parent alone can make the difference. Here's something you can do: Be a confident and positive role model to your children; convey clear expectations and beliefs to your children; give them the support they need in all situations; let them take responsibility for their own actions; treat them as responsible, bright and capable young people; involve them in meaningful activities and roles (those involving problem-solving, decision-making, planning, goal-setting, and helping others).

These things can help determine whether a child gets involved in life-compromising problems such as school failure, gangs, or substance abuse.

Jacquie Martin-Downs is the prevention coordinator for CCODA, which is funded in part by SEMSAS/DCC. This column is coordinated by Peg Campbell and the staff at the U-M Health Centers.

Recreation Briefs

Library to hold fantasy hoop league

FANTASY BASKETBALL: The popularity of Northville Public Library's Fantasy Basketball program has prompted expansion of fantasy sports leagues to include basketball. General managers of any age choose or draft NBA players whom they feel will perform well during the coming season and place them in strategic roles.

Instruction/entry forms will be made available the last week of September. The deadline for joining is Nov. 1, after which general managers need only sit back and await the results. Standings will be updated and posted at the library each week. The season will end at the NBA All-Star break on Feb. 13, 1994.

MOTHER AND SON SWEETEST DAY DANCE: Celebrate Sweetest Day in the sweetest way! Guys bring your best gal, Mom, to the Northville Parks and Recreation annual Sweetest Day Dance. The dance will be held on Friday, Oct. 15, at the Northville Community Center from 7-9 p.m. for children ages 5-12. The fee is \$8 for mom and her date or \$12 for mom and two dates. Included in the fee are

refreshments, a photo of mom and her date, and top 40 music. The dance is limited to 125 couples and the registration deadline is Oct. 13. For more information call the department at 349-0203.

WINTER BASKETBALL LEAGUES: Northville Parks and Recreation is now issuing applications for men's winter basketball leagues. Teams play on Sunday afternoons and evenings. Team registration fee is \$300 plus non-resident and referee fees. League play begins in early December. To receive a registration form drop by the department at 303 W. Main Street in Northville.

MODERN TWIRLING: Northville Parks and Recreation is offering a baton class where a combination of ballet, jazz and gymnastics are taught in a twirl team routine to popular music. Open to children ages 7 and up, classes are held on Tuesdays, from 6-6:50 p.m. Classes run 10 weeks at a cost of \$30. For more information contact the parks and recreation office at 349-0203.

COUNTRY AND WESTERN DANCE CLASSES: Come join the dance rage that's sweeping the nation. Northville Parks and Recreation is offering Line Dance and Beginning Country Western Dance. Classes are held on Wednesday evenings with Line Dance running from 7 p.m. to 8 p.m. and Beginning Country and Western Dance from 8-9:30 p.m. The cost is \$23 per person or \$53 per couple. Non-resident fees will involve an additional cost. For more information, contact the parks and recreation department at 349-0203.

BALLET AND CREATIVE MOVEMENT: Ballet techniques, even in the early years, develop the skills of static and dramatic body mechanics. Northville Parks and Recreation is offering creative movement for children 4-6 years old and ballet for children 7-12 years old. Classes run 45 minutes on Wednesdays, beginning Oct. 6 and run for 10 weeks. Creative movement begins at 4 p.m. and ballet begins at 4:45. The cost is \$30 for each class. For more information, contact the department at 349-0203.

JAZZ DANCE: Learn the fundamentals of this finger-snapping, toe-tapping style of music. Students will build coordination skills in the energetic jazz dance style. Classes are on Thursdays, beginning Oct. 7 and run for 10 weeks. Classes for beginners, ages 7-11, run from 4 p.m. to 4:45 p.m. Classes for intermediate/advanced, ages 9-12, run from 4:45 p.m. to 5:30 p.m. The cost is \$30 for each class. For more information call the Parks and Recreation office at 349-0203.

BOWLING: Northville Parks and Recreation is offering several bowling leagues through Novi Bowl in Novi. They are open to boys and girls ages 4 and up. Wednesday and Saturday leagues are available. The registration fee is \$11 and weekly fees are between \$5-\$7. Leagues begin in late September and late November and run for 12 weeks. New this year is the "Have a Ball" program which starts Oct. 2. Children will receive a bowling ball at the end of this six week Saturday league. For more information, contact the department at 349-0203.

THE SPORTS ACADEMY Register Today! Space Limited

Adult
3 on 3
Basketball
Leagues
Also-
Basketball
court time
is available
on drop
in or
reservation
basis

Ask about our new
Indoor Hitting Leagues and
Velocity Improvement Programs

Call (313) 380-0800
Programs begin Oct. 17

For Quick Results
Call
GREEN SHEET CLASSIFIED
(313) 348-3022
NNSNR

**PRE-SEASON
FURNACE SALE**

...BONUS...
Night Set Back Thermostat
with all orders

REBATES
UP TO
\$500

Financing
Available

TRU TEMP
Heating & Cooling Inc.
Commercial & Residential
Garden City 427-6612
Canton Twp. 931-5600

Carrier
We're the inside Guys
Model 585X

BERGSTROM'S
plumbing • heating • cooling

30633 Schoolcraft, Livonia
(Between Merriman & Middlebelt)

HOURS: MON.-FRI. 7:30-6; SAT. 9-4 **522-1350**

AUTUMN SAVINGS

**Early Bird FURNACE
INSTALLATION SPECIAL**

from **\$1239⁹⁵** **SAVE \$200⁰⁰**
Reg. \$1439.95

INSTALLED & RUNNING
Model GFA050
For Homes Up to 1000 sq. ft.

**SUPER COUPON
INSTALLATION SPECIAL
POWER HUMIDIFIER**
Save \$150⁰⁰
\$229⁹⁵
Regular \$379.95

**SUPER COUPON
INSTALLATION SPECIAL
ELECTRONIC AIR CLEANER**
Save \$200⁰⁰
\$525⁹⁵
Regular \$725.95

**SUPER COUPON
INSTALLATION SPECIAL
MECHANICAL SETBACK THERMOSTAT**
Save \$35⁰⁰
\$136⁹⁵
Regular \$171.95

**SUPER COUPON
INSTALLATION SPECIAL
DELUXE DIGITAL 7 DAY THERMOSTAT**
Save \$55⁰⁰
\$183⁹⁵
Regular \$238.95

**THIS IS HOW A DESPERATE
DRUG ADDICT SEES YOUR CHILD.**

He doesn't see the energetic, young mind that's underneath the cassette recorder. He doesn't see the much-loved kid on the block that's inside the leather jacket. All he sees is the cassette recorder, and the jacket, and how to get the money for his next fix.

But the drug addict's real blindness is that he'll never see the heartbreak he will cause when he leaves your child lying on the street.

You must fight back. You can make a difference. Start now by calling 1-800-WE PREVENT and we'll send you information on successful ways to join with others to protect your children from crime in your neighborhood.

Fight back against drug-related crimes. Call 1-800-WE PREVENT.

CRIME PREVENTION COALITION AND U.S. DEPARTMENT OF JUSTICE

Introducing CLARITIN[®]

the newest prescription drug for seasonal nasal allergy sufferers

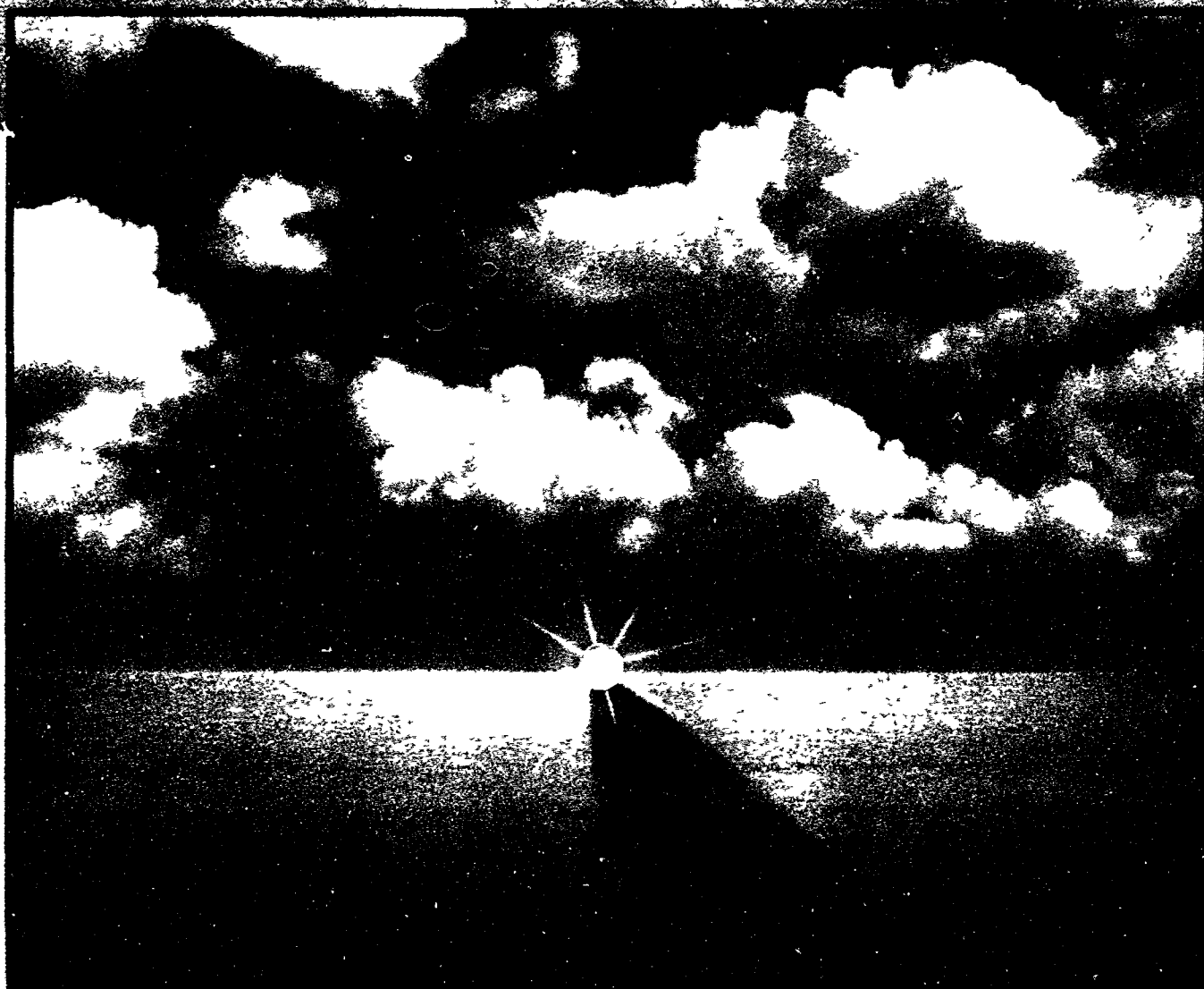

Clear benefits only your doctor can prescribe

- **Fast, long-lasting relief of runny nose and itchy, watery eyes caused by seasonal nasal allergy.** Relief began in as quickly as 30 minutes for 13% of treated patients (vs 4% of patients taking a placebo, or sugar pill). Some patients may require longer.
- **Won't make you drowsy.** In studies, the incidence of drowsiness was similar to placebo, or sugar pill, at the recommended dose. At higher doses, a dose-related increase in the incidence of drowsiness was observed.
- **Low occurrence of side effects.** Side effects occurred about as often as they did with placebo (sugar pills). Most common were headache, occurring with 12% of people; drowsiness, 8%; fatigue, 4%; and dry mouth, 3%.
- **No reports to date of the serious heart rate irregularities reported with other nondrowsy antihistamines.**

Available by prescription only.

Call 1-800-CLARITIN for important free information about seasonal nasal allergy relief.

Ask your doctor about
New Claritin
10 mg (loratadine)
TABLETS

Claritin
10 mg (loratadine)

30 Tablets (Part of Unit of Sale)
Caution: Federal law prohibits dispensing without a prescription.

CR-657/17775/03 9/93
Printed in U.S.A.

Ask your doctor about other medication(s) you are currently taking.

Copyright ©1993, Schering Corporation,
Kenilworth, NJ 07033 USA.
All rights reserved.

CLARITIN[®]

Brand of Loratadine

TABLETS

Long-Acting Antihistamine

BRIEF SUMMARY

(For full Prescribing Information, see package insert.)

INDICATIONS AND USAGE

CLARITIN Tablets are indicated for the relief of nasal and non-nasal symptoms of seasonal allergic rhinitis.

CONTRAINDICATIONS

CLARITIN Tablets are contraindicated in patients who are hypersensitive to this medication or to any of its ingredients.

PRECAUTIONS

General: Patients with liver impairment should be given a lower initial dose (10 mg every other day) because they have reduced clearance of CLARITIN Tablets.

Drug Interactions: Drugs known to inhibit hepatic metabolism should be coadministered with caution until definitive interaction studies can be completed. The number of subjects who concomitantly received macrolide antibiotics, ketoconazole, cimetidine, ranitidine, or theophylline along with CLARITIN Tablets in controlled clinical trials is too small to rule out possible drug-drug interactions. There does not appear to be an increase in adverse events in subjects who received oral contraceptives and CLARITIN Tablets compared to placebo.

Cardiogenesis, Mutagenesis, and Impairment of Fertility: In an 18-month oncogenicity study in mice and a 2-year study in rats, loratadine was administered in the diet at doses up to 40 mg/kg (mice) and 25 mg/kg (rats). In the cardiogenicity studies, pharmacokinetic assessments were carried out to determine animal exposure to the drug. AUC data demonstrated that the exposure of mice given 40 mg/kg of loratadine was 3.6 (loratadine) and 18 (active metabolite) times higher than a human given 10 mg/day. Exposure of rats given 25 mg/kg of loratadine was 28 (loratadine) and 67 (active metabolite) times higher than a human given 10 mg/day. Male mice given 40 mg/kg had a significantly higher incidence of hepatocellular tumors (combined adenomas and carcinomas) than concurrent controls. In rats, a significantly higher incidence of hepatocellular tumors (combined adenomas and carcinomas) was observed in males given 10 mg/kg and males and females given 25 mg/kg. The clinical significance of these findings during long-term use of CLARITIN Tablets is not known.

In mutagenicity studies, there was no evidence of mutagenic potential in reverse (AMES) or forward point mutation (CHO-HGPRT) assays, or in the assay for DNA damage (Rat Primary Hepatocyte Unscheduled DNA Assay) or in two assays for chromosomal aberrations (Human Peripheral Blood Lymphocyte Clastogenic Assay and the Mouse Bone Marrow Erythrocyte Micronucleus Assay). In the Mouse Lymphoma Assay, a positive finding occurred in the non-activated but not the activated phase of the study.

Loratadine administration produced hepatic microsomal enzyme induction in the mouse at 40 mg/kg and rat at 25 mg/kg, but not at lower doses.

Decreased fertility in male rats shown by lower female conception rates occurred at approximately 64 mg/kg and was reversible with cessation of dosing. Loratadine had no effect on male or female fertility or reproduction in the rat at doses of approximately 24 mg/kg.

Pregnancy Category B: There was no evidence of animal teratogenicity in studies performed in rats and rabbits. There are, however, no adequate and well-controlled studies in pregnant women. Because animal reproduction studies are not always predictive of human response, CLARITIN Tablets should be used during pregnancy only if clearly needed.

Nursing Mothers: Loratadine and its metabolite, descarboxylorloratadine, pass easily into breast milk and achieve concentrations that are equivalent to plasma levels with an AUC₀₋₁₂/AUC₀₋₁₂ ratio of 1.17 and 0.85 for the parent and active metabolite, respectively. Following a single oral dose of 40 mg, a small amount of loratadine and metabolite was excreted into the breast milk (approximately 0.05% of 40 mg over 48 hours). A decision should be made whether to discontinue nursing or to discontinue the drug, taking into account the importance of the drug to the mother. Caution should be exercised when CLARITIN Tablets are administered to a nursing woman.

Pediatric Use: Safety and effectiveness in children below the age of 12 years have not been established.

ADVERSE REACTIONS

Approximately 90,000 patients received CLARITIN Tablets 10 mg once daily in controlled and uncontrolled studies. Placebo-controlled clinical trials at the recommended dose of 10 mg once a day varied from 2 weeks to 6 months duration. The rate of premature withdrawal from these trials was approximately 2% in both the treated and placebo groups.

REPORTED ADVERSE EVENTS WITH AN INCIDENCE OF MORE THAN 2% IN PLACEBO-CONTROLLED ALLERGIC RHINITIS CLINICAL TRIALS

	CLARITIN 10 mg QD n = 1926	PLACEBO n = 2545	CLEMISTINE 1 mg BID n = 536	TERFENADINE 60 mg BID n = 684
Headache	12	11	8	8
Somnolence	8	6	22	9
Fatigue	4	3	10	2
Dry Mouth	3	2	4	3

Adverse event rates did not appear to differ significantly based on age, sex, or race although the number of non-white subjects was relatively small.

In addition to those adverse events reported above, the following adverse events have been reported in 2% or fewer patients: Autonomic Nervous System: Altered salivation, increased sweating, altered lacrimation, hyposensitivity, impotence, thirst, flushing.

Body As A Whole: Conjunctivitis, blurred vision, earache, eye pain, brucellosis, asthenia, weight gain, back pain, leg cramps, malaise, chest pain, rigors, fever, aggravated allergy, upper respiratory infection, angioneurotic edema.

Cardiovascular System: Hypotension, hypertension, palpitations, syncope, tachycardia.

Central and Peripheral Nervous System: Hyperkinesia, blepharospasm, paresthesia, dizziness, migraine, tremor, vertigo, dysphoria.

Gastrointestinal System: Abdominal distress, nausea, vomiting, flatulence, gastritis, constipation, diarrhea, altered taste, increased appetite, anorexia, dyspepsia, stomatitis, toothache.

Musculoskeletal System: Arthralgia, myalgia.

Psychiatric: Anxiety, depression, agitation, insomnia, paranoia, amnesia, impaired concentration, confusion, decreased libido, nervousness.

Reproductive System: Breast pain, menorrhagia, dysmenorrhea, vaginitis.

Respiratory System: Nasal dryness, epistaxis, pharyngitis, dyspnea, nasal congestion, coughing, rhinitis, hemoptysis, sinusitis, sneezing, bronchospasm, bronchitis, laryngitis.

Skin and Appendages: Dermatitis, dry hair, dry skin, urticaria, rash, pruritus, photosensitivity reaction, purpura.

Urinary System: Urinary discoloration, altered micturition.

In addition, the following spontaneous adverse events have been reported rarely during the marketing of loratadine: peripheral edema, abnormal hepatic function including jaundice, hepatitis, and hepatic necrosis, alopecia, seizures, breast enlargement, erythema multiforme.

OVERDOSAGE

Somnolence, tachycardia, and headache have been reported with overdoses greater than 10 mg (40 to 180 mg). In the event of over dosage, general symptomatic and supportive measures should be instituted promptly and maintained for as long as necessary.

Treatment of overdosage would reasonably consist of emesis (ipecac syrup), except in patients with impaired consciousness, followed by the administration of activated charcoal to absorb any remaining drug. If vomiting is unsuccessful or contraindicated, gastric lavage should be performed with normal saline. Saline cathartics may also be of value for rapid dilution of bowel contents. Loratadine is not eliminated by hemodialysis. It is not known if loratadine is eliminated by peritoneal dialysis.

Oral LD₅₀ values for loratadine were greater than 5000 mg/kg in rats and mice. Doses as high as 10 times the recommended clinical doses showed no effects in rats, mice, and monkeys.

Schering Schering Corporation
Kenilworth, NJ 07033 USA

Copyright © 1992-1993 Schering Corporation. All rights reserved.

Rev. 4/93

14386726-JBS

REAL ESTATE

Partnering workshops help solve construction snags

By James M. Woodard
Copley News Service

Major construction projects — residential, commercial or public agency projects — are infamous for the problems that emerge with the team players. General contractors fight with subcontractors, engineers trade barbs with the architect.

The problems usually stem from a lack of cooperation and positive communications between the participating individuals and firms involved in the working team. And that results in the loss of productive time and money.

A new concept called "partnering" is being implemented throughout the country to minimize those problems from the beginning of a new project. It's an innovative method of smoothing

out wrinkles in a major construction project before they appear. The process works surprisingly well in many cases.

The process involves facilitated workshop sessions lasting a day or two. All key players in a planned construction project participate, candidly discussing their role, how it relates to others and expressing ideas that could result in a more successful construction process.

These participants usually include the sponsoring agency or developer, the prime (general) contractor, subcontractor firms, engineers, etc. They are all potential team players — or potential adversaries.

The objective of the partnering workshops is to show how all stakeholder participants can work

Continued on 2

HOME DESIGNS



The Ascot's tudor styling gives complete image

By James McAlexander
Copley News Service

Brick walls and half-timbering in the gables would be enough to establish the Ascot's Tudor styling. But massive medieval chimneys, ribbons of small-pane windows and an oriel window at center on the second floor complete the image.

Once inside, you're clearly in the '90s. A large kitchen packed with modern conveniences is at the heart of the Ascot. Features include double ovens, microwave, dishwasher, walk-in pantry, and an island with a cook top and grill. Breakfast in the sunny octagonal nook starts your day on a cheerful note.

Formal dining takes place in the spacious vaulted dining room. A second-floor balcony overlooks this bright space and French doors open onto a dining deck.

The elegant lobby also is vaulted. Stairs lead to a second-floor landing with a railed balcony facing the entrance. A small den or office is to the left and a stately vaulted living room with fireplace is to the right.

Stairs in the lobby aren't the only access to the second floor. Another staircase is in the family room. Basement stairs are below, accessible from a unique octagonal hub, open to the kitchen, garage, utility room, powder room and master suite, all at the same time.

A garden spa is the most striking feature of the sump-

tuous owners' suite. Tropical plants will thrive in this moist, bright environment. Other amenities include an enclosed toilet and oversize shower, his and hers walk-in closets and twin basins in an extra-long vanity.

Storage space and three more bedrooms are upstairs. Each has a large walk-in closet. The back bedroom is intended for use as a guest suite, but could be a den or office. It is larger and has a private bath with two basins.

Occupants of the other two bedrooms will have to share a bathroom — but what a bathroom! How luxurious it feels to bathe in a tub nestled into the nook created by the diamond-pane windows in the oriel-style projection.

For a study plan of the Ascot (332-043), send \$7.50 to Landmark Designs, c/o HomeTown Newspapers, 323 E. Grand River Ave., Howell, MI 48843. (Be sure to specify plan name and number when ordering.)

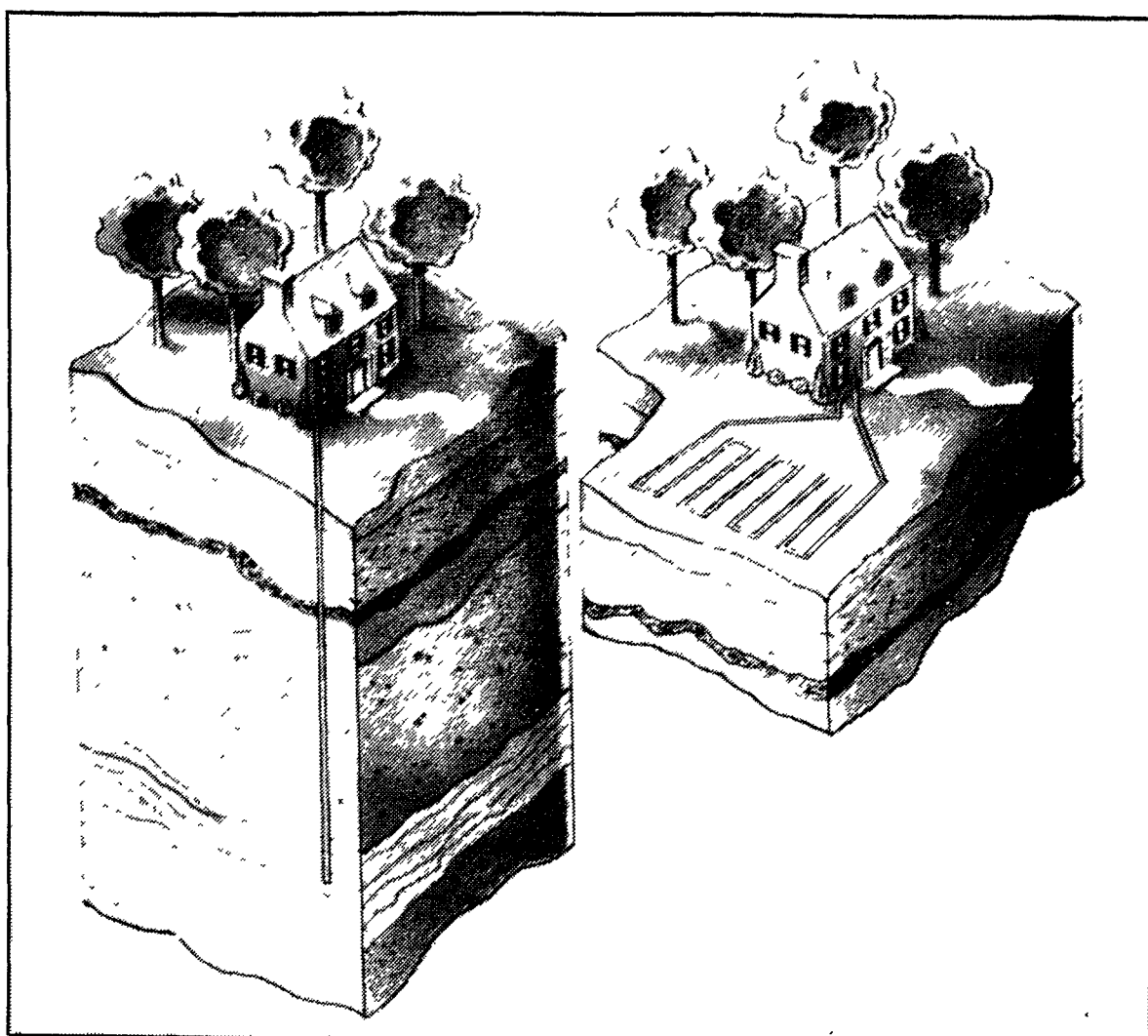
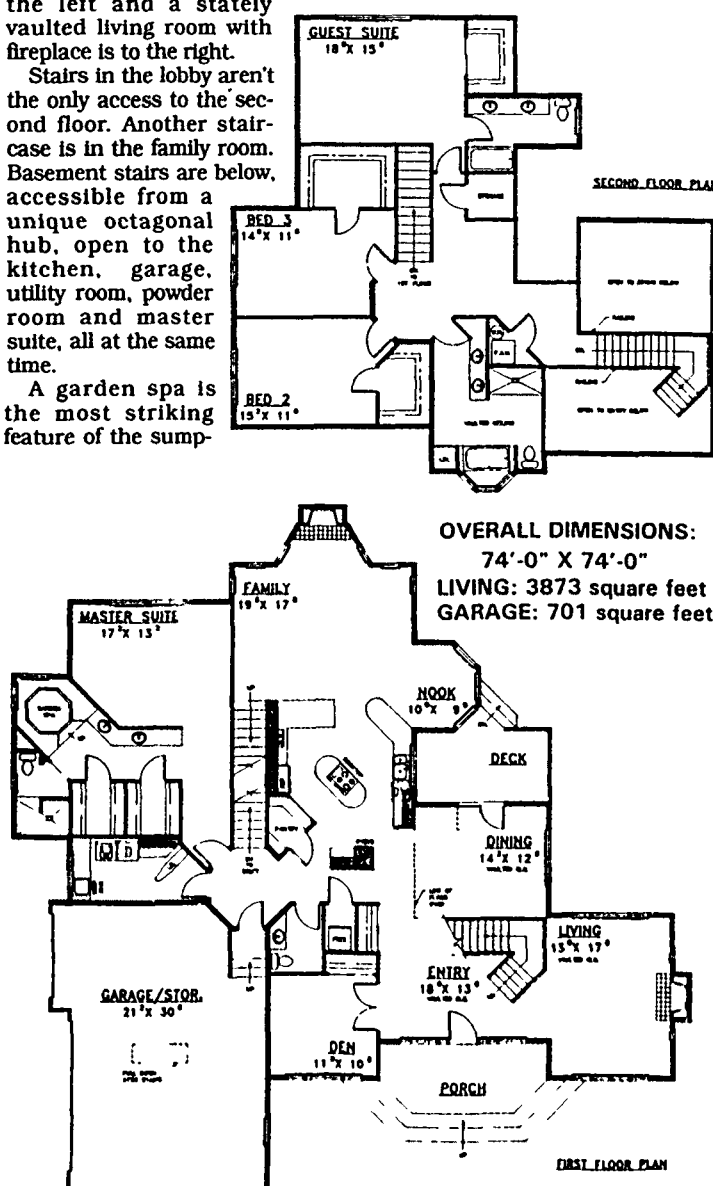

This cross section illustrates open and closed loop geothermal systems. Open loops use ground water pumped from a well. After the heat transfer is made, the water is discharged to seep back down to the water table. Closed loops circulate an antifreeze solution through polyethylene pipe. The solution absorbs or disperses heat, pending upon the season. Closed loops can be buried in the ground or submerged in a lake or pond.

GEO THERMAL

If you're building a home, the law requires that you install a furnace with a minimum 78-percent efficiency rate. But if you want maximum savings, you don't have to settle for minimum efficiency.

Geothermal heating and cooling — the technology on the threshold of replacing conventional systems — is more than three times as efficient as the most efficient oil or gas furnace.

"This results in substantial savings for homeowners over the lifetime of the equipment," said Jerry Goetz, a Detroit Edison heating and cooling expert.

In the air conditioning mode, the system performs at a seasonal efficiency rating of 16; federal law requires a minimum of 10 for air conditioning.

Operating costs are up to 30 percent less than those of a high-efficiency natural gas system, and up to 60 percent less than those for high-efficiency oil or propane systems, when used in conjunction with Detroit Edi-

son's low time-of-day rate, according to Goetz.

"Homeowners in a well-insulated 2,400-square foot home could expect to pay \$527 annually to operate a geothermal system, compared to \$801 for natural gas, \$1,315 for oil or \$1,420 for propane," Goetz said.

Geothermal, like refrigerators and conventional air conditioners, is a heat transfer system. The system uses an electrically powered heat pump to collect and concentrate heat from the water in your well or from piping buried in the ground.

In the winter, the concentrated heat is transferred indoors through a forced-air heating system, Goetz explained. In the summer, the system reverses the cycle. It extracts heat from the air inside the home and moves it, via the well water or piping buried in the ground, back into the earth. The earth's temperature remains constant year-round. The system also can supply hot water.

"Since geothermal systems use the earth's natural resources as a renewable source of energy, they help protect the environment,"

Goetz said.

The initial installation costs for a geothermal system are typically higher than those of a conventional furnace or central air conditioner, he added.

"But with the low operating costs, combined with Detroit Edison's low time-of-day rate, the payback period can be from 2 to 10 years," Goetz said.

Goetz said that homeowners who qualify for Detroit Edison's Energy Efficient New Home Construction Program can close that gap. The program offers up to \$3,400 in cash incentives for energy-efficient insulation, windows, lighting, major electric appliances and central air conditioning.

The geothermal technology will be displayed at an open house in Howell, October 2-3, and at the Horizon of Homes home show in Mayfield Township near Lapeer, September 24 - October 10. For more information, call Detroit Edison at 1-800-833-2786.

Attracting bug-eaters

By C.Z. Guest
Copley News Service

GARDENING

Not all birds and insects are unwanted pests in your yard and garden. Among them voracious bug-eaters abound.

When attracting and maintaining populations of beneficial birds and insects, it's important to minimize use of pesticides. Provide appropriate conditions of food, shelter, nesting material and water to encourage insect-eating birds.

In rural areas, chickens, guineas and other domestic fowl can be allowed to eat grubs and insects in the garden.

• Plant bushes and trees that bear edible fruits. Provide seed in feeders throughout the year.

• Add a birdbath to your garden. After all, everyone loves to bathe.

• Install birdhouses designed for beneficial species. Consult the Audubon Society or The National Wildlife Federation for publications on attracting birds to your garden and for birdhouse plans.

• Use alternative ground covers instead of lawn grasses, and don't rake the area clean. The leaves that build up under the groundcover plants and under shrubs provide an excellent hunting ground for

birds that feed on worms and insects.

• Vary vegetation heights to accommodate birds with different feeding and nesting-level preferences.

• Drive stakes 3 to 5 inches above ground level in and around your garden to serve as perches for flying insect predators, such as phoebes.

By conserving a population of beneficial insects, you help support a naturally occurring pest-maintenance program in your garden. Tiny parasitic wasps are aggressive beyond their size when it comes to pursuing aphids and caterpillars. Lacewing larvae, ladybug larvae and adults make inroads on aphid populations. Ground beetles prey on a variety of ground-dwelling pests.

These various beneficial insects consume large numbers of pest insects, but their diets are not limited to other insects. In fact, many of the beneficial species have periods in their life cycles during which they survive only on nectar and pollen.

Therefore, a little planning for insects can pay off. Planting a variety of flowering plants, especially those of the

Beneficial bug-eaters

- Plant fruit-bearing bushes and trees to attract insect-eating birds.
- Install a birdhouse or birdbath in your garden.
- Vary vegetation heights to attract birds of different varieties.
- Maintain flowering plants to attract beneficial bugs, such as lacewings and ladybugs.

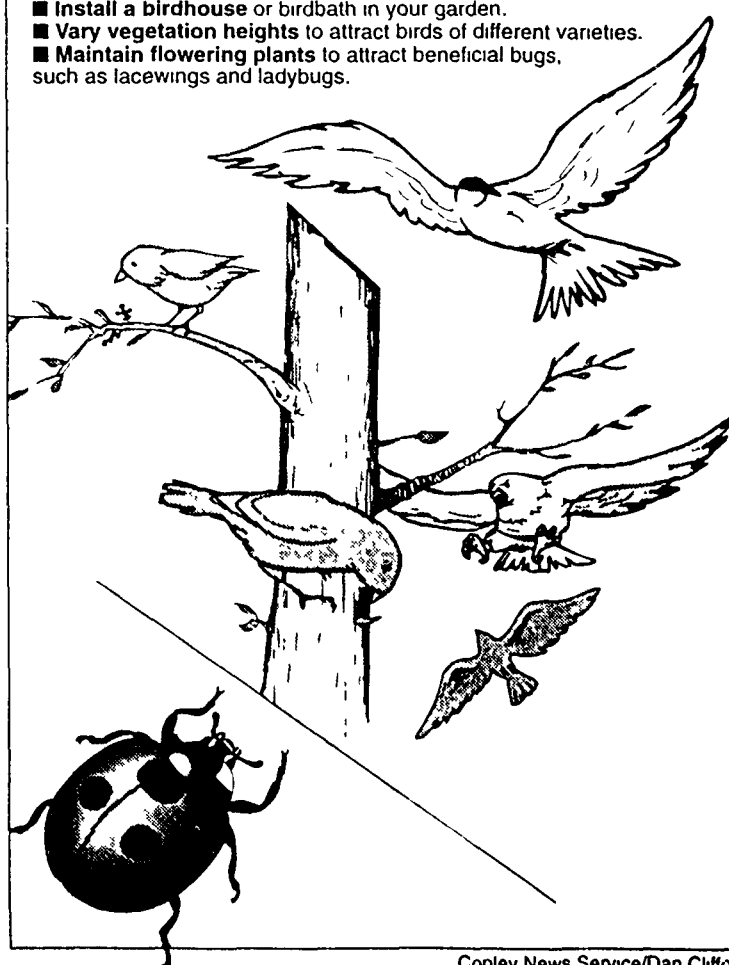

Continued on 2

Copley News Service/Dan Clifford

Silencing 'singing' pipes; cleaning throw rug stain

By Gene Gary
Copley News Service

Q. The pipes in my home seem to be "singing" loudly. This happens when the faucets are turned on, the washing machine is going and even sometimes when the sprinklers on the hill behind the house are on. Sometimes it seems that the pipes actually shake.

A. My neighbor said that this is caused by air in the pipes and all I have to do is bleed the pipes, and that this is something I can do myself. I am not sure what this means. I am a widow living

alone without much plumbing knowledge. Can you tell me what causes this noise and how to go about fixing the problem? I don't want to hire someone to do it if it is something I can do myself.

A. Your problem is probably more complicated than just "bleeding" the air out of the pipes. However, you can try this as a remedy. Simply open all of the faucets simultaneously just enough to assure that water is running through each tap. If you hear a sputtering of air, wait until this clears and the water runs freely. Then close down each faucet.

HERE'S HOW

Include outdoor faucets as well as indoor. It will be helpful to get someone to assist you.

In a municipal pressurized system it is doubtful that this is your problem. If you hear banging when the water shuts off, it is probably water hammer. A back-pressure noise occurs in some pipes or fixtures when rapidly moving water is suddenly stopped. Worn washers can also cause noise problems.

Water under moderate pressure flowing across a loose washer will cause it to rattle. If the problem is

the washers, an inspection of the system and tightening or replacement of faulty washers will correct the problem.

If the problem is water hammer, it is possible that you need to install air chambers in the supply lines. An air chamber is a device that acts as a muffler, absorbing the water shock with a column of air. Some air chambers are simple sections of capped pipe 12 to 18 inches long, installed vertically at the ends of supply lines near fixtures or inside walls.

Special tank-like chambers containing rubber bladders to hold the air are also available at some

plumbing supply stores and are fairly simple to install. A single chamber to cover the entire plumbing system also can be installed in the main water-supply line. You may already have air chambers in the system, but they can become faulty if they become waterlogged.

Your best bet would be to have a reputable plumber check out the system and find the cause of the problem. Although this project is not beyond the capability of a do-it-yourselfer with basic maintenance and plumbing skills, it does not sound like it is a problem you

will be able to handle by yourself.

Q. I bought a rubber-backed throw rug to use on my kitchen's vinyl floor, but it left a yellow stain that I can't scrub off. What will remove this stain?

A. The stain is caused by a chemical reaction between the backing on the rug and the wear layer of the flooring. I'm afraid it may be permanent.

Send inquiries to *Here's How*, Copley News Service, P.O. Box 190, San Diego, CA 92112-0190. Only questions of general interest can be answered in the column.

Partnering workshops help solve construction site snags

Continued from 1

together successfully as cooperating team partners. It's a way to start the project with a prevailing spirit of cooperation and positive communications among all players, thus greatly enhancing the chances for overall project success.

"It sure beats the costly and frustrating situation of working in a group where each individual or firm considers the others to be adversaries," said James Eisenhart, president of a firm specializing in producing partnering workshops. "And during tight-money periods, it's particularly important that projects progress in a smooth and cost-effective manner — and

on schedule."

An example of a recent partnering workshop focused on a new freeway interchange construction project. The \$10 million, 17-month project involves the realignment of the freeway interchange, including a new bridge and ramps.

The 24 workshop participants met for a one-day session. Eisenhart planned the session and served as facilitator.

"I thought the partnering session went very well," said Everett Millais, director of community services for the city in which the interchange was located and one of the workshop participants. "It starts us all off on the right foot on this major project."

Millais noted that this was the second

partnering session involving his city, the first being a \$3 million project.

"The first session was not totally successful. We had some problems along the way. But overall the workshop was well worth the time, effort and cost. I think this project is starting out better. Our city will probably start all major construction projects in the future with a partnering workshop."

Mark Watkins, senior construction engineer for the city also left the workshop with a positive view of its effectiveness.

"It removes a lot of potential stumbling blocks at the start, making everyone aware of other players' concerns," Watkins said. "It's a win-win situation—a method that will help produce a smoothly progressing project that will make more money for everyone involved."

The cost of the one-day part-

nering workshop was \$2,000, equally shared by the city and general contractor.

While conducting a workshop, Eisenhart goes through a variety of exercises with participants to keep everyone focused on the subject under discussion. Some are lighter than others, like the "games we play" exercise.

The purpose of this exercise is to identify those games that are played during projects when people are not engaging in open and honest communications. Here are a few quotes from participants in past workshops related to construction projects:

- "They (drivers) will never know the difference at 55 miles per hour."
- "Go ahead and sue. We've got two floors full of attorneys."
- "I don't know how that 'Made in India' tag got on this piece of pipe."
- "I assume you've done this work just

for practice."

The partnering concept was the subject of a recent survey conducted by the Western Council of Construction Consumers.

Ninety percent of respondents thought projects started with a partnering session turned out better than those without such a session.

Also, 90 percent said they learned some new innovative ideas from the workshops. And 80 percent thought the sessions prevented many players from taking advantage of others.

Eisenhart has so far planned and facilitated 63 partnering workshops over the past three years.

Questions may be used in future columns; personal responses should not be expected. Send inquiries to James M. Woodard, Copley News Service, P.O. Box 190, San Diego, CA 92112-0190.

Attracting beneficial insects and birds

Continued from 1

family umbelliferae (caraway, coriander, parsley, Queen Anne's lace and dill) will ensure an adequate supply of nutrients to keep beneficial insects healthy.

Some plants also provide shelter for beneficial insects, another critical requirement.

It's also possible to control mosquitoes naturally:

- If you have a pond for water plants, maintain a collection of goldfish or frogs to devour mosquito larvae.
- Install a bat house to attract bats that will control mosquitoes and other night-flying insects. Guess what, six to eight bats are all you'll need—bats will consume 10,000 flying insects each night!

Q. I have some aloe plants, and they look as if they are trying to die. I don't know what to do for them, when to fertilize, and how many times to water a week.

A. Somebody told me not to water often, but if I don't water them, it looks like the plants are dying. I can't find anyone that can tell me anything about aloe. Can you please help me out?

A. This succulent ought to be cultivated in every household since it's extremely easy to grow under ordinary house conditions. Further-

more, it's useful. When a leaf is broken off, the gelatinous pulp that oozes from it is the perfect treatment for skin burns.

While the aloe plant can take all the sun you can give it outdoors in winter, be careful if you move it outdoors in warm weather because all-day sun can burn unsightly spots on the leaves.

- Light: ideal is a sunny east, south or west window, will survive in a northern light.

- Potting soil: A cactus mixture is a must!

- Watering needs: Water well; one hour later pour off any excess that has collected in the saucer. Water again when the soil surface feels nearly dry.

- Problems: Soggy, wet, poorly drained soil, especially in winter, is likely to cause roots to rot. Fertilize with an all-purpose plant food, following directions on the container. Use standard clay or plastic pots; root offsets in any season.

C.Z. Guest is a gardening authority whose work appears in *House and Garden* and author of numerous books and videos, including "5 Seasons of Gardening" (Little, Brown and Co.)



LIMITED NUMBER OF
TOWNHOMES & RANCHES

Scenic Overview.
Walk to Downtown Northville

Enjoy spacious kitchens, luxurious master suites, full basements, two car attached garages, lush landscaping ... and it's QUIET!

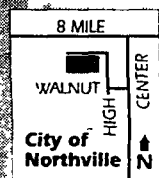

Open Weekends
12:30 to 6PM
or by appointment
Broker participation

FROM \$179,900

349-9019

REMERICA
VILLAGE REALTORS®
330 N. CENTER
NORTHVILLE 349-5600

JUST LISTED! Don't miss this spotless home with many updates. Court location makes this 3 BR, 2.5 bath home with family room, 2 fireplaces, 2.5 car garage. Ideal family home. Ask for BETTY GREENLEE *154,900.

NEW LISTING INTOWN PLYMOUTH! Spacious 4 BR, 2 full bath home with newer kitchen, hardwood floors, C/A, 2 car attached garage, newer roof, full basement and a quiet court location for only *146,900.

PRICE REDUCED! Historic Old Village offers this charming nicely renovated home with newer siding, heating, kitchen and bath. Hardwood floors, big covered front porch and private yard adds to the charm. *85,000.

COUNTRY SETTING just seconds to downtown Northville. Beautiful multi-level home is perfect for gracious entertaining. You'll love the 3 season room and nicely landscaped property. Call for all the details. *194,900.

ERA RYMAL SYMES

There Really Is A Difference
In Real Estate Companies



NOVI - Beautifully maintained 3 BR/1.5 bath Colonial Condo C/A, basement, attached garage, all appliances, complex offers pool, tennis ct & clubhouse. *79,900 Call 478-9130



NOVI - Incredible executive home on 5 acre lot in Bradford of Novi Backs to park. 4 BR/3.5 bath, 3,500 sq ft, 3 car-gar, guest rm w/private bath, children's suite *399,000 Call 349-4550



NOVI - Lovely 4 BR/2 bath home w/extra large lot. Family rm., fireplace & game area, formal dining rm., all wood windows, neutral decor, C/A. Great Price! *134,500 Call 478-9130



PLYMOUTH - Graceful gentry 2 story home. Formal dining rm., bookcase library eat-in kitchen, 2 BR/1.5 baths, plus extra-large closets deck sun rm., corner lot *179,900 Call 349-4550



GREEN OAK - Smart Traditional Colonial with price appeal. Freshly decorated, fireside cheer, formal dining rm., 4 BR/1.5 baths, kitchen appliances included *145,000. Call 478-9130

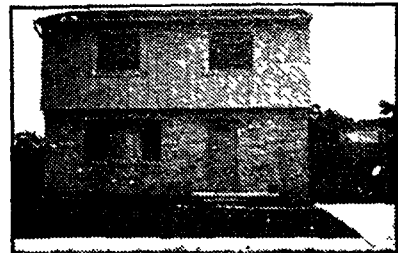

REDFORD - Delight in the comfort of this cheerful 2 story Colonial. Only one year old. Quiet street, C/A, 3 BR/1.5 baths, fencing, deck. A Beautiful Buy! *74,900 Call 349-4550



NORTHVILLE - Gorgeous 3 BR/2.5 bath Townhouse Condo. Hardwood foyer & kitchen floor, 1st flr. laundry, fireplace in LR & MBR, garden bath w/tub jets, lots of storage. *206,500 Call 478-9130



NOVI - Check the values of this 2 story brick Colonial. Cheery fireplace, C/A, 3 BR/2.5 baths, partially finished basement, formal dining rm., family rm. Great Price! *148,000 Call 478-9130

Novi Office 478-9130 West Bloomfield Office 851-9770 Northville Office 349-4550

NOW AVAILABLE MARKETPower™
Exclusively from Real Estate One
Call Real Estate One to get Michigan's most successful sales of homes to work for you.
Milford 684-1065 Northville/Novi 348-6430 Brighton 227-5005
Our 64th Year



OVERLOOKS WOLVERINE LAKE. 3 bedrooms, many updates including furnace & water heater. Freshly painted, some new carpeting addition. 123x87 lot 15x15 barn with attic space, possibly 1 car garage \$89,900 684-1065 (S2120)



EXCELLENT FAMILY HOME! Open floor plan, 3 bedrooms, 1 1/2 baths, ceramic foyer & baths, 1st floor laundry, crown moldings, central air, professionally finished basement & beautiful landscaping \$119,900 348-6430 (DEA)



SQUEAKY CLEAN! Super sharp condo with premium view of pond from deck. Walk to shopping, restaurants, near OCC Highland campus. Cozy rec room in finished basement. Must See! \$85,900 348-6430 (LAK)



ELEGANT CUSTOM BUILT TUDOR on a prime wooded lot backing to Meadowbrook Country Club golf course. Gracious living room w/French doors to library Deck & back patio, gourmet kitchen, much more! \$369,900 348-6430 (LON)



COLONIAL AS IT SHOULD BE! For gracious entertaining or a large family 2000 sq ft with enclosed porch, 1 1/2 baths, formal dining, library, inground pool & more. Too many updates to mention! Hurry! \$129,900 348-6430 (TEN)



CUSTOM FEATURES are evident thru-out this immaculate Tudor w/huge master suite, hardwood floors, oversized kitchen, library, laundry & garage, plus much more. Perfect for the transferee who needs quick occupancy \$284,900 348-6430 (EDG)



SQUEAKY CLEAN 4 bedroom, 2 1/2 bath colonial. Freshly painted inside & out. Newer carpeting & floor coverings. Award-winning Nov schools. This one truly will not last! \$149,900 348-6430 (RID)

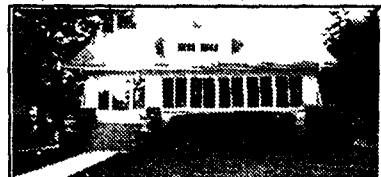

A GENEROUS SIZED FRONT PORCH to enjoy, plus a very generous backyard 3 bedrooms, 2 baths, full finished basement, formal dining room & natural fireplace. Priced at \$189,900 348-6430 (ORC)



GREAT INVESTMENT! Zoned Town Center, a variety of retail, commercial, office, civic & residential uses are permitted. 3 houses, (5 rentals), approximately 1 acre. Call lister for details \$335,000 348-6430 (GRA)



IMAGINE THIS VIEW from your stunning 2 bedroom, 2 bath condo located at 6 Mile & Newburgh in Livonia. Entire unit has been updated including awesome black & white kitchen. Call now, this one won't last! \$107,000 348-6430 (UNI)



NORTHVILLE HISTORICAL DISTRICT Beveled glass door leads from front porch to 1897 Victorian with high ceilings, large living room, walk-in attic & walk-out cellar. 2 car garage, formal dining room & nice lot! Hurry! \$139,900 348-6430 (CAD)



EXECUTIVE HOME 3 - rolling acres with stocked pond. Spacious rooms, ceramic floors, solid oak cupboards & doors, conan counters, walk-out basement, 3 1/2 baths, 5 car garage and horses allowed. Call 348-6430. Asking \$469,900 (FOX)

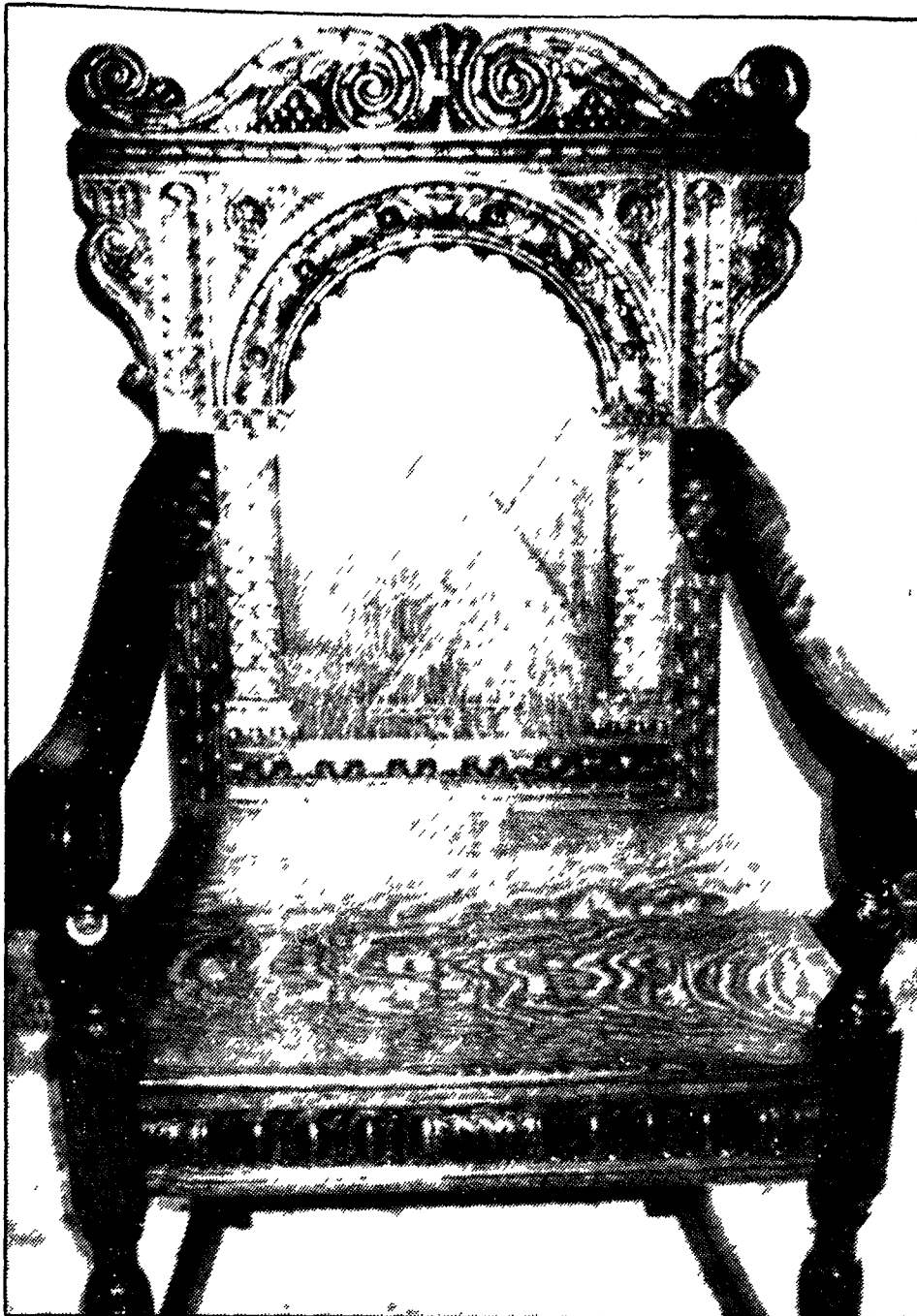

This modern version of a 17th century Jacobean wainscot chair would sell for \$400 to \$500.

A new version of a Jacobean wainscot chair

By Anne McCollam
Copley News Service

ANTIQUES

Q. Enclosed is a photo of a chair I bought at an auction. It looks like it is made of oak and has been refinished.

I would appreciate any information you can provide on this piece.

A. This is a relatively modern version of a 17th century Jacobean wainscot chair.

Originally, the word wainscot was used for the oak planks used in the Middle Ages for the construction of wagons or wains. Eventually, the word also was used for paneled chairs and walls. The wooden arms and seat, along with the paneled back and carving are typical of this style.

Your chair was made around 1900. It would probably be worth around \$400 to \$500 in good condition.

Q. I have a Rookwood vase that is 6 inches tall. It is marked with a reversed "R" placed back to back with the letter up... which is surrounded by flame points. Beneath the mark are the Roman numerals "XI" and the letters "C.S.T."

The vase is a soft blue-green with violet flowers. I think it has a matte finish.

Since I would like to sell it, I won-

der if you might help me price my vase?

A. Rookwood Pottery was founded in 1880 by Maria Longworth Nichols in Cincinnati, Ohio. Rookwood was the name of her family estate.

Many of her designs were Japanese inspired. The flame mark was first used in 1886. One flame point was added around the mark for each year.

After 1900, the firm added a Roman numeral beneath the mark, which represented the last two digits of the year of production.

C.S.T. are the initials of the decorator, Charles Stewart Todd.

Since the vase is marked XI, it was made in 1911. Your Rookwood vase is probably worth about \$165 to \$185 in good condition.

Q. I received a pair of opera binoculars from my grandmother that have been in the family for a long time. The case is of leather, has brass trim on the outside, and has a purple silk lining.

The binoculars are made of mother-of-pearl, have brass trim and are marked with the words "Lemaire F1 Paris."

When were they made, and do

they have any value?

A. In the 19th and early 20th centuries, when attending the opera and theater, it was fashionable to use small binoculars known as opera glasses. They frequently were decorated with mother-of-pearl.

Your opera glasses were made in France sometime between the late 1800s to the early 1900s. They would be valued around \$75 to \$85.

Q. The enclosed mark is on the bottom of a creamer and sugar bowl that I have. It is decorated with pink roses, green leaves and gold trim.

Could you please tell me their value, where and when they were made?

A. Your creamer and sugar bowl were made by Richard Eckert & Co. in Volkstedt, Thuringia, Germany. The mark indicates they were manufactured around 1900.

This firm has had various names and owners. It is still operating and is presently known as Oldest Volkstedt Porcelain Manufactory.

Your creamer and sugar bowl set is probably worth about \$100 to \$125.

Letters with picture(s) are welcome and may be answered in the column. We cannot reply personally or return pictures. Address your letters to Anne McCollam, P.O. Box 490, Notre Dame, IN 46556.

2-6 Bed
CUSTOM HOME SITES
ALSO AVAILABLE!

And...
Behind These Beautifully Affordable New Homes, Is A 4,300-Acre Backyard.

\$174,900

You'll never find a backyard quite like this... with an 18-hole golf course, boating, fishing, swimming and miles of nature trails to explore. Plus Berwyck's exclusive adjacent Saddle Club and equestrian facilities are also at your door step!

BERWYCK

Another Distinctive Community by The Irvine Group

JOIN OUR FAMILY

Omega Homes is a custom builder with pride, experience, and attention to detail. We combine quality craftsmanship and superb design with the latest in energy efficient technology. A home designed and built by Omega has that special "touch" that insures enduring value.

A fine custom home for your family is affordable with Omega Homes. Become a member of our family today!

Omega Homes

303 N. Main St.
Milford 685-2020

"Building Fine Homes for Fine Families"

EQUAL HOUSING OPPORTUNITIES

Home INCORPORATED REAL ESTATE

WE WILL HELP YOU **Realize the Dream**

HARTLAND 313 632-5050

HARTLAND	TYRONE TOWNSHIP	HOWELL AREA	MILFORD AREA	HIGHLAND AREA	BRIGHTON AREA
BEFORE WINTER WINDS HOWL Be settled and cozy in this handsome 2525 sq ft Colonial. Motivated builder-listed below reproduction costs. *205,000 W-167	ENJOY THE OUTDOORS year round, on private all-sports lake Tyrone, best opportunity for you to customize your "Dream Home" 2 bdrm year round home with all of possibilities. Sanitary sewers are in & paid for. Extra lot Call for the details *110,000 B-636	SPRAWLING RANCH, brick & stone sweeping corner site sets off mature hardwood & ornamental trees. 2379 sq ft plus finished lower level 4 bdrm, hardwood flooring, security system, natural fireplace plus many more amenities *160,000 C-348	METICULOUSLY groomed & landscaped maintenance free brick ranch, 3 bdrm., family rm., with wood burner, Florida rm., coved ceilings, freshly painted & decorated, conveniently located *87,000. K-744	PRIVATE ALL SPORTS LAKEFRONT LIVING at its finest-Enjoy this 3 bedroom home, with natural fireplace, extensive decking, Master Bedroom with door wall & deck overlooking the water. Library/study overlooking the lake, cathedral ceiling & many more amenities. Call for the details *115,900. H-235	DON'T LOOK ANY FURTHER! You've found it: neat as a pin on a secluded street! Fenced, mature yard. Garage, replacement windows, low heat bills! Ranch home at *79,500 M-989
LAKEFRONT DOLL HOUSE all sports lake perfect for starters in the 1400+ sq. ft. 2 car garage, what a view Hartland *119,900 B-586	WOW!!! just listed! stunning authentic cape cod on 4.7 very secluded, wooded acres (parcel is splitable). The master suite in the 3,000+ sq ft dream home has a 2 person whirlpool. Florida room & 100's of feet of solid oak trim. Covered porch on 3 sides plus a 16x40 deck overlooking the groomed back yard. Top of the line all amenities M-920	FOWLerville ANOTHER GREAT INVESTMENT OPPORTUNITY each building over 2,000 sq ft 15 car garages, net leases, 1 yr old 15 baths *120,000 G-505	NO STAIRS! everything on one floor! Lovely ranch home on 3 rolling acres in Milford Twp. Very close to shopping, schools and E-ways! Many extras, barn! *195,000 R-835	MILFORD CIRCLE THIS ONE..... If your into classic homes in superior locations! Two story in heart of historical Milford Village! 3 bd rms, 2 full baths, large rooms, large lot garage! Immediate occupancy *104,500 H-334	COUNTRY ESTATE Super sharp ranch on 3 prime acres in Milford Twp. 3 bedrooms, 2 full baths, fireplace and much more! Barn with paddocks! *195,000 R-835

NOVI

"New Decorated Models"

Quality Custom Homes

From \$234,900

Pre-construction Prices

A community of impressive single family homes in a dramatic "natural setting."

Heavily wooded and walk-out sites, ravine and creekview sites. Excellent location with easy access to major expressways, malls, recreation (such as riding stables, state parks, skiing and golf), churches and schools. Royal Crown Estates offers value, style and comfort. Features include vaulted ceilings, bayed breakfast rooms, private 2nd staircase designer.

kitchens with built-ins • spacious private master bedroom suites • huge foyers • attached garage • sidewalks and more

Sales Office
380-3088
Model Hours:
Open Daily 12-6
(Closed Thurs.)

MONOGRAM HOMES INC.
"Brokers Welcome"

Located on Taft Rd. just North of 9 Mile

READ,
THEN
RECYCLE

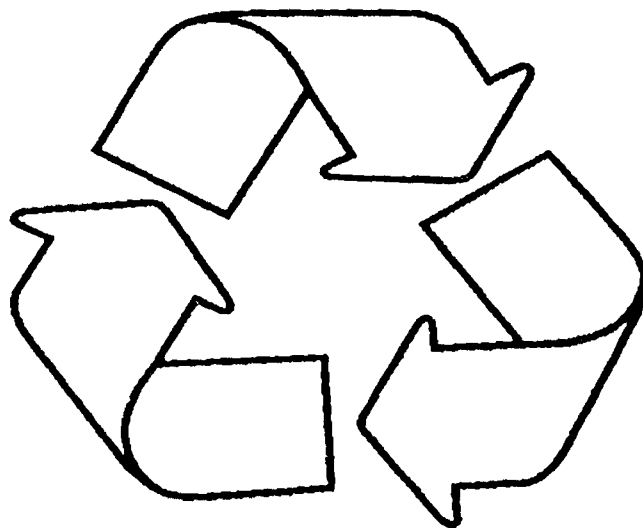

HomeTown
Newspapers

025 Mobile Homes

SOUTH LYON Woods Beautifully decorated 44x28 w/18x28 deck, 3 br., lovely master suite, 2 bath, garden tub \$29,500 (313)486-5391, (313)437-7433

SOUTH LYON - Cute starter home with expando, was \$7,500 now only \$5,000! Call THE #1 MOBILE HOME STORE (517)548-0001

SOUTH LYON 2 br., stove, fridge, worth some money \$3,000 (313)449-4576

STRATFORD VILLA

Would like you to stop in and see our affordable new and preowned homes starting at \$7500. We also have available sites for new single or doublewide homes. Ask about our rent specials. Enjoy a new lifestyle in the quiet Township of Commerce. Heated swimming pool. Saunas. Playground. Large spacious sites. Adjacent to Proud Lake Recreation area. Professional on-site management.

(313)685-8110

To inquire about our pre-owned homes call Dennis Eagen at Quality Homes (313)684-6796, located in Commerce Meadows Clubhouse, 4 miles N of 196 on Wixom Rd.

SYLVAN Glen, double wide, 3br, 2 bath, many extras to list. Call for details \$31,900 (313)229-5552 days or (313)229-4028 eves

UNHAPPY with your present location? You may qualify for a free move to Chateau Novu Call (313)624-4200, 9am noon and 1pm-4pm, Mon.-Fri. Also 6pm-8pm Mondays. Find out if you can qualify. We are at 13 Mile and Decker Rds. Only 1 mile from Twelve Oaks Mall.

WANTED, CASH for mobile home, private party, 1976 or newer (313)684-1169

WHITE LAKE 1984 Redman 14x70, loaded w/extras, \$11,500 or best (313)887-4615

QUALITY HOMES at Commerce Meadows
NO LOT RENT! 1st yr \$199/mo. Lot rent/2nd yr \$299/mo. Lot rent/3rd yr \$399/mo. On 3 yr lease, on select models 3 bed, appliances & more financing available.
One Of S. Oakland County's Newest Mobile Home Communities.
4 Miles N of 196 On Wixom Rd.
(313) 684-6796

QUALITY HOMES at Novi Meadows
ONE YEAR FREE RENT on Select Models w/appliances & immediate occupancy.
VISIT US TODAY!
at Novi Meadows on Napier Rd., 1 mile West of Wixom Rd., 1 mile South of Grand River.
(313) 344-1988

WHITMORE LAKE - Vacant lot upper, 1987 model, was \$19,900 reduced to \$15,000! Call THE #1 MOBILE HOME STORE (313)548-0001.

WHITMORE LAKE 1987 Farmington Limited, 2 br., 2 baths, \$17,500. (313)227-2567 days. After 6pm, (313)449-8214

WHITMORE LAKE - Spacious 2 br., 2 bath doublewide. Many extras. Apple Mobile Homes, (313)227-4592.

WHITMORE LAKE - Light and bright, 24x58, 3 br., 2 bath. Must see! Apple Mobile Homes, (313)227-4592.

WHITMORE LAKE - What a beauty for a starter home. Deluxe model, loaded, 2 br., 1 bath. Apple Mobile Homes, (313)227-4592.

WHITMORE LAKE - Low priced doublewide, back wooded lot. Apple Mobile Homes, (313)227-4592.

WIXOM 1991 3 br 2 bath. Many goodies. And only \$520 mo. lot rent included. Heartland Homes (313)347-0990. Based on 240 payments, 10% down & 9% APR.

027 Farms, Acreage

BYRON area, 38 acre farm, over 2,300 sq. ft. frontage. Traditional style 2 story farmhouse offers 6 br., over 2,400 sq. ft. living space, formal dining, country kitchen, dry pantry, full dry bsm., 2 car garage, other outbuildings, fruit trees, grapes, berries, too much to mention \$149,900. McGure Realty, Kathy (517)634-9977

CLARE area farm, 80 acres, 3 br., house w/attached garage, farm buildings. No Land Contract. \$90,000. Call for details (517)386-2060

GLADWIN Large 3 br, 3 bath, walk out bsm., air, attached garage, many more features, business workshop building 34x64, horse barn 32x64, on 74 plus beautiful acres, w/river & state land at back. Need to relocate to LA or area, want land to build or home w/acreage. Sell or trade (517)426-3170

029 Lake Property

GREEN OAK TWP/SOUTH LYON Waterfront lots from \$55,000 in new development, 1/2 acre to 2 1/2 acres, north of 9 Mile between Dixboro & Rushion (313)229-5724

HIGHLAND - hilltop lake frontage & lake privileges on Pine Lake. Enjoy this spectacular panoramic view of this crystal clear spring fed lake surrounded by mature pine, maple, walnut and oak trees, located N of M-59, between Tippecanoe Lake and Hickory Ridge Rds., 1/2 mile to Dunham Hills golf course, 6 miles from GM Proving Grounds, minutes to US23, 96, Ann Arbor, Commerce & West Bloomfield Parked & surveyed Ready to build the home of your dreams! England Real Estate (313)632-7427

PINCKNEY Portage Lake chain, paved road, sewer, 82' on river, cash or possible short term land contract with large down (313)878-3472, after 6pm (313)734-2922

PINCKNEY 10 acres, 33,900 Land contract. Perked/surveyed (313)229-1790

ROGERS City Bg, pre-conditioned, majestic duplex. Corner lot 2 & 3 br. Must see \$79,900 (517)345-5511, (517)734-2922

PRESCOTT Hunting land, 80 acres, near Skidway Lake, Ogemaw County. Great building site (517)873-3642

ROGERS City Bg, pre-conditioned, majestic duplex. Corner lot 2 & 3 br. Must see \$79,900 (517)345-5511, (517)734-2922

031 Vacant Property

FENTON Schools! Rohn Rd., W. of Fenton Rd. Beautiful 1053 acre building site in area of nice homes. Private country setting in Tyrone Township. Widespread woods, roll & possible pond site. A great buy at \$41,500. England Real Estate, (313)632-7427.

FOWLerville 10 acres, \$33,900 Land contract. Perked/surveyed (313)229-1790

FOWLerville 40 acre parcel with 2 spring fed ponds and Red Cedar River. Great hunting area. \$50,000. Call HARMON REAL ESTATE (517)223-9193

FOWLerville 11 lots remaining for sale. Six lots \$18,000 each. Five lots on the Cedar River \$20,000 each. Small country sub with paved street and underground electric. Largest lot over 2 1/2 acres. Call HARMON REAL ESTATE (517)223-9193

FOWLerville 11 lots remaining for sale. Six lots \$18,000 each. Five lots on the Cedar River \$20,000 each. Small country sub with paved street and underground electric. Largest lot over 2 1/2 acres. Call HARMON REAL ESTATE (517)223-9193

FOWLerville 11 lots remaining for sale. Six lots \$18,000 each. Five lots on the Cedar River \$20,000 each. Small country sub with paved street and underground electric. Largest lot over 2 1/2 acres. Call HARMON REAL ESTATE (517)223-9193

FOWLerville 11 lots remaining for sale. Six lots \$18,000 each. Five lots on the Cedar River \$20,000 each. Small country sub with paved street and underground electric. Largest lot over 2 1/2 acres. Call HARMON REAL ESTATE (517)223-9193

FOWLerville 11 lots remaining for sale. Six lots \$18,000 each. Five lots on the Cedar River \$20,000 each. Small country sub with paved street and underground electric. Largest lot over 2 1/2 acres. Call HARMON REAL ESTATE (517)223-9193

FOWLerville 11 lots remaining for sale. Six lots \$18,000 each. Five lots on the Cedar River \$20,000 each. Small country sub with paved street and underground electric. Largest lot over 2 1/2 acres. Call HARMON REAL ESTATE (517)223-9193

FOWLerville 11 lots remaining for sale. Six lots \$18,000 each. Five lots on the Cedar River \$20,000 each. Small country sub with paved street and underground electric. Largest lot over 2 1/2 acres. Call HARMON REAL ESTATE (517)223-9193

FOWLerville 11 lots remaining for sale. Six lots \$18,000 each. Five lots on the Cedar River \$20,000 each. Small country sub with paved street and underground electric. Largest lot over 2 1/2 acres. Call HARMON REAL ESTATE (517)223-9193

FOWLerville 11 lots remaining for sale. Six lots \$18,000 each. Five lots on the Cedar River \$20,000 each. Small country sub with paved street and underground electric. Largest lot over 2 1/2 acres. Call HARMON REAL ESTATE (517)223-9193

FOWLerville 11 lots remaining for sale. Six lots \$18,000 each. Five lots on the Cedar River \$20,000 each. Small country sub with paved street and underground electric. Largest lot over 2 1/2 acres. Call HARMON REAL ESTATE (517)223-9193

FOWLerville 11 lots remaining for sale. Six lots \$18,000 each. Five lots on the Cedar River \$20,000 each. Small country sub with paved street and underground electric. Largest lot over 2 1/2 acres. Call HARMON REAL ESTATE (517)223-9193

FOWLerville 11 lots remaining for sale. Six lots \$18,000 each. Five lots on the Cedar River \$20,000 each. Small country sub with paved street and underground electric. Largest lot over 2 1/2 acres. Call HARMON REAL ESTATE (517)223-9193

FOWLerville 11 lots remaining for sale. Six lots \$18,000 each. Five lots on the Cedar River \$20,000 each. Small country sub with paved street and underground electric. Largest lot over 2 1/2 acres. Call HARMON REAL ESTATE (517)223-9193

FOWLerville 11 lots remaining for sale. Six lots \$18,000 each. Five lots on the Cedar River \$20,000 each. Small country sub with paved street and underground electric. Largest lot over 2 1/2 acres. Call HARMON REAL ESTATE (517)223-9193

FOWLerville 11 lots remaining for sale. Six lots \$18,000 each. Five lots on the Cedar River \$20,000 each. Small country sub with paved street and underground electric. Largest lot over 2 1/2 acres. Call HARMON REAL ESTATE (517)223-9193

FOWLerville 11 lots remaining for sale. Six lots \$18,000 each. Five lots on the Cedar River \$20,000 each. Small country sub with paved street and underground electric. Largest lot over 2 1/2 acres. Call HARMON REAL ESTATE (517)223-9193

FOWLerville 11 lots remaining for sale. Six lots \$18,000 each. Five lots on the Cedar River \$20,000 each. Small country sub with paved street and underground electric. Largest lot over 2 1/2 acres. Call HARMON REAL ESTATE (517)223-9193

FOWLerville 11 lots remaining for sale. Six lots \$18,000 each. Five lots on the Cedar River \$20,000 each. Small country sub with paved street and underground electric. Largest lot over 2 1/2 acres. Call HARMON REAL ESTATE (517)223-9193

FOWLerville 11 lots remaining for sale. Six lots \$18,000 each. Five lots on the Cedar River \$20,000 each. Small country sub with paved street and underground electric. Largest lot over 2 1/2 acres. Call HARMON REAL ESTATE (517)223-9193

FOWLerville 11 lots remaining for sale. Six lots \$18,000 each. Five lots on the Cedar River \$20,000 each. Small country sub with paved street and underground electric. Largest lot over 2 1/2 acres. Call HARMON REAL ESTATE (517)223-9193

FOWLerville 11 lots remaining for sale. Six lots \$18,000 each. Five lots on the Cedar River \$20,000 each. Small country sub with paved street and underground electric. Largest lot over 2 1/2 acres. Call HARMON REAL ESTATE (517)223-9193

FOWLerville 11 lots remaining for sale. Six lots \$18,000 each. Five lots on the Cedar River \$20,000 each. Small country sub with paved street and underground electric. Largest lot over 2 1/2 acres. Call HARMON REAL ESTATE (517)223-9193

FOWLerville 11 lots remaining for sale. Six lots \$18,000 each. Five lots on the Cedar River \$20,000 each. Small country sub with paved street and underground electric. Largest lot over 2 1/2 acres. Call HARMON REAL ESTATE (517)223-9193

WOODBRIDGE LAKE

Lakefront and lakeview lots on scenic private lake. Heavily wooded, secluded cul-de-sac. Walkout basements. New plated subdivision in Commerce Township, 2 miles west of Haggerty Road. Award winning Walled Lake School District. Up north atmosphere. Close to major shopping and future highway connector to I-275 and I-96. Interchange. For builders and individuals. Terms available. Buy direct from Developer (313)737-2288

030 Northern Property

GAYLORD Graying area 10 acres, wooded, rolling, \$9995, \$500 down 2% acres, power, paved road \$4995, \$500 down (313)229-2813

GREAT opportunity Own Northern property now Popular Houghton Lake, all privileges, only \$500 down, \$100 a month. Call between 9am to 12pm (313)624-8500

HURON Beach, between Rogers City and Cheboygan, lake access, park like setting, 1 acre, remodeled house and pole barn \$58,900 (517)345-5511, (517)734-2922

PRESCOTT Hunting land, 80 acres, near Skidway Lake, Ogemaw County. Great building site (517)873-3642

ROGERS City Bg, pre-conditioned, majestic duplex. Corner lot 2 & 3 br. Must see \$79,900 (517)345-5511, (517)734-2922

PRESCOTT Hunting land, 80 acres, near Skidway Lake, Ogemaw County. Great building site (517)873-3642

ROGERS City Bg, pre-conditioned, majestic duplex. Corner lot 2 & 3 br. Must see \$79,900 (517)345-5511, (517)734-2922

PRESCOTT Hunting land, 80 acres, near Skidway Lake, Ogemaw County. Great building site (517)873-3642

ROGERS City Bg, pre-conditioned, majestic duplex. Corner lot 2 & 3 br. Must see \$79,900 (517)345-5511, (517)734-2922

PRESCOTT Hunting land, 80 acres, near Skidway Lake, Ogemaw County. Great building site (517)873-3642

ROGERS City Bg, pre-conditioned, majestic duplex. Corner lot 2 & 3 br. Must see \$79,900 (517)345-5511, (517)734-2922

PRESCOTT Hunting land, 80 acres, near Skidway Lake, Ogemaw County. Great building site (517)873-3642

ROGERS City Bg, pre-conditioned, majestic duplex. Corner lot 2 & 3 br. Must see \$79,900 (517)345-5511, (517)734-2922

PRESCOTT Hunting land, 80 acres, near Skidway Lake, Ogemaw County. Great building site (517)873-3642

ROGERS City Bg, pre-conditioned, majestic duplex. Corner lot 2 & 3 br. Must see \$79,900 (517)345-5511, (517)734-2922

PRESCOTT Hunting land, 80 acres, near Skidway Lake, Ogemaw County. Great building site (517)873-3642

ROGERS City Bg, pre-conditioned, majestic duplex. Corner lot 2 & 3 br. Must see \$79,900 (517)345-5511, (517)734-2922

PRESCOTT Hunting land, 80 acres, near Skidway Lake, Ogemaw County. Great building site (517)873-3642

ROGERS City Bg, pre-conditioned, majestic duplex. Corner lot 2 & 3 br. Must see \$79,900 (517)345-5511, (517)734-2922

PRESCOTT Hunting land, 80 acres, near Skidway Lake, Ogemaw County. Great building site (517)873-3642

ROGERS City Bg, pre-conditioned, majestic duplex. Corner lot 2 & 3 br. Must see \$79,900 (517)345-5511, (517)734-2922

PRESCOTT Hunting land, 80 acres, near Skidway Lake, Ogemaw County. Great building site (517)873-3642

ROGERS City Bg, pre-conditioned, majestic duplex. Corner lot 2 & 3 br. Must see \$79,900 (517)345-5511, (517)734-2922

PRESCOTT Hunting land, 80 acres, near Skidway Lake, Ogemaw County. Great building site (517)873-3642

ROGERS City Bg, pre-conditioned, majestic duplex. Corner lot 2 & 3 br. Must see \$79,900 (517)345-5511, (517)734-2922

PRESCOTT Hunting land, 80 acres, near Skidway Lake, Ogemaw County. Great building site (517)873-3642

ROGERS City Bg, pre-conditioned, majestic duplex. Corner lot 2 & 3 br. Must see \$79,900 (517)345-5511, (517)734-2922

PRESCOTT Hunting land, 80 acres, near Skidway Lake, Ogemaw County. Great building site (517)873-3642

ROGERS City Bg, pre-conditioned, majestic duplex. Corner lot 2 & 3 br. Must see \$79,900 (517)345-5511, (517)734-2922

PRESCOTT Hunting land, 80 acres, near Skidway Lake, Ogemaw County. Great building site (517)873-3642

ROGERS City Bg, pre-conditioned, majestic duplex. Corner lot 2 & 3 br. Must see \$79,900 (517)345-5511, (517)734-2922

PRESCOTT Hunting land, 80 acres, near Skidway Lake, Ogemaw County. Great building site (517)873-3642

FOWLerville 2 acre parcel in a quiet country setting only 1/2 mile from blacktop. Perched in 1992 Land contract available. \$12,900. Call HARMON REAL ESTATE (517)223-9193

FOWLerville 10 Acres on branch of Red Cedar River, blacktop roads, partially wooded, easy access to Ann Arbor, Lansing, Detroit \$39,000 (517)223-0202

GENOA TWP 2.5 acres, beautifully treed parcel close to Brighton. Walk out possible \$55,000 (313)486-0495

GREEN OAK TWP/SOUTH LYON Lots from \$35,000 in new development, some wooded 1/2 acre to 2 1/2 acres, north of 9 Mile between Dixboro & Rushion (313)229-5724

HARTLAND Cullen Rd., N. of Clyde. Two very desirable building sites w/pond. Pond privileges. Sight roll, enjoy the beautiful atmosphere. Easy access to M-59 & US-23. 7+ acres for \$49,000 & 10 acres for \$62,500. Land contract terms. England Real Estate, (313)632-7427

HARTLAND Cullen Rd., S. of M-59. Prime 86 acre wooded building site in excellent location. Over 750' on Hartland Glen Golf Course, natural gas & paved streets! Now only \$62,500. Land contract terms. England Real Estate, (313)632-7427

HARTLAND Cullen Rd., S. of M-59. Prime 86 acre wooded building site in excellent location. Over 750' on Hartland Glen Golf Course, natural gas & paved streets! Now only \$62,500. Land contract terms. England Real Estate, (313)632-7427

HARTLAND Cullen Rd., S. of M-59. Prime 86 acre wooded building site in excellent location. Over 750' on Hartland Glen Golf Course, natural gas & paved streets! Now only \$62,500. Land contract terms. England Real Estate, (313)632-7427

HARTLAND Cullen Rd., S. of M-59. Prime 86 acre wooded building site in excellent location. Over 750' on Hartland Glen Golf Course, natural gas & paved streets! Now only \$62,500. Land contract terms. England Real Estate, (313)632-7427

HARTLAND Cullen Rd., S. of M-59. Prime 86 acre wooded building site in excellent location. Over 750' on Hartland Glen Golf Course, natural gas & paved streets! Now only \$62,500. Land contract terms. England Real Estate, (313)632-7427

HARTLAND Cullen Rd., S. of M-59. Prime 86 acre wooded building site in excellent location. Over 750' on Hartland Glen Golf Course, natural gas & paved streets! Now only \$62,500. Land contract terms. England Real Estate, (313)632-7427

HARTLAND Cullen Rd., S. of M-59. Prime 86 acre wooded building site in excellent location. Over 750' on Hartland Glen Golf Course, natural gas & paved streets! Now only \$62,500. Land contract terms. England Real Estate, (313)632-7427

HARTLAND Cullen Rd., S. of M-59. Prime 86 acre wooded building site in excellent location. Over 750' on Hartland Glen Golf Course, natural gas & paved streets! Now only \$62,500. Land contract terms. England Real Estate, (313)632-7427

HARTLAND Cullen Rd., S. of M-59. Prime 86 acre wooded building site in excellent location. Over 750' on Hartland Glen Golf Course, natural gas & paved streets! Now only \$62,500. Land contract terms. England Real Estate, (313)632-7427

HARTLAND Cullen Rd., S. of M-59. Prime 86 acre wooded building site in excellent location. Over 750' on Hartland Glen Golf Course, natural gas & paved streets! Now only \$62,500. Land contract terms. England Real Estate, (313)632-7427

HARTLAND Cullen Rd., S. of M-59. Prime 86 acre wooded building site in excellent location. Over 750' on Hartland Glen Golf Course, natural gas & paved streets! Now only \$62,500. Land contract terms. England Real Estate, (313)632-7427

HARTLAND Cullen Rd., S. of M-59. Prime 86 acre wooded building site in excellent location. Over 750' on Hartland Glen Golf Course, natural gas & paved streets! Now only \$62,500. Land contract terms. England Real Estate, (313)632-7427

HARTLAND Cullen Rd., S. of M-59. Prime 86 acre wooded building site in excellent location. Over 750' on Hartland Glen Golf Course, natural gas & paved streets! Now only \$62,500. Land contract terms. England Real Estate, (313)632-7427

HARTLAND Cullen Rd., S. of M-59. Prime 86 acre wooded building site in excellent location. Over 750' on Hartland Glen Golf Course, natural gas & paved streets! Now only \$62,500. Land contract terms. England Real Estate, (313)632-7427

HARTLAND Cullen Rd., S. of M-59. Prime 86 acre wooded building site in excellent location. Over 750' on Hartland Glen Golf Course, natural gas & paved streets! Now only \$62,500. Land contract terms. England Real Estate, (313)632-7427

HARTLAND Cullen Rd., S. of M-59. Prime 86 acre wooded building site in excellent location. Over 750' on Hartland Glen Golf Course, natural gas & paved streets! Now only \$62,500. Land contract terms. England Real Estate, (313)632-7427

HARTLAND Cullen Rd., S. of M-59. Prime 86 acre wooded building site in excellent location. Over 750' on Hartland Glen Golf Course, natural gas & paved streets! Now only \$62,500. Land contract terms. England Real Estate, (313)632-7427

HARTLAND Cullen Rd., S. of M-59. Prime 86 acre wooded building site in excellent location. Over 750' on Hartland Glen Golf Course, natural gas & paved streets! Now only \$62,500. Land contract terms. England Real Estate, (313)632-7427

HARTLAND Cullen Rd., S. of M-59. Prime 86 acre wooded building site in excellent location. Over 750' on Hartland Glen Golf Course, natural gas & paved streets! Now only \$62,500. Land contract terms. England Real Estate, (313)632-7427

HARTLAND Cullen Rd., S. of M-59. Prime 86 acre wooded building site in excellent location. Over 750' on Hartland Glen Golf Course, natural gas & paved streets! Now only \$62,500. Land contract terms. England Real Estate, (313)632-7427

HARTLAND Cullen Rd., S. of M-59. Prime 86 acre wooded building site in excellent location. Over 750'

039 Open House

HARTLAND, 5451 Faussett. PUT THIS HOME ON YOUR COLOR TOUR. Open Sun. Oct. 3, 2 to 5pm. Stop by this 1,600sq ft, 2 1/2 acre home. Fireplace, vaulted ceilings, Andersen windows, kitchen with new flooring, 40x30 pole barn, all paved roads. Reduced to \$121,900. Call Laura Edwards at Real Estate One (313)229-0450, (313)227-9610

A DREAM HOME

Brighton - peaceful seclusion on 10 acres custom built - so much character. Open Saturday & Sunday 1-4 pm. 2221 Corlett Road East of Van Amburg, between Hyne & Neuman. Code#10899. *234.900 Ask For Kay Rotarius

MICHIGAN GROUP
227-4600

HOLLY Sun Oct. 3, 1-4 120 College St. Charming spacious historic home, 3 br, 4 baths, exc cond., former BAB \$135,000 (313)634-3999

HOWELL Sunday, Oct. 3 2 story Colonial on 4 wooded acres 10 minutes from Howell. Howell Schools. \$169,900. Follow D-19 S out of Howell, to Coon Lk Rd, West to Cedar Lk Rd N to Loves Creek. For additional information call (313)220-1480. Prudential Preview Properties 130 W Grand River, Brighton.

LYON Twp by owner. Price reduced Sunday, 1-5pm. Custom built all brick 2400sq ft ranch home on 2.4 acres. 3 br, 3 full baths, ceramic tile, oversized kitchen & family room, living room, formal dining room, 2 fireplaces, finished basement, large 2 car garage, pole barn plus many extras. Must see! \$205,000. 59225 Twelve Mile (313)437-9437

OPEN house Sun Oct. 3, 1993 1-4pm. 161 Daves Rd, Howell 2 miles S of 196, on D19 to Daves Rd, E on Daves Nw 3 br, 2 bath home on 161 country acre Heritage Real Estate, Baiter Homes & Gardens (517)546-6440

OPEN SUNDAY

October 3 and 10, 1-4 P.M.
Charming Home in historic district of Howell, backs up to wooded city park, 2 bedrooms, attached garage, \$82,000 M-683

The Prudential
Preview Properties
313-220-0000
Independently Owned and Operated

Help-U-Sell

REAL ESTATE

Why Pay More To Sell Your Home?

2 1/2%
All listings thru 10/31/93

- Professional Licensed Real Estate Agents/Brokers
- Multiple Listing Services Available
- No Up Front Fees
- We Handle All Documentation From Beginning To End
- Fee Paid At Closing Only

Help-U-Sell

REAL ESTATE

348-6006

OPEN SUNDAY

October 3 and 10, 1-4 P.M.
426 Madison-take Michigan Avenue north of Grand River and turn right on Madison

The Prudential
Preview Properties
313-220-0000
Independently Owned and Operated

SUNDAY, Oct 3 1-4pm

This wonderful Cape Cod s/s on a quiet street in a lovely neighborhood 5 large bedrooms, grand living room formal dining & family room make this a great home for entertaining guests \$139,400. Fenton Schools Take South Hwy Rd E on Leroy & follow open signs to 904 Williams England Real Estate (313)632-7427

041 Brighton

3 BR, 1 1/2 bath ranch, full basement, large lot with fruit trees exc cond. \$89,500 (313)227-3798

ELEGANT country estate with huge barn to board your horses, for the executive family who enjoys riding. Wonderful floor plan, less than 5 minutes to I-96 exchange. Beautiful area \$249,900. Ask for Marion Kopp (313)878-2822

MOTIVATED sellers 3 br ranch, Brighton schools, chain of lakes new updates \$69,900. No agents please (313)231-3203

OFF Brighton Rd 1+ acre, large executive ranch, 4 br, 3 1/2 baths, apartment for extended family, W/O lower level, pool over 5,000sq ft, 3 attached car garage, plus heated work shop, more must see \$279,000 (313)229-8078

LOTS OF SPACE

FOR THE MONEY, city of Brighton, townhouse with finished basement, low maintenance dues, walking distance to churches and town, \$61,900, R-159

The Prudential
Preview Properties
313-220-0000
Independently Owned and Operated

American Heart Association
WE'RE FIGHTING FOR YOUR LIFE

042 Byron

SMILE AWHILE! After you see this brand new contemporary style 1 1/2 story home in desirable area. Excellent floor plan, 1390sq ft, 3 bedrooms, 1 1/2 baths, full basement & 2 car garage. Everything you'd expect & more! \$96,000. England Real Estate, (313)632-7427

044 Cohociah

COHOCTAH, Howell Byron Schools 3 br, 2,400sq ft b-level offers family room w/fireplace, utility room workshop area, 2 car garage, fenced yard, stocked pond. Close to main road. Priced right at \$98,900. McGuire Realty, Kathy (517)634-9977

045 Dexter/Chelsea

BY builder, 2800sq ft contemporary. Private and picturesque on 2.35 wooded acres, 4 br, den, cedar deck, 2 1/2 bath, 3 car garage, Dexter schools \$259,900 (313)426-0272

DEXTER area. By owner. Charming 2200sq ft traditional, 3 br, den, large deck, 1500sq ft storage building. 6.3 acres \$234,900 (313)426-0272

046 Fenton

4 BR in level, 2 1/2 acres, very nice home, lawyer has been retained to do paperwork \$87,500 (313)629-8690

LAKE Access, Silver & Marl Lake. Charming 3 br ranch on cul de sac. Beautifully landscaped lot, fruit trees, more. Linden schools. Priced to sell, by owner \$89,900 (313)629-1068

048 Fowlerville

72 ACRES 3 br, 2 full baths, all appliances, large deck. (517)223-7509

BUY IT, SELL IT, FIND IT, TRADE IT.
CLASSIFIED

GENTRY REAL ESTATE

MLS Milford (313) 684-6666
Highland (313) 887-7500
Hartland (313) 632-6700

- **WHY RENT WHEN YOU CAN OWN** This 1200 sq. ft. modular home? Beautifully decorated and nicely landscaped. RH-195
- **CHARMING RANCH ON 1.7** Wooded acres. Many updates in past few years. Garage converted into in-law apt. Must see!! RH-193
- **SPACIOUS RANCH** offers plenty of room, large fenced corner lot, mature trees, Huron Valley Schools and much more! RH-168. \$89,900.
- **EXCEPTIONAL VALUE** For this new brick home in Lake Braemar Estates. Construction has not yet been started on this lot RH-170

NEW AT THE PRUDENTIAL

LOOKING FOR NEW? This 3 bedroom, 2.5 bath colonial offers over 1700 sq. ft., full basement, family room with fireplace and a wonderful 145x272 lot (almost 1 acre) don't miss this one! \$136,900 #A0000

NEW AND WAITING FOR YOU! This 2 story contemporary offers 3 bedrooms, 2.5 baths, 1950 sq ft. 2 story loft overlooking the fireplace in the great room, full basement and located in Commerce Township in a wonderful new subdivision. \$189,900 #C51622

NEW DEVELOPMENT: PINWOOD ESTATES Only a few lots remain! Pinewood Estates was featured in the HomeTown newspaper as quality inexpensive homes. Various models to choose from. Each features 3 bedrooms, 2 full baths, a full basement and 2.5 car garage. All situated on large lots with paved streets. Prices starting at \$128,900 #PEPH1

NEW IN COMMERCIAL TOWNSHIP MAPLE RIDGE MEADOWS one of Commerce Township's most exclusive NEW subdivisions has 2 new homes available for immediate occupancy. This sub is almost finished, get in before it is too late! 2 story, model offering 1750 sq. ft. and 3 bedrooms for only \$168,000. The quad level offers 1775 sq. ft. 3 bedroom, elaborate master suite, w/ 1 1/2 car garage for only \$153,900. PLUS there are still a few lots left to be built on by your dream house. #MRM

The Prudential
Niebauer Realty, Inc.
1374 W. Maple, Walled Lake, MI 48390
(313) 624-3015
Rock solid in real estate.™

SPACIOUS RANCH

great starter home, large rooms, cathedral ceiling, open floor plan, 20x30 garage with workshop and electricity, lovely country setting with mature shade and fruit trees, \$89,900. L-396

The Prudential
Preview Properties
313-220-0000
Independently Owned and Operated

SCENIC 10 ACRES

open pasture land and many hardwoods, nearly new 1977 sq. ft. ranch with 3 large bedrooms, formal dining room, family room with fieldstone fireplace, \$141,000. C-679

The Prudential
Preview Properties
313-220-0000
Independently Owned and Operated

38 ACRE FARM

rolling, wooded area with natural pond, 1.5 story home has large rooms, updated heating and plumbing, 24x60 barn and 30x40 pole barn, great horse farm potential, \$142,000 M-688

The Prudential
Preview Properties
313-220-0000
Independently Owned and Operated

25 ACRES, vintage horse farm

3 br, attached garage, vinyl siding, 1300sq ft, 32x45 Gambrel roofed barn - 4 stalls, possible split. Pasture & stable, 13 miles to Howell, 5 miles to Fowlerville. \$112,000. Call Bev, Prudential Preview Properties, (313)220-1484, or (313)426-4416

CUSTOM built horse ranch

located on a beautiful 6 acre fenced corner lot, 3 br, 2 baths, 2 car garage, out-buildings, paved road, Fowlerville Schools, by owner, \$106,000 (517)521-3454

IN town, 3 br home \$67,500 (517)548-7494

049 Hamburg

3 ACRE home offers it all! Living room, family room, brick fireplace, new kitchen. Many mature trees \$127,800. Call Nelson & York, Inc. (313)449-4466

The Prudential
Preview Properties
313-220-0000
Independently Owned and Operated

START SMART!

Immaculate 3 br 1 1/2 bath ranch. Many updates in last year, large fenced yard, close to schools, and all appliances stay. Won't last at \$99,400. Remencia Lakes Realty 1-800-366-0613 (M-243)

VACANT LAND

Beautiful large wooded lot. Access to Winans Lake. Close to Ann Arbor and Brighton. Possible membership to Lakeland Country Club. For more information call Nancy Forbes.

Century 21
N.E.F.
Serving Livingston County
Hamburg Village Mall
M-36 and Chilton Rd.
Call: 313/231-5000
Each Office Independently Owned and Operated
Equal Opportunity Employer

050 Hartland

BEAUTIFUL 5 acre wooded setting with 3 br farmhouse, new siding, roofing, carpeting, \$103,000. All Seasons Real Estate (313)231-4387

BRICK colonial on Dunham Hills Golf Course with privileges on Dunham lake, 4 br, 4 bath, exc cond, \$189,000 or best offer. By owner (313)887-8597

FRESH AIR & open spaces!

Enjoy country living in this 3 bedroom home. 1st floor master bedroom, 2 full baths, spacious rooms, neutral decor, full basement, 2 car garage. Plenty of room for garden on the 2.78 acres. A great buy at \$117,500. Land contract terms available. England Real Estate, (313)632-7427

HARTLAND home, 5 acres, 3br, 2 bath, 2 car attached garage, fenced pasture and barn for horses. Must see \$135,000. Ask for Marion Kopp (313)878-2822

REMODELED, CHARMING FARMHOUSE, kitchen with abundance of cabinets, 3 bedrooms, sun porch, 2 acres with horse barn, coral, and 60x40 barn with workshop, country living convenient to highway \$129,900 T-143

The Prudential
Preview Properties
313-220-0000
Independently Owned and Operated

JUST REDUCED TO UNBELIEVABLE \$95,900, beautifully treed and rolling 8.5 acre parcel real close to town and x-way, three bedrooms, E-535

The Prudential
Preview Properties
313-220-0000
Independently Owned and Operated

HERITAGE REAL ESTATE

Better Homes and Gardens
409 N. MAIN ST., MILFORD
684-5346 478-6810

HERITAGE HOME OF THE WEEK

NO MORE RIDE 'N SEEK! "Home Sweet Home" is what you'll call this fabulous 4 bedroom, 2 1/2 bath colonial in Dunham Lake Estates! With amenities too numerous to mention, this home is just steps away from the beach, park and golf course! \$189,500. MI 705 Tom/Tom

Make us your Real Estate Connection!
TOGETHER, WE CAN MAKE IT HAPPEN!!!

The Prudential
Niebauer Realty, Inc.
1374 W. Maple, Walled Lake, MI 48390
(313) 624-3015
Rock solid in real estate.™

053 Howell

3 BR, 2 bath, 2 car garage, finished walk out bsmt, 112ft Lakefront, 1 1/2 miles N of town, many extras \$155,000 (517)546-1077

The Prudential
Preview Properties
313-220-0000
Independently Owned and Operated

IMMACULATE SIDE ENTRANCE BI-LEVEL

spacious family room has brick fireplace, neutral decor, well built and maintained, scenic country acre just off paved road. \$117,900. P-983

The Prudential
Preview Properties
313-220-0000
Independently Owned and Operated

BY OWNER

Elegant 3 bedroom New England Salt Box on paved road, 1.5 acres, country living close to town and freeways, 2.5 baths, screened-in porch, deck, woodburner and fireplace, large lot, Howell schools. Owner transferred, by appointment call (517)546-8379

BY owner, 1600+sq ft, 3 br, plus den, City of Howell, numerous updates, wood flooring, natural woodwork, \$105,000. (517)546-0994

COUNTRY Victorian in city, 2 br, w/wood for more. Not a drive by. \$64,900 (517)548-3660

CUSTOM built 3 br, 2 bath contemporary. Cathedral ceilings. Ceramic foyer, halls, & counters. Large great room w/woodburner, Amara 97% furnace, Andersen windows almost 2 acres, 28x40 pole barn w/220 & water. Close to town & I-96 \$94,900. (517)546-3025

FIX-N-SAVE! 3 br home on over an acre w/whip pole barn. Historic home waiting for a handy person's touch. Priced to sell quick at \$79,900. Remencia Lakes Realty 1-800-366-0613. (D-293)

GOLFERS take notice. Spread out in this 2800sq ft contemporary, with additional 1500sq ft, unfinished loft, along the 18th fairway of Faulkwood Shores. 2 1/2 car attached garage, 4 br, 3 full baths, 15x25ft game room, plenty of ceramic tile, hardwood floors, barbeque, glass block wall, skylights & other unique features. Lake access to Lake Chamung. A must see at \$145,000. Call before 4pm (313)220-3629, after 4pm leave message.

LIVE A LUXURIOUS AND RELAXING LIFE in this three bedroom, three and one-half bath family condo. You can park your boat at your dock or swim off your beach just a few feet from your oversized cedar deck. Features cathedral ceiling, rec. room in lower level walk-out with wet bar. Too many extras to mention. Call for appointment \$269,900

STUNNING HOME ON A PICTURESQUE WOODED LOT in Timber Ridge with main floor master bedroom, custom kitchen, oak floors and Northville mailing and schools. Call for appointment for personalized showing. M67539 \$339,500

J.A. DELANEY AND COMPANY
349-6200

HERITAGE REAL ESTATE
409 N. MAIN ST., MILFORD
684-5346 478-6810

HERITAGE HOME OF THE WEEK

NO MORE RIDE 'N SEEK! "Home Sweet Home" is what you'll call this fabulous 4 bedroom, 2 1/2 bath colonial in Dunham Lake Estates! With amenities too numerous to mention, this home is just steps away from the beach, park and golf course! \$189,500. MI 705 Tom/Tom

Make us your Real Estate Connection!
TOGETHER, WE CAN MAKE IT HAPPEN!!!

The Prudential
Niebauer Realty, Inc.
1374 W. Maple, Walled Lake, MI 48390
(313) 624-3015
Rock solid in real estate.™

REMODELED, CHARMING FARMHOUSE, kitchen with abundance of cabinets, 3 bedrooms, sun porch, 2 acres with horse barn, coral, and 60x40 barn with workshop, country living convenient to highway \$129,900 T-143

The Prudential
Preview Properties
313-220-0000
Independently Owned and Operated

JUST REDUCED TO UNBELIEVABLE \$95,900, beautifully treed and rolling 8.5 acre parcel real close to town and x-way, three bedrooms, E-535

The Prudential
Preview Properties
313-220-0000
Independently Owned and Operated

STUNNING HOME ON A PICTURESQUE WOODED LOT in Timber Ridge with main floor master bedroom, custom kitchen, oak floors and Northville mailing and schools. Call for appointment for personalized showing. M67539 \$339,500

J.A. DELANEY AND COMPANY
349-6200

HERITAGE REAL ESTATE
409 N. MAIN ST., MILFORD
684-5346 478-6810

HERITAGE HOME OF THE WEEK

NO MORE RIDE 'N SEEK! "Home Sweet Home" is what you'll call this fabulous 4 bedroom, 2 1/2 bath colonial in Dunham Lake Estates! With amenities too numerous to mention, this home is just steps away from the beach, park and golf course! \$189,500. MI 705 Tom/Tom

Make us your Real Estate Connection!
TOGETHER, WE CAN MAKE IT HAPPEN!!!

The Prudential
Niebauer Realty, Inc.
1374 W. Maple, Walled Lake, MI 48390
(313) 624-3015
Rock solid in real estate.™

REMODELED, CHARMING FARMHOUSE, kitchen with abundance of cabinets, 3 bedrooms, sun porch, 2 acres with horse barn, coral, and 60x40 barn with workshop, country living convenient to highway \$129,900 T-143

The Prudential
Preview Properties
313-220-0000
Independently Owned and Operated

JUST REDUCED TO UNBELIEVABLE \$95,900, beautifully treed and rolling 8.5 acre parcel real close to town and x-way, three bedrooms, E-535

The Prudential
Preview Properties
313-220-0000
Independently Owned and Operated

GORGEOUS contemporary

ranch, with a bit of country, ceramic baths, cathedral ceilings, 2 bay windows, with a kitchen you will love. Walk out large deck, all on 2.5 acres \$124,900. La Vo Realty (517)223-9718

HOWELL Just outside of town, 3 br, 2 bath, nice quiet area. 6 yr old ranch, very clean, considering all offers (517)548-4887 \$118,000

LOCATED in beautiful family sub

Fourier Heights in town. Built 1989, colonial, 1600sq ft 3 large br, 1 1/2 baths, first floor laundry, full length porch, air, walkout deck, must see \$97,500. By owner (517)548-0164

LOVELY 1 1/2 story maintenance

free home 1700sq ft, 3 br, 2 1/2 bath, 2 car garage in the country, but only 5 min from town & expressways \$115,000. No agents (517)546-2677

LOVELY 5 br, 2 bath ranch secluded on 5 wooded acres, finished walkout bsmt w/patio. Nature lover's paradise, located between Fowlerville and Howell \$139,900. Call Larry or Dawn Horstman, (517)655-5855 or Century 21 Tradition Inc., (517)655-4646

056 Milford

IMMEDIATE OCCUPANCY
Are you looking for a newer home with a first floor master suite, many custom features, nestled on a private 2.44 acres in a subdivision with paved roads?

Always Call...
ANGIE SARKISIAN
261-1400
RE/MAX
West, Inc.

058 Northville

N.W. Lyons, 4 br, 2 1/2 bath colonial. Great layout, central air, fireplace, 1st floor laundry, pool. \$162,900. Owner (313)464-7623

STUNNING BUILDER'S MODEL IMMEDIATE OCCUPANCY
\$236,950

Professionally decorated, beautifully landscaped, loaded w/extras. QUALITY BUILT BY NOSAN/COHEN, NOSAN BLDG CORP. Traditional Colonial, yet updated to today's lifestyles. Outstanding open floor plan with soothing color scheme, a family favorite in a friendly, convenient community, close to schools, shopping, churches. Sunny country kitchen, open to family room, privately located master w/cathedral ceiling, separate dressing area, walk-in closet, additional linen closet in master bath 3 bedroom, 2 1/2 baths, 2 car attached garage, full basement. Open 12-5pm daily. Call for more information, (313)960-0005

ENJOY LIFE in the 2 br waterfront home on all sports chain of lakes. Too many updates to list just reduced to \$104,900. Remencia Lakes Realty 1-800-366-0613 (W-118)

LARGE 5 br, 2.570sq ft home, w/additional 1,200sq ft walkout lower level, on 13.5 acres. Huge master suite, 2 1/2 car garage, only 5 yrs old \$189,900. Jani, Acclaim Residential Marketing, (313)677-2222, (313)475-0423

LOVELY 3BD BUNGALOW w/wrap around country porch, has oak floors & ceramic bath. Must See! EC825 \$94,900

ENJOY YOUR 2BD CONDO w/culhouse & pool, also includes stove, fridge & dishwasher. Assoc fee includes heat. So WHY RENT? \$253 \$35,900

BEAUTIFUL 2BD TOWNHOUSE, 1 1/2bths. PVT entry all gar fin bsmt. cedar closets neutral decor. Land Contract terms available. A264 \$65,900

BEAUTIFUL LAKEFRONT home w/a panoramic view has 3bd, fp in FR, remodeled bath & much more. OL243 \$121,000

070 Whitmore Lake

SOFT shared lake frontage 200sq ft 2 1/2 baths, 3 decks, yrge kitchen, 5 br, bsmt, living room w/franzen stove, dining room, hardwood floors By owner \$141,500 (313)449-2578

1) acre, 3 br home, easy access to US-23 \$83,900 Call Nelson & Co. Inc. (313)449-4466

BR brick ranch with 2 bedrooms, 1 1/2 baths, formal dining room and large attached garage, full bsmt, baseboard hot water heat on over one acre with 20 feet frontage Highway commercial zoning home sits well back from road, \$134,000 Call Nelson Associates Real Estate, (313)449-5008

BY OWNER 2 houses on 3 lots Private lake sub 30 year land contract terms (313)449-9237

LAND Contract terms, 2 br, Whitmore Lake access, 75'x100' lot, \$57,900 Call Nelson & Co. Inc. (313)449-4466

073 Genesee County

GENESEE Co Swartz Creek Schools 25 acre building lot, perched surveyed, driveway access in \$12,900 McGuire Realty, Kathy (517)634-3977

076 Livingston County

STUNNING RANCH On ten acres, overlooking the red cedar river, 3 bedroom, 3 1/2 baths, large 1st floor laundry, enclosed porch, garage, and pole barn Call Paul at The Michigan Group 227-4600 Ext. 281, #11438 \$179,900

MICHIGAN GROUP 227-4600

077 Oakland County

FARMINGTON HILLS, new model custom home 2663 sq ft 2 story 4 br Green Valley Subdivision E of Halstead between 8 & 9 Mile Base price \$227,900 Please call AJ VanOyen Builders, (313)471-1390, (313)229-2085

078 Shiawassee County

PERRY ONLY 30 MIN. TO HOWELL!

REDUCED, MUST SELL! 13156 Heather Lane, (near M-52 & Beard Rd) Need space? 3-5 br, 3 1/2 baths, family room, fireplace, screened porch, pool, almost an acre Move-in condition! Immediate occupancy! \$102,900

3 Acres, pond, river frontage, pole barn, 1,450sq ft ranch w/1st floor laundry, bsmt, garage, 3 br, 2 baths Move-in condition! 1911 Lansing Rd, Morns (near State Rd) Seller must move! \$86,900.

DATUM ASSOC REALTY 10651 S M-52 PERRY (517)625-6123

SHIWAASSEE Co, Durand area, in town 3 br, 2 story, good eye appeal Needs work inside Deck, garage, nice yard \$39,900 McGuire Realty Kathy, (517)634-3977

081 Homes For Rent

BRIGHTON Large 3 br ranch, Howell schools, on main road, \$860/mo (313)227-2566

HAMBURG 3 br ranch, \$750 a mo, 1st & last plus security deposit NO PETS Lease option (313)684-5002

HARTLAND Contemporary 1 br on Handy Lake, appliances furnished, nice yard, storage shed, ideal for couple No pets \$700/mo plus utilities Lease required Must provide exc references (313)632-5314 leave name & number

HIGHLAND area, 3 br home fenced in yard \$550 per mo plus utilities (313)887-6404

HOWELL 2 br, lake access fireplace, close to town, \$625 (517)546-5634

HOWELL 3 br brick ranch on 1 acre, 3 baths, 2 1/2 car, security plus cleaning (313)277-4342

HOWELL 3 br, on paved road, 5 miles N of town, \$750. Call after 5pm, (517)546-8744

HOWELL 4 br, 2 bath, Court & Madison \$850 mo Security deposit 1(303)755-5745

HOWELL area Farmhouse on paved road 3 br, unfurnished \$850 mo (517)546-9255, (517)546-2319

HOWELL city New house, 4 br, 2 1/2 baths \$950, first months plus security (517)546-3849

HOWELL city limit Nice, 3br, pantry, laundry, \$750/mo plus utilities (517)546-9406

HOWELL In town, 2 br, \$550/mo Security deposit, references, credit check required (517)546-8163

HOWELL Split level 2200sq ft, 3 1/2 br, 2 car garage, large lot, 5 min S of Howell \$950 per mo Call for details Joanne or Steve (517)546-2114

MILFORD 3 br ranch 1 1/2 bath, covered car port, fenced yard, full bsmt \$700/mo Security, 1st & last mo (313)887-6513

NEW HUDSON Brand new 3 br ranch, 2 full baths, walk-in closet, 1st floor laundry, full bsmt, central air, 2 car garage, \$1175/mo Purchase option possible (313)437-8031

NORTHVILLE Furnished house on 1 acre of land, ideal for 2 mature persons (313)349-0603

NOVI 2 br, 2 car garage, 1 acre land \$625/mo Call after 6pm, (313)632-5292

PINCKNEY, absolutely great 2 bedroom, living rm, dining rm, parlor, basement, garage \$750/mo Also a 2 bedroom completely furnished No pets (313)878-0672 (313)878-2171

SOUTH LYON 3 br, 1 1/2 baths, with 1,650sq ft of space, family room, fireplace, central air, appliances, Florida room Available now \$895 per mo Fichter & Asso, Inc (313)348-5100

SOUTH Lyon 2 br home with bsmt, gas heat, no pets, \$585 per mo, security deposit & references (313)437-6323

WIXOM, clean 3 br ranch, 1 1/2 baths, 2 1/2 car garage, on acreage, shed, available Oct 1, \$1,195 mo (313)624-5199

BRIGHTON West Crooked lake, cozy 1 br, approx 1000sq ft, \$595 mo/security, no pets, (313)227-9100, (313)227-2632

BRIGHTON Woodland Lake, 2 br, appliances, security No pets \$575 (517)548-4465

HAMBURG Twp \$650 per mo, lease negotiable, immediate occupancy (313)231-9162

HARTLAND 4 br, \$700 including heat Good credit & references (313)227-1423

HIGHLAND area, Lakefront 2 br cottage, \$550 per mo, plus utilities (313)837-6404

PINCKNEY Hi-land lakefront, 2 level home, gorgeous setting, \$600/mo, (313)561-2727

082 Lakelake Homes For Rent

BRIGHTON area, Crooked Lake 2 br, lakefront cottage, furnished, utilities included \$600 per mo, plus 1 mo security From Oct 15 thru May 30 No pets (313)875-6419

BRIGHTON 1 br home, \$575 per mo plus security, no pets, (313)231-8688

BRIGHTON area on Ore Lake, 2 br, 1 bath, furnished home Available immediately through 5-15-94 \$675 a month 1 1/2 month security deposit (313)397-2237

MOVING?

Residential & Commercial - CAREFUL & CONSIDERATE PROFESSIONAL MOVERS

Reasonable Rates Moving supplies & storage

K.L. Peterson Co. (313) 770-4358 Insured & bonded

083 Apartments For Rent

BRIGHTON 1 br \$400/mo 2 br \$475/mo Laundry on site Immediate Occ (313)227-2139

BRIGHTON 2nd floor, 2 br, great room, 1 bath, Lake Chemung area. Country area. No pets \$550 per mo plus 1 1/2 mo security (313)626-6700

BRIGHTON 2 br apt, heat paid, \$500/mo, located on E. Grand River E of Old 23. (313)735-7368

BRIGHTON 1 br, downtown, ground floor, newly remodeled 1 person \$375/mo plus security & utilities 1 yr lease, no pet's or waterbed (313)231-2933

BRIGHTON 1 br, main floor, 1000sq ft apt, washer/dryer, security system, air, balcony, walking distance to town, must see, \$495/mo, no pets please, (313)227-6354

BRIGHTON 4 room furnished apt for 1-2 people on beautiful all sports lake Boat dock and utilities furnished No pets \$525/mo lease (313)453-2834

BRIGHTON Spacious newly renovated, 1 br, convenient location, \$475 mo (313)382-5875

Research works.

WE'RE FIGHTING FOR YOUR LIFE American Heart Association

For all your Real Estate needs... CREATIVE LIVING



GRIFFITH REALTY

■ 502 Grand River Brighton (313) 227-1016 ■ 322 E. Grand River Howell (517) 546-56 81



NOT A "DRIVEBY"!! Park-Like backyard adds to the appeal of this 3-bedroom Brighton home featuring large family room with oak floors, updated kitchen, and bay window in living room. \$78,850. GR-1196



LOVELY 3-BEDROOM CONDO WITH WALKOUT LOWER LEVEL... 2 gas fireplaces, very private with lots of storage - carport. All appliances included (only 6 months old), as well as central air and humidifier. \$96,900 GR-1197



CAPE COD TRADITION... Today's style tucked on a fabulous private lot. Luxurious first floor master suite, dining room, and great room. Select your colors NOW! \$145,000. GR-1198



RECENTLY FINISHED CAPE COD ON 2 ACRES... 1,917 sq. ft. 4-BR, 2 1/2 bath home is bright, airy, and has an abundance of windows. Family room has wood tongue & groove cathedral ceiling. Flowing stream across property adds to this desirable home. \$146,900. GRH-121

A Full Service Real Estate Company







M-36 and Chilson Road Hamburg Village Mall

(313) 231-5000



1-800-540-0402 (313) 231-3999



TICKET TO PARADISE Gather around the beautiful fireplace in the Great Room. This year around home, has been completely remodeled inside and out, open floor plan 3 bedrooms, 1 1/2 bath and 2 car garage. Setting on a family safe cul-de-sac. Tastefully decorated throughout! Big plus 47' of water front on Bass Lake. CALL AMERICAN PROPERTIES 231-3999 *130 000 B 953



IT'S A SMALL PRICE You'll pay for this 1800 sq. ft. 2 story home. Large living room fireplace in family room dining room, 3 bedrooms with patio off master bedroom 2 baths and much more! 2 car garage large lot Water privileges to Buck Lake and the Huron River \$79,900 CALL AMERICAN PROPERTIES 231 3999 P 955



LOVE A SPECTACULAR VIEW? Of Strawberry Lake with 33 feet of water front. Completely updated home has a large pole barn on its own lot to help store all those summer and winter "TOYS". This tastefully decorated 1200 sq ft ranch 2 bedrooms and 1 bath is a must see home. CALL AMERICAN PROPERTIES 231 3999 *196,500 H 105



BELIEVE IT OR NOT A one bedroom cottage with 83 ft. of water front on Bass Lake. Sandy beach and only 5 min from US 23. Land contract terms. Only \$79 000. Who said you can't find water front homes affordable any more. CALL AMERICAN PROPERTIES 231 3999 K 103



12316 HIGHLAND RD. (M 59) CALL 632-7427 OR 887-9736 OR 474-4530 MEMBER OF LIVINGSTON, FLINT & WESTERN WAYNE OAKLAND COUNTY MULTI LISTS

JUST LISTED! White Lake area! Beautiful park-like 1+ acre setting surrounds this spacious home 3 bedrooms, hardwood floors under carpet, 4th bedroom possible, 15x11 kitchen w/some appliances, full basement & more! \$89,500 Huron Valley Schools

JUST LISTED! Award winning Hartland Schools & privileges to all sports Long Lake come w/this nice starter home! Clean & comfortable, 9 10x9 6 kitchen w/most appliances included, nicely treed 100x200 lot & 1 car garage. Don't miss this one! \$74,500

JUST LISTED! Howell area, outstanding newer quality built ranch loaded w/appl! 2040 sq ft, 3 bedrooms, 2 1/2 baths, LL is partially finished, beautiful well planned kitchen, master bath has jacuzzi & shower, great room w/natural fireplace, Norco wood windows, 1st floor laundry & more! Plus, private 10 acre setting 36x56 wood barn, great for storage or hobbies. Easy access to I-96 \$210,000

PICTURE BOOK SETTING on gorgeous partially wooded 10 acres. Lovely newer customer built 3400 sq ft Cape Cod in-law quarters on main floor, 2 kitchens, 4 bedrooms, 4 1/2 baths, large deck & front porch. Additional 1000 sq ft. in fin lower level, 3 car garage. So much to offer \$292,500 Huron Valley Schools

ATTRACTIVELY PLANNED! Extra sharp 3 bedroom ranch built in 1992. Open floor plan, 2 full baths, full basement, 1st floor laundry, 2 car garage & 87x187 lot. This lovely home is in area of newer homes & backs up to vacant acreage. Easy access to Silver Lake Rd & US-23 \$114,500

EXTREMELY SHARP! Custom built in 1992, tastefully decorated 1800 sq ft. ranch in area of newer homes. Full basement, 2 car garage, wood windows, central air, attractive fireplace in great room, 1st floor laundry, formal dining, 15x15 master bedroom & many nice extras! \$168,500 Linden Schools

SPOTLESS & LOVELY! Well cared for 4 bedroom Colonial near cul-de-sac in area of fine homes w/great neighbors. Peaceful setting w/many mature trees, 20x20 fenced dog run, beautiful brick fireplace in family room w/doorwall leading to large deck for entertaining, full basement & 2 car garage. Brighton Schools \$137,900

OPEN SUN., OCT. 3, 1-4 PM. A HOME TO TREASURE! New Victorian style home w/old fashioned charm. Over 2050 sq ft, 3 bedrooms, 2 1/2 baths, formal dining, fireplace in living room, 1st floor laundry, large kitchen & dinette, full basement, 2 car garage, nat gas heat, paved road & situated on 2 acres. You'll love this one! \$198,500 Hartland Schools. Take Hartland Rd. N. of M-59 to E. on Maple St. Maple St. turns to Hibner Rd. & follow signs to 11170 Hibner Rd.

LOCATION, LOCATION, LOCATION! Newer Tudor style 2 story home in excellent condition! 3 bedrooms, 2 1/2 baths, large living room w/fireplace, 9' ceilings, country kitchen, 1st floor laundry, full basement & 2 car garage. Professionally landscaped w/underground sprinklers & many other amenities. Brighton Twp Hartland Schools \$172,500



Moonshadows on Rush Lake

2500 SQ. FT. CONTEMPORARY HOME overlooking all sports lake. First floor master suite, vaulted ceilings, fireplace, 3 bedroom, 2 1/2 baths with extensive decking \$189,000

Howell - New Build

THREE BEDROOM, 2 1/2 bath, detached, attached garage. Pre-Construction Price \$103,500.

CUSTOM DESIGN SERVICE AVAILABLE YOUR LOT OR OURS

Riviera Homes & Development Inc.

Licensed (313) 229-9670 Insured

Owner Relocating Moving to Florida

LIQUIDATION SALE

ALL PARCELS WILL BE SOLD

CALL 517-223-9335, ask for Bob Daymon

Owner Lives at 18999 Weller Road

Parcels A through K2 are located on Weller Rd between Bull Run and Wason Road

Parcel	Size	Description	Price
1	1.00 Acre	Parcel A: New Building Site	\$19,000
2	1.00 Acre	Parcel B: New Building Site	\$19,000
3	1.00 Acre	Parcel C: New Building Site	\$19,000
4	6.60 Acres	Parcel D: 2 Big Shade Trees	\$15,000
5	12.00 Acres	Parcel E: 36,000 Sq. Ft. Industrial Building (replacement cost at 42¢ per sq. ft., \$15,120,000) way overpriced for area, our price or we'll lease separate partitioned lottable lots for the following prices:	\$350,000
1484	1.14x108 = 1484 sq. ft. bays 12.00 per sq. ft. per year =	\$2,980	
3000	2.50x960 = 3000 sq. ft. bays 11.50 per sq. ft. per year =	\$4,500	
5000	3.50x1050 = 5000 sq. ft. bays 11.25 per sq. ft. per year =	\$4,250	
6	8.17 Acres	Parcel F: 4.32 acres and Parcel D: 4.32 acres, High hill. Fantastic view with good pond site.	\$24,000
7	4.43 Acres	Parcel H: High hill. Gorgeous view overlooking 2000 acre valley.	\$18,000
8	10.25 Acres	Parcel I: Gorgeous view overlooking 2000 acre valley. Executive 4,800 sq. ft. Country Estate. Way overpriced for area. This property would be valued at over \$700,000 if located in Oak Pointe or Myrtle Hills in Brighton. There are no comparables for natural beauty in all of Livingston or the surrounding counties. Prospective home buyers must be prequalified. Firm on price.	\$250,000
9	5.66 Acres	Parcel J: Outstanding view overlooking 40% of same valley.	\$18,000
10	10.45 Acres	Parcel K2: Rolling Land with Awe Inspiring View overlooking entire 2000 acre valley.	\$21,000
11	32.00 Acres	Parcels 6, 7, 9, 10 require house with minimum 1700 sq. ft. of living area and attached 2 car garage.	\$25,000
		26.67 acres of mixed soil with 3 acres of high sandy soil suitable for multiple building sites, plus 3/4 acre building site right on Gregory Road plus 100 ft x 2000 ft. (5 acres) grass a plane landing strip. Seller prefers cash but will accept one year Land Contract with 18000 down at 2% interest. These parcels are located on east side of Gregory Road 3/8 mile north of Wason Road. Free information in books of Gregory and Weller Rd. locations.	\$25,000

All Properties Are Located In Inisco & Unadilla Townships Livingston County Michigan

Imagine A Golf Course In Your Back Yard



Now, Imagine You Can Afford It.

It's a dream come true... A GOLF COURSE IN YOUR BACK YARD. Relax in a simple lifestyle enhanced by the modern luxuries... nearby BRIGHTON AND ANN ARBOR. Rest & mind of quality education on terms our children can afford. AFFORDABLE OPPORTUNITY to build your dream home where you can enjoy a life time. Asking \$1,000,000.00. Fish or simply taking a walk through the nature trails of the surrounding environment.



West Pointe Woods

ENJOY COUNTRY LIVING WITH CITY STYLE
10811 HAMBURG RD. PO BOX 726
HAMBURG MI 48139 313 231 9596

Ann Arbor, MI (313) 231-9596

Michigan, MI (313) 229-7838

Howell, MI (313) 685-1120

Detroit, MI (313) 231-4865

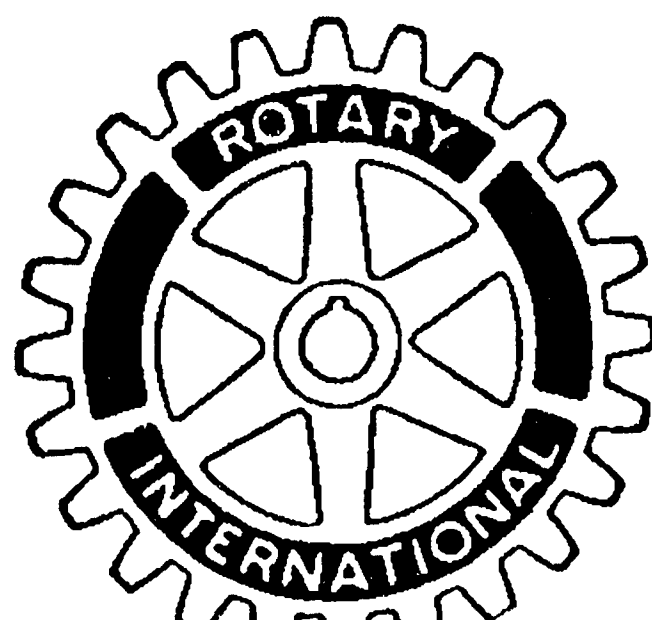

Rotary International, a group of more than 25,000 international service clubs with over 1,000,000 men and women members, celebrated the 75th anniversary of the Rotary Foundation in 1992.

The Rotary Foundation supports many charitable causes around the world, including the granting of more educational scholarships than the Rhodes and Fullbright scholarships combined.

Local Rotary Clubs are independent in the programs they choose to support. For more information contact your hometown Rotary Club.

083 Apartments For Rent

BRIGHTON 1 br., \$395 a mo., heat & water included, in town, close to everything, no smoking or dogs, in quiet 4 unit complex. M-F, (313)227-1043 (work) or (313)227-5001 (home)

BRIGHTON Furnished 2 br apt., heat, gas 304 N First St. No pets (313)229-6723

BRIGHTON 1 br upper, ideal for single, non-smoker, no pets \$450, utilities included, security Available Oct 1 (313)229-5520

FENTON Heights Apts. The Quiet One Deluxe 2 br, 2 bath, laundry room, garage attached by breezeway, 1150sq ft. Starting at \$695. For appl call (313)629-7667

FOWLerville, downtown 2 br apt. No pets Credit check \$400/mo (517)223-7430

FOWLerville 2 br. apts., includes stove, refrigerator, air conditioner, washer/dryer. Starting at \$500 Call (517)223-3073

FOWLerville 3br., house, \$525 Also, large 1br apt., \$450 (517)548-1780

FOWLerville Studio apt. Appliances & utilities included. In town. No pets. References \$385 mo. plus security deposit (517)223-9249

South Lyon Apartments

ONE MONTH FREE RENT

We offer 1&2 bedrooms, central air, large utility rooms, fully carpeted and mini blinds. We have private entries and a quiet homelike atmosphere. Close to shopping and schools, we allow small pets. We Offer Senior Discounts

313-437-5007

MILFORD AREA \$439 (move to, in (near secured area))

- Large 1 & 2 Bedroom
- Fully carpeted
- Swimming pool, clubhouse
- Free Heat

Kensington Park Apartments

Across from Kensington Metro Park located at 186 & Kent Lake Rd.

437-6794

The Right Apartment

Yorkshire Place Apartments

1 & 2 Bedrooms

- Walkout Paho/Balcony
- Washer/Dryer Connections
- Open Daily
- 24 hr Maintenance
- Easy Access to I-96 & M-59
- Free heat & water
- Conveniently located between I-96 & M-59

Open 7 days (517) 546-8200

1103 S. Latson Rd. Howell

Phase II Now Leasing

We're building a home for you at

Drentis Estates Apartments

1 & 2 Bedrooms

- 24 hour maintenance
- Free heat & water
- Custom mini-blinds
- Conveniently located between I-96 & M-59
- Affordable luxury

Open 7 days (517) 546-8200

1103 S. Latson Rd. Howell

PINE HILL

Affordable Apartment Living in Livingston County

- Spacious 1 & 2 Bedroom Apartments
- Minutes From Work & Play
- Rural Setting
- Private Balconies
- Swimming Pool

- Heat & Water Included -

HOURS

Mon-Fri 9am-5pm, Sat 12pm-4pm
Sun by appointment only

For Rental Information Call: (517) 546-7666

Managed By **The FOURMIDABLE Group**

FOWLerville 1 br., large, clean, quiet, new carpet throughout, appliances, patio. No pets \$460, plus security 10% senior citizen discount. 9am to 5pm, (517)546-8015 (517)223-3222

HAMBURG On quiet private lake, 1 br, furnished, ideal for single person, no pets, heat included, references preferred \$460 mo (313)449-8138

HARTLAND area Efficiency, ideal for 1 person \$275, plus utilities (517)548-3523

HOWELL 1 br, very spacious \$495 all utilities included, great location. Won't last! (517)223-3969

HOWELL 1 br w/washer/dryer hookup \$450 mo plus utilities immediate occupancy, no pets (517)546-2677

HOWELL 2 br apt. Heat & water included. Pool, club house, exercise room & hot tub \$575 + security (517)546-1804

Visit Our Mini Model

LEXINGTON MANOR

1349 moves you in

LEXINGTON MANOR

Call 273-7361

LEXINGTON MANOR APARTMENTS

1&2 bedroom apt. 1349 moves you in

Features:

- Large Br's full wall closets
- Balconies - Pool
- Veranda Blinds
- Modern Landscapes
- Playground and much more
- 50 or over ask about our special

CALL OR STOP BY TODAY

M-F 10 to 5 pm
Sat. by appt
898 East Grand River
Brighton, MI
(313) 229-7881

Novi's Newest!

PORTSMOUTH APARTMENTS

ONE & TWO BEDROOM LAKEFRONT APARTMENTS

HEAT INCLUDED

WASHER AND DRYER IN EACH APARTMENT

from \$495

DRAMATIC CATHEDRAL CEILING AVAILABLE

CENTRAL AIR

THRU-UNIT DESIGN

OPEN • DAILY 9-5 • SUNDAY 12-5

669-5490

A SPARE BEDROOM FOR YOUR CAR!

Keep your Car Happy In Its Own Garage...

It's Included Along With... Your Own

- Washer & Dryer
- Microwave
- Custom Mini Blinds
- Club with Outdoor Pool
- Large Rooms/Closets
- And a Great Bunch of Happy Neighbors!

Mon.-Fri. 8-6
Sat. 10-4, Sun. 12-4
525 W. Highland (M-59)

BURWICK FARMS

(Between Michigan Ave and Byron Road)

For A Picture Perfect Showing Call: 517-548-5755

HOWELL Lake Chemung 1st floor 1 large br, clean No Smoking! \$475 plus utilities (313)229-8016 (517)546-1563

LAKELAND Zuky lakefront apt., charming 1 br, private entrance, 360' lake frontage on Chain of Lakes \$475 per month, plus deposit and utilities (313)21-4870

LINDEN Argentine Rd large 2 br, private balcony/patio. No pets. Pinehurst Apts (313)735-7103

MILFORD Riverview Apts 2 br apt, 2 blocks from town. Appliances & laundry facilities. No pets 10am-7pm (313)685-3709

MILFORD Two Cute 2 br upper flat w/appliances. Located in beautiful horse farm setting. \$450 a mo. Month to Month lease only. Pet limitations (313)685-0777

MILFORD Village, 1br, private entrance, storage, stove, ref., electric, water, cable & garage included. \$425/mo (313)685-2236

HOWELL Efficiency, \$300 mo (517)548-4197 after 5 pm

Brighton Cove

APARTMENTS HAVE IT ALL!

Convenient city location in a relaxed country atmosphere. Fish or picnic at our private park on Ore Creek. Play tennis, swim or just enjoy carefree living in a newly decorated one or two bedroom apt.

RENT NOW!

- Central Air
- Gas Heat
- Balconies & Cable
- Private Laundromat
- Intercoms
- Blinds
- Starting at \$440

OFFICE OPEN
Monday thru Friday 9-5
Others By Appointment

313-229-8277

Pontrail Apartments

2 MONTHS FREE

1 Bedroom.....\$410
2 Bedroom.....\$485

FREE HEAT

Ask about our Senior Program

On Pontiac Trail in S. Lyon
Between 10 & 11 Mile Rds.

437-3303

MILFORD PLACE APARTMENTS

1 NEW BUILDING

2 bedrooms, 2 baths, attached garages, basements, private decks.

From \$800⁰⁰ mo.

- Immediate occupancy
- Holding deposits taken for units available October & November

Information & brochures at Milford Heights model (Right NEXT TO Milford Place). East side of Milford Rd., 4 miles North of I-96, South of G.M. Road.

Call Michelle 478-7747

APARTMENTS WITH THE FEELING OF HOME

Grand Plaza Apartments

ONE AND TWO BEDROOMS STARTING AT \$445.00

HEAT AND WATER INCLUDED

CLUB HOUSE

325 South Highlander Way
Howell, Michigan 48843
(517) 546-7773

Hours 9-5, Closed Tues & Sunday

MILFORD Village Nice 2 br townhouse, full bmt., no pets, \$600 per mo plus security utilities (313)684-5934 or (313)887-3890 eves

NORTHVILLE Furnished Non smoker, \$275 per mo, no pets (313)349-3593

NORTHVILLE Clean remodeled extra large 1 br, laundry facilities, available immediately, downtown, \$480 mo, heat included, first/last & security Call (313)349-3019

NORTHVILLE downtown Efficiency apt. \$400, plus utilities. Lighted parking (313)349-3730

NOVI Near 12 oaks Spacious 1 br, 750sq ft, private entrance, available early Oct. \$450 per mo (313)477-6756

SOUTH LYON 1 br, near town. Stove, refrigerator, heat, \$375 (313)455-1487

SOUTH LYON Large 3 br downtown \$550 per mo, plus utilities (313)449-2684

WALNUT RIDGE APARTMENTS

SPACIOUS 1 & 2 BEDROOMS

first 2 months only

\$245 ON 1 BEDROOM
\$280 ON 2 BEDROOM
\$287.50 ON 2 BEDROOM DELUXE

Includes:

- Heat & Water
- Balconies
- Air Conditioned
- Cable
- Laundry Facilities
- Storage
- Near 696 & 27 Freeway

669-1960
2175 Decker Rd.
(On Decker near S. Commerce)

SOUTH LYON 1 br apt, newly decorated, indoor swimming pool, \$450/mo After 6pm (313)437-5112

SOUTH LYON, upper, 1 br, utilities included, non smoker, no pets, \$495, security deposit \$250, (313)437-6510

SOUTH LYON 1 br cottage, nice location, convenient parking, \$350 a mo plus utilities 1 mo security deposit Call (313)437-2205

WALLED LAKE Spacious 2 br townhouse, \$545 per mo, \$300 security, 1 br, \$419, \$200 security (313)624-6606

WEBBERVILLE 2 bedroom, appliances, garage, no pets \$495, ask about special (313)553-3471, (517)521-3323

WHITMORE LAKE, 2br, lower level in a park like setting, fully carpeted and drapes, also fireplace \$700/mo Available Oct 1 (313)449-5416

WHITMORE LAKE Cozy, 1 br apt. in walkout level of lakefront home, private entrance \$420/mo, plus security deposit (313)449-2619

084 Duplexes For Rent

BRIGHTON, in city 2 br duplex. All appliances, washer/dryer hookup, single car attached garage, 1 yr lease \$575, plus security (313)229-6861

BRIGHTON Energy efficient, 2 br, laundry hook-up, air, appliances, ceiling fan, window treatments, car port, professionally installed & maintained \$575/mo (517)548-5369

BRIGHTON 2 br, air, laundry hook-ups, carpet, exc. location \$565 per mo, plus security (313)229-5893

FOWLerville New duplexes, 2 br Starting at \$550 Call (517)223-3073

HAMBURG, Buck Lk. 2 br duplex Available Oct 1 \$500 per mo No pets (313)878-9272

HOWELL 2 bedroom, \$450 mo (517)548-4197 after 5 pm

HOWELL Clean, 2 br, x way access, neutral decor \$525/mo No pets (517)546-3901

HOWELL Well Maintained 2 br on spacious property, appliances, available Oct 1, \$600/mo (517)548-3057

PINCKNEY 3 br Fenced yard, country setting, \$535/mo \$800 security. References required (313)878-0754

SOUTH LYON New duplex, \$725 per mo (313)335-7600 Days Evening (313)437-5350

SOUTH LYON Modern 2 br duplex Downtown, \$550/mo plus security deposit. (313)684-1280

085 Rooms For Rent

BRIGHTON Twp Lexington Motel Rooms by day or week 5 min from I-96 & US-23 1040 Old US-23

BRIGHTON Private entrance to br and bath, ref, & microwave \$290/mo (313)538-8385

HOWELL Non smoker, non alcohol, partial kitchen privilege \$225/mo (517)546-1521

NOVI \$300/mo includes utilities Phone, (313)380-0218

NOVI Lakefront Furnished sleeping room Private entrance \$65 w/ky Quiet gentleman over 40 (313)669-0596

WHITE LAKE/Highland area, Clean room, single occupancy only, kitchen & laundry room privileges (313)887-4387

087 Condominiums, Townhouses For Rent

BRIGHTON 2 br, 1 1/2 bath, bsmt \$645 per month (313)998-4040, (313)229-8985

BRIGHTON, 3br, 2 1/2 baths, townhouse/condo, attached garage, central air, appliances, fireplace, near expressways, no smokers, pets optional Occupancy Oct 1 \$1000/mo (313)231-4152

HIGHLAND Lakes, 3br, 2 1/2 baths, air, washer/dryer, fireplace, dishwasher, bsmt \$375/mo Mr Goebel (313)649-7800 9am-5pm

HOWELL Golden Triangle, 2br, \$575/mo includes utilities, except electric, ideal for adult couple, no pets, Bob (517)546-7650 eves (517)546-2546 days

NEW HUDSON'S Lyon/Brighton area 2br on lake washer/dryer, patio, 1 mile off I-96, \$650/mo (313)455-4359

NOVI Stonehenge Condos, 2 br, 1 1/2 bath, garage, washer/dryer, heat included \$825 (313)647-2600 (313)334-7284

088 Mobile Homes For Rent

2 OFFICES for rent. On M-59, near US-23 (313)632-5385

BRIGHTON from 600 sq ft to 1500 sq ft, prime Grand River and Hacker office space (313)227-3710 or (313)349-5812

089 Mobile Home Sites For Rent

NOVI Old Dutch Farms Club house, off street parking, new playground equipment, close to 196 RENT SPECIAL \$229 FOR 1 YR \$999 security deposit. Single wide sites available (313)349-3949

UNHAPPY with your present location? You may qualify for a free move to Chateau Non Call (313)624-4200. 8am noon and 1pm-4pm, Mon-Fri Also 6pm-8pm Mondays. Find out if you can qualify. We are at 13 M's and Decker Rds. Only 1 mile from Twelve Oaks Mall

089 Living Quarters To Share

BRIGHTON, 7th St, newer cape cod, own bath, working adult only \$350/mo (313)227-8406

BRIGHTON House to share, pet possible, non smoker, \$350 plus full utilities (313)227-8341

BRIGHTON House to share, full house privileges. Non smoker \$325 per mo (313)229-3219

HOWELL Lake Chemung Working female only Non smoker Pet possible \$75/wk. (313)229-8016 (517)548-1563

HOWELL Seeking female to do basic housecleaning as partial rent payment. \$180 per month includes utilities. Must like dogs, be a non-smoker, and be trustworthy and sincere. College student preferred but not a requirement. Call Frank at (517)548-3947 after 5pm

HOWELL Spacious 2 br apt w/responsible person \$325 per mo including utilities (517)548-0486

MOBILE Home to share \$75 per week (313)229-6963

090 Industrial, Commercial For Rent

5000SQ FT automotive use Grand River, Howell (517)548-4800, (517)546-8952

BRIGHTON E Grand River up to 7000sq ft. All taxes included (313)229-6323 Tony or Berna

BRIGHTON, downtown, 1200sq ft retail space, 209 Main St, lower level, (313)227-9555

BRIGHTON 3600sq ft light industrial space With outside storage (313)227-2146

BRIGHTON Upper, prime Grand River location, 3 room suite, newly decorated, \$650/mo includes everything (313)229-4844

FARMINGTON HILLS Light industrial, 2,000sq ft. \$6 per sq ft net. (313)478-6215

HIGHLAND 1,200sq ft 3 phase 220 power \$550 per mo (313)887-7289, 7am to 4:30pm

HOWELL 2000sq ft retail in Promenade Mall Good parking & traffic. First Realty Brokers (517)546-9400

HOWELL Approx 1000sq ft, retail, Grand River frontage, near Chilson Rd (313)887-2459

HOWELL Commercial, zoned light industrial Shop with office \$450 a mo (517)548-1240, days (517)548-1914, eves

HOWELL downtown 1,000sq ft showroom, plus 2 bathrooms, warehousing & cold storage Available immediately. Rent/lease/sale (517)548-1240, days (517)548-1914, evenings

MILFORD/New Hudson Commercial space/light industrial available, 1,000 4,500sq ft, Grand River frontage, excellent freeway access (313)437-1046

091 Industrial, Commercial For Rent

DISNEYBOUND? Orlando lakefront condo Sleeps 6, tennis, pool, \$475 week, (313)781-4751

DISNEY/EPCOT...Universal Studios, 1 1/2 miles away. Luxury 2 & 3 br, 2 bath condos. Washer, dryer, microwave, pool, jacuzzi, tennis courts, from \$525 weekly, 1-800-486-5150 days: (313)478-9713 evenings

MAUI condo, deluxe 1 br., jacuzzi, tennis, 300ft to the beach. Fall and Winter dates available. \$70 per day for 2 people (313)349-0228

092 Buildings & Halls For Rent

HOWELL 2 br mobile home (517)546-1450

092 Office Space For Rent

2 OFFICES for rent. On M-59, near US-23 (313)632-5385

BRIGHTON from 600 sq ft to 1500 sq ft, prime Grand River and Hacker office space (313)227-3710 or (313)349-5812

092 Mobile Homes For Rent

HOWELL 2 br mobile home (517)546-1450

092 Mobile Homes For Rent

HOWELL 2 br mobile home (517)546-1450

092 Mobile Homes For Rent

HOWELL 2 br mobile home (517)546-1450

092 Mobile Homes For Rent

HOWELL 2 br mobile home (517)546-1450

092 Mobile Homes For Rent

HOWELL 2 br mobile home (517)546-1450

092 Mobile Homes For Rent

HOWELL 2 br mobile home (517)546-1450

092 Mobile Homes For Rent

HOWELL 2 br mobile home (517)546-1450

092 Mobile Homes For Rent

HOWELL 2 br mobile home (517)546-1450

089 Mobile Home Sites For Rent

NOVI Old Dutch Farms Club house, off street parking, new playground equipment, close to 196 RENT SPECIAL \$229 FOR 1 YR \$999 security deposit. Single wide sites available (313)349-3949

UNHAPPY with your present location? You may qualify for a free move to Chateau Non Call (313)624-4200. 8am noon and 1pm-4pm, Mon-Fri Also 6pm-8pm Mondays. Find out if you can qualify. We are at 13 M's and Decker Rds. Only 1 mile from Twelve Oaks Mall

090 Living Quarters To Share

BRIGHTON, 7th St, newer cape cod, own bath, working adult only \$350/mo (313)227-8406

BRIGHTON House to share, pet possible, non smoker, \$350 plus full utilities (313)227-8341

BRIGHTON House to share, full house privileges. Non smoker \$325 per mo (313)229-3219

HOWELL Lake Chemung Working female only Non smoker Pet possible \$75/wk. (313)229-8016 (517)548-1563

HOWELL Seeking female to do basic housecleaning as partial rent payment. \$180 per month includes utilities. Must like dogs, be a non-smoker, and be trustworthy and sincere. College student preferred but not a requirement. Call Frank at (517)548-3947 after 5pm

HOWELL Spacious 2 br apt w/responsible person \$325 per mo including utilities (517)548-0486

MOBILE Home to share \$75 per week (313)229-6963

090 Mobile Home Sites For Rent

NOVI Old Dutch Farms Club house, off street parking, new playground equipment, close to 196 RENT SPECIAL \$229 FOR 1 YR \$999 security deposit. Single wide sites available (313)349-3949

UNHAPPY with your present location? You may qualify for a free move to Chateau Non Call (313)624-4200. 8am noon and 1pm-4pm, Mon-Fri Also 6pm-8pm Mondays. Find out if you can qualify. We are at 13 M's and Decker Rds. Only 1 mile from Twelve Oaks Mall

090 Mobile Home Sites For Rent

NOVI Old Dutch Farms Club house, off street parking, new playground equipment, close to 196 RENT SPECIAL \$229 FOR 1 YR \$999 security deposit. Single wide sites available (313)349-3949

UNHAPPY with your present location? You may qualify for a free move to Chateau Non Call (313)624-4200. 8am noon and 1pm-4pm, Mon-Fri Also 6pm-8pm Mondays. Find out if you can qualify. We are at 13 M's and Decker Rds. Only 1 mile from Twelve Oaks Mall

090 Mobile Home Sites For Rent

NOVI Old Dutch Farms Club house, off street parking, new playground equipment, close to 196 RENT SPECIAL \$229 FOR 1 YR \$999 security deposit. Single wide sites available (313)349-3949

UNHAPPY with your present location? You may qualify for a free move to Chateau Non Call (313)624-4200. 8am noon and 1pm-4pm, Mon-Fri Also 6pm-8pm Mondays. Find out if you can qualify. We are at 13 M's and Decker Rds. Only 1 mile from Twelve Oaks Mall

090 Mobile Home Sites For Rent

NOVI Old Dutch Farms Club house, off street parking, new playground equipment, close to 196 RENT SPECIAL \$229 FOR 1 YR \$999 security deposit. Single wide sites available (313)349-3949

UNHAPPY with your present location? You may qualify for a free move to Chateau Non Call (313)624-4200. 8am noon and 1pm-4pm, Mon-Fri Also 6pm-8pm Mondays. Find out if you can qualify. We are at 13 M's and Decker Rds. Only 1 mile from Twelve Oaks Mall

090 Mobile Home Sites For Rent

NOVI Old Dutch Farms Club house, off street parking, new playground equipment, close to 196 RENT SPECIAL \$229 FOR 1 YR \$999 security deposit. Single wide sites available (313)349-3949

UNHAPPY with your present location? You may qualify for a free move to Chateau Non Call (313)624-4200. 8am noon and 1pm-4pm, Mon-Fri Also 6pm-8pm Mondays. Find out if you can qualify. We are at 13 M's and Decker Rds. Only 1 mile from Twelve Oaks Mall

090 Mobile Home Sites For Rent

NOVI Old Dutch Farms Club house, off street parking, new playground equipment, close to 196 RENT SPECIAL \$229 FOR 1 YR \$999 security deposit. Single wide sites available (313)349-3949

UNHAPPY with your present location? You may qualify for a free move to Chateau Non Call (313)624-4200. 8am noon and 1pm-4pm, Mon-Fri Also 6pm-8pm Mondays. Find out if you can qualify. We are at 13 M's and Decker Rds. Only 1 mile from Twelve Oaks Mall

090 Mobile Home Sites For Rent

NOVI Old Dutch Farms Club house, off street parking, new playground equipment, close to 196 RENT SPECIAL \$229 FOR 1 YR \$999 security deposit. Single wide sites available (313)349-3949

UNHAPPY with your present location? You may qualify for a free move to Chateau Non Call (313)624-4200. 8am noon and 1pm-4pm, Mon-Fri Also 6pm-8pm Mondays. Find out if you can qualify. We are at 13 M's and Decker Rds. Only 1 mile from Twelve Oaks Mall

090 Mobile Home Sites For Rent

NOVI Old Dutch Farms Club house, off street parking, new playground equipment, close to 196 RENT SPECIAL \$229 FOR 1 YR \$999 security deposit. Single wide sites available (313)349-3949

UNHAPPY with your present location? You may qualify for a free move to Chateau Non Call (313)624-4200. 8am noon and 1pm-4pm, Mon-Fri Also 6pm-8pm Mondays. Find out if you can qualify. We are at 13 M's and Decker Rds. Only 1 mile from Twelve Oaks Mall

090 Mobile Home Sites For Rent

NOVI Old Dutch Farms Club house, off street parking, new playground equipment, close to 196 RENT SPECIAL \$229 FOR 1 YR \$999 security deposit. Single wide sites available (313)349-3949

UNHAPPY with your present location? You may qualify for a free move to Chateau Non Call (313)624-4200. 8am noon and 1pm-4pm, Mon-Fri Also 6pm-8pm Mondays. Find out if you can qualify. We are at 13 M's and Decker Rds. Only 1 mile from Twelve Oaks Mall

090 Mobile Home Sites For Rent

NOVI Old Dutch Farms Club house, off street parking, new playground equipment, close to 196 RENT SPECIAL \$229 FOR 1 YR \$999 security deposit. Single wide sites available (313)349-3949

UNHAPPY with your present location? You may qualify for a free move to Chateau Non Call (313)624-4200. 8am noon and 1pm-4pm, Mon-Fri Also 6pm-8pm Mondays. Find out if you can qualify. We are at 13 M's and Decker Rds. Only 1 mile from Twelve Oaks Mall

090 Mobile Home Sites For Rent

NOVI Old Dutch Farms Club house, off street parking, new playground equipment, close to 196 RENT SPECIAL \$229 FOR 1 YR \$999 security deposit. Single wide sites available (313)349-3949

UNHAPPY with your present location? You may qualify for a free move to Chateau Non Call (313)624-4200. 8am noon and 1pm-4pm, Mon-Fri Also 6pm-8pm Mondays. Find out if you can qualify. We are at 13 M's and Decker Rds. Only 1 mile from Twelve Oaks Mall

090 Mobile Home Sites For Rent

NOVI Old Dutch Farms Club house, off street parking, new playground equipment, close to 196 RENT SPECIAL \$229 FOR 1 YR \$999 security deposit. Single wide sites available (313)349-3949

UNHAPPY with your present location? You may qualify for a free move to Chateau Non Call (313)624-4200. 8am noon and 1pm-4pm, Mon-Fri Also 6pm-8pm Mondays. Find out if you can qualify. We are at 13 M's and Decker Rds. Only 1 mile from Twelve Oaks Mall

090 Mobile Home Sites For Rent

NOVI Old Dutch Farms Club house, off street parking, new playground equipment, close to 196 RENT SPECIAL \$229 FOR 1 YR \$999 security deposit. Single wide sites available (313)349-3949

UNHAPPY with your present location? You may qualify for a free move to Chateau Non Call (313)624-4200. 8am noon and 1pm-4pm, Mon-Fri Also 6pm-8pm Mondays. Find out if you can qualify. We are at 13 M's



Tony Trupiano (left) and Marc Beginin of Planet Productions consult on a new promotion.

Ready for the World Promotion agency new to town

By RICK BYRNE
Copy Editor

The wheels you hear turning at the corner of Main and Center streets in Northville are the creative minds at work at Planet Productions Inc.

Planet Productions is a new and creative advertising, marketing and promotions company that recently opened its door at 108 N. Center St. Marc Beginin is the founder, and he's assembled a talented bunch of people that will focus its efforts on small-to medium-sized businesses, helping them to promote and advance their services or products in the marketplace.

"If you want a promotion, we'll create a promotion," said Tony Trupiano, chief executive officer and vice president of operations. "We don't concentrate in any one particular area."

Indeed, Carolyn McClanahan, chief financial officer and vice president of sales, is looking for sales people to complement its commitment to

Planet Productions' retail promotions division.

"We just recently signed on with one of the more successful retailers in town," said Trupiano. "They've come up with a product that's going to revolutionize home improvement, and we're going to promote it."

"But what we're really trying to do is reach out to this community," he said. "I never knew what Northville was like until I came here four months ago. Northville is an incredible community."

True to their word, the folks at Planet Productions have already done some consulting for the Chamber of Commerce. Indeed, many of

Planet Productions' clients are non-profit organizations. Trupiano is past president of Creative Arts Consulting and Management of Auburn Hills which dealt mainly with entertainers and fund-raising for non-profit organizations.

Most recently, Planet Productions created a promotion for the Children's Miracle Network. In coordination with that group's corporate sponsor RE/MAXX Real Estate. The T-shirts for the occasion feature the colorful hot air balloon for which RE/MAXX is known, alongside one in Children's Miracle Network livery.

Continued on 3

A & R Soil Source
"Landscaping Supplies"

Complete Lawn Spraying Service
•Patio Stones
•Driveway Stone
•Sand • Grass Seed
•Top Soil • Decorative Stone
•Pest • Edging
•Weed Barriers
•Shredded Bark • Wood Chips
•Stone • All Sizes
•Tree Rings • Canyon Stone

10% OFF
All Patio Block in stock
with this coupon • expires 10-13-93

23655 Griswold Rd. • South Lyon
5th Driveway south of 10 Mile
437-8103

Braun Propane
"WHERE SERVICE IS #1"
New Location In Whitmore Lake
(313) 449-5800

• One Time \$1 Lease Fee • No Annual Tank Rental
• Budget Plan Available • 24 Hr. Emergency Service
First Fill Discount

Based on Average Installation:

500 Gallon Tank	\$12.00
Copper Gas Line (10')	1.20
Regulator Kit	.60
Labor to Install	.60
Total cost	13.40

ARTISTS & CRAFTERS WANTED
ANTIQUE DEALERS WELCOME

We are opening a retail outlet for crafters and artists OF ALL KINDS to sell your work, and we would like to talk to you.

NOW LEASING DEALER SPACES

"We Sell Your Crafts for You 7 Days a Week"

COUNTRYSIDE CRAFT MALL
35323 Plymouth Road • Livonia
(Just West of Wayne Road)
(313) 513-2577

Let **American Mailbox Co.** add the finishing touch to your home's landscaping!

From vandal resistant 1/4" steel to elegant cast metals

Offering hundreds of styles to choose from including enough animals to fill Noah's Ark to all the NFL Team Helmets.

We also do complete installations • Post & Rail

AMERICAN MAILBOX CO.
344-2850

DOWNING FARMS
Golf Course

Nine Holes
3222 Yards
Par 36

FALL SPECIALS

	GREEN FEES	9 HOLES	18 HOLES
Weekdays (2 people & cart)	\$24.00	\$34.00	
Weekends (2 people & cart)	\$30.00	\$40.00	
Seniors (2 people & cart) (Seniors weekdays only)	\$20.00	\$26.00	

Taking reservations for 1994 Leagues.
Call 313-486-0990 for Tee Reservations

8145 W. Seven Mile Rd., Northville, MI
4.6 Miles W. of Beck Rd.
3 Miles East of Pontiac Trail
(Between Currie & Tower Rd.)

INGERSOLL
FREE FOR FALL

Bag Your Clippings Without Getting Clipped

Get a free lawn bagger with the purchase of an Ingersoll 808 rear engine rider!

\$995.00

TJ'S SALES & SERVICE
11877 Dunlavy Lane, Whitmore Lake
(313) 426-0606

Ingersoll
The NEW name for CASE

SALES PARTS SERVICE

G. Williker's Birthday!
October Specials

Monday through Thursday
All Appetizers - 1/2 Price
Children's Meals - \$1.99
Hot Roast Beef Sandwich - \$4.95
12 Ounce Burger and Fries - \$4.95
Olde English Fish and Chips - \$5.95
10 Ounce Marinated Strip Steak - \$6.95

Friday - Fish Fry, Fries, Cole Slaw and Rolls - \$5.95
Sunday - All You Can Eat Turkey Dinner
Corn, Mashed Potatoes, Cole Slaw and Cranberry Sauce - \$6.95

G. WILLIKER'S
EATERY & SPIRITS
437-7693
57036 Grand River
New Hudson, Michigan

GENERAL TOMMY'S
DUNLOP • GOODYEAR • BRAKES • SHOCKS
MICHELIN • ALIGNMENTS • BOATS

Metro 25.TIRE.NOVI
FORMERLY NAMED TIREDMAN • WE HONOR ALL WARRANTIES

OPEN SUNDAYS

Test Good for 6 Months
\$5.00
SENIORS \$3.00 55 and Older

FREE
7 Point Safety Inspection

- ✓ All Fluids
- ✓ Belts & Hoses
- ✓ Test Anti-Freeze
- ✓ Test Battery
- ✓ Check filters
- ✓ Check Brakes
- ✓ Check Tires

SMALL CAR ECONOMY	STEEL BELTED ECONOMY	PERFORMANCE ECONOMY	LIGHT TRUCK HEAVY DUTY
155/R12 19.99	P155/80R13 19.99	175/70R13 27.99	150/10 65.99
145/R13 24.99	P165/80R13 21.99	215/70R14 49.99	205/15 79.99
155/R13 23.99	P185/75R14 26.99	195/60R14 49.99	205/15 79.99
165/R13 26.99	P195/75R14 28.99	215/60R14 54.99	215/60 74.99
175/70R13 29.99	P205/75R15 30.99	195/60R15 49.99	215/60 74.99
185/70R13 32.99	P215/75R15 32.99	235/60R15 59.99	235/60 89.99
185/70R14 34.99	P235/75R15 34.99	215/65R15 59.99	235/60 89.99
195/70R14 37.99			235/60 89.99

SAVE 50% ON ANY ALIGNMENT WITH THE PURCHASE OF 4 TIRES with coupon

COOPER PREMIUM METRIC	GENERAL TRUCK & TRAILER	TRUCK & TRAILER	PURE COMFORT
155R12 32.00	P155/80R13 29.99	175/70R13 41.99	155/80R13 40.99
145/70R13 30.00	P165/80R13 34.99	195/70R13 54.99	165/80R13 43.99
175/70R13 42.00	P175/80R13 35.99	195/75R14 55.99	175/80R13 45.99
185/70R13 43.00	P185/80R13 38.99	225/70R15 63.99	185/70R13 46.99
175/70R14 48.00	P185/75R14 38.99	235/70R15 66.99	185/75R14 49.99
185/70R14 44.00	P195/75R14 41.99	235/70R15 66.99	195/75R14 51.99
185/70R14 46.00	P205/75R14 43.99	215/60R14 59.99	205/75R14 52.99
205/70R14 49.00	P205/75R15 44.99	235/60R15 64.99	215/60R14 59.99
185/80R14 51.00	P215/75R15 46.99	275/60R15 79.99	215/75R15 56.99
195/80R14 58.00	P225/75R15 49.99	215/60R16 73.99	225/75R15 60.00
205/80R15 61.00	P235/75R15 50.99	225/60R16 83.99	235/75R15 62.99
215/80R15 62.00			

BRAKES	SHOCKS	STRUTS	TUNE-UP
Bendix Front or Rear Brakes \$39.99 Per Axle Semi-Metallic Pads Extra if needed Most U.S. Cars Labor Extra	MONROE Gas-Matic Shocks \$19.88 each Most U.S. Cars Installation Available	MONROE Prices Start at \$49.99 Most Ford 471702 \$39.99 Most Chrysler 471715 \$44.99 Most GM 471706	• Install Plugs • Adj. Timing • Check Belts • Inspect Emissions 4 cyl. 6 cyl. 8 cyl. \$39.99 \$49.99 \$59.99

ALIGNMENTS	OIL, LUBE & FILTER	FLUSH & FILL	BATTERIES
\$29.90 Most Cars Thrust Alignment Total 4-W Alignment \$49.90	• New Oil Filter • Lubricate Chassis • Up to 5 qts. 10w30 Multi-Weight Oil Plus Environmental Fee \$12.99	\$29.90 Most Cars POWER FLUSH \$49.90 Up To 2 Gallons of Antifreeze	50 Month Warranty Starting at \$35.90 with exchange

With purchase of 4 tires or shocks. *10.00 off alignment with 4 economy tires.

IF YOU DON'T SEE THE SIZE OR BRAND THAT YOU NEED, CALL US FOR THE GUARANTEED LOWEST PRICES IN TOWN

Metro 25.TIRE
FORMERLY NAMED TIREDMAN • WE HONOR ALL WARRANTIES

OPEN SUNDAY

43111 GRAND RIVER • NOVI
Hours: Mon-Fri. 8-8; Sat. 8-6; Sun. 10-6
348-2080

DISCOUNT TIRE CO. FALLING TIRE PRICES

BY GOODYEAR \$16.99 **BY BF Goodrich \$44.99**

STEEL RADIAL WW **TRUCK AND RV**

P165/80R13 \$20.99	P205/75R14 \$29.99	P235/75R15 \$54.99	32x11.50R15/C \$95.99
P185/80R13 \$23.99	P215/75R15 \$31.99	30x9.50R15/C \$82.99	33x12.50R15/C \$101.99
P195/75R14 \$27.99	P225/75R15 \$32.99	31x10.50R15/C \$87.99	LT215/85R16/D \$78.99

RADIAL T/A **TRAIL T/A**

Solid Performer... Classic Good Looks. Smooth on the highway... tough enough for the trail.

SIZE	PRICE	SIZE	PRICE
P175/70SR13	\$49.99	P205/75R14	\$55.99
P195/70R14	\$59.99	P225/75R15/W	\$69.99
P225/70R15	\$72.99	P235/75R15/XL	\$81.99
P215/80R14	\$69.99	30x9.50R15/C	\$83.99
P245/80R15	\$77.99	33x12.50R15/C	\$91.99
P275/80R15	\$84.99		

AMERICA'S LARGEST INDEPENDENT TIRE CO. DISCOUNT TIRE CO. INC.

ASK ABOUT OUR "Free Replacement" Certificate. State or Local Taxes or Surcharges for Environmental Protection will be an extra charge.

HOURS: MON.-FRI. 8:00-6:00 SAT. 8:00-5:00

FREE CUSTOMER SERVICE: BOUNTY, INQUIRIES, FLAT REPAIRS, AIR CHECK, TIRE INSPECTIONS, NO TREAD IN AIR, NO APPOINTMENT NECESSARY, YOUR PERSONAL CHECK DETAILING.

NOVI - 347-1501 42990 Grand River Ave. (E. of Novi Rd.)
WATERFORD - 681-2280 4381 Highland Rd. (E. of Pontiac Lk. Rd.)
TROY - 689-8061 3439 Rochester Rd. (N. of I-75)
STERLING HEIGHTS - 939-9790 40825 Van Dyke Rd. (Corner of 18 Mile)
TAYLOR - 374-8888 22948 Eureka Rd. (W. of Plaza Warehouse near Southland Mall)

FARMINGTON HILLS - 737-7812 30720 W. 12 Mile Rd. (E. of Orchard Lk. Rd.)
MT. CLEMENS - 790-1500 33633 Grabot Ave. (Bet. 14 & 15 Mile Rd.)
NEW BALTIMORE - 949-0280 28366 23 Mile Rd. (Next to I-54)
ALLEN PARK - 386-9503 6711 Allen Rd. (Across from Allen Park Civic Arena)
LIVONIA - 615-4210 18975 Middlebelt (2 blocks South of 7 Mile Rd.)

CANTON - 981-6800 41550 Ford Rd. (2 blocks West of I-275)
SOUTHGATE - 285-0220 13560 Eureka (Across from Southgate Shopping Center)
YPSILANTI - 482-6601 1021 E. Michigan
E. ANN ARBOR - 971-3400 3345 Washtenaw
W. ANN ARBOR - 769-2158 2270 W. Stadium

HILLTOP

FORD, LINCOLN & MERCURY

When you decide to buy a new car or truck make sure you get exactly what you want at the best price. See Hilltop Ford, Lincoln and Mercury in Howell. The salespeople there won't make you feel pressured to make an immediate decision. Hilltop Ford has a better way for you to buy! All of their cars, both new and used, are clearly marked with the lowest price showing all rebates and discounts. No HIDDEN CHARGES, NO HASSLES! Take advantage now with '93 Model year-end clearance prices or checkout the New '94 Ford and Lincoln Mercury Models now in stock and ready for immediate delivery. Hilltop Ford, Lincoln & Mercury is still selling them the old fashion way - one at a time... one on one.

Now Celebrating Our 25th Year
 Conveniently located just 2 miles east of Howell on Grand River.

GO WITH THE LEADER HILLTOP FORD, LINCOLN & MERCURY
 2798 E. Grand River - Howell, Michigan 546-2250

THERE'S NOTHING MIGHTIER THAN THE SWORD

AMERICAN CANCER SOCIETY

FOR MORE INFORMATION CALL THE AMERICAN CANCER SOCIETY TOLL FREE: 1-800-ACS-2345

CLIP & SAVE

HomeTown **93.9 CKLW**
 Great Fun • Great Memories

Present **Pumpkinfest 93**

CARNIVAL and MIDWAY

S. LYON MIDDLE SCHOOL • 9 MILE & PONTIAC TRAIL • S. LYON, MI

THURS., SEPT. 30 - SUN., OCT. 3, 1993
CARNIVAL & MIDWAY HOURS
 OPEN THURSDAY & FRIDAY 3 PM • SATURDAY & SUNDAY AT 12 NOON
 CLOSE FRIDAY & SATURDAY AT 12 MID • THURSDAY & SUNDAY AT 11 PM

FREE MERRY-GO-ROUND RIDE
Pumpkinfest 93
CARNIVAL RIDES
 THURS., SEPT. 30 - SUN., OCT. 3, 1993
 OPEN THURS. & FRI. 3 PM - SAT. & SUN. 12 NOON
 CLOSE FRI. & SAT. AT 12 MID • THURS. & SUNDAY AT 11 PM
 S. LYON MIDDLE SCHOOL • 9 MILE & PONTIAC TRAIL
 S. LYON, MICHIGAN

PRESENT THIS COUPON & ONLY \$8.00 RIDE ALL RIDES
 (HEIGHT RESTRICTION ON SOME RIDES)

CARNIVAL RIDES - SEPT. 30 - OCT. 3, 1993
 OPEN THURS. & FRI. 3 PM - SAT. & SUN. 12 NOON
 CLOSE FRI. & SAT. AT 12 MID • THURS. & SUNDAY AT 11 PM
 S. LYON MIDDLE SCHOOL • 9 MILE & PONTIAC TRAIL
 S. LYON, MICHIGAN

24 HOUR FESTIVAL HOTLINE (313) 353-9777

Arts & Crafts Show
Potter Park Zoo
Antique Show
Parade
Kids Mini - Tractor Pull
Pioneer Petting Farm

SOUTHWEST AIRLINES
 Just Plane Smart
 1-800-1-FLY-SWA

Vegas Night
Entertainment Tent
Cruise Night
Dog Pull
Pet Show
Diaper Derby

METROGROUP PROMOTIONS
 Festivals • Entertainment • Travel

Pumpkin Sales & Carving • Pumpkin Chili Sales
24 HOUR HOTLINE (313) 353-9777

TAKE THE MONEY.

AND RUN.

Take \$1000 cash back from your Heart of Michigan GMC Truck Dealer when you buy a strong, luxurious new GMC Jimmy.

Run wherever you want with Jimmy's Insta-Trac® shift-on-the-fly 4-wheel drive and 4.3 liter V6 engine. Of course, run to your Heart of Michigan GMC Truck Dealer soon. This is a limited time offer.

GMC TRUCK
HEART OF MICHIGAN DEALERS

Jim Bradley GMC Truck
 3500 Jackson Rd.
 Ann Arbor • 769-1200

Suburban GMC Truck
 15 E. Michigan Ave.
 Ypsilanti • 483-0322

Crova GMC Truck
 37385 Goddard Rd.
 Romulus • 941-1234

Superior GMC Truck
 8282 W. Grand River
 Brighton • 227-1100

OPEN SATURDAYS
THE STRENGTH OF EXPERIENCE

You must... delivery out of dealer stock by January 23, 1994. See your participating dealer for details.

Business Briefs

THE JERVIS B. WEBB CO. announces the selection of Robert Adams as Quality Achiever of the month. Adams resides in Southgate, Mich. He has been employed by the Webb Company for 41 years and currently holds the position of pre-fab layout man at the New Hudson Manufacturing Facility.

The layout man's job is to prepare parts to be cut, drilled or punched as specified in engineering drawings. Adams uses blueprints to determine the precise positioning and size of each slot to be cut or hole to be drilled. For multiple pieces requiring the same layout, he designs templates to insure accuracy in the manufacturing process.

Adams utilizes his knowledge and experience to assist the junior and senior machine operators with set-up whenever needed. His primary objective is to "Do it Right the First Time." Conformity to quality assurance procedures and a "Zero Defects" attitude make Adams a valuable asset to the Webb Quality Team.

DR. RONALD B. MORGAN, Northville-based management consultant and educator, has published two articles this summer.

The first, published in the academic journal "Academy of Management Journal," details a study of the impact that ethical and unethical behavior have on the leadership potential, advancement and salary progression of managers. The second, coauthored with J. Smith and published in the ASQC journal "Quality Progress," identifies the employee attributes necessary for successful implementation of quality improvement efforts. The article also details techniques organizations can use to assess the "quality readiness" of current and future employees.

Dr. Morgan consults in the areas of employee selection; training needs assessments; training and management development; survey-based organization development; and the implementation of quality-improvement (TQM) efforts. He also teaches organizational staffing in the management department at Michigan State University.

For additional information about consulting services, or for copies of these publications, call 348-9386, or the Management Department at Michigan State University, (517) 353-5416.

Planet Productions out of this world

Continued from 1

"This may end up being a national logo," Trupiano said. "It was a real neat thing to get involved with. And the great thing about Children's Miracle Network is that the money raised here is used here."

Planet Productions can work quickly, too. Trupiano said a client can call today, and the staff will have something to show him or her tomorrow. "Our services are not inexpensive," said Trupiano. "But anyone locally who wants to barter, we'll give them a pretty gosh-darned good deal. I

believe if you can do business in your own backyard that's what you should do."

Planet Productions will specialize in creating promotions, including direct mail, print and display media, audio and visual advertising, community awareness campaigns, publicity and public relations.

That can mean just about anything, from a basic press release, to developing a product from start to sale. The company has the capability to do complete market schemes, display advertising, print ads, videos and voice-overs. Bryan Rupert acts as vice president of marketing and creative

design leader.

The sky is the limit, which partially explains the company's name. Although Trupiano admits that a dartboard played a role in the choice, he said it's an effective description of the company's capabilities. The group wanted to tell customers that they could do anything in the world, but "worldwide" or "global" were just too mainstream for this offbeat troupe.

"We do have a lot fun here, and we don't take ourselves too seriously," Trupiano said. For more information on Planet Productions call 380-8652 or 1-800-269-1153.

DR. RONALD B. MORGAN, Northville-based management consultant and educator, has published two articles this summer.

The first, published in the academic journal "Academy of Management Journal," details a study of the impact that ethical and unethical behavior have on the leadership potential, advancement and salary progression of managers. The second, coauthored with J. Smith and published in the ASQC journal "Quality Progress," identifies the employee attributes necessary for successful implementation of quality improvement efforts. The article also details techniques organizations can use to assess the "quality readiness" of current and future employees.

Dr. Morgan consults in the areas of employee selection; training needs assessments; training and management development; survey-based organization development; and the implementation of quality-improvement (TQM) efforts. He also teaches organizational staffing in the management department at Michigan State University.

For additional information about consulting services, or for copies of these publications, call 348-9386, or the Management Department at Michigan State University, (517) 353-5416.



Arrowhead Alpines

Bob & Brigitta Stewart
1310 N. Gregory Rd. • Fowlerville MI.
(517) 223-3581 • Open Wed., Thurs.,
Fri., Sat., & Sun., 11:00 am till dark

We are pleased to announce...

THE FIELDS ARE FINALLY OPEN FOR DIGGING

We will provide you with a map and flags to mark the plants you desire and we will dig them for while you wait. Bring the best reference books you can find, and comfortable shoes (we have almost 20 MILES of row to walk) Plants are priced at only \$2.50 if you flag 20 or more.

We also offer Michigan's largest selection of rock plants and alpines. Lots of choice dwarf conifers and shrubs at affordable prices, and a fine selection of native wildflowers (Trilliums, Orchids, Shortia, Jeffersonia, and other choice plants)

FOR THE CONVENIENCE OF THOSE OF YOU WHO DON'T WISH TO WALK THE FIELDS WE OFFER A HUGE SELECTION OF POTTED STOCK

Bring back your used pots...we recycle

Grand River
1-95
Van Buren Rd
1310 Arrowhead Alpines

Fowlerville
WE HAVE A VERY LONG GRAVEL DRIVEWAY

Jonsered

Heavy Duty String & Brush Cutters

Extra Comfort Extra Tough

These light weight units feature smooth anti-vibrated handles for operator comfort. Rugged, steel drive shafts for optimum durability under the most demanding conditions.

**5 Year Ignition Warranty
2 Year Warranty**

3 for the Price of 1 String & Brush Cutters

- 1. A Glass Trimmer!**
with 105" heavy duty line
- 2. A Weed Cutter!**
4-tooth blade
- 3. A Brush Saw!**
80-tooth blade
"The Professional Trimmer"
Starting at

\$295⁰⁰



EXCEPTIONAL HOME OFFICE SALE!

GOING ON NOW!
27" ACCENT ROLLTOP DESK
To Fit In That Special Spot

\$349

SOLID OAK OFFICE CHAIRS
starting at

\$179

YOU SAVE MONEY!

"We Have The LARGEST SELECTION of Home Office Furniture In The Area!"

ALL DESKS FEATURE:
• Adjustable Seats On All Drives
• Solid Oak and Oak Veneer
• Durable Full-Depth Locking
• Expert Detailed Work On All Drives
• Quality Features You Can Count On!



THE GRANDDADDY OF ERGONOMIC DESIGN
- NEWEST ARRIVAL -

NEW RECESSED COMPUTER MONITOR VIEWING DESK
Features Less Eye, Neck & Back Stress. Also choose from non-computer flattops 42" wide to 72" wide

\$2199

• 3 Finished Solid Oak Pull-Out Drawers with Identical Plate
• Legal Letter and Adjustable File Drawer
• Adjustable Monitor and Storage Tray, Much More

STUDENT ROLL-TOPTOP DESK

\$699

54" COMPUTER ROLLTOP

\$1199

also available as flattop

FOR 26 WAYS to help save the EARTH CALL
1-800-488-8887.

The Northville Record

Call us! We want to hear about any news or feature ideas you have.

349-1700

Yard Pollution Solution

The Yard Shark™

HEAVY-DUTY CHIPPER/SHREDDER

- Turns yard waste into valuable mulch.
- Shredded material keeps soil moist and acts as slow release fertilizer.
- Protects the earth from pollution caused by burning.
- Reduces the demand on landfills.
- Makes Free woodchips for landscaping, increasing the value of your home.

retail: \$1395⁰⁰

8 HP \$895

Get a Yard Shark™ and start Saving!

NEW HUDSON POWER
53535 Grand River at Haas Mon-Fri 9-6; Sat 9-3
(313) 437-1444

GARY SHELTON

WINDOW INSTALLATION

"Serving the North Oakland Area Since 1971"



We specialize in high quality installation of replacement windows and patio doors manufactured by

GREAT LAKES WINDOW, INC.

NOBODY DOES IT BETTER

FREE ESTIMATES

685-3713

311 HURON - MILFORD

They will if you call Gary Shelton Window Installation!!
WE HANDLE THE COMPLETE JOB • NO SUBCONTRACTORS



Used Auto Show Carpet

FROM \$1.00 sq. yd. TO \$5.95 sq. yd.

New Carpet

- Remnants
- Berbers
- Roll Ends
- Plushes

All At Incredible Savings

McNabb's Has All Your Floor Covering Needs Including

- Hardwood
- Vinyl
- Ceramic

Service Is Our Goal. What Can We Do For You?

Donald E. McNabb

CARPET COMPANY

31250 S. MILFORD • MILFORD • (313) 437-8146
5 min. West of 12 Oaks Mall Exit 155 off I-96
Open Mon. - Sat. 9am - 9pm

Give your heart an extra helping.

Save no to high-fat foods.



American Heart Association

DISCOUNT TIRE CO. FALLING TIRE PRICES

BY GOODYEAR \$16.99 **BY BF Goodrich \$44.99**

STEEL RADIAL WW P155 80R13 **TRUCK AND RV** P205/75R14

P165/80R13 \$20.99	P205/75R14 \$29.99	P235/75R15 \$54.99	32x11.50R15/C \$95.99
P185/80R13 \$23.99	P215/75R15 \$31.99	30x9.50R15/C \$82.99	33x12.50R15/C \$101.99
P195/75R14 \$27.99	P225/75R15 \$32.99	31x10.50R15/C \$87.99	LT215/85R15/D \$78.99

RADIAL T/A Solid Performer... Classic Good Looks.

SIZE	PRICE
P175/70SR13	\$49.99
P195/70R14	\$50.99
P225/70R15	\$72.99
P215/60R14	\$69.99
P245/60R15	\$77.99
P275/60R15	\$84.99

TRAIL T/A Smooth on the highway... tough enough for the trail.

SIZE	PRICE
P205/75R14	\$55.99
P225/75R15B/W	\$59.99
P235/75R15XL	\$61.99
30x9.50R15/C	\$83.99
33x12.50R15/C	\$91.99

AMERICA'S LARGEST INDEPENDENT TIRE CO. DISCOUNT TIRE CO. INC.

ASK ABOUT OUR "Free Replacement" Certificate. State or Local Taxes or Surcharges for Environmental Protection will be an extra charge.

NOVI • 347-1501 12990 Grand River Ave. (E. of Novi Rd.)
WATERFORD • 681-2280 4381 Highland Rd. (E. of Pontiac Lk. Rd.)
TROY • 689-8061 3439 Rochester Rd. (N. of I-75)
STERLING HEIGHTS • 939-9790 70025 Van Dyke Rd. (Corner of 18 Mile)
TAYLOR • 374-8888 7548 E. Main Rd. (N. of Race Rd. near Southgate Mall)

FARMINGTON HILLS • 737-7812 30720 W. 12 Mile Rd. (E. of Orchard Lk. Rd.)
MT. CLEMENS • 790-1500 33633 Gratiot Ave. (Bet. 14 & 15 Mile Rd.)
NEW BALTIMORE • 949-0280 28366 23 Mile Rd. (Next to I-75)
ALLEN PARK • 386-9503 6711 Allen Rd. (Across from Allen Park Civic Arena)
LIVONIA • 615-4210 18975 Middlebelt (2 blocks South of 7 Mile Rd.)

CANTON • 981-6800 41550 Ford Rd. (2 blocks West of I-275)
SOUTHGATE • 285-0220 13560 Eureka (Across from Southgate Shopping Center)
YPSILANTI • 482-6601 1021 E. Michigan
E. ANN ARBOR • 971-3400 3345 Washtenaw
W. ANN ARBOR • 769-2158 2270 W. Stadium

HILLTOP

FORD, LINCOLN & MERCURY

When you decide to buy a new car or truck make sure you get exactly what you want at the best price. See Hilltop Ford, Lincoln and Mercury in Howell. The salespeople there won't make you feel pressured to make an immediate decision. Hilltop Ford has a better way for you to buy! All of their cars, both new and used, are clearly marked with the lowest price showing all rebates and discounts. **NO HIDDEN CHARGES, NO HASSLES!** Take advantage now with '93 Model year-end clearance prices or checkout the New '94 Ford and Lincoln Mercury Models now in stock and ready for immediate delivery. Hilltop Ford, Lincoln & Mercury is still selling them the old fashion way - one at a time... one on one.

Now Celebrating Our 25th Year
 Conveniently located just 2 miles east of Howell on Grand River.

GO WITH THE LEADER HILLTOP FORD, LINCOLN & MERCURY
 2798 E. Grand River - Howell, Michigan 546-2250

THERE'S NOTHING MIGHTIER THAN THE SWORD

AMERICAN CANCER SOCIETY

FOR MORE INFORMATION CALL THE AMERICAN CANCER SOCIETY TOLL FREE: 1-800-ACS-2345

CLIP & SAVE

HomeTown 93.9 CKLW Present

Pumpkinfest 93

CARNIVAL and MIDWAY

S. LYON MIDDLE SCHOOL • 9 MILE & PONTIAC TRAIL • S. LYON, MI

THURS., SEPT. 30 - SUN., OCT. 3, 1993
CARNIVAL & MIDWAY HOURS
 OPEN THURSDAY & FRIDAY 3 PM • SATURDAY & SUNDAY AT 12 NOON
 CLOSE FRIDAY & SATURDAY AT 12 Mid • THURSDAY & SUNDAY AT 11 PM

FREE MERRY-GO-ROUND RIDE
Pumpkinfest 93
CARNIVAL RIDES
 THURS., SEPT. 30 - SUN., OCT. 3, 1993
 OPEN THURS & FRI 3 PM - SAT & SUN 12 NOON
 CLOSE FRI & SAT AT 12 Mid • THURS & SUNDAY AT 11 PM
 S. LYON MIDDLE SCHOOL • 9 MILE & PONTIAC TRAIL
 S. LYON, MICHIGAN
 24 HOUR FESTIVAL HOTLINE (313) 353-9777

PRESENT THIS COUPON & ONLY RIDE ALL RIDES \$8.00
 (HEIGHT RESTRICTION ON SOME RIDES)
Pumpkinfest 93
CARNIVAL RIDES - SEPT. 30 - OCT. 3, 1993
 OPEN THURS & FRI 3 PM - SAT & SUN 12 NOON
 CLOSE FRI & SAT AT 12 Mid • THURS & SUNDAY AT 11 PM
 S. LYON MIDDLE SCHOOL • 9 MILE & PONTIAC TRAIL
 S. LYON, MICHIGAN
 24 HOUR FESTIVAL HOTLINE (313) 353-9777

Arts & Crafts Show
 Potter Park Zoo
 Antique Show
 Parade
 Kids Mini - Tractor Pull
 Pioneer Petting Farm

SOUTHWEST AIRLINES
 Just Plane Smart
 1-800-1-FLY-SWA

Vegas Night
 Entertainment Tent
 Cruise Night
 Dog Pull
 Pet Show
 Diaper Derby

METROGROUP
 PROMOTIONS
 Festivals • Entertainment • Travel

Pumpkin Sales & Carving • Pumpkin Chili Sales
24 HOUR HOTLINE (313) 353-9777

TAKE THE MONEY.

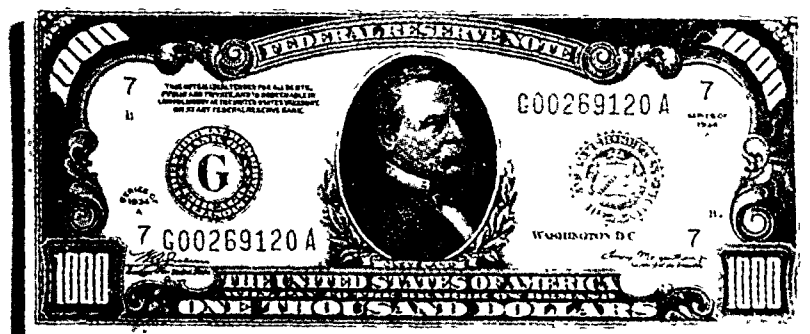

Take \$1000 cash back from your Heart of Michigan GMC Truck Dealer when you buy a strong, luxurious new GMC Jimmy.

AND RUN.

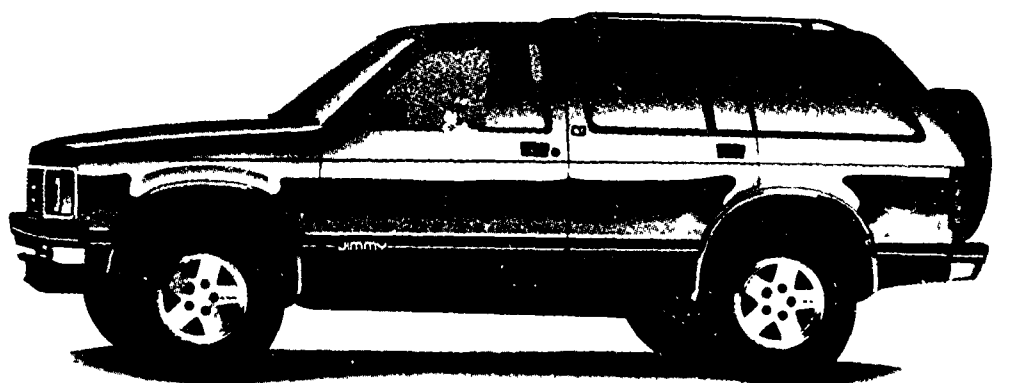

Run wherever you want with Jimmy's Insta-Trac shift-on-the-fly 4-wheel drive and 4.3 liter V6 engine. Of course, run to your Heart of Michigan GMC Truck Dealer soon. This is a limited time offer.

GMC TRUCK
HEART OF MICHIGAN DEALERS

Jim Bradley GMC Truck
 3500 Jackson Rd
 Ann Arbor • 769-1200
Suburban GMC Truck
 15 E. Michigan Ave
 Ypsilanti • 483-0322

Crova GMC Truck
 37385 Goddard Rd
 Romulus • 941 1234
Superior GMC Truck
 8282 W Grand River
 Brighton • 227 1100

OPEN SATURDAYS
 THE STRENGTH OF EXPERIENCE

You must... delivery out of dealer stock by January 23, 1994. See your participating dealer for details.

Business Briefs

THE JERVIS B. WEBB CO. announces the selection of Robert Adams as Quality Achiever of the month. Adams resides in Southgate, Mich. He has been employed by the Webb Company for 41 years and currently holds the position of pre-fab layout man at the New Hudson Manufacturing Facility.

The layout man's job is to prepare parts to be cut, drilled or punched as specified in engineering drawings. Adams uses blueprints to determine the precise positioning and size of each slot to be cut or hole to be drilled. For multiple pieces requiring the same layout, he designs templates to insure accuracy in the manufacturing process.

Adams utilizes his knowledge and experience to assist the junior and senior machine operators with set-up whenever needed. His primary objective is to "Do It Right The First Time." Conformity to quality assurance procedures and a "Zero Defects" attitude make Adams a valuable asset to the Webb Quality Team.

DR. RONALD B. MORGAN, Northville-based management consultant and educator, has published two articles this summer.

The first, published in the academic journal "Academy of Management Journal," details a study of the impact that ethical and unethical behavior have on the leadership potential, advancement and salary progression of managers. The second, coauthored with J. Smith and published in the ASQC journal "Quality Progress," identifies the employee attributes necessary for successful implementation of quality improvement efforts. The article also details techniques organizations can use to assess the "quality readiness" of current and future employees.

Dr. Morgan consults in the areas of employee selection; training needs assessments; training and management development; survey-based organization development; and the implementation of quality-improvement (TQM) efforts. He also teaches organizational staffing in the management department at Michigan State University.

For additional information about consulting services, or for copies of these publications, call 348-9386, or the Management Department at Michigan State University, (517) 353-5416.

Planet Productions out of this world

Continued from 1

"This may end up being a national logo," Trupiano said. "It was a real neat thing to get involved with. And the great thing about Children's Miracle Network is that the money raised here is used here."

Planet Productions can work quickly, too. Trupiano said a client can call today, and the staff will have something to show him or her tomorrow.

"Our services are not inexpensive," said Trupiano. "But anyone locally who wants to barter, we'll give them a pretty gosh-darned good deal. I

believe if you can do business in your own backyard that's what you should do."

Planet Productions will specialize in creating promotions, including direct mail, print and display media, audio and visual advertising, community awareness campaigns, publicity and public relations.

That can mean just about anything, from a basic press release, to developing a product from start to sale. The company has the capability to do complete market schemes, display advertising, print ads, videos and voice-overs. Bryan Rupert acts as vice president of marketing and creative

design leader.

The sky is the limit, which partially explains the company's name. Although Trupiano admits that a dartboard played a role in the choice, he said it's an effective description of the company's capabilities. The group wanted to tell customers that they could do anything in the world, but "worldwide" or "global" were just too mainstream for this offbeat troupe.

"We do have a lot fun here, and we don't take ourselves too seriously," Trupiano said.

For more information on Planet Productions call 380-8652 or 1-800-269-1153.

DR. RONALD B. MORGAN, Northville-based management consultant and educator, has published two articles this summer.

The first, published in the academic journal "Academy of Management Journal," details a study of the impact that ethical and unethical behavior have on the leadership potential, advancement and salary progression of managers. The second, coauthored with J. Smith and published in the ASQC journal "Quality Progress," identifies the employee attributes necessary for successful implementation of quality improvement efforts. The article also details techniques organizations can use to assess the "quality readiness" of current and future employees.

Dr. Morgan consults in the areas of employee selection; training needs assessments; training and management development; survey-based organization development; and the implementation of quality-improvement (TQM) efforts. He also teaches organizational staffing in the management department at Michigan State University.

For additional information about consulting services, or for copies of these publications, call 348-9386, or the Management Department at Michigan State University, (517) 353-5416.



Arrowhead Alpines
Bob & Brigitta Stewart
1310 N. Gregory Rd. • Fowlerville Mi.
(517) - 223-3581 • Open Wed., Thurs.,
Fri., Sat., & Sun., 11:00 am till dark

We are pleased to announce

THE FIELDS ARE FINALLY OPEN FOR DIGGING
We will provide you with a map and flags to mark the plants you desire and we will dig them for while you wait. Bring the best reference books you can find, and comfortable shoes (we have almost 20 MILES of row to walk) Plants are priced at only \$2.50 if you flag 20 or more.

We also offer Michigan's largest selection of rock plants and alpines. Lots of choice dwarf conifers and shrubs at affordable prices, and a fine selection of native wildflowers (Tulips, Orchids, Shortia, Jeffersonia, and other choice plants)

FOR THE CONVENIENCE OF THOSE OF YOU WHO DON'T WISH TO WALK THE FIELDS WE OFFER A HUGE SELECTION OF POTTED STOCK
Bring back your used pots...we recycle

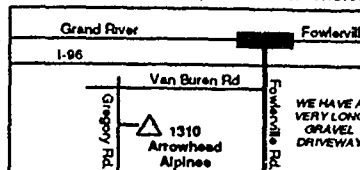

Jonsered

Heavy Duty String & Brush Cutters

Extra Comfort
Extra Tough

3 for the Price of 1
String & Brush Cutters



1. A Glass Trimmer!
with 105' heavy duty line
2. A Weed Cutter!
4-tooth blade
3. A Brush Saw!
80-tooth blade
"The Professional Trimmer"
Starting at

5 Year
Ignition
Warranty
2 Year Warranty

\$295⁰⁰

EXCEPTIONAL HOME OFFICE SALE!

GOING ON NOW!
27" ACCENT ROLLTOP DESK
To Fit In That Special Spot
\$349

SOLID OAK OFFICE CHAIRS
starting at **\$179**

STUDENT ROLL TOP DESK
\$699

54" COMPUTER ROLLTOP
\$1199

also available as flattop

THE GRANDDADDY OF ERGONOMIC DESIGN - NEWEST ARRIVAL -

NEW RECESSED COMPUTER MONITOR VIEWING DESK
Features Less Eye Neck & Back Stress. Also choose from non-computer flattops 42" wide to 72" wide
\$2199

• 3 Finished Solid Oak Pull-Out Drawers with Identical Plate
• Legal Letter and Adjustable File Drawer
• Adjustable Monitor and Storage Tray. Much More

YOU SAVE MONEY!

"We Have The LARGEST SELECTION of Home Office Furniture in The Area!"

ALL DESKS FEATURE
• Accord Side On All Drawers
• Solid Oak and Oak Veneer
• Detachable File Drawers, Legalizer
• Exposed Detail - Look On All Drawers
• Quality Features You Can Count On"

Now Open
52095
VAN DYKE
254-0720
Shelby Township

LIVONIA
32104 Plymouth
421-6070

SOUTH LYON
124 N. Lafayette
437-1590

CLINTON
112 Michigan Ave.
517-456-7445

Cherry & Oak Furniture

Stores Open Daily 10-9; Sunday 12-5

FOR 26 WAYS
to help save the
EARTH CALL
1-800-488-8887.

The Northville Record

Call us! We want
to hear about
any news or
feature ideas
you have.

349-1700

Yard Pollution Solution

The **Yard Shark™**
HEAVY-DUTY CHIPPER/SHREDDER

- Turns yard waste into valuable mulch.
- Shredded material keeps soil moist and acts as slow release fertilizer
- Protects the earth from pollution caused by burning.
- Reduces the demand on landfills.
- Makes Free woodchips for landscaping, increasing the value of your home.

Get a Yard Shark™ and start Saving!

NEW HUDSON POWER
53535 Grand River at Haas Mon-Fri 9-6; Sat 9-3
(313) 437-1444

GARY SHELTON

WINDOW INSTALLATION

"Serving the North Oakland Area Since 1971"

We specialize in
high quality installation
of replacement windows
and patio doors
manufactured
by
GREAT LAKES WINDOW, INC.

Will Your New Windows Have:

1. Fusion welded corners on the sashes?
2. Urethane foam filled frames, R13?
3. Lifetime transferable warranty backed by a billion dollar corporation?
4. Double sealed glass with thermo brake?
5. Test results that show 0.00 air infiltration?
6. Fusion welded main frames on sliders and casements?

NOBODY DOES IT BETTER

FREE ESTIMATES
685-3713
311 HURON - MILFORD

They will if you call Gary Shelton Window Installation!!
WE HANDLE THE COMPLETE JOB • NO SUBCONTRACTORS

Used Auto Show Carpet

FROM \$1.00 ^{sq.} _{yd.} TO \$5.95 ^{sq.} _{yd.}

New Carpet

- Remnants
- Berbers
- Roll Ends
- Plushes

All At Incredible Savings

McNabb's Has All Your Floor Covering Needs Including

- Hardwood
- Vinyl
- Ceramic

Service Is Our Goal. What Can We Do For You?

Donald E. McNabb
CARPET COMPANY

31250 S. MILFORD • MILFORD • (313) 437-8146
5 min. West of 12 Oaks Mall Exit 155 off I-96
Open Mon. - Sat. 8am - 9pm

Give your heart
an extra helping.

NO

Save no to high-fat foods.

American Heart Association

GREEN SHEET CLASSIFIEDS

Over 79,000 circulation every week

Area covered by Green Sheet East, Green Sheet West, 3 Shoppers

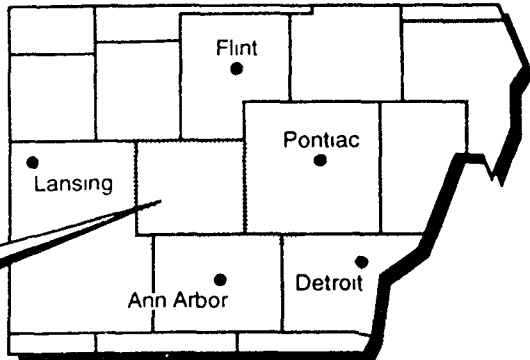

Absolutely Free

All items offered in this "Absolutely Free" column must be exactly that, free to those responding. This newspaper makes no charge for these listings but restricts use to residential. HomeTown Newspapers accepts no responsibility for actions between individuals regarding "Absolutely Free" ads (Non-commercial Accounts only). Please cooperate by placing your "Absolutely Free" ad not later than 3:30 p.m. Friday for next week publication.

Two Deadlines:

Monday 3:30
for Thursday Green Sheet

Friday 3:30
for Monday Green Sheet
Buyer's Directory
Three Shopping Guides

POLICY STATEMENT: All advertising published in HomeTown Newspapers is subject to the conditions stated in the applicable rate card, copies of which are available from advertising department, HomeTown Newspapers, 323 E. Grand River, Howell, Michigan 48843 (517) 548-2000. HomeTown Newspapers reserves the right not to

accept an advertiser's order. HomeTown Newspapers adtakers have no authority to bind this newspaper and only publication of an advertisement shall constitute final acceptance of the advertiser's order. When more than one insertion of the same advertisement is ordered, no credit will be given unless notice of typographical

Pricing: 3 lines \$7.84

Each additional line \$1.89
(non-commercial ads)

Charge it on VISA or MASTERCARD



Place classified ads:

Monday: 8 am to 5 pm
Tuesday-Friday: 8:30 am to 5 pm

To place your classified ad:

Brighton, Pinckney, or Hartland (313) 227-4436
Howell/Fowlerville (517) 548-2570
South Lyon area (313) 437-4133
Milford area (313) 685-8705
Northville/Novi area (313) 348-3022

To place your circular or display ad:

Livingston County (517) 548-2000
South Lyon area (313) 437-2011
Milford area (313) 685-1507
Northville/Novi area (313) 348-1700

For delivery service, call:

Brighton, Pinckney or Hartland (517) 548-4809
Howell/Fowlerville (313) 348-3827
South Lyon area (313) 685-7546
Milford area (313) 348-3827

RECRUITMENT

24 Hour Service001
Help Wanted General002
Help Wanted Sales003
Dental004
Medical005
Office/Clerical006
Help Wanted - Part-time007
Food/Beverage008
Nursing Home009
Elderly Care & Assistance010
Day Care/Babysitting011
(prepay Commercial)
Education/Instruction012
Young People013
Situations Wanted (prepay)014
Business & Professional015
Serviced (prepay)
Accepting Bids016
Business Opportunities (prepay)017
Health & Fitness018

GENERAL

Arts & Crafts100
Antiques101
Auctions102
Garage, Moving, Rummage103
Sales (prepay)
Household Goods104
Clothing105
Musical Instruments106
Miscellaneous107
Miscellaneous Wanted108
Computers109
Sporting Goods110
Farm Products111

U-Pick112
Electronics113
Trade or Sell114
Christmas Trees115
Wood Stoves116
Firewood (prepay)117
Building Material118
Lawn, Garden, Snow119
Equipment
Lawn & Garden Material/120
Services
Farm Equipment121
Business/Office122
Equipment
Commercial/Industrial/123
Restaurant Equipment
Bargain Buy \$3.50124

ANIMALS

Breeders Directory150
Household Pets151
Horses & Equipment152
Horse Boarding153
Pet Supplies154
Animal Services155
Farm Animals156

PERSONAL

Free161
In Memoriam162
Happy Ads163
Graduation164
Mother's Day165
Father's Day166

Political Notices167
Entertainment168
Special Notices169
Bingo170
Car Pools171
Card of Thanks172
(444-777-666-888-prepay)
Lost (free)173
Found (free)174

AUTOMOTIVE

Motorcycle201
Off Road Vehicles203
Snowmobiles205
Boats & Equipment210
Campers, Trailers & Equipment215
Auto Parts & Services220
Truck Parts & Services221
Autos Wanted225
Construction, Heavy Equipment228
Trucks230
4 Wheel Drive233
Mini Vans234
Vans235
Recreational Vehicles238
Classic Vehicles239
Autos Over \$1,000240
Autos Under \$1,000241

020 thru 098 are listed in Creative Living

Green Sheet Classifieds Appear In: The Northville Record, Novi News, Milford Times, South Lyon Herald, Brighton Argus, Livingston County Press, and can be ordered for the Fowlerville, Pinckney & Hartland Shopping Guide.

002

Help Wanted General

\$5.25 TO START

Full and part-time positions. Bring the ad when applying and receive 30% off meal. Hardee's of Novi (313)349-4460

ACCOUNTING CLERK

Accounting Clerk for national property management company based in Ann Arbor. AP, A/R, G/L, Lotus computer experience required. Property Management experience a plus. Please send resume and salary requirements to:

Mc Kinley Associates, Inc.
Attn: Human Resource Dept. 554
PO BOX 8649
Ann Arbor, Michigan 48107-8649
EOE M/F/H/V

ACCOUNTS PAYABLE CLERK

Entry level position with a centralized corporate accounts payable team in downtown Ann Arbor (with parking provided). Preference will be given to those with bookkeeping/AP experience and exposure to computerized accounting systems. Job requires 2 years office experience, 35 WPM, Math ability and calculator skills.

Please send resume to:
Human Resource Department
Accounts Payable Clerk (AP-1)
PO BOX 8649
Ann Arbor MI 48108-8649

ACO HARDWARE WAREHOUSE 2ND SHIFT

Ability to be trained and licensed on a Hi-Lo pick merchandise from 25th racks lift at least 50 lbs. work in variable temperatures (depending on season), good math and reading skills required, starting time will change approx every 3 mo between 10am & 4pm. Send letter of interest to: 23333 Commerce Dr., Farmington Hills MI 48335-2764, Attn: Human Resources (WH)

ACT FAST LIGHT INDUSTRIAL

Immediate openings in the Brighton/Wixom area. Days/afternoon shifts. No exp. Call now!

SOMEBODY SOMETIME

(313)227-9211

LET US FIND A JOB FOR YOU

Action Associates. Clerical or light industrial with no fee involved. Call (313)227-4868

AFTERNOON shift workers needed, high school diploma a plus

(517)546-0545

APPRAISERS

Real Estate license needed. For in county area. Call Sunrise Appraisal Service. Herbert Benitz/SRA (313)591-6055

APPLIANCE SALES & SERVICE

factory of Scott & Fetzer

We are now accepting applications to fill 5 positions. Neat appearance & ability to work with others a must. Guaranteed salary of \$250 a week per agreement. Dealer profits/bonus plan & advancement for those who qualify. To schedule an interview call (517)548-7507. Calls accepted Mon & Tues only.

APPLY TODAY! WORK TODAY! A.M. & P.M. SHIFTS

Immediate openings in all locations. No experience necessary!

PRESSMACHINE OPERATORS ELECTRONIC ASSEMBLY WAREHOUSE/SHIPPING JANITORIAL

We offer Top Pay, Holiday Pay, Bonuses, Temp-Med Insurance. Call Today!

SNELLING PERSONNEL NEVER A FEE

Lvonia (313)464-2100
Southfield (313)353-1300
Auburn Hills (313)373-7500
Taylor (313)284-0777

ART CONSULTANTS

Part time
Flexible hrs
Training provided
Work in your area
\$1500 a month & up

(313)591-4092
Ask for Kane

ASPHALT laborers Apply in person

T&M Asphalt Sealcoating 4755 Old Plank Rd. Milford. An equal opportunity employer.

ASPHALT Roadwork

Paying to \$15/hr. Hiring Now! (517)321-0222 Job Brokers Fee

ASSEMBLERS needed for all shifts full time

(517)546-0545

ASSEMBLERS light assembly

Will train benefits. Mon-Friday, 7-3:30pm starting wage \$5 per hr., apply Micro Craft Inc. 41107 Jo Drive Novi MI 48375

AUSTINS the Uniform and Embroidery people are now

taking applications for full and part time help. Starting at \$5.75 per hour. No experience necessary. Will train. Please apply in person at 1288 Holden Ave. Milford (313)684-2404

SALES MERCHANDISERS (for Western Suburbs)

Faygo Beverages, Inc., has openings for part-time and full-time Field Sales Merchandisers. This position requires an aggressive, disciplined individual. Saturday work required. Must have reliable transportation and a good driving record.

Send resume or employment letter to:
Faygo Beverages, Inc.
3579 Graft Ave.
Detroit, MI 48207
Attn: Sales Merchandisers

ASSISTANT Manager Trainees

JOBS JOBS JOBS

Due to outstanding growth, in Canton/Novi/Lvonia area, Inter national company is hiring ambitious people for various positions from ground floor to upper management. No exp. necessary. Will train. 1st come 1st serve. Call Christie (313)416-0810

ASST Managers

CRAZY

\$300-\$500 Weekly

Expanding wholesale co needs 12-15 CRAZY individuals to manage new location. If you like money, music & having fun at work call Nancy at (313)474-0810

ATTENTION! Ideal for housewife or handicapped people who cannot get out to work. Work part time from your home calling for Purple Heart. Call 9 to 5pm, Mon-Friday, (313)728-4572

AUTOPARTS COUNTERPERSONS

We are Seeking individuals with a minimum of 1 yr. parts exp. We offer:
* Paid Vacations
* Health benefits
* Profit sharing & more

MURRAY'S DISCOUNT AUTO WALLED LAKE

Contact Steven Blair, (313)624-8767

LET THE GOOD TIMES ROLL!

We are looking for people who are reliable and have transportation for short and long term assignments. Great pay and benefits. Livingston County. Call Today!

ADIA
(313)227-1218

AUTOMOTIVE Receptionist part-time flexible hours. This is in a showroom but not a sales position. You must be friendly, well groomed, articulate, punctual. Please send us a note or resume.

Sneithkamp Jeep Eagle
23951 Plymouth Road
Redford, MI 48239

AUTO RECYCLING FACILITY

Due to incredible growth, we currently have openings for the following positions:
* Auto Dismantler
* Shipping/Receiving Clerk
* Auto body tech (1-2 yrs exp)

Qualified applicants must be clean cut, articulate and not afraid of hard work. All positions are full time with overtime, including SATS. Competitive wages, benefits, exc. opportunities for advancement. References will be checked. Kensington Motors (313)437-4163

A CAREER IN REAL ESTATE LOOKS EVEN BETTER FROM WHERE WE'RE STANDING...

AT THE TOP.

Today The Prudential Real Estate Affiliates is the fastest-growing real estate network in the nation. And no wonder. Our training programs are unsurpassed. Our computerized sales support systems have no equal. And our name is well-recognized by 9 out of 10 Americans. So if you're thinking about changing careers

The Prudential Preview Properties

* Total System Support
* Full Time Trainer
* Highest Commissions
* Management Support
* Direct Inward Dial
* National Media Coverage
Call Today For More Info

The Prudential. You know us. We know real estate.™

CALL BOB SCRIBNER 220-0000

DESKTOP PUBLISHING KEYLINER

AFTERNOON SHIFT Part-Time Opening 5 Days Per Week

We will train people to work in our Composition Department at HomeTown Newspapers in Howell. You must have a high school diploma and be able to type a MINIMUM OF 45 WORDS PER MINUTE. You will be taught how to use typesetting equipment, camera and how to paste-up newspaper pages. We are looking for bright, reliable people for our team. Afternoon shift. Benefits available upon completion of probation. Smoke-free environment.

HomeTown Newspapers
Personnel Office
323 E. Grand River Avenue
Howell, Michigan 48843
No phone calls. We are an Equal Opportunity Employer M/F

BARN help needed. No experience necessary, must be dependable and willing to follow directions. "Non-smoker." (517)548-5300.

BINDERY

CREW

PEOPLE

Temporary or part-time work available. Work on call as part of a team to prepare newspapers for delivery to customers. Must be able to do some lifting up to 50 pounds. No experience necessary. Smoke-free environment. Please apply in person at HomeTown Newspapers, 1551 Burkhardt Road, Howell. No phone calls please. We are an Equal Opportunity Employer M/F

BRIDGEPORT OPERATOR

Minimum of 5 yrs. experience in gage & fixture work. Wisconsin air conditioned building. Benefits. (313)669-2752

BUILDER is seeking a person with 5-7 years experience in the residential construction industry. Duties will consist of scheduling subcontractors. Full time position with benefits. Send resume or apply in person.

Adler Homes
719 E. Grand River
Brighton, MI 48116

BUSPERSON wanted, weekends & holidays a must. Apply in person. Waldenwoods Resort, 2975 Old US-23, Hartland

CALIFORNIA NAILS PLUS, INC., largest nail salon in Livingston County seeks licensed nail tech. Experienced clientele waiting. (313)227-5102

CARBIDE grinder hands wanted. Full benefits. Experience not necessary, will train. Apply at: 22635 Heslip Dr., Novi.

BUILDERS NEEDED

\$800 to \$1000 weekly potential. Must have tools, truck, & framing experience. Subcontractor applications being accepted daily. Mon-Fri, 8am-4pm. 4921 W. Grand River, Howell. 1-800-678-2276.

CARPENTERS & laborers/rough framing. 3 yrs. minimum experience. (517)548-5441.

CARPENTERS needed. Tools & truck. (313)227-2900.

CARPENTERS. Experience needed. Rough framing. Call Rick. (517)548-4845.

CARRIER needed for porch delivery of The Monday Green Sheet in the following areas: Alpine Dr., Alpine Ct. Call (517)546-4809

CARPET installer helper, experience helpful. (313)437-6816

CARRIER-needed for porch

delivery of the Monday Green Sheet in the following areas: Oak Knoll & Cuseway. Call (517)546-4809

CARRIER needed for porch delivery of the Monday Green Sheet in the following areas: Donna Lou, Greg, Gary, Tim. Call (517)546-4809

CARRIER needed for porch delivery of the Monday Green Sheet in the following areas: Perch, Pike, Bluegl, Granada Dr. Call (517)546-4809.

CARRIER needed for porch delivery of The Monday Green Sheet in the following areas: Alpine Dr., Alpine Ct. Call (517)546-4809

CASHIERS/gas pumps part-time. Hourly plus commission. Apply in person. Ask for Jeff. Bay Pointe-Shell, 8393 Richardson Rd., Union Lake.

CASHIERS/gas pumps. Part-time. Hourly plus commission. Apply in person. Ask for Tim. Howell Soft Cloth, Pinckney Road, Howell.

CASH SERVICES REP

Hospital & Health Services Credit Union has an opening for a cash services representative. Excellent benefits & starting salary \$6.25 an hr. Please submit resume to: Member Services Manager, P.O. Box 130079, Ann Arbor, MI 48113. EOE.

CHILD Care Center seeking exp. personnel for our Fall program or will train dedicated individual w/ long term employment goals. Milford. (313)684-6319.

CHURCH Custodian needed. Must have exp. in floor care. Send resumes to Church office First Presbyterian Church, 300 E. Grand River, Brighton. 48116.

Are you Hiring?

We would like to introduce you to recruiting in Livingston County and Western Oakland County.

We believe the demographic make-up of our readership will be a big plus for you in filling positions ranging from temporary to career.

We invite you to call us for further information about rates and frequency.

Readership

Education	Market Make Up	GreenSheet Readers
Some high school or less	5%	84%
High school graduate	35%	74%
Some college	20%	73%
College graduate	19%	70%
Some post-graduate	5%	73%
Post-graduate degree	10%	74%
Occupation		
Executive, Professional, Technical	23%	72%
Sales	11%	73%
Clerical	12%	80%
Service	8%	82%
Total White Collar	61%	74%
Total Blue Collar	35%	75%

How to read the above figures: Market Make Up is the percent of adults in the PMA. GreenSheet Readers is the percent of those who read the GreenSheet. FOR EXAMPLE: 35% of the workers in the PMA are Blue Collar and 75% of them read the GreenSheet.

101 N. Lafayette, South Lyon MI 48178

(517) 548-2570 • (313) 348-3022 • FAX (313) 437-9460
(313) 227-4436 • (313) 437-4133 • (313) 685-8705

Super Crossword

- ACROSS**
- 1 Language spoken around Kazan
 - 6 Value system
 - 11 Examined the layout, to a crook
 - 16 Quarrelsome shrew
 - 17 Path or surgery
 - 18 Husband of Isis
 - 20 "Apocalypse Now" setting
 - 21 Furry swimmer
 - 22 Union general in the Civil War
 - 24 Debatable gift
 - 25 Figure of speech
 - 27 Prepare for ironing
 - 29 Attorney General nominee
 - 30 Hit squarely
 - 32 St. Petersburg's river
 - 33 Famous Confederate general and family
 - 34 Lively Israeli dance
 - 35 Actress Moorehead
 - 37 Gangster Diamond
 - 39 "Death"
 - 40 Former German colon
 - 41 Terry or Jerry
 - 43 Smooth cotton fabric
 - 45 Use of force
 - 46 British C.I.C. in World War I
 - 48 Site of historic conference in Feb. 1945
 - 49 Location
 - 50 Historic Georgia seaport
 - 54 Medieval tale
 - 55 Site of the first shots of the Civil War
 - 59 Seed
 - 60 Forest clearing
 - 62 Gopher's number 4
 - 64 Shopper's delight
 - 65 Bagels
 - 66 Bird of stock
 - 67 Young pig
 - 68 Baby's perch
 - 69 Dutch uncle
 - 71 Bodily strength
 - 73 Resting place
 - 76 Freeman or Lisa
 - 78 Site of two Civil War battles
 - 79 Actress Sue
 - 80 D-Day
 - 82 Line of lock
 - 83 At right angles to a ship's length
 - 85 Broadway
 - 86 Cast-iron
 - 89 Mountain top
 - 91 Left the stage
 - 95 Burdened
 - 96 English prime minister
 - 97 Math subject
 - 99 Unex-
 - 100 "..." - o'clock
 - 101 "The Love"
 - 102 Start for list or rehearsal
 - 104 Crust or test
 - 105 Call — day
 - 106 Knows
 - 108 Buddhist doctrine
 - 110 Rank below
 - 111 Stenographic
 - 113 Florida seaport
 - 115 Shake spearman
 - 117 Stage tragedy
 - 118 Use
 - 119 Metal tags
 - 120 Gratitude
 - 121 Bronze or

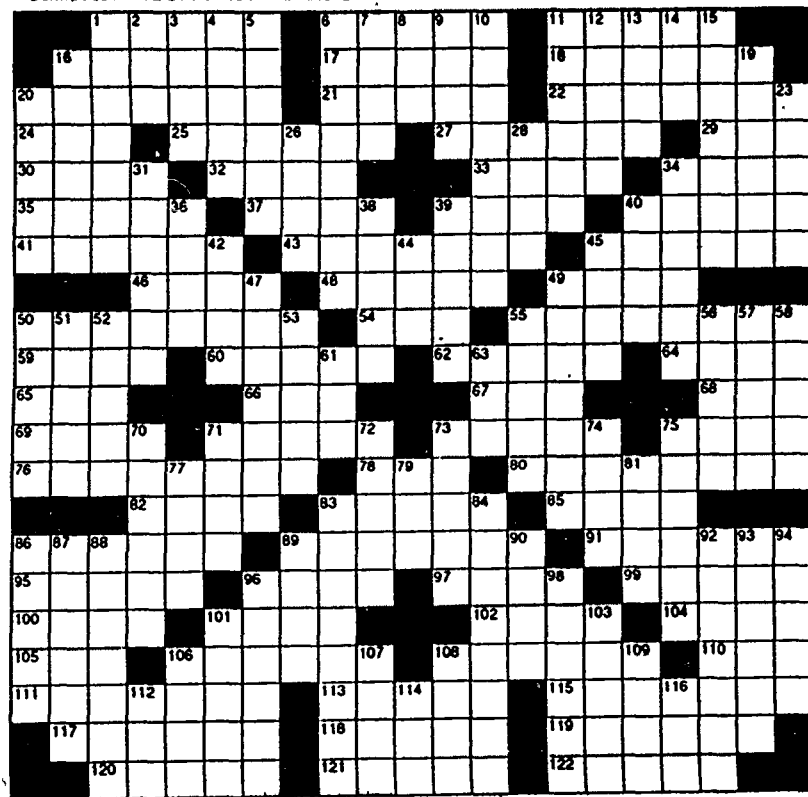

Solution To Last Puzzle

TATAR ETHNIC CASED
VIRAGO NEURO USIRIS
VITENAM OTTER USGRANT
ESP GIMILE DAIEM ZOE
NATIE RIVIA ROIST LIA
AGNES LEGS ASSES TALER
LESTER SAVINET DURESS
HANG VALTA SIVE
SAVANNAH LAI RUSUMTER
ARIL GRADE GLEEK SALE
LOX ADE ELLI LIA
EMES RIVIA ROIST LIA
MAINASSIAS AINE NORMANDY
DEAD ABEAM NEON
SPIDER SNOWCAP EXITED
LADEN PITT TRIO ALIVE
ATEN MANI SCIO ACEA
ITA SENSES AHMISA KINT
NOTEPAD TAMPA ROBERTH
NEVAIDA AVIAL HOLETS
SATES MEDAL NEEDS

DRIVERS HELPER/CLERK
Approx 30 hours a week \$5.50
Lan Nov area (313)476-5421
9am-noon

DRIVER's position Must be able to lift up to 80 lbs. Requires chauffeur's license. Benefits offered. (517)546-7034 Ask for Jerrad, Village & Country Water Treatment.

DRY cleaners looking for full & part time help. Will train, \$5.25 per hr. (313)349-0110 Lon.

DRY WALLER

Part-time position available. Exp in fire wall work helpful. If interested, call Tom Laffer at (313)629-4105, Crestmont Nursing Center, 111 Treatout Dr., Fenton EOE.

EDUCATIONAL SALES, teaching background helpful. Part-time/full time. Training allowance, benefits, flexible hours (313)971-5815

ELDERLY lady desires lady driver (313)348-1595

ELECTROSTATIC PAINTERS

Immediate openings in the Plymouth area for electrostatic or spray painting experienced personnel. We offer Top Pay, Holiday Pay, Bonuses, Temp. Med Insurance. Call today for an appointment!

SNELLING PERSONNEL NEVER A FEE

Livonia (313)464-2100
Southfield (313)352-1300
Auburn Hills (313)373-7500
Taylor (313)284-0777

EXP. Banquet Waitperson, must be 18 or older, weekends & holidays a must. Apply in person: Waldenwoods Resort, 2975 Old US-23, Hartland

EXPERIENCED lawn maintenance FORMAN 2yrs of supervisory exp necessary. Good starting salary. Call for details (1800)328-7551

EXPERIENCED stock person needed. Apply at Seta's Market in Howell. Apply in person

EXP. hair & nail technicians needed w/positive attitude for newly remodeled salon, conveniently located on Grand River between Brighton & Howell. For interview, call Gen-D's Hair & Nails, (517)548-1768

EXP. mechanic wanted, must have own tools. Apply at Howell Tire Co. 2020 E. Grand River, Howell

FACTORY positions available (517)546-0545

FARM help needed. (517)546-3078, after 5pm.

FENCE installer, EXPERIENCED ONLY! Milford, (313)685-0116

FOREMAN w/2-3yrs. supervisory experience. Must have experience in plastics, knowledge of automotive specs, hydraulics, safety & maintenance. New Hudson area. Ability to manage, motivate & work with others in team oriented position essential. Applicants will be thoroughly tested. Send resume, letter, salary history & requirements: Forman, Box 2107, Southfield, MI 48037

FOUNDRY Workers needed for Nov. company, \$6 to start (517)546-0545.

FREE movies General Cinema, Novi Town Center Cinema now hiring for all staff positions. Flexible hrs. Apply in person after 1pm-8pm at the Novi Town Center Cinema (off I-96 at Novi Rd.) or call (313)344-0014 EOE.

FULL or part-time security position. Apply Mondays & Fridays, 8042 Grand River, or call (313)227-1373

FULL TIME Construction help. Roughing experience preferred. Will train in other areas. Must have transportation. (313)486-6341.

FULL-TIME position available in the Livonia area. Must read callipers & micrometers, machine exp. helpful. Call (313)227-4868.

FULL time job, 9 Mile & Haggerty, 40 hrs per week, \$240 gross per week. No experience necessary in office fundraising. Call 10am to 8pm Mon.-Fri. Also part-time. (313)380-1700 Ask for Mr. Hill.

FULL time Cashier Benefits. Apply in person, B.J. Gas and Oil, 23330 Wixom Rd., Wixom (313)343-1961.

FULL time days, only those looking for permanent position need apply, small growing company, varied duties, Novi area. Call 10am to 4pm, Mon thru Fri., (313)344-2511

DIRECT Care Staff for South Lyon area group home. Full time midnight position available. High school diploma or GED required. Starting pay \$5.75 per hr. Benefits. Call Drew at (313)486-0765.

DISHWASHER and busser, nights. Good pay. Apply: Diamond Jim Brady's, Novi Town Center, Grand River and Novi Roads, High School OK or call (313)380-8460 for appointment

DISPATCHER needed, full and part-time, evs. & weekends, willing to train. Apply 5910 Whitmore Lake Rd., Brighton

DRIVER/laborer needed. Must have CDL & good driving record. Leave message (313)227-8622

FULL time oil tech wanted. Apply within, no phone calls. Victory Lane Oil Change, 9957 E. Grand River, Brighton

GRINDER HAND

Surface grinder with ID & OD experience. Minimum 5 yrs in gage & fixture work. Wixom, new air conditioned building. Benefits (313)669-2752

GRINDER HAND

All around tool & die person needed for a cold heading company in Plymouth. Experience in ID & OD grinding required. Lathes exp helpful. Top wages plus excellent compensation pkg. For consideration apply in person Vico Products, 41555 Ann Arbor Rd., Plymouth, MI 48170

GROUPS maintenance seasonal help. Chateau Estates Mobile Home Park, 13 Mile & Decker (313)624-4200

GUTTER installer, experience & references required (517)548-0134

HAIR STYLIST Full or part-time. New Hudson Pleasant smoke free atmosphere. Call for interview, (313)437-2424

HAIR Stylist and Nail Technician needed. Ask for Jamie or Carolyn (313)223-8818

HAIR Stylist Full time hair dresser with clientele. Elton's (313)348-4995

HEAD START HEALTH COORDINATOR coordinate head start component for staff parents & children including medical/dental & nutrition services. Supervise nutrition aide & food service workers, plan & implement in service training for staff & parents. Person with RN license preferred, \$10.98 per hr, benefits call (517)548-2100

HEALTH insurance for the unemployed, low rates (313)344-9892

HEATING and cooling, exp necessary (313)227-6074

HOUSECLEANERS

(313)360-2030
SUBURBAN
PROFESSIONAL
CLEANING

HOUSEKEEPER, day shift at Charter House of Nov, great working atmosphere, contact Cindy Wright, (313)477-2000

SHIPPING/Receiving clerk, responsible for some data entry, packaging of parts, inventory control, loading and unloading of trucks, exp preferred, but will train. (517)546-2546

HVAC/Refrigeration technician wanted, experienced, 40K plus, immediate opening, benefits, Call Lyon Mechanical, (313)347-1046

JANITOR for manufacturing plant, part or full time available. Reentry welcome. Respond to Box 3959, 300 South Lyon Road, 101 N. Lafayette, South Lyon, MI, 48176

JOB FAIR

* Hi Lo and Factory Work long-term, 40 plus hrs. Wixom and Novi area

* Data Entry long-term, 40 plus hrs. Plymouth and Livonia area

Apply at Quality Inn West Suites, Livonia, just off I-275, 6 Mile exit. 8am-5pm, Monday, October 4th.

WOLVERINE STAFFING

(313)358-4270

JOBS!!!

General laborers and packagers needed immediately. Some heavy lifting may be required. Day and afternoon shifts, plus overtime. Call (313)227-4868

KOHL'S

We're inviting eager, energetic people to join our staff in a variety of part-time seasonal & permanent positions

Register Associates
Sales Operators
Stock Associates

We offer a flexible work schedule, competitive pay, immediate store discounts, & a friendly atmosphere. Apply at the Service Desk, Kohls, Nov. 43550 W Oaks Dr., Nov.

LABORER needed for rough framing crew. Minimum 2 yrs experience preferred (517)548-1877

LANDSCAPE labor crew position. Call (313)349-1111, Mon-Fri 8am-4pm

LANDSCAPE Maintenance Full & Part-time Exp helpful. Immediate openings (313)685-7276 8am-6pm

LANDSCAPE installation contractor needs laborers. Seeking self-motivated experienced individuals. (313)684-1677

LAWN maintenance laborers wanted, American Lawn Care now hiring, good starting pay and a lot of hrs., (313)878-0310

LAWN mowing person wanted. Also for fall clean up. Start immediately. Call (313)220-1203

LEAD sales/keyholder Computer & customer service experience. Full time (313)344-0265

LEAD vocalist needed for rock band. We have equipment (517)546-1583

LICENSED and certified mechanic, own tools, exp. pay. Experience on brakes and front end. Apply in person Spartan Tire, 115 E Liberty, Milford (313)684-5251

LIGHT ASSEMBLY/ PRODUCTION

Immediate openings available! Days. Must be able to work overtime. Dependable. Quality. Contentious. Team Player a Must. Apply to

Colorbok

2716 Baker Rd.
Dexter, MI. 48130

LIGHT Factory work. No exp necessary. Call between 8:30am & 4:30pm (517)548-3373

LIGHT industrial workers needed for all shifts (517)546-0545

LIGHT industrial workers, permanent, part-time, day, flexible hours \$4.25/hr. (517)548-4148.

LIGHT PACKAGING WIXOM AREA

10hr. shift, a.m. or p.m. Long term to Permanent \$5.25-\$5.80/HR-START

* General Production
* Hi-Lo Operators
* OC Trainees
Call Temp Assoc. of Mich. 9am-4pm (313)458-3751 (313)347-6600

MACHINE CONCEPT DESIGNER

Need multi-talented person who can conceptualize machine design, draw concepts and components, cost out and quote concepts accordingly. Experience in machining, automation, pneumatic controls, actuators, turning, material handling and related skills are necessary. CAD skills would be helpful. Send resume to:

PURITAN INDUSTRIES, INC.
800 North Old US 23
1/2 mile S of M-59
Brighton MI 48116
(313)632-9000

MACHINE OPERATORS

No experience necessary, immediate openings available, 40 hrs./wk., plus benefits. Milford, (313)684-0555

MACHINE OPERATORS, Needed Immediately. Call (313)229-5866

MACHINE Operator Prefer exp. 40hrs plus benefits. Apply within 306 N. 4th St., Brighton.

MACHINE operators needed for 12 hour shift. (517)546-0545

MACHINE operators needed, no exp necessary, will train. Homemakers welcome. Apply at Brighton Molded Plastics, 9901 Weber, Brighton

MACHINIST/MILLWRIGHT

Immediate opening for person with experience in operating metal milling machinery, lathe, precision grinding and metal welding/cutting. The job requires proven ability in tool and die maintenance, breakdown trouble shooting, design and building jigs, fixtures, and guards. Competitive wages and benefits. Apply in person. Weatherlane Window, Inc., 5936 Ford Ct., Brighton MI. (313)227-4900

MACHINIST/Fixture Builder, Experienced, must have own tools. Benefits. Wixom, (313)380-6640

MACHINE OPERATORS

Expansion has created immediate openings for experienced machine operators at our facility near Brighton

Experience with SPC, blueprint reading and just in time manufacturing is a definite plus. We're looking for employees who can demonstrate a desire to become involved in a team oriented environment. Checkable work references, as well as shift flexibility a must.

We offer a competitive wage, and fully paid benefits including dependent coverage after 90 days. For first consideration, apply in person Monday - Friday, 8:00-5:00 or send resume with wage requirement to

MASCOTEC TUBULAR PRODUCTS (FORMERLY R&B Manufacturing Company) 7495 E. M-36, Box 185 Hamburg, MI 48139

ATTN: Ms. Tammy Casey, Human Resources Manager

An Equal Opportunity Employer

MACHINE SHOP

Seeking high school graduates to mold and assemble plastic parts. Full time - steady work - potential for overtime. No experience necessary: \$5.00/hr. BRIGHTON area. Paid lunches, breaks, vacation and holidays. These are not temporary jobs!

Call NOW for YOUR interview appointment, (313)967-1950 EOE

MACHINE SHOP

High school/GED grads needed to mold and assemble plastic parts. Full time - steady work - overtime. No experience, \$5.50/hr. BRIGHTON, NEW HUDSON, FOWLERVILLE, ROCHESTER areas. Paid lunches, breaks, vacation and holidays. These are not temporary jobs!

Bring driver's license & social security card to your interview: Sept. 30, 9am-3pm at the Comfort Inn (Miller Rd. & I-75) Flint, or call (313)967-1960

MACHINE SHOP

Person needed for shop in Milford/Wixom area. Full time, steady work, some overtime employees. Will train night person. Call Mon thru Wed, 9am to 3pm (313)473-9305

MAIL order firm seeks shipping clerk, \$5 to start (313)437-5050

MAINTENANCE help needed, inquire within Pine Hill Apts., 307 Holly Dr., Howell MI.

MAINTENANCE PLASTIC INJECTION MOLDING

A well established plastic injection molding company located in Livingston County has an immediate opening for an experienced maintenance person. The individual we are seeking should have 3-5 yrs experience in hydraulic, electrical and mechanical trouble shooting. Repair of injection molding machines and secondary equipment a must. Competitive wages and an excellent benefit package. Send resume with your salary expectations to: Maintenance, PO Box 408, Howell, MI 48844 EOE, M/F.

MANICURIST, Full time Elton's (313)348-4995

MANUFACTURED Housing Service Technician Proficient in all phases of residential or manufactured house repair. Must have all tools & dependable work vehicle. Remodeling exp helpful. 1-800-504-0069

MATERIAL HANDLING FABRICATOR

has immediate openings for the following full time positions

SHEET METAL FABRICATOR

Should have a minimum of five years experience in sheet metal die making and prototype work. Jig and fixture construction a plus.

QUALITY INSPECTOR

A minimum of two years experience in either welding, thermoplastics or sheet steel. Must have a working knowledge of SPC

PLANT MAINTENANCE MECHANIC

A maintenance mechanic with a high degree of mechanical ability and be detail oriented. Experienced with hydraulics, pneumatics and electrical services is necessary with preventive maintenance and hi-lo repair experience a plus

PRODUCTION

Need production worker in sheet metal, fabricating and molding

All positions wages commensurate with experience and demonstrated ability and excellent benefits and incentive bonus program

Apply Monday thru Friday, 8-5 DUNNAGE ENGINEERING 721 ADVANCE STREET BRIGHTON, MI. 48116

MEAT wrapper Please contact in person. Bain's Packing Co., 2650 Oak Grove Rd., Howell, 8:30am-5pm, Mon-Fri

MECHANIC to work on construction & industrial equipment, exp required, top wages and benefits. Contact Greg Brennan, Wolverine Tractor & Equipment Co. (313)556-5200 EOE

MECHANIC mechanics helper and wrecker driver, all hours available, apply at M-59 Sunoco, M-59 at US 23

MECHANIC for electric hlo repair facility in Farmington. Strong mechanical background preferred. Training available (313)476-6500, ask for Cas ext. 402

PET GROOMER

Exp. pet groomer, full/part time position. Benefits: 401K, Phone Wag-N-Tails (517)546-9588 Howell, (313)860-8080 Wixom

PHARMACY Assistant, Knowledge of pharmacy helpful. Perry Drugs, M-59 & Duck Lake Rd., Highland

PHOTOLITHOGRAPHY OPERATOR

High-tech company in Troy seeks photolithography operator who is patient & detail oriented to perform semiconductor photolithographic processing for second shift (2:30-10:00pm) Entry level position, will provide training. Qualified candidates send resume & salary requirements to: Dept. MY, PO Box 354, Clawson, MI 48017 EOE/M/F/H/V

PLACEMENT

specialist needed to motivate and empower individuals with special needs. Responsibilities include: facilitation of job-seeking skills training and job development. Human Service Degree preferred. Send of FAX resume to: Work Skills Corp., 100 Summit, Brighton, 48116 or (313)227-1344

PLASTICS Plant, second or third shift

High school diploma required, hi-lo experience preferred. \$7.75 per hour plus employer paid medical plan and benefits. Apply at Rhecht, Inc., 1500 N. Terminal, Whitmore Lake, MI

PLUMBER

5 yrs experience, must have truck and tools (313)684-5145

Plastic Machine Operators

FOWLERVILLE, BRIGHTON

Reliable Transportation Essential

Great opportunities for advancement and long term career!!

\$5.50/hr to start

These are not temp positions

Bring driver's license & social security card to your interview: Sept. 29, 9:30-11am at the PARK INN (Holiday Lane, Howell)

(313)967-1950 EOE

POSITIONS available in the production dept & material handling dept.

We are looking for ambitious, hardworking individuals. Good pay & benefits. Call between 8am & 4:30pm (517)546-6200

PRESS OPERATOR

Web offset Press Operator. Related experience preferred. Smoke-free environment. Please apply in person

HomeTown Newspapers 1551 Burkhardt Road Howell, MI 48843

No phone calls, we are an Equal Opportunity Employer

PROFESSIONAL show horse stable looking for full & part time help. Call Melinda or Jeff at (313)348-8619

002 Help Wanted General

CLEANING company needs day help for residential cleaning, 30-35 hours. (517)548-6544

CNC LATHE OPERATOR

Days and afternoons, exp. required, 40 per week, plus benefits. Milford Twp. (313)684-0555.

002 Help Wanted General

PRODUCTION

Automotive window manufacturer has positions available for shop workers including machine assembly. Non-union. Also a full time position available for a production worker. Please call (313) 481-1000 or write to: 1000 E. Grand River, Howell, MI 48842.

PROPERTY MANAGEMENT
Accredited by the National Association of Realtors. We are looking for experienced property managers to manage commercial properties. Please call (313) 481-1000 or write to: 1000 E. Grand River, Howell, MI 48842.

QUALITY CONTROL INSPECTOR
Some experience necessary. Manufacturing facility. M-F 8:30am-5:00pm. Please call (313) 481-1000 or write to: 1000 E. Grand River, Howell, MI 48842.

QUALITY ENGINEER

3 to 5 yrs. automotive factory experience. We are looking for a quality engineer to manage our quality control department. Please call (313) 481-1000 or write to: 1000 E. Grand River, Howell, MI 48842.

QUALITY ENGINEER

3 to 5 yrs. automotive factory experience. We are looking for a quality engineer to manage our quality control department. Please call (313) 481-1000 or write to: 1000 E. Grand River, Howell, MI 48842.

RESTAURANT HOTEL

MACKINAC ISLAND
Accepting applications for all positions. People to stay until late Oct. housing available. Please call (313) 481-1000 or write to: 1000 E. Grand River, Howell, MI 48842.

STORE MANAGER

HIGH VOLUME WITH A CREATIVE TWIST
If you have retail experience in a high volume environment, you already know a good deal about our business. What you may not know is how much more we can offer for your career. More variety. More individuality. More GROWTH!

ALL FOR ONE

Opportunity For All

ROUGH Carpenter

Some plumbing & electrical skills. \$12 an hr. send resume to P.O. BOX 2003 Howell, Michigan 48844.

RUGGED outdoor individual

mechanical drawing ability. Travel overtime. (517) 546-3932.

RV service technician

The leader in RV equipment & accessories has an immediate opening for a certified service technician. Must be knowledgeable in Domestic Norcold refrigerators, Suburban Hydroflame furnaces, Onan gens & other major RV appliances. We have an excellent employment opportunity for a service technician who possesses the drive, enthusiasm & experience to succeed. Apply in person Mon-Sat 9am-5pm. Camping World 43646-194 Service Dr. Belleville.

ARBOR DRUGS

NOVI
One of America's fastest growing drugstore chains is currently hiring for our new location in Novi. We have full and part time cashiers and stock positions available. Arbor Drugs offers flexible hours, employee discount, and a clean pleasant atmosphere. Must be mature and dependable and cashiers must be at least 18 years of age. Interviews will be conducted from 12 noon to 6 p.m. on Mon-Sat. 27th, thru Fri. Oct 1st and from 10am to 2pm Sat Oct 2nd. Apply in person at:

Arbor Drugs
22240 Novi Rd. Novi
Equal Opportunity Employer

SALES Clerk

wanted for full time positions for local paint and wallpaper store. Benefits available. Some heavy lifting required. Experience preferred. Please apply. Olney, Paint, 201 West Grand River, Howell.

We promote the best people. Ours.

If you've always pictured yourself working for a company with a strong promotional policy, Arbor has an outstanding opportunity for you. Beginning as an Assistant Store Manager.

Arbor is one of the fastest growing retail chains in the nation and as we continue to move up 500 our employees in the past eight years, we've grown from 42 stores to over 130. And with plans for several more stores in 1993, there's plenty of room for personal and professional growth.

If you have retail management experience and/or a college background, we'd like to meet with you.

We're looking for proven leaders who have the ability to make sound decisions and guide others in our demanding retail environment. If you can picture yourself in a growing, multi-million dollar company, please send your resume to:

Arbor Drugs Inc.
Human Resources Dept.
P.O. Box 7034
Troy, MI 48067-7034
(313) 637-1660

Equal Opportunity Employer

SEARS ROEBUCK

12 OAKS MALL
Immediate Openings
PERMANENT PART TIME

COMMISSION SALES

NO. COMMISSION CASHIERS
REPLENISHMENT STOCK TEAM

APPLY PERSONNEL DEPT

Tues, Thurs 10-3pm
Fri 10-7pm

Drug free environment. EOE.

SECRETARY

National Real Estate Firm has an opening for an experienced, self-motivated and highly organized individual to assist in our Accounting Dept. Qualified individual should be flexible and detail oriented with math and accounting skills. Working knowledge of MS Word, Wordperfect and Lotus needed. Please send resume and salary requirements to:

McKinley Associates Inc.
Attn: Human Resources Dept. 1A2
P.O. Box 9549
Ann Arbor, Michigan 48107-9549
EOE, M/F/H/V

SECURITY/Corrections

To \$15/hr. Many will train! (517) 321-0222 Job Brokers Fee

SECURITY

A safe security is now recruiting and hiring for full and part time in the South Lyon area. Paying \$7.00 an hour. For more information call (313) 559-9863.

SEEKING UTILITY person

with plastic injection molding and maintenance experience. Clarkston area. Applicants will be thoroughly tested. \$5.50/hr. Call (313) 967-1200 and ask for Debra.

SHEET metal installer

experienced for residential. Also Heating & Cooling Technician. 4 yr exp. Days. (313) 229-4543, eves. (313) 229-9421.

SHEET metal laborer or mechanic

experienced in roofing fabrication and installation. (313) 437-7051.

SHIPPING/WAREHOUSE

Immediate openings to be filled by high energy conscientious people. Must be able to work any shift including overtime. As needed lifting requirements of 50 lbs. Starting wage \$5.50 per hour after 90 days \$6 per hr. If interested please apply in person to:

Colorbok
2716 Baker Rd
Dexter, MI 48130

SNOW PLOWERS

Mayhew's Services Inc. is now hiring snow plowers men with equipment. \$35/hr. for man & truck. Must be reliable. 6 positions open. (313) 227-2067.

SNOW SHOVELERS

Mayhew's Services Inc. is now hiring snow shovelers. Must have reliable transportation to sites in Livingston City. \$8/hr. to start. 6 positions open. (313) 227-2067.

TELEMARKETING for insurance

agency. Mon-Fri 9am-5pm. Call after 10am (313) 349-8990 ask for Cindy.

TECHNICIANS wanted for young

rapidly growing auto service center. Must be certified in brake & front end work and have own tools. At least 1 yr exp. required. Apply at: Lantz USA Service Center 861 E. Grand River Howell (517) 548-4410.

TELEMARKETING sales exp

helpful. Qualified leads only. Flexible hrs. Call (313) 664-1027.

TEMPORARY health insurance

for the unemployed. Reasonable. (517) 223-8708.

TODD'S Services Auto Ram

now has immediate openings for landscaping crew. Please call (313) 231-2778.

TODD'S Services Auto Ram

now has immediate openings for irrigation crew. Please call (313) 231-2778.

TOOL DIE MAKER

40 hrs per week. With benefits. Milford Twp. (313) 684-0555.

TOP HAIRSTYLIST

\$7.00 PER HR GUARANTEED. Full or part time positions available at a busy north campus salon in Ann Arbor. Benefits include paid vacations, 50% commissions and free additional training. Call (313) 668-4878 for further info.

TRAVEL Agent, minimum 2yrs

exp. Howel Travel. Send resume to 102 E. Grand River.

TRAVEL agent, Brighton 2 yrs

Sabre experience. Call Sherry (313) 545-2731 or fax resume (313) 399-6753.

TRIM carpenter needed

Call Bill, (517) 548-3790.

TRUCK Driver wanted with CDL

good references, cement laborer, experience preferred. (313) 229-9526.

VGS Food Centers in Howell & Brighton

have part-time positions available for Deli clerk, meat clerk, bakery clerk & service clerk, seeking friendly team players with flexible work schedules, applications are being accepted at store level.

WANTED Personal care attendant

for wheelchair bound man 3 hrs in pm, 2 or 3 days/week. Minimum wage. Send resume including references & phone # to George Dye 404 Cumberland, Apt 103, Howell MI 48843.

WAREHOUSE person wanted for

plumbing wholesale distributor. Plumbing experience helpful. Full time position with benefits. Send resume or apply at Elina Supply Co., 29949 Beck Rd, Wixom MI 48393. EOE.

WAREHOUSE - To \$650/wk.

Laborers and Management (517) 321-0222 Job Brokers Fee

WAREHOUSE Hard working,

honest individual. Prior shipping and receiving experience preferred. Full time, in Novi. Call between 10am and 11am only (313) 348-8000.

WE have a great part-time job for

you, now that the kids are in school, in our fulfillment department. Flexible work schedule, easy work, \$5.00/hr. Apply at 50222 Pontiac Trail, Danvers Industrial Complex, Wixom (313) 960-1600.

003 Help Wanted Sales

ART VAN FURNITURE

Business is good & due to expansion we are seeking professional sales individuals who are interested in career with room to grow. Unlimited income, excellent training program, well displayed showroom, exceptional benefit package including medical, dental, profit sharing, vacations and more!

NOVI MR. DONOVAN

(313) 348-8922

ATTENTION SALES PROFESSIONALS

outstanding earning potential (\$5K plus) with leading publisher of educational materials. Benefits, 401K available. Send resumes to J. Minton, 43460 194 North Service Dr., Belleville MI 48111.

AUTO SALES

Brand new high volume west side Chevrolet dealership needs experienced professional sales personnel. New and used, desk system oriented, highest pay plan in Metro area, 45% demo, \$1000 volume bonus. Advancement opportunities, full benefits. Call Dave Montague or TEX at (313) 229-8800.

COMMERCIAL Salesman for

truck tires, service & recapping. Good wage expectations and resume to P.O. BOX 2003, Howell, Michigan 48844.

AVON Earn up to 50% Call

(313) 349-8666

CAREER OPPORTUNITY

Farmers Insurance Group offers career in sales 4yr degree. No prior insurance experience required. Send Resume & salary history to 2655 Woodward St. 160, Bloomfield Hills, MI 48304.

ARE YOU THINKING ABOUT GETTING INTO REAL ESTATE?

Top Training - National Company. Great Office. Experienced agents. Ask about our 100% program in Northville/Novi, call Chuck Fast at

347-3050 COLDWELL BANKER

Schwartz Real Estate 18 Offices Expect the best!

DECORATOR sales, part-time,

flexible hrs. (20-30 hrs per wk.) for Ann Arbor or Novi retail location for the sale of window treatments & wall coverings. Must like people, decorating & sales. Excellent hourly base plus commission structure, paid training, advancement opportunities. Call personnel for details, (313) 563-2501.

EARN WHAT YOU WORTH

We are interviewing both licensed & unlicensed individuals for a full time career in real estate. Extensive training provided. 100% commission plan. Classes start soon. Call today!

Judy DePolo (313) 478-9130 or Winona Stout (313) 349-4550. ERA Rymal Symes

EXPERIENCED bowman or outdoorsman

Apply Rolison Sporting Goods, 118 E. Grand River, Brighton.

FULL time sales w/opportunity for advancement

Apply in person Play It Again Sports, 620 W. Grand River, Brighton.

HEALTH & Sports Fitness

Ultimate opportunity to look & feel great & earn serious income (313) 466-1043 24hr message

HELP-USELL of Livingston

has counselor positions available. Are you good enough to sell 3 (or more) homes per month, if we provide exc training and all leads? Above average first year earnings. Curious or career committed? Call Gary Mc Cne (313) 229-2191.

NO lay-offs in the Real Estate business!

We're looking for people who like people & like to work hard. We're offering flexible hours & an excellent national training program. REALTY WORLD-Alder (517) 546-6670.

RETAIL sales, part-time, for golf

shop in Brighton. Send resume to P.O. Box 470, Brighton, MI 48116.

RETAIL store manager, wanted

full time for golf shop in Brighton. Send resume to P.O. Box 470, Brighton, MI 48116.

SALESPERSON experienced in

all types of applications and repairs for roofing and sheet metal. (313) 437-7051.

SALES positions available,

discounts, flexible schedules, wages adjustable to experience. Apply at Mervyn's, Novi Town Center. EOE.

NOW hiring demonstrators,

Christmas Around the World. Ask for Tammy, (517) 548-3660.

REAL ESTATE TRAINING, Bob

Scribner, Prudential Previews Properties, (313) 220-0000.

HIGHLY EFFECTIVE PERSON

Discover the opportunity available now at Jeffrey Michael Powers Beauty Spa. I am looking for a well organized achiever who wants more out of life. If you are a mature, happy, polite individual who likes serving people now is the time to apply with us. Responsibilities include: Greeting customers, client flow, scheduling appointments, answering phones, running cash register, data entry, excellent organizational skills, and the ability to handle multiple tasks well. We offer an outstanding wage & benefit package with opportunity for advancement & growth. Send resume with salary history or apply in person: Jeffrey Michael Powers Beauty Spas 206 Fifth Avenue Ann Arbor, MI 48104 (313) 996-5585

WHY REAL ESTATE?

• Above-average income

• Flexible hours

• Excellent training

• Unlimited opportunities

• Fulfillment

Call... REAL ESTATE ONE

Carolyn Bailey Northville Area 348-6430

OR Kathy O'Neill Milford Area 684-1265

HomeTown CONNECTION

Introducing a new way to meet your match. It's easy. And, your classified ad is FREE

1. Write your ad

We'll assign you a voice mailbox which will appear in your ad. Your ad will run for 4 weeks.

2. Record your message

Record your own 2 minute voice greeting, at no charge, for people to listen to. You do NOT leave your name or number at this time.

3. Your ad runs free in the paper

Attractive, 22 yrs. old, 105 lbs., seeking very handsome male between 22 to 35 yrs. old. Someone with a goal in life. Loves dancing, music and willing to try something new. #67898

SWF, health-conscious, humorous, entrepreneur, very attractive, 5'6", 130 lbs. #45678

46, has lots of TLC to give to right gentleman. Slightly overweight. Would like to meet kind, sincere gentleman. #45632

4. People listen to you

They may leave their name and number for you. Those who respond are charged \$1.49 per minute. (It's put right on the monthly phone bill.)

5. You listen to them

You call in and listen to any messages left in your mailbox. This will cost you \$1.49 per minute. No one else will be able to hear your messages.

6. You get together

Once you've picked up your messages, you may decide to contact whomever you choose. Only then do you make your identity known to those who've responded to you.

Call today to place your ad: Dexter/Chelsea 313-426-5032; Brighton 313-227-4436; Howell 517-548-2570; Milford 313-685-8705; Northville 313-348-3022; Novi 313-348-3022; South Lyon 313-437-4133; or mail the coupon below.

Voice Mailbox \$ FREE

First 5 lines of print ad \$ FREE

Additional lines x \$1.50 each x 4 weeks \$

Subtotal \$

The following information is completely confidential. We cannot accept your ad without it.

Name _____

Address _____

City _____ State _____ Zip _____

Phone (daytime) _____ (evening) _____

Mail to: HomeTown Newspapers, Classified Department, P.O. Box 251, South Lyon, MI 48178

You must be 18 years of age or older to use this service. One person cannot place an ad for another person. Ads containing obscene or sexually explicit language will be rejected. This publication reserves the right to edit or refuse any ad and assumes no liability for the content of, or response to any ad or message.

004 Dental

DENTAL ASSISTANT

Highland professional office is looking for a trendy, enthusiastic dental assistant. Some previous dental exp necessary. If you are interested in joining a quality dental practice where your participation makes a difference, please call Paula at (313) 887-9432, 9am to 3pm.

DENTAL Assistant part-time,

flexible 16-24 hours per week, Northville office. Experience preferred. Will help train a person interested in a dental assistant career. Please call (313) 349-4111.

DENTAL assistant, Milford area,

experienced, benefits, salary open (313) 685-8720.

DENTAL HIGH ACHIEVERS

We are seeking an exceptional person for our progressive office. Are you warm, caring, a helper, & a communicator? Do you enjoy excellence? If so, we believe you will find working as a valued member of our team a rewarding experience. You're personal growth would be important to us.

Our focus is on team oriented service to others in a stimulating nurturing environment. Primary responsibility is to truly know & appropriately help our clients. Some organizational & administrative skills are of value. Dental experience preferred but not necessary. Please call (517) 546-7920 business hours. Larry E. Heann, DDS & Team, Howell.

004 Dental

DENTAL ASSISTANT

Highland professional office is looking for a trendy, enthusiastic dental assistant. Some previous dental exp necessary. If you are interested in joining a quality dental practice where your participation makes a difference, please call Paula at (313) 887-9432, 9am to 3pm.

DENTAL Assistant part-time,

flexible 16-24 hours per week, Northville office. Experience preferred. Will help train a person interested in a dental assistant career. Please call (313) 349-4111.

DENTAL assistant, Milford area,

experienced, benefits, salary open (313) 685-8720.

DENTAL HIGH ACHIEVERS

We are seeking an exceptional person for our progressive office. Are you warm, caring, a helper, & a communicator? Do you enjoy excellence? If so, we believe you will find working as a valued member of our team a rewarding experience. You're personal growth would be important to us.

Our focus is on team oriented service to others in a stimulating nurturing environment. Primary responsibility is to truly know & appropriately help our clients. Some organizational & administrative skills are of value. Dental experience preferred but not necessary. Please call (517) 546-7920 business hours. Larry E. Heann, DDS & Team, Howell.

005 Medical

ARBOR HOSPICE

SEEKS M/F W 2 do visits on a contingency basis in the Howell/Brighton area. Medical Social Work & or Hospice experience preferred. Send resume to Arbor Hospice, 3810 Packard Rd, Suite 200, Ann Arbor, MI 48108. Attention Personnel EOE/ADA.

CHARGE Nurse on PM & midnight shifts,

good wages, atmosphere. Benefits/caring staff. Call Charter House of Novi (313) 477-2000.

MEDICAL RECEPTIONIST

Must have one yr experience in medical office, phone skills & good patient communications a plus. Knowledge of health insurance required, must be hard worker & dependable, salary \$850 per hr depending on experience. Livonia area, call (313) 478-4639.

MEDICAL SECRETARY

Private physical therapy corporation located in Novi is seeking a mature

005

Medical

MEDICAL RECEPTIONIST for Bright on MD 4 1/2 days/week. Send typed resume to Box 3960 CO The Brighton Argus 113 E Grand River Brighton MI 48116

PATIENT REGISTRAR

Full time at Nov office. Medical billing experience preferred

APPOINTMENT CENTER OPERATOR

Part time position for Pediatrics. Experience in pediatric setting required. Must have experience scheduling appointments for high volume office and excellent interpersonal skills. Please send resume indicating position applying for to:

Recruiter/Appointment Center DMC Health Care Centers 41955 W 12 Mile Rd Novi MI 48377

A member of The Detroit Medical Center and affiliated with Wayne State University. An Equal Opportunity Employer

PHYSICAL THERAPY AIDE part time. New Brighton clinic. Exc salary & working conditions. Call Todd (313)532-4200

RN/LPN Private Duty Milford & Waterford locations. Top pay. Top Skills Required. Friends Who Care (313)352-5340

RN MANAGEMENT/PUBLIC RELATIONS for home care agency in Brighton with multiple locations. Career opportunity for someone with excellent administrative & communicative abilities. Excellent pay & benefits. **FAMILY HOME CARE** (313)229-5683

RN OR SUPERVISOR for home care agency in Brighton. Excellent salary & benefits. Family Nurse Care, (313)229-5683

XRAY TECH Busy orthopedic office in Novi, Thursday & Fridays call MedMatch (313)651-0652 ask for Maureen

006

Office/Clerical

ACCOUNTING Clerk position for Accounts Receivable, Accounts Payable (517)546-6571

ACCOUNTS RECEIVABLE

Immediate entry level openings, good math, light typing & some exp preferred. Excellent working conditions. Please submit resume to Office Manager, P.O. Box 2020, Southfield, MI 48037-2020 EOE MFDV

ADMINISTRATIVE ASSISTANT To Administrator of busy home care agency. Communicator, management, clerical, organizational skills a must. Marketing skills a plus. Computer knowledge a plus. Excellent pay and benefits. Family Nurse Care (313)229-5683

AUTO DEALERSHIP accepting applications for full time service board operator & computer inventory clerk. Experience preferred. Benefits offered. Apply in person at Wadsworth Pontiac Buick 7885 W Grand River Brighton

BOOKKEEPER

Self motivated detail oriented person, computer, accounting, auto dealership full benefits. Apply in person only at Champion Chevrolet Ink 603 W Grand River Brighton MI

BRIGHTON accounting firm needs experienced receptionist/typist/bookkeeping general office. Only mature conscientious and dependable individuals apply to PO Box 434 Milford MI 48361

SECRETARIAL DATA PROCESSING WORD PROCESSING Adria business is people top quality highly skilled men and women like you who've chosen to work temporary. Once you've made the temporary decision, choose Adria as your employer. We put you on the fast track. Adria requires six months office experience. Call today!

ADIA (313)227-1218

CAR biker detail oriented with excellent communication skills for busy growing auto dealership. Exp preferred. Full benefits apply in person only at Champion Chevrolet Ink 603 W Grand River, Brighton, MI

CUSTOMER SERVICE COORDINATOR

Needed full time to make adjustments to customer accounts for HomeTown News papers. Person chosen will take & make telephone calls in effort to settle billing disputes from our office in Howell. Friendly, courteous telephone manner an absolute necessity. Person will work closely with credit manager & must have good math, typing & calculator skills. Smoke free environment. No Phone Calls

HomeTown Newspapers 323 E Grand River, Howell MI 48843. We are an Equal Opportunity Employer. GENERAL office skills, plus some accounting (517)546-6571

DATA Entry Responsibilities: code computer entry of auto parts inventory. phones general office work. Hours 8:30-5:30 Mon-Fri alternating Sat 8:15-11:15. Kona-Angel Motors (313)437-4163

FULL TIME office support person for fast paced professional manufacturing company. Well organized, self motivated, individual with phone, word perfect data entry and communication skills. Apply send resume to Bradhart 1100 Grand Oaks Howell MI 48843 near Joe Arena

GENERAL office work in Dental office. Fine and good communication skills. Flexible hrs. all day. Wed 4 hrs Mon Tues Thurs 1 hr. (313)229-2200

INSURANCE office in Howell looking for a motivated clerical/marketing person. (313)546-1102 ask for Heather

LOOKING for mature person to work part time 4 to 5 days per week for insurance office. Ferbie hours. No experience necessary. Please call Kim or Jerry (313)347-4100

MATURE pleasant person with office skills to assist CPA. 20-25 hrs/wk (313)380-1811 after 3pm

MCINATIONAL speaker seeking part time office help. 20-30 hrs per week. Must be friendly and possess excellent office skills. (313)684-7404

OFFICE PERSONNEL

Immediate openings for the following clerical positions:

• WORD PROCESSORS (ANY SOFTWARE)
• DATA ENTRY CLERKS (A.M. & P.M.)
• RECEPTIONIST/ SWITCHBOARD
• CUSTOMER SERVICE REPRESENTATIVES
• FILE CLERKS

We offer Temp-Med Insurance Top Pay Holiday Pay Bonuses Call today for an appointment!

SNELLING PERSONNEL NEVER A FEE

LIVONIA (313)464-2100
SOUTHFIELD (313)352-1300
AUBURN HILLS (313)373-7500
TAYLOR (313)284-0777

OFFICE support staff, full time or part time. Must be mature, responsible, diligent, with professional appearance. Good verbal & listening skills and keyboard skills. Flexible hours attractive professional small office setting. \$6/hr. Send resume to Vehicle Science Corporation 315 E Eisenhower Pkwy Suite 211 Ann Arbor MI 48108

PART TIME office procedures. Responsibilities include answering the phone, mail, reception type duties, typing and word processing. Must Apply at Novi Packard 11777 E Grand River, Brighton

PART-time office help needed for Carquest Auto Parts Store. Competitive wages and benefit package with opportunities for the right person. Apply in person to Loveland Auto Supply 3170 Packard Rd Ann Arbor

PROFESSIONAL org secretary needed part time for busy PI law firm. 5 yrs exp required. 100 words per minute. Microsoft word. Send resume to 200 N Center St Northville MI

RECEPTIONIST GENERAL OFFICE WORK

Full time 40 hrs plus benefits. Milford Twp (313)684-0555

RECEPTIONIST Our fast paced Livonia office is looking for someone who has a professional phone manner and appearance. Must be self motivated and type 35-45 wpm accurately. WordPerfect and Quatro Pro experience a plus. Great job for someone trying to rejoin the business world. Send resume to Person on Dept 12623 Newburgh Rd Livonia MI 48150

RECEPTIONIST EXPERIENCE REQUIRED Seeking well rounded hard working flexible individuals FOWLERVILLE area. Computer typing general clerical and voice art phone skills required. Only successful employees able to work with others in a team-oriented position with suitable work history need apply. Applicants will be thoroughly tested. Send resume & letter & salary history by 004-93 Reception Box 2107 Southfield MI 48037

RECEPTIONIST TO \$16,000

Major Novi company seeks candidate w/WordPerfect & exc communication skills. Promotable opportunities in this nationwide firm

Diversified Recruiters Co (313)344-6700 Fax (313)344-6704

TEMPORARY part time position needed for computer data entry. Flexible hrs. call (313)437-1333

007 Help Wanted Part-Time

AMBITIOUS person to work part time days/evenings for established company for machine cleaning carpets & floors. Must have reliable truck/van (313)437-4720

ANN ARBOR area Carquest store is seeking a part time shop assistant. Competitive wages and benefit package with growth opportunities for the right person. Apply in person to Loveland Auto Supply 3170 Packard Rd Ann Arbor

ATTENTION Earn immediate income for the holidays sharing educational Discovery Toys. Flexible, training provided. Call Kathy (313)451-7528

BOOKKEEPER small business & rentals flexible hrs, Metro Park area. Mail resume to 12770 Spencer Rd, Milford, MI 48380 (313)227-4245

CLEAN homes & offices, part-time no holidays. Must have transportation & references (313)887-7974

COUNTER person over 18. Weekend hours only. Apply in person. Northville Video 43197 W 7 Mile Rd

COMMUNITY Coordinator Part time position with non-profit women's organization. Position includes public relations development and volunteer coordination. Bachelors degree and demonstrated strong verbal and written communication skills. Experience in 1 or more of the following: Community relations, fund raising, marketing, communications, volunteer management. Computer skills preferred. Send resume and letter of interest to: Director, Women's Resource Center P.O. Box 173 Howell MI 48844 EOE

CUSTOMER SERVICE

ULTIMATE PART-TIME JOB \$6 \$10/hr • Paid Holidays • Paid Vacations • Paid Training

We are looking for motivated & aggressive individuals to join our winning team. Management opportunities available for the right people. If you Like to Earn Money Like to talk on the Phone Like a friendly atmosphere there may be a position for you in our Northville location. Only successful people need apply to schedule an interview, please call Mrs Anderson (1800)933-9230 \$\$\$\$\$\$\$\$\$\$\$\$\$\$\$\$\$\$

DISCOVERY TOYS Balance family and career with fun flexible job. Beth Davy, director & trainer (313)476-0375

DREAM JOB! Write your own paycheck. Average \$20 per hr and more. Now hiring Demonstrators for Christmas Around The World, the most popular party plan around. FREE \$500 kit. Earn extra \$3 for your holiday shopping. Set your own hours. Generous bonus gift for home and catalog parties. Last chance to hire in Sept (313)478-3218

DRY Cleaning part looking for hard working, reliable person. Great working conditions. Must be good with people and numbers (313)449-5515

FRONT Desk help needed, second shift-week ends. Apply in person, Howell Park Inn, 125 Holiday Ln, Howell

HOUSECLEANING positions available, days. Must be mature, reliable. Call HomeWorks, (313)229-5499

MAID in Michigan looking for mature, reliable people for residential cleaning. Weekdays, 9am-3pm (313)227-1440

MATURE attendant needed part-time for laundry and cleaners. Apply Tute & Tumblers Country Fresh Cleaners, 701 W Grand River, Brighton (313)227-4245

MORNING stock clerk, must be 18 or older. Evening baggers, must be 16 or older. Apply at Breen's IGA, 965 Summit (Milford only)

PART-TIME Hair dresser needed. Very flexible hours. Exp preferred. Call Dana or Kelly (313)475-1671

GENERAL Handyman for home facility tractor maintenance, fence repair brush hogging, etc. 20 hrs weekly average. Exp required & strong work ethics (313)685-0777

HELP wanted with male diabetic, hours vary, references a must. Call between 8am-8pm, (313)229-4574

PART TIME employee 11:30am to 3:30pm Mon thru Fri. Charter Township of Milford 1100 Atlantic St to \$9 per hr. Applications available from town ship clerk (313)685-8731

RECEPTIONIST/Secretary for fast paced real estate office in Northville area. Some evenings and weekends. Call (313)478-9130 or (313)349-4550

RECEPTIONIST for Brighton chiropractic office 15 hours weekly days & afternoons. Typing (313)227-1899

EXCAVATING help wanted 10-20 hours per week. Mornings. Backhoe or dozer experience needed (313)437-0525

SALES position opening in adorable infant & toddler boutique. Call for interview, (313)477-6625

SECRETARY, general duties, 16hrs/wk. some apt. setting, \$5.00/hr. (517)548-0027

TELLERS, PART-TIME for branches in the Ann Arbor and Novi areas. Previous cash handling, some typing and calculator experience preferred. Competitive salary and benefits. Job includes evenings and Saturdays. Applicants must be available for 3 weeks of paid full time training. If interested, please call (313)569-4620, Ext. 400

WANTED USED CAR PORTER-2-35 hours/week. Must have clean driving record, be able to work flexible hours, have own transportation & be self motivated. Apply in person only, on Wednesday, Sept 29 from 2-4pm on Friday, Oct 1 from 10am-Noon only. Champion Chevrolet, Howell, 904 E Grand River, Howell (Across from Bowl-E-Dome, Next to Anthony's)

008 Food/Beverage

ALL Positions, all shifts. Papa Joe's Road House, 1140 Packard Rd, Howell (517)546-5800

BARTENDERS no exp necessary, all shifts, Getze Pub, 157 W Main St Northville (313)348-7805

BURGER KING Hiring all shifts. Flexible hours. Premium wages. Up to \$6.50 per hr. Apply in person Burger King, 2775 E Highland Rd, Highland, MI EOE

COOKS WANTED Part time days. Weekend nights. Experience helpful or will train. Apply at Mr B's Farm, 24555 Novi Rd, N of 10 Mile (313)349-7038

EXPERIENCED cook wanted part time for days, apply Pauls Family Restaurant, 102 S Howell St. Pinckney MI

EXPERIENCED night cooks and wait persons (313)231-3344

FULL or part time Management & crew. Baskin Doh (313)546-6572

FULL time club manager/cook. Degree in Hotel/Restaurant management preferred, or prior experience. Salary plus commission, submit resume to PO Box 745, Fowlerville MI 48836

MANAGER, cook & prep-cooks. Server, busperson & dishwasher. Apply in person E.G. Nicks Crab Shack, 11600 Grand River, Brighton

NOW hiring all positions, all shifts. Ponderosa of Brighton, 8622 W Grand River, Brighton

NOW hiring waitstaff & kitchen. We will train advancement opportunities. Full/part time. Benefits available. Come join our Staff Yum Yum Tree, downtown Brighton

NOW hiring exp waitstaff & host. All shifts. Main Centre Grill, Northville (313)380-9350 Tom

PIZZA by Middletown. All positions, open inside and out. Exp preferred, not necessary. Apply after 4pm 5584 E Grand River, Howell

SNACK food manufacturing plant needs confectionery employees, good pay and benefits for right people. Call (313)486-0055 between 10am-3pm

WAITRESS Full-time days, exp. preferred, Hartland Big Boy, M-59 & US-23

WAITSTAFF needed for breakfast or afternoon shifts, full or part-time. Call (313)348-4220 or apply in person at 18900 Northville Rd, Northville

WHITMORE Lake Tavern now accepting applications for bartenders and waitstaff. Apply in person 9839 Main St

009 Nursing Homes

CERTIFIED NURSE AIDES Applicants now being taken for certified nurse aides. To meet our experience needs we are hiring CNAs for all 3 shifts. Call Medbridge of Howell, 1333 W Grand River, Howell, MI 48843 (517)548-1900

DIETARY ASSISTANT FULL OR PART-TIME Hours 9am-5pm with every other weekend off. Job involves food preparation, tray assembly, line, and dishwashing. Call (313)349-2640 or apply in person between 9am-5pm Mon through Friday. Whitehall Convalescent Home 43455 W Ten Mile Rd, Novi

INSERVICE DIRECTOR Medbridge of Howell is seeking a creative independent upbeat service director. The successful candidate will be an RN with training & OBRA knowledge. Long time care experience a must. Very competitive wages in a supportive friendly environment. Call or send your resume to 1333 W Grand River, Howell, 48843 (517)548-1900

STAFF coordinator wanted. People skills, computer awareness & clerical skills needed. 5 days/week. Hours 8-4. Apply at West Hickory Haven, 3310 W Commerce Rd, Milford Between 9:30am-3:30pm (313)685-1400

TRAINED nurse aide or CNA needed. Part-time, 5am-1pm shift. Full time, midnight shift. Apply at West Hickory Haven, 3310 W Commerce Rd, Milford Between 9:30am-3:30pm (313)685-1400

UNIT CLERK Do you want to work at a highly progressive, skilled care facility? Do you want to make a difference in peoples lives? Then you want to work at Medbridge of Howell. We want a unit clerk to work weekends (days) and on an on call basis. Hours negotiable. Requirements: Organizational skills, medical terminology, clerical experience. Call Medbridge of Howell (517)548-1900 ask for Cindy Cecova.

UNIT CLERK Do you want to work at a highly progressive, skilled care facility? Do you want to make a difference in peoples lives? Then you want to work at Medbridge of Howell. We want a unit clerk to work weekends (days) and on an on call basis. Hours negotiable. Requirements: Organizational skills, medical terminology, clerical experience. Call Medbridge of Howell (517)548-1900 ask for Cindy Cecova.

UNIT CLERK Do you want to work at a highly progressive, skilled care facility? Do you want to make a difference in peoples lives? Then you want to work at Medbridge of Howell. We want a unit clerk to work weekends (days) and on an on call basis. Hours negotiable. Requirements: Organizational skills, medical terminology, clerical experience. Call Medbridge of Howell (517)548-1900 ask for Cindy Cecova.

UNIT CLERK Do you want to work at a highly progressive, skilled care facility? Do you want to make a difference in peoples lives? Then you want to work at Medbridge of Howell. We want a unit clerk to work weekends (days) and on an on call basis. Hours negotiable. Requirements: Organizational skills, medical terminology, clerical experience. Call Medbridge of Howell (517)548-1900 ask for Cindy Cecova.

UNIT CLERK Do you want to work at a highly progressive, skilled care facility? Do you want to make a difference in peoples lives? Then you want to work at Medbridge of Howell. We want a unit clerk to work weekends (days) and on an on call basis. Hours negotiable. Requirements: Organizational skills, medical terminology, clerical experience. Call Medbridge of Howell (517)548-1900 ask for Cindy Cecova.

UNIT CLERK Do you want to work at a highly progressive, skilled care facility? Do you want to make a difference in peoples lives? Then you want to work at Medbridge of Howell. We want a unit clerk to work weekends (days) and on an on call basis. Hours negotiable. Requirements: Organizational skills, medical terminology, clerical experience. Call Medbridge of Howell (517)548-1900 ask for Cindy Cecova.

UNIT CLERK Do you want to work at a highly progressive, skilled care facility? Do you want to make a difference in peoples lives? Then you want to work at Medbridge of Howell. We want a unit clerk to work weekends (days) and on an on call basis. Hours negotiable. Requirements: Organizational skills, medical terminology, clerical experience. Call Medbridge of Howell (517)548-1900 ask for Cindy Cecova.

UNIT CLERK Do you want to work at a highly progressive, skilled care facility? Do you want to make a difference in peoples lives? Then you want to work at Medbridge of Howell. We want a unit clerk to work weekends (days) and on an on call basis. Hours negotiable. Requirements: Organizational skills, medical terminology, clerical experience. Call Medbridge of Howell (517)548-1900 ask for Cindy Cecova.

UNIT CLERK Do you want to work at a highly progressive, skilled care facility? Do you want to make a difference in peoples lives? Then you want to work at Medbridge of Howell. We want a unit clerk to work weekends (days) and on an on call basis. Hours negotiable. Requirements: Organizational skills, medical terminology, clerical experience. Call Medbridge of Howell (517)548-1900 ask for Cindy Cecova.

UNIT CLERK Do you want to work at a highly progressive, skilled care facility? Do you want to make a difference in peoples lives? Then you want to work at Medbridge of Howell. We want a unit clerk to work weekends (days) and on an on call basis. Hours negotiable. Requirements: Organizational skills, medical terminology, clerical experience. Call Medbridge of Howell (517)548-1900 ask for Cindy Cecova.

UNIT CLERK Do you want to work at a highly progressive, skilled care facility? Do you want to make a difference in peoples lives? Then you want to work at Medbridge of Howell. We want a unit clerk to work weekends (days) and on an on call basis. Hours negotiable. Requirements: Organizational skills, medical terminology, clerical experience. Call Medbridge of Howell (517)548-1900 ask for Cindy Cecova.

UNIT CLERK Do you want to work at a highly progressive, skilled care facility? Do you want to make a difference in peoples lives? Then you want to work at Medbridge of Howell. We want a unit clerk to work weekends (days) and on an on call basis. Hours negotiable. Requirements: Organizational skills, medical terminology, clerical experience. Call Medbridge of Howell (517)548-1900 ask for Cindy Cecova.

UNIT CLERK Do you want to work at a highly progressive, skilled care facility? Do you want to make a difference in peoples lives? Then you want to work at Medbridge of Howell. We want a unit clerk to work weekends (days) and on an on call basis. Hours negotiable. Requirements: Organizational skills, medical terminology, clerical experience. Call Medbridge of Howell (517)548-1900 ask for Cindy Cecova.

UNIT CLERK Do you want to work at a highly progressive, skilled care facility? Do you want to make a difference in peoples lives? Then you want to work at Medbridge of Howell. We want a unit clerk to work weekends (days) and on an on call basis. Hours negotiable. Requirements: Organizational skills, medical terminology, clerical experience. Call Medbridge of Howell (517)548-1900 ask for Cindy Cecova.

UNIT CLERK Do you want to work at a highly progressive, skilled care facility? Do you want to make a difference in peoples lives? Then you want to work at Medbridge of Howell. We want a unit clerk to work weekends (days) and on an on call basis. Hours negotiable. Requirements: Organizational skills, medical terminology, clerical experience. Call Medbridge of Howell (517)548-1900 ask for Cindy Cecova.

UNIT CLERK Do you want to work at a highly progressive, skilled care facility? Do you want to make a difference in peoples lives? Then you want to work at Medbridge of Howell. We want a unit clerk to work weekends (days) and on an on call basis. Hours negotiable. Requirements: Organizational skills, medical terminology, clerical experience. Call Medbridge of Howell (517)548-1900 ask for Cindy Cecova.

UNIT CLERK Do you want to work at a highly progressive, skilled care facility? Do you want to make a difference in peoples lives? Then you want to work at Medbridge of Howell. We want a unit clerk to work weekends (days) and on an on call basis. Hours negotiable. Requirements: Organizational skills, medical terminology, clerical experience. Call Medbridge of Howell (517)548-1900 ask for Cindy Cecova.

UNIT CLERK Do you want to work at a highly progressive, skilled care facility? Do you want to make a difference in peoples lives? Then you want to work at Medbridge of Howell. We want a unit clerk to work weekends (days) and on an on call basis. Hours negotiable. Requirements: Organizational skills, medical terminology, clerical experience. Call Medbridge of Howell (517)548-1900 ask for Cindy Cecova.

UNIT CLERK Do you want to work at a highly progressive, skilled care facility? Do you want to make a difference in peoples lives? Then you want to work at Medbridge of Howell. We want a unit clerk to work weekends (days) and on an on call basis. Hours negotiable. Requirements: Organizational skills, medical terminology, clerical experience. Call Medbridge of Howell (517)548-1900 ask for Cindy Cecova.

UNIT CLERK Do you want to work at a highly progressive, skilled care facility? Do you want to make a difference in peoples lives? Then you want to work at Medbridge of Howell. We want a unit clerk to work weekends (days) and on an on call basis. Hours negotiable. Requirements: Organizational skills, medical terminology, clerical experience. Call Medbridge of Howell (517)548-1900 ask for Cindy Cecova.

UNIT CLERK Do you want to work at a highly progressive, skilled care facility? Do you want to make a difference in peoples lives? Then you want to work at Medbridge of Howell. We want a unit clerk to work weekends (days) and on an on call basis. Hours negotiable. Requirements: Organizational skills, medical terminology, clerical experience. Call Medbridge of Howell (517)548-1900 ask for Cindy Cecova.

UNIT CLERK Do you want to work at a highly progressive, skilled care facility? Do you want to make a difference in peoples lives? Then you want to work at Medbridge of Howell. We want a unit clerk to work weekends (days) and on an on call basis. Hours negotiable. Requirements: Organizational skills, medical terminology, clerical experience. Call Medbridge of Howell (517)548-1900 ask for Cindy Cecova.

UNIT CLERK Do you want to work at a highly progressive, skilled care facility? Do you want to make a difference in peoples lives? Then you want to work at Medbridge of Howell. We want a unit clerk to work weekends (days) and on an on call basis. Hours negotiable. Requirements: Organizational skills, medical terminology, clerical experience. Call Medbridge of Howell (517)548-1900 ask for Cindy Cecova.

UNIT CLERK Do you want to work at a highly progressive, skilled care facility? Do you want to make a difference in peoples lives? Then you want to work at Medbridge of Howell. We want a unit clerk to work weekends (days) and on an on call basis. Hours negotiable. Requirements: Organizational skills, medical terminology, clerical experience. Call Medbridge of Howell (517)548-1900 ask for Cindy Cecova.

NEW Adult foster care home to open on Woodland Lake 24 hr care 15yrs exp caring for the aged (313)220-1546

NOW open Heavenly Acres, AFC home, private, semi private rooms (517)223-7384

RESPONSIBLE mature person to work 24hr shifts on weekends in AFC home for the elderly. Call (517)468-2413

MILFORD Mom of 2 & 5yr old will care for your child non smoker/references (313)685-9202

102 Auctions

AUCTION W/ANTIQUES
SAT OCT 2ND 10:00 A.M.

4205 CLYDE ROAD
HOLLY, MI (HIGHLAND TWP)
Between Hickory Ridge & Tipton
Lk Rds (3 miles N of M-59)

17ft Nomad Travel Trailer (reserve), Sears 6 H.P. riding mower, Clark Fork Lift, 16ft. Catamaran Sail Boat, 5 drawer Oak chest w/dresser, rocker, crocks, com planer, old photo albums, sofa, old books, pictures & frames, old magazines, old kerosene stove, ox yoke, golf clubs, old hand cultivator, step ladder, wood boxes, yard tools, wood planes, barn lantern, old tins, Whirlpool upright freezer, work bench, metal shelves, Bentwood chair, card table, and table, Toro self-prop mower, blower, Craftsman 8hp shredder, Case 195 garden tractor w/rototiller & snow blower & more

OWNERS: MR/MRS D. GOERS
AUCTIONEER: RAY EGNASH
(517)546-2005 or (517)546-7496

DRIVE SAFELY

AUCTION W/ANTIQUES & OFFICE EQUIPMENT
SAT OCT 3ND 1:00 P.M.

117 E GRAND RIVER
BRIGHTON, MI (DOWNTOWN)
Sale Will Be Held Inside

Round Oak Lamp table, wicker magazine rack, needle point foot stool, quilts, Walnut victorian chair, wicker chair, lightning rod w/methyst ball, ironstone bowl & pitcher, pictures & frames, 4 gal. Redwing crock, blue decorated crock, 10 gal. crock, quantity of old tins, 30 gal. crock, brass bakens rack, Oak room screen, foot stool, Oak file box, Mahogany side board, Mahogany breakfast, 8ft. Oak conference table w/drawers on both sides, powder, 7 pc. silver set, St. Clair paper weights, farm scale, school desk, wood pulley, Walnut gate leg table, bullet trap, old mail bag, type tray, iron stone china, old bottles, baskets, kraut kutler, apple peeler, old scale, copper & brass items, maple desk, and table, rocker, metal office desks, Oreck Upright vacuum, desk chair, floor lamp, sm. microwave, beauty rest queen size hide-a-bed, book shelf, file cabinets, over size single waterbed, canopy double bed w/matching dresser, desk & night stand, copper Revere ware, hutch Ninlender game, Bunn Coffee maker, short wave radio, pine dresser w/mirror, Brother typewr-

ter, Toshiba 8 D-7812, copy machine, Key Pro hard disc computer, Smith Corona electric typewriter, 2 & 4 drawer file cabinets, 2 drafting tables, office desks, desk chairs, table lamps, 2 lg. office desks & more.

NOT RESPONSIBLE FOR ACCIDENTS DAY OF SALE OF FOR GOODS AFTER SOLD

OWNERS: MR/MRS M. MILL
AUCTIONEER: RAY EGNASH
(517)546-2005 or (517)546-7496

AUCTION
SAT OCT 2ND 7:00 P.M.

EGHNAUCTION GALLERY
202 S MICHIGAN AVE.
HOWELL, MI

Furniture, glassware, collectibles, and more

AUCTIONEER RAY EGNASH
(517)546-2005 or (517)546-7496

BRAUN & HELMER AUCTION SERVICE
Farm, Household, Antique, Real Estate, Miscellaneous
Lloyd R. Braun
(313) 665-9646
Jerry L. Helmer
(313) 694-6309

AUCTION

Annual Livingston County Sheriff's Department & Livingston County Building & Grounds Department
Sat., October 2, 1993
10:00 am SHARP

LOCATION: West of Downtown Howell, Michigan on Grand River Avenue to the Livingston County Sheriff's Department, corner of Grand River and Highlander Way.

* Terms: Cash or Pre-Approved Bank Line of Credit Submitted to Kinnick Auction Prior to Registration of Bidders Numbers. Verification of tax exemption numbers must be submitted 18 Cars/88-89 Chevy Caprice patrol cars 4 mid-size county service cars 25 long guns-all calibers 4% Sales tax will be collected on all items.

Joseph Kinnick
(517) 468-3974

KINNICK AUCTION SERVICES CO.

AUCTION

Huron-Clinton Metropolitan Authority
Large Surplus Auction
Saturday, October 2, 1993
Starting Promptly at 8:00 A.M.-Rain or Shine

Kensington Metropark, Milford
Exit #153, I-96

Items available for viewing ONLY 8 a.m. day of sale, are subject to change and are sold in the "as is", "where is" condition.

ITEMS INCLUDE: 19 cars, 20 trucks, golf cars, boats, bikes, tractors, trimmers, chain saws, turf equipment and ass't mowers, specialty equipment, office equipment and machines and MUCH, MUCH MORE!! Complete sale catalog available from auctioneers. Vehicle entry permit required.

Cryderman & Assoc. Inc.
Auctioneers

34801 Weber Rd. Richmond, MI. 48062
Office (313) 392-2134

NOTICE OF PUBLIC AUCTION
The auction will be held October 4, 1993 at 9am at the Michigan State Police Post, 4803 S. Old US-23, Brighton. The following abandoned vehicles are without keys. For more information contact the State Police Post in Brighton at (313)227-1051 for storage fees and location of vehicles.

1988 Cadillac, Brougham, 166DW51Y1J9709375, 1986 Dodge, Omni, 183B218C6GD164926, 1985 Buick, Riviera, 1G4E257Y1FE441034

103 Garage, Moving, Rummage Sales
ALL ADS TO APPEAR UNDER THIS CLASSIFICATION MUST BE PREPAID

ALL GARAGE, RUMMAGE & MOVING SALES PLACED UNDER THIS COLUMN MUST BE PREPAID AND START WITH THE CITY WHERE THE SALE IS TO BE HELD.

BRIGHTON Oct. 1, 10-6pm, Oct. 2, 11-7pm. 2290 Old US 23, N. of Hilton, S. of Hyme, Westside of street.

BRIGHTON 2 Family Oct. 1, 2 9-5 6161 Stephen Saxony Sub Household, furniture, clothes

BRIGHTON Look what 3 ladies had in their closets! Collectibles, household, tools & much etc. Thurs Sept. 30 Fr Oct. 1 9am-4pm 4397 Culver Rd (E. of Old 23, S. of Spencer)

BRIGHTON Huge 6 family sale, Sept. 30 Oct. 1, 2 Thurs-Fri 8-6pm, Sat 8-2pm 5325 Mountain Rd (off Brighton Rd) below baby clothes-toys & furniture, clothes-all sizes, household items, lamps & other furniture, carpet remnants & lots of misc. BRIGHTON Baby girl clothes, 0-18mo., Futon couch, adult clothes, silk flowers, prom dresses, leather jacket, misc. Oct. 1-2, 9-5, 7822 Bishop Rd. off Fieldcrest

BRIGHTON 1397 Osborn Lake Sat Oct. 2, 10 to 3pm Mary Kay cosmetics, ladies & girls winter jackets, jeans, light futures, gas dryer, twin mattress & spring, paperbacks & misc.

BRIGHTON Moving Sale. Great buys Sept. 30, Oct. 1 & 2. 10am-3pm 11695 Brandywine, N. of Grand River, E. of Pleasant, N. of Spencer

BRIGHTON Fr., Sat., Sun. 9am-5pm 808 Taylor Rd. Toboggan, sled, helmets, small electric organ, misc.

BRIGHTON Annual extravaganza! Selling antiques, oak dresser, braded rug, Nintendo games, Christmas, quality household, boys clothing Sat. Oct. 2, 9am-4pm 1019 Madison St

REACH OVER 165,000 POTENTIAL CUSTOMERS EVERY WEDNESDAY AND 136,000 EVERY MONDAY

HOUSEHOLD SERVICE AND BUYERS DIRECTORY

Livingston County Phone 227-4436 or 546-2570 Oakland County 437-4133, 349-3622, 685-8705 or 689-2121 Wayne County 349-3622 Washtenaw County 227-4438

DEADLINE IS FRIDAY AT 3:30 P.M.

DEADLINE IS FRIDAY AT 3:30 P.M.

"TAKE IT AWAY HAULING"
Construction debris, appliances, furniture, junk, brush Concrete removal. No job too small. We recycle. (313)348-5484

433 Heating/Cooling

ANNUAL furnace clean & check special. Sales, service, installation. Call Mike. (313)437-4737.

HEATING/COOLING/REFRIGERATION. 20 yrs. exp. 24 hr. prompt quality service, sales & installation, competitive rates, free estimates. (313)449-0241.

437 Housecleaning Services

ABSOLUTELY the best home/office cleaning. Very thorough. Northville/Novi & surrounding areas. (313)562-1427.

A & D Cleaning, Bonded! 7 years exp! Commercial/residential. Reasonable. (313)227-9391.

EXPERIENCED, dependable, excellent references. Dawn. (313)354-0767.

HOME Care Plus home cleaning service. Shen. (313)474-6917. Reasonable, references.

HOUSECLEANING, worry free, dependable, exp. references. Susan. (313)229-6342.

RESIDENTIAL - Commercial cleaning. Exp. references. Call Terri. (313)227-1292.

SUNNY Maid Service will clean your home. Honest, reliable, free est. Call Shan. (313)878-9052.

TWO hardworking moms looking to clean your home. Reliable, honest & exp. Many references. Call (313)401-6303 recorder.

445 Interior Decorating

VISUAL Coordinator. Need help decorating? Furniture placement, color coordination, special touches. (313)380-6576.

449 Landscaping

BASNEC Landscaping - full line of architectural landscaping. Retainer walls, flower boxes, tree & shrub planting, sodding. Lawn maintenance (313)437-0636, (313)344-2685 or (313)601-9177.

BLUE GRASS LAWN SUPPLIES
Thurs. 5am - 8am - 4pm.
70' YARD - PICKUP
Evergreens, Seed & Anderson Fertilizer Available
10650 W. 7 MILE RD.
Between Napier & Chubb Rd.
348-1880

BOB'S Landscaping Design
Installation, trees, shrubs, irrigation, lawns, patios and walks. (313)525-3163

BOULDER'S Gr. to 5ft. delivered. Also available professional installation by Jim's Lawn and Landscape (313)227-0225

RON BAGGETT LANDSCAPING SUPPLIES

- * SCREENED TOPSOIL
- * TOPSOIL PEAT MIX
- * SHREDDED BARK
- * SAND
- * ALL TYPES
- * STONE
- * ALL SIZES
- * DRIVEWAY GRAVEL
- * ANY QUANTITY
- * BULLDOZING
- * DIRT REMOVAL

349-0116
SINCE 1967
NORTHVILLE, MI

A beautiful lawn starts here. Rototilling - large & small. Landscaping, seeding, sodding, mowing & brushing. Front and loader work, clean up, trenching. Grading - finish, private roads & driveways. Asphlting, paving & repairs. Delivering. Topsoil, gravel & sand. Shredded Cedar yard and closeout. Chipper Shredder available.

PARADISE RANCH CUSTOM SERVICES
(313)887-6194

DELGAUDIO SOD FARM
"Keep Our Earth Green"
Over 25 Years in Business
WHOLESALE - RETAIL

Pickup & Forklift Delivery
Grading & Installation
517-546-3569
10325 OAK GROVE HOWELL

Normar Tree Farms
Shade & Evergreen Trees
Michigan Grown
All Trees Balled & Burlapped
Ready for Planting
Tree Transplanting
Landscaping Design
1-313-349-3122
1-313-437-1202

LANDSCAPE TREES FULL SALE
100,000 4'-12' Colorado Blue Spruce, White Pine, Austrian Pine, Scotch Pine Call SKYHORE STATION Evergreen Plantation today to get into our digging schedule
BUY 3 GET 1 FREE
(517)851-7017

HOENCK LANDSCAPING
• Lawn Maintenance
• Spring & Fall Clean Up
• Tree & Shrub Pruning
• Landscaping
• Walls-Timbers-Builders
• Interlocking Stone
• Brick Paver-Patios
• Driveways
Licensed & Insured
5188 Kensington Rd., Brighton
(313) 685-9546
Peter Hoenck

MIKES Custom Lawn & Landscaping
Lawn, mowing, bark & stone installation, shrub & tree trimming, spring & fall cleanup, 10% off with ad. (313)231-1315
WILLIAMS TREE FARM. Lowest prices in Michigan. Pines 6-16ft. Spruce 3-5ft. Delivery/Planting included. (313)227-1866

452 Lawn/Garden Maintenance Services
100% SCREENED topsoil, black dirt, peat moss, picked up or delivered. Rod Reither. (517)546-4498

Green Vista
Complete Landscape Maintenance
• Mowing
• Shrub & Bed Work
• Boulder & Tie Walls
• Sprinkler Repairs
• Custom Decks
(313) 669-5680

C & D Enterprises Fall clean up. Professional lawn work done at reasonable prices. Call for free estimate (313)229-0880.

HYDRO-SEEDING Do it yourself. U-Shape Rental Co. Call anytime. (313)632-5671.

Summer Specials
Screened Top Soil \$7.00 yd.
Hardwood Bark \$20.00 yd.
Double Processed Mulch \$15.00 yd.
Cedar Available
Fill Available • Delivery Additional
Large Quantity Discounts
Waste Excavating
(313) 437-5185

CASH SOD FARM
54757 11 Mile Rd.
New Hudson
1 mile east of Milford Rd.
(313) 486-6340
Delivery Available
Open Mon.-Sat. 8-5

MARK'S Landscaping & Lawn Service. Tree service, snow removal. We do everything, we do it right. Will beat any written estimate within reason. 10% discount when mentioning this ad. (313)360-6373.

ANGLIN SUPPLY
All Types of Landscape & Building Supplies
TOP QUALITY SCREENED TOPSOIL
Pick up at our yard or delivered
IN BUSINESS 42 YEARS
Visit our Garden Center at...
42750 Grand River
1/4 mile E. of Novi Rd.
349-8500

PAINTING
Interior/Exterior
WALLPAPERING
Reasonable Rates
Call Lou or Brian
(313) 349-1558

PAINTING
Interior/Exterior
WALLPAPERING
Reasonable Rates
Call Lou or Brian
(313) 349-1558

PAINTING
Interior/Exterior
WALLPAPERING
Reasonable Rates
Call Lou or Brian
(313) 349-1558

PAINTING
Interior/Exterior
WALLPAPERING
Reasonable Rates
Call Lou or Brian
(313) 349-1558

PAINTING
Interior/Exterior
WALLPAPERING
Reasonable Rates
Call Lou or Brian
(313) 349-1558

PAINTING
Interior/Exterior
WALLPAPERING
Reasonable Rates
Call Lou or Brian
(313) 349-1558

PAINTING
Interior/Exterior
WALLPAPERING
Reasonable Rates
Call Lou or Brian
(313) 349-1558

PAINTING
Interior/Exterior
WALLPAPERING
Reasonable Rates
Call Lou or Brian
(313) 349-1558

PAINTING
Interior/Exterior
WALLPAPERING
Reasonable Rates
Call Lou or Brian
(313) 349-1558

PAINTING
Interior/Exterior
WALLPAPERING
Reasonable Rates
Call Lou or Brian
(313) 349-1558

PAINTING
Interior/Exterior
WALLPAPERING
Reasonable Rates
Call Lou or Brian
(313) 349-1558

PAINTING
Interior/Exterior
WALLPAPERING
Reasonable Rates
Call Lou or Brian
(313) 349-1558

PAINTING
Interior/Exterior
WALLPAPERING
Reasonable Rates
Call Lou or Brian
(313) 349-1558

PAINTING
Interior/Exterior
WALLPAPERING
Reasonable Rates
Call Lou or Brian
(313) 349-1558

PAINTING
Interior/Exterior
WALLPAPERING
Reasonable Rates
Call Lou or Brian
(313) 349-1558

ALL LAWN MOWING FOTIS LANDSCAPING
Toll free 1-800-433-1174

MULCH your fall cleanup with our Chipper Shredder. All other custom cleanups & removal available. (313)887-6194

Lawn Sprinkler System
Winterized!
Call 584-1025
Ask for Marty

468 Moving/Storage

MOVING?
Residential & Commercial
CAREFUL & CONSIDERATE PROFESSIONAL MOVERS
Reasonable Rates
Moving Supplies & Storage
K.L. Peterson Co.
(313) 770-4358
Insured & Bonded

469 Musical Instruction

MUSIC LESSONS
Piano - Organ
Strings - Wind
349-0580
Scholar Music Studio
Northville

500 Painting/Decorating

13 YRS. exp. interior/exterior painting & wallpapering. Free estimates. (313)461-0407.

PAINTING
Interior/Exterior
WALLPAPERING
Reasonable Rates
Call Lou or Brian
(313) 349-1558

PAINTING
Interior/Exterior
WALLPAPERING
Reasonable Rates
Call Lou or Brian
(313) 349-1558

PAINTING
Interior/Exterior
WALLPAPERING
Reasonable Rates
Call Lou or Brian
(313) 349-1558

PAINTING
Interior/Exterior
WALLPAPERING
Reasonable Rates
Call Lou or Brian
(313) 349-1558

PAINTING
Interior/Exterior
WALLPAPERING
Reasonable Rates
Call Lou or Brian
(313) 349-1558

PAINTING
Interior/Exterior
WALLPAPERING
Reasonable Rates
Call Lou or Brian
(313) 349-1558

PAINTING
Interior/Exterior
WALLPAPERING
Reasonable Rates
Call Lou or Brian
(313) 349-1558

PAINTING
Interior/Exterior
WALLPAPERING
Reasonable Rates
Call Lou or Brian
(313) 349-1558

PAINTING
Interior/Exterior
WALLPAPERING
Reasonable Rates
Call Lou or Brian
(313) 349-1558

PAINTING
Interior/Exterior
WALLPAPERING
Reasonable Rates
Call Lou or Brian
(313) 349-1558

PAINTING
Interior/Exterior
WALLPAPERING
Reasonable Rates
Call Lou or Brian
(313) 349-1558

PAINTING
Interior/Exterior
WALLPAPERING
Reasonable Rates
Call Lou or Brian
(313) 349-1558

PETERSON PAINTING, INC.
Interior & Exterior Painting

- Wallpapering
- Wallpaper Removal
- Drywall Repair
- Residential & Commercial

"Guaranteed Satisfaction & Service"
(313) 887-0622

U & M painting interior/exterior. Textured ceilings. Also drywall repair. Fully insured. Reasonable Senior discounts. 15 yrs. exp. (313)231-0373.

EDD'S CUSTOM PAINTING
Interiors & Exteriors. Wood staining, complete caulking. Top quality Benjamin Moore Paints. Clean, neat, references. (313)532-6978 or (517)546-7498

PAINTING
RESIDENTIAL INTERIOR
WALLPAPERING BY
FRANK MURRAY
Neatness & Quality Work Guaranteed
Top Grade Paint Applied
24 yrs. experience
FREE ESTIMATES WITH NO OBLIGATION
313-437-5288

EXPERTISE PAINTING. Professional workmanship with 17 years experience. Senior citizens discounted 10%. Free estimates. Licensed. (313)349-1561.

FATHER & Son Interior House Painting. Free estimates. Call Jack. (313)349-6386.

BILL OLIVER'S
Painting & Wallpapering
Neatness and quality work. Interior, exterior. 22 years experience. References.
348-1935

JERRY'S PAINTING
Quality work! ALL painting, plaster repair & wallpapering 8 yrs. experience. Insured. (313)349-8806
PAINTER/DECORATOR needs work! 20 years experience. Call Lou. (313)348-9117.

PAINTING, wallpapering, wallpapering removal, acoustic and textured ceilings, staining, interior/exterior. Free estimates 1-800-453-2476

PROFESSIONAL workmanship plus quality materials equals Painters Pro (313)227-9265.

TLC Painting, power washing, decks & sprayer work (517)546-4732, (313)887-7357

504 Photography

AFFORDABLE Excellence! Wedding Photography/Videos Call now for 1994 availability Anderson Photography. (313)226-4971.

CAPTURE your precious memories, weddings, portraits & pets, at any location & at an affordable rate. Pam Photo, 440 Dexter Rd., Pinckney (313)878-0750

WEDDING photography by Ron Albam & proof book included 5 years experience (313)437-9442

BUY IT. SELL IT. FIND IT. TRADE IT.
CLASSIFIED

508 Plastering

A-1 PLASTERING & Drywall Water damage, Paint peel, stucco Dust free (313)478-7949

PLASTERING & Drywall. New work & repair. Coves & textures. All work guaranteed. 20 yrs. exp. Marty. (313)624-7868.

505 Piano Tuning/Repair/Refinishing

PIANO TUNING
By John McCracken
NOVI
349-5456

Repair, Regulating, Rebuilding, Refinishing

508 Plastering

A-1 PLASTERING & Drywall Water damage, Paint peel, stucco Dust free (313)478-7949

PLASTERING & Drywall. New work & repair. Coves & textures. All work guaranteed. 20 yrs. exp. Marty. (313)624-7868.

509 Plumbing

24 HOUR PROMPT, QUALITY SERVICE. 18 yrs. experience. Competitive rates. Free estimates. (313)449-0241.

103 Garage, Moving, Rummage Sales

BRIGHTON Bsmi sale 2 big for garage furniture tv microwave, bikes kids toys & books household items & so much more outside entrance, Sat Oct 2 Sun Oct 3, 9am to 6pm 8633 North Christine (off Hynes, between Hynes & Hixon)

BRIGHTON This old house at 142 Brighton Lk rd has antiques household, tools, children & adult clothing & baby crib Last call sale Wed Thurs 10-4pm

BRIGHTON 10676 Setz Rd off VanAmberg Fr Sat 9-5pm Golf balls 50 each

BRIGHTON Sat Oct 2 9-2pm Exercise bike, sewing machine, Nintendo tools, twin beds, vacuum cleaners, much misc 4516 Kenicott, across from Spencer Elementary

BRIGHTON Salesman samples, office products & computer furniture household items, canning equipment, etc 11760 Burgeyway, Dr. Braneyway Farms Cash only Oct 1 & 2, Fr 9-3pm Sat, 9-1pm

BRIGHTON Toys tractor lawn furniture clothes kids trawl stepper Fr 9-3 Sat 12-3 1 block W of Pleasant Valley, off Culver 5527 Bradford Circle

FARMINGTON rummage sale Sat Oct 2, 9am to 3pm Salem United Church Of Christ 33424 Oakland Ave., Downtown Farmington

FARMINGTON 9-5pm, Sat, Oct 2 Antiques, Peter Rabbit musical egg, 2 typewriters, executive desk, chair, credenza, tables, bookcases books, misc, household items 32329 Valleyview Circle N of Grand River, E off Powers

FOWLerville Furniture, dishes, upright piano, built in stove, powered golf cart, lots of misc 4404 Nicholson Rd., moving sale everything must go Wed 9-29-93 9am-7

FOWLerville Exercise equip, bikes, clothing large to 3X, new mens jeans, wood chipper, some antiques, lots of misc 1295 Elton Rd., off Mason Rd Oct 1, 2 10am to 5pm

FOWLerville Garage sale 3 family Boys & girls clothes, toys & lots of misc Fr & Sat, 10-4 6303 W Allen Rd.

FOWLerville Estate & multi-family sale Something for everyone Sat 9-5, Sun 10-3 9780 Fleming Rd Between Hayner & Garrison.

FOWLerville Sept 30, Oct 1 & 2 9-5pm 6811 N Fowlerville Rd

FOWLerville Moving sale inside the garage Oct 2, 8am-4pm Oct 3, 8am-3pm Baby changing tables, high chair, girls clothes, infant to 3T Ladies, mens clothes, prom dresses Kerosene heater 10785 Sober Rd., take N Fowlerville Rd 8 miles to Sober Rd., turn left, then 2 miles to sale

FOWLerville 6890 Crofoot Rd S of Mason, E of Kern Misc furniture, clothes & hardware Oct 2 & 3, 8:30am-4pm

FREE GARAGE SALE KITS

ASK ABOUT YOURS WHEN YOU PLACE YOUR GARAGE SALE AD IN THE GREEN SHEET THESE KITS CAN BE OBTAINED AT YOUR LOCAL NEWSPAPER OFFICE.

HAMBURG Buck Lake Dressers, beds, assorted tables, dishes, small appliances, hardware (nails, etc) lots of misc 6515 Woodland, Oct 1-3, Rain or Shine

HAMBURG Fr, Oct 1, Only, multi family sale, 9 to 4pm in "Shadow Woods" sub (on the corner of Hamburg & Strawberry Lake Rd)

HAMBURG Oct 1, 2, 9-4 Shadow Woods Estate 11029 Terrace View Dr, off Strawberry Lk Rd Winter clothes, cross-country skis toys, books, household goods, misc.

HAMBURG 3 Family Round Oak table, chairs, Oak dressers, dining table, drop leaf table w/chairs, rotisserie, snowblower, lawn seeder, apple pie, printer, glassware, lots of misc 7123 Strawberry Lake Rd 4th house from corner of Hamburg Rd Fr-Sat, 8-7

HAMBURG Twp Sat, Oct 2 only 8am 8422 Pawnee Trail (off Chilson, N of M-36) Computer, toys, clothes, misc

HARTLAND Moving Sale! Sat/Sun, Oct 2-3, 9-5 Many household & misc items 2846 Fenlon Rd, 3/4 mile N of M-59

HARTLAND, cross country skis, antiques, tools & misc, 11700 Dunham Rd 9-30 thru 10-2

HARTLAND Rolling Hills Sub, off Bergen Rd 2 Family (should have been a Moving Sale) 9183 Blueberry Hill & 1359 Ravenswood Furniture, household, tools, to much to list Fr-Sat, Oct 1-2, 9-5 No early birds please

HARTLAND/Howell, Oct 1-2, 10-5 7402 Armstrong 3 miles W of 23, 15 miles N of M-59 off Musson Rd Antiques furniture, household, books, sports equipment, solar panels, clothes and toys Refunders labels No early birds please!

HARTLAND Antiques, toys, books, dolls, household treasures 3 family sale 12751 Hixner Rd Oct 2, 9-4

HARTLAND Fr 2pm-6pm Sat 8am-5pm 9151 Blueberry Hill

HARTLAND FABULOUS 2 FAMILY SALE Fri only, 9:30-4pm Antiques, jewelry, lots of collectables, some furniture, great clothes, dolls, doll house, & much more 2821 Bullard Rd N off M-59 No early birds

HIGHLAND 1974 Des Jardins, off Wardlow, between Harvey Lake Rd & Milford Rd, Friday, Saturday, 9-4pm Miscellaneous items, china set, clothes & more

HIGHLAND 301 Woodruff Lake Drive October 1 2 10am-5pm only Household items galore! Furniture

MILFORD TWP Thurs Fri, Sat Sun Wide variety of items 9am-5pm 2741 Pearson West on Dawson to Garner left on Garner right on Pearson

NEW HUDSON Rummage Sale Sept 30, 9-7 New Hudson Methodist Church, 56730 Grand River After 4pm, \$1.00/bag and 1/2 off marked items

NEW HUDSON Moving sale 1 day only Sat Oct 2 Everything must go Gas double oven stove, gas dryer, Indigo, small chest freezer, 9 piece antique mohs gary dining set, much more 80627 Rainbow Dr 2 blocks W of Milford Rd, N of Grand River 10am-4pm No early birds

NEW HUDSON 3 of garage sales on Montego off of Marandale, between Grand River & Pontiac Trail Sept 30, Oct 1 & 2 9-4pm

NORTHVILLE 857 Nov St. Oct 1-2, 9-4 Sports equipment, old motorcycle, sailboat, bikes, Apple computer, misc household

NORTHVILLE Moving Sale Sat, Sun Oct 2, 3, Dawn to Dark Furniture, tools, 72" oak table, toys firewood, trim lumber, bikes, slate pool table, dishes, garden tractor implements trailer hitches, 5lb brass table 3lb brass candle sticks silver, tv, vcr, lot & lots 46665 W 7 Mile, 1/4 mile E of Beck

NORTHVILLE South Lyon 4 family Gobs of stuff Supremes, Nintendo, Game Gear 8564 W 7 Mile, E of Pontiac Tr Oct 1, 2, 9am-4pm No presales

NORTHVILLE Commons, 42094 Bantree Oct 1, 2, 10am-5pm. Pool table, microwave, freezer, household & clothing items

NORTHVILLE Moving sale Precor step machine, bench set, weights, furniture, freezer, patio furniture, baby items, household items, Christmas tree and more Oct 2, 3, 9-6pm 20341 Popping Lane, Highland Lake Subdivision

NORTHVILLE Trunks, furniture, lamps, linens, jewelry, glassware, household items Lots more 1092 Allen Dr, N. of Eight Mile, W of Novi Rd, Oct 1, 2, 9-6pm

NORTHVILLE Moving sale 222 Fairbrook Lots of treasures Oct 2, 9-4 No early sales.

PINCKNEY 3457 Junior, Rush Lake, Oct 1, 2, 9-6pm. Multi family garage & craft.

PINCKNEY Frday & Sat Oct 1 & 2, 11am-7pm, Sunday Oct 3, 11am-5pm, rain or shine No early birds 3138 Swarthout Rd 1 mile W of Pottsville/Huge sale, new & used, kitchenware, glassware, pot supplies, wicker, picnic, clothing, furniture, yard & garden, games, books, magazines, golf clubs, ski boots, ladies new large snowmobile suit, Christmas & lots more.

PINCKNEY Antique iron crib, china, stepback kitchen cupboard, oak desk, chairs, many other items Sat 9am-5pm, Sun, 10am-4pm 5282 Navajo Tr, off Chilson

SOUTH LYON Moving sale. Household goods, tools, clothes, children's items, garden tools 776 Norchester Sat, 1 day only, Oct 2, 9am-3pm

SOUTH LYON Moving Sale Furniture, clothing, misc 9480 Tower Rd between 7 & 8 Mile Oct 2, 9-5, Oct 3, 1-4

SOUTH LYON Sofa sets, bed, cabinets, toys, children's clothes Eagle Point sub, 455 Eagle Way, Thurs, 9am-4pm Fr, 9am-1pm.

SOUTH LYON 606 Kestral Ridge, Eagle Heights Sub. Oct 2, 10am-4pm Microwave, clocks, brass lamps, etc.

SOUTH LYON Fr & Sat, Oct 2 & 3, 9am to 4pm Children's clothes, household items 322 Donovan

SOUTH LYON 61375 Richfield, Sept 30 to Oct 2, 9am-7

SOUTH LYON Furniture, bell collection, etc Sept 30, Oct 1-3, 11am-5pm 25700 Milford Rd

SOUTH LYON Oct 1-3, 9am-7 Storm door, bikes, guards, Indian & broom com, horse collars, whistle trees, hames, water pump, household, clothes, (Children - plus), much more 28405 Pontiac Trail

SOUTH LYON garage sale 22905 Valerie Sat, Oct 2 Clothing, misc.

SOUTH LYON 1011 Oxford Fr, Oct 1, 9am-4pm Antiques, collectibles, designer clothing, household, misc.

SOUTH LYON moving sale 422 W Lake, Sat, Oct 2, 9am-4pm

SOUTH LYON Oct 1, 9am to 5pm, Oct 2, 9am to 10:30pm Ruston Rd, S of 10 Mile, No series!

SOUTH LYON Huge 4 family garage sale Oct 1-3, 447 Lambdage, between 9 & 10 mile W of Pontiac Trail, featuring home coming & business dresses, only worn once, sizes 5 to 7, very stylish, all casual clothes, mens & women's, all sizes, shoes & accessories, also featuring crafts & chessescales This one you can't miss 8am-6pm Sunday 11-6pm

STRAWBERRY LAKE Oct 2, 3, 10-5 Oak wall unit game table, easy chairs, tables, lamps, stereo, appliances, household & misc items 5259 Gallagher, Strawberry Lake Rd to Indiana.

MILFORD Bunk beds, w/ dresser, \$150/seat, Little Tykes slide, \$30, adult and kids clothing, household, perennials, and more Oct 1, 10am to 3pm Oct 2, 10am to 2pm 1841 Old Plank, S of Dawson, E of S Hill

MILFORD Estate Sale 1200 S Milford Rd Thurs, Sept 30, 10-5pm Fr, Oct 1, 10-5pm Sat, Oct 2, 10-2pm Antiques, guns, enthusiasts, household goods, kitchenware, clothing, misc items Cash only Numbers given on entrance

MILFORD Office furniture, bikes, & misc household items 1150 Walnut Ridge Dr, between Village & Dawson, off S Hill Rd Oct 1-2 9-4pm

MILFORD Refrigerator, wood stove, home computer, large wool braided rug, misc household & garage items Sept 30 & Oct 2, 10am-6pm 1790 Milford Hgts Dr, off S Milford near Dawson

MILFORD Bunk beds, w/ dresser, \$150/seat, Little Tykes slide, \$30, adult and kids clothing, household, perennials, and more Oct 1, 10am to 3pm Oct 2, 10am to 2pm 1841 Old Plank, S of Dawson, E of S Hill

MILFORD Estate Sale 1200 S Milford Rd Thurs, Sept 30, 10-5pm Fr, Oct 1, 10-5pm Sat, Oct 2, 10-2pm Antiques, guns, enthusiasts, household goods, kitchenware, clothing, misc items Cash only Numbers given on entrance

MILFORD Office furniture, bikes, & misc household items 1150 Walnut Ridge Dr, between Village & Dawson, off S Hill Rd Oct 1-2 9-4pm

MILFORD Refrigerator, wood stove, home computer, large wool braided rug, misc household & garage items Sept 30 & Oct 2, 10am-6pm 1790 Milford Hgts Dr, off S Milford near Dawson

MILFORD Bunk beds, w/ dresser, \$150/seat, Little Tykes slide, \$30, adult and kids clothing, household, perennials, and more Oct 1, 10am to 3pm Oct 2, 10am to 2pm 1841 Old Plank, S of Dawson, E of S Hill

MILFORD Estate Sale 1200 S Milford Rd Thurs, Sept 30, 10-5pm Fr, Oct 1, 10-5pm Sat, Oct 2, 10-2pm Antiques, guns, enthusiasts, household goods, kitchenware, clothing, misc items Cash only Numbers given on entrance

MILFORD Office furniture, bikes, & misc household items 1150 Walnut Ridge Dr, between Village & Dawson, off S Hill Rd Oct 1-2 9-4pm

MILFORD Refrigerator, wood stove, home computer, large wool braided rug, misc household & garage items Sept 30 & Oct 2, 10am-6pm 1790 Milford Hgts Dr, off S Milford near Dawson

MILFORD Bunk beds, w/ dresser, \$150/seat, Little Tykes slide, \$30, adult and kids clothing, household, perennials, and more Oct 1, 10am to 3pm Oct 2, 10am to 2pm 1841 Old Plank, S of Dawson, E of S Hill

MILFORD Estate Sale 1200 S Milford Rd Thurs, Sept 30, 10-5pm Fr, Oct 1, 10-5pm Sat, Oct 2, 10-2pm Antiques, guns, enthusiasts, household goods, kitchenware, clothing, misc items Cash only Numbers given on entrance

MILFORD Office furniture, bikes, & misc household items 1150 Walnut Ridge Dr, between Village & Dawson, off S Hill Rd Oct 1-2 9-4pm

MILFORD Refrigerator, wood stove, home computer, large wool braided rug, misc household & garage items Sept 30 & Oct 2, 10am-6pm 1790 Milford Hgts Dr, off S Milford near Dawson

MILFORD Bunk beds, w/ dresser, \$150/seat, Little Tykes slide, \$30, adult and kids clothing, household, perennials, and more Oct 1, 10am to 3pm Oct 2, 10am to 2pm 1841 Old Plank, S of Dawson, E of S Hill

MILFORD Estate Sale 1200 S Milford Rd Thurs, Sept 30, 10-5pm Fr, Oct 1, 10-5pm Sat, Oct 2, 10-2pm Antiques, guns, enthusiasts, household goods, kitchenware, clothing, misc items Cash only Numbers given on entrance

MILFORD Office furniture, bikes, & misc household items 1150 Walnut Ridge Dr, between Village & Dawson, off S Hill Rd Oct 1-2 9-4pm

MILFORD Refrigerator, wood stove, home computer, large wool braided rug, misc household & garage items Sept 30 & Oct 2, 10am-6pm 1790 Milford Hgts Dr, off S Milford near Dawson

MILFORD Bunk beds, w/ dresser, \$150/seat, Little Tykes slide, \$30, adult and kids clothing, household, perennials, and more Oct 1, 10am to 3pm Oct 2, 10am to 2pm 1841 Old Plank, S of Dawson, E of S Hill

MILFORD Estate Sale 1200 S Milford Rd Thurs, Sept 30, 10-5pm Fr, Oct 1, 10-5pm Sat, Oct 2, 10-2pm Antiques, guns, enthusiasts, household goods, kitchenware, clothing, misc items Cash only Numbers given on entrance

MILFORD Office furniture, bikes, & misc household items 1150 Walnut Ridge Dr, between Village & Dawson, off S Hill Rd Oct 1-2 9-4pm

MILFORD Refrigerator, wood stove, home computer, large wool braided rug, misc household & garage items Sept 30 & Oct 2, 10am-6pm 1790 Milford Hgts Dr, off S Milford near Dawson

MILFORD Bunk beds, w/ dresser, \$150/seat, Little Tykes slide, \$30, adult and kids clothing, household, perennials, and more Oct 1, 10am to 3pm Oct 2, 10am to 2pm 1841 Old Plank, S of Dawson, E of S Hill

MILFORD Estate Sale 1200 S Milford Rd Thurs, Sept 30, 10-5pm Fr, Oct 1, 10-5pm Sat, Oct 2, 10-2pm Antiques, guns, enthusiasts, household goods, kitchenware, clothing, misc items Cash only Numbers given on entrance

MILFORD Office furniture, bikes, & misc household items 1150 Walnut Ridge Dr, between Village & Dawson, off S Hill Rd Oct 1-2 9-4pm

MILFORD Refrigerator, wood stove, home computer, large wool braided rug, misc household & garage items Sept 30 & Oct 2, 10am-6pm 1790 Milford Hgts Dr, off S Milford near Dawson

MILFORD Bunk beds, w/ dresser, \$150/seat, Little Tykes slide, \$30, adult and kids clothing, household, perennials, and more Oct 1, 10am to 3pm Oct 2, 10am to 2pm 1841 Old Plank, S of Dawson, E of S Hill

MILFORD Estate Sale 1200 S Milford Rd Thurs, Sept 30, 10-5pm Fr, Oct 1, 10-5pm Sat, Oct 2, 10-2pm Antiques, guns, enthusiasts, household goods, kitchenware, clothing, misc items Cash only Numbers given on entrance

MILFORD Office furniture, bikes, & misc household items 1150 Walnut Ridge Dr, between Village & Dawson, off S Hill Rd Oct 1-2 9-4pm

MILFORD Refrigerator, wood stove, home computer, large wool braided rug, misc household & garage items Sept 30 & Oct 2, 10am-6pm 1790 Milford Hgts Dr, off S Milford near Dawson

MILFORD Bunk beds, w/ dresser, \$150/seat, Little Tykes slide, \$30, adult and kids clothing, household, perennials, and more Oct 1, 10am to 3pm Oct 2, 10am to 2pm 1841 Old Plank, S of Dawson, E of S Hill

MILFORD Estate Sale 1200 S Milford Rd Thurs, Sept 30, 10-5pm Fr, Oct 1, 10-5pm Sat, Oct 2, 10-2pm Antiques, guns, enthusiasts, household goods, kitchenware, clothing, misc items Cash only Numbers given on entrance

MILFORD Office furniture, bikes, & misc household items 1150 Walnut Ridge Dr, between Village & Dawson, off S Hill Rd Oct 1-2 9-4pm

MILFORD Refrigerator, wood stove, home computer, large wool braided rug, misc household & garage items Sept 30 & Oct 2, 10am-6pm 1790 Milford Hgts Dr, off S Milford near Dawson

MILFORD Bunk beds, w/ dresser, \$150/seat, Little Tykes slide, \$30, adult and kids clothing, household, perennials, and more Oct 1, 10am to 3pm Oct 2, 10am to 2pm 1841 Old Plank, S of Dawson, E of S Hill

MILFORD Estate Sale 1200 S Milford Rd Thurs, Sept 30, 10-5pm Fr, Oct 1, 10-5pm Sat, Oct 2, 10-2pm Antiques, guns, enthusiasts, household goods, kitchenware, clothing, misc items Cash only Numbers given on entrance

MILFORD Office furniture, bikes, & misc household items 1150 Walnut Ridge Dr, between Village & Dawson, off S Hill Rd Oct 1-2 9-4pm

MILFORD Refrigerator, wood stove, home computer, large wool braided rug, misc household & garage items Sept 30 & Oct 2, 10am-6pm 1790 Milford Hgts Dr, off S Milford near Dawson

MILFORD Bunk beds, w/ dresser, \$150/seat, Little Tykes slide, \$30, adult and kids clothing, household, perennials, and more Oct 1, 10am to 3pm Oct 2, 10am to 2pm 1841 Old Plank, S of Dawson, E of S Hill

MILFORD Estate Sale 1200 S Milford Rd Thurs, Sept 30, 10-5pm Fr, Oct 1, 10-5pm Sat, Oct 2, 10-2pm Antiques, guns, enthusiasts, household goods, kitchenware, clothing, misc items Cash only Numbers given on entrance

MILFORD Office furniture, bikes, & misc household items 1150 Walnut Ridge Dr, between Village & Dawson, off S Hill Rd Oct 1-2 9-4pm

MILFORD Refrigerator, wood stove, home computer, large wool braided rug, misc household & garage items Sept 30 & Oct 2, 10am-6pm 1790 Milford Hgts Dr, off S Milford near Dawson

MILFORD Bunk beds, w/ dresser, \$150/seat, Little Tykes slide, \$30, adult and kids clothing, household, perennials, and more Oct 1, 10am to 3pm Oct 2, 10am to 2pm 1841 Old Plank, S of Dawson, E of S Hill

MILFORD Estate Sale 1200 S Milford Rd Thurs, Sept 30, 10-5pm Fr, Oct 1, 10-5pm Sat, Oct 2, 10-2pm Antiques, guns, enthusiasts, household goods, kitchenware, clothing, misc items Cash only Numbers given on entrance

MILFORD Office furniture, bikes, & misc household items 1150 Walnut Ridge Dr, between Village & Dawson, off S Hill Rd Oct 1-2 9-4pm

MILFORD Refrigerator, wood stove, home computer, large wool braided rug, misc household & garage items Sept 30 & Oct 2, 10am-6pm 1790 Milford Hgts Dr, off S Milford near Dawson

MILFORD Bunk beds, w/ dresser, \$150/seat, Little Tykes slide, \$30, adult and kids clothing, household, perennials, and more Oct 1, 10am to 3pm Oct 2, 10am to 2pm 1841 Old Plank, S of Dawson, E of S Hill

MILFORD Estate Sale 1200 S Milford Rd Thurs, Sept 30, 10-5pm Fr, Oct 1, 10-5pm Sat, Oct 2, 10-2pm Antiques, guns, enthusiasts, household goods, kitchenware, clothing, misc items Cash only Numbers given on entrance

MILFORD Office furniture, bikes, & misc household items 1150 Walnut Ridge Dr, between Village & Dawson, off S Hill Rd Oct 1-2 9-4pm

MILFORD Refrigerator, wood stove, home computer, large wool braided rug, misc household & garage items Sept 30 & Oct 2, 10am-6pm 1790 Milford Hgts Dr, off S Milford near Dawson

MILFORD Bunk beds, w/ dresser, \$150/seat, Little Tykes slide, \$30, adult and kids clothing, household, perennials, and more Oct 1, 10am to 3pm Oct 2, 10am to 2pm 1841 Old Plank, S of Dawson, E of S Hill

MILFORD Estate Sale 1200 S Milford Rd Thurs, Sept 30, 10-5pm Fr, Oct 1, 10-5pm Sat, Oct 2, 10-2pm Antiques, guns, enthusiasts, household goods, kitchenware, clothing, misc items Cash only Numbers given on entrance

MILFORD Office furniture, bikes, & misc household items 1150 Walnut Ridge Dr, between Village & Dawson, off S Hill Rd Oct 1-2 9-4pm

MILFORD Refrigerator, wood stove, home computer, large wool braided rug, misc household & garage items Sept 30 & Oct 2, 10am-6pm 1790 Milford Hgts Dr, off S Milford near Dawson

MILFORD Bunk beds, w/ dresser, \$150/seat, Little Tykes slide, \$30, adult and kids clothing, household, perennials, and more Oct 1, 10am to 3pm Oct 2, 10am to 2pm 1841 Old Plank, S of Dawson, E of S Hill

MILFORD Estate Sale 1200 S Milford Rd Thurs, Sept 30, 10-5pm Fr, Oct 1, 10-5pm Sat, Oct 2, 10-2pm Antiques, guns, enthusiasts, household goods, kitchenware, clothing, misc items Cash only Numbers given on entrance

MILFORD Office furniture, bikes, & misc household items 1150 Walnut Ridge Dr, between Village & Dawson, off S Hill Rd Oct 1-2 9-4pm

MILFORD Refrigerator, wood stove, home computer, large wool braided rug, misc household & garage items Sept 30 & Oct 2, 10am-6pm 1790 Milford Hgts Dr, off S Milford near Dawson

MILFORD Bunk beds, w/ dresser, \$150/seat, Little Tykes slide, \$30, adult and kids clothing, household, perennials, and more Oct 1, 10am to 3pm Oct 2, 10am to 2pm 1841 Old Plank, S of Dawson, E of S Hill

MILFORD Estate Sale 1200 S Milford Rd Thurs, Sept 30, 10-5pm Fr, Oct 1, 10-5pm Sat, Oct 2, 10-2pm Antiques, guns, enthusiasts, household goods, kitchenware, clothing, misc items Cash only Numbers given on entrance

MILFORD Office furniture, bikes, & misc household items 1150 Walnut Ridge Dr, between Village & Dawson, off S Hill Rd Oct 1-2 9-4pm

MILFORD Refrigerator, wood stove, home computer, large wool braided rug, misc household & garage items Sept 30 & Oct 2, 10am-6pm 1790 Milford Hgts Dr, off S Milford near Dawson

MILFORD Bunk beds, w/ dresser, \$150/seat, Little Tykes slide, \$30, adult and kids clothing, household, perennials, and more Oct 1, 10am to 3pm Oct 2, 10am to 2pm 1841 Old Plank, S of Dawson, E of S Hill

MILFORD Estate Sale 1200 S Milford Rd Thurs, Sept 3

107 Miscellaneous

MIDWAY shooting gallery, \$150 Gas pumps (517)548-3381

MOBILE Home Pros & Aries C Gentry (517)548-9549

NEW furnace, never used, \$540 (517)548-5229

ORNATE steam radiators. Several sizes (517)546-3779

RAILROAD ties, ideal for landscaping \$5.00 each (517)548-7408

SEGA like new, 2 controllers, 4 games, \$150 Nintendo good cond 5 yrs, 11 games, \$125 or best offers. (313)227-3112

SWINGER 20-22 sewing machine - dial model - in cabinet \$59 cash or monthly payments. Guaranteed **UNIVERSAL SEWING CENTER, INC.** 2570 Dixie Hwy (313)674-0439

SPAS/HOT TUBS

Wholesalers clearance of 92 33 stock Example 4 person, 12 jets, pump, motor, filter, heater & warranties. Were \$4462 NOW \$1365! (313)25-7227

SUPER tomahawk chipper

shredder, 5hp w/whch, exc. cond, \$275 Also 5hp leaf shredder, 3hp (313)685-7914

SWING set, Sears, galvanized, good cond., \$65 (313)231-4882

USED hardwood split rail fencing,

rails & 3 hole post, \$2.50 per rail. \$3.00 per post. Days call (313)348-2700, evenings (313)629-4996

WASHER/dryer

Cross country sets. Exercise bike. Rowing machine. All like new. Best offer (313)889-2414

WE BUY MOBILE HOMES - Call

THE #1 MOBILE HOME STORE (517)548-0001

108 Miscellaneous Wanted

LIONEL O gauge trains and accessories. George Weger (313)229-9337

RECYCLE with Regal Waster

Scrap copper, brass, aluminum, nickel, carbide, etc. Regal, 199 Lucy Rd, Howell (517)546-3820

TREES WANTED TO PURCHASE

evergreen or deciduous any quantity

GP ENTERPRISES

large tree movers (313)624-2055

WANTED antique curo cabinet,

good cond., reasonable, (313)231-7777

WANTED Clean & broken

concrete CBM recycled concrete (313)231-5188

WANTED free lawn tractors with

bad motors I'll haul. (517)548-9235

WANTED! Looking to buy used

electrical and power and hand tools (313)684-0867

WANTED: older sofas and

chairs, w/drown filling or down and coil springs (313)632-6583

109 Computers

486 DX33, 4meg ram, 240mag HD, SVGA plus many extras. \$1800/best. (313)231-1415

APPLE II, 124k, w/pntr &

monitor, user friendly, lots of educational software, \$400 or best offer. (313)437-2924

APPLE IIC, monitor, pntr, 2

drives, mouse & extras, \$700/best. (313)231-1717

EXPERT COMPUTER. On site

service, home or business, repairs, upgrades & training. (313)363-6374

MACINTOSH SE-2 mb RAM, 20

mb internal hard disk, 1.4 mg internal "Floppy", extended keyboard, mouse, software including Microsoft Word and Excel, \$750. (313)349-7684

110 Sporting Goods

6' POOL table, solid 1/4 slate w/ball return, \$600. (517)546-5231

BIKES. Womens Raleigh 10

speed, Girls 20" and Boys 16". \$25 each. (313)878-9554

BROWNING BBR 25-06, both

action Leupold scope, Van-X II 3x9, \$575. (313)437-8107

COLT Woodsman sport model

exc \$450. Adult air pistols Webley and Scott Tempest, new, \$85. Fernwerkbau, target model \$65, new \$400 (313)878-9335

DEER hunter willing to pay for

access to farm with deer permission, with or without block permits (313)887-8597

DOUBLE barrel Stevens 311,

\$250 MI carbine folding stock, \$200 (313)437-0912

HARLEY Davidson golf cart, top

& windshield, good cond., \$350. (313)437-2157

ITHACA modified 37 12 gauge

pump, nice condition, \$225 Call after 6pm (313)229-7258

K-2 Downhill skis, poles and

bindings, \$50 (517)546-3075

MINT 1957 3030 Winchester,

\$300 2 new 20 gauge single barrel, \$70 ea. 22 gauge shot Remington, \$50 (313)229-6698

SAKO Finnbeaer Sporter 300

Winchester Map/Scooter, \$650 Marlin 30/30 with scope Model 336A, \$325 Ruger 44 Magnum Automatic, \$350 Winchester Model 42 S&W deluxe Pre-63, \$1950 Winchester Model 12 Field Pre-63, \$575 Winchester Model 1200 Trap, \$450 Remington 1100 20 gauge Magnum, \$430 All the above guns have excellent wood and are top quality. Contact Ed at (313)629-2224

111 Farm Products

AFFORDABLE pickled raspberries at Farmer's Markets Pontiac, Tues., Thurs., Sat. Northville, Thurs., Farmington, Sat. Ann Arbor, Wed. & Sat. Brighton, Sat. Don Gibbs Farm (517)628-2663

APPLES, many varieties. Also,

pears and plums 2887 Nicholson, Fowlerville Corner of VanBuren (517)521-4282

CLEAN wheat straw, large bales,

First cutting hay 2nd cutting Alameda also Rocky Ridge Farm (517)546-4265

FIRST cutting hay & straw Lee

Maulbausch Farms (313)665-8180

WANTED: Standing Hardwood Timber

Appraisal and Forestry advice Provided free by Registered Forester Tri-County Logging, Inc. P.O. Box 467 Clinton, MI 49236 817-458-7431 or 313-794-3178 evenings

FOREMAN ORCHARDS

CIDER MILL & COUNTRY STORE -Featuring- Cider & Donuts Apples, Pears, Plums, Peaches, etc. Petting Farm & Hay Rides 3 miles west of Northville on 7 Mile Rd. between Beck & Napier Rd. **349-1256** Open daily 9 am - 6 pm

112 U-Pick

APPLES 12c a lb 1144 Peavy Rd off Mason Rd W of Howell (517)548-1841

CANNING tomatoes \$8.00 a

bushe Rocky Ridge Farm For appointment. (517)546-4265

FALL red raspberries U-pick,

Makelski Berry Farm, 7130 Platt Rd., 1 mile S of US 12, 1/2 mile W of US 23. Open 8am-8pm (313)572-0060, (313)434-3673

PICK your own Northern Spy, Ida

Red, Red Delicious apples at Peabody Orchard, Sats & Suns. 9am-5pm beginning Sept. 25. Farm market will have pack-N-tote cider, donuts, honey, popcorn and gift shipping 12326 Foley Rd Fenton (313)629-6416

PRUNE plums, you pick, 20c a

lb 1144 Peavy Rd off Mason Rd W of Howell (517)548-1841

RED & Golden Delicious,

McIntosh, Northern Spy & Jonathan u-pick. Spicer Orchards Wagon rides weekends Petting farm, pony rides, hay fort. Ready picked apples, pears, plums, cider, caramel apples, doughnuts. (313)632-7692 Open daily. 9am-7pm North of Brighton, US-23, Clyde Rd exit.

RED Raspberries, \$2.50 per

quart 2 miles W of Chiscon Rd, off Brighton Rd (313)878-3149

U-PICK red raspberries \$1.75 qt

8631 Earhart Rd between 6 & 7 mile. (313)437-5872

113 Electronics

MOTOROLA Permanent mount cellular phone, \$1000 new \$100 orbest (517)548-4576

114 Trade or Sell

TRADE vehicles, snowmobiles, household items for part payment on a pre-owned mobile home. Call THE #1 MOBILE HOME STORE (517)548-0001

116 Wood Stoves

EFEL wood stove, cast iron w/enamel, heats 1,700sq ft, like new \$600 (313)684-5402

FORESTER fireplace insert

woodburning stove w/blower, screen, & square glass doors \$500 (517)546-5540

117 Firewood

ALL ADS TO APPEAR UNDER THIS CLASSIFICATION MUST BE PREPAID

2 AIR tight stoves \$350 each

Eldred's Bushel Stop, (313)229-6857

A-1 Dyer firewood, 4x8x16, \$55

oak, \$50 mixed hardwood, 2 cord minimum, Now, Northville & Womcon area, (517)223-3425 or (517)521-3350

AAA autumn bargain, seasoned

hardwood, 4x8x18, \$37 facecord, \$47 delivered (517)546-2450

ALL seasoned split hardwood,

oak & mixed \$50 per cord, quantities negotiable (313)669-9676

118 Building Materials

ELECTRIC baseboard heaters 220 volt, 6-8ft, 1-6ft with covers, \$135 Electric boiler with pump & extrol tank \$4,000 but \$150 orbest (313)437-3570

METAL kitchen cabinets, entire

kitchen Also, counter & sink All \$250 (313)685-9275

OAK flooring special 2 1/4 inch

#2, red or white, \$1.69 per square ft. Hard maple, \$2.35, antique grade ash, \$1.90, wide oak flooring, \$1.95, 1-(800) 523-8878

PATIO blocks used, 2000 plus, 20

cents each or make offer. (313)349-2483

USED D.H. Anderson windows,

two \$3056, one #24210 Also, two 5x5 turned porch columns All exc cond (313)349-2101

119 Lawn, Garden Snow Equipment

OTHER SERVICES AND PRODUCTS CAN BE FOUND IN OUR BUSINESS DIRECTORY CLASSIFICATIONS.

1952 FORD 8N tractor. New rear

tires, rims & clutch, 3 point rear blade, well maintained, \$3,000 (517)548-4576, after 7pm.

48N Craftsman blade, \$125, or

best offer (313)437-8716

CRAFTSMAN 32 inch dump

sweeper \$50 (313)878-6675

CRAFTSMAN electric leafvac-

er. (313)437-2510

CRAFTSMAN 18hp. lawn tractor.

Hi & low range rear end, used 3 yrs Exc cond. \$900/best (313)665-4264

FORD 9N tractor & back blade

overhauled engine, new paint. (313)229-9552

JOHN Deere 111 tractor with

new throwaway engine - \$1,300 (517)548-4631

JOHN Deere plow and disk

harrow, like new Need 3 point hitch. \$150 each, or best offer. (517)546-0991

REAR bagger & weights for white

12 lawn tractor 38 inch cut. Used once \$250. (313)231-2252

RECONDITION mowers, tillers,

tractors, decks 1,000's of used parts. Repairs (517)546-5282

SEARS 5 hp. snowblower 22",

\$175 (517)223-3427 after 5pm.

SEARS snowblower attachment

for garden tractor, used only two years \$650 (313)684-5402

SEARS tractor 38" mower, plow

& trailer, \$350 BOLENS 42" deck, cab, snow blower, sweeper brush (313)750-6796

SIMPLICITY mulching riding

mower, 2yrs. old, \$1200. (313)455-2843

SNOWBLADE & chains for

Wheelhorse/Toro tractor. (517)546-4334

YARDMAN riding mower, double

bagger. \$350 (517)546-7006, ask for Gary

THESIER Equipment Co.

28342 Pontiac Trail South Lyon New & Used Lawn Equipment Tractors Commercial Mowers Service on Most Brands Since 1968 **1-800-870-9791** (313) 437-2091

Tri County Small Engine, Inc.

877 Grand Oaks Dr. Howell, MI (517) 548-1377 Sun. 10 am-7 pm Mon. Tues. Thurs. & Fri. 9 am-6 pm Wed. & Sat. 9 am-5 pm Sun. 10 am-3 pm

Season Check Over

\$39.95 plus parts Tractor Check Up \$59.95 plus parts

120 Lawn & Garden Material Services

100% SCREENED topsoil, black dirt, peat moss, picked up or delivered Rod Reether, (517)546-4498

BLUE Spruce, Douglas Fir, 3-5'

Quality trees You dig \$15 We dig \$30 (313)437-4044

BRUSH hogging & heavy weed

mowing Reasonable rates (517)546-2626

FILL sand or clay, 10 yard loads,

\$60 local 10 yard loads screened top soil, \$110 local (517)548-1017

121 Farm Equipment

2 ANTIQUE Farmall tractors, buzz saw, drag saw, platform scale, other misc (313)878-2039

ALLIS Chalmers combine model

65, pto, \$350 John Deere H tractor, antique, \$1,800 Ford 2 row cultivator, \$125 (517)546-9255, (517)546-2319

FARMAL A with belly mower

Bush hog type, new paint, purr like kitten \$2,150 (517)546-0651

FORD 4000 Series diesel tractor

58hp, with loader, rear hydraulic, good tires, \$6800 (517)548-3472

FORD 7H flat mower, double

deck, double plow, single plow, \$550/best (313)685-0273

FORD 9N w/back blade, \$2800

Call after 5pm (313)878-5916

FORD New Holland Tractors &

Equipment. Your best deal for the long run A plans welcome Symons Tractor (517)271-8445 Gates

HAY baskets, exc. cond \$2400

fm (517)546-3280

HAY duty 6 ply turf tires, 13x

8 28 new, mounted on rims \$600 (517)546-7650 or (517)546-2380 Call Bob

INTERNATIONAL Farmall 450

60hp, live PTO, power steering, \$2,900 (517)546-6784

KUBOTA L 2550 DT, 30HP

diesel, 4x4, front end loader, less than 240 hrs., \$13,500. (517)546-2923

MASSEY Ferguson tractor, F-40,

live pto, high-low transmission, 6' grader blade, new paint, \$3200/best. (313)878-9142

WANTED. Hay elevator, small

medium size, no motor ok (313)227-0197

122 Business/Office Equipment

USED office furniture desks, chairs (executive, dental, side), files, computer tables & cabinets, misc (313)227-1887

123 Commercial/Industrial/Restaurant Equipment

MACHINE shop lathes, 2 identical high production CNC lathes, 4 axes, like new, for sale or lease to business arrangement. (313)685-8251

NELSON stud welder, Kremlin

plant equalizer, 2,000 lb. hydraulic unit (313)449-5150, ask for Jim Stewart

210 Boats and Equipment

WINTER BOAT & PONTOON STORAGE Protect your investment, keep it inside, its your money. Winterize & bottom clean. Youngs Marina, Gregory (313)498-2494

WINTERIZING your boat at your site, guaranteed results - 9 yrs experience (313)449-5595

36FT Starcraft Deluxe 5th wheel. Exc. cond. \$8000/best (517)546-3698

CAR hauling trailer, 4 wheel drop axle, ramps, search brakes, winch, lights, 4 chocks, heavy duty \$1,500 (313)349-6546

UTILITY Trailers, 4x8, \$495, 5x8, \$550, 5x12 tandem, \$950. Also Landscape trailers & car carriers (313)632-5612 Golden Trailers

UTILITY trailer, 7x10, heavy duty, \$250 (313)227-6508, days, ask for Mike

11FT Wolverine pickup camper, good cond. \$650 (517)521-3147

215 Campers, Trailers And Equipment

1963 TRAILBLAZER Great for hunters, ice box, stove, sink, \$375. (517)223-9842

1972 FREE Winds 14ft. h/o camper, sleeps 6, needs work on canvas \$200 or best (313)685-7974, (313)685-2379

1976 COACHMEN 24ft. travel trailer, sleeps 4, exc. cond. \$3,900 (313)887-3411

220 Auto Parts And Services

1983 FORD Escort. Exc. body, interior, good tires. Evenings. (517)546-0218

1984 ALLIANCE. Whole or parts, 4 speed or auto 1976 Monte Carlo hood, 1977 Camaro hood, (313)229-7630 after 7pm

1986 FORD Escort for parts. New engine parts & 4 almost new tires (517)548-9028

STEVENSON'S

WANTS WRECKED and JUNK CARS

CASH PAID (313)887-1482

DIESEL injection pumps overhauled & improvement modifications added. Also starters & alternators 2 yr warranty. 4.3L, 5.7L, 6.2L GM all years Auto Diesel, 7.3L Ford all years Auto Diesel, (517)546-6768

QUALITY used auto parts, also, new radiators & gas tanks. New auto, pickup & heavy duty truck glass at discount prices. Mechanics Auto Salvage, (517)546-4111

221 Truck Parts And Services

GM transfer case 350 automatic trans, Blazer hard top, 8 hole 16.5 X-7 wheels (313)229-7630 after 7pm

225 Autos Wanted

2 SELL ME YOUR CAR VAN OR TRUCK 1980 thru 1987 instant cash. Please call Dale in Lansing, (517)342-6455, 8am to 8pm. Let it ring we always answer

BUYING complete junk cars and late model wrecks. Mechanics Auto Salvage, (517)546-4111

WANTED parts for 1986 Trans Am, headlights (313)685-8714

WANTED!!! Used cars - used trucks. Licensed car dealer will pay top \$\$\$\$\$. Paul's Auto Sales, (517)548-7373

228 Construction, Heavy Equipment

1984 TANDEM trailer, equipment hauler, 10,000lb capacity \$1100 (517)548-5759

WANTED: pond digging Bay City 20 drag line gas engine, \$2,500. Inlay K backhoe, gas, with boom and bucket, needs work, \$1,500 (313)229-2463

230 Trucks

1974 DODGE 1 ton cube van, good cond. \$600 firm. Call after 4pm. (517)548-5996

1978 FORD pick-up, F-250. Lariat. Very good cond. \$2,700 or best. (313)437-6629

1974 FORD LN-900 6 yard dump, 10 ft meyer plow, salt spreader, good cond. \$5,000 (313)449-8630 eves (313)229-9110

1978 FORD F-150 extended cab. Fair shape, low miles, runs great. \$1,500/best (313)227-1819

1979 FORD F-100, power steering/brakes, 302 V-8, 3 speed, \$600 (517)655-6078

1979 FORD 150 V8, 302, auto, power steering/brakes, looks & runs good. \$950 (313)486-3746

1984 302 RANGER, V8, auto, short box. Must sell! \$4000 or best. Paul's Auto Sales, (517)548-7373

1984 FORD F-150 302 engine, 3 speed, black \$2,300 (313)231-4220

1984 MAZDA B-2000 79,000 miles, air, am/fm cassette, cap, 5 speed, runs great \$1,499 (313)347-3023

1985 FORD F-350 6.9 diesel, \$2,500 (313)887-7298, 7am to 4:30pm

1985 FORD F-250 pick up 1/2 ton, V8, \$2200 (313)227-4581 after 5

1986 FORD F250, 6.9 diesel, automatic transmission, all power options, air, extended cab, captains chairs, dark blue & silver, set-up for training, clean, 1 owner, well maintained, \$6200 (517)546-3918

1986 FORD F150 w/cap, 74,000 miles, runs good, \$2400 (313)437-1306

1986 FORD F-150 Low miles, cap, auto, clean, \$5,200 or best. (313)437-5864

1987 MAZDA B2000 Extended cab pickup. Only 49K miles. Ann Arbor Area, (313)663-7770

1989 FORD Ranger, stretch cab, astro top, sun roof, V-6, \$4,000/best (313)229-8273

1990 CHEVY work truck, truck, powersteering/brakes, air, stereo, 5 speed, manual, heavy duty, low miles, like new, \$8,250. (313)437-9135

1990 DODGE 1/2 ton, low mileage, loaded, \$7,200. (313)231-1079

1990 F-150 Ford XLT, 4 wheel drive, loaded, exc. cond. \$8,200 (313)229-5818, call after 6pm.

1990 FORD Ranger, V6, 5 speed overdrive, \$4500 (313)887-5134, (313)684-2801

1990 SUZUKI Samurai. Soft top 4x4. Winter ready. Ann Arbor Area, (313)663-7770

1991 FORD Ranger XLT, long bed, custom cap & liner, 4 speed auto, air, plus extras, exc. cond. low miles \$9500. (313)229-4734

1991 NISSAN Pathfinder XE 4x4 4dr. Auto. Loaded. 21K miles. Ann Arbor Area, (313)663-7770

1992 GM S10 SLE. Extended cab, 2.8 V6, great gas mileage, blue, 5 speed, air, am/fm stereo cassette w/qualizer, bedliner. Garaged. 34,000 hwy. miles. \$9300. (517)546-3279

1993 FORD F-150 extended cab pick up, short bed, XLT package, warranty, extra's. \$16,000/best. (517)546-2523 after 6pm

1991 FORD F-250 Super Cab. Needs some work. \$300 or best offer (517)223-3427 after 5pm

IT'S YOUR MONEY. DEMAND THE BEST.

1993 TAURUS GL
AMERICA'S BEST-SELLING CAR



75 Taurus In Stock! At This Price!

3.0L V-6 engine, automatic overdrive transmission, air conditioning, rear defroster, speed control, AM/FM cassette, tilt wheel and more!

List Price \$17,631

NOW ONLY \$13,375

1993 F-150 XL LONGBED

AMERICA'S BEST-SELLING TRUCK

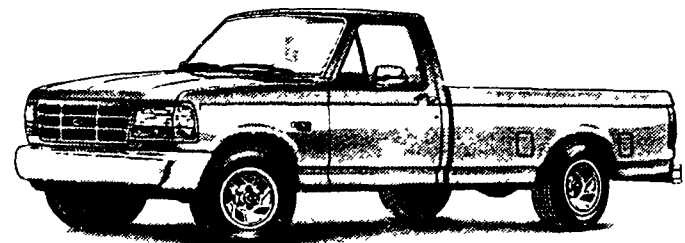

25 F-Series In Stock! At This Price!

4.9L EFI engine, full 8-foot bed, air conditioning, anti-lock brakes, (5) P235 steel radial tires, power steering and brakes, 2280 pound payload (6250 pound GVWR), AM/FM stereo with cassette, rear step bumper, low-mount mirrors, cloth seat and more!

List Price \$14,133

NOW ONLY \$11,343

The Best Vehicles The Best Sales Staff The Best Dealership Experience You'll Ever Have

"Where you always save money"

FAIRLANE
FORD

14585 MICHIGAN AVE.
(East of Southfield) DEARBORN

846-5000

CALL FOR LOW, LOW LEASE PAYMENTS TOO!

All prices include rebate. Add tax, title, plates and dest.

Dick Scott BUICK

DICK SCOTT'S SALE OF THE CENTURY
We have too many '93 Century's left & need to make room for the 94's. Many to choose from starting at only

\$12,830.00*

WAS \$16,521.00



Everything you'd expect from Buick and more - power windows, power locks, AM/FM cassette, some with power seats, most with V6 - See us NOW!

OPEN SATURDAY SALES 10-3 SERVICE 8-1

*Just add tax, license, title & destination - Rebates to dealer.

OPEN TIL 9 P.M. MONDAY & THURSDAY
200 W. ANN ARBOR RD.
CORNER LILLEY, PLYMOUTH

(313) 453-4411 • 963-3025 • OUT OF TOWN CALL ACCEPTED

WALLED LAKE 1994

NEW 1994

24 MONTH LEASE

NEW YORKER



3.5, 24 valve V-6, 16" alloy wheels, dual air bags, all power equipment, full size spare, leather interior, Infinity sound system, dual power seats & auto. temp. control.

\$259.61* OR \$23,691**
per mo.-24 mos.

NEW 1993

BIG PERFORMANCE SMALL PRICE

DUSTER+++

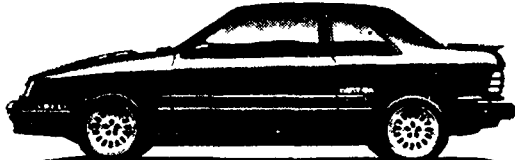

Auto, air, tinted glass, floor console w/armrest & storage, rear window defroster, fog lamps, remote liftgate release, light group, AM/FM cassette, tachometer, dual visor vanity mirrors, deluxe windshield wipers, 15" wheels and cloth interior.

\$139.00* OR \$9,891**
per mo.-48 mos.

NEW 1994

DUAL AIR BAGS!

VOYAGER



V-6, auto, air, AM/FM stereo cass., rear defrost, 7 passenger, light pkg., plus much more!

Lease For
\$249.50* OR \$15,592**
per mo.-36 mos.

CADILLAC

CHANGING THE WAY YOU THINK ABOUT AMERICAN AUTOMOBILES



NEW 93 ELDERADO SPORT COUPE
4.6 liter V-8, power lumbar support, remote keyless entry system, am/fm w/compact disc, heated front seats. Stk. #93-840.

\$468.16 24 months** GM emp. save add'l 2,000.20



NEW 93 FLEETWOOD

5.7 liter V-8, full leather interior, theft deterrent, remote keyless entry, automatic door locks. Stk. #93-205.

MSRP \$35,910.00
LA FONTAINE DISCOUNT \$5,510.00
FACTORY REBATE \$2,000.00
GM emp. save add'l 1,785.50

NEW 93 DEVILLE "TOURING SEDAN"

4.9 liter V-8, all leather interior, remote keyless entry, theft deterrent, am/fm cass. Delco Bose, illuminated entry system, digital dash. Stk. #93-327.

MSRP \$38,187.00
LA FONTAINE DISCOUNT \$5,887.00
FACTORY REBATE \$3,000.00
GM emp. save add'l 1,879.35

NEW 93 SIERRA

4.3 liter V-6, bedliner, sliding rear window, front bench seat, painted rear step bumper. Stk. #93-606.

MSRP \$12,539.00
LA FONTAINE DISCOUNT \$1,879.00

YOUR PRICE WITH THIS AD: \$10,860.00* GM emp save add'l 506.95

NEW 93 S-JIMMY 4 DOOR "SLE"

4.3 liter V-6, 4 speed automatic trans., am/fm cass w/graphic equalizer, trailing equipment, air, power windows, locks, 6 way power drivers seat with lumbar support, loaded. Stk. #93-824

MSRP \$23,872.00
LA FONTAINE DISCOUNT \$3,405.00
FACTORY REBATE \$1,000.00

YOUR PRICE WITH THIS AD: \$19,467.00* GM emp save add'l 1,169.85

PONTIAC

FACTORY AUTHORIZED 1993 MODEL CLEARANCE SALE LOWEST PRICES OF THE YEAR



NEW 93 TRANS SPORT SE
3.5 liter V-6, am/fm cass., 7 passenger seating, air conditioning, luggage carrier, remote keyless entry, all power options. Stk. #93-1058.

MSRP \$21,791.00
LA FONTAINE DISCOUNT \$2,041.00
FACTORY REBATE \$1,500.00
GM emp. save add'l 1,063.05



NEW 93 SUNBIRD SE "CONVERTIBLE"
3.1 liter V-6, spcl., air, automatic, cruise, tilt, demo, am/fm cass., 15" cast aluminum wheels. Stk. #93-575.

MSRP \$19,244.00
LA FONTAINE DISCOUNT \$1,144.00
FACTORY REBATE \$1,000.00
GM emp. save add'l 938.45

NEW 93 GRAND PRIX "LE SEDAN"

3.1 liter V-6, rear defogger, 4 speed automatic trans., cruise, tilt, am/fm cassette, illuminated entry system, Rallye gages. Stk. #93-1052.

MSRP \$17,836.00
LA FONTAINE DISCOUNT \$1,836.00
FACTORY REBATE \$1,500.00

YOUR PRICE WITH THIS AD: \$14,500.00*

SHUMAN
motor sales, inc.
Corner of Pontiac Trail & S Commerce Rds • Walled Lake
Walled Lake • 669-2010

LA FONTAINE 887-4747
PONTIAC • CADILLAC • GMC
2530 E. HIGHLAND ROAD • HIGHLAND

TRI COUNTY PONTIAC DEALERS

HOURS: MON.-THURS. 9-9 TUE., WED., FRI. 9-6

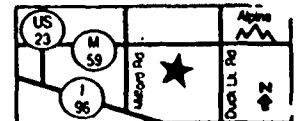

Priced Right To Drive Away

- '93 CHRYSLER LEBARON CONVERTIBLE**
White with white top, red interior, low miles, auto, air, power windows, power locks, V-6
\$14,995
- '93 DODGE INTREPID ES**
Fully loaded, white with leather interior, immaculate!
\$19,995
- '93 DODGE STEALTH RT**
Fully loaded, black, 5 speed with leather sunroof, only 8,000 miles
\$24,995
- '91 DODGE STEALTH ES**
Flash red, 5 speed, only 35,000 miles, must see!
\$16,995
- '92 DODGE DAKOTA CLUB CAB**
Loaded, red & white, V-8, fiberglass top
\$12,995
- '91 PLYMOUTH COLT**
2 door, flash red, 5 speed, great college car! Best price in Brighton
\$4995
- '92 CHEVY LUMINA**
4 dr, auto, air, V-6, power windows, power locks, tilt & cruise
\$9995
- '92 DODGE STEALTH RT**
Dark green, 5 speed, loaded with leather, must see!
\$19,995
- '92 DODGE DAKOTA CLUB CAB LE**
4x4, V-8, fully loaded, must see!
\$14,995
- '90 DODGE OMNI**
4 door, auto, air, only 35,000 miles, great college car!
\$4995

'91 MERCURY CAPRI CONVERTIBLE Red with black top, low miles! \$7,995	'89 FORD F-150 2 wheel drive, dark blue with berglas cap, new tires, must see! \$5,995	'89 PLYMOUTH SUNDANCE 4 door, auto, air, black cherry \$3,995
'90 PLYMOUTH VOYAGER LX Fully loaded, V-6, black cherry & grey, 2 tone, low miles \$9,995	'92 PONTIAC SUNBIRD 2 dr, coupe, auto, air, ant lock brakes, very clean, must see! \$8,995	'92 LEBARON GTC CONVERTIBLE Fully loaded, 5 speed with leather, aqua green with white top, only 11,000 miles \$14,995
'92 DODGE CARAVAN ES Fully loaded, all wheel drive, flash red, very sharp \$17,995	'93 EAGLE VISION ESI Power windows, power locks, tilt & cruise, white with grey interior \$14,995	'90 GEO TRACKER CONVERTIBLE 4x4, electric blue with white top, low miles \$7,995

Brighton Chrysler
• PLYMOUTH • DODGE • JEEP • EAGLE

9827 E. Grand River • Brighton
(313) 229-4100 (313) 229-4100

233 4 Wheel Drive Vehicles

1976 BLAZER, 7 ft western plow, rusty, 350 V-8 automatic, air, \$600 (313) 229-7630 after 7pm

1979 FORD F150 4x4, 351 auto, western snowplow, rusty but trusty, \$1200 (517) 548-0442

1980 JEEP Cherokee Good mechanical, heavy duty trailer hitch \$1,200 (313) 231-4806

1983 FORD Fareside 4x4 33" tires, aluminum wheels, am/fm cassette, C.B., 97,000 miles, runs good, \$1500 Call (313) 437-2326 days

1984 GMC full size Jimmy Many new parts \$4,000, or best (517) 548-7430

1985 FORD F-150 4x4 w/ overdrive, 70,000 miles, good cond w/camper \$5400 (517) 546-0712

1985 FORD Bronco, 6 cylinder, automatic, air cond, \$2750 (313) 876-3472, after 6pm

1985 GMC 1500 series Auto \$6,500, or best offer (313) 437-8716

1985 S-10 2.86 cyl 129K highway miles, good cond, new paint, \$2700/best (313) 231-2869

1986 DODGE 3/4 ton pickup 318, auto, 8 ft, meyer plow, good cond, \$2,750 (313) 449-8630

1987 DODGE Dakota, great cond Red Indianapolis pace truck exterior, tonneau cover, moonroof, sliding rear window, roll bar & lights, car phone, V6, towing package \$6900 (517) 546-1251, evenings

1988 ISUZU Trooper SE, auto, air, 86,000 miles, Exc cond, \$8,900 (517) 546-4875 after 6pm

1988 S-10 BLAZER, new engine, tires & lots more Exc cond, \$12,000 (313) 380-9246

1989 FORD Bronco II Exc cond, loaded, \$7,995/best, (313) 437-7442

1989 JEEP Cherokee Pioneer, 1 owner, exc cond, \$7,400 (517) 546-9255, (517) 546-2319

1990 JEEP Ranger, exc cond, 28,000 miles, \$8700. (313) 677-8150

1991 FORD Explorer XLT 4 dr Loaded 36,600 miles Ask for Ed (313) 629-2224

1993 FORD Explorer Limited 4 dr 11,800 miles Ask for Ed (313) 629-2224

234 Mini Vans

1980-1987 VANS WANTED, instant cash Please call Dale in Lansing (517) 342-6455 Let it ring we always answer

1986 CHEVY Astro conversion van, loaded, \$4,800/best offer (313) 887-9112

1986 FORD Aerostar, 5 speed, high miles, \$2500 or best (313) 227-3775

1986 GMC Safari SLE, 7 passenger, loaded, \$4200/best (313) 632-5658

1987 AEROSTAR Custom Loaded 68,000 miles Have to see \$6,200/best (313) 750-6378

1988 AEROSTAR XLT, many options, 7 passenger, hatch, very clean, \$4600 (313) 227-1638

1989 CHEVY Astro Many options, hatch 92,000 hwy mi \$6,500 (313) 632-6446

1990 AEROSTAR XL, loaded, new tires/brakes, exc cond, \$4995/best, (313) 227-6012

1990 AEROSTAR XL 2 tone tan, loaded, exc cond, 53,500 miles, original owner, asking \$8,500 (313) 437-7365

1990 CHEVY Astro 7 passenger, exc cond, 39,500 miles, must see, \$11,500/best (313) 227-8531

1990 DODGE Caravan SE, Air, tilt steering, power windows, \$7900 (313) 453-1777.

1990 FORD Aerostar Air, am/fm cassette, tilt, cruise, exc cond Must sell, best offer (313) 750-1227

1990 GMC Safari SLT All wheel drive, every available option \$12,000 (313) 229-5278.

1990 PLYMOUTH Grand Voyager SE V-6, auto, air, tilt, cruise, cassette, sunscreen glass, Dark blue 41K mi, \$10,295 or best (313) 455-8740, ask for Brad

1990 DODGE Ram 150 window van Good cond, \$1950/best. (313) 231-1364

1984 CHEVY conversion van Full size, V-8, air, cruise, 4 captain chairs, travel bed or bench, table, exc cond, 75,000 travel miles \$4,800. (517) 546-2153

235 Vans

1982 DODGE Ram 150 window van Good cond, \$1950/best. (313) 231-1364

1984 CHEVY conversion van Full size, V-8, air, cruise, 4 captain chairs, travel bed or bench, table, exc cond, 75,000 travel miles \$4,800. (517) 546-2153

239 Classic Vehicles

1924 MODEL T Ford Project car Needs cloth & leather \$3,000/best (313) 878-3129

1929 MODEL A Sport Coupe wiretra engine, primer, sealer finish, ready for finish coat \$6500 (313) 229-4516

1937 BUICK 4 door, heavy rust, best offer, (313) 229-7630, after 7pm

1955 CHEVY Beacayne, 4 door, Wyoming car, Original title Exc cond 90% \$4500/best (313) 887-4629

1955 CHEVY Nomad, reconditioned, all original, must see, numbers match (517) 548-9951

1960 AUSTIN HEALEY 100-6 Project car, \$4,200 Model A engine, \$500 Model T dump box, \$200 (517) 546-9255, (517) 546-2319

1962 T-BIRD, \$3,800 1948 Chrysler, \$2,300 1964 Rover sedan, \$700 (313) 349-3730

1965 MUSTANG 6 cylinder, auto, good condition, \$2500 or best (517) 546-9614

1967 MERCEDES 250 SL Automatic, convertible, both tops, right hand drive, flawless \$18,200 (313) 448-4042

1967 MUSTANG Sport Sprint Original owner, exc cond no modifications, completely original 47,000 original miles \$7000 (313) 685-1202

1968 MGB-GT, sharp, new seats, tires, exhaust Black leather int \$2,595 (313) 229-8102

1972 PONTIAC GTO, white, auto, exc cond Runs great \$5900 or best (517) 548-4840

1976 LOTUS ECLOT, 35,000 miles, exotic, affordable \$8900/best (313) 684-0927

1977 CORVETTE Low mileage, white exterior, tan interior Exc cond \$8200 (313) 689-9109

VENTURA Customs Inc. Restorations (313) 878-6038

1978 SILVER Anniversary Corvette Automatic, 33,000 original miles, \$10,000 (313) 556-5377

\$ CALL CLASSIFIED \$

SPIKER LARGEST VOLUME FORD-MERCURY DEALERSHIP

IN SOUTHEASTERN MICHIGAN FOR 26 CONTINUOUS YEARS

LEASE or BUY

THE NEW **94's** ARE HERE! IN-STOCK FOR SALE

'93 CLOSE OUT
EVERY CAR & TRUCK MARKED DOWN TO THE **LOWEST PRICES EVER!**

Example:
FORD RANGER PICK-UPS
50 to choose from

\$7,959 Immediate Delivery

SEE SPIKER FORD-MERCURY FOR DETAILS

OVER 300 IN STOCK
1994 & 1993 FORDS,
MERCURYS, FORD TRUCKS

A&Z PLANS ARE EVEN LESS.

NO MONEY DOWN
TRADE-IN SPECIALS

FINE PREVIOUSLY OWNED VEHICLES

- '84 CHEVY CAPRICE CLASSIC Station Wagon low miles drives great **\$1,999**
- '84 CADILLAC ELDORADO COUPE Loaded, Sharp **\$3,999**
- '88 FORD F-150 PICK-UP w/berglass cap sharp great mileage **\$5,999**
- '91 TOPAZ G.S 4 dr., low miles, loaded **\$7,499**
- '93 TOPAZ GS 2 DR. Auto trans **\$8,499**
- '91 COUGAR LS V6, loaded, low low miles **\$9,999**
- '92 AEROSTAR 7 PASS WAGON All power, auto trans **\$12,999**
- '92 MUSTANG GT Loaded, auto trans, leather, sunroof, 11,000 miles **\$13,999**

ADULT TOYS

- '66 MUSTANG COUPE Decor group, 289-V8, vinyl roof, auto, ps, pb **\$7,999**
- '53 CADILLAC 62 series 4 dr auto power st great driver sharp **\$10,999**
- '74 BRICKLIN GULLINGWING COUPE Auto, air, show or drive, 28,000 miles, 351 Ford V-8 **\$10,999**
- '74 CORVETTE ROADSTER V-6, auto, air, leather great toy **\$12,999**

ORDER YOURS TODAY!
A, B, X, & Z PLANS WELCOME

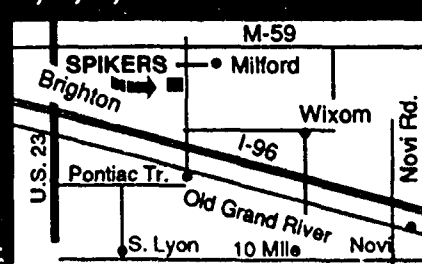

"Home of the Near Sighted Appraiser"

SELLING FORDS AND MERCURYS SINCE 1950

BRING US YOUR BEST DEAL

... WE'LL MAKE IT BETTER

SPIKER FORD MERCURY

130 S. Milford Road, Milford OPEN Mondays & Thursday 'til 9
684-1715 or 963-6587 Tuesday, Wednesday, Friday 'til 6

1993 FACTORY AUTHORIZED STOCK REDUCTION SALE!



JEEP - WRANGLER
- CHEROKEE
- GRAND CHEROKEE'S

WE HAVE THE VEHICLES

DODGE CARAVAN'S
PLYMOUTH VOYAGER'S



YOU WANT



DODGE
DAKOTA'S

AT THE PRICES YOU CAN AFFORD

BRING YOUR TRADE & TITLE

John Colone

Down the road from high prices!

Chrysler • Plymouth • Dodge • Jeep • Eagle

NOW OPEN SATURDAY 9-3 OPEN MON.-FRI. 9AM-8PM

1/2 MILE EAST OF DOWNTOWN PINCKNEY ON M-36

CHRYSLER Dodge Jeep
Plymouth Dodge Trucks Eagle
(313) 878-3154
*All cars subject to presale
Prices plus tax, title, and license

Home of the Jeep Grand Cherokee
Crew Cab

BRIGHTON**HONDA**
MAZDA**'93 ACCORD SE**
Loaded automatic, 10,000 miles***17,988****'86 BUICK SOMERSET 2 DR.**
Loaded extra clean**ONLY *2995****'89 TOYOTA COROLLA 4 DR.**
Extra clean air, auto, bright red**ONLY *5595****'87 NISSAN PULSAR**
Bright red, auto, very clean**ONLY *5995****'86 PRELUDE SI**
Auto, air, sunroof**ONLY *6995****'90 ACCORD EX**
Two door, kelly green, 5 speed***8995****'92 CHEVY S-10 PICKUP**
Tahoe pkg, low miles, extremely clean, cap 6 cyl**ONLY *9495****'91 HONDA CRX-DX**
Auto, low miles teal blue**ONLY *8695****'86 PONTIAC PARISIENNE BROUGHAM**
Loaded, 93,000 miles, V8***2995****'86 CAVALIER**
Very clean, auto, air, V6***2995****'89 ACCORD LX 4 DR.**
Auto, pop-top, extra clean**ONLY *8995****'89 ACCORD LX**
Auto, like new, only 17,000 miles**ONLY *10,998****'92 MAZDA MX6 LX 2 DR.**
Loaded, very clean**ONLY *11,995****'93 HONDA ACCORD EX**
4 door, auto, only 9300 miles**ONLY *16,988****'91 ACCORD LX**
Two door, extremely clean, graphite gray**ONLY *12,988****'88 CORSICA**
Extremely clean, air, auto, cruise***3995****'91 ACCORD EX**
Four door, auto, loaded**ONLY *13,988****'89 NISSAN 4X4 PICKUP**
Roll bar, push bar, much more, must see**ONLY *8595****'90 FORD AEROSTAR**
All wheel drive, extendavan clean**ONLY *10,988****'84 HONDA ACCORD LX**
Auto, only 39,000 miles**ONLY *4995****'87 TOYOTA CELICA GT**
Automatic**ONLY *5995****'89 TOYOTA COROLLA**
Four door, auto, air, very clean**ONLY *5595****BRIGHTON**
HONDA
MAZDA**8704 W. GRAND RIVER, BRIGHTON****313-227-5552****241**
Automobiles
Under \$1,000**1977 CHEVY Caprice** 100,000 miles, reliable body ok \$600 best (313)231 2869**1978 BUICK 4 dr V8** Runs super 95000 miles \$600 or best Paul's Auto Sales (517)548 7373**1978 CHRYSLER Newport** 400 engine good cond \$600 (313)229 9248**1978 FIREBIRD red** 305 engine Runs & drives exc Body fair \$700 or best (313)220 3520

selling

your car?

CALL

CLASSIFIED!

348-3022

1979 CHEVY Caprice Runs good \$700 (313)229 0797**1979 CHEVY Malibu** 6 cyl 4 dr runs & looks great \$999 (313)684 2879 (313)834 9641**1979 OLDS Omega** 4 dr V8 runs good good transportation good rubber some rust \$450 best (517)546 6388**1980 BUICK 4 dr diesel** Looks good runs good \$700 or best offer (313)231 9257**1980 CHEVETTE 4dr** \$350 1982 Caprice 2dr \$150 After 7pm (517)468 3363**1980 CHEVY Impala** Re built motor \$300 or best (313)229 8919**1980 FORD Fairmont** 2 dr \$700 best 1980 Fairmont wagon \$500 best Both run Call Glen (313)229 0797**1980 SKYLARK** Good engine body new exhaust Needs power steering work \$400 (517)546 6141 after 6pm**1981 FORD Pickup** 6 cyl, auto \$700 or best Paul's Auto Sales, (517)548 7373**1981 MALIBU Classic** wagon 28 liter runs good, best offer (313)231 2252**1981 VOLKSWAGEN Rabbit**, runs \$250 (517)548 5492**1982 AMC Concord** 4 dr, runs good good cond reliable \$500 best (313)229 2128**1982 CHEVY Impala** V-8, auto, 4 door high mileage, runs good \$700 Commerce, (313)360 4113**1982 HONDA Accord**, runs, needs electrical repair, some new parts As is, \$150 (313)629 1308**1983 HONDA Accord** 4 dr, 5 speed, am/fm cassette, high miles \$980 (313)659 6617**1983 SUBARU wagon** New brakes battery, tires, 63,000 miles \$500 (313)349 2390**1983 TOYOTA Tercel** Hatchback, 5 speed, Runs exc, very reliable high miles \$450 firm (517)546 8005**1984 DODGE Charger**, fastback, 5 speed, new brakes, 30mpg \$900 (313)437 0037 (313)227 6585 after 6**1984 DODGE Charger**, fastback, 5 speed, new brakes, 30mpg \$900 (313)437 0037 (313)227 6585 after 6**1984 RENAULT Alliance**, runs needs work, \$200 (313)887 3780**1985 CHRYSLER LeBaron** 2 dr, 4 cyl automatic, air, am/fm New tires & battery 32 mpg Runs good \$995 (313)878 3824**1985 ESCORT**, runs great, needs work \$700/best (517)546 5729**1985 TEMPO** Does run, new tires \$200/best (517)468 2416**1986 COLT** New tires, high miles runs needs tuneup, \$250 (517)548 9235**Total Liquidation Auction****Sat. Oct. 2, - 1:00 AM****At Fowlerville Grounds • Commercial Building • (1 Mile West Of Downtown)****NO MINIMUM BIDS!****19 CARS & TRUCKS****1982 CAPRICE WAGON** V-8, loaded, runs very good**1984 DODGE D-150** pickup, 318, auto, cap**1986 OLDS CIERA** 4 dr, loaded, xtra clean**1986 TRANS AM** Auto, need work**1986 OLDS CIERA WAGON** 8-Pass, Loaded**1986 OLDS CIERA SL** 2-dr, auto, air, v-6 factory sunroof**1986 TRANS AM** Auto, T-tops, black**1991 GEO METRO LSI** 2-dr, air extra clean, great m.p.g**1986 BUICK CENTURY LIMITED** 2 DR, V-6 auto, air, 68 311 Miles**1986 CAMARO Z-28** For Parts only**1988 FORD FESTIVA** 2-dr, 4-speed, alum wheels**1991 OLDS CALAIS** 2-dr, auto, air, white**1989 FORD FESTIVA** 2-dr, 4-speed, white**1989 OLDS CALAIS** 2-dr, auto, air, clean**1990 GEO METRO XFI** 2-DR, 5-speed, 45,257 miles**1991 FORD FESTIVA** 2-dr, red, 19,162 miles, clean**1991 FORD FESTIVA** 5-speed, air, 27,406 miles, 2-dr.**1992 GEO METRO** 2-dr, auto, air, low miles, like new**1988 FORD RANGER** 5-speed, cassette, runs great**NO FINAL BID REFUSED****INSIDE OUT OF THE WEATHER****ALL VEHICLES & GOODS TO BE SOLD AT AUCTION!**

SNOW BLOWER-TORO (IRIDING LAWN MOWER, COPY MACHINE, TYPEWRITERS, MISC CAR PARTS

NO EARLY SALES

BODY PARTS

4 Desks, Chairs, File Cabinets, Air Compressor, Torch Set, Snap-On Tool Box, hand Tools, (3) Tool Boxes, Microwave Oven, AT&T Phone System, Fax Machine, Tow Dolly-H.D., 5 Steel Benches, Bench Grinders, Room Air Conditioner, refrigerator, 4 Battery Chargers, 8ft Bed Trailer, Engine, Transmissions, Drive Axles, Air Tools Paint Guns, Hand Truck, Engine Hoist, engine stand, Electric Tools, Misc. Car Parts, 3 Floor Jacks, 10 Jack stands, Radios, Portable Heaters, Brake Rotors, Shelving, Ladders, Shop Carts, AND MANY OTHER VALUABLE GOODS.

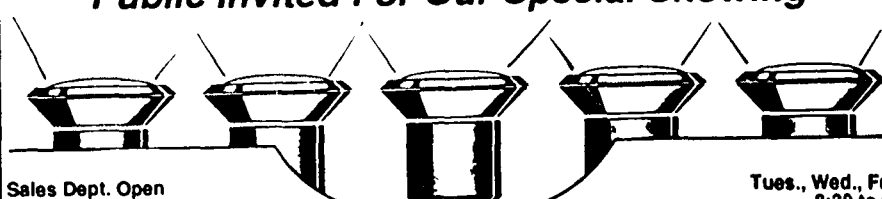
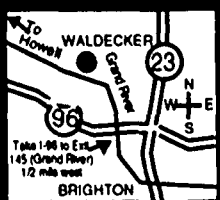
VEHICLE INSPECTION AT DEALERSHIP STARTS SEPT 25, 1993**Showermans's****10690 W. GRAND RIVER****Auto Sales, Inc.****FOWLERVILLE****INSPECTION STARTS AT 8:00 A.M. SALE DAY!****517-223-9189****WALDECKER****WALDECKER****WALDECKER****WALDECKER****WALDECKER****WALDECKER****WALDECKER****WALDECKER****WALDECKER****WALDECKER****THIS WEEK... IT'S TIME FOR THE****'94****BUICK****INTRODUCTION****Come & See**
What's New for 1994**Thursday, September 30th**
2:30 to 9:00 p.m.**Public Invited For Our Special Showing**Sales Dept. Open
8:30 am to 9 pm
Mon. & Thurs.Tues., Wed., Fri
8:30 to 6
Sat. 9 to 4**WALDECKER**
BUICK**7885 W. Grand River • Brighton****(313) 227-1761****HILLTOP FORD****1992 LINCOLN CONTINENTAL EXECUTIVE SERIES****This Week's Special****Leather, low miles, very clean!****Only \$19,600****1985 FORD THUNDERBIRD**
Low miles, runs great**Only \$2900****1988 FORD TAURUS STATION WAGON**
V6, auto., air**Only \$4800****1991 FORD TEMPO GL 4 DR.**
Low miles, 4 cyl., auto., stereo**Only \$6900****1989 FORD RANGER XLT**
V6, air, 5 spd., low miles**Only \$6900****1990 FORD TAURUS GL 4 DR.**
Full power 1 owner**Only \$7500****1990 FORD RANGER XLT**
5 spd., air**Only \$7600****1992 FORD TEMPO GL 2 DR.**
Low miles, 4 cyl., auto., air, stereo**Only \$7600****1990 CHEVY BERETTA**
Auto., air, stereo**Only \$7900****1988 FORD F150 XLT 4x4**
Nice truck**Only \$9800****1991 MERCURY GRAND MARQUIS LS**
Loaded!**Only \$9900****1990 MERCURY COUGAR LS**
Only 20,000 miles, full power, 1/2 roof**Only \$9900****1992 CHEVY S-10 TAHOE PICKUP**
Air, stereo/cass., tu-tone, customized**Only \$10,200****1990 FORD CONVERSION VAN**
Full power, very clean**Only \$11,100****1991 GMC PICKUP**
Air, stereo**Only \$11,900****1992 FORD CROWN VICTORIA**
Loaded, like new**Only \$12,600****1989 CHEVY HI-TOP CONVERSION VAN**
TV, VCR, CB, low miles, like new**Only \$12,900****1991 FORD CONVERSION VAN**
Loaded, low miles**Only \$14,900****1993 FORD AEROSTAR EDDIE BAUER AWD**
All wheel drive, every option, demo**Only \$17,300****1991 LINCOLN TOWN CAR**
Leather, full power, low miles**Only \$17,300****1992 FORD CONVERSION VAN**
Demo., TV, VCR, loaded, dual air**Only \$20,800****1992 PONTIAC BONNEVILLE SSEI**
Black, leather, moon roof, CD, every factory option, ABS**Only \$20,800****1992 CADILLAC ALLANTE**
Only 12,000 miles, like new!**Only \$31,900**with approved credit payments based on 60 months
FULL-SERVICE AND BODY SHOP DIVISIONS**HILLTOP****FORD, LINCOLN & MERCURY**
2798 E. Grand River, Howell, MI**1-800-258-5603**Showroom Hours
8-9 Mon & Thur
8-6 Tues Wed Fri
Sat 9-3

Fall Remodeling Show

SEPTEMBER 30 — OCTOBER 3, 1993 NOVI EXPO CENTER

SUPPLEMENT TO THE OBSERVER & ECCENTRIC AND HOMETOWN NEWSPAPERS • THURSDAY, SEPTEMBER 30, 1993

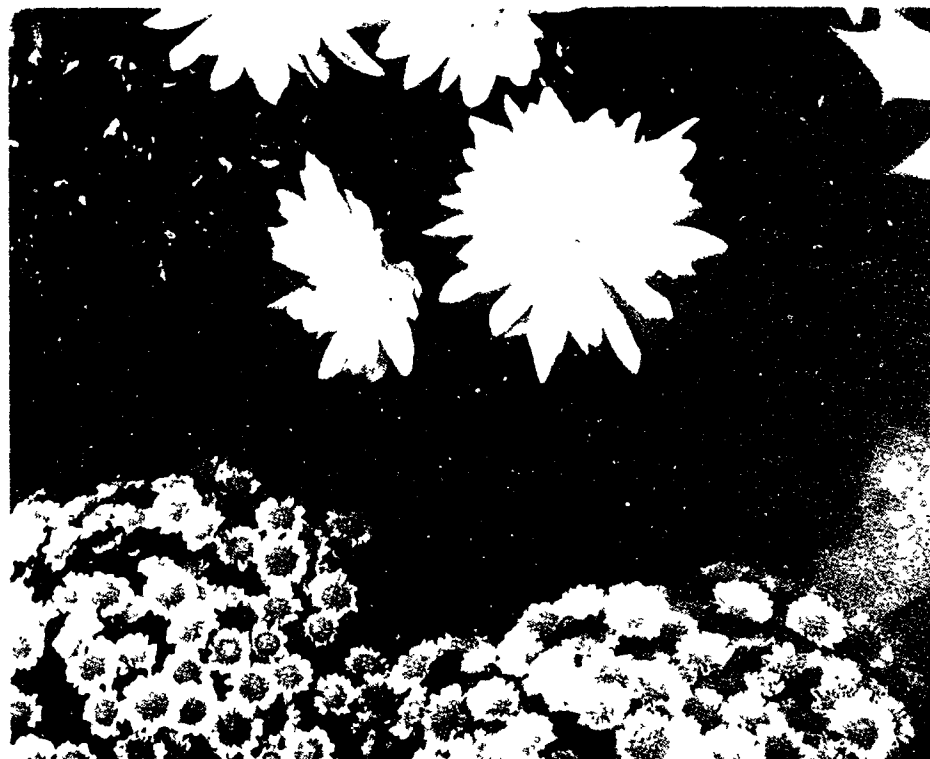

Everything for your
home and garden!



A Public Service Activity of the
Builders Association of Southeastern Michigan

FALL REMODELING SHOW FLOOR PLAN

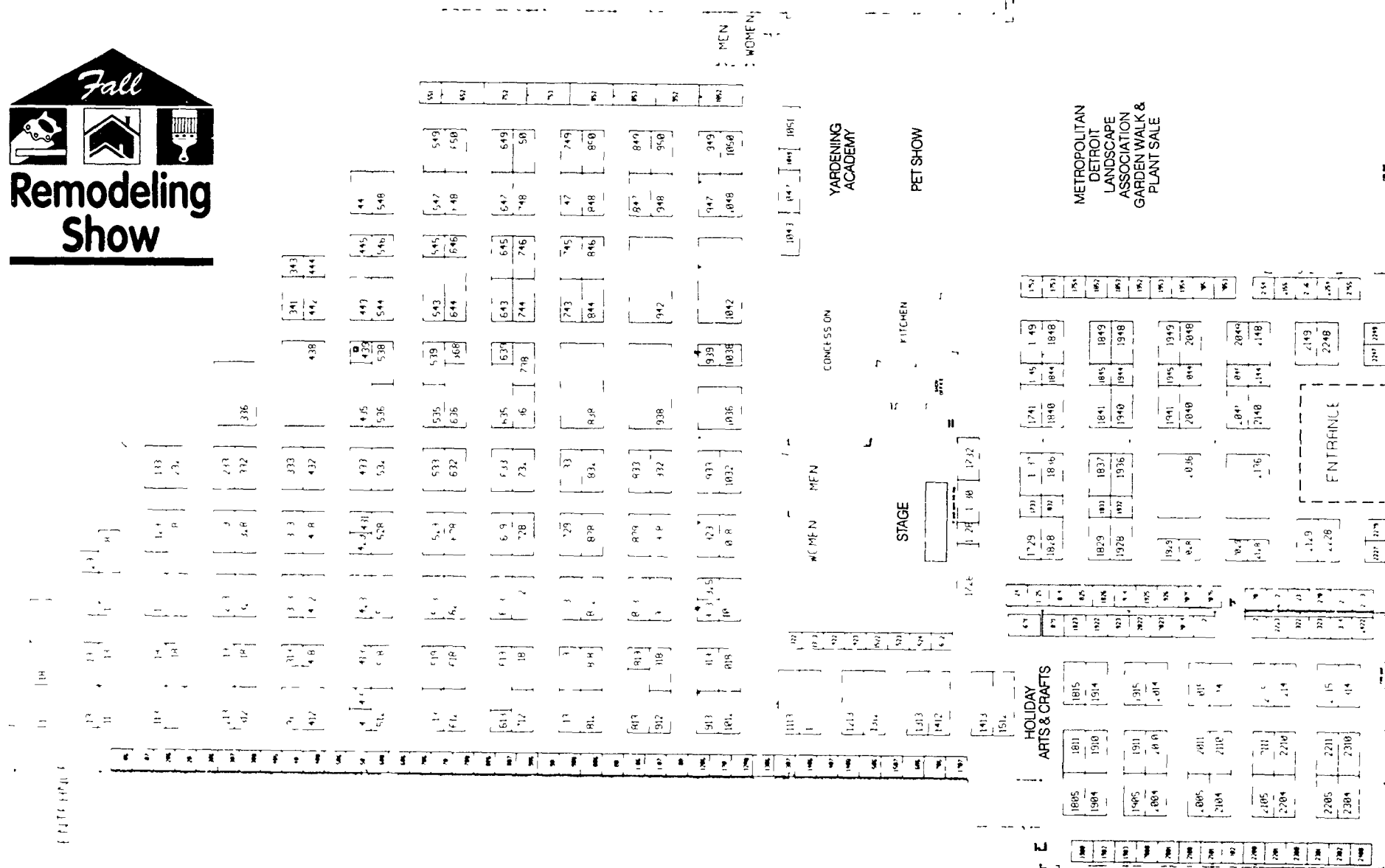

WHAT: First annual fall show featuring products and services for home and garden presented by the non-profit Builders Association of Southeastern Michigan.
WHEN: Sept. 30 - Oct. 3, 1993; Hours: Thurs. and Fri., 2 pm - 10 pm; Sat., 10 am - 10 pm; Sun., 10 am - 8 pm.
WHERE: Novi Expo Center, I-96 & Novi Rd.
ADMISSION: Adults - \$5.00; Seniors and Children 6-12 - \$3.00; Children under 6

admitted free; Family tickets for two adults and children at Farmer Jack/A&P - \$8.00; Parking is available.
SHOW HIGHLIGHTS: The show has almost 200 exhibitors including exhibits on the latest technology, products and services for kitchens, baths, doors, windows, yard/gardens, remodeling, furniture, arts and crafts, decorative accessories, pets, electronics, heating, cooling and appli-

ances. Featured attractions include:
 •NBC's Today Show Gardening Commentator Jeff Ball's "Yardening Academy" and lawn care workshops sponsored by Frank's Nursery & Crafts;
 •"Home Show Pet Show" anchored by Pet Supplies "Plus";
 •Demonstrations on decorating, home repair and remodeling;
 •Metropolitan Detroit Landscape Association gardens and; •"Nursery Sale"

of evergreens, shrubs, & perennials.
 •Treasure Chest contest with daily prizes
SHOW SPONSOR: Builders Association of Southeastern Michigan (BASM)
 President - Fred I. Capaldi, Capaldi Building Co.; News & Public Relations: Nancy Rosen (313) 661-3112; Show Operations Manager: Rosalie Lamb - BASM; Show Executive Director: Irvin H. Yackness - BASM (313) 737-4477.

Fall Remodeling Exhibitor Index

ADDITIONS/DORMERS

Fairway Construction Co.713-719

AIR CONDITIONING

American Discount HEATING1730

D&G Heating & Cooling918

Detroit Radiant Products Co.....1953

Ehlers, Erv Company1741

Fallert Heating & Cooling408

Flame Furnace2120

Liberty Total Comfort Systems433, 2045

Purity Plus.....1106

AIR DUCT CLEANING

Flame Furnace2120

Purity Plus.....1106

ALARMS/SECURITY

5-Alarms Inc.1012

Bell Security, Inc.906

Brinks Home Security, Inc.1936

Complete Protection Alarms1724

Intec Security Company1749

Metro Safe Co.1207

ANCHORING SYSTEMS

Water-Tite Company1745

APPLIANCES

Appliance Distributors736, 738

Radio Distributing Company.....1726

World Wide TV & Appliance.....528

ARTISTS/ART DEALERS

Art Leaders Gallery539

Saugatuck Gallery708

Winterset Galleries1043

ARTS

Knoppow Industries, LTD438

Native West647

ARTS & CRAFTS

Alice's Promotions1302-2422

AUTOMOBILES

Feldman Chevrolet/Geo2247, 2249

AWNINGS

Amer. Roll Shutter & Awning ...833, 932

BANKS

Detroit Savings Bank.....1925

Omega Mortgage Corp.....429

BASEMENTS

Calculus Construction Company.....332

Water-Tite Company1745

BATH ENCLOSURES

Carlson Glass and Mirror506

BATHS

Advance Plumbing Supply323, 329

Appliance Distributors736, 738

Bath-Tech Bathtub liners1929, 2028

Builders Plumbing Supply.....442

Fairway Construction Co.713-719

Mathison's Kitchen & Bath.....729-1836

Michigan Bathtub Liners.....729

Pioneer Cabinetry, Inc.....419-518

Pure Water Service29

Thompson GA & Sons Inc.....533-632

BATHTUB LINERS

Michigan Bathtub Liners.....729

BOOKS/MAGAZINES

Encyclopedia Britannica1752-3, 706-707

BUILDING SUPPLIES

Builder Bob's Wholesale Club.....536

Church Lumber.....113, 418

Mans Building Centers.....838, 938

CABINET REFACING

Karen's Kitchen Tune-Up.....307

Kitchen Tune-Up Metro1006, 1007

Sears Cabinet Fronts.....748

CABINETS

American Classic Kitchen/Bath535

Kitchens By Leonore & Richards 123

Mc Causey Lumber Co.....806

Pioneer Cabinetry, Inc.....419-518

Renaissance Wood Products.....1926

Triangle Pacific Corp.....343

CHARITABLE ORGANIZATION

Michigan Humane SocietyPet Show Area

CHIMNEY CLEANING

London Fog Chimney Sweeps1833

CLOCKS

Northville Watch & Clock Shop.....645

CLOSETS

California closet Company233

Closet Factory.....512

Closet Interiors722

COMPUTERS

Encyclopedia Britannica 1752-3, 706-707

CONCRETE

Calculus Construction Company 332

CONSTRUCTION FINANCING

Oakland Mortgage 551

CONSTRUCTION LOANS

Church Lumber 113-418

Oakland Mortgage 551

Pierson & Gibbs Homes Inc. 1206

COOKING DEMONSTRATIONS

Healthcraft Cooking Show 829

West Bend Company/USSI 913

COOKWARE

Healthcraft Cooking Show 829

Royal Prestige Of Michigan 545

Table Charm 912

West Bend Company/USSI 913

COSMETICS

Mary Kay Cosmetics/C. Horste 849

DECKS

Miles Bradley 1308

Ultimate Construction Co., Inc. 646

Williams Building Company 425

DECORATIVE ITEMS

Native West 647

DEPARTMENT STORE

J.C. Penny Co. 1924

DINNERWARE

Table Charm 912

DOORS

Accurate Remodelers, Inc. 1954

Burlingame Company 1048

Church Lumber 113-418

Classic Door & Lite 341-A

Countryside Windows/Siding 1940-1944

J&E Installation 750

John's Weather Seal 933-1032

P. J. Windows & Door Co. 2148-2248

Suburban Door Company 129-288

DOORWAYS

J&E Installation 750

Quality Window Center 333-432

ELECTRICIANS

McGowan's Construction 443-544

ELECTRONIC EQUIPMENT

Laser Land 949

Midwest Television Comm. 745

Vitex, Inc. 549-650

World Wide TV & Appliance 528

ENCLOSURES

Mr. Enclosure/Mich. Awning 823-922

Temo, Inc. 847-948

ENCYCLOPEDIAS

Encyclopedia Britannica USA 1752-3
706-707

ENTERTAINMENT

West Side Sound & Comm. 415

EXERCISE EQUIPMENT

American Exercise 643

McCoy, Inc. 852

Nordic Track "Fitness At Home" 2026

FENCING

Invisible Fencing 2154-2155

FINANCIAL SERVICES

American Educational & Finan. 1845

Detroit Savings Bank 1925

IDS Financial Services 1932

Omega Mortgage Corp. 429

Standard Federal Bank 947

FIRE SAFETY

Bell Security, Inc. 906

Bunks Home Security, Inc. 1936

see LIST, page 4

VISIT OUR MODERN SHOWROOM OF EXPANSION IDEAS

Come See Us At The

mr. ENCLOSURE

Michigan Awning & Construction Inc.

12813 E. 8 Mile Rd. between Groesbeck and Schoenherr
EAST 779-1144
WEST 442-1476

YEAR END SALE
BUY NOW & SAVE
25% OFF
ALL PATIO ENCLOSURES
W Coupon Exp 10-30-93 Previous Orders Excluded

FREE
No Obligation
In-Home Estimate

Meet **WXYZ Radio Celebrity GLEN HAEGE**
Host of Ask the Handyman Sat. 10-9-93 1-3 p.m.

Marsh Power Tools
invites you to be our guest at our

Open House

on Friday & Saturday
October 8th & 9th • 9:00 am-5:00 pm

• **SPECIAL PRICING ON ALL ITEMS •**

Factory Representatives demonstrating the latest in innovative products from

- BOSCH
- PORTER CABLE
- DELTA INT'L MACHINERY
- BLACK & DECKER
- MAKITA
- AEG
- LENOX
- SKIL
- JET
- SCML/MINI-MAX

SEE OUR EXPANDED SHOWROOM!!
20579 Middlebelt Road • Livonia, Michigan 48152
313-476-7744 • 1-800-433-TOOL

Refreshments!
DOOR PRIZES!!

SOLID OAK

15
YEAR
WARRANTY

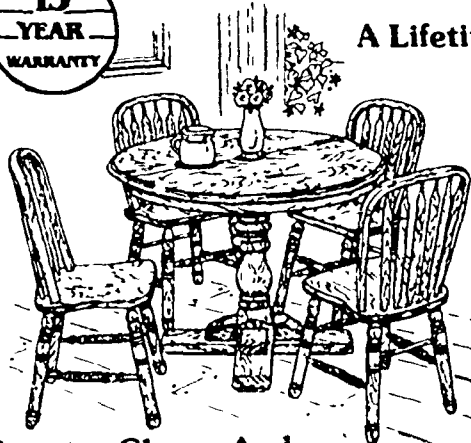

Country Charm And Convenience

A Lifetime Of Dining . . .

with this handsome pedestal table and matching bow back chairs. It comes with a "15 year" warranty and is protected with RESISTOVAR® II, a finish BUILT FOR LIFE®. The highest quality in Solid Oak Dining. a BARK RIVER collection by

Includes
TABLE and 4 CHAIRS

\$1199

RESISTOVAR® II by Lilly
Coating, Inc.

The finish on your Solid Oak Treasures will stand up to

- Wood Alcohol
- Citric Acid
- Nail Polish Remover
- Ink
- Acetone
- Laquer Thinner

and Much More!

Backed by a "15 year" warranty and protected with RESISTOVAR® II a finish BUILT FOR LIFE®. The highest quality in Solid Oak Dining is enhanced by the design of this spacious double pedestal table with four self-storing leaves which extends to 114 inches - ample seating for twelve

Includes
TABLE and 6 CHAIRS

\$2199

Reg. \$2399

Terpeny's
CHERRY and OAK FURNITURE

• 32104 PLYMOUTH ROAD • 421-6070
(Bet. Meridian & Farmington)
LIVONIA HOURS: 10-9 Daily, Sun. 12-5
• 124 N. LAFAYETTE • 437-1590
SOUTH LYON HOURS: 10-9 Daily, Sun. 12-5
• 112 E. MICHIGAN AVE. • 1-517-456-7445
CLINTON HOURS: 10-9 Daily, Sun. 12-5
• 52095 VAN DYKE • 254-0720
SOUTH LYON HOURS: 10-9 Daily, Sun. 12-5

Are you losing
INTEREST
in your home??



Why don't you let our personable staff show you how to turn the equity in your home into cash? Perhaps for a new roof, an updated kitchen, or any improvement your home needs.

At Omega the process is painless. In many cases, we can refinance your home at absolutely NO COST to you!!

1-800-290-LOAN

Call today for a free consultation and a written guarantee of costs.



OMEGA MORTGAGE CORPORATION

Novi 347-6000
TEN Mile & Taft
LIVONIA 471-6000
Eight Mile & Gill

Omega Mortgage is an Equal Housing lender

LIST, from page 3

FIREPLACES/ACCESSORIES

London Fog Chimney Sweeps1833
Williams Panel Brick Co.....2140-2144

FITNESS

Nordictrack "Fitness At Home"2026

FLOOR COVERINGS

Novi Tile Sales, Inc. 207
Plymouth Floor Coverings747

FOOD

Premier Cellars629
Rich Plan of Michigan.....2028, 2029

FOUNDATION REPAIR

Calculus Construction Company.....332
Water-Tite Company1745

FURNACES

American Discount Heating1730
D&G Heating & Cooling918

Ehlers, Erv Company1741
Fallert Heating & Cooling408

Flame Furnace2120
Liberty Total comfort Systems 433, 2045

Purity Plus.....1106

FURNITURE

Far East Merchandise Club744
Grandma's Attic652-753

Integrity Health Sys Corp1933-2036
Kitchen Tune-Up Metro1006, 1007

Palm Beach Patio.....635
Tenpenny Furniture812, 818

GAME ROOM SUPPLIES

LaBaron's Sports Inc.....133-232

GARAGE DOORS

Tarnow Doors, Inc.....1841

GENERATORS

Gen Power Products123

GLASS BLOCK

Glass Block Sales, Inc.1018

GLASS ETCHING

Carlson Glass and Mirror506

GRANDFATHER CLOCKS

Gifts Galore/Gittleman const.....619, 623

GRANITE

Ceramic Tile Sales.....828

HEALTH CARE

Chiropractic923

HEALTH EQUIPMENT/SUPPLIES

Integrity Health Sys Corp.1933-2036

HEATING & COOLING

Air Conditioning Engineers.....1022

Air-Master229

American Discount Heating1730

D&G Heating & Cooling918

Detroit Radiant Products Co.....1953

Ehlers, Erv Company1741

Fallert Heating & Cooling408

Great Lakes Heating & Cooling.....832

Grill Works, Inc.2122

Liberty Total Comfort Systems 433, 2045

Wholesale Heating Supply.....2033-2136

Williams Distributing Co.....928, 1837

HOME AUTOMATION

5-Alarms Inc.....1012

Intec Security Company1749

HOME IMPROVEMENT

Accurate Remodelers, Inc.1954

All Type Sash122

Bath-Tech Bathtub Liners.....1929, 2028

Creative Remodeling & Cons. Co...1824

Fairway Construction Co.713-719

Gemini Construction Co.....1952

Invisible Fencing.....2154-2155

Mc Gowan's Construction.....443, 544

Mr. Enclosure/Mich. Awning823-922

Rashid Construction, Inc.128

Safeway Outdoor Lighting Co.418

Thermal Sash, Inc.....435

Wing Enterprises, Inc.428

HOME PLANS

Church Lumber.....113, 418

Riverbend Timber Framing1844

HOMES

EBI Incorporated444

Paradigmint, Inc.807

Pierson & Gibbs Homes Inc.....1206

Rashid Construction, Inc.128

Riverbend Timber Framing1844

HOT TUBS

Evergreen Soft Spas728

Spa World2129, 2228

Tension Tamers, Softub1028

INSULATION

Ace Insulation, Inc.106, 107, 2052, 53

INSURANCE

American Educational & Finan....1845

IDS Financial Services1932

Western-Southern Life.....925

INTERIOR DECORATING

Airex Construction546

Native West647

Random House Interiors.....606

INVESTMENTS

IDS Financial Services1932

Want to maximize your energy savings all year?

Call Bryant to the rescue

Choose Bryant's Plus 90 furnace, and you get the most efficient gas furnace available. Add the Model 593 air conditioner for quiet, reliable cooling, and you've made the right investment to ensure your family's comfort. Call D&G Heating & Cooling today to get the best value in high-efficiency heating & cooling.

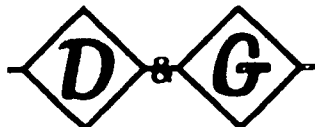
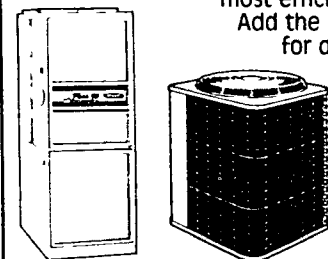

HEATING & COOLING CO.

19140 Farmington Rd., Livonia • 476-7022

BALDWIN®

BATH ACCESSORIES

Remodel your bath with *style...*

Sophisticated elegance to pamper your senses.

Contemporary or traditional, unique in design.

Come discover how beautiful your bath can be.

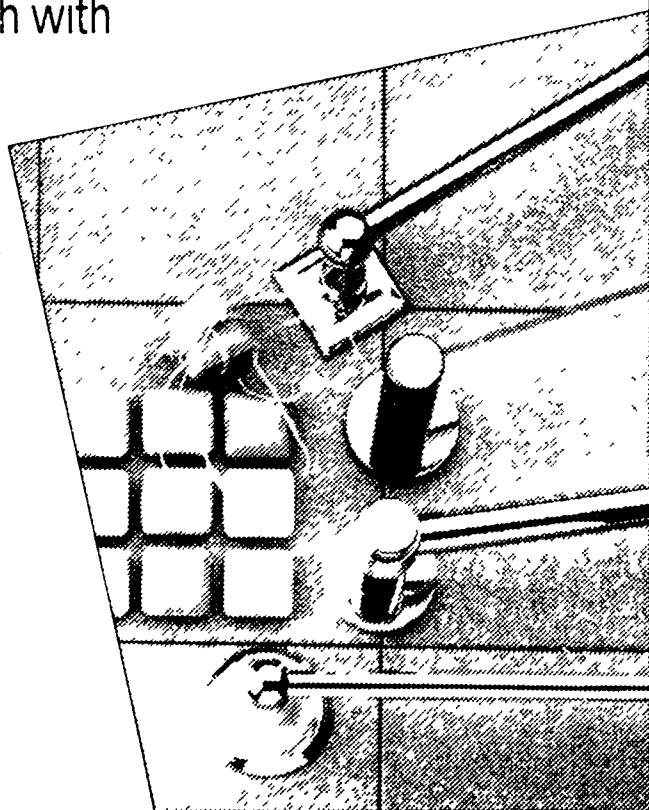

Since 1917
russell hardware company
1036 N. Hunter, Birmingham, Mich.
644-0100 • M,T,W,F 8-5; Th. 8-8; Sat. 9-2

ANDERSEN WINDOWS

Building? Remodeling?
LET US MAKE IT EASIER FOR YOU!



Friendly • Informative • Helpful
Andersen Experts

- FREE QUOTES
- FREE CLINICS
- TRUCKLOAD PRICES

OPEN EVENINGS
Wednesday & Thursday 'til 8:00 p.m.
Dearborn Heights Showroom



QUALITY WINDOW CENTER
"The Andersen Window Experts"

24023 Ann Arbor Trail
S.W. Corner of Telegraph
Dearborn Heights
274-4144

Hours:
Mon.-Fri. 8:30-5:00
Sat. 9:00-1:00

3911 S. Rochester Rd.
S. of M-59
Rochester Hills
853-0710



IRRIGATION

Elite Lawn Irrigation Inc.1853

KITCHEN TOOLS

Healthcraft Cooking Show829

KITCHENS

American Classic Kitchen/Bath535

Appliance Distributors736, 738

Cabinet Clinic, Inc.532, 2049

Church Lumber113, 418

Creative Remodeling & Cons. Co.1824

Doors & Drawers538

Fairway Construction Co.713-719

Karen's Kitchen Tune-Up307

Kitchen Tune-Up Metro1006, 1007

Kitchens By Lenore & Richards123

M.C.&A.507, 608

Mathison's Kitchen & Bath729-1836

Newmyer, Inc.733

Pioneer Cabinetry, Inc.419-518

Rashid Construction, Inc.128

Stylus I Builders, Inc.813

Williams Distributing Co.1036

LADDERS

Wing Enterprises, Inc.428

LANDSCAPING

Metro Detroit Landscapeplant Area

Pro Line Outdoors639

LAWN CARE

Weingartz Company1941-2048

LAWN EQUIPMENT/SUPPLIES

Carefree Lawn Center712

Weingartz Company1941-2048

LIGHTING

Reid Lighting1725

Safeway Outdoor Lighting Co.418

LUMBER

Church Lumber113, 418

MARBLE

Ceramic Tile Sales828

Novi Tile Sales, Inc.207

MILLWORK

Church Lumber113, 418

MIRRORS

Carlson Glass and Mirror506

MODERNIZATION

Thermal Shield Windows/Const.223, 322

MORTGAGES

Detroit Savings Bank1925

Oakland Mortgage551

Omega Mortgage Corp.429

Temple-Inland Mortgage Corp.413

MUSICAL INSTRUMENTS

Dearborn Piano and Organ522

Hammell Music, Inc.2148

NEWSPAPERS

Observer/Eccentric2156

OFFICE EQUIPMENT

Closet Factory512

Karen's Kitchen Tune-Up307

PATIO ENCLOSURES

Patio Enclosures Inc.633, 732

PATIO FURNITURE

Jimmies Rustics Furniture447, 548

PETS

Frontier DistributingPet Show Area

Gateway To Animal HeavenPet Show Area

Invisible Fencing2154-2155

Michigan Humane SocietyPet Show Area

Pet Specialties, Inc.Pet Show Area

Pet Supplies PlusPet Show Area

Watkins and SonsPet Show Area

see LIST, page 6

GAME ROOM SALE 20-50% OFF



POOL TABLES
Modern or Antique
Custom Built Tables
Playmaster Valley
Connolly - Murray



SOCCER TABLES
5 Different Models



CUE STICKS
1,000 In Stock
Authorized Dealer
HUBLEBLER
DUFFERIN
VIKING - VALLEY
MALI - MEUCCI
McDERMOTT



DART SUPPLIES
ELECTRONIC DART BOARDS
LARGEST SELECTION ANYWHERE!

AIR HOCKEY & 3 IN 1 GAME TABLES - DISCOUNT PRICED!

LaBaron's Sports

IT'S WORTH THE DRIVE
34711 Dequindre (South of 15 Mile) • Troy • (313) 585-3535
Hours: Mon., Thurs. & Fri. 10-8; Tues., Wed. & Sat. 10-6; Closed Sunday

COLD FRONT ALERT!



\$200⁰⁰

CASH REBATE
Direct From Carrier
INFINITY FURNACE
ON AIR CONDITIONER
12 SEER TECH 2000 OR 2-SPEED
Expires 10/29/93



We're The Inside Guys.

Erv Ehlers Company

Established 1961 Unlimited License and Insured
30885 8 Mile Road Livonia **442-8500**

We'll give you \$100 to open a Pella® door.

All Pella Doors offer a tough aluminum cladding that's virtually maintenance-free.



Optional blinds or shades between the panes of glass allow you to manage light without dust.

Solid wood construction for energy efficiency, strength, and incomparable beauty.

InsulShield™ double low-E glass saves on heating and cooling costs.

Now you can save \$100 off the purchase price of a Pella® door. Beautiful and energy-efficient, Pella doors are constructed with the finest materials and craftsmanship you'll find anywhere. They're built to last and perform years longer than ordinary doors.

Quality like this only comes from Pella.

Pella Window Stores near you:

Ann Arbor, 3256 Washtenaw — 971-3112

Brighton, 8023 Grand River — 229-8174

Lathrup Village, 17611 W. 12 Mile Rd. — 557-2552

Livonia, 33611 Plymouth Rd. — 422-8088

Rochester Hills, 3280 Rochester Rd. — 852-7820

Sterling Heights, 2071 15 Mile Rd. — 979-7200

West Bloomfield, 2020 Haggerty Rd. — 669-0440

\$100 Off any Pella® Door

All Pella doors including sliding glass doors, French doors, and oak entry doors.

Purchase no later than November 30, 1993. Present this coupon at time of purchase. Not valid on ProLine® products.



For other locations call 1-800-23-PELLA

There are four ways to heat and cool your house. Only Geothermal Energy can save you up to 60%.

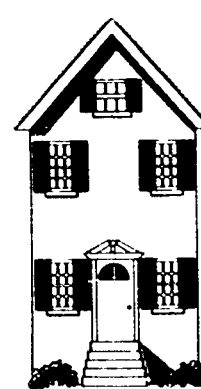

Geothermal
\$527

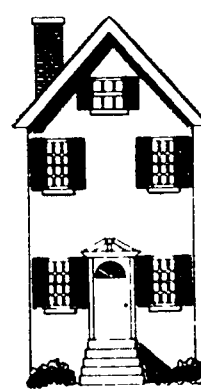

Natural Gas
\$801

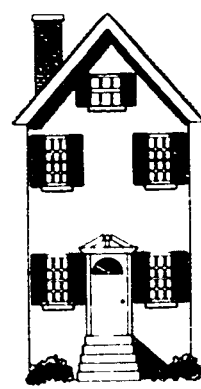

Fuel Oil
\$1,315

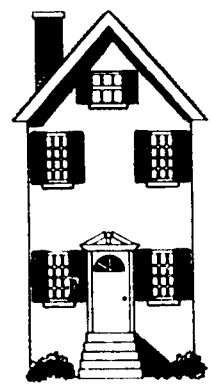

Propane
\$1,420

Geothermal Energy is your answer to saving money. When you compare the annual operating costs for **heating, cooling and hot water** for a 2400-square-foot home, Geothermal Energy is your least expensive alternative. It costs up to 30% less than natural gas and up to 60% less than fuel oil or propane. Plus, it's environmentally friendly.

Find out more from

Detroit Edison's Heating and Cooling Information Center.



1-800-833-2786

Detroit Edison

A good part of your life.

MATHISON'S

Kitchen, Bath and Plumbing Showroom

Shop where quality custom builders shop



HARDEN FAUCETS

The World's Finest
Choose from traditional to contemporary. Create your own look.

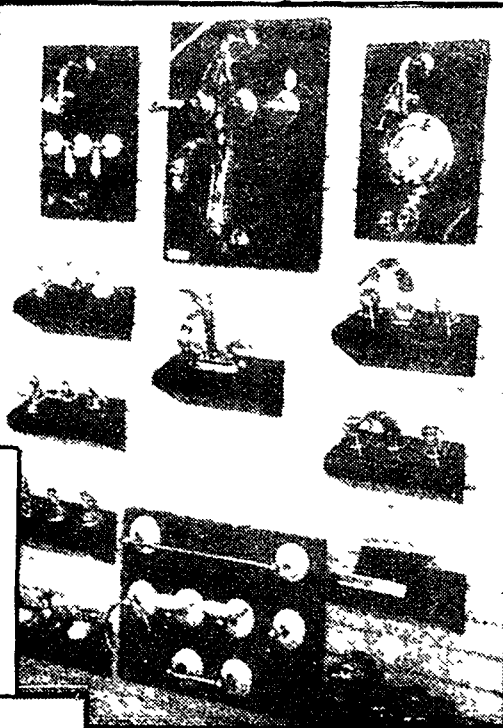

Jason
Whirlpool Products

The foremost provider of luxury and comfort in Whirlpool bathing. Over 20 models to choose from.

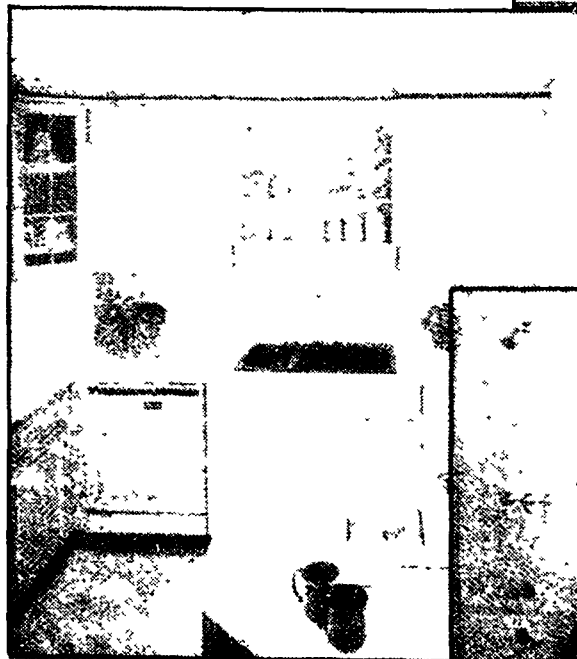

Bertch
Cabinet Mfg

Omega Cabinets

Elegant custom cabinetry designed to suit your individual needs.

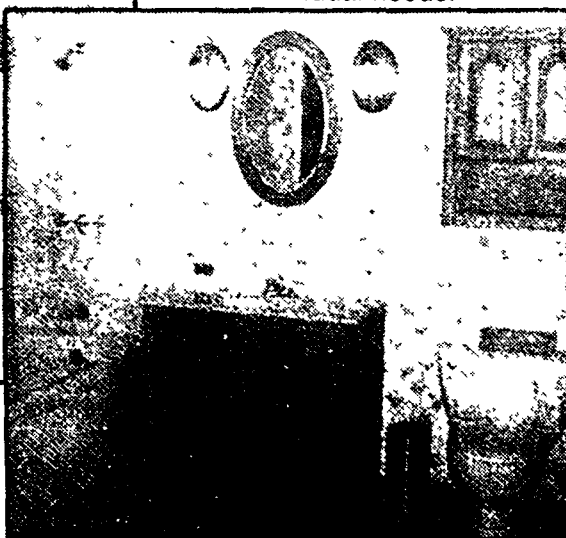

COMPUTER KITCHEN DESIGN
Bring Your Plans In For Free Estimate

Also suppliers of:

Kohler	Laufen	Universal Rundle	Broadway	Corian
Blanco	Showerite	American Standard	Delta	Fountainhead
Swanstone	St. Thomas	Briggs	Grohe	Price Pfister

KITCHEN & BATH DESIGNERS ON STAFF
Visit our showrooms at:

CANTON
6130 Canton Center Rd.
455-9440

GARDEN CITY
31535 Ford Rd.
422-3888

LIVONIA
28243 Plymouth Rd.
522-5633

Mon.-Fri. 9-8 • Sat. 9-6
Sun. 10-3

Builder's
Discount Available



LIST, from page 5

PLUMBING/SUPPLIES/SERVICES

Advance Plumbing Supply 323, 329
Bath-Tech Bathtub Liners.....1929, 2028
Builders Plumbing Supply.....442
Management Specialties.....1754, 1852
Mathison's Kitchen & Plb Sp.1729-1836
Mc Gowan's Construction.....443, 544
Sackett & Sackett1208
Thompson G A & Sons Inc.....533-632

POOL TABLES

Viscount Pool & Spa942, 1042

POOLS

Inland Custom Water Designs1948
Viscount Pool & Spa942, 1042

POWER TOOLS

Cougar Cutting Products & Sply822

REAL ESTATE

Wildwood Development/Woodland ..907

RELIGIOUS ORGANIZATION

Detroit Bible Students613

REMODELING

American Classic Kitchen/Bath535
BOA Construction Co.819
California Closet Company233
Creative Remodeling & Cons. Co...1824
Fairway Construction Co.713-719
Newmyer, Inc.733

RESORT PROPERTY

Wildwood Development/Woodland ..907

RESTORATION

Mr. Build-Alum-I-New, Inc.....1050

ROOFING PRODUCTS/SERVICES

BOA Construction Co.819
Church Lumber.....113, 418

SAFES

Metro Safe Co.1207

SATELLITE

Specialty Satellite Antenna ... 222

SECURITY

5-Alarms Inc.....1012
Amer. Roll Shutter & Awning ..833, 932
Bell Security, Inc.906
Brinks Home Security, Inc.1936
Glass Block Sales, Inc.....1018
Guardian Alarm Co.341
Intec Security Company1749
Safeway Outdoor Lighting Co.418

SHELL PACKAGES

Pierson & Gibbs Homes Inc.....1206

SHELVING/STORAGE SYSTEMS

California Closet Company233
Closet Factory.....512
Closet Interiors722

SHOWERS

Bath-Tech Bathtub Liners.....1929, 2028

SHUTTERS

American Roll Shutter & Awning833, 932
Shutter Shop, Inc.306
Thermo Rolling Shutter.....723

SIDING

ABC Seamless of SE Michigan.308, 407
All Type Sash122
BOA Construction Co.819
Burlingame Company.....1048
Countryside Windows & Siding1940-1944

Gemini Construction Co.....1952
H&J Construction Co.919
John's Weather Seal933-1032
Sun Home Improvement2041
Weiss Prestaining, Inc.638
Williams Panel Brick Co.....2140-2144

SKYLIGHTS

Pella Window & Door Co.2148-2248

Quality Window Center333, 432

SNOWBLOWERS

Carefree Lawn Center712

SOLARIUMS

Temo, Inc.....847, 948

SPAS

Evergreen Soft Spas728
Fireplace & Spa Center336
Portable Spas Plus543, 644
Tension Tamers, Softub1028
Viscount Pool & Spa942, 1042

STONE

Williams Panel Brick Co.....2140-2144

STORM WINDOWS

Solar Reflective Films, Inc.445

SUNROOMS

Four Seasons Sunrooms718
Mr. Enclosure/mich. Awning823-922
Temo, Inc.....847-948

TELEPHONE SERVICE

Cellular One1825

TILE

Beaver Distributing1728
Ceramic Tile Sales..828
Novi Tile Sales, Inc.207
Plymouth Floor Coverings747

TIMBER FRAMING

Riverbend Timber Framing1844

VACUUM CLEANERS/SYSTEMS

Bank's Vacuum & Sewing.....939, 1038
Built In Vacuum Center.....906, 907
World Wide TV & Appliance.....528
Zimm's Vacuum Cleaner Company ..328

WALL COVERINGS

Knoppow Industries, Ltd.438

WATER CONDITIONING

Reynolds Water Conditioning Co....1840

WATERPROOFING

Affordable BSMT Water Control929
Ever-Dry Water Proofing.....2025
London Fc Chimney Sweeps1833
Water-Tite Company1745

WHIRLPOOLS

Advance Plumbing Supply323, 329
Builders Plumbing Supply.....442
Thompson G.A. & Sons Inc.....533-632

WHOLESALE WAREHOUSE

Source Club1849

WINDOW COVERINGS

J.E.M. Custom Interiors319
Knoppow Industries, LTD438
Shutter Shop, Inc.306
Window Works547

WINDOW TINTING

Solar Reflective Films, Inc.445

WINDOWS

Accurate Remodelers, Inc.1954
All Type Sash122
Builders Square (All Weather)1829-1928
Burlingame Company.....1048
Church Lumber.....113, 418
Clarkston Window & Door1107-1108
Countryside Windows & Siding1940-1944

Diamond Window & Insul.313, 412
Gemini Construction Co.....1952
Glass Block Sales, Inc.1018
Home Window & Constr. Co.513-628
J&E Installation750
John's Weather Seal933-1032
Newmyer, Inc.733
Pella Window & Door Co.2148-2248
Quality Window Center.....333, 432
Sears Magnetic Windows422
Sun Home Improvement2041

**OPENS
THURSDAY
SEPTEMBER 30**



**September 30 – October 3
NOVI EXPO CENTER**

I-96 and Novi Road

SEE THE LATEST Technology, Products & Services for kitchens, baths, doors, windows, yard/garden, remodeling, arts & crafts, furniture, decorative accessories, pets, heating, cooling, electronics and appliances.

FEATURING:

- Jeff Ball's "Yardening Academy" sponsored by Franks Nursery & Crafts. Lawn Care Workshops: Thurs. & Fri. 4 & 7:30 p.m.; Sat. Noon, 4 & 7:30 p.m.; Sun. Noon & 4 p.m.
- Nursery Sale of evergreen, shrubs, perennials and chrysanthemums from the Metropolitan Detroit Landscape Association
- "Home Show Pet Show" anchored by Pet Supplies "Plus"
- Special Show Discounts from Exhibitors
- Daily Treasure Chest Prizes
- Thousands of Ideas for your Home & Garden

Everything for Your Home and Garden!

THURSDAY IS FRANK'S DAY

*Two for One
admission
with coupon
available at...*

FRANK'S
NURSERY & CRAFTS
Where Beautiful Things Begin



JEFF BALL - NBC's
"Today" Show Gardening
Commentator



Gardens from
Metropolitan Detroit
Landscape Association

Thurs. & Friday	2:00 p.m. - 10:00 p.m.
Saturday	10:00 a.m. - 10:00 p.m.
Sunday	10:00 a.m. - 8:00 p.m.

Regular Admission: Adults \$5.00; Seniors and Children 6-12 \$3.00; Children under 6 admitted FREE



Special Family Ticket, includes
2 adults and all the children, \$8.00
- available only at Farmer Jack and A&P

\$1.00 off discount admission coupons
available at Frank's Nursery & Crafts

FRANK'S
NURSERY & CRAFTS
Where Beautiful Things Begin



LOT OWNERS...MANS BUILDING CENTERS HAVE A PROGRAM TO HELP YOU FINANCE THE CONSTRUCTION OF A NEW HOME!

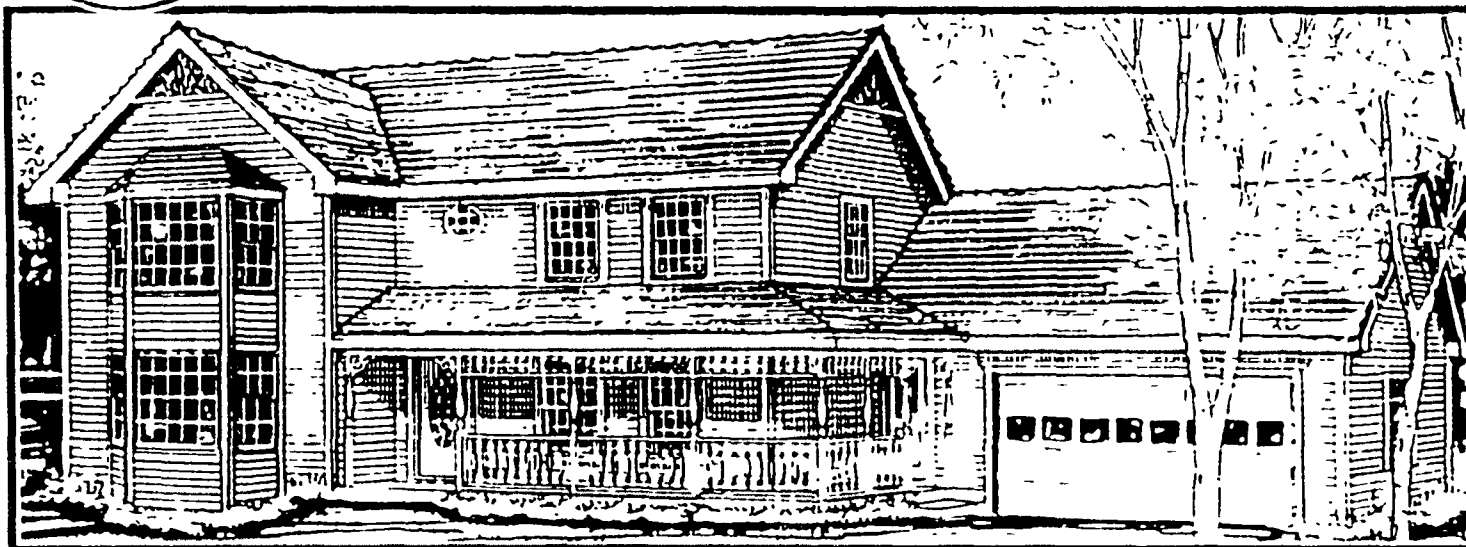

HOMEOWNER BUILDER CONSTRUCTION FINANCING



See us at
Booth #838

Building your own home can be one of the most satisfying experiences of your life. If you have the desire, Mans Building Centers can assist you in reaching your goal. We have developed one of the simplest and most reasonable Construction Finance Programs in Southeast Michigan. You deal only with Mans Building Centers employees to purchase material or pay subcontractors. Start now by stopping in at any one of our stores for a free brochure, attending one of our upcoming free seminars or by calling Ray Dennis, our Construction Finance specialist at 676-3000.



BUILD-IT-YOURSELF GARAGE PACKAGE PRICED FROM

TEXTURED PANEL SIDING
INCLUDED IN EVERY PACKAGE!
2x4 studs, 16" 9 O.C., 2x6 rafters
and cross ties, 1-30-30 window,
white pine trim, collar ties,
shingles, 2' overhang on front
and 6" on sides

\$1995
20x20

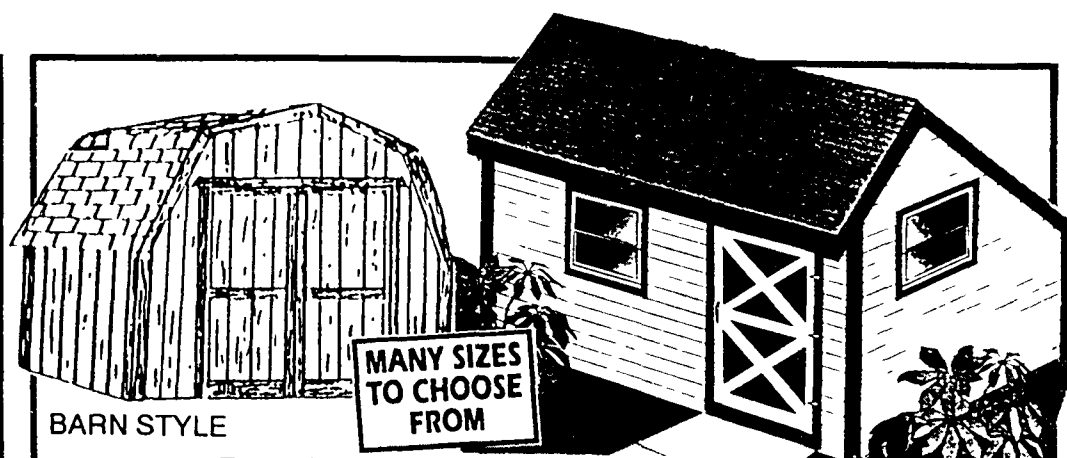

BARN STYLE

HANDY "MAN" WOOD 'N' BARN KITS PRICED FROM

8'x8' NO FLOOR
Includes pre-cut "rib trusses",
shingles, textured panel siding.
All trim, plates and nails.

INSTALLATION
AVAILABLE

8'x8'

\$349⁹⁵
BARN
STYLE

MANS BUILDING CENTER "New Boston"

36500 Sibley Road, New Boston, MI - Phone 753-9366 or 941-3131

We Accept...



MANS BUILDING CENTER "Monroe"

2754 N. Monroe St., Monroe, MI - Phone 241-8400



N.A. MANS & SONS "Trenton"

3300 W. Jefferson, Trenton, MI - Phone 676-3000

We Accept...



MANS DO-IT CENTER "Canton"

41900 Ford Road, Canton, MI - Phone 981-5800

**Look Inside
for your**



inserts





KAREN BLATT
Employee of the Year
Business Department



CAROL BRANT
Employee of the Year
Bindery Department



CARRIE CLERY
Compositor of the Year
Composition Department



TERRI KETTLER
Employee of the Year
Circulation Department



TODD HENKEL and LEWIS CRAWFORD
Pressmen of the Year — Press Department



MIKE MALOTT
Journalist of the Year
Editorial Department



DEBBIE McNAMARA
Salesperson of the Year
Classified Advertising



SANDY MITCHELL
Salesperson of the Year
Retail Advertising



HAL GOULD, CHARLIE CORTEZ, LAURIE O'DELL, MARTY DESCHAIINE
Yearly Award of Editorial Distinction — Editorial Department

We're proud of our people.

It takes a lot of good people to make sure you get your paper every week. We need good reporters, photographers and editors, of course. But we also need good people in the advertising, business, composition, classified, circulation, bindery and press departments in order to make sure your paper is delivered safe and sound to your doorstep.

Here at HomeTown Newspapers we have a total of 180 employees, and

every one of them is critical to our success.

We recognized the top performers in our company recently with the presentation of departmental awards at HomeTown Newspapers' annual Employee Recognition Dinner. The award winners are pictured above. Take a minute to look them over, and extend your congratulations if you see them on the street.

We're proud of our newspapers and we're proud of the people who make them.

HOME TOWN
Newspapers

Read ... then RECYCLE

**HomeTown Newspapers
encourages readers
to recycle their
newspapers**

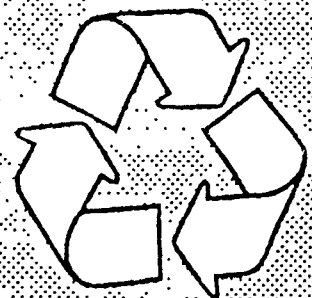

HARDWARE

Power Your Workshop. Get Performance & Price!

Makita



Your choice
49.99

3/8-IN. VARIABLE-SPEED REVERSING DRILL delivers 0-2,100 rpm, with powerful 2.8-amp, all ball-bearing motor for drilling wood or light metal. Double-insulated for safety. Adjustable knob on trigger allows setting of constant speed. 6404 J 548 887 1

FINISHING SANDER is the easy way to give your wood projects a smooth finish. Offers 14,000 opm, powerful 1.6-amp motor, all ball-bearing construction, quick paper clamp system, dust bag. 1/4 sheet. Compact and lightweight. 804550 J 125 587 1

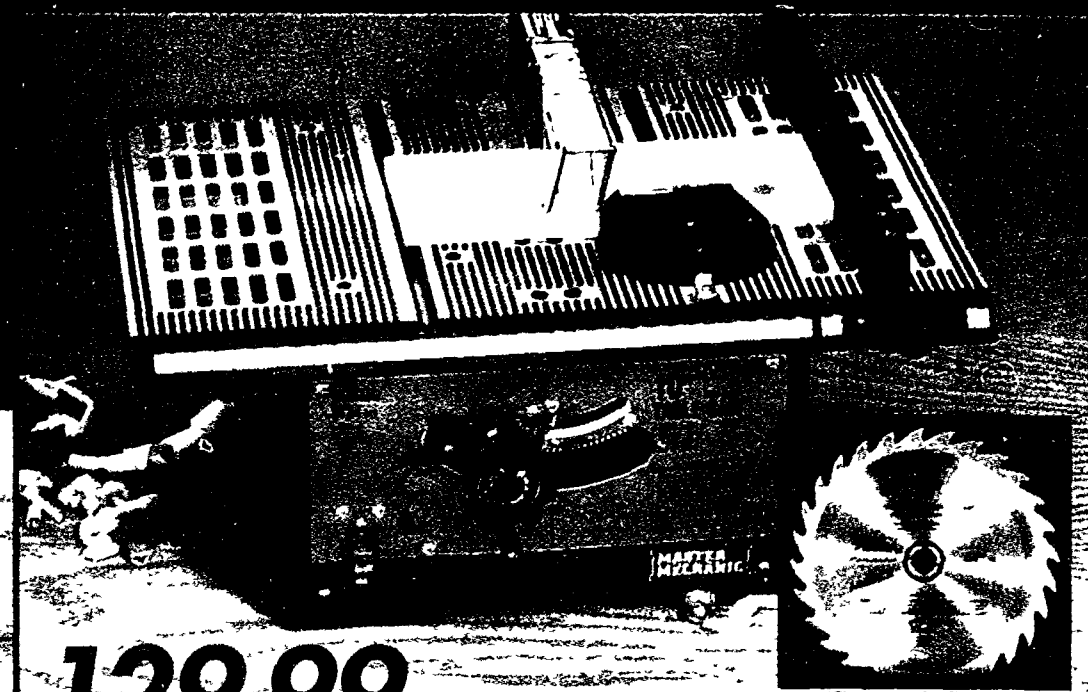

129.99

10-IN. BENCH TABLE SAW features a 17x26-in. die-cast aluminum work table, 13-amp ball-bearing motor, mitre gauge and rip fence. MM8022 J 160 481 1
10-IN. CARBIDE-TIPPED SAW BLADE. M26936 J 341 081 1 **12.99**



129.99

8 1/4-IN. MITRE SAW with built-in automatic brake, 9-amp ball-bearing motor, cast aluminum fence, see-through retracting blade guard. MM8325A J 102 533 1

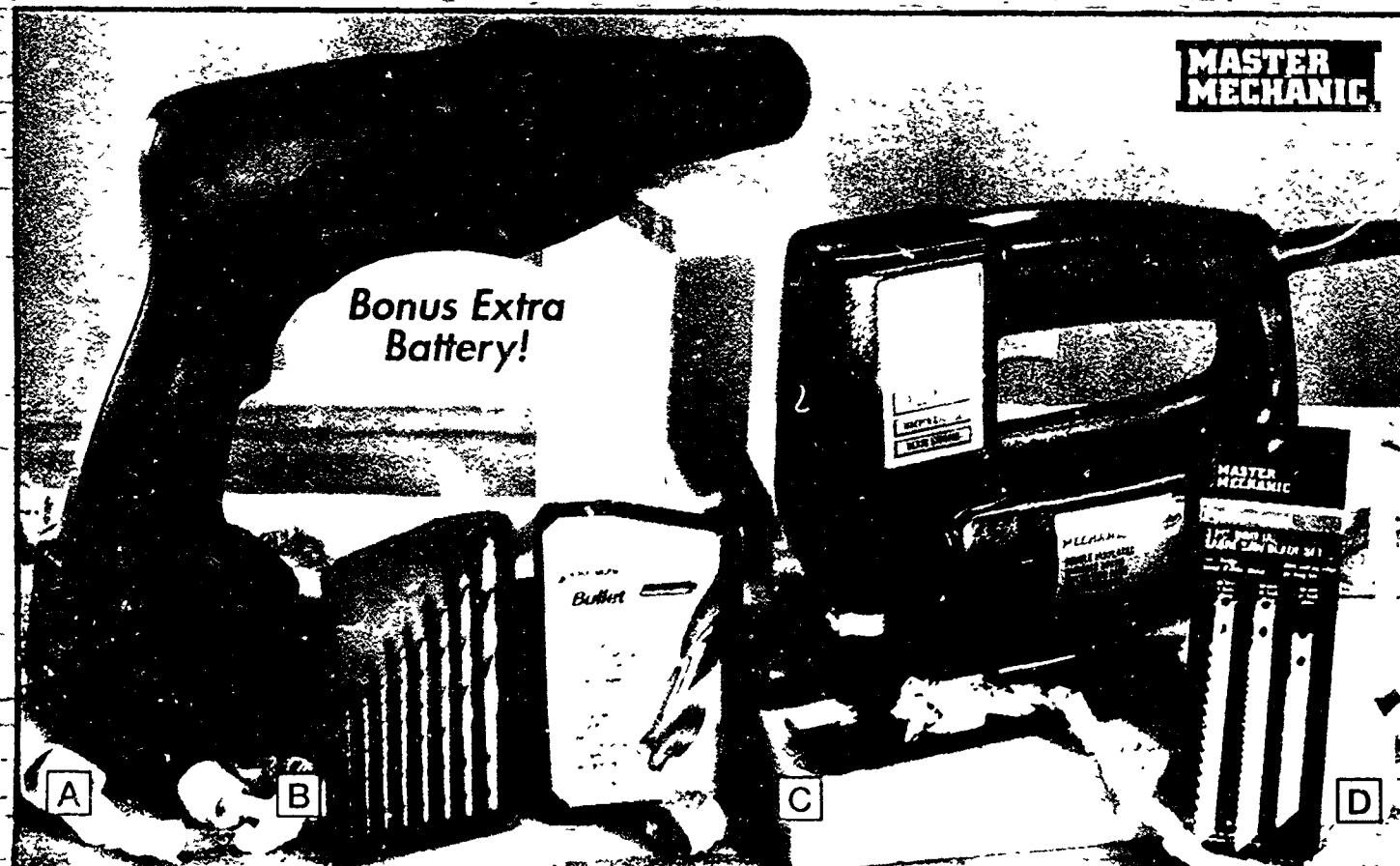

Bonus Extra Battery!

119.99

CORDLESS DRILL 0-450 rpm. 3/8-in. motor. MM8124 J 837 237 1

37.99

VARIABLE-SPEED JIGSAW, 0 to 3,200 spm, lock-on switch. 3-amp motor. MM8340 J 571 737 5

3.29

3-PC. JIGSAW BLADE SET contains 61 and 10T wood, and 24T metal blades. M30083 J 691 683 1

HIGH-SPEED RECIPROCATING SAW cuts from 1/16 to 1/4 in. thick material. 3-amp motor. MM8340 J 571 737 5



With Detachable Blower

89.99

16-GAL. WET/DRY VACUUM with detachable portable blower. Includes 6-ft. hose with extension wands, nozzle. Bonus kit included. MM333-16A J 394 726 1

Made in USA

*1 With Purchase of Hand Saw
Sug. Retail \$3.88
R 285 237 6

14.99 Your choice **HANDSAWS.** Choose a 26-in. 8-pt. wood wolverine handsaw with aggressive tooth design, or 26-in. 12-pt. crosscut saw to cut across the grain. M5936/00 R 191 616/624 1

MASTER MECHANIC Made in USA

89¢ **ROUND CHAIN SAW FILES** in your choice of 6x7/8 in., 8x7/8 in., or 8x7/16 in. sizes to better help with your specific chore. MMY4021/31/61 R 142 885/143 008/024 12

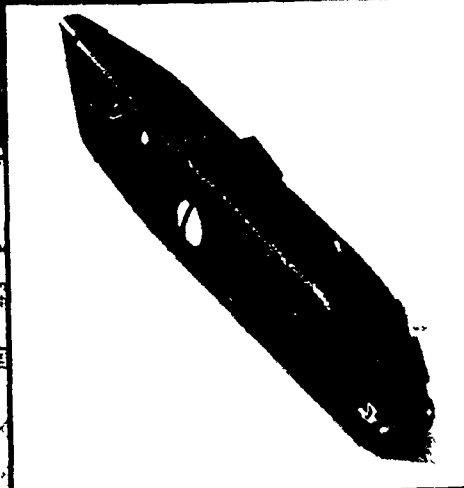

27.99 **BACKBELT** helps support your back when bent over in the same working position for a period of time. Great for the workshop! Assorted sizes. R 202 823/835/842/856 1
9-POSITION RETRACTABLE UTILITY KNIFE. K15PB R 384 446 F50 **88¢**

Made in USA

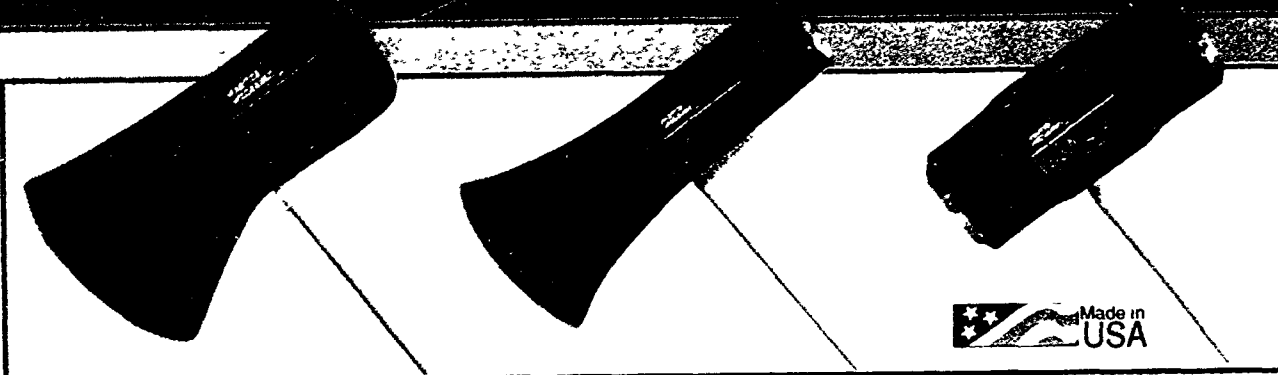

Made in USA



MASTER MECHANIC

Your choice **10.99** **6-LB. EYE-SPLITTING MAUL, 3 1/2-LB. SINGLE BIT AXE, OR 8-LB. DOUBLE-FACED SLEDGE** help make tough jobs a lot easier. They're all made of quality steel to really last. 36-in. hickory handle. R 405 829/101 766/584

MASTER MECHANIC

3.00 with coupon
SPLITTING WEDGE.

When You Buy A Sledge, Maul, Or Axe!
\$5.99 Without Other Purchase!

804 R 166 873 10

While quantities last. Coupon expiration date posted in store.
LIMIT: One item per coupon.

True Value



Savings Coupon
DM 70

WELLS LAMONT

2 prs. 5.00 with coupon
SUEDE LEATHER PALM GLOVES.
Elastic wrist, knuckle strap. W 326 165 12

While quantities last. Coupon expiration date posted in store.
LIMIT: Two items per coupon.

True Value

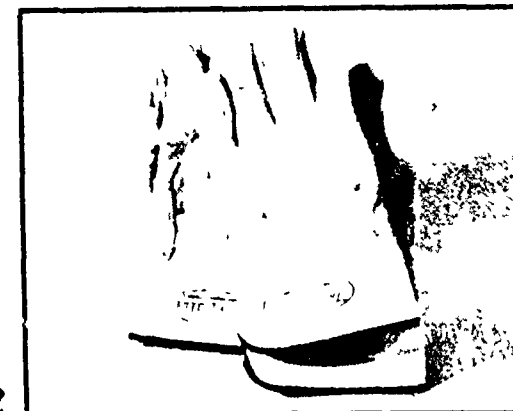

Savings Coupon
DM 70

Get Your Hands on These Heavy Hitters!

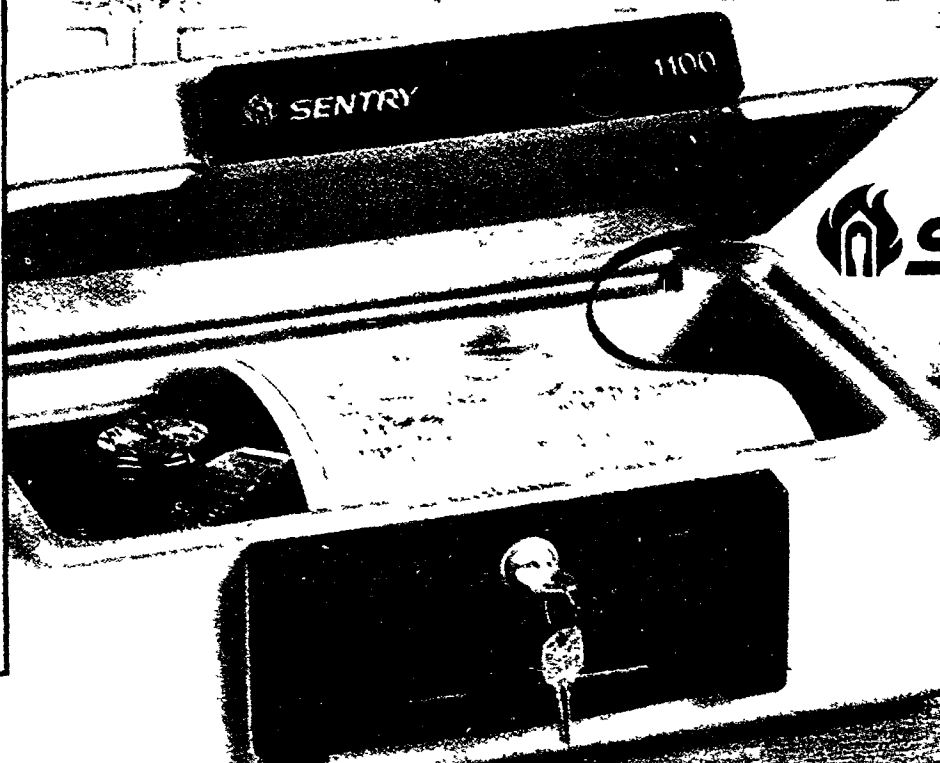
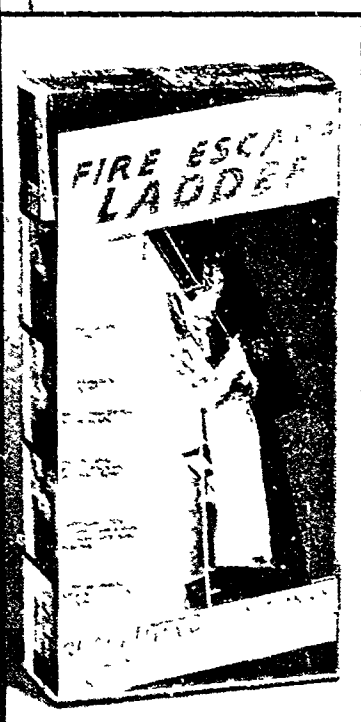

First Alert

- A Lifesaving Device That Detects Carbon Monoxide Gas; Then Sounds Alarm When Gas Is Present
- Lets You Know When Illness Or Fatality Occurs

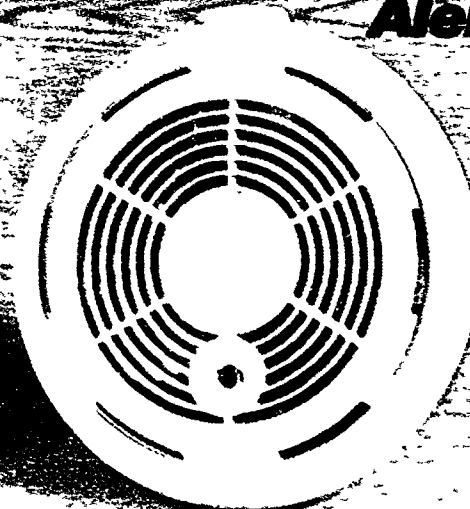
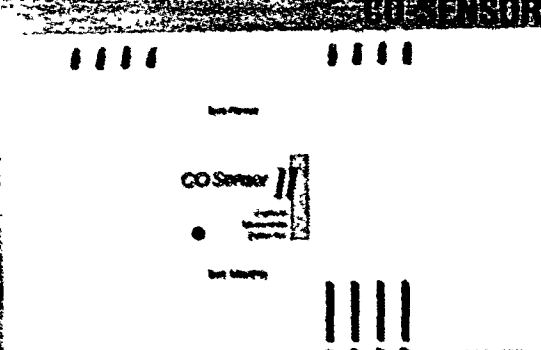

49.99 ALL-SAFE FIRE ESCAPE LADDER will not tangle. 101 H 413 849 1

19.99 FIRE-SAFE SECURITY CHEST 325-cu. in. 3 $\frac{3}{4}$ x11 $\frac{1}{4}$ x7 $\frac{7}{8}$ in. 1100 H 274 936 4

39.99 CARBON-MONOXIDE DETECTOR. 110 volts. COS-200B H 576 629 6

9.99 SMOKE AND FIRE DETECTOR w/low battery signal. 9V batt. incl. H 308 635 6

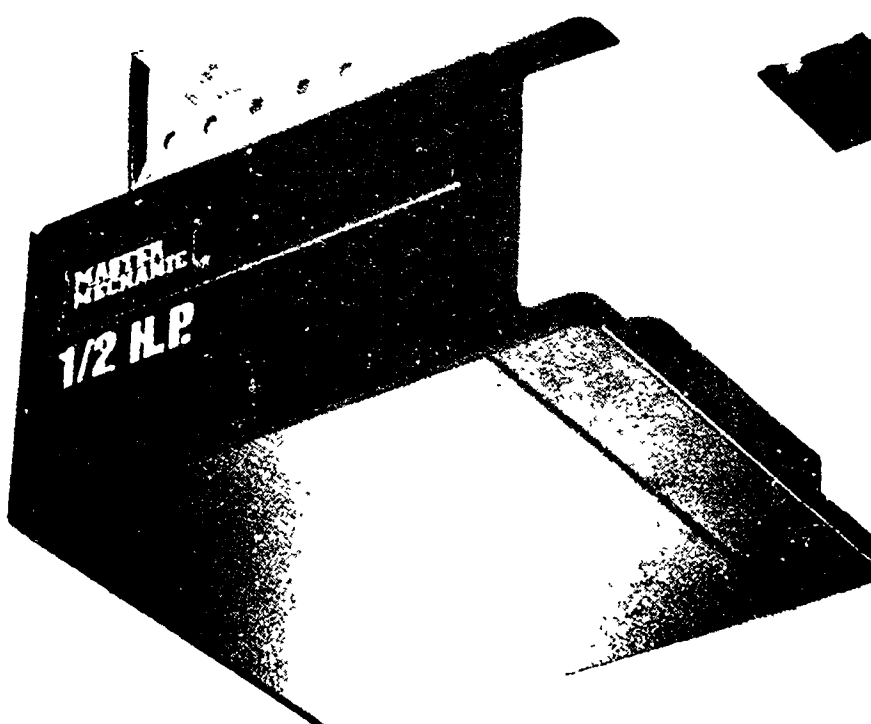

149.99

1/2-HP GARAGE DOOR OPENER. Protector System™, 4 $\frac{1}{2}$ -minute light delay, illuminated push button, automatic reverse, smart receiver. Includes one transmitter. H 397 224 1

PROTECTOR™ SYSTEM projects invisible beam across opening. If beam is interrupted, the door reverses before making contact. If beam is obstructed, door won't close.

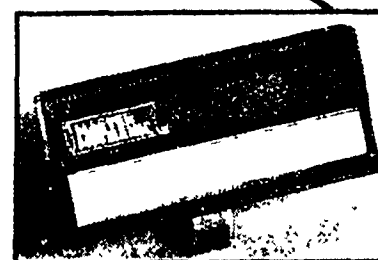

29.99 TRANSMITTER for your second car. 750MM H 765 453 1

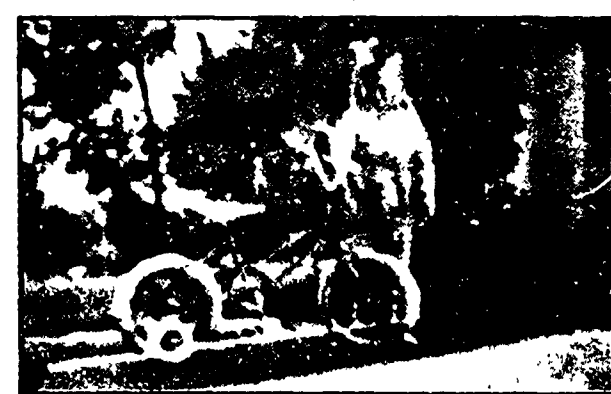

Is Your Home As Safe And Secure As It Could Be?

True Value® Can Help Make Sure Your Answer Is "YES".

Come In For Your **FREE** Do-It-Yourself Home Security Booklet.

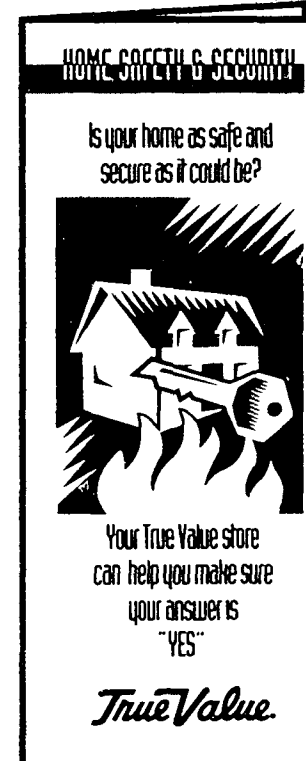

TITAN.

16.99 ENTRY LOCKSET. Brass or chrome. H 128 804/129 497 F2
BED/BATH LOCKSET. H 129 273/525 6 **10.99**
PASSAGE LOCKSET. H 129 356/533 6.....**9.99**

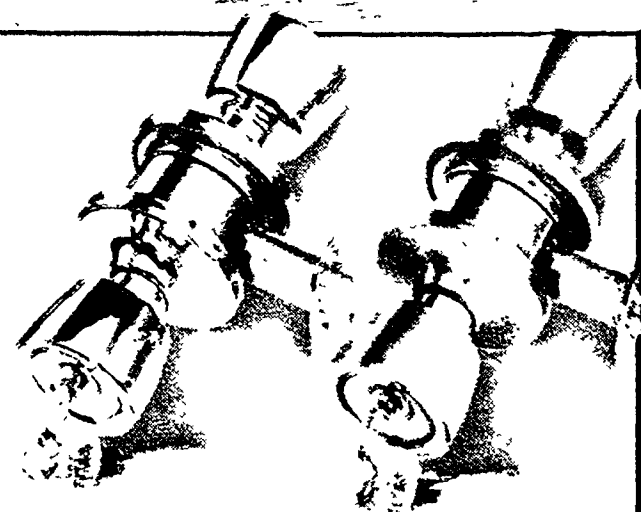

9.99 PADLOCK BONUS PACK. Buy two 1 $\frac{1}{2}$ -in. weather-proof padlocks and you'll get a third one free! All 3 are keyed alike, with laminated-steel bodies. TV463 H 245 613 4

**HOT
BUY**

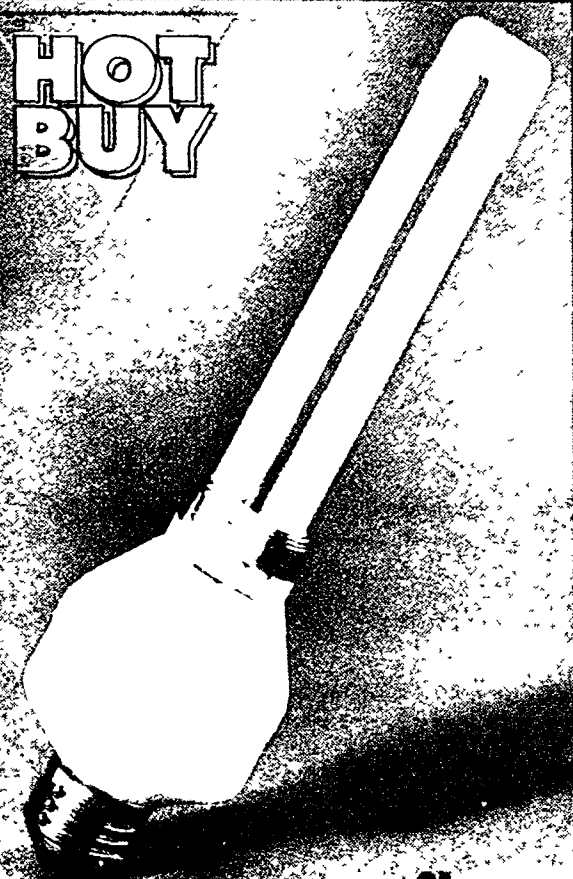

7.99 **Abco**
9-WATT COMPACT
FLUORESCENT BULB with
adapter. 07371 E 856 542 6



**HOT
BUY**

1.29 4-PK. SOFT WHITE
LAMPS. Choose 40, 60, 75 or
100W. E 251 496/504/512/520 F12



New Light Fixtures That More Than Pay For Themselves!

It's easy to replace your old light fixtures with these energy-efficient Good Earth Lighting Systems. When you do, you'll save money on your electric bill while you do your part to protect the environment.



SAVE \$47
NEPTUNE
1-LAMP CEILING FIXTURE
12 IN. DIAMETER
SEE STORE FOR DETAILS

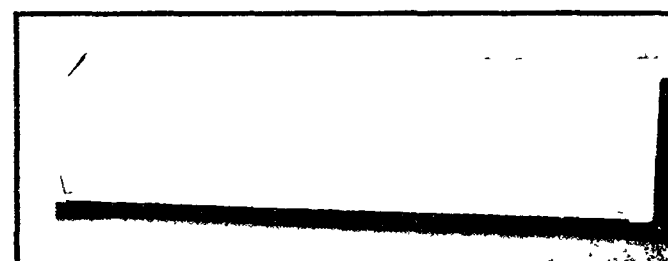

SAVE \$94
VICTORY
2-LAMP BATH BAR
24 IN. LONG
SEE STORE FOR DETAILS

Good Earth Lighting Systems are engineered for use with compact fluorescent lamps which use 80% less electricity and last up to 13 times longer than ordinary incandescent bulbs. Savings indicated are for energy and bulb replacement costs over the life of just one compact fluorescent lamp.

Your choice

24.99 Bulbs Not Included
NEPTUNE FLUSH-MOUNT LIGHTING FIXTURE OR VICTORY BATHROOM FIXTURE. The Neptune fixture is round and has a 12-in. diameter, plus a formed acrylic lens with a unique stepped design. It's great for the kitchen, hall or foyer. The Victory fixture is 24 in. long and features a bent acrylic diffuser. G2021WH/G1062WH E 168 073/057 4

77¢ 40-WATT FLUORESCENT
LAMP brightens your workshop,
garage. 48 in. E 539 247 F30



1.69 4-PK. SOFT-WHITE
ELECTRIC SAVER LAMP. 34, 52,
67 or 90W. E 148 996/962/976/984 F15

**HOT
BUY**



1.77 DOUBLE-BONUS PK.
ELECTRICAL TAPE w/dispenser. ¾
in.x66 ft. per roll. E 214 384 24

**HOT
BUY**

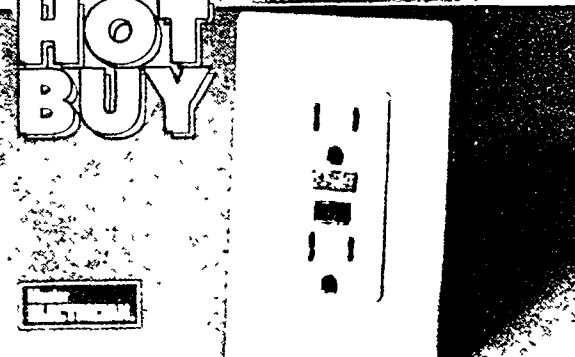

7.33 GROUND-FAULT CIR-
CUIT INTERRUPTER with 20-amp
capacity. Ivory. E 357 327 5

**HOT
BUY**



9.66 MOTION-SENSING LIGHT CONTROL
offers automatic convenience. With shutoff timer, 180°
swivel-mount adjustment to cover specific or broad area, 5-minute timer
delay. Uses up to 300-watt incandescent lamps (not included). E 438 010 12

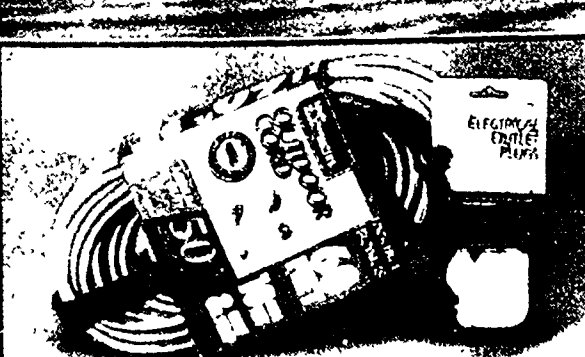

60-FT. CORDSET with BONUS
carrying strap. E 701 938 106.99
12-PK. ELECTRICAL OUTLET
GUARDS. H 323 030 10.....1.00

**HOT
BUY**

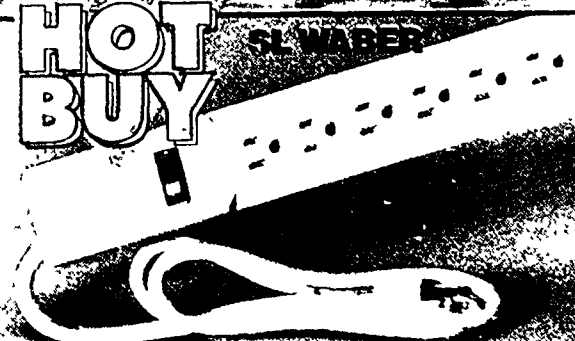

3.25 6-OUTLET STRIP with 4-
ft. cord, on/off switch, circuit
breaker. PS6 E 115 454 12



7.77 500W-QUARTZ OUT-
DOOR SECURITY FIXTURE w/lamp.
Bronze finish. GP-500-WL E 500 306 6



14.99
HEAVY-DUTY
OUTDOOR
RAIN-TIGHT
TIMER with
grounded plug
and receptacle. 15
amps. HB11RC E 775 254 12

Brilliant! Energy-Wise Ways to Light Your Home!

MasterPlumber®



Your choice
219.99

STA-KLEEN SELF-CLEANING GAS OR ELECTRIC WATER HEATER has a patented design that reduces harmful sediment buildup in the tank and that saves you money! Rely on Sta-Kleen dependability—there's a 5-year tank warranty, 2-yr. parts warranty. With factory-installed T&P valve. (LP available at higher price.) 40-gallon tank size. F 5-40-NKRT/2KRT 1

*AT PARTICIPATING STORES

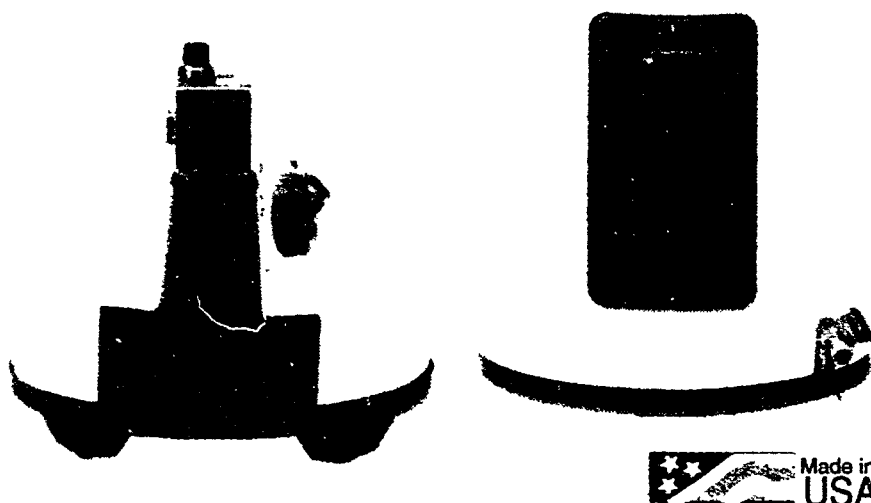
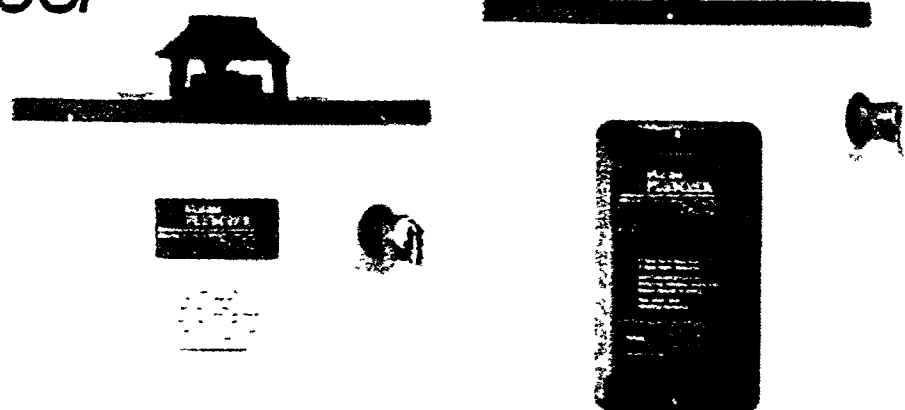

24.99 **GAS INSTALLATION KIT** includes the supplies you'll need for fast hookup! 9000105 F 808 857 1

19.99 **ELECTRIC INSTALLATION KIT** comes complete with the supplies you need. 9000104 F 808 824 1

MasterPlumber®
Made in USA

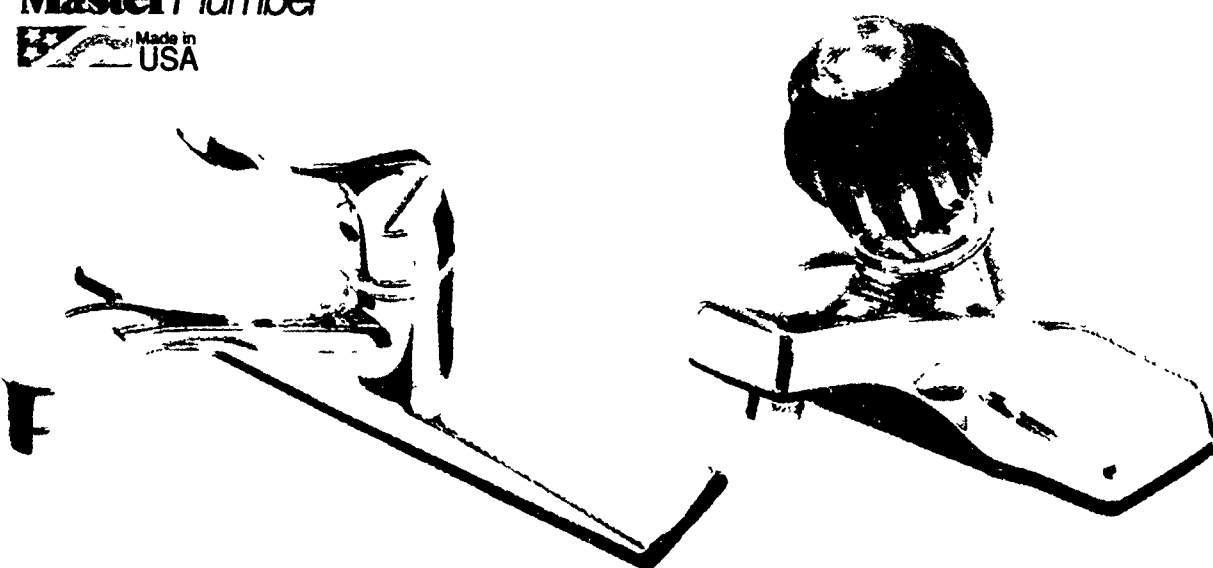

39.88 Your choice
SINGLE-HANDLE KITCHEN FAUCET. Chrome, washerless. Easy-to-follow instructions! F 452 615 6
FAUCET WITH SPRAY. F 452 631 6 **49.99**

SINGLE-HANDLE LAVATORY FAUCET with elegant smoke handle, bright chrome finish. F 452 649 6
FAUCET WITH POP UP. F 452 656 6 **44.88**

MasterPlumber®
Made in USA



49.88 **SINGLE-HANDLE TUB/SHOWER VALVE.** Washerless. F 452 664 3
TWIN-HANDLE VALVE. (Not shown). F 452 714 3 **59.99**



Tom and Mary Womack
Farmers True Value, Grayson, Kentucky

Need some help?

You're in the right place!

At True Value, we always take the time to help people out.

And we'll let you know everything you need before you leave the store.

That way, you can do the job right the first time.



NFL T-shirt with the purchase of \$12 or more of any qualifying 3M products!

13.99

FILTRETE™ CLEAN AIR FILTER removes 92% of airborne dust, pollen. Sizes.9800-6 F 395 830 6

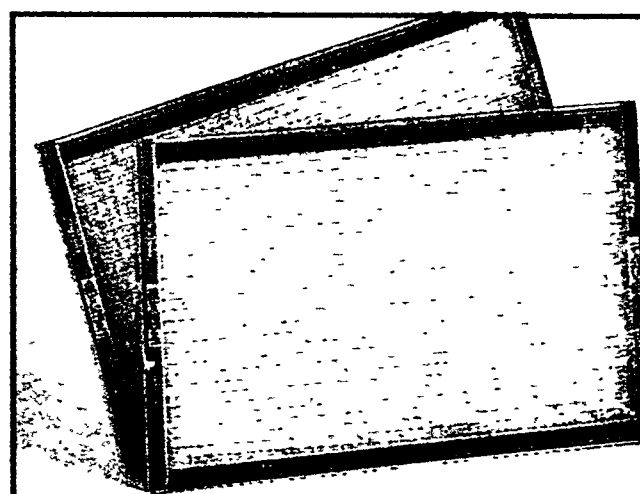

AAF

2 for \$1

TRUE VALUE® DELUXE AIR FILTERS. Ass't'd popular sizes. F 266 437 F12

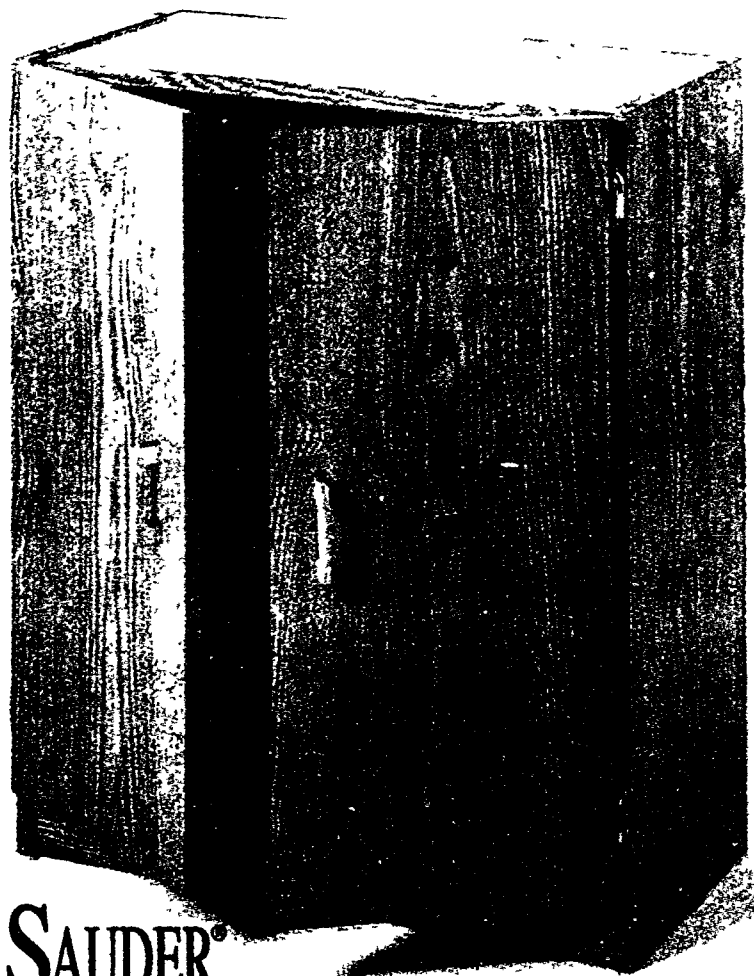

SAUDER®
woodworking

29.88 **MULTI-PURPOSE STORAGE CABINET** can hang or stack. Easy to assemble. Oak finish. 24x12x29H in. 395 N 116 590 1

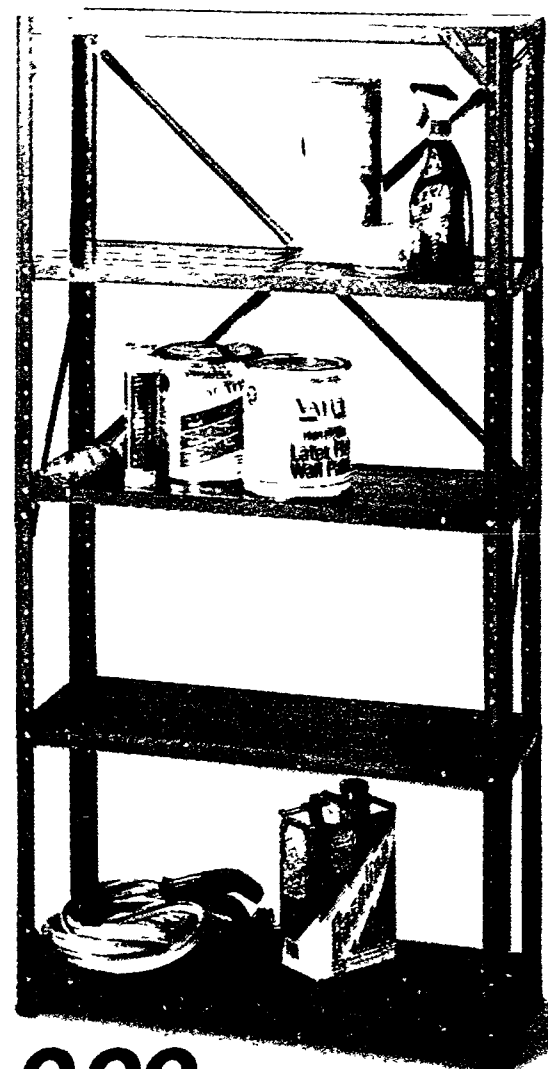

9.99 **5-SHELF STORAGE UNIT** of heavy-duty metal; 12x30x60 in. Gray. K30125A H 481 689 1



99¢ **SHOE/STORAGE BOX** is clear w/blue lid. Stackable. 13x7½x4½ in. 279 W 397 372 F12



7.99 **4-FT. ORGANIZER SHELF** with hardware, support brackets. Saves space anywhere! White. 12x48 in. 1041 H 481 986 4

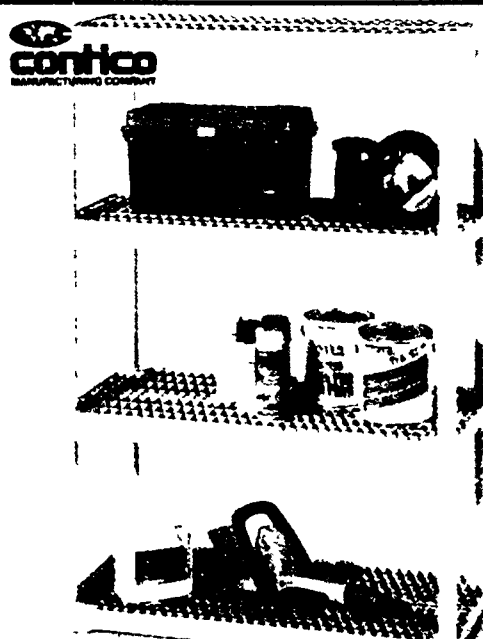

29.99 **TUFF SHELVES STORAGE UNIT** has 4 ventilated shelves. Sets up without tools; never rusts! 3618-4BE H 173 567 1

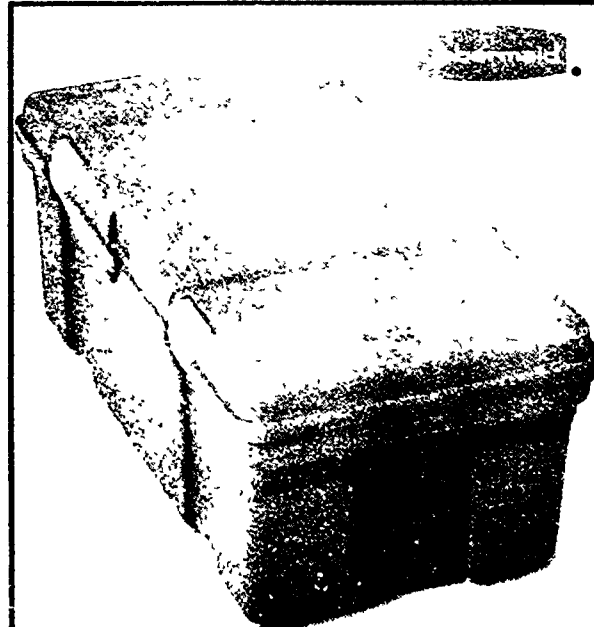

Meets Airline & Shipping Regulations
19.99 **TOTE LOCKER** for college, storage. Rugged plastic; 32x17x12½ in. 2156AQ W 582 023 1

Tucker

7.99 **4-PC. STORAGE SET** includes a 36-qt. under-bed box and three 5-qt. boxes. Clear plastic with blue lids. 4226CBL W 115 363 F6

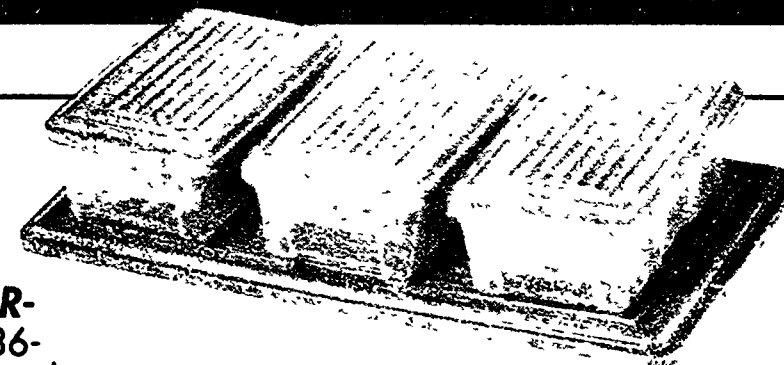

2.99 **12-QT. STORAGE BOX.** 2220SB-89 W 576 942 F12

5.99 **28-QT. STORAGE BOX.** Clear for easy access; with blue lid. 2221SB-89 W 576 959 F6



1.99

3-FT. WHITE SHELF STANDARD lets you adjust shelves to the height you need! White. 80WH36 H 489 807 F10
4-FT. SHELF STANDARD. 80WH48 H 489 872 F102.99
8-IN. SHELF BRACKET. 180WH8 H 490 144 F101.29
8X36-IN. WHITE SHELF. 1980WH H 482 745 F5.....3.99

We Can Help Save Space All Over Your Place!

TRU-TEST

- A Durable, Economical Choice!
- Available In Over 600 Colors!
- High-Hiding, Dries Fast!
- Great For Primed Or Painted Dry-wall, Plaster, Wood, Metal Surfaces

5.98*

FLAT LATEX WALL PAINT

for interior walls, ceilings. Easy soap-and-water cleanup. Gal. VF-11 K 353 862 F4
SEMI-GLOSS LATEX WALL PAINT for a rich look! VSG-11 K 556 241 F4...**8.98 GAL.**

3.98

3-PC. POLY-ESTER BRUSH SET incl. 1, 1½, and 2-in. brushes. A great value! 0007 K 213 611 12

2.44

2-PK. ROLLER COVERS. Semi-smooth, ¾-in. nap TPG-915 K 207 837 12

*Ready-mixed colors and white; custom colors slightly higher



Latex Flat Wall Paint

TRU-TEST

Semi-Smooth

Use for all-purpose economy painting. For sand finish drywall, plaster, stucco and light textured surfaces

- Available In Over 1,000 Colors!
- Spatter-Resistant
- Hard Scrubbable Finish Resists Soiling, Fingermarks, And Repeated Washings
- Dries Fast
- Great For Any Room!

12.98*

FLAT LATEX ENAMEL goes on smoothly for a velvety, yet durable finish. Easy cleanup. White. Gal. EZ1 K 463 851 F4
SEMI-GLOSS ENAMEL. EZS-1 K 358 556 F4 **14.98* GAL**



- Fade-Resistant
- Low-Chalking
- Fast-Drying

7.98

FLAT LATEX HOUSE PAINT. Soap/water cleanup. Off-white. Gal. L24 K 352 278 F4



11.98*

FLAT ACRYLIC LATEX HOUSE PAINT is long-lasting! Gal. HPX9 K 351 643 F4
SATIN FINISH for a rich look! SHP9 K 401 562 F4 **13.98* GAL**
GLOSS FINISH for windows, trim. GHP9 K 401 299 F4 **15.98* GAL**

DM 70

Savings Coupon

TRU-TEST with coupon **4/\$1**

PLASTIC PAINT TRAY LINERS. RECYCLABLE! RPTL-90 K 766 634 F48

While quantities last. Coupon expiration date posted in store. LIMIT: 4 items per coupon.

True Value



HI-Q™ HIGH-GLOSS SPRAY ENAMEL. 12.5-oz. net wt. U-1 203 984 F6..... **1.88**
HI-Q™ POLYURETHANE ENAMEL. Gloss white. Qt. UX-1 K 534 073 F4...**7.98**
HI-Q™ GLOSS LATEX ENAMEL Low odor, dries fast! White. Qt. LEX-1 K 451 542 F4...**6.98**



3.98

REDWOOD FLAT LATEX STAIN for wood fences, siding, shingles and shakes. Dries fast! Gal. LRW-1 K 357 897 F4



12.98*

SEMI-TRANSPARENT EXTERIOR OIL-BASE STAIN repels water, resists mildew. Gal. OST-3 K 176 750 F2
V.O.C ENVIRONMENTALLY COMPLIANT FORMULA. WST-1 K 641 860 F2...**14.98 GAL**
4-IN. STAIN BRUSH. 900 K 601 930 6...**5.98**

WERNER

- Slip-Resistant Grooved Steps Are Rodded For Safety
- Pinch-Proof® Steel Spreaders

16.99
5-FT. WOOD STEP-LADDER is ideal for household use! Strong step support rods. Type III. W335 P 181 594 1

Made in USA

DAP
JOINT COMPOUND
 Wallboard Joint Compound
 For smooth, high quality finishing of gypsum panel joints, wallboards and metal corner beads.
 12 LB (5.44 KG)

KILZ
 WHITE PIGMENTED
 SEALER - PRIMER - STAIN KILLER
 RAPID DRY -- RECOAT IN UNDER 60 MINUTES

AMERICAN'S No. 1 Seller

3.49 **WALLBOARD JOINT COMPOUND** gives you a smooth, high-quality finish! Ready-mixed. Gal. 10102 P 171 462 F4

9.99 **KILZ® PRIMER SEALER/STAIN BLOCKER** covers most stains incl. water, smoke, and grease. Gal. 10006 P 588 483 F2
6-IN. HAMMER-HEAD JOINT KNIFE has a carbon-steel blade. MM2870 P 274 894 5.....**6.99**
2-IN. X 300-FT. DRYWALL TAPE is self-adhesive, fiberglass mesh. Won't shrink. PJG202WD P 512 244 24**5.99**

HOT BUY
LIQUID NAILS for PROJECTS
 ADHESIVE

99¢
LIQUID NAILS® INTERIOR ADHESIVE bonds lumber, plywood, more! 10.5 oz. LN-601B B 284 307 24

Made in USA

16.99 **Made in USA**
1.3-GAL. STAIN/PRESERVATIVE/SEALER SPRAYER w/fan spray nozzle for even application. 32-in. hose. 60111 L 764 696 1

MINWAX
WOOD FINISH
 PENETRATES STAINS and SEALS

5.99
INTERIOR WOOD FINISH penetrates, stains and seals in one step! Won't raise the wood's grain. Qt. 62240 P 203 281 6

99¢
WET-R-DRI ROOF CEMENT stops leaks around vents, pipes. 10.5-oz. ctg. 6779 P 568 717 F12

1.99
5-PK. GENERAL-PURPOSE SAND-PAPER is 100 grit, 9x11 in. P 438 879 10

3.99
LIGHTWEIGHT SPACKLING COMPOUND. Qt. TB544 P 757 039 6

1.99
2-IN. X 60-YD. PAINTING/MASKING TAPE. Multi-purpose! 1217EP P 217 455 6

We Make Your Painting Jobs Easier.

Keep Branches & Leaves In Line

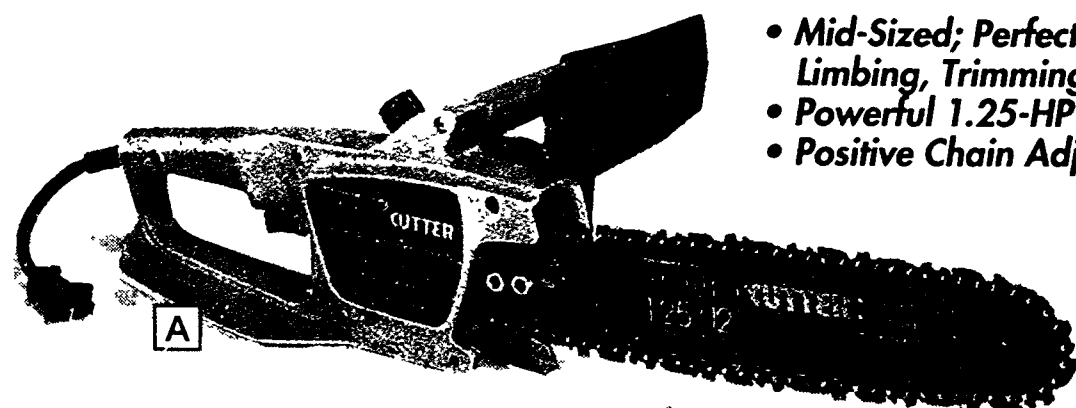

- Mid-Sized; Perfect For Pruning, Limbing, Trimming
- Powerful 1.25-HP Motor
- Positive Chain Adjustment
- Reduced Kickback Guide Bar & Low Kickback Chain
- Manual Oiler
- UL Listed

45.99 A) 12-IN. ELECTRIC CHAIN SAW is double insulated, has front/rear hand guards, safety switch. 7-amp. 76728 J 323 139 1

- Accessory Kit Includes Engine Oil, Bar & Chain Oil, Extra Chain And A Pair Of Gloves
- Anti-Vibration System
- Reduced Kickback Guide Bar

169.99 B) 16-IN. GAS CHAIN SAW W/ACCESSORY KIT. Saw has a powerful 2.3-cu. in. engine, auto. chain oiling. 2400 L 110 547 1

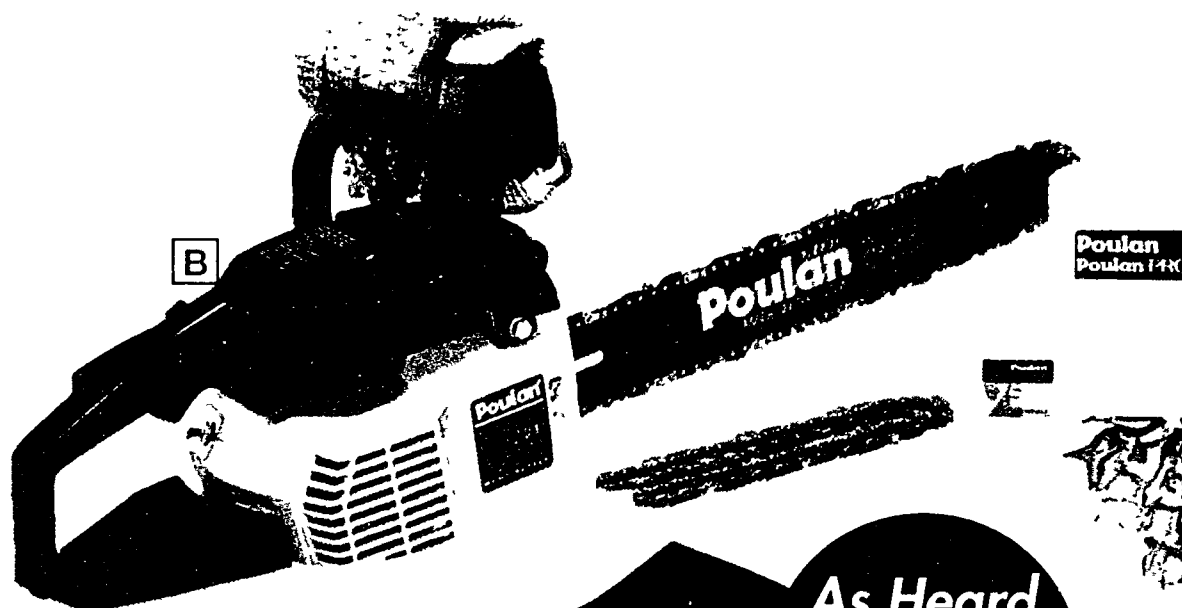

- Includes Vac Kit
- Includes Flare & Concentrator Nozzles
- Built-In Cord Retainer & Assist Handle
- Delivers Up To 185 Mph Air Velocity

59.99 C) SUPER BLOWER/VAC features a powerful motor that delivers up to 405-cu. ft. of air per minute! Two-speed switch. 2580 L 125 784 1

As Heard On Paul Harvey Radio



GAS STABILIZER keeps stored fuel fresh. 4 oz. 1104 G 456 301 24 **1.99**



3.79 Your choice 4-PK. ADVANCED FORMULA BAIT BITS OR PELLETS. Single feeding kills even the most resistant rats fast! 12 oz. 00202 C 287 268/300 12



1.99 Your choice CHROME-PLATED BULB DIGGER, OR BONE MEAL. Bulb digger features a handy depth gauge. 771/1-11-0 L 305 961/165 407 JUMBO PK. DAFFODIL OR TULIP BULBS. Daffodils with 5 FREE Muscari bulbs; tulips with 5 FREE crocus bulbs. JB72/JB-71 L 000 943/927 12 **4.99 Each**

TRIPLE-TUBE HANGING BIRD FEEDER holds 3 kinds of seed. (Sold sep.) CC91 L 236 463 1 **19.99**
COVERED BRIDGE BIRD FEEDER holds up to 5 lbs. of seed (sold sep.). 3409 L 446 617 F4 **9.99**
25-LBS. WILD BIRD FOOD—INCL. 5 LBS. FREE! In a paper bag w/handle. 88011 L 404 889 1... **3.99**
SUET FEEDER holds 1 suet cake (sold sep.). 00701 L 698 365 8 **3.44**
SUET TREATS. 2 tasty mixtures! 00527/09 L 142 353/698 340 F12 **99¢ Ea.**

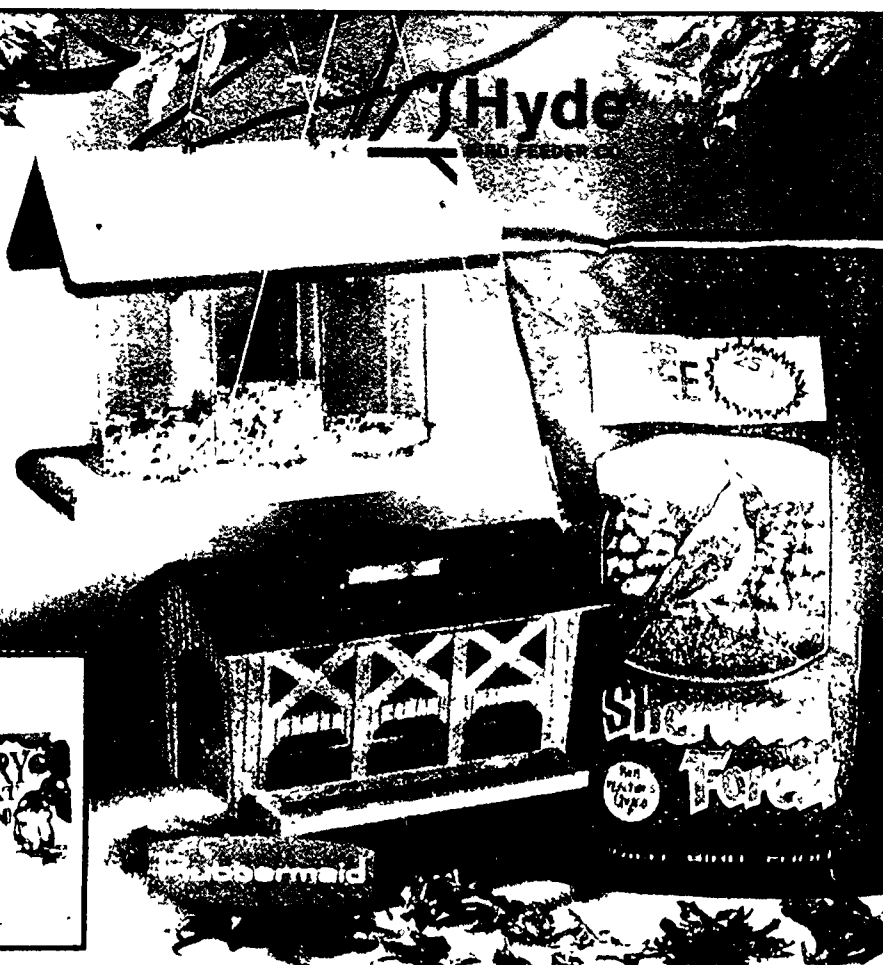
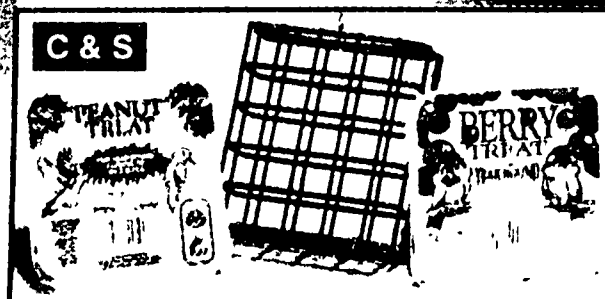

3.99 **BROWN LEAF COMPOST** quickly turns leaves into humus in 20-60 days. Reduces volume of leaves by 10 to 1. 3040 L 447 276 12

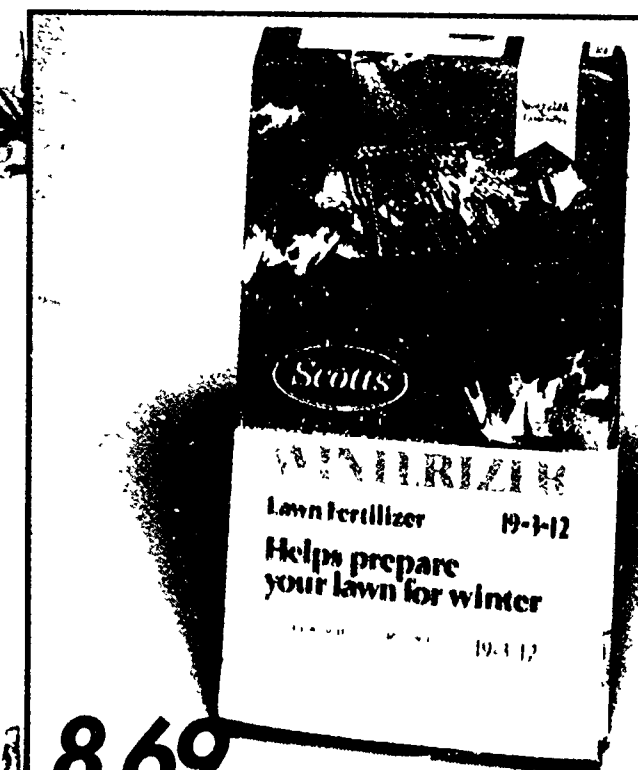

8.69 **WINTERIZER** for strong root growth and hardiness through the winter, better greenup next spring! Covers up to 5,000-sq. ft. 2205/23507 L 289 314 1



Rubbermaid
Made in USA

MFR.'S 6-YR. WARRANTY

GreenThumb.

7.99 32-GAL. REFUSE CONTAINER features locking handles that tightly secure lid. 1331KH W 644 567 F6

4.99 METAL LAWN RAKE has 24 continuous spring-steel tines and a 54-in. hardwood handle. L 279 216 F12



LAWN CHIEF
Made in USA

Your choice

359.95

1.5-HP ELECTRIC CHIPPER provides a 10:1 waste reduction ratio, handles limbs up to 1 1/4-in. diam. Has a direct-drive rotor, low-profile shredding hopper, easy-rolling 12-in. wheels. CS15 Z 192 115 1

5-HP CHIPPER/SHRED-DER WITH HOPPER has a powerful Briggs & Stratton engine, 10-in. transport wheels, 2 1/4-in. diam. limb capacity. Includes a poly drawstring bag, and safety goggles. CS-50 Z 754 903 1



HOT BUY

WELLS LAMONT

8.99 GRAIN LEATHER GLOVES with adjustable wrist. Men's large. 1178L W 501 130 6

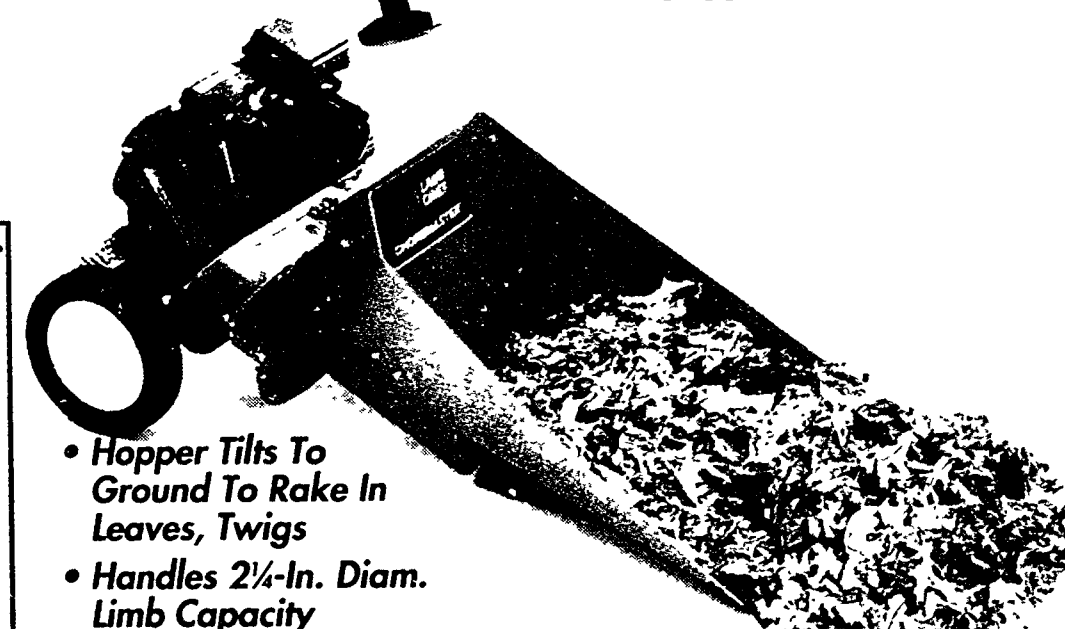

- Hopper Tilts To Ground To Rake In Leaves, Twigs
- Handles 2 1/4-In. Diam. Limb Capacity

399.95

5-HP CHIPPER SHREDDER turns leaves, twigs, branches into mulch! Has heavy-duty rotor and chipping blade, 10-in. wheels, large poly drawstring bag. Incl. safety goggles. CS-55 Z 263 541 1



BURLAPAC

5.99

3 X 24-FT. BURLAP PAC protects shrubs, more! 2577 L 683 961 8



GreenThumb.

Made in USA

29.99 TELESCOPING TREE PRUNER with a strong 12-ft. fiberglass pole. L 121 947 4

13.44 BYPASS LOPPER has a nonstick blade, hardwood handle. Cuts limbs up to 1 1/2-in. diam. L 759 027 6



2.99 WINDOW AIR CONDITIONER COVER measures 25x27x18 in. 03392 H 218 602 12

POLY CENTRAL AIR COVERS in 2 sizes: 34x30 in., or 34x34x30 in. 03426/03772 H 219 063/218 875 6.. **9.77 Ea.**



SAVE ENERGY AND \$\$\$

Mortite

WINDOW & DOOR

Waterproof & Airtight Foam Tape 1 1/2"

Camper Seal Self-Adhesive Foam Tape 30'

Felt Weatherstrip 5/8"

Outlet & Switch Plate Sealer Kit

90-FT. CAULKING CORD WEATHER-STRIP seals around windows and doors. Colors. B2 H 194 092 12 **3.99**

FOAM TAPE shuts out air, moisture. Airtight and waterproof, measures 1/2 in. x 3/4 in. x 10 ft. 02311 H 313 353 12 **1.99**

FELT WEATHERSTRIP measures 3/16 x 1/2 in. x 17 ft. 03335 H 327 577 12 **69¢**

SWITCH & OUTLET SEALER KIT incl. 9 wall seals, 3 switches. 03707 H 221 622 36 **1.49**

CAMPER-SEAL TAPE. Self-adhesive, 3/8 x 1 1/2 x 30 in. 02352 H 220 913 6 **3.99**

Fall: When Yardwork Really Picks Up!

True Value
HOME CENTER

SALE STARTS SEPT. 30, ENDS OCT. 10, 1993



TIMBERLANE LUMBER CO.

of Novi

42780 W. TEN MILE ROAD - NOVI, MI
PHONE: 313-349-2300 FAX: 313-349-1223
MON-FRI 7:30-6:00 SAT 8:00-5:00 SUN 10:00-3:00

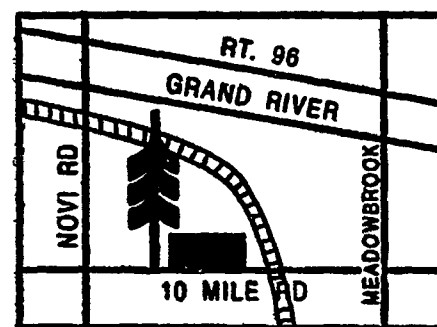

TRUE VALUE SERVICES:
★ PROPANE AVAILABLE
★ KNIVES SHARPENED
★ DELIVERY SERVICE
★ WINDOWS & SCREENS REPAIRED
★ GLASS CUTTING
★ PIPE CUT & THREADED
★ COMPUTERIZED PAINT TINTING
★ KEYS CUT

02-2552-8 TV-1

70 A

POWER BUY

What are Power Buys? They're top-quality products at huge discounts! Every True Value Hardware Store has the buying power of over 6,800 stores—and we pass our Power Buy savings directly on to you!

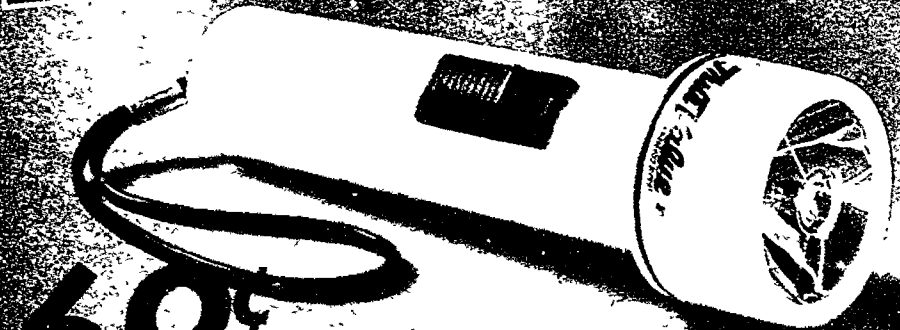

6.99

TRUE VALUE FLASHLIGHT cuts through the darkness! Two D cells (not incl.). Ass't'd colors. 3005TV E 216 603 F36

Monsanto

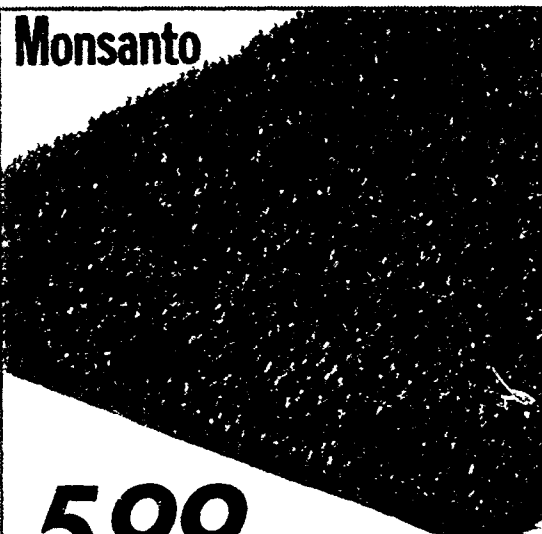

5.99

FLAIR DOORMAT keeps dirt outdoors. 19 x 29 in. Green, brown. FM008/FM51 C 761 312/304 12

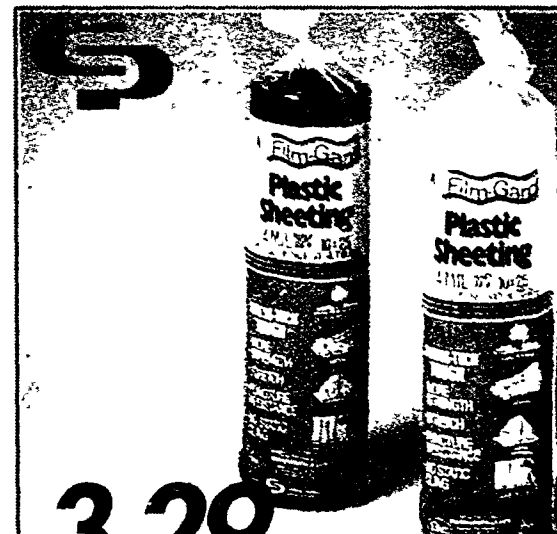

3.29

10 X 25 POLYETHYLENE STORAGE ROLL. Black or clear. 4-mil. thick. MK728/9 Y 151 548/183 F4



4.99

DUCT TAPE BONUS PACK. 2 60-yd. rolls of duct tape, plus bonus 3/4-in x 20-ft. roll electrical tape. 9360DPFE P 846 857 12

WIN A DREAM VACATION FOR 2!
SEE PARTICIPATING STORES FOR DETAILS.



1.99

Your choice
2-PK. C, D, OR ONE 9-VOLT ALKALINE BATTERY provides extra-long life! Stock up for cameras, toys, flashlights, more! MN1400B2/1300B2/1604B E 267 146/047/674 F12
4-PK. AA ALKALINE BATTERIES. MN1500B4 E 105 668 F12....2.59

KIDDE
MADE IN USA

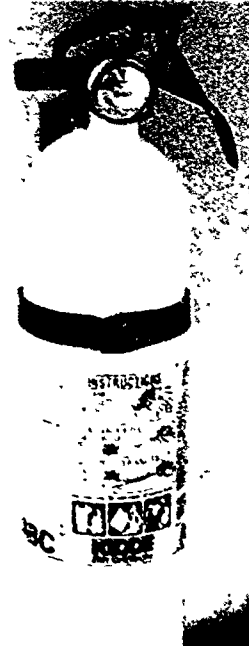

8.99

HOME FIRE EXTINGUISHER for added home safety! UL-rated 1-A;10-B:C. H110 H 160 820 6

Enter G.E. SILICONE/TRUE VALUE "MINIVANTASTIC" SWEEPSTAKES
Win a 1994 Plymouth Voyager and a \$1,000 Gift Certificate!

For complete details see participating stores for official rules on entry form. Entries must be received by December 15, 1993. Drawing will be held on or about January 15, 1994. No purchase necessary. Void where prohibited.



3.99

SILICONE II WINDOW & DOOR SEALANT creates a watertight barrier that helps insulate your home! 50-year durability. Choose clear or white. 10.1-fl. oz. cartridge. GE5000/10 P 510 446/479 12

True Value

Just say "Charge it!" at participating stores!



If the sale date is not indicated, please see sale date posted in your True Value Hardware Store

© 1993 by COTTER & COMPANY, CHICAGO, ILLINOIS 60614
The prices advertised herein are Cotter & Company's suggested retail prices. Actual prices and terms are independently set by individual retailers ("Members") and may vary. Prices may be slightly higher in Alaska & Hawaii. True Value Hardware Store Members also reserve the right to limit quantities, correct pricing errors and obtain credit approval. Quantities will be limited if an advertised item is not available due to sales exceeding anticipated demand, space limitation, delivery problems or other circumstances beyond the Members' control. Limited items can often be ordered from a regional distribution warehouse. Occasionally, some items are prohibited for local sale by state or local law. Many items in this publication come unassembled. Prevailing taxes will be added to prices. True Value Hardware Store is a registered trademark of Cotter & Company.

True Value.
HOME CENTER

SALE STARTS SEPT. 30, ENDS OCT. 10, 1993



TIMBERLANE LUMBER CO. *of Novi*

42780 W. TEN MILE ROAD - NOVI, MI
PHONE: 313-349-2300 FAX: 313-349-1223
MON-FRI 7:30-6:00 SAT 8:00-5:00 SUN 10:00-3:00

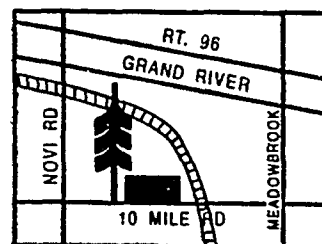

TRUE VALUE SERVICES:
★ PROPANE AVAILABLE
★ KNIVES SHARPENED
★ DELIVERY SERVICE
★ WINDOWS & SCREENS REPAIRED
★ GLASS CUTTING
★ PIPE CUT & THREADED
★ COMPUTERIZED PAINT TINTING
★ KEYS CUT

02-2552-8 TV-1

70-A

POWER What are Power Buys? They're top-quality products at huge discounts! Every True Value Hardware Store has the buying power of over 6,800 stores—and we pass our Power Buy savings directly on to you!

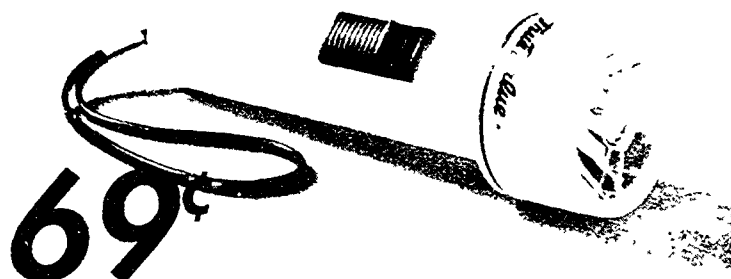

69¢
TRUE VALUE FLASHLIGHT cuts through the darkness! Uses two D cells (not incl.). Asst'd colors. 3005TV E 216 603 F36

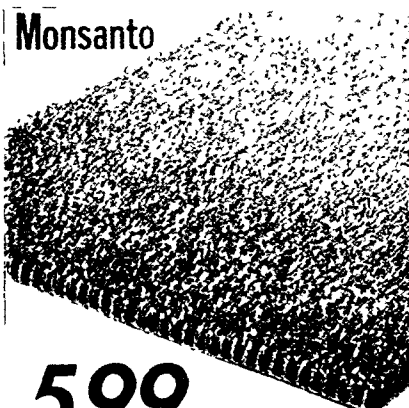

5.99
FLAIR DOORMAT keeps dirt outdoors. 19 x 29 in. Green, brown. FM008 FM51 C 761 312/304 12



3.29
10 X 25 POLYETHYLENE STORAGE ROLL. Black or clear 4-mil thick MK728 9 Y 151 548 151 1



4.99
DUCT TAPE BONUS PACK. 2 60-yd. rolls of duct tape, plus bonus 3/4-in x 20-ft roll electrical tape. 9360DPFE P 846 857 1

WIN A DREAM VACATION FOR 2
SEE PARTICIPATING STORES FOR DETAILS.

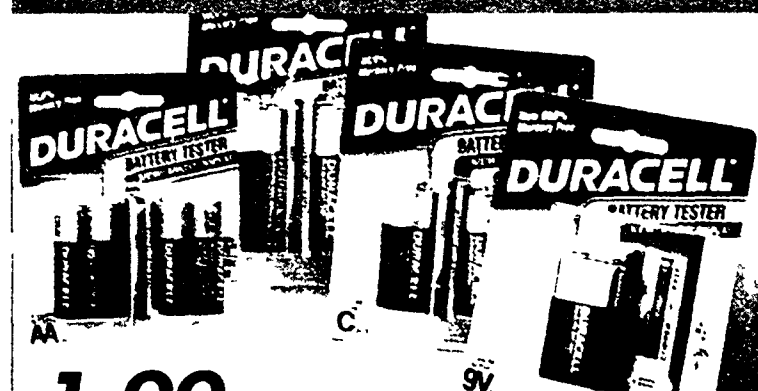

1.99 Your choice
2-PK. C, D, OR ONE 9-VOLT ALKALINE BATTERY provides extra-long life! Stock up for cameras, toys, flashlights, more! MN1400B2/1300B2/1604B E 267 146/047/674 F12
4-PK. AA ALKALINE BATTERIES. MN1500B4 E 105 668 F12....**2.59**

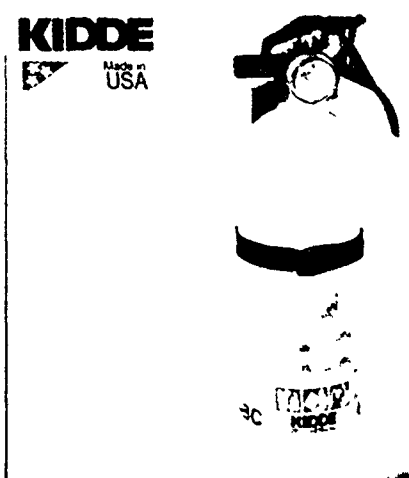

8.99
HOME FIRE EXTINGUISHER for added home safety! UL-rated 1-A;10-B:C. H110 H 160 820 6



SILICONE/TRUE VALUE VAN FAST SWEEPSTAKES
Win a 1994 Plymouth Voyager and a \$1,000 Gift Certificate!
For complete details see participating stores for official rules on entry form. Entries must be received by November 15, 1993. Drawing will be held on or about January 15, 1994. No purchase necessary. Void where prohibited.



3.99
SILICONE II WINDOW & DOOR SEALANT creates a watertight barrier that helps insulate your home! 50-year durability. Choose clear or white. 10.1 fl. oz. cartridge. GE5000/10 P 510 446/479 12

True Value
Just say "Charge it!" at participating stores!



If the sale date is not indicated please see sale date posted in your True Value Hardware Store
1993 by COTTER & COMPANY CHICAGO ILLINOIS 60614
The prices advertised herein are Cotter & Company's suggested retail prices. Actual prices and terms are independently set by individual retailers. Members and may vary. Prices may be slightly higher in Alaska & Hawaii. True Value Hardware Store Members also reserve the right to limit quantities, correct price errors and obtain credit approval. Quantities will be limited if an advertised item is not available due to sales exceeding anticipated demand, space limitations, delivery problems or other circumstances beyond the Members' control. Limited items can often be ordered from a regional distribution warehouse. Occasionally, some items are prohibited for local sale by state or local law. Many items in this publication come unassembled. Prevailing taxes will be added. True Value Hardware Store is a registered trademark of Cotter & Company.

25% OFF
ALL
OPAL JEWELRY!

LAYAWAY NOW FOR CHRISTMAS!

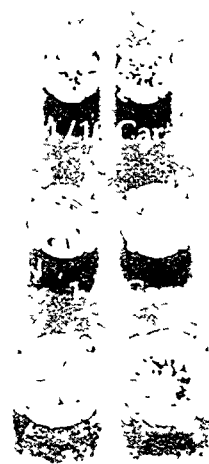

20% OFF
ALL GEMSTONE
JEWELRY!

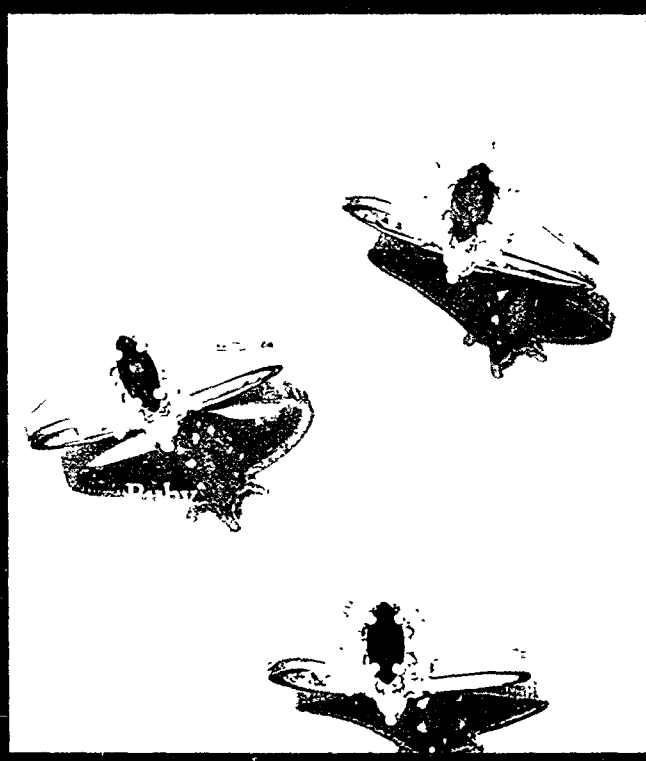

25% OFF
ALL 14 KARAT GOLD
CHAINS, 7" to 30"

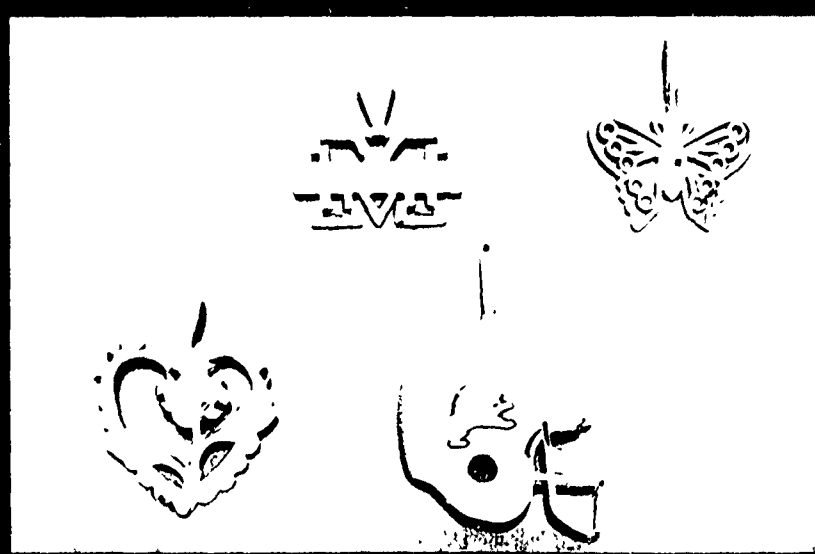

25% OFF
ALL DIAMOND
PENDANTS & EARRINGS

FREE
Written Appraisals
on
New Purchases!

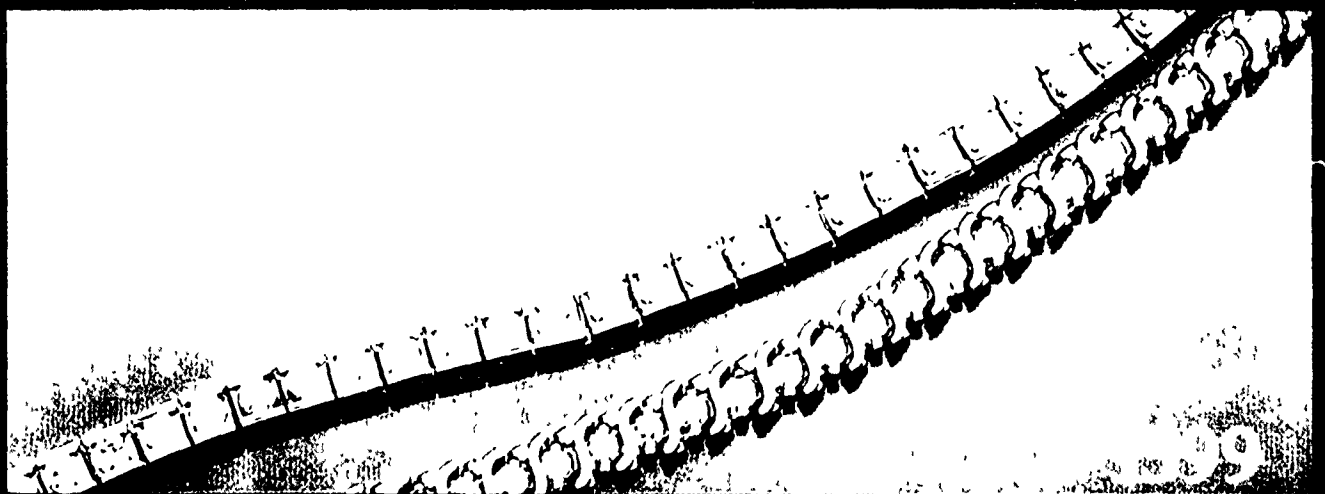
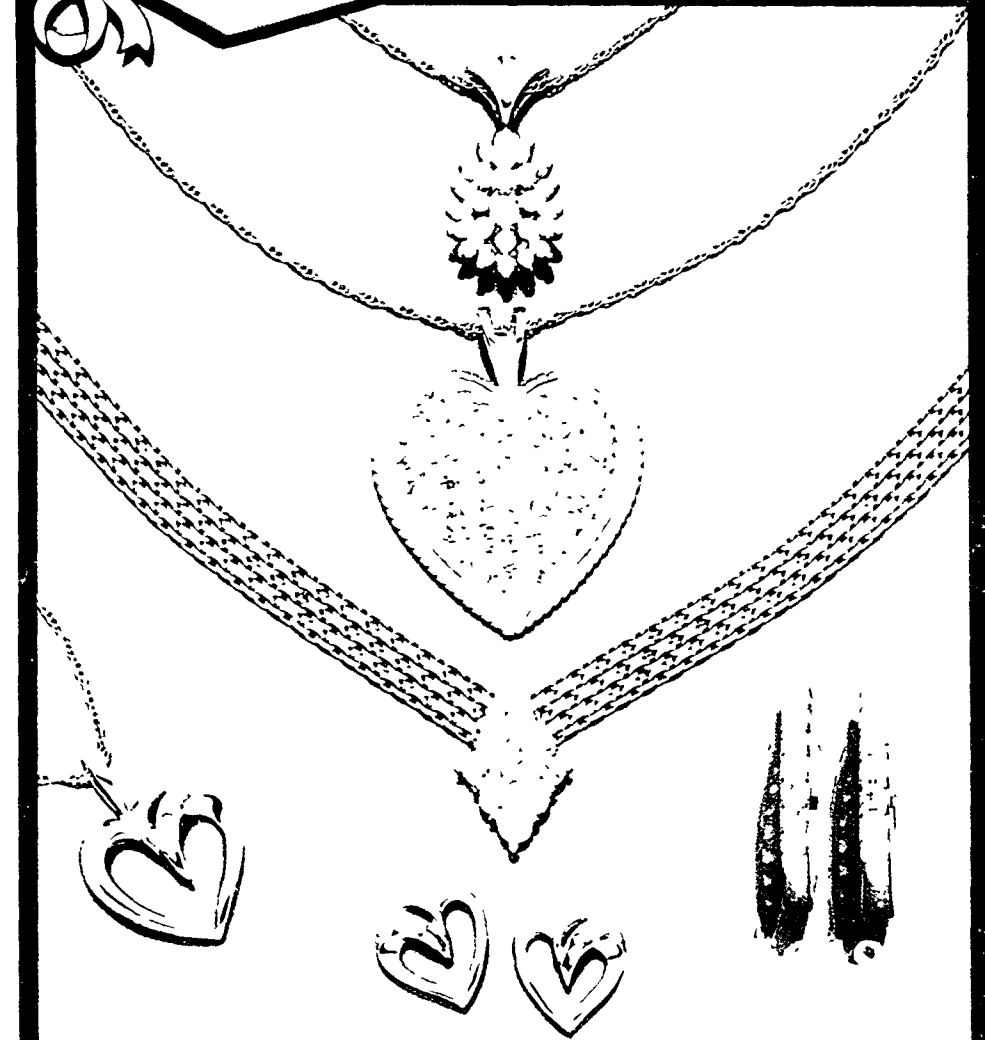

RINGS...RINGS...RINGS! His & Hers \$99 Each!

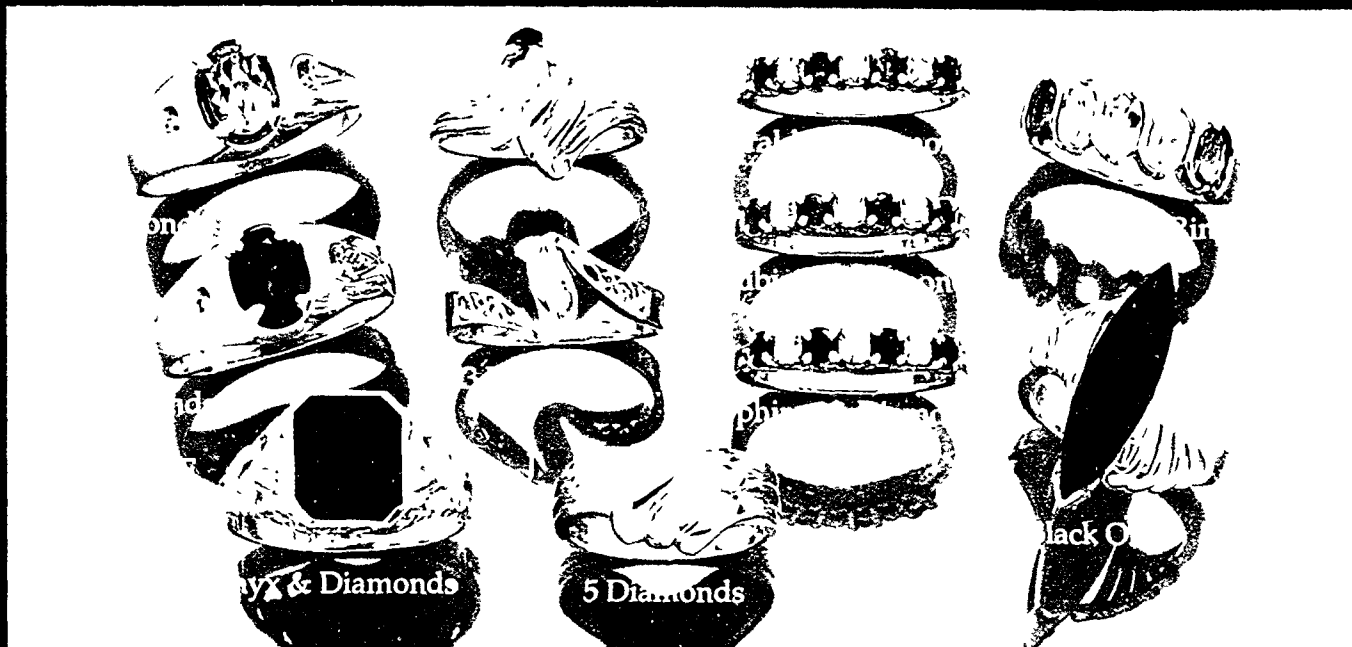

Your Choice \$129 Each

Your Choice \$39 Each

Your Choice \$129 Each

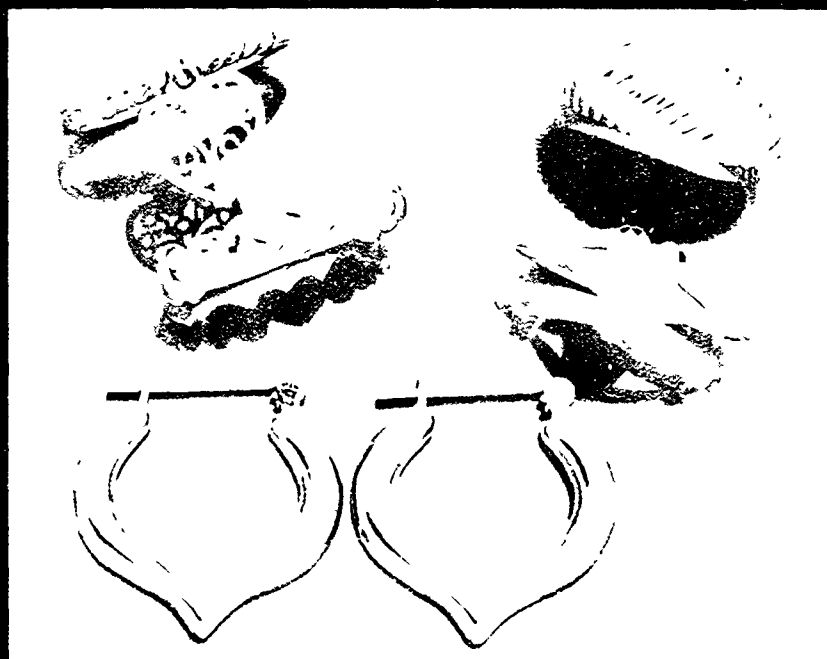

Meyer Jewelers

AMERICAN,
FAMILY-OWNED
AND MICHIGAN-BASED
SINCE 1920!

- ❖ SALE PRICES GOOD THROUGH OCTOBER 31, 1993!
- ❖ USE YOUR MEYER CHARGE!
- ❖ MAJOR CREDIT CARDS ACCEPTED!
- ❖ INTEREST-FREE PAYAWAY AVAILABLE!
- ❖ ASK ABOUT THE MEYER EXTENDED SERVICE PROGRAM.

ANN ARBOR
Briarwood Mall
761-3315

BATTLE CREEK
Lakeview Square Mall
979-3370

CLARIBORN
Fairlane Town Center
593-1440

KALAMAZOO
Crossroads Mall
323-3633

FORT GRATIOT
Birchwood Mall
385-9690

ROSELVILLE
Macomb Mall
293-8110

SOUTHFIELD
Northland Center
569-0979

STIRLING HEIGHTS
Lakeside Center
247-5500

LINCOLN PARK
Lincoln Park Shopping Ctr.
381-9155

OKEMOS
Meridian Mall
317-1111

LIVONIA
Wonderland Mall
525-4232
Livonia Mall
476-7070

NOVI
Twelve Oaks Mall
349-8010

TAYLOR
Southland Center
287-4250

TRAVERSE CITY
Grand Traverse Mall
946-1992

TROY
Oakland Mall
588-3805

WESTLAND
Westland Center
425-7676

Percentages are off regular ticketed prices. Special orders and prior purchases excluded from sale. Jewelry in this flyer is enlarged to show beauty of detail. All carat total weights approximate. Selections are limited and may vary by store. Previous markdowns may have been taken. Prices may vary due to fluctuations in the gold and diamond markets. Not responsible for typographical or printing errors.

© 1993 Meyer Jewelry Co.

Hurry To The Fall Festival Of Savings At Williamsburg Inspirations.

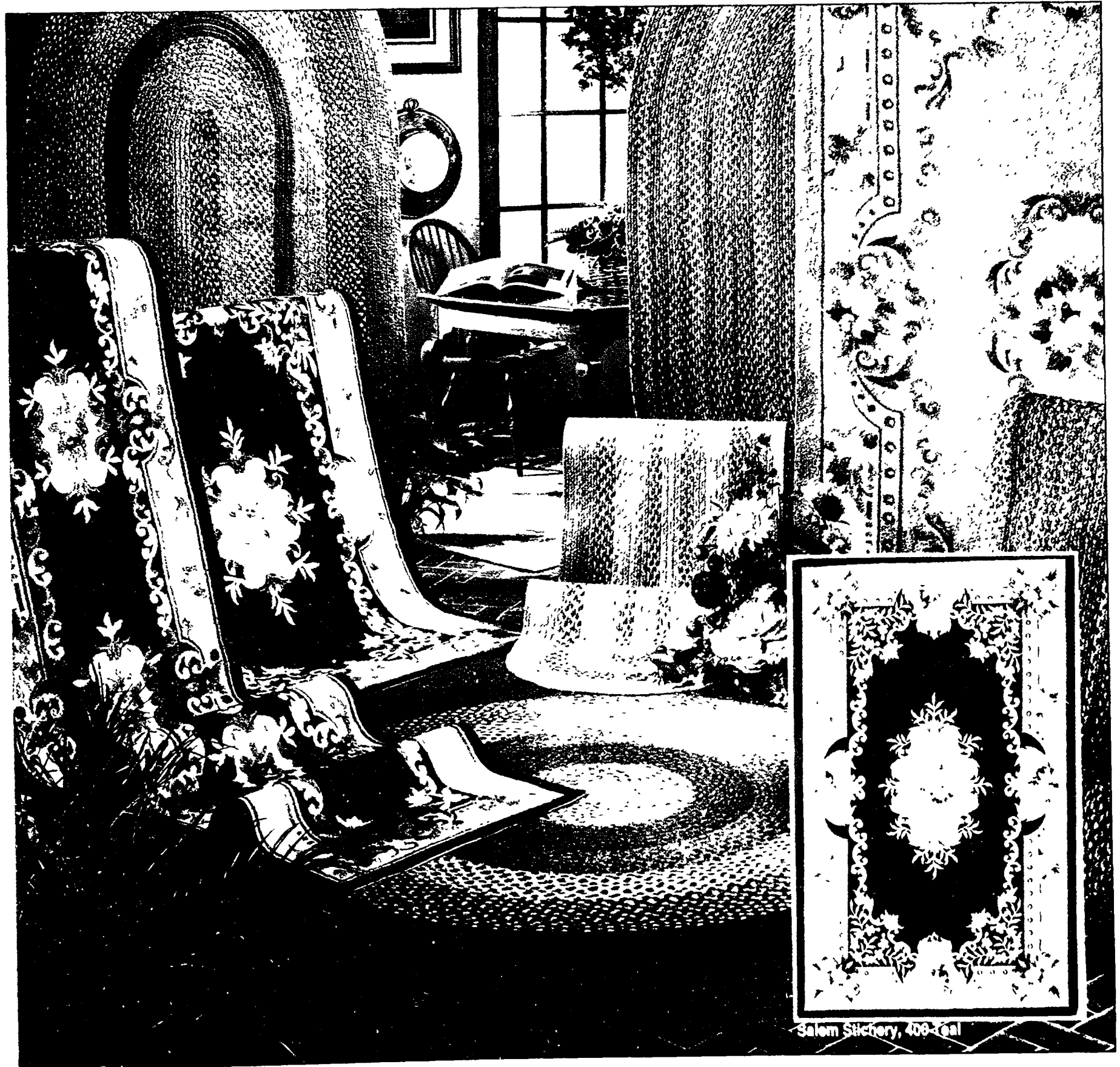

We're Bursting With Values On Beautiful, Durable Capel Rugs.

Take advantage of dynamite savings on a special group of area rugs by Capel, America's oldest and largest manufacturer and importer of area rugs. You'll find the right rug to complement any

room in this fantastic array of styles and colors, including some of Capel's most popular designs. These special values won't last long, so hurry in today!

SAVE
UP TO **30%**
On CAPEL Rugs

Celebrate Capel Quality During This Fabulous Fall Savings Extravaganza!

CAPEL®
INCORPORATED



Betsy Ross, 225 Green

Reversible Betsy Ross Will Serve You For Years To Come.

In the proud tradition of its namesake, our Betsy Ross banded design represents country craftsman-ship that creates a rug as durable as it is attractive. Constructed from a tough weav-

ing blend, these flat-banded rugs are reversible for twice the wear. Available in a variety of round, oval and custom sizes and five distinctive colors.

SIZE	MSRP	NOW
4' x 6'	\$145.00	\$85.00
6' x 9'	\$219.00	\$129.00
8' x 10'	\$259.00	\$159.00
10' x 14'	\$389.00	\$239.00
12' x 18'	\$529.00	\$329.00



Cottage 920 American Multi

Cottage Upholds A Tradition Of Beauty and Quality.

The unique variegated pattern of our Cottage design is steeped in tradition. Deep vibrant colors and flat-band construction give it an authentic country heritage appearance, the

same simple beauty that made its predecessors popular during the 1800's. These reversible rugs come in four colorways and a full array of sizes and shapes. A super rug value!

SIZE	MSRP	NOW
4' x 6'	\$145.00	\$89.00
6' x 9'	\$219.00	\$129.00
8' x 10'	\$259.00	\$159.00
10' x 14'	\$389.00	\$239.00
12' x 18'	\$529.00	\$329.00
14' x 20'	\$679.00	\$419.00
16' x 24'	\$829.00	\$509.00

Williamsburg Inspirations

Store Hours

10:00-5:30 M-F
10:00-5:00 Sat

102 E. Main St. · Northville, MI 48167

(313) 349-1550



Sale Ends

October 31st



Save Now On The Hand Hooked Quality Of Salem Stitchery.

In a labor-intensive process dating back over a century, Chinese craftsmen loop-hook dyed yarns of 100% wool through a canvas back to make these authentic petit-point hooked rugs.

Salem Stitchery's classic Aubusson designs are available in five sizes and six colorways. These rugs are also part of the Bob Timberlake "Old Salem" collection.

SIZE	MSRP	NOW
1'10" x 3'6"	\$72.50	\$49.00
3'6" x 5'6"	\$222.50	\$149.00
5' x 8'	\$475.00	\$229.00
8' x 11'	\$887.50	\$619.00
2'3" x 9' Runner	\$225.00	\$159.00



"exceptional value
in chiropractic-approved
mattress design"

FCER FOUNDATION FOR CHIROPRACTIC EDUCATION AND RESEARCH
Spring Air Company
2980 River Road
Des Plaines, IL 60018

Dear Spring Air:

The Foundation for Chiropractic Education and Research is pleased to report that Spring Air's new Back Supporter mattress sets have earned the Foundation's best buy endorsement.

These fine mattresses, built for specific locations approved by the Foundation for Chiropractic Education and Research, truly work together to provide firm support without sacrificing comfort, sleep posture and spinal alignment.

By incorporating ultra-presium technology in popular price bedding, Spring Air has made possible exceptional value in chiropractic-approved mattress design. As a result, the benefits of healthy sleep posture are more affordable than ever.

Sincerely,
Stephen R. Seater
Stephen R. Seater
Executive Director

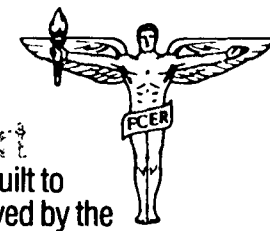

is the only sleepset built to
specifications approved by the
Posture Committee of the Foundation for
Chiropractic Education and Research.

NATIONAL BEST BUY MATTRESS SALE

\$ Big Savings \$

on Spring Air® famous
Back Supporter Mattress Sets.



Limited Supply
at this
Price

\$79⁹⁵ ea pc
TWIN SIZE

Full Size - **\$129** ea pc

FREE: Delivery Any Premium Set

FREE: 30 Night Comfort Trial

FREE: Set up of New Bedding

FREE: Dust-Ruffle/ Choice of 13 Colors



313-451-7181

Phone Orders Accepted For
Ad Period Only



BRASS & IRON BEDS

Of Plymouth

Exclusive Michigan Distributor of Brass Beds of Virginia

873 W. Ann Arbor Trail

Downtown Plymouth, MI 48170

Store Hours: Tues. - Saturday 10-6
Friday 10-8
Sun. & Mon. 12-5

SPRING AIR®

★ NATIONAL ★

BEST BUY MATTRESS SALE

SAVE ON FAMOUS SPRING AIR MATTRESS SETS

including Back Supporter®



Back Supporter Luxury Firm*

5 Year - 15 Year
Warranty

	Compare At	Sale Price
Twin ea. pc.	\$334 ⁹⁵	
Full ea. pc.	\$449 ⁹⁵	
Queen Set	\$1019 ⁹⁵	
King Set	\$1659 ⁹⁵	

Back Supporter Choice of Firmness

5 Year - 20 Year
Warranty

	Compare At	Sale Price
Twin ea. pc.	\$419 ⁹⁵	
Full ea. pc.	\$524 ⁹⁵	
Queen Set	\$1349 ⁹⁵	
King Set	\$1699 ⁹⁵	

Spring Air Firm*

	Compare At	Sale Price
Twin ea. pc.	\$149 ⁹⁵	
Full ea. pc.	\$209 ⁹⁵	
Queen Set	\$499 ⁹⁵	
King Set	\$669 ⁹⁵	

Spring Air Extra Firm*

Twin ea. pc.	\$169 ⁹⁵
Full ea. pc.	\$249 ⁹⁵
Queen Set	\$669 ⁹⁵
King Set	\$869 ⁹⁵

Spring Air Luxury Firm*

Twin ea. pc.	\$264 ⁹⁵
Full ea. pc.	\$369 ⁹⁵
Queen Set	\$799 ⁹⁵
King Set	\$999 ⁹⁵

*Prices apply when sold in sets

FREE: Delivery

**FREE: Set Up Of
New Bedding**

**FREE: 30 Night
Comfort Trial**

FREE: Dust Ruffle/ Choice of
13 Colors

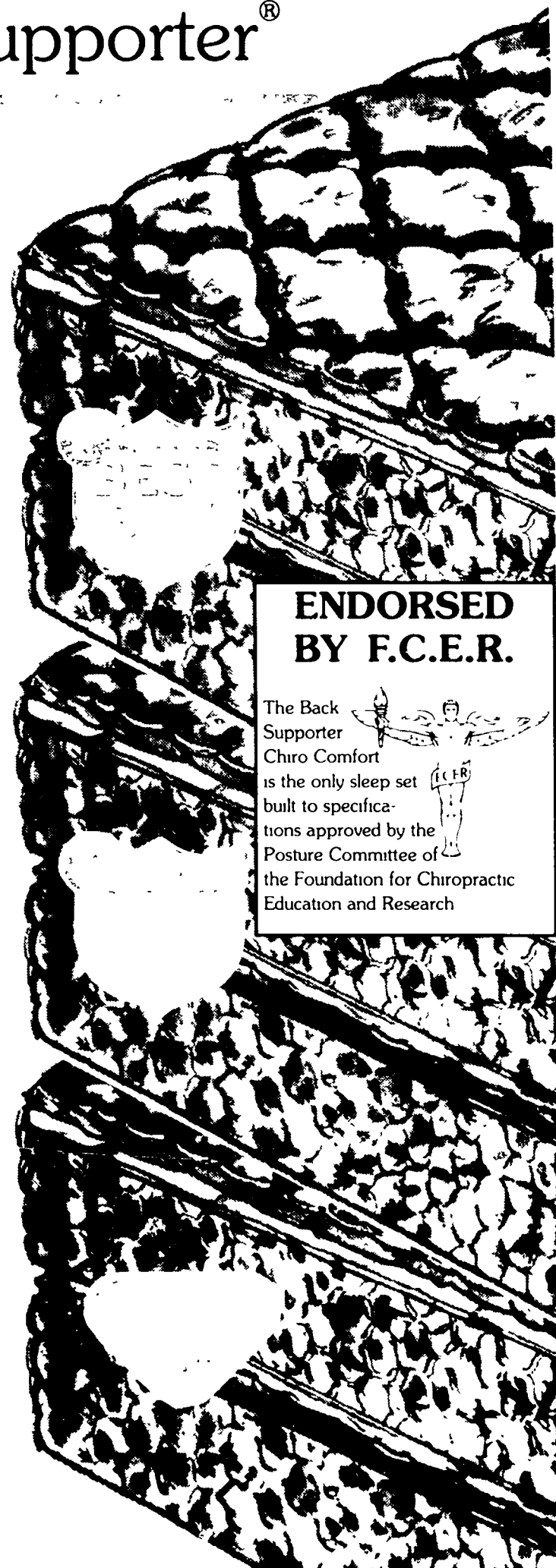

**ENDORSED
BY F.C.E.R.**

The Back
Supporter
Chiro Comfort
is the only sleep set
built to specifica-
tions approved by the
Posture Committee of
the Foundation for Chiropractic
Education and Research

**HURRY IN! BEST BUY
SALE ONE WEEK ONLY!**

873 W. Ann Arbor Trail
Downtown Plymouth, MI 48170
Phone: 313-451-7181

Open: Tues - Sat. 10-6
Friday 10-8
Sun. & Mon. 12-5

**BRASS & IRON
BEDS**

Of Plymouth

Exclusive Michigan Distributor of
Brass Beds of Virginia



Visa



MasterCard



Discover

OCTOBER

Catalog

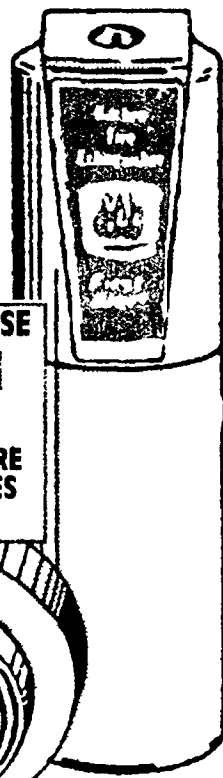

WITH THIS PURCHASE
\$2 MAIL-IN
REFUND
AVAILABLE. SEE STORE
FOR DETAILS. EXPIRES
DEC. 31, 1993.

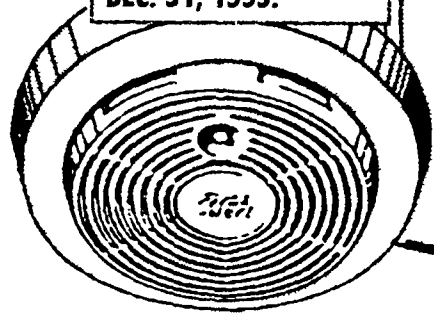

KITCHEN COMBO
SMOKE DETECTOR & KITCHEN
FIRE EXTINGUISHER #KFSAB1CL

1691
BONUS PAK!

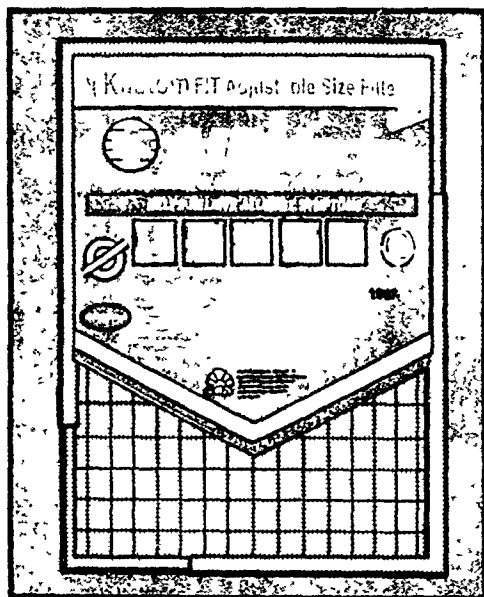

ELECTROSTATIC AIR FILTER

- Adjustable size electrostatic furnace filter
- Replaces standard furnace filter
- Adjusts to fit 20"x25" and below
- Antimicrobial treatment fights airborne germs, bacteria, fungi, and mold

\$33

HELPS TO
RELIEVE
ALLERGY
SYMPTOMS!

#KFAM2025V

Give your home
total fire protection
with **A WARNING
AND A WEAPON™**
from **First Alert®**

Install a smoke detector to
warn you and a fire
extinguisher to help you
keep a small fire from
becoming a major tragedy.

Make your home
SAFE & SECURE

October is home safety
month at Builders Square.



5200 BTU SPACE HEATER

- 1500 W
- Two-speed temp control
- Tip-over switch #RST-570

3917

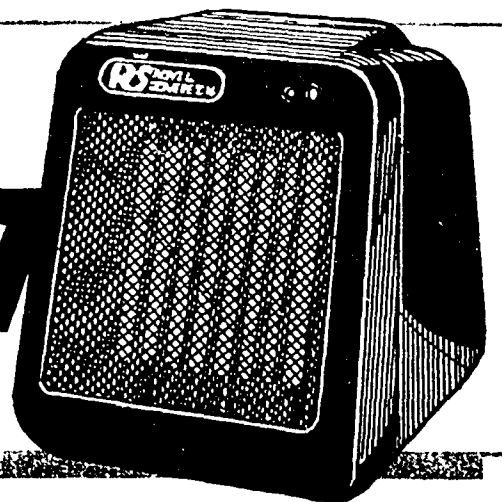

BUILDERS SQUARE

See our
special
home safety
section on
pages
9-16!

Prices guaranteed Wed., Sept. 29 thru Tue., Oct. 12, 1993

Make your home safe and secure!

We install garage doors and garage door openers.

Call 1-800-227-INSTALL (4678)

for an estimate!

Let our professionals do the work for you. All labor is guaranteed for 1 year.

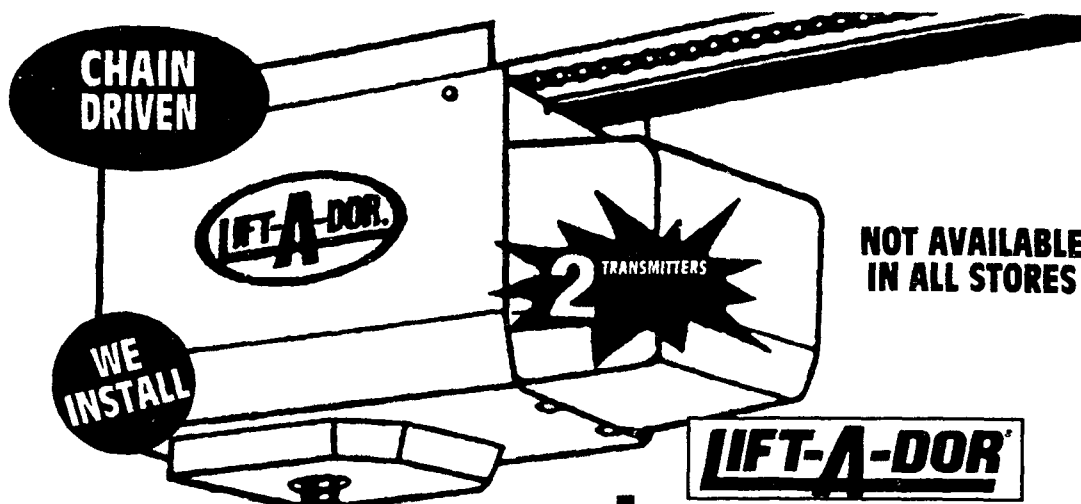

1/2 HP GARAGE DOOR OPENER

• With remote controller, wall button, and automatic lighting system

#LD550-2T

\$118

NOT AVAILABLE IN ALL STORES

Garage Door Openers

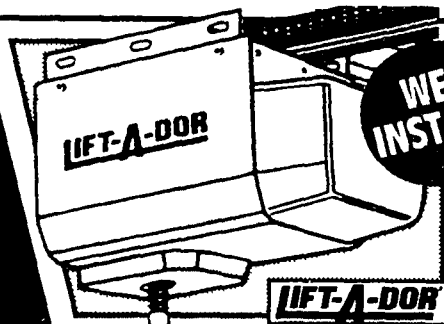

1/2 HP HEAVY DUTY CHAIN DRIVE

• Solid steel rail, and safe-t-reverse
• Complies with/UL325

\$149

#LAD555-2

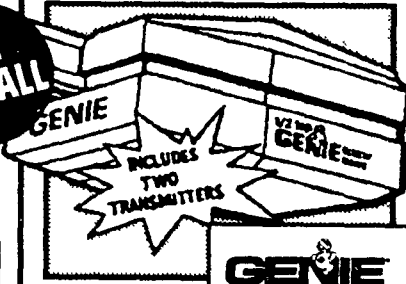

1/2 HP SCREW DRIVE

• Safe-T-Reverse contract reversing
• Solid steel rail

\$189

#GXL 9550-2

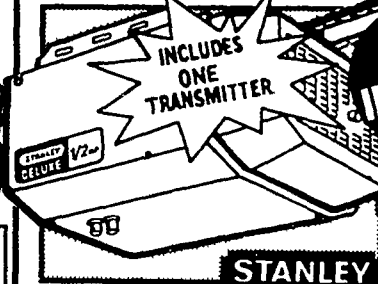

1/2 HP DELUXE

• Judged easiest to install, works on all common garage doors

\$149

#ST-400-1

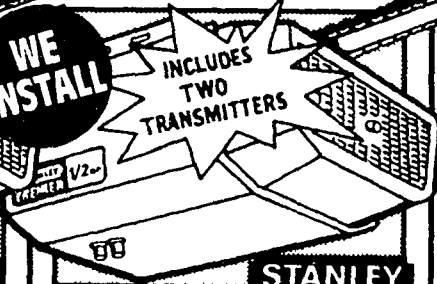

1/2 HP PREMIER

• Easy installation video
• Lifetime motor warranty

\$189

#SB600-2

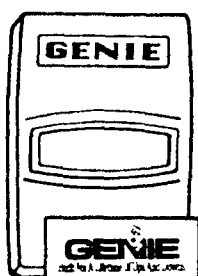

REMOTE CONTROLLER

• 1 button transmitter

\$19

#AT90

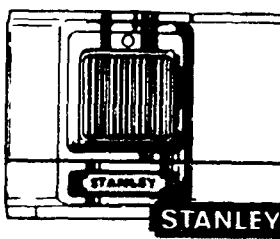

DIGITAL TRANSMITTER

• Operates most models

\$29

#370-1915

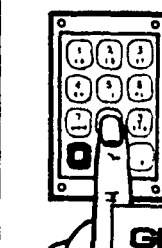

UNIVERSAL KEYLESS ENTRY SYSTEM

• Works on any opener

\$28

#KEP-1

Get Organized!

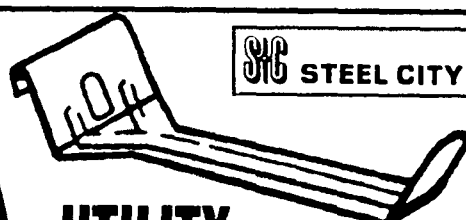

UTILITY HANGER

• Shelf and storage units

1.99

#UH12C

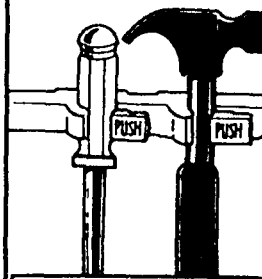

SPRING GRIP ORGANIZERS

• Firmly hold brooms, tools, rakes and more

2.99

#SG3

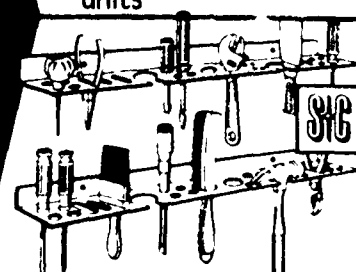

24" MIGHTY MACK TOOL RACK

2.99

#TR-2



GARAGE & TOOL RACK

• Two four foot sections

5.99

#HS-1



ORNAMENTAL GATE TEE HINGES

5.99

#CD1291



ORNAMENTAL GATE SPRING HINGES

6.99

#CD1296

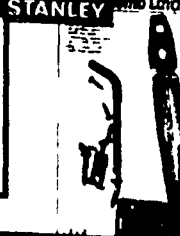

ORNAMENTAL GATE THUMB LATCHES

7.99

#CD1290

We can special order even more garage doors.

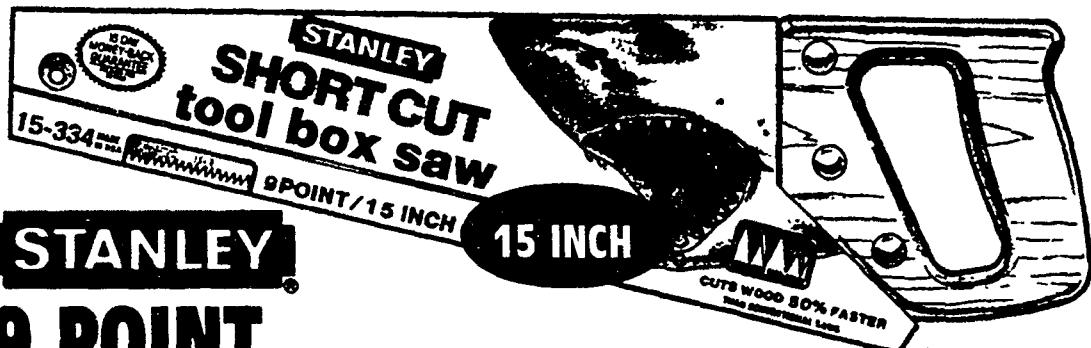

STANLEY

9 POINT CROSSCUT SAW

- Compact design fits in a tool box
- Aggressive tooth smoothly cuts 50% faster than conventional saws #15-334

11.68

Our selection is a cut above the competition. We've got a saw for every project you've got!

Keep your saw blades sharp. Forcing a dull blade can lead to accidents.

Tools to cut down prices!

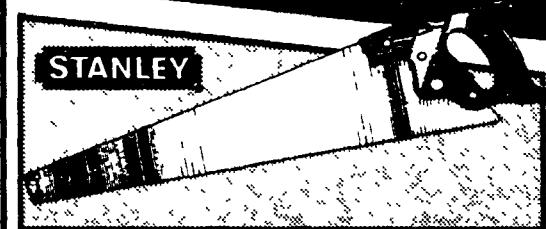

26" CARBON STEEL HANDSAW

- High carbon steel
- Machine set teeth for accurate cutting

15.50

#15526



10" HANDYMAN HACKSAW

- Rigid steel frame
- Unbreakable molded vinyl handle #15-265

8.96

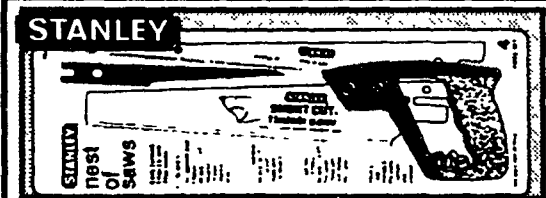

NEST-OF-SAWS

- 4 piece set includes: Pistol grip handle 10" short cut finish blade, 12" compass saw blade, 6" metal cutting blade #15-090

9.19

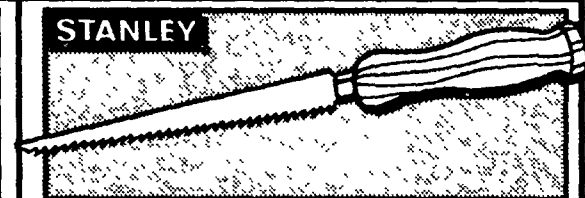

6" WALLBOARD SAW

- New butt end handle for jabbing holes in wallboard
- Cuts drywall for outlets and plumbing fixtures #15-206

5.69

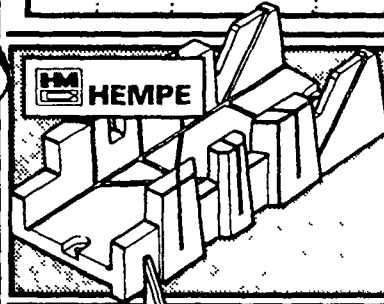

ECONOMY BOX

- High impact strength

3.99

#3608



MITER BOX KIT

- Plastic miter box

8.70

#36081

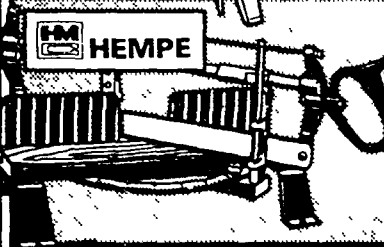

DUAL MITER BOX

- For wood/for metal

49.95

#36271

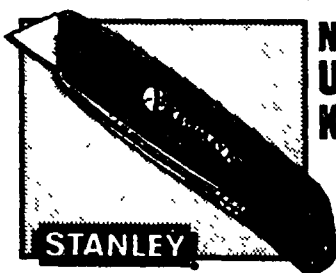

NON-RETRACTABLE UTILITY KNIFE

2.91

#10-299 FS

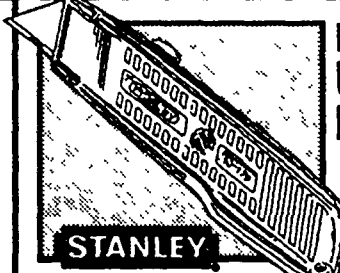

HI-VISIBILITY UTILITY KNIFE

3.92

#10-179

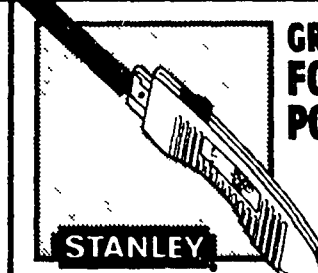

GREEN FOLDING POCKET SAW

6.80

#15-666

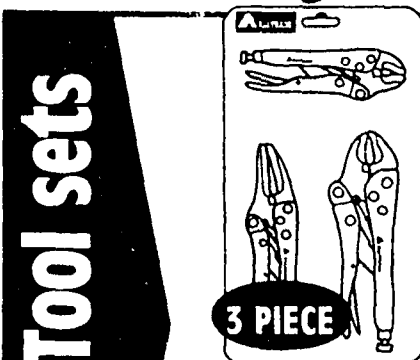

LOCKING PLIERS

9.98

#327-V-3

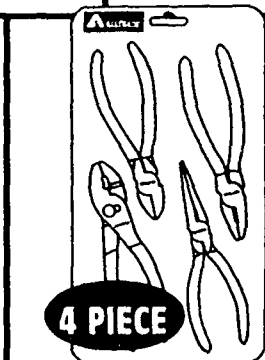

MULTI TYPE PLIER SET

9.98

#920-P-4

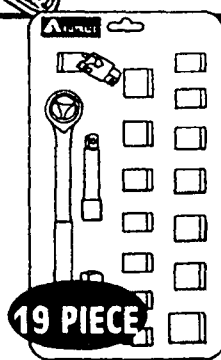

3/8 IN. DRIVE SOCKET SET

9.98

#428-T-19

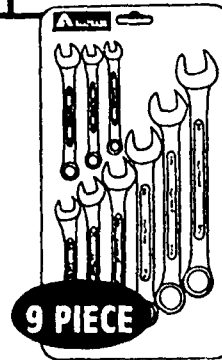

COMBINATION WRENCH SET

9.98

#174-C-9

METRIC #175-C-9 9.98

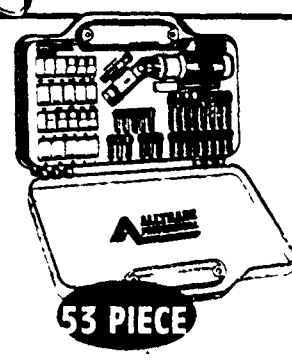

RATCHET, SOCKET & BIT SET

16.88

#507-W-53

Tool sets

ALLTRADE

We've got it all, from handsaws to power saws.

Make your home safe and secure!

Everything you need to clear away the clutter in your garage, workshop or hobby room!

Avoid accidents by keeping your workspace clear of tools and accessories.

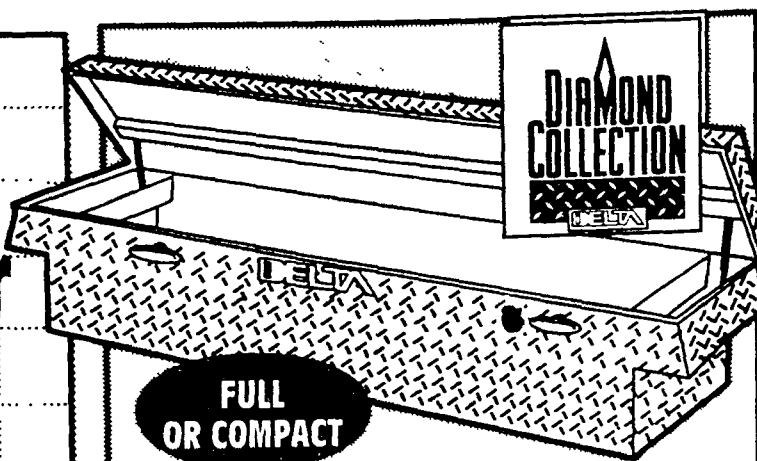

FULL OR COMPACT

ALUMINUM TRUCK BOX

- Aluminum construction
- Single lid for maximum access and visibility into the box

#942000, #943000

\$209

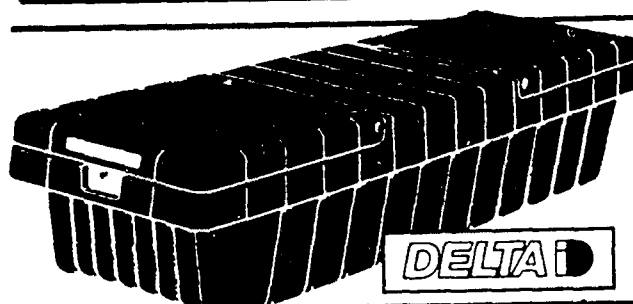

POLYMER TRUK MATE TOOL BOX

#202000, 201000

7288

YOUR CHOICE
FULL OR COMPACT

Tool boxes that fit any style!



STEEL HOMAK GUN SAFE

- Designed to keep valuables and firearms out of the hands of children

#3000L

9995

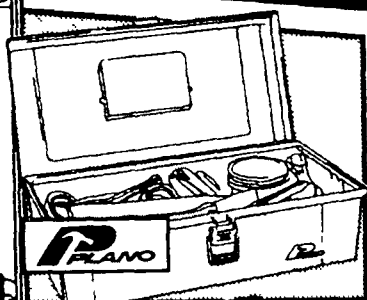

15 3/8 INCH COMPACT SIZE

- Rugged rustproof #100

399

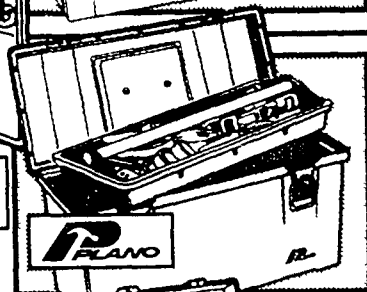

20 INCH SUPER DEEP

- Rustproof, high impact plastic #631

1288

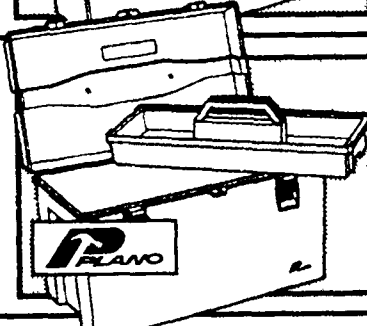

POWERTOOL BOX WITH TRAY

- 21 3/8" L x 12 1/2" W x 12 3/4" H

#701

1899

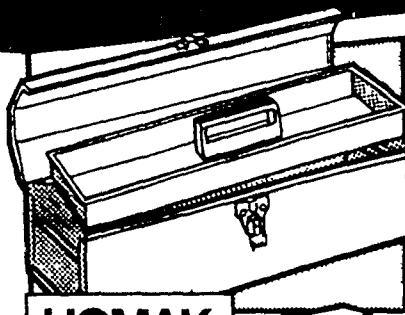

19 INCH STEEL CONSTRUCTION

- 19" x 6 1/2" x 6", red epoxy finish #200-RED

696

PLASTIC
LIFT OUT
TRAY

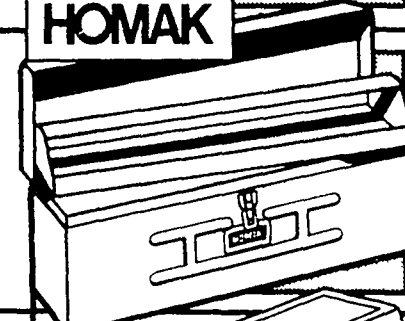

22 INCH FLAT TOP

- A heavy duty tool box #622-RED

1795



DELTA HOPPER

- 13 1/8" x 32" x 15 1/8"

#288000

\$34

Get organized!



CLEAR UTILITY BOX

- Measures: 8 1/4" L x 4 1/2" W x 1 1/4" H #7903(U-3)

199



STORAGE CABINET

- Stackable and easy to hang

999

#J-27, J-35

YOUR CHOICE
27 DRAWER
OR 35 DRAWER

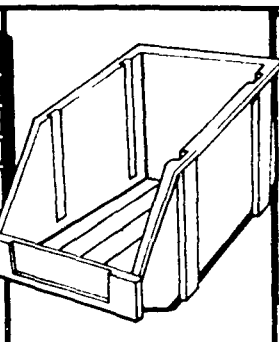

YOUR CHOICE MINI BIN

- 5 1/4" x 4" x 3 1/2"
- Multiple uses #91600

65¢

YELLOW
RED
BLUE
OR GRAY

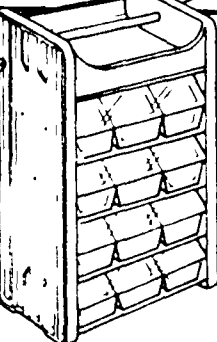

STACKABLE HANDYBIN

- Stackable #91002, 91044

944

YOUR CHOICE
12 DRAWER
OR 10 DRAWER



STORAGE CABINET

- Crushproof #J-18, J-60

1485

YOUR CHOICE
18 DRAWER
OR 60 DRAWER

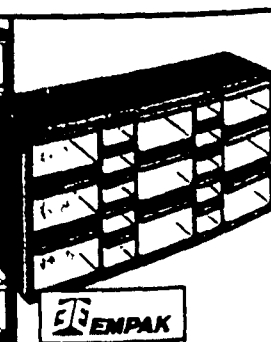

HORIZONTAL CABINET

- 19 1/4" W x 9 3/8" H x 6 3/8" D #1319, #1312

1299

YOUR CHOICE
19 DRAWER
OR 12 DRAWER

Visit our lumber dept. for pegboard.

BLACK & DECKER



3/8" VARIABLE SPEED REVERSIBLE CORDLESS DRILL

- 7.2 Volt motor delivers 0-600 RPM
- Features Accu-bore™ 2-way level #9016

49⁹⁷

VISIWEAR® EYESHIELD

ASTRO GOGGLES

5⁸⁸

1⁹⁹

#CPV-7

Choose from the best brands in the business. We've got them all at warehouse prices!

We can help you select the tools that will work best for your projects.

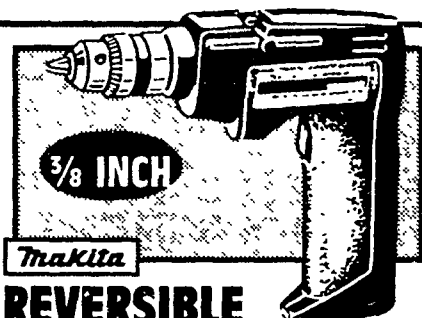

REVERSIBLE SINGLE SPEED

- Built in rechargeable power pak
- Reversible for removing screws #6040DW

48⁹⁹

450 RPM DRILLING POWER



DRIVER DRILL TWO SPEED

- Five-stage torque settings
- Fast charge battery #6012HDW

139⁹⁸

TWO SPEED REVERSIBLE!

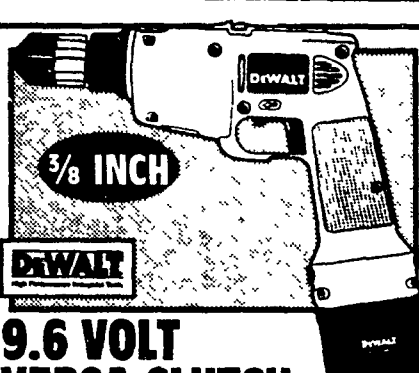

9.6 VOLT VERSA CLUTCH

- Keyless chuck, 0-350/0-1200 RPM #DW944K

\$139

1 HOUR FAST CHARGE \$39 #9104

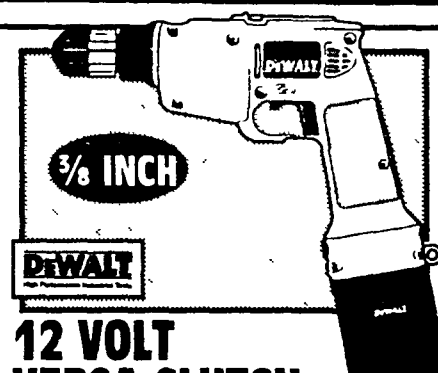

12 VOLT VERSA CLUTCH

- 12.0 V variable speed reversing #DW945K

189⁹⁸

INCLUDES CARRYING CASE



2.4 VOLT SD1000 CORDLESS SCREWDRIVER

- Great for assembly and fix-up jobs (20in. lbs. torque/130rpm/reversible)
- Narrow nosepiece for tight spaces

18⁴⁸

#9072-1



3.6 VOLT CORDLESS POWERDRIVER

- Six torque settings avoids over tightening (0-40lbs. torque/180rpm/reversible)
- Includes charger & 5 pc. accessory

\$35

#9076-1

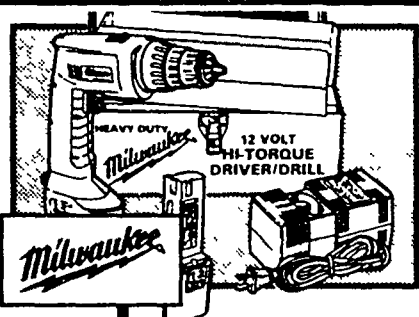

3/8" 12 VOLT KEYLESS DRIVER/DRILL

- Extra battery included #0407-1

\$189

12 VOLT BATTERY PACK 41⁵⁶

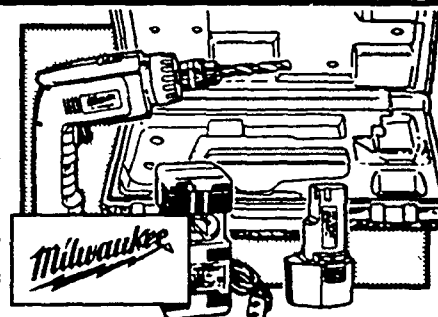

HEAVY DUTY VARIABLE SPEED

- 1/2 hour 120 volt Super Charger #0390-1

\$179

6 PK POWER BIT SET 12⁹⁹ #17224

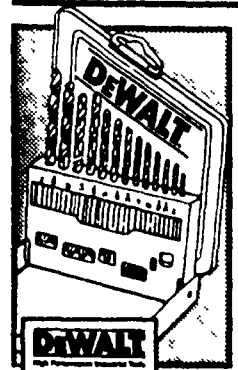

13 PC. TITANIUM DRILL SET

- Titanium coating #DW1353

\$24

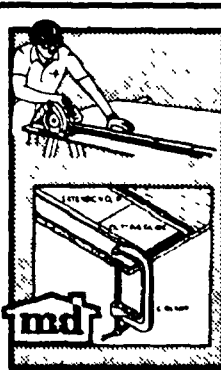

EXPANDABLE CUTTING GUIDE

- 90% cuts and others #27219

16⁹⁸

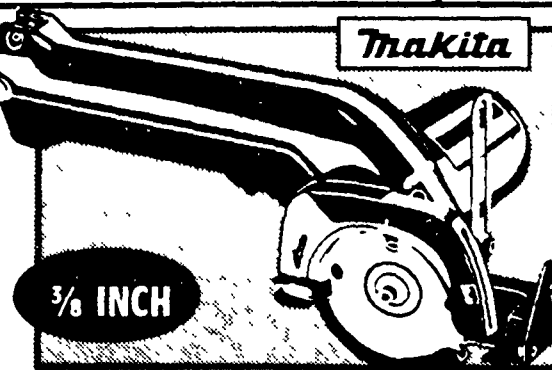

CORDLESS CIRCULAR SAW KIT

- 1000 RPMS
- Compact and light-weight #5090DW

154⁹⁵

Buy in our warehouse to get the best for less.

Make your home safe and secure!

Our hardware department is the place to go for high power at low prices you can afford!

Only a warehouse style tool shop can give you this selection at these prices.

12-5/16" SURFACE PLANER

• Heavy duty 14-Amp motor #AP12

\$449

Extend the factory warranty on your new power tools for an extra year with The Repairman® low cost buyer protection plan.

RYOBI.

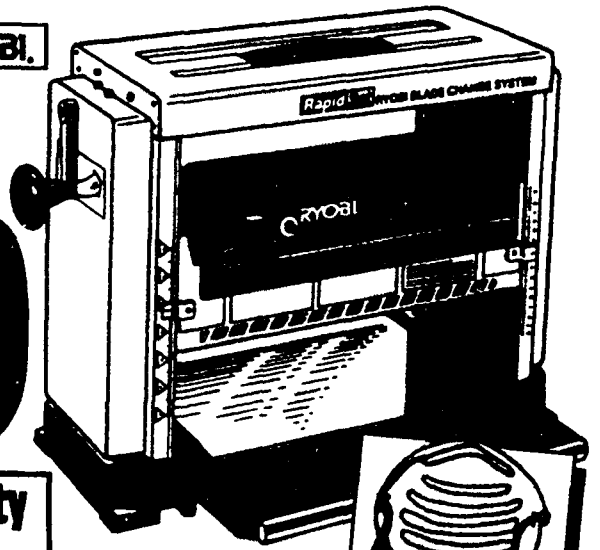

REPLACEMENT BLADES

#6660663

\$49



DUST MASK

209

#CP1000C

Tools with more power!

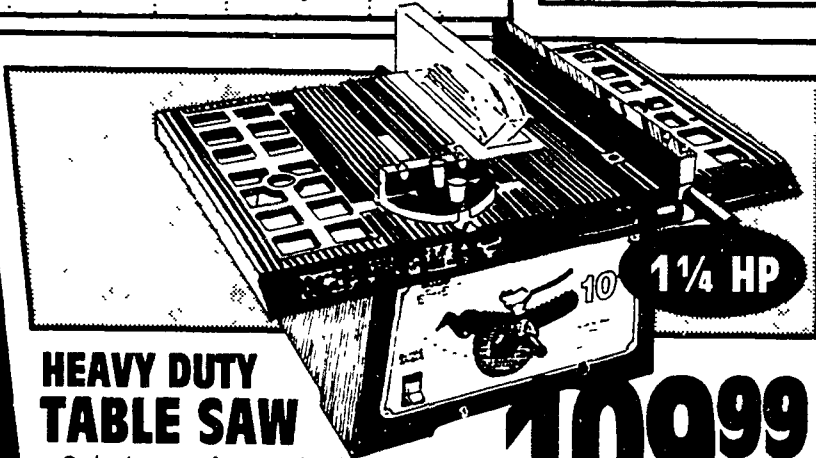

HEAVY DUTY TABLE SAW

- Cuts to maximum depth of 3 1/8"
- Saw blade angle setting 0-45°

#TG11088

10999

STAND =TG11020 **14.96**

DELTA

14" FLOOR DRILL PRESS

- 1/2 HP single phase induction motor
- 12 spindles speed from 250 to 3000 RPM

#14-070

\$329

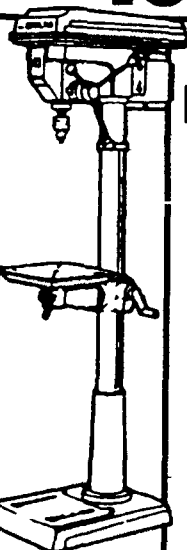

DELTA

10" FLOOR MODEL TABLE SAW

- See-thru blade guards

35998

#34-670

DELTA

14 INCH BAND SAW

- 1/2 H.P. motor
- Cast iron table
- Blade tension scale #28-245

53650

BAND SAW BLADE #31321 **8.29**

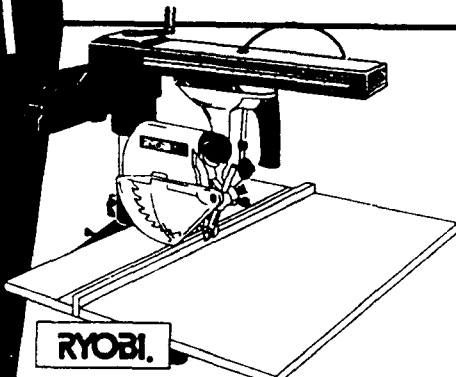

RYOBI.

RADIAL ARM SAW

- Bench top radial arm saw

\$370

#RA202

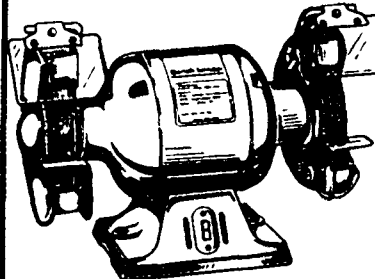

HEAVY DUTY BENCH GRINDER

4208

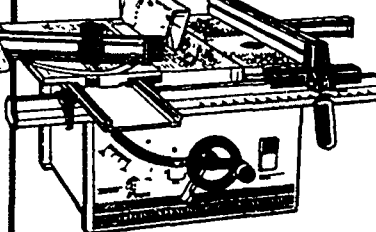

RYOBI.

10" TABLE SAW

- Powerful 13 Amp, 2 HP motor #BT3000

\$579

STAND #673823A **\$49**

Heavy Support

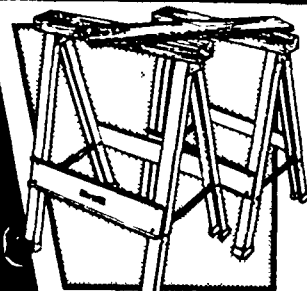

DELUXE IRON HORSE

- Each sawhorse holds up to 1000 lb.
- Folds and hangs for storage

2076

#TSH11



SAWHORSE PLUS

- Drop-leaf work surface

1999

#TSHW-1

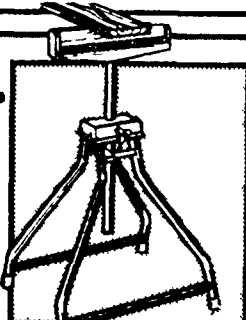

WORK STATION

- Acts like a third hand

2875

#TAWS-2

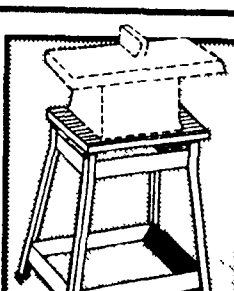

WORK STATION

- Includes two shelves

2499

#TWSTA-1

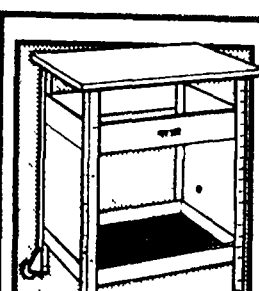

TOOLSTAND WORKBENCH

- 20"x27" work surface

3296

#TWSTA2



SAW TABLE

- 20"Dx27"Wx36 1/2"H #TST-1

\$56

We give you more choices at lower prices!

SANBORN AIR COMPRESSORS **3HP/20 GAL TWIN CYLINDER**

- Air delivery: 6.5 SCFM @ 90 psi
- 115 volt #M109CL300-20

\$349

Put air powered tools to work on your projects and get them done with less effort and time!

We have a complete selection of compressors, tools, and accessories.

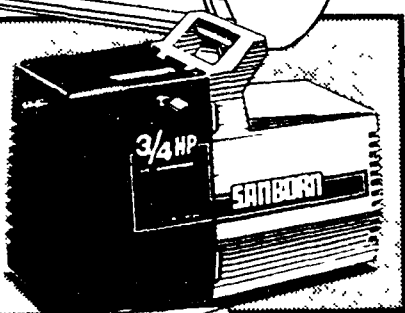

3/4 HP HAND HELD

- Oil free maintenance
- Ready to use #M75

\$99 100 PSI

SOUND SILENCER
EAR PLUGS
168
#CPV100

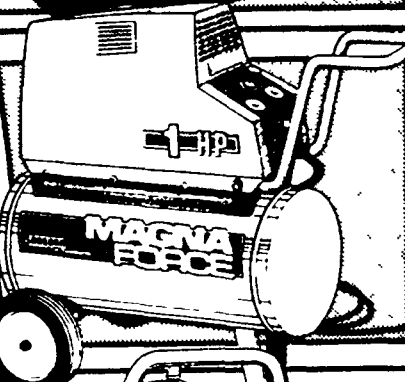

1HP/7.5 GAL 100 PSI

- One year limited manufacturer warranty #M02FL100-7.5

\$209

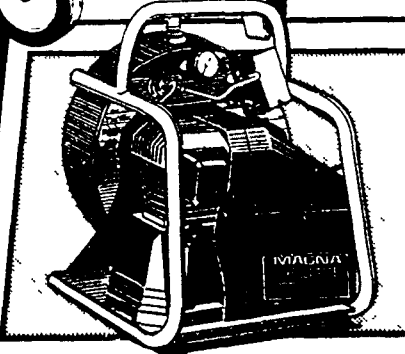

1HP/4 GAL 120 PSI

- Heavy duty frame #M54D100-4

\$249 120 PSI

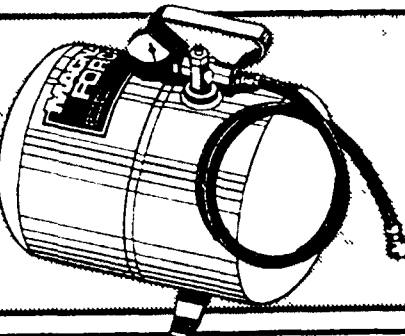

PORTABLE AIR TANK

- 125 psi working pressure
- Easy to fill #M5

\$23

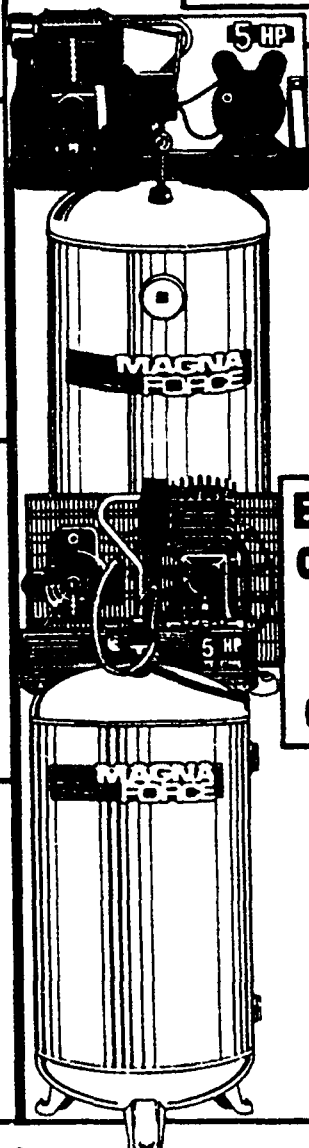

5HP/60 GALLON STATIONARY

- 10.6 SCFM @ 40 psi
- Dual capacitor motor #G500BPL60V

\$479 120 PSI

Extend the factory warranty on your new air compressor for an extra year with The Repairman® low cost buyer protection plan.

5HP/80 GALLON TWO STAGE

- (TOPS) Thermal Overload Protection System #S51-AT24-80V

\$889 175 PSI

SANBORN AIR COMPRESSORS **EXTRAS!**

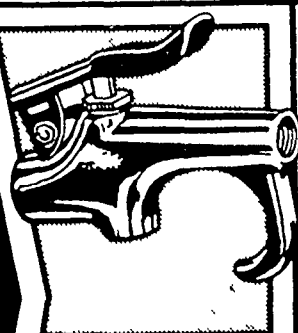

SAFETY LEVER BLOW GUN

389

#035-0005 SP

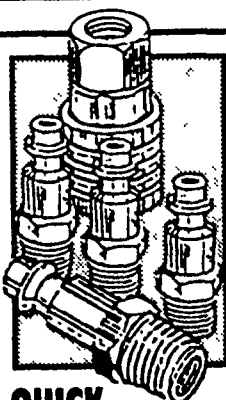

QUICK COUPLER SET

399

#03-000LSP



15 PC. ACCESSORY KIT

1549

#024-0055



3/8" 50 FT AIR HOSE

\$18

#012-0051SP

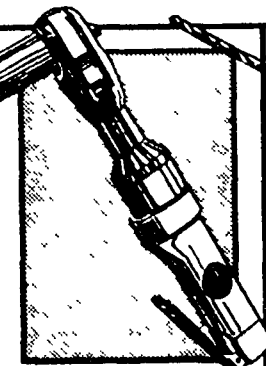

3/8" AIR RATCHET WRENCH

\$28

#024-0039

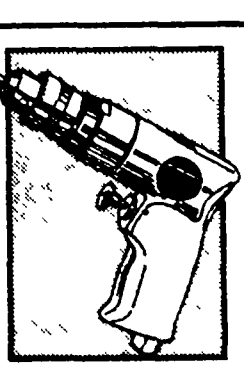

3/8" AIR DRILL

\$42

#024-0032

Special order gives you many more choices!

Make your home safe and secure!

**The Repairman.
is the affordable
way to extend
many factory
warranties for 1
more year.**

Ask any Builders Square
associate for details of our
buyer protection plan.

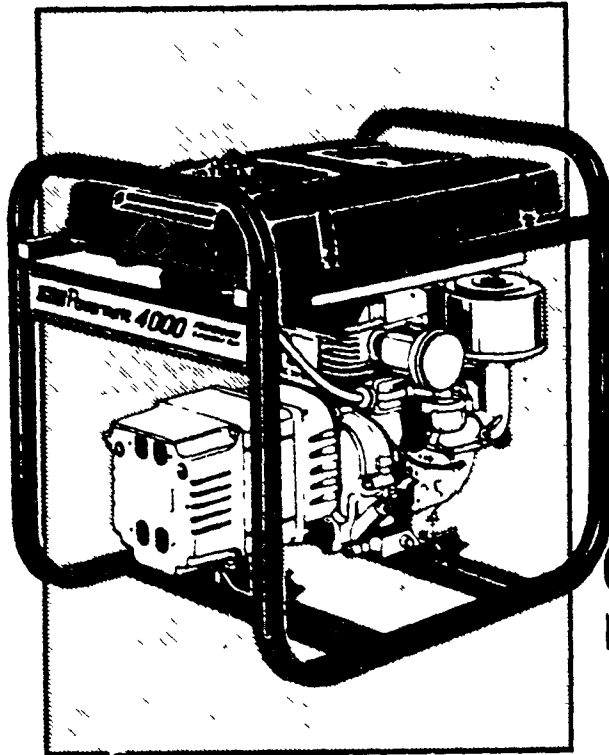

**Coleman Powermate
4000 WATT/8 HP
GENERATOR**

- Two 120-volt and two 240-volt receptacles
- "Low oil shutdown" protects engine
- Circuit breakers protect generator and equipment against overload
- 5-gallon tank #PM 54-4202

\$549

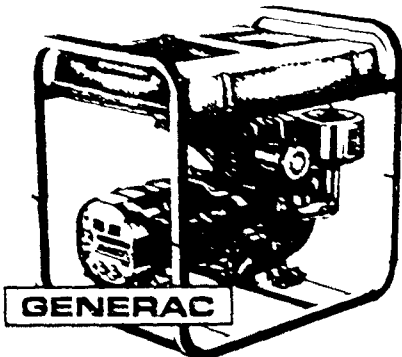

**GENERAC
4000 WATT/8 HP
GENERATOR**

- One 240-volt two 120-volt outlets

499⁹⁶ 5 GALLON FUEL TANK #S-4023

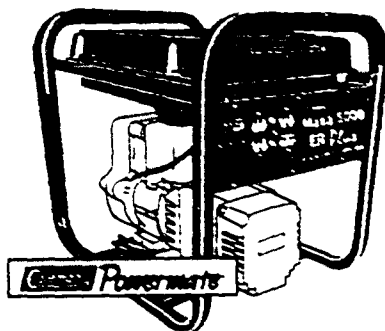

**Generac Powermate
5000 WATT/10 HP
GENERATOR**

- Two 120-volt and two 240-volt receptacles

\$579 5 GALLON FUEL TANK #PM52A5502

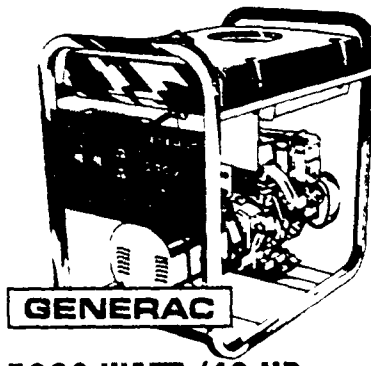

**GENERAC
5000 WATT/10 HP
GENERATOR**

- 3 standard outlets/30-amp twistlock outlet

\$599 5 GALLON FUEL TANK #C-5032



**GENERAC
3500 WATT
GENERATOR**

- 4-gallon tank

539⁹⁷ 5 MULTI-PURPOSE OUTLETS/2 FULL POWER TWIST LOCK OUTLETS #3500XL

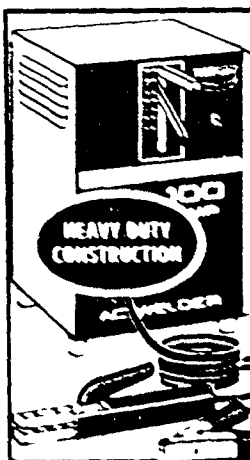

**CENTURY
100 AMP/115 VOLT
WELDER**

- Exclusive twin-grip amperage control
- Includes helmet & instructions #84100

\$139

NOT AVAILABLE IN ALL STORES

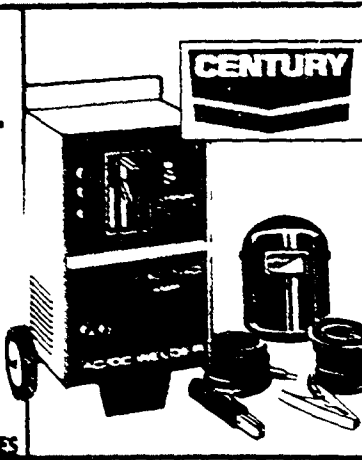

**CENTURY
230 AMP AC/
140 AMP DC
WELDER**

- Helmet cables and accessories included
- ARC welder 220 volt #84231

\$289

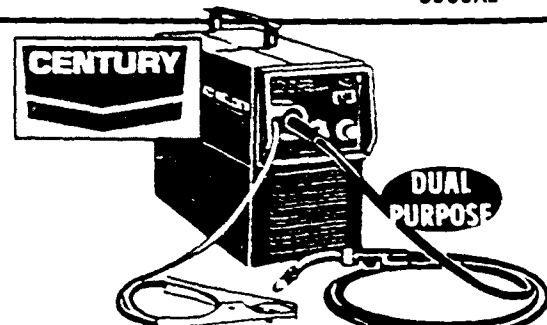

**CENTURY
105/90 AMP/120 VOLT
MIG WELDER**

- Welds metal from 1/4 inch to 26 gauge #83105

\$499

Complete your welding project with these accessory items.

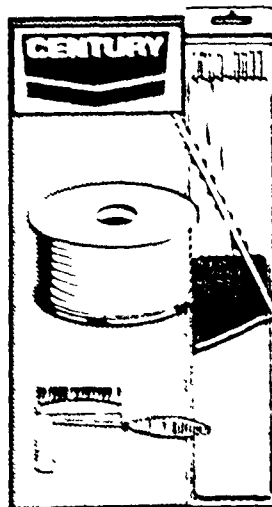

**CENTURY
GENERAL PURPOSE
WELDING RODS**

289 1 LB. PACK #3125

**.024 STEEL
WELDING WIRE**

699 2 LB. PACK #3126

**CHIPPING HAMMER
WITH BRUSH**

1299

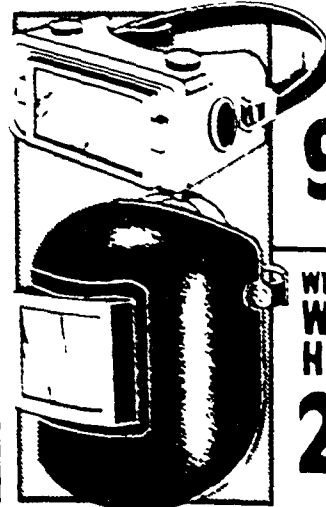

**FULL VIEW
SHADED
GOOGLES**

999 #4705

**WIDE VISION
WELDING
HELMET**

2299 #4208



**IRON DUKE
LARGE
WORK GLOVES**

298 #610L

**LEATHER
WELDING
GLOVES**

1299 100% COTTON LINING #4115

Everything for welding projects of any size.

Fire Safety Week is October 4 thru 10, 1993!

First Alert® **Give Your Home Total Fire Protection with** **A WARNING AND A WEAPON®**

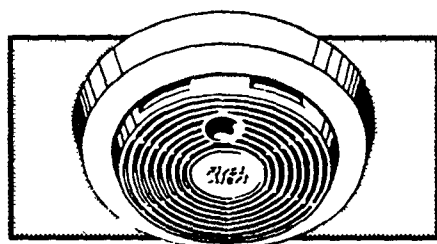

PROFESSIONAL SMOKE DETECTOR #SA67D **787**

GENERAL HOUSEHOLD FIRE EXTINGUISHER #FE1A10 **895**

KITCHEN SMOKE DETECTOR #SA88 **1188**

KITCHEN FIRE EXTINGUISHER #KFE-2 **778**

HALL/STAIRWAY SMOKE DETECTOR #SA150LT **1987**

RECREATIONAL PLUS FIRE EXTINGUISHER #FE5 **787**

ELECTRICAL PLUS SMOKE DETECTOR #SA86RAC **1747**

HEAVY DUTY FIRE EXTINGUISHER #FE2A10 **2279**

ELECTRICAL SMOKE DETECTOR #SA1839 WN **1299**

COMMERCIAL FIRE EXTINGUISHER #FE10A60 **4499**

FYRNETICS INC. 5" SMOKE DETECTOR #0905 **398**

15 FT. CHAIN LIFE LADDER #B198-2D **2488**

FIRST AID POUCH #575C0 **442**

GARRITY Garry. POWER FAILURE LIGHT #90010 **1490**

First Alert®
PROTECT YOUR FAMILY
AGAINST DEADLY
CARBON MONOXIDE

FIRST ALERT®
CARBON MONOXIDE
DETECTOR
• Features patented chemical sensor and long-life battery

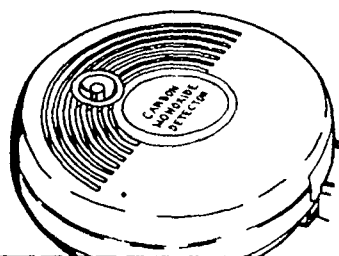

4999
#FACO

Let Builders Square & Sentry keep your valuables safe!

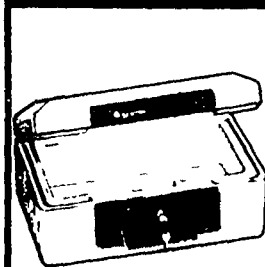

SENTRY FIRE SAFE™ SECURITY CHEST
• The only UL classified security chest of its size
1997
#1100

SENTRY 2488 CU. IN. FIRE SAFE™
• Ideal for storing vital documents
\$144
#1330

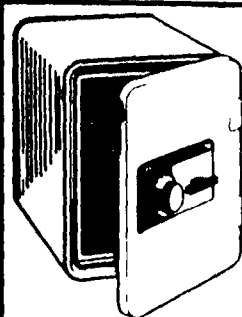
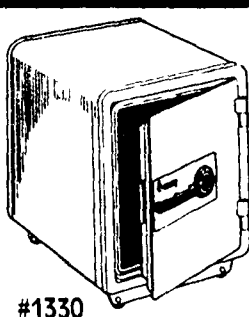

SENTRY 2340 CU. IN. FIRE SAFE™
• UL classified for fire protection
\$99
#1250

SENTRY FIRE SAFE™
• Bolt down option for extra security
\$189
#1380

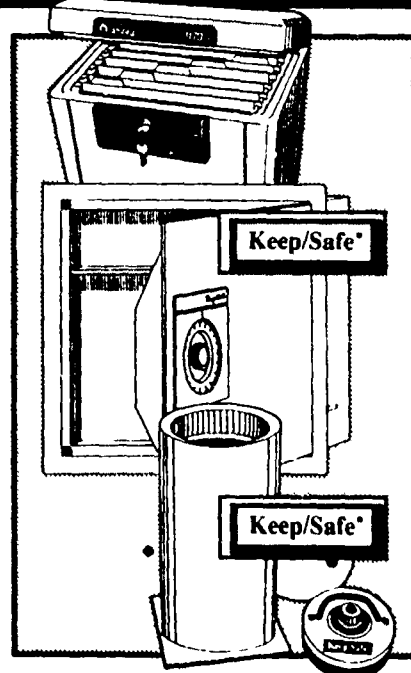
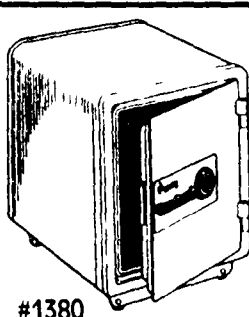

SENTRY FIRE SAFE SECURITY FILE
4999
#1170

WALL SAFE
• 3 number combination lock
9299
#7100

FLOOR SAFE
• Heavy gauge steel construction
\$115
#7200

Make your home safe and secure!

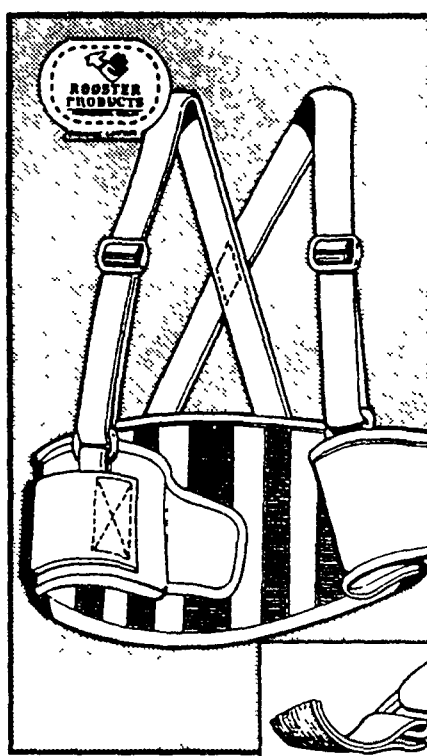

SUPPORT BELT WITH SUSPENDERS

- Straps 1½" wide, waistband provides 4¾" at center, 8½" wide helps support entire lower back
- Durable nylon fabric construction
- "Safety-Release™" velcro buckle detaches quickly

13.99

SMALL
MED/LARGE
XL/XXL

PROFESSIONAL
SUPPORT BELT
SM/MED/LRG/
XLRG/XXLRG
#RC629

25.99

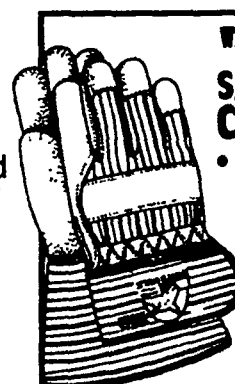

WILLSON

SAFETY CUFF GLOVES

- Available in small, medium and large

6.92 PAIR

#227L/M; #3337

TOP COWHIDE
WORK GLOVES
#1178M **11.97**



WILLSON SOUND SILENCER® EAR PLUGS

- Handy storage case included

1.76 SOFT & EASY TO CLEAN

SOUND BARR
HEARING PROTECT
#CPV20

7.48

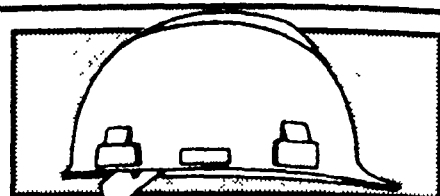

WILLSON ALPHA® SAFETY CAP

- Lightweight polyethylene cap

5.99

WHITE/YELLOW

#CP82ACW
#CP82ACY

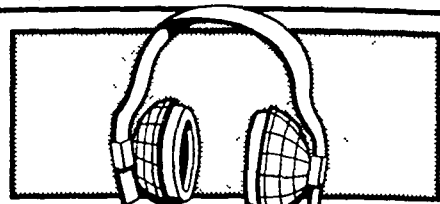

WILLSON HEARING PROTECTOR

- Durable, lightweight faceted dome design

11.98

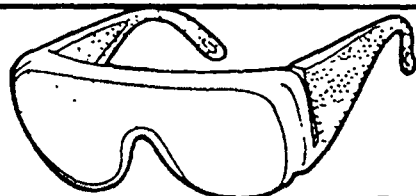

WILLSON VISIWEAR® EYESHIELDS

- Wrap around lens design
- One piece design

1.99

CLEAR
#CPV7

ASTRO GOGGLES
#CP64

5.88

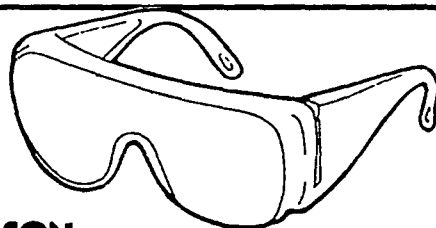

WILLSON POLYSAFE GLASSES

- Fits over prescription eyewear
- Clear or gray

3.44

PAIR
#CPV90/G

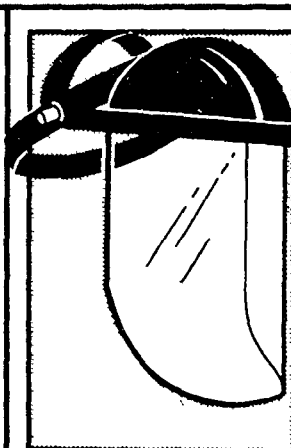

WILLSON PROTECTIVE FACESHIELD WITH VISOR

- Helps provide frontal protection of the face and neck #CPV15M86

9.96

HEADGEAR IS ADJUSTABLE



WILLSON DISPOSABLE NUISANCE DUST MASK

- Protects from airborne irritants #CP100C

2.09

5 PACK

50 PACK BULK
DUST MASK
#1000 **14.98**

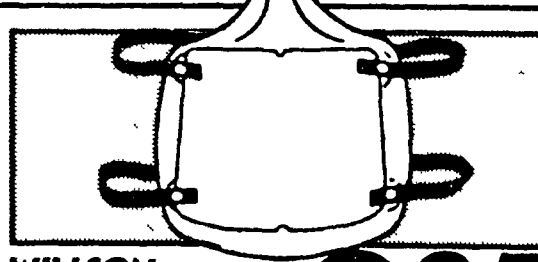

WILLSON REUSABLE WORKSHOP MASK

- NIOSH/MSHA Approved #CPV1410

2.94

5 PACK

HEAVY DUTY
#CP560 **19.48**

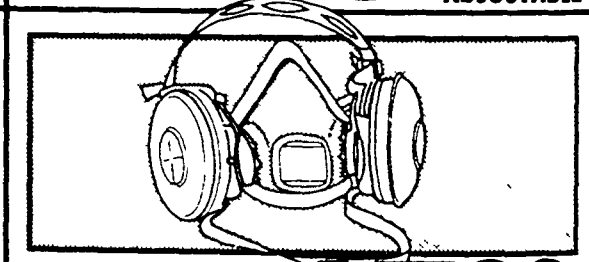

WILLSON FREEDOM RESPIRATOR

- Paint & pesticide freedom respirator #CPV2211

17.99

VALUE AIR
RESPIRATOR
#CPV52215
30.42



Home safety center products

A. LEAD ZONE LEAD TEST KIT
CONTAINS 2 LEAD ZONE
TEST PADS/6 TESTS #104

3.99

B. AIR ZONE CARBON MONOXIDE DETECTOR
CHECKS AIR QUALITY
LABORATORY TESTED #103

3.99

C. RADON-ZONE RADON TEST KIT
PROTECTS YOUR FAMILY FROM
FATAL RADIOACTIVE GAS #R25130

8.99

D. THE DETECTO CARD
RADIATION LEAKAGE INDICATOR
CARD LABORATORY TESTED #101

3.99

E. WATER ALERT LEAD TEST KIT
TEST DRINKING WATER
FOR DANGEROUS LEAD #107

3.99

F. WATER ZONE WATER QUALITY
TESTER KIT
LABORATORY TESTED #105

3.99

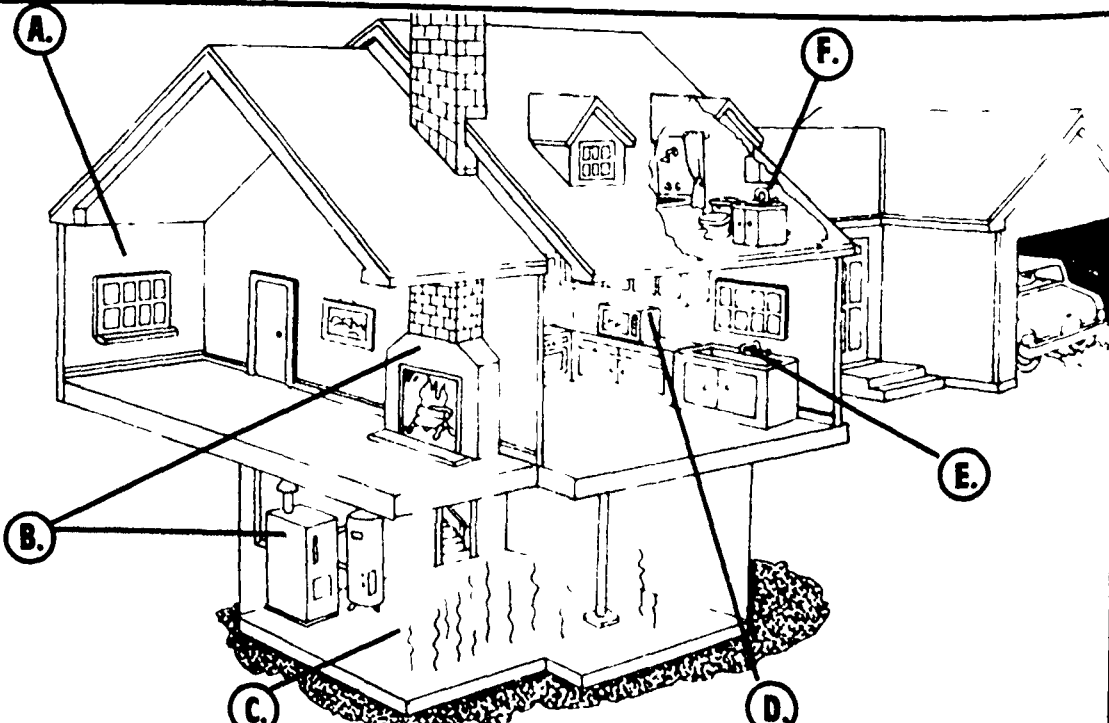

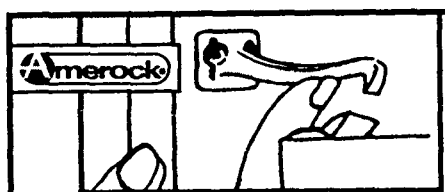

TOT LATCH

99¢

#140

KEEPS TOTS OUT
OF CABINETS
& DRAWERS
EASY TO INSTALL



NOT AVAILABLE
IN ALL STORES

SHOCK- LOK OUTLET PROTECTION SYSTEM

• Protection system
for children

1.99

#0680

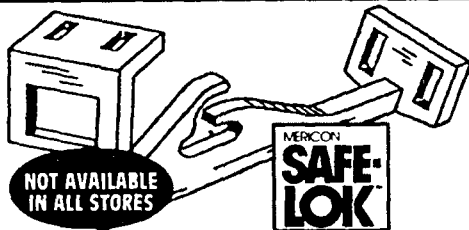

NOT AVAILABLE
IN ALL STORES

SAFE-
LOK

CABINET SAFETY LATCH

2.49

3
PACK
#0350

CABINET
SAFETY LATCH
6 PACK #0356 **4.49**

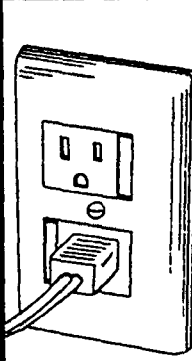

SAFE-
PLATE

OUTLET COVER

• When a plug is
removed, the safe-
plate slides into
position automatically

3.49

PROTECTS
CHILDREN
FROM
ELECTRICAL
SHOCK
#0790

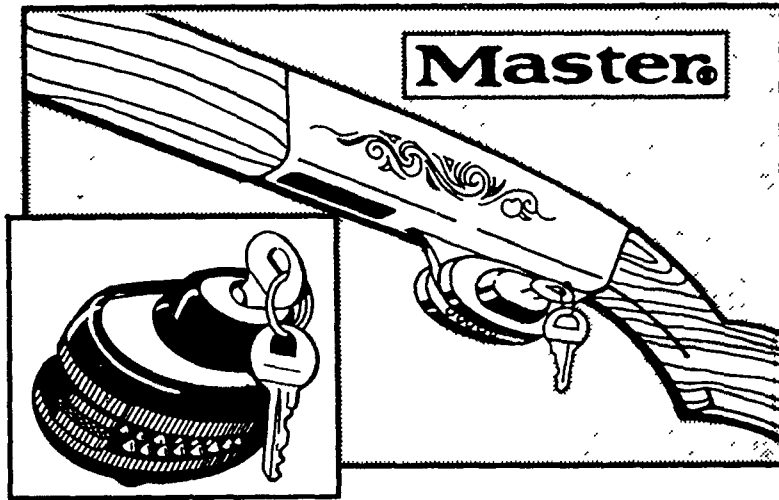

PIN TUMBLER GUN LOCK

• Fits shotguns, handguns, and
most rifles
• Guards against dry firing
• Cushioned pads protect gun's
finish

7.43

#90D

We've got it all at low warehouse prices everyday.

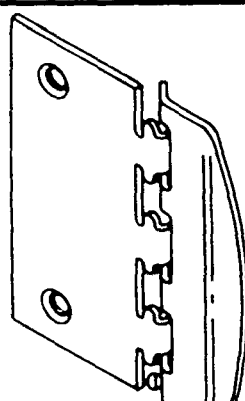

FORTRESS

FLIP LOCK

98¢

#FL120

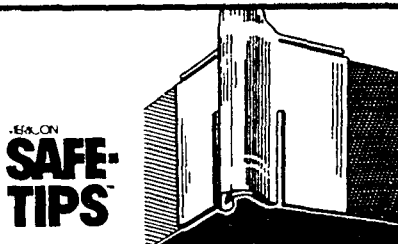

NOT AVAILABLE
IN ALL STORES

SAFE-
TIPS

SAFETY CORNER PROTECTION

• Sharp corner protection
system for children

2.49

#0570

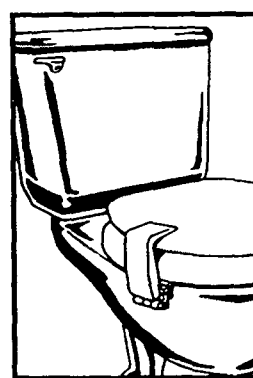

NOT AVAILABLE
IN ALL STORES

LID- LOK TOILET LID LOCK

6.99

#0240



NOT AVAILABLE
IN ALL STORES

BABY- PROPER HIGHCHAIR CUSHION

7.69

#0460



NOT AVAILABLE
IN ALL STORES

USE FOR CHILDREN
OR PETS

PORTABLE CHILD GATE

• Extends from 26" to
38"
• White plastic mesh

16.88

#39266



ACCORDIAN SAFETY GATE

• Hardwood
construction with
smooth non-toxic
finish

EXTENDS TO 5 FT.

17.93

#2512

Make your home safe day and night!

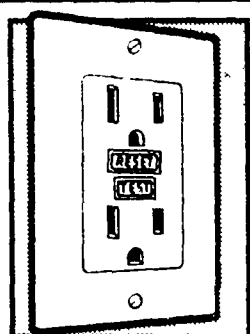

LEVITON SAFETY OUTLET

• For moisture sensitive
areas

7.97

CHOOSE FROM
WHITE, GRAY
OR IVORY

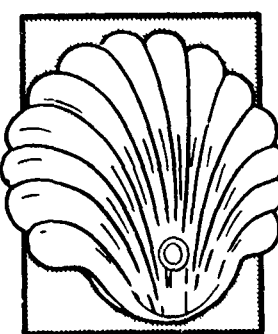

AmerTac

AUTOMATIC SHELL NITELITE

• Choose from white,
almond or mauve

2.99

#71000, 71005

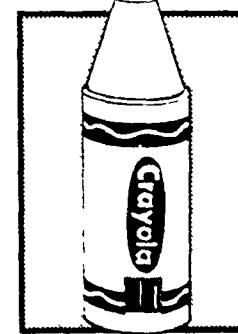

CRAYOLA CRAYON NIGHT-LIGHT

• "Oversized" crayon,
with Crayola® graphics
• 7 watt replaceable bulb
• Choose from: white,
yellow, red, blue

3.75

YOUR
CHOICE!
#7200-02,
05, 07 & 09

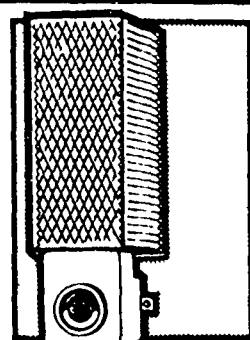

LEVITON AUTOMATIC NITELITE

• Photo-cell sensor lite
• Available in ivory

4.19

#830-48569

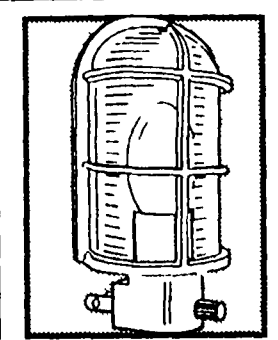

AmerTac

WHITE OR BRASS GALLERY NITELITE

#71100

#71101

3.28

EACH

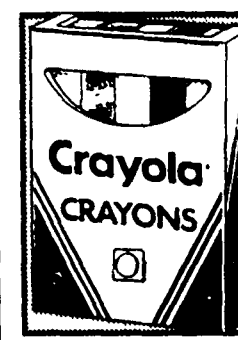

CRAYOLA CRAYON BOX NIGHT LIGHT

• Automatic light sensor
• Glowing multi-colors

6.91

4 WATT
REPLACEABLE
BULB



#7100-02

Keep your children safe and save!

STORM FIT Adjustable Size Filter

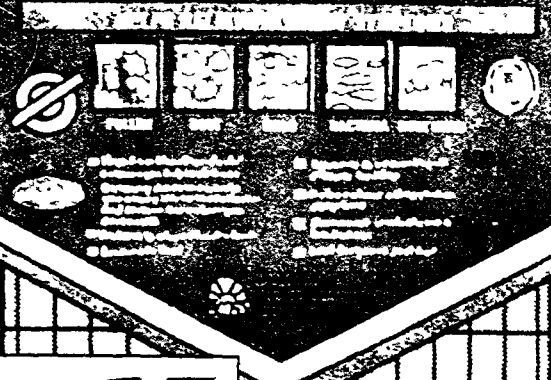

AIRMedic
PERMANENT ELECTROSTATIC AIR CLEANER

ELECTROSTATIC ADJUSTABLE AIR FILTER

- High-performance size electrostatic furnace filter
- Replaces standard furnace filter
- Adjusts to fit virtually any size 20"x25" and below

\$33

FILTER SPRAY
14 OZ.

340

3M

AIR FILTER

- Electrostatically charged to clean your air
- 20 times more efficient than ordinary furnace conditioner filters
- Easy to install

16x20, 16x25, 20x20, 20x25

15⁹⁷
YOUR CHOICE!

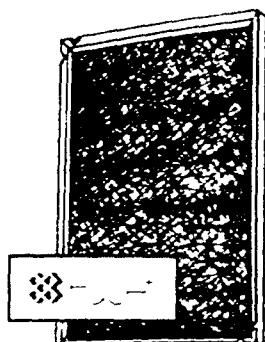

FURNACE FILTER

14x25x1, 16x25x1, 20x20x1, 20x25x1, 12x24x1, 16x20x1

62¢
YOUR CHOICE!

SCENTED!

SOUTHERN PINE, CINNAMON, PEACH, HONEYSUCKLE, POWDER FRESH, WILD FLOWERS
YOUR CHOICE!

249

Stay comfortable for less!

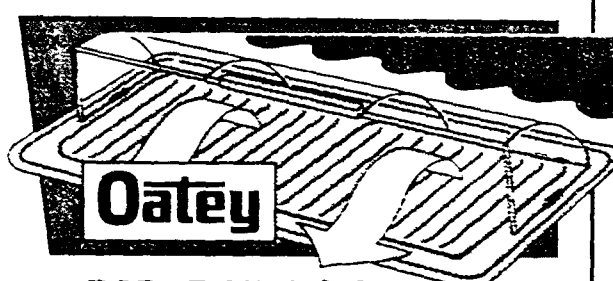

AIR DEFLECTOR

- Cuts heating and cooling bills
- Improves room comfort in winter and summer

77¢



REGISTER BOOSTER FAN

- Boost cool air flow up to 80%
- Fits over standard home registers

\$34

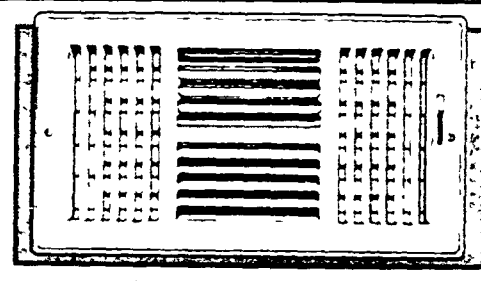

WALL/CEILING REGISTER

- Three way dispersion for heating or cooling

771
10"x6"

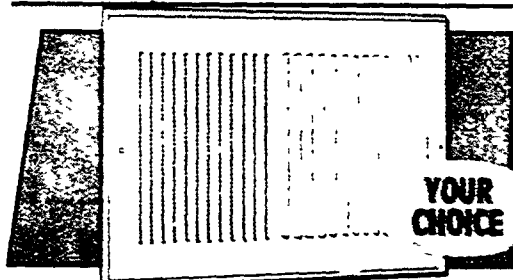

8x4 or 10x6 SIDEWALL REGISTER

- Ceiling or sidewall diffuser

771

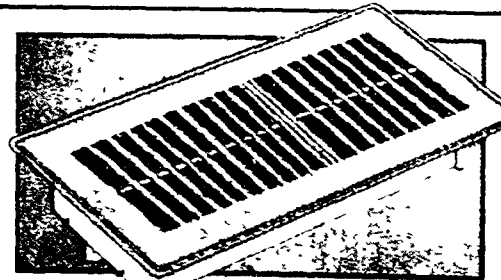

FLOOR AIR DIFFUSER

- Extra-wide border compensates for oversize floor openings for wide diffusion

671
4x12

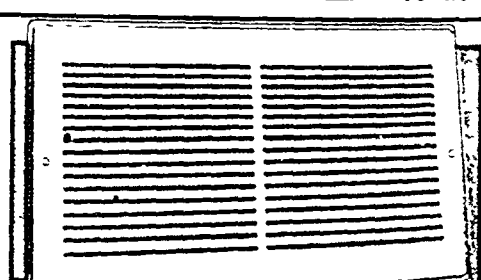

SIDEWALL AIR GRILL

- 1 3/4" fin spacing
- 27° down deflection
- Steel construction
- White finish

381
10x6

A Honeywell of a deal on quality Thermostats!

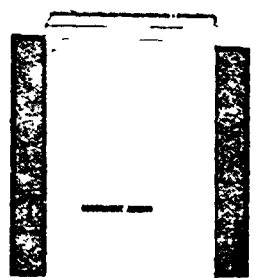

LOW VOLTAGE HEATING

- Replaces most two-wire

10⁸⁸
#CT40A

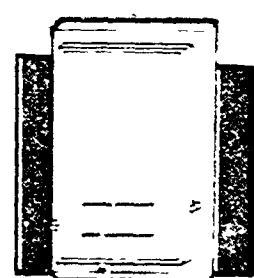

QUIET HEAT/COOL

- Dust-free mercury switch

\$24
#CT51

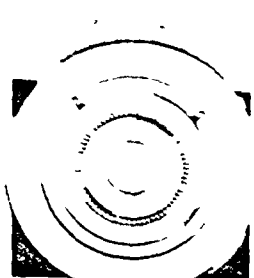

ROUND HEAT/COOL

- Decorative cover

32⁸⁸
#CT57B

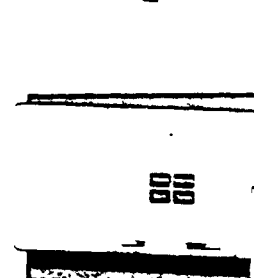

PROGRAMMABLE

- High compatibility

\$49
#CT300A



PROGRAMMABLE

- Heating and cooling

\$77
#CT3400A

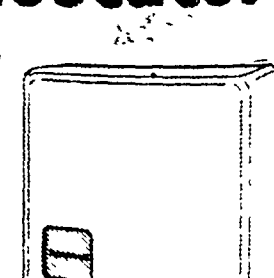

LOCKING GUARD

- Tumbler-type key lock

\$12
#CG511A1000

Do-it-yourself and save!

MONITOR SYSTEM WITH CAMERA

- Includes monitor, camera, camera stand and 60' of cable #RCC00001

\$299

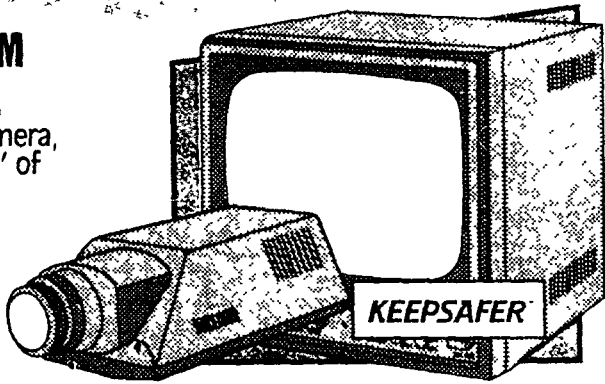

VIDEO DOORPHONE SECURITY SYSTEM

- Complete in-house security system
- Available by special order #VD200

\$449

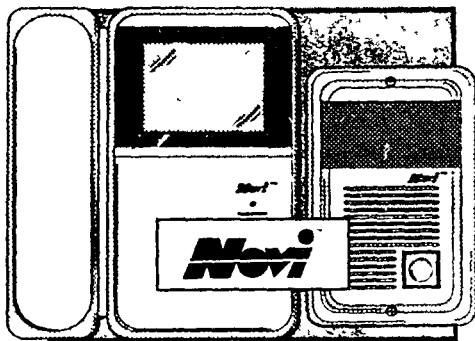

PERSON ALERT PERSONAL SECURITY

- Ideal for men, women, joggers and campers #RC2210

29⁹⁸

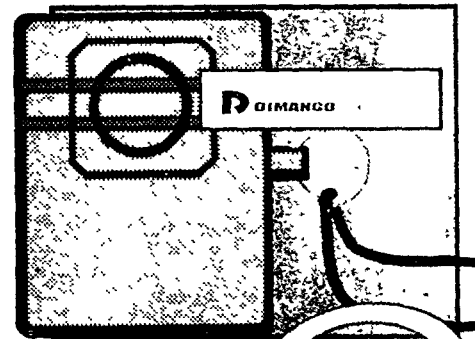

TOUCH ACTIVATED DOOR ALARM

- Simple installation
- 9V battery operation #S081

949

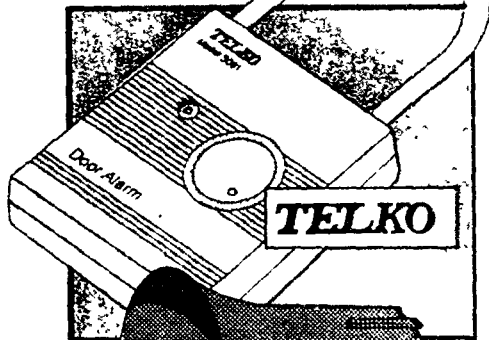

EXTERIOR SIREN SECURITY SYSTEM

- Simple installation
- Infrared sensor #SY052

\$49

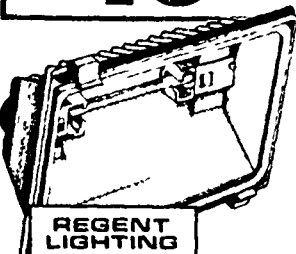

300 WATT/QUARTZ FLOODLIGHT

- Operates on normal house current

977

YOUR CHOICE WHITE OR BRONZE
#WQ300/
#EQ300WL

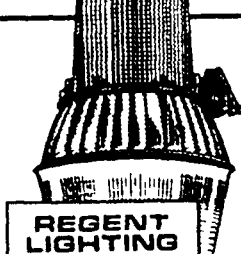

MERCURY VAPOR SECURITY LIGHT

- Security w/dusk to dawn photo control

\$23

#NH-1204M

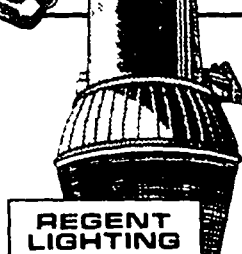

SECURITY II SODIUM LITE

- Bulb lasts nearly six years #E-70-H

48⁹⁷

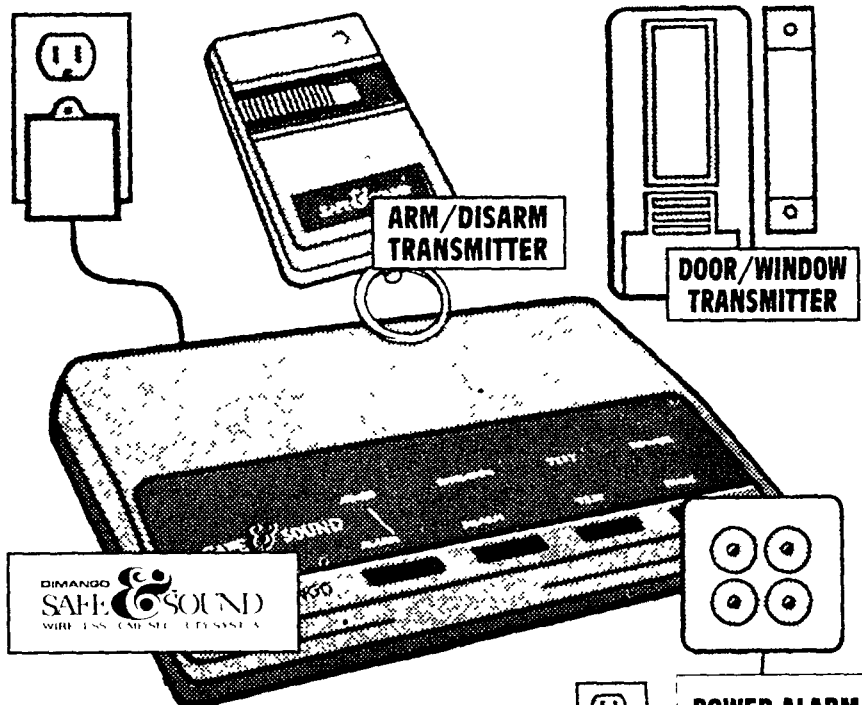

WIRELESS HOME SECURITY SYSTEM

- Installs in minutes, no thru-the-wall wiring
- Ear-piercing power alarm, unique intrusion alert (Before re-entry)
- Expandable system with in stock accessories #RC2000

\$99

Motion Sensors!

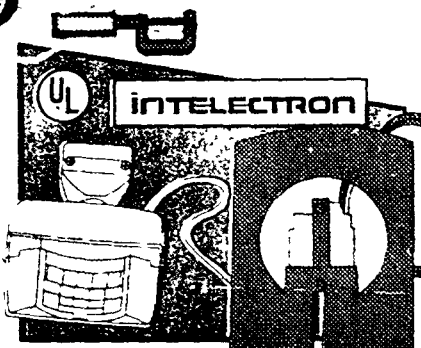

MOTION DETECTOR CONVERTER

- Converts existing fixtures into convenient lighting #BC8950W/#BC8950

14⁹⁰ YOUR CHOICE WHITE OR BRONZE

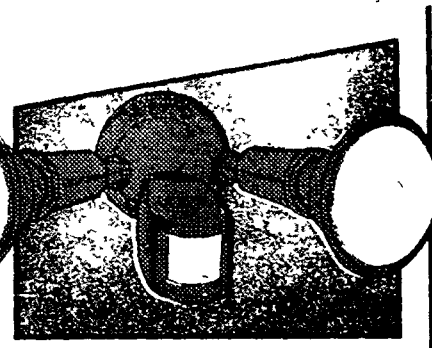

MOTION ACTIVATED SECURITY LIGHT

- Extra wide detection angle #HE-100A

12⁷³



MOTION DETECTOR KIT

- Utmost in convenience
- 'Exclusive' manual override

24¹⁰

#BC9000K

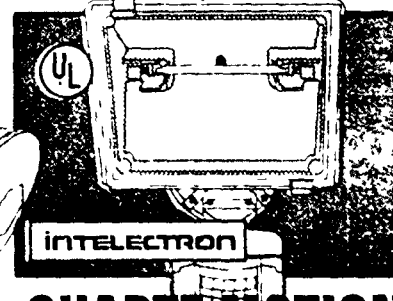

QUARTZ MOTION DETECTOR

- Energy savings w/security #BC8970K-3

25²⁵

Secure your doors and windows!

8 x 7 EXT. STEEL PRO GARAGE DOOR

- Economy non-insulated
- Raised panel design
- Keyed lock
- One year warranty

\$169 **9x7**
\$189

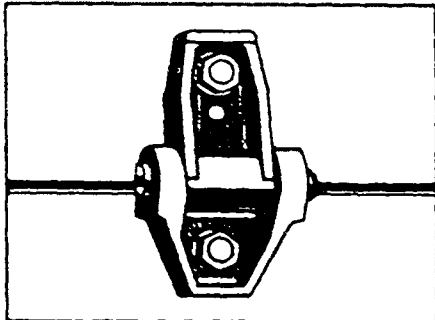
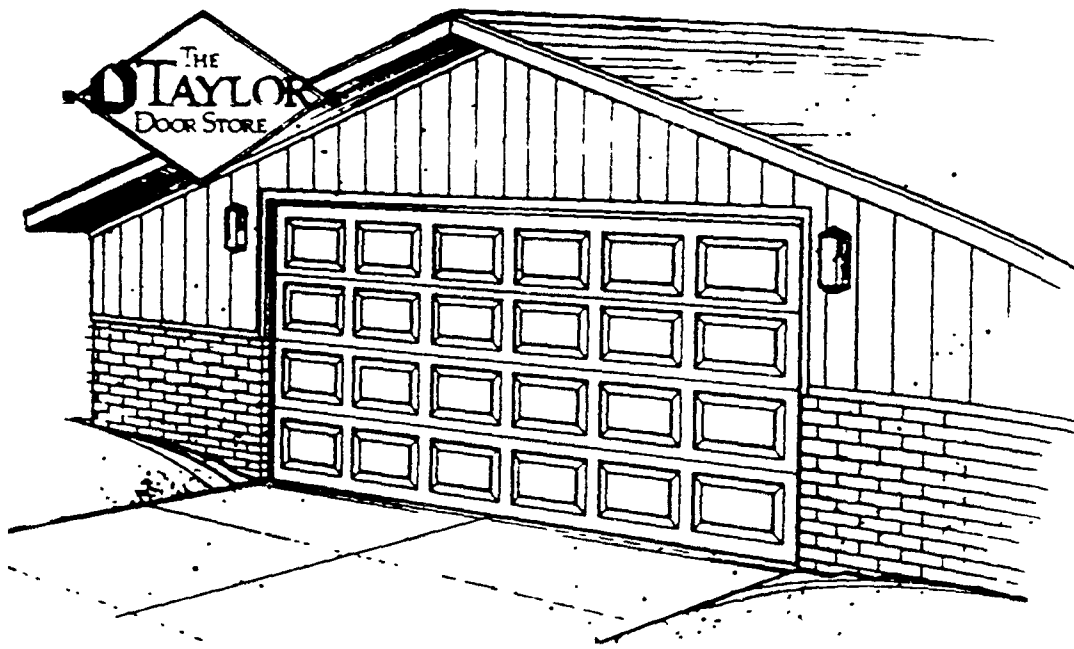

EXCLUSIVE, PATENTED ZYTEL 101 NYLON HINGE

- Provides easier, quieter operation

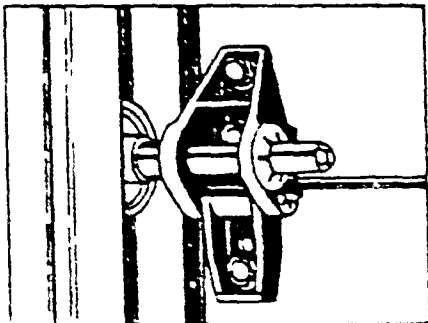

SIMPLIFIED SUSPENSION SYSTEM

- Allows garage door to open and close easily, quietly and reliably

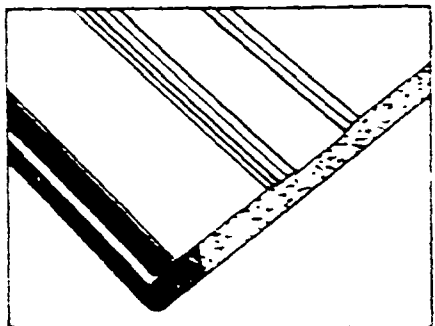

FULL-LENGTH BOTTOM WEATHERSEAL

- Reduces the amount of cold air and water inside your garage

No time to do-it-yourself?

Let our professionals do the work for you. All installation **labor is guaranteed for 1 year**. Everyone on the Builders Square installation team is **experienced, insured, and licensed** (where applicable).

We **offer financing** for many home projects (with credit approval.) Apply at any store location.

The Builders Square installation team can **make your home improvement projects easy** by installing garage doors, openers, and more.

Call 1-800-227-INSTALL.



GUARDIAN STEEL SECURITY DOOR

- 32" x 80" heavy gauge all welded steel frame
- Slimline deadbolt lock

\$199 **36" x 80"**
\$199

CHAMBERDOOR

SECURITY 2000

- Solid brass double-keyed deadbolt with anti-pick plate
- Includes storm panel and screen

\$259 **WHITE**
36 INCH

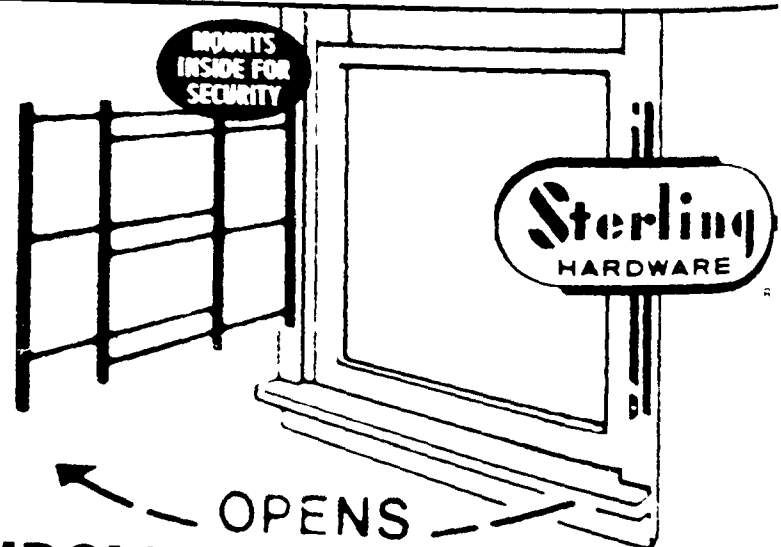

BURGLAR BARS

- Unique locking channel for safety
- Adjustable and easy to install

2 BAR 9x24	9 ⁸⁵	4 BAR LONG 21x40	32 ⁴⁹
3 BAR 15x24	13 ⁹⁸	5 BAR 27x24-42	19 ⁹⁷
4 BAR 21x24	18 ⁹⁸	6 BAR 33x24-42	27 ⁶⁹

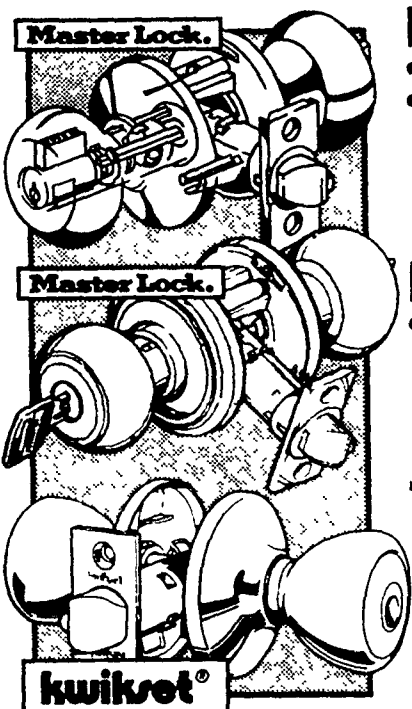

DANBURY ENTRY

- Heavy duty security
- Easy to install

1829

BRIGHT BRASS

#13932307K3

DOVER ENTRY

- Heavy duty security

1959

ANTIQUE BRASS

#13432717K3

TYLO ENTRY

769

BRIGHT BRASS

#400TAL CP 3 K3

ANTIQUE BRASS
#400TAL CP 5 K3

13.28

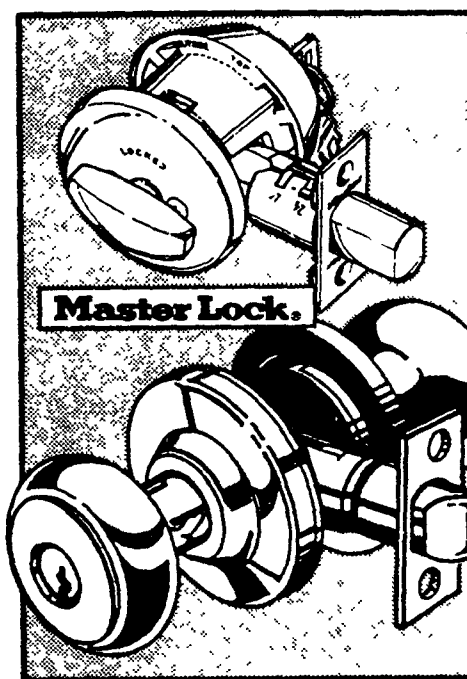

DANBURY SECURITY PACK

- Heavy duty security deadbolt
- Fits metal or wood doors 1 3/8" to 1 7/8" thick
- Easy to install
- One key opens both locks

3998

BRIGHT BRASS

#18903307K3

DOVER
ANTIQUE BRASS
#18403717K3

3998

Entry Locksets

Single Cylinder Deadbolts

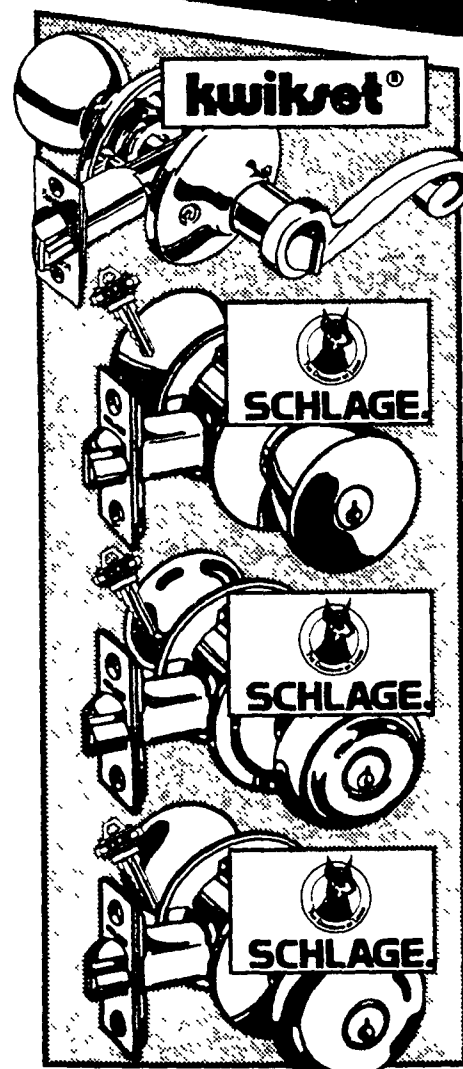

LIDO LEVER

- Equipped with dead latch

2148

BRIGHT BRASS
RIGHT HAND
#400LLR CP 3 K2

LEFT HAND
#400LLL CP 2 K3

22.48

ONE PIECE BELL

- Bright brass
- Universal backset to fit any door

1848

BRIGHT BRASS

#F51NVBEL605

GEORGIAN

- Includes deadlocking latch to prevent shimming of lock

1998

ANTIQUE BRASS

#F51NVGE0609

PLYMOUTH

- One-piece knob with universal backset

1848

BRIGHT BRASS

#F51NVPLY605

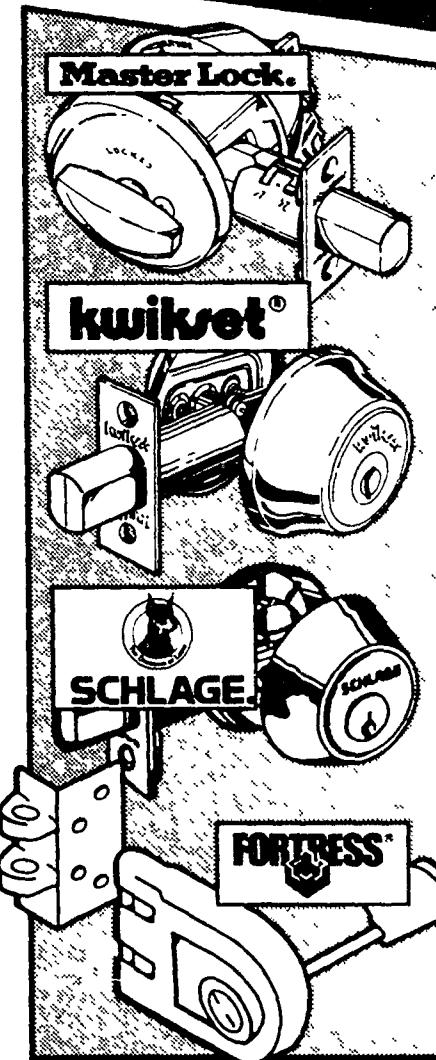

HEAVY DUTY

- Full lifetime warranty

\$17

ANTIQUE BRASS

#14003717 K3

BRIGHT BRASS
#14003307 K3

\$16

STANDARD DUTY

- Bolted or unbolted

\$10

BRIGHT BRASS

#660ALCP3K3

ANTIQUE BRASS
#660ALCP5K3

\$11

HEAVY DUTY

- Universal backset

\$16

BRIGHT BRASS

#B160NV605

ANTIQUE BRASS
#B160NV609

16.98

SURFACE MOUNTED

- Black and brass

1499

#DL201

DOUBLE CYLINDER
#DL202

18.99

Save on these security and handle sets!

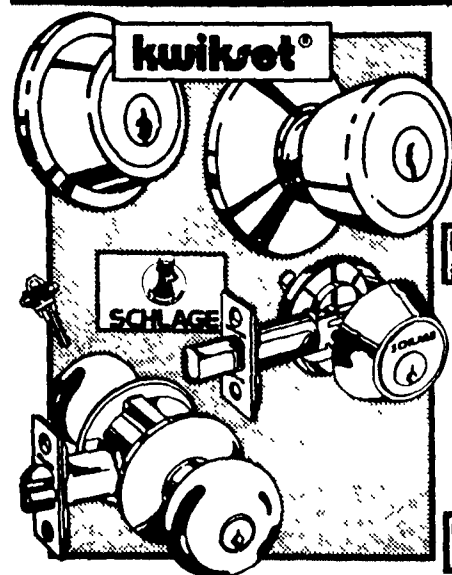

SECURITY II

- Same key operates both

1781

BRUSHED CHROME
#690TALCP-26DK2

DOORSET II
#695TALCP26DK2

30.28

PLYMOUTH

- Universal backset

\$34

BRIGHT BRASS
#FB150V-PLY605

COMBO PACK
#FB150GE0609

\$35

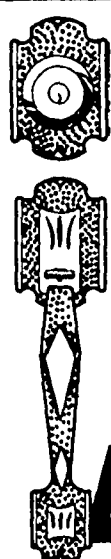

FARMINGTON

- The security of a one-inch deadbolt
- Entrance handle set

4999

ANTIQUE BRASS
#670C-CP 5 KD

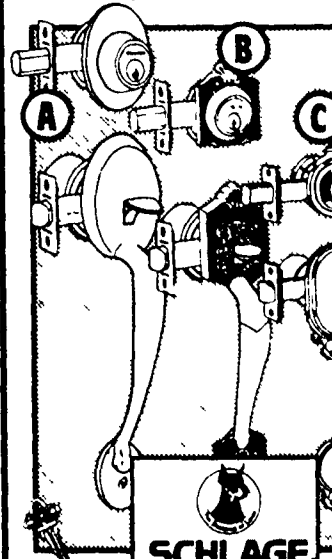

A. PLYMOUTH

7498

BRIGHT BRASS
#F160 PLY-X PLY 605

B. PARTHENON

7498

ANTIQUE BRASS
#F160 PAR-XGE0 609

C. BOWMAN

\$89

BRIGHT BRASS
#F160NV-BOWXPLY

We'll help lock it up for less!

Special order

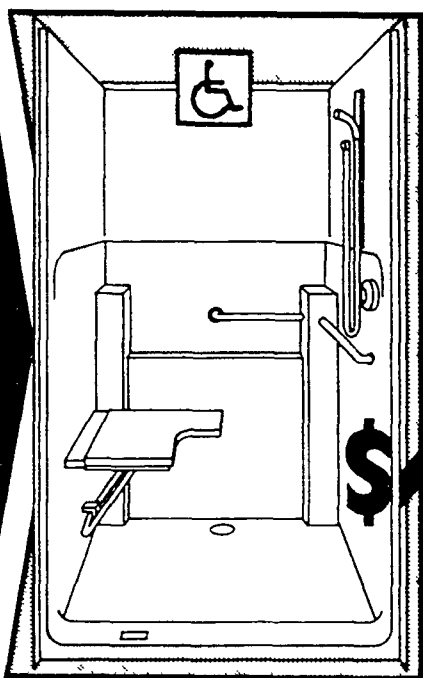

LASCO Bathware 77"x45 1/2"x50 1/2" BARRIER-FREE SHOWER

- Easy wheelchair crossing dam
- Folding stainless steel/plastic seat
- Safety grip bars on rear & fixture walls

\$1744

#1423 BFS



NEW CADET II AQUAMETER TOILET

- Flushes on 1.6 gallons
- 17" rim height

\$272

WHITE
#2216:143-020

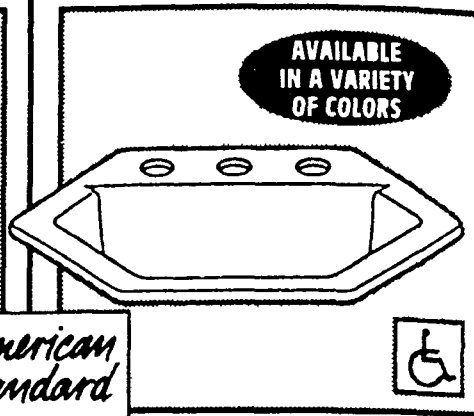

HEXALYN LAVATORY

- Available 4" and 8" and center faucet holes

11895

WHITE
#0485027-020

Prevent falls

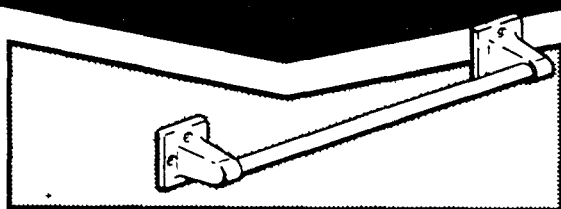

DONNER®

16" GRAB BAR

- Polished stainless steel safety bar

1698

#2260

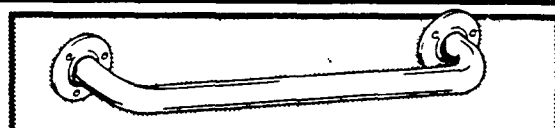

DONNER®

STAINLESS 18" STEEL BAR

- Wall mount design

1994

#2260

24" 21.93

36" 27.88



WALL GRAB BAR

- Left or right angle wall grab bar fills the need for added security in the tub

5177

YOUR CHOICE!
#345/340

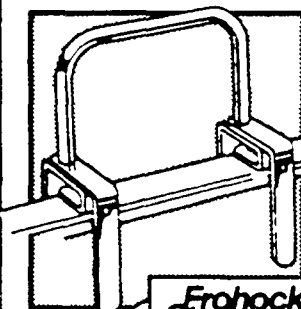

BATH TUB GRIP

- Fits all modern tubs
- Fully assembled

2988

CHROME
#100

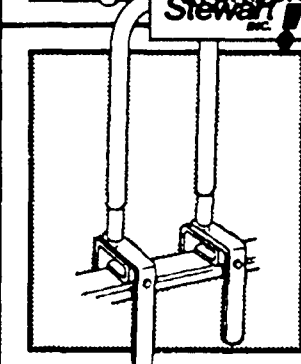

SUREGRIP BATHTUB RAIL

- Fits all modern tubs

4277

CHROME
#725

Special Order faucets

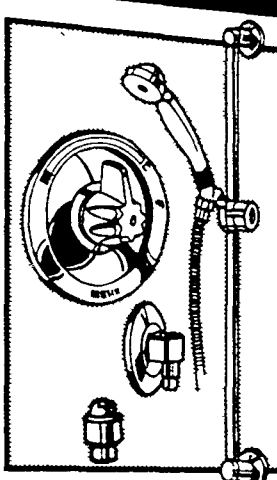

DELTA HAND HELD SHOWER FAUCET

- 2.5 gpm @ 80 psi from shower head

\$206

#1493 HDF

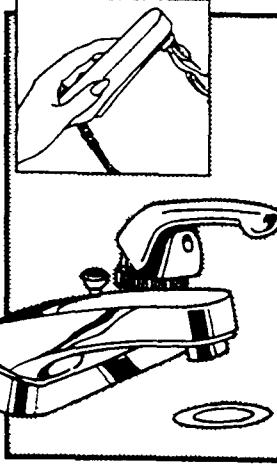

DELTA 4" LAVATORY FAUCET

- 4" centerset
- Pull-out spout with 30" usable length hose

18780

#550 POLISHED BRASS

CHROME WITH PULLOUT SPOUT #550 **120.96**



PEERLESS FAUCET KITCHEN FAUCET

- Almond kitchen with almond lever handle and sprayer

\$94

ALMOND

#8500AL

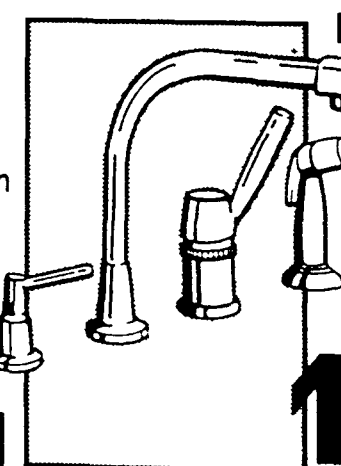

PEERLESS FAUCET KITCHEN FAUCET

- Chrome with chrome lever handle, sprayer and soap dispenser

16267

#3604



BATH BENCH

- Blow molded plastic seat
- White rubber feet
- Rustproof aluminum finish

2996

#50

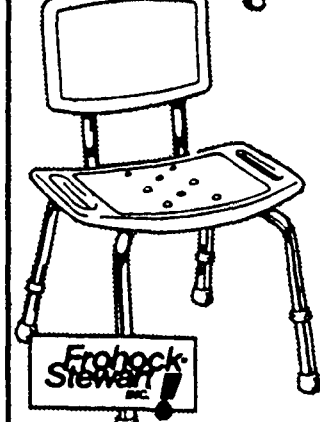

ADJUSTABLE BATH BENCH WITH BACK

- Seat height adjusts from 14" to 21"

5496

#85



TOILET GUARD RAIL

- Rubber tipped legs
- Fits all toilets
- 26"Hx22"W

3988

CHROME
#635

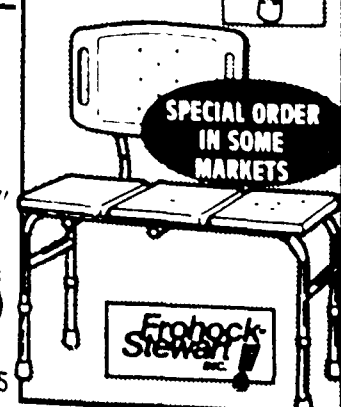

TRANSFER BENCH

- Features all aluminum construction with molded seat and back support

9878

#990

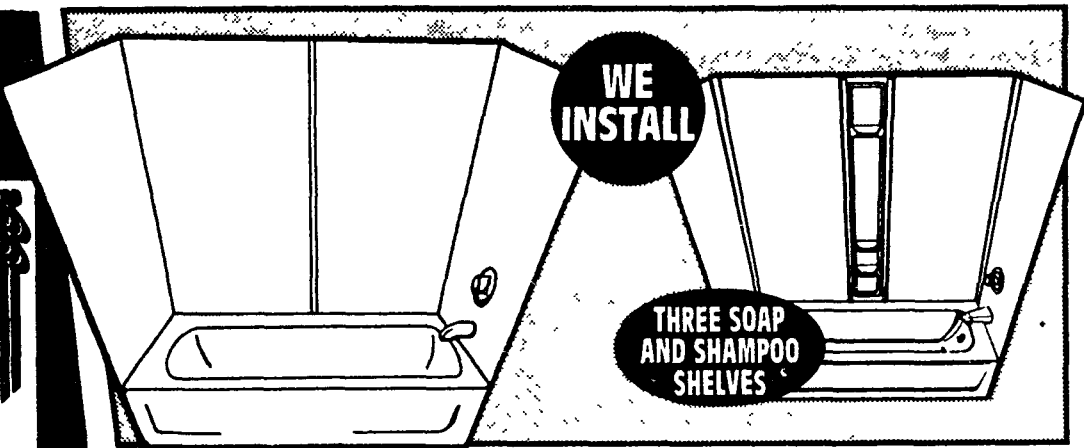

JIFFY WALL™

• Fits all recessed tub alcoves 35" to 62" wide and 29" deep

21⁹³

FULLY ADJUSTABLE

#J111 WHITE

PANEL-LUX™

• Adjust to tub alcoves 40" to 60" wide and 28" to 30" deep

29⁹⁴

#PL-11 WHITE

We install tubs, enclosures and doors. Call 1-800-227-INSTALL (4678) for your FREE estimate.

Call today and find out how easy it is to afford professional help.

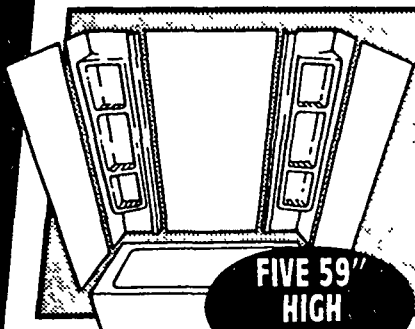

CAPRI™

• Made of scratch resistant

\$77

WHITE #CR-11

ALMOND \$89

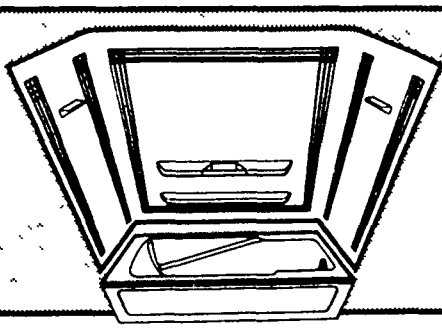

APPLAUSE™

• Tub not included

\$129

WHITE #AP-11

ALMOND \$130

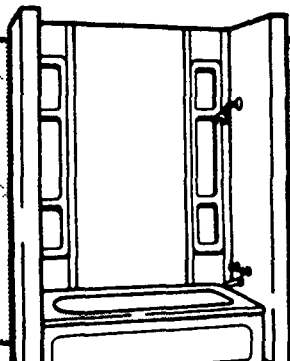

CAPRI PLUS™

• Panels are full 80" high

\$139

WHITE #CRTC-11

ALMOND 148.90

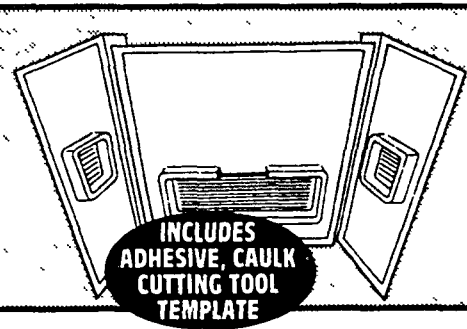

THREE PIECE TUB WALL KIT

\$139

WHITE #HW800-11

ALMOND \$149



SEAMLESS ONE PIECE TUB WALL

#CC-100-01 WHITE

\$109

ALMOND \$119

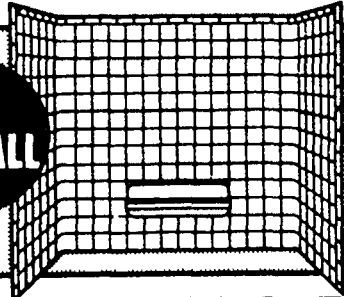

SEAMLESS TILE TUB WALL

#CT-100 01 WHITE

\$129

ALMOND \$139

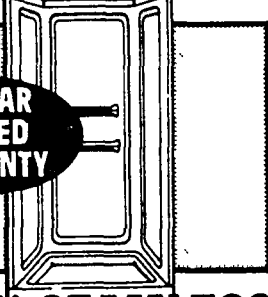

32" SEAMLESS SHOWER STALL

#SC1932-01 WHITE

\$196

36" \$249



INSTANT POWER™ LIME CLEANER

3⁷⁷ QT. #1806

TILE & CHROME CLEANER

3⁸⁸ QT. #1802

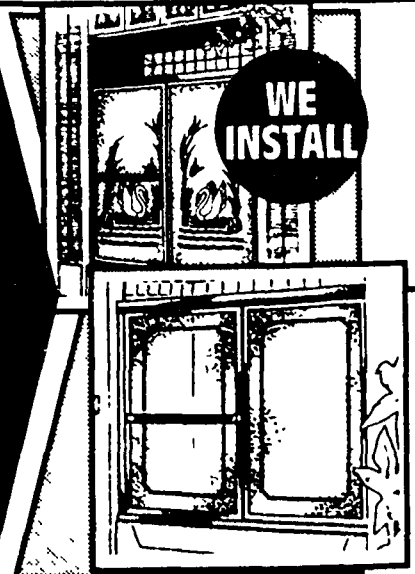

SWAN DESIGN TUB ENCLOSURE

• Tempered glass for maximum safety

\$49

SILVER FRAME 610C-59S

COVE DESIGN 59" TUB DOOR

• Tempered glass in a rich textured pattern

\$89

SILVER FRAME

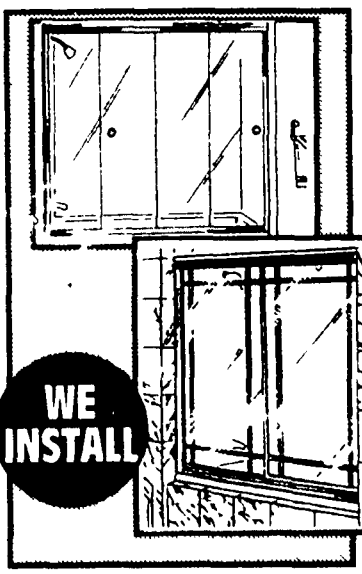

TUB DOOR PERFECLEAR

• 59" clear glass

\$129

SILVER FRAME #3000-59S

59" CRYSTAL TUB/SHOWER DOOR

• Beveled-cut glass for dramatic light shows

\$199

SILVER OR GOLD FRAME #2401-60S

We'll help make your bathroom sparkle for less.



ECONOMY ROUND FRONT

- 3.5 gallon per flush
- Standard installation 12" rough in
- Siphon wash action

\$36

#0101T, 0101B



- HYDRA ROUND FRONT**
- Efficient flushing action
 - Water saving 3.5 gallon flush
 - SEAT NOT INCLUDED

\$77 WHITE
BONE \$94



- RENAISSANCE**
- Contemporary "Euro" styling
 - Strong, efficient flush action
 - Water saving 3.5 gallon flush
 - SEAT NOT INCLUDED

\$89 WHITE
BONE \$109

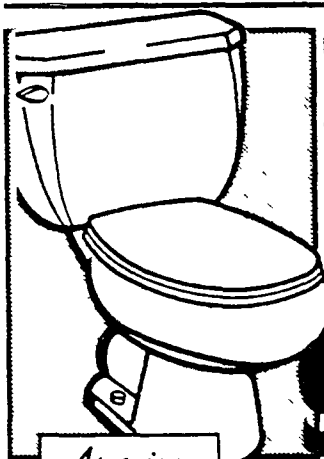

- CADET™ ROUND FRONT**
- Water saving 3.5 gallon flush
 - "Speed connect" feature for faster installation
 - SEAT NOT INCLUDED

\$95.60 WHITE



- RENAISSANCE™ ELONGATED**
- 3.5 gallon water saving flush
 - Vitreous china for easy cleaning and durability
 - SEAT NOT INCLUDED

\$124 WHITE
BONE OR BLACK \$144



- LINEAR ROUND FRONT**
- Water saving 3.5 gallon flush
 - Finest quality vitreous china for easy cleaning and durability
 - SEAT NOT INCLUDED

\$135 WHITE
BONE \$149



- ANTIQUITY**
- Water saving 3.5 gallon flush
 - Speed connect feature for faster installation
 - SEAT NOT INCLUDED

\$179 WHITE



- LEXINGTON™ ROUND FRONT**
- Quiet, efficient flush action
 - Water saving 3.5 gallon flush
 - SEAT NOT INCLUDED

\$229 WHITE
BONE \$319



TOILET TANK REPAIR VALVE

5.93 INSTALLS EASILY
#400AFLC

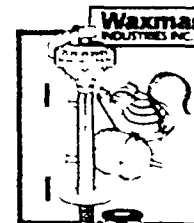

TOILET TANK REPAIR KIT

7.74 Corrosion-free plastic. Assure complete shut-off.
#400C

ANTI-SIPHON TOILET TANK REPAIR KIT

5.78 #70-30020

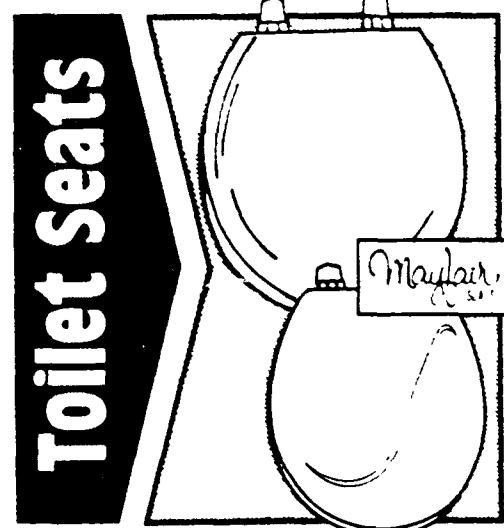

Toilet Seats

STEP-UP

- Dial-on hinges
- Choose from white, blue or pink

YOUR CHOICE!

8.33

#44D

WAVE™

- Long lasting backed enamel finish
- Fits regular bowl
- Choose from white, green or bone

YOUR CHOICE!

14.72

#24TT

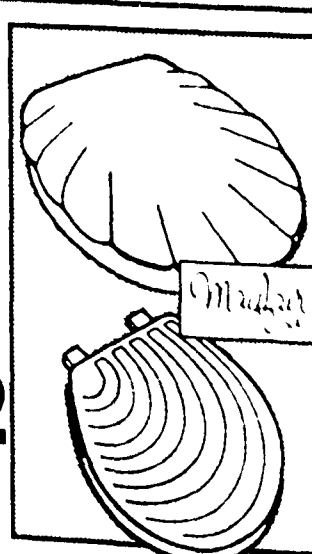

SHELL™

- Fits regular bowl
- Long lasting durable enamel finish
- Choose from assorted colors

YOUR CHOICE!

15.93

#22TT

MIRAGE™

- Multiple coats of backed enamel for durability
- Fits regular bowl
- Your choice of white or bone

YOUR CHOICE!

18.67

#26TT

We can special order everything for bathrooms.

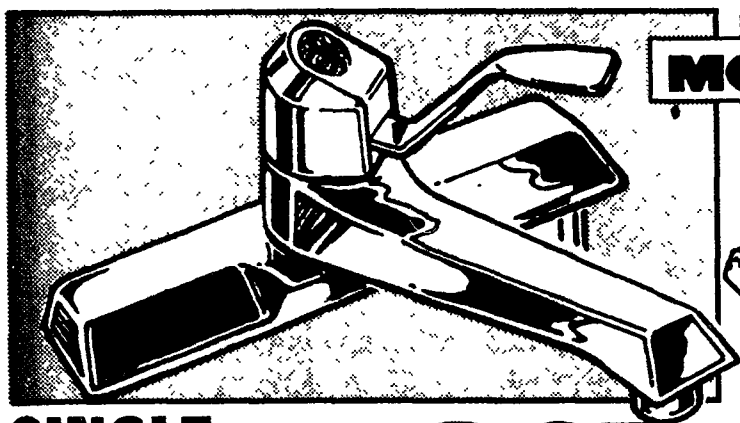

MOEN

SINGLE CONTROL **49⁸⁵**

- Washerless
- Lifetime limited warranty
- Water/energy saving aerator
- Hook-up supplies included

CHROME
#87502

WITH SPRAY 59.87

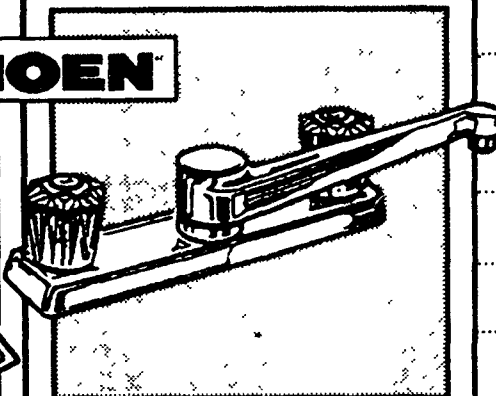

KITCHEN FAUCET

- Two handle

16⁶⁷

#87417 **CHROME**

WITH SPRAY 22.97

We can have most special order faucets delivered in 24 hours for only \$4.95 extra!

Some restrictions apply to overnight delivery service.

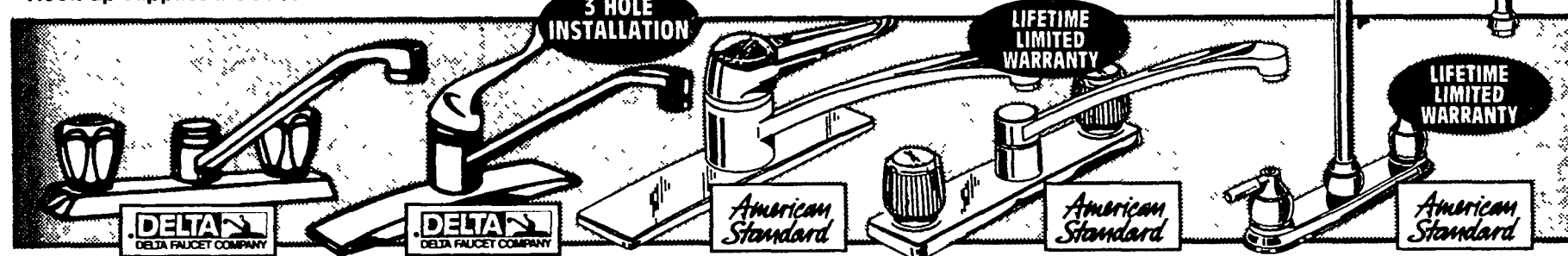

TWO HANDLE

- 3 hole installation
- 8" long, 360° swing spout

46⁸⁶

WITH SPRAY 61.86

#D2102 **CHROME**

LEVER HANDLE

- 8" center
- 8" long, 360° swing spout

49⁹⁸

WITH SPRAY 59.97

#D100WF **CHROME**

SINGLE CONTROL

- Water and energy saving aerator

57⁷⁷

WITH SPRAY 67.77

#4205241R002 **CHROME**

DUAL CONTROL

- Brass washerless valve

39⁷⁷

WITH SPRAY 49.77

#4160310R002 **CHROME**

TWO HANDLE

- Water and energy saving aerator
- High spout

\$99

WITH SPRAY \$109

#4170222R002 **CHROME**

Lav faucets

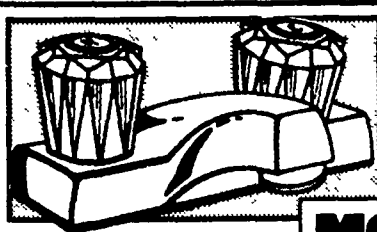

MOEN

TWO HANDLE

- Non-metallic washerless
- 5 year limited warranty

12⁸⁸

WITH POP-UP 17.88

#84407 **CHROME**

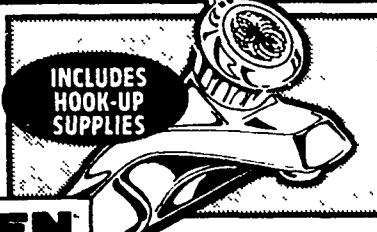

INCLUDES HOOK-UP SUPPLIES

SINGLE HANDLE

- Lifetime limited warranty
- Water & energy saving aerator

49⁸⁵

WITH POP-UP 59.95

#84502 **CHROME**

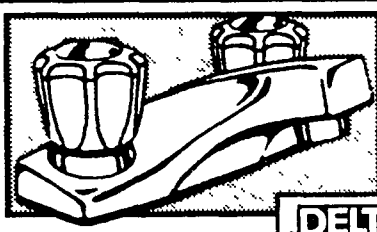

DELTA
DELTA FAUCET COMPANY

TWO HANDLE

- 2 and 3 hole installation
- 4" centerset

39⁸⁷

WITH POP-UP 49.87

#D2502 **CHROME**

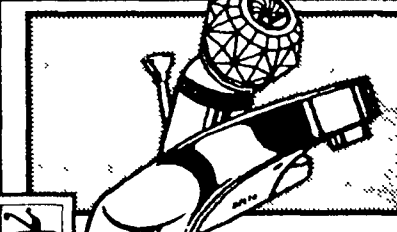

SINGLE HANDLE

- 3 hole installation
- 4" centerset

59⁸⁹

WITH POP-UP

#D522WF **CHROME**

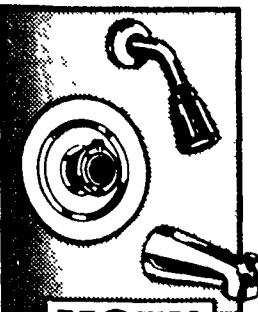

MOEN

SINGLE CONTROL TUB & SHOWER VALVE

- Lifetime limited warranty
- Washerless design

59⁹⁶

#82519

POSI-TEMP™ TUB & SHOWER VALVE

- Anti-scald
- 10 year limited warranty

84⁹⁴

#82339

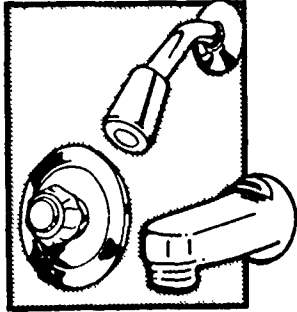

STERLING

SINGLE CONTROL TUB & SHOWER VALVE

- Clear knob handle
- Pulsating showerhead

67⁹⁷

#D642

SINGLE CONTROL TUB & SHOWER FAUCET

- 10 year limited warranty
- Solid cast brass body

44⁹⁶

#021-29

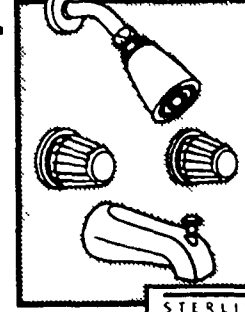

STERLING

DOUBLE HANDLE TUB & SHOWER VALVE

- 10 year limited warranty
- Chrome

59⁹⁶

#031-419

THREE VALVE TUB & SHOWER FAUCET

- 10 year limited warranty
- Chrome

55⁸⁸

#030419

Many more faucets available by special order!

Ask us about our buyer protection plan and learn how to extend the factory warranty 1 year!
Extended warranties are available at prices ranging from \$7.99 to \$69.99.

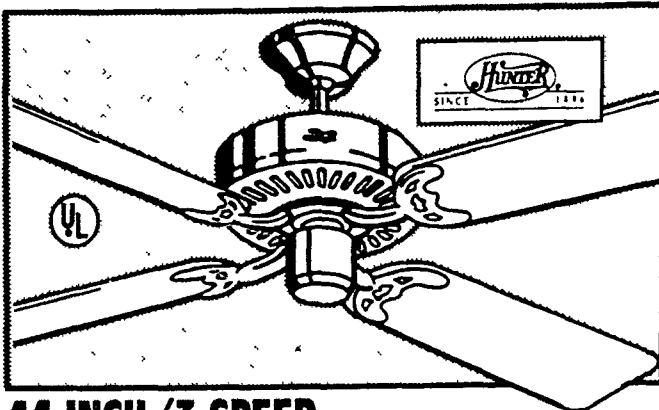

44 INCH/3 SPEED COASTAL BREEZE™

- Reversible motor
- Available in antique brass, polished brass and white finishes
- Down rod or close to ceiling installation
- Limited 20 year warranty
- U.L. Listed #23500, 23504, 23506

\$57

52 INCH **\$67**

Light kits

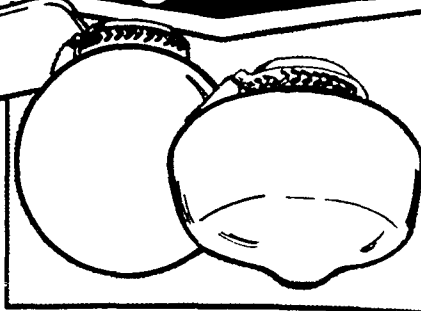

ROUND OR SCHOOLHOUSE

397

ANTIQUE OR BRIGHT BRASS
YOUR CHOICE! #LL-126, LL-121

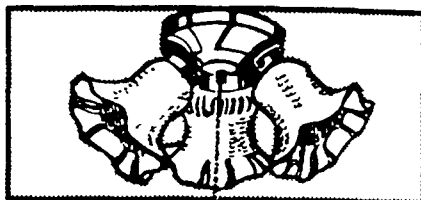

3 LIGHT TULIP GLASS

977

ANTIQUE OR BRIGHT BRASS
#LL-331BB, LL-331AB

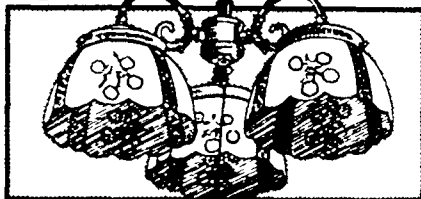

3 LIGHT VICTORIAN

1688

ANTIQUE OR BRIGHT BRASS
#LL301

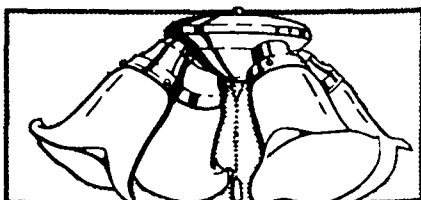

4 LIGHT OPAL GLASS

1988

COMPLETELY ASSEMBLED
#CF-577

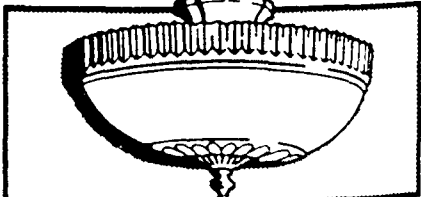

2 LIGHT DOME

2388

EASY TO INSTALL
#CF-575BB



2 LIGHT CONE

2988

COMPLETELY WIRED AND ASSEMBLED
#CF-576

High quality fans at low prices

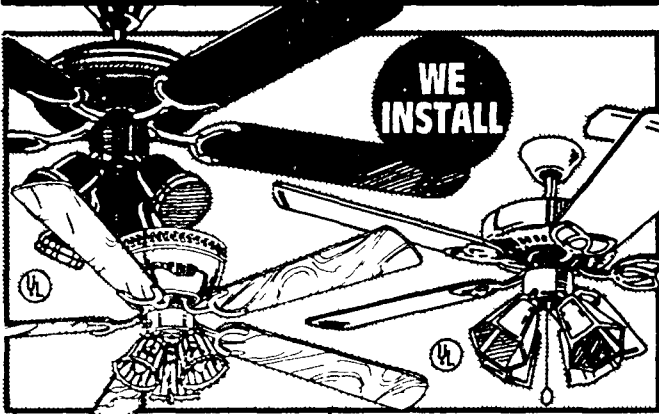

52 INCH BLACK OR MARBLE

- Black/polished brass or black marble blades
- #JY-88525 or #AL-7945

5996

YOUR CHOICE

52 INCH/3-SPEED DUAL MOUNT

- Includes light kit
- 5 whitewood blades
- Dual mounting system
- #JY-5S52

6996

REVERSIBLE

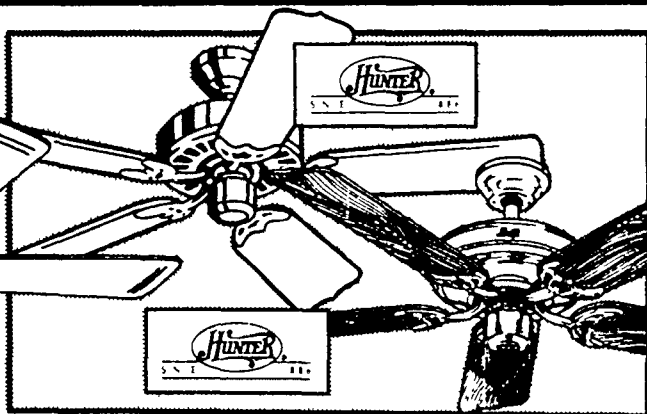

52 INCH SUMMER BREEZE

- Dual mount
- Choose from antique, white or polished brass
- #25510, 25514, 25516

8996

20 YEAR LIMITED WARRANTY

52 INCH/3 SPEED LEGACY

- Reversible dual mount
- Available in white, brass, antique or polished brass
- #23649, 23640, 23644

9981

20 YEAR LIMITED WARRANTY

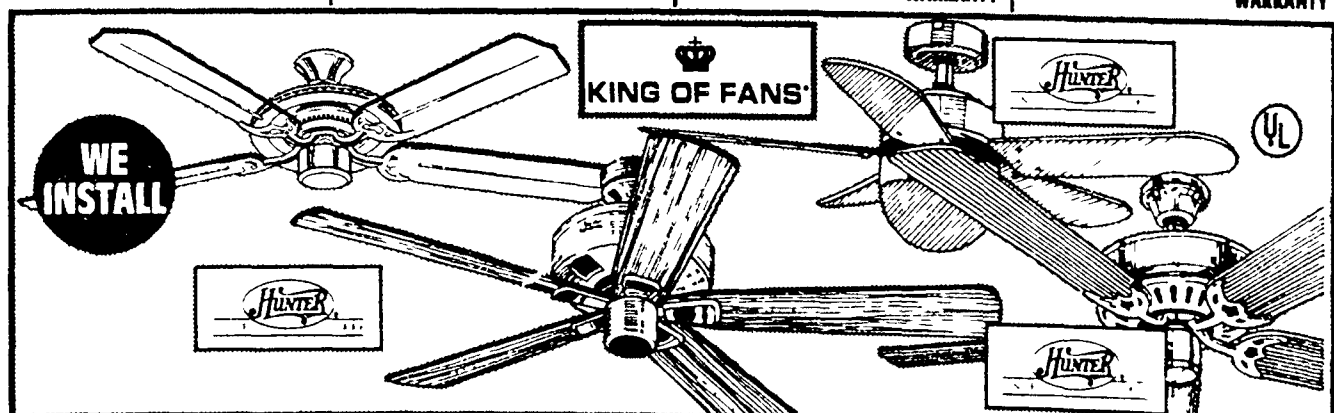

52 INCH/3 SPEED NEON ILLUSIONS

- 4 modern clear ABS blades
- Genuine blue or pink neon internal light
- #77505/68505

9996

REVERSIBLE

52 INCH/3 SPEED INFINITI

- Reversible
- Choose from white, antique or polished brass
- #25280, 25284, 25286

9997

20 YEAR LIMITED WARRANTY

44 INCH/3 SPEED INNOVA

- 5 reversible white blades
- Integrated light fixture
- Limited 20 year warranty

\$109

52 INCH/REVERSIBLE STUDIO

- Remote control included
- Available in white, antique brass or bright brass
- #25730 25734 25736

13996

Call 1-800-227-INSTALL for installation estimates.

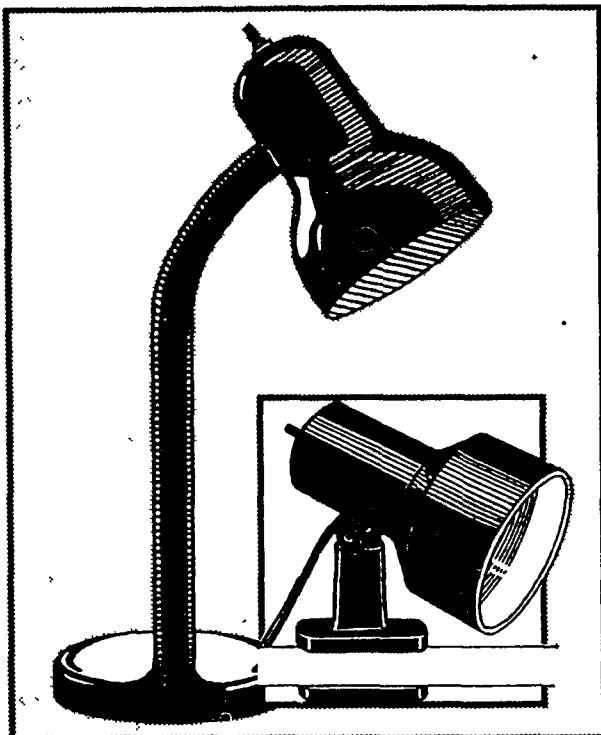

GOOSENECK LAMP

- Available in black, white or red finishes
- Flexible for easy adjustment
- All metal shade and weighted base #LS210

SWIVEL CLIP LITE

- Choose from black or white finishes
- Swivel head
- Clips anywhere #LG538CC

696
YOUR CHOICE!

We've got bright ideas by the dozen. Get yours at low, low warehouse prices and save!

Come in and check out our huge selection of decorator style lighting.

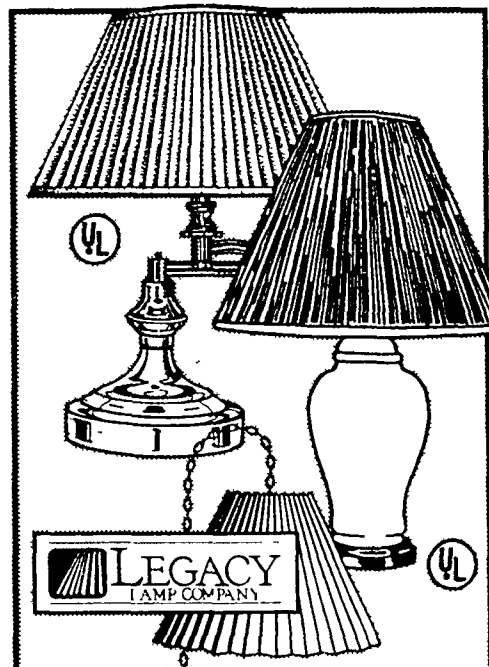

ASSORTED LAMPS

CHOOSE FROM: BRASS LAMPS

- Swing arm, bankers, or piano #EA06205, EA06203, EA06201

GINGER JARS

- 26 inch/3 way switch
- Ivory, blue or rose #T7130, T7131, T7132

SWAGS

- Available in blue, rose and beige #AAA400, AAA401, AAA402

1688
YOUR CHOICE!

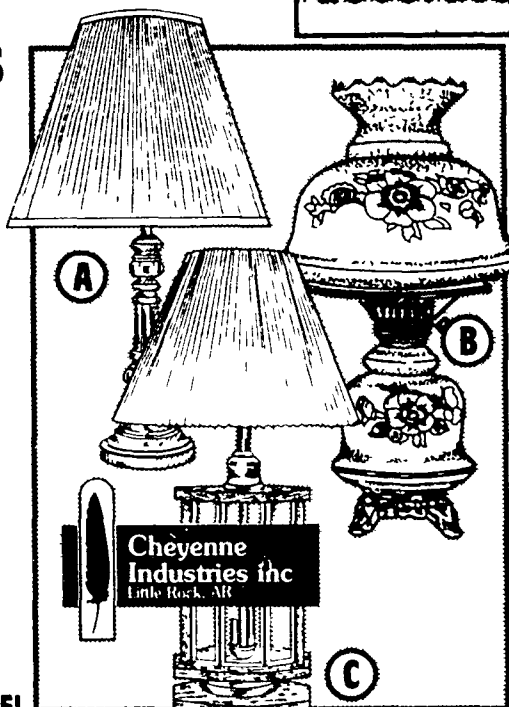

A. TOUCHTRONIC LAMP

- 28" tall/brass plated #T9100-1

3991

B. HURRICANE LAMP

- Hand blown glass with blue floral motif #H26B1-1

4997

C. OAK/BRASS LAMP

- Includes interior lights #T-455-1

5997

We've got the phones you want at affordable prices!

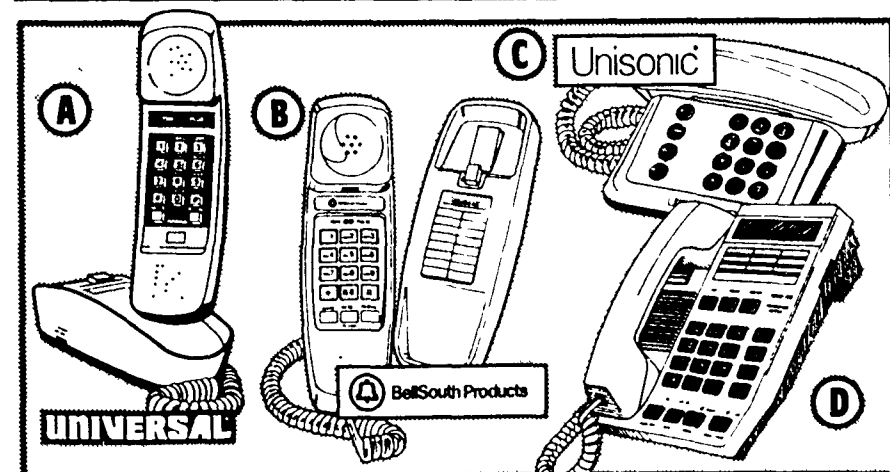

A. SLIMLINE

- Desk or wall mountable #TEL-405

999

AVAILABLE IN
ASSORTED
COLORS

B. TRIMLINE

- Lighted keypad/desk or wall mount #4431, #443NB

1499

AVAILABLE IN
IVORY OR
BLUE

C. STUDIO LINE

- Sleek space saver phone #9512

1999

AVAILABLE IN
ALMOND OR
NEW BLUE

D. SPEAKER PHONE

- 10 memory & 2-way speaker #TEL6110

1999

DESK OR
WALL
MOUNT

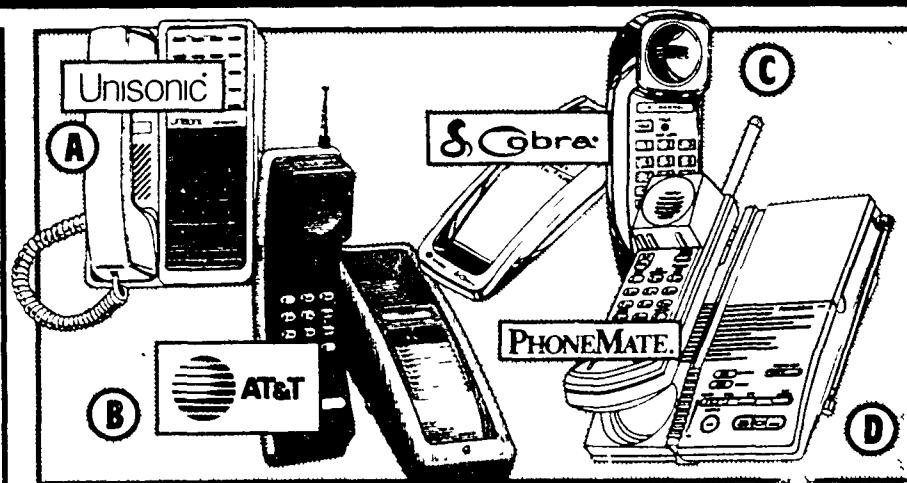

A. TWO LINE

- 40 memory dialing/desk or wall mount #9161

\$39

CONFERENCE
CALL
FEATURE

B. CORDLESS

- 2 channels selectable from hand set #488980903074325

7999

9
NUMBER
MEMORY

C. INTENNA CORDLESS

- 10 channel scanning #CP-705

7999

AVAILABLE IN
ASSORTED
COLORS

D. CORDLESS WITH ANSWERING MACHINE

\$119

BEEPERLESS
REMOTE
#2650

We have everything to install extra phone outlets.

Head to our electrical department for classy lighting at prices that'll fit your budget!

We can help you light anything from the entry to the bathroom with style.

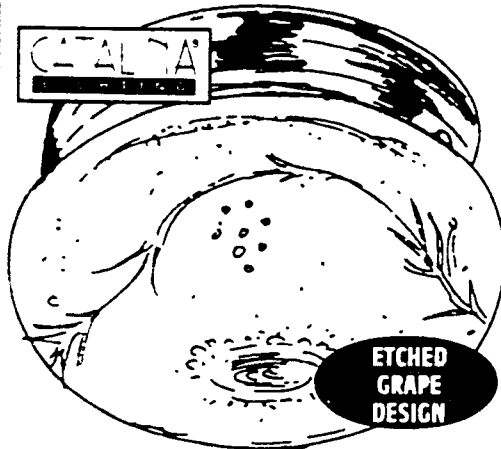

GLASS CEILING FIXTURE
• Bright brass finish #206A026

783

7"x7"x5"

Ceiling fixtures

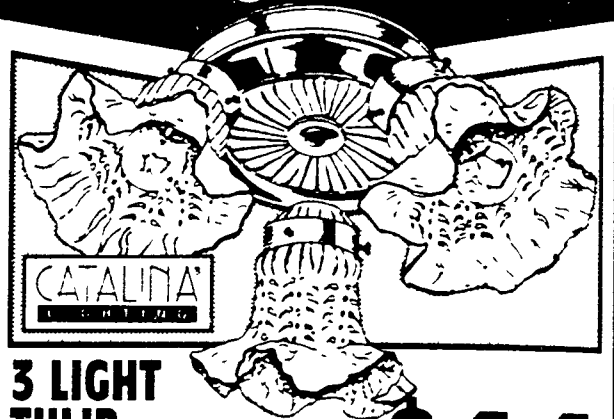

3 LIGHT TULIP

• Antique brass or bright brass finish
#205AOCO/205BOCO

\$11

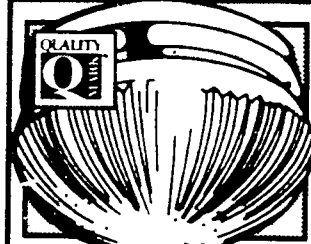

RIBBED GLASS

\$19

#50397

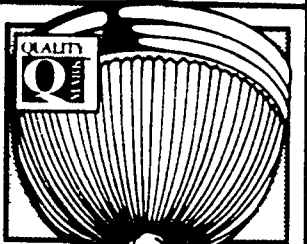

WHITE DOME

\$21

#5468-14-32

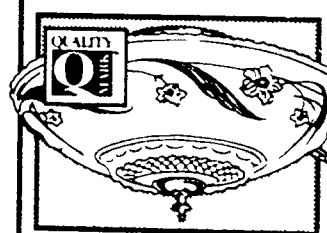

CLASSIC VICTORIAN

\$39

#5-3024-06-00

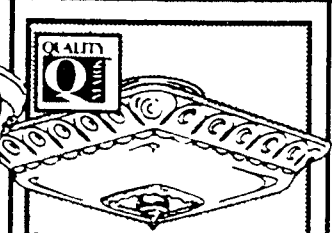

SQUARE CRYSTAL

\$44

#5-3025-06-00

Beautiful chandeliers

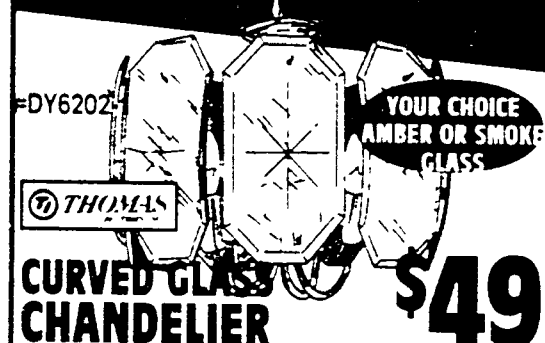

CURVED GLASS CHANDELIER

\$49

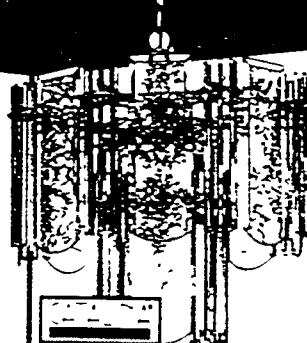

SWIZZLE STICK CRACKED GLASS
• 16 3/4" x 18"

\$79

#8107-02CK

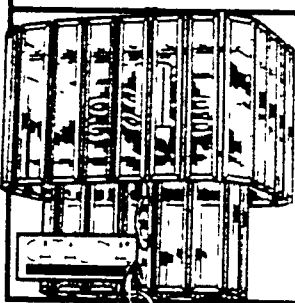

RECTANGULAR BEVELED GLASS
• Bright brass finish

\$89

#8059-02CL-2

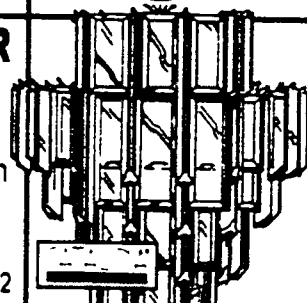

LUCITE AND GLASS PANELS
• Easy to install

\$189

#8258-02RF-1

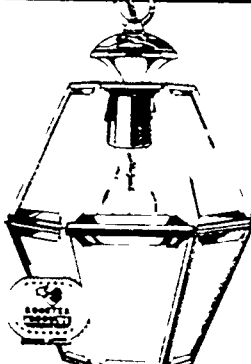

BRASS BOUND GLASS PENDANT

\$27

#G-219

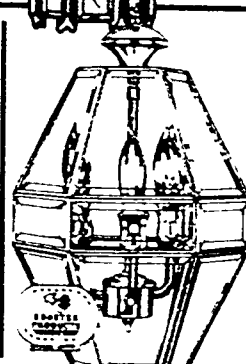

3 LIGHT GLASS PENDANT
• With clear beveled glass

\$49

#218

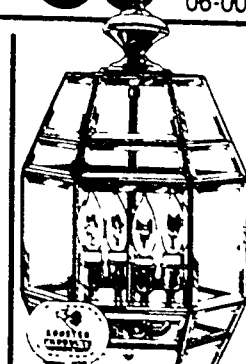

4 LIGHT GLASS PENDANT
• Brass entry fixture

\$69

#G-212

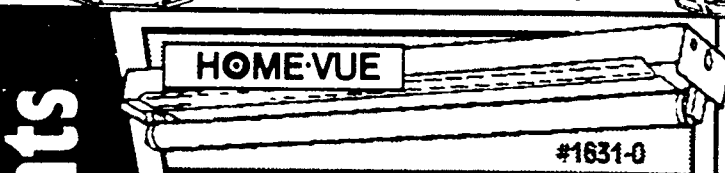

1 LIGHT 30 OR 40 WATT

\$16



WRAP AROUND 20 OR 40 WATT

\$29



2 LIGHT OAK END WRAP

\$54.95



4 LIGHT OAK END WRAP

\$79



NATURAL OAK DROP FINISH

\$96

Fluorescents

Save money and energy with fluorescents.



CRYSTAL-CUT CEILING FIXTURE

• Bright brass finish

\$13 SINGLE LIGHT!
#205502

ceiling fixtures!



**RIBBED OR
FROSTED
GLASS**

• Polished brass

\$22 #5-468-06-32
#5-468-06-74

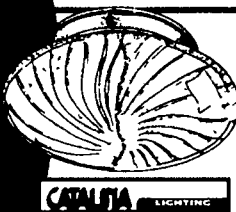

**SWIRLED
GLASS**

• Bright brass finish

\$15 PINK OR
WHITE!
#203902



**TWO
LIGHT**

#515208-15

\$24 WHITE
FINISH

**Want to get
something that's
different? Ask to
see our special
order lighting
catalogs!**

It's the easy way to find
lighting that reflects your
individual style.

Pendants

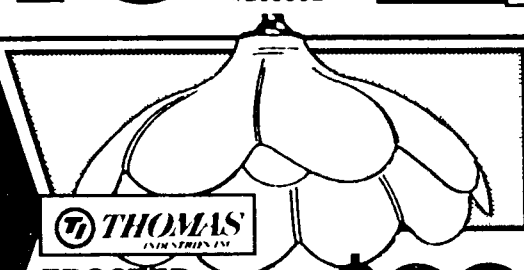

THOMAS
INDUSTRIES, INC.

**FROSTED
GLASS SHADE**
#DY6202-1

\$68

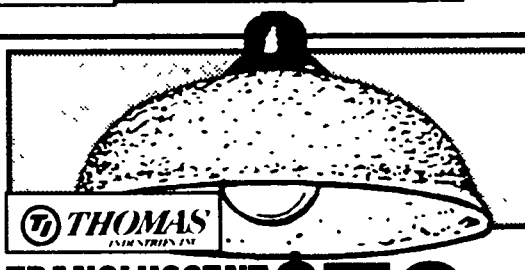

THOMAS
INDUSTRIES, INC.

**TRANSLUCENT
FAUX GRANITE**
#DY6954-7

\$79

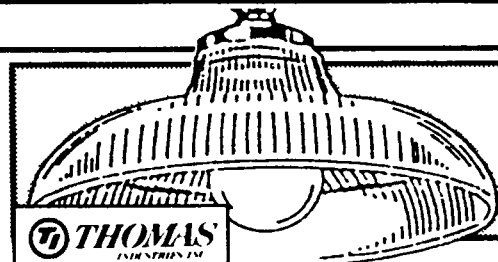

THOMAS
INDUSTRIES, INC.

**RIBBED GLASS
POLISHED BRASS**
#DY-6076-1

\$84

Bound Glass

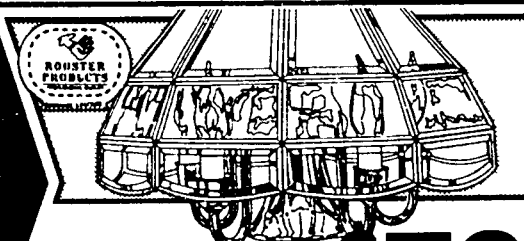

**BEVELED GLASS
POLISHED BRASS**
#193

\$79

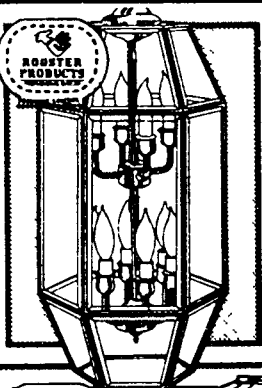

**BEVELED
GLASS**

• Brass glass light
5mm beveled glass
#G-215

\$96

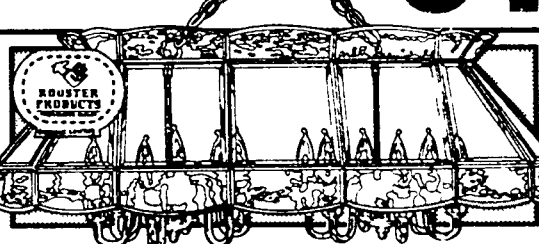

**BEVELED GLASS
POLISHED BRASS**
#GL84

\$169

Chandeliers

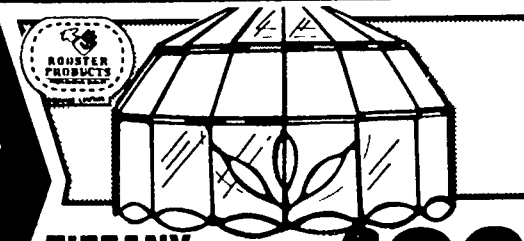

**TIFFANY
STAINED GLASS**
#G-174

\$89

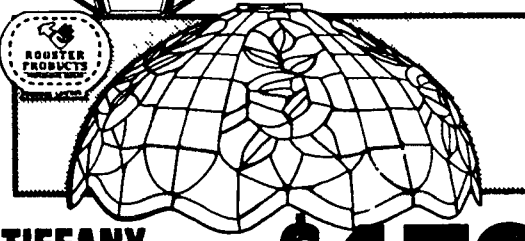

**TIFFANY
PASTEL FLOWER**
#G-380

\$179

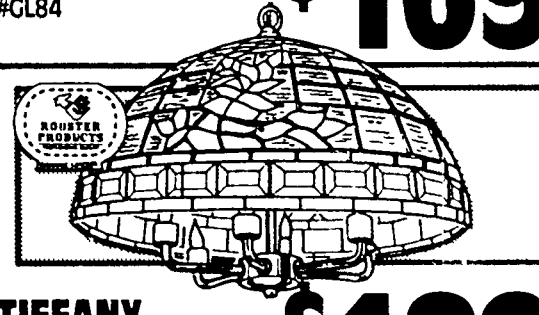

**TIFFANY
HANDCRAFTED**
G-379

\$189

Bath Bars



QUALITYMARK

3 LIGHT

• Bright brass,
antique brass or
chrome

\$9

YOUR
CHOICE!

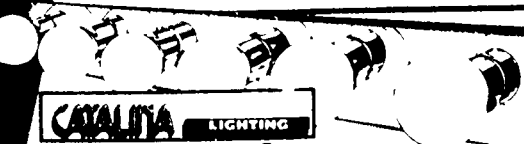

CATALINA
LIGHTING

6 LIGHT

• Bright brass,
antique brass or
chrome

\$14

YOUR
CHOICE!

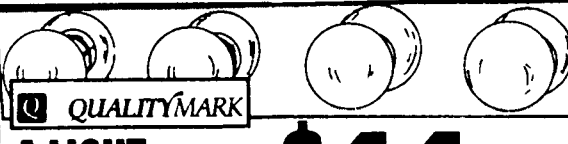

QUALITYMARK

4 LIGHT

• Polished brass,
antique brass or
chrome

\$11

YOUR
CHOICE!

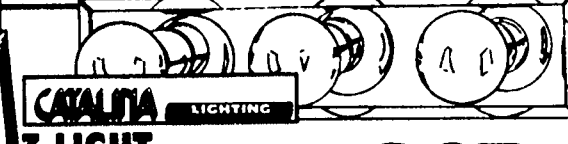

CATALINA
LIGHTING

**3 LIGHT
CHROME**

4 LIGHT 22.97
6 LIGHT 39.97

19.97

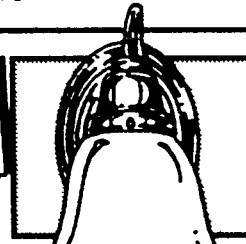

QUALITYMARK

**CHROME
LITE
BATH OPAL**

1 LIGHT	19.97
2 LIGHT	\$31
3 LIGHT	\$46
4 LIGHT	54.97

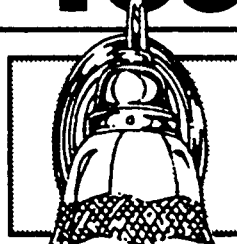

QUALITYMARK

**BATH
ETCHED
GLASS**

1 LIGHT	19.97
2 LIGHT	\$32
3 LIGHT	\$49
4 LIGHT	\$63

Special order gives you 100's more choices!

Make your bathroom extra-safe

Daylight Savings
Time Ends
October 31st!
Now's the time
to repair!

Check your outdoor lights
and make needed repairs
or replacements now.

EXTERIOR LIGHTING!

CEILING FIXTURES

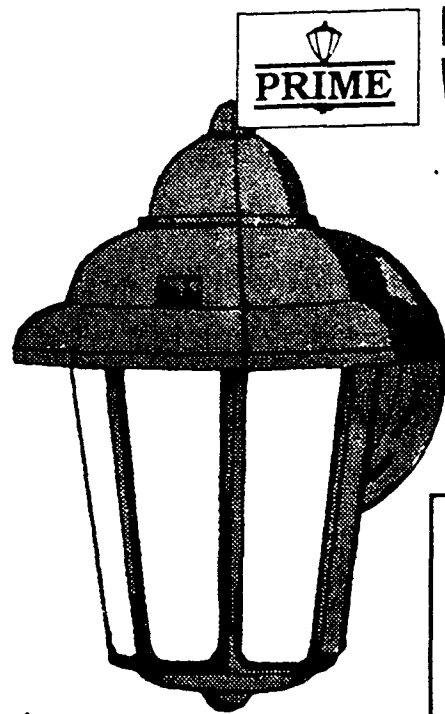

PRIME

FROSTED GLASS
WALL LANTERN

\$9

- Cast aluminum porch light
 - Weather resistant
- =160-05 160-04

YOUR CHOICE!
BLACK OR WHITE



PRIME

WALL LANTERN

- Brass finish
- =140 1650 02

881

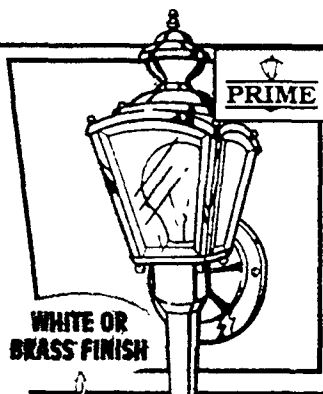

PRIME

COACH LANTERN

- 13"Hx4 1/2"Wx5 1/2"D
 - 60 watt bulb
- =1603-AB BB

1449

WHITE OR BRASS FINISH

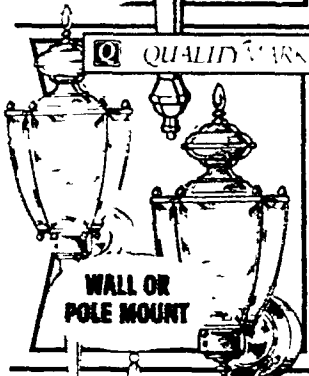

PRIME

BRASS LANTERN

- Available in white/polished brass
- =5 1960 06 00 5 1963 06 0

\$27

YOUR CHOICE

WALL OR POLE MOUNT

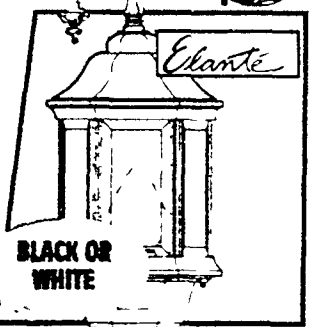

PRIME

PHOTO SENSOR

- Long wearing powder paint finish
- =71-131 132

\$49

BLACK OR WHITE

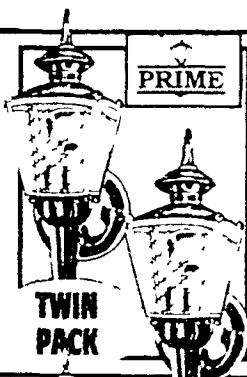

PRIME

BRASS LANTERN

- Solid brass
 - 4 1/2"Wx11"H
- =1603PB2PK

\$19

TWIN PACK

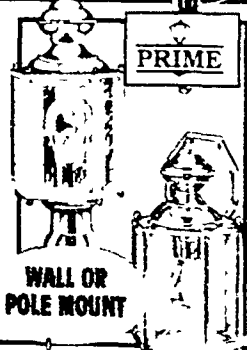

PRIME

HEXAGON BRASS

- Solid brass outdoor lantern
- =1644PB 1645AB

\$31

YOUR CHOICE

WALL OR POLE MOUNT

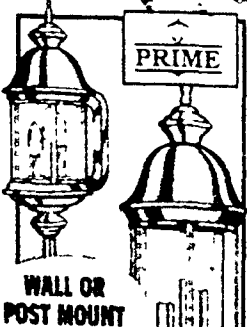

PRIME

WALL & POST LANTERN

- Gun metal finish
- =1722 03 1725 03

\$54

YOUR CHOICE

WALL OR POST MOUNT



PRIME

CAST ALUMINUM

- Available in white and black
- =150 04 05 155 04 05

\$24

YOUR CHOICE

WALL OR POLE MOUNT

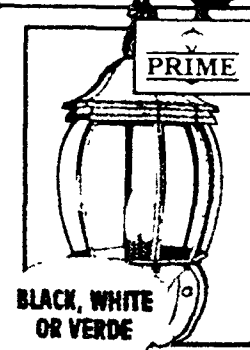

PRIME

BEVELED GLASS

- Clear bent beveled glass
- =120 04 05 06

\$35

BLACK, WHITE OR VERDE

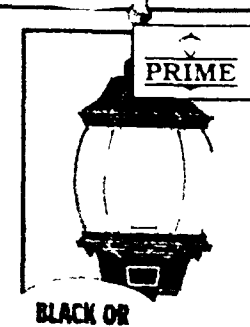

PRIME

DIE CAST ALUMINUM

- Quality die-cast aluminum components
- =72 131

\$59

BLACK OR WHITE

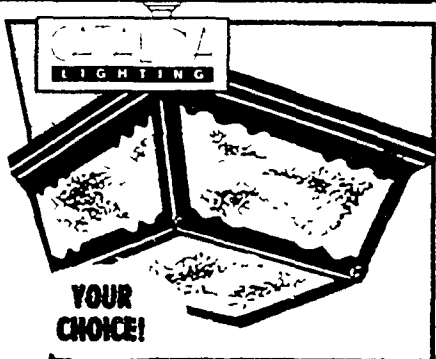

YOUR CHOICE!

OUTDOOR MATTE BLACK

1196

- SMALL OR LARGE
- =2030S28-6
- =2030L28-6

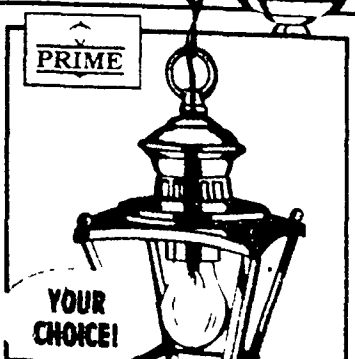

YOUR CHOICE!

OUTDOOR COACH STYLE

\$16

- ANTIQUE OR POLISHED BRASS
- =1611 01 02

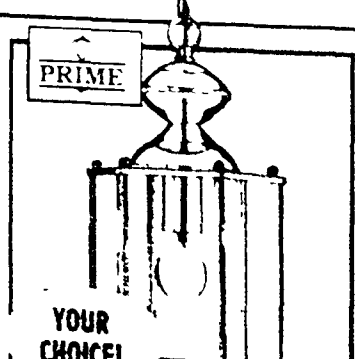

YOUR CHOICE!

OUTDOOR LANTERN

\$23

- ANTIQUE OR POLISHED BRASS
- =1641 01 02

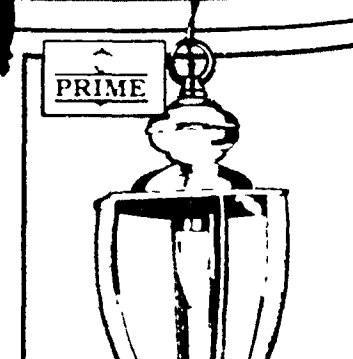

YOUR CHOICE!

OUTDOOR POLISHED BRASS

\$25

- POLISHED BRASS
- =217 02

Improve the security of your home with lighting.

Sylvania light bulbs

25 WATT STANDARD BULB

• 2 packs standard light bulbs

163 2 PACK 25 WATT
=25A/RP

4 PK. 40, 60 OR 75 WATT **135**

Don't get caught in the dark. Get the replacement bulbs you need and save.

SOFT WHITE BULBS
• 60, 75 or 100 watt

138 4 PACK

DOUBLE LIFE WHITE BULBS
• 60, 75 or 100 watt

299 YOUR CHOICE

HALOGEN BULBS
• Lasts longer
• 60, 75 or 100 watt

388 YOUR CHOICE =18960

ENERGY SAVER BULBS
• 40, 60, 75 or 100 watt

299 YOUR CHOICE

CLEAR/WHITE DECOR BULBS

169 2 PACK

3" VANITY BULB
• Clear or white 25 watt

199 YOUR CHOICE

75 WATT INDOOR REFLECTOR LAMPS

342 #75R FL RP FLOOD **SPOT 3.42** YOUR CHOICE

OUTDOOR SPOT OR FLOOD LIGHTS
• 150 WATT 75 WATT

349 **399**

ENERGY PINCHER FLOOD OR SPOT

548 #120 PAR FL EP #120 SP FL RP
120 WATT OR 65 WATT

SYLVANIA
20 WATT 2 FT. COOLWHITE FLUORESCENT

#F20T12/CW

299

SYLVANIA
40 WATT 4 FT. COOLWHITE FLUORESCENT

#F40/CW/30

187

SYLVANIA
75 WATT 8 FT. COOLWHITE FLUORESCENT

#F96T12 CW/15

459

Fluorescents

22 WATT BULB AND ADAPTER

#5000-1B

631

7 WATT COMPACT TUBE AND ADAPTER

#07370

1150

9 WATT COMPACT TUBE AND ADAPTER

#07371

1150

15 WATT COMPACT TUBE AND ADAPTER

#07373

1297

13 WATT MED-BASE GLOBE

#07415

1887

13 WATT FLOOD

#07411, 07410

1956

Why pay more? Buy in our warehouse and save.

You can count on us for powerful savings on all the best ways to wire it, indoors or out!
 Whatever your project, we've got what you need to wire it safely.

Woods®
25' Outdoor Cord
 • 16 ga/3 conductor vinyl cord
735 #8267
25' OUTDOOR EXTENSION CORD
 • 16 ga/3 conductor vinyl cord
RATED FOR 13 AMPS

50'	100'
795 #15268	845 #15269

Woods®
25' HEAVY DUTY
879 #8625
EXTENSION CORD
 • Indoor or outdoor

50'	100'	100'
14 69 #9626	23.84 #9627	47.34 #9530

Woods®
EXTRA HEAVY DUTY
1675 #8528
EXTENSION CORD
 • 12GA/3 15 amps

50'
2367 #9529

Woods®
50' EXTENSION CORD
 • Super flexible for easy use and coiling #82887
\$17
 14/3 15 AMP LIFETIME GUARANTEE

Woods®
50' EXTENSION CORD
 • 12/3 15 amp
 • Flexible for easy use #2884
\$26
100' #2885 \$45

Woods®
100' EXTENSION CORD
 • Flexible for easy use
 • Powerlite™ plug #82888
\$29
 14/3 13 AMP LIFETIME GUARANTEE

Woods®
50' EXTENSION CORD
 • Powerlite™ plug
 • Flexible for easy use #2805
\$39
 10/3 15 AMP LIFETIME GUARANTEE

Woods®
6' HOUSEHOLD EXTENSION CORD
 16/2 WHITE OR BROWN
97¢ #8600/W

Woods®
6 OUTLET POWER STRIP
 HEAVY DUTY 14/3 4' CORD
597 #8728

Woods®
15' REMOTE CONTROL CORD
 POLARIZED FOR LAMPS, RADIOS, ETC.
742 #8359W

Woods®
25' TRI-TAP EXTENSION CORD
 16/3 3 OUTLETS
799 #873

Woods®
40' OUTDOOR EXTENSION CORD
 W/BONUS 15' TAP CORD
1075 #2396

ELECTRICORD
25' CORD WINDER
 • Lightweight carrying case #R55010250R
999
 INCLUDES 2 OUTLETS

ELECTRICORD
CORD REEL
 • Releases up to 30' of cord #R53140300R
2984
 SINGLE OUTLET U-GROUND CONNECTOR

Woods®
INDOOR/OUTDOOR LAMPHOLDER
 • Can be mounted on walls, floors or stake outdoors
 GARDEN LIGHT WEATHER-PROOF
493 #51090

Woods®
WORK LIGHT
 • Maximum 75 watt bulb #C27160010R
 BRIGHT COLOR CODE
 HEAVY DUTY PLASTIC GUARD
549

Woods®
1' WORK LIGHT
 • Multi position hanger hook #C281800100
 SHATTER RESISTANT OUTER HOUSING
1997

We cut electrical wire to the length you need.

Do it yourself

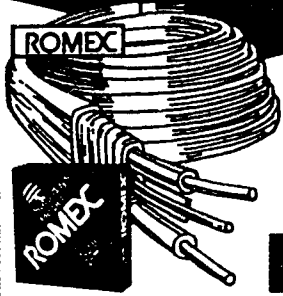

12/2 NM W/G
BOX WIRE

907

50'

100' 17.61

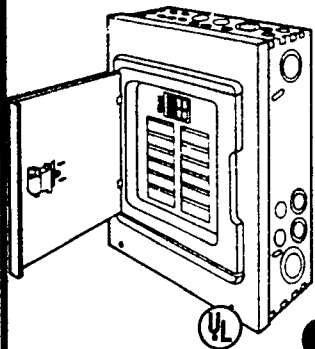

100 AMP PANEL

- 12/24 main breaker panel
- Indoor surface mount
- #LC112DS

\$52

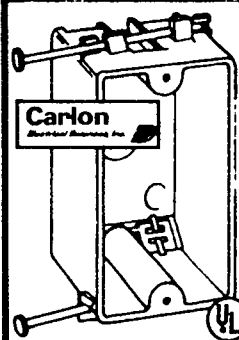

PVC NAIL-ON ELECTRICAL BOX

- Single gang work box

25¢

#B118A

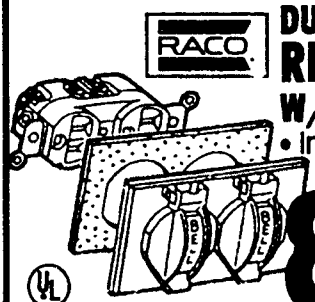

DUPLEX RECEPTACLE W/COVER

- In gray or brown

887

#5839-5
#5839-7

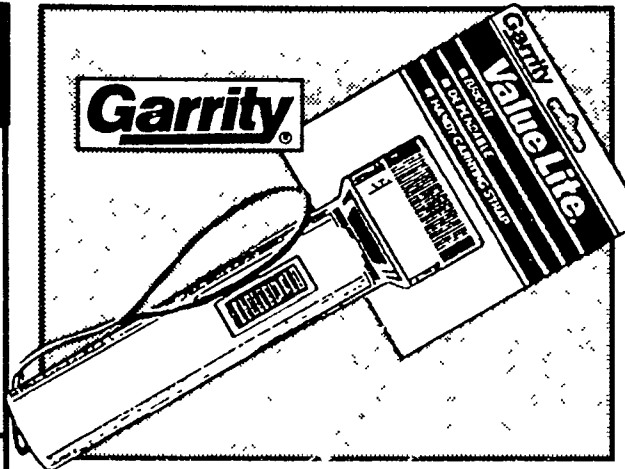

VALUE LITE FLASHLIGHT

- Bright
- Dependable
- Hand carrying strap
- Uses 2 D batteries
- #30050

99¢



KRYPTON FLASHLIGHT

419

WITH 2 "D" BATTERIES

#8222

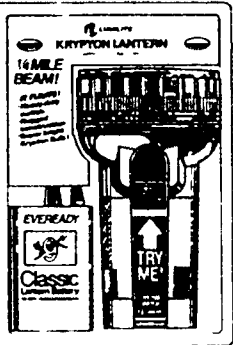

6 VOLT KRYPTON LANTERN

576

WITH BATTERY

#4650

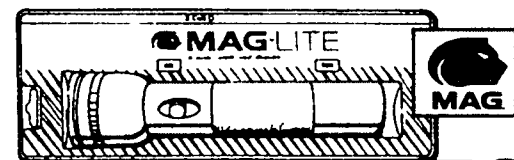

2-D MAG-LITE FLASHLIGHT

1599

#SS2D016
#SS3D016

We're your electrical project headquarters with low, low warehouse prices everyday!

We've got what it takes to wire anything from a lamp to a room addition.

Alkaline Batteries

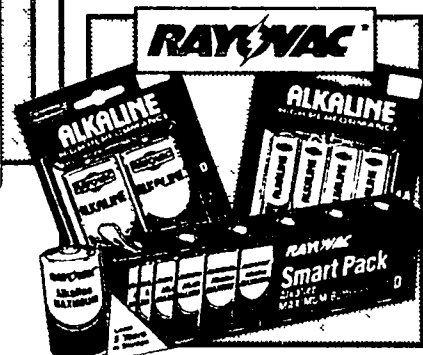

2-PACK "C" OR "D" OR 1-9 VOLT	176
4-PACK "AA" OR "AAA"	199
6-PACK "C" OR "D" OR 8-PACK "AA" OR 9-VOLT-3 PACK	496

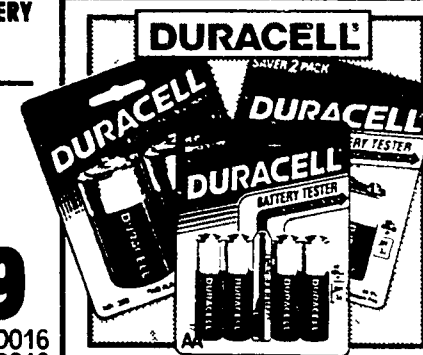

2-PACK "C" OR "D" OR 1-9 VOLT	199
4-PACK "AA" OR "AAA"	248
2-PACK 9-VOLT	389

Outdoor lights

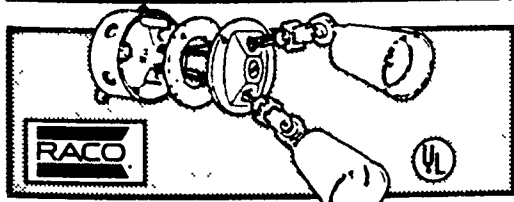

WEATHERPROOF LIGHTING KIT

- For 75-150W (max) socket
- Par-38 lamps
- In brown or gray

1298

#5829-5
#5829-7

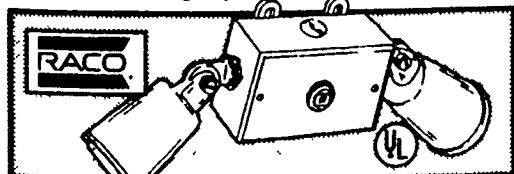

2 LAMPHOLDER LIGHT KIT

- Durable baked enamel finish
- In brown or gray

1596

#5883-5
#5883-7

Great selection of portable lighting

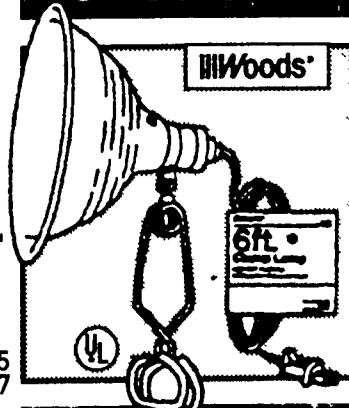

CLAMP LIGHT WITH REFLECTOR

- Large vented aluminum reflector
- 6-foot cord with push-thru switch

738

#151

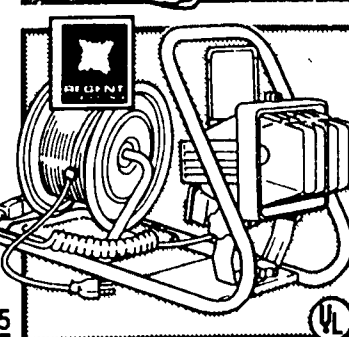

500 WATT HALOGEN REEL LIGHT

- 50 ft. of power cord
- Reel is versatile and simple to use

\$69

#QRL500

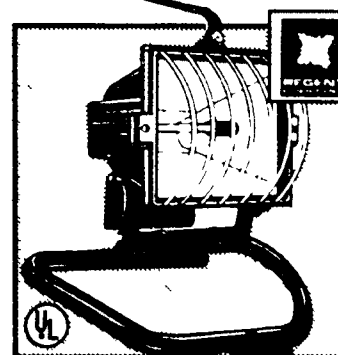

PORTABLE QUARTZ LIGHT

- 6 foot grounded cord
- Illuminates up to 9,000 square feet

\$17

#PQ25

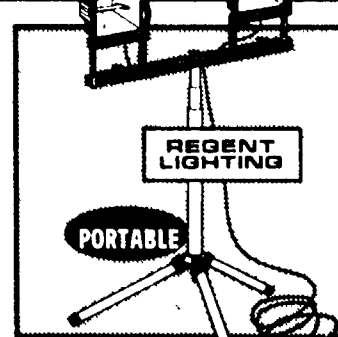

QUARTZ LIGHT WITH ADJUSTABLE STAND

- Illuminates up to 15,000 square feet
- On/off switch for each fixture

7997

#TSL1000

We give you more ways to wire it for less.

Make your bathroom extra-safe

Plan one job per weekend and you'll have your entire home weatherized in no time!

We've got everything you need to seal your home before winter arrives.

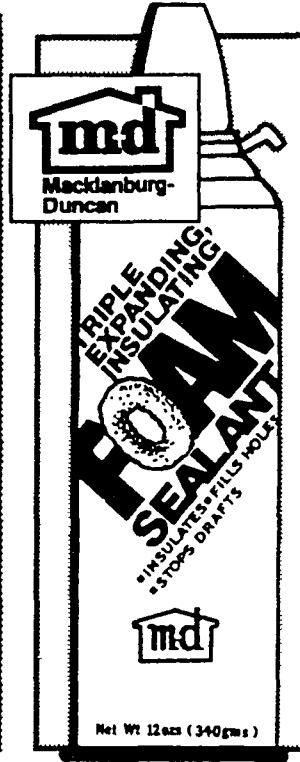

FILL-N-SEAL FOAM SEALANT

- Triple expanding, insulating
- Fill holes and stops drafts
- Used for insulating around electrical outlets, around windows, doors and air conditioners

297
#17442
12 OZ



TRANSPARENT WEATHERSTRIP TAPE

- Serves to seal out air and moisture leaks as well as installing large sheets of plastic weatherproofing material
- Comes in handy 2 inch by 25 foot rolls



Weatherstripping for all applications!



FOAM TAPE

- Designed for easy weather-proofing protection around doors, windows and reduces vibrations

3/16" x 3/8" x 17'	99¢
1/2" x 3/4" x 10'	1.88
1/2" x 3/4" x 17'	1.99

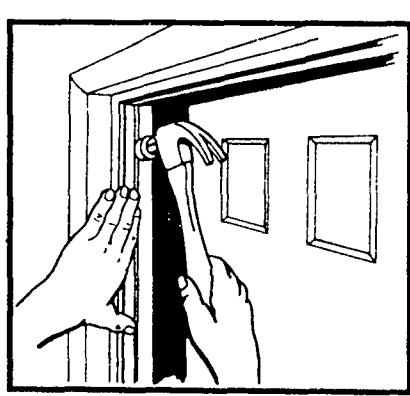

JAMB-UP

- For wood or metal doors
- Extruded aluminum strip with vinyl insert for tight seal

499
36" x 84" #01040
SEALS OUT RAIN, SNOW AND DUST



AIR CONDITIONER

- Compressible foam strip seals out dust, reducing air leaks around window air conditioners

119
#02006
CUSHIONS TO ELIMINATE VIBRATIONS



CAMPER SEAL TAPE

- Seals out dirt, water
- Cushion camper shell

498
SELF-ADHESIVE

Door bottoms stop drafts

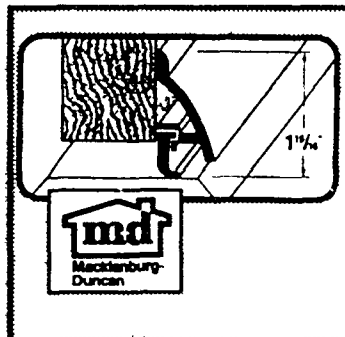

ALUMINUM & VINYL DRIP CAP & DOOR SWEEP

588
36"

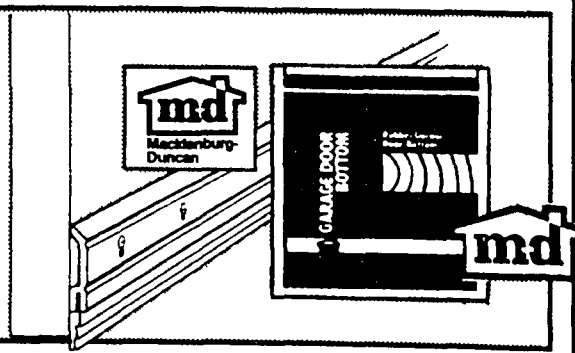

ALUMINUM & VINYL BOTTOM

- Improves cooling and heating efficiency

288
36"

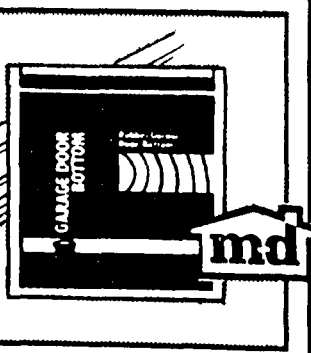

GARAGE DOOR RUBBER BOTTOM

588
2 3/4" x 9'
16' 9.88

A variety of thresholds

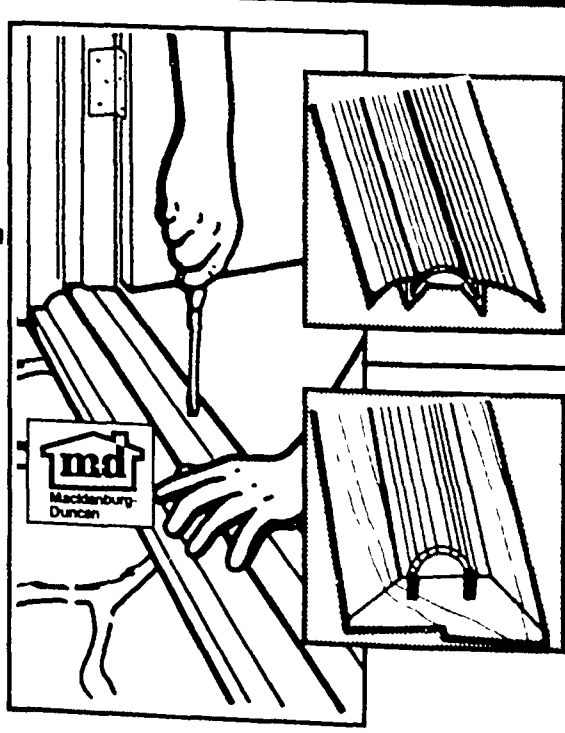

ALUMINUM

• 3/8" width, 3/4" height
488
#08383

VINYL INSERT 2.88

OAK

• Seal out drafts, dust, etc.
• Sturdy vinyl snap-in seat
#11742
688

Our weatherstripping selection is gigantic!

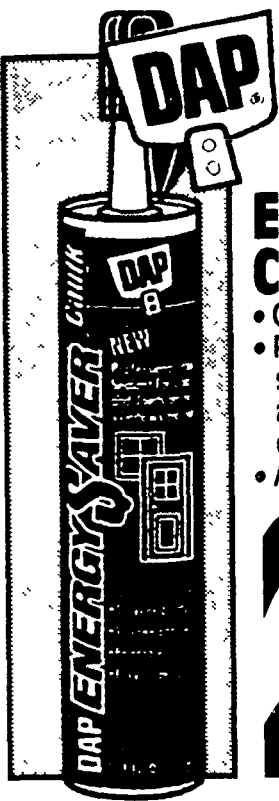

ENERGY CAULK

- Conserves energy
- Professional grade sealant for caulking around windows and doors
- Available in white

299
10.1 OZ.



VALUE PACK ALEX PLUS™ CAULK

- White-paintable
- Durable flexibility
- Fast drying

Valu-Pak

568
10.3 OZ. TUBES 4 PACK

Money saving ways to make your home energy efficient for cold season energy savings!

Lots of air can escape through small openings. Seal them this weekend.

We give you more choices at lower prices.

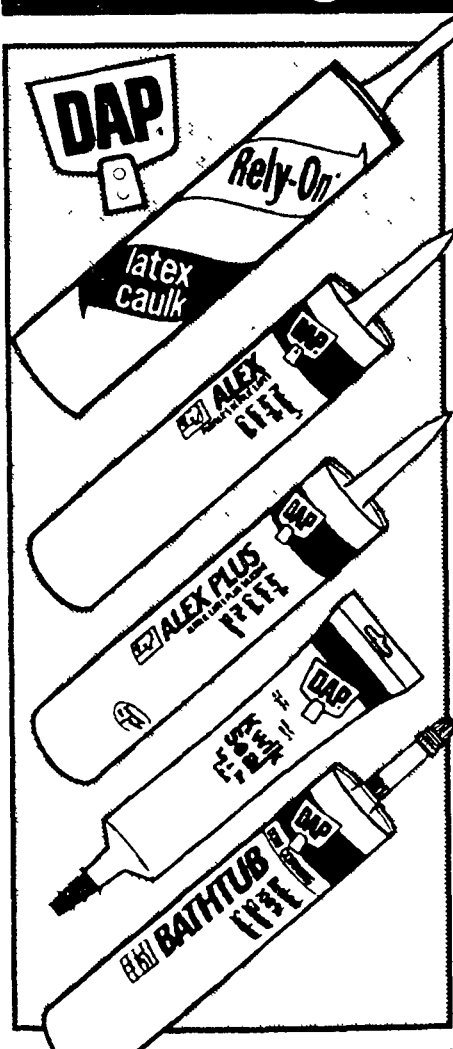

RELY-ON
99¢

ALEX™ PAINTERS CAULK

129
WHITE
10.5 OZ.

PAINTABLE IN 30 MINUTES
15 YEAR DURABILITY

ALEXPLUS™ W/SILICONE

168
ASST. COLORS
10.5 OZ.

LASTS UP TO 25 YEARS
PAINTABLE

KWIK SEAL® TUB & TILE

168
WHITE
5.5 OZ.

MILDEW RESISTANT
MULTI-PURPOSE

DOW CORNING BATH

398
WHITE
10.3 OZ.

100% SILICONE RUBBER
MILDEW RESISTANT

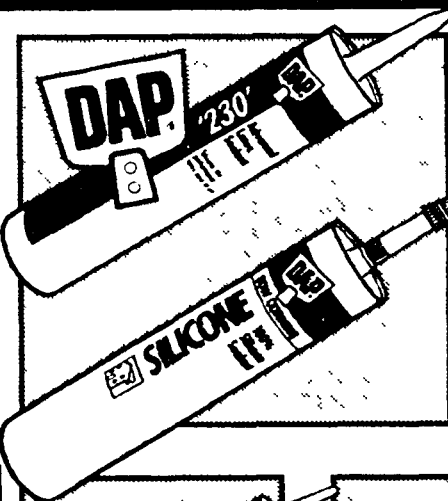

230 LATEX SEALANT

298
WHITE, CLEAR, ALMOND OR BRONZE

MOLD & MILDEW RESISTANT
PAINTABLE

DOW CORNING SEALANT

391
ASST. COLORS
10.3 OZ.

100% SILICONE RUBBER
PERMANENTLY FLEXIBLE

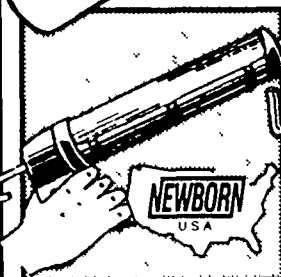

9" SMOOTH ROD CAULK GUN

- Ratchet type; dripless

166

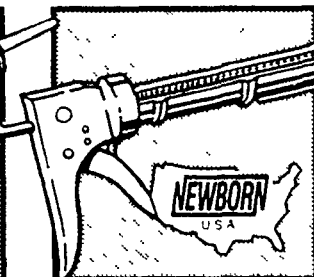

HEAVY DUTY CAULK GUN

- Seal puncture tool

332

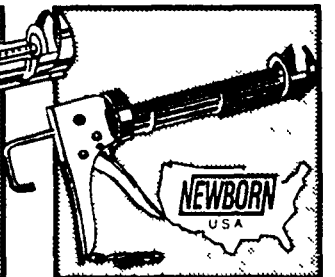

NICKEL PLATED CAULK GUN

- Extra deep teeth

799 HEAVY DUTY

We've got an adhesive for every project.



BEATS NAILS™ ADHESIVE

118/244
10.3 OZ. 29 OZ.



4000® PLYWOOD ADHESIVE

158
10.5 OZ.



LIQUID NAILS FOR PROJECTS

117/339
10.5 OZ. 29 OZ.



LIQUID NAILS ALL PURPOSE

140
4 OZ.



LIQUID NAILS PANELING

179
10.5 OZ.

We can help you select the product you need!

Put the power of paint to work for you and do lots of decorating for just a little money!

Nothing changes the look of a room like a fresh coat of paint in a new color.



SPRED SATIN-LATEX WALL PAINT

- Durable, washable, ideal for wall, ceiling and surfaces #3400 SERIES

11⁹⁸ GAL.

Enamels by Glidden



SPRED LATEX SEMI-GLOSS

- Ideal for interior trim, bathrooms or kitchens

15⁹⁸ GAL.



SPRED 2000- INTERIOR PAINTS

- Virtually no paint smell or odor during and after application
- Perfect for nurseries and childrens rooms
- Superior one coat coverage, tough durable finish
- An assortment of colors to choose from

FLAT WALL
17⁹² GAL.

SEMI-GLOSS
21⁹⁴ GAL.



SPRED LUSTRE SEMI-GLOSS

- For high traffic areas
- Resists hot water, steam and grease spatters

19⁹³ GAL.

We also carry Glidden interior paints in large quantities!



FLAT WALL

- Choose from white or antique white

13⁴⁴ APPLIES EASILY
2 GAL.



X-PERT WALL/CEILING

- Choose from white or antique white

\$29 5 GAL. 5 YEAR WARRANTY



SPRED SATIN LATEX WALL

- For wall, ceiling and trim surfaces

54⁹⁸ 5 GAL. GUARANTEED SATISFACTION



X-PERT LATEX

- Available in white and pastel base
- Durable, washable, dries quickly

FLAT	SEMI-GLOSS
\$45 5 GAL.	59⁶⁵ 5 GAL.



X-PERT PVA PRIMER/SEALER

- For wallboard, plasterboard, drywall and plaster
- Excellent sealing and covering properties

\$42 5 GAL. DRIES FAST

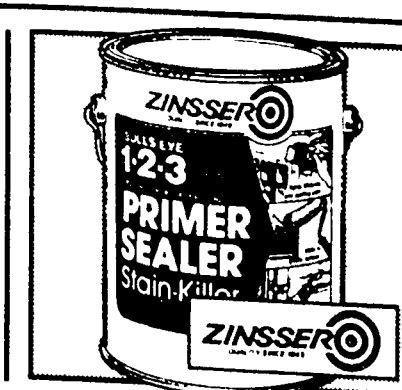

BULLS EYE 1-2-3 PRIMER/SEALER

- Fast-drying acrylic latex undercoater that primes, seals and kills stains

79⁹⁹ 5 GAL. INTERIOR/EXTERIOR

Paint is the best way to redecorate on a budget.



INTERIOR LATEX FLAT PAINT

19⁹⁹
5 GAL.

AVAILABLE IN
WHITE OR
OFF WHITE

INTERIOR LATEX SEMI-GLOSS PAINT

32⁹⁵
5 GAL.

AVAILABLE IN
WHITE OR
OFF WHITE

**Bring in a dime-
sized sample.
We can custom
mix paint that
will match
it perfectly!**

Our color computer can
calculate the colorants
needed for a match.

Big savings on X-PERT interior paints!



LATEX FLAT WALL/CEILING

- 5 year warranty
- Cleans up with soap and water

6⁴⁴
GAL.

LATEX WALL

- Ideal for interior walls, woodwork, ceiling and trim
- 10 year warranty
- #7200 Series

9⁸⁵
GAL.

LATEX SEMI-GLOSS

- 10 year warranty
- #7100 Series

12⁹³
GAL.



NEW COLOR SYSTEM
Decorating with color has never been easier. Any quality Glidden interior/exterior paint is now available in over 6,000 colors.

Priced low to fit any budget!



PERMA WHITE BATHROOM WALL & CEILING PAINT

- Blister-proof, non-peeling, low-odor #2711

18⁸⁴
GAL. 5 YEAR
MILDEW-PROOF
GUARANTEE



PRIMER/SEALER

- White pigment covers water stains, graffiti, crayon, etc.

11⁹⁸
GAL. GREAT
COVERAGE



B-I-N PRIMER/SEALER

- Blocks out tough stains, resins, smoke damage, etc.

17⁸⁸
GAL.

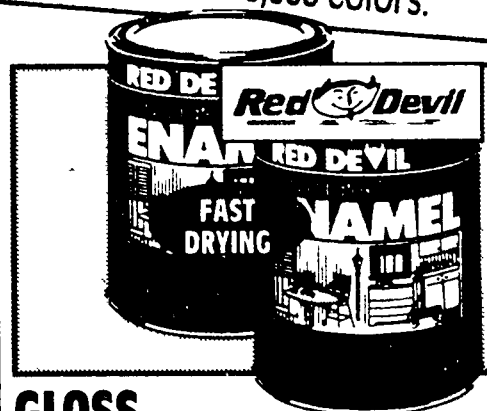

GLOSS ENAMEL

- Acrylic latex or polyurethane

6⁷³
1 QT-EXTERIOR
AND INTERIOR
METAL/WOOD



LATEX GLOSS

- For interior or exterior use
- Cleans up with soap and water

7⁴⁴
QT. RESISTS
RUST

We can custom mix paint that matches anything!

Get your home's exterior ready to face the harsh weather of the winter months ahead.

Now's the time to take care of all your exterior painting projects.



DURA-FLAT FINISH SPRED HOUSE

- A premium quality acrylic latex
- Ideal for aluminum siding

14⁸⁸ GAL.



DURA-GLOSS SPRED HOUSE

- Durable acrylic latex exterior enamel

17⁵² GAL.



DURA-SATIN SPRED HOUSE

- Resists cracking, peeling or blistering

17⁴⁴ GAL.

Save everyday on paint from

Glidden



X-PERT HOUSE PAINTS LATEX FLAT

- Resists cracking and peeling
- Quick drying and easy to use

12⁹⁴ GAL.

LATEX GLOSS

- For trim surfaces, shutters, doors and porch ceilings

14⁹⁷ GAL.



X-PERT PAINTER PRO

- For exterior wood & masonry surfaces and prime metal surfaces #2070

39⁸⁵ 5 GAL.

WHITE IDEAL FOR COMMERCIAL USE!

OLYMPIC has everything you need for the job!



MILDEW CHECK

- Kills and inhibits regrowth of mildew & algae
- Cleans without scrubbing #21101

9³⁶ EASY TO USE



LATEX STAIN

- Mildew resistant stain film

15⁶⁷ GAL.

DECK STAIN

- Scuff Guard™ formula
- Linseed oil/alkyd formula

15⁶⁷ GAL.

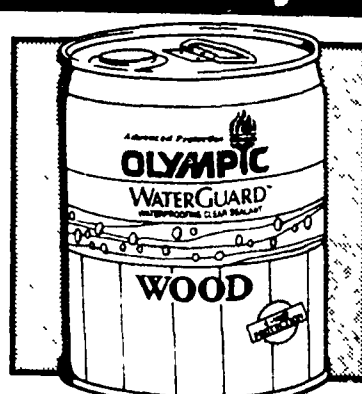

WATER GUARD CLEAR SEALANT

- 4-way advanced protection just for wood
- Provides Sun Block™ U.V. protection #17605

\$39 5 GAL.

MILDEW RESISTANT COATING



SUPER WHITE EXTERIOR STAIN

- Stain and water proof in one easy step; tintable

19⁹⁴ GAL.



DRYLOCK MASONRY WATERPROOFER

- Environmentally safe formula #22275001

16⁸⁴ GAL.

Don't forget to pick up plenty of drop cloths.

Great savings on



Varathane Elite®



DIAMOND WOOD STAIN

- Seals, enhances, enriches all wood grain surfaces
- Water clean-up

896 QT.

DIAMOND FINISH

- Harder than any conventional wood finish

1144 QT.

GAL.
\$39

Restore a family heirloom or turn unfinished furniture into a one-of-a-kind family treasure!

Our warehouse is the ideal place to get started on a beautiful finish.

Budget priced wood stains



WOODSHEEN

- Easy one-step stain and finish

399 DRIES IN 2 HOURS WIPE-ON APPLICATION
12 OZ.

POLYSHADES

- Stain and polyurethane in one easy step

598 AVAILABLE IN 6 SHADES GLOSS OR STAIN FINISH
PT.

SAFE & SIMPLE

- Non toxic and odorless

592 ONE COAT COVERAGE CLEANS UP WITH WATER
QT.

Warehouse priced clear finishes

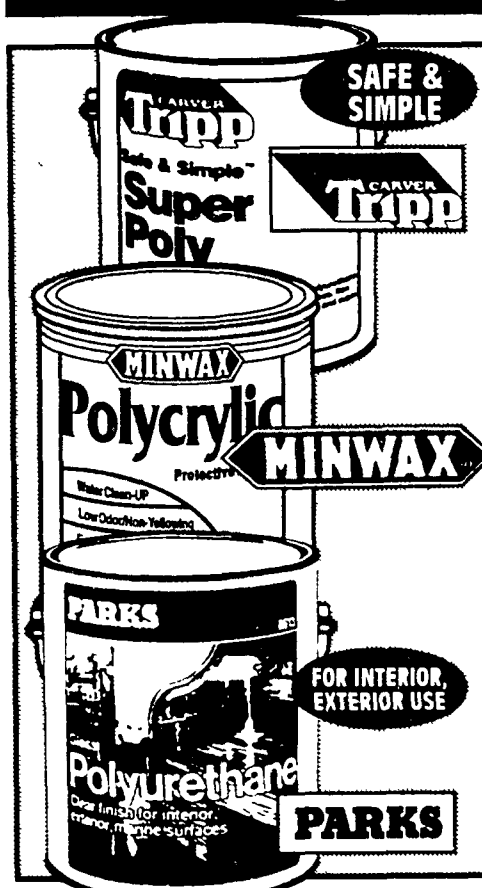

SUPER POLY

- Gloss or satin finishes

994 NON YELLOWING CLEANS UP WITH WATER
QT.

POLYCRYLIC

- Fast drying protective finish

1099 GLOSS OR SEMI-GLOSS WATER CLEAN-UP
QT.

POLYURETHANE

- Resists water, acids and alcohol

1588 AVAILABLE IN SATIN OR GLOSS
GAL.

Formby's



REFINISHING KIT

- Includes: 32 oz. furniture refinisher, 8 oz. tung oil finish, 3 refinishing pads

1197 NO SANDING OR SCRAPING

TUNG OIL FINISH

1/2 PINT LO OR HI GLASS

298



STRYPEEZE

- Semi-paste paint and varnish remover

1193 WATER RINSABLE
GAL.



PAINT AND VARNISH REMOVER

- Contains no methylene chloride

1688 NO HARMFUL FUMES
GAL.



FURNITURE REFINISHER

- Removes old finishes without stripping or sanding

1196 GAL.

PRO STRIPPER

- Removes layers of old paint, polyurethanes, varnish and shellac

1592 GAL.

Make sure you have plenty of sandpaper!

We offer professional installation service for interior and exterior doors!

Let our expert installers take care of your next door project.

Folding doors with style!

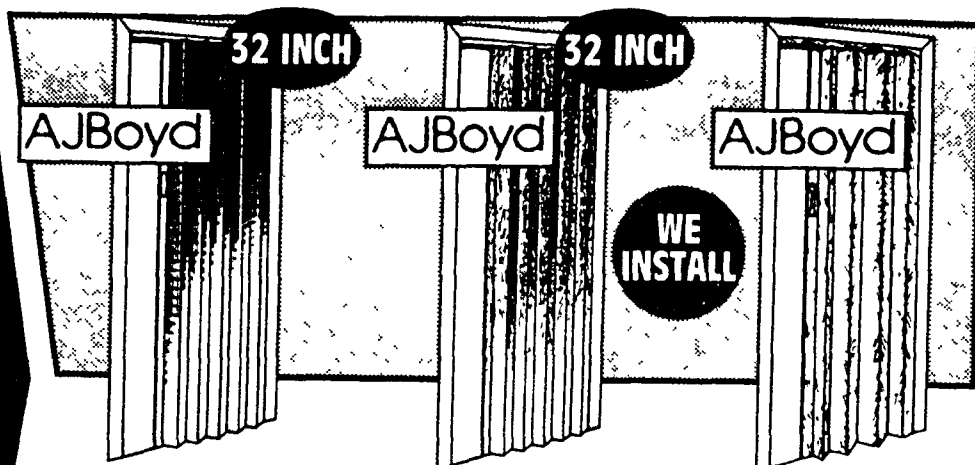

CATALINA
• Prefinished, preassembled
• Easy to install
• Natural finish

14⁹⁹ **WHITE**
14.99

JAMAICA
• Available in oak, fruitwood and walnut

19⁹⁹
36 INCH 26.99

BOYD PANEL
• Available in blond oak, fruitwood and walnut

45⁹⁹

EASY TO INSTALL 32 INCH

Save on doors!

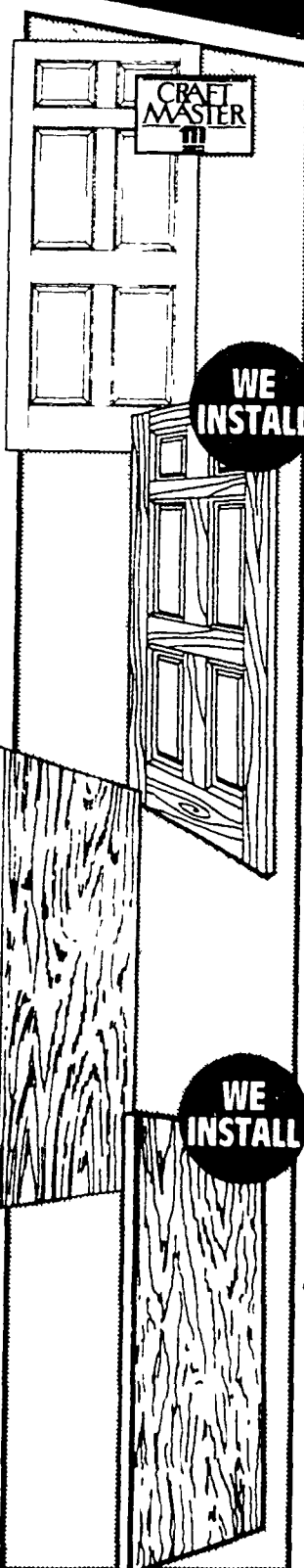

COLONIST
• Ready to paint
• Hollow core

\$28 **24 INCH**
30 INCH \$29
32 INCH 30.95
36 INCH 33.95

WE INSTALL

6 PANEL PINE
• Classic colonial style
• 1 3/8" thick

\$79 **24 INCH**
30 INCH \$89
32 INCH \$99

SOLID CORE LAUAN
• Door only
• Ready to paint or stain

\$34 **32 INCH**
36 INCH 36.00

WE INSTALL

HOLLOW CORE LAUAN
• Ready to paint or stain

\$15 **24 INCH**
30 INCH 16.39
32 INCH \$17
36 INCH \$18

Bifolds for all your needs!

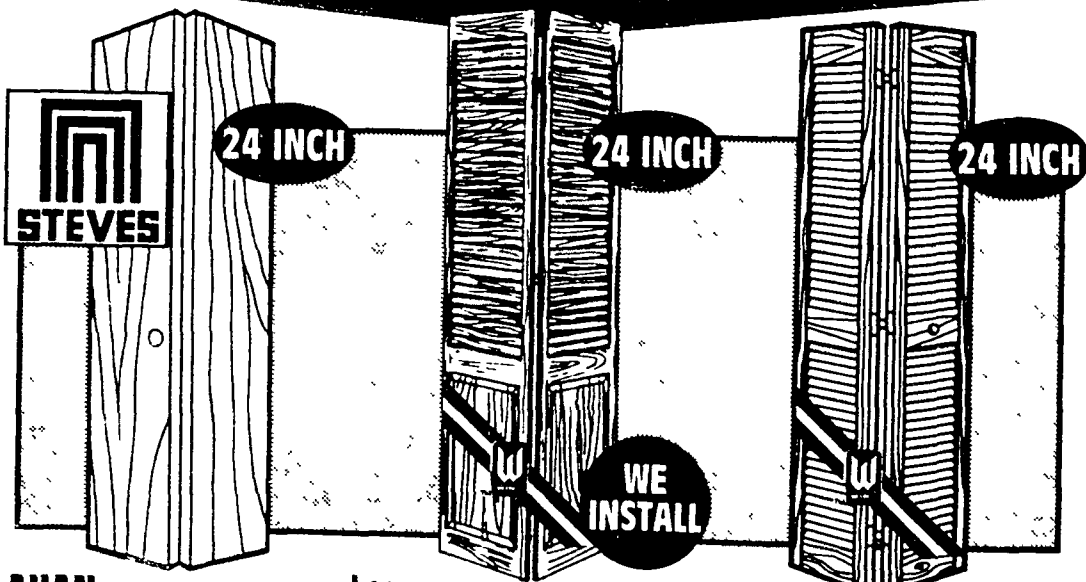

LAUAN
• Includes all installation hardware

\$22 **30 INCH 24.00**
36 INCH 27.55

1/2 LOUVER 1/2 PANEL
• Hardware and track included

46²¹ **30 INCH 54.99**
36 INCH 59.99

1 1/8" LOUVERED
• Made of 1 1/8" ponderosa pine

35⁹⁸ **30 INCH 44.99**
36 INCH 49.99

WE INSTALL

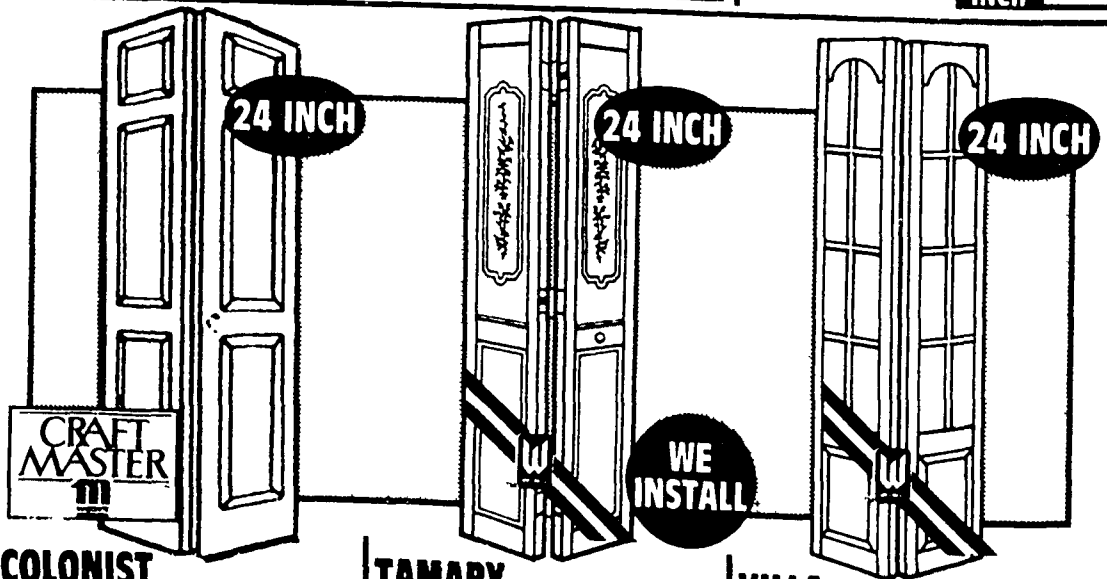

COLONIST
• Easy to install

\$35 **30 INCH \$38**
36 INCH \$40

TAMARY
• Complete with hardware

86⁹⁹ **30 INCH 96.99**
36 INCH 106.99

VILLA
• Hardware included

\$109 **30 INCH \$119**
36 INCH \$129

WE INSTALL

Don't forget the paint or stain to finish them!

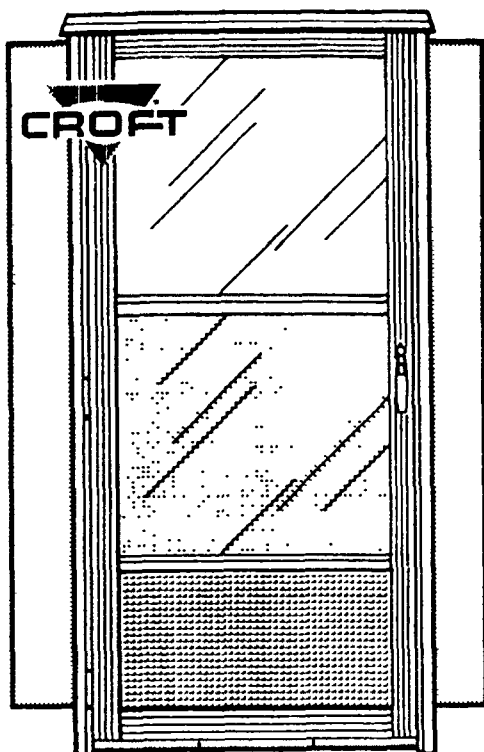

REVERSIBLE STORM DOOR

- Removable panel tilts for easy cleaning
- Adjustable bottom expander
- 1" storm door
- Mill finish

\$39

YOUR CHOICE!
32X80 OR
36X80
#161-RV MF

**YOUR CHOICE OF
BRONZE OR WHITE**
#163

\$59

**Call 1-800-227-
INSTALL (4678)**
**for free price
estimates on
expert door
installation!**

Expert installation doesn't have to be expensive. Call for your estimate today.

LARSON Storm doors

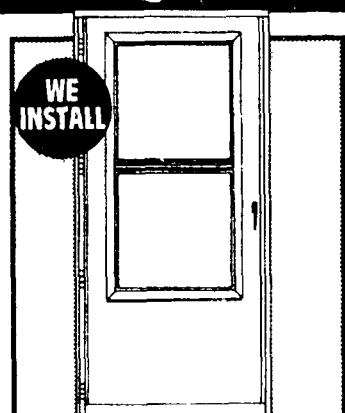

**WE
INSTALL**

VALUE-CORE™ SELF-STORING

- Five year free replacement warranty
- Maintenance-free aluminum surface #280-SS

\$98

32"
WHITE

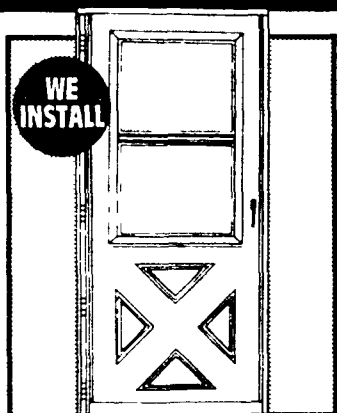

**WE
INSTALL**

VINYL-CLAD SELF-STORING

- Hefty wood core door that does not rattle, twist, sag or dent #290-SX

143⁹⁹

32"
OR
36"

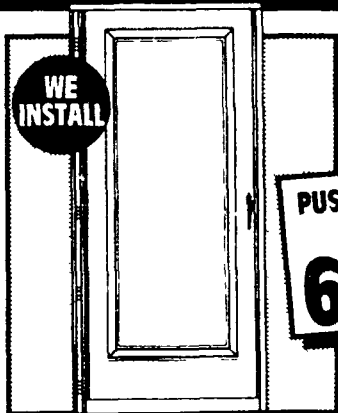

**WE
INSTALL**

LIFE-CORE™ FULL LITE

- Lifelong warranty, first 10 years is free replacement
- One piece solid wood core construction-high impact resistance #270-FL

\$150

**PUSHBUTTON
LATCH**
693
#748259

36"
WHITE

EMCO Forever



FOREVER VIEW II

- 2000 square inches of tempered safety glass
- Interchangeable full length window and screen #6210

\$149

36"X80"



**WE
INSTALL**

STORM DOOR

- Emco exclusive Store-In-Door™ window and screen
- Slide one up...the other down...completely concealed inside the door when not in use #6955

\$174

36"
X80"

CHAMBERDOOR 36" X 80" Storms



**WE
INSTALL**

GRANDVIEW

- Classic fullview style beautifully highlights any prime entry door
- Heavy duty mainframe with self lubricating hinges #Y4160-27

\$129

CLASSIC

- Self storing glass inserts, key-locking exterior latch #H2160-27

\$139

BRONZE

\$139



**WE
INSTALL**

BLACK OR WHITE ELDORADO

- Heavy-duty mainframe
- Self-lubricating hinges #H7160-02

\$129

PRESIDENTIAL SELF-STORING

- Solid brass hardware

\$169

BRONZE

\$169

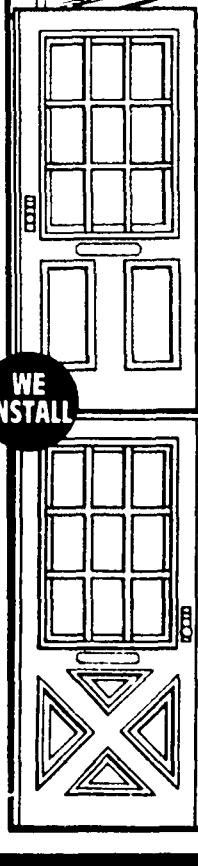

**WE
INSTALL**

TRADITIONAL WOOD CORE

- Edge cap with dual fin alcryn® weather seal #4010

\$249

36"X80"

CROSSBUCK WOOD CORE

- Edge cap with dual fin alcryn® weather seal
- Full-length reversible piano hinge #4000

\$249

36"X80"

We can make spare keys while you shop.

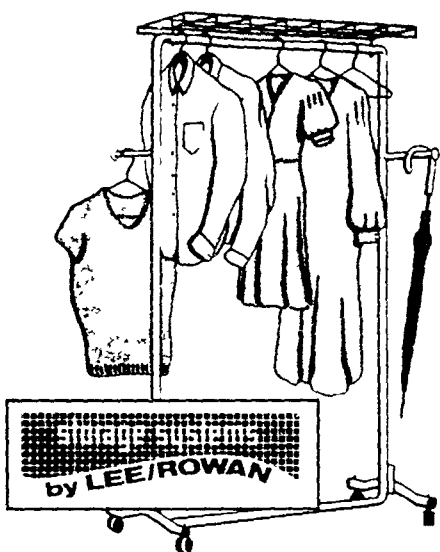

DELUXE GARMENT RACK

- Rack with casters
- 15 year warranty
- Includes top shelf

21⁹⁷
#1573CA



CLOSET ORGANIZER

19⁹⁷ **49"-94"**
29⁹⁷

We're got ways to organize everything. Let us help you make the most of your space.

We give you specialty store selection at low, low warehouse prices!

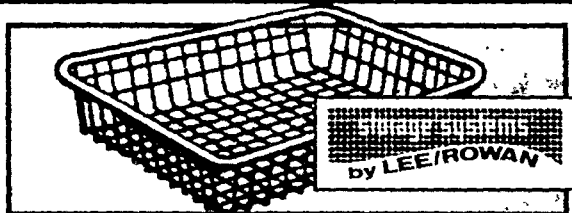

1 RUNNER BASKET

- Quick and easy assembling
- System can be customized to your storage needs

6⁹⁷
17" W

2 RUNNER	7.97
3 RUNNER	10.97

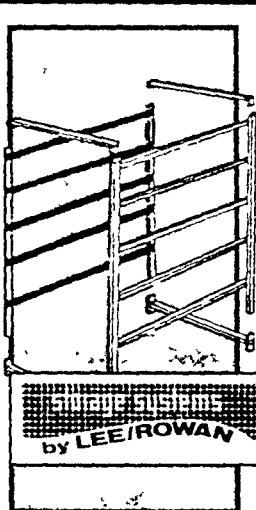

5 RUNNER BASKET FRAME

- Units can be stacked to create more versatile storage

22⁹⁷
#53002

7 RUNNER FRAME
24.97



LINEN SHELVING

12"x8'	6.97	16"x8'	9.79
LIN. FT.	87¢	LIN. FT.	1.22

PANTRY SHELVING

16"x8'	13.97	20"x8'	17.97
LIN. FT.	1.75	LIN. FT.	2.37

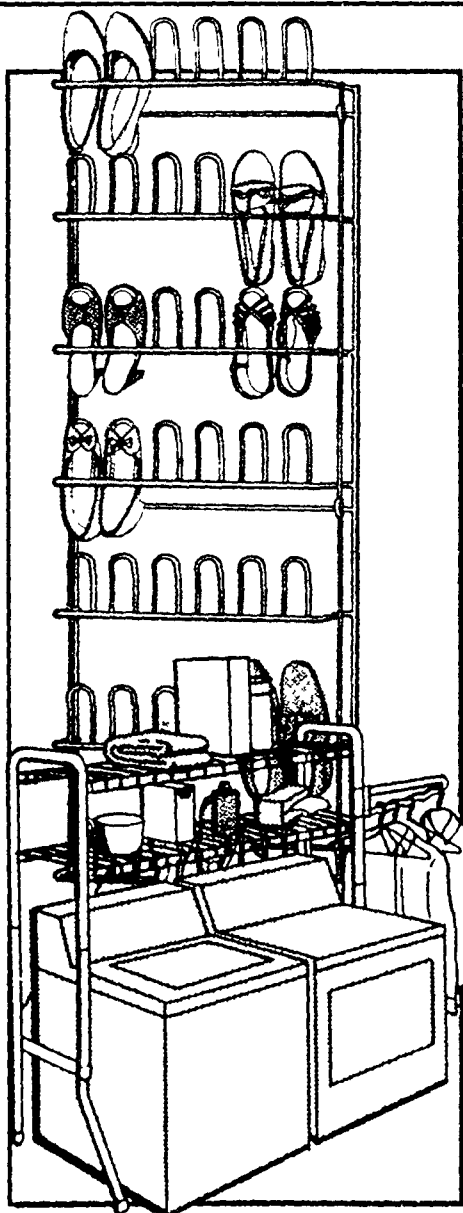

21 PAIR SHOE RACK

- All door/wall shoe racks are solidly welded
- Durable baked-on white epoxy finish

14⁸⁸
#60722



STORE MORE LAUNDRY CENTER

- 63" W x 18" D x 75" H
- Features a moveable swinging arm for hanging all your wash and wear items

28⁹⁷
#5187

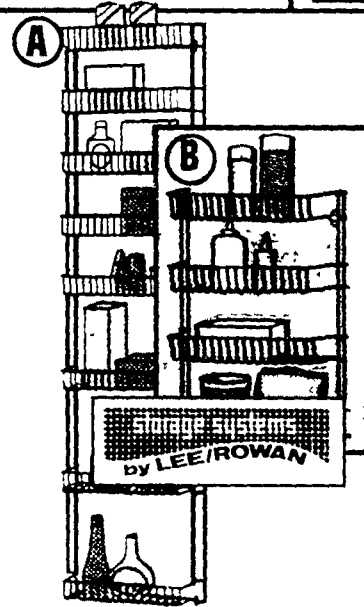

A. 8 TIER DOOR/WALL RACK

- Includes hardware for door or wall installation

25⁹⁷
18 1/4" x 5" x 72 1/2" #62818

B. 4 TIER DOOR/WALL RACK

- Includes hardware for door or wall installation

11⁹⁷
18 1/4" x 5" x 26" #62418

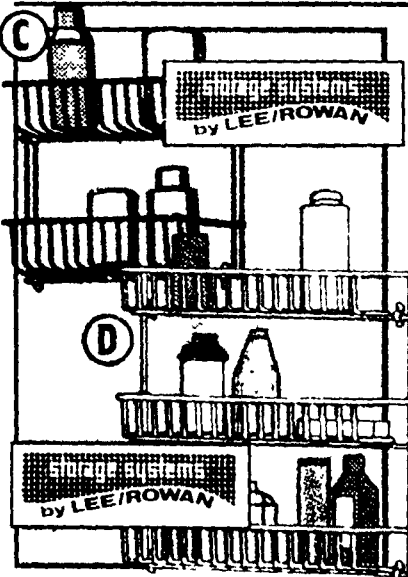

C. 2 TIER DOOR/WALL RACK

- Includes hardware

4⁹⁷
12 1/4" x 5" x 10 1/2" #62212

D. 3 TIER DOOR/WALL RACK

- Includes hardware

7⁹⁷
18 1/4" x 5" x 18 1/2" #62318

We also carry wood and glass shelving.

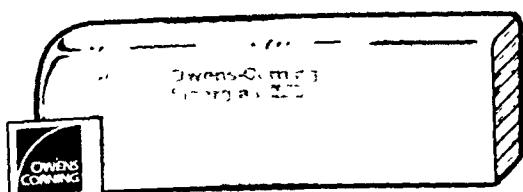

R-30 UNFACED BATT FIBERGLAS® INSULATION

21⁸⁸

R-30 9 1/2" x 24" x 48" 80 SQ. FT. **30.75**

9 1/2" x 16" x 48" 58.67 SQ. FT.

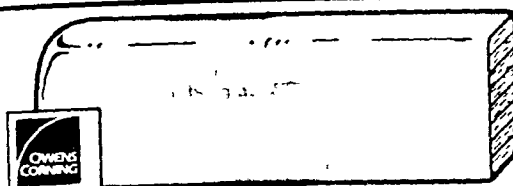

R-30 KRAFT FACED BATT INSULATION

30⁶⁹

- Easy to handle batts make installation easy, even in tight spaces

9 1/2" x 24" x 48" 80 sq. ft.

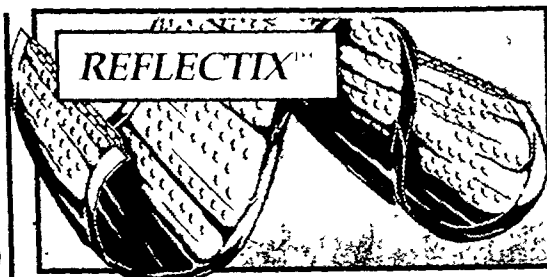

16' x 25' ALUMINUM FACED INSULATION

- Aluminum and polyethylene bubble insulation
- Reduces energy consumption

\$14

2' x 25'

19⁹⁷

4' x 25'

39⁹³

INSULATION IS ONE OF THE MOST IMPORTANT THINGS YOU CAN DO FOR YOUR HOME. IT SAVES ENERGY AND REDUCES YOUR HEATING AND COOLING COSTS. IT'S EASY TO INSTALL IN MOST HOMES. CHECK YOURS TODAY!

Insulation is also easy to install in most homes. Check yours today!

Insulation Savings vary, find out why in the Seller's Fact sheet on R-values. Higher R-values mean greater insulating power.

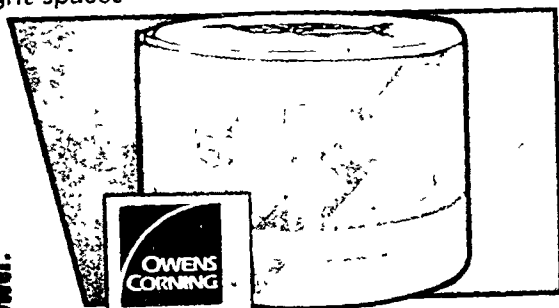

R-19 KRAFT FACED ROLL FIBERGLAS®

- Kraft faced vapor barrier prevents moisture build-up
- Do-it-yourself installation is quick and easy

10⁵⁸

R-19 6" x 15" 75.06 SQ. FT. **15⁸⁸**

6 1/4" x 15" 48.96 SQ. FT.

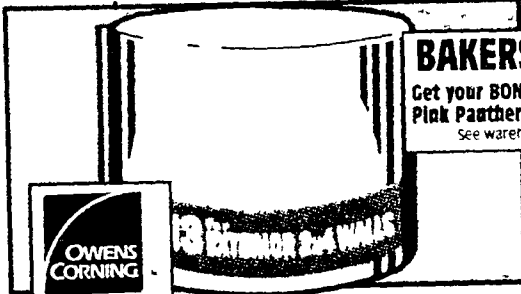

R-13 KRAFT FACED PREMIUM FIBERGLAS®

- For exterior 2x4 walls
- Denser composition increases insulation quality over ordinary 3 1/2" insulation
- Kraft faced vapor barrier prevents moisture build-up

16⁴⁵

3 1/2" x 15" x 94" 88.12 SQ. FT.

BAKERS BONUS*

Get your BONUS* Pink Panther Baker's apron. See warehouse for details.

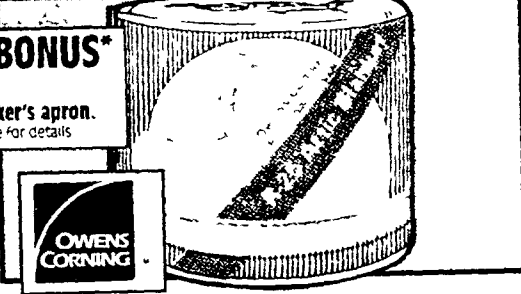

R-25 ATTIC BLANKET FIBERGLAS®

- Add this thick, unfaced blanket over existing attic insulation
- No special tools or skills required for installation

6⁸⁸

R-25 8" x 23" x 118 34.5 SQ. FT. **10⁴⁸**

8" x 15" 22.5 SQ. FT.

Do-it-yourself ceilings

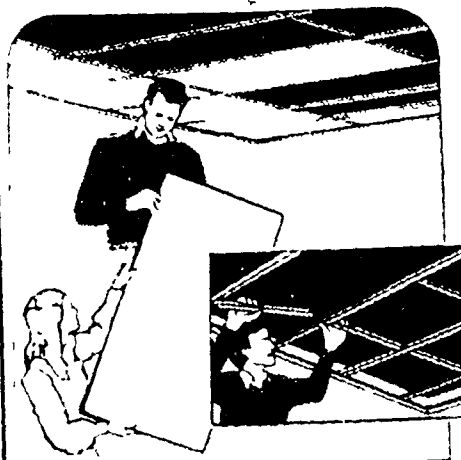

Chicago Metallic Corporation

2X4 STONEHURST

- Easy to install, energy efficient ceiling system
- Comes complete with all necessary hardware

Do a 10' x 12' ceiling with the grid for

\$56

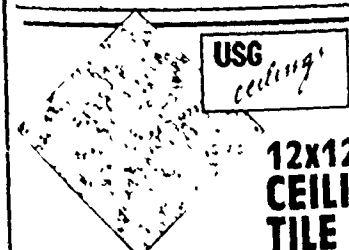

12x12 LACE CEILING TILE

Do a 10' x 12' ceiling with the grid for

\$50

- Light embossed pattern
- Staple-up
- Washable
- 32 pcs / 32 sq ft per carton



2X4 FIFTH AVE

- Firecoated ceiling tile - U.L. assembly rated to 2 hours
- Acoustical
- Fissured pattern

30⁷⁸

8 PCS. PER CARTON

Lighting panels

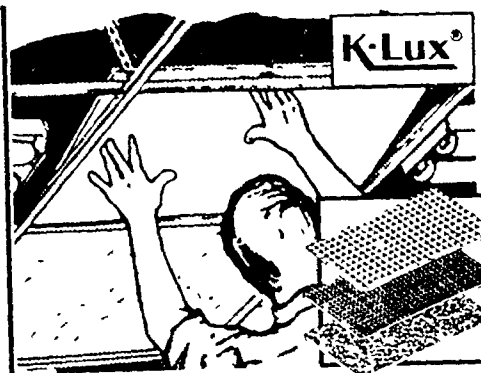

2X4 PRISMATIC OR CRACKED ICE

- Lighting panels for suspended ceilings

1⁹⁹

CHOOSE FROM WHITE OR CLEAR

Repair accessories

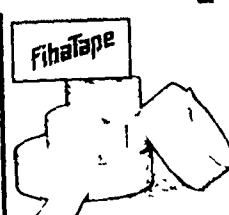

DRYWALL TAPE

1⁴⁸

2" x 250"

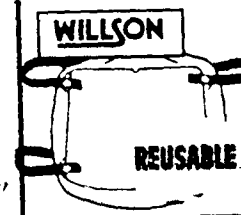

WORKSHOP MASK

2⁹⁴

#CPV1410

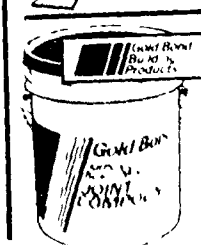

READY-MIXED ALL PURPOSE JOINT COMPOUND

5⁸⁸

50 LBS

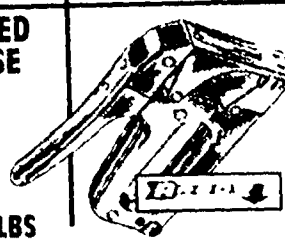

STAPLE GUN

15⁹⁴

STAPLES #509 **2.66**

You'll need a stepladder for easy installation!

A chimney cap is essential for safe and efficient operation of your home's fireplace!

Chimney caps keep live embers in and water, snow and animals out.

WE INSTALL



OWENS CORNING

SUPREME SHINGLES

- Three bundles (80) shingles per 100 square feet coverage
- These premium three-tab asphalt shingles are reinforced with a strong Fiberglas® mat with an extra-heavy asphalt coating for additional protection, longer life and greater fire resistance

829

SOLD IN BUNDLES

Driveway products



RUBBERIZED SEALER/FILLER

- Contains grit for slip resistant surface

10⁹⁵
5 GAL.



CRACK FILLER

- Protects against pavement breakup

4⁵⁷
1 GAL.



BLACKTOP PATCH

- For repairing holes in large cracks in blacktop

3⁹⁶
60 LBS.

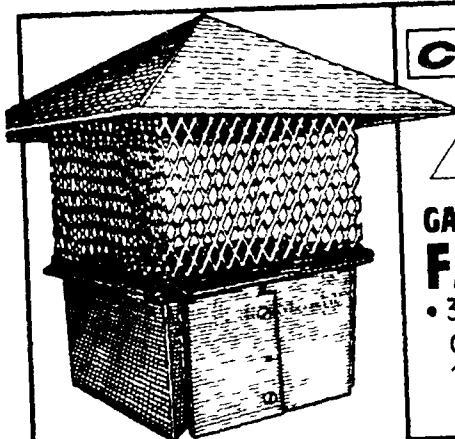

13"x13" CHIMNEY CAP

- Installs in seconds - no tools!
- Protects against rain, birds and flying sparks

19⁹⁰

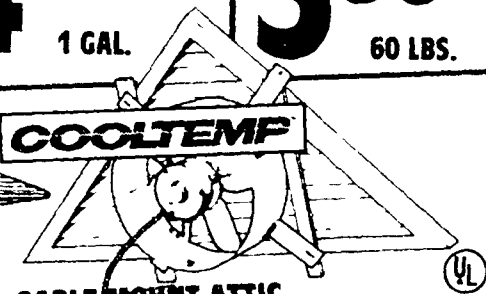

GABLE MOUNT ATTIC FAN

- 3.4 amp motor circulates 1250 CFM

44⁹³

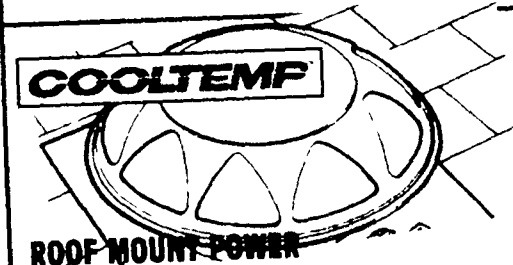

ROOF MOUNT POWER VENT

- 3.4 amp motor circulates 1170 CFM

\$48

Assorted roofing items

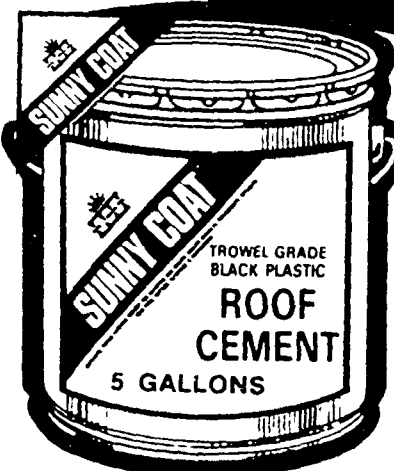

PLASTIC ROOF CEMENT

- Asphalt, fibered patching cement used for repairing & sealing chimneys, downspouts, skylights, vent pipes, gutters, flashings and foundations

11⁹⁵
5 GAL.



FIBRED ROOF COATING

- Asphalt, premium grade black, fibrous coating
- Waterproofs and rejuvenates worn, built-up roofs

13⁴⁹
5 GAL.



ALUMINUM ROOF COATING

- Fills and seals small holes and cracks to provide a leakproof roof
- Provides higher sunray reflection

28⁹⁰
5 GAL.

Now's the time to inspect your chimney.

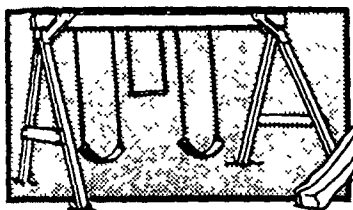

SCOUT SWING SET

\$63

DOES NOT
INCLUDE
LUMBER OR
SLIDE

#NE4422

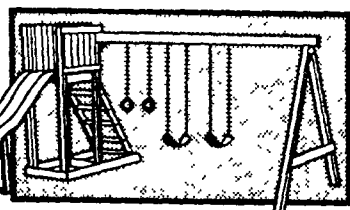

MUSTANG PLUS KIT

\$67

LUMBER, 10
COOL WAVE
GLIDE OR
TURBO TUBE
SLIDE SOLD
SEPARATELY

#NE4414

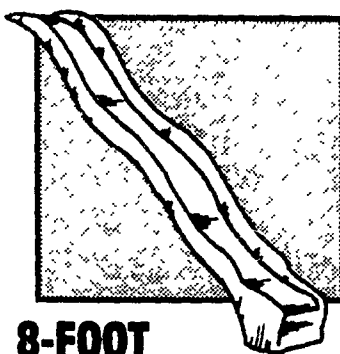

8-FOOT COOL WAVE SLIDE

- Made from 1/4" UV-stable high density polyethylene
- Easily mounts to 42"x52" slide platform with mounting hardware included

5885

#NE4675
WEIGHT
LIMIT:
250 LBS.



EAGLES NEST TOWER KIT

\$59

DOES NOT
INCLUDE
LUMBER OR
SLIDE

#NE4430



SKYFORT KIT

\$89

DOES NOT
INCLUDE LUMBER
OR SLIDE

#NE4437

10-FOOT
COOL WAVE
SLIDE
#NE4676-3B

\$97

PLAY HANDLES

- Includes 2 handles, hardware and plans

597

#NE4410

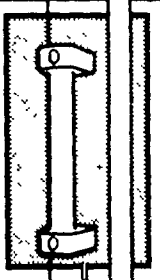

STEERING WHEEL

899

#NE4412

- Steering wheel and hardware



SAFETY SEAT SWING

1178

#NE4460-1

- 5 1/2"x20" vinyl seat

FIREMAN'S POLE

- 1 1/8" O.D. x 9'x6"
- Galvanized pole

2695

#NE4474



CLIMBING CARGO NET

- Finished size: 30"x96"
- Weight limit: 75 lbs.

2883

#NE4481-1CC

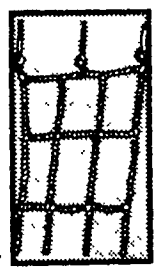

EZ RYDER SWING KIT

- Includes: seat, handles, rope, hangers & hardware kit

\$57

#NE4490

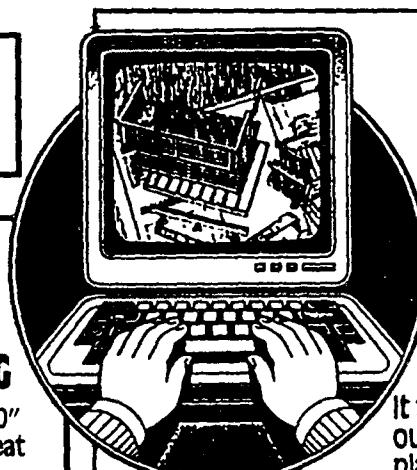

Let our new CAD QUEST system help plan your garage or deck project!

It takes only a few minutes for our professional project planners to provide:

- Plan View
- Post Layout
- 3-D View
- Framing Layout
- Materials List
- Cost Estimate

This design system makes it easy to visualize a new deck or garage. Let us provide you with a set of prints for your next project. Each design adheres to the national building code and allows for local code variations, and the service is free.

CUSTOM DECK OPTIONS:

- Freestanding or attached
- Single or multiple decks
- In-ground or pier footings

CUSTOM GARAGE OPTIONS:

- One or two car size
- Door & window locations
- Roofing and siding styles

Builders Square is your fence project headquarters.

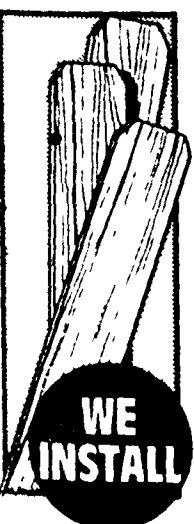

DOG-EARED TREATED PINE BOARDS

148

1x6-6'

WE
INSTALL



DOG-EARED TREATED FENCE PANEL

2276

6'x8'

WE
INSTALL



FRENCH GOTHIC PICKET FENCE

1492

42"x8'

WE
INSTALL

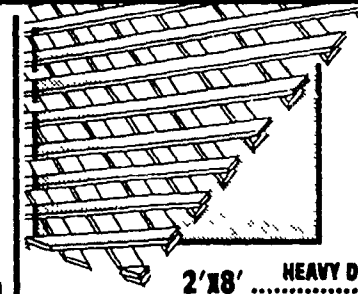

STANDARD TREATED LATTICE

666

4x8

2'x8' HEAVY DUTY 12.77

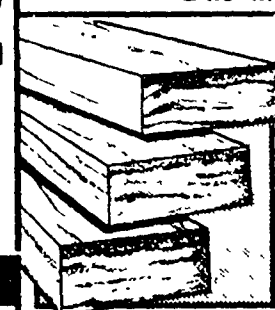

TREATED RAILS

2x4 8' 10' 12' 16'
2x6 8' 10' 12' 16'

SIZES AVAILABLE

Don't know where to start? Here are the basic steps of wood fence installation:

STEP 1:

Use string to plot the location of the fence line. Calculate space between posts and stake out location of fence posts.

STEP 2:

Dig postholes and set posts. Use a level to make sure the posts are set perfectly vertical.

STEP 3:

Attach fence panel sections to posts. Use a level to be sure the fence sections are horizontal.

STEP 4:

Install gates and any accessories. Protect wood with paint, stain, or sealer of your choice.

Our treated lumber is warranted for as long as you own your home. Warranty covers damage by termites or decay that would make the lumber structurally unfit for the application for which it was intended.

In a hurry? Ask about our ZIP Order Service.

We offer FREE curbside delivery service when your purchase totals more than \$300!

Delivery is available 7 days a week. Free delivery within 10 miles of store only.



**WOODGRAIN
SIERRA WALNUT**

549 MANY STYLES TO CHOOSE FROM
4x8 SHEET

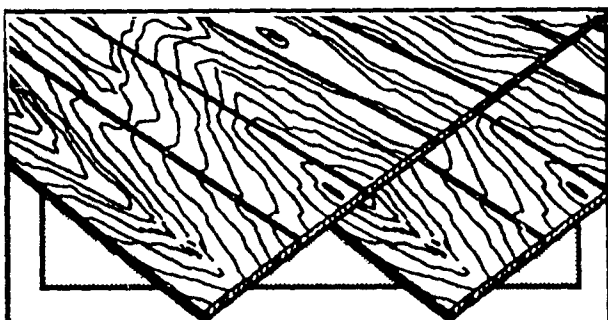

**WOODGRAIN
PANELING**

4'x8'

• Many styles and colors to choose from

• CONCORD BIRCH	6.95
• COLORTONE NATURAL	7.92
• CASCADE BLUE	8.87
• WHITE HAMLOCK	9.73

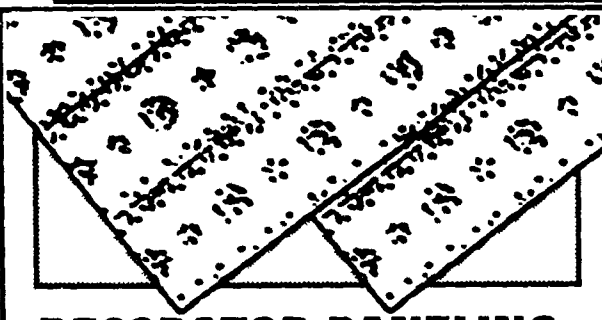

DECORATOR PANELING

• Lightweight, durable paneling
• Easily installed; an alternative to wallpaper and paint

• PEARL STYLEMATE	14.46	• VICTORIA STYLEMATE	15.87
• TAPESTRY STYLEMATE	14.99	• DANUBE ROSE	14.33
• SANIBEL STYLEMATE	14.99	• ROYAL BOUQUET	14.33

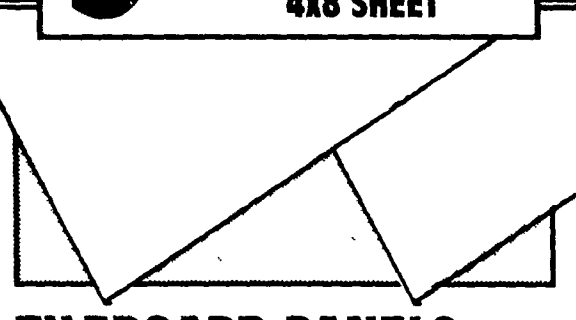

TILEBOARD PANELS

• 4'x8'
• Durable finish defies stains and fading
• Highly moisture resistant

• WHITE	7.98
• BEIGE SWIRL	10.87
• GLAZE TILE GRAY	14.73
• GLAZE TILE TAN	15.99

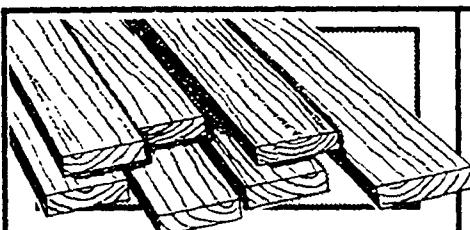

**WHITEWOOD SHORT LENGTH
APPEARANCE BOARDS**

SIZE	6 FT.	6 FT.
1x4	1.49	2.07
1x6	2.23	3.39
1x8	3.42	4.46
1x10	5.45	6.49
1x12	6.99	8.99



**PREMIUM
WHITEWOOD BOARDS**

SIZE	6 FT.	8 FT.
1x4	2.99	4.46
1x6	5.98	7.84
1x8	8.87	11.95
1x12	16.76	21.42

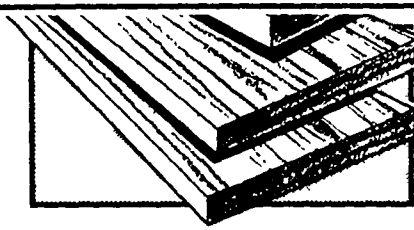

WIDE PINE BOARDS

• Presanded - easy to finish

SIZE	36"	48"	72"
15"	7.43	10.88	17.93
18"	10.55	14.42	23.42
24"	14.33	20.99	24.42

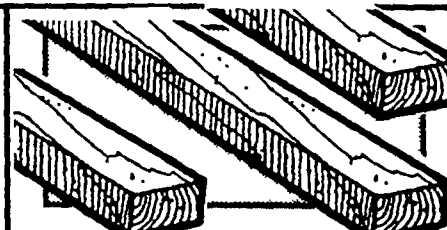

**#2 WHITEWOOD
DIMENSION LUMBER**

SIZE	10'	12'	16'
2x4	OUR LUMBER PRICES ARE ADJUSTED DAILY TO ASSURE YOU PAY THE LOWEST PRICE		
2x6			

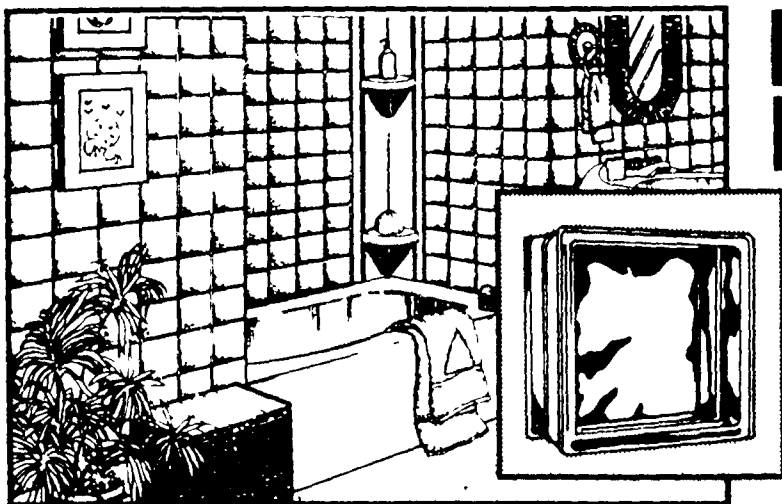

**PG GLASSBLOCK® 8x8
DECORA® GLASS BLOCK**

342
PER PEICE

• 3 1/8 inch thick, offers the light transmission of a standard block but weighs 20% less
• Distinctive undulations provide privacy

• CASE GLASS BLOCK	\$33
• GLASS BLOCK HOW-TO-DO VIDEO	6 ⁹⁵
• KWIK 'N EZ SEALING SYSTEM	22 ⁸⁷

Get 5 crosscuts free with every lumber purchase.

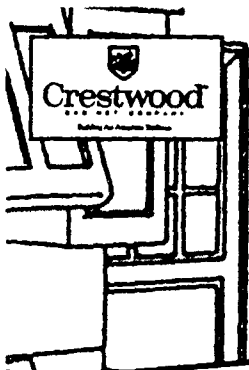

KITCHEN REMODELING

- Includes complete design and installation of a kitchen that's perfect for your needs

JOB #0157

10%

OFF*
INSTALLATION
LABOR



We're your expert home improvement team. Let us help with your next fix-up project!

All labor is guaranteed for 1 year. Financing is available for qualified customers.

Call 1-800-227-INSTALL!

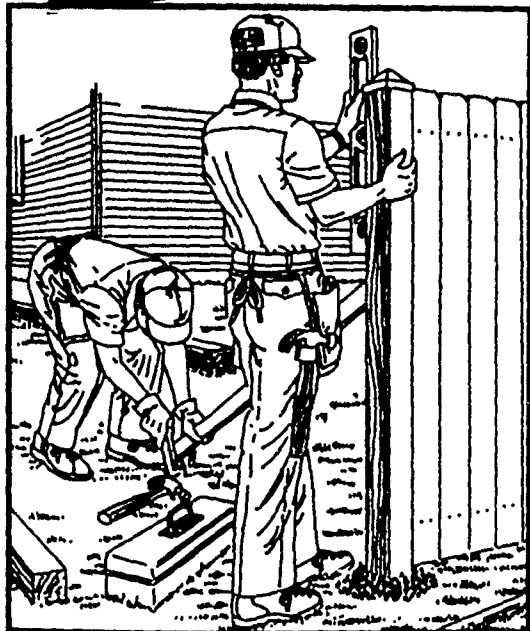

WOOD FENCING WITH TREATED POSTS & RAILS

- Posts set in concrete on 8 foot centers

JOB #0102

10%

OFF*
LABOR



4 FOOT CHAINLINK FENCE

- Price includes 12½ gauge fabric, line posts, top rail, and concrete, with posts

JOB #0101

10%

OFF*
LABOR

CUSTOM VINYL SIDING & REPLACEMENT WINDOWS

- Limited lifetime warranty from manufacturer

JOB #0119, #0124

CALL TODAY FOR A FREE ESTIMATE!



AVAILABLE
IN SEVERAL
COLORS



SECTIONAL GARAGE DOOR REPLACEMENT

- Includes installation of door, track and wood with vinyl seal in a reasonably square opening
- Several sizes available
- Several models available

JOB #0114

CALL TODAY FOR A FREE ESTIMATE!

Clorpay

We can do it all for less! Just call us!

We can help with:

- Ceiling Fans
- Interior Doors
- Patio Doors
- Water Heaters
- Toilets

And lots, lots more!

All services may not be available at all stores.

We give FREE no obligation estimates... call now!

***Everyday low price**

Visit our lawn and garden department for everything to winterize your landscape!

We have everything you need for fall landscape projects.

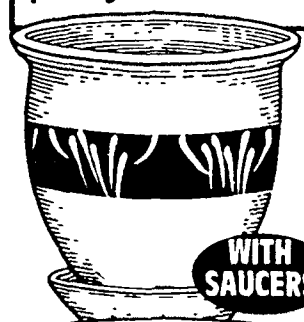

WITH SAUCERS



WITH SAUCERS

TAPERED STONEWARE PLANTERS

6 INCH	4.97
7 INCH	6.97
10 INCH	9.97
12 INCH	17.97

CYLINDER STONEWARE PLANTERS

8 INCH	5.97
8 INCH	9.97
10 INCH	12.97

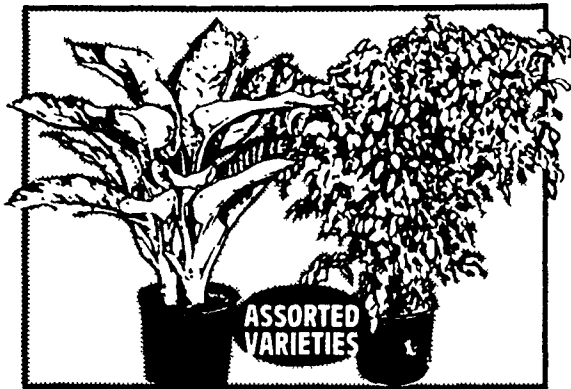

ASSORTED VARIETIES

TROPICAL PLANTS

6⁹⁹

10 INCH CONTAINERS



AFRICAN VIOLETS

1⁹⁷

4 INCH POTTED



ZEBRA PLANTS

4⁷⁷

5 INCH POTTED

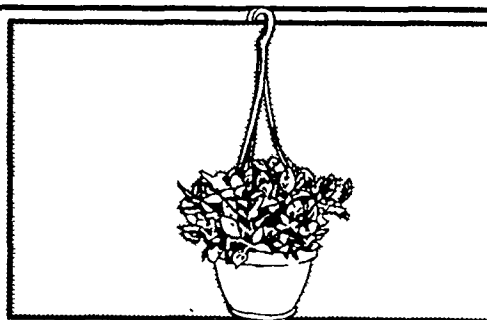

TROPICALS

5⁹⁹

8 INCH BASKETS
ASSORTED VARIETIES

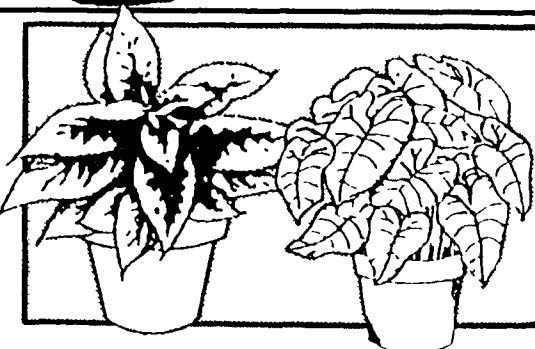

TROPICAL PLANTS

• Assorted varieties

1⁴⁸

IN 4 INCH TERRA COTTA POTS

Do-it-yourself pest control!



ANT AND ROACH KILLER

2²²



TRIPLE FOGGER

5⁸⁸

3 6-OZ. CANS



HOME PEST CONTROL

7⁸⁸

1 GALLON



MOUSE TRAPS

87¢

TWIN PACK



RAT TRAPS

1⁵⁷

EACH

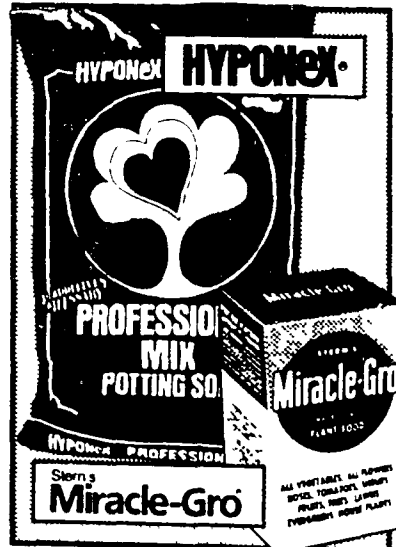

PROFESSIONAL MIX POTTING SOIL

2⁹⁹

16 QUART BAG

WATER SOLUBLE PLANT FOOD

3⁸⁴

1 1/2 LB. BOX



PLANT FOOD SPIKES
• 60 days of fertilization

67¢

LEAF WIPES **2.27**

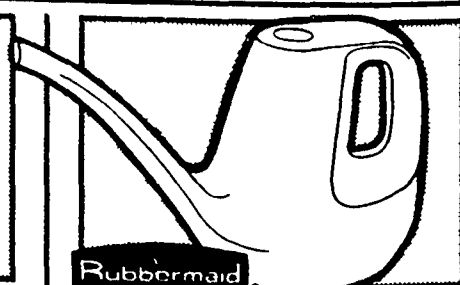

WATERING CAN

• Long, drip resistant spout

1⁷⁷

#3142

1.75 QUART

We give you one stop shopping convenience.

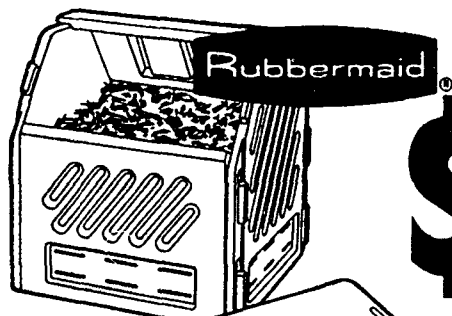

COMPOSTER \$59

- Double wall construction helps maintain temperature for better composting
- Side louvers let air inside to speed decomposition
- Easy, snap together assembly #3735

AERATOR TOOL #3734 **7.77**

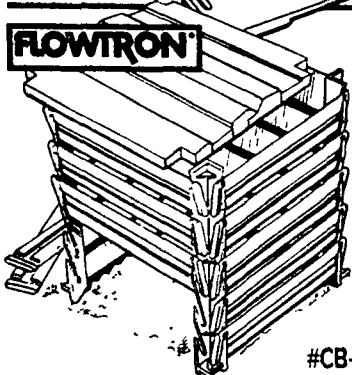

MODULAR COMPOST BIN

- 30"x30"x32" For 15 bushel, 16½ cubic feet capacity

\$79

#CB-50



COMPOST MAKER PRODUCTS

GRASS CLIPPINGS 2-LBS	4.88
BROWN LEAF 2-LBS	5.22
COMPOST PLUS 2-LBS	6.88

Composting clippings, trimmings and leaves keeps them out of our crowded landfills!

Compost is a terrific soil enhancer that's easy on our environment, too.

How-to Clinics COMPOSTING

Learn how to turn leaves, trimmings, and clippings into a nutritious soil enhancer for your lawn and flower beds.

Sat. October 2
Sun. October 3
Noon & 3 p.m.

Trash Cans

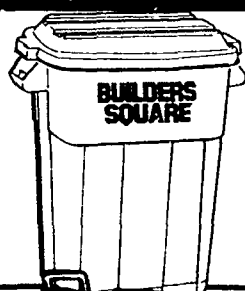

30 GALLON
• Unbreakable plastic

7.44

#830-BSO-HS



34 GALLON

- Wheels allow for easy trash
- Blow-molded plastic

10.88

#703-SIL

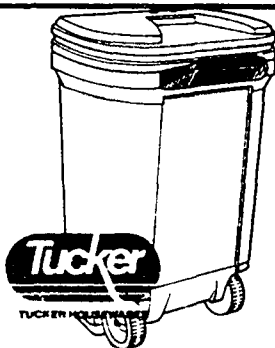

45 GALLON

- Heavy duty construction

17.88

#0744



HOMEOWNER'S LONG HANDLE TOOLS

- Choose from hoe, shovel or rake

7.88

#15-613, 18-485, 18-826

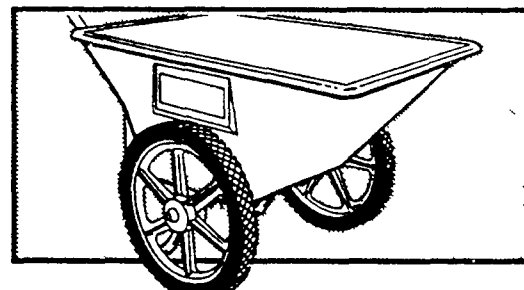

5 1/2 CU. FOOT POLY YARD CART

- Heavy duty poly hopper
- 16" semi-pneumatic wheels

29.88

Pruning Tools

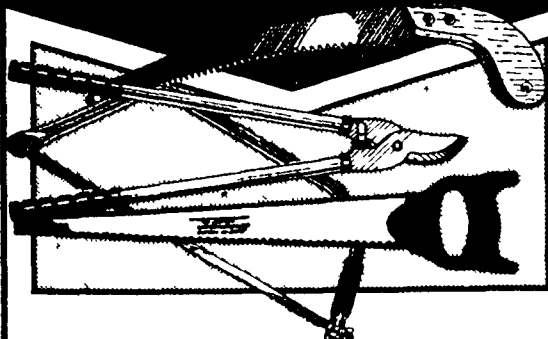

WOOD HANDLE PRUNING SAW	3.97
BY-PASS PRUNER	4.44
ANVIL PRUNER	4.44
21-INCH BOW SAW	4.97
HOMEOWNER'S BY-PASS PRUNER	6.97
HOMEOWNER'S ANVIL PRUNER	6.97
24" STEEL HANDLE LOPPER	7.97
HOMEOWNER'S BY-PASS LOPPER	9.97
18-INCH DOUBLE PRUNING SAW	11.97

Clean Up On Savings

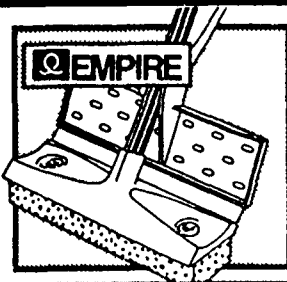

SPONGE MOP

2.44

#76-5595



DIRTCATCHER DUSTPAN

5.99

#76-5607

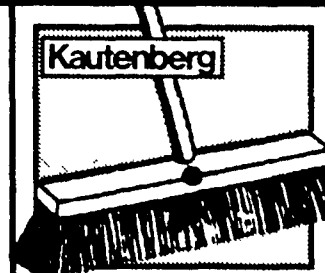

14-INCH PATIO PUSH BROOM

2.44

#230-149

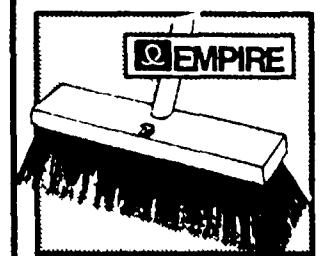

30" BIG SWEEP WITH HANDLE

8.88

#25-2424

We can help you get organized for recycling, too.

**The Repairman.
is the affordable
way to extend
many factory
warranties for 1
more year.**

Ask any Builders Square
associate for details of our
buyer protection plan.

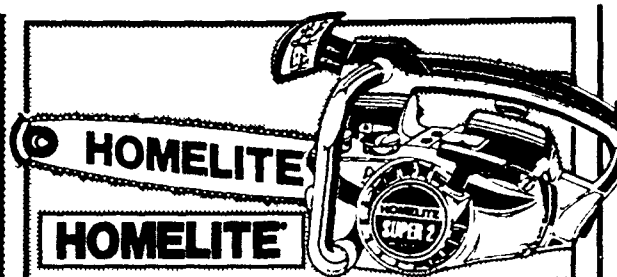

**16" GAS CHAINSAW
WITH CASE**

- Power tip guide bar
- Raker III series 37 chromed chain
#SUPER 2-16" CC

\$159

CHAIN & BAR
OIL 1-QT.
2.07

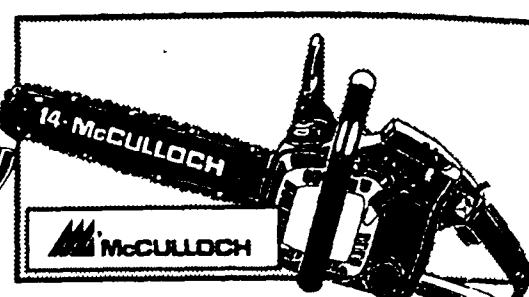

**14" GAS CHAINSAW
WITH CASE**

- Flag style chainbrake / hand guard

\$129

#11600032-34

2 CYCLE OIL QT. 2.44

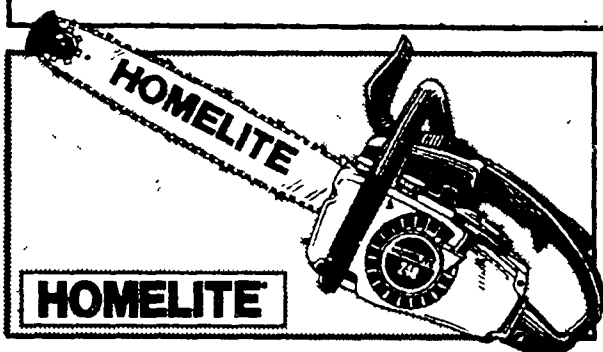

18" GAS CHAINSAW

- CD ignition
- Power tip guide bar
- RAKER III series 37 chromed chain

\$189

#240-18"

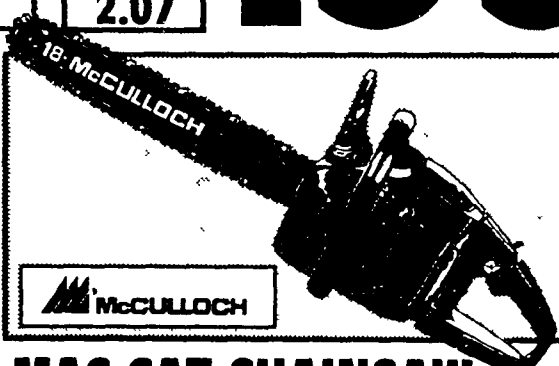

**MAC CAT CHAINSAW
WITH CASE**

- Flag-style chain brake/hand guard
- Gear driven automatic oiler

\$199

#11600038-21

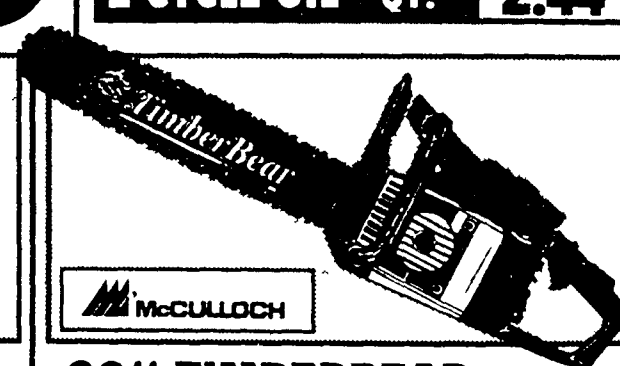

**20" TIMBERBEAR
CHAINSAW**

- 3.4 cubic inch engine (55cc) with
electronic ignition
- Automatic and manual chain oilers

\$249

#60520

Electric chainsaw

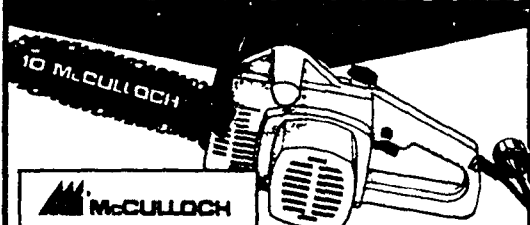

10" 1.5 HP ELECTRIC

- Flag-style chain
brake/hand
guard
- Low kickback
chain
- 2 bar bolts

49⁹⁷

#00045300-44

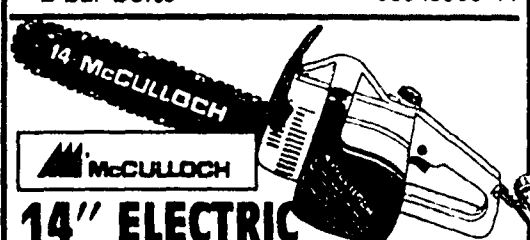

14" ELECTRIC

- 2.5 HP motor
- Flag style chain
brake/hand guard

59⁹⁷

16"/3.0 HP 69.97

#00045322-44



**1-GALLON POLY
GAS CAN**

1⁹⁷

2-GAL.
#P10 **2.97**

**5 LB. SPLITTING
WEDGE**

5⁹⁹

#869A0

Chainsaw accessories

REPLACEMENTS CHAINS

14-INCH	9.99	16-INCH SUPER 2	10.99
WILD CAT	10.99	18-INCH 240-18	12.99
16-INCH	10.99	20-INCH	14.99

BAR & CHAIN COMBO'S

14-INCH	18.88	16-INCH	28.88
16-INCH	19.88	18-INCH	31.88

LUBRICANT

BAR & CHAIN OIL GAL.	4.44
CUSTOM 1 SHOT 3.2 OZ.	66¢

WOODINGS-VERONA



**1 1/2 LB.
HALF
HATCHET**

9⁹⁶

#817A1



**3 1/2 LB.
SINGLE BIT
AX**

9⁹⁹

#824A1

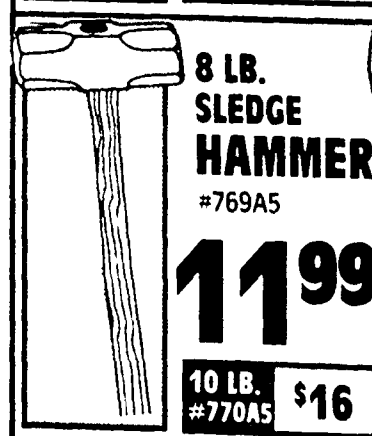

**8 LB.
SLEDGE
HAMMER**

#769A5

11⁹⁹

10 LB. #770A5 \$16



**6 LB.
SPLITTING
MAUL**

#605A5

12⁹⁹

8 LB. #607A5 14.96

Extended warranties cost only \$7.99 to \$69.99

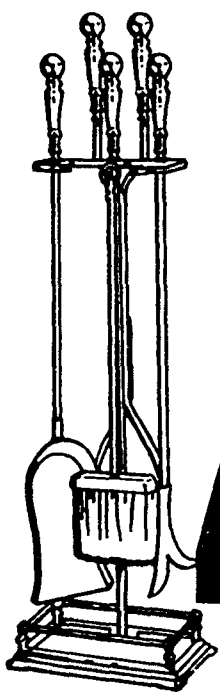

5 PIECE POLISHED BRASS FIRESET

- Solid zinc ball handles
- Featuring raised tongs on back
- Zinc die-cast yoke
- Rectangular cast base with rail
- 32" high

42⁹⁹

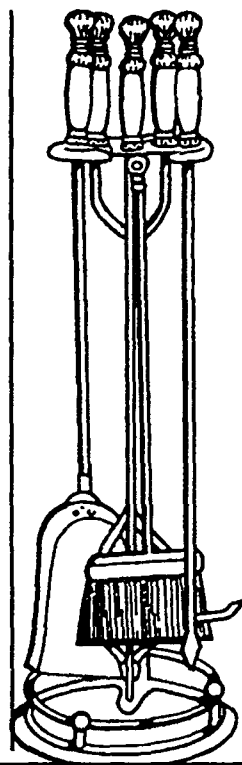

5 PIECE EXCEL FIRESET WITH GALLERY RAIL

- Available in antique brass or polished brass
- #52325/6

\$59



**Be sure to give
your fireplace a
thorough
inspection before
opening it for
the season!**

Keep a fire extinguisher handy and install smoke detectors nearby.

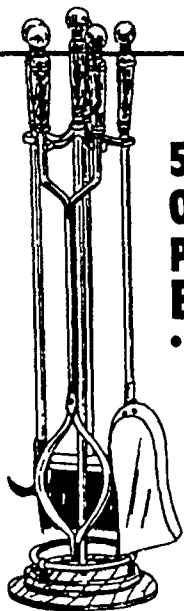

5 PIECE OAK AND POLISHED BRASS

- Solid oak handles, zinc die-casted yoke, oak round base with gallery

49⁹⁷

#52221

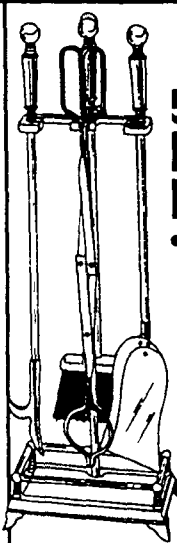

5 PIECE MARBLE FIRESET

- Polished brass with black handles, zinc die-casted yoke

59⁹⁷

#52351

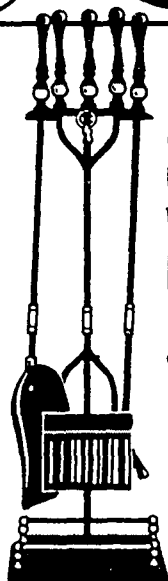

5 PIECE GUN METAL W/SOLID POL. BRASS FIRESET

- The richness of gun metal with solid polished brass highlights.

59⁹⁹

#52719

GRATES

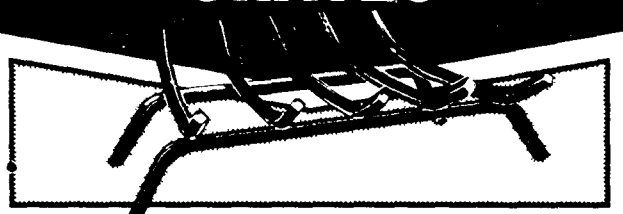

5-BAR/24 INCH STEEL FIREGRATE

6 BAR 27 INCH **8.97** 4 BAR 18 INCH **5.97**

7⁸³



18" CAST IRON FRANKLIN GRATE

- 18"Lx11"Dx6"H

24 INCH **10.98** 27 INCH **12.98**

9⁹⁸

#830-18

WOODBASKETS FOR EVERY DECOR

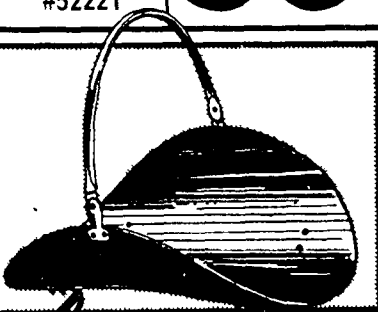

BLACK/POLISHED BRASS

- Durable heavy gauge steel
- 19" long

9⁹⁹

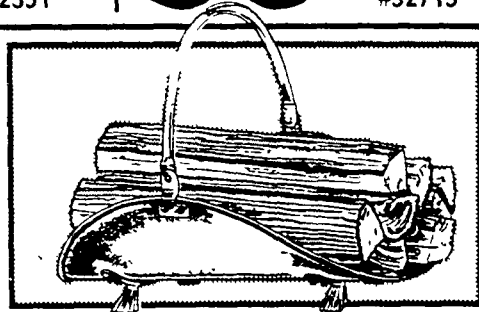

ANTIQUE OR POLISHED BRASS

- Durable heavy gauge steel
- 19" long

15⁹⁷

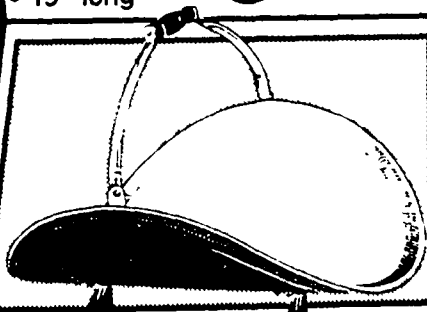

21" POLISHED BRASS

- Polished brass with black marble handle accent

17⁹⁷

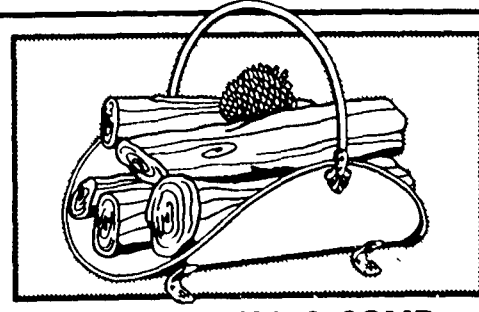

21" GUN METAL & SOLID BRASS

- The richness of gun metal with solid polished brass highlights

27⁹⁹

LOG RACKS



4 FT. RICK & CORD RACK

- 48"Lx16"W x46"H

23⁷⁷

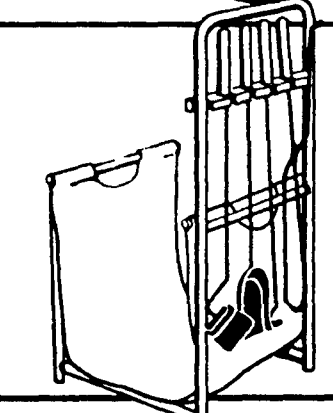

DELUXE FIRE RACK

W/CANVAS LOG CARRIER

- Log rack, log carrier & tool combo

34⁹⁹

#59423

Get your fireplace accessories here and save!

**We give you
30,000 choices
all under one
roof, all at low
warehouse prices
everyday!**

We will not be undersold.
See details of our price
promise on back page.

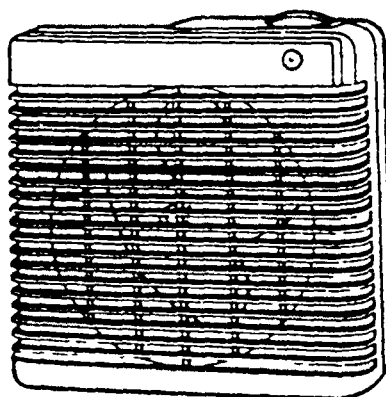

PORTABLE CONVECTION HEATER FAN

- 5 position rotary dial (off, fan, 500, 1000, 1500)
- On indicator light
- Dual protection: Internal high limit, overload thermal protection
- Heats up to 180 sq. ft.

14⁹⁶

#3147



CONVECTION HEATER

- Overload thermal protection

24⁸⁸

#792/A



DeLonghi

7-FIN OIL FILLED RADIATOR

- 3 settings: 600, 900 and 1500 watts

58⁹⁹

#3107

ELECTRIC HEATERS

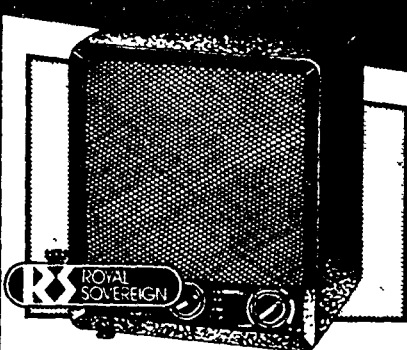

SPACE HEATER

- 5200 BTU/1500 watt
- Two speed temperature control

26⁹⁷

#RST-600

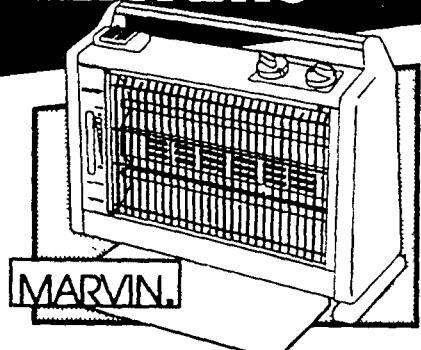

QUARTZ HEATER

- 3 heat settings: 700, 800, 1500 watts

\$49

#4940

OSCILLATING HEATERS

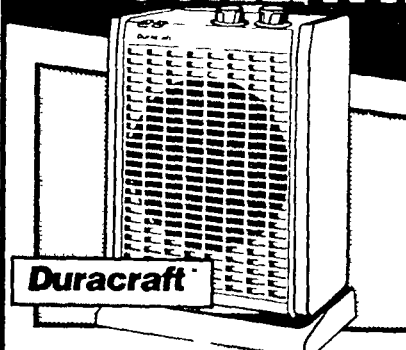

HEATER/FAN

- Thermostat and tip over switch
- 3 heat settings 600/900/1500

34⁸⁷

#C22005



OSCILLATING CERAMIC HEATER

- 5200 BTU/1500 watt
- Genuine ceramic elements

54⁴⁴

#RST-1200



HEAT SOURCE RADIANT HEATER

- Over heat shut-off sensor and signal light
- Fan forced for wide heat distribution #1575

29⁹⁶



BASEBOARD HEATER

- Heats an average size room
- 3 heat settings: 500/1000/1500 watts #FL-40

49⁹⁶

PORTABLE KEROSENE HEATERS

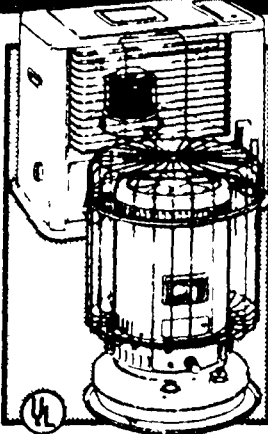

22,800 BTU CONVECTION OR 10,000 BTU RADIANT

- Includes siphon pump, batteries, ignition safety shutoff, level indicator & fuel gauge

\$99

#SX-2E
23-DK
YOUR CHOICE!

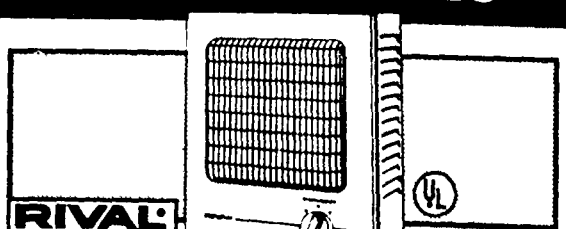

RIVAL COMPACT HEATER

- Heats entire room
- Adjustable, automatic thermostat #T114B

19⁹⁸

CERAMIC HEATERS

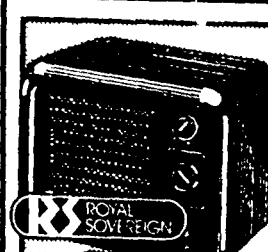

CERAMIC HEATER

- Automatic thermostat control

39¹⁷

#RST-590



SAFE AND SOUND HEATER

- Adjustable, automatic thermostat

36⁸⁸

#T911C

GENUINE CERAMIC

- 5200 BTU/1500 watt

44⁴⁴

#RST-710

You get more for your money when you shop here!

DESA
INTERNATIONAL

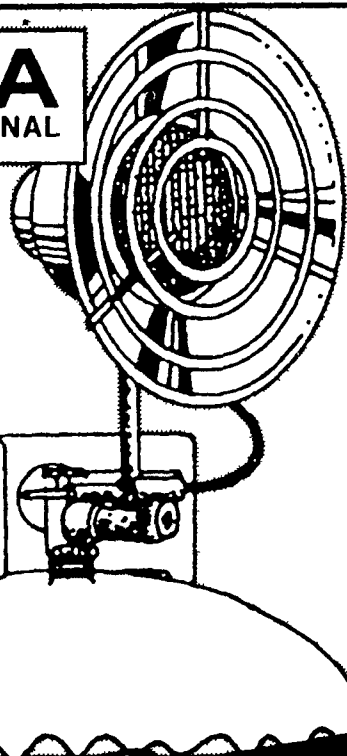

12,000 BTU INFRA-RED HEATER

- Portable propane infra-red heater
- Three heat settings
- Portable, easy to use
- Heats for hours on a propane cylinder #HD12

3997

**Shop our
warehouse for
everything to
warm up at
money saving
prices!**

We can help with all your heating projects. Come see our huge selection!

REMINGTON® Portable heaters

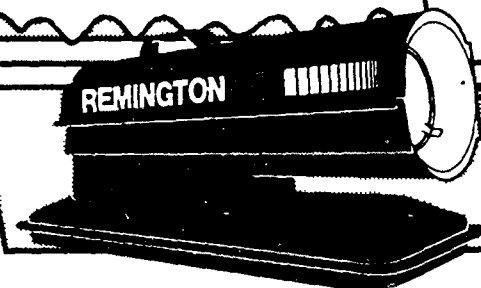

**35,000 BTU KEROSENE
AIR FORCED**
• Compact size
#REM35A

\$139



**35,000 BTU LP
PROPANE**
• Operates up to 12
hours on one 20 lbs.
propane tank #REM35LP

\$169

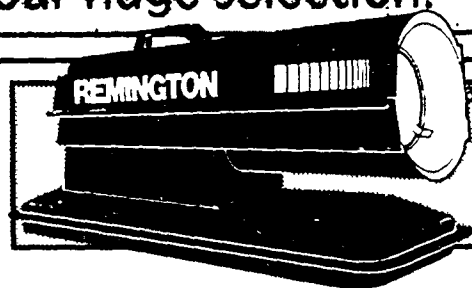

**50,000 BTU KERO
AIR FORCED**
#REM55

\$179

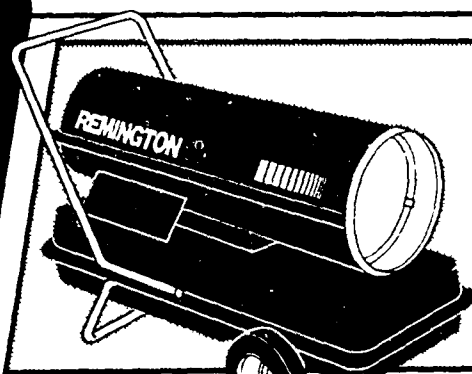

**100,000 BTU KERO
AIR FORCED**
• Heats large areas in just
minutes
• Ideal for heavy duty usage
#REM100

\$299

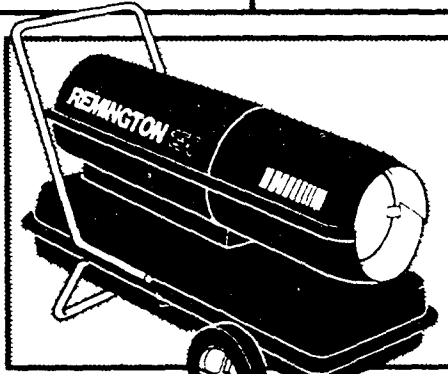

**150,000 BTU KERO
AIR FORCED**
• Most powerful
Remington heater
available #REM150A

\$349

Warm up with

DESA
INTERNATIONAL

Gas Heaters

Accessories

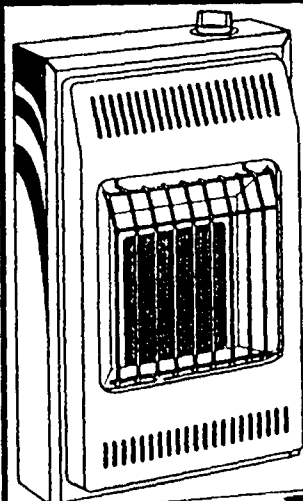

12,000 BTU
• Clean, quiet and
odorless
• No vent pipe or
electricity required
• 99.9% fuel efficient
#CGN12

\$157

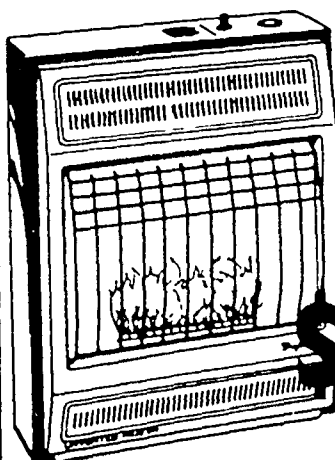

**THERMOSTAT
CONTROLLED**
• No vent pipe or
electricity
required
• 99.9% fuel
efficient
#CGN18TA

\$188

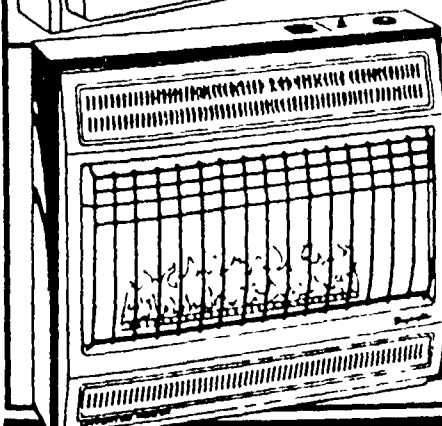

**28,000 BTU
WITH THERMOSTAT**
• Clean, quiet and odorless
• No vent pipe or electricity
required
• 99.9% fuel efficient
• Available in natural or
propane gas #CGN28TA

\$244



**THERMOSTAT
FOR OIL HEATERS**
• Maintains any selected
temperature between
40°F and 90°F #HA1210

\$34.88

Additional necessities

BASE ACCESSORY #GA4000	12.88
ROTOR KIT KEROSENE HEATERS #HA3004	14.88
WHEEL & HANDLE KIT #HA1206	17.88
FAN ACCESSORY #GA2100A	32.88

Install a new thermostat for energy savings!

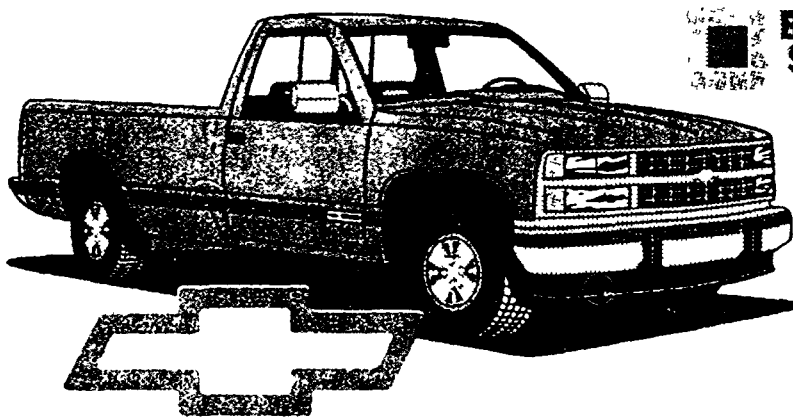

**GREATER DETROIT
CHEVY/GEO DEALERS**

**REGISTER TO WIN A
'93 CHEVY FLEETSIDE
IN THE DETROIT**

HOWEVER, THE PRIZES ARE

**BUILDERS
SQUARE**

Winner must be licensed and 18 years or older to win. No purchase necessary. Winner pays taxes, title and license. * Deadline for entry is October 30, 1993 at 6 PM. Drawing will be held at 2 PM on October 31, 1993 at the Pontiac location on Telegraph Road. See warehouse for details.

**ART AND COLOR OF
TRUCK ARE REPRESENTATIONAL**

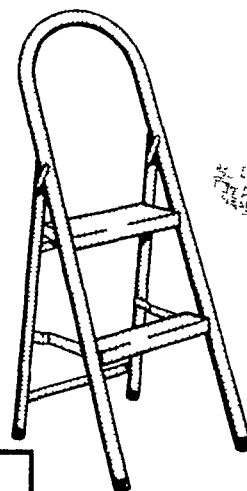

997 **2-STEP
LOOP
LADDER
TYPE III**
ASSORTED
COLORS
• Lightweight, folds flat

**FOLDING
ATTIC
STAIRWAY**

• Double "L" brackets for stability
• Features full width ladder hinges

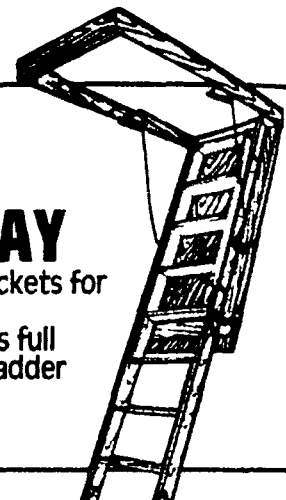

	8'9"	10'
22.5 x 54	\$40	\$44
25.5 x 54	\$40	\$44



**A. FIBERGLASS
TYPE I** DUTY RATING
250 LBS.

6 FT.	8 FT.
\$50	\$80

**B. WOOD
TYPE I** DUTY RATING
250 LBS.

10 FT.	12 FT.
\$75	\$89

**C. FIBERGLASS
TYPE 1A** DUTY RATING
300 LBS.

10 FT.	12 FT.
\$138	\$168

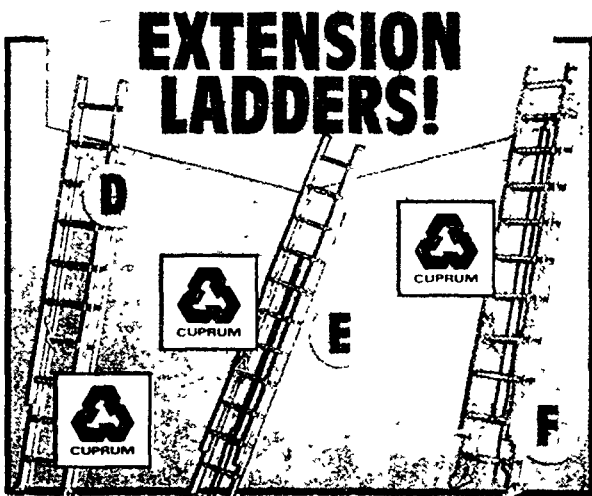

**D. ALUMINUM
TYPE III** DUTY RATING
200 LBS.

14 FT.	24 FT.
\$20	\$80

**E. ALUMINUM
TYPE II** DUTY RATING
225 LBS.

28 FT.
\$135

**F. FIBERGLASS
TYPE 1A** DUTY RATING
300 LBS.

16 FT.	24 FT.
\$99	\$199 ⁹⁴

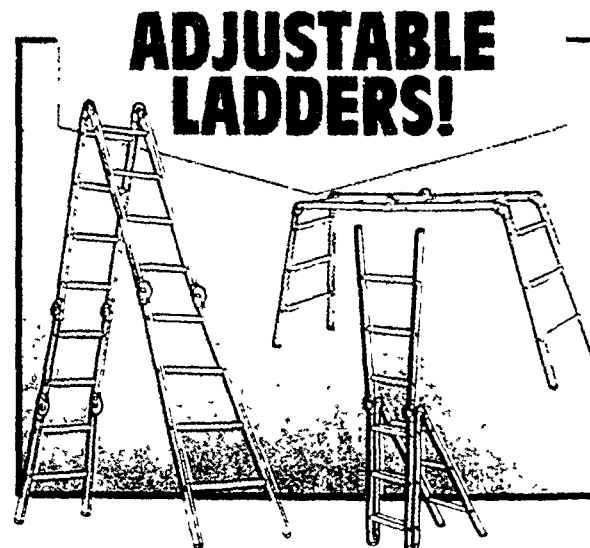

VERSA PRODUCTS INC.
• Multi-purpose folding ladders
• May be used as step, overhang, or scaffold ladder

	STEEL	ALUMINUM
13 FT.	\$85	98 ⁹⁸
17 FT.	\$109	\$118

Prices guaranteed Wed., Sept. 29 thru Tues., Oct. 12, 1993!

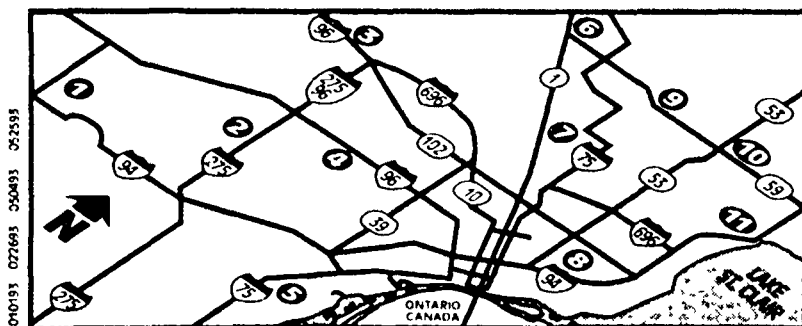

- 1 YPSILANTI 2820 WASHTENAW AVE 434-5210
- 2 CANTON 42000 FORD RD 981-8400
- 3 NOVI 43610 WEST OAKS DR 344-8855
- 4 LIVONIA 30000 PLYMOUTH RD 522-2900
- 5 SOUTHGATE 14800 DIX-TOLEDO RD 246-8500
- 6 PONTIAC 600 N TELEGRAPH RD 338-2900
- 7 ROYAL OAK 4949 COOLIDGE HWY. 435-7910
- 8 DETROIT 8400 E 8 MILE 893-4900
- 9 ROCHESTER 223 AUBURN E 852-7744
- 10 UTICA 45160 UTICA PARK BLVD 726-5800
- 11 CLINTON 35200 S GRATIOT AVE 790-5300
- 12 PORT HURON 4715 24TH AVE 385-3844

STORE HOURS:

MONDAY - SATURDAY: 7:00 A.M. - 9:00 P.M.

SUNDAY: 9:00 A.M. - 6:00 P.M.

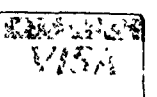
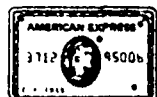
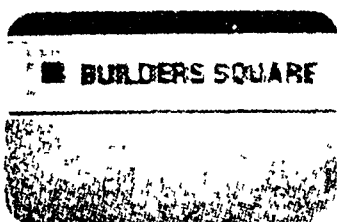

**APPLY TODAY FOR YOUR
BUILDERS SQUARE CARD!**

• Limited quantities. Sorry, no rainchecks. At least one of each item available in the store at the beginning of the sale. Not responsible for typographical errors.

* DETAILS OF PRICE PROMISE: We will match exact prices on identical merchandise from local competitors. Same manufacturer and model numbers. Limited to stock on hand. We reserve the right to limit quantities. Applies to non-member club prices and catalog prices including freight. Does not include clearance or going out of business sales.

NORTHVILLE HIGH SCHOOL MUSIC BOOSTERS

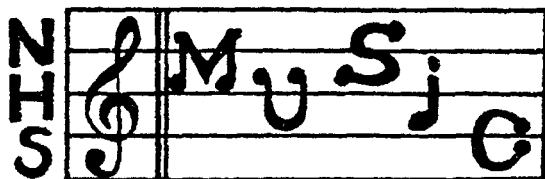

CAN & BOTTLE DRIVE

Saturday
October 9, 1993

- * Proceeds to support NHS Music Boosters.
- * Please attach this label to your bottles & cans and leave at the curb by 10 AM for pickup by band & choir members.
- * Pickup at single residences in Northville School District only. Sorry - No pickup at apartments or trailer parks but would appreciate drop-offs at A & P on Seven Mile in Northville.

Thank you for you support!