

The Northville Record

WAYNE COUNTY'S OLDEST WEEKLY NEWSPAPER ESTABLISHED 1869

Vol. 126, No. 22, Four Sections, 58 Pages, Plus Supplements

THURSDAY, DECEMBER 16, 1993 — NORTHVILLE, MICHIGAN

FIFTY CENTS

Survey says most would support a new library

By STEVE KELLMAN
Staff Writer

The majority of Northville residents would be happy to fund a new district library for 1.5 mills, and most would prefer a location on Cady Street behind the recreation center and city hall.

Those are the results of a random phone survey recently conducted by the Northville District Public Library Board, to gauge the community's reaction to its plans to seek between 1-2 voter-approved mills to fund a district library.

The board may seek funding for a new two-story, 25,000-square-foot building to replace the existing 6,000-square-foot facility in

Northville City Hall as part of that request.

Board members have conducted the survey in conjunction with two public hearings and a written questionnaire distributed through the library and the *Northville Record*. They sought feedback on three questions: whether residents would be willing to pay 1.5 mills to fund a new building, how they felt about the Cady Street location, and what they wanted from their library in terms of facility, collections and services.

The survey, together with the written questionnaire, was designed with input from Dr. Joseph Ohren, a statistician from Eastern Michigan University. Dr. Ohren said a random survey was needed to gain a valid indication of how residents at large felt about

the millage request and location. People who took the time to fill out the written questionnaire, he argued, would likely be either strongly in favor of or strongly opposed to library services in general.

Dr. Ohren recommended phoning at least 300 people in order to reach at least 100. After selecting names at random from the Northville Mother's Club directory, trained library volunteers called 300 people by Dec. 3 and conducted phone interviews with 180 of them.

Of the 172 registered voters who responded, 102 people or 59 percent said they would approve 1.5 mills to build and operate a new library, while 16 percent said they would not and a full 25 percent were

undecided.

As for the Cady Street location, a large majority of 142 respondents or 83 percent said the location was acceptable, while five percent found the site unacceptable and 12 percent were undecided.

Board member Wendy Gutowski said she was thrilled with the results.

"It's very encouraging, I think, to see that more than half the people have agreed to support us in full, and it's certainly promising that 25 percent are willing to listen," she said.

Gutowski was also pleased that the board's efforts to whittle down the number of potential sites had apparently paid off.

Other sites, including the Open Door Christian Church and the former Ford Valve Plant, were rejected before the board dusted off a set of 1976 plans for a new facility on Cady Street and took another look at them.

"I don't think we've wasted all that hard work," Gutowski said. "I think that's paid off."

Board members have also received at least 295 of the written surveys published in the *Northville Record* and distributed through local libraries. The results of those surveys, which also ask for input on the types of library services that residents would like to see, should be compiled within the next week.



Photo by BRYAN MITCHELL

Northville High School sophomore Kajal Parikh was selected for publication in the *Detroit Free Press* sampler issue of "Award of Excellence" winners. Her story, "I Can Hear the Ocean," won her the 1992 Free Press Writing Awards contest.

High school student's writing published as example for others

By STEVE KELLMAN
Staff Writer

It's not every day that a high school student's writing is honored in a regional competition.

It's even more rare when a student's work is singled out as an example for other writers.

That's what happened to Northville High School sophomore Kajal Parikh, whose short story titled "I Can Hear the Ocean" was given an Award of Excellence in the 1992-93 Detroit Free Press Writing Awards Contest.

The story was also included in a

recently-released *Free Press* magazine that was published "in the belief that samples of some of the best student writing submitted in 1992-93 will serve as an inspiration to other students."

While the modest 15-year-old claims, "It's not that big of a deal," her ninth-grade English teacher Nancy Brown is justifiably proud. Brown noted that only three of her students have ever had their work included in the *Free Press* magazine.

Brown, who taught Parikh's enriched ninth grade english, said she encourages her students to

show their work outside the school. A total of 18 NHS students took awards in last year's *Free Press* competition, while 34 were honored the year before that, she said.

"I believe in contests very strongly, and so as part of the honors ninth grade curriculum I had them enter contests," she said. "A lot of students won, but the very idea that someone's writing was chosen as a model for other writers is very exciting."

Continued on 16

Blue ribbon committee supports revised budgets

By STEVE KELLMAN
Staff Writer

Northville Public Library and Northville Youth Assistance won potential increases to their budgets last week after a special blue ribbon committee was empaneled to hear their requests.

The library, which found that its original budget projections for Fiscal Year 1994 would fall short due to unanticipated increases in Wayne Oakland Library Federation fees and worker salaries, faced the possibility

of further cutbacks after the township cut its contribution by another \$6,000.

Since the library is funded jointly according to the shared services formula, the move would have forced the city to cut its contribution by about \$4,000 to follow the formula.

Township trustees were targeting a \$10,000 line item in the library's budget intended to allow the library to hold a special election next year for passage of its district library plan, but city officials noted that the shared services agreement does not

allow a municipality to target specific items in a shared service program other than salaries.

In the meantime, the city council declined to approve NYA's request for an increase in its budget that would have cost the city an additional \$2,000 in this year's budget.

NYA Director Mary Ellen King had revised the program's budget upward after the council approved it earlier this year, saying the increase was necessary to cover the depletion of a

Continued on 18

Test wells installed at former station

By STEVE KELLMAN
Staff Writer

Northville clothier Charles Lapham stopped by the Northville City Council Monday night to obtain permission to locate more groundwater testing wells on city property.

Lapham, whose son owns the former Cal's Car Care station at 202 W. Main St., is overseeing the continuing cleanup efforts at the site. Having already obtained council approval for three test wells in front of Northville City Hall, Lapham needed permission for two more in the city right-of-way along the east side of Wing Street after failing to reach a similar agreement with the owner of the gravel lot east of the property.

"We ran into a little glitch with the DNR's other request to drill on the east side of Wing Street, because we were unable to come to an agreement with the landowner," Lapham said.

The property, formerly Phil's 76 service station, was cleaned up after the station was demolished and is owned by the Long Development Co. Council members unanimously granted Lapham's request to put the two wells on city right-of-way instead of on the gravel lot.

Monitoring wells were scheduled to be installed in front of city hall yesterday, and Lapham hoped to install the wells on the east side of Wing Street at the same time.

The wellheads will be flush with the surface of the ground, and they can be driven on.

The Laphams, who have already installed eight testing wells on the Cal's Car Care site, are still trying to determine the extent of underground contamination at the former gas station.

The series of test wells should help determine the extent to which groundwater off the site has been contaminated, and the boundaries of any potential contamination plume. The groundwater under the site flows to the southwest, Lapham said.

The site was tested for contaminants in January after test borings revealed the presence of petroleum vapor in the soil. As part of the cleanup, five fuel tanks between 500 and 8,000 gallons in size, and a sixth smaller oil tank, were pulled from the site and 80 cubic yards of soil were hauled away Jan. 25.

The excavated sites were then lined with polyethylene sheeting and refilled with sand and gravel.

The site was then tested for a se-



Photo by BRYAN MITCHELL

Appreciation time

U.S. postal workers delivered plenty of holiday charm on Customer Appreciation Day earlier this month. Above, Judy Buffmyer, postmaster of the Northville office, hands out hugs and kisses (the candy variety) to customers who showed up for the function. Cookies, coffee and other goodies were also available.

Mixed-use development approved despite some trustees' concerns

By RANDY COBLE
Staff Writer

The WindRidge Haggerty Road Planned Unit Development (HPUD) agreement is now a done deal, but it didn't get there without controversy.

Northville Township's board of trustees voted 6-0 (Treasurer Rick Engelland was absent) in favor of the deal at its Dec. 9 meeting. Some members of the board, however, voiced concerns over Supervisor Karen Baja's signing the agreement on Dec. 1 before the board gave a formal yes or no to the matter.

Responding to the criticism, Baja said that the language of the agreement expressly states that it requires the approval of the board and planning commission to be legally valid.

She also said that she had no intention of usurping the board's authority when she signed the measure, but did so only to help the project's developer meet a closing date for the retail store involved in the landmark deal. Other members of the board said they supported Baja's action.

With the Dec. 7 commission and Dec. 9 board approvals, the Win-

dRidge HPUD took another step away from the drawing board and toward reality. Planned for the corner of Seven Mile and Haggerty Roads, the development is unique — the first in the township to incorporate both residential and commercial projects into a single design.

The plan calls for a 101-lot subdivision of single family homes to share 64.1 acres with a Home Depot. The 100,000 square foot retail store will sell home improvement products of all kinds. The homes, developer Da-

Continued on 27

Township moves one step closer to composting site agreement with BFI

By RANDY COBLE
Staff Writer

How do you spell composting? B-F-I.

Browning Ferris Industries and Northville Township are edging closer to agreement on allowing a

composting facility near Six Mile and Napier Roads. The two sides took another step in that direction on Dec. 9.

The township's board of trustees voted 5-1 (Treasurer Rick Engelland was absent) for a motion which expressed the municipality's general

intention to work out a contract with BFI permitting the composting center.

The measure is essentially a good-will gesture, a concrete but not legally binding affirmation to BFI that the

Continued on 23

Inside

Business	1D
Classifieds	4D
Community Calendar	2A
Editorials	24A
HomeTown Connection	2B
Letters	25A
Mill Race Matters	16A
Movies	6B
Obituaries	21A
Our Town	1B
Police News	4A
Diversions	5B
Sports	7B

NEWS/SPORTS ..349-1700
ADVERTISING ..349-1700
CLASSIFIEDS ..348-3024
HOME DELIVERY ..349-3627
FAX NUMBER ..349-1050

© 1993 HomeTown Newspapers
All Rights Reserved

Christmas Trees
Cut Your Own or Pre-Cut
— All Types —
See Classification
115
in the
Green Sheet
(313) 348-3022

Continued on 18

Community Calendar

Got an event you want people to know about? We'll be glad to include it in the "Community Calendar." Just submit it to the newspaper office, 104 W. Main St., by mail or in person; or fax items to 359-1050. The deadline is 4 p.m. Monday for that Thursday's calendar.

TODAY, DECEMBER 16

TOPS: Take Off Pounds Sensibly for all ages meets at 9 a.m. at the Northville Area Senior Citizens Center, 215 W. Cady. For more information call 420-0569.

NEW LIFE BIBLE STUDY: A neighborhood non-denominational Bible study offers two different classes this year, "Discovering New Life" and "Healing Joy and Hope." Classes run from 9:30-11:30 a.m. at the First United Methodist Church of Northville on Eight Mile at Taft. Baby-sitting provided. Newcomers welcome any time. For more information call Sybil at 349-0006 or Judy at 348-1761.

PRE-SCHOOL HOLIDAY HAPPENING: Sunny Pointe Child Care Center is celebrating the season with a special Holiday Happening from 4-7 p.m. at 19149 Fry Rd., corner of 7 Mile Rd. There will be Christmas treats, seasonal crafts to make and storytelling by "Christmas Cheer." All are welcome and there is no charge. Call to RSVP by 12/15 at 347-6580.

NORTHVILLE ACTION COUNCIL MEETS: The Northville Action Council meets at 7 p.m. at Northville City Hall, 215 W. Main. For information, call 349-5201.

LEXINGTON COMMONS BOARD MEETS: The Lexington Commons Homeowners Association Board of Directors meets at 7:30 p.m. in the Lexington Condo clubhouse. Everyone is invited.

HISTORICAL SOCIETY BOARD MEETS: The

Northville Historical Society Board of Directors meets at 7:30 p.m. at the Cady Inn in Mill Race Historical Village.

CHRISTMAS CONCERT: The Northville High School Christmas Concert will be held at 7:30 p.m. in the high school auditorium. The concert will be directed by Mary Kaye Pryce. Tickets are \$3.

GREAT BOOKS DISCUSSION: The Great Books Discussion Group meets from 7:30 to 9:30 p.m. at the Livonia Civic Center Library, 32777 Five Mile. Tonight's meeting will be the Christmas party. For information and a reading list call Zo Chisnell at 349-3121.

FRIDAY, DECEMBER 17

OES: Orient Chapter, No. 77, Order of the Eastern Star, meets at 7:30 p.m. at the Masonic Temple at Main and Center.

FRIENDS OF THE LIBRARY: Friends of the Northville Public Library will meet at 9:15 a.m. at the library, 215 W. Main.

SUNDAY, DECEMBER 19

SINGLE PLACE SUNDAY MORNING GATHERING: Single Place will meet from 10-10:45 a.m. in the library lounge at First Presbyterian Church, 200 E. Main St. The gathering is open to single adults, regardless of church affiliation, for fellowship and learning. For more information, call 349-0911.

RAISING KIDS ALONE: This support group for single parents meets at 11 a.m. in room 10 of the First United Methodist Church of Northville. Public welcome. The facilitator is Carol Haveranek, MALLP, educator and psychologist.

SINGLE PLACE BRUNCH: Single Place will meet at 12:30 p.m. for brunch at Main Centre Grille, 146 S. Center St., Northville. The group is organized for the purpose of providing friendship, caring and sharing for all single adults. Everyone is welcome; just come in and ask for Single Place.

MONDAY, DECEMBER 20

SENIOR BRIDGE GROUP: Area seniors are invited to play bridge today and Wednesday from 12:15-3:30 p.m. at the Senior Center, located at 215 W. Cady St. in the Scout Building.

SENIOR PINOCCHLE: Area seniors are invited to play pinocchle today and Thursday from 12:30-4:30 p.m. at the Senior Center, located at 215 W. Cady St. in the Scout Building.

DAR: The Sarah Ann Cochrane DAR chapter meets at 9417 Ivanhoe in Plymouth at 1 p.m. for tea. The program will be "A Little Girl's Doll". For more information about the Daughters of the American Revolution, call 455-9427 or 453-1774.

KIWANIS: Northville Kiwanis meets at 6:30 p.m. at VFW Post 4012, 438 S. Main St.

MOTOR CITY SPEAK EASY TOASTMASTERS CLUB: The Motor City Speak Easy Toastmasters Club of Northville meets from 7 to 9 p.m. at the First United Methodist Church, 777 W. Eight Mile. For more information call Charisse Ryan at 420-2045. Visitors are welcome.

NORTHVILLE MASONIC ORGANIZATION: Northville Masons meet at 7:30 p.m. at the Masonic Temple.

CITY COUNCIL: Northville City Council meets at 8 p.m. at city hall, 215 W. Main.

TUESDAY, DECEMBER 21

OPTIMIST CLUB MEETS: The Northville Optimist Club meets at the Northville Senior Citizens Building, 215 W. Cady St., at 7:30 a.m. For more information, call Dave Vincent at 349-2932 or 553-4900.

CHAMBER BREAKFAST MEETING: The Northville Community Chamber of Commerce holds a breakfast meeting at 7:30 a.m. at Ruffles Restaurant on Northville Road. Reservations (\$10 for members, \$12 for non-members) are requested. Call 349-7640 for more information.

SENIOR VOLLEYBALL: Area seniors are invited to play volleyball and other indoor sports at 9:30 a.m. at the Northville Community Center, 303 W. Main St. For more information call the center at 349-0203 or Karl Peters at 349-4140.

ROTARY CLUB: The Northville Rotary Club meets at noon at the First Presbyterian Church of Northville, 200 E. Main.

FAMILY SUPPORT NETWORK: Family Support Network of Michigan meets at Old Village School from 7-9 p.m. The group offers support for families of children with special needs. Babysitting is available. For information, call Naomi Brandon at 349-8205 or Kimberly Anderson at 420-3571.

ARTS COMMISSION: Northville Arts Commission meets at 7:30 p.m. at Northville City Hall, 215 W. Main St.

ST. JOHN LUTHERAN CHURCH

CHRISTMAS EVE SERVICES

5:30 p.m. Worship for Families with Children (Nursery)
7:30 p.m. Carols, Communion & Candlelight Worship (Nursery)
10:30 p.m. Festival Worship, Choirs, Communion & Candlelight

NEW YEAR'S EVE WORSHIP - 7:00 P.M.

PASTOR CHARLES FOX 474-0584 PASTOR DAN CAVE

23225 Gill Road - Farmington Hills

3 blocks W. of Farmington Road/3 blocks S. of Grand River

Flash a smile. Anywhere.

KODAK FUN SAVER 35 Camera with Flash

- 35 mm film, camera and flash in one
- 24 exposures of KODAK GOLD 400 film
- great when light or sun is low
- return entire camera for processing and recycling

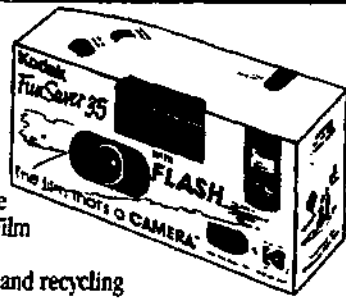

A Kodak Moment.

As part of Kodak's environmental action program, processors are asked to return KODAK FUN SAVER 35 Cameras to Kodak for recycling.



39250 Grand River Farmington Hills 479-2228



THE NORTHVILLE RECORD
Published Each Monday and Thursday By The Northville Record
104 W. Main
Northville, Michigan 48167
Second Class Postage Paid
At Northville, Michigan

Subscription Rates:
Inside Counties \$25 one year.
Outside Counties (in Michigan) are \$32 per year, prepaid. Out of state, \$35 per year. \$100 per year for foreign countries.
HomeTown Newspapers
A Subsidiary of Suburban Communications Corp. Postmaster, send address changes to The Northville Record, Post Box 470, Howell, MI 48844. POLICY STATEMENT: All advertising published in HomeTown Newspapers is subject to the conditions stated in the applicable rate card, copies of which are available from the advertising department, The Northville Record, 104 W. Main, Northville, Michigan 48167, (313) 369-1703. HomeTown Newspapers reserves the right not to accept an advertiser's order. HomeTown Newspapers advertisers have no authority to bind this newspaper and only publication of an advertisement shall constitute final acceptance of the advertiser's order. Postmaster, send address changes to The Northville Record, Post Office Box 470, Howell, MI 48844.
Publication Number USPS 398880

MILFORD LANES
NORTON'S LANDING
685-8745
NEW YEAR'S EVE PARTIES
Moonlight Mixed
No-Tap Doubles & Singles
1500 First 10 pm
Favors & Champagne Toast and Hot Buffet Dinner
Gala Party in Lounge
Happy Hour 7 to 9 pm
Entertainment & Dancing 9 pm

THIS WEEKEND
ODDS & ENDS, NEW & USED SKI SALE
FRI, DEC. 17, 12-9 • SAT, DEC. 18, 10-6 • SUN, DEC. 19, 12-5
WE HAVE GATHERED UP ALL THE USED ALPINE MERCHANDISE, ODDS & ENDS, NEW & USED (OVER 1000 PR. OF ALPINE BOOTS, SKIS, BINDINGS, AND POLES FOR MEN, WOMEN & KIDS) FROM OUR 13 BAVARIAN VILLAGE SKI STORES & PUT IT ALL TOGETHER DOWNSTAIRS IN OUR BIRMINGHAM STORE, 101 TOWNSEND, CORNER OF PIERCE, DOWNTOWN BIRMINGHAM. GO TO THE BACK DOOR FOR THIS GIANT 3 DAY SALE. CASH AND CARRY ONLY. LOTS OF CLOTHING TOO! LAST YEAR'S STYLES & BARGAIN PRICED. IF YOU ARE LOOKING FOR SOME GOOD USED SKI GEAR, THIS IS IT! A \$0 BARGAIN HUNTERS PARADISE.

FODOR'S
A Christmas Tree Farm with an Elf Theme
Cut your own or choose from our Premium Quality Fresh Cut 3 ft. to 18 ft.
FINE - Austrian, Scotch, White
SPRUCE - Blue, White
FIR - Douglas, Concolor, Fraser (pre-cut only) Noble (pre-cut only)
• POTTED TREES • WREATHS • ROPE
• GRAVE BLANKETS • CENTERPIECES
Larger Trees, Gifts, Refreshments
FREE WAGON RIDES • ELFLAND WITH ANIMALS • WARM BARN
• Saws and Machine Cleaning Provided
• Trees Have Been Pre-priced in Field
• 10 to 6 DAILY
Natural - No Herbicides or Pesticides
FREE TREE WRAPPING WITH THIS AD
1-94 WEST, EXIT 150
3360 Burch Rd., 3/4 Miles South of Grass Lake Traffic Light, Signs
517-522-4982

COMFORT SALE!

SUPER COUPON INSTALLATION SPECIAL 18 GALLONS PER DAY MAXIMUM 49BP \$199.95 Reg. \$349.95 Coupon cannot be combined with any other offer. Expires 12-31-93	SUPER COUPON INSTALLATION SPECIAL 19 GALLONS PER DAY MAXIMUM 49 WS \$229.95 Reg. \$379.95 Coupon cannot be combined with any other offer. Expires 12-31-93
SUPER COUPON INSTALLATION SPECIAL ELECTRONIC DIGITAL SET BACK THERMOSTAT 7 Days each Programmable IF97-51 \$168.95 Reg. \$238.95 Coupon cannot be combined with any other offer. Expires 12-31-93	SUPER COUPON INSTALLATION SPECIAL MECHANICAL SETBACK THERMOSTAT IF72 \$131.95 Reg. \$171.95 Coupon cannot be combined with any other offer. Expires 12-31-93

Early Bird FURNACE INSTALLATION SPECIAL
from \$1239.95
Reg. \$1439.95
INSTALLED & RUNNING
Model GFAD50
For Homes Up to 1,000 sq. ft.
Carrier

BERGSTROM'S
plumbing • heating • cooling
30633 Schoolcraft, Livonia
(Between Merriman & Middlebelt)
HOURS: MON.-FRI. 7:30-6; SAT. 9-4
522-1350

Seasons Greetings from the Casterlines

Enlarged to show detail.

The Gift that Expresses Your Feelings:
MOVADO® CLASSIC MUSEUM®
The legendary watch dial, acknowledged as a hallmark in modern design, is now in the permanent collections of ten museums around the world. The 18 karat gold micron finish case is water-tight to 99 feet; the movement, quartz. The watch is a tribute to Movado Swiss craftsmanship.

Northville Diamond Jewelers
... designers and manufacturers of affordable fine jewelry creations
201 E. Main Street at Hutton
Downtown Northville
313-348-6417

H.A. Piraka, M.D., F.A.C.O.G.
Diplomate
American Board of Obstetrics/Gynecology
announces
his new Livonia location:
20224 Farmington Road
Livonia
(313) 477-4440
also located at
8191 N. Wayne Road
Westland
(313) 261-3400
• Medical staff member of St. Mary Hospital

NOW OPEN THE ALL NEW MITCH HOUSEY'S
We've Got It Here On
NEW YEAR'S EVE
from 10 p.m. to 4 a.m.
ONLY \$55 per person
(INCLUDES ALL TAX & GRATUITIES!)
MUST BE PAID IN ADVANCE
Your Choice of These Complete Dinners:
• PRIME RIB
• PREMIUM BAR PKG
• BREAKFAST
• FILET MIGNON
• N.Y. STRIP SIRLOIN
• BROILED ORANGE ROUGHY (with Lemon Pepper)
• SWORDFISH STEAK (with Parsley Butter)
• CHICKEN DIVAN
Reservations...\$25-5520
Reservations Accepted for EARLY NEW YEAR'S EVE DINNER from 5 p.m. - Out by 9 p.m.
28500 Schoolcraft
Downtown Livonia, MI
LIVONIA • 425-5520
OPEN 6 DAYS
DAILY MON-SAT at 11:00 A.M.

News Briefs

CHRISTMAS ROPING: The Northville Chamber of Commerce is selling holiday cedar roping. Sixty-foot coils are available for \$18. For information, call 349-7640.

CO-OP CLASS: Northville Co-op Preschool will open a new Wednesday PM two's class in January. Those interested may call Nancy at 348-1791.

ARTS SERIES: The Northville Arts Commission will bring back its Michael Farrell Lecture series in 1994. Farrell, an associate professor of art history at the University of Windsor, will speak on the 17th century masters Rembrandt, Peter Paul Rubens and Jan Vermeer on Jan. 20, Feb. 17 and March 17, respectively.

All lectures will take place in the Northville High School Forum at 7:30 p.m. Season tickets are \$15, available in advance. Individual tickets sell for \$6 at the door. For information, call 349-6104.

HOLIDAY VIDEOS: The Northville Public Library will present the holiday videos "Victor" and "Troils and the Christmas Express" beginning at 1 p.m. Saturday, Dec. 18, for school-aged children. All programs last one hour. Pre-school children must have a parent or adult supervisor in the library with them during the program.

LUMINARIES FOR SALE: Boy Scout Troop 903 is offering Christmas luminaries for sale, with 10 luminaries in a kit for \$4.50. Members of the troop have assembled about 1,000 of the luminaries, which are small candles anchored inside white paper bags. Money raised from the sale will be used to purchase a new trip trailer for the 30-plus scouts in the troop. The luminaries will be available for purchase until just before Christmas. For information, call John Beemer, 349-3823.

DRIVERS NEEDED: Meals-On-Wheels, the volunteer drivers' service that takes prepared meals from Allen Terrace to homebound persons throughout the Northville area, is in need of new and substitute drivers. Meals are usually ready to be delivered by 11 a.m. Kitchen helpers are also needed, and come in to help around 10:30. Those interested in volunteering should call Marcie at 349-9661 (10:30 a.m. to 1 p.m. Monday through Friday), or Judy at 348-1761.

Couple offering a \$1,000 reward

By RANDY COBLE
Staff Writer

Vandals who damaged one Northville Township couple's property may soon regret their actions. There's a price on their heads.

The couple, who wish to remain anonymous, have offered a \$1,000 reward for information leading to the apprehension of the offenders.

"We decided enough was enough," said the woman. "My husband is furious; I'm furious. We hope this might encourage someone to come forward."

Unknown persons on Monday night tore Christmas lights from trees in front of the couple's home and damaged a yard light. Their residence is located on Edenderry Drive, south of Seven Mile between Sheldon and Beck.

The couple filed a police report on the incident Tuesday morning and decided to make the reward request.

"The cost isn't really high," the woman said. "It's the principle."

The vandalism definitely drained some of the joy out of the holiday season for them, she added.

"It really takes the starch right out of you," she said.

Anyone with information about this incident can call 344-1323 or 349-1084.

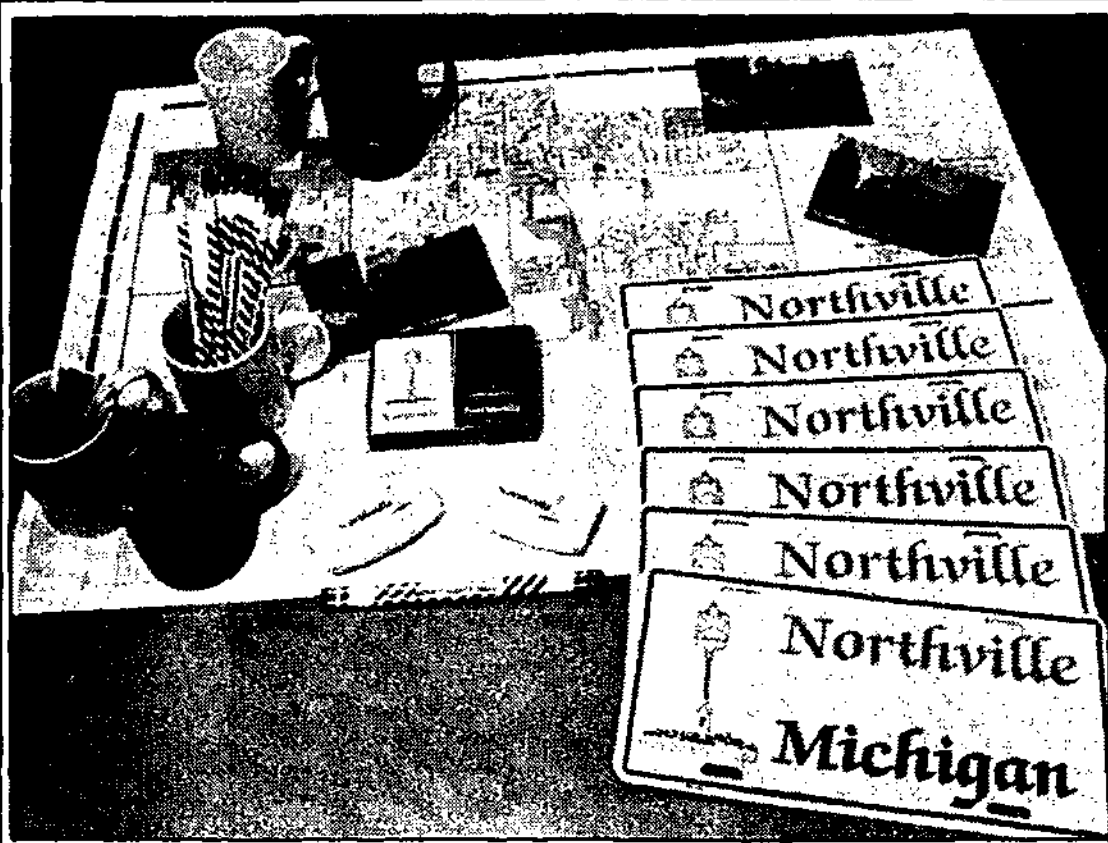

Photo by BRYAN MITCHELL

City spirit

Unique gifts with a city theme are available through the Northville Chamber of Commerce. Among the items for sale are etched coffee mugs (\$10), decks of playing cards (\$8), bars of soap (\$1), license plates (\$7) and postcards (\$1). Also available are gift

wrapped cookbooks (\$20) and holiday cedar roping (\$18 for a 60-foot coil). The chamber office, at 195 S. Main, is open Monday through Friday 9 a.m.-4 p.m. For information, call 349-7640.

Furnish Your Home Office Now, And Macauley's Will Furnish

Big Savings.

Bush Typing Stand

- With drop leaf
 - Elegant, Library Oak finish
 - Assembly required
- Mfr. List \$77.95 BSH-OP529

SALE \$34.00*



We've slashed prices on the best names in home and small office furniture. Save big on a wide variety of products, including the two great deals shown here. But hurry, sale ends December 31st.

*Pick-up prices only. Delivery extra.



Service. Supplies. Solutions.

Sauder Student Desk

- Rich, American Oak finish
 - Drawer with metal runners
 - Assembly required
- Mfr. List \$77.95 SAW5130-KD

SALE \$49.00*



- Novi • 344-4777
- West Oaks I
- Across from Twelve Oaks
- M-F 9-9; Sat. 10-9; Sun. 12-5

- Rochester • 652-2121
- 434 Main Street
- S. of University Dr.
- M-F 8:30-6; Sat. 10-6; Sun. 12-5

- Southfield • 569-1376
- 12 Mile at Southfield Rd.
- M-W-T-F 8:30-6; Tues. 8:30-7;
- Sat. 10-5; Sun. 12-5

- Troy • 689-1038
- Troy Commons
- E. Big Beaver at Rochester Rd.
- M-F 8:30-6; Sat. 10-6; Sun. 12-5

GRAND RIVER CATERED LIVING



"When you need more than a place to live, we're here to help."

Our catered living program allows many seniors to continue to live busy active lives. We help by providing a broad range of services from which to choose, including 3 delicious meals daily, monitoring of self-administered medications, housekeeping, laundry, transportation, shopping and other services.

Grand River Village's catered living program provides many older adults the opportunity to maintain a lifestyle free from institutional housing. Our affordable monthly rates provide you with your own beautiful single story garden apartment where you can live life your way, even when you need a little extra help.

Grand River Village OF FARMINGTON HILLS
810-476-7478

Please clip and mail to Grand River Village
Grand River Village Please call
36550 Grand River Ave. (810) 476-7478
Farmington Hills, MI 48335
YES! Please send me a FREE brochure

Name(s) _____
Address _____
City _____ State _____ Zip _____
Phone () _____

36550 Grand River
Between Halsted & Drake
Farmington Hills
Open 8:30-5:00 Mon.-Fri.
10-5 Saturday 12-5 Sunday

COLD FRONT ALERT!

FREE HUMIDIFIER
49BG OR BF
With any Carrier
Furnace Installed
Expires 12-31-93

X-mas
Specials
on Set
Back
Thermostats
&
Air Cleaners

Carrier

We're The Inside Guys.

Erv Ehlers Company
Established 1961
30885 8 Mile Road Livonia
Unlimited License and Insured
442-8500



A Choice Community.
Now you can select the extras you want.

Own a home or rent an apartment, without paying an entrance fee or for services you don't need. At Botsford Commons, meals, health care and other services are optional.

- Beautiful, peaceful, wooded setting in Farmington.
- Security, private roads and entrance.
- Emergency medical call service.
- Easy access to an award-winning, skilled health care center, home health care, and assisted living.
- Home and lawn maintenance.
- Town Commons: Health Center with Pool, Library, Lounge, Hobby Room, Gift Shop, Beauty/Barber Service, Restaurant.
- Recreational and cultural activities.



Call Joan at (313) 477-1646 today, for more information.

Have A Jolly Holiday Season

Happy Holidays

Police News

Housebreaker makes off with freeze-dried funds

A Northville Green resident reported the theft of \$800 in cash from her apartment sometime between 8:15 a.m. and 7:30 p.m. Dec. 11. The woman returned to the 725 Randolph St. complex to find her Christmas tree knocked over and drawers riddled. The money had been taken from a coffee can in her freezer.

The thief apparently entered the apartment through a sliding glass door in the back of the apartment that may have been unlocked.

THE GRINCH?: A Weatherfield Drive resident reported to township police on Dec. 7 that unknown persons had stolen Christmas decorations from the exterior of his home, including a "Frosty the Snowman" valued at \$50.

RECKLESS DRIVING: Township police on Dec. 12 received a report of reckless driving.

A Woodcreek Boulevard resident said that a small compact "race car type vehicle" was speeding in the area. The responding officer located the vehicle and talked to its owner. The owner reported that the car had been built from scratch but had not yet been registered. The owner said he would register the vehicle.

MALICIOUS MISCHIEF: A Senic Harbor Drive resident told township police on Dec. 5 that unknown persons had smashed his mailbox, wrote obscene words on his driveway in ketchup and defaced his sidewalk with chocolate. There are no sus-

pects at this time; the resident said it could have been high school students.

RECKLESS DRIVING: A Redford Township resident received a ticket for reckless driving from township police on Dec. 11 after his vehicle swerved off of Five Mile Road and hit a tree.

The driver told police he was doing at least 60 miles per hour down Five Mile, reports said, when he came to a curve in the thoroughfare near Northville Road. The 1990 Ford Escort the 18-year-old man was driving skidded about 200 feet, left the road and struck a tree.

The driver said he was unfamiliar with the road. He and two passengers, a 22-year-old male and a 20-year-old female, both Plymouth residents, were transported to St. Mary hospital for treatment.

The responding officer said he found six tenths of an ounce of marijuana in a plastic bag on the ground just outside the driver's door. The driver denied ownership of the drug; the marijuana was impounded.

LARCENY: A Northville resident told township police her purse was stolen while she shopped at Meijer's on Dec. 9.

The 42-year-old woman reported that she left her purse unattended in her shopping cart during a visit to the Eight Mile and Haggerty store. When she returned, she found the purse and its contents missing. The value of the stolen items was placed at \$400,

including the purse, \$150 in cash, contact lenses and a leather checkbook. There are no suspects.

The woman later informed police that security at Wonderland K-mart in Livonia had recovered her checkbook and that she had picked it up.

OUIL: A Northville Township resident was arrested by township police for operating a vehicle while under the influence of liquor.

The reporting officer said that he stopped the 42-year-old male's 1993 Lincoln Town Car near Sheldon and Six Mile after observing it repeatedly cross the center dividing line. The officer said he noted the odor of intoxicants from the vehicle and that the driver's speech was slurred and his eyes were glassy and red.

The resident was asked to perform a number of field sobriety tests which he failed. At one point, the officer said, he stopped and said "You got me. No matter what test you give me I'm going to fail it."

The man was arrested and transported to the township police station.

His blood alcohol level, tested nearly two hours after he was stopped, measured .20 percent, twice the legal limit.

ACCIDENT: An Inkster resident received a ticket from township police for failure to yield the right of way following a Dec. 8 accident.

Police reports said the 43-year-old female was trying to make a left turn onto Seven Mile Road from Meadowbrook in her Ford Thunderbird. She struck the van that a 45-year-old River Rouge man was driving on Seven Mile.

ACCIDENT: A 45-year-old Highland man struck a deer on Beck Road on Dec. 8. The responding officer reported that the man was traveling southbound on Beck near Eight Mile in his red pickup truck when a deer ran in front of him. The vehicle struck the deer. The man was not ticketed in the incident.

BURGLARY: A Dunswood Drive resident reported to police that some-

one may have attempted to burglarize her home on Dec. 7.

The 45-year-old woman told police that sometime between 7:30 a.m. and 2:30 p.m. on Dec. 7 an unknown person had kicked in her front door, causing \$200 in damage. Nothing appeared to be missing from her home, the woman indicated. The case remains open.

WARRANT ARREST: Plymouth Township police arrested a 20-year-old Canton man on an outstanding Northville City warrant last week. The man, wanted for failing to appear in court on a minor in possession charge, was released on bond to appear in 35th District Court on the charge.

FENDER BENDERS: City police responded to three accidents last week. An 87-year-old Northville woman drove through a stop sign on westbound Dunlap at High Street 3:40 p.m. Dec. 8, and struck a southbound driver. The woman was cited for failing to stop and her car had to

be towed from the scene.

Two people were cited Dec. 8 after a 6:15 p.m. accident at Eight Mile and Novi Street. A 28-year-old Glen Arbor man driving west on Eight Mile turned south toward Novi Street and was struck by an eastbound driver. The man, who complained of injuries after the accident, was cited for failing to yield.

Police also discovered that the other driver, a 31-year-old Northville man, had his license revoked. He was cited for driving on a revoked license. He was taken to St. Mary Hospital in Livonia when he complained of injuries.

Both cars had to be towed from the scene.

A 90-year-old Northville man drove into the side of a turning car in the public parking lot at Cady and Wing streets. Damage was minor.

Citizens with information about the above incidents are urged to call Northville City Police at 349-1234 or Northville Township Police at 349-9400.

EXPERIENCE A NEW PRIDE IN PHOTOGRAPHY...



Canon EOS ELAN

- Experience a new harmony between man and machine, with an AF SLR that offers effortless access to its creative features — and your creative vision.
- Quiet film transport system, multi-function out-zoom built-in flash with red-eye reduction.
- 10 AE modes, including "green zone" program AE with camera-shake prevention, Programmed Image Control, bar-code programming, and manual.
- Superior response in AE and manual modes via Command Dial, Quick Control Dial and Electronic Front Dial.
- 7 custom control functions, including mirror lock and depth-of-field preview.
- Includes Canon U.S.A. 1-year limited warranty/registration card.

f-Stop Inc.
(313) 476-2928
39293 Grand River Ave.
(at Haggerty) Farmington Hills

HOLIDAY HOURS
SUN. DEC. 19 1-5
M-THURS 9:30-8
XMAS EVE 9:30-5
SAT. 9:00-5

drapery boutique THE DOWN EXPERTS!

GIVE THE GIFT OF COMFORT... WHITE GOOSE DOWN COMFORTERS!

These comforters are the exclusives made to our specifications with extra white goose down fill and outstanding quality.

"ALPINE" WHITE GOOSE DOWN COMFORTER
230 thread count white 100% cotton down proof cover with continuous box stitch construction. **500+ fill power**

NEW! TWIN SIZE: 78 ⁸⁸ each value \$200	26oz of down fill
FULLY QUEEN: 98 ⁸⁸ each value \$250	28oz of down fill
KING SIZE: 108 ⁸⁸ each value \$295	32oz of down fill

"CHADWICK" WHITE GOOSE DOWN COMFORTER
The ultimate in luxury & comfort. 250 thread count 100% cotton down proof cover in white, with a high fashion 80-egg crannet construction design which eliminates stitching & cold spots. **750+ fill power**

NEW! TWIN SIZE: 118 ⁸⁸ each value \$300	32oz of down fill
FULLY QUEEN: 168 ⁸⁸ each value \$500	32oz of down fill
KING SIZE: 198 ⁸⁸ each value \$575	32oz of down fill

DUVET COVERS FOR COMFORTERS & BLANKETS
In ten fashion solid colors & assorted prints.

TWIN SIZE: 17 ⁸⁸ each value \$35	FULLY QUEEN: 19 ⁸⁸ each value \$40-45	KING SIZE: 24 ⁸⁸ each value \$50
---	--	---

"BARONESS" WHITE GOOSE FEATHER & DOWN PILLOW
100% cotton covers & high content fill for more comfort.

STANDARD: 8 ⁸⁸ each value \$24	QUEEN SIZE: 9 ⁸⁸ each value \$28	KING SIZE: 12 ⁸⁸ each value \$32
---	---	---

offer good thru 12-24-93

NOV. 1993	FARMINGTON HILLS WEST B. COMPLEX (PARKING) 39293 Grand River Ave. 478-3133	TROY BLOOMFIELD ROCHESTER 6046 Rochester Rd. at Sq. Lake Rd. 879-1010	CANTON PLYMOUTH LIVONIA Canton Commons 42775 Ford Rd. at Ulley Rd. 981-7400	STERLING HILLS WARREN UTICA Cross Roads Ctr. 37130 Van Dyke at 16 Mile Rd. 795-1800
-----------	--	---	---	---

PROVIDENCE MEDICAL CENTER

Quality family health care is just around the corner.



Comprehensive care for your entire family
The physicians at Providence Medical Center-Providence Park offer quality care with the special personal touch that is a hallmark of Providence. That's why Providence Medical Center-Providence Park is an excellent choice for your family's complete health care. We have primary care physicians on staff who can meet just about all of your health care needs.

Primary care physicians are the physicians you see on a regular basis for preventive care in the specialties of family practice, internal medicine, obstetrics and gynecology and pediatrics. At Providence Medical Center-Providence Park, your primary care doctor offers you personalized medical attention, supported by health care professionals and backed by the complete resources just minutes away at Providence Hospital in Southfield.

Obstetrics and gynecology
Throughout her life, a woman has unique health care concerns. That's why every woman needs a physician who is prepared to care for her health needs. A doctor with special medical skills and a level of compassion that makes her feel comfortable. Physicians with privileges at Providence are skilled in numerous specialties to meet your needs, including obstetrics, gynecology, infertility, pediatrics, neonatology and perinatology.

Meet our obstetricians/gynecologists: Asghar Afsari, MD; Joseph Berenholz, MD; Anthony Bouff, MD; Judith Brysk, MD; Catherine Chartier, MD; Lakshmi Gavini, MD; James Kornmesser, MD; Henry Maicki, MD; Kang-Lee Tu, MD; Joseph Watts, MD; Richard Wilson, MD. Dr. Afsari and Dr. Watts provide gynecological services only.

Pediatrics
Pediatricians play a vital role in the life of your child by assessing growth and development from infancy through adolescence. At Providence, pediatricians understand the concerns of parents who want their child to receive quality care by a gentle physician who will ease the child's fears.

Meet our pediatricians: Manny Agah, MD; Vinaya Gavini, MD; David Segaloff, MD.

Other specialists
Should you or a family member need a specialist, your primary care physician can refer you to one of the growing number of doctors right here at Providence Park. We currently have 128 doctors in 33 specialties... and the list keeps growing!

Insurance plans
Many of our physicians participate with SelectCare's HMO and PPO, Blue Cross Blue Shield, Health Alliance Plan (HAP), Preferred Provider Organization of Michigan (PPOM), Mercy Alternative Preferred Choices and other insurance plans.

Meet our internists: L. Joe Mascot, MD; Dale Scarlett, MD.

PROVIDENCE
Providence Medical Center-Providence Park

74601 Grand River Avenue at Beck Road
Novi, Michigan 48374
380-4100

WHERE WE CARE FOR YOU AND YOUR FAMILY

Answers to questions raised in bipartisan property tax plan

By TIM RICHARD
Staff Writer

More answers to readers' questions about the House bipartisan team tax plan.

Q. You say my property tax bill will be 29 mills. I'm paying 34 mills. This doesn't look like a savings. Who needs it?

A. In your district, you are paying 34 mills total school taxes—29 operating, the rest for bond issues or a sinking fund.

Both Gov. John Engler's plan and the House bipartisan team plan affect only operating millages—not bond issues, not city or county or township taxes, not community college taxes. Your benchmark figure is

29 mills.

The House plan would leave you paying 16 mills on your home. Your particular school district would have less revenue, so the House plan allows your school board, with voter approval, to levy a fraction of a mill more. So your school operating tax bill would go from 29 mills to about 16.2.

If you vote for the planned sales tax hike in 1994, your school district operating millage would drop to nine mills.

Q. I teach in Troy schools and reside in West Bloomfield, and my kids attend Farmington schools. Can you tell me what it would cost to purchase a home in West Bloomfield and how much I can write off?

A. Sorry, but fortune telling still is illegal in Michigan. The bills are under House consideration this week; then they go to the Senate; then they probably will go to a conference committee.

As a general economic rule, the higher your property taxes, the less you can afford to pay for the mortgage. The effect will be to depress housing prices.

Lower taxes will allow sellers to raise their prices. Realtors prefer to say: Your house will be worth more.

If Gov. John Engler's plan is adopted, you would pay only a few mills of local school tax plus a 4 percent transfer tax when you sell your present house. If House plan A becomes law, you will pay 16 mills plus the restorative millage; if House plan B is approved by voters, you will pay

nine mills; under either House plan, the transfer tax will be 1.1 percent.

All Michigan taxpayers paid \$9 billion-plus for schools when this turmoil started. The odds are they will pay \$9 billion-plus when it ends. That's all anyone can tell you.

Parks department offers banners for backstops

By STEVE KELLMAN
Staff Writer

Still looking for a unique gift for that hard-to-shop-for someone on your Christmas list?

How about a three-by-five-foot canvas banner, embossed with his or her name and company logo?

Northville Parks & Recreation is offering the banners for sale to raise funds for backstops and fencing around its three new ball diamonds at its Beck Road community park. The banners will be printed by Graphic Visions in Plymouth and hung for a three-year period, to provide plenty of publicity to any recipient.

"Consider it a Christmas gift for three years," said Traci Johnson, director of Northville Parks & Recreation.

While backstops had been an option in original park construction bids, they were left out of the final park bid, Johnson said.

"We knew we only had so much

money," she said.

Parks & Rec hopes to sell 75 of the banners—25 for each ball diamond—at \$500 a piece. The resulting \$37,500 would help defray the cost of erecting the necessary backstop and outfield fencing around the two large and one small diamonds.

Previous construction bids for the work had come in at about \$16,000 for the larger diamonds and \$9,000 for the smaller one, Johnson said.

One other option for raising the funds is hiking league fees, but Johnson said she does not consider that a realistic alternative.

Consumers Power and local attorney David Jerome, who is spearheading the backstop fundraising drive, have already snapped up a banner each. Jerome is also secretary of Northville Junco Baseball.

For more information, call Northville Parks & Recreation at 349-0203 or David Jerome at 348-4433 (work) or 348-9097 (home).

TO THE RESIDENTS OF THE CHARTER TOWNSHIP OF NORTHVILLE

PLEASE TAKE NOTICE that the Township Offices will close at noon on Thursday, December 23, 1993 for a staff Christmas Party. The drop boxes are available twenty-four hours.
(12-16-93 NR) KAREN BAJA, SUPERVISOR

NOTICE TO THE RESIDENTS OF THE CHARTER TOWNSHIP OF NORTHVILLE

PLEASE TAKE NOTICE: The Charter Township of Northville Offices will close on Thursday, December 23, 1993 at 4:30 p.m., for the Christmas Holiday and will reopen on Tuesday, December 28, 1993 at 8 a.m.
Further, the Charter Township of Northville Offices will close on Thursday, December 30, 1993 at 4:30 p.m., for the New Year and will reopen on Monday, January 3, 1994 at 8 a.m.
(12-16 & 12-30-93 NR)

NOTICE TO THE RESIDENTS OF THE CHARTER TOWNSHIP OF NORTHVILLE

PLEASE TAKE NOTICE that the 1993 Winter Taxes for Northville Township are DUE December 1, 1993 and are payable without penalty through February 14, 1994. Payment is to be made to Northville Township Treasurer Rick Engstrand at the Township Hall, 41600 Six Mile Road, Northville, Michigan 48167. Telephone 348-5810. Hours are 8:00 a.m. to 4:30 p.m. Monday through Friday.
The offices will be CLOSED on Friday, December 24, Monday, December 27, and Friday, December 31, 1993. The tax bill drop box is available at all times.
RICK ENGSTRAND, TREASURER
(12-9 & 12-16-93 NR)

RENT A TUX FOR 1994

Ring in the New Year in style. Rent a tuxedo from President for New Year's Eve for only \$49.94. Choose from designer names like Pierre Cardin, Ralph Lauren, Christian Dior and more. All tuxedo rentals just \$49.94 for New Year's Eve at President Tuxedo.

New Year's Eve Special \$49.94* - Any Tuxedo Rental

31 Convenient Michigan Locations In Metro Detroit, Call (313) 751-0045

President Tuxedo

*Not valid with any other discount or special offer. **Shoes, insurance and tax not included.

CHRISTMAS HOLIDAY BLITZ

Get A \$10 Rebate on a Professionally Installed Lift-Master Garage Door Opener*



5/8" MOTOR WARRANTY

LIFT-MASTER Professionally Installed Model 1260 1/2 H.P. Heavy-Duty Garage Door Opener

- Rugged chain drive with durable steel construction for years of dependable operation.
- 4 1/2 minute light delay.
- Manual release in case of power failure.
- The Protector System™ automatically reverses door if any object breaks the safety beam.
- Automatic safety reverse.
- Premium, multi-function control panel with illuminated push button.
- Remote control with unbreakable computer-programmed private security code.
- Meets all current federal and state laws and UL 325 safety standards.

OFFER ENDS DEC. 24, 1993

REG. \$275.00
NOW ONLY \$254.00

Receive **FREE** 2nd Transmitter With Your Purchase

Lift-Master The Professional Line

FARMINGTON GARAGE DOORS
29033 Grand River • Farmington Hills MI 48336
477-2380

Distributors of Taylor Building Products

SALE PRICE \$949



Your grandchildren will never know how little you paid.

A Schonbek crystal chandelier becomes a family heirloom from the moment it's installed.

The Schonbek company has been making crystal chandeliers since its founding in 1870 in Bohemia, where the Schonbek family supplied lighting for the dining halls and ballrooms of the ruling class. Sale lasts this week only. So hurry.

Other styles also at discounted prices

SCHONBEK Lighting for the New Age of Elegance™

REID LIGHTING CO. INC.
43443 Grand River, Novi (810) 348-4055

Dinser's Greenhouse and Flower Shop

Dinser's is Ready for Christmas!



Poinsettias HOLIDAY SPECIAL \$18.95

Now Accepting **GROUP ORDERS** Other Poinsettias from \$3.95 Retail value \$37.00 while supply lasts

Michigan's finest growers of over 250,000 blooms, velvety reds, deep pinks, creamy white*

- Fraser Fir Christmas Trees
- Wreaths
- Grave Blankets
- Roping
- X-Mas Cactuses
- Cyclamens

• Commercial Accounts Welcome Churches, Businesses, Etc. • Retail

• Start thinking about your X-mas centerpieces & custom designed wreaths & trees

Early order now for your Christmas Centerpieces & Receive 10% off the reg price (of a \$25 purchase or more)

OUR FLOWER SHOP SPECIALIZES IN: GIFTS, DECORATIONS, SILKS, X-MAS TREE ORNAMENTS & MUCH MORE!

- Guaranteed Freshest quality.
- Specializing in Parties, Weddings & Funerals
- We Wire flowers to Family & Friends anywhere

Hours: M-Th. 9-6; Fri. 9-7; Sat. & Sun. 9-5

84501 Wisom Rd. Just north of 10 Mile Rd.
349-1320

11 Outlets

10 years ago, you carried her over the threshold. This year, it's your turn to get carried away.



The Diamond Anniversary Band. For your Tenth Anniversary, show her you'd marry her all over again.



Orin Jewellers INC. SINCE 1933

GARDEN CITY 29317 Ford Road at Middlebelt (313) 422-7030

NORTHVILLE 101 E. Main at Center (313) 349-6940

BRIGHTON 8439 Grand River Brighton Mall (313) 227-4977

"Your Family Diamond Store Where Quality And Service Are Affordable"

A diamond is forever.

NORTHVILLE VISION CLINIC
355 N. Center • Northville • 348-1330
Dr. D.J. Malnowski & Dr. M.J. Levin
Optometrists



Contacts-Contacts Glasses-Glasses 2 pair of GLASSES or 2 pair of CONTACTS \$89.95*

1 Pair Contacts and 1 Pair Glasses \$89.95*

Buy Any Frame & Lenses GET 2nd PAIR FREE

TRY US No obligation. Use one of our normal low price coupons or any other comparable offer from another company. If you are not satisfied with our price, service or your glasses, 100% of your purchase price will be refunded.

Offer Expires 12-23-93. Coupon must be presented at time of service

Ask About Our \$99.00 ACUVUE Disposable Lens Special

1 Pair Contacts or 1 Pair Glasses \$59.95*

GLASSES-We can examine your eyes to determine the most accurate prescription and check your eye health or read the prescription right off your present glasses. Offer includes plastic, single vision lenses in standard range. High prescriptions, lens and frame available at slight charge. CONTACTS-Other lens and frame options available. *See us and we'll give you a special offer. Daily lenses are available. Contact lenses are Softlens 42% H.O. Additional 10% charge applies with any insurance plans.

SAME DAY SERVICE ON MOST CONTACTS & GLASSES

Have A Safe Holiday Season Drive Sober

Happy Holidays



ChildWatch needs more community volunteers

By RANDY COBLE
Staff Writer

As Northville's ChildWatch program enters its second year, backers of the protection program say they're looking for new faces — yours.

ChildWatch is a joint effort of community residents, schools and police designed to give kids a safe place to go in the event of an emergency. It also aims to teach children and adults alike the best way to observe and report potential criminal activity to law enforcement officials.

Now in hundreds of Michigan communities, ChildWatch began in Grand Rapids in 1979. An heir of sorts to the Helping Hands and MacGruff's Safe House programs of years past, it recruits volunteers to place signs in their homes' windows — a beacon to children in need. Northville was the first southeastern Michigan school district to adopt ChildWatch.

Only 55 people have agreed to join the program to date, however. That's a number volunteer Barb Flis wants to see rise sharply.



"This is a school district with over 4,000 students and their families," she said at a Dec. 6 meeting of program participants. "That's a big pool of potential volunteers still out there."

Several ChildWatch volunteers met with Northville Township police officer Matt Mayes last week to receive the hour of training involved.

Police screen those who want to join ChildWatch, Mayes explained, and provide the program's signs and training to those accepted. It covers what volunteers should do if a child comes to their door with a medical emergency or a potentially dangerous criminal situation.

Mayes also offered tips on the best ways to observe and report suspicious people or vehicles to police. Learning what to look for, he said, will help law enforcement officials keep the community safe from crime.

He tries to teach the same thing when he speaks to Northville schoolchildren about ChildWatch. The officer explains the program and discusses with kids what they should do if they face an emergency situation.

Helping children to recognize when there's the potential for one's a key task, Mayes said.

"Ask at school assemblies 'Who's a stranger?' The kids say 'Well, he looks like a bad person.' I tell them that a stranger is anyone you don't know."

Child abductors or molesters often act "nice" towards potential victims in order to gain their trust, a video presented at the training session pointed out. They lure kids with seemingly innocent requests, such as help in finding a lost dog.

"Children are trusting," the video's narrator said. "It's up to adults to

protect them."

That's where ChildWatch comes in. Through it, residents, schools and police form a network — a safety net — that cuts down on the chance for danger to surface in the first place.

"No one knows your neighborhood better — or when something suspicious occurs in it — than you and your neighbors," the narrator said. It takes only a little effort from a lot of folks to help make their town safer for kids and themselves, the program pointed out. An ounce of prevention's worth a pound of cure.

"A lot of people think that this is a quiet community," Mayes said. "But you have to remember that we are part of a large metropolitan area and things can happen."

For more information on how you can participate in ChildWatch, call Northville schools at 349-3400 or Mayes at 348-5800.

World's Most Powerful Slow Drain Cleaner

Soap and dirt leave a "ring" around your bathtub — along the entire length of your tub. That same film builds up in your pipes — all the way out to the sewer. Imagine how thick the "ring" would be if your tub wasn't cleaned since your house was built. That is how thick the crud in your pipes is. No wonder you have slow drains!

If you have even a moderate sized home you have roughly 100 feet of pipe filled with grease and soap scum. Most of this pipe is horizontal. Imagine again a bathtub that hasn't been cleaned for years. If you pour a drain opener into the tub (which is horizontal) it just runs along the bottom. The thick scum ring on the sides is left behind. The same thing happens in your pipes! In the past the only way to remove this gook was to spend \$60-\$120 on sewer cleaning.

Now there is one product, **Plumb Clean**, specially formulated to remove build-up from sink to sewer. **Plumb Clean** is a highly concentrated powder. Its exclusive formula has a special cling-

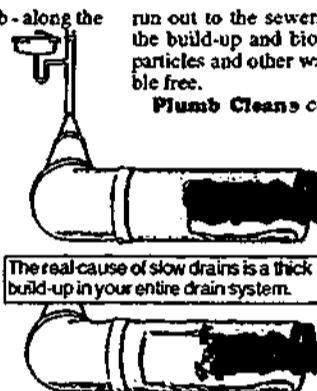

The real cause of slow drains is a thick build-up in your entire drain system.

Plumb Clean is specially formulated to clean from sink to sewer!

run out to the sewer. **Plumb Clean** then penetrates into the build-up and biodegrades the soap scum, grease, food particles and other waste to leave your pipes clean and trouble free.

Plumb Clean contains Plurazyme™, the most powerful enzyme complex available. In fact, independent lab tests show **Plumb Clean** breaks down waste build-up more effectively than any leading brand — liquid or powder! So revolutionary it's money-back guaranteed!

Not only is amazing **Plumb Clean** the most effective product available, it is safe too! It won't burn skin or eyes and there are no harmful fumes. It's so safe a child can use it! It is good for the environment too, because it biodegrades household waste and makes sewage treatment plants' job easier.

So get safe, guaranteed **Plumb Clean** today!

All Participating Spartan Stores

Hamburg: Ward's Hardware • Highland & Howell: Gilroy's Got-It • South Lyon: South Lyon Lumber
Milford: Iverson's Lumber • Livonia: Wright's Hardware • Hunt's Ace Hardware
Farmington Hills: Jean's Hardware

SOMETIMES OVERNIGHT IS OVERKILL.



Do you automatically send packages overnight every time you want priority handling? That can become a pretty expensive habit.

But you do have another option. A quick and far more affordable option. Priority Mail™ from the Postal Service. It's not overnight but it's

delivered fast, specially handled and only \$2.90 for up to two pounds. Call 1 800 THE USPS, ext 566 for a free Priority Mail starter kit.

When you don't want to overpay for overnight delivery, we deliver for you.



We Deliver For You.

DOWNTOWN YPSILANTI CELEBRATES THE

YPSILANTI FESTIVAL OF LIGHTS

November 21 thru December 30
Riverside Park, 6 - 10 Daily

Visit Downtown Ypsilanti, and our many stores and restaurants during the Festival Of Lights, and enjoy shopping and dining in a festive, friendly environment. We've extended our hours for your convenience.

Special hours, events and holiday cheer bring Downtown Ypsilanti to light. Please join us during this spectacular event. Call the Ypsilanti Area Visitors & Convention Bureau @ 483-4444, or Ypsilanti DDA at 482-1410 for more information.

The entrance to the Festival is located on Cross Street just east of Huron Street. You'll enjoy carriage rides (Saturdays), a coloring book contest, and the chance to guess the number of light bulbs used in the Festival to win a color TV.

OPEN 7 DAYS

SHOP AND COMPARE • SAVE UP TO 40% PRICES GOOD NOW THRU 12-26-93

CATTLEMAN'S

MEAT AND PRODUCE

QUALITY AND GUARANTEED

PACKING HOUSE STYLE • CUT FREE • PACKING HOUSE STYLE

<p>U.S.D.A. INSPECTED</p> <p>SEMI-BONELESS STANDING RIB ROAST</p> <p>\$2.99 LB.</p>	<p>U.S.D.A. INSPECTED</p> <p>BONELESS BEEF TENDERLOIN</p> <p>\$3.99 LB.</p>
<p>Old Fashion Smoked</p> <p>WHOLE HAM</p> <p>88¢ LB.</p> <p>1 with additional \$10 purchase — Limit 1</p>	<p>FREE</p> <p>Grade A Jennio or Tableking Turkey 10-12 LB.</p> <p>With the purchase of West Virginia Round Boneless Ham</p> <p>\$2.49 at 2 LB.</p>
<p>U.S.D.A. INSPECTED</p> <p>PORTERHOUSE STEAKS</p> <p>\$3.89 LB.</p> <p>Family Pack</p>	<p>BUTTERBALL HEN TURKEYS</p> <p>10-14 LB. 89¢ LB.</p>
<p>HOLIDAY POINSETTIA'S</p> <p>\$3.99 6-in. Pot</p>	<p>SEEDLESS SUGAR SWEET</p> <p>CALIFORNIA NAVEL ORANGES</p> <p>\$2.99 8-lb. Bag</p>
<p>U.S. #1</p> <p>YELLOW COOKING ONIONS</p> <p>79¢ 3-lb. Bag</p>	<p>IDAHO BAKING POTATOES</p> <p>U.S. #1 \$1.99 10-Lb. Bag</p>

TAYLOR • 11400 Telegraph • 287-8260

EASTERN MARKET • 1800 Mack • 833-0840

HAMTRAMCK • 3317 Caniff • 893-5648

FARMINGTON • 31550 Grand River • 471-3210

SPECIAL PRICES TO RESTAURANTS, CHURCHES, SOCIAL ORGANIZATIONS

* Personal Checks

* Bank exchange rate on Canadian Funds

Top Ten

Tell-Tale Signs
that you need
a date.

10. Your idea of an intimate dinner is feeding your goldfish - in the closet.
9. The highlighter you used to read the comics has dried up.
8. You haven't lost a game of solitaire in the last 6 weeks.
7. You've had your mother over 3 times this week for bridge.
6. You no longer talk to your plants, you flirt with them.
5. You're single and you're breathing.
4. You call your answering machine from work 6 times a day.
3. It's Friday night and this paper is your idea of prime time entertainment.
2. That telling-you-something itchy has spread over your entire body.
1. You've given a name to every bar of soap in the house.

If you're not going to use HomeTown Connection, consider the alternatives.

HomeTown



CONNECTION

Call today to place your ad Dexter/Chelsea 313-426-5032; Brighton 313-227-4436; Howell 517-548-2570; Milford 313-685-8705; Northville 313-348-3022; Novi 313-348-3022; South Lyon 313-437-4133

Corey's
jewel box Outlet Store

CLOSING

EVERYTHING MUST GO!!!

HUGE SELECTIONS • FOR CHRISTMAS
14KT GOLD • STERLING SILVER • PEARLS
RHINESTONES • FASHION EARRINGS

50%
to
75% OFF
OFF
OFF

Our Entire Stock of Jewelry in Store.

TOTAL LIQUIDATION

In the Novi Town Center
Next to Mervyn's

Corey's
jewel box
Outlet Store

Holiday Happiness... Found in Brighton



Advertisement Copyright © 1993 Miller-Gust Marketing
Photograph Copyright © 1993 Image Design, John Gallowsay
Special thanks to: Heartland House, Country Store (store & ornaments), Next Generation (clothing)

Brighton has many happy holiday treasures waiting to be found.

The holidays are a special time in Brighton. Downtown shops are filled with unique items to make gift giving easy, and the streets look just like an old fashioned greeting card.

It's a great place to spend the day shopping for the holidays. Every store offers personal service, finding a parking spot is easy, and you don't have to wait in line to leave the parking lot. After shopping has worn you out, stop in and relax at one of the charming cafes that are located nearby.

So come discover downtown Brighton for the holidays...

"where quality is a way of life."

CAPTURE THE BEAUTY OF THE SEASON AT ENGLISH GARDENS!

Florist Quality Fresh
Poinsettia
Plants

Christmas' most traditional flower. A must for holiday decorating or as a gift. You'll find the best poinsettias in town — festively decorated for the holiday season. We also have larger plants available from 798 to 5998.

4-inch Pot Starting at **3⁹⁸**



25% OFF
All Fresh Christmas Trees, Wreaths,
Garland and Holiday Greens

Enjoy the traditional fragrances of the holiday season:

- Fresh Trees — Fraser & Douglas Fir and more
- Wreaths — Noble & Douglas Fir and more
- Garland — Pine, Cedar & Douglas Fir
- Fresh Greens — Noble, Fraser & Douglas Fir and more.

Candle and Cones
Centerpiece

This traditional Christmas centerpiece is perfect for your dining room table. Celebrate with the colors of the season or any color scheme to accent your home.

Single Candle Arrangement Starting at **2⁹⁸**

Remember to pick up our beautiful holiday bouquets for a gift or to decorate your home. Starting at 798.

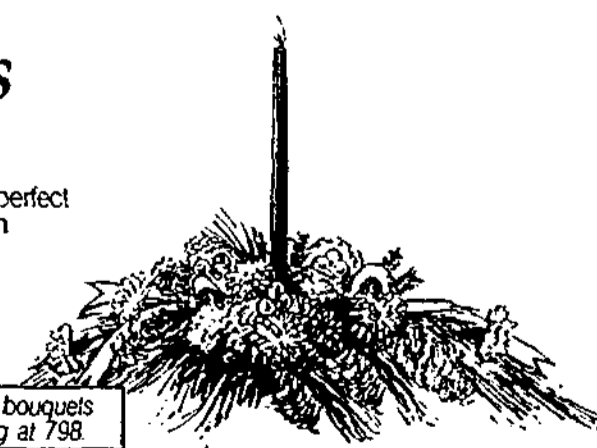

Christmas Center, Nursery, Garden Center, Florist & Landscaping

CHARGE BY PHONE NOW!

CLINTON TOWNSHIP 44850 Garfield Road (at Hall Road)	DEARBORN HGTS. 22650 Ford Road (at Outer Drive)	WEST BLOOMFIELD 6370 Orchard Lake Road (at Maple Road)
(810) 286-6100	Nursery (313) 278-4433 Florist (313) 565-8133	(810) 851-7506

SALE PRICES GOOD THROUGH FRI., DEC. 24, 1993

1ST DELIVER DAY OR NIGHT THROUGHOUT METRO DETROIT.
Hours: Mon-Sat. 9am-5pm, Sun. 9am-1pm, Christmas Eve 9am-1pm



Give Of Yourself This Christmas Season



CHARTER TOWNSHIP OF NORTHVILLE AMENDMENT TO ZONING ORDINANCE 94-14-93

AN ORDINANCE TO AMEND THE TOWNSHIP OF NORTHVILLE ZONING ORDINANCE BY AMENDING A PORTION OF THE TEXT THEREOF. THE CHARTER TOWNSHIP OF NORTHVILLE ORDAINS:

PART 1. The Charter Township of Northville Zoning Ordinance No. 94 as amended is hereby further amended by amending Article XVIII, GENERAL PROVISIONS, SECTION 18.12 OFF-STREET PARKING REQUIREMENTS, SECTION 18.13 OFF-STREET PARKING SPACE LAYOUT, STANDARDS, CONSTRUCTION AND MAINTENANCE, AND SECTION 18.14 OFF-STREET LOADING AND UNLOADING.

Section 1. Amendment to ARTICLE XVIII GENERAL PROVISION, Section 18.12 to read as follows:

Section 18.12 OFF-STREET PARKING REQUIREMENTS

There shall be provided in all districts at the time of erection or enlargement of any main building or structure, automobile off-street parking space with adequate access to all spaces. The number of off-street parking spaces, in conjunction with all land or building uses, shall be provided, prior to the issuance of a Certificate of Occupancy, as hereinafter prescribed.

- 1. Off-street parking for other than residential use shall be either on the same lot or within three hundred (300) feet of the building it is intended to serve...
2. Residential off-street parking spaces shall consist of a parking strip, parking bay, driveway, garage, carport or combination thereof...
3. Any area designated as required off-street parking shall never be changed to any other use unless and until equal facilities meeting the standards of this section are provided elsewhere...
4. Off-street parking existing at the effective date of this Ordinance, in connection with the operation of an existing building or use, shall not be reduced to an amount less than required for a similar new building or new use...
5. Two (2) or more buildings or uses may collectively provide the required off-street parking. In which case the required number of parking spaces for the individual uses may be reduced by up to twenty-five percent (25%) if a signed agreement is provided by the property owners...
6. The use of required parking areas for the material storage, refuse storage stations/dumpsters, display of motor vehicles for sale or rent, storage or display of vehicles and/or merchandise, or for vehicle or machinery repair or maintenance is expressly prohibited...
7. For those uses not specifically mentioned, the requirements for off-street parking facilities shall be in accord with a use which the Planning Commission considers is similar in type or based on a number supported by national parking generation studies...
8. When units or measurements determining the number of required parking spaces result in the requirement of a fractional space, any fraction up to and including one-quarter (1/4) shall be disregarded and fractions over one-quarter (1/4) shall require one (1) parking space...
9. For the purpose of computing the number of parking spaces required, Section 2.2 DEFINITIONS, Usable Floor Area and Gross Leasable Floor Area, shall govern...
10. Parking Lot Deferral: Where the property owner can demonstrate that the required amount of parking is excessive, the Planning Commission may approve a smaller parking area...
11. In order to minimize excessive areas of pavement, which are unsightly and contribute to high rates of stormwater runoff, exceeding the minimum parking space requirements by greater than twenty-five percent (25%) shall not be allowed...
12. Where usable floor area is not defined it shall be considered to be 85% of the gross floor area...
13. The minimum number of off-street parking spaces by type of use shall be determined in accordance with the following schedule.

NUMBER OF MINIMUM PARKING SPACES PER UNIT OF MEASURE

Table with 2 columns: USE and NUMBER OF MINIMUM PARKING SPACES PER UNIT OF MEASURE. Rows include RESIDENTIAL (Open Space Development, Mobile home park, Residential, Multiple-Family, Residential, One-Family and Two-Family, Senior independent units, Senior "intermediate care" units), INSTITUTIONAL (Auditoriums, Child care centers, Churches or temples, Convalescent homes, Fraternity or Sorority, Group day care home, Hospitals, Municipal recreation centers, Schools, Schools, or secondary high schools), BUSINESS AND COMMERCIAL (Swimming pool clubs, Union halls, Automobile sales, Bars, Bowling centers, Club warehouses, Commercial outdoor recreation centers, Conference rooms, Convenience store, Danceshall, pool or billiard parlors, Discount store, Driving range, Dry cleaners, Funeral homes, Furniture/carpet store, Golf courses, Grocery store, Hardware/home improvement store, Hypermarket, Landscapers, Mini-, self-storage warehouses, Miniature golf courses, Motel/hotel, bed and breakfast inn, Change facility, Racquetball/tennis centers, Restaurants, Restaurants, Fast Food, Video arcade, Video rental establishments), OFFICES (Branch bank, Business Offices), INDUSTRIAL (Light industrial, manufacturing, testing).

NUMBER OF MINIMUM PARKING SPACES PER UNIT OF MEASURE

Table with 2 columns: USE and NUMBER OF MINIMUM PARKING SPACES PER UNIT OF MEASURE. Rows include Swimming pool clubs, Union halls, Automobile sales and service establishments, Bars, nightclubs, lounges, Bowling centers, Club warehouses, Commercial outdoor recreation centers, Conference rooms, Convenience store, Danceshall, pool or billiard parlors, Discount store, Driving range, Dry cleaners, Funeral homes and mortuaries, Furniture/carpet store, Golf courses, Grocery store, Hardware/home improvement store, Hypermarket, Landscapers, Mini-, self-storage warehouses, Miniature golf courses, Motel/hotel, bed and breakfast inn, Change facility, Racquetball/tennis centers, Restaurants, Restaurants, Fast Food, Video arcade, Video rental establishments.

USE

Table with 2 columns: USE and NUMBER OF MINIMUM PARKING SPACES PER UNIT OF MEASURE. Rows include BUSINESS AND COMMERCIAL (Club warehouses, Commercial outdoor recreation centers, Conference rooms, Convenience store, Danceshall, pool or billiard parlors, Discount store, Driving range, Dry cleaners, Funeral homes and mortuaries, Furniture/carpet store, Golf courses, Grocery store, Hardware/home improvement store, Hypermarket, Landscapers, Mini-, self-storage warehouses, Miniature golf courses, Motel/hotel, bed and breakfast inn, Change facility, Racquetball/tennis centers, Restaurants, Restaurants, Fast Food, Video arcade, Video rental establishments).

USE

Table with 2 columns: USE and NUMBER OF MINIMUM PARKING SPACES PER UNIT OF MEASURE. Rows include BUSINESS AND COMMERCIAL (Grocery store, Hardware/home improvement store, Hypermarket, Landscapers, Mini-, self-storage warehouses, Miniature golf courses, Motel/hotel, bed and breakfast inn, Change facility, Racquetball/tennis centers, Restaurants, Restaurants, Fast Food, Video arcade, Video rental establishments).

USE

Table with 2 columns: USE and NUMBER OF MINIMUM PARKING SPACES PER UNIT OF MEASURE. Rows include BUSINESS AND COMMERCIAL (Restaurants, Restaurants - take-out with less than six (6) tables and/or booths, Retail stores except as otherwise specified herein, Shopping centers, Swimming pool, Theaters, cinemas, and auditoriums, Video arcade, Video rental establishments), OFFICES (Branch bank, Business Offices or professional offices, Medical clinic), INDUSTRIAL (Light industrial, manufacturing, testing).

labs, research and development centers (1,000 square feet of usable floor area, or one and two-thirds (1 2/3) spaces per employee at peak shift, whichever is greater; plus one (1) space for each corporate vehicle, plus spaces required for any sales area or office. Space on site shall also be provided for all construction workers during periods of plant construction. Five (5) spaces plus one (1) space for every one (1) employee in the largest working shift, or one (1) space for every seventeen hundred (17,000) square feet of usable floor area, whichever is greater plus spaces required for any sales area or office.

Section 2 Amendment to ARTICLE XVIII GENERAL PROVISIONS, Section 18.13 OFF-STREET PARKING SPACE LAYOUT, STANDARDS, CONSTRUCTION AND MAINTENANCE

Section 18.13 OFF-STREET PARKING SPACE LAYOUT, STANDARDS, CONSTRUCTION AND MAINTENANCE

Wherever the off-street parking requirement in Section 18.12 OFF-STREET PARKING REQUIREMENTS above requires the building of an off-street parking facility or where P-1 Vehicular Parking Districts are provided, such off-street parking lots shall be laid out, constructed and maintained in accordance with the following standards and regulations.

- 1. No parking lot shall be constructed unless approved by the Chief Building Official. Applications for a permit shall be submitted to the Building Department in such form as may be determined by the Chief Building Official and shall be accompanied with two (2) sets of plans for the development and construction of the parking lot showing that the provisions of this Section will be fully complied with.
2. No parking structure shall exceed a height of 4 levels above grade. An enclosed rooftop level is considered to be a level.
3. All spaces shall be designed and the site plan marked with the dimensions described below and shown on attached figure.

Table with 4 columns: Parking Pattern, Aisle Lane Width, Parking Space Width, Parking Space Length. Rows include 0 parallel parking, 30' to 33', 54' to 74', 75' to 90'.

- a. Nine and one-half (9.5) feet may be required for uses which involve significant loading and unloading or use of shopping carts, as determined by the Planning Commission.
b. If the spaces are on the outer edge of the lot and curbed, a credit of one and one-half (1.5) feet shall be given to account for the vehicle overhang; if the spaces abut a sidewalk, the sidewalk should be a minimum eight (8) feet wide.

- 4. Stacking spaces shall be nine (9) feet wide and twenty (20) feet long. Stacking spaces shall not block parking aisles or circulation around a building.
5. All spaces shall be provided adequate access by means of maneuvering lanes. Backing directly onto a street or driveway where it could create interference with through or exiting traffic flow shall be prohibited.
6. Adequate ingress and egress to the parking lot by means of clearly limited and defined drives shall be provided for all vehicles.
7. Ingress and egress to a parking lot in an area zoned for other than single-family residential use shall not be across land zoned for single-family residential uses.
8. All maneuvering lane widths shall permit one-way traffic movement, except that the ninety (90) degree pattern may permit two-way movement.
9. Each entrance and exit to and from any off-street parking lot located in an area zoned for other than single-family residential use shall be at least twenty (20) feet distant from any adjacent property located in any single-family residential district.
10. The off-street parking area shall be provided with a continuous and obscuring masonry wall, landscaping, or berm not less than four feet six inches (4'6") in height measured from the surface of the parking area. This wall, landscaping or berm shall be provided on all sides where the next zoning district is designated as a residential district and shall be subject further to the requirements of Section 18.17, WALLS AND BERMS.

The parking lot setback area shall be kept free from refuse and debris and shall be landscaped with deciduous shrubs, evergreen material and ornamental trees. The ground area shall be planted and kept in lawn. All such landscaping and planting shall be maintained in a healthy, growing condition, neat and orderly in appearance.

- 10. The entire parking area, including parking spaces and maneuvering lanes, required under this Section, shall be provided with asphalt or concrete surfacing in accordance with Chapter 80 - Design and Construction Standards of the Charter Township of Northville. The parking area shall be surrounded by concrete curbs and gutters constructed in accordance with Township standards. The parking area shall be surfaced within six (6) months of the date the permit is issued unless an extension is granted as noted in item 13 below. Time extensions due to earth settlement problems may be approved by the Zoning Board of Appeals.

- 11. Off-street parking areas shall be drained so as to dispose of all surface water accumulated in the parking area in such a way as to preclude drainage of water onto adjacent property or toward buildings.

- 12. When a use involves shopping carts, the Planning Commission may require cart corrals. Outdoor storage of shopping carts in a parking lot overnight is prohibited.

- 13. Parking Lot Construction and Maintenance. Plans and specifications for parking areas shall be submitted to the Chief Building Official prior to the issuance of a Building Permit. These plans shall include:
(a) Existing and proposed grades;
(b) Indication that stormwater run-off shall be accommodated on-site through approved drainage facilities, including catch basins, runoff calculations, pipe sizes and connections to existing drainage structures.
(c) Indication of surface and base materials to be used during construction.

Required parking lots shall be installed and completed within six (6) months of receipt of a Building Permit and before issuance of an occupancy permit. The Planning and Zoning Administrator may grant a single extension for an additional six (6) months in the event of adverse weather conditions or unusual delays beyond the control of the property owner.

The visibility of pavement markings delineating parking spaces and directional control shall be maintained.

- 14. All parking lot or display lighting shall be designed, located and/or shielded to prevent spillover onto adjacent properties and shall be arranged to prohibit adverse affect on motorist visibility on adjacent public roadways. The maximum height of parking lot light fixtures shall be twenty (20) feet for any lot within one hundred and fifty (150) feet of a single family residential district, and a maximum height of forty (40) feet in all other parking lots. (see also Sec. 18.19)

- 15. The parking area shown on the site plan shall include a landscape plan in accordance with Section 18.16 Landscaping Standards.

- 16. Barrier Free Parking Requirements.
(1) Within each parking lot, signed and marked barrier free spaces measuring twelve (12) feet in width shall be provided at a convenient location, in accordance with the following table.

Table with 3 columns: Total Spaces, # Required, # Provided. Rows include 1-25, 26-50, 51-75, 76-100, 101-150.

- (2) These parking requirements may be varied to meet the requirements of the Americans with Disabilities Act and may be increased by the Planning Commission for uses where the expected number of physically disabled would be more than required (eg. fraternal order halls, churches, etc.)
(3) Where a curb exists between a parking lot surface and a sidewalk entrance, an inclined approach or curb cut with a gradient of not more than a 1:12 slope and width of a minimum four (4) feet shall be provided for wheelchair access.

Section 3 Amendment to ARTICLE XVIII GENERAL PROVISIONS, Section 18.14 OFF-STREET PARKING LOADING AND UNLOADING

Section 18.14 OFF-STREET LOADING AND UNLOADING

On the same premises with every building, structure or part thereof involving the receipt or distribution of vehicles or materials or merchandise, there shall be provided and maintained on the lot, adequate space for standing, loading and unloading in order to avoid undue interference with public use of dedicated right-of-ways. Such space shall be provided as follows:

- 1. Within the OS-1 and OS-2 Districts, or for office buildings located in any B or FS District, off-street loading space shall be provided as follows:
a. For office buildings up to ninety-nine thousand nine hundred ninety-nine (99,999) square feet in gross floor area, at least one (1) loading space, separate from off-street parking shall be provided. Loading space shall have a dimension of at least nine by twenty (9 x 20) feet.
b. For office buildings of one hundred thousand (100,000) square feet in gross floor area or more, at least one (1) loading space with a dimension of at least ten by fifty (10 x 50) feet or five hundred (500) square feet in area, with clearance of at least fourteen (14) feet in height, shall be provided.

2. Within any B or FS District (except for paragraph 1. above), off-street loading space shall be provided in the ratio of at least ten (10) square feet per front foot of building.

FLOOR AREA (IN SQUARE FEET) up to 100,000 100,001 to 200,000 Each additional 100,000 sq. ft. or fraction thereof

LOADING AND UNLOADING SPACE REQUIRED one (1) space two (2) spaces one (1) space

For uses such as education and cultural institutions, meeting halls, religious institutions and community centers, all spaces shall be provided as follows:

FLOOR AREA (IN SQUARE FEET) up to 200,000 Each additional 200,000 sq. ft. or fraction thereof

LOADING AND UNLOADING SPACE REQUIRED one (1) space one (1) space

For hospitals and nursing homes, all loading spaces shall be provided as follows:

FLOOR AREA (IN SQUARE FEET) 0 - 30,000 30,001 to 100,000 Each additional 100,000 sq. ft. or fraction thereof up to 500,000 sq. ft. Each additional 200,000 sq. ft. or fraction thereof over 500,000 sq. ft.

LOADING AND UNLOADING SPACE REQUIRED one (1) space two (2) spaces one (1) space one (1) space

4. Within I-1 or RD Districts, off-street loading space shall be provided as follows: a. All spaces shall be laid out in the dimension of at least ten by fifty (10 x 50) feet...

5. Loading docks and loading areas facing a residential district shall be adequately screened by a wall and/or landscaping.

6. Required loading areas shall not be included in calculations for off-street parking space requirements.

7. Site plans shall illustrate that expected turning radius of loading/unloading vehicles can be accommodated without conflicting with parking and accessory structures.

8. Loading dock approaches and loading spaces shall be surfaced with asphaltic or concrete paving so as to provide a permanent, durable and dustless surface...

9. Access to the loading-unloading area shall be designed in such a manner as to allow trucks to enter and leave the loading area without having to back from or onto the public street.

10. Where a public alley exists or is provided at the rear of buildings, the loading requirements may be computed from the center of said alley.

PART II. Conflicting Provisions Repealed. Any Ordinance or part of Ordinances in conflict herewith are repealed save that in all other respects Ordinance No. 94, as amended, is hereby ratified and reaffirmed.

32.010 SCOPE: Expense of Emergency Response. The purpose of this ordinance is to protect the health, safety and welfare of the residents of the Charter Township of Northville...

32.020 Definitions. A. Dangerous, Hazardous Substances or Materials. Dangerous, hazardous substances or materials are defined as any substance which is spilled, leaked or otherwise released from a container...

involved is fully restored to its condition prior to such happening. The Northville Township Fire Department, in conjunction with the Environmental Protection Agency (EPA) and/or the Department of Natural Resources (DNR), will inspect said site to make sure the clean up is in compliance with Federal, State and Local guidelines.

32.040 If proper action is not taken under 32.030, the Township shall have the right, but not the obligation, to remove and clean up in accordance with 32.030. Any such person or entity which fails to comply with 32.030 hereof, shall be liable to and shall pay the Township for its emergency response costs and expenses...

32.050 Enforcement. If any person or entity who causes or controls leakage, spillage or any other dissemination of hazardous substances or materials fails to "remove and clean up" as required by section 32.030, that person or entity will be responsible to reimburse the Township for its emergency response costs...

32.060 Charges Against Person Liable: Collection of Debt. The expense of emergency response shall be a charge against the person liable for any expenses listed in this chapter. The charge constitutes a debt of that person and is collectible by the Charter Township of Northville in the same manner as in the case of an obligation under contract, expressed or implied.

32.070 Liability. No employee, officer, elected official, ranking fire or police officer, shall be liable for any costs or damages incurred as a result of the enforcement of any provisions of this ordinance.

32.080 Cost Recovery For Incendiary Type Fires. The Charter Township of Northville Fire Department shall have the ability to recover all costs associated with the extinguishment and investigation of fires which are determined to have been deliberately set. Costs shall be assessed to the individual or individuals responsible for the fire(s). All assessments shall be paid in full within thirty (30) calendar days.

Section 2 Separability. If any section, subsection, clause, phrase or portion of this Ordinance is held invalid for any reason or unconstitutional by any court of competent jurisdiction, such portion shall be deemed a separate, distinct and independent provision, and such holding shall not affect the validity of the remaining portions thereof.

Section 3 Savings Clause. The repeal provided for in Section 4 shall not abrogate or affect any offense or act committed or done, or any penalty or forfeiture incurred or any pending litigation or prosecution of any right established, or occurring prior to the effective date.

Section 4 Repeal of Conflicting Ordinances. All ordinances or parts of ordinances in conflict herewith are hereby repealed only to the extent necessary to give this Ordinance full force and effect.

Section 5 Effective Date. This ordinance was adopted by the Township Board of the Charter Township of Northville at their next regular meeting of December 9, 1993.

AN ORDINANCE TO AMEND THE TOWNSHIP OF NORTHVILLE ZONING ORDINANCE BY AMENDING A PORTION OF THE TEXT THEREOF. THE CHARTER TOWNSHIP OF NORTHVILLE ORDAINS:

PART I. The Charter Township of Northville Zoning Ordinance No. 94 as amended is hereby further amended by amending Article XVII, SCHEDULE OF REGULATIONS to replace Sections 17.2 SUBDIVISION OPEN SPACE PLAN, Section 17.3 ONE FAMILY CLUSTER OPTION and Section 17.4 PLANNED RESIDENTIAL UNIT DEVELOPMENT with Section 17.2 OPEN SPACE COMMUNITY DEVELOPMENT.

Section 17.2 OPEN SPACE COMMUNITY DEVELOPMENT: 1. Intent. It is the intent of this Section to offer an alternative to traditional subdivisions through the use of planned unit development legislation, as authorized by Section 16(e) of the Township Rural Zoning Act (Public Act 184 of 1943, as amended) for the purpose of:

- encouraging the use of Township land in accordance with its character and adaptability; - assuring the permanent preservation of open space and other natural resources;

2. Definitions. For the purposes of this Section, an "Open Space Community" is defined as predominantly single family, attached and detached residential development in which dwelling units are placed together into one or more groupings within a defined project area.

approved by the Township Board.

(5) Public Services Requirement. The proposed development shall have access to public water and sewer to be considered for an Open Space Community development.

b. To be eligible for Open Space Community consideration, the proposal for development shall meet at least one of the following criteria: (1) Significant Natural Assets. The site contains significant natural assets such as woodlands, regulated trees, rolling topography, significant views, natural drainages, water bodies, floodplains or wetlands...

(2) Recreation Facilities. The development shall preserve an existing recreation facility or provide usable recreation facilities to which all residents of the development shall have reasonable access. Such recreation facilities include areas such as a neighborhood park, golf course, passive recreational facilities, soccer fields, ball fields, bike paths, man-made lake or similar area which provide a feature of community-wide significance and enhance residential development.

(3) Open Space. The development shall preserve or create open space, including resources such as, but not limited to, irreplaceable natural features on the parcel, such as stream beds, significant woodlands and individual trees of significant size. All residents of the development shall have access to the open space.

4. Project Design Standards. The bulk and area requirements set forth in Section 17.1 LIMITING HEIGHT, BULK, DENSITY, AND AREA BY LAND USE shall be used as guidelines for the use areas described in the Open Space Community plan. Where modification to Ordinance standards is requested, the applicant shall provide a table which clearly compares each requested modification to the Ordinance standard to be modified.

a. Permitted Uses. An Open Space Community is generally restricted to attached and detached single family residential dwelling units if the underlying zoning is single family. If the underlying zoning is RM-1, RME or RE, then the permitted uses in the Open Space Community are the same as those permitted uses in that district.

b. Open Space and Preservation of Natural Features Requirements. (1) An Open Space Community shall maintain a minimum of 20 percent of the gross area of the site as dedicated open space held in common ownership or a minimum of 2 acres of the site's gross area as open space, whichever is greater. Except as noted in Section 17.2.4 (c), any undeveloped land area within the boundaries of the site may be included as required open space. Only open space areas meeting the standards in Section 17.2.4 (d), shall be included in the calculations for the minimum open space area.

(2) All land within a development not devoted to a residential unit, an accessory structure or use, vehicle access, vehicle parking, a roadway, or an approved land improvement, shall be set aside as open space for recreation, conservation, or preservation in an undeveloped state. Connections with adjacent open space and bikepaths shall be encouraged.

(3) The total area of dedicated open space shall equal or exceed any reduction in area for minimum lot sizes in the development based on the parallel plan, as decided by the Planning Commission.

(4) If a golf course is included as open space, it shall not account for more than 50 percent of the required open space.

c. Areas Not Considered Open Space. The following land areas shall not be classified as dedicated open space for the purposes of this section: (1) The area within any public street right-of-way.

(2) Area within private road access easements. (3) Any easement for overhead utility lines. (4) Seventy-five percent (75%) of any lakes, streams, detention ponds or other surface water bodies, or wetlands regulated by the Michigan Department of Natural Resources.

(5) The area around each building shall meet setback requirements. The setback area around a permitted open space accessory building may be considered open space. (6) Parking and loading areas.

d. Standards for Open Space. The following standards may apply to the open space provided in the development: (1) The common open space may either be centrally located, along the road frontage of the development, located to preserve significant natural features, or located to connect open spaces throughout the development.

(2) The minimum size of an open space area shall be 20,000 square feet with a maximum width to depth ratio of 3:1. (3) The open space may be linked with adjacent open spaces, public parks, bike paths or pedestrian paths.

(4) Grading in the open space shall be minimal, with the intent to preserve existing topography where practical.

e. Allowable Accessory Structures and Uses in the Open Space. Any structure(s), building(s), or use(s) accessory to a recreation, conservation use or an entryway may be erected within the dedicated open space, subject to the approved open space plan. These accessory structure(s), building(s), or use(s) shall not exceed, in the aggregate, one percent (1%) of the required open space area.

f. Dwelling Density Using Parallel Plan. The permitted density of residential uses within an Open Space Community shall not exceed the density allowed by the underlying residential zoning district as stated in the SCHEDULE OF REGULATIONS, Section 17.1 LIMITING HEIGHT, BULK, DENSITY AND AREA BY LAND USE and as illustrated in the required parallel plan, as described below.

(1) The maximum number of dwelling units allowable within an Open Space Community project shall be the number of units permitted by the parallel plan, unless a density bonus is approved by the Planning Commission as outlined below. The parallel plan shall contain an area which conceptually would provide sufficient area for stormwater detention and meet all standards for buildable area, setbacks and roadway improvements. Lots in the parallel plan shall provide sufficient buildable area without infringing into wetlands regulated by the Michigan Department of Natural Resources (MDNR).

Hospital patients need holiday gifts

Donations are needed to help make the holidays a reality for patients of Northville Regional Psychiatric Hospital.

The hospital is hoping to be able to provide a gift for each of the nearly 700 people who currently reside at the facility.

Needed are gifts of all kinds, but

glass or sharp items can't be accepted.

Gifts that are not distributed at Christmas will be given out over the course of the following year as rewards for patient achievements or through patient fairs and bingo games. Some will be used as birthday presents as well.

Gifts need to be wrapped and

marked to indicate whether the gift is for a man or a woman. If clothing is donated, size should be stated.

For those who would rather send a donation, checks should be made out to the NRPH Patient Benefit Fund or Friends of NRPH.

Gifts or checks should be delivered or mailed to Philip R. Ogilvie's office, 104 W. Main, Northville, MI 48167.

EMERSON FAN SALE

FANTastic Prices For Your Holiday Gift Giving

Starting at \$68
While Supplies Last!

Lighting Fixtures For Every Decor • Wiring Supplies and Light Bulbs

BROSE ELECTRICAL CONSTRUCTION, INC.

37400 W. 7 MILE ROAD
LIVONIA, MI 48152 • (313) 464-2211

MON., TUES., WED., SAT. 9:30-6:00
THURS., FRI. 9:30-8:00







PLAY IT SAFE WITH METRO COMMUNICATIONS & AMERITECH CELLULAR

Be prepared for any road emergency that may come your way — with Metro Communications. We'll help you find the exact Ameritech Cellular service plan to fit your needs.

Finding the right Ameritech Cellular service plan is as easy as finding your way to METRO COMMUNICATIONS. Because nobody knows the advantages of the many Ameritech Cellular service plans better than METRO COMMUNICATIONS.

And nobody is more qualified to help you find the exact service plan to best suit your needs. So stop by METRO COMMUNICATIONS and ask about Ameritech Cellular service. You'll find you've come to the right place.



Motorola transportable cellular (telephone) Model AC-2250L (S3230A)

OWN IT FOR ONLY... \$4.95

HOLIDAY SPECIAL
NO ACTIVATION FEE
(\$35.00 FEE WAIVED!)

Motorola flip phone model AC-PCH is the latest in design. Total weight with heavy duty battery is only 9.9 ounces.

OWN IT FOR ONLY... \$149.00



Motorola flip phone model AC-PCH (FOOHLD) Includes Heavy Duty Battery & Charger

LOCATION	196 Jeffrey Fwy
24350 Capitol	Plymouth Rd

RECEIVE \$300 SERVICE CREDIT WHEN YOU BRING IN YOUR OLD PHONE AND CONVERT IT TO AMERITECH FROM YOUR CURRENT CARRIER!

- No programming fees
- No hidden charges
- Program expires 12/31/93

Call for details (313) 534-9350

METRO COMMUNICATIONS CO.
24350 Capitol St. • Redford, MI 48239

Ameritech

Cellular Dealer

New line activation required. Other restrictions may apply.

CHRISTMAS SALE UP TO 50% OFF



Larry Lavetti
Golf Champion

"It's prices like these that made us America's Favorite Golf Store!"

Golf Carts
From \$29.99

JUNIOR Golf Sets
From \$39.99

Latest Fashions NOW IN STOCK!
Gift Certificates Perfect for Any Golfer!

NIKE Reebok "Shark"
GORE-TEX Rainsuits and Ladies Apparel

\$10.00 OFF ANY OVERSIZED WOOD
With Coupon • Expires 12/25/93
Cannot be combined with other offers

TOP-FLITE Golf Balls
15 Pack Limit 2 with Coupon
Expires 12/25/93
Cannot be combined with other offers

\$13.99

FREE \$20 Gift with any Purchase

\$10.00 OFF ALL In Stock Golf Shoes
with Coupon Expires 12/25/93
Cannot be combined with other offers

Wilson FLEX Golf Glove \$6.99
With Coupon Expires 12/25/93
PLUS Receive a coupon for a free sleeve of Ultra golf balls
Cannot be combined with other offers

ENTER TO WIN \$1,000 GOLF VACATION
See Store for Details

PRO GOLF DISCOUNT



Monday - Friday: 10:00 - 8:00
Saturday: 10:00 - 6:00
Sunday: 11:00 - 4:00

REDFORD
24350 Capitol St.
532-2800

LIVONIA
37400 W. 7 Mile Rd.
464-0882

SOUTHGATE
33248 Southgate
285-7820

ROCHESTER
1014 S. Park Road, Northville, MI
656-9110

SHELBY TWP.
1363 Hwy. Road
247-4300

ROYAL OAK
500 N. Woodward Ave.
542-3416

ROSEVILLE
17100 Grand Blvd.
778-0200

WEST BLOOMFIELD
33140 Northgate
539-0540

LIQUIDATION PIANO SALE

Grinnell Piano Company sold pianos and digital keyboards through an exclusive arrangement with SourceClub. With the recent announcement that SourceClub is closing its doors, we're forced to liquidate inventories that had been destined for sale at SourceClub locations.

ABSOLUTELY EVERYTHING MUST GO!

Vertical Pianos

The best quality console and studio pianos in many styles and finishes

Grand Pianos

Famous-maker grand pianos in many sizes and finishes

Used Pianos

Trade-ins from the last six months of sales

Digital Pianos and Keyboards
The latest technology from some of the best manufacturers

SPECIAL SAVINGS ON FLOOR MODELS Many Items New In Boxes

All inventory consolidated into one location - prices are too low to advertise. If you are looking for a piano or keyboard you MUST see our selection and pricing.

SPECIAL extended hours on
SAT. Dec. 18 -- 10AM to Midnight
SUN. -- NOON to 5PM

Christmas delivery available -- You pick up or we can arrange delivery and service -- Mfg. Warranties on new merchandise

GRINNELL PIANO CO.

Next to Borders Books & Music
In the Novi Town Center - South of I-96 at Novi Road

Happy Holidays

Woolly Bully's outdoor deck liquor service wins approval

By **RANDY COBLE**
Staff Writer

Woolly Bully's cleared another hurdle last week in its effort to add an outdoor deck for its patrons — one that will include the serving of alcoholic beverages.

The Northville Township board of trustees at its Dec. 9 meeting voted 5-1 (Treasurer Rick Engelland was absent) to approve the Seven Mile eatery's request for a modification of its existing liquor license. Trustee Barbara Strong O'Brien was the lone "no" vote.

The matter now moves on to the state's Liquor Control Commission (LCC) which actually denies or grants liquor licenses.

For Woolly Bully's to gain LCC permission to serve drinks to deck patrons, however, state law requires that the township first give its approval.

That's what happened 14 months ago, when the LCC and the township agreed to the restaurant's initial li-

quorlicense. State regulations require a new round of authorizations for serving alcohol on the outdoor deck.

The deck won the planning commission's approval on Nov. 30, subject to several conditions. It will measure nearly 60 feet at its longest point and will sit on the western side of the existing building, between it and the nearby C & O railroad tracks.

The deck will accommodate about 60 people at most, but Woolly Bully's maximum capacity will remain the same.

In considering the issue, Township Manager Bill Richards told the board the results of an informal "survey" of sorts he had asked the public safety department's record keeper to put together concerning Woolly Bully's.

Richards said he asked the department official to review the pattern of police calls to the restaurant since its inception last year. Based on that, Richards continued, he asked her to estimate:

● If the frequency of police activity

there was above, below or about normal for what would be expected. She had replied, Richards said, that it was below normal.

● If the intensity of the activity — in other words, the types of things police were being contacted for — was more, less or about what would be expected. Again, he said, she replied that they were less than what would be expected, calls for help with vehicle lockouts one of the most frequently encountered.

Township Supervisor Karen Baja said that the state can and would crack down hard and fast if any serious problems developed at Woolly Bully's due to the outdoor deck.

"We can notify the LCC in the event of any problems and they react fast," Baja said.

Under township ordinance, the deck addition does not require board approval. With the commission's positive vote in November, the deck now moves into the actual construction phase. It will still have to meet township building codes, however, and await the final decision of the LCC.

Rotary Club selling holiday lights

Luminaries standing like shining sentinels outside homes in Northville are a customary sight on Christmas Eve.

This year the Northville Rotary Club is continuing the tradition it started many years ago and will be selling luminary kits for Christmas Eve.

Proceeds from the sale go into the Rotary Foundation for the purpose of helping the less fortunate and to organizations such as Civic Concern, send a boy and girl to the Michigan State Leadership Course, Northville Youth Assistance, Make a Wish Foundation, Amerman School Grant, Northville

Well, and Our Lady of Providence. Each luminary kit contains 12 white bags, 12 six-inch plumbers candles, and 1 bag of sand.

For more information or to place an order, contact Pat Bradley, 349-6130, Monday through Friday.

Weekend Escape Routes.

Our weekend packages offer you both escape and escapades.

Enjoy our state-of-the-art fitness center complete with indoor pool, sauna, whirlpool and more. Plus, we're near racquet facilities, golf courses, nightlife and fine dining. In fact, some of the best nightlife and dining is right here in the hotel.

Rooms? Luxurious! So get out of your weekend rut and take one of our weekend routes.

Novi

Hilton

1-275 at 6 Mile Road • Novi, Michigan 48375 • 313-349-4000
For reservations, call your professional travel agent or 1-800-HILTONS

HILTON. SO NICE TO COME HOME TO.

Romance Weekend \$89

Includes champagne, chocolate covered strawberries, bath soaps, roses at turndown and American breakfast for two in bed

HILTON'S WEEKEND \$65

Includes continental breakfast and kids stay free

Winter Saver Package Weekend \$59

Kids stay free

Dinner Package Weekend \$89

Includes \$25 credit toward dinner and pay-per-view movie

Shopping Package Weekend \$89

Includes continental breakfast, beach towel and shopping bag from 12 Oaks Mall, \$25 gift back from Hudson's, and one-day pass to Science Club.

At prices per night double occupancy. Single occupancy available. Taxes and gratuities extra. Subject to state and local laws. Not applicable to group rates. © 1993 Hilton



The Ultimate Elf-Help Book

For easy, one-stop Christmas shopping, you can't beat the Entertainment® Book. With over 1,000 two-for-one and 50% off discounts for the very best in dining, travel, shopping, theatre, sports and more, it's the perfect gift for everyone. Don't get discouraged by crowded malls and long lines. Give Entertainment®.

Only \$40⁰⁰ Available through community groups and charitable organizations throughout your area. Or these fine stores:

JCPenney
Kroger
Sav-On
Concord Drugs
Damman Hardware

Sears
Perry Drugs
Meijer
Waldenbooks
M&R Drugs
Major Malls

Crowley's
Farmer Jack/A&P
Sav-Mor
Ticketmaster
By Phone: (313) 645-6666

entertainment
WE WROTE THE BOOK ON SAVINGS™

Call: (313) 637-8444

Classic Interiors



Holiday Sale of fine furniture.

\$000⁰⁰ DOWN

NO INTEREST — NO PAYMENTS FOR 6 MONTHS

(*For purchase up to \$5000. Over \$5000 — Requires 10% deposit)

3 DAYS ONLY

Fri. 12/17
9:30-9:00

Sat. 12/18
9:30-5:30

Sun. 12/19
1-5

PLUS SAVE 35% ON THE FINEST FURNITURE AVAILABLE IN AMERICA

- Thomasville
- Nichols & Stone
- Hekman
- Sligh Clock
- Hooker
- Jasper Cabinet
- Stiffel
- Dinalre
- La Barge
- Harden
- Bob Timberlake
- Canal Dover
- Conover
- Sligh Desk
- Hitchcock
- Restonic
- King Hickory
- Century
- Pennsylvania House
- Lexington
- Hancock & Moore
- Howard Miller
- Bradington-Young
- Superior
- Charleston Forge
- Athol



Classic Interiors

20202 Middlebelt, Livonia • south of 8 Mile • 474-6900
Mon., Thurs., Fri. 9:30-9:00 • Tues., Weds., Sat. 9:30-5:30 • Open Sun. 1-5

• All Previous Sales Excluded • Offer Not Valid
In Conjunction With Any Other Promotional Discount



• All Discounts Are Off Manufacturers Suggested Retail Prices

Goldsmith Galleries

Designers of Fine Jewelry

If you ever thought about buying a diamond, this Friday, December 17th is the best time ever!

The largest selection of 1-2 CT diamonds ever shown in the Northville area will be at Goldsmith Galleries from 4-9 pm.

These diamonds, directly from New York, will be specially priced for this sale.

101 W. Main Centre, Northville 380-8430

Holiday Hours: Monday-Friday 10-9,
Saturday 12-7, Sunday 12-5



THERE'S NO BETTER PLACE

9 DAYS LEFT

THE SPORTS AUTHORITY



BEST PRICES!

SUPER DEAL!

29⁹⁶

HEAD ELITE CLASSIC MENS TENNIS SHOES
Leather upper, EVA midsole, herringbone pattern outsole for traction.

SPECIAL PURCHASE

24⁹⁸

PUMA AGILE MID MENS BASKETBALL SHOES
Soft leather upper with synthetic heel cap, full length EVA midsole, non marking high abrasion rubber outsole.

79⁹⁶

LOGO 7 HEAVYWEIGHT NFL JACKET
Full zip poly insulated jacket with full front and back embroidery. *Teams vary by store.

NATIONAL FOOTBALL LEAGUE

59⁹⁶

SWINGSTER SIDELINER JACKET
Full zip team jacket with front and back embroidery. *Teams vary by store.

SPECIAL PURCHASE

29⁹⁸

PONY THREAT MID MENS BASKETBALL SHOES
Synthetic upper "Dynamic Chevron" support straps, lightweight with full shell rubber outsole.

GREAT RUNNING SHOE!

SPECIAL PURCHASE

29⁹⁸

ASICS GEL EXTENDER MENS OR LADIES RUNNING SHOES
Asics® Gel™ cushioning system in rear foot, lightweight synthetic suede upper, molded EVA midsole.

52⁹⁷

REEBOK THE PUMP™ VERT MENS BASKETBALL SHOES
The PUMP™ midfoot technology, synthetic upper, Hy-Lite™ midsole with Hexalite™ in heel. Originally \$94.96

COMPARE AT \$94.96

49⁹⁶

NUTMEG PIZAZZ SWEATSHIRT
3 color raglan sleeve crewneck sweatshirt with full front embroidery team name. *Teams vary by store.

89⁹⁶

MIRAGE OLD GLORY NFL JACKET
Nostalgic look NFL jacket, full zip with front and back embroidery. *Teams vary by store.

26⁹⁶

ROLLERDERBY SPRITE 409 ROLLER SKATES
Features a court shoe design with patented torsion beam chassis and urethane wheels.

26⁹⁶

ROLLERDERBY HEART BREAKER CHILDRENS ROLLER SKATES
Unibody construction, chassis, genuine urethane wheels, sealed ball bearings urethane toe stop.

34⁹⁶

ROLLERDERBY COBRA ROLLER SKATES
Aluminum double, 6mm urethane wheels, sealed bearings, lightweight chassis urethane toe stop.

39⁹⁸-49⁹⁸

LADIES WARMUP SUITS
Choose from an assortment of printed and colorblock warmup suits in a variety of colors from Casual to. Santolina Sport and more.

49⁹⁶

WILSON MENS WARMUP SUIT
Crinkle Trilobal nylon warmup suit with jersey lining, back zip pockets, 9" zip legs, drawstring waistband.

39⁹⁶

VARIFLEX AIR MAX 3000 CHILDRENS INLINE SKATES
Fully vented polymer boot, adjustable replaceable one lock system, 65A hardness urethane wheels.

GREAT VALUE!

49⁹⁶

ROLLER DERBY PHANTOM ADULT INLINE SKATES
Molded, vented, one CAM lever buckle, 70mm urethane wheels with mag cores sealed bearings, removable heel stop.

59⁹⁶

VARIFLEX EXCELL ADULT INLINE SKATES
Unisex one piece fully vented polymer boot, micro adjustable ratchet buckle, padded liner, 70x24mm high, urethane wheels.

59⁹⁶

PUMA MENS WARMUP SUIT
65/35 poly/cotton full zip jacket with full cotton lining, 12" zip leg, with drawstring waistband.

29⁹⁶ EACH

SANTOLINA SPORT LADIES FLEECE WARMUP SUITS
Choose from an assortment of colorblock warmup suits in various styles and colors.

DUNLOP

SPECIAL PURCHASE

49⁹⁸

DUNLOP PULSAR PRO TENNIS FRAME
100% graphite, midsize widebody construction, comes with full length cover. Compare at \$119.96

ATP TENNIS BALLS
1 1/2" 12 cans per customer. **178**

SPECIAL PURCHASE

14⁹⁸

EKTELON DYNAX RACQUETBALL RACQUET
Oversize, extra stiff, durable and powerful frame, comes strung with head cover. Compare at \$29.96

PENN OR EKTELON RACQUET BALLS **196**

SPECIAL PURCHASE

29⁹⁸

OGIO LOCKER BAG
Sturdy honeycomb frame, adjustable shoulder strap, separate shoe compartment, personal care accessories. Compare at \$49.96

KNIGHT GOLF CART
Lightweight steel frame, removable wheels, deluxe scoreboard holder, easy storage. Compare at \$49.95

SPECIAL PURCHASE

29⁹⁸

YOUR CLASSIC GOLF BAG
Lightweight, nylon multipocket stay bag. Assorted colors. **29⁹⁶**

ALLIED SYSTEM 2000 MENS OR LADIES 11 PIECE GOLF SET
8 irons, 3 woods, bag, umbrella, and headcovers. *Available in RH only. Originally \$199.96

SPALDING TOP FLITE XL 15 PACK WHITE GOLF BALLS
The longest balls. **14⁹⁶ SPALDING**

ALLEGIS TRAVEL COVER
10" padded nylon grip tech, waterproof construction, extra thick padded top. **29⁹⁶**

HUFFY BICYCLES U*S*A

SPECIAL PURCHASE

59⁹⁸

GREAT GIFT!

HUFFY 20" SWEET STYLE GIRLS BICYCLE
20" ultra frame, coaster brake, 20"x1.75" unidirectional tires. Compare at \$79.00

HUFFY BICYCLES U*S*A

SPECIAL PURCHASE

59⁹⁸

HUFFY 20" NITRO BOYS BICYCLE
20" Ergo frame, coaster brake, 20"x2.125" blackwall Comp III tires. Compare at \$79.00

HUFFY BICYCLES U*S*A

84⁹⁶

AS SEEN ON TV!

HUFFY DR. SHOCK 16" BOYS BICYCLE
16" sidwark frame, coaster brake, rear skipout brake, full protection mud deflectors, mini water bottle, MX grips.

HEAVY DUTY!

99⁹⁶

ROYCE UNION 20" BLACKOUT BOYS BICYCLE
Jumbo frame, 2" down tube, 1-1/8" jumbo fork, coaster plus handbrake, freestyle handlebar, 36 spoke wheel and Comp III tires. Compare at \$119.96

FOR SPORTING GOODS!



THE SPORTS AUTHORITY



HUFFY SPORTS

PROSIAM

SPECIAL PURCHASE

79⁹⁸

HUFFY SPORTS 48" FIBERGLASS BACKBOARD COMBO
NBA endorsed 48" fiberglass backboard, heavy-duty Slam Jam® goal, 3 piece pole and net. Compare at \$120.00

HUFFY BICYCLES U*S*A

SUPER VALUE

159⁹⁶

MOUNTAIN FRAME

HUFFY MANITOBA 26" MENS OR LADIES ATB
Duralite Mountain Frame. 18 speed index thumb shifters, resin hinges and braced, regulation size table, portage bag and oversize water bottle.

SPECIAL PURCHASE

179⁹⁸

TECNICA CS PRO MENS BOOTS
For intermediate level skiers, center system for easy entry and walking.

109⁹⁶

RAICHE RE-260 MENS OR LADIES SKI BOOTS
For recreational skiers, rear entry convenience, forefoot adjustment for a better fit.

ROSSIGNOL 745 SKI PACKAGE
For intermediate to advanced level skiers. Rossignol 745 ski, Marker M27 binding, and Scott poles. Compare at \$510.00

SPECIAL PURCHASE

289⁹⁸

SUPER VALUE!

EBONITE

29⁹⁶

EBONITE MIRAGE BOWLING BALL
High performance power core with polyester cover for power and control. Available in 6, 8, 10, 12, 14, 15, 16 lb balls.

Indian Industries, Inc.

SPECIAL PURCHASE

29⁹⁸

INDIAN INDUSTRIES CHEERS BRISTLE DART BOARD
18"x34" bristle dart board, 6 Cheers brass darts, metal dividers and rim. Compare at \$40.00

Indian Industries, Inc.

99⁹⁶

INDIAN INDUSTRIES TABLE TENNIS TABLE
Rigid 3/4" top, deep angle steel frame, tubular steel 1-1/4" self-folding legs are hinged and braced, regulation size table, net and posts not included.

Baden

SPECIAL PURCHASE

16⁹⁸

BADEN FOOTBALL AND BASKETBALL INTERMEDIATE COMBO PACK
Rubber Pop Warner® football, rubber indoor/outdoor basketball, official intermediate size and weight. Compare at \$29.00

MITRE

12⁹⁶

MITRE SYNTHETIC LEATHER SOCCERBALL
A premier ball for entry level players, hand-sewn synthetic leather. Size 3, 4, and 5.

SPECIAL PURCHASE

17⁹⁸

SOCCER PAL SKILL BUILDER SYSTEM
Includes: soccer skill builder, skill builder video and skill builder guide. Compare at \$30.00

SHARK

39⁹⁶

FREESTYLE WATER WATCH
Water resistant, comfortable nylon band, 24 hour timer, daily alarm, hourly chime, light, date.

TIMEX

29⁹⁶

TIMEX INDIGLO IRONMAN WATCH
Uniform bright light, improved readability in low light, 16 hour chronograph, 8 lap memory, alarm and countdown timer.

PRO AMERICAN

14⁹⁶

HELMET MUG HOLDER
Helmet mug and can cooler, keeps beverages hot or cold. *Teams vary by store.

24⁹⁶

PILLOW PAL PILLOW
Soft, comfortable pillow with your favorite team logo, pillow transforms into a teddy bear. *Teams vary by store.

MOSSBERG MODEL 500 SHOTGUN COMBO
12 gauge, pump-action shotgun, 28" vent ribbed barrel, mod choke, synthetic stock, plus 24" rifle sight, cylinder bore slug barrel.

SPECIAL PURCHASE

199⁹⁸

NEW ENGLAND FIREARMS PARDNER® SINGLE SHOT SHOTGUN
20 gauge and .410 bore, break open action, American Walnut finish stock and forend.

89⁹⁶

HOMAK SECURITY CABINET
2 key-coded anti-draft locks, holds up to 8 guns, 21"x10"x55" high, hardware included to fasten unit to wall studs or solid surface.

59⁹⁶

CROSSMAN 1077 SEMI AUTO PELLET RIFLE
Brand new model, CO₂ powered, removable magazine with 12 shot clip, adjustable rear sight.

SUPER VALUE

599⁹⁶

D.P. PATHMASTER TREADMILL
Multiple readout display for 5 vital functions, 1 1/2 HP DC motor, 8-8 MPH, electric incline, deluxe cushioned tread for low impact. Compare at \$699.00

DP

COMPARE AT \$699

PROFORM STEPPER
5 function monitor with LCD display, independent action, self leveling pedals, adjustable step height and resistance.

299⁹⁶

PRO-FORM

44⁹⁶

CENTURY KID KICK BAG

GREAT VALUE!

149⁹⁶

VITAMASTER AIRMAX PRO SE BIKE
Triple action aerobic design, dual action handlebars, heavy-duty frame, digital monitor, scans time, speed, distance and calories. Made in the USA.

Vitamaster

NEW LOW PRICE

99⁹⁶

VITAMASTER STEP PURSUIT
Biomaster™ multi-mode electronics, deluxe console, independent action shocks, multiple resistance settings. Made in the U.S.A. Compare at \$129.96

Vitamaster

NEW LOW PRICE

199⁹⁶

EXCEL OLYMPIC WEIGHT BENCH
2" square steel tubing, 2000 lb weight capacity, 2" high density foam seats, adjustable incline, leg developer. Lifetime manufacturer's warranty. Made in the USA. Compare at \$249.96

SUPER VALUE!

EXCEL

D.P. FIRM FLEX
Works both upper and lower body, features Jake's Simple Seven exercise program, smooth flex-band resistance, video and workout guide. Made in the USA. Originally \$149.99

NEW LOW PRICE

119⁹⁶

DP

THE SPORTS AUTHORITY

PRICE GUARANTEE

The Sports Authority's **PRICE GUARANTEE** means just that! If you ever find a lower competitor's price, we'll match it! Hassle Free!

12/15-12/18 9AM-10PM 12/19 10AM-7PM 12/20-12/23 9AM-11PM 12/24 9AM-5PM 12/25 10AM-7PM

SPECIAL PURCHASE

5⁹⁸

ROD RIOT
Choose from a variety of lengths and actions by famous names. Compare at \$25.00

SPECIAL PURCHASE

9⁹⁸

TROPHY TACKLE BOX
17", 3 tray, 26 compartments.

19⁹⁶

SHIMANO FX SPINNING ROD/REEL COMBO
Rear drag, 4.2:1 gear ratio, 6-ft. medium action AeroGlass® rod.

SPECIAL PURCHASE

19⁹⁸

AMERICAN CAMPER "WHITNEY" 2-MAN DOME TENT
6'x5' floor, 48" center height, nylon taffeta body, PE floor, shock-corded fiberglass poles. Compare at \$39.99

SUPER VALUE!

SPECIAL PURCHASE

9⁹⁸

COLEMAN 5-PIECE LIGHT SET
Includes batteries. Compare at \$24.99

SPECIAL PURCHASE

12⁹⁸

ACADEMY BROADWAY ADULT SLEEPING BAG
29"x72", cotton poplin outer shell and inner liner, 2 lbs Dacron fill. Compare at \$24.99

EVERYDAY LOW LOW PRICES!

THE SPORTS AUTHORITY

GIFT CERTIFICATE

IT'S THE PERFECT GIFT!

WATERFORD 277 Summit Dr. (in Summit Crossings) 738-5020	MADISON HEIGHTS John R Rd. (south of 14 mile Rd.) 589-0133	LIVONIA Plymouth Road (west of Middlebelt) 522-2750	CLINTON TOWNSHIP Gratiot Avenue and Quinn (14 1/2 Mile Road) 791-8400	UTICA M-59 (Hall Road) and M-53 254-8650
---	--	---	---	--

Restaurateurs seek to restart Main Street valet parking plan

By STEVE KELLMAN
Staff Writer

Visitors to downtown Northville may soon get first-class treatment on the streets as well as in the stores.

The Genitti and MacKinnons are trying to resurrect a valet parking program for the downtown in which restaurant-goers and shoppers could drop their cars off on Main Street before dining out or strolling the shops. The cars would then be parked on fringe parking lots rather than in prime street-side spaces.

Toni Genitti stopped by the city council's last meeting to get formal council permission for the plan, in which at least three spaces on East Main would be reserved for valet drop-off or pickup. At least two spaces would be reserved on the south side

of the street in front of Genitti's Hole-in-the-Wall Restaurant and a third space would be reserved in front of Orin Jewelers at the corner of Main and Center. The jewelry store has agreed to the concept, Genitti said.

The service would run during winter months and only operate between 6 and 11 p.m., she said.

Genitti also noted that the valet spaces could also be used by people picking up dry cleaning or dropping off items.

Council members seemed generally pleased with the proposal.

"I see a benefit to the whole downtown if everyone can use it," said Mayor Chris Johnson. "In essence, you're actually multiplying the parking by going toward a valet concept."

Johnson asked that the valet service not interfere with eastbound

traffic on Main Street or block Center. The council also agreed that any valet service should be insured, and asked that a copy of the service's insurance policy be delivered to city hall.

The program was up and running a short time earlier this year, but that company could not obtain insurance, said John Genitti. The restaurateurs are currently negotiating with another firm and could have the service up and running again within the next two weeks, he said.

He noted that the service makes better use of the limited number of spaces on Main Street.

"They're much more efficient if you have valet," he said. "We've got merchants that park here nine hours a day and these spaces turn over 15-18 times an hour."

Mill Race Matters

Northville Historical Society members this week received dues renewal notices. Those interested in joining may contact the Historical Society office at 348-1845 Monday, Wednesday, and Friday from 9 a.m. to 1 p.m. or leave a message at any time. Dues have been increased this year to reflect increased costs everywhere, but primarily to offset increases in postage rates. Members have the benefit of early registration for the many Historical Society events which occur throughout the year and receive an annual subscription to *The Mill Race Quarterly*. Members are also encouraged to volunteer as much time as possible each year to assist in the many ongoing and special events help keep Mill Race Village funded and operating. The non-profit organization uses all funds for the operation of the Village and the preservation of our community's history.

Coming soon is the annual Wine Tasting Party, this year again hosted by Dennis and Sharon Casady who will be returning to the area from Arizona to spend the Christmas holiday with friends and family. This year's tasting will feature wines of the Southwest and is scheduled for Dec. 29. Cost to members is \$12.50 with a \$15 fee for non members. More details are available from 348-1845.

The Hurst Gallery of the Ella Sharp Museum, Jackson, Mich., is featuring "Christmas Ornamentation and the German-American Tradition" now through Jan. 30 which illustrates the symbolic use of trees and German-made ornamentation during Yuletide. Call (517) 787-2320 for more information.

Mill Race Village has 10 structures. They are: Cady Inn, Hirsch Blacksmith Shop, Wash Oak School, New School Church, Hunter House, storage building, Yerkes House, Gazebo, Cottage House, and the Interurban Station. This week begins a little historical information about each.

Cady Inn dates from the early 1830s. Mill Race is, at least, its third location. Prior to arrival at the village it was located on Cady Street just west of Griswold. Its move to the village was prompted by the

city's desire to vacate the land which it had purchased to expand the Downtown business district. The building itself had been moved to the Cady Street location in the late 1850s or early 1860s. Research points to 1855-58. In 1858 several individuals were involved in financial dealings related to the Cady property. Architects date the front portion of the structure from 1830 with the rear added about 1860. Oral tradition in the community connects this structure with the early stage route, the underground railroad, and one of the village's earliest taverns.

Early community histories and land records indicate six structures of this type were built in 1831. One served as the post office, a likely stage stop and possibly an early resting place for stage visitors (Inn). A second served as a general store. The home of William Dunlap was another of the six. The others were residences and businesses along Main. One of those might have been the early tavern of John Sterling. Most of those buildings have been accounted for. Jabish Mead built the post office structure on the southwest corner of Main and Center where Main Center stands today. In 1854 that building and property were sold to William and Ursula Ambler, recent arrivals from Massachusetts who were active in the underground railroad. Mead has also been identified with the network which aided in the movement to free slaves. In 1856 Ambler built a large balloon construction frame hotel on that corner. Records do not indicate what happened to Mead's building. Could it have been moved to the Cady Street location at the time of the new building? Nothing has been found to substantiate the theory, but circumstantial evidence is strong. Next week: Mill Race's Blacksmith Shop/Country Store.

CALENDAR

Friday, Dec. 17
Archives, Cady.....9 a.m.
Saturday, Dec. 18
First Presbyterian, Cady.....6 p.m.

Writer's work held up as example

Continued from Page 1

The Free Press sponsors the 10-year-old contest in conjunction with Wayne State University. The contest is open to public and private school students in grades seven through 12 in Wayne, Oakland, Washtenaw, Livingston, Macomb, Monroe, Lenawee, Genesee and St. Clair counties.

The entries are evaluated by distinguished writing instructors at the junior high school, high school and college levels.

Of the more than 6,200 entries received for last year's contest, fewer than 250 received Awards of Excellence like Parikh's.

Parikh's original story tells the tale of a day at the beach where a dejected girl learns to see the world through a child's cheerful eyes.

Parikh said she enjoys writing fiction rather than non-fiction works like essays or news reporting. "I like the creative part of writing, like the ideas you can come up with and the fiction you can create," she said.

Parikh, who also competes in high

school athletics like gymnastics, said she does not anticipate making a career out of her writing.

"I'm going to be a doctor," she said.

When asked why writing skills are important in an era when computers can correct spelling, suggest alternate words and even clean up a person's grammar, Brown noted that good writing requires more than that.

"Computers can do the mechanical things and they do them very well," Brown said. "But I have yet to find a computer that's inventive, creative, expressive or original."



IN NEED OF
A NEW FURNACE
LENNOX
FREE ESTIMATES
525-1930
UNITED TEMPERATURE
8919 Middlebelt • Livonia

The Ole General Store
Unique Gifts & Home Decor
10-20-30% OFF
EVERYTHING
In Store
(Consignment Items Excluded)
Candles • Wind-up Toys
Mechanical Cast Iron Banks
Christmas Decor • Unique Gifts
Crafts and much, much more
1505 Grandover Ave. Farmington
Phone: 526-1015 • Fax: 526-4718

Muriel's Doll House
The House with the Pink Front
Dolls & Doll Houses
Madame Alexander Dolls
Ginny Britain's VanderBears
Steiff
Brio
Breyer
824 Pennington • Downtown Plymouth
455-8110

Carolyn's Creations
"Flowers with a Flair"
• Weddings - Personal Service
• Sympathy
• Custom Silk Designs
• Guest Speaker Classes
Carolyn Arien
474-4241

WITH 50,000 DIFFERENT CDs TO LOOK THROUGH AT BORDERS, NOW IS A GOOD TIME TO START.



At Borders,* you'll not only find all the CDs you'd find at a regular store but thousands more you wouldn't. Plus, all *Billboard* selections are specially priced every day.

So if you're looking to discover something new, look at Borders. Or, if you're just beginning to put your ensemble together, here are a few great ones to put you in the mood.

\$2 off our regular price on these featured titles through 12/31/93.

BOOKS & MUSIC
Borders

NOVI • 43075 Crescent Blvd. • 313-347-0810
UTICA • 45290 Utica Park Blvd. • 313-726-8558

No Interest, No Payments Until March!



Northville Diamond Jewelers

Discover what Northville Diamond Jewelers Customers have come to Trust - **EVERY DAY!**

- ... the **BEST PRICES** anywhere! **GUARANTEED!**
- ... the **BEST QUALITY** anywhere! **GUARANTEED!**
- ... the **BEST SELECTION** anywhere! **GUARANTEED!**
- ... the **BEST SERVICE** anywhere! **GUARANTEED!**

We Challenge The Buying Public To

SHOP THEN COMPARE

Certified Diamonds In Stock Manufacturing Jewelers on the Premises Every Day

Special Discount Pricing Now Until Christmas!

Holiday Hours:
Mon.-Fri. 10-8
Sat. 10-6
Sun. 12-5



Northville Diamond Jewelers

... designers and manufacturers of affordable fine jewelry creations
201 East Main Street on Hutton • Downtown Northville, MI 48167 • 348-6417

- Free Gift Wrapping
- Always Plenty of Free Parking

Botsford General Hospital Proudly Announces Its Newest Arrival.



It's official! The HAP card has arrived at Botsford General Hospital in Farmington Hills. We cordially invite the many members in our area to take full advantage of this dynamic new affiliation.

Find out how easy it is to choose the excellence and convenience of Botsford General. Just give the Community Relations Department at Botsford a call today to arrange a tour. And, welcome to the family!

Botsford General Hospital
28050 Grand River Avenue
Farmington Hills, MI 48336
(810) 442-7986



Member Services Dept.
2850 W. Grand Blvd.
Detroit, MI 48202
(313) 872-8100



Photo by BRYAN MITCHELL

Winter warmth

Allen Terrace resident Sylvia Meisaac has been a one-person garment production line for the last three months. The senior has been busy knitting mittens, gloves, scarves, hats and other articles. The items now adorn a Christmas tree in the lobby of the building. Sylvia's handiwork will be donated to Civic Concern, the city-based charitable organization, for distribution to the needy.

Committee recommends budget adjustments

Continued from Page 1

\$10,000 startup grant that the program has been living off of for the past seven years.

The Blue Ribbon Committee met Dec. 8 and agreed to fund the library's budget to \$5,100 over its original request, to cover the unforeseen increases. It also approved the NYA request that was passed by the township board.

The board went along with the committee's library recommendations at its regular meeting last Thursday, and the city council could vote on the

recommendations as soon as Monday.

For the city, the moves would result in an additional \$4,000 in contributions to the shared services budgets, \$2,000 to each. In the township, the increases amount to about \$7,500 for the library budget.

The Blue Ribbon Committee was composed of City Mayor Chris Johnson, Mayor Pro Tem Carolann Ayers and Manager Gary Word, and Township Supervisor Karen Baja, Trustee Gini Britton, Manager Bill Richards and Finance Director Dwayne Harrigan.

Testing continues at former gas station

Continued from Page 1

ries of substances associated with petroleum products like gasoline and diesel fuel, with several samples revealing contamination levels well above Environmental Protection Agency standards.

An April 21 test also found evidence of "free product" or free-floating petroleum in two deeper test wells at the southeast corner of the site.

According to Lapham, any contamination from the service station was most likely due to the slow accumu-

lation of fuel spilled while gas tanks were being filled rather than a serious leak. "We documented and we know that we never did have a leaking tank," he said.

The Laphams plan to set up a pumping station on the property to

pump groundwater out of the ground, purify it and return it to the ground once the size of the contaminated area is determined. The testing is intended to help delineate the size of the area affected, and the size of the pump needed to clean up the area.



Christmas World

Enter the fascinating world of make-believe. Marvel at a forest of exquisitely decorated trees - each of a different theme. Create your own elegant tree from the thousands of ornaments and decorations.

- Villages by Dept. 56 • Collectible Santas • Fontanini Nativities • Mechanical Dolls •
- Artificial Wreaths in Various Sizes
- Glass and Unbreakable Ornaments
- Large selection of Lights - Indoors & Outdoors • Thousands of Tree Trims
- Gift Wrap & Ribbons and much, much more

Visit Santa Saturday & Sunday 1-5

The Holiday Season Begins With a Visit to Christmas World at

CORNWELL
Christmas World

CORNWELL 874 W. Ann Arbor Road
pool & patio Plymouth 459-7410

VILLAGES BY DEPT. 56

MONTEREY PINE BY MOUNTAIN KING SPECIAL PRICE \$99⁹⁵ Reg. 195

SELECT GROUP OF MECHANICAL DOLLS NOW 1/2 OFF REG. PRICE

Hours: Weekdays 10-8:30 Saturday 10-6:00 Sunday 12-5:00 Closed Wednesday

Mature driver? we've Reduced The Cost of Auto Insurance.

Our statistics show that mature drivers have fewer and less costly accidents than others. So, it's only fair to charge you less for your personal auto insurance.

Auto-Owners Insurance

Life Home Car Business
The No Problem PeopleSM

C. HAROLD BLOOM INSURANCE

108. W. Main Northville
349-1252



Beck the Malls

... We have everything he wants.

Idea: We have a sleigh full of Bugatti & Zylor fashion neckwear

(incl. Christmas Ties and Tall Mens)
all \$18⁵⁰ - \$28⁵⁰

Compare our tie prices - you'll dress better for less!

Happy Holidays

From all of us
To all of you

Holiday Hours:
M-F 9-9
Sat. 9-6
Sun. 12-5
Including Sunday Dec. 26

Lapham's
of Northville
349-3677

Home of the Athlete's Business Suit

TOYS "R" US



OPEN 'TIL MIDNIGHT*

Power Wheels
RED JEEP
199⁹⁹ OUR PRICE
- 20⁰⁰ COUPON SAVINGS
179⁹⁹ YOUR COST

TOYS "R" US STORE COUPON
STORE COUPON VALID THROUGH 12/20/93
Save \$20
INSTANTLY
ON POWER WHEELS RED JEEP
Sku # 71-8939

Consumer Limit one per purchase. Not valid with any other Toys "R" Us store coupon. This coupon can be used in conjunction with a manufacturer coupon. Customer responsible for applicable sales tax. Void if copied or transferred. Valid in U.S.A. only. By "MFR"

<p>Little Tikes COUNTRY COTTAGE Ages 2-6. 199⁹⁹</p>	<p>Little Tikes LARGE ACTIVITY GYM WITH SLIDE Ages 3-up. 169⁹⁹</p>	<p>Little Tikes MINI VAN Ages 2-5 69⁹⁹</p>	<p>Fisher Price TOY BOX/PLAY DESK Chair sold separately Ages 2-8 49⁹⁹</p>
<p>Little Tikes BIG TOY BOX Ages 11-15 49⁹⁹</p>	<p>Seven BIG PLAY DESK Ages 2-5 19⁹⁹</p>	<p><small>If you find a lower price in any current toy ad, just bring it to us and we'll gladly match the price. Competitor must have advertised item in stock and the ad must show specific item and price. See service desk for additional details. *Midnight hours vary by location. See store for details.</small></p>	

There's a Toys "R" Us Near You!

CHARGE IT!

- VISA
- MASTERCARD
- AMERICAN EXPRESS
- DISCOVER

- ANN ARBOR (In Ann Arbor Mall)
- DEARBORN (Next to Dearborn Mall)
- DETROIT (8 Mile Road, between Van Dyke & Groesbeck)
- LIVONIA (East of Livonia Mall)
- MADISON HEIGHTS (South of Oakland Mall)
- NOVI (Just west of 12 Oaks Mall)

- PONTIAC (Across from Summit Place Mall)
- ROSEVILLE (Across from Macomb Mall)
- SOUTHFIELD (South of Tel-12 Mall)
- SOUTHGATE (Corner of Trenton Ave.)
- STERLING HEIGHTS (Next to Lakeside Mall)
- WESTLAND (At Wayne and Warren)

MONDAY-SUNDAY 8:00 AM - MIDNIGHT

FREE!
\$25 in Goodyear Dollars when you join MCI by 12/31/93.
Call 1-800-953-8700

Township's manager and trustee disagree

By RANDY COBLE
Staff Writer

Northville Township's manager and one member of the board of trustees are engaged in a public and very marked disagreement, as events of last week indicate.

Trustee Gini Britton raised questions about Manager Bill Richards' accepting tickets to college and professional sporting events from township attorneys and the township's engineer, Richards, at the board's Dec. 9 meeting, made an extended statement about the issue, one that was harshly critical of Britton's actions without mentioning her by name.

Both Richards and Britton this week said they preferred not to comment on the matter at this time.

At issue are statements attributed to Britton in a Dec. 9 article that appeared in *The Northville Record*. Ri-

chards' failure to disclose all of the tickets he has received and used, Britton said, may be a violation of the township's ethics policy.

Richards responded that he didn't even know there was an ethics policy until mid-November; he disclosed tickets he had accepted as soon as he did; and that the policy doesn't prohibit accepting tickets in the manner he did.

Richards said he learned of the policy's existence last month after he attended a Detroit Pistons game with Trustee Mark Abbo and his wife using free tickets. It was at that point, he said, that he found out about the policy and made an immediate disclosure of the game tickets.

According to the policy, Richards said, township trustees and employees can accept tickets under \$25 without making a public disclosure of the fact. If they're worth more than \$25, he continued, an employee or of-

ficial must file a form with the clerk's office noting the fact and disclose the issue as well at the next public meeting.

Richards also said that he always offered tickets to staff members first before using them himself.

Britton sent Richards a memo on Dec. 7 requesting the particulars on all tickets he has accepted.

Richards offered comments on the situation early into the board's Dec. 9 meeting. The manager said that he sharply disagreed with Britton's decision to take her concerns to the media first, instead of coming privately to him. That, he said, was an agreement he made with board members when he joined the township staff six months ago.

"I deeply regret the circumstances that force me to make this statement in public," Richards said, adding that he would have preferred not to do so. "However," he continued, "the alle-

gations against me, and the double standard on which they're based, the unconscionable manner of the allegations, the lack of regard for proper procedure and common courtesy make it absolutely necessary."

He welcomed and requested a full public investigation of the matter, Richards said. He continued that he was certain it would show the following:

- Failure to properly implement the ethics policy makes it unenforceable.
- The policy had not been distributed to department heads or other township employees as of the morning of Dec. 9.
- Even if the policy were now enforceable and proper notice had been provided to employees, it does not prohibit acceptance of tickets under the circumstances involved in this case.

"I am not the only one who's accepted or used them," Richards said.

"I strongly suggest the investigation include all those involved, including offering, accepting, soliciting, distributing or using the tickets."

The manager also said he was professionally and personally hurt by the allegations of unethical behavior.

"It is wrong—entirely wrong—entirely off-the-chart-type wrong to treat anyone in this manner," Richards said in a voice of emotion. "Simply stated, to subject me to this treatment is unconscionable. I've never in my public career been alleged to be unethical before today."

"Regardless of the outcome of this matter," he said, "I have lost something today I can never fully recover. Apologies, retractions— even legal vindication— can't make up for it."

He characterized what had occurred as "uncalled for, petty and malicious."

"This method of making allegations about public administrators in

the media is age-old," he continued. "There's a term for this kind of careless, thoughtless, ultimately mean-spirited, self-serving and counter-productive political activity; it's called McCarthyism—and there's no place for it in government at any level."

Britton and the rest of the board did not offer comments on Richards' statement at the meeting. Township Supervisor Karen Baja asked Richards before he made it to refrain from discussing the issue in public and reiterated her concern after he had finished.

"It is not the appropriate format here to react to this," Baja said. "I would have preferred it not read in public. It is with heartfelt sorrow that this issue has had to come forward in this manner this evening."

The board and Richards then proceeded with the remainder of the evening's business.

Army needs volunteer bellringers

The Northville Senior Center is seeking volunteers to collect for the local Salvation Army fund-raising drive.

Volunteers are needed to ring the bell outside the Northville Post Office for one-hour long shifts on Tuesday, Dec. 21.

Shifts begin at 10 a.m. and run until 5 p.m.

To volunteer, call 349-4140.

The local Salvation Army office is located in Plymouth and serves the Northville, Plymouth and Canton areas.

In addition to the Post Office, other

Salvation Army collection sites include the A & P on Seven Mile and the Meijer in Northville Township.

The annual kettle drive collects contributions to help needy families at Christmastime. Volunteers from area civic and church organizations, as well as private individuals, staff the kettles.

Martha Schultz, director of the campaign for the Northville, Plymouth and Canton communities, said bell ringers have collected \$41,700 to date. The goal is \$100,000 and the drive ends at 2

p.m. Dec. 24.

"Our individual contributions are smaller this year. Unfortunately, our need is greater than ever," Schultz said.

According to Lt. Jeffrey Beachum, commander of the Corps Center in Plymouth, last year the Salvation Army helped 985 people from 362 area families. The money is used to buy food, clothing, toys and other gifts for Christmas.

In addition, basic needs such as prescriptions, utility bills and rental payments are covered by Army Corps contributions.

GRAND RIVER-HALSTED PLAZA

Christmas Gift Ideas

Card & Gift Center 35% Off any one (1) item Dec. 16 & 17 with this ad, retail limit \$100.00 <i>Come in today for our Holiday Sale. At 25% to 50% savings storewide, we've got something for everyone's gift list, yours too!</i>	40% Off all stock merchandise Gold chains from \$10/gram & up. <i>with this ad</i>
Chinese Buffet - All You Can Eat 7 Days A Week, 25 Items \$5.50 <i>Carrying on the Wong's Eatery Family Tradition</i> Free Delivery - Limited Area Catering Service 615-1122	Large selection of calendars. Free gift wrapping. Gift certificates available. Farmington Book Center 2-pc. suits or plain dresses \$49 each <i>Not valid with other offers. Exp. 1-8-94</i> Happy Holidays from HERITAGE DAY CLEANERS

GRAND RIVER HALSTED PLAZA

ALSO VISIT... K-MART... PERRY DRUGS... KIDDIE LAND... KONEY ISLAND FAMILY RESTAURANT
 Grand River At Halsted Road - Farmington

MARCH TIRE CO. GOODYEAR

The Best Tires in The World Have Goodyear Written All Over Them

MON.-FRI. 7:30 a.m.-7:00 p.m.
SAT. 8:00 a.m.-5:00 p.m.

4 Great Locations To Serve Your Needs

- PLYMOUTH
767 S. MAIN
455-7800
- FARMINGTON
33014 GRAND RIVER
477-0670
- CANTON
5757 SHELDON RD.
454-0440
- SOUTHFIELD
28481 TELEGRAPH
353-0450

FREE

TIRE ROTATION WITH LUBE, OIL & FILTER

\$16⁹⁵

REG. '33"

Expire 1-5-94

COMPUTERIZED ALIGNMENT

\$28⁹⁵ \$38⁹⁵

REG. '34"

4 WHEEL BALANCE AND ROTATION

\$18⁸⁸

REG. '34"

Improves Tire Life

Most Cars W/Coupon

PREVENTIVE MAINTENANCE TUNE-UP SERVICE

\$39⁰⁵ \$49⁹⁵ \$59⁹⁵

4 Cyl. 6 Cyl. 8 Cyl.

FREE 1 Gallon of Washer Solvent with

\$8⁰⁰

Expire 1-5-94 W/Coupon

FOR THE EASY WAY TO PAY 90 DAYS SAME AS CASH

All National Accounts Welcome
Corporate Account Specialists
Most Extended Warranties Honored

St. Mary and Beaumont...

partners for your good health

At St. Mary Hospital our first concern is to provide you with the best possible health care. To be here when you need us. So, we're making changes to offer you the latest technology, quality service and access to advanced medical specialists.

Change means progress. And, our recent affiliation with William Beaumont Hospital makes us a hospital with additional support from a highly respected institution.

Working together with Beaumont, St. Mary Hospital is enhancing many services important to the community. These include the new Maternity Center, expanded Emergency and Cancer Care programs and plans for a new Women's Center.

St. Mary and Beaumont...partners for your good health.

For information on St. Mary Hospital's services or for a Physician Referral call 464-WELL

St. Mary Hospital
36475 Five Mile Road
Livonia, Michigan 48154

MICHIGAN'S LARGEST SELECTION OF DOWNHILL AND CROSS COUNTRY SKI EQUIPMENT

SALOMON

A DIRECT CONNECTION BETWEEN POWER AND SPEED.

SKIS

Salomon's patented Monocoque design lets you crank through bumps and steep with total control. Salomon Super Force 9 skis. The axes are raving about them. To find out why drop in and check out a pair today.

BOOTS

The Salomon Integral Equipe 9.0 transmit all of your strength and power directly to your skis. No slip. No wasted energy. Plus sensitivity and edge-to-edge quickness that's plain unbeatable. Put 100% of your energy into your skiing. Put on the Integral Equipe 9.0.

SNEARU

CROSS COUNTRY

The new Suspension DR 9 binding. It's revolutionary shock absorbing "piston" actively quiets skis from tip to tail. Racers say it gives them new confidence to attack. So don't be shocked when you start going faster, too. To learn more, race in today.

SNS PROF

SNS Prof. There's Only One Choice. Come in and See our Tremendous Line of Boots and Bindings.

Bavarian Village

INTERNATIONAL SKI & GOLF

• BLOOMFIELD HILLS	2540 WOODWARD at Square Lake Road	338-0803
• BIRMINGHAM	101 TOWNSEND corner of Pierce	644-3950
• NOVI	NOVI TOWN CENTER South of I-96 on Novi Road	347-3323
• FARMINGTON HILLS	27847 ORCHARD LAKE RD. at 12 Mile	553-8585
• MT. CLEMENS	1216 S. GRATIOT 1/2 mile North of 16 Mile	463-3620
• TRAVERSE CITY	107 E. FRONT ST. (Bay Side Entrance)	616-941-1999
• SUGAR LOAF SKI AREA	19 Miles N/W of Traverse City	616-228-6700
• ANN ARBOR	3336 WASHINGTON West of U.S. 23	973-9340
• FLINT	4261 MILLER RD. across from Genesis Valley Mall	732-5560
• DEARBORN HEIGHTS	26312 FORD RD. 1 1/2 miles W. of Telegraph	562-5560
• EAST LANSING	246 E. SAGINAW at Abbot	517-337-9696
• GRAND RAPIDS	2035 26th Street S.E. bet. Breton & Kalamazoo	616-452-1199
• GROSSE POINTE	19435 MACK AVE just North of Moross	885-0300
• CALL TOLL FREE	We Ship U.P.S.	1-800-442-2929

WE'RE THE PLACE FOR SALOMON

Parks & Rec wins state award

By STEVE KELLMAN
Staff Writer

The Friends of Northville Parks & Recreation have won a state award for supporting their namesake organization.

The community service award, from the Lansing-based Michigan Recreation & Park Association, honors the Friends for their extensive fund-raising and cleanup efforts over the past year.

The Friends were nominated by Parks & Rec Director Tracy Johnson, who was informed Nov. 29 that her nomination had been approved by the MRPA awards committee. The

award will be presented at the annual MRPA Celebrity Luncheon at Grand Traverse Resort Feb. 8.

Johnson noted that the Friends have been busy recently, holding a May 1 dinner/auction at Schoolcraft College to raise funds for Fish Hatchery Park, cleaning up Fish Hatchery last year and Ford Field this year, and funding a new roof and other improvements for the Northville Community Park storage building on Beck Road.

"In one year, they have accomplished more cleanup efforts than we could have done in five," said the grateful director.

Friends President Marv Gans

noted that his group is already looking forward to its next major fundraiser, the second annual Taste of Northville dinner/auction planned for April 23. Already the Friends are looking for donations including event tickets and sports memorabilia.

"I think we serve a definite purpose because it does give us an impetus to try and improve our community recreation program, which is what we're all about," Gans said.

Johnson is on a hot streak when it comes to picking winners. She nominated the Northville Township Police Officer's Association for a similar award last year, and that association won.

GRAND RIVER CATERED LIVING



"When you need more than a place to live, we're here to help."

Our catered living program allows many seniors to continue to live busy active lives. We help by providing a broad range of services from which to choose, including 3 delicious meals daily, monitoring of self-administered medications, housekeeping, laundry, transportation, shopping and other services.

Grand River Village's catered living program provides many older adults the opportunity to maintain a lifestyle free from institutional housing. Our affordable monthly rates provide you with your own beautiful single story garden apartment where you can live life your way, even when you need a little extra help.

**Grand River Village
OF FARMINGTON HILLS
810-476-7478**

36550 Grand River
Between Halsted & Drake
Farmington Hills
Open 8:30-5:00 Mon.-Fri.
10-5 Saturday 12-5 Sunday

Please clip and mail to Grand River Village
Grand River Village Please call
36550 Grand River Ave. (810) 476-7478
Farmington Hills, MI 48335
YES! Please send me a FREE brochure

Name(s) _____
Address _____
City _____ State _____ Zip _____
Phone () _____



**ALL MEN'S AND WOMEN'S
WINTER FASHIONS
NOW**

SALE PRICED

FOR HIM

- Suits
- Blazers
- Slacks
- Shirts
- Sweaters
- Casual Wear
- ...and More

FOR HER

- Dresses
- Suits
- Coordinates
- Knits
- Sweaters
- Accessories
- ...and More!



Gift Certificates Available



NEWBURGH PLAZA
37205 S. Six Mile Rd. at Newburgh
Livonia • 591-9244

Extended
Holiday Hours:
Mon.-Sat.: 10-9
Sunday 11-6

Heslop's

FANTASTIC FOUR DAY SALE

Take an
Additional 20% Off
Heslop's Everyday
Low Prices
on Most Dinnerware,
Crystal Stemware,
Silverware, and
Giftware.

Choose from famous names like Atlantis, Block, Dansk, Fitz & Floyd, Gorham, Lenox, Mikasa, Noritake, Oneida, Reed & Barton, Royal Doulton, Royal Worcester, Spode, Towle, and Wedgwood.*

*Sale is not in addition to any other sale or previously marked-down merchandise. Normal exclusions apply. Please ask a salesperson for details.



Thursday, December 16 - Sunday, December 19
Ideal for Holiday Gift Giving & Entertaining!

- | | |
|--|---|
| <p>Metro Detroit:
The Heights, Dearborn Heights # (313) 274-8200
Eastlake Commons, Sterling Heights # (313) 247-8111
(1/2 mile east of Lakeside at M-59 and Hayes)
Merri-Five Plaza, Livonia # (313) 522-1850
Macomb Mall, Roseville # (313) 293-3461
Meadowbrook Village Mall, Rochester # (313) 375-0923
Novi Town Center, Novi # (313) 349-8090
Oakland Mall, Troy # (313) 589-1433</p> | <p>Orchard Mall, West Bloomfield # (313) 737-8080
(Orchard Lake & 15 Mile)
Outstate:
Colonade, Ann Arbor # (313) 761-1002
(Next to Briarwood Mall)
Crossroads Mall, Kalamazoo # (616) 327-7513
Lansing Mall, Lansing # (517) 321-6261
Meridian Mall, Okemos # (517) 349-4008
Woodland Mall, Grand Rapids # (616) 957-2145</p> |
|--|---|



**WHEN IS
THE BEST
TIME TO
CALL A
PHYSICIAN?**

Before you need one!

No matter how healthy you are, anyone can fall victim to an unexpected accident or sudden illness. When that happens, it's nice to have a personal physician you can turn to.

Finding the right physician isn't easy. That's why St. Mary Hospital offers a no cost, no obligation, physician referral service. Our representatives can help you find the right physician specialist near your home or work who has convenient office hours and accepts your insurance plan. If you desire, you can even be connected to the physician's office for an appointment. Best of all, the physician is affiliated with St. Mary Hospital of Livonia. St. Mary has been providing quality care to area residents for over 30 years.

So, before you look for a physician in the yellow pages, or compile a confusing list of names and telephone numbers from friends, call

**St. Mary Hospital
Physician Referral Service
464-WELL**



St. Mary Hospital
36475 W. Five Mile
Livonia, Michigan 48154
464-4800 • 591-2600

St. Mary Hospital
Family Medical Center
19328 Merriman Rd.
Livonia, Michigan 48152
474-2810

St. Mary Health
Care Center - Livonia
9001 Middlebelt Rd.
Livonia, Michigan 48150
421-1162

St. Mary Health
Care Center - Northville
42000 W. Six Mile Rd.
Northville, Michigan 48167
347-1070

St. Mary Hospital is affiliated with William Beaumont Hospital

**"YOUR FREE
CATALOG
KNOCKED MY
SOCKS OFF"**

We get that sort of comment all the time. People are impressed that our free Consumer Information Catalog lists so many free and low-cost government booklets. There are more than 200 in all, containing a wealth of valuable information.

Our free Catalog will very likely impress you, too. But first you have to get it. Just send your name and address to:
Consumer Information Center
Department KO
Pueblo,
Colorado
81009

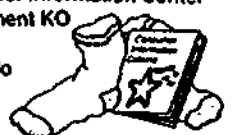

Obituaries

CARL H. YORK

Carl H. York of Rapid River died Nov. 24 in Northville. Mr. York was born Oct. 26, 1905, in Detroit to Carl and Elizabeth (Heymen) York, Swedish immigrants to Michigan. He was a 1923 graduate of the Detroit area schools. Mr. York was a labor mediator for the State of Michigan for many years, retiring at age 63. He was a member of the First Presbyterian Church of Escanada, Gladstone Masonic Lodge No. 396 F & AM, Consistory of Grand Rapids, and the Ahmed Shirte of Marquette.

Survivors include sons, Dean (Dorothy) of Northville, and Carl J. (Lori) of Novato, Calif.; daughter Mrs. Augustine (Doris) Walter of Traverse City; and several grandchildren and great-grandchildren.

He was preceded in death by his parents and by one son, Louis York in 1988.

Funeral services were held at the Skradski Funeral Home Chapel with Rev. Kenneth E. McCall of the First Presbyterian Church officiating. Burial was in the Fernwood Cemetery in Gladstone.

Memorials to Angela Hospice, 14100 Newburgh, Livonia, Mich. 48154 would be appreciated by the family.

BETTY M. BLANCHARD

Betty Marie Blanchard died Dec. 9 at her Shelbyville, Ind., home. She was 57.

Mrs. Blanchard was born June 4, 1936, in Toledo, Ohio, to Francis E. and Mary Louise (Tansy) Bolger. Her parents now reside in Kalamazoo. She married Thomas A. Blanchard on Nov. 28, 1959, in Toledo. She had been a resident of Northville from the 1970s to 1984, when she moved to her current residence.

She was employed as an occupational health nurse for Community Hospital Company Care. Mrs. Blanchard was a member of St. Vincent Catholic Church of Shelbyville.

Along with her parents and husband, Mrs. Blanchard is survived by her sons, Brett D. and Peter F., Kansas City, Kan.; William A., Dubuque, Iowa; Timothy A., Scottsdale, Ariz.; by her brother, Francis E. Bolger Jr., Kansas City, Mo.; her sisters, Jo Anne Bamman and Michelle Reineck, Kalamazoo; Kathleen Green, Seattle, Wash.; and Deborah Lucke, Dallas Texas; and by one grandchild.

Rev. John Maung and Rev. James Dede officiated at the funeral held Dec. 13 at St. Joseph Catholic Church. Burial followed at St. Joseph Cemetery in Shelbyville.

Memorial contributions may be made to the Shelby County Cancer Association or St. Meinrad Archabbey, St. Meinrad, Ind. 47577.

JAMES A. SIMS

James Allan Sims died Dec. 5 at Annapolis Hospital in Wayne, Mich. He was 43.

Mr. Sims was born March 16, 1950, in Garden City to Stacey and Helen (Schartz) Sims.

Mr. Sims was employed as a supervisor for Northwest Airlines and had been a resident of Northville for seven years.

He is survived by his wife, Kay (Sawdy); his daughter, Leah; his sisters Margaret Bell of Wayne, Pearl Barnes of Garden City; and his brothers, Alvin (Sonny) of Westland and Michael of Jackson. He was preceded in death by his parents.

The memorial service was held Dec. 11 at Casterline Funeral Home, Inc. in Northville. Dr. Douglas W. Vernon of the First United Methodist Church in Northville officiated.

The family would appreciate memorials to the American Heart Foundation.

LOYD A. CURETON

Lloyd Andrew Cureton died Dec. 8

at St. Joseph Hospital in Ann Arbor. He was 54.

Mr. Cureton was born to Sam and Lucy (Shelds) Cureton on March 12, 1939 in Durham, Ga.

Mr. Cureton was a hi-low and auto repairman and the owner of Loyd Repair Shop in Redford for six years. He retired in 1990. The Curetons moved to the Northville area 21 years ago from Detroit.

Surviving Mr. Cureton is his wife of 27 years, Hazel (Terrell); his children, Loyd A. (Diane) of Walled Lake, Curtis (Dana) of Wixom, Diana Denise (Stoney) Foster and Patricia Ann (Jimmy) Elliott of Arkansas, Patricia Denise (James) Tennant of Fowlerville, and

Belinda Noreen Eves of Northville. Also surviving are his sister, Brenda Sturgeon of Cave City, Ky.; his brothers Ernest of Roundout, Ill., Elmer and Ralph of Lafayette, Ga., and Samuel of Fenton; and 18 grandchildren.

Services for Mr. Cureton were Dec. 11 at Northrop Funeral Home in Northville. Officiating was the Rev. James E. Turnpseed of Georgia. Burial was at Rural Hill Cemetery in Northville.

Memorials to the charity of choice would be appreciated by the family.

ROY W. JOHNSTON

Roy W. Johnston died Dec. 9 at his

Northville home. He was 65.

Mr. Johnston was born Feb. 1, 1928, to Stanley Roy and Lillian (Moffett) Johnston in Detroit.

Mr. Johnston was a builder and developer who had lived most of his life in this area. He was a member of the Grayling Game Club, First Presbyterian Church of Northville, past member of Lathrup Village Lions Club and AOPA, and was also an instrument rated pilot.

Surviving are his wife, Edna (Snyder), and his children, Kay McClurg of Northville, and Kenneth and Kirk, both of Farmington Hills. The Rev. Lloyd G. Brasure officiated at the funeral services held

Dec. 13 at Casterline Funeral Home, Inc. in Northville. Burial was at Glen Eden Memorial Park in Livonia.

The family would appreciate memorials to Wayne State University, Brain Tumor Research Fund, Attn. G. R. Barger, M.D., Department of Neurology-6E/HC, 4201 St. Antoine, Detroit, Mich. 48201, or Arbor Hospice, 3800 Packard Rd., Ann Arbor, Mich. 48108.



WARM UP AND CHILL-OUT WITH A STAR-STUDDED RANGE AND REFRIGERATOR SALE

PLUS...

PRICES GOOD DECEMBER 16TH THRU DECEMBER 19, 1993

SAVE AN ADDITIONAL 20% TO 50% OFF SELECTED "MANAGER SPECIAL" TAGGED FURNITURE. LIMITED QUANTITIES ALL MERCHANDISE PRICED FOR IMMEDIATE TAKE WITH

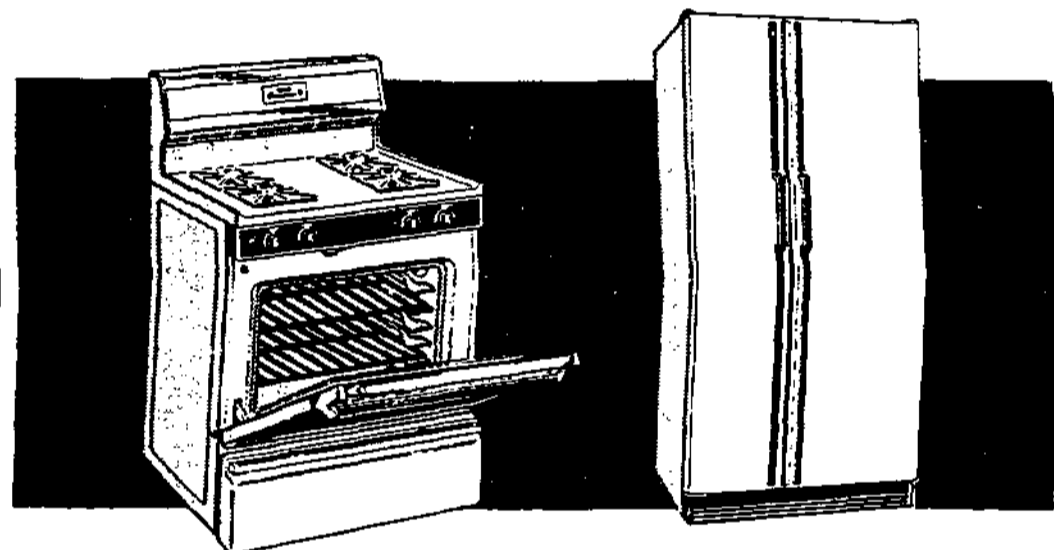

SAMPLE PRICING
GAS RANGE...
 ADDITIONAL 20% OFF
 REG. PRICE: \$749.99
 CLEARANCE PRICE: \$559.88
NOW STAR-STUDDED PRICE \$447.88

NOW TAKE AN ADDITIONAL 10-30% OFF
 OUR LOW CLEARANCE PRICES ON ALL RANGES & REFRIGERATORS

GOLD STAR = **10% OFF**
 STAR-STUDDED ITEMS

BLUE STAR = **20% OFF**

RED STAR = **30% OFF**
 STAR-STUDDED ITEMS

SEARS

LIVONIA WAREHOUSE OUTLET STORE

SEARS WAREHOUSE OUTLET
 12001 SEARS AVE.
 LIVONIA
 1 MILE WEST OF MIDDLEBELT OFF PLYMOUTH ROAD
 PHONE: 422-5700

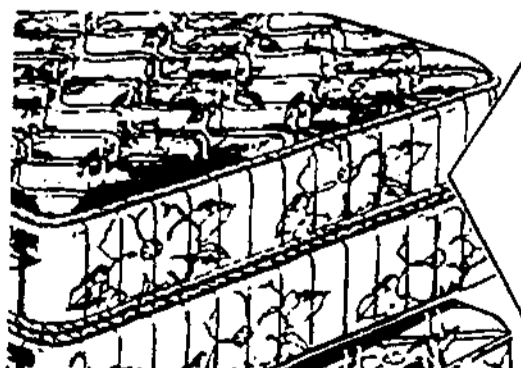

EXCEPTIONAL VALUES ON MATTRESSES AND BOX SPRINGS ASSORTED SIZES
SOLD IN SETS AND SOME SEPARATELY
 IN STOCK CONDITION

The Sears Outlet Store is a central clearing house for furniture and appliances from Sears retail stores. Returns, floor samples, damaged in transit, one-of-a-kind items are received daily and offered at tremendous savings. Quantities are limited, so hurry! All items are subject to prior sales.

PREVIOUSLY SELECTED MERCHANDISE NOT INCLUDED * LIMITED STYLES, QUANTITIES AND MODELS
 Merchandise selection consists of new, used, reconditioned and damaged merchandise.

OPEN 7 DAYS A WEEK
 MON.-FRI. 10:00 A.M. TO 9:00 P.M., SAT. 10:00 A.M. TO 7:00 P.M., SUNDAY 12:00 NOON TO 5:00 P.M.

HIGH SCHOOL STUDENTS!
 This is your job!
 Novi Auto Wash is taking applications for help. We have the best hours available:
 3-7 pm Mon-Fri
 All Shifts on the weekend
 Apply in person
 21510 Novi Road
 between 8 & 9 Mile Rd.

Full Trees... 1/2 Price
 Save 50% on all the trimmings!
 Save 30% to 50% on all quality artificial trees! Mountain King, Barcana & Newman.

 NOVI - 348-0090 - LIVONIA - 522-9200
 BIRMINGHAM - 644-1919

PISTO'S
 Barber Shop & Beauty Salon
 Real Barber Haircuts Mens \$7.00
 Specializing in Childrens Haircuts \$7.00 on a Hobby Horse
 Womens Beauty Salon
 Shampoo, cut, blow dry, wash & wear Perm \$25 & up
 - New customers only -
 Walk-ins Welcome-Closed Wed/Sun
 33467 W. 8 Mile Rd. at Farmington Road
 477-6548
 Coupon Exp. 2/94



Photo by Sue Spillane

Holiday creations

School children learned the finer points of ornament creation at the Northville Public Library recently. Young adult librarian Susan Petersmarck (second from right) shows children and

their parents how to craft special decorations to help lend a sense of holiday spirit to the home.

LAN rallies residents with flyer campaign

By STEVE KELLMAN
Staff Writer

Before Northville school district parents buy their presents and bake their cookies, the Legislative Action Network is asking them to do one other thing this holiday season — bend their legislators' ears.

LAN sent home flyers with Northville Public School students Monday warning parents that several Lansing proposals threaten local control over the school district. Parents were urged to contact their local legislators and voice their opinions, and were given the legislators' Lansing addresses and phone numbers.

Among the proposals cited was the potential loss of local millage, a schools-of-choice proposal that would require local districts to set aside 1 percent of student enrollment for students from other districts, and state-mandated programs like lengthening the school year and proficiency testing.

LAN member Karen Reaume noted that the group is most concerned about losing local control over the school district as the state legislature struggles to reinvent public education in Michigan and the way it is funded. The house recently passed several programs to help fund its proposed \$10.2 billion school budget, while the senate is poised to present its own plan this week.

While the schools-of-choice prop-

osal died in the house last Friday, it could be resurrected in the senate this week.

"The whole point is trying to get parents out there involved enough to either call or write their legislators," Reaume said. "These next couple of weeks, as LAN sees it, are critical."

Reaume noted that, while some of the ideas for state-mandated programs that have been bandied about sound good at first, a more in-depth hearing reveals that they have not been well thought out. She cited lengthening the school year and the resulting increase in costs for keeping buildings open and running programs as one example.

"As these are mandated, there seems to be no thought behind who at the local level is going to pay for these added days," she said.

"These guys up there in Lansing, they might have some good intentions, but there hasn't been a lot of testing and follow-through . . . If they're going to mandate programs, then they should mandate programs based on good, solid information," she added.

LAN, a subcommittee of the Northville Council of PTAs, was formed in the spring of 1992 to study legislative issues that affect the schools. The group sponsors programs like the Nov. 16 LAN Town Meeting where all four area legislators fielded questions from more than 300 concerned citizens.

OIL BURNER PARTS FOR THE DO-IT YOURSELFER

"New And Hard To Find"

- Gun type burners
- Timkin and Torrid-heat burners
- Boiler and forced air controls
- Pot type burners
- Anything related to oil handling

Lots Of Sundry Stuff

ELY FUEL, INC.



316 N. Center
Northville
1-810
349-3350

ECONOMIC INDICATORS HAVE SELDOM LOOKED BETTER.

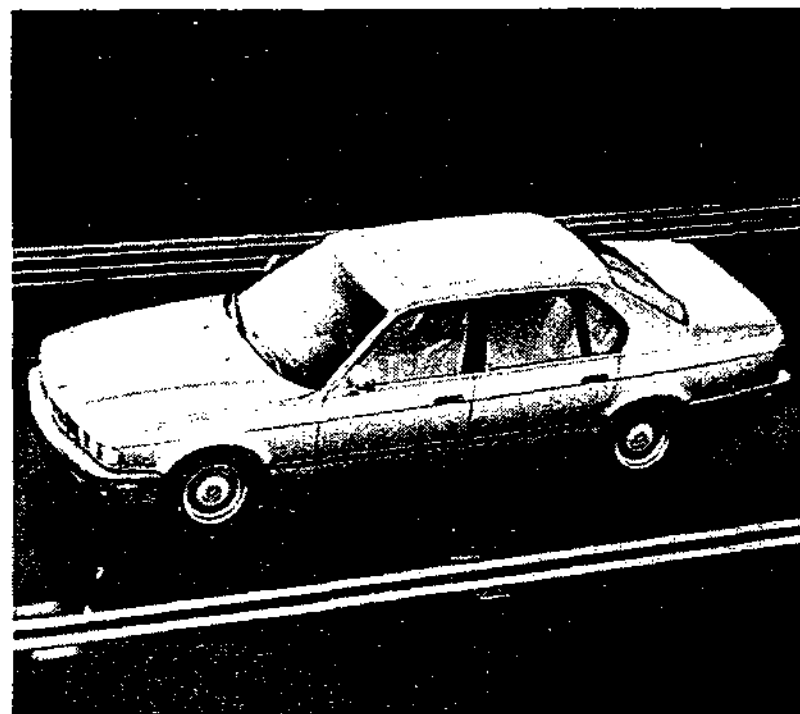

With lease rates this attractive, the BMW 525i and 740i look as good on your balance sheet as they do on the highway.

Their powerful engines smoothly propel you through demanding driving situations, while BMW's renowned handling puts all that power, confidence and pleasure at your fingertips. Their interiors surround you with refinement and elegance — rich leather, polished walnut trim, individual front passenger temperature adjustments. BMW's Fully Integrated Road Safety Technology (F.I.R.S.T.) provides an array of protective features — active to help avoid accidents, passive for the unavoidable.

All of which you can experience for only \$399 a month for the 525i, \$639 a month for the 740i. That's with a lease term of 42 months, a down payment or trade equity of \$3,500 for the 525i and \$4,500 for the 740i, and a refundable security deposit of \$400 and \$650 respectively. The first month's payment makes the total due at lease inception \$4,299 for the 525i and \$5,789 for the 740i, plus applicable taxes and fees. Visit your authorized BMW dealer for a test drive.

1994
BMW
525i
\$399
per month*

1994
BMW
740i
\$639
per month*



THE ULTIMATE DRIVING MACHINE™



Christmas Presence.

This year, unwrap God's Gift for you at Spirit of Christ. Christmas Eve, 6:30 and 11:00 p.m. Carols. Candles.

And above all, Christ. Come see for yourself. Spirit of Christ Lutheran Church
40700 West Ten Mile Road
between Haggerty and Meadowbrook Rds.
Novi, MI 48375
477-6296

Saturday, 5:30 p.m. — Sunday, 8:30 and 10:45 a.m.



Visit your authorized Detroit Area BMW dealer for a test drive. Or, call 1-800-334-4BMW for additional information.

*Actual lease price determined by dealer. Offered to qualified customers by BMW Financial Services NA, Inc., through participating dealers. Estimated monthly payment of \$399 for a 1994 525i and \$639 for a 1994 740i is based on a Suggested Retail Price of \$38,875 for the 525i and \$57,400 for the 740i, including dealer prep and destination charge less dealer contribution, which could affect final negotiated transaction; with a down payment of \$3,500 for the 525i and \$4,500 for the 740i for a 42 month closed-end lease. First month's payment of \$399 for the 525i, \$639 for the 740i, plus a refundable security deposit or last month's payment of \$400 to be paid in advance for the 525i and \$650 for the 740i, and the down payment of \$3,500 for the 525i and \$4,500 for the 740i for a total of \$4,299 for the 525i and \$5,789 for the 740i is due at lease signing. Title, taxes and registration fees may be due at lease signing. Title, taxes, registration, license fees, insurance, maintenance and options are the responsibility of the lessee and are not included in the monthly lease price. Total amount of monthly payments is \$16,758 for the 525i and \$28,838 for the 740i. At the end of the lease, lessee pays an excess mileage charge of \$.15 per mile over 35,000 miles at lease termination, a charge for any excess wear and tear as defined in lease contract and a termination fee of \$250. End of term purchase option is available for an estimated price of \$20,215 for the 525i and \$29,848 for the 740i. Lessee acquires no ownership rights in the vehicle unless purchase option is exercised. Subject to credit approval. Offer effective until December 31, 1993. Specific vehicles are subject to availability and may have to be ordered. See your participating BMW dealer for details. © 1993 BMW of North America, Inc. The BMW trademark and logo are registered.

Board, BFI closer to compost pact

Continued from Page 1

township is serious about concluding a deal. It includes a time limit. The board asked township attorney Len Krzyzaniak to huddle with BFI's lawyers and hammer out the remaining concerns in the contract within 60 days.

That contract would require board approval to be legally valid. However, if the two sides can't come to terms within the two month period the motion of intent becomes null and void.

Trustees and township residents have voiced concerns over the plan to put an 80-acre composting facility near Six and Napier, including uneasiness over odor and aesthetics. BFI and township officials have worked on addressing those concerns for months.

The company's Director of External Affairs Bob Line told the board at its Dec. 9 meeting that BFI was happy to continue but wanted some assurance that the township was still seriously interested in an agreement.

BFI has spent a lot of time and money reviewing concerns over the plan, Line said. Before it increased its investment, he continued, the company wanted a gesture that showed a deal was still workable.

That deal, in a nutshell, is this: BFI is asking Northville Township to be a host community for an 80-acre composting operation near Six and Napier (it owns some 200 acres in that area). The facility would have screened berms for security, isolation, and aesthetics. It would eventually include a finished-product bagging operation. Trucks would enter the site off Napier.

In return, BFI would pay the township a host community fee and provide residents with free composting services. The host fee under the proposed agreement is 3 percent of the gross revenues the composting facility would generate. BFI has also agreed to give 20 percent of the gross weight of the incoming compostable material from township residents for use at township offices and buildings.

There is a string attached: no curbside collections. Residents will have to bring their compostable leaves, grass and yard waste to the site in township-approved haulers or vehicles.

Line said that BFI wasn't trying to back the township into a corner by asking for the motion of support.

"We don't want to force the township to agree to anything," Line said.

"We want to investigate any complaints or concerns you have."

Those that remain are what the lawyers will work out over the next eight weeks. A solution to one such issue has already been arranged: BFI has agreed to grant the township authority to review the phase-in process for the composting center.

Originally, BFI asked for permission to build an 80-acre composting facility, with plans for an internal phase-in process. Now, the company will begin with a 20-acre facility and submit requests to the township for subsequent 20-acre phases — no more than one per year.

Supervisor Karen Baja said that BFI had gone a long way in addressing township concerns and would continue to do so, as it has proven in other cases in the past.

"Let's go forward and give this a shot," Baja said. "I think we can do that because we're trusting BFI on their professional reputation, not just on blind faith."

In a reciprocal gesture of goodwill, Line agreed to the trustees' request that BFI pick up the tab for Krzyzaniak's services in completing the contract language.

Some on the board said they wanted strong language in a contract concerning the township's power to

regulate the composting facility and to block additional phases if serious problems develop.

Trustee Barbara Strong O'Brien said that the contract should state that the township should be the sole judge of what is reasonable. O'Brien was the lone "no" vote.

Trustee Mark Abbo said that an agreement should allow the township to define "unreasonable" concerning the compost facility's operation or expansion.

"That will be the hammer," he said, "to make sure BFI has an incentive to really do it right."

Krzyzaniak said that wasn't legally possible. The township can institute still requirements for the composting facility and for any phased expansion of it, he said, but had to be reasonable. Anything else would be legally indefensible.

"We can be restrictive but we have to be fair," Krzyzaniak said.

The attorney asked board members to state any specific concerns they wanted to see a contract address in a written note to him. He promised to incorporate them and submit a new draft of the document for their review.

The matter will return to the board when that new draft has been worked out with BFI.

MINOLTA
MAXXUM 3xi
POWER ZOOM



FEATURING THE WORLD'S MOST COMPACT BUILT-IN FLASH AF SLR, WITH EXPERT INTELLIGENCE

- Kit contains Maxxum 3xi body, AF Power Zoom 35-80mm Lens, 49mm UV Filter, and Lithium Battery.
- Ultra compact and easy to use. Programmed with the decision-making capability of expert photographers.
- Complete with Minolta's USA limited warranty.

\$449⁹⁵

NORTHVILLE CAMERA
117 E. Main Northville 349-0105

Holiday "tips" from LEABU'S...



PFaff
LOADED WITH EXTRA-VALUE FEATURES

- Extra-wide three or four thread overlock stitches -- up to 7.5mm wide
- Color-coded threading paths
- Sews c-rolled hem
- Powerful motor plus electronic foot control
- Backed by Pfaff's 5-year limited warranty...and more

\$169⁰⁰
Sugg. List \$299.00



#1 Rated Vacuum System
by Consumer's Digest

- Powerful by-pass motor
- 99.9% dust free
- Excellent edge cleaning
- Easy to use attachments included
- Extra long cord
- 2 year unlimited warranty

\$399⁰⁰
Sugg. List \$749.00

LEABU VACUUM AND SEWING CENTER
43133 W. 7 Mile - Northville (in Highland Lakes Shopping Center)
348-4500

M-F: 9:00-6:00
Thurs: 9:00-8:00
Sat: 10:00-5:00

MIGHTY. LITE.

Free Santa Delivery X-Mas Eve

No Payments, No Interest Until 4/1/94



Toro® Powerlite® Snowthrower
Model 38170

Retail Price \$409⁹⁵
Save \$50⁰⁰
Now Only \$359⁹⁵

THE TORO® POWERLITE® THROWS SNOW UP TO 25 FEET AND ONLY WEIGHS 36 POUNDS

- At only 36 pounds, it's so light and easy to use, anyone can handle it.
- Clears up to 16" of snow, and puts it where you want it.
- Performs so well, it's backed by the Power Curve Performance Guarantee
- Ask your Toro dealer for details.

Haven't you done without a Toro long enough?
Please Pardon Our Renovation Dust!

MARK'S SMALL ENGINE

YOUR LOCAL TORO SALES & SERVICE DEALER
SERVING YOU FOR THE PAST 19 YEARS; AND TOMORROW!
16959 NORTHVILLE RD. (S. OF 6 MI.)
NORTHVILLE 349-3860
OPEN MON.-FRI. 8:30-6 SAT. 9-3

Let Us Entertain You!
Affordable OAK Entertainment Centers for Your Audio-Visual Needs!!



Now \$209.88
Sugg. Retail \$349

- Pull out VCR shelf
- 28" x 18" x 17" H
- Also available in cherry



Now \$349.88
Sugg. Retail \$574

- Pull-out TV swivel
- Storage area
- Adjustable shelves
- 52" x 17" x 15" H
- Also available in cherry

Laurel FURNITURE, INC.

384 W. Ann Arbor Trail • Plymouth, Michigan 48170 (313) 453-4700
Open Daily 9:30 - 6, Thurs. & Fri till 9, Sat. till 5:30

Christmas Gifts for that Special Person

SEAGULL PICTURE
Christmas Collection
The Night Before X-Mas
The Nativity
The Twelve Days of X-Mas
and more!

National Artists Available
Edna Hibel
Terry Redlin
Corinne Layton
Trisha Romance
Albums for everyday & special occasions



Picture Plus Gallery

Third annual limited edition Christmas print—1993
117 E. Main • Northville, Michigan 48167

Special Holiday Savings!

Lift Chair/Power Recliner

Sale Price **\$549**
Regular \$695

Cash • Check • Charge
FREE DELIVERY Expires 12-31-93
with ad only
(on all in stock models only)

INVACARE
Innovation in Health Care

BINSON'S
Hospital Supplies, Inc.
Since 1953
142 Main Centre
Northville, MI 48167
(313) 348-4108

Have A Safe Holiday Season
Drive Sober



MINOLTA
MAXXUM 700si



SOPHISTICATED INTELLIGENCE WITH HIGH PERFORMANCE AUTOMATION, INTERACTIVE CREATIVE CONTROL, AND USER-FRIENDLY OPERATION

- High performance omni-dimensional predictive autofocus with 4 AF sensors
- High performance autoexposure with AF-integrated 14-segment metering, plus center-weighted and spot metering
- Interactive Creative Control System with graphic LCD viewfinder, metering index, four exposure modes, and easy-to-use controls
- High-speed flash sync up to 1/8000 sec. with optional Maxxum Flash 5400HS
- Memory function stores personal settings which can be activated at any time.
- Complete with Minolta's 1-year USA limited warranty.

CALL FOR PRICE!

f-Stop Inc.
(313) 476-2928
39293 Grand River Ave.
(at Haggerty) Farmington Hills

HOLIDAY HOURS:
Sun. Dec. 19 1-5
M-Thurs. 9:30-6
Fri. Xmas Eve. 9:30-5

IT'S NICE TO SEE YOU.

Same Day Service



NOVI TOWN CENTER - (800)861-0144

50% OFF PHOTO GREETING CARDS

Your friends and relatives will love seeing you any time of the year — on our photo greeting cards! NO LIMIT! Not valid with other coupons or offers. Club members receive an additional 10% off coupon price.

EXPIRES 12/23/93

ONE HOUR MOTOPHOTO

ONE HOUR MOTOPHOTO

A Home for the Holidays



You're only a few days away from moving into your new beautiful Skyline Manufactured Home.

- \$1999 site cost at the all new Rudgate West community and guaranteed for three years
- Members Only clubhouse and pool to open in 1994
- A "chip" away from a new public golf course
- Wooded and lake lots also available
- Tour the beautiful models and see actual homes now available for immediate occupancy

NEW DIMENSION HOMES

Call Today 728-9090
on Ecorse Road • 1/4 Mile East of I-275 • Just North of I-94

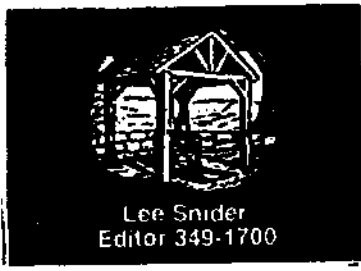

RECORD OPINION

24A
THURSDAY
December 16, 1993

Our Opinion

Reduce government, no matter who runs it

Could Jerry Vorva be on to something?

Vorva, the Republican state representative whose district includes the Northville community, says it's no coincidence that Michigan legislators are the fourth highest paid in the country while the state's school employees are . . . hmmm . . . the fourth highest paid in the country.

Vorva says this correlation is symptomatic of the fact that so many state lawmakers are educators. More Michigan legislators are teachers than lawyers, he says. He also claims that this politically incestuous relationship helps explain why the Legislature has been unable to pass meaningful school reform: officials are overly responsive to the education lobby.

We're tempted to read something into Vorva's statistics too, but we remain unconvinced. Assuming the figures are accurate, the fourth-place ratings could be due to nothing more than Michigan's status as a high wage state. All of our workers earn incomes at the upper end of the national pay scale.

Moreover, if lawmakers were that sensitive to educators' concerns, is it likely they would have sent shock waves throughout the education establishment by eliminating the school property tax without providing a replacement funding source?

In spite of the dubious nature of his claim, Vorva is on solid footing with his essential point, namely that the cost of government in Michigan is too high. Vorva's underlying message is that Michigan should join the overwhelming majority of states around the country in employing a part-time legislature. He thinks costs could be further reduced by converting our bicameral (dual chambered) legislature into a unicameral (single chambered) governing body.

We don't know how many of his colleagues will listen to him, but we encourage Vorva to continue to press for smaller state government. Whether teachers or lawyers, an overabundance of legislators inevitably leads to waste and inefficiency. If you don't believe it, take a good look at the Legislature's track record.

Toward a streamlined public service system

Saginaw Valley State University consultants have concluded that a limited merger of the police agencies of five area communities is a viable concept that could result in cost efficiencies, improved service, or both.

The specialists were commissioned to examine the feasibility of departmental consolidation among the cities of Northville and Plymouth and the townships of Northville, Plymouth and Canton.

The idea is to save dollars and streamline services by eliminating duplications. Law enforcement functions were the subject of the first phase of the study, with other areas to be looked at later.

The 117-page report, distributed Nov. 29, recommended that the five communities begin to share dispatch, lock-up and record keeping activities as a first step toward the goal of greater efficiency and effectiveness.

Later, the study suggests, a full consolidation of the five police departments could be considered.



Several questions must be answered before even a partial police service consolidation could be undertaken. Among the inquiries that must be made are questions pertaining to start-up costs, personnel impacts and response-time effects.

But improved service and cost containments are exciting prospects and we would urge municipal officials to act without delay in looking for ways in which the study's recommendations could be implemented. If intergovernmental cooperation can lighten tax burdens and/or improve service delivery, artificial political boundaries must be overlooked.

Oh, those prepared diatribes



Lee Snider

I don't usually attend the meetings of local governmental boards, leaving that task to the staff reporters assigned to those beats.

But I got a tip that something out of the ordinary was going to take place at last Thursday's Northville Township Board of Trustees meeting so I made a point of showing up at township hall at the appointed hour. I wasn't disappointed.

In case you haven't read the account in today's Record of how Manager Bill Richards took on Trustee Gini Britton at the meeting, here, in short, is what happened.

Britton was concerned that Richards' practice of accepting complimentary tickets to sporting events might represent a violation of the township's ethics policy. She drafted a memo asking Richards to prepare an itemized list of all the free tickets that had passed through his office and ended up either getting distributed to staff or used by Richards himself. A story about the controversy appeared in the Dec. 9 edition of the Record.

Richards took offense to the memo and to what he saw as an attempt to call his integrity into question. At Thursday's meeting he read a prepared statement ripping into Britton, charging her with doing grievance harm to his reputation. Afterwards, Britton declined to respond and the meeting soon reverted to a routine tone.

The scene reminded me of something I once witnessed when I was covering the Kalamazoo City Commission for a radio station I worked at in southwest Michigan.

On that occasion, one of the commissioners strayed from a slow meeting agenda to level a heavy verbal slam at the

mayor. Clutching a piece of notebook paper with both hands, the guy read a statement declaring to all the world that the part-time mayor of Kalamazoo, population 80,000, had employed boss-type intimidation tactics to bully commissioners into approving a proposed residential development. He said if left unchecked, the mayor's unbridled lust for power would plunge the city into the abyss of political degeneracy.

No one saw the attack coming and, when it was over, everyone looked too stunned to react. The mayor, gagging with emotion, could only say: "This is surprising coming from you, Bill, as you're the only person I've told of my decision not to run for reelection."

Wow, did I have a story!

The major difference between the Northville and Kalamazoo incidents is that Richards was commenting on something that was already a public issue, whereas the Kalamazoo guy came from nowhere in staging his ambush.

But in both cases the person on the offensive entered the fray with a decided advantage over his opponent. He had taken long, careful moments thinking through what he wanted to say and equipped himself with a resolve to make major waves at the expense of his adversary.

The object of the attack, on the other hand, whether deserving of the diatribe or not, was placed in the unenviable position of having to ad lib a brilliant rejoinder after having just been reduced to the human equivalent of pestilent gnats.

That's like being thrown into the ocean with a cork in your pocket and being expected to float to the nearest continent—alive.

I don't always agree with township Supervisor Karen Baja but I think she showed good common sense when she advised everyone, as she did last Thursday, to refrain from getting personal in public.

Then again, if they insist on giving me that story . . .
Lee Snider is editor of The Northville Record.

Moments

By BRYAN MITCHELL

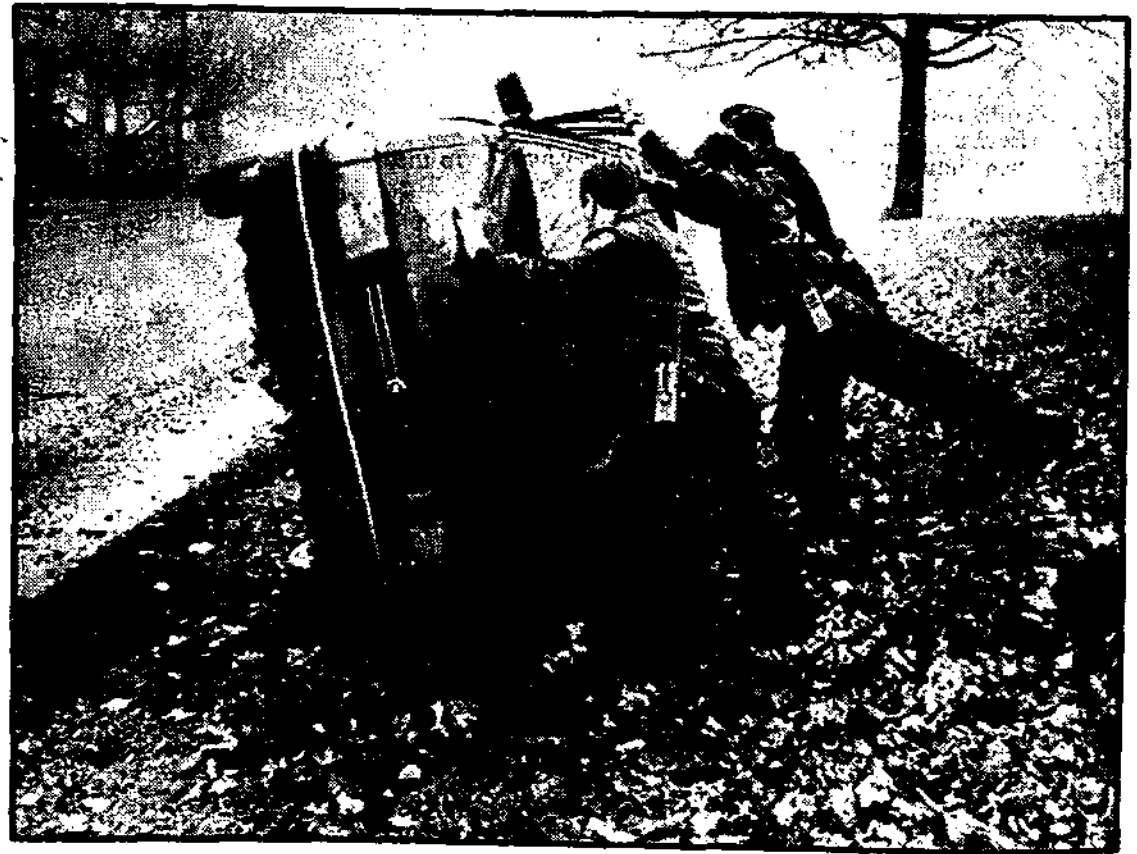

Flipped out

Northville Township police and firefighters push a car back on to its wheels.

LETTERS TO THE EDITOR

This newspaper welcomes letters to the editor. We ask, however, that they be issue-oriented, confined to 400 words and that they contain the signature, address, and telephone number of the writer. The writer's name may be withheld from publication if the writer fears bodily harm, severe persecution, or the loss of his or her job. The writer requesting anonymity must explain his or her circumstances. Submit letters for consideration by 4 pm Monday for the Thursday's paper. We reserve the right to edit letters for brevity, clarity, label, and taste.

The week prior to an election, this newspaper will not accept letters to the editor that open up new issues. Only responses to already published issues will be accepted, with this newspaper being the final arbiter. This policy is an attempt to be fair to all concerned.

Submit letters to: Editor, The Northville Record, 104 W. Main, Northville, MI 48167.

The Northville Record

STAFF

Vice President/General Manager... Richard Perlberg
Executive Editor... Philip Jerome
Managing Editor... Michael Malott
Editor... Lee Snider
Staff Reporter... Sharon Condron
Staff Reporter... Scott Daniel
Staff Reporter... Cristina Fomer
Staff Reporter... Jan Jeffers
Staff Reporter... Stephen Kellman
Staff Reporter... Michelle Kaiser
Staff Photographer... Bryan Mitchell
Staff Photographer... Hal Gould
Graphics Editor... Chris Boyd
Graphic Artist... Juanita Little
Copy Editor... Rick Byrne
Sales Director... Michael Preville
Associate Sales Manager... Gary Keller
Sales Representative... Kelly Shaw
Sales Representative... Anna Lipar
Receptionist... Gina Matthews
Receptionist... Diane Quint

Publication Number USPS 396880

Member:
• Michigan Press Association
• Suburban Newspapers of America
• National Newspaper Association

Represented nationally by
• U.S. Suburban Press, Inc.
• Michigan Newspaper Coop., Inc.
• American Newspaper Representatives, Inc.

Business, news, and advertising offices located at 104 W. Main St., Northville, MI 48167. Telephone (313) 349-1700, Fax (313) 349-1050. Send address changes to The Northville Record, P.O. Box 899, Brighton, MI 48116.

HOME TOWN
Newspaper

A subsidiary of Suburban Communications Corp.



Steve Kellman

how noble the cause. Add rain-slicked streets to the equation and it starts to test your faith in God as well.

But moments like the one when the woman in the minivan circled around the block a second time because her five-year-old daughter wanted to donate an extra penny to the cause made me believe in the community and made my wishes to donors of "Happy Holidays" ring all the more true.

The intermittent showers may have kept a few passers-by from stopping to roll down their windows and purchase a rain-spattered Goodfellows edition. But the sopping volunteers still stood by their posts and raised more than \$6,000 for Civic Concern.

Local merchants also pitched in with food for the frigid fund-raisers. The Genittis' chicken noodle soup and coffee probably helped stave off a few cases of pneumonia, and I'll be forever grateful to John Genitti for the loan of a "Miss USA" baseball cap to keep the rain out of my eyes. And even

Maybe it takes a little volunteerism to gauge a community's true spirit.

I felt like I gained a little insight into Northville's generous spirit while standing in the middle of the road at the corner of Main and Center streets Dec. 4, during the Goodfellows fund-raiser.

It takes real faith in your fellow man (and woman) to stand between two lines of traffic traveling in opposite directions, no matter

though, as he said, Miss USA never actually wore the cap. I noticed a definite increase in my tips after I put it on.

Donations — now there's a touchy subject for me personally. Along with me at the corner of Main and Center stood my editor, Lee Snider, covering southbound traffic on Center, and Northville Gourmet Wine Shoppe owner Ed Hanna hitting up the northbound throngs. I was catching the westbound traffic on Main Street, with an occasional eastbound driver taking pity on me as well.

I saw from the start that I couldn't compete with Hanna in the fund-raising department. The guy was obviously a pro. Folding his papers just so before he even hit the streets and waving them three at a time, like a fan, at oncoming traffic. Hanna's experience made him the top fund-raiser at our corner that shift, with \$62.12 in donations.

But Lee? C'mon, the guy had only been editor here for 10 months and I'd been walking these same streets for four years!

Maybe it was the red hair, or the way he waved his papers in that lazy figure-eight to grab people's attention, but every time I glanced over he'd corralled another Pinto or Mustang and the driver was dropping another crumpled bill into his jug. I even offered to take Lee's post for a few minutes while he grabbed some soup and coffee at the Genittis, secretly hoping to boost my donations off those well-heeled Center Street drivers, but I just couldn't catch up.

The final score — Reporter, \$38.83, Editor, \$49.16. Oh well, at least it was for a worthy cause.

Steve Kellman is a staff writer for The Northville Record.

Engler taps N'ville woman

Governor John Engler has appointed Joyce G. Eskra of Northville to the Governor's Task Force on Children's Justice. Eskra will represent child advocates during her term on the task force. The task force was initially created by Executive Order 1991-38 and

then reconstituted by Executive Order 1993-8 to enhance child abuse prevention efforts, particularly with respect to child sexual abuse, by reforming state investigative, administrative and judicial handling of such cases. Members are appointed to terms expiring on Dec. 14, 1994. Eskra is director of New Rainbow

Steps and is a private counselor for individuals coming from dysfunctional families. She holds a master's degree in education and a master's degree in social work from the University of Michigan. She is a member of the National Association of Social Workers and the Michigan Association of Foster and Adoptive Parents.

Park permits on sale at Maybury

Annual state park permits are now on sale, in time for Christmas gift giving. The 1994 permits allow admission to a total of 90 state parks throughout Michigan. The permits may be purchased

at the Maybury State Park office, which is open from 8 a.m. to noon and from 1 to 5 p.m. Monday, Wednesday and Friday.

The permits sell for \$18 (regular annual) and \$4.50 (senior annual,

65 and over). In addition, many of the items that were on sale at the park store during the summer are now on sale at the park office. Many of the articles relate to the farm and its animals.

Republican activist to leave firm

By TIM RICHARD
Staff Writer

Political activist Patrick B. Anderson and Alexander Hamilton Life Insurance Co. will part ways Dec. 31. While "exploring other options," in business jargon, Anderson said he will keep his commitment to finish a two-year term as chair of the Republican organization in the 11th Congressional District.

He was elected to that post in January of 1993 after Joe Knollenberg went to Congress. The district includes Redford Township and three-fourths of Livonia in Wayne County, and the Birmingham-Bloomfield area, most of the Southfield area, the Farmington area, the West Bloomfield area, Novi, the South Lyon area, Milford, Commerce, Highland and White Lake townships of Oakland County.

"There was a change in leadership (at Alexander Hamilton). It led directly to me," Anderson said last week, referring to the retirement of CEO Richard Headlee. Architect of the state constitutional amendment that bears his name, Headlee ran for governor in 1982, brought in a new wave of conservative party leaders and was active in many tax campaigns.

Anderson said he and the new leadership of the Farmington Hills-based subsidiary of Household International Inc. came to "an amicable agreement" about his departure. "They're pulling out of activism," he said.

With a master's degree in public policy from the University of Michigan, Anderson 10 years ago went to work in the economics department of Manufacturers Bank, now Comerica. In 1986 he was economics advisor to the gubernatorial campaign of Dick Chrysler (primary) and William Lucas (general election).

Anderson went to work for Headlee at Alexander Hamilton six years ago, noting "I've been in at least one statewide campaign every year since then.

These included Gov. James Blanchard's half-cent sales tax in-

crease (opposed and won), the Patterson-Anderson property tax amendment (failed to reach ballot), the 1990-91 Headlee tax cut (rejected by the state Board of Canvassers), the 1992 Proposal A (opposed and

won), term limitation (supported and won) and the 1993 Proposal A (opposed and won), plus several Farmington School District millages. Anderson and his wife have one child and live in Farmington.

The best Holiday card you'll ever get...



Whether you're shopping for last-minute stocking stuffers or planning a Christmas get-away, a low-interest Community Federal VISA gives you:

- Increased buying power
- Extra convenience you need this Holiday season - no more check-writing hassles!
- Monthly statements - making it easier to keep track of your purchases
- Worldwide cash access

It's easy to apply...just stop by any Community Federal office today!

Community Federal Credit Union

Plymouth
(313) 453-1200

Canton
(313) 455-0400

Northville
(313) 348-2920

Accounts federally insured to \$100,000 by the NCUA, an agency of the U.S. government

BACKDOOR BEADS!!

Beads of all types plus unique Christmas gifts!

118 E. Main St.
(Enter off Mary Alexander Ct.)
Northville

380-8215

Hours: M-F 2:30-6:00, Sat. Noon-6:00, Sun. until X-MAS Noon-5:00

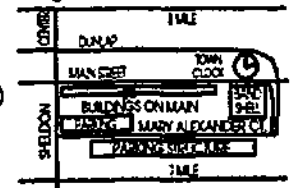

CITY OF NOVI REQUEST FOR PURCHASE AND/OR LEASE AGREEMENT TWO (2) SINGLE AXLE DUMP TRUCKS

The City of Novi will receive sealed bids for the purchase and/or a lease agreement for the following equipment: Two (2) Single Axle Dump Trucks. Proposal blanks and specifications may be obtained at the City Administrative Offices, 45175 W. Ten Mile Road, Novi, MI 48375.

Bids will be received until 3:00 P.M. prevailing eastern time, Wednesday, January 12, 1994, at which time proposals will be opened and read. Bids shall be addressed as follows:

CITY OF NOVI
CAROL J. KALINOVIK, PURCHASING DIRECTOR
45175 W. Ten Mile Rd.,
Novi, MI 48375-3024

All bids must be signed by a legally authorized agent of the bidding firm. ENVELOPES MUST BE PLAINLY MARKED, "TWO (2) SINGLE AXLE DUMP TRUCKS" AND MUST BEAR THE NAME OF THE BIDDER.

The City reserves the right to accept any or all alternative proposals and award the contract to other than the lowest bidder, to waive any irregularities or informalities or both; to reject any or all proposals; and in general to make the award of the contract in any manner deemed by the City, in its sole discretion, to be in the best interest of the City of Novi.

Notice Dated: December 16, 1993

CAROL J. KALINOVIK,
PURCHASING DIRECTOR
347-0446

(12-16-93 NR, NN)

Botsford General Hospital Proudly Announces Its Newest Arrival.



It's official! The HAP card has arrived at Botsford General Hospital in Farmington Hills. We cordially invite the many members in our area to take full advantage of this dynamic new affiliation.

Find out how easy it is to choose the excellence and convenience of Botsford General. Just give the Community Relations Department at Botsford a call today to arrange a tour. And, welcome to the family!

Botsford General Hospital
28050 Grand River Avenue
Farmington Hills, MI 48336
(810) 442-7986



Member Services Dept.
2850 W. Grand Blvd.
Detroit, MI 48202
(313) 872-8100

Holiday entertainment & dining



Crawford's Bakery: Stop in for all your holiday treats! Our bakery will make your holiday gatherings extra special with our fine baked goods. Savor the home-made pies, cakes, cookies and much, much more. Order now for Christmas.
123 E. Main Street, Northville, 349-3126. Open 7 a.m. to 6 p.m. Monday through Saturday.

Crawford's Restaurant: Feel right at home at Crawford's Restaurant. Enjoy holiday dining with family and friends. You'll find that this cozy restaurant offers an excellent variety of specialties. New owner, Jim Pawlina, knows a good thing and vows to keep Crawford's Restaurant running like it always has. Any changes will only be good for the customer. Gift certificates available in any denomination.
160 Main Street, Northville, 349-2900. Open 8 a.m. to 8 p.m. Monday through Saturday, 8 a.m. to 2 p.m. Sunday.

The Pastry Palace: The final touches to perfect your holiday entertaining begin with desserts from the Pastry Palace. We specialize in assorted miniature pastries, pies, European style tortes and cakes for all occasions. Let us cater your home party, office function or banquet.
26109 Novi Road, across from Novi Town Center, 1-810-380-2810. Open Monday through Friday, 8 a.m. to 6 p.m.; Saturday 8 a.m. to 5 p.m.

Northville Gourmet & Wine Shoppe: Visit our new gourmet shoppe for all your holiday entertaining. Make your holiday party easy with our gourmet carryout and full-service catering. It's sure to be special with our home-made pastries, tortes and fine deli selections such as: fresh pasta salads and ethnic foods. We carry the finest wines, coffees and chocolates. You'll find many unique holiday gifts here.
680 W. Eight Mile Road at Taft Road, Northville, 349-5611. Open Monday through Thursday 8 a.m. to 10 p.m., Friday 8 a.m. to 11 p.m., Saturday 9 a.m. to 11 p.m., Sunday 10 a.m. to 8 p.m.

Papa Romano's: Papa Romano's is the place for all your holiday catering needs. Offering you "The Best" in pizza, chicken, ribs, Italian dishes, salads and party subs since 1970. We can handle any event and service any amount of people. But remember, place your catering order early!
Locations: Downtown Northville (next to Arbor Drugs), 347-9696; Northville Road (North of Guernsey Dairy), 348-8550; and dine in Novi (Grand River), 474-9777.

Sundowner Restaurant & Catering: Ray and Linda Praedel along with the rest of the Sundowner crew wish all of our customers and their families a happy and safe holiday season. Please join us at the Sundowner, located behind the M.A.G.S. building, next to the Main Centre. We feature all home cooking and a unique southwestern decor. We are proud that our customers voted us the "best inexpensive restaurant" in a recent poll. We have twenty years catering experience and offer the best catered food anywhere. Call us for all your holiday catering needs.
80 W. Cady, Northville, 348-6200. Hours: Monday through Saturday 7 to 9 p.m., Sunday 7 to 8 p.m.

Kosch's Tavern and Eatery: We feature great soups, salads, sandwiches, burgers, and much, much more. Enjoy our fun casual atmosphere while having your favorite beer, wine or cocktail. Try our Movie Meal Deal, only \$22.50 plus tax. It's great and a great gift idea.
Located next door to the General Cinema in the Novi Town Center.

Nifty Norman's: For 20 years Nifty Norman's has consistently provided the Lakes area with outstanding service and fantastic meals in a casual atmosphere. Their banquet facilities accommodate parties up to 150. The luncheon menu features exquisitely prepared fresh seafood, sandwiches, southwestern dishes and gourmet salads, with most items priced under \$6.00. Dinners start at \$8.50, featuring the freshest seafood, great steaks and chicken dishes. Top off a great meal with one of their awesome desserts prepared by the area's leading pastry chef.
Less than 10 minutes from 12 Oaks on S. Commerce, just north of Pontiac Trail. 624-6660.

Brady's Catering/The Holiday Inn: Don't spend another New Year's Eve toasting Dick Clark in your living room. Countdown 1993 at the Holiday Inn of Farmington Hills with Brady's Catering, on New Year's Eve from 7 p.m. to 1 a.m. Enjoy a New Year's Eve party package for \$219.00 per couple that includes a cozy room, hors d'oeuvres, a buffet dinner for two by Brady's Catering, 8 drink coupons, party favors and a champagne toast! Dance all night to contemporary DJ tunes and "be a star" and sing along on our karaoke machine. Late-night party-goers will enjoy a continental breakfast.

Choose one of our other special packages, "party with out stay," \$128.00 per couple inclusive, includes complete party package. "Over-night stay without party," \$125.00 per couple inclusive, includes room, bottle of champagne and party favors. Stay Dec. 30 or Jan. 1 and receive a special rate of \$39.00 per room, plus tax. Ask about our 3 p.m. late checkout!

Matt Brady's and The Holiday Inn, 38123 W. Ten Mile Road, East of Haggerty, Farmington Hills. For more information and reservations, call (313) 477-4000.

The Pastry Palace

26109 NOVI RD. 1-810-380-2810

OPEN 6 DAYS Across From Novi Town Center (1/4 MILE S. of 12-OAKS)

FOR THE HOLIDAYS WE OFFER...

- Dessert Trays of Assorted Miniature Pastries
- Yule Logs, Truffle Trees And Other Holiday Specialties
- European Style Tortes, Cheesecakes
- Flans, Tarts & Pumpkin Pies

OFFICE PARTIES BANQUETS HOME DINNERS

Call or stop in to place your holiday order!
OPEN CHRISTMAS EVE AND NEW YEARS EVE

KOSCH'S

NOVI TOWN CENTER
NEXT TO CINEMAS
348-8234

When Holiday Shopping in Novi, Stop in and Relax with a Delicious Meal!

FUN... FOLKS... FOOD!
SOUPS • SALADS • SANDWICHES • COCKTAILS

GREAT GIFT IDEA!!
Movie Dinner Package For Two

- 2 Sandwiches
- 2 Soft Drinks
- 2 Sides
- 2 Movie Tickets to General Cinema

\$22.50

THE NORTHVILLE GOURMET & WINE SHOPPE

Gourmet Carry-Out
Catering
Homemade Pastries

Gourmet Groceries
Fine Wines
Select Imported Beers

LET US MAKE YOUR HOLIDAY SEASON EXTRA SPECIAL!!

Place Your Christmas Order Now, Before 12/22!
680 West Eight Mile Rd. at Taft Rd., Northville, MI 48167
(313) 349-5611 (313) 349-3411

NIFTY NORMAN'S

NEW YEARS EVE

CHOOSE FROM TWO TYPES OF PARTIES

<p>THE PARTY BASH GOURMET BUFFET DINNER FEATURING FIVE ENTREES DANCING PARTY FAVORS CHAMPAGNE TOAST AT MIDNIGHT CONTINENTAL BREAKFAST \$30.00 PER PERSON</p>	<p>THE INTIMATE AFFAIR FIVE COURSE DINNER TABLE SERVICE DANCING PARTY FAVORS CHAMPAGNE TOAST AT MIDNIGHT CONTINENTAL BREAKFAST \$35.00 per person</p>
---	--

SEATING IS LIMITED - DON'T MISS THE PARTY OF THE YEAR

TICKETS ARE ON SALE NOW
624-6660

FOR THOSE PLANNING TO DINE EARLY, PLEASE JOIN US
FOR DINNER BETWEEN 4:00 - 8:00
1403 S. COMMERCE • WALLED LAKE

Breakfast, Lunch & Dinner 348-6200

"Downhome Cooking"

- Broasted Chicken
- 3 Homemade Soups Daily
- Fresh Baked Goods

Happy Holidays!
Our Fantastic Catered Buffet will make your holidays & other occasions very special

50% OFF ANY ENTREE
With PURCHASE OF SECOND ENTREE OF EQUAL or GREATER VALUE

Excluding Specials
With Coupon Expires 1-25-94
Not Valid With Any Other Offer

- Great food at reasonable prices-Daily Specials
- Senior Discounts
- Carry-Outs & Catering, too!

80 W. CADY - NORTHVILLE
IN THE BACK OF THE M.A.G.S. BUILDING

Come Visit Us For Your X-Mas Treats!

Bakery Connection
123 E. Main Street
Northville
349-3126

FREE LOAF OF BREAD
With a \$10.00 Purchase
(not valid on 12/24/93)

Restaurant
160 Main Street
Northville
349-2900

1/2 OFF ENTREE
Buy one entree at the regular price and get the second entree equal or lesser value at 1/2 price.
(Other good Sunday, Thursday only)

HOLIDAY CATERING

Our Most Popular Party Buffets!

Complete Set-up and Delivery to all Office Buildings & Homes.

Variations of or additional items in any category, of any buffet are welcome.

Holiday Buffet One

MEATS:
Choose any two:
• Chicken
• Meatballs
• Italian Sausage
• Boneless Baked Ham
• Ribs
• Roast Beef

PASTA: ONLY \$7.75 PER PERSON
• Mostaccioli

SALAD & BREAD
• Italian Salad
• Bambino Bread

Holiday Buffet Two

- Chicken ONLY \$5.95 PER PERSON
- Mostaccioli
- Italian Salad
- Bambino Bread

Holiday Buffet Three

- Pizza ONLY \$4.75 PER PERSON
- Mostaccioli
- Italian Salad

Round Sub
For Your New Years Bowl Parties, Serves 12-15. Only
Order before 12-28-93 & Receive 2 Lbs. FREE Cafe Slaw \$36.95

Call Your Catering Specialist Today.

<p>NORTHVILLE Downtown (Next to Arbor Drugs) 347-9696</p>	<p>NORTHVILLE Novi Rd. 348-8550</p>	<p>NOVI Grand River 474-9777</p>
--	--	---

Happy New Year At Matt Brady's And The Farmington Hills Holiday Inn

- Cozy Room
- Hors D'oeuvres
- Buffet Dinner For 2 Featuring Prime Rib, Orange Roughy, Chicken Dijon & Champagne Toast
- 8 Drink Coupons, Party Favors
- D.J. Dancing & Karaoke
- Continental Breakfast
- Late Check-Out & More

\$219 inclusive per couple

Package #2

- Cozy Room - Champagne
- Party Favors • Late Check-Out

\$125 per couple inclusive

Package #3

- Party Package w/o Room

\$128 inclusive per couple

Reservations (313) 477-4000

Matt Brady's
Catering
Reservations Required
Guarantee With Payment Only

Holiday Inn
FARMINGTON HILLS

38123 West 10 Mile Road
Farmington Hills, MI 48335

Ask Me No Questions

BY ROBERT H. THOMAS

It was a faultless summer afternoon — calm, cloudless, a perfect day for flying. But the minute I saw who was sitting in the seat next to mine, I knew it was going to be a rough flight.

"Hey, brother, how ya doin'?" he asked before I had a chance to fasten my seat belt. "I'm on my way to D-troit," he announced, giving the "D" the same emphasis as the letter "P" in police. It didn't surprise me.

Just look at this guy: Air Jordan basketball shoes; mirrored sunglasses; baseball cap with "Detroit Tigers" stitched across the front; and gold rings, chains and bracelets wherever his body stuck out of his red and white Nike sweat suit.

I tried not to encourage him. It was only a ninety-minute flight from St. Louis, but I was tired and needed to catch up on some paper work.

"Where you from, brother," he asked, as if the computerized seating system that had placed us side by side also gave him the automatic right to inquire about the details of my life.

I took a deep breath. I wished I could snap open my briefcase and ignore him, but we hadn't reached cruising altitude yet.

"I'm from Northville, Michigan," I said, my voice barely audible above the hissing air conditioners and whining jet engines.

"Northville? Never heard of it," he said. It sounded more like a question than a statement of fact.

"Where is Northville, Michigan, brother?"

"A little east of Ann Arbor," I said. It was the same answer I gave anybody who wasn't familiar with the area.

He brightened. "University of Michigan, right?"

"It's close by," I said and hoped that would end the conversation.

"How close?," he persisted.

"About 30 miles."

"What's the nearest big city?" he continued.

I hesitated. "Detroit," (I purposely emphasized the last syllable.)

"Why didn't you say that in the first place. I've never been to D-troit. Is it closer than 30 miles to Northville?"

The question irritated me. "It's about the same distance."

He pondered that for a moment. "Well, what can you tell me about D-troit?" he asked.

"Not much. I don't live there." I knew immediately I shouldn't have said it.

"What about all that stuff I hear about drive-by shootings, crack houses, homeless people, Murder Capital of the USA?"

"It wasn't that way when I lived there. Before I moved to Northville, that is." I wished I hadn't said that either. I glanced up again to see if the "Fasten Seat Belt" light had gone out so I could open my briefcase. It hadn't.

"I grew up on the west side of the city," I explained before he could ask. "Near Fenkell and Schaeffer. Those street names don't mean anything to you, I know. It was a long time ago."

He fired another question. "Ever go back to your roots, brother?" Why was he leading me on? Why didn't I just close my eyes and let his question hang there in mid-air?

"It's rather simple," I replied knowing full well that it wasn't. "Detroit is a place you're not a place you go to."

He paused a moment as if he, too, might want to close his eyes and rest. He was deciding something. I could tell. His voice took on a different tone — less playful, more deliberate.

"Tell me, bro', suppose I was a mystery man flying all around the country looking for someone who'd give me the best reason in the world to go back to D-troit — and I'd give them ten thousand dollars. What would you tell me?"

37,000 feet in the air. Halfway between St. Louis and Detroit. A briefcase full of work under my seat. And a stranger who calls me "brother" wants to ask silly questions. Where would he get ten-thousand dollars? Drugs? The lottery? Maybe he crashed a stolen car and sued the cops. A joke? Those shoes, the sweat suit, all that gold. There are lots of pros around making megabucks and promoting different causes. You never know.

Maybe this is some kind of advertising promotion after all, I thought. Maybe the Chamber of



Photo by HAL GOULD

Commerce is behind it — getting business people to come back to Detroit. Maybe if you said the right things the right way, you really could win some money — appear in some ads, make a couple of speeches, be on television. Not a bad idea.

I planted both feet on top of my briefcase. There was no turning back now.

"Well," I began with what I was sure was my most sincere tone of voice, "going back to Detroit can be just an awful lot of fun. Why, there's something for everybody: Greektown, Hart Plaza, the DIA, the Cultural Center, and the Fox Theater to

say nothing of ..."

He turned toward me with a disappointed look on his face. I stopped.

"Brother," he said slowly, "don't recite that Convention and Visitors Bureau literature to me. You're not gonna win ten thousand dollars that way."

He was leaning so close I could see my face staring back at me in his big, mirrored sunglasses.

"You gotta use your imagination," he said as if I were a child who had misunderstood the homework assignment. "Tell me again for ten thousand

dollars. Why would you go back to D-troit?"

I looked across the aisle. Other passengers were reading, dozing or sipping free Cokes, but I knew they were listening to every word I said. My head began to ache like something had broken loose inside. I pressed the seat release button and leaned all the way back. My head moved silently past my inquisitor's face.

I closed my eyes and saw a traffic signal at the corner of Fenkell and Schaeffer — the crossroads of my entire universe for nearly two decades. That unstoppable light had pointed my way to a world filled with frog ponds, steam locomotives, model airplanes, poorly practiced piano lessons, school friends, family and what older people always called "The Future."

I'd lived through an entire war within sight of that signal: Air raid drills with real sirens; buying ten cent war savings stamps every Friday morning in homeroom class and hoping I'd be able to trade them in for a real bond if the war didn't end too soon; food rationing; blue stars in windows of homes where people were worried sick about someone serving overseas; and gold stars in homes where there was no need to worry anymore.

Over the years, the course and direction of my life changed as I did what the traffic signal told me to do.

sometimes with my mother, my father or my brother — and sometimes with the kids down the block who, like me, simply followed directions. We grew up and moved away.

Occasionally, I crossed the intersection alone but I knew there was nothing to worry about.

All the decisions about which way to go and when were flashed to me with unfailing predictability in red, yellow and green. Stop. Go. Turn right. Turn left. Not too fast. Not too slow. Wait. Caution. Yield. Watch out for others. Watch out for yourself!

You could depend on those signals. They always told you what you needed to get to where you were going. They taught you trust and respect and the dangerous consequences of not following orders even when there was no one around to check on you.

Looking back on the scene, I imagined other people continuing in my footsteps, still yielding to those silent commands, in good times and troubles alike. "You're on the road to life and a million intersections lie ahead," the light seemed to say. "But wherever you go, don't be afraid to take someone's hand, even a stranger's, before you cross the street."

Abruptly, a new figure appeared. It was the flight attendant telling me to raise my seat to an upright position. We were getting ready to land. I glanced at my travel companion. He was staring at the sprawling city coming up rapidly from below. He didn't ask any questions, but I felt I owed him something. He ought to know about that traffic signal at the corner of Fenkell and Schaeffer in the city of Detroit.

As the wheels touched the runway, the plane swerved and threw my "brother" against my side. His face was right up against mine.

"In case you're wondering," he whispered, "I'm not really a mystery man and I don't have ten thousand bucks to give away. It's just a little game I play. But I'll tell you this: if I did have the money, I wouldn't give it to a brother who can't decide if Northville, Michigan is 30 miles from Ann Arbor — or halfway home to D-troit."

Before I could respond the pilot interrupted. "Welcome to Detroit," he announced on the intercom.

He didn't need to say it. I'd never left the place.



Winning author Thomas turns a negative into a positive



Robert H. Thomas

Photo by BRYAN MITCHELL

What began as "venting frustrations" for Robert H. Thomas about the City of Detroit turned into "a quest" — and eventually into the winning entry in the Northville Record/Novi News Third Annual Fall Fiction Contest.

Thomas said he was vacationing up north this past July with his niece and her family, who live in Detroit, when they began discussing the troubles that city has experienced over the years. Later, he said, he was surprised at his negativity. He realized just how cynical he was about attempts to improve Detroit. And he realized how much his comments had hurt his niece.

On walks around the Northville area, Thomas began examining his feelings about the city where he was born, looking to find that "best reason in the world to go back to D-troit."

The self-examination had led Thomas to activities through his church aimed at helping the homeless and poor in the city, including a recent trip to the Cass Corridor. "It has become a kind of quest, it really has," he said. He hopes to be even more active with volunteer efforts in Detroit in the future.

With the topic so much on his mind, it lent itself naturally to a short story when the Fall Fiction Contest was announced in October.

"This piece is more a sketch — an introspective memoir — than a short story, but it appeals to readers with rich details and symbols," one judge wrote of the story.

Thomas, a freelance ad promotion writer who said he never writes fiction except for this contest, is now a three time winner. In 1990, he won first place with the story "Remembering Charlie." Last year, he placed second.

Second place for 1993 goes to "Welcome Home II" by Karen Karl of Livonia. "Heart-

felt telling of difficult subject. The pain and guilt of Vietnam involvement, the country's national disgrace," comes through very vividly," one judge commented of the story.

Third place goes to "The Trumpet in Grandma's Attic," by Stephanie Perry, age 13. "The Trumpet" is charming. I think it would make a delightful picture book for young readers," said one judge.

The second and third place stories appear on page B-3.

The judges for the Third Annual Northville Record/Novi News Fall Fiction Contest were:

- Nancy Brown, Northville High School Instructor.
- Linda Freeman, Freelance Writer.
- Lee Snider, Northville Record Editor.
- Michael Malott, Novi News Managing Editor.

In Our Town

NHS grad performs in madrigal performance

Northville High School graduate Marc Van Soest performed recently in a madrigal dinner.
A Hope College freshman, Van Soest performed with the Collegium Musicum vocal group as part of Hope's 16th annual Renaissance Christmas Madrigal Dinner last weekend. Van Soest sang bass with the 19-member group.
Van Soest graduated from Northville High School in 1993. His parents now reside in Farmington.

Holly still available

Life members of the Northville Mother's Club have bunches of holly left over from the club's Christmas walk sale.
The holly remains at \$5 a bunch and can be picked up or delivered. Call Joan Sullen at 348-9072 for more information.

Woman's Club to meet

The Northville Woman's Club will be treated to a concert by the Northville United Methodist Church's bell choir, directed by Stacey Becker. The meeting will take place at 1:30 p.m. tomorrow at Northville Presbyterian Church. New members will also be recognized. Chairperson for the day will be Doty Crain.

Attendance high at event

About 1,200 people attended the annual Mother's Club holiday open houses held Dec. 4. Although it is not known how much money this year's fund-raiser collected, the event did raise over \$23,000 last year; \$22,000 benefited Northville Public Schools, \$700 went for scholarships, \$150 goes to the Palladium student publication, and \$45 is for the Victorian box lunches.

Final figures for this year's event should be tallied by January.

Single Place presents

Single Place participants will gather from 10-10:45 a.m. Sunday in the library at First Presbyterian Church.
The gathering is specially designed for Christian singles of all denominations as a time of learning, sharing and growing. Bob Allwine will be the guest speaker.

A Christmas carol sing is planned for Dec. 22. Carolers will meet at 7:15 p.m. at First Presbyterian Church to go to St. Mary's Hospital in Livonia.

A New Year's Eve party has been set for 8 p.m. to 1 a.m. at Northville Recreation Center. A catered dinner will be served at 9 p.m. and a disc jockey will provide music for dancing all evening. Hats, horns and soda pop will be provided.

Tickets are \$30 if bought prior to Dec. 29 and \$35 after. Firm reservations are needed by Dec. 30 and tickets will be limited. Tickets are available at Single Place on Wednesday evenings.

A winter series of a divorce recovery workshop will be held on seven Thursday evenings, Jan. 13 through Feb. 24, at 7:30 p.m. in the library/lounge of First Presbyterian Church.

This is a seminar for divorced and separated persons of all ages. A donation of \$30 is requested.

For further information on any of the Single Place events, call the Single Place office at 340-0911.

Northville Newcomers

Northville Newcomers are planning the following events:

- Euchre, Dec. 16
 - Couples' Dining Out, Dec. 18
 - Ladies' Duplicate Bridge, Dec. 22
- Information about Newcomers is available from Lisa Kozerski, 380-9355.

Stories wanted

Do you know of a local resident who's done something interesting or celebrated something special lately? If so, call Michelle Harrison at 349-1700.



SUBMITTED PHOTO

Sign of support

Northville Newcomers treasurer Juli Koerbel recently presented a donation to Mary Ellen King, Northville Youth Assistance director. Northville Newcomers selected the Youth Assistance program because of its work with area youth. Twice a year the Newcomers give to a charitable organization to show support for that group's efforts. Information about the Northville Newcomers is available from Lisa Kozerski, 380-9355.

HomeTown



CONNECTION

Introducing a new way to meet your match. It's easy. And, your classified ad is FREE

1. Write your ad

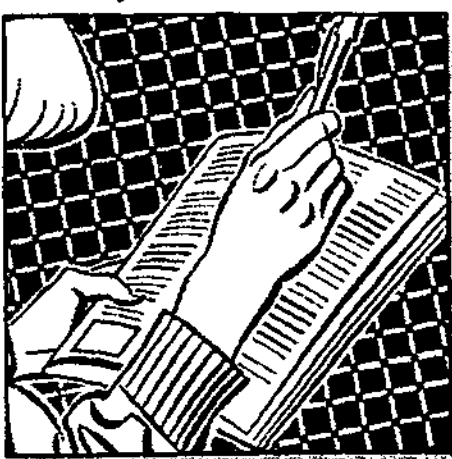

We'll assign you a voice mailbox which will appear in your ad. Your ad will run for 4 weeks.

2. Record your message



Record your own 2 minute voice greeting, at no charge, for people to listen to. You do NOT leave your name or number at this time.

3. Your ad runs free in the paper

Attractive, 22 yrs. old, 105 lbs., seeking very handsome male between 22 to 35 yrs. old. Someone with a goal in life. Loves dancing, music and willing to try something new. #67898

SWF, health-conscious, humorous, entrepreneur, very attractive, 5'6", 130 lbs. #45678

46, has lots of TLC to give to right gentleman. Slightly overweight. Would like to meet kind, sincere gentleman. #45632

Those interested in your ad will be able to get your voice mailbox number from the ad.

4. People listen to you



They may leave their name and number for you. Those who respond are charged \$1.49 per minute. (It's put right on the monthly phone bill.)

5. You listen to them



You call in and listen to any messages left in your mailbox. This will cost you \$1.49 per minute. No one else will be able to hear your messages.

6. You get together



Once you've picked up your messages, you may decide to contact whomever you choose. Only then do you make your identity known to those who've responded to you.

Call today to place your ad Dexter/Chelsea 313-426-5032; Brighton 313-227-4436; Howell 517-548-2570; Millford 313-685-8705; Northville 313-348-3022; Novi 313-348-3022; South Lyon 313-437-4133; or mail the coupon below.

Voice Mailbox \$ FREE
 First 5 lines of print ad \$ FREE
 Additional lines x \$1.50 each x 4 weeks \$
 Subtotal \$

Please print clearly, one character per space. Include punctuation and spaces.

The following information is completely confidential. We cannot accept your ad without it.

Name _____
 Address _____
 City _____ State _____ Zip _____
 Phone (daytime) _____ (evening) _____

Mail to: Hometown Newspapers, Classified Department, P.O. Box 251, South Lyon, MI 48178

You must be 18 years of age or older to use this service. One person cannot place an ad for another person. Ads containing obscene or sexually explicit language will be rejected. This publication reserves the right to edit or refuse any ad and assumes no liability for the content of, or response to any ad or message.

CHURCH DIRECTORY

For information regarding rates for church listings call The Northville Record or Novi News 349-1700

WALLED LAKE FIRST BAPTIST CHURCH Rev. Rogers 307 Martel St. 624-2483 (behind First America Bank off Parkside Trail Rd.) Wed 10:00 a.m. of Holy Study Sunday School 9:45 a.m. 11:00 a.m. Morning Worship Nursery Available. All Welcome	FIRST PRESBYTERIAN CHURCH OF NORTHVILLE 349-0911 200 E. Main St., Northville Worship & Church School 9:30 & 11:00 a.m. Chicago Ave. 9:30 & 11:00 a.m. Dr. Lawrence Chamberlain - Pastor Rev. James Ruppel, Minister of Evangelism & Singles Rev. Martha Arctum, Minister of Youth & Church School
ST. JOHN LUTHERAN FARMINGTON HILLS 23226 Gr. Road, 3 blocks S. of Grand River 3 blocks W. of Farmington Road Worship at 8:30 & 11:00 a.m. (Nursery) Church School 9:40 a.m. Pastors: Charles & Doreen Cave 474-0584	SPIRIT OF CHRIST LUTHERAN CHURCH - E.L.C.A. 40700 W. 10 Mile (W. of Haggerty) Sat. 5:30 p.m. Sun. 8:30 & 10:45 a.m. Church School at 9:30 a.m. Church Office 477-6256 Pastor Thomas A. Scherger
GOOD SHEPHERD LUTHERAN CHURCH 9 Mile & Meadowbrook Wisconsin Ev. Lutheran Synod Sunday Worship 8 a.m. & 10:30 a.m. David A. Grunawald, Pastor - 349-0845 9:15 a.m. Bible Class Wed. 7pm-Lenten Vesper Service	OUR LADY OF VICTORY CATHOLIC CHURCH 773 Thayer, Northville WEEKEND LITURGIES Sunday, 8:00 a.m. Sunday, 7:30, 9:11 a.m. & 12:30 p.m. Church 349-2621, School 349-3610 Religious Education 349-2659
FIRST CHURCH OF CHRIST SCIENTIST 1100 W. Ann Arbor Trail Plymouth, Michigan Sunday Worship, 10:30 a.m. Sunday School 10:30 a.m. Wednesday Meeting, 7:30 p.m.	FIRST APOSTOLIC LUTHERAN CHURCH 26326 Haled Road at 11 Mile Farmington Hills, Michigan Services every Sunday at 10:30 a.m. Also, 1st and 3rd Sunday at 7:00 p.m. Sunday School 9:15 a.m. Bible Class - Tuesday - 7:30 p.m. Song Services - Last Sunday of month - 7:00 p.m.
NORTHVILLE CHRISTIAN ASSEMBLY 41355 Six Mile Road Northville 349-9000 Sunday School 9:55-10:55 Sunday Worship: 8:30 am, 11:00 am & 6:30 pm Pastor One: T. Buchon, Sr. Pastor Northville Christian School Preschool & K-8 349-9001	ST. PAUL'S LUTHERAN MISSOURI SYNOD High & Elm Streets, Northville T. Luback, Pastor L. Kanne, Associate Pastor Church 349-3145 School 349-3145 Sunday Worship: 8:30 a.m. & 11:00 a.m. Sunday School & Bible Classes 9:45 a.m. Wednesday Worship 7:30 p.m.
NOVI UNITED METHODIST CHURCH 41671 W. Ten Mile - Meadowbrook 349-2652 (24 hrs.) Sunday Worship at 10:30 a.m. Nursery Care Available Charles R. Jacobs, Pastor Church School 9:15 am	FIRST UNITED METHODIST CHURCH OF NORTHVILLE 259-1144 - 8 Mile & Ten Road Dr. Douglas Vanden Bosch, Pastor Rev. Ann L. Spafford Summer Sunday Worship Service 8:15 & 10 am Sunday School 9 am; Nursery-July 11 am, Nursery-3rd grade
MEADOWBROOK CONGREGATIONAL CHURCH 21355 Meadowbrook R. Novl at 8 1/2 Mile Morning Worship 10 a.m. Church School 10 a.m. 348-7757 Minister, Rev. E. Neil Hunt Minister of Music, Roy Ferguson	ORCHARD HILLS BAPTIST CHURCH, SBC 23455 Novl Rd. (Between 9-10 Mile) Bible Study For All Ages 9:45 a.m. Worship Services at 11 a.m. & 6 p.m., Wed. 7 p.m. Karyneth Stevens, Pastor, 349-5655 All services interpreted for the deaf.
CHURCH OF THE HOLY CROSS EPISCOPAL 10 Mile between Ten & Back, Novl Phone 349-1175 Fri. Dec. 24 6pm Children's Service & Eucharist 11am Christmas Eve Service Sat. Dec. 26 Christmas Day 8am Holy Eucharist	FIRST BAPTIST CHURCH NOVI 45301 11 Mile at Ten Rd. Home of 770 Christian School Grades 2-12 Sun. School, 9:45 a.m. Worship, 11:00 a.m. & 6:00 p.m. Prayer Meeting, Wed., 7:00 p.m. Dr. Gary Einar, Pastor 349-3477 349-3647
WARD EVANGELICAL PRESBYTERIAN CHURCH 17000 Farmington Novl 422-1150 Services 8:00, 9:15, 10:45am, 12:05pm Sunday School & Nursery Provided 7:30 p.m. evening service Service Broadcast 11:00pm WUR, AM 1030	TO HAVE YOUR CHURCH APPEAR HERE CALL 349-1700
ST. JAMES ROMAN CATHOLIC CHURCH NOVI 46325 10 Mile Rd Novl, MI 48374 Saturday 5:00 p.m. Sunday 9:00 a.m. & 11:00 a.m. Reverend James F. Cross, Pastor Parish Office 347-7778	FAITH COMMUNITY PRESBYTERIAN CHURCH 44400 W. 10 Mile Novl 349-5666 1/2 mile west of Novl Rd. Richard J. Henderson, Pastor J. Cyrus Smith, Associate Pastor Worship & Church School 9 & 10:30 a.m.
CHURCH OF THE HOLY FAMILY 24505 Meadowbrook Rd., Novl, MI 48375 Masses, Sat. 5 p.m., Sun. 7:30 a.m., 8:45 a.m., 10:30 a.m., 12:15 p.m. Holy Days 9 a.m., 5:30 p.m. Father John Buda, Pastor Father Jerome St. Vincent, Assoc. Pastor Parish Office 349-8847	FIRST BAPTIST CHURCH OF NORTHVILLE 217 N. Wing 348-1020 Rev. Stephen Sparks, Pastor Sunday Worship, 8:30 a.m., 11 a.m. & 6:30 p.m. Wed. Prayer Service 7:00 p.m. Boys Brigade 7 p.m.; Pioneer Girls 7 p.m. Sunday School 9:45 a.m.
VICTORY LUTHERAN CHURCH (MISSOURI SYNOD) NOVI MEADOWS SCHOOL On Ten Rd near 11 Mile Road 349-2669 Sunday Worship & School 10 a.m. to 11:30 a.m.	FIRST CHURCH OF THE NAZARENE 21260 Haggerty, Northville 348-7600 (between 8 & 9 Mile Rd. near Novl/Huron) Sunday School 9:30 am Morning Worship 10:50 am Evening Celebration 6:00 pm (Cody provided) Roland Ueva, Pastor

TO HAVE YOUR CHURCH APPEAR HERE CALL 349-1700



RECORD SPORTS

6B
THURSDAY
December 16, 1993

Mustang hoopster opts for demotion

By SCOTT DANIEL
Sports Editor

The Mustangs lost an important cog from their varsity basketball team last week.

Neil Kersey decided to leave the team after Northville's season opening victory over South Lyon. According to coach Larry Taylor, the sophomore didn't want the pressure of playing varsity this winter.

"He said he didn't like it and wanted to concentrate on football and lifting weights," he said.

A top-notch running back for Northville High in its recent 9-2 season, Kersey gained nearly 1,000 yards in his first varsity football campaign. He was scheduled to see heavy action on the court as the Mustangs back-up point guard.

"We were happy with him there," said Taylor. "He did a good job in the South Lyon game. We had high hopes for him this year."

Kersey had split time with the first and second teams in practice. Taylor said he was pushing starter Neil Yaeckle for playing time.

"He works very hard and is dedicated," the coach added. "But he said he was not having fun."

It was unclear at presstime whether Kersey would stay in the program. Taylor said it's likely the sophomore will be placed on the junior varsity squad for the remainder of the season.

"Hopefully, next year he'll be ready to play varsity," he said.

Kersey's departure will result in



File Photo by BRYAN MITCHELL

Continued on 12 Josh Williams had a solid game for Northville Friday night.

Cagers rattle Thunderbirds with balanced scoring attack

By SCOTT DANIEL
Sports Editor

Northville High obviously never taught the old tortoise and hare fable to its basketball team.

It's a good thing, too, because the Mustangs raced to a 10-0 lead in the opening minutes of Friday night's road game with Dearborn Edsel Ford and never looked back.

The young men in black and orange, in fact, never trailed and went on to win 68-53. Relentless defense and balanced scoring, with four Mustangs in double figures, did in the Thunderbirds.

"We have enough depth and quality people to keep the pressure up and control the game," said coach Larry Taylor. "We'll always try to do that."

Northville improved its record to 2-0 on the season. Taylor was pleased with his team's quick start.

"It helps," he joked. "You don't have to yell at them as much."

Besides solid team efforts in the first two games, the Mustangs have had some excellent individual performances. In Friday night's game, John Buser was the star with 12 points and 13 rebounds.

"John was outstanding," said Taylor. "He had a great game for us."

Josh Williams was also strong with 13 points, nine rebounds and seven blocked shots. The 6-foot-11 senior center also contributed by helping to break Edsel Ford's press.

"It helps when you have a big kid to throw to in the middle of the floor," said Taylor.

Northville applied loads of pressure itself.

After taking a 6-0 lead in the first two minutes, full-court pressure by

the Mustangs forced a pair of turnovers by Dearborn. Neil Yaeckle and Buser benefited with easy baskets to make it 10-0.

Edsel Ford's Kevin Stone finally broke the ice for the Thunderbirds at the 3:18 mark with a short jump shot. Northville continued to play smooth offensive basketball as Kieran Williams came off the bench to score five, including a three-pointer. Northville led 19-9 at the end of the quarter.

"We hammered them good in the beginning," said Taylor. "But they were a scrappy bunch and hung in there."

The Mustangs pushed their lead to 16 points midway through the second. John Farrar scored after a steal, then hit again with a short jumper on Northville's next possession to make it 27-11. Dearborn fought back before halftime and cut the visitor's lead to 34-23.

Buser and Josh Williams dominated the third quarter with seven points each. After missing on his first try, Williams threw down a monster-dunk with a few minutes to go in the period.

Northville increased its lead to 56-40 by the end of the quarter. Edsel Ford never made a serious run in the fourth and the Mustangs walked away easy winners.

Kieran Williams scored 11 points and Farrar added 10. Marc Chiasson and Yaeckle had solid nights with eight points each.

"That's what we hoped to do," Taylor said of his team's perfect 2-0 start. "But it will get tougher."

Northville is idle this week. The coach said the time off will give him the opportunity to put the finishing touches on his offense and defense.

"We'll be able to put something in

that we've been wanting to do," Taylor commented.

The Mustangs return to action Tuesday in their annual Christmas tournament with Novi. Northville plays Avondale in the first round while the Wildcats play North Farmington.

The winners of the those two games will meet for the championship Wednesday. Northville won the tournament last year.

NORTHVILLE 56, SOUTH LYON 39

The Mustangs' season opener came Dec. 7 on the road against the Lions. A six-point ballgame after three quarters, Northville blew it open with a 25-14 fourth period.

Foul problems may have kept the game close. Josh Williams picked up three early fouls and eventually fouled out in the fourth quarter having played just eight minutes. Yaeckle, the team's point guard, was also in trouble much of the game.

"We play aggressive as a team," said Taylor. "It makes it tough when they call everything close."

Turnovers were also costly. Northville gave it away 14 times.

"We didn't handle their pressure well," said Taylor. "I think we had some opening night jitters."

Chiasson and Yaeckle came through in the fourth with six points each. Taylor said a second half change in Northville's defense, to more intense full-court trapping, made the difference.

"We got lots of steals off of it," he added.

Northville was led by Chuck Apligian and George Lemmon in the game with nine points each.

"It was nice to have both leading scorers (come) off the bench," said Taylor.

Grapplers finish second at Ypsilanti Invitational

By SCOTT DANIEL
Sports Editor

Jason Tarrow, Joe Scappaticci and Adam Lynch collected wrestling championships for Northville High at the annual Ypsilanti Invitational Saturday.

A host of other Mustangs placed high in the tournament which featured more than a half-dozen of the area's best teams. Belleville won the invitational with 164 points while Northville was second with 134.

"We finished sixth last year," said coach Bob Boshoven.

Top finishes shouldn't be anything uncommon for the Mustangs this winter.

Northville won the Western Lakes Activities Association title in a remarkable turnaround year. The Mustangs defend their crown with a lineup loaded from top to bottom.

"I think we can do it," said Boshoven. "But it's going to be tough. Livonia Stevenson has a lot of young, solid athletes. John Glenn and Farmington Harrison will be good (too)."

The league season starts after Christmas break. Northville will go head-to-head with Farmington Hills Harrison on Jan. 6.

The Ypsilanti Tournament was Northville's focus last

"I think we can do it. But it's going to be tough. Livonia Stevenson has a lot of young, solid athletes. John Glenn and Farmington Harrison will be good (too)."

BOB BOSHOVEN
Wrestling coach

stopping Belleville's Steve Drahos 7-2 in the finals.

"He's been looking fantastic," Boshoven said of his captain. "Physically, he's much stronger than last year. His technique has also improved."

James Kyle, a sophomore transfer from Ohio, wrestled at 125 pounds for Northville and took fifth place. He pinned Jay Smith of Ypsilanti for fifth.

"We're hoping that he will contribute this year," said Boshoven. "I think he was a little nervous in his first competition."

At 130 pounds, Chris Harrison finished second. The senior drew a bye in the first round then won by decision in round two. Harrison fell to Mike Henry of Westland John Glenn in the final 17-11.

"They could battle for the league crown," Boshoven said of the two wrestlers.

Cory Keranen was the third place finisher at 135 pounds. He dropped his first match and then won two straight.

"He's the kind of kid you have to love," said Boshoven. "He was behind Matt Allison for three years and not able to break into the lineup. He's come out and wrestled fantastic this year."

Carl Tune wrestled well Saturday and took fourth place in the 140 pound weight division. He went 2-2 on the day as both wins were by pin.

At 145 pounds, Ryan Baber was also a second place finisher. The senior pinned Matt McDermott of Saline in his first match then fell to John Boushard of Dearborn Edsel Ford in the final.

Scappaticci routed the field at 152 pounds. He pinned his first two opponents and decisioned Jody Main of Belleville 9-2 in the final.

"He looked as good as any Northville wrestler since Brandon Mardossian," Boshoven said, referring to the Mustangs star of a few years ago. "He's the most controlled and confident kid I've seen in years."

Lynch followed at 160 pounds with his title-grab. He won by decision in the first round then took Tony Chico by a fall at 3:18 in his second match. Lynch closed the day with an injury-default victory in the final.

At 171 pounds, Erik Hibbler placed fourth. He won two of his first three matches before falling in the battle for third place to Andy Watson of Edsel Ford.

"Erik has improved," said Boshoven. "He's gotten a lot stronger."

John Matthews also was fourth. He dropped his first match before beating Zahn Bozanic of Westland John Glenn and Brad Scholl of Saline in his next two. Matthews lost a 13-4 decision to Belleville's Josh Speller in round four.

Mustangs ready for cheer season

By SCOTT DANIEL
Sports Editor

After weeks of practice and hard work, the Mustang competitive cheer team will swing into its inaugural season this weekend.

Northville High will compete with a number of other schools at Macomb Community College Saturday. According to coach Margaret Surdu, the Mustangs should finish in the competition's top 10.

"I feel the varsity is very prepared," she said, "and can place."

The Michigan High School Athletic Association has recognized competitive cheer for the first time this winter. As with any sanctioned sport, state regionals and finals competition will be held.

To qualify for state competition, schools must compete in at least four meets and place in the top 10 at least once. Northville will participate in four meets and the Western Lakes Activities Association finals this season.

While aspects of traditional cheer-leading (jumping, kicks, etc.) will be reflected in the new sport, a host of other athletic skills will also be included. Gymnastic movements, for example, are very much a part of competitive cheer, Surdu said.

"It's very technical, (like) gymnastics," she said. "The scoring is very similar to gymnastics."

Meets are divided into three rounds.

In compulsory competition, teams are required to perform five skills out of a possible of 12 in a minute-and-a-

"I feel the varsity is very prepared and can place."

MARGARET SURDU
Competitive Cheer coach

half routine. A total of 78 points are possible in the round.

Also a 90-second routine, round two features jumping and kicking. Surdu said the movements must be done in unison to garner top marks. Teams can earn up to 50 points.

The final round is a two-and-a-half minute open round. Surdu said it's a choreographed routine that features more jumping, pyramiding and more.

"It's almost anything you want to do," she added, "that's legal."

Northville will carry 11 athletes on its varsity roster.

Seniors Shari Pollicchio, Allison Superfitty and Karen Thorne will provide leadership. Juniors include Becly Rohan, Pipa Crefield, Lyndsay Ferguson, Jodi Fischer, Melanie Helmer and Jenny Sekerka. Sophomores Annie Bondy and Kristy Deleonardis round out the squad.

Unlike many other sports where individual players dominate, competitive cheer stresses team work. Surdu said athletes must complement each other and strive to perfect the same skills.

"It's such a team sport," she said. "They have to perform as a team."



Melanie Helmer and her teammates are ready for Northville's first season in competitive cheer.

Photo by BRYAN MITCHELL



RECORD RECREATION

7B

THURSDAY
December 16, 1993



Volleyball leagues will start soon in Novi.

File Photo by HAL GOULD

Volleyball leagues starting soon

Since 1976, Novi residents have bumped, set and spiked their way through the fall and winter seasons for Novi Parks & Recreation adult volleyball leagues. Volleyball has grown in popularity over the past 17 years, from 25 co-ed and women's teams in 1976 to 36 co-ed and men's teams in 1993. The past two seasons they have had to turn away teams due to lack of gym space. One team has played together for 18 seasons.

The Volleyball League is the most expensive rec team sport available through Parks & Recreation. Many of the teams get sponsors to help pay the fee and provide team shirts. A number of Novi businesses have become involved, including Mr. B's Farm, Mike Gabriel's State Farm Insurance, Sporting's Restaurant, McNish's Sporting Goods, Phyl's Barber-Styling, Country Epicure, Cougar Cutting, and O'Brien's Funeral Home. New sponsors this year include the Olive Garden Restaurant, SONY Corporation, and Reid Lighting.

Mr. B's Farm has been sponsoring Novi teams forever. "It's a nice way to help the community and we enjoy

sponsoring teams for our customers and friends," said Vickie Burks, one of the managers of Mr. B's. "We've done this for years and it's nice to see everyone stopping by Mr. B's after the games!"

This upcoming winter season begins Jan. 6 and there's something new in the works. Novi Parks & Recreation is taking registrations now for Novi's first co-ed volleyball tournament to be held Jan 22. The winner of the tournament receives awards, as well as a paid berth to the Michigan Recreation & Park Association (MRPA) State Volleyball Tournament to be held in March of 1994 with games played in Howell, Brighton and South Lyon.

There are three openings for the Monday and Thursday co-ed teams, especially Monday. "After a long, hectic weekend, why not get your friends and neighbors together for some fun and exercise on Mondays. Games are played at 6:30 p.m., 8 p.m. and 9:30 p.m., times vary each week," said Deanne Adaschuk, Novi Parks and Recreation Coordinator. "The winter season runs from January to mid-

April, just in time for Spring softball!"

Novi Parks and Recreation and Novi Middle School, where all the games are played, bought the volleyball nets. The Middle School gym is utilized for student volleyball teams in the afternoons and High School Intramural and Parks and Recreation leagues in the evenings.

"Currently, we utilize all of the Novi school gyms with the exception of the high school, seven days a week for various Parks & Rec practices and leagues. If we had more gym time, we could definitely fill it. The need Novi's growing. We definitely need more gym space," said Deanne, coordinator of the volleyball league.

Novi resident Dave Norman loves the sport and has played for the past 10 years with Novi Parks and Recreation in both the men's and co-ed leagues.

"A lot of the teams in our division have been playing together for a long time and are very evenly matched," said Dave. "It's great exercise and the co-ed league is a great way for couples to have a special activity they can do together. I'm trying to work with Novi Parks & Rec to offer an

adult volleyball clinic in the near future."

JoAnn Schmitt is captain of a co-ed team sponsored by Cougar Cutting.

"This is my first season playing volleyball and I've found the experience most rewarding. I love the weekly camaraderie with my husband, friends and neighbors and look forward to the upcoming winter season," said JoAnn. "Everyone in Novi should get a team together!"

Both the fall and winter volleyball seasons are 10 weeks long and the winter season includes a playoff. Teams carry 12 players on their rosters and are allowed a maximum of 3 non-resident players.

The leagues offered this winter now are a Monday and Thursday Co-ed Division I and II and a Wednesday Men's Division I and II. Each league is limited to 12 teams (6 per division). There is plenty of room in both Monday co-ed leagues and the Thursday co-ed Division I. All men's leagues are full. For more information about Novi Parks & Recreation Volleyball Leagues, call 347-0400.

Join Our **PET HEALTH PLAN** for additional discounts:

Dog Neuter	Cat Neuter
Two Annual Vaccinations \$69.00	Two Annual Vaccinations \$49.00
Dog Spay	Cat Spay
Two Annual Vaccinations \$82.00	Two Annual Vaccinations \$56.00

Dog must be 5-7 mos. old. extra charge for older dogs, overweight, pregnancy or dogs over 50 lbs.
Cat must be 6-9 mos. old. extra charge for older cats or pregnancy.

Veterinary Plus-Pet Hospital
38225 Eight Mile Rd.
Livonia, MI 48152
(313) 462-1444

Huxtable Cat Clinic, PC
39229 Grand River
Farmington Hills, MI 48335
(810) 478-9800

MITCH HOUSEY'S

Open 11 A.M. Businessmen's Lunch DINNERS from \$7.95

ALL NEW FASHION SHOW Thursday Starting at Noon

WORLD'S FINEST PRIME RIB with bone in \$10.95

COCKTAIL HOUR 4-7 P.M. Daily EVERY Cocktail Hour WED. 4 P.M.-Closing NOW APPEARING... THE SHOWCASEMEN NOW BOOKING BANQUETS (Small or Large)

28500 Schoolcraft • Opposite Ladbrooke DRC • LIVONIA
425-5520

AMPLE LIGHTED PARKING • OPEN DAILY MON. SAT. 11:00 a.m. • OPEN SUN. 11:00 p.m.

DINING FURNITURE LTD.

OVER 160 Sets on Display!

PRE-HOLIDAY SPECIAL ORDER Sale!

from **Dinaire** A Country Classic with A Contemporary Look

Has Dinaire's famous 10 Yr. Factory Warranty! Almond high pressure laminated table top with SOLID OAK edge, 2 leaves, 4 Maywood side chairs with fitted upholstered seats

38% OFF Manufacturer's Retail List during our Factory Authorized Sale

\$995

Serving the Tri-County area for over 14 years with Discount prices at the original discount dinette specialists!

Special Orders • Layaways • Cash & Carry

26151 GRATIOT, ROSEVILLE (at 19 Mile) 775-6310
23716 WOODWARD, PLEASANT RIDGE (at Woodward High) 544-3322

Accidents injure many children



Dan Weiner

Accidents are a major health problem facing children today. Almost 400 children under the age of four die each month due to accidents. Fortunately, many of these accidents are preventable.

Car and bicycle injuries. Car accidents are the No. 1 cause of injuries to children.

Children should always be in an approved car seat appropriate for their age until they weigh about 40 pounds. Parents should be a good role model for their children and always use their seat belts. When riding a bicycle, children and adults should wear approved helmets, which have been shown to reduce serious head injuries by 85 percent.

Falls. Many kids will start crawling at an early age and will get into everything. Gates on stairways and doors prevent children from falling and entering dangerous areas. Infant walkers can be a problem. They give tots more mobility than they

are ready for. Almost 40 percent of infants using a walker may have an injury, 90 percent of which are stairwell injuries at home.

Fire and burns. Kids frequently are injured while parents are cooking. During these times, they should be in a playpen or high chair. Never hold the baby while you are cooking, holding hot liquids or smoking. Besides potential burns, smoke isn't good for anyone's lungs. You should turn your hot water heater down to the lowest setting, 120-130 degrees Fahrenheit, which is plenty hot for washing and showering.

This will prevent babies from being scalded. Smoke detectors and fire extinguishers should be bought and kept in good working condition with monthly checks and new batteries each year. Make sure your family has a plan in the event of a fire.

Drowning. Most kids love to play in water. Teach your child how to swim. But remember, knowing how to swim does not make them water safe. They must be supervised at all times while playing near water.

Poisoning and choking. Never leave small objects like beads or nuts in a baby's reach — they can easily choke on these things. It is helpful to

know CPR in the event that your child does choke on something. You can contact your local Red Cross office for information on CPR classes in your area.

Medicines and chemicals should be kept out of reach and out of sight because children as young as one or two can easily open bottles. Safety latches on drawers and cupboards are helpful, too. You should have syrup of ipecac in the house in case your baby swallows some poison, and keep the number of the Poison Control Center (313-745-5711) at your phone. You should check with them before using ipecac.

Children can be a handful, and most kids will have some minor accidents. Using these suggestions, you and your doctor can prevent more serious injuries.

Dan Weiner is a medical student under Ray Hobbs, M.D., who is medical director and internal medicine physician at the University of Michigan Health Center in Northville. This column is coordinated by Peg Campbell and the staff at the U-M Health Center.

PLYMOUTH NURSERY'S

Christmas in the Country

Pre-Christmas Sale

50% OFF

- Cut Trees
- Fresh Wreaths
- Fresh Greens
- Fresh Hopping
- Holiday Plants

30% OFF

- Artificial Trees
- Artificial Wreaths & Garland
- Trim-A-Tree decorations and bows
- Animated Dolls
- Lights
- Tree Stands

25% OFF

- Bird Feeders
- Bird Houses
- Bird Food

PLYMOUTH NURSERY'S
Christmas in the Country

STORE HOURS: Mon.-Sat. 9-6, Sun. 10-6
OFFERS EXPIRE 12/23/93
We will be closed December 24, 25 & 26 - Merry Christmas!

9900 Ann Arbor Rd.
Just 10 minutes west of I-275
453-5500



SHARE IN THE SPIRIT OF CHRISTMAS.



Sharing is Caring

THERE'S NOTHING MIGHTIER THAN THE SWORD



FOR MORE INFORMATION CALL THE AMERICAN CANCER SOCIETY TOLL FREE: 1-800-ACS-2345



The Ultimate Cellular Phone Sale.

0% interest financing available on select models

3RD DAY SALE

Friday, Saturday, Sunday
December 17, 18, 19



Motorola 550
Flip phone with charger & extended life battery. 16 hour standby, 40 number memory, call timer.

\$149.00
reg. \$349.00



Uniden 1900
Transportable phone with 100 number memory and 3 watts of power. 3 year warranty. Optional battery (\$59.95).

\$84.00
reg. \$199.00



Audiovox MVX500A
#1 rated phone by Consumer Reports Magazine. Includes 2 batteries, leather case, lighter cord and charger.

\$379.95
\$38.33 mo./12 mos. 0% interest reg. \$599.00

CELLULAR MORE

1-800-CELL-MORE

981-7440
The Cellular Store & More
42695 Ford Rd., Canton, MI 48187
Holiday Hours: M-Sat. 9-9, Sun. 10-6
Thru Dec. 31
We Make House Calls by Appointment

Gift Certificates Available

CELLULARONE • Coverage where it counts
Authorized Agent • Quality service

Ask about the *Simply Spectacular Savings Book.*

All phones require one year service activation through The Cellular Store & More with service provided by Cellular One. Add \$200.00 without activation. Other restrictions may apply. Please call store for details.

one day sale

FRIDAY & SATURDAY ONLY

Doors open early at 8 a.m.... Shop 'til 11 p.m.

(New Center 'til 8 p.m.)

one day sale

30% OFF and MORE

for ladies

50% OFF misses' separates in Dept. 70. Blazers, pants, tops and more in wool, rayon, and poly. Reg. \$28-\$120, now \$14-59.99.

40% OFF ENTIRE STOCK of misses' regular-price blouses in Dept. 34. Dressy, career and casual styles. Reg. \$30-\$55, now \$18-\$33.

40% OFF ENTIRE STOCK of misses' nylon jog suits. Solids, prints, color blocks and quilted looks. Reg. \$60, now \$36.

35% OFF ENTIRE STOCK of ladies' reg.-price outerwear. Excludes new spring styles. Reg. \$59-\$299, now 38.35-194.35.

30% OFF misses' Updated Separates. Norton McNaughton, Chaus, Chaus Sport, S.K. & Co., S.K. Wear. Reg. \$15-\$98, 10.50-68.60.

30% OFF Alfred Dunner holiday knits and coordinates. Jackets, skirts, pants, blouses and sweaters. Reg. \$31-\$53, now 21.70-37.10.

30% OFF ENTIRE STOCK career and social occasion dresses for misses, petites and plus sizes. Reg. 39.99-\$180, now 27.99-\$126.

30% OFF ENTIRE STOCK of regular-price separates for petites and plus sizes. Depts. 48, 51. Reg. \$26-\$67, now 18.20-46.90.

30% OFF ENTIRE STOCK of Esprit logo T-shirts, fleece, denim, sweaters and jackets, in Young Attitude. Reg. \$18-\$118, now 12.60-82.60.

intimates

35% OFF ENTIRE STOCK of regular-price sleepwear, robes, loungewear and dusters. Reg. 11.99-\$140, now 17.79-\$91.

35% OFF ENTIRE STOCK regular-price daywear and panties. Vanity Fair, Myonne, Warner's, more. Reg. 3/6\$10-\$55, now 3/6.50-35.75.

35% OFF ENTIRE STOCK reg.-price bras and shapewear. Vanity Fair, Bali, Subtract and more. Reg. 3.50-50.50, now 2.27-32.83.

accessories

30% OFF ENTIRE STOCK of leather and vinyl handbags. Excludes Liz Claiborne, Coach and Sharif. Reg. \$25-\$110, now 17.50-\$77.

40% OFF ENTIRE STOCK Collectif and boxed fashion jewelry. In Fashion Jewelry. Reg. 9.99-\$27, now 5.99-16.20.

30% OFF ENTIRE STOCK of small leathers, jewelry boxes and gifts-to-go. Excludes Liz, Coach, Sharif. Reg. \$6-\$68, now 4.20-47.60.

30% OFF ENTIRE STOCK scarves, belts, hair goods and hats. In Ladies' Fashion Accessories. Reg. \$6-\$44, now 4.20-30.80.

50% OFF ladies' pile-lined suede moccasins. With suede soles. Sizes 6-10, in Casual Footwear. Reg. \$15, now 7.50.

35% OFF ENTIRE STOCK of ladies' knitwear and gloves. Leather and sport styles. Excludes Isotoner. Reg. \$5-\$44, now 3.25-28.60.

30% OFF ENTIRE STOCK of Crowley's Own hosiery. Sheer, control-top, opaque, knee-high, more. Reg. 1.75-7.50, 1.22-5.25.

9.99 ladies' Dearfoams slippers. Diamond-patterned, velour ballerina or scuff on long-lasting wrap-around sole. Reg. \$14-\$15.

shoes

30% OFF ENTIRE STOCK ladies' reg.-price Annie's shoes. Reg. \$39-\$42, now 27.30-29.40.

30% OFF warm-lined moccasin slippers for ladies and men.¹ By Sioux-mocs. Reg. \$28-\$45, now 19.60-31.50.

30% OFF ENTIRE STOCK of boots for ladies and men.² Excludes Easy Spirit and Rockport. Reg. \$38-\$155, now 26.60-108.50.

50% OFF ENTIRE STOCK of Looney Tunes apparel and accessories for ladies, men and kids.

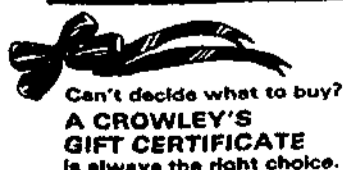

Shop at Crowley's and we'll mail holiday packages for you! Any package containing \$100 or more in Crowley's merchandise mailed FREE. Mailing charge is \$4 for any package containing less than \$100 in value.



40% OFF ENTIRE STOCK of misses' reg.-price sweaters. Fur-blends, hand knits, solids, intarsias and more. Reg. \$30-\$64, now \$18-38.40.

30% OFF ENTIRE STOCK of men's dress shirts & neckwear. Arrow, Beene and Van Heusen shirts, reg. \$25-\$38, now 17.50-26.60. Traditional and updated neckwear, reg. \$15-32.50, now 10.50-22.75.



for men

50% OFF ENTIRE STOCK of men's Oscar de la Renta suits.

30% OFF ENTIRE STOCK of regular-price sweaters and long-sleeved knit shirts.

30% OFF ENTIRE STOCK of Better Sportswear.³ Sport shirts, sweaters, pants. Excludes Guess.

30% OFF ENTIRE STOCK of outerwear and raincoats, plus gloves, mufflers and hats. Excludes Isotoner.

30% OFF ENTIRE STOCK of hosiery, belts, suspenders, jewelry, wallets, hankies and gifts.

30% OFF ENTIRE STOCK robes, pajamas, loungewear, slippers.

30% OFF ENTIRE STOCK Haggar duck pants, Levi's, Thompson.

30% OFF ENTIRE STOCK of regular-price woven sport shirts.

for the home

79.99 ALL SIZES down comforters by Northerner. White goose down. Twin, reg. \$150; full/queen, reg. \$200; king, reg. \$250.

40% OFF Revere and Cooks Bazaar non-stick cookware.⁴ Even-heating aluminum with enamel exteriors.

50% OFF ENTIRE STOCK Essex, Encore and Marquis luggage. Black or navy solids, or green floral tapestry. Reg. \$80-\$110, now \$40-\$55.

1 Available at all stores except Birmingham, Farmington, Lakeside and Flint. 2 Men's at all stores except New Center, Birmingham and Flint. 3 Available at all stores except New Center One, Birmingham and Flint. 4 Available at all stores except Birmingham, Farmington and Tel-Twelve. *Reductions do not apply to Exceptional Value items. Selection varies by store. Sale ends Dec. 18.

Order by phone • 1-800-733-0339

TAKE AN EXTRA 30% OFF ENTIRE STOCK OF CLEARANCE MERCHANDISE with 97¢ price endings. Look for the "reduced" signs. Intermediate markdowns may have been taken. Previously purchased merchandise will not qualify for adjustment.

FOR HOME 40% OFF Entire stock of Christmas: dinnerware, table linens, trim, towels and throws.

FOR KIDS Buy 2 items* SAVE 25% 3 or more* SAVE 30% *sportswear *dresses *boys' dress-up *outerwear

CROWLEY'S we're here for you

STORE LOCATIONS: Westborn • Macomb • Livonia • New Center One • Birmingham • Farmington Hills • Lakeside • Universal • Tel-Twelve • Courtland Center/Flint
278-8000 293-7700 476-6300 874-5100 647-2000 553-3800 247-1700 574-2240 354-2000 744-1010

Thursday, December 16, 1993—THE NORTHVILLE RECORD—9-B



Ski SAVINGS

In Time For *Christmas*

OPEN EVENINGS TIL 9
 SATURDAY 10-9 • SUNDAY 12-6
 VISA • MASTERCARD • DISCOVER • AMERICAN EXPRESS • DINERS

SKI GIFT SAVINGS COUPONS

\$10 off Any After Ski Boot
COUPON NOT VALID ON SALE MOSE. VOID AFTER DEC. 18, 1993

\$5 off Any Sunglasses Over \$20
COUPON NOT VALID ON SALE MOSE. VOID AFTER DEC. 18, 1993

\$5 off Any Turtle Necks
COUPON NOT VALID ON SALE MOSE. VOID AFTER DEC. 18, 1993

\$10 off Any Ski Rack OVER \$75
COUPON NOT VALID ON SALE MOSE. VOID AFTER DEC. 18, 1993

\$5 off Any Glove or Mitt
COUPON NOT VALID ON SALE MOSE. VOID AFTER DEC. 18, 1993

\$5 off Any Goggles
COUPON NOT VALID ON SALE MOSE. VOID AFTER DEC. 18, 1993

\$5 off Any Ski Bag or Boot Bag
COUPON NOT VALID ON SALE MOSE. VOID AFTER DEC. 18, 1993

GOLF GIFT SAVINGS COUPONS

Additional Savings Off Our Already Low Prices

\$3 off Any Golf Balls
ANY DOZ. or 15 PAK • LIMIT 3
 COUPON VALID ON SALE & NON SALE MOSE. VOID AFTER DEC. 18, 1993

\$5 off Any Pull Cart
COUPON VALID ON SALE & NON SALE MOSE. VOID AFTER DEC. 18, 1993

\$10 off Any Golf Bag
SALE PRICED OVER \$45
 COUPON VALID ON SALE & NON SALE MOSE. VOID AFTER DEC. 18, 1993

\$10 off Any Jumbo Metalwood
COUPON VALID ON SALE & NON SALE MOSE. VOID AFTER DEC. 18, 1993

\$5 off Any Golf Shoes
COUPON VALID ON SALE & NON SALE MOSE. VOID AFTER DEC. 18, 1993

\$5 off Any Putter
COUPON VALID ON SALE & NON SALE MOSE. VOID AFTER DEC. 18, 1993

BURTON SNOWBOARDS

AND A PROGRESSIVE SELECTION OF READY TO SHRED CLOTHING AND ACCESSORIES FOR CHRISTMAS GIFT GIVING

Rollerblade.
 Great Christmas Gifts
 Blades • Pads • Accessories

NEW 1994 SKIWEAR STYLES
20 to 30% OFF
 Lots To Choose From - Many Different Styles Selected From Our Brand New 1994 Ski & Outerwear Collection for Men, Women & Children
Beautiful Skiwear • Perfect Anywhere

CHOOSE FROM
MICHIGAN'S LARGEST SKI & OUTERWEAR SELECTION AT ALL PRICE LEVELS

WE HAVE EVERYTHING YOU NEED FOR THE SLOPES

<input type="checkbox"/> PANTS	<input type="checkbox"/> JACKETS	<input type="checkbox"/> BIBS
<input type="checkbox"/> GLOVES	<input type="checkbox"/> VESTS	<input type="checkbox"/> SKI RACKS
<input type="checkbox"/> GOGGLES	<input type="checkbox"/> SWEATERS	<input type="checkbox"/> SKI WAX
<input type="checkbox"/> HATS	<input type="checkbox"/> AFTER SKI BOOTS	<input type="checkbox"/> HEADBANDS
<input type="checkbox"/> T-NECKS	<input type="checkbox"/> SKI BAGS	<input type="checkbox"/> SOCKS
<input type="checkbox"/> WARM-UPS	<input type="checkbox"/> UNDERWEAR	<input type="checkbox"/> SKI TOTES
<input type="checkbox"/> MITTENS	<input type="checkbox"/> PARKAS	<input type="checkbox"/> BOOT TREES
<input type="checkbox"/> SKI LOCKS	<input type="checkbox"/> SKI BAGS	<input type="checkbox"/> TUNE UPS

All The Top Brands • Tremendous Selection

CROSS COUNTRY SKI PACKAGE SETS
 Including Skis • Bindings • Poles

From **\$99**

\$116 **\$124**
\$143 **\$165**

Cross Country Skiing Is Great Aerobic Exercise



Plus RECEIVE OUR **\$100**
 Let's Go Skiing Coupon Bonus
 FREE WITH ANY SKI OR BOOT PURCHASE OF \$175 OR MORE. THIS WEEK WHILE SUPPLIES LAST.

BIG SAVINGS • SUPER BUYS

K2

\$299 TLX 7.8 Carbon.....\$219
 \$249 4400 6.7 Black.....\$189
 \$370 CDE 8.0 Euro.....\$279
 \$510 EXTREME FX.....\$449
 \$475 5500.....\$339

ROSSIGNOL

\$300 3CX/CL.....\$179
 \$275 MX 5 Sport Black/silver.....\$159
 \$460 DV6M Black/Red.....\$329
 \$435 LTD 6M Extreme.....\$279
 \$130 3CX Junior.....\$99

ELAN

\$275 SRC 7 Cap Kevlar.....\$169
 \$125 SPITFIRE JR. 80-160 Blk.....\$89
 \$295 SPORT FLEX.....\$129

KASTLE

\$295 790XX Carbon M&L.....\$179

OLIN SKIS

\$350 XTE Sport Black.....\$189
 \$370 DS911 Slalom.....\$219
 \$425 VCE Red Mogul.....\$299

DYNASTAR

\$330 LEGACY Blk.....\$169
 AND MORE...

10 to 30% OFF
 New Skis & Boots
 SELECTED 1994 MODELS

NORDICA

\$295 F6 SYNTECH M&L.....\$219
 \$195 BIOFLEX 40 M&L.....\$109
 \$250 V-25 M&L.....\$179
 \$435 V-85 VERTECH.....\$359
 \$125 N127 JUNIOR.....\$79

SALOMON

\$210 SX-520 UNISEX.....\$139
 \$450 SX-93 FORCE.....\$349
 \$265 SX-53 TRI-TECH.....\$219

HEIERLING

\$225 FX-85 MID Mens & Ladies.....\$169
 \$220 F-610 Met. Black.....\$109

Raichle

\$190 RE-160 M&L.....\$99

TECNICA

\$325 TC1 MENS & LADIES.....\$229
 \$295 CS50 MENS & LADIES.....\$229
 \$445 TCR RACE FLAME.....\$419

LANGE

\$285 4.61 MID Black/Yellow.....\$219
 \$285 ANTHEA 4.62 WHT/MAG...\$219
 AND MORE...

WE KNOW HOW TO FIT SKI BOOTS!
 1 Day Binding Installation Upon Request

PACKAGE SETS AT ALL PRICE LEVELS

Our staff of experts is happy to assist you in selecting the perfect equipment combination. Choose one of our ski package sets or design your own - All at Big Savings

ATOMIC • SALOMON	K2 • SALOMON	OLIN • TYROLIA
• ATOMIC 30-70 KEVLAR SKIS.....\$249.00 • SALOMON S-657 BINDINGS.....\$150.00 • SCOTT/REFLEX STRPLS POLES.....\$32.00 TOTAL \$431.00	• K2 5400 7.8 SL SKIS.....\$299.00 • SALOMON QUADRAX 6 BINDINGS.....\$175.00 • SCOTT/REFLEX STRPLS POLES.....\$32.00 TOTAL \$506.00	• OLIN XTE SPORT SKIS.....\$350.00 • TYROLIA 570 DD BINDINGS.....\$175.00 • SCOTT/REFLEX STRPLS POLES.....\$32.00 TOTAL \$557.00
PACKAGE SALE PRICE \$199	PACKAGE SALE PRICE \$329	PACKAGE SALE PRICE \$299
KASTLE • SALOMON	K2 LADIES SET	ROSSIGNOL • TYROLIA JR.
• KASTLE 790 XX CARBON SKIS.....\$296.00 • SALOMON S-657 BINDINGS.....\$150.00 • SCOTT/REFLEX STRPLS POLES.....\$32.00 TOTAL \$477.00	• K2 TFL LADY 8.7 SKIS.....\$249.00 • SALOMON QUADRAX 6 BINDINGS.....\$100.00 • SCOTT/REFLEX STRPLS POLES.....\$32.00 TOTAL \$381.00	• ROSSIGNOL JCX JUNIOR SKIS.....\$125.00 • TYROLIA 530/520 MRN BINDINGS.....\$95.00 • SCOTT/REFLEX JUNIOR POLES.....\$34.00 TOTAL \$254.00
PACKAGE SALE PRICE \$249	PACKAGE SALE PRICE \$279	PACKAGE SALE PRICE \$175
ROSSIGNOL LADIES SET	ROSSIGNOL • MARKER	OMEGA • SALOMON JR.
• ROSSIGNOL 3CL LADIES SKIS.....\$310.00 • SALOMON QUADRAX 6 BINDINGS.....\$180.00 • SCOTT/REFLEX STRPLS POLES.....\$32.00 TOTAL \$522.00	• ROSSIGNOL 3CX SPORT SKIS.....\$310.00 • MARKER M27 BINDINGS.....\$160.00 • SCOTT/REFLEX STRPLS POLES.....\$32.00 TOTAL \$502.00	• OMEGA JUNIOR SKIS.....\$110.00 • SALOMON QUADRAX 3 BINDINGS.....\$95.00 • SCOTT/REFLEX JUNIOR POLES.....\$34.00 TOTAL \$239.00
PACKAGE SALE PRICE \$269	PACKAGE SALE PRICE \$269	PACKAGE SALE PRICE \$155

Bavarian Village

INTERNATIONAL SKI & GOLF

• BLOOMFIELD HILLS.....2540 WOODWARD at Square Lake Road.....338-0803	• BIRMINGHAM.....101 TOWNSEND corner of Pierce.....644-5950
• NOVI.....NOVI TOWN CENTER South of I-96 on Novi Road.....347-3323	• FARMINGTON HILLS.....27847 ORCHARD LAKE RD. at 12 Mile.....553-8585
• MT. CLEMENS.....1216 S. GRATIOT 1/2 mile North of 16 Mile.....483-3620	• TRAVERSE CITY.....107 E. FRONT ST. (Bay Side Entrance).....616-941-1999
• SUGAR LOAF SKI AREA.....18 Miles NW of Traverse City.....616-228-6700	• ANN ARBOR.....3336 WASHTEENAW West of U.S. 23.....973-9340
• FLINT.....4261 MILLER RD. across from Genesee Valley Mall.....732-5560	• DEARBORN HEIGHTS.....26312 FORD RD. 11/2 miles W. of Telegraph.....562-5560
• EAST LANSING.....248 E. SAGINAW at Abbott.....517-337-9696	• GRAND RAPIDS.....2035 28th Street S.E. bet. Breton & Kalamazoo.....616-452-1199
• GROSSE POINTE.....19435 MACK AVE just North of Moross.....885-0300	• CALL TOLL FREE.....WE SHIP UPS.....1-800-442-2929

OPEN DAILY 10-9 • SATURDAY 10-9 • SUNDAY 11-7
 VISA • MASTERCARD • DISCOVER • AMERICAN EXPRESS • DINERS

SKI FREE SKI FOR LESS

200 2 for 1 or 1/2 price tickets

PASSPORT 50 FREE SKIING DAYS

Buy Your Discount Card Today!
 Only \$29.99
\$49.99 Value

Over 250 Areas in U.S.
including Denver • Steamboat • Copper Lake • Aspen • Lake Park • Park City • Vail • Aspen • and many more

One Use Can Pay For The Card Cost
 A Great Christmas Gift

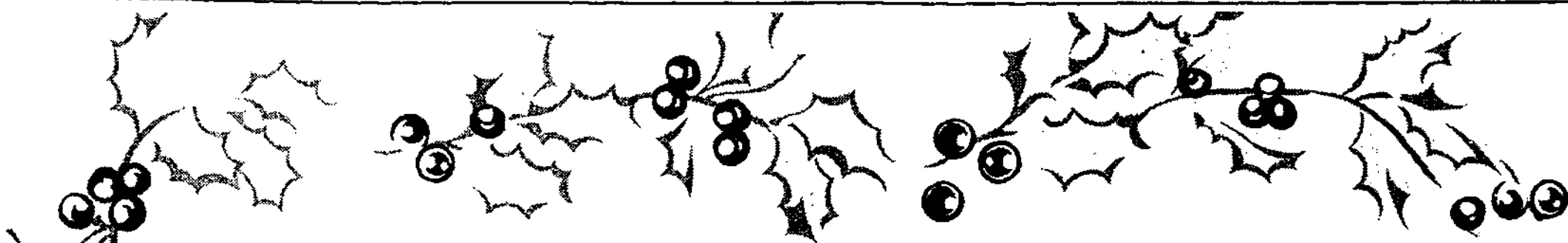

TWO DAYS ONLY! HOLIDAY BONUS SALE

FRIDAY AND SATURDAY STORES OPEN 8AM TO 10PM

JUST IN TIME FOR THE HOLIDAYS!

\$10 OFF

CERTIFICATE

HOLIDAY BONUS SALE • DEC. 17 & 18

This Certificate Entitles Bearer to:

- \$10 Off purchases of \$100-199.99 or
- \$20 Off purchases of \$200-299.99 or
- \$30 Off purchases of \$300 or more

Certificate applies only at participating JCPenney stores. Applies to regular, sale or original priced merchandise. Not for use in cosmetics dept. or Styling Salon, or Smart Value merchandise or multiple priced items. Swatch, Gucci, Starter, Champion, Hugga, Winkle-Free Cottons, catalog or catalog outlet store merchandise, Hanes, Marquis by Waterford Crystal, redeemed for cash, used for payment on account, or in conjunction with any other certificate. Cash value 1/20th of one cent. Valid Dec. 17-18, 1993.



PRESENT THIS CERTIFICATE AT TIME OF PURCHASE FOR \$10, \$20 OR \$30 OFF FOR EVERY \$100 DOLLARS YOU SPEND. \$30 MAXIMUM SAVINGS. ADDITIONAL CERTIFICATES AVAILABLE AT THE STORE.

Excludes catalog purchases. Other restrictions apply. See associate for details.

SATURDAY ONLY! SAVE 15% ON ANY ORDER PLACED FROM JCPENNEY CATALOG. ASK FOR "LAST MINUTE DISCOUNT" WHEN PLACING YOUR ORDER. CALL 1-800-222-6161.



Regular prices are offering prices only. Sales may or may not have been made at regular prices. Intermediate markdowns may have taken on original priced merchandise; reductions in effect until stock is depleted. 15% off catalog applies to in-stock merchandise ordered on Dec. 18. Certificate applies only at participating JCPenney stores. Applies to regular, sale or original priced merchandise. May not be used on prior purchases. Not for use in cosmetics dept. or Styling Salon, or Smart Value merchandise, multiple priced items, Swatch, Gucci, Starter, Champion, Hugga, Winkle-Free Cottons, catalog or catalog outlet store merchandise, Hanes, Marquis by Waterford Crystal, redeemed for cash, used for payment on account, or in conjunction with any other certificate. Cash value 1/20th of one cent. Valid Dec. 17-18 on in-stock.

JCPenney

DOING IT RIGHT

Northland Mall
Greenfield Rd. & Hwy. 102
557-6600

Lakeside Mall
M-59 Schoenherr
247-1710

Oakland Mall
14 Mile & I-75
583-3400

Twelve Oaks Mall
12 Mile & Novi Rd.
348-3190

Eastland Mall
18000 E. Eight Mile Rd.
521-4900

Southland Mall
Eureka & Pardee Rd.
287-2020

Westland Mall
Warren & Wayne Rd.
425-4260

Fairlane Town Center
Michigan Ave. & Hubbard
593-3300

Summit Place
Telegraph & Elizabeth Lake Rd.
683-9000

Lincoln Park
Fort & Emmons
382-3396

Tech Plaza
12 Mile & Van Dyke
573-4370

Briarwood Mall, Ann Arbor
500 Briarwood Circle
769-7910

Sport Shorts

LOCAL ATHLETES: Northville High graduate Wendy Carroll earned a letter in soccer this fall from Hope College. She is a sophomore.

Northville resident Mike Hale was recently selected as Saginaw Valley State University's outstanding defensive lineman. Hale finished third in tackles on the Cardinals in his senior season.

Northville High graduate Valerie Bassin recently completed her first season on the Hiram College volleyball team. The freshman played hitter and recorded five kills, a service ace and two digs. The Lady Terriers went 3-21 on the season.

Michigan Technological University junior Paul Grant will play basketball for the Huskies this winter. A former Mustang, he averaged 3.0 points last year.

Northville's Bob Dudley has made the Mid American Conference's all-academic list. A senior defensive end for the Bowling Green State University football team, Dudley made the list three times in his career.

FIGURE SKATING: A host of Northville figure skaters competed at the recent Eastern Great Lakes Regional Figure Skating Championships. The skaters traveled to Carmel, Ind., for the regional competition. In final round competition, Katie Doyle was fourth and Erin Sutton fifth. In initial rounds,

Doyle was first, Victoria Mason was second, Alexandra Banner was third, Erin Banner was fourth and Alison MacDonald was seventh.

BASKETBALL: On Dec. 21, basketball lovers of all ages can test their shooting skills against participants from across the country and could qualify for an all expense paid trip for two to the NBA All Star Game or win a trip for four to Universal Studios in Orlando, Fla. Participants can take part in three events open to all ages: an all-around shoot out, vertical leap or far distance shootout. The event, at Lowell Middle School in Westland, is sponsored by the Plymouth YMCA. For more information call 453-2904.

MAGNAN AWARD: Mike Kapusky has been named the winner of the Pete Magnan Outstanding Youth Referee Award by the Northville Soccer Association for the fall 1993 season. The semi-annual award commemorates long-time Northville resident and soccer volunteer Pete Magnan.

EXERCISE PROGRAM: The Livonia Family YMCA, which serves Northville, has a multiple sclerosis exercise program every Friday from 6 to 7 p.m. and a discussion from 7 to 8 p.m. Call the YMCA at 261-2161 for more information.

Spikers compete in tournament

By SCOTT DANIEL
Sports Editor

Saturday's South Lyon Invitational was a case of good news/bad news for the Mustang volleyball team.

The good news was that Northville High made it out of pool play in the 16-team tournament. The bad news was that the Mustangs fell in the first round of championship play to Milford 15-7, 15-9.

"A few things fell apart," coach Laura Murray said. "We didn't react to the pressure and couldn't shake off our mistakes."

It was the first varsity experience for many of the Northville players. Although the Redskins played well, Murray said her team was more than capable of beating Milford.

"I think it was more of an emotional loss than them out-skilling us," she added. "We beat ourselves."

Northville came out as the top school from its three-team pool. While all of the pool matches were played at South Lyon High, the Milford match saw a change of venue to a local middle school.

Murray said the different surroundings definitely had an effect on her team. She added, "things were going well" after the South Lyon match but changed drastically once the Mustangs left the high school. Despite the setback, the coach was pleased with her team's play.

"Overall, it was a decent warm up to the season," she commented.

Northville started play Saturday in a non-pool match with Ann Arbor Huron and split 6-15, 15-11. Murray said her team was sluggish in the first game but perked up for game two.

"What I was really impressed with," she said, "was that we didn't miss any serves."

The Mustangs then faced Bloom-

"A few things fell apart. We didn't react to the pressure and couldn't shake off our mistakes."

LAURA MURRAY
Volleyball coach

field Hills Roper in the first round of pool play. Northville won both games, 15-1 and 15-12.

Angle Snyder played well with consistent serves, said Murray.

"She played very strong," she said. "She's learned a lot from last year."

The coach tinkered with her lineup for game two because the Mustangs were far superior to Roper. Murray said it gave her a chance to use younger players like Jill Holloway and Lauren Poole.

"I think they were a little nervous," she said. "But they did fine."

Pool play ended with a match against host South Lyon. Murray said she stressed the importance of the match to her team.

"I wanted the advantage of being first out of our pool," she said.

After falling 15-7 in the first game to the Lions, Northville responded. The Mustangs won the second 15-1. Snyder served for points seven through 13.

Cager opts for junior varsity this winter

Continued from 6

increased time for several players.

Jeff Zwiesler, who played at JV last year, will back up Yaeck. Although he didn't score against Dearborn Edsel Ford, Taylor said he was solid.

"Jeff did a pretty nice job," he said. "He didn't make any turnovers and

seemed to get better as the game went along."

Junior Anthony DeBenedet will also see action at the slot. Senior John Farrar, who is the starter at shooting guard, can play the point as well.

"I'm sure those guys can handle it," said Taylor.

"We were happy with him there. He did a good job in the South Lyon game. We had high hopes for him this year."

LARRY TAYLOR
Basketball coach

Novi takes early exit from South Lyon

By SCOTT DANIEL
Sports Editor

Title it, "Getting acquainted 101."

The Novi High School Wildcat volleyball team started slowly in Saturday's South Lyon Invitational and improved, but not enough to advance out of pool play. According to coach Julie Fisette, a mild case of jitters may have slowed her team a bit.

"The girls were a little gun-shy," she said.

Fisette said it will take a few matches for the Wildcats to get adjusted to playing with each other again. And tournaments, she said, are the place to work out the kinks.

"All in all, it was a big learning experience," Fisette commented. "That's what tournaments are for."

The tournament also helped her see what combinations of players would and wouldn't work, she added. Although Novi is currently in a transition period, the coach said it won't

take the "entire season" to get comfortable and start playing good volleyball.

"I think we are a good team," said Fisette.

A total of 16 teams played in the day-long tournament. Schools were divided in four pools of four.

The teams then played round-robin against each pool team. The top two squads from each pool advanced to the final rounds.

Novi went 1-2 on the day. Kensington Valley Conference rival Milford was first on the Wildcats list. The Redskins came out on top twice 15-3, 15-4.

Fisette said her team simply wasn't hitting up to its capabilities against Milford. Many shots were tipped or hit too softly, she added.

Detroit Renaissance was Novi's only victim. The Cats won easily 15-7 and 15-4.

Fitness Briefs

SCHOOLCRAFT COLLEGE: Schoolcraft College will help you get fit and stay in shape this winter through the following fitness and recreational activities that begin this coming January: Open Handball, paddleball, racquetball, wallyball, Sunday Health Club, Thursday Gym and Swim, Saturday Gym and Swim, Softball for men, co-educational volleyball, volleyball for men, and volleyball Jr. AAU (for youths ages 12-18). Starting dates and fees vary for each activity. To register or obtain further information, contact Schoolcraft's Continuing Education services office at 462-4413.

BODY MECHANICS: Personal trainers Kathi Butler and Suzanne Heyder offer a number of services for health-conscious adults. Fitness profiles, training at home, office or the club, body fat testing and more. Educational workshops on nutrition, weight loss, muscle definition and flexibility training are also offered. The company is based in Livonia. For more information call 462-0211.

ROAD TO RECOVERY: You can help by volunteering to drive a cancer patient to and from a treatment facility through the American Cancer Society's Road to Recovery program. If you would like to become a driver, call the American Cancer Society at (800)925-2271.

YOGA IN NORTHVILLE: Train the body to develop strength, flexibility and balance through yoga. Diane Siegel-Divita teaches the course held at the Northville American Legion Hall downtown. Classes are held Mondays and Thursdays. For prices and further information call Diane at 344-0928.

AMERICAN CANCER SOCIETY: The American Cancer Society is making it easier for cancer patients, their families and friends to obtain information and services. By dialing 1-800-925-2271, callers will speak directly to a member of the supportive care tagteam at the ACS cancer control office. Hours for this service will be 8:30 a.m.-5 p.m., Monday through Friday.

STEP BENCH, AEROBICS AND TONING: New Attitude Aerobics and Northville Parks and Recreation offer year-round fitness classes for men and women, mornings and evenings, seven days a week. Programs include step bench, high and low impact aerobics, low impact fatburner aerobics, and early bird (6 a.m.) workouts. Classes are designed with everyone in mind, all ages and levels of fitness, beginners to advanced.

The **diamond source**

If you are a discerning individual who likes one of a kind quality, custom design jewelry at the lowest prices, why shop anywhere else?



Your diamond(s) or fine jewelry purchase comes with a written appraisal. Each is covered by our lifetime trade-in plan. All work performed in our shop.

Continental Diamond
Buy Direct From The Manufacturer
Farmington Crossroads • 9 Mile & Farmington Road
22018 Farmington Rd. • Farmington 476-2255
Visa Mastercard Discover or Layaway

A new way to get exceptional returns...

MONEY MARKET PLUS ACCOUNT FROM STANDARD FEDERAL BANK

MINIMUM BALANCE*	ANNUAL PERCENTAGE YIELD*
\$50,000 or over	4.00%
\$25,000 to less than \$50,000	3.50%
\$2,500 to less than \$25,000	3.00%

with instant liquidity and insured safety.

Standard Federal is pleased to announce a new higher return on our Money Market Plus Accounts.

As you can see, the more you deposit, the higher the yield. And when you move up a tier by depositing more, you'll earn the higher yield for your entire deposit amount. In addition to higher yields than many of today's money funds, Money Market Plus offers other clear advantages. You can withdraw your money at any time with no interest penalties, making this an investment with instant liquidity.

SPECIAL OFFER
Get a no-minimum balance regular checking account with no monthly service fees by simply maintaining a \$2,500 daily balance in your Money Market Plus Account.

And, your deposit is insured by the FDIC to the maximum amount allowed by law, meaning your money is in a safe, secure place.

Our Money Market Plus Account even offers the convenience of limited check-writing privileges and as many deposits and withdrawals as you wish.

So if you like the sound of earning high yields while maintaining instant liquidity of your funds, plus FDIC-insured safety, look to Standard Federal. Our Money Market Plus Account gives you the advantages you've been seeking in today's market.

100 Years Of Helping You Along The Way.

Standard Federal Bank
Savings/Financial Services
1-800-643-9600

Standard Federal

*Not available for public units. Maximum balance \$250,000. These Annual Percentage Yields (APYs) have been in effect since March 23, 1993 and are guaranteed through March 31, 1994 and may change after that date. Minimum opening balance \$2,500. If funds in the account drop below \$2,500 an APY of 2.75% will be paid. A \$3 monthly service charge will be assessed on accounts that do not maintain a minimum daily balance of at least \$500 or an average daily balance of at least \$1,000 over a 360-day period. This fee could reduce earnings on accounts. ©1993 Standard Federal Bank.

REAL ESTATE

Beware of mortgage mistakes

By James M. Woodard
Copley News Service

Mortgage lenders make mistakes. And sometimes those mistakes cost borrowers a sizable amount.

Particularly vulnerable to mistakes are calculations for rate changes on adjustable rate mortgages (ARMs) used to finance or refinance homes. As a homeowner, you may be paying too much and are due for a refund. Nearly a third of ARM loan adjustments are miscalculated by the lender or servicing agent. Some of those miscalculations favor the borrower, but most favor the lender and can cost the borrower big bucks over a period of time. The trend has spawned a new breed of service businesses — ARM loan auditors.

Most organizations that have studied the ARM miscalculation problem report that from 20 to 50 percent of ARM loan adjustments

are incorrect. Most frequently, the figure is from 30 to 35 percent. These organizations include the Federal Deposit Insurance Corporation and the Office of Thrift Supervision.

Even a small error in calculating a loan adjustment can add up to a significant overpayment for a borrower. In one case, involving a law suit, the borrower was overcharged \$600 during a five-year period.

Law suits are filed in an increasing number of cases. Class action suits have been filed against several major lenders, including Citicorp and First Nationwide Bank.

Calculating rates for an ARM loan can be very complex. There are many opportunities for errors. And the more complicated the ARM program, the greater the possibility of error.

In some cases, it's simply human error in the calculating

Continued on 2

HOME DESIGNS



Medium-sized Cumberland is primed for expansion

By James McAlexander
Copley News Service

Undeveloped attic space under a steeply pitched roof line offers plenty of room for later expansion in the Cumberland. But this medium-size home is already spacious and rich in storage space to begin with.

Finished portions of the upper level include two bedrooms with clipped ceilings, a skylit bathroom and two large storage closets. A landing at the top of the stairs overlooks a bright vaulted entry with a large coat closet.

On the main level, quiet rooms — living room and master suite — are at the front, gathering spaces at the back.

Day-to-day living centers in the comfortable family room/kitchen combination, brightened and expanded by both a garden window and a bayed eating nook. Range and oven are tucked into a long combination work island and eating bar, which provides extra counter space and is roomy enough to accommodate three or four stools.

Sink, range and refrigerator are close together, allowing efficient cooking and clean-up. A desk could be built into the counter next to the pantry, if desired.

A tile-hearth fireplace, flanked by tall, slender windows adds warmth and becomes a cheerful focal point and gathering place when the temperature drops.

Access to a deck that spans the width of the house is through the family room and sliding glass doors in the dining room.

Utilities and a small bathroom are nearby, equally convenient to the garage. More storage space is available in the two-car garage, and a long workbench spans most of one side. This plan puts the garage doors to the side, but the orientation can be easily changed, if front-facing doors are preferred.

The master suite is modest in size. Luxury amenities include a walk-in closet, oversize shower and a dressing area outside the bathroom with a second basin.

Brick planters flank the covered front porch, providing an opportunity for colorful flowers. Cedar shakes and multipaned windows add to the street appeal.

For a study plan of the Cumberland (332-180), send \$9 to Landmark Designs, c/o HomeTown Newspapers, 323 E. Grand River Ave., Howell, MI 48843. (Be sure to specify plan name and number when ordering.)

OVERALL DIMENSIONS: 72'-0" X 41'-0"

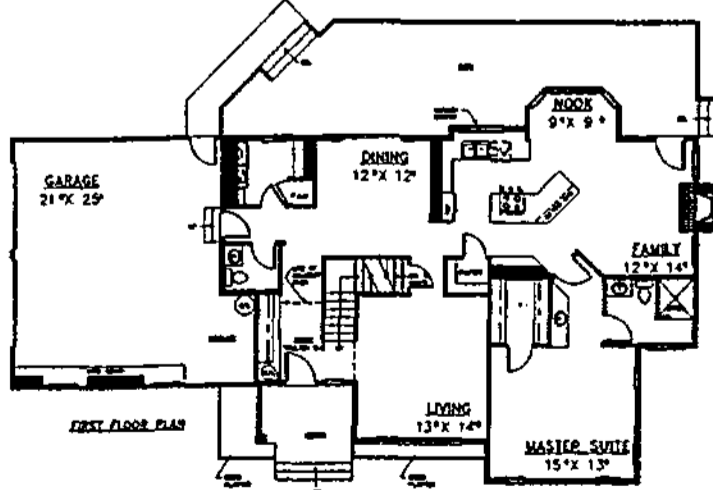

LIVING: 2140 square feet
GARAGE: 622 square feet

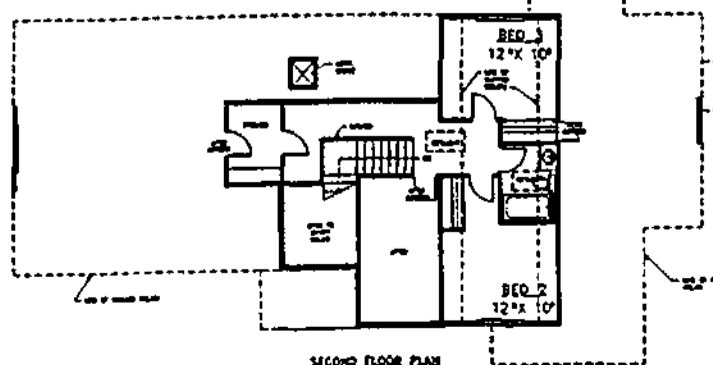

By Catherine Nastase
Special Writer

COUNTRY COMFORT

Greg and Laurie Zinkosky were looking for a home in the country without the dirt roads and found it in Milford. Their house, situated on 1.5 acres and surrounded by trees, gives them just what they were looking for.

"The yard is what sold us on this house," said Greg Zinkosky.

Their house has been a familiar landmark to those traveling into the Village of Milford over the last 137 years. It is a charming Greek Revival house with a red poultry house out back. The house fronts upon busy East Commerce Street and is next to St. George's Church.

The Zinkoskys bought the house in 1991. Since then Laurie has been busy raising their two sons, Steve, age 2-1/2, and Adam, 9 months. Greg has been busy with the home improvements. Greg, a computer analyst, enjoys working with his hands.

"Truthfully, I probably have ended up in the wrong field," he said. "I'm mechanically oriented and I like to build," he said.

Greg learned much of the work of the electrician, plumber and renovator — skills he has put to use in his present home — from the home in Lincoln Park that he sold before moving to Milford.

"When I bought the house in Lincoln Park, everybody else saw the rubble and the debris," Greg said. "I saw how it could look all fixed up."

The house was a showcase by the time we left. And now we are starting all over again here."

But they are starting with a very well-kept, historic home.

And their plans are to preserve as much of the historic detail of the house as possible.

When the metal gutters above the front porch were leaking and causing the supporting wood to rot underneath, Greg removed the two sets of original, but rust-eaten, gutters which ran parallel across the front of the house — one set that ran under the eaves and the other set which ran just below the porch roof. He recycled the old gutters by cutting out the

rotted sections. Then using sheet metal screws and roofing cement, he patched together the unrusted sections of gutter and created one seamless gutter that now catches run-off from both roofs under the front porch eaves.

The Zinkoskys spent most of last spring and summer re-painting the house's wooden exterior. "It was a lot of work," Greg said. But we prefer the wood to putting up vinyl siding that would ruin the house." The house is painted blue with creme-colored trim, has a front porch with creme-colored pillars, and a red front door.

Other exterior improvements of the house include a new cedar deck which Greg built onto the back of the house. He used field

stones around the edge of it.

The front porch has changed significantly over its lifetime. The Zinkoskys are attempting to restore it to its probable original condition. Previous owners of the property began with the same goal and they removed much of the porch's concrete wall, which, according to Milford historian Barbara Young, was probably erected in the early 20th century.

Young, who has assiduously researched the history of the Zinkosky's house, dates it at around 1856. There is still some of the concrete block remaining in the foundation of the porch and the Zinkoskys plan to remove it. They plan to use the pile of field stones they have har-

vested from their backyard as a base for their front porch as well.

According to Young, the field stone foundations indicate a mid-19th century building date, which is the period in which the house is presumed to have been built — around 1856.

Greg and his brother-in-law spent most of the year scraping and painting the exterior of the house.

"We worked on it until we ran out of good weather," Greg said.

The interior of the Zinkosky's house is cozy and unique. The front living room is dominated by an arching brick area in which stands a tall and slender wood-burning stove, which warms the entire room. The room has thick wall-to-wall carpeting. The front hallway has painted wide-board pine flooring that is charmingly primitive. One board measured seven inches at the front and 11 inches at the back and the others are also asymmetrical. "They must have used whatever they had lying around," Greg said, "but they all fit together perfectly."

The kitchen is attractive, but Laurie said that it has limited cupboard space — a problem she plans to correct.

"I am really looking forward to getting the kitchen remodeled," Laurie said.

The space is broken into two rooms, a fact explained by Young: "The west part of the kitchen was once a parlor on the back of the house. It was 'swung around' and put in its present location."

Throughout the house are architectural details evocative of early Milford home building. Batten doors open onto many of the rooms. They are solid plank doors with more than one plank running vertically and these are held together by battens, one across the top and one across the bottom of the door. Most of the doors have their original wrought iron latches.

The room at the top of the steep stairs serves as their master bedroom. It has cove ceilings. Down the hall, what used to be

Continued on 2

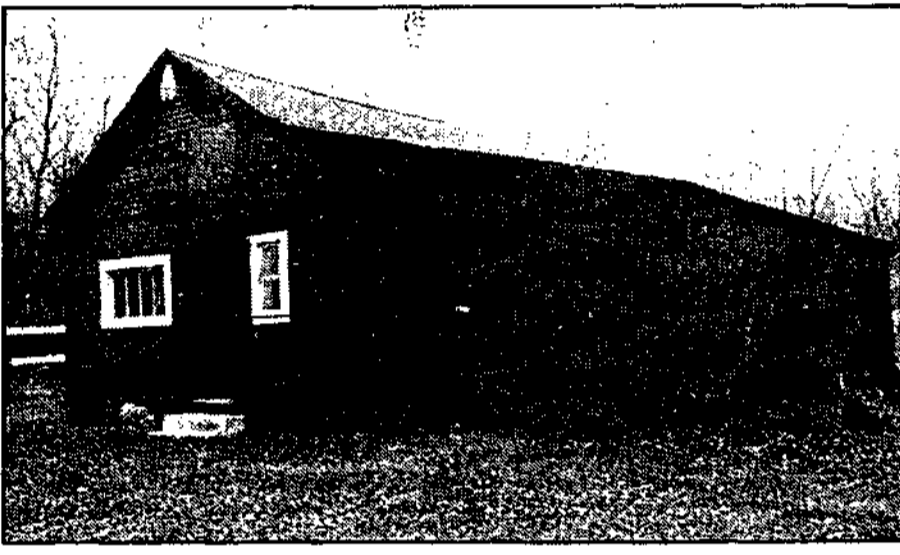

Photos by KRISTINE M. ANDERSON

At top, The Zinkoskys' 1856 Greek Revival home on East Commerce St. in Milford. Below, the poultry house. The Zinkoskys plan to preserve as much of the historical detail as possible.

Herb basket is a cook's best friend

By C Z. Guest
Copley News Service

GARDENING

You can enjoy fresh herbs in your kitchen all year round. A moss basket will provide the perfect place to grow and display them. You need a sunny kitchen window. Of course, it would be ideal to have one over the sink because the basket will probably drip when you water it.

The materials you need are the following:

- A wire basket (10, 8 or 12 inches in diameter).
- Hardware for hanging (with swivel hook).
- Sphagnum sheet moss (you might need two packages).
- Potting mix (lightweight).
- Herb seedlings (eight to 10).

When selecting plants, begin by thinking about the herbs you like to cook with. For instance, if you prepare many Italian dishes, you would include oregano and basil in your basket. Sage, thyme and rosemary go well with poultry. You can really jazz up a salad with nasturtium flowers, mint or chives.

Consider the size and type of plant. Bay, the source of bay

leaves, is an evergreen, woody shrub and would obviously be an impractical selection for a hanging basket. Look for smaller plants or dwarf varieties.

Select prostrate rosemary instead of the standard variety. This low-growing, trailing variety looks great in a hanging basket. Golden thyme or variegated sage makes interesting substitutions for the all-green varieties.

The following plants are great choices:

Culinary herbs: Chives; Mint-spearmint, apple mint, peppermint; Sage—variegated, golden; Thyme—silver, lemon, golden; Parsley—curly, Nasturtium (dwarf variety); Basil—fine green (dwarf variety); lemon; Chervil; Cumin; Dill (must be pulled and reseeded regularly).

Herbs for fragrance (non-edible), Lavender, Lemon balm, Catnip (Nepeta mussini).

Once you have purchased your supplies, you are ready to begin. This can be messy, so plant the basket outside or in

Moss herb basket

- Sandwich sheets of soaked sphagnum sheet moss between layers of a wire basket.
- Place 2 inches of pre-moistened potting mix in bottom of basket.
- Insert herb seedlings through moss, into soil, so leaves grow outside the basket.
- Harvest plants regularly to encourage full growth.



Oregano

Continued on 2

Cleaning fireplaces; removing paint from brick

Q. I have a fireplace that is used brick. It is 22 years old, and has darkened around the opening from smoke. What can I use, short of sandblasting, to clean the brick?—M.M.

A. Do not consider sandblasting. This process tends to do more damage than good, often causing the brick to crumble and deteriorate.

There are special cleaners on the market, such as Sure Clean Smoke Remover from the Proso Co. (P.O. Box 171677, Kansas City, KA 66117), manufactured specifically to remove smoke from bricks.

This is a liquid cleaner, diluted with water, applied to a prewet brick surface with a sponge or soft bristle brush.

You allow the cleaner to sit for several minutes, reapply more solution and scrub, and then sponge with clear water. It is important to follow the manufacturer's directions carefully.

Cleaners need adequate time to be effective. More than one application is often

necessary. Wear eye goggles and rubber gloves for protection. Make sure the room is well ventilated.

There are other brick cleaners, including homemade solutions, as well as commercial products. Often a thorough scrubbing with scouring powder containing bleach, using a stiff brush, will do the job. Another method is to use a paste of powdered pumice and concentrated ammonia. Apply this poultice to the smoke-stained area with a brush and let set for two hours, then scrub with hot water and soap and rinse with clear water.

For more stubborn stains, a poultice using trichloroethylene will pull the stain from the pores. Precaution should be taken to ventilate a closed space in which trichloroethylene is used, as the fumes are harmful.

Strong chemical solutions are also available commercially, not from retail stores, but through a masonry dealer or janitorial supply house. Choosing the right one

depends on whether the brick is glazed or unglazed. Avoid acid cleaners on glazed brick and light-colored brick.

On glazed brick, use a non-acid degreaser.

You'll probably have to use a stiff brush on the grout to remove all carbon traces. For non-glazed and darker-colored brick, use a cleaner with an inhibited muriatic or hydrofluoric acid formula. Test these solutions in an inconspicuous area first, since minerals found in brick vary from area to area, and some cleaners can react with them in unexpected ways.

For example, an acid used on bricks with high copper content could turn them green. Another option is having your brick cleaned by a professional — a masonry contractor who has special equipment, expertise and products to deal with your specific cleaning problem.

Q. We recently had the trim repainted on our home. In the process, some paint was splattered on the brick exteri-

or. The paint dried before I noticed the problem.

Can you recommend a method of removing dried paint from brick?—F.H.

A. One of the best methods of removing paint from brick is to use a thick solution made by mixing 2 pounds of trisodium phosphate with 1 gallon of water. Begin the cleaning process by saturating the brick with water sprayed from a hose. Then apply the solution to the brick, allowing five to 10 minutes before scrubbing with a stiff nylon-bristle brush. Don't use a wire brush, which can damage the brick and leave rust spots.

After scrubbing, rinse thoroughly with clear water. Several applications may be necessary to completely remove the dried paint.

Remember that brick is porous and it may not be feasible to completely remove all the residue of dried paint. If you use this solution, be sure you obtain a real phosphate product, not one of the substi-

tutes currently being sold under the name of TSP.

Check with a large paint supplier for availability of trisodium phosphate in your area. Some states, with strict environmental laws, prohibit sale of this product. You can substitute a non-phosphate cleaner such as Spic and Span, but it is not nearly as effective.

Another method of removing dried paint is to use a commercial paint remover. Consider one of the newer water-based paint-stripping products. If you use a paint stripper, be sure to experiment first in an out-of-the-way spot to test the reaction on your brick.

When using any chemical product, follow manufacturer's directions, and safety precautions carefully.

Send inquiries to Here's How, Copley News Service, P.O. Box 190, San Diego, CA 92112-0190. Only questions of general interest can be answered in the column.

Beware of mortgage mistakes and how to avoid overpayments

Continued from 1

process. Sometimes the wrong index is inadvertently used. In other cases, it's the lender's method of "rounding off" interest rate and index figures. And some cases result from the use of wrong dates being calculated.

A particularly high proportion of errors occurs with ARM loans that have been transferred from the

original lender to another servicing agent. If you have been notified to send your payments to another lender or firm, monitor your loan's rate adjustments with special care.

What can a borrower do to protect himself against overpayments?

First, read the terms of your ARM note. Take special note of the index used to determine future rate adjustments and how the lender intends to round off the rate

figures. Then do some calculations of your own when your rate is adjusted.

If your figures don't jive with the lender's, discuss it directly with the loan officer or servicer. Of course, it can be complicated and confusing. In many cases, even the lender is confused, resulting in the error.

The borrower can also ask for a review of his ARM loan payments

and rate adjustments by a loan auditing firm — an organization set up with computer programs specifically designed to check the accuracy of loan rate adjustments and payments. The service, complete with print-out report, is provided for a fee.

One such firm, A.R.M. Loan Examiner, will analyze a single ARM loan for a \$25 fee. And, if desired, the borrower can have the

firm negotiate with the lender regarding the reimbursement of an overcharged amount. This will cost a hefty \$750, but may be worth it.

"We use a special computer software program to calculate the true adjustments for individual ARM loans," said Mark Goldenson, a partner with A.R.M. Loan Examiner. "For the \$25 fee, the borrower receives a print-out analysis of his

ARM loan payments and rates."

The firm's computer system includes all indexes used by ARM loans. These index figures are constantly updated, Goldenson said.

Questions may be used in future columns; personal responses should not be expected. Send inquiries to James M. Woodard, Copley News Service, P.O. Box 190, San Diego, CA 92112-0190.

How to make a herb basket for the cold winter months this year

Continued from 1

an area that is easily cleaned up. Soak the moss in lukewarm water for about 15 minutes.

Take a sheet about 6 inches square and squeeze most of the water out. Fold in half with mossy side out and slide it in between the top two horizontal wires of the basket by pressing the moss together. Wrap the folded edge around the top horizontal wire toward the inside of the basket. When you let go, the natural springiness of the moss will hold it in place.

Push the moss against a vertical wire with your fingers. Insert another piece of moss the same way and move it tightly against the first piece. Repeat this procedure until there's a tight collar of moss around the top of the basket.

Line the inside and bottom of the basket with large pieces of moss, overlapping each piece so soil cannot leak through. Do not pull the sheets so tightly that the wires will be visible when you are finished. Some shaggy strands can be positioned to hide visible wire. Clip off remaining straggly pieces with scissors.

Put about 2 inches of premoistened potting mix in bottom of the basket. Poke a hole from the side through the moss so a plant's root ball can be inserted.

Remove the seedling from its container and gently shake off loose soil.

Insert the roots through the wire frame and moss so the root ball lies on the surface of the potting mix and the crown of the plant just touches the moss lining.

Two staggered rows of three plants each work well for the sides of the basket. Arrange the plants so there is a pleasing mix of leaf size, texture and color. Place

trialing plants in the lower row; upright plants, such as chives should be planted in the top.

You can plant two to four types of plants in the top of the basket.

If you're giving the basket as a gift, or if you're using plants you are not familiar with place the name tag that came with the plant in the basket with it.

As plants grow, you can train them by positioning the stems with hairpins (not bobby pins) or bent pieces of wire stuck into the moss.

Feed and water your herbs well. The basket should be kept moist but not wet.

Too much fertilizer will cause long leggy growth, so follow the directions on the package and cut the amount way back in winter. Harvest or pinch plants regularly to encourage full, bushy growth.

C.Z. Guest, author of "5 Seasons of Gardening" (Little, Brown & Co.), is an authority on garden flowers and plants. Send questions to C.Z. Guest, c/o Copley News Service, P.O. Box 190, San Diego, CA 92112.

Milford couple find country comfort in an old Greek Revival home

Continued from 1

the master bedroom and adjoining dressing room is now the study, and the two boys' bedrooms. Greg added a wall about halfway through the old master bedroom and created two rooms from one — the study and Steve's room. He did all the electrical and masonry work himself.

The floors in these two rooms are handsomely aged and appear to be original. They are a glowing rosy brown color and show the pol-

ish and footpaths of nearly a century-and-a-half of footsteps upon them.

"There's a lot of character in all the old chips and gouges of the last 140 years," Greg said.

The study has two magnificent in-wall leaded-glass book cases which flank a recessed sitting area. "This is where the boys will study," Greg said.

Greg has plans to put in one closet that communicates between the two boys' rooms.

Outside, the 1.5 acres behind

the house swells up in a gradual hill that is planted with an occasional fruit tree and is flanked by thickets.

"It's great for picnics and walks and sledding in the winter," Laurie said.

"In the summertime when the foliage is on the trees you'd swear you were way out in the country," Greg said.

"Our house is not really in the country but has a country feeling," Laurie said. "And Milford is friendly — there is always something

going on in the village. It's a place where you are not afraid to go for a walk."

"We grew up in the real suburban life, where you buy your pumpkins at the Kroger. Now that we live out here, we pick them at the pumpkin patch," Greg said.

"Greg asked me if I thought I could manage raising a few chickens in the poultry house," Laurie said, laughing. "But there are plenty of other things around

here to keep me busy."

According to Young, the Zinkosky house was built by Ira Hebbard, one of four Hebbard brothers (William Bradford, Abvah, Sterling and Ira) who came to Milford in the 1840s. This family was instrumental in developing the Upper Pettibone Creek water power, the Pettibone Creek Grist Mill, the woolen mill on the Upper Mill Pond, and the Hibbard (sic)

Tavern, an early stagecoach inn.

Ira built the house in 1856 on a 26-acre farm. He in turn sold it to Thomas Chappell. Chappell sold it to Hiram VanLeuven, a colorful local storekeeper. The house remained in the VanLeuven family for many years.

Much of the old glass in the windows has survived and shows the bubbles, waviness and imperfections of old glass.

A SPARE BEDROOM FOR YOUR CAR!

Keep your Car Happy In Its Own Garage... It's Included Along With... Your Own

- Washer & Dryer
- Microwave
- Custom Mini Blinds
- Club with Outdoor Pool
- Large Rooms/Closets
- And a Great Bunch of Happy Neighbors!

Mon.-Fri. 8-6
Sat. 10-4, Sun. 12-4
525 W. Highland (M-59)

(Between Michigan Ave. and Byron Road)

BURWICK FARMS

For a Picture Perfect Showing Call: **517-548-5755**

AMERICAN PROPERTIES

(313) 231-3999 Serving All Of Livingston and Washtenaw Counties 1-800-540-0402



STORAGE IS NOT A PROBLEM With this spacious 2 story home nicely situated on 17 acres. 5 bedrooms, cove molded ceilings, wet plaster walls. A MUST SEE. CALL AMERICAN PROPERTIES 313-231-3999 WM-157.

AFFORD-ABILITY Great two bedrooms, one bath. Recently remodeled. Just outside the village of Gregory. CALL AMERICAN PROPERTIES 313-231-3999 C-193.

Too New For Photo

FIRST TIME OFFERED! Rare opportunity to buy a delightful 1 1/2 story home nicely situated on a beautiful landscaped lot. For the perfect blend of comfortable living, choice location, 2 bedrooms, 2 baths, fireplace and don't miss the garage. CALL AMERICAN PROPERTIES C-781

WINTER WATER WONDERLAND! Enjoy 4 seasons from the living room of this water front Ranch home. 3 bedrooms, garage and large lot. Water front. CALL AMERICAN PROPERTIES 231-3999 1-101

ERA RYMAL SYMES

There Really Is A Difference In Real Estate Companies

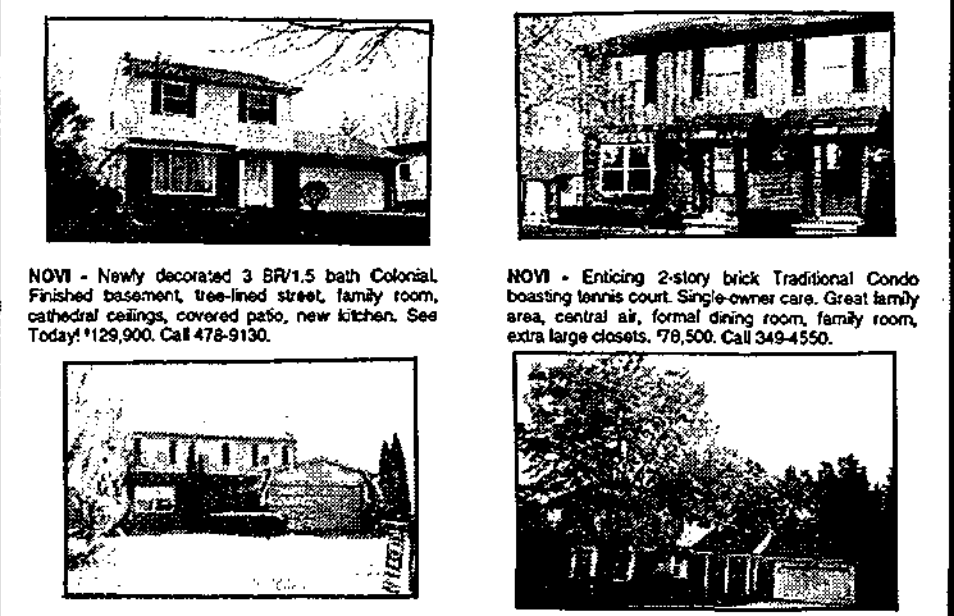

NOVI - Newly decorated 3 BR/1.5 bath Colonial. Finished basement, tree-lined street, family room, cathedral ceilings, covered patio, new kitchen. See Today! \$129,900. Call 478-9130.

NOVI - Enticing 2-story brick Traditional Condo boasting tennis court. Single-owner care. Great family area, central air, formal dining room, family room, extra large closets. \$78,500. Call 349-4550.

NOVI - 4 BR/2.5 bath Colonial in lovely Village Oaks Sub. Walk to clubhouse & pool. C/A, family room, fireplace, dining room, 2-car garage. Great Price! \$134,900. Call 478-9130.

NOVI - Great value. 5 BR/2.5 bath Colonial, den, bedroom on 1st floor, natural fireplace in living room, full basement, library/study. Convenient to all expressways. \$143,900. Call 467-9130.

NORTHVILLE - Distinctive aluminum/brick 2 story featuring C/A, formal dining room, eat-in kitchen, 4 BR/2 baths, wood windows, finished basement, automatic sprinkler system. \$219,950. Call 349-4550.

NORTHVILLE - Fabulous waterfront Condo decorated to perfection. Great room w/ corner fireplace, custom mantle & raised hearth. Formal dining room and breakfast nook. Master BR w/ jacuzzi. \$244,900. 349-4550.

NEW HUDSON - Come see this very large ranch home overlooking Kensington Park. Almost 1 acre lot, large pool, huge family room, formal dining room, pole barn. Great Price! \$137,900. Call 478-9130.

Novi Office West Bloomfield Office Northville Office
478-9130 851-9770 349-4550

For your Real Estate needs call any of our agents:

**NANCY FORBES
CURTIS MOORE
NANCY HASSIGAN
AMY ROWLAND
JOAN B. REID
LINDA GARRETT
JUNE REID
RICHARD FORBES
"DOE" MC CALL
MIKE FORBES
SANDY GREENING
CHRIS BRANSON
LARRY CAMPBELL**

Century 21

N.E.F.
Serving Livingston County
Horsburg Village Mall
M-36 and Chilton Rd.
Call: 313/231-5000
Equal Opportunity

WE'RE LOOKING OUT FOR YOU

COLDWELL BANKER

NOLING Real Estate, Inc.

Office: **437-2056**
522-5150

Your Home Town Real Estate for more than 21 years.

201 S. Lafayette, South Lyon, MI 48178
Expect the best.®



LAND CONTRACT TERMS - 2 bedrooms, 1 bath. Great access to expressways. Nice starter or rental home. \$52,900.

ATTENTION INVESTORS - Canal front duplex. 2 BR each unit. Excellent rental area. Close to South Lyon, Brighton, Ann Arbor. Land contract terms. \$89,900.

DUPLEX IN SOUTH LYON - Possible land contract terms. Upper and lower units. Very nicely updated, double lot, tree lined historical street. \$104,900.

"Independently Owned and Operated"

COLDWELL BANKER

Schweitzer Real Estate

Attracts The Best!



Al Martin
Northville Office

This Canton resident has been a real estate professional for 5 years and specializes in new construction and first time home buyers in the Plymouth, Canton, Livonia and Farmington areas.

Northville 347-3050



Donna Meyka & Gary Von Gerichten
Plymouth Office

This multi-million dollar producing team conducts a *First Time Home Buyers Seminar* every 6-8 weeks and is currently involved in the *Toys For Tots* campaign.

Plymouth 453-6800



Ray Bussard
Livonia Office

This 14 year Westland resident donates much of his time to the Wayne Westland School district and is currently the Girls Volleyball Coach for the Westland Youth Athletic Association.

Livonia 462-1811



Expect the best.*

18 offices Member of Eight Real Estate Boards in the Metro-Area.



COLDWELL BANKER
SCHWEITZER REAL ESTATE

#1 in SALES IN THE STATE*

\$2.0 Million SOLD in March!
\$2.0 Million SOLD in April!
\$2.8 Million SOLD in May!
\$2.7 Million SOLD in August!
\$1.95 Million SOLD in September!
\$1.77 Million SOLD in October!

John Goodman

"The Proven Choice"

Northville/Novi Office

Another record month with \$2.3 million SOLD in November! John has SOLD \$19 million year to date and is ranked #10 in sales out of 40,000 Coldwell Banker agents in the U.S.*

Congratulations!

41860 Six Mile Rd. • Northville • 347-3050

*Through 3rd quarter, 1993

THE CREATIVE LIVING SECTION

offers
Real Estate,
Apartments,
Mobile Homes,
Home Rentals,
Condominiums,
Vacation Rentals
and more!

Think, be, sell!

CREATIVE

CALL COLDWELL BANKER

Schweitzer Real Estate

Northville

QUALITY AND ELEGANCE

Can be found throughout this exquisite, newly constructed colonial in prestigious Pheasant Hills. Ready for your personal touches. Don't miss it! \$399,900 (OE-N-93P0N) 347-3050

LUXURIOUS LAKEFRONT LIVING

Spectacular views. Features cathedral ceilings, cedar deck with circular stairs to lake. 3 bedrooms, 3 1/2 baths, neutral throughout, jacuzzi in master bath, hardwood entry, fireplace. 19x30 family room with wet bar. \$265,000 (OE-N-69BLL) 347-3050

GREAT INVESTMENT OPPORTUNITY

Large yard with mature trees, newer furnace, shingles, carpet and cupboards. Refrigerator and stove. Separate water and Edison meters. Tenant responsible for own trash and snow removal. \$215,000 (OE-N-93HR) 347-3050

BACKS TO LARGE POND

Open flowing floor plan features bleached oak cupboards and lower floor, 2 fireplaces (1 in living room and 1 in master bedroom), jacuzzi tub in master bath, neutral carpet throughout. 2 large decks. \$199,900 (OE-N-69VTL) 347-3050

BEAUTIFUL NORTHVILLE RANCH

Prestige ranch includes huge great room with vaulted beamed ceiling, formal dining room, natural fireplace, sprinkler system, 12x24 deck, air conditioning, 1st floor laundry, neutral throughout. \$199,900 (OE-N-68MAP) 347-3050

BEAUTIFUL COUNTRY CLUB CONDO

Backs to spacious commons area - like brand new! View of 5th tee of golf course. Features study, 1st floor laundry, neutral decor, 2 decks, whirlpool style tub. \$195,000 (OE-N-73EAG) 347-3050

FINEST CONDO IN COUNTRY CLUB

Features include hardwood entry, 2 water heaters, side entry garage, first floor laundry, large master suite with jacuzzi, 2 1/2 baths, 6 panel doors, plush carpeting. \$189,900 (OE-N-69C01) 347-3050

CUT ABOVE

This 3 bedroom, 2 bath Northville ranch has it all. Recent updates include kitchen, bath, windows, furnace, carpeting and more. Finished walk-out lower level. Totally fenced private backyard. A must see. Offered at \$138,000 (OE-N-68M1) 347-3050

Novi

IMMEDIATE OCCUPANCY

Transfer perfect Novi tudor. Meticulously maintained, stunning family room, absolutely gorgeous in and out! Hurry! \$289,900 (OE-N-57SFR) 347-3050

Novi

PEAK OF PERFECTION

This lovely tudor shows extremely well. 4 bedrooms, 2 1/2 baths, private library, sprinklers, sidewalks and nestled on a picturesque protected lot. \$249,900 (OE-N-15SL) 347-3050

BETTER THAN NEW

Meticulously clean - 3 bedroom cape cod in Novi. Custom crown moldings, plush carpeting, tudor tile line, window treatments, central air and sprinkler system. \$169,500 (OE-N-355UN) 347-3050

GREAT NOV! VALUE

Fantastic remodeling job! Remodeled kitchen and bath, newer furnace, hot water heater, roof shingles, carpet and over 2,200 square feet. \$131,900 (OE-N-101HG) 347-3050

RANCH CONDO IN NOV!

Close to pond, pool, tennis courts. Features include newer carpet with best padding, skylights, cathedral ceilings, formal dining room, fireplace, air conditioning, track lighting, finished basement. \$124,900 (OE-N-60PON) 347-3050

SO MUCH FOR SO LITTLE!

Detached townhouse comes with an outstanding location and lots of extras. 3 bedrooms, 1 1/2 baths, clubhouse, pool, fireplace, and much more. \$121,900 (OE-N-01C0L) 347-3050

ABSOLUTELY MINT CONDITION!

Beautiful with numerous updates including brand new kitchen, new windows on entry level, new light fixtures, finished basement. Wow! \$94,000 (OE-N-58GLE) 347-3050

Canton

IMMACULATE 4 BEDROOM COLONIAL

Spacious layout, low traffic location. Great curb appeal. Newer carpet, neutral throughout, large rooms, fireplace in family room, air conditioning, newer compressor, range and water heater. \$112,900 (OE-N-17EMB) 347-3050

NEW CONSTRUCTION CONDO

Great location - quiet setting. Features stove, refrigerator, dishwasher, air conditioning, neutral decor, carpet, fireplace in living room, full basement, close to expressways and school. \$79,900 (OE-N-18ARB) 347-3050

GREAT CANTON CONDO

Features 2 skylights, marble fireplace, oak cabinets, 2 ceiling fans, custom deck with benches, walk-in closet, full basement, bay window in dining room, entry and bath ceramic tile. \$77,900 (OE-N-81VIN) 347-3050

Plymouth

LOW MAINTENANCE DUPLEX

Each unit has separate meters for gas and electric, owner pays water only! Furnace with air conditioning, newer shingles, carpet and flooring, paved parking, mini-blinds throughout. \$349,900 (OE-N-20ANN) 347-3050

BEAUTIFUL VIEW OF THE WOODS

Home features cathedral ceilings with oak beams, entertainment center, tiled shower, garage with extra storage, neutral throughout. \$129,900 (OE-N-54Y0R) 347-3050

Livonia

PRICED TO SELL!

1 bedroom colonial features French doors, air conditioning, neutral throughout, ceiling fans, 1st floor laundry, fireplace in family room, kitchen with storage, 2 car attached 2 opener. \$211,900 (OE-N-23N0R) 347-3050

RANCH COMFORT

Handsome styled! Custom built brick 3 bedroom, 3 bath home, quiet street, hot tub, deck, 3 fireplaces. Down-sized price! This expansive home is a real find \$166,900 (OE-N-26MYR) 347-3050

LUXURY LIVING IN LIVONIA

Features include neutral decor, great room with fireplace and dining area, cathedral ceilings, air conditioning, large kitchen with snack bar, 1st floor laundry, 2 1/2 car attached 2 opener. \$130,000 (OE-N-71MFR) 347-3050

BEST BUY IN ROSEDALE GARDENS

They raised the roof on this ranch and gave 500 more square feet. Features include wet plaster, hardwood floors under carpet, newer furnace, air conditioning, finished basement with bar, workshop, and storage room. \$99,900 (OE-N-14WLN) 347-3050

LIVONIA LIVING

What an affordable home site, just waiting for you to build your starter home in this family neighborhood. Only \$22,000 (OE-N-08STE) 347-3050

LIVONIA BUILDING SITE

Looking for a family neighborhood, this is it! Build your dream home on this affordable lot and enjoy life for only \$22,000. (OE-N-00DEE) 347-3050

Commerce

PRESTIGIOUS PINE COVE DEVELOPMENT

Site condo with a master deed. This custom built home has Andersen windows, security system, sprinklers, 3 1/2 baths, whirlpool tub, 3 car garage, large deck. \$324,900 (OE-N-16RAN) 347-3050

South Lyon

SUPER CLEAN RANCH!

1/2 acre in a quiet sub just minutes from I-96, open floor plan, newer carpet, fresh paint, remodeled bath, 3 ceiling fans, shed, lots of parking space and plenty of room for a garage. \$99,900 (OE-N-10EAM)



Northville/Novi
347-3050

Relocating? Call our Relocation Department at (313) 268-1000 or (800) 486-MOVE

We need you.

WE'RE FIGHTING FOR YOUR LIFE American Heart Association

Jingle Bells. Gingerbread. Seat Belts.

Live it up this season.



Sponsored by the National Highway Traffic Safety Administration and your State Highway Safety Office

It's a fragile world
in which we live...

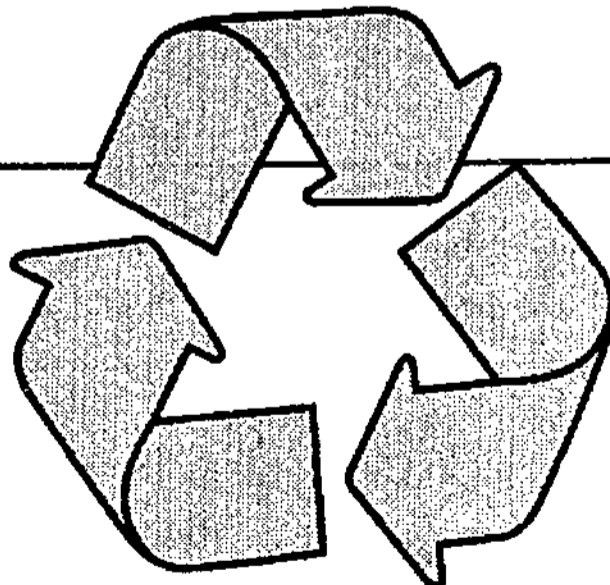

EVERY LITTLE BIT HELPS! HomeTown Newspapers urges our readers to take an active part in reclaiming the beauty of the Earth. Please do your part and support all recycling efforts in our community. Our future depends on it.

HOME TOWN

Newspapers

Please help us to keep it safe for the generations yet to come.
We care about our planet.

Wentworth Gallery opens doors in Novi area

Wentworth Gallery Ltd., having recently opened in Twelve Oaks Mall in Novi, is an art gallery organization engaged in the acquisition, publication, distribution and sale of fine art and art collectibles.

In early 1991, Wentworth Gallery organized Wentworth Publishing and commenced publishing signed, limited edition fine art serigraphs and sculptures.

Wentworth has exclusive contracts with American and European Impressionists John Zuccho, Maxwell Parsons — artists already well established in the United States and Europe.

Other artists included Fanch Ladan, whose work combines an architectural, naive style with elements of Impressionism and an art deco mood, Frane Milnar a young and upcoming artist from Croatia and a master of hyper-realism. The newest collection is of hand woven silk tapestries from the Peoples Republic of China by acclaimed artist Yuan Zuo. The weaving technique dates back to the Tang Dynasty in 900 AD and is a limited edition of 20.

Wentworth Galleries currently operates 35 stores in many shopping malls in the eastern and midwestern regions of the U.S. Twelve new galleries are projected through 1995. The parent company, Fidelity Investments, one of the largest investment managers in the world, is committed to that rapid growth.



The Wentworth Gallery in the Twelve Oaks Mall.



By Jovan Obican



"Tranquil Harbor" by Frane Milnar

Wentworth Galleries exhibits original oils, limited edition prints and sculptures by major artists such as Eric, Thomas McKnight, Howard Behrens, Melanie Taylor Kent, Henry Plisson, Don Hatfield, Jiang, Wong

Shue, and Bill Mack. More artists are under contract with the company's publishing division.

A collection of art gathered from around the world by Michael O'Mahony, president and CEO of

Wentworth, offers clients a myriad of selections for many tastes and budgets. Art aficionados can select pieces from as far away as Croatia, Italy, Spain, France, England, Germany and China.

HILLTOP HILLTOP HILLTOP HILLTOP HILLTOP HILLTOP

THE BEST OF THE BEST!
FROM
HILLTOP FORD MERCURY LINCOLN

FORD, LINCOLN & MERCURY
2798 E. Grand River - Howell, Michigan

Lease a 1994 F150
4x2 SPECIAL

ONLY \$165 PER MONTH!

1994 Ford F150

XL Trim
4.9L 6 cyl. Engine
5 Speed O/D Trans.
Rear Step Bumper
A/M Stereo
Knitted Vinyl Bench Seat
Argent Styled Wheels

AMERICA'S #1 Best Selling Truck

*Payments are based on 4.50% interest, with \$2,000 cash down, 24 mos. RED CARPET LEASE.

8 To Choose From
Conveniently located just 2 miles east of Howell on Grand River.

GO WITH THE LEADER **HILLTOP** FORD MERCURY
FORD, LINCOLN & MERCURY
2798 E. Grand River - Howell, Michigan 546-2250

HILLTOP HILLTOP HILLTOP HILLTOP HILLTOP HILLTOP

GENERAL TOMMY'S
DUNLOP GOODYEAR MICHELIN • BRAKES • SHOCKS • ALIGNMENTS • BOATS

Metro 25 TIRE NOVI
FORMERLY NAMED TIEMAN • WE HONOR ALL WARRANTIES

OPEN SUNDAYS

AET
Test Good for 6 Months
\$5.00
SENIORS \$3.00 55 and Older

SMALL CAR ECONOMY	STEEL BELTED ECONOMY	PERFORMANCE ECONOMY	LIGHT TRUCK HEAVY DUTY
155/R12 19.99	P155/80R13 19.99	175/70R13 27.99	700 10 22.99
145/R13 24.99	P165/80R13 21.99	215/70R14 49.99	800x150 73.99
155/R13 23.99	P185/75R14 26.99	195/60R14 49.99	87x150 71.99
165/R13 26.99	P195/75R14 28.99	215/60R14 54.99	91x150 73.99
175/70R13 29.99	P205/75R15 30.99	195/60R15 49.99	715x140 69.99
185/70R13 32.99	P215/75R15 32.99	235/60R15 59.99	255/70 89.99
185/70R14 34.99	P235/75R15 34.99	215/65R15 59.99	265/70 89.99
195/70R14 37.99			275/70 92.99

SAVE 50% ON ANY ALIGNMENT WITH THE PURCHASE OF 4 TIRES with coupon

ROOPER PREMIUM METRIC	GENERAL TIRE A/W WHITEWALLS	ROOPER PERFORMANCE	DUNLOP AXIOM
155R12 32.99	P155/80R13 29.99	175/70R13 41.99	155/80R13 40.99
165/70R13 38.99	P165/80R13 34.99	195/70R13 64.99	165/80R13 43.99
175/70R13 42.99	P175/80R13 36.99	195/75R14 56.99	180/80R13 45.99
185/70R14 44.99	P185/75R14 38.99	225/70R15 69.99	185/75R14 49.99
195/70R14 48.99	P195/75R14 41.99	235/70R15 69.99	195/75R14 51.99
205/70R14 51.99	P205/75R14 43.99	215/60R14 59.99	205/75R14 52.99
215/60R15 54.99	P205/75R15 44.99	235/60R15 64.99	215/75R14 53.99
235/60R15 61.99	P215/75R15 46.99	275/60R15 79.99	205/75R15 57.99
215/65R15 59.99	P225/75R15 48.99	215/60R18 73.99	215/75R15 59.99
	P235/75R15 50.99	225/60R18 69.99	225/75R14 60.00

BRAKES	SHOCKS	STRUTS	TUNE-UP
Bendix Front or Rear Brakes \$39.99 Per Axle Semi Metallic Pads Extra if needed Most U.S. Cars Labor Extra	MONROE Gas-Matic Shocks \$19.98 each Most U.S. Cars Installation Available	MONROE Prices Start at \$49.99 EA Most Ford 771702 \$39.99 EA Most Chrysler 777115 \$44.99 EA Most GM 771709	• Install Plugs • Adj. Timing • Check Belts • Inspect Emissions 4 cyl. 6 cyl. 8 cyl. \$39.99 \$49.99 \$59.99

ALIGNMENTS	OIL LUBE & FILTER	FLUSH & FILL	BATTERIES
\$29.99 Most Cars Thrust Alignment \$39.99 Total 4-W Alignment \$49.99	• New Oil Filter • Lubricate Chassis Up to 5 qts. 10w30 Multi-Weight Oil Plus Environmental Fee \$12.99 With Coupon	\$29.99 Most Cars POWER FLUSH \$49.99 Up to 2 Gallons of Antifreeze	50 Month Warranty Starting at \$35.99 with exchange

OPEN SUNDAYS • **Metro 25 TIRE** • FORMERLY NAMED TIEMAN • WE HONOR ALL WARRANTIES
43111 GRAND RIVER • NOVI • Hours: Mon-Fri 9-6, Sat 9-4, Sun 10-4 • 348-9060

Business Briefs



STEVEN FRIEDMAN



JOSEPH NOWAK

Physician added: Botsford General Hospital, Farmington Hills, is pleased to announce the addition of an obstetrician/gynecologist to its professional staff. Steven J. Friedman, D.O., opened Meadowbrook Obstetrics and Gynecology recently in the Metro Medical Building, 40000 W. Eight Mile, Northville.

Dr. Friedman received his doctor of osteopathic medicine degree from the New York College of Osteopathic Medicine, Old Westbury, N.Y. in 1988. He completed his internship at Detroit Osteopathic Hospital, Highland Park, and BI-County Community Hospital, Warren, in 1989 and his obstetrics and gynecology residency at Detroit Osteopathic and BI-County hospitals in 1993. He and his family reside in Southfield. For more information or an appointment, call 380-9890.

Nowak named president: Northville-based MascoTech Industrial Components recently named Joseph Nowak as president. The firm manufactures functional stampings and assemblies for the transportation industry.

Nowak will be responsible for broadening the company's current automotive market and developing new markets for industrial components. In addition, he will oversee the company's operations, including 665 employees at five manufacturing plants in four states.

Humes joins Nicholls: Novi resident Susan Robach Humes recently joined the Ralph Nicholls Corporation in Southfield as an account representative. Robach Humes is the former director of communications and member services for the Michigan Association of Certified Public Accountants in Farmington Hills. A graduate of Michigan State University, Robach Humes has been an instructor of Dale Carnegie Training since 1985 and has also taught in Germany.

Merritt named to clubs top position

Terry Merritt, Company Officer and Public Relations Director of Walbridge Aldinger/Detroit, has been elected President and Chief Executive Officer of the Women's Economic Club (WEC) for 1993-94.

In her new position, Merritt will oversee the non-profit, non-partisan WEC which assists women in all areas of their leadership development through communication, education and camaraderie. She joined the organization in 1981.

As Public Relations Director and Assistant Corporate Secretary/Officer of Walbridge Aldinger, one of the State's largest construction companies, Merritt reports directly to the Chairman and is responsible for all public relations efforts for the company. Prior to joining Walbridge Aldinger, she was director of management for American Management and Research Associates. She also spent 9 years in the advertising industry.

Merritt holds active positions with many professional and civic organizations including Vice President of Americans for Responsible Television; Detroit Rotary; Amer. Inst. of Architects, Det. Chapter—Public Awareness Comm.; Boy Scouts of America, Detroit Chapter—Lunch-O-Ree Steering Committee; Boy Scouts of America, Detroit Chapter—Career Exploring Comm. Chair; Public Relations Society of America, Detroit Chapter; Haven—Annual Fundraiser participant; Children's Leukemia Society—Kicks for Kids Committee; American Red Cross—Caused Related Marketing Committee; S.E. Mich. United Way Allocations Panel—Judge of Awards Comm.; Construction Association of Michigan—Activities Committee; and Sunday School Teacher—Ward Evangelical Presbyterian Church. Merritt is also a member of the Leadership Detroit XV class which began in September 1993. Merritt was a recent recipient of the 1993 Athena Award—Oakland County Chamber of Commerce Div. of the Greater Detroit Chamber of Commerce.

Merritt is a resident of Novi and resides with her husband, Jack and daughter, Dawn who is a senior at Central Michigan University. She was President of the Dunbarton Pines Homeowners Assn. for many years.

Established in 1962, the 1300+ member Women's Economic Club is one of the most prestigious and influential women's professional organizations in the United States. Its monthly programs spotlight local and national leaders in politics, economics, civic and cultural affairs, as well as foster the expansion of personal skills. For more information about the WEC, call 963-5088.

Reducing probate trouble for heirs

According to the Michigan Association of Certified Public Accountants, anyone who owns property or has children should design a plan for distributing his or her assets. A comprehensive estate plan can help minimize the estate tax burden placed on your heirs and provide the peace of mind that comes from knowing that your property will be distributed according to your wishes.

Will is Cornerstone of Estate

Some of the property in your estate, such as the proceeds from insurance policies and pension plans, will pass directly to the beneficiary you have named. Any property you hold jointly will pass to the co-owner. However, writing a will is the only way to be sure that the rest of your property is distributed according to your wishes.

A will helps to minimize estate taxes and other estate settlement expenses, allows you to designate a guardian for your minor children, and permits you to retain some control of your assets after your death. Without a will, a court-appointed administrator will distribute your property according to state law.

The Unified Tax Credit

Everyone is eligible for the federal unified tax credit, which allows you to leave to your heirs up to \$600,000 of assets free of federal estate tax. To estimate the size of your estate, total the fair market value of all your property and other assets. Once you have arrived at your gross estate, subtract funeral costs and administrative expenses for settling your estate. You may also deduct any amounts you owe - from your home mortgage to unpaid credit card bills - as well as any property you bequest to charity. If the adjusted value of your estate is more than \$600,000, your estate must file a federal estate tax return with payment of estate tax by nine months after the date of death.

Be aware, too, that there is a movement in Congress to reduce the amount of the unified tax credit. If this happens, you may need to alter your estate plan.

Money Management

The Tax Advantages of Gifts

One of the most effective ways to minimize estate taxes is to reduce the size of your taxable estate by giving away some of your assets while you are alive. You can give any number of people up to \$10,000 per year, per recipient, without paying the gift tax. If you make a gift jointly with your spouse, you can give up to \$20,000 a year per recipient without triggering the gift tax. Be aware, too, that regardless of the amount of the gift, there is no gift tax on gifts made to spouses.

Donating to Charity

You can also lower the size of your taxable estate by giving money and property to your favorite charity through donations while you are alive or through bequests in your will. When you give to charity during your lifetime, you double your tax benefits. You not only remove the property from your estate, you earn

an income tax deduction for your charitable contribution.

Use of the Marital Deduction

The unlimited marital deduction allows you to leave your entire estate to your spouse without incurring federal estate tax liability. Be aware, however, that if as a result of this deduction, you boost your spouse's estate to more than \$600,000, your spouse's estate will be subject to federal estate tax upon his or her death, unless other steps are taken to distribute part of the estate prior to your spouse's death.

Establishing Trusts

Placing property in a trust is another way to eliminate, or at least reduce, your federal estate tax liability. A trust is an agreement in which you, the grantor, transfer legal ownership of property to a trust on behalf of one or more beneficiaries named

by you. A trust cannot only help you to minimize taxes, it can provide for the management of your assets should you become incapacitated and provide for minors and others who may be unable to manage their inheritances. The nature of the trust will determine whether or not the trust will have an effect on your estate tax liability.

Estate planning is a dynamic process that can help you achieve your goals for taking care of your family and heirs. It requires careful planning and updating, a long-term strategy, and help from qualified professionals, such as CPAs and attorneys.

For further guidance on estate planning, mail a letter size, self-addressed, stamped envelope to The Michigan Association of CPAs at 28116 Orchard Lake Road, P.O. Box 9054, Farmington Hills, Mich., 48333-9054 and request a copy of the brochure, "Estate Planning: Protecting Your Family."

(Prepared by the Michigan Association of Certified Public Accountants)

HOLIDAY GIFT BASKETS
We will make up a fruit or pastry basket to fit your needs.
We ship anywhere in the continental U.S.

ERWIN'S COUNTRY STORE
We'll be open the month of January!

61019 Silver Lake Rd.
South Lyon
(810) 437-4704
Closed the month of February

FREE DELIVERY ON CHRISTMAS EVE!!

ONLY \$369.00
No payments or finance charges 'til April '94 with approved credit.

TORO CCR PowerBlow Snowblower
3 hp engine, 16" clearing width
• Throws snow 25 feet - up to 1000 lbs. per minute
• Powerful, yet easy to handle

Prices good thru 12-24-93

BAKER'S LAWN & LEISURE
1155 S. MILFORD RD., HIGHLAND
(313) 887-2410

Haven't you done without a Toro long enough?
©1993 The Toro Company

SANTA'S HOLIDAY SALE

HOMELITE

Chain Saws SUPER 2 14" \$159.00
SUPER XL with 20" bar \$329.00
16:1 Mix \$3.95
Bar & Chain Oil \$4.50

New Hudson Power
53535 Grand River at Haas
2 miles east of Pontiac Trail
Mon - Fri 9-5:30 (313) 437-1444
Sat 9-3

Let Santa Give You A "DEERE" This Year

Give one of the following John Deere products:
• TRS21 Walk-Behind Snow Thrower
• 2 BV Power Blowers
• 14 PZ Walk-Behind Lawn Mower
• Utility Carts

Only \$25.00 per month

Nothing Runs Like a Deere
THESIER EQUIPMENT COMPANY
28342 Pontiac Trail • South Lyon
(313) 437-2092 or 1-800-870-9791
Fax #313-437-2140
Located One Mile South of Kensington Park

SNOW PREDICTED

Steel Radial Whitewalls \$16.99 P155/90R13

Steel Radial WW Snow Tire \$36.99 P155/90R13

AMERICA'S LARGEST INDEPENDENT TIRE CO.
DISCOUNT TIRE CO.
Now At All Stores

HOURS: MON-FRI 8:00-6:00 SAT. 8:00-5:00
FREE CUSTOMER SERVICE: 1-800-333-3333
NOVI, 42990 Grand River Ave. (E. of Novi Rd.) 347-1501
FARMINGTON HILLS, 30720 W. 12 Mile Rd. (E. of Orchard Ln. Rd.) 737-7812

CANTON 41520 Ford Road (W. of I-75)	981-6800	SOUTHGATE 13600 Europa Rd.	285-0220
WATERFORD 4301 Highland Rd. (E. of Pontiac LA. Rd.)	681-2280	NEW BALTIMORE 26065 23 Mile Rd.	949-0280
TROY 34239 Rochester Rd. (W. of I-75)	689-8061	ALLEN PARK 6711 Allen Rd.	386-9503
TAYLOR 28048 Europa Rd. (West of Ford Road)	374-8888	STERLING HEIGHTS 43025 Van Dyke Rd.	939-9790
LIVONIA 18975 160th St. Rd.	615-4210	MT. CLEMENS 33025 Grand Rd. (E. of I-75)	790-1500

Used Auto Show Carpet FROM \$1.00 sq. yd. TO \$5.95 sq. yd.

New Carpet

- Remnants
- Berbers
- Roll Ends
- Plushes

All At Incredible Savings

McNabb's Has All Your Floor Covering Needs Including

- Hardwood
- Vinyl
- Ceramic

Service Is Our Goal. What Can We Do For You?

Donald E. McNabb CARPET COMPANY
31250 S. MILFORD • MILFORD • (313) 437-8146
5 min. West of 12 Oaks Mall Exit 155 off I-96
Open Mon. - Sat. 9am - 9pm

GREEN SHEET CLASSIFIEDS

Over 79,000 circulation every week

Area covered by Green Sheet East, Green Sheet West, 3 Shoppers

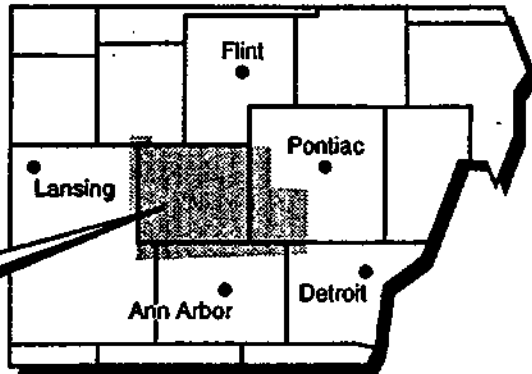

Absolutely Free

All items offered in this "Absolutely Free" column must be exactly that, free to those responding. This newspaper makes no charge for these listings, but restricts use to residential. HomeTown Newspapers accepts no responsibility for actions between individuals regarding "Absolutely Free" ads (Non-commercial Accounts only). Please cooperate by placing your "Absolutely Free" ad not later than 3:30 p.m. Friday for next week publication.

Two Deadlines:

Monday 3:30
for Thursday Green Sheet

Friday 3:30
for Monday Green Sheet
Buyer's Directory
Three Shopping Guides

POLICY STATEMENT: All advertising published in HomeTown Newspapers is subject to the conditions stated in the applicable rate card, copies of which are available from advertising department, HomeTown Newspapers, 323 E. Grand River, Howell, Michigan 48843 (517) 548-2000. HomeTown Newspapers reserves the right not to

accept an advertiser's order. HomeTown Newspapers adtakers have no authority to bind this newspaper and only publication of an advertisement shall constitute final acceptance of the advertiser's order. When more than one insertion of the same advertisement is ordered, no credit will be given unless notice of typographical

Pricing: 3 lines \$7.84
Each additional line \$1.89
(non-commercial ads)

Charge it on VISA or MASTERCARD



Place classified ads:
Monday: 8 am to 5 pm
Tuesday-Friday: 8:30 am to 5 pm

To place your classified ad:

Brighton, Pinckney, or Hartland (313) 227-4436
Howell/Fowlerville (517) 548-2570
South Lyon area (313) 437-4133
Milford area (313) 685-8705
Northville/Novi area (313) 348-3022

To place your circular or display ad:

Livingston County (517) 548-2000
South Lyon area (313) 437-2011
Milford area (313) 685-1507
Northville/Novi area (313) 349-1700

For delivery service, call:

Brighton, Pinckney or Hartland (517) 548-4809
Howell/Fowlerville (313) 349-3627
South Lyon area (313) 685-7546
Milford area (313) 685-1507
Northville/Novi area (313) 349-3627

RECRUITMENT

- 24 Hour Service 001
- Help Wanted General 002
- Help Wanted Sales 003
- Dental 004
- Medical 005
- Office/Clerical 006
- Help Wanted - Part-time 007
- Food/Beverage 008
- Nursing Home 009
- Elderly Care & Assistance 010
- Day Care/Babysitting (prepay Commercial) 011
- Education/Instruction 012
- Young People 013
- Situations Wanted (prepay) 014
- Business & Professional 015
- Service (prepay) 016
- Accepting Bids 016
- Business Opportunities (prepay) 017
- Health & Fitness 018

GENERAL

- Arts & Crafts 100
- Antiques 101
- Auctions 102
- Garage, Moving, Rummage Sales (prepay) 103
- Household Goods 104
- Clothing 105
- Musical Instruments 106
- Miscellaneous 107
- Miscellaneous Wanted 108
- Computers 109
- Sporting Goods 110
- Farm Products 111

- U-Pick 112
- Electronics 113
- Trade or Sell 114
- Christmas Trees 115
- Wood Stoves 116
- Firewood (prepay) 117
- Building Material 118
- Lawn, Garden, Snow Equipment 119
- Lawn & Garden Material/Services 120
- Farm Equipment 121
- Business/Office Equipment 122
- Commercial/Industrial/Restaurant Equipment 123
- Bargain Buy \$3.50 124

ANIMALS

- Breeders Directory 150
- Household Pets 151
- Horses & Equipment 152
- Horse Boarding 153
- Pet Supplies 154
- Animal Services 155
- Farm Animals 156

PERSONAL

- Free 161
- In Memoriam 162
- Happy Ads 163
- Graduation 164
- Mother's Day 165
- Father's Day 166

- Political Notices 167
- Entertainment 168
- Special Notices 169
- Bingo 170
- Car Pools 171
- Card of Thanks 172
- Lost (free) 173
- Found (free) 174

AUTOMOTIVE

- Motorcycle 201
- Off Road Vehicles 203
- Snowmobiles 205
- Boats & Equipment 210
- Campers, Trailers & Equipment 215
- Auto Parts & Services 220
- Truck Parts & Services 221
- Autos Wanted 225
- Construction, Heavy Equipment 228
- Trucks 230
- 4 Wheel Drive 233
- Mini Vans 234
- Vans 235
- Recreational Vehicles 238
- Classic Vehicles 239
- Autos Over \$1,000 240
- Autos Under \$1,000 241

020 thru 098 are listed in Creative Living

Green Sheet Classifieds Appear In: The Northville Record, Novi News, Milford Times, South Lyon Herald, Brighton Argus, Livingston County Press, and can be ordered for the Fowlerville, Pinckney & Hartland Shopping Guide.

002 Help Wanted General

98 AM/NOV: Full time job. We need 10 people NOW in our Farmington Hills office. No exp. necessary, in house fund raising. Permanent position. Bring a friend, \$200 bonus if both hired. Also part-time available. Call (313) 380-1700, 9am-9pm.

A-1 maintenance electrician needed. Our growing company has an opportunity for a person experienced in general plant maintenance & training/electronics. This opportunity includes advancement to leadership in a preventive maintenance program. We offer a competitive package in wages & benefits. Apply in person at Westhavana Window Inc., 5036 Ford Ct., Brighton, (313) 227-4900.

A Brighton company has immediate openings for light industrial work. No skills needed, will train. AM & PM shifts available. Call Employees Unlimited, (517) 548-5781.

ABUNDANT opportunities for advancement. We are a progressive convenient store chain offering positions on all shifts. We will train you, pay you, offer you benefits, vacation, contests, & room for growth. All you need is a good attitude & a desire to succeed. Apply to: 9885 N. Main, Whitmore Lake, or 7620 M-36, Hamburg.

ACT FAST

Immediate assembly positions available in Brighton area. All shifts available. Call now for interview.

SOMEBODY SOMETIME (313) 227-9211

ACT NOW!!!

Jobs Available In:
Milford, Novi, Brighton & Weston General Labor/Light Industrial Long term/Full Time Positions

Apply Today/Start Today
36107 Plymouth Rd.
(Plymouth/Laran in the LA Plaza)
Lions. For further info call (313) 458-1600

AFTERNOON shift workers needed, high school diploma a plus. (517) 548-0545.

WATCH FOR CHILDREN

CUSTOMER SUPPORT
Customer oriented individual with excellent communication skills. Person must have the ability to manage multiple tasks and work well in a team environment managing a segment of our business. Previous computer experience including Word Perfect required.

Our Team is Growing.....
Come Join Us.....
WE ARE AN EQUAL OPPORTUNITY EMPLOYER
Send Resume to: Rex Roto Corporation
P.O. Box 980
Fowlerville, MI 48836
Attn: Customer Service Manager

Telemarketing PARENTS RETIREES STUDENTS

Immediate positions available for Customer Service Representatives. Part time days - 9am-3pm & part time nights - 3pm-10pm. Must be able to work two Saturdays a month. One position available for person proficient in both Spanish and English. Pay starting at \$6.50/hr. Farmington Hills area.
Call Carolyn Musser 488-3225

ALWAYS wanted a career with dogs? Trainers academy in Novi area is looking for help with their Yappy Puppy Day Care program. Entry level, call (810) 442-2224 ask for Carol.

Are you looking for work? General laborers needed. All shifts available, plus overtime. Some heavy lifting may be required. Call (313) 227-4868.

ASSEMBLERS needed for all shifts, full time. (517) 548-0545.

ATTENTION! Veterans. If you are interested in job training or schooling, please call, (517) 548-7450 ask for Amy Jo.

ATTENTION! MACHINE OPERATORS

We are seeking motivated high school graduates as entry level machine operators for plastic injection molding company. Locations in Brighton. Starting salary \$5 + holidays & vacation pay. Will train. All shifts available. To schedule an interview, call: (313) 967-1950

RTSI NO FEE EOE

AUTOMOTIVE General Service Technician Service & Tire Sales

Goodyear dealer looking for exp. personnel. Top wages & benefits for the right candidate. Contact Tom, (810) 624-2700 or Lou, (810) 220-0050.

BARBER/Cosmetologist, part-time, busy shop, (313) 449-0330.

BATH boutique is in need of a sales person. Must enjoy working with people & coordinating colors. Apply Long's Fancy Bath Boutique, 190 E. Main St., Northville. EOE.

BLUE jean jobs available immediately. We have many employers needing permanent employees with all shifts available. Men & women welcome. No fee, call now. Employees Unlimited, (517) 548-5781.

BREAK AWAY FROM THE PACK!!

Dynamic individuals needed for immediate openings in BRIGHTON, NEW HUDSON and FOWLERSVILLE. Your opportunity to join a select group is:

- * **MACHINE OPERATORS**
 - All shifts available
 - \$5-\$5.64/hr to start as operators.
 - Reliable transportation a must.
 - Some testing required.
- * **TAKE A SMART STEP! RTSI** (313) 967-1950 NEVER A FEE

BRIDGEPORT w/Prolo Trak precision made to B.P. details. Ford base 101, GM targets, quality. Birdsall Tool & Gauge, Farmington Hills (810) 474-5150.

BUMPER TO BUMPER

Don't fight the freeways! Enjoy long and short term temporary assignments close to home in Livingston County. Must have reliable transportation and a phone in your home. Call today. Adia (313) 227-1218.

BUSINESS manager, Human Service Agency. good organization in business skills req'd. Previous experience needed. Supervision of 5 part-time staff. EOE. Send resume to Liv. Area Child & Family Services, 3075 E. Grand River, Howell MI 48843.

CARPENTER with moderate experience and high level of self-motivation needed for year round commercial work. Extensive out of state travel required. Must have good driving record and pass pre-employment physical with drug screen. Apply at Insguard Corp., 56405 Grand River, New Hudson.

CARPENTERS or framers wanted, only experienced need apply. Call (517) 548-6652 area.

CARPENTER needed for rough framing crew, experience required. (517) 548-1877.

CARPENTERS or nail drivers. Experienced in rough framing. (313) 227-2600.

CARPENTERS, exp. Must have tools & truck. (810) 227-2900.

CARRIER needed for porch delivery of The Mon. Green Sheet in the following Brighton areas: Hollyhock, Wildflower Lane, Richdale, Aldine. Call (517) 546-4809.

CARRIER needed for porch delivery of The Mon. Green Sheet in the following Hartland areas: Strohline, Sylvan, Division, Lake East. Call (517) 546-4809.

CARRIER needed for porch delivery of The Mon. Green Sheet in the following Hartland areas: Norway, Broadview, Birch, Island Ct. Call (517) 546-4809.

CARRIER needed for porch delivery of The Mon. Green Sheet in the following Brighton areas: O'Doherty, Kessana, Maurice. Call (517) 546-4809.

HAPPY HOLIDAYS

Could you use some holiday cash? ADIA has factory jobs available in Brighton, Howell, and Whitmore Lake for qualified men and women. Many do not require experience. Just reliability. Call for an appointment.

ADIA (313) 227-1218

selling your boat? CALL CLASSIFIED TODAY!!

CARRIER needed for porch delivery of The Mon. Green Sheet in the following Brighton areas: Hollyhock, Wildflower Lane, Richdale, Aldine. Call (517) 546-4809.

CASE MANAGER - full time position in Child & Adolescent services providing case management services for mentally ill emotionally disturbed clients and their families. Assess needs, develop treatment plans, monitor services and advocate for needs. Bachelor's degree in social work, psychology or closely related field with appropriate registration, valid Michigan driver's license and experience working with mentally ill children/adolescents and families. Starting salary \$25,246. Send resume to Sherry Whalen, Livingston County CMB, 3760 Cleary College Drive, Howell, MI 48843. EOE.

CASHIER, benefits. Apply in person at B & J Gas & Oil, 29300 Wixom Rd., Wixom, (810) 349-1361.

CASHIERS, applications for all shifts, competitive wages & benefits. Senior applicants welcome. Apply at 198 Shell, 8291 W. Grand River, Brighton.

CERTIFIED Mechanic. Strong skills in general repair, tune-up and driveability. Benefits available. Brighton shop. Call Darin (313) 227-9903.

CHRISTMAS & NEW YEARS DEADLINES

Monday - Green Sheet; Monday - Buyers Directory; Monday - Shoppers Express, Hartland, Fowlerville Shopping Guides; Pinckney Shoppers Express, Hartland, Fowlerville Buyers Directory; and Wednesday Buyers Directory deadlines will be Thursday, December 23rd and Thursday, December 30th at 12 noon.

The Deadline for the WEDNESDAY GREEN SHEET for the issues of December 29 & January 5 WILL REMAIN THE SAME AS ALWAYS - Monday at 3:30pm.

HAPPY HOLIDAYS

CNC LATHE OPERATOR

Days and afternoons, exp. required, 40 hrs. per week plus benefits. Milford Twp. (810) 684-0555.

CNC Machine Operators needed for local factory. Call (517) 546-0545.

HIGH SCHOOL STUDENTS!

This is your job! Novi Auto Wash is taking applications for help. We have the best hours available: 3-7 pm Mon-Fri All Shifts on the weekend

Apply in person 21510 Novi Road between 8 & 9 Mile Rd.

Are you Hiring?

We would like to introduce you to recruiting in Livingston County and Western Oakland County.

We believe the demographic make-up of our readership will be a big plus for you in filling positions ranging from temporary to career.

We invite you to call us for further information about rates and frequency.

Education	Market Make Up	GreenSheet Readers
Some high school or less	5%	84%
High school graduate	35%	74%
Some college	20%	73%
College graduate	19%	70%
Some post-graduate	5%	73%
Post-graduate degree	10%	74%

Occupation	Market Make Up	GreenSheet Readers
Executive, Professional, Technical	23%	72%
Sales	11%	73%
Clerical	12%	80%
Service	8%	82%
Total White Collar	61%	74%
Total Blue Collar	35%	75%

How to read the above figures: Market Make Up is the percent of adults in the PMA. GreenSheet Readers is the percent of those who read the GreenSheet. FOR EXAMPLE: 35% of the workers in the PMA are Blue Collar and 75% of them read the GreenSheet.

101 N. Lafayette, South Lyon MI 48178
(517) 548-2570 • (313) 348-3022 • FAX (313) 437-9460
(313) 227-4436 • (313) 437-4133 • (313) 685-8705

Establish a career with the nation's largest department store.

JCPenney, Twelve Oaks, is now accepting applications for full time commissioned and non-commissioned selling specialists and sales associates. Also accepting applications for maintenance and loss prevention associates.

Experience preferred, but not necessary. We're a national retail chain, known for our friendly people and generous benefits program (merchandise discount, medical/dental insurance, paid vacations/holidays, sick pay, savings and profit sharing plan).

Apply in person, JCPenney Personnel Office, TWELVE OAKS, Monday through Saturday, 10 a.m. to 9 p.m., Sunday, 11 a.m. to 6 p.m.

An equal opportunity employer. M/F/V/H

JCPenney

002 Help Wanted General

CNC Machinist training applications being accepted for entry level position. 7am-4pm. Mon-Fri. at 10115 Colonial Hamburg, 48138. No phone calls.

COMPANY looking for aggressive individual for management trainee. Please send resume to John Burgess, 1756 Maple Ridge, Hazel, MI 48840.

COMPUTER Programmer/Analyst. Seeking programmer exp. in Cobol, C, C++, DB2, PMS to join one of our fastest growing consulting firms. (313)486-2887.

COMPUTER Technician needed. Must have 5+ yrs exp. PCs, printers (dot & laser). Network exp. helpful. Part-time leading to full time. (313)486-0790.

CONSERVATION Officer to \$16.39/hr. No experience needed. (517)321-0222 Job Brokers, Fax

CONSTRUCTION laborer, pole barn/concrete, must have transportation. (313)513-2766, (313)498-2333.

CUSTOMER SERVICE Call Mon-Thurs. 12:30pm only (313)227-6959. Permanent full time position with excellent work conditions, benefits and advancement opportunity. No experience required. Must be able to start immediately. Up to \$375 per week to start.

CUSTOMER Service Office to \$12/hr. Many Jobs Open! (313)221-0222 Job Brokers, Fax

DETAILERS wanted, full time, dependable. Apply in person, Chem Glass, 324 West Street, Howell (517)546-8688.

DIRECT Care staff needed to work in group home settings. Howell area. Wages starting at \$5.20-\$5.46 per hour. For more information, contact Tammy at (517)548-7161.

DIRECT Care staff to work in community group home in South Lyon & Novi. Full/part-time. Almost midnight shifts available. Medical/ dental benefits to full time employees. \$5.65-\$6.05 per hour. For interview contact Robin (313)437-7535 (S. Lyon), Robin (313)437-5858 (S. Lyon), or Tina (313)477-6412 (Novi).

DIRECT care workers for group home in Midford, all shifts & part-time afternoon shifts available. MORC training helpful or will train. \$5.25-\$5.75 per hr. Call Linda (313)684-2159.

DIRECT care staff needed. Midnight and morning shifts available. Benefits. High school diploma or equivalent. Valid driver license. Contact Debbie Mon-Thu Fri. 10am. to 3pm. (313)685-0182.

NORTHVILLE Dry Cleaners hiring full time presser/part-time counter, no exp. necessary, benefits. (313)349-0110.

ELECTRICIAN/journeyman wanted w/23 years residential experience. (517)223-7218.

EXPERIENCED Upholsterers & Upholstery helpers needed. (517)548-0000 10 - 5pm.

EXPERIENCED maintenance person must know HVAC plumbing & electrical, good salary & apartment. Send resume to: Box 4000, c/o The South Lyon Herald, 101 N. Lafayette So. Lyon, MI 48178.

EXPERIENCED prep person for vacuum & minor maintenance. Good salary & apartment. Send resume to: Box 4001, c/o The South Lyon Herald, 101 N. Lafayette So. Lyon, MI 48178.

EXPERIENCED painter for vacant & occupied units. Good salary & apartment. Send resume to: Box 3999, c/o The South Lyon Herald, 101 N. Lafayette So. Lyon, MI 48178.

EXPERIENCED with Auto Dealership accounting needed. 1 Assistant office manager, 1 bookkeeper. Full benefits, advancement opportunities, training, apply in person at the brand new Champion Chevrolet, 5000 E. Grand River, Brighton/Howell.

EXPERIENCED Tax preparer needed. Year round position. (313)227-9655.

EXPERIENCED snow plow needed. Good driving record a must \$10 to start. South Lyon area. (313)437-0439.

ASSEMBLY/PRODUCTION

We are an International leader in the Plastics Industry, with US headquarters located in the Lansing, Michigan area, engaged in the design and building of "state-of-the-art" blow molding machines. Due to rapid growth and expansion, we are seeking a number of highly talented manufacturing personnel as follows:

ASSEMBLY SUPERVISOR Oversee and direct assembly of heavy duty industrial type machinery. Minimum requirement is a journeyman level, with demonstrated experience in mechanical and electrical areas, and special emphasis on hydraulics and pneumatics. Blueprint reading and understanding of schematics are essential. 7-10 years experience with three years supervisory experience required.

ASSEMBLERS Require flexible, mechanically inclined individuals, skilled at building machines. Experience level should be 2-5 years, with knowledge of hydraulics and pneumatics. Blueprint reading and understanding of schematics are essential.

WELDER FABRICATOR Require individual with extensive heavy industrial or structural welding experience. Certification preferred. ARC, TIG and MIG welding, press brake and shear experience, as well as understanding of sheet metal layouts necessary.

SAW OPERATOR Require mechanically inclined individuals with experience operating automatic Do-All saw and knowledge of steel and aluminum, metric systems and ability to read blueprints.

ELECTRICAL TRAINEE Entry level position for individual with good electrical/mechanical skills.

We are an equal opportunity employer with excellent benefits. Some of the above jobs will be for second shift work. Interested candidates should identify position interested in and send resumes with salary history to: Box 4003 c/o The South Lyon Herald 101 N. Lafayette South Lyon, MI 48178

EXTRA MONEY, PART-TIME Casual labor, snow shoveling, \$9 an hour on call all winter, immediate openings. Full time spring openings available. (810)437-1286.

FABRICATOR for small structural steel shop. Benefits. Experience need only apply. Apply at local Steel, 10800 Hamburg Rd., Hamburg, 48138. No phone calls!

FACTORY positions available. (517)546-0545.

FOUNDRY workers needed for Novi company, \$6 to start. (517)546-0545.

GENERAL LABORERS FOR HOUSING INDUSTRY If you are a dependable hardworker and have transportation to shop in Brighton area with desire to learn, we will train. (313)227-2139.

GENERAL LABORERS PRODUCTION WORKERS WAREHOUSE HELP All shifts available, plus overtime. Some heavy lifting may be required. Call (313)227-4668.

GROUNDS Supervisor/Maintenance person for apt. community in Howell. Pleasant exp. required. Salary plus great benefits. Send resume w/cover letter to: Box 3998, c/o LCP, 323 E. Grand River, Howell MI 48843.

GYMNASTIC instructors needed for private gymnastics facility in Brighton. Competitive team, recreational & pre-school. Must have experience & be reliable. (313)229-4966.

HAIR dresser, full or part-time with dentals. (313)486-4410.

HAIR STYLIST. Full or part-time. New Hudson. Pleasant smoke free atmosphere. Call for interview, (313)437-2424.

HAIR Stylist needed, full or part-time. Ask for Janis or Carolyn. (517)223-8818.

HAIR stylist and nail technician wanted. Management position for new salon in Howell. (517)548-5857.

HAIR stylist wanted for large salon in Howell. (517)548-2636.

HEALTH insurance for the unemployed, low rates. (313)344-9892.

HEATING/Cooling Tech with 5 years experience to service residential & commercial customers. Excellent benefits & wages. Call (313)477-2005.

HEATING/Cooling Service Technician needed immediately. Exp. required. Pinckney, Dexter area. Good salary/benefits. 1-800-894-9141.

HEATING & cooling, experience helpful. (313)887-0553 or (313)887-1467.

HEATING Subcontractor. Immediate. Experienced. Now residential construction, start to finish. Expect to be busy. Good pay. (313)348-8633

HEATING sheet metal duct installers, residential new construction, top pay, steady work, benefits. Experienced only. (313)285-1360.

HOLIDAY DRIVERS Need 6. Neat appearance, good driving record a must. Career opportunities. (313)623-2600.

HOUSECLEANERS. Suburban Professional Cleaning. (313)360-2030.

HOUSEKEEPING position available. If you enjoy working with seniors please apply. Independence Village, 833 E. Grand River, Brighton.

HUMAN Services, Inc. - Applications now being taken for 2 full time positions; the first position is 1 midnights, 3 afternoons (4pm-12, 8am-4pm). Ideal for homemaker, student and nurturing people. Competitive wages and benefits. Valid drivers license required. Must be willing to work weekends. Paid training. Call (313)583-5637.

IMMEDIATE opening's am/pm shifts, preparer/dryer, apply at Brighton Mall Car Wash, next to K-Mart.

IMMEDIATE openings. All positions. All shifts. Flexible hours. Premium wages. Howell Sot Cloth Car Wash.

IMMEDIATE OPENINGS JANITORIAL POSITIONS 2 or 3 people are needed for Midford/Novi area. 25 hrs. per week \$6 per hour to start. Exp. referrals are needed. (517)546-7092.

IMMEDIATE opening. FLORAL AND ORNAMENTAL, TECHNICIAN FOR WEDDINGS. Established, reputable, high quality, full service. Landscape Co. Prerequisites: basic knowledge of plant materials, pruning & bed care. Must be able to obtain CDL within 30 days. Licensed pesticide applicator. Benefits available. Wages in accordance with experience & references. (810)437-1286

INJECTION MOLDING ESTIMATOR Manufacturing experience required. Must be able to read blueprints. Big 3 supplier, salary commensurate with experience. If interested please call:

STAFFING SPECIALISTS (800)738-2400

JANITORIAL help wanted. 35-45 hrs. per wk. in Novi & Farmington Hills area. \$6.50 per hr. to start. Must have reliable transportation. could lead to supervisory position. (810)887-9203. Please indicate which ad you are responding to.

JANITORIAL positions full and part-time available, must have own transportation, \$5.00 per hr. plus benefits, call (313)227-4668.

JANITORIAL positions full or part-time chair lift operators, cashiers, janitorial and food service evening supervisor. Apply in person at the area. Bring Social Security card & license. (313)229-9581.

QUIT SMOKING

STAFFING SPECIALISTS (800)738-2400

KENNEL Help during Holiday Season. Brighton area. To apply call (810)229-4339.

LANDSCAPE INSTALLATION FOREMAN. Immediate opening. Established, reputable landscape firm needs motivated, knowledgeable person to supervise high quality work. Start now, work snow season, get acquainted with company. CDL required, benefits available. Wages according to experience & references. (313)437-1286.

LATCHKEY CHILD CARE AIDE School district seeks energetic, creative & caring person experienced w/children for Latchkey Child Care Aide 10 hours per week between the hours of 7:00-9:00am. Apply in person or in writing by December 17 to: Tedd Bradley, Director of Community Education, Pinckney Community Schools, P.O. Box 9, Pinckney MI 48169.

LAUNDRY AIDE Full and part-time positions available on night shift. Apply to: Greenway Healthcare Center, 3003 West Grand River, Howell, MI EOE.

LIGHT INDUSTRIAL OPEN HOUSE Every Tuesday & Thursday

Long & short term assignments available NOW! Come in any Tuesday or Thursday from 1-5pm. Bring your state ID or drivers license & Social Security card.

ENTECH SERVICES, INC. 2850 Midford Rd. Highland, MI 48839 (313)885-7120

LIGHT Industrial workers needed for plastic plant. No exp. necessary. Will train. Apply at Brighton Molded Plastics, 9901 Wabor, Brighton, MI.

LIGHT industrial workers, permanent part-time, days, flexible hrs. \$4.25/hr. (517)548-4148.

LIGHT industrial workers needed for all shifts. (517)546-0545.

LOCAL dry cleaner has opening for full time friendly counter attendant. Position available nights and weekends with flexible hours. Starting pay \$5.00/hr. Apply Mon-Fri., 8-2pm. Troy Cleaners in Boardwalk Plaza, Brighton.

MACHINE OPERATORS No experience necessary, immediate openings available, 40 hrs.wk., plus benefits. Midford Twp. (810)684-0555.

EDM OPERATOR Experience necessary, 40 hrs.wk., plus benefits. Midford Twp. (810)684-0555.

MACHINE OPERATORS Farmington area carbide fabricator growing. We need: form surfaces, Blanchard, cam and DeVlieg micro point grinders. Experience required. Overtime & benefits. Call (313)474-5620 between 8am-4pm. for appt.

MACHINE Operators needed, previous experience plus ability to read calipers and micrometers. Day and Afternoon shifts. Call (313)227-4869.

MACHINE operators needed for 12 hour shift (517)546-0545.

MAINTENANCE person needed for Brighton Cove Apts. starting by 1-3-94. Must have knowledge in electrical, plumbing & carpentry for apt. prep & maintenance work. Full time, permanent position, hourly wage only. Non-smoker. Retirees welcome. Apply at 8639 Meadowbrook, across from Meijers. (313)229-8277.

MAINTENANCE PERSON. General knowledge of electrical, wiring, plumbing, equipment maintenance, landscaping, lawn maintenance, & janitorial. Apply at St. John's Catholic Church, M-59 & N. Hacker Rd., Hartland.

MANAGER TRAINEE WORK NOW! Due to an increase in business, local wholesale company has immediate permanent openings. No experience necessary. \$325-\$575 weekly. Call Kim at (313)548-7070

MANUFACTURING, math skills necessary, we offer competitive salary and benefits package. No smoking. Kaleidoscope Industries, 1265 Grand Oakes Dr., Howell. No phone calls accepted.

MECHANIC wanted. Must be certified in front end & brakes. Experienced. Apply in person: AAA Muffler, 1530 N. Lefroy, Suite 103, Fenelon.

MECHANIC to work on construction & industrial equipment exp. required, top wages and benefits. Contact Greg Brennan, Wolverine Tractor & Equipment Co. (313)966-5200 EOE

MECHANIC/Wrecker driver, afternoon & evening shifts, full time/over-time available. Inquire at: M-59 Surcoo, Highland Rd. at US-29.

MICROFILM company in South Lyon needs help. No experience necessary. Mon. through Fri., 7am-3:30pm. Call after 3pm. (313)437-7577.

MT. BRIGHTON Taking applications for part-time or full time chair lift operators, cashiers, janitorial and food service evening supervisor. Apply in person at the area. Bring Social Security card & license. (313)229-9581.

QUIT SMOKING

STAFFING SPECIALISTS (800)738-2400

NANNIES needed. Permanent full and part-time positions are available in the Ann Arbor and Howell areas as well as throughout Michigan. Live-in or live-out. Benefits and competitive wages. Call: Harvy Connectors Inc., (313)456-5151.

OPEN new doors in 1994. Immediate positions for heavy laborers, machine operators, hi-to drivers and light industrial. Call for an appointment today. (813)229-5686, (517)548-7056.

OPPORTUNITY: MACHINE OPERATORS Brighton. \$5/hr. Must be ambitious, have good transportation, and want to work. All shifts. Holiday/vacation benefits. Full time, long-term job; must present current Mich. driver's license & SS card. These jobs are not temporary! (313)967-1200 for your personal interview come to the Park Inn in Howell on Thursday, Dec. 16 at 8:30am-10am.

PARTS dept. full time position, consists of shipping & receiving orders, driving parts delivery van & general clean up. Send resume to: Crown Lift Trucks, 22655, Hesp, Novi, MI 48375.

PARTS trimmers - needed immediately for all shifts. (517)548-0545.

PART-TIME sales clerk for children shoe store. 9:30-3. 20 days per week. Apply in person: Next Generation, 209 Main St., Brighton.

PART-TIME, temporary Case Manager to provide services for mentally ill adults through 694. Bachelor's degree in human services field with experience in case management and/or therapeutic group activities. Salary \$12.14 per hour. Send resume to: Karen Hemsteger, Livingston County CMH Services, 206 S. Highland Way, Howell MI 48843 EOE.

QUIT SMOKING

STAFFING SPECIALISTS (800)738-2400

PART-time cleaning help needed for event facility, must work flexible schedule, be mature and professional great opportunity for groups, individuals, seniors or students. Send inquiries to: Personnel Director, 3526 Grand River, #222 Farmington Hills, MI, 48336.

PETITION Circulators start work today. Full time, part-time, 2 easy positions, paid 3 times per week, \$15 to \$20 per hour. (313)930-6411.

PIT person, part-time nights. Counter person, part-time nights. Apply in person: Brighton Bowl, 8671 E. Grand River. No phone calls please.

PIZZA by Midletown now hiring prep & delivery, some part-time. Apply in person at 5584 E. Grand River.

PLUMBER with at least 5 yrs. experience for commercial and residential repair work. Excellent benefits and wages. Call (313)477-2005.

PRODUCTION SUPERVISOR Entry level "hands on" position involving the supervision of at risk workers. duties include: meeting production schedules, customer service & lifting up to 25 lbs., full time + overtime & benefits. Livonia area, call Tina or Kelly at (313)227-4858 or fax resume to: (313)227-1344.

PROGRAM Director of a children's gym. Gymnastics, physical education major, or child development background. Ability to teach, manage, organize, and develop student/customer relations. Salary, benefits, incentive plan. Novi area. Send resume and letter of interest to: Gym, 3557 Clark Cr., Commerce Twp, MI 48382.

QUIT SMOKING

STAFFING SPECIALISTS (800)738-2400

QUALITY CONTROL MANAGER Experience necessary, metal working industry manufacturing facility. Milford Twp. (810)684-0555.

QUARTER horse farm needs part-time help. Exp. horse person. Would prefer someone over 30, non smoker, non drinker. (517)648-0542.

READING & math teacher. Part-time, afternoon & evenings, Brighton. (313)229-4834.

RETAIL MERCHANDISER PART-TIME HOWELL/BRIGHTON AREA Western Publishing Group seeks a retail merchandiser, 15-20 hours a week, stocking and merchandising our products in major retail stores. Must have good communication skills, car and car insurance. Job requires some climbing and lifting of 20-40 lbs. Only those looking SPECIFICALLY FOR PART-TIME WORK NEED APPLY. Position offers a good hourly wage plus mileage. To arrange an interview, please send resume/work experience to:

WESTERN PUBLISHING GROUP Merchandising Services 2474 Roosevelt Ct., #345 Dept. GK-918 Farmington Hills, MI 48335

An Equal Opportunity Employer M/F/H/V and a Drug Screening Company

SEAMSTRESS experienced in alterations & repairs. Apply Clothing Clinic Cleaners, 5589 E. M-36, Hamburg.

SECURITY Trainer to \$31,000/yr. Major organization! (517)321-0222 Job Brokers, Fax

SECURITY Officers needed for the Brighton area. \$5.25 to start, immediate openings. (810)355-0500.

SIDING applications needed. Experienced, reliable, steady work in the Ann Arbor area. Send work experience & salary to: Box 4002 C/O The South Lyon Herald, 101 N. Lafayette, South Lyon MI 48178.

SOUTH LYON Machine operators needed all shifts. Call 11am-7pm. (313)486-5710.

STABLE help wanted part-time in morning, some exp. necessary. (313)363-0062.

STATE certified Mechanic needed for growing company. Must have own tools & certification in the following: front end, brakes, tune-ups. Call & ask for Bob. (313)227-2227.

RETAIL security. Must have telephone, transportation, 18 or older, no criminal record, \$4.75 to start. Triad Protection Agency. (313)881-1200.

SALAD Prep and counter work. Days, Mon-Fri., no weekends. Benefits available. Waitress/writer for banquets, days, Mon-Fri., some prep required. Good pay and benefits. Call Mon.-Fri., between 1-4pm. (313)486-2030

SCHOOL District seeks permanent positions for bus drivers; substitutes for bus drivers, transportation aides, teachers, secretaries. Apply in person: Ypsilanti Public Schools, 1885 Packard, Ypsilanti, between 9am-4pm. Mon. thru Fri. EOE.

SEAMSTRESS experienced in alterations & repairs. Apply Clothing Clinic Cleaners, 5589 E. M-36, Hamburg.

SECURITY Trainer to \$31,000/yr. Major organization! (517)321-0222 Job Brokers, Fax

SECURITY Officers needed for the Brighton area. \$5.25 to start, immediate openings. (810)355-0500.

SIDING applications needed. Experienced, reliable, steady work in the Ann Arbor area. Send work experience & salary to: Box 4002 C/O The South Lyon Herald, 101 N. Lafayette, South Lyon MI 48178.

SOUTH LYON Machine operators needed all shifts. Call 11am-7pm. (313)486-5710.

STABLE help wanted part-time in morning, some exp. necessary. (313)363-0062.

STATE certified Mechanic needed for growing company. Must have own tools & certification in the following: front end, brakes, tune-ups. Call & ask for Bob. (313)227-2227.

SUBSTITUTES needed in the following areas:

- Substitute Para-professionals (Special Ed) - \$7.50/hr.
- Substitute Special Education Teachers - \$50/day.
- Substitute Cafeteria - \$5.25/hr.

Please no phone calls. Apply in person: Northville Public Schools, 501 W. Main, Northville.

SUBSTITUTE BUS DRIVERS School district seeks applicants for substitute bus drivers. Must possess a good driving record and ability to work with K-12 students. Training provided by the District. Apply in person to: Personnel Office, 2130 East M-36, Pinckney MI.

YARD warehouse position. Let us see. Apply within 7268 W. Grand River, Brighton.

CHRISTMAS & NEW YEARS DEADLINES

Monday Green Sheet: Monday Buyers Directory; Pinckney Shoppers Express; Hartland, Fowlerville Shopping Guides; Pinckney Shoppers Express; Hartland, Fowlerville Buyers Directory; and Wednesday Buyers Directory deadlines will be Thursday, December 23rd and Thursday, December 30th at 12 noon.

The Deadline for the WEDNESDAY GREEN SHEET for the issues of December 29 & January 5 WILL REMAIN THE SAME AS ALWAYS - Monday at 3:30pm.

HomeTown CONNECTION

Introducing a new way to meet your match. It's easy. And, your classified ad is FREE

1. Write your ad
2. Record your message
3. Your ad runs free in the paper
4. People listen to you
5. You listen to them
6. You get together

Attractive, 22 yrs. old, 105 lbs., seeking very handsome male between 22 to 35 yrs. old. Someone with a goal in life. Loves dancing, music and willing to try something new. #67898

SWF, health-conscious, humorous, entrepreneur, very attractive, 5'6", 130 lbs. #45678

46, has lots of TLC to give to right gentleman. Slightly overweight. Would like to meet kind, sincere gentleman. #45632

We'll assign you a voice mailbox which will appear in your ad. Your ad will run for 4 weeks.

Record your own 2 minute voice greeting, at no charge, for people to listen to. You do NOT leave your name or number at this time.

Those interested in your ad will be able to get your voice mailbox number from the ad.

Call today to place your ad Dexter/Chelsea 313-426-5032; Brighton 313-227-4436; Howell 517-548-2570; Milford 313-685-8705; Northville 313-348-3022; Novi 313-348-3022; South Lyon 313-437-4133; or mail the coupon below.

Voice Mailbox	FREE
First 5 lines of print ad	FREE
Additional lines x \$1.50 each x 4 weeks	\$
Subtotal	\$

The following information is completely confidential. We cannot accept your ad without it.

Name _____
Address _____
City _____ State _____ Zip _____
Phone (daytime) _____ (evening) _____

Mail to: Hometown Newspapers, Classified Department, P.O. Box 251, South Lyon, MI 48178

You must be 18 years of age or older to use this service. One person cannot place an ad for another person. Ads containing obscene or sexually explicit language will be rejected. This publication reserves the right to edit or refuse any ad and assumes no liability for the content of, or response to any ad or message.

002 Help Wanted

SUPPORT STAFF (PART-TIME, Approximately 25 Hours Per Week) 2:30 to 10:00p.m. Monday-Thursday. Lansing Community College has an immediate opening for a part-time support staff person at the Howell Center. Minimum typing speed of 50 wpm. Knowledge of WordPerfect required and previous office experience preferred. Must be familiar with Howell Community and must possess good people skills. Must be reliable and dependable with the ability to work independently. Must possess a positive attitude in order to work effectively with faculty and students in an environment of positive growth and quick responsiveness to community needs. Salary is \$8.60/hour. Send letter of application, resume, and completed application form (call (517)483-1880 to obtain form) to: 91-Office of Extension and Community Education, Lansing Community College, PO Box 40010, Lansing, MI 48901-7210. EEO/Affirmative Action Employer.

TERMINX INTERNATIONAL We are growing and our growth offers opportunities. We are seeking career minded people for Western Oakland County.

WE OFFER: Excellent salary, commissions, auto allowance, 401k benefit package, complete training, strong advertising support and a solid lucrative future.

YOU PROVIDE: A desire to learn, strong personality, positive attitude, good verbal skills and desire to help people.

TERMINX INTERNATIONAL
2285 HESLIP DR.
NOVI MI 48375
(313)349-1830
EOE

TRUCK driver, part-time, ideal for retired driver with good references. No exp. required. Call Joe Fleobie Manufacturing Services Inc. (313)343-4555

VGS Food Carriers in Howell & Brighton have part-time positions available for Deli/counter, meat clerk, bakery clerk & service clerks, seeking friendly team players with flexible work schedules, applications are being accepted at store level.

WANTED: 30 people needed to lose weight on new natural weight loss program. No drugs, doctor recommended. \$100% guaranteed. Call Monica, (313)268-5220.

WATER Safety instructors, Life Guards, and Locker Room Attendants needed by Novi Community Education for classes starting in January. Pick up application at: 2545 Tut Rd, Novi.

WIDOM-Full time production work industrial worker with exp. references. Mon-Fri., \$5.75 starting. (313)344-4688

W.S./AEROBIC INST. The Howell pool has openings for exp. instructors. Call (517)548-6356 to apply.

003 Help Wanted

SALES

\$20,000 +

The recent merger of TriGreen & Chem-Lawn has created a need for several sales people. TriGreen-Chem-Lawn is the largest and fastest growing lawn and tree service in the nation with annual sales of over \$453 million. The individuals we seek will be motivated, successful and have good communication skills. In return we offer a base salary between \$275 & \$325 per week, commissions, medical benefits, 401K and stock options with ServiceMaster, our parent company. Persons looking for advancement into sales management are encouraged to apply. For confidential interview, call Mr. Hunt (313)665-7707, Ann Arbor. EOE/MF.

ADVERTISING/MARKETING Sales. If you have sales experience, agency experience or advertising/marketing experience, commission positions available. Guaranteed draw against commission. Send resume to: A.M.S., 19852 Haggerty Rd., Livonia MI 48152.

AGENT/home/auto/commercial insurance, 18 person agency, existing book, benefits, licensing mandatory. (313)971-1006 or (313)429-9222

AUTO sales, used. Experienced used car salesperson needed, customer based, excellent pay plan, health insurance. Contact Dale Napier, Wakestar Pontiac Buick, Brighton, (616)227-1761.

AVON! Earn up to 50%. Call (313)349-6696.

VOLUNTEER YOUR TIME

CAREER OPPORTUNITY

Farmers Insurance Group offers career in sales. 4 yr. degree. No prior insurance experience required. Send Resume & salary history to: 265 Woodward, Ste. 180, Bloomfield Hills, MI 48304.

CHANGE your life. Start a new career in real estate today. Call Joe Duda at (313)227-5005. Real Estate One.

EXCLUSIVE real estate firm seeks quality individuals to represent a company with an unusual commitment to excellence and extreme integrity. Experienced and inexperienced. Ongoing comprehensive training and pre-license classes provided. (517)548-0037 or between 7pm (313)87-9215.

GROUP brokerage representatives needed. We need to expand operations in our area. Applicants should be:

- Experienced w/RS SECTION 125
- HMO or Group Insurance background
- Finance/business community contacts
- Member of the nation's largest underwriter of guaranteed-renewable insurance.

If you are interested please contact Jane Theriot, 9:20pm Thurs, Dec. 16. (313)766-5655.

HEALTH & Sports Fitness. Unique opportunity to look & feel great, & earn serious income. (513)486-1043 24hr message.

LOOKING for energetic person with physical fitness knowledge. (517)548-6100.

NORTHVILLE/NOVI area residential and property management company. Opportunity for agent or associate broker with experience, integrity and enthusiasm. Call Jerry Delaney, J.A. Delaney & Co. (810)349-5200.

REAL ESTATE TRAINING. Bob Scribner, Prudential Previews Properties, (313)220-0000.

REAL Estate salesperson needed to sell new residential subdivision near the Brighton/Howell area. Send resume and salary history to: PJM Development, 3815 N. Woodward, Royal Oak, MI 48073. Experience only.

REAL Estate can be fun again. No cold calling, door knocking or open house stings. More HOT buyers than we can handle. Leads provided. Call Halp-U-Sell (313)229-2151. Ask for Gary M.

REAL estate sales, experienced or will train. Team up with America's #1 Real Estate organization. Call Century 21 Brighton Towne (313)229-2913.

RELIABLE full time help wanted in retail store. Apply at the Dream Factory, between 11am-7pm, 10610 E. Grand River, Brighton.

WHY REAL ESTATE?

- Above-average income
- Flexible hours
- Excellent training
- Unlimited opportunities
- Fulfillment

Call...
REAL ESTATE ONE
Carolyn Bailey
Northville Area
348-5430
Or
Kathy O'Neill
Milford Area
684-1065

Sales Representative
PLAY TO WIN ON OUR TURF

The lawn care industry is on a tear and becoming increasingly lucrative. Especially if you work for TriGreen-Chem-Lawn - one of the largest, fastest growing and most motivated leaders in the field.

We need a **SALES REPRESENTATIVE** to share our motivation. A bright go-getter that takes total control of an assigned territory, puts all of the stops to develop new accounts and carefully maintains our already well-established client bases.

To do this you'll need sales experience, strong organizational and communication skills, a proven sales record and an ability to get on well with people. A lawn care or related industry background is helpful, but not required.

If you want a competitive base salary, advancement opportunity, performance-based incentives and a winning benefits package, then make TriGreen-Chem-Lawn part of your game plan. For information, or an interview, call Mr. Hunt, ANN ARBOR: (313) 665-7707

EOE

CHIROPRACTIC receptionist needed. Must be familiar with office equipment. 30 hrs. weekly. Farmington Hills, (810)474-4383.

DRIVE ALIVE

CAREER SALES OPPORTUNITY

For over 43 years a tradition of quality Real Estate Brokerage has been our Hallmark at:

WEIR, MANUEL, SNYDER & RANKE, INC.

Work with some of Michigan's highest paid Real Estate Associates. A limited number of sales positions are currently available.

- ONGOING TRAINING CLASSES FOR PLYMOUTH/CANTON - NORTHVILLE/NOVI AREAS
- PERSONAL TRAINING PROVIDED AT NO CHARGE
- HOMEQUITY RELOCATION CENTER

For additional information regarding benefits, call for confidential interview with Phyllis Goodrich, Director of Career Development 851-8500.

WEIR, MANUEL, SNYDER & RANKE, INC. REALTORS

ARE YOU THINKING ABOUT GETTING INTO REAL ESTATE?

Top Training - National Company. Great Office. Experienced agents. Ask about our 100% program. In Northville/Novi, call Chuck Fast at:

347-3050
COLDWELL BANKER
Schweitzer Real Estate
18 Offices
Expect the best!

12 Reasons Why "You" Should Join The "Team"

ERA Layson Realtors, Inc.
Call Jerry at
(313) 437-3800
for confidential interview

"SALES MANAGER" Great opportunity in the modular housing industry. Send resume: PO Box 85, Hartland MI 48353.

SALES. New Bon Ton Stoppe Hardware & Gifts. Apply Mon. 10-1, Thurs. 3-6pm. Prospect Hill Center (Kroger) near Summit St. or call (810)474-0420.

SALES. Our newest salesperson made \$12,000 in the last 60 days with no experience in sales. If you are interested in that type of income, in addition to working with a 50 year old company, working the best growing environmental industry, please call Mr. Davis. (517)548-0327.

SALESPERSON. local retailer is looking for a motivated, dependable person for sales floor. Full time position w/benefits & Blue Cross. Call Bill (313)729-9900

TELEMARKETERS wanted. Set appointments, full or part-time. Salary, plus bonuses. W/noon area. Call Bill, (313)380-9590.

LPN or RN, Part-time. 11pm-7am. Pleasant surroundings in a home environment. Confidential interview. (313)227-5456.

LPN/RN Pediatric Nurses Private Duty. Milford & Highland locations. Full & part-time. Mornings, afternoons & short early A.M. Staffing needs. Call Friends Who Care (800)352-5340.

DENTAL ASSISTANT. Quality dental practice in Howell seeking a full time experienced career oriented individual. Must be a caring and energetic person who will interact with our carefully selected team members. If you are interested in a progressive office which emphasizes excellence in dentistry and patient care, send resume to: Hedy Sarosi-Arnett, DDS, 415 W. Grand River, Howell MI 48843.

DENTAL Assistant - experienced full time position immediately available in progressive Northville office. No Fridays or Saturdays. (810)349-3650.

ADON
\$5,000
SIGN-ON BONUS

RN needed to assist with all aspects of nursing department for 116 bed facility specializing in Rehab, Complex Ventilator, and Long-Term Care. Competitive wage and benefit package. Contact S. Schwarz at (517)546-4210 or Apply to: Greener Healthcare Center, 3003 West Grand River, Howell, MI 48843. EOE.

SCHEDULER/Secretary Evenings
Home Care Company has expanded hours. Seeking person to work 4pm to 10pm in office and on call. Must have experience with computers, independent problem solving and the service industry. Deliver resume in person to:
HEALTHCARE INNOVATIONS
9402 Malby Road
Brighton (off Whitmore
1/2 Rd., S. of Lee Rd.)

CHIROPRACTIC receptionist needed. Must be familiar with office equipment. 30 hrs. weekly. Farmington Hills, (810)474-4383.

DRIVE ALIVE

38, SENSITIVE, shy, seeking fun loving down to earth female, 35-50. Interests include auto anything. Smoking & kids ok. #12168

DIVORCED white male, 39 yrs. old, tall dark hair & eyes. I enjoy running, movies, cats, skiing, food, travel. #12176

29 YR single, white male, 61, seeks sensitive, honest & good hearted professional female. Enjoys music, dinner, movies, tennis, conversation. #12182

32 YR old looking for that impossible to find 25-30 year old woman, who's way, fun loving, friendly oriented, loves animals & all outdoor activities. #12180

Male Seeking Female

800 Male Seeking Female

801 Female Seeking Male

50 SOMETHING, 50s/5n, 180. Professional, looking for an honest, sincere gentleman with a good personality to build a lasting relationship. #12183.

PREFER younger man. Down to earth, reddish, seeks handsome, non-smoker, over 5'10". I'm 56, a highly spirited artist in a young lifestyle. Oakland Co. #12143.

YOUNG Christian female 25 w/3 children seeks male 25-35 who is fun & adorable & who enjoys animals. #12160

I ♥ WEEKENDS

LPN's

Work for a company who will treat you with respect. Immediate openings for institutional staffing. All shifts, top dollar, Livingston County. Call for immediate consideration.

HEALTHCARE INNOVATIONS
(313) 227-7544

CNA

Full and part-time positions available. Bonus applicable to CNA's only. Training offered for Certification. Apply to: Greener Healthcare Center, 3003 West Grand River, Howell, MI. EOE.

Offering a sign on bonus to all Certified Nursing Assistants. Please bring in all shifts. Please contact: Karen Lappek, Inservice Director Greener Healthcare Center 3003 W. Grand River, Howell, MI 48843 (517)546-4210

HHA's/CNA's/Nursing Students RN's/LPN's

Veiting Care, affiliated with the UMAC and VNA-HV, is accepting applications from qualified professionals for home care clients throughout Livingston, Oakland & Washtenaw counties. Choose your own cases. Set your own schedule. Call today! (313)229-0320, (313)677-0020, (313)444-0234.

HOME HEALTH AIDES. Certified and/or experienced. Excellent pay & benefits. **FAMILY HOME CARE.** (313)229-5683, (313)455-5683.

SPEECH Pathologist, certified for extended care. Whitmore Lake/Ann Arbor area. Part-time or full with complete benefits. Call (313)676-5096.

LPN's
Earn up to \$17.00/hr. for Home Care case. Vent experience necessary, mid-nights, Livingston County, long term, indefinite assignment. Call immediately: **HEALTHCARE INNOVATIONS**
(313) 227-7544

Office/ Clerical
006

1 PERSON office, A/P/A, payroll, WordProcessing. (313)585-8100.

ADIA
(313)227-1218

TAKE NOTE!
ADIA needs bright men and women for clerical positions throughout Livingston County. Don't file away your skills - put them to work for ADIA! If you have at least six months office experience, call TODAY for an appointment.

MEDICAL

assistant. Full time, clinical position for busy family practice in Milford. Experience preferred. Call Colleen (313)685-3600.

NURSE ASSISTANTS

Full & part-time positions available. Applications from the Nursing Center Reception, Glacier Hills Nursing Center, 1200 Earhart Rd., Ann Arbor MI.

OCCUPATIONAL Therapist or experienced COTA needed part or full time for nursing home, Whitmore Lake area. Excellent salary. Benefits with full time. Contractual or permanent employment. (313)676-5096.

ON CALL COORDINATOR to take calls for home health care agency. In your home, eyes & weekends. Erc. compensation. Call for information and interview. (313)229-5683

PSYCHIATRIC NURSE for full time position working with mentally ill adults as part of an Assertive Community Treatment (ACT) team, performing health assessments, monitoring medications and progress and consulting with therapeutic staff. RN required and experience with mentally ill adults. Starting salary \$26,561 plus full benefits. Send resume to Jeanne O'Neil, Livingston County CWH Services, 206 S. Highlander Way, Howell MI 48843. EOE.

RECEPTIONIST & WORD PROCESSING Experienced & non-experienced will be considered. \$5.50 to \$6.50 per hr. Send resume to: A.M.S., 19852 Haggerty Rd., Livonia MI 48152.

RECEPTIONIST/STYLIST for last paced medical office, WordPerfect experience necessary. Send resume to: Box 4006, c/o Brighton Argus, 113 E. Grand River, Brighton MI 48116

RECEPTIONIST. Established commercial printer w/excellent reputation needs a receptionist. Computer experience and phone skills. Only professional individuals need apply. You will be our first contact w/our customers. This position offers full benefits, including medical, dental, sick days and a company history of no layoffs. Call G-Graphics, (313)229-4800.

EXPERIENCED Secretaries, receptionists & word processors. Ade would like to meet you! Long & short term assignments throughout Livingston County. Must be at least 18 yrs. old. Call today for an appointment. Ads (313)227-1218.

ADIA
(313)227-1218

TAKE NOTE!
ADIA needs bright men and women for clerical positions throughout Livingston County. Don't file away your skills - put them to work for ADIA! If you have at least six months office experience, call TODAY for an appointment.

Office/ Clerical
006

1 PERSON office, A/P/A, payroll, WordProcessing. (313)585-8100.

ADIA
(313)227-1218

RECEPTIONIST & WORD PROCESSING Experienced & non-experienced will be considered. \$5.50 to \$6.50 per hr. Send resume to: A.M.S., 19852 Haggerty Rd., Livonia MI 48152.

RECEPTIONIST/STYLIST for last paced medical office, WordPerfect experience necessary. Send resume to: Box 4006, c/o Brighton Argus, 113 E. Grand River, Brighton MI 48116

RECEPTIONIST. Established commercial printer w/excellent reputation needs a receptionist. Computer experience and phone skills. Only professional individuals need apply. You will be our first contact w/our customers. This position offers full benefits, including medical, dental, sick days and a company history of no layoffs. Call G-Graphics, (313)229-4800.

EXPERIENCED Secretaries, receptionists & word processors. Ade would like to meet you! Long & short term assignments throughout Livingston County. Must be at least 18 yrs. old. Call today for an appointment. Ads (313)227-1218.

ADIA
(313)227-1218

TAKE NOTE!
ADIA needs bright men and women for clerical positions throughout Livingston County. Don't file away your skills - put them to work for ADIA! If you have at least six months office experience, call TODAY for an appointment.

Office/ Clerical
006

1 PERSON office, A/P/A, payroll, WordProcessing. (313)585-8100.

ADIA
(313)227-1218

ACCOUNTING

Clark position for Accounts Receivable, Accounts Payable. (517)546-6571.

ANN ARBOR Credit Bureau, offering full time permanent employment to mature & responsible individuals. Responsibilities vary & include data entry, phone work & customer service. Attention to detail & strong typing skills are a must. Call (313)663-4203 10am-12noon.

ATTORNEY located in Howell needs to fill clerical position. Legal exp not necessary. Must know WordPerfect 5.1 & have good telephone skills. Apply now at Employees Unlimited, (517)544-5761.

BRIGHTON Person Friday, UPS exp. good. Part-time. 8am-1pm. Mon-Fri (313)229-6968. Brighton contracting office needs person for general office duties. Accurate typist, good wrfgrs, organize, self-starter, office & computer experience necessary. Full-time, (313)227-9593. EOE.

CLERICAL HELP WANTED (WILL TRAIN)

Secretary - full time (8:30-5 Mon-Fri). Located in White Lake, non-smoker, High School grad, 3.5 GPA or better, high school transcript required, typing 40rpm, computer exp, outgoing personality, neat attractive appearance. Please call 7am-8:30am (313)360-9819 leave a message stating where you saw the ad, your name, phone number, and the best time to call. Repeat two times.

COMPUTER Operator/Data Entry. Gordon Food Service now hiring third shift, 11pm-7am, Sun-Thurs. Erc. benefits. Please send resume to Wendy Hessler, 7770 Kensington Ct., Brighton, MI 48116. EOE.

DATA Entry. Gordon Food Service now hiring part-time, 6pm-11pm, Sun-Thurs. Please send resume to Wendy Hessler, 7770 Kensington Ct., Brighton, MI 48116. EOE.

RNS/LPNS. WE NEED YOU! LPNS earn up to \$20/hr. RNS earn up to \$40/hr. Home Care Staff. **FAMILY HOME CARE.** (313)229-5683, (313)455-5683.

SPEECH Pathologist, certified for extended care. Whitmore Lake/Ann Arbor area. Part-time or full with complete benefits. Call (313)676-5096.

LPN's
Earn up to \$17.00/hr. for Home Care case. Vent experience necessary, mid-nights, Livingston County, long term, indefinite assignment. Call immediately: **HEALTHCARE INNOVATIONS**
(313) 227-7544

Office/ Clerical
006

1 PERSON office, A/P/A, payroll, WordProcessing. (313)585-8100.

ADIA
(313)227-1218

TAKE NOTE!
ADIA needs bright men and women for clerical positions throughout Livingston County. Don't file away your skills - put them to work for ADIA! If you have at least six months office experience, call TODAY for an appointment.

Office/ Clerical
006

1 PERSON office, A/P/A, payroll, WordProcessing. (313)585-8100.

ADIA
(313)227-1218

GENERAL

office skills, plus some accounting. (517)546-6571.

GENERAL office self motivated helper needed with 2 yrs. related exp. Immediate openings. Sings including 401k plan. Send resume or letter with salary history to: P.O. Box 530082, Livonia MI 48153-0082.

GENERAL office, full time. Experienced only. Flexible duties, accounts receivable, data entry, telephone, benefits. Resume w/salary requirement: PO Box 310 Hamburg MI 48139.

GENERAL office, appraisals, full time. Must have computer exp, word processing. Apply at 810 E. Grand River, Howell, MI 48120.

HOW about a job for the new year? Lots of opportunity for data entry operators, receptionists, secretaries and word processors. Call for an appointment today. (313)229-5666, (517)548-7050.

MATURE, responsible individual needed for telephone answering & general office. Apply 9832 Webber, Brighton, 9am-2pm weekdays.

PART-TIME operator needed, non smoker desired, must type. (313)229-0975. 8am-6pm.

PART-TIME office position available. Non-smoking office, required to work 3 nights & every other weekend. 96hrs. Call Mr. Corbett, Newton Furniture, Novi (313)449-4600.

RECEPTIONIST Office management receptionist for public relations, must have great attitude and love dealing with people. Call Ann at (313)349-7070.

RECEPTIONIST & WORD PROCESSING Experienced & non-experienced will be considered. \$5.50 to \$6.50 per hr. Send resume to: A.M.S., 19852 Haggerty Rd., Livonia MI 48152.

RECEPTIONIST/STYLIST for last paced medical office, WordPerfect experience necessary. Send resume to: Box 4006, c/o Brighton Argus, 113 E. Grand River, Brighton MI 48116

RECEPTIONIST. Established commercial printer w/excellent reputation needs a receptionist. Computer experience and phone skills. Only professional individuals need apply. You will be our first contact w/our customers. This position offers full benefits, including medical, dental, sick days and a company history of no layoffs. Call G-Graphics, (313)229-4800

104 Household Goods

COUCH, large colonial, love seat and chair, soft brown & tan, w/velour trim, very good cond., 5 yrs. old. Was \$2,200. Sell for \$400. (517)548-2945.

COUCH, w/velour chair, glass, wood trim, \$100. Pine hutch cupboard, \$150. (610)227-4957.

CUSTOM made queen size bed, 2 matching dressers, \$300. (313)669-9716

DINING set: 4 chairs, table, 2 benches, \$375. 3 sofa tables, \$150. 2 wing back chairs, \$125. Reynolds water conditioner, \$150. (517)548-7509.

DRYER, electric, Sears Kenmore heavy duty plus. Asking \$100. (513)228-2007.

DRYER, electric, like new, 4 yr. old. Sears top line, wrinkleless sensor, wrinkle guard and more. New \$430, sell for \$250. (513)437-4044.

ENTERTAINMENT center, All wood, Dark walnut. \$100. (513)887-6477

FURNITURE closeout from buyer's model homes. 5341 Hidden Pines Dr., Pine Creek Ridge Sub., off Brighton Rd. bet Grand River & Chalks Rd. Open 12-5pm. Mon-Sun. Cash & carry. GE oven range electric self cleaning, etc. cond. moving. \$175. (313)228-4279.

GE refrigerator & electric range, all new. Exc. cond. \$400 both. (517)548-8918.

HARVEST gold kitchenaid dishwasher, \$50. Harvest gold Duratub laundry tub, \$25. (513)231-4877.

JENNY Lind baby bed and high chair, \$110. Lane cedar chest, \$165. Antique jewelry cabinet, \$145. All in good cond. (517)548-2457.

KEHMORE electric stove w/ w/ smoke glass front & stainless steel surface, \$75. Admiral electric dryer, large capacity, \$100. Wood computer table w/writer stand, \$60. (513)227-0984.

Like new Frigidaire built-in dishwasher, white, \$75 also like new Admiral 30in gas range, \$150. (517)548-0542

MATCHING bedroom furniture with headboard, good condition, \$250. (517)548-8562.

MOVING sale. Weight set & bench, \$75. Punting bag, \$30. Weight bag, \$30. Dumbbell \$150. 1975 Ford coupe, \$50. Used cross country skis. Small cast iron wood burner, \$100. Sherwood pull out car cassette radio, \$120. 2 drawer file cabinet, \$15. Girls 3 speed bike, \$20. Antique baking cupboard, \$195. (313)231-1580

PORTABLE Whirlpool dishwasher, like brand new. \$200. (313)380-7996.

REFRIGERATOR, white, frost-free, \$75. RANGE, electric, \$75. DRYER, gas, white, \$100. (517)548-4982.

106 Musical Instruments

BAHAMA Cruise, 5 days/4 nights, under booked, must sell \$279/ppple. Limited tickets. Call 407-767-8100, ext. 2449, Mon-Sat, 9am-9pm

BRADFORD white high efficiency through the wall 40 gal LP gas hot water heater, \$250 or best offer. (313)878-5668

DOCK 50', \$50 or make offer. Table top humidifier, \$20. (313)228-4543.

FARM fresh brown eggs, \$1 a doz. Fenton Rd. (313)529-8748. 407-767-8100, ext. 2449, Mon-Sat, 9am-9pm

FOR sale. Newly reconditioned pressure wash. Excellent buy, \$1500 or best offer. (810)349-0224.

FURNACE, 100,000 BTU. Lead Bryant gas forced air. Ideal for garage or pole barn. \$100. (313)227-6231

GETTING married? Why pay full price for her wedding set, when you could purchase a most unique set at a huge discount. 5 diamonds create a brilliant setting. Originally \$1,850, selling \$1,150. (313)229-8154.

HEATER, Sears, 45,000 Btu. Counterflow with thermostat and modulated blower, natural gas, walnut finish. Like new. \$150/best. (517)548-1171.

HOLIDAY wedding sale. Lincoln SP100, \$500. SP130T, \$540. All other wedding equipment on sale. Please call Frank or Mark, (313)572-0444, Ann Arbor Wedding.

HOT TUB SALE
Distribution owners of complete portables with warranties. WERE, \$4,240. Now, \$1,260!!! (313)425-7227

I will make up dirt work & help you until your driveway. Over 20 yrs. experience. (313)878-2958

KIMBALL piano, \$2000. Waterbed, wkaplan's pedestal, \$500. (313)878-2850

LADIES Diamond dinner ring, 14ct gold, 55 cut diamonds, 1.6 ct. total. Make offer, must sell. (313)227-8958.

LARGE mechanics upper & lower tool boxes. Over \$1,800 now, all like new, \$1,000. Will consider trade. (517)548-3818.

LGB Trains. New locomotives and railroad cars also authentic Las Vegas 25 cent slot machine, (313)229-2816.

LITTLE girls electric Barbie car, \$160 now, selling \$80. Erac., (810)229-3131.

MOBILE home repair parts, all types repair service. Custom built ADD-A-ROOMS. Free estimate & design assistance. GREST MOBILE HOMES (517)548-0001

NICE sturdy desks, great for shop, garage, boat, home office. For hobbies, craft, sewing, business. First come, first pick \$75 each. (313)266-4009.

OPTICAL wholesale. Single vision lenses, \$35. Dseg, \$45. Cut out middle man. (313)227-6900 or (313)634-1050, ask for Rob.

TREES WANTED TO PURCHASE

evergreen or deciduous any quantity
LGP ENTERPRISES
large tree movers
(313)624-2055

WANTED rotofilet, used, dependable. Phone (313)471-6614.

WANTED: Useable or repairable radial arm saw. Call Tim at (517)545-7229.

111 Farm Products

1ST curing hay, \$2 a bale, 2nd cutting hay, \$2.50 a bale. Delivery available. (517)546-3661.

CLEAN Sheel Corn, Rocky Ridge Farm, (517)546-4265.

DRIED, shelled, cracked corn, \$5.50 per bag. Your bags. Rod Raelther (517)548-4498.

EAR corn by pickup load or by the bushel. Shell corn. Pinciney/Howell (313)878-5574.

HAY for sale, 2nd curing, \$2.50 a bale. (313)887-3954.

NORTHERN Spy Apples, Dec. special. \$5.50 per half bushel. Christmas gift baskets. We ship apples UPS. Warner's Orchard & Cider Mill, 5970 Old US 23 (Whimore Lake Rd.) Brighton. Open daily except Mon. (517)548-5514.

WANTED:

Standing Hardwood Timber
Appraisal and Forestry advice
Provided by
Registered Forester
Tri-County Logging, Inc.
P.O. Box 487, Clinton, MI 49236
(517)466-7411 or (313)794-8178
evenings

WANTED:

BRING the family & enjoy the tradition of cutting your own Christmas tree: Scotch Pine, Douglas Fir & Blue Spruce. Tree Bales, Warners Tree Farm, 8956 Spicer Road, Brighton. (313)231-4336. Located 2 miles W. of US-23 on M-36, to Spicer Rd. right 1/2 mile. Open 11-26-93. 10-5pm, weekends, 3-4th week days or by appt.

B & W Trees, Scotch pine. You cut up to 10ft. \$20. Fresh up to 5ft. \$5 and up. 17053 Fish Lake Rd., Holy, Fr. Tru Sun., 10am-4pm. (313)634-8787.

CHRISTMAS trees. You cut. Quality Scotch and White Pine. Blue & White Spruce. Open weekends beginning Nov. 27. 10am till dusk. M-36 and Arnold Rd., 6 miles W. of Pinciney. (313)522-3931.

DOUGLAS Fir, 6' up to 20', any size. About 200 to choose from. S. Lyon. Weekends & evenings. (313)437-4044.

EVERGREEN trees to transport & cut your own Christmas trees, several varieties. Lutz Farm, 12 miles N. of Howell, at 3415 E. Cochran Rd. (517)546-2596.

HOWELL Nature Center, 1005 Triangle Lake Rd. You cut Scotch Pine trees, 6-10ft., Hemlock, etc. our wildlife rehab compound. All trees, donation \$20. Open Sat-Sun, 9-5, weekdays 12-5. Proceeds help the center's overall program. (517)546-0249

LIVE Christmas Trees. Cut your own, Douglas Fir & Scotch Pine. All sizes, \$10 each. Open Sat. & Sun. Noon-5pm. 3121 Brewer Rd., 2 miles N. of Howell High School. (517)548-1762.

PLANT your tree after Christmas. Sloan Farms has B & B Spruce and Fir from \$20. (517)546-3094.

SCOTCH Pine, White Spruce and others. Cut your own. Special on large trees. Lamer & Jim Wood, 3760 Fisher Rd., Howell. (517)546-1739

SCOTCH Pine, Blue & White Spruce, Douglas Fir, choose & cut, \$10-\$35. Pine Ridge Farm, 7544 Pinciney Rd, (near Swarthout). (313)878-5993.

SCOTCH Pine, \$12, Douglas Fir, \$16. At 155 S. Truett, Fowlerville. Delivery available.

YOU cut Blue Spruce, Curly Red, 2 miles N. of M-56 between Labor & Argentinia, Fri, Sat & Sun, 10-4pm, (517)546-5656.

105 Clothing

BLACK glamour sheath dress, 12/13, \$60 now, sell \$30. Girls red velvet dress, size 12, \$35 now, sell \$25. New black dress, size 16, \$25. White glitter dress, size 16, \$25. (313)229-5723.

BLUE & silver for X, jacket, size 10/11. Beautiful fur, \$1,200. (313)227-1011 or (313)878-8547 ask for Donna.

GORGEOUS top quality full length Norwegian Blue Fur coat. Cost over \$2,000. As new, \$500. (313)685-2637.

WEDDING Gown. Size 7, hvy satin, beaded bodice, detachable sleeves, sim it train that bustles. (313)624-4147.

Scanlon Music • Novi

43448 West Oaks Dr., Novi
WEST OAKS II
(next to Toys R Us)
347-7887
Pianos, Guitars, Amps, Keyboards & P.A. Systems

UPRIGHT player piano, best offer. (313)878-3237.

109 Computers

APPLE II C, color printer, monitor, manuals, software, exc cond. \$550. (517)545-2129.

APPLE IIE, 800kb, monitor, printer. Hundreds in software. \$595/best. (810)437-3237.

COMPAC 486 DX2/50MHz. Monitor 28. 240 hard drive, new box, warranty. \$1695. (517)548-5514.

COMPUTERS from \$999. 486DX-33 & 28 monitor, \$1599. Multi-media, fax modems, upgrades & trade-in systems custom built to suit you. Harford, Frisco area. (313)750-0397.

"EXPERT Computer Service" Home, business, upgrades & training. Repairs. (313)363-6374.

PC compatible Amstrad computer. Color monitor, dual disc drive, \$12K. Includes software, mouse and Panasonic printer. \$500 or best. (810)437-0625.

112 U-Pick

112 U-Pick

113 Electronics

BEARCAT scanner, 16 channels, 9 bands, \$125. Exc. cond. (313)448-2130.

GENESIS Sega System w/wire controller & 3 games. Like new. \$125. (313)229-8414.

PCA CR250 CAMCORDER. All size, case, battery & charger, just cleaned. \$500/best. (313)624-6365

106 Musical Instruments

CLARINET & Piccolo. Good cond. Clarinet \$100, Piccolo \$150. (313)227-2703 Mart.

DRUMS silver, 3 piece, cymbal, stand, stool, pad, \$150. Yamaha keyboard stand & cover, \$125. (810)227-8584.

GRINNELL console piano w/ bench. Just tuned, exc. cond. \$750. (810)437-2453.

LEAD singer and bass player needed for rock band. If interested call Dave at (517)546-1583.

LOWREY Carnival organ, upper and lower keyboard, pedal board, analog chords, 18 rhythms. \$500 or best. (810)437-0625.

NEW Lowrey Genie. 52 musical buttons, \$1,500. (313)987-0397.

PIANO LESSONS. Looking for someone to teach private piano lessons. (810)750-1459.

107 Miscellaneous

14 KT. diamond ring, 1 ct. marquise cluster, \$600. 12 ct. round cluster. \$325. (810)231-2345.

1982 SEEBURG juke box, mint condition, \$3950. (517)546-1565, after 5pm.

2 CRIBS, exc. cond. \$100-\$125. 1 twin stroller, \$50. Days (313)830-4519. After 6pm. (313)231-9562.

ANGLES, plates, beams, channel pipe and aluminum for sale. Regal, Howell. (517)548-3820.

ASCORTED store fixtures and misc items for sale now through Dec. 31. (Very reasonable). Call or see at 213 W. Main in Brighton, Tues.-Sat., noon until 5pm or call (517)546-6242.

108 Miscellaneous Wanted

ALL Cameras and photographic equipment. Cash Paid! Call Sam at (313)987-4644.

ANTIQUEs and collectibles, including toys, badges and medals, pottery, jewelry, coinage etc. Almost anything old. Call Mary, (313)229-4485

BUYING Catholic Missals and Prayerbooks, pre-1965. (517)546-6846.

LIONEL O gauge trains and accessories. George Seger (313)229-8337.

RECYCLE with Regal. Wanted: Scrap copper, brass, aluminum, nickel, carbide, etc. Regal, 199 Lucy Rd., Howell, (517)546-3920.

109 Computers

APPLE II C, color printer, monitor, manuals, software, exc cond. \$550. (517)545-2129.

APPLE IIE, 800kb, monitor, printer. Hundreds in software. \$595/best. (810)437-3237.

COMPAC 486 DX2/50MHz. Monitor 28. 240 hard drive, new box, warranty. \$1695. (517)548-5514.

COMPUTERS from \$999. 486DX-33 & 28 monitor, \$1599. Multi-media, fax modems, upgrades & trade-in systems custom built to suit you. Harford, Frisco area. (313)750-0397.

"EXPERT Computer Service" Home, business, upgrades & training. Repairs. (313)363-6374.

PC compatible Amstrad computer. Color monitor, dual disc drive, \$12K. Includes software, mouse and Panasonic printer. \$500 or best. (810)437-0625.

112 U-Pick

112 U-Pick

113 Electronics

BEARCAT scanner, 16 channels, 9 bands, \$125. Exc. cond. (313)448-2130.

GENESIS Sega System w/wire controller & 3 games. Like new. \$125. (313)229-8414.

PCA CR250 CAMCORDER. All size, case, battery & charger, just cleaned. \$500/best. (313)624-6365

104 Household Goods

COUCH, large colonial, love seat and chair, soft brown & tan, w/velour trim, very good cond., 5 yrs. old. Was \$2,200. Sell for \$400. (517)548-2945.

COUCH, w/velour chair, glass, wood trim, \$100. Pine hutch cupboard, \$150. (610)227-4957.

CUSTOM made queen size bed, 2 matching dressers, \$300. (313)669-9716

DINING set: 4 chairs, table, 2 benches, \$375. 3 sofa tables, \$150. 2 wing back chairs, \$125. Reynolds water conditioner, \$150. (517)548-7509.

DRYER, electric, Sears Kenmore heavy duty plus. Asking \$100. (513)228-2007.

DRYER, electric, like new, 4 yr. old. Sears top line, wrinkleless sensor, wrinkle guard and more. New \$430, sell for \$250. (513)437-4044.

ENTERTAINMENT center, All wood, Dark walnut. \$100. (513)887-6477

FURNITURE closeout from buyer's model homes. 5341 Hidden Pines Dr., Pine Creek Ridge Sub., off Brighton Rd. bet Grand River & Chalks Rd. Open 12-5pm. Mon-Sun. Cash & carry. GE oven range electric self cleaning, etc. cond. moving. \$175. (313)228-4279.

GE refrigerator & electric range, all new. Exc. cond. \$400 both. (517)548-8918.

HARVEST gold kitchenaid dishwasher, \$50. Harvest gold Duratub laundry tub, \$25. (513)231-4877.

JENNY Lind baby bed and high chair, \$110. Lane cedar chest, \$165. Antique jewelry cabinet, \$145. All in good cond. (517)548-2457.

KEHMORE electric stove w/ w/ smoke glass front & stainless steel surface, \$75. Admiral electric dryer, large capacity, \$100. Wood computer table w/writer stand, \$60. (513)227-0984.

Like new Frigidaire built-in dishwasher, white, \$75 also like new Admiral 30in gas range, \$150. (517)548-0542

MATCHING bedroom furniture with headboard, good condition, \$250. (517)548-8562.

MOVING sale. Weight set & bench, \$75. Punting bag, \$30. Weight bag, \$30. Dumbbell \$150. 1975 Ford coupe, \$50. Used cross country skis. Small cast iron wood burner, \$100. Sherwood pull out car cassette radio, \$120. 2 drawer file cabinet, \$15. Girls 3 speed bike, \$20. Antique baking cupboard, \$195. (313)231-1580

PORTABLE Whirlpool dishwasher, like brand new. \$200. (313)380-7996.

REFRIGERATOR, white, frost-free, \$75. RANGE, electric, \$75. DRYER, gas, white, \$100. (517)548-4982.

106 Musical Instruments

CLARINET & Piccolo. Good cond. Clarinet \$100, Piccolo \$150. (313)227-2703 Mart.

DRUMS silver, 3 piece, cymbal, stand, stool, pad, \$150. Yamaha keyboard stand & cover, \$125. (810)227-8584.

GRINNELL console piano w/ bench. Just tuned, exc. cond. \$750. (810)437-2453.

LEAD singer and bass player needed for rock band. If interested call Dave at (517)546-1583.

LOWREY Carnival organ, upper and lower keyboard, pedal board, analog chords, 18 rhythms. \$500 or best. (810)437-0625.

NEW Lowrey Genie. 52 musical buttons, \$1,500. (313)987-0397.

PIANO LESSONS. Looking for someone to teach private piano lessons. (810)750-1459.

108 Miscellaneous Wanted

ALL Cameras and photographic equipment. Cash Paid! Call Sam at (313)987-4644.

ANTIQUEs and collectibles, including toys, badges and medals, pottery, jewelry, coinage etc. Almost anything old. Call Mary, (313)229-4485

BUYING Catholic Missals and Prayerbooks, pre-1965. (517)546-6846.

LIONEL O gauge trains and accessories. George Seger (313)229-8337.

RECYCLE with Regal. Wanted: Scrap copper, brass, aluminum, nickel, carbide, etc. Regal, 199 Lucy Rd., Howell, (517)546-3920.

109 Computers

APPLE II C, color printer, monitor, manuals, software, exc cond. \$550. (517)545-2129.

APPLE IIE, 800kb, monitor, printer. Hundreds in software. \$595/best. (810)437-3237.

COMPAC 486 DX2/50MHz. Monitor 28. 240 hard drive, new box, warranty. \$1695. (517)548-5514.

COMPUTERS from \$999. 486DX-33 & 28 monitor, \$1599. Multi-media, fax modems, upgrades & trade-in systems custom built to suit you. Harford, Frisco area. (313)750-0397.

"EXPERT Computer Service" Home, business, upgrades & training. Repairs. (313)363-6374.

PC compatible Amstrad computer. Color monitor, dual disc drive, \$12K. Includes software, mouse and Panasonic printer. \$500 or best. (810)437-0625.

112 U-Pick

112 U-Pick

113 Electronics

BEARCAT scanner, 16 channels, 9 bands, \$125. Exc. cond. (313)448-2130.

GENESIS Sega System w/wire controller & 3 games. Like new. \$125. (313)229-8414.

PCA CR250 CAMCORDER. All size, case, battery & charger, just cleaned. \$500/best. (313)624-6365

105 Clothing

BLACK glamour sheath dress, 12/13, \$60 now, sell \$30. Girls red velvet dress, size 12, \$35 now, sell \$25. New black dress, size 16, \$25. White glitter dress, size 16, \$25. (313)229-5723.

BLUE & silver for X, jacket, size 10/11. Beautiful fur, \$1,200. (313)227-1011 or (313)878-8547 ask for Donna.

GORGEOUS top quality full length Norwegian Blue Fur coat. Cost over \$2,000. As new, \$500. (313)685-2637.

WEDDING Gown. Size 7, hvy satin, beaded bodice, detachable sleeves, sim it train that bustles. (313)624-4147.

107 Miscellaneous

14 KT. diamond ring, 1 ct. marquise cluster, \$600. 12 ct. round cluster. \$325. (810)231-2345.

1982 SEEBURG juke box, mint condition, \$3950. (517)546-1565, after 5pm.

2 CRIBS, exc. cond. \$100-\$125. 1 twin stroller, \$50. Days (313)830-4519. After 6pm. (313)231-9562.

ANGLES, plates, beams, channel pipe and aluminum for sale. Regal, Howell. (517)548-3820.

ASCORTED store fixtures and misc items for sale now through Dec. 31. (Very reasonable). Call or see at 213 W. Main in Brighton, Tues.-Sat., noon until 5pm or call (517)546-6242.

108 Miscellaneous Wanted

ALL Cameras and photographic equipment. Cash Paid! Call Sam at (313)987-4644.

ANTIQUEs and collectibles, including toys, badges and medals, pottery, jewelry, coinage etc. Almost anything old. Call Mary, (313)229-4485

BUYING Catholic Missals and Prayerbooks, pre-1965. (517)546-6846.

LIONEL O gauge trains and accessories. George Seger (313)229-8337.

RECYCLE with Regal. Wanted: Scrap copper, brass, aluminum, nickel, carbide, etc. Regal, 199 Lucy Rd., Howell, (517)546-3920.

109 Computers

APPLE II C, color printer, monitor, manuals, software, exc cond. \$550. (517)545-2129.

APPLE IIE, 800kb, monitor, printer. Hundreds in software. \$595/best. (810)437-3237.

COMPAC 486 DX2/50MHz. Monitor 28. 240 hard drive, new box, warranty. \$1695. (517)548-5514.

COMPUTERS from \$999. 486DX-33 & 28 monitor, \$1599. Multi-media, fax modems, upgrades & trade-in systems custom built to suit you. Harford, Frisco area. (313)750-0397.

"EXPERT Computer Service" Home, business, upgrades & training. Repairs. (313)363-6374.

PC compatible Amstrad computer. Color monitor, dual disc drive, \$12K. Includes software, mouse and Panasonic printer. \$500 or best. (810)437-0625.

112 U-Pick

112 U-Pick

113 Electronics

BEARCAT scanner, 16 channels, 9 bands, \$125. Exc. cond. (313)448-2130.

GENESIS Sega System w/wire controller & 3 games. Like new. \$125. (313)229-8414.

PCA CR250 CAMCORDER. All size, case, battery & charger, just cleaned. \$500/best. (313)624-6365

105 Clothing

BLACK glamour sheath dress, 12/13, \$60 now, sell \$30. Girls red velvet dress, size 12, \$35 now, sell \$25. New black dress, size 16, \$25. White glitter dress, size 16, \$25. (313)229-5723.

BLUE & silver for X, jacket, size 10/11. Beautiful fur, \$1,200. (313)227-1011 or (313)878-8547 ask for Donna.

GORGEOUS top quality full length Norwegian Blue Fur coat. Cost over \$2,000. As new, \$500. (313)685-2637.

WEDDING Gown. Size 7, hvy satin, beaded bodice, detachable sleeves, sim it train that bustles. (313)624-4147.

107 Miscellaneous

14 KT. diamond ring, 1 ct. marquise cluster, \$600. 12 ct. round cluster. \$325. (810)231-2345.

1982 SEEBURG juke box, mint condition, \$3950. (517)546-1565, after 5pm.

2 CRIBS, exc. cond. \$100-\$125. 1 twin stroller, \$50. Days (313)830-4519. After 6pm. (313)231-9562.

ANGLES, plates, beams, channel pipe and aluminum for sale. Regal, Howell. (517)548-3820.

ASCORTED store fixtures and misc items for sale now through Dec. 31. (Very reasonable). Call or see at 213 W. Main in Brighton, Tues.-Sat., noon until 5pm or call (517)546-6242.

108 Miscellaneous Wanted

ALL Cameras and photographic equipment. Cash Paid! Call Sam at (313)987-4644.

ANTIQUEs and collectibles, including toys, badges and medals, pottery, jewelry, coinage etc. Almost anything old. Call Mary, (313)229-4485

BUYING Catholic Missals and Prayerbooks, pre-1965. (517)546-6846.

LIONEL O gauge trains and accessories. George Seger (313)229-8337.

RECYCLE with Regal. Wanted: Scrap copper, brass, aluminum, nickel, carbide, etc. Regal, 199 Lucy Rd., Howell, (517)546-3920.

109 Computers

APPLE II C, color printer, monitor, manuals, software, exc cond. \$550. (517)545-2129.

APPLE IIE, 800kb, monitor, printer. Hundreds in software. \$595/best. (810)437-3237.

COMPAC 486 DX2/50MHz. Monitor 28. 240 hard drive, new box, warranty. \$1695. (517)548-5514.

COMPUTERS from \$999. 486DX-33 & 28 monitor, \$1599. Multi-media, fax modems, upgrades & trade-in systems custom built to suit you. Harford, Frisco area. (313)750-0397.

"EXPERT Computer Service" Home, business, upgrades & training. Repairs. (313)363-6374.

PC compatible Amstrad computer. Color monitor, dual disc drive, \$12K. Includes software, mouse and Panasonic printer. \$500 or best. (810)437-0625.

112 U-Pick

112 U-Pick

113 Electronics

BEARCAT scanner, 16 channels, 9 bands, \$125. Exc. cond. (313)448-2130.

GENESIS Sega System w/wire controller & 3 games. Like new. \$125. (313)229-8414.

PCA CR250 CAMCORDER. All size, case, battery & charger, just cleaned. \$500/best. (313)624-6365

GIVE A TASTEFUL GIFT FOR THE HOLIDAYS

Gift Baskets and Fruit Boxes filled with apples, citrus, candy, preserves, honey, cheese, meats and nuts.

See our large in-store display

We have a large selection of wicker, wooden or straw baskets.

Enjoy coffee, cider and a fresh donut while you shop.

Special Made in Michigan Gift Baskets

SPICER ORCHARD & FARM MARKET

Open Daily 9-6 p.m. Phone orders welcome 632-7692 We ship anywhere in the U.S. U.P.S. Daily

10411 Clyde Rd., Fenton US 23 to the Clyde Rd. Exit

Go against the grain.

Cut down on salt.

American Heart Association

Scanlon Music • Novi

43448 West Oaks Dr., Novi
WEST OAKS II
(next to Toys R Us)
347-7887
Pianos, Guitars, Amps, Keyboards & P.A. Systems

UPRIGHT player piano, best offer. (313)878-3237.

108 Miscellaneous Wanted

ALL Cameras and photographic equipment. Cash Paid! Call Sam at (313)987-4644.

ANTIQUEs and collectibles, including toys, badges and medals, pottery, jewelry, coinage etc. Almost anything old. Call Mary, (313)229-4485

BUYING Catholic Missals and Prayerbooks, pre-1965. (517)546-6846.

LIONEL O gauge trains and accessories. George Seger (313)229-8337.

RECYCLE with Regal. Wanted: Scrap copper, brass, aluminum, nickel, carbide, etc. Regal, 199 Lucy Rd., Howell, (517)546-3920.

Berry Your Cancer Risk.

Strawberries, blueberries, raspberries. All are good sources of fiber, and fiber may help you reduce your risk of cancer. There's much you can do to fight cancer. Call us and we'll tell you about it.

American Cancer Society
1-800-ACS-2345

REACH OVER 165,000 POTENTIAL CUSTOMERS EVERY WEDNESDAY AND 126,000 EVERY MONDAY

HOUSEHOLD SERVICE AND BUYERS DIRECTORY

Livingston County Phone 227-4436 or 548-2570 Oakland County 437-4133 348-3822 605-8766 or 685-2121 Wayne County 348-3122 Washtenaw County 227-4436

433 Heating/Cooling

A licensed contractor. For a free estimate call: (313)689-6969 Sun-Ray Heating/Air

ANNUAL furnace clean & Check Special. Sales, service, installation. Call Mike, (313)437-4737.

* SPECIAL * YEAR-END CLEARANCE!!

7 Yds. Straddled Bark \$125
14 Yds. Straddled Bark \$250
7 Yds. Screened Soil \$75
14 Yds. Screened



PLEASE . . .

PARTICIPATE IN RECYCLING PROGRAMS IN YOUR COMMUNITY

**The future of our planet
depends upon it.**

Believe it or not, the efforts of one person DO make a difference. By pitching in and becoming involved at the community level, change CAN be effected - with the results showing LOCALLY. Do something smart for your city and yourself. Help reuse our resources and plan for the future.

HOME TOWN
Newspapers



**REDUCE - REUSE
- RECYCLE -**



168 Entertainment

ADD some favor to your special occasion. Call Super & Spice DJ team. (313)223-2459

DJ-Fandangos Productions. Best collection of music available. All compact disc. (313)486-1245.

D.J. Music for all occasions, all types, available. Dorn J. (517)223-8572 after 8pm, weekdays.

EXOTIC lmo fantasy-adults only. In-limo entertainment. (517)548-2947.

KJ KARAOKE & DJ services. Great memorials occasions. 1-800-377-KJDJ. (313)227-7828.

LOOKING to form Rock Band, guitarist, bassist, drummer. Equipment & vocal ability preferred. Brighton Area. Greg (313)223-5359. Scott (313)220-8680 leave message.

DEFAULT of rental payments. #125-Thomas Caldwell, #198-Edward La Grandeur, #263-Brian Teeple, #267-Wilma Coiting, #364-Susan Schultz, #72-Howel, Marjo Huebel. Sale Jan. 7, 1994, 1pm. Personal, household, misc. 5850 Whitmore Lake Rd., Brighton. (313)227-1376

DEFAULT of rental payment. Daniel Mallett #199. Sale of personal & house hold items. U-Store Mini Storage, 271 Lotbie, South Lyon 1pm, Jan. 8, 1994. (810)437-1600.

PAW reel starts in 45 seconds. Call for free sample. (313)486-6367.

WALDENWOODS Executive membership. Must sell. (313)960-9417.

"WILL power in a bottle" and Amorphine skin tanning cream. 30 day guarantee. FDA approved. (313)486-6367.

REWARD!!!

Lost Malamute, she's black/whitetail, 80lbs., lost 12/3/93 around W. Commerce & Peters St. (810)684-2206. (Desperately needs medication.)

REWARD. Lost long haired white cat, bright blue eyes, Chateau Estates, Howell. (517)548-0447.

SMALL elderly white female Poodle. Grand River & M-59. Reward. (517)546-1604.

WHITE cat yellow eyes, male. Reward. Hughes & Grand River. (517)546-4246.

REWARD!!!

Lost Malamute, she's black/whitetail, 80lbs., lost 12/3/93 around W. Commerce & Peters St. (810)684-2206. (Desperately needs medication.)

REWARD. Lost long haired white cat, bright blue eyes, Chateau Estates, Howell. (517)548-0447.

SMALL elderly white female Poodle. Grand River & M-59. Reward. (517)546-1604.

WHITE cat yellow eyes, male. Reward. Hughes & Grand River. (517)546-4246.

1989 SKI-DOO MX w/handle bar & thumb warmers, low mileage, exc. cond. \$2800. 3 place trailer, \$600. (517)548-3944, after 7pm.

1989 SKI-DOO Formula MX. \$2500 or best offer. Call (517)546-5305 after 5pm.

1990 ARCTIC Cat Cougars (2). Exc. cond., comfortable for \$3,000 both. (517)548-3418 eve.

1992 YAMAHA Venture GT. Reverse, electric start hand & thumb warmers. Exc. cond. \$3,600. (517)548-9652.

1993 POLARIS Indy Classic. 1,000 miles. \$4,500. (810)889-3571.

88 SNOWMOBILE trailer, 1 yr. old. \$400. (313)437-4844 leave message.

SNOWMOBILE & ATV repair. Major & minor work. Pickup available. (517)223-3831.

BUYING complete junk cars and late model wrecks. Michaels Auto Salvage. (517)546-4111.

228 Construction, Heavy Equipment

1977 GMC S/A tractor, 427 engine, w/20' tandem dump trailer. \$88 or trade? \$4500. (313)437-0656.

40 GALLON rear mount pick up bed fuel tanks 2, \$80. (517)546-0651.

USED truck for sale. Call for details (517)546-4250

1989 FORD F-500, 16R, box, exc. cond., \$10,500. (313)437-0856.

1990 DODGE Ram Charger 150 L.V. 300 V-8, Loaded w/option. L.V. miles. \$7,995/best. (313)227-8104 (517)488-8581.

1980 GMC Sierra V-8, stock, high iner. 41,000 mi. Excellent. \$10,900. (517)548-1536.

1991 SILVERADO Suburban. 55,000 miles. Exc. cond. \$17,000. (517)223-9008.

1982 CHEVY S-10, extended cab. 4.3 auto, air, am/fm cassette. 43,000 miles, \$9000. (313)231-3952.

Get Your Best Shot at Dick Scott

0 DOWN LEASE SPECIAL

1994 Dodge Spirit 4 Door Sedan \$219.50* per mo.

Drivers side airbag, air conditioning, 50/50 bench seat, automatic, power steering, brakes, locks, rear defogger, AM/FM stereo, cruise, tilt, tinted glass, much much more. Stock #94289

Conveniently located at the corner of Ann Arbor Rd. and Main St. in Plymouth!

Dick Scott

Free Tank of Gas with Every New Car Purchase

451-2110 962-3322

684 Ann Arbor Rd. 1 1/2 miles off I-275 Plymouth

Mon. & Thurs. Sales Open Till 9 p.m. Service Open Till 6 p.m.

*Payment based on 48 mo. lease with approved credit. Out of pocket, \$100.00. Tax & title fee not included. Lessee responsible for insurance & maintenance. Vehicle may be purchased at price determined at lease ending. Total of payments = payment x 48. Purchase assigned to dealers.

169 Special Notices

A Affordable Howell Minister, Non-denominational, will perform your wedding ceremony. Your home, hall anywhere. Licensed & ordained. (517)546-7371.

AAA affordable wedding. Minister will marry you anywhere, at home, yard or hall. Ordained & licensed. (313)437-1890.

ADDITION. Couple seeking to share our love with a newborn. Call Colleen and Joel at our home. (800)830-1423.

AFFORDABLE Wedding Photography. Call Living Photography. (313)448-2130.

AFFORDABLE weddings in lovely Victorian chapel, complete with minister. (313)231-5362

AMINOPHYLINELINE patented high cream specifically for fat and cellulite. Doctor recommended. Guaranteed! (313)549-0577.

COME ONE, COME ALL!

We would like to invite you to attend our open house for the Milford Park Place Retirement Center, at 555 Highland Ave. Milford MI, on Fri. Dec. 17, from 2pm to 6pm.

Please come tour are beautiful building, which includes individual senior apartments, an assisted living facility & a small unit for continued residence.

We will have light snacks & drinks available for all who stop by!

172 Card of Thanks

NOVENA to St. Jude. May the sacred heart of Jesus be adored, glorified, loved, and preserved throughout the world now and forever. Sacred Heart of Jesus, pray for us. St. Jude, worker of miracles, pray for us. St. Jude, helper of the hopeless, pray for us.

Say this prayer 9 times a day; by the 9th day, your prayer will be answered. Publication must be promised. SMK

NOVENA to St. Jude. May the sacred heart of Jesus be adored, glorified, loved, and preserved throughout the world now and forever. Sacred Heart of Jesus, pray for us. St. Jude, worker of miracles, pray for us. St. Jude, helper of the hopeless, pray for us.

Say this prayer 9 times a day; by the 9th day, your prayer will be answered. Publication must be promised. JK

NOVENA to St. Jude. May the sacred heart of Jesus be adored, glorified, loved, and preserved throughout the world now and forever. Sacred Heart of Jesus, pray for us. St. Jude, worker of miracles, pray for us. St. Jude, helper of the hopeless, pray for us.

Say this prayer 9 times a day; by the 9th day, your prayer will be answered. Publication must be promised. SP

174 Found

APPROX 2 yr old female Beagle. Hamburg area. (313)231-4449

BLACK female cat, Bunko/ Aberdeen. 12/10. (313)229-2689.

CAT. All gray, small white patch on chest, green eyes. N. Barrard. (517)548-0424

HAUNTER Sassy Subdivision. Brighton. (313)227-1632

MALE Beagle, about 1 yr. Highland Green Mobile Park. 12/12 (810)-887-0044.

MALE cat, gray w/brown stripes, green eyes, neutered, front paws docked. Found in Hwy. Ten Mile/Dixboro/Rushon area. (313)437-9736.

MALE dog white, light tan ears, pup. God Club/Argentina. 12/9. (517)546-0605.

WHITE female cat, short hair, yellow eyes, 11/23, Eight Mile & Novi Rd. (313)344-8661.

WHITE male, Spanish mix dog, found 12/12, Coon Lake Rd, Howell. (517)546-2813.

YOUNG longhaired gray cat, yellow face. River Valley, Hamburg. (313)231-4306.

210 Boats and Equipment

LATE model boat hoist. Exc. cond. Must go. \$350 or best offer. (313)220-0386.

215 Campers, Trailers And Equipment

18FT. dual axle heavy duty car hauler or landscape trailer. \$1,250. (313)220-0953.

UTILITY Trailers. 4x8, \$495. 5x8, \$550. 5x12 tandem, \$950. Also Landscape trailers & car carriers. (313)632-5612 Golden Trailers.

1992 UTILITY trailer. Used 1 weekend. 40x48in. \$175. (313)437-9637, after 5pm.

UTILITY trailer, 5x12 tandem axle, good cond., \$800 or best. (313)987-8424.

UTILITY trailer, 6x12, \$100 or best offer. (313)978-6143.

New 7 Ft. Viking Truck Camper on Sale Starting At \$3495 Please Call Rich At: (313) 662-4548

212 Auto Parts And Services

STEVENSON'S WANTS WRECKED and JUNK CARS CASH PAID (313)887-1482

4 TIRES - 235SR16 mounted & balanced, 8 lugs, 4 wheels. Exc. cond. Best offer. (313)985-0071.

QUALITY used auto parts, auto, new radiators & gas tanks. New auto, pickup & heavy duty truck glass at discount prices. Michaels Auto Salvage. (517)546-4111

220 Auto Parts And Services

1984 FORD F150, 351W, many new parts. \$1000 or best offer. (313)225-5482.

1985 CHEVY 1/2 ton pickup. 305 V-8, brown tan. New tires & many new parts. Runs great. \$3,000 best. 7-5:30pm (810)231-3001

1986 FORD F-150, 302, 300 good, good cond., w/tp. \$3,000. After 6:30pm. (313)231-2943.

1987 CHEVY S10 long bed, V6, 5 speed, 90K miles. No rust. \$2600. Paul's Auto Sales. (517)546-7073

1988 DODGE Dakota, Red, V4, 4 speed, stock, cap, runs great. Good tires, many pre-sale extras. \$3,000 miles. \$4,000/best. (517)546-7844, leave message.

1989 DODGE Dakota LE 5 speed. Black & Silver. Loaded. No clutch, brakes, muffler & shocks. Clean. 112,000 miles. \$3200. (517)548-3808.

221 Truck Parts And Services

1971 FORD 750 series. 330 gas motor, runs great, w/whump, needs side shaft. All or parts, \$750. (313)978-6226.

1983-1988 RANGER or Bronco II front end cover, \$60/best. (517)548-1039, after 6pm.

3 PICK-UP tops, El Camino, Dakota, Toyota. Cheap. (313)227-4060.

222 Autos Wanted

2 SELL ME YOUR CAR VAN OR TRUCK 1960 thru 1987. Instant cash. Please call Dale in Lansing. (517)342-6455, 8am to 8pm. Let it ring we always answer.

223 4 Wheel Drive Vehicles

1988 CHEVY 4 wheel drive 1/2 ton pickup, w/hydraulic snow-lade. \$975. (810)227-3121.

1977 JEEP. V-8, automatic transmission, runs & drives good. Best offer. (313)632-7636.

1984 BRONCO II Loaded. New engine and trans. \$3,200. (313)685-3748.

1985 CJ-7 JEEP. Runs good, \$2,250. (517)548-5520.

1986 DODGE Ram 50. 4x4, runs good, \$1300. (810)437-3571.

1987 FORD F-150 shortbox. Average miles, super cond. \$5,500. (313)689-9378.

1988 DODGE Ram pickup, 4x4, very sharp, extended cab, 4 speed w/wh-drive, sport wheels, Pioneer stereo, 4 cyl, 2 L, 74K miles. \$5200. (517)545-1198 (517)546-5169

224 Mini Vans

1980-1987 VANS WANTED. Instant cash. Please call Dale in Lansing (517)342-6455. Let it ring we always answer

1985 DODGE mini van. Newer radiator, battery, master cyl, struts, tires. 7 passenger, auto. Asking \$2,300. (313)684-6556.

1985 PLYMOUTH Voyager. 2.6 liter, high miles, runs & looks good. \$3000. (517)548-7238, weekdays after 6pm.

1987 AEROSTAR XL. Exc. cond., loaded, new tires/brake transmission. \$3,000. (313)348-5190.

1987 VOYAGER LE Mini-Van. 7 passenger, auto., air, dark windows, power seats. Loaded. Must sell. Best offer. (313)227-6808.

1989 FORD Aerostar XL, beaded, tinted glass, running boards, keyless entry, new tires, 69,000 miles, mint condition, \$6500. (313)231-2316.

CONGRATULATIONS TO PATTI SWANN HIGHLAND

WINNER OF 2 TICKETS TO AN UPCOMING PISTON GAME

CREAM FOR THIGH FAT. Exclusive, patented, 100% guaranteed. Aminophylline cream. Get yours today. (313)887-3041. Distributorships available.

CREAM for thigh fat. Exclusive patented Aminophylline cream. Guaranteed. Get it today! Distributorships available. (313)522-1117.

173 Lost

12-7-93 black & white Great Dane, male, between Crouse & Cullen Rd.'s. (313)632-7039.

BLACK Cat. Male. Bunko between Pleasant Valley & Van Amburg. (810)227-7216.

COOLIE. female, 11 yrs., Novi Rd. between Eight & Nine Mile. (313)347-1847, (313)348-8828.

ENGLISH SETTER, female, white/strange, last seen in loco Tip. Lousy hunter, family pet, needs medication. Reward. No questions asked. (313)654-2334, (313)714-9852

201 Motorcycles

CYCLE Haven Motorcycle Repair. Any make, any model, any year. (517)545-4860.

203 Off Road Vehicles

1986 HONDA 70 4 Wheeler. Exc. cond. Low hours. Nice 10d's machine. \$650. (313)349-7241.

1989 YAMAHA Blaster. Exc. cond., must see. \$1,500. (517)223-3860.

205 Snowmobiles

1974 ARCTIC Cat 440 Cheater. 1974 Arctic Cat Lynx II. Panco double side trails. \$1800 takes all. (517)546-1265.

1977 ARCTIC Cat Lynx 2000T. Low hours, very good cond. \$425. (313)227-4810.

1979 YAMAHA 340 Enticer. Electric start, hand warmers, custom paint, many new parts. \$800/best (313)229-6856.

1980 KAWASAKI Drifter 340. In good riding shape. \$650. (313)486-1341.

1985 SKI-DOO Formula SS. 462 Rotax motor, low miles, \$1495. (313)437-9421.

1989 ARCTIC Cat EXT. Great shape, extras. 530 liquid. \$2,800. 1979 Arctic Cat 5000 Panther. Nice shape, adult owned. \$750. (313)887-7564.

225 Autos Wanted

2 SELL ME YOUR CAR VAN OR TRUCK 1960 thru 1987. Instant cash. Please call Dale in Lansing. (517)342-6455, 8am to 8pm. Let it ring we always answer.

226 Trucks

1984 FORD F150, 351W, many new parts. \$1000 or best offer. (313)225-5482.

1985 CHEVY 1/2 ton pickup. 305 V-8, brown tan. New tires & many new parts. Runs great. \$3,000 best. 7-5:30pm (810)231-3001

1986 FORD F-150, 302, 300 good, good cond., w/tp. \$3,000. After 6:30pm. (313)231-2943.

1987 CHEVY S10 long bed, V6, 5 speed, 90K miles. No rust. \$2600. Paul's Auto Sales. (517)546-7073

1988 DODGE Dakota, Red, V4, 4 speed, stock, cap, runs great. Good tires, many pre-sale extras. \$3,000 miles. \$4,000/best. (517)546-7844, leave message.

1989 DODGE Dakota LE 5 speed. Black & Silver. Loaded. No clutch, brakes, muffler & shocks. Clean. 112,000 miles. \$3200. (517)548-3808.

227 Mini Vans

1980-1987 VANS WANTED. Instant cash. Please call Dale in Lansing (517)342-6455. Let it ring we always answer

1985 DODGE mini van. Newer radiator, battery, master cyl, struts, tires. 7 passenger, auto. Asking \$2,300. (313)684-6556.

1985 PLYMOUTH Voyager. 2.6 liter, high miles, runs & looks good. \$3000. (517)548-7238, weekdays after 6pm.

1987 AEROSTAR XL. Exc. cond., loaded, new tires/brake transmission. \$3,000. (313)348-5190.

1987 VOYAGER LE Mini-Van. 7 passenger, auto., air, dark windows, power seats. Loaded. Must sell. Best offer. (313)227-6808.

1989 FORD Aerostar XL, beaded, tinted glass, running boards, keyless entry, new tires, 69,000 miles, mint condition, \$6500. (313)231-2316.

\$ REWARD \$

580 Super K Construction King Loader Backhoe

LOCATION OF SERIAL AND PRODUCT IDENTIFICATION NUMBERS

JJG0164862

PRODUCT IDENTIFICATION NUMBER (Machine has open cab)

(Below left-hand door on chassis)

CAB SERIAL NUMBER (Left-hand side of front console)

50842

ROPS CANOPY SERIAL NUMBER (Right-hand side of canopy)

(App.) 350 Hrs. on Machine

0044658223

ENGINE SERIAL NUMBER

LOADER BUCKET PART NUMBER

24" Bucket BACKHOE BUCKET PART NUMBER

JKA0042464

TRANSAXLE SERIAL NUMBER

4 Wheel Drive FRONT DRIVE AXLE SERIAL NUMBER

Earl Excavating Co. of New Hudson has had stolen a 1992 Case 580 SK Backhoe from the job site at 56461 (across from Bank) Grand River in New Hudson, on Dec. 8th (Wed.) between 5:30 pm to following morning. Up to \$5000.00 (five thousand dollar) reward for recovery and conviction of involved parties is being offered. Contact Oakland County Sheriff at 858-4950. If anyone has any information, please contact Oakland County Sheriff. Your help would be greatly appreciated. The machine can be driven on the road.

GET YOUR BEST SHOT AT THE AREA'S LARGEST VAN CONVERSION DEALER!

Over 50 conversions in stock for immediate delivery!

FEATURING CONVERSIONS BY:

- Primitime
- Transamerica
- Mark III
- Cadillac Coach

PRICED FROM \$14,976*

2.9% APR Financing Available

Conveniently located at the corner of Ann Arbor Rd. and Main St. in Plymouth

Dick Scott

Mon. & Thurs. Sales Open Till 9 p.m. Service Open Till 6 p.m.

Free Tank of Gas with Every New Car Purchase

454-2410 • 962-3322

684 Ann Arbor Rd. 1 1/2 miles off I-275 Plymouth

*Plus tax, title & destination 2.9% APR financing with approved credit. Price may not represent actual model shown.

1993 RANGER SUPER CAB XLT \$13,939

Only 10,000 pampered miles. 3.06 V6, air, pb, alc, tit, cruise, cast aluminum wheels. Whose matching chock, save thousands at only.

1993 F150 SUPER CAB XLT \$19,688

One of a kind. Exc. sliding rear window, overhead console, radar, cd, Kenwood super sound sys. Uphol leather interior, alarm sys w/remote start, 5.0 V8, alc, tilt power & much, much more. Bump blue & only 10,000 pampered miles.

1993 E350 SLT CLUB WAGON \$17,775

15 pass. 5.0 V8, alc, cassette, air, dual heat, pt. pb, pw, pl, tit, cruise. Sharp 2 tone silver & grey. Save thousands at.

1992 AEROSTAR XL \$11,977

A like one owner. Beautiful inside & out. Twilight blue w/ blue cloth V6, auto, cassette, air, pb, pw, pl, tit, cruise & more. Priced below market or only.

1992 RANGER \$7766

Extra clean-white w/matching interior 4 cyl. 5 speed, ps, pb & stereo. Aluminum cap. Wholesale priced at.

1992 EXPLORER 2 DR SPORT \$13,529

A like one owner. 4.0 V6, cassette, ps, pb, pw, pl, tit, cruise, defog & cast aluminum wheels. Twilight blue w/ blue cloth. Firstine condition. Only.

1993 RANGER "SUPER CAB" 4x4 XLT PACKAGE \$15,998

15 passenger 4.0 V6, easy shifting 5 speed, factory air, pb, pw, pl, tit, cruise, cast aluminum wheels, bed liner & sliding rear window. This gem is cyan green w/mocha 60:40 split bench. SAVE!

1987 RANGER XLT \$4995

Gas motor 4 cyl. 5 speed, factory air, ps, pb, ut, speed control, sliding window, cassette & argent wheels. raven black w/red cloth. Super sharp and only. Many Christmas.

1991 AEROSTAR 4 WHEEL DRIVE EDDIE BAUER \$14,668

To the major toyer it's expectedly equipped with green & tan wagon 4.0 V6, auto trans, cassette w/remote, dual air & heat, pt. pb, pw, pl, tit, cruise, rear defog 5 spd aluminum wheels. Low miles & even a lower price.

1992 F150 CUSTOM \$9688

Cabinet classic w/matching interior. Proven 4.9L 6 cyl & 5 speed trans, ps, pb, cassette, and only 26,100 miles. Deck the halls with this one at only.

1989 RANGER "S" \$5795

Gas motor 4 cyl & 5 speed. Easy to maintain vinyl interior. Great delivery truck or just dependable & economic transportation. Only.

1993 F150 SUPERCAB 4x4 XLT \$19,966

Plus as the driver know why! 11,500 miles. 302 V8, automatic, ps, pb, pw, pl, tit, cruise. Factory air & much much more. You get all the savings & save thousands at.

1988 F250 XLT \$9377

2 tone titanium clearcoat w/charcoal cloth. 351 V8, pt. pb, alc, tit, cruise, sliding window, cassette & security alarm system. A like one owner. Only 59,400 well maintained miles at the price of new at only.

1990 AEROSTAR XL 4 WHEEL DRIVE \$10,688

Extended length V6, automatic, cassette, ps, pb, pw, pl, tit, cruise. Dual air & heat, console privacy glass & more. Regatta blue & crystal blue 2 tone. Sharp & priced below blue book at only.

1989 BRONCO XLT 4x4 \$13,145

Raven black w/charcoal cloth bucket seats & console. 5.0 V8, ps, pb, pw, pl, tit, cruise, alc, cassette & argent wheels. Only 32,900 well maintained miles. Bargain basement price at.

1991 F150 XLT \$12,595

Super sharp. Black clearcoat w/mocha trim. 302 V8, automatic, ps, pb, pw, pl, tit, cruise, cassette & cast aluminum wheels. Matching floor mats cap & only 33,800 pampered miles. A steal at.

1990 RANGER XLT \$6388

Burgundy w/red cloth, 4 cyl 5 speed ps, pb, aluminum wheels, bed liner & running boards. Bargain basement price of.

1992 F150 SUPER CAB 4x4 XLT \$17,788

Save as the driver know why! 11,500 miles. 302 V8, automatic, ps, pb, pw, pl, tit, cruise, alc, cassette, chrome wheels, deep shadow blue & blue cloth. Complete at only.

1988 F150 4x4 XLT \$9588

Extended length V6, automatic, cassette, ps, pb, pl, tit, cruise. Dual air & heat, console, privacy glass & more. Regatta blue & crystal blue 2 tone. Sharp & priced below blue book at only.

1988 BRONCO II 4x4 XLT \$9995

Raven black & silver w/mocha cloth split bench 2.9 V6, automatic, ps, pb, pw, pl, tit, cruise, alc, cassette & aluminum wheels. All these toys & only.

Varsity Ford

Open Mon. & Thurs. 9-9
Tues., Wed., & Fri. 9-6
Open Sat. 9-5

Free select modes on approved credit. Plus tax & title & extra.

(313) 996-2300

3480 Jackson Rd. - Ann Arbor
Call Toll Free 1-800-875-USED

234 Mini Vans
 1983 FORD E-150, Runs great, \$500. (517)546-7483.
 1985 FORD Econoline, V-8, power windows, power locks, cruise, air, trailer low, \$1800. (810)227-4416 after 5pm.

'92 ASTRO
 5 year, loaded, 25,000 miles
\$14,995
 884-1025

235 Vans
 1990 FORD Aestor XLT, loaded, full power, dual air, etc. cond., \$9600. (313)349-3803.

'93 ASTRO CL
 5 year, var. loaded, 25,000 miles
\$16,995
 884-1025

'91 ASTRO CONVERSION VAN
 Top line, 29,000 miles
\$13,995
 884-1025

239 Classic Vehicles
 1986 PONTIAC 6000 STE exc. cond., loaded, \$2700. (517)546-0325
 1986 Z-24 CHEVY Cavalier, V6, air, cruise, stereo & cassette, \$3400. (517)546-4315
 1987 CADILLAC Brougham 4 dr. V8, black on maroon, super clean, exc. cond. \$4000 firm. Paul's Auto Sales. (517)548-7373.
 1987 CHEVROLET Eurosport wagon, loaded, V-6, exc. cond. 89,000 miles, \$2950. (517)546-0943.
 1987 CHRYSLER 5th Avenue, 4 dr., loaded, sharp, \$4800. (313)237-9824.
 1987 DODGE Daytona Shelby, 5 speed, power windows/locks, air, T-tops, 78,000 miles. Have a new baby must sell car before Xmas, \$2650. (313)486-2817 after 5pm or weekend.
 1987 FORD Taurus station wagon. All options, plus phone, \$2500. (517)546-5260.

240 Automobiles Over \$1,000
 '93 SUNBIRD 4 DR
 Auto, air, stereo, 10,000 miles
\$995
 884-1025

'86 Chevrolet Celebrity
 V-6, auto, air & more, only
'2995
 BRIGHTON HONDA FITZGERALD
 (313) 227-5552

'82 LUMINA EUROSPORT 4 DR
 Low miles, HAS IT ALL!
\$10,995
 884-1025

'92 CAVALIER 4 DR
 Auto, air, 14,000 miles, like new
\$8995
 884-1025

'86 Buick Somerset
 Air, auto, tilt, cruise, only
'3995
 BRIGHTON HONDA FITZGERALD
 (313) 227-5552

'83 METRO
 22,000 miles, stereo, deltopper, save \$13 on gas
\$6995
 884-1025

'87 Pontiac Fiero
 Red & ready, only
'3995
 BRIGHTON HONDA FITZGERALD
 (313) 227-5552

FEIGLEY MOTORS
YOUR LAST STOP!
YOUR BEST DEAL!

Feigley Used Cars

1991 LUMINA APV 38,000 miles **\$9995**
 1985 BUICK SKYHAWK Loaded, low miles, Stk. #9317A **\$3495**
 1990 CADILLAC SEDAN DEVILLE 36,000 miles **\$13,995**
 1983 CHRYSLER NEW YORKER 4DR. Clean **\$2295**
 1990 PONTIAC GRAND AM 4 dr., clean, Stk. #6802A **\$6995**
 1990 OLDSMOBILE C'SUPREME Power sunroof, 4 dr., Stk. #9339A **\$8995**
 1984 BUICK SKYHAWK Stk. #9266B **\$2295**
 1991 OLDSMOBILE SILHOUETTE Red, 45,000 miles, Stk. #6669A **\$11,995**
 1992 BUICK REGAL GRAND SPORT 2 dr., white, clean, low miles, Stk. #9091PA **\$14,500**
 1992 OLDS BRAVADA Stk. #9356P **\$15,995**
 1989 OLDSMOBILE CALAIS 4DR. White, 68,000 miles, Stk. 9164A **\$5295**
 1990 BUICK REGAL LTD 2DR. V8, clean **\$6995**
 1991 OLDSMOBILE CALAIS 4 DR. 45,000 miles, blue, Stk. #9131A **\$6995**
 1988 CADILLAC DEVILLE Clean, Stk. #9052A **\$7995**
 1990 BUICK LESABRE 4 dr., white, clean Stk. #9201P **\$9995**
 1989 BUICK SKYLARK 2 dr., 88,000 miles, Stk. #9346PA **\$4495**
 1992 OLDSMOBILE 88 ROYALE 4 DR. Green, 20,000 miles, Stk. #9055MA **\$14,995**
 1992 BUICK REGAL GRAND SPORT 4 dr., loaded, only 10,000 miles, sunroof, leather **\$14,988**

FEIGLEY MOTOR SALES
 750 G.M. Rd., Milford
 (313) 684-1414

1979 BUICK Limited, 60,000 original miles, runs great, loaded. \$2800 or best offer. (313)437-3082.
 1982 BUICK Skylark. Rebuilt engine, body great shape, power steering/brakes, sm/fin. \$2,500 best. (517)546-8329.
 1982 CAMARO. Red, 4 speed, very sharp, low miles, must sell, best offer. (313)437-0232.
 1982 TRANS AM, 350 4 barrel, very fast, T-tops, auto, rear defrost, must sell. \$2495. (517)546-6816.
 1983 BUICK Regal, 1981 636 CSX, 1979 632 CSX. Heated garage. Reasonable. (313)985-8249.
 1983 FORD Escort, good first or Winter car, high miles, runs good, \$500 best. (313)227-5334.
 1983 S-10 Blazer, V-6, 4 speed, new tires, brakes, cooling system, runs well. \$1700. (313)229-4548.
 1983 VW GTI, super winter loader, good body engine, new tires, man, new parts. \$1750 best. (313)227-4080.
 1985 CADILLAC Sedan DeVille, grey, leather interior, exc. cond. inside and out, 79,000 miles, \$3200. (517)546-1849.
 1985 CAMARO. New engine, new paint. Best offer. (517)548-2719.
 1985 FORD Tempo. Air, auto, cruise, sm/fin cassette, new tires, auto locks, runs great, low mileage. \$1700 or best offer. (313)878-2361.
 1986 CHEVY Z-24, V6, auto, low miles, super clean, \$2600. Paul's Auto Sales. (517)548-7373.
 1986 CHEVY Celebrity, 98,000 miles, runs great, 4 dr., new tires. \$1,600. (517)223-9502.
 1986 ESCORT, 4 dr., automatic, low miles, good cond., \$1900 or best. (517)546-4374.
 1986 FORD Crown Victoria station wagon. Air, exc. running cond., \$2100. (313)349-1853.
 1986 OLDS Calais, exc. car, very reliable, 2 dr., air, cruise, rear defrost, sunroof, quad 4 automatic, \$2900. (810)231-1407.
 1986 OLDS Toronado. Loaded, black, 91,000 miles, very clean. \$4,200. (517)223-8656.

1987 GRAND AM SE 4 dr., V6, 60,000 miles, good cond., \$3000. (313)878-9480.
 1987 MUSTANG GT. Black, T-tops. Good cond. \$3000 as is. (810)437-7476.
 1987 MUSTANG, 4 cyl., very clean, runs great, \$2000. (517)546-1186.
 1987 OLDS 98. Regency. Loaded, 68,000 miles. Exc. cond. \$5700 best. (810)229-2868.
 1987 OLDS Delta 88 Royal Brougham. Loaded, 79K miles. Exc. cond. (313)227-4845 over.
 1988 OLDS Toronado. Trofeo. Red, 78,000 miles, loaded, good cond., \$6800/best. Days (517)546-2546, eves (517)546-7650 ask for Bob.
 1988 OLDS 88, 4 dr., original owner/driver, 81K miles, power windows/locks, cassette, very clean, \$3900. (313)220-1048.
 1988 PONTIAC Grand Am, 4 dr., auto/air. \$3900/best. (313)220-3248 leave message.
 1988 TAURUS GL, auto, everything, air, new tires, battery, brakes, exc. cond., \$3900. (810)632-6012.

BUY IT. FIND IT. SELL IT. TRADE IT. CLASSIFIED

HILLTOP FORD
1992 LINCOLN TOWN CAR CARTIER

This Week's Special

Like new! Full power, luxury

Only **\$22,900**

1992 FORD ESCORT LX 4 DR Only **\$6900**
 Air, stereo, low miles

1992 FORD RANGER XLT Only **\$7600**
 1 owner, low miles

1993 FORD ESCORT LX 2 DR Only **\$7700**
 Auto., air, stereo, company car

1992 MERCURY TRACER LTS 4 DR Only **\$7900**
 Air, stereo, 20,000 miles

1987 FORD CLUB WAGON XLT Only **\$7900**
 Only 27,000 miles, 1 owner, like new!

1992 FORD ESCORT GT Only **\$7900**
 Air, stereo

1991 FORD F150 Only **\$8800**
 6 cyl., 5 spd., low miles, box cover

1989 FORD CONVERSION VAN Only **\$8900**
 Loaded, one owner, very sharp!

1991 PONTIAC FIREBIRD Only **\$8900**
 18,000 miles, like new, full power

1989 FORD F250 4x4 Only **\$9900**
 2 tone, good shape

1991 FORD RANGER SUPER CAB XLT Only **\$10,500**
 Air, stereo, low miles

1991 FORD AEROSTAR XLT Only **\$10,900**
 V6, auto., air, full power, clean

1988 CADILLAC ELDORADO BIARRITZ Only **\$11,900**
 1 owner, low miles, like new, triple white

1992 FORD TAURUS GL 4 DR Only **\$12,900**
 15,000 miles, full power

1992 MERCURY SABLE LS Only **\$12,900**
 Loaded, only 20,000 miles

1993 FORD CROWN VICTORIA LX Only **\$13,700**
 V8, full power, clean

1993 FORD TAURUS GL Only **\$13,900**
 P.w., p/seat, tilt, cruise, p.l., low miles

1993 FORD PROBE GT Only **\$13,900**
 15,000 miles, 5 spd., air, stereo, like new!

1993 FORD AEROSTAR Only **\$14,800**
 3 to choose, V6, air, stereo, auto., p.w., p.l., tilt, cruise

1992 FORD CLUB WAGON Only **\$14,900**
 V8, auto., tu-tone

1991 CHEVY SUBURBAN SILVERADO Only **\$15,900**
 Tow pkg., V8, full power, ext. factory warranty

1991 FORD BRONCO EDDIE BAUER 4x4 Only **\$16,900**
 Very clean

1992 FORD HI-TOP CONVERSION VAN Only **\$18,600**
 Dual air, TV, leather, only 7,000 miles

1992 FORD EXPLORER EDDIE BAUER 4 DR Only **\$19,900**
 Leather, loaded!

with approved credit payments based on 60 months
 FULL-SERVICE AND BODY SHOP DIVISIONS

HILLTOP

FORD, LINCOLN & MERCURY
 2798 E. Grand River, Howell, MI
1-800-258-5603

Showroom Hours
 8-9 Mon. & Thur.
 8-6 Tues., Wed., Fri.
 Sat. 9-3

UNDERWOOD AUTOMOTIVE

Only Select Used Cars & Trucks At Affordable Prices

'93 FORD ESCORT LX WAGON
 Automatic, air cond. & much more
\$8,900 YOUR PRICE
-890 10% DOWN
\$8,110 TO FINANCE
 Your Low Payment **\$178** A MONTH

'92 FORD ESCORT LX 2 DR.
 Automatic, air cond., plus low miles & factory warranty.
\$7900 YOUR PRICE
-790 10% DOWN
\$7110 TO FINANCE
 Your Low Payment **\$156** A MONTH

'91 FORD TEMPO GL 4 DR.
 In super condition & at a great price!
\$6500 YOUR PRICE
-650 10% DOWN
\$5850 TO FINANCE
 Your Low Payment **\$144** A MONTH

'90 CHEVROLET CAVALIER 2 DR.
 Sports Coupe—only 42,000 miles. Check this one out!
\$5500 YOUR PRICE
-550 10% DOWN
\$4950 TO FINANCE
 Your Low Payment **\$122** A MONTH

'92 FORD TEMPO GL
 4 drs., loaded. 4 to choose from
\$7,600 YOUR PRICE
-760 10% DOWN
\$6840 TO FINANCE
 Your Low Payment **\$150** A MONTH

'92 FORD TAURUS 4 DR.
 America's No. 1 selling family car. Extra clean.
\$9400 YOUR PRICE
-940 10% DOWN
\$8460 TO FINANCE
 Your Low Payment **\$186** A MONTH

THREE MONTH or 3000 MILE WARRANTY — ASK FOR DETAILS OVER 25 CARS & TRUCKS TO CHOOSE FROM.

An Old Familiar Name Three Generations with over 50 yrs. of automotive experience.

FROM OUR FAMILY TO YOURS MAY YOUR CHRISTMAS BE FILLED WITH JOY.

Phone 227-0600 **UNDERWOOD AUTOMOTIVE** **Phone 227-0600**
 603 W. Grand River Brighton, Mich.

240 Automobiles Over \$1,000

1989 TEMPO GLS. 4 door, sport package, loaded. Wall mounted. \$2500. (517)223-3037. 1988 TOYOTA Corolla. Air, stereo, 5 speed, 126K, 1 owner. good cond. \$2750. (313)227-7377 or (517)546-4427. 1989 CORSICA. 44,000 miles, power steering/brakes/windows/locks. \$6300. (313)686-2218. 1989 DODGE Aries LX 4 dr. Air, stereo, auto, 45,000 miles. New tires, brakes at 36,000. \$3,950. After Spn., (517)546-7391. 1989 FORD Crown Victoria LX. exc. cond. \$5000. Call after 6pm. (517)548-3011. 1989 FORD Escort LX. 2 dr. 5 speed, red, super car, one owner. special this week \$2500. Paul's Auto Sales, (517)548-7373. 1989 GEO Metro LSI. auto, am/fm, rear defog & wiper, new tires/brakes, exc. cond., \$3400. (517)548-0995. '88 Chevy Beretta GT. Red, loaded, must see, only \$4950. BRIGHTON HONDA (313) 227-5552. '93 LUMINA 4 dr., loaded, new coat \$17,200. Now \$10,995. BRIGHTON HONDA (313) 227-5552. USED Honda Accords. The best price & selection. BRIGHTON HONDA (313) 227-5552. '93 PRIZM LSI Factory out. etc. \$10,995. BRIGHTON HONDA (313) 227-5552. 1989 LINCOLN Mark VII Moon roof. \$8500. (313)227-7377 or (517)546-4427. 1993 MERCURY Tracer. 2 dr., auto, air, every option, high miles, but mint never been in salt. \$2400. (313)878-0712. 1990 CAVALIER. Now in 1991, auto, air, only \$9K miles. (517)548-0566 after 6pm. 1990 FORD Probe GT. White w/gray interior, loaded. Exc. cond. Must sell. \$5,500. (313)363-6868 evenings. (313)828-1280 days, Dan S. 1990 HONDA Civic, hatchback, 4 speed, am/fm cassette, 56K hwy. miles, air, \$5500. (313)227-3713. 1990 MERCURY Topaz, exc. loaded, \$3850. (810)229-0094. 1990 MUSTANG. Auto, air, all power, am/fm cassette, exc. cond. \$4950/best (313)684-5205. '90 Ford Probe GT. Loaded, red & ready, only \$5850. BRIGHTON HONDA (313) 227-5552. '93 CORSICA Special factory package, 4 cyl. auto, low. \$9995. BRIGHTON HONDA (313) 227-5552. '92 SUNBIRD 4 DR Auto, air, stereo, clean. \$8495. BRIGHTON HONDA (313) 227-5552. 1990 TEMPO GL 4 dr. 4 cyl. auto, air, power steering, tilt & cruise, new tires, \$4300 or best offer. (517)548-1755. 1991 CAMARO RS. Still under warranty. Low miles. Tops, electric windows, locks, Cruise. Air. Auto, \$8,900. Leave message (313)229-9673 or (517)548-1317. 1991 CAMARO convertible, dark red w/black top, beautiful balded car. Surprise the wife for Christmas! 23,000 miles, \$13,950. (313)227-4566. Paul's Auto Sales 2807 E. Grand River Ave. Howell, MI. 48843 517-548-7373 Large Selection of Cars Under \$3000 We Offer To First Time Car Buyers No Hassle Car Shopping Local No Franchise!

241 Automobiles Under \$1,000

1991 CUTLASS Supreme International, 2 dr., loaded, leather, 17,000 miles, \$12,900 or assume lease. (313)686-1865. 1991 ESCORT. 2 dr., 31,000 miles. Power steering/brakes, air, cruise, am/fm cassette. \$5800/best. Call after 5 (517)546-9895. 1991 ESCORT GT. 66,000 miles, \$4,800 or best offer. (313)229-4325. 1991 SATURN SL2. Loaded, med. red, 49,000 miles, must sell. \$3900. (313)486-1940. 1992 BUICK CENTURY. Exc. cond, loaded, 33,000 hwy. miles. 4 yr., 70,000 mi. bumper to bumper extended warranty, \$10,500/best. (313)229-1690 after 4pm. 1992 CUTLASS Supreme Sedan, loaded, excellent, 22,000. \$10,995/best. (313)632-6814. 1992 DODGE Spirit. 38,000 miles, air, \$3000. (313)229-1127. 1991 FORD Fairmont station wagon, 6 cyl., \$3000 or best offer. (313)231-1551. 1991 MONTE Carlo. Auto, V-8. Loaded. Runs and drives good. \$650. (313)437-1361. 1991 PLYMOUTH TC3. 94,000 miles, good tires, new alternator. \$500/best (313)486-5517. 1982 BONNEVILLE. \$600. 1982 Cadillac Coupe DeVille, diesel, \$550. (313)227-1549 after 3:30pm. 1983 BUICK Century. No Rust. Drives good. Must sell. \$900. (313)348-2615. 1983 BUICK Century 4 dr. New tires. Runs good. Asking \$950/best (313)437-4819. 1983 DODGE Aries, brand new carb. Engine & body good cond. \$950 or best (517)549-5901 (517)546-7370. 1983 HONDA Civic, auto, 4 dr., body & interior clean, burns oil, \$495 or make offer. (313)686-2379 anytime. 1983 MERCURY Zephyr, low mileage, great shape. \$950. (517)546-1894. 1984 HONDA Accord. Dependable. Needs starter & torque converter, \$600. (313)227-6749. 1984 OLDS. High mileage, good tires, mechanics & body. \$950/best (517)546-6382. 1984 PLYMOUTH Reliant 4 dr. Auto. Runs good. \$450. (313)437-1361. 1984 PLYMOUTH Horizon. New brakes, exhaust. Runs good. \$500. (313)227-9158 mornings. 1984 TEMPO for parts, motor runs good. \$100. (517)546-3864. 1985 PLYMOUTH Horizon, bad transmission, runs good, needs radiator & oil. \$150. 10am-7pm (517)548-4830. 1986 TOPAZ. Good motor, trans. & body. Cracked frame. All or part \$650. (313)231-3666.

AUTO FINANCING NO CREDIT BAD CREDIT GUARANTEED APPROVAL IMMEDIATE DELIVERY. Your JOB is Your Credit. Call Mr. Autto MARTY FELDMAN CHEV/Geo 1-800-354-7007

Holiday Sale NO PAYMENTS UNTIL MARCH 1994! Absolutely No Glimmicks! No Money Down. 1990 GEO TRACKER Convertible, low mi., 5 spd. \$6995 or \$152.00 mo. 1990 CHRYSLER LEBARON CONVERTIBLE Gray w/Gray top, V6, loaded, leather \$6995 or \$152.00 mo. 1992 PLYMOUTH SUNDANCE 4 dr., Red, auto, air, 24,000 mi. \$7495 or \$158.50 mo. 1991 MERCURY CAPRI CONVERTIBLE Red w/Black top, low mi., great college car \$7995 or \$170.12 mo. 1991 PLYMOUTH VOYAGER V6, auto, air, tilt, cruise \$9495 or \$207.11 mo. 1993 PLYMOUTH DUSTER 5 spd., 2.5 w/air, White w/White vrees \$9995 or \$209.90 mo. 1991 PLYMOUTH VOYAGER V6, auto, air, tilt, cruise \$9995 or \$209.90 mo. 1993 JEEP WRANGLER Hardtop, 12,000 mi., very sporty, Elec. Blue w/stripes pkg. only \$12,495 or \$263.31 mo. 1991 PLYMOUTH VOYAGER 7 pass., auto, air, lt. blue \$9995 or \$212.58 mo. 1990 LINCOLN MARK VII LSC Special Edition, all the toys, moon roof \$10,995 or \$239.77 mo. 1992 CHRYSLER LEBARON SEDAN Dark Green, V6, P.W., P.L., tilt, cruise \$11,995 or \$251.83 mo. 1991 CHRYSLER LEBARON CONVERTIBLE GTC Fully loaded, Triple White, V6, low mi. \$11,995 or \$255.04 mo. 1992 DODGE DAKOTA 4X4 CLUB CAB LE Loaded, White/Gray tu-tone \$13,995 or \$295.62 mo. 1991 DODGE B-250 VAN 8 pass., P.W., P.L., tilt, cruise, tone \$13,995 or \$297.50 mo. All cars subject to prior sale. Cash prices do not include tax, tags and fees. Payments based on 60 mos., with finance rates between 7.25% and 8.75% APR depending on year. No money down to qualified buyers. Brighton Chrysler PLYMOUTH • DODGE • JEEP • EAGLE 9827 E. Grand River • Brighton (313) 229-4100

Dick Scott BUICK 1994 SKYLARK CUSTOM Coupe or Sedan. ABS, airbag, power locks, AM/FM cassette & more. Lease For \$225* per mo. 36 Mos. OR BUY FOR \$13,510** GM Employees Subtract An Add'l \$675.50. OPEN SATURDAY SALES 10-3 SERVICE 8-1. OPEN TIL 9 P.M. MONDAY & THURSDAY 200 W. ANN ARBOR RD. CORNER LILLEY, PLYMOUTH (313) 453-4411 • 963-3025. OUT OF TOWN CALLS ACCEPTED

'91 METRO 38,000 miles, low, low payments \$3995. BRIGHTON HONDA (313) 227-5552. '91 Acura Integra R.S. 38,000 miles, must see, only \$10,650. BRIGHTON HONDA (313) 227-5552. '88 DODGE SHADOW 4 DR Auto, air, clean \$4995. BRIGHTON HONDA (313) 227-5552. '92 Lumina APV Van Loaded, must see, only \$10,950. BRIGHTON HONDA (313) 227-5552. 1992 GRAND Marquis LS. 4 dr., 4.6 liter, OHC, V-8, performance & handling package, exc. cond, 51K miles, loaded w/extras. \$13,900. (313)227-4319. 1992 T-BIRD LX Loaded, like new. \$10,000 or best offer. (313)343-3651. 1993 CAVALIER Z-24. Bright red, camel interior, Loaded. Auto. V-8. 25,000 mi. \$11,000. Days. (810)456-4840, (810)349-7532. 1993 MERCURY Sable LS. Loaded, leather & phone, must sell. \$15,000. Jane, (313)769-6655 days. '89 PONTIAC GRAND PRIX SE Loaded \$6995. BRIGHTON HONDA (313) 227-5552. '89 Honda Civic 3 dr., red & ready, only \$3995. BRIGHTON HONDA (313) 227-5552. '91 BERETTA 6 cyl. auto, stereo, more. NICE CAR! \$8795. BRIGHTON HONDA (313) 227-5552. CHRISTMAS & NEW YEARS DEADLINES Monday Green Sheet; Monday Buyers Directory; Pinckney Shoppers Express; Hartland, Fowlerville Shopping Guides; Pinckney Shoppers Express; Hartland, Fowlerville Buyers Directory; and Wednesday Buyers Directory deadlines will be Thursday, December 23rd and Thursday, December 30th at 12 noon. The Deadline for the WEDNESDAY GREEN SHEET for the issue of December 29 & January 5 WILL REMAIN THE SAME AS ALWAYS - Monday at 3:30pm. HAPPY HOLIDAYS HAVING problems with your car payments? Car payment too high? We have clients who will assume all of your debt at no cost to you! Eastern Automotive, (313)442-6828. '91 Ford Mustang 5.0, loaded, 36,000 miles, red, only \$9950. BRIGHTON HONDA (313) 227-5552

Do Your Christmas Shopping at John Colone The Great CHRISTMAS Gift Sale!! Purchase any used car or truck between Dec. 1st & Dec. 18th Pick Your Present \$250.00 Gift Certificates OR Apply It To Your Down Payment. 80 USED CARS & TRUCKS IN STOCK AS LOW AS \$1995.00. Interest Rates As Low As 5.9% APR Open Every Night Till 8 p.m. M-F 9-8 Sat. 9-3. (313) 878-3154. John Colone Down the road from high prices! Chrysler • Plymouth • Dodge • Jeep • Eagle OPEN MON.-FRI. 9AM-8PM 1/2 MILE EAST OF DOWNTOWN PINCKNEY ON M-36

WALDECKER in Brighton USED CAR HOLIDAY SPECIALS 7885 W. Grand River (At I-96) HURRY IN BEFORE THEY'RE GONE! 1991 PONTIAC GRAND PRIX 2DR Black Beauty, loaded 84U package, one owner, like new \$10,990. 1992 BUICK SKYLARK GS 2DR Leather, loaded, extra clean, one owner, best boy \$10,990. 1992 OLDS 88 ROYALE Full power, low miles, one owner \$13,990. 1993 BUICK LESABRE 4DR One owner, low miles, 4d power, ABS, air bag \$16,490. 1993 BUICK RIVIERA Pearl White leather, loaded, low miles, executive owned. Christmas special for her \$19,990. 1989 BUICK REATTA Carline car, low miles, extra clean, Red Tan Leather, Santa Special \$12,990. Santa Approved Specials. Phone (313) 227-1781.

DECEMBER MEMBERSHIP SPECIAL

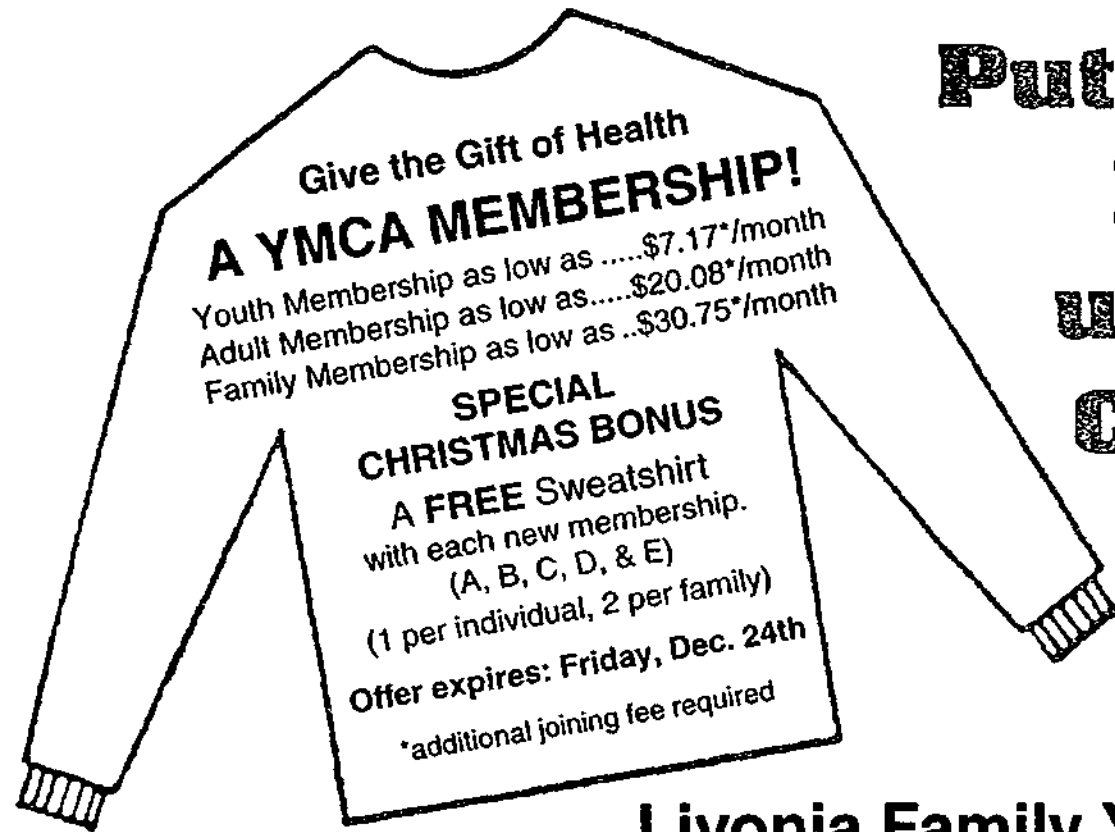

Put the Livonia Family Y under your Christmas Tree!



Livonia Family Y The YMCA – A Great Family Gift

START THE NEW YEAR RIGHT – BE OUR GUEST AT THE LIVONIA YMCA GIVE US A TRY – FREE YMCA CLASSES

Free Classes to Both Members and Non-Members Must Pre-Register . . .

TENNIS:

- Junior Beginner – Dec. 19, 12:00-1:00 p.m. or Jan. 5, 5:00-6:00 p.m.
- Junior Excellence – Dec. 19, 12:00-1:00 p.m. or Jan. 5, 5:00-6:00 p.m.
- Adult Beginner – Dec. 19, 1:00-2:00 p.m. or Jan. 5, 6:00-7:00 p.m.
- Adult Intermediate – Dec. 19, 1:00-2:00 p.m. or Jan. 5, 7:00-8:00 p.m.

FREE SWIM/GYM CLASSES:

- Wednesday, January 5
 - 9:30-10:00 a.m. Pool & 10:15-10:45 a.m. Gym Ages 3-5
 - 10:00-10:30 a.m. Pool & 10:45-11:15 a.m. Gym, Walking-Age 3
 - 10:30-11:00 a.m. (Pool Only) Ages 3-5
- Wednesday, January 5 & Thursday, January 6
 - 4:15-5:00 p.m. Ages 6-10
 - 5:00-5:45 p.m. Ages 3-5
- Saturday, January 8
 - 9:45-10:30 a.m. Ages 3-5
 - 10:30-11:15 a.m. Ages 6+
 - 11:15-12 Noon Ages 6 mos.-3 yrs.

FREE CLASSES

- Wednesday, January 5
 - Crafty Kids Age 2-1/2 to 3-1/2
 - 10:00-11:00 a.m. or 6:30-7:30 p.m.

FREE PRE-SCHOOL GYMNASTICS CLASSES:

- Tuesday, January 4
 - 4:15-5:00 p.m. – Pre-School Gymnastics Ages 3-5
- Wednesday, January 5
 - 11:15-11:45 a.m. – Tiny Tumblers Ages 4-5

FREE SCHOOL AGE BEGINNING GYMNASTICS

- Tuesday, January 4
 - 4:15-5:15 p.m. – Beginning Gymnastics Ages 6+
- Saturday, January 8
 - 10:30-11:30 a.m. – Beginning Gymnastics Ages 6+

FITNESS CLASSES (ADULT)

- Monday, Wednesday, Friday, January 3, 5, 7
 - 9:30-10:30 a.m. – Continuing Fitness
 - 6:00-7:00 p.m. – Continuing Fitness
 - Saturday, January 8
 - 9:00-10:00 a.m. – Continuing Fitness
 - Wednesday, January 5
 - 7:00-8:00 p.m. – Step Aerobics
 - Saturday, January 8
 - 8:00-9:00 a.m. – Step Aerobics
- Step Classes limited to 30 people

Call 261-2161 to reserve your spot in the FREE Classes.

**M
E
M
B
E
R
S
H
I
P**

FITNESS CENTER MEMBERSHIPS

For Adults (age 18 and up) and Families (children under 18 use physical locker room)

1. Private locker room
2. Sauna and whirlpool
3. Free towel service
4. Free racquetball/handball court time
5. Free participation in parent/child Indian programs
6. Free fitness classes
7. Use of 2 gymnasiums and 2 swimming pools
8. Free babysitting (Livonia members only)
9. Use of indoor/outdoor tennis courts (fee)
10. Use of private lounge area with cable TV
11. Use of 50 Station Wellness Center (Free-standing weights included)

PHYSICAL MEMBERSHIPS

For Adults (age 18), Families, Youths (birth-age 17)

1. Use of spacious general locker rooms
2. Use of indoor/outdoor tennis courts (fee)
3. Free participation in parent/child Indian programs
4. Free fitness classes
5. Use of 2 gymnasiums and 2 swimming pools
6. Free babysitting (Livonia members only)
7. Free racquetball/handball court time
8. Use of 50 Station Wellness Center (age 15 and up) (Free-standing weights included)

TENNIS HOUSE MEMBERSHIPS

For adults (age 18 and up)
Memberships to 5 indoor and 6 outdoor courts – prorated monthly from September 1993 through September 1994

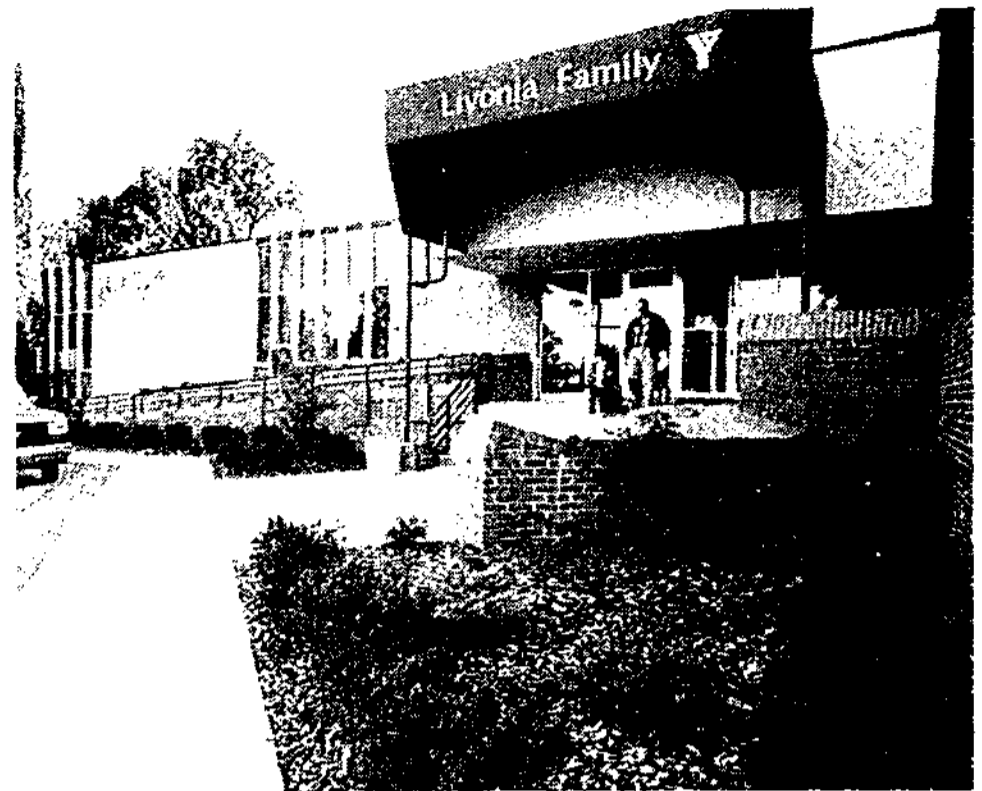

LIVONIA YMCA STAFF

- Executive DirectorShirley Ritter
- Associate DirectorRick DuRei
- Community Program DirectorJoyce Arnold
- Youth Program DirectorDenise Felix
- Physical Director.....Theresa Sheridan
- Athletic DirectorAaron Reeves
- Chairman of the BoardDave Cameron

General Information

BUILDING HOURS

Monday through Friday5:45 a.m. to 11:00 p.m.
Saturday7:00 a.m. to 6:00 p.m.
Sunday7:00 a.m. to 9:00 p.m.

GUEST FEES: Adults \$6 Youth (under 18) \$3. The same person may be brought as a guest up to three times in one year. Only members of this Y may bring guests. No guests allowed during open basketball.

NURSERY: For children 6 months to 6 years old. Monday-Friday, 8:30-3:00 p.m. while parent is in the facility. Full Building and Tennis Members of Livonia Y use this drop-in service free! Program Members pay \$2/hour. Room limits are enforced.

THE LIVONIA Y RESERVES THE RIGHT TO CANCEL ANY CLASS THAT DOES NOT MEET A MINIMUM ENROLLMENT:

Classes cancelled by the Y will be fully refunded. Allow three weeks for a check to arrive. There will be no refund or credit issued for any class dropped except for medical reasons. A doctor's note must be presented within 48 hours of the missed class. A credit slip for the pro-rated amount or a refund check minus a \$5 service charge will be issued.

No refunds or credits will be issued due to class absence or classes cancelled because of severe weather or other conditions.

WEATHER CLOSINGS: The Livonia Y will cancel classes and leagues whenever the Livonia Public Schools close due to weather conditions. We will attempt to keep the building open for general use by members. Tennis permanent court time will be held as long as the building remains open.

TENNIS RESERVATIONS: Members only can reserve court time 1 week in advance. Court fees must be paid on day of reservation BEFORE using the court. Court fees are not refundable.

TENNIS CANCELLATIONS: If you must cancel a reservation, please notify us at least 8 hours prior to your reserved court time, or you will be responsible for paying the court fees.

MEMBERSHIP FEES ARE NOT REFUNDABLE

- Senior Citizens are eligible for reduced rate. Please call for details.
- Discounted memberships are not eligible for promotional benefits.
- Any member who is terminated for 30 days or more will be subject to the 1st year rate when rejoining (Lifetime Capital Members not included).
- Orientation required for Youth 15-17 to use Free Weight Room.

If you would like to participate in one of our programs and require special accommodations because of a disability, please contact the Y and we will do whatever we can to make these arrangements.

"The Mission of the YMCA is to provide quality programs and activities which contribute to the development of Christian ideals and values. The YMCA strives to enhance the lives of individuals in the community that we serve. If you need financial assistance to be a YMCA participant, please contact the Executive Director."

ATTENTION:
NON-MEMBERS:
The YMCA requires all non-members to join our PROGRAM MEMBER classification. For a small fee of \$10 per person, you will be entitled to register for all YMCA programs and you will also receive regular mailings to be kept up to date on YMCA activities. ALL PROGRAM MEMBERS will receive a program membership card that will expire on August 31, 1994.

Livonia Family YMCA – 25 Years of Community Service 1969-1994

Livonia Family

have the new dreams
for a better, finer world."

The past and current
Boards and staff of the
Livonia Family YMCA
continue the vision of the
Y as an integral part of the
community providing youth

**25
YEARS**

a place to grow and adults a place to keep youthful. Over the past 25 years the Livonia Y has nurtured and grown the relationships with the schools, the City, businesses and residents working together for program development and community outreach.

The Y has been a leader in backyard pool programs, water safety programs, and instructional youth sports. The Y had one of the first youth soccer programs in Southeast Michigan. The Y has been

instrumental in providing a fitness focus for the community. The tennis facility at the Y is among the most successful in the area; and over 800 parents and children participate in the Y's Parent/Child Programs, such as Guides and Maidens.

The Livonia Y has grown from a facility with a \$35,000 budget in 1969 to a \$2,200,000 budget for 1994. In the late '60s, there was one director, now there are six directors and over 150 part and full time staff. Program participation has increased from 100 people per week to over 8,000 individuals using the facility and participating in various programs and activities. The Livonia Family Y is recognized in the Metropolitan Area as a leader among YMCAs, a leader in programs, a leader in membership and a leader in leadership, with one of the strongest Board of Directors in the Metropolitan Association.

Beginning in March of 1994 and continuing throughout the year, the Livonia Family Y will be

celebrating its 25th Anniversary. The staff and Board of Directors know that just as it was the first members who built the dream, it is the current members who continue to help mold the dream of a successful branch serving members and the community. Dr. Friedrichs, Chairman of the first Board of Directors and a member of the 25th Anniversary Committee, reminds us all as we celebrate the 25 years., "it's not a bit too soon to plan for the growth and development of the Livonia Family YMCA in the 21st century."

As we plan for these and future celebrations, details on each event will be publicized in upcoming program brochures, in the paper and at the Y. We welcome your ideas for celebrations, and we invite you to join us in the events throughout 1994 to celebrate the dream.

The Livonia Family YMCA opened its doors at the Stark Road location on March 31, 1969. This facility was the result of the hard work of many people. It began in October of 1965 with a dedicated group of citizens and a feasibility study conducted to determine the need for a Y in Livonia. The effort continued through 1966 when 36 of these individuals, as a Provisory Board of Management chaired by Dr. Donald Friedrichs, with the support of the Detroit Metropolitan YMCA, began to plan for a Livonia Family YMCA. It meant planning meetings, strategy sessions, determining building needs, searching for an appropriate and affordable site, networking for additional support and conducting a capital campaign to raise the dollars to shape the vision – a YMCA serving the community.

In January of 1967, the Livonia Y, operating out of the Elm School on Middlebelt, was designated as the 15th branch of the Detroit Metropolitan Association. Dr. Donald Friedrichs of the Livonia School System was elected first Chairman of the Board. The challenge for this first board was to plan the facility and a capital campaign to pay for it. The challenge was met through the leadership of such dignitaries as Dr. Donald Friedrich, Board Chair, Judge Pat Duggan, 1st Vice Chair, County Executive Ed McNamara, 2nd Vice Chair, and a dedicated group of board members.

The United Fund kicked off the capital campaign for the building with a \$560,000 pledge, approximately half of the total needed. Through the leadership of Phil Powers of the Observer-Eccentric Newspapers, who served as general chair for the capital campaign, and the hard work of the Provisory Board, the community's contributions matched the United Fund gift to reach the \$1,020,000 goal.

In the fall of 1968, through the collaborative efforts of the Branch Board, the City and the Livonia Public Schools, a site was selected and purchased, and ground was broken for the Livonia Family YMCA. The original facility included 2 pools, 2 racquet ball courts, a gymnasium, 2 health clubs (later named Fitness Centers), meeting rooms and offices. In later years, indoor and outdoor tennis courts, a second gymnasium, and a Wellness Center were added.

The dedicated Livonians who pursued their dream for a Livonia YMCA envisioned the Y as an integral part of the community – partnering with the school system, the City and its businesses and residents to provide the best range of services and programs for all. As the planning proceeded, Chairman Don Friedrichs summed up the group's vision: "We need to define a new dream for the Livonia Y, a dream of what this program, this facility, this staff and the ideas of our Family Y can really mean to people who need to keep vigorously alive . . . it is a dream that keeps us young and it is the young who



Donald Friedrichs
First Board Chairman
1966-1969

Invest in Youth '94

January 10, 1994 to February 27, 1994 • Goal: \$62,800

Look for information in the next brochure.

PRE-SCHOOL

SHRIMP-KIPPER (6 Months to Walking)

- Parent-child class designed to enhance water awareness and comfort level in the water.

INIA/PERCH (Walking to 3 Years)

- Parent-child class designed to increase independent movement and breathing skills.

PRE-PIKE (2.5 Years to 4 Years)

- Parent-child class taught like the pike class with instructor guiding parent through the skills.

LITTLE SQUIRTS (30-36 Months)

- Without parent.
- Assists child in becoming water adjusted without parent.
- Class taught at a lower level than a regular Pike class.

PIKE (3-6 Years)

NO PRE-REQUISITES

- Introductory class.
- Kicking, blowing bubbles, floating and paddle stroke are introduced.

EELS (3-6 Years)

PRE-REQUISITES:

ABLE TO SWIM ONE WIDTH WITHOUT AID (WITH BUBBLE)

- Increase endurance to one length.
- Rotary breathing introduced.
- Independent swimming emphasized.

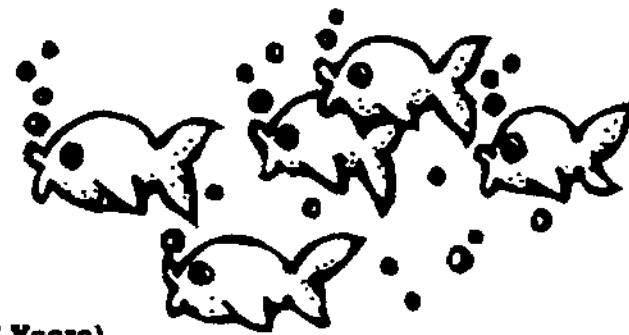

RAY (3-6 Years)

PRE-REQUISITES:

SWIM ON WIDTH WITH ROTARY BREATHING.

- Independent swimming one length.
- Backstroke introduced.
- Diving introduced.

STARFISH (3-6 Years)

PRE-REQUISITES:

SWIM ONE LENGTH ROTARY BREATHING ONE WIDTH BACKSTROKE

- Increased endurance.
- Breaststroke, elementary backstroke, and butterfly are introduced.
- Increased treading water time and floating time.

ALL GYM CLASSES WITH A SWIM CLASS WILL CONCENTRATE ON THE FOLLOWING AREAS:

- Large muscle development jumping, hopping, throwing, catching.
- Basic tumbling skills forward rolls, handstands, and backward rolls.
- Balance skills walking on the beam (height increase appropriate to age level).
- Group games and activities.

Y
O
U
T
H

S
W
I
M
M
I
N
G

Youth Progressive Swim (Ages 6 & Up)

BLUE RACER SWIMMING



Competitive Swim Team
Boys and Girls • Ages 6-18 years

The Blue Racers is a competitive swim team. Our team encourages broad participation rather than fine-tuning for the elite athlete. Teaching the fundamental skills, encouraging lifetime involvement in physical activity, strengthening the values of fitness, health, self-respect and respect for others are central themes in the YMCA sports philosophy. Call Phys. Ed. office for information.

PRIVATE SWIM LESSONS - For All Ages 6 yrs and up

G geared to the individual needs of participant. All lessons are scheduled by the Physical Director. You must schedule and pay for a set of 4 (four) lessons. NO MAKE-UP LESSONS will be scheduled unless a 24 hour notice is given. FEE: \$15 per half hour PAYABLE 48 HOURS BEFORE 1ST LESSON.

POLLIWOG

NO PRE-REQUISITES:

- Beginner class.
- Kicking, blowing bubbles, paddle stroke, and floating.

POLLIWOG EXPRESS

PRE-REQUISITES:

2 or more times in Polliwog.
Instructor's permission.

CLASS CONTENT:

- Endurance in kicking and paddlstroke.

GUPPY

PRE-REQUISITES:

Paddlstroke one length (25 yards).
Front flutter kick (25 yards).

CLASS CONTENT:

- Rotary breathing, overhead recovery arm stroke and back flutter kick.

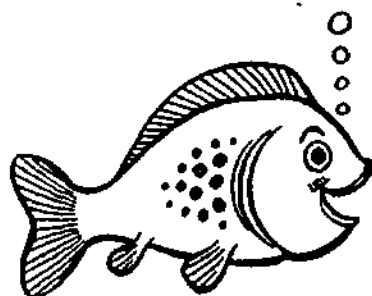

GUPPY BUBBLER

PRE-REQUISITES:

2 or more times in Guppy.
Instructor's permission.

CLASS CONTENT:

- Rotary breathing and endurance.

MINNOW

PRE-REQUISITES:

Swim 25 yards with rotary breathing.
Able to tread water for one minute.

CLASS CONTENT:

- Backcrawl stroke, increase endurance for the front crawl and elementary backstroke.

FISH

PRE-REQUISITES:

2 lengths front crawl.
1 length back crawl.

CLASS CONTENT:

- Breaststroke kick, butterfly kick, and improved backstroke.

FLYING FISH

PRE-REQUISITES:

Kick one length butterfly.
Kick one length breaststroke.
4 lengths front and back crawl.

CLASS CONTENT:

- Butterflystroke, breaststroke, open turns, and surface dives.

SHARK

PRE-REQUISITES:

Able to swim butterfly, one length.
Able to perform a 25 yard medley with open turns.

CLASS CONTENT:

- Flip turns, stroke improvement and lifeguarding skills.

TEEN SWIM INSTRUCTION

A class for the 12-16 year old who has little or no water experience but needs to learn to swim.

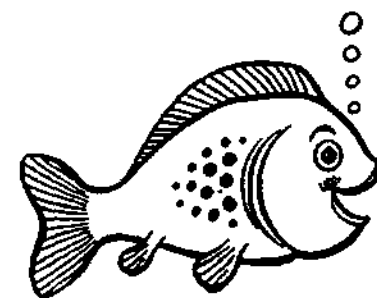

**Classes Start
Monday, January 10**

PRE-SCHOOL

CLASS #	LEVEL	DAY	POOL	GYM	AGE	MEM.	P. MEM.
500	Shrimp & Kipper	Tuesday	7:20-7:50 p.m.	none	6 mos. to walking	\$25	\$39
501	Shrimp & Kipper	Wednesday	10:00-10:30 a.m.	none	6 mos. to walking	\$25	\$39
502	Shrimp & Kipper	Thursday	10:30-11:00 a.m.	none	6 mos. to walking	\$25	\$39
503	Inia/Perch	Monday	10:30-11:00 a.m.	9:45-10:15 a.m.	walking to 3 yrs.	\$30	\$48
504	Inia/Perch	Tuesday	9:00-9:30 a.m.	9:45-10:15 a.m.	walking to 3 yrs.	\$30	\$48
506	Inia/Perch	Tuesday	10:45-11:15 a.m.	none	walking to 3 yrs.	\$24	\$38
507	Inia/Perch	Tuesday	6:45-7:15 p.m.	none	walking to 3 yrs.	\$24	\$38
508	Inia/Perch	Wednesday	11:00-11:30 a.m.	10:15-10:45 a.m.	walking to 3 yrs.	\$30	\$48
509	Inia/Perch	Thursday	10:15-10:45 a.m.	11:00-11:30 a.m.	walking to 3 yrs.	\$30	\$48
510	Inia/Perch	Saturday	11:10-11:40 a.m.	none	walking to 3 yrs.	\$24	\$38
512	Little Squirts	Wednesday	10:00-10:30 a.m.	9:15-9:45 a.m.	2-1/2-3 yrs.	\$30	\$55
515	Pre-Pike	Tuesday	7:20-7:50 p.m.	none	2-1/2-3 yrs.	\$24	\$38
516	Pre-Pike	Thursday	11:15-11:45 a.m.	none	2-1/2-3 yrs.	\$24	\$38
517	Pre-Pike	Saturday	11:40-12:10 p.m.	none	2-1/2-3 yrs.	\$24	\$38
518	Pike	Monday	10:00-10:30 a.m.	10:45-11:15 a.m.	3-6 yrs.	\$30	\$54
519	Pike	Monday	11:00-11:30 a.m.	11:55-12:25	3-6 yrs.	\$30	\$54
520	Pike	Monday	4:15-4:45 p.m.	none	3-6 yrs.	\$27	\$48
521	Pike	Tuesday	1:00-1:30 p.m.	12:15-12:45 p.m.	3-6 yrs.	\$30	\$54
522	Pike	Tuesday	4:15-4:45 p.m.	none	3-6 yrs.	\$27	\$48
523	Pike	Tuesday	5:05-5:35 p.m.	none	3-6 yrs.	\$27	\$48
524	Pike	Wednesday	10:30-11:00 a.m.	none	3-6 yrs.	\$27	\$48
525	Pike	Wednesday	11:00-11:30 a.m.	11:45-12:15 p.m.	3-6 yrs.	\$30	\$54
526	Pike	Wednesday	5:00-5:30 p.m.	none	3-6 yrs.	\$27	\$48
527	Pike	Thursday	9:45-10:15 a.m.	9:00-9:30 a.m.	3-6 yrs.	\$30	\$54
528	Pike	Thursday	11:15-11:45 a.m.	none	3-6 yrs.	\$27	\$48
529	Pike	Thursday	5:00-5:30 p.m.	none	3-6 yrs.	\$27	\$48
530	Pike	Friday	4:15-4:45 p.m.	none	3-6 yrs.	\$27	\$48
531	Pike	Saturday	10:35-11:05 a.m.	none	3-6 yrs.	\$27	\$48
532	Pike	Saturday	12:00-12:30 p.m.	none	3-6 yrs.	\$27	\$48
533	Pike	Saturday	12:30-1:00 p.m.	none	3-6 yrs.	\$27	\$48
535	Eels	Monday	11:00-11:40 a.m.	11:55-12:25 p.m.	3-6 yrs.	\$30	\$54
536	Eels	Monday	1:50-2:30 p.m.	1:10-1:40 p.m.	3-6 yrs.	\$30	\$54
537	Eels	Monday	4:15-4:55 p.m.	none	3-6 yrs.	\$27	\$48
538	Eels	Tuesday	9:30-10:10 a.m.	10:30-11:00 a.m.	3-6 yrs.	\$30	\$54
539	Eels	Tuesday	1:30-2:10 p.m.	12:45-1:15 p.m.	3-6 yrs.	\$30	\$54
540	Eels	Tuesday	5:05-5:45 p.m.	none	3-6 yrs.	\$27	\$48
541	Eels	Tuesday	5:55-6:35 p.m.	none	3-6 yrs.	\$27	\$48
542	Eels	Wednesday	10:30-11:10 a.m.	none	3-6 yrs.	\$27	\$48
544	Eels	Wednesday	1:15-1:55 p.m.	none	3-6 yrs.	\$27	\$48
545	Eels	Wednesday	5:00-5:40 p.m.	none	3-6 yrs.	\$27	\$48
546	Eels	Thursday	10:30-11:10 a.m.	9:45-10:15 a.m.	3-6 yrs.	\$30	\$54
547	Eels	Thursday	1:15-1:55 p.m.	none	3-6 yrs.	\$27	\$48
548	Eels	Friday	5:00-5:40 p.m.	none	3-6 yrs.	\$27	\$48
549	Eels	Saturday	11:10-11:40 a.m.	none	3-6 yrs.	\$27	\$48
550	Eels	Saturday	12:00-12:40 p.m.	none	3-6 yrs.	\$27	\$48
553	Rays	Monday	1:50-2:30 p.m.	none	3-6 yrs.	\$27	\$48
554	Rays	Tuesday	10:00-10:40 a.m.	11:00-11:30 a.m.	3-6 yrs.	\$30	\$54
555	Rays	Tuesday	6:45-7:25 p.m.	none	3-6 yrs.	\$27	\$48
556	Rays	Wednesday	1:15-1:55 p.m.	none	3-6 yrs.	\$27	\$48
557	Rays	Thursday	1:15-1:55 p.m.	none	3-6 yrs.	\$27	\$48
558	Rays	Friday	5:00-5:40 p.m.	none	3-6 yrs.	\$27	\$48
559	Rays	Saturday	9:30-10:10 a.m.	none	3-6 yrs.	\$27	\$48
560	Starfish	Tuesday	5:55-6:35 p.m.	none	3-6 yrs.	\$27	\$48
561	Starfish	Thursday	2:00-2:40 p.m.	none	3-6 yrs.	\$27	\$48
565	Fun Time	Thursday	9:00-9:30 a.m.	none	6 mo.-6 yrs.	\$0	\$0

If not in a Pre-school swim class, fee is:\$20

SCHOOL-AGE

600	Polliwog	Monday	5:00-5:45 p.m.			\$30	\$48
601	Polliwog	Tuesday	4:15-5:00 p.m.			\$30	\$48
602	Polliwog	Tuesday	5:05-5:50 p.m.			\$30	\$48
603	Polliwog	Tuesday	5:55-6:40 p.m.			\$30	\$48
604	Polliwog	Wednesday	4:15-5:00 p.m.			\$30	\$48
605	Polliwog	Thursday	4:15-5:00 p.m.			\$30	\$48
606	Polliwog	Friday	5:00-5:45 p.m.			\$30	\$48
607	Polliwog	Saturday	9:30-10:15 p.m.			\$30	\$48
608	Polliwog	Saturday	11:10-11:55 a.m.			\$30	\$48
609	Polliwog Express	Monday	4:15-5:00 p.m.			\$30	\$48
610	Polliwog Express	Friday	5:00-5:45 p.m.			\$30	\$48
615	Guppy	Monday	5:00-5:45 p.m.			\$30	\$48
616	Guppy	Tuesday	4:15-5:00 p.m.			\$30	\$48
617	Guppy	Tuesday	5:05-5:50 p.m.			\$30	\$48
618	Guppy	Wednesday	4:15-5:00 p.m.			\$30	\$48
619	Guppy	Wednesday	5:00-5:45 p.m.			\$30	\$48
620	Guppy	Thursday	4:15-5:00 p.m.			\$30	\$48
621	Guppy	Saturday	10:20-11:05 a.m.			\$30	\$48
622	Guppy	Saturday	11:10-11:55 a.m.			\$30	\$48
623	Guppy	Saturday	12:15-1:00 p.m.			\$30	\$48
624	Guppy Bubbles	Friday	5:00-5:45 p.m.			\$30	\$48
625	Guppy Bubbles	Saturday	9:30-10:15 a.m.			\$30	\$48
630	Minnow	Monday	4:15-5:00 p.m.			\$30	\$48
631	Minnow	Tuesday	4:15-5:00 p.m.			\$30	\$48
632	Minnow	Wednesday	5:00-5:45 p.m.			\$30	\$48
633	Minnow	Thursday	5:00-5:45 p.m.			\$30	\$48
634	Minnow	Friday	4:15-5:00 p.m.			\$30	\$48
635	Minnow	Saturday	9:30-10:15 a.m.			\$30	\$48
638	Fish	Monday	5:00-5:45 p.m.			\$30	\$48
639	Fish	Tuesday	6:45-7:00 p.m.			\$30	\$48
640	Fish	Wednesday	5:00-5:45 p.m.			\$30	\$48
641	Fish	Thursday	5:00-5:45 p.m.			\$30	\$48
642	Fish	Friday	5:00-5:45 p.m.			\$30	\$48
643	Fish	Saturday	10:20-11:05 a.m.			\$30	\$48
644	Flying Fish	Monday	5:00-5:45 p.m.			\$30	\$48
645	Flying Fish	Tuesday	6:45-7:30 p.m.			\$30	\$48
646	Flying Fish	Wednesday	4:15-5:00 p.m.			\$30	\$48
647	Flying Fish	Saturday	10:20-11:05 a.m.			\$30	\$48
650	Shark	Tuesday	5:55-6:40 p.m.			\$30	\$48
655	Teen Swim Instruction	Thursday	5:00-5:45 p.m.		Ages 12-16	\$30	\$48
595	Blue Racer Swim Team	Monday Wednesday, Thursday	5:45-7:30 p.m.				

Season ends April 7, 1994

9 yrs & Older
8 yrs & Younger

Check w/Athletic
Dir. for fees

AQUATIC CLASSES

**P
O
O
L
•
G
Y
M

S
C
H
E
D
U
L
E**

JANUARY 10, 1994		OPEN POOL SCHEDULE			FEBRUARY 27, 1994	
MONDAY	TUESDAY	WEDNESDAY	THURSDAY	FRIDAY	SATURDAY	SUNDAY
6:00-6:45 a.m. Lap Swim	6:00-9:00 a.m. Lap Swim	6:00-6:45 a.m. Lap Swim	6:00-9:00 a.m. Lap Swim	6:00-6:45 a.m. Lap Swim	7:00-9:30 a.m. Lap Swim	12:00-2:00 p.m. Lap Swim
7:30-9:00 a.m. Lap Swim	11:45-1:00 p.m.* Adult Open	7:30-9:00 a.m. Lap Swim	11:45-1:00 p.m.* Adult Open	7:30-9:00 a.m. Lap Swim	1:00-3:00 p.m.*‡ Comm. Open	2:00-3:00 p.m. Open
11:45-1:00 p.m. Adult Open	3:30-4:10 p.m. Lap Swim	11:45-1:00 p.m. Adult Open	3:30-4:10 p.m. Lap Swim	12:00-1:00 p.m.* Adult Open	3:00-5:30 p.m. Family Open	3:00-6:00 p.m. Family Open
3:30-4:15 p.m. Lap/Swim		3:30-4:15 p.m. Lap/Swim	7:30-8:30 p.m. Family Open	1:15-2:15 p.m. Senior Swim	Holiday Schedule at Front Desk ‡ No Community Open Swim December 18, January 22, February 5 Due to Swim Meet	
7:30-8:30 p.m.* Family Open/Lap Swim		7:30-8:30 p.m.* Family Open/Lap Swim	8:30-9:30 p.m.* Open/Lap	3:30-4:15 Lap/Swim		
8:30-9:30 p.m.* Open/Lap	8:15-9:30 p.m.* Open/Lap	8:30-9:30 p.m.* Open/Lap	8:30-9:30 p.m.* Open/Lap	7:00-8:00 p.m. Family Open		
9:30-10:30 p.m.* Adult Open/Lap	9:30-10:30 p.m.* Adult Open/Lap	9:30-10:30 p.m.* Adult Open/Lap	9:30-10:30 p.m.* Adult Open/Lap	8:00-8:45 p.m.* Open/Lap		
All Persons MUST shower before entering pool. All children 6 years of age and older must use appropriate locker room.				8:45-9:30 p.m.* Adult Open/ Lap	ALL PERSONS UNDER THE AGE OF 6 MUST BE ACCOMPANIED IN THE POOL BY AN ADULT DURING RECREATIONAL SWIMS. See membership policies for children under six (6).	

RECREATIONAL SWIM

LAP SWIM - For any member to swim laps only. LIFEGUARDS DIRECT TRAFFIC IF NECESSARY. NOTE: All persons must swim circles during lap swim.
OPEN SWIM - For any member, lap swimming MAY NOT always be possible.
FAMILY SWIM - For any member, children must have a parent in the pool or building or may be asked to leave. LAP Swimming MAY NOT always be possible.
ADULT LAP SWIM - 15 and older Lap Swimming Only.

ADULT OPEN SWIM - For adult members only. NO CHILDREN... not even in small pool except in a class situation. Lap swimming may be possible but not necessary.
COMMUNITY OPEN SWIM - For all members; non-members pay \$1 each. NO LAP swimming. POOL CAPACITY WILL BE LIMITED. First come, first served. Small pool may not always be available on Saturday between 1-3 p.m.
SENIOR SWIM - For any person 55 or older. \$2 per visit. No membership needed. Fridays - 2:15-3:00 p.m.

*Lap Lanes available based on pool usage (minimum two lanes for lap swim).

OPEN GYM SCHEDULE

UPPER GYM			LOWER GYM		
MONDAY:	6:00-8:50 a.m. 2:30-4:00 p.m. 9:00-11:00 p.m.	OPEN OPEN ADULT OPEN	MONDAY:	6:00-9:00 a.m. 11:30 a.m.-4:00 p.m. 9:15-11:00 p.m.	OPEN OPEN ADULT OPEN
TUESDAY:	6:00-8:50 a.m. 2:30-4:00 p.m. 9:00-11:00 p.m.	OPEN OPEN ADULT OPEN	TUESDAY:	7:00-9:00 a.m. 11:00 a.m.-3:45 p.m. 9:15-11:00 p.m.	OPEN OPEN ADULT OPEN
WEDNESDAY:	6:00-8:50 a.m. 2:30-4:00 p.m. 9:00-11:00 p.m.	OPEN OPEN ADULT OPEN	WEDNESDAY:	6:00-9:00 a.m. 12:00-4:00 p.m. 10:00-11:00 p.m.	OPEN OPEN ADULT OPEN
THURSDAY:	6:00-8:50 a.m. 2:30-4:00 p.m. 8:45-11:00 p.m.	OPEN OPEN ADULT OPEN	THURSDAY:	7:00-9:00 a.m. 11:00 a.m.-3:45 p.m. 9:00-11:00 p.m.	OPEN OPEN ADULT OPEN
FRIDAY:	6:00-8:50 a.m. 12:00-4:00 p.m. 9:00-11:00 p.m.	OPEN YOUTH OPEN ADULT OPEN	FRIDAY:	6:00-9:00 a.m. 12:00 noon-4:00 p.m.	OPEN OPEN
SUNDAY:	7:00 a.m.-1:00 p.m. 1:00-3:00 p.m. 3:00-4:00 p.m. 7:45-9:00 p.m.	OPEN YOUTH OPEN FAMILY OPEN ADULT OPEN	SATURDAY:	4:30-6:00 p.m.	OPEN
			SUNDAY:	7:00-10:00 a.m.	OPEN

Please check gym doors for other special closings!

RECREATIONAL GYM

OPEN GYM - Gym is open for all members to use regardless of age. First come, first served, majority activity rules during this time.
YOUTH OPEN - Members age 14 and under may use gym. Adults allowed only until youth members (14 & under) come into the gym.(No full court games)

ADULT OPEN - Members age 15 and over may use gym. Youth allowed only until adults (age 15 and over) come into the gym.
FAMILY OPEN - Family Members participating together allowed.(No full court games).

1994 HOURLY COURT RATES: (Indoor Season)

Monday-Friday	6 a.m.-9 a.m.	\$16
Monday-Friday	9 a.m.-6 p.m.	\$20
Monday-Thursday	6 p.m.-10 p.m.	\$24
Monday-Thursday	10 p.m.-11 p.m.	\$20
Friday	6 p.m.-11 p.m.	\$20
Saturday	7 a.m.-6 p.m.	\$20
Sunday	7 a.m.-8 p.m.	\$20

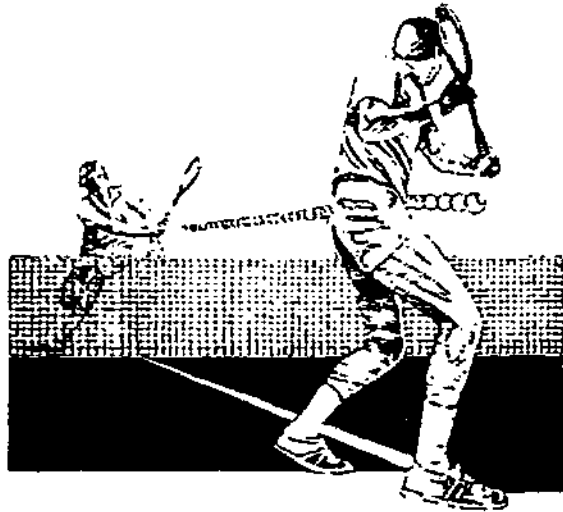

ORGANIZED PRACTICE

Drills and ball machine practice with Pro's supervision. An opportunity to work on your stroke with guidance. (THIS IS NOT A CLASS.) In order to participate you must a "Y" member or a Program Member. Advance weekly registration and total payment must be made at the front desk. We are unable to transfer fees to another practice time or issue refunds. Any organized practice will be cancelled if the minimum enrollment is not met.

Tuesday	12:00-1:00 p.m.	Adult All Level
Sunday	12:00-1:00 p.m.	Junior
	1:00-2:00 p.m.	Adult All Level
	2:00-3:00 p.m.	Adult All Level
	3:00-4:00 p.m.	Adult 3.5+ above

Fee: Y Member \$7
Current Class Member \$10

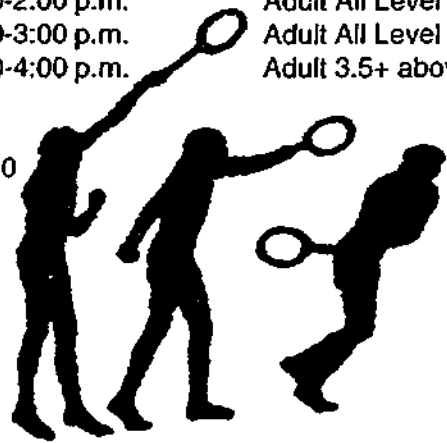

TWO FOR THE PRICE OF ONE!

**On Any Daytime
Adult Beginner I Tennis Class
Sign up with a Friend!**

Note: Cannot be used in conjunction
with other coupons.

Must sign up with a friend
to receive discount.

Expires: January 23, 1994



HOLIDAY HOURS

The Y will be closed December 24 & 25 all day,
December 31 at 1:00 p.m., and January 1 all day.

TENNIS CLASSES TRY US OUT - FREE

The Grand Slam Tennis Club will be offering the following FREE tennis classes for beginning and intermediate tennis players. **ADVANCED REGISTRATION IS NECESSARY**, call 261-2161. A limited number of players will be taken per class, so call and reserve a spot.

Jr. Beginner	December 19	12:00-1:00 p.m.
	January 5	5:00-6:00 p.m.
Jr. Excellence	December 19	12:00-1:00 p.m.
	January 5	5:00-6:00 p.m.
Adult Beginner	December 19	1:00-2:00 p.m.
	January 5	6:00-7:00 p.m.
Adult Intermediate	December 19	1:00-2:00 p.m.
	January 5	7:00-8:00 p.m.

(For new players to program)

LEARNING LEAGUE

Are you interested in playing in a YMCA tennis league, but have had no actual league playing experience? Then the "LEARNING LEAGUE" is for you. Our Pros will provide on-the-court instruction and tips while you play a competitive match. This league situation play will help prepare you for the regular YMCA tennis leagues.

Class #386	Learning League	Wednesday	7 weeks	1:00-3:00 p.m.
#387	Learning League	Friday	7 weeks	6:00-8:00 p.m.
#388	Learning League	Alt. Friday	4 weeks	6:00-8:00 p.m.
(January 7, 21, February 4, 18)				

MEN'S DAY LEAGUES

We will be expanding our MEN'S DOUBLES DAY LEAGUE for the 1993-1994 session. We will place you in the correct league for your ability.

"A" level Tuesday, 11:00-1:00 p.m.
"B" level Thursday, 11:00-1:00 p.m.

For more information call Jean in the Tennis House at 261-2161.

We wish you
Happy Holidays

REDUCED COURT RATES
December 20-January 2

December 20 MEN'S NIGHT
7:00-10:00 p.m.
\$12 per person
Bring dish to pass

December 21 WOMEN'S NIGHT
7:00-10:00 p.m.
\$12 per person
Bring dish to pass

December 29, 30 JUNIOR SINGLES TOURNAMENT
7:00 a.m.-5:00 p.m.
Entry forms available.

SIGN UP AT THE FRONT DESK

TENNIS SPECIALS

YOUTH TENNIS CLASSES

TENNIS FOR TOTS - These classes are designed to introduce the 4-7 year old to the basics of tennis. Drills and fun games have been developed to improve a child's balance, muscle control, hand/eye coordination and their tennis skills. The YMCA will provide racquets for tots who do not have their own.

- TOTS I** - Introduction to the court and racquet. Stationary forehands are emphasized at this level.
- TOTS II** - At this level the child is introduced to hitting the ball on the move. The backhand is presented at this level.
- TOTS III - SUPER TOTS** - We will further develop the forehand and backhand strokes. The basic strokes of tennis are developed to prepare them for the Junior Beginner programs.

PRE JUNIOR - Must have completed through Super Tots and/or have PRO'S PERMISSION. Ages 6-7 years.

JUNIOR BEGINNER - The Livonia Family YMCA conducts a series of three class sessions for beginning junior players, ages 8 through 14 years of age who have had little or no tennis experience. We wish to teach the fundamentals in a relaxed, yet challenging atmosphere. At the completion of the series of classes each student will have been taught to:

- Hit a forehand, backhand and serve.
- Understand the court terminology.
- Know how to keep score.
- Handle themselves with proper court etiquette.

JR. BEGINNER I - Beginners who have had no formal lessons should begin at this level. Work on grip, stance and strokes. Complete coverage of rules and scoring.

JR. BEGINNER II - We further develop skills attained in Beginner I. Footwork, consistency and placement of shots will be emphasized.

JR. BEGINNER III - Continued development of forehand, backhand and serve. Introduction to the volley.

JUNIOR INTERMEDIATE - These levels are designed for the child who has completed the Junior Beginner series. This level is a prerequisite to advance to the Junior Excellence program. At the completion of the Junior Intermediate classes, each student will have been taught:

- Good stroke execution with forehand, backhand, serve.
- Ability to place the ball and rally consistently.
- Introduction to the overhead.
- An understanding of singles and doubles strategy.

JR. INTERMEDIATE - The basic fundamentals are reviewed and refined with concentration on consistency and control.

JR. EXCELLENCE PREP - Work on control, placement and strategy. Many game situation drills are used. Singles and doubles strategies of the game are emphasized.

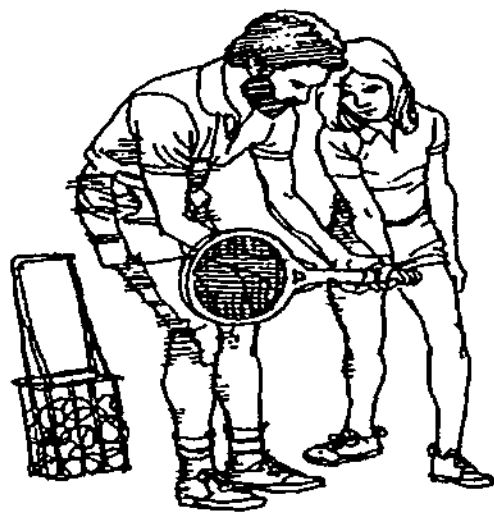

See Page 9 for Days and Times.

JUNIOR EXCELLENCE

JUNIOR EXCELLENCE - The Junior Excellence program is tailored for the young adult, who is serious about their tennis game. Completion of the Junior Intermediate program or its equivalent is a must. Junior Excellence is for the player who desires to play at the high school level or beyond. An optional six week, 1-1/2 hour, weekend competitive league is available for those interested. Program objectives of the Excellence Program include:

- Ability to hit ground strokes consistently with depth.
- Improve footwork.
- Development of a spin serve.
- Strenuous conditioning program, with emphasis on quickness, speed, and improved flexibility.
- Stroke production drills that give you confidence in your ability.

JR. EXCELLENCE I/II - For students who have completed Junior Intermediate lessons. Players work with others of the same ability, but are encouraged to develop and advance through a no nonsense approach to serious training.

ADVANCED JR. EXCELLENCE - For the player who has completed Jr. Excellence I and II.

SUPER JR. EXCELLENCE - For the player who has completed Advanced Excellence.

INCREDIBLE I JR. EXCELLENCE - Pro's permission is required. Tournament and High School players.

INCREDIBLE II JR. EXCELLENCE - Pro's permission is required. High powered workout for the most advanced High School tennis player. This level includes coordinating stroke production consistency with physical and mental conditioning.

ADULT TENNIS CLASSES

ADULT BEGINNER - This series of three levels is for the person who is just beginning to play or simply needs a refresher course. Forehand, backhand and serve are the fundamentals that are stressed.

ADULT BEGINNER I - For players new to the game who have had no formal instruction.

ADULT BEGINNER II - This level will further develop skills attained in Beginner I. Emphasis on proper stroke technique, footwork consistency, and ball placement. Introduction of the volley.

ADULT BEGINNER III - Emphasis on consistency and placement, along with singles and double positioning.

ADULT ADVANCED - Designed for the intermediate or advanced player. A high powered workout that will sharpen your game. Game situation drills and plenty of movement are features of this series of lessons.

INTERMEDIATE FOREHAND, BACKHAND, SERVE (FBS) - Work on control and placement of shots, plus movement and positioning.

INTERMEDIATE VOLLEY, LOB, OVERHEAD (VLOH) - Emphasis on the net game and development of game strategy.

PRO SPECIAL - Classes arranged according to level. Smaller class size for the serious player. Class is designed to develop the total game. Drill point play situations and a great workout will be emphasized to help you maximize your potential.

ATTACKING TENNIS - Concentration on attacking aspects of tennis including serve and volley, approach shots and aggressive net play.

FOUR ON ONE - Four people and the Pro.

**CLASSES MEET
FOR 7 WEEKS**

WINTER 1994

**JANUARY 10
THRU FEBRUARY 27**

YOUTH TENNIS CLASSES

CLASS #	LEVEL	DAY	TIME	AGE	MEMBER	T MEMBER	P MEMBER
300	Tots I	Tuesday	11:00-11:30 a.m.	4-7	\$26		\$37
301	Tots I	Thursday	4:00-4:30 p.m.	4-7	\$26		\$37
302	Tots I	Saturday	9:30-10:00 a.m.	4-7	\$26		\$37
303	Tots II	Tuesday	5:30-6:00 p.m.	4-7	\$26		\$37
304	Tots II	Saturday	5:00-9:30 a.m.	4-7	\$26		\$37
305	Tots III	Tuesday	5:00-5:30 p.m.	4-7	\$26		\$37
306	Tots III	Saturday	10:00-10:30 a.m.	4-7	\$26		\$37
307	Super Tots	Thursday	4:30-5:00 p.m.	4-7	\$26		\$37
308	Super Tots	Saturday	10:30-11:00 a.m.	4-7	\$26		\$37
309	Pre Junior	Wednesday	5:00-6:00 p.m.	6-7	\$43		\$62
310	Jr. Beg. I	Tuesday	4:00-5:00 p.m.	8-14	\$43		\$62
311	Jr. Beg. I	Thursday	5:00-6:00 p.m.	8-14	\$43		\$62
312	Jr. Beg. I	Saturday	9:00-10:00 a.m.	8-14	\$43		\$62
316	Jr. Beg. II	Wednesday	4:00-5:00 p.m.	8-14	\$43		\$62
317	Jr. Beg II	Thursday	4:00-5:00 p.m.	8-14	\$43		\$62
318	Jr. Beg II	Saturday	10:00-11:00 a.m.	8-14	\$43		\$62
321	Jr. Beg. III	Thursday	5:00-6:00 p.m.	8-14	\$43		\$62
322	Jr. Beg III	Saturday	11:00-12:00 noon.	8-14	\$43		\$62
324	Jr. Intermediate	Monday	4:00-5:00 p.m.	8-14	\$43		\$62
325	Jr. Intermediate	Thursday	5:00-6:00 p.m.	8-14	\$43		\$62
326	Jr. Intermediate	Saturday	12:00-1:00 p.m.	8-14	\$43		\$62
327	Jr. Ex. Prep.	Monday	5:00-6:00 p.m.	8-14	\$43		\$62
328	Jr. Ex. Prep.	Thursday	4:00-5:00 p.m.	8-14	\$43		\$62
329	Jr. Ex. Prep.	Saturday	1:00-2:00 p.m.	8-14	\$43		\$62

PRO'S PERMISSION REQUIRED FOR JR. EX. CLASSES JUNIOR EXCELLENCE CLASSES

335	Int. Jr. Ex. (Formerly Jr. Ex. I/II)	Friday	4:00-6:00 p.m.	8-18	\$115		\$141
336	Advanced Jr. Ex.	Monday	4:00-6:00 p.m.	8-18	\$115		\$141
337	Super Jr. Ex.	Tuesday	4:00-6:00 p.m.	8-18	\$115		\$141
338	Inc. I Jr. Ex.	Sunday	4:00-6:00 p.m.	8-18	\$115		\$141
339	Inc. II Jr. Ex.	Wednesday	4:00-6:00 p.m.	8-18	\$115		\$141
	Jr. Ex. Class & League				\$140		\$165
340	Jr. Ex. League ONLY (6 weeks)	Saturday or Sunday (Players will be notified)	a.m.	8-18	\$75		\$85

ADULT TENNIS CLASSES

350	Adult Beg. I	Tuesday	6:00-7:00 p.m.	15 & up	\$43	\$48	\$62
351	Adult Beg. I	Wednesday	12:00-1:00 p.m.	15 & up	\$43	\$48	\$62
352	Adult Beg. I	Wednesday	8:00-9:00 p.m.	15 & up	\$43	\$48	\$62
353	Adult Beg. I	Thursday	9:00-10:00 a.m.	15 & up	\$43	\$48	\$62
354	Adult Beg. I	Saturday	11:00-12:00 noon	15 & up	\$43	\$48	\$62
355	Adult Beg. II	Monday	6:00-7:00 p.m.	15 & up	\$43	\$48	\$62
356	Adult Beg. II	Thursday	10:00-11:00 a.m.	15 & up	\$43	\$48	\$62
360	Adult Beg. III	Monday	7:00-8:00 p.m.	15 & up	\$43	\$48	\$62
361	Adult Beg. III	Tuesday	9:00-10:00 p.m.	15 & up	\$43	\$48	\$62
362	Adult Beg. III	Thursday	9:00-10:00 a.m.	15 & up	\$43	\$48	\$62
363	Adult Beg. III	Saturday	12:00-1:00 p.m.	15 & up	\$43	\$48	\$62
365	Adult Int.	Tuesday	10:00-11:00 a.m.	15 & up	\$43	\$48	\$62
366	Adult Int.	Thursday	10:00-11:00 a.m.	15 & up	\$43	\$48	\$62
367	Adult Int.	Saturday	1:00-2:00 p.m.	15 & up	\$43	\$48	\$62
368	Adult Int. VLOH	Wednesday	7:00-8:00 p.m.	15 & up	\$43	\$48	\$62
369	Adult Int. VLOH	Wednesday	9:00-10:00 p.m.	15 & up	\$43	\$48	\$62
371	Adult Int. FBS	Tuesday	8:00-9:00 p.m.	15 & up	\$43	\$48	\$62
372	Adult Int. FBS	Wednesday	6:00-7:00 p.m.	15 & up	\$43	\$48	\$62
378	Int. Pro. Spec. 2.0-3.0	Tuesday	11:00-12:00 noon	15 & up	\$51	\$56	\$70
379	Int. Pro. Spec. 2.0-3.0	Wednesday	6:00-7:00 p.m.	15 & up	\$51	\$56	\$70
380	Pro. Spec. 4.0 & Above	Monday	8:00-9:00 p.m.	Adult	\$51	\$56	\$70
381	Pro. Spec. 3.0-4.0	Tuesday	7:00-8:00 p.m.	Adult	\$51	\$56	\$70
382	Pro. Spec. 3.0-3.5	Wednesday	12:00-1:00 p.m.	Adult	\$51	\$56	\$70
383	Pro. Spec. 4.0 & Above	Wednesday	7:00-8:00 p.m.	Adult	\$51	\$56	\$70
386 - 7 weeks	Learning League 2.0-2.5	Wednesday	1:00-3:00 p.m.	Adult	\$77	\$82	\$90
387 - 7 weeks	Learning League 2.0-2.5	Friday	6:00-8:00 p.m.	Adult	\$77	\$82	\$90
388 - 4 weeks	Learning League 2.0-2.5	Alt. Friday	6:00-8:00 p.m.	Adult	\$44	\$47	\$52

(January 7, 21, February 4, 18)

NO MAKE UPS FOR MISSED CLASSES

TENNIS CLASSES

FITNESS CLASS SCHEDULE

SUNDAY	MONDAY	TUESDAY	WEDNESDAY	THURSDAY	FRIDAY	SATURDAY
		6:15-7:00 a.m. Step II		6:15-7:00 a.m. Step II		
						7:30-8:30 a.m. Step II
		9:15-10:00 a.m. Cont. Fit.	9:30-10:30 a.m. Cont. Fit.	9:15-10:00 a.m. Cont. Fit.	9:30-10:30 a.m. Cont. Fit.	9:00-10:00 a.m. Cont. Fit.
	9:30-10:30 a.m. Cont. Fit.	10:00-11:00 a.m. Step II	10:30-11:30 a.m. Beg. Fit.	10:00-11:00 a.m. Step II		
	10:30-11:30 a.m. Beginning Fit.					
	5:00-6:00 p.m. Hip Hop	6:30-7:15 p.m. Step I	5:00-6:00 p.m. Hip Hop		5:00-6:00 p.m. Hip Hop	
	6:00-7:00 p.m. Cont. Fit.	6:30-7:15 p.m. Pre-Natal	6:00-7:00 p.m. Cont. Fit.	6:30-7:15 p.m. Pre-Natal	6:00-7:00 p.m. Cont. Fit.	
6:30-7:30 p.m. Super Step		7:15-8:30 p.m. Super Fit	7:00-8:00 p.m. Step II	7:15-8:30 p.m. Super Fit		

FREE TO MEMBERS

BEGINNING FITNESS

A low-impact fitness class for the first time exerciser or the returning participant, who desires the lower level class.

#4001 Mon, Wed 10:30-11:30 a.m. Program Member \$45

CONTINUING FITNESS

A Hi/Lo workout designed for the intermediate exerciser and advanced exerciser. Concentration on improved cardiovascular endurance, muscle strength and flexibility.

#4002 Mon, Wed, Fri 9:30-10:30 a.m. Program Member \$45
 #4003 Tue, Thur 9:15-10:00 a.m. Program Member \$45
 #4004 Mon, Wed, Fri 6:00-7:00 p.m. Program Member \$45

HIP HOP AEROBICS

A great workout for those who like a more dance-type routine.

#4005 Mon, Wed, Fri 5:00-6:00 p.m. Program Member \$45

SUPER-FIT

A high-level class for those who desire a longer cardiovascular workout. Hand weights and exerbands used.

#4006 Tue, Thur 7:15-8:30 p.m. Member \$12 Program Member \$45

STEP I

A class for the beginning exerciser or beginning stepper.

#4007 Tue 6:30-7:15 p.m. Member \$9 Program Member \$17

STEP II

STEP is a low-impact high-intensity workout. A great workout for the whole body.

#4008 Tue, Thur 6:15-7:00 a.m. Member \$17 Program Member \$33
 #4009 Tue, Thur 10:00-11:00 a.m. Member \$17 Program Member \$33
 #4010 Wed 7:00-8:00 p.m. Member \$9 Program Member \$17
 #4011 Sat 7:30-8:30 a.m. Member \$9 Program Member \$17

SUPER STEP

A longer cardiovascular workout is the concentration of this class. Class includes use of exertubes and hand weights.

#4012 Sun 6:30-7:30 p.m. Member \$9 Program Member \$17

PRE-NATAL

An exercise class at the level you need. Helps maintain strength and flexibility.

#4013 Tue, Thur 6:30-7:15 p.m. Member \$30 Program Member \$45

SCREENING REQUIRED FOR ALL FITNESS PARTICIPANTS

A screening consists of four parts:

Blood Pressure and Weight Reading, and completion of Health History Form (can be done in Wellness Center at YMCA).

AND

Blood Cholesterol: 10 hour fast required

Go To: Professional Village Lab, 10953 Farmington Road, Livonia

Hours: 7:30 a.m.-5:00 p.m. Weekdays: 7:00 a.m.-3:00 p.m. Saturday

No Appointments Needed - Fee \$6.15

Also available at Lab: Total Blood LIPID profile

Includes: HDL, LDL and TRIGLYCERIDE reading at extra fee

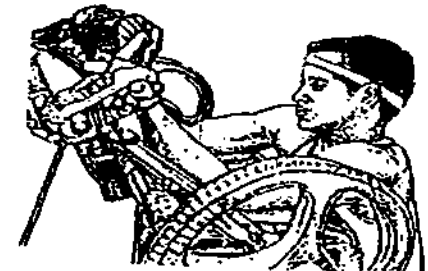

FITNESS PERSONAL TRAINING

For ages 12 & Up

Geared to the individual needs of the participant. All sessions are scheduled by the Head Trainer. You must make schedule and pay for a set of 4 sessions. NO MAKE-UP sessions will be scheduled unless a 24 hour notice is given. Fee: \$20 per session payable 48 hours before first session. Initial consultation with Mark Papineau (Head Trainer) to assess any special needs and assignment of a personal trainer. For more information, contact the Wellness Center at 261-2161, ext. 321.

Hoop It Up At The Plymouth YMCA!!!! Youth Basketball League

Practice Starts: Week of January 3rd (Omit week of Feb. 14-18)

Games: January 21 & 28, February 4, 11 & 25, March 4 & 11

Every player is guaranteed to play at least half of the game in this highly popular sport invented by the YMCA. This program is designed to teach skills, promote good sportsmanship and have fun. Winning is put in a healthy perspective. No statistics are kept. Practices are held once a week and so are the games. Most games will be scheduled on a week night. Some games may be scheduled with other YMCAs at their facility, in which case some driving will be required.

Divisions: **Passers** (3rd and 4th Grades) **Shooters** (5th and 6th Grades) **Blockers** (7th-9th Grades)
 Fee: Full Member \$48.00 Program Member \$58.00

BASKETBALL LEAGUE REGISTRATION FORM

Name: _____ Age/Grade _____ Phone _____

Address _____ City _____ Zip _____

Age Division _____ Shirt Size (Circle One) YM YL YXL AS AM AL AXL

Fee _____ Receipt Number _____

We will be needing volunteers to assist us with this program and we would like to know if parents can help in the following areas: (Please check)

_____ Coach _____ Referee _____ Car Pool

T-Ball/Coach Pitch League - Spring/Summer Sessions

Here is a great way to start your youngster in the Great American Past Time. Like all the other YMCA sports programs, participants will be given every opportunity to learn and play. Coaches are volunteer parents with support from YMCA Staff. A t-shirt and baseball cap are included in the league fee. Games will be played on Saturday at the Miller School Field. The site may change, depending on field availability.

T-Ball - For boys and girls, Ages 5-6 (Co-ed) Coach Pitch - For boys and girls, Ages 7-8 (Co-ed)

Session 1: April 25th-June 18th Session 2: June 20th-August 20th

Deadline for registration for 1st Session: March 31 or when league fills.

Fee: Full Member \$34.00 - Each Additional Child \$30.00
 Program Member \$46.00 - Each Additional Child \$42.00

T-BALL/COACH PITCH REGISTRATION FORM

Name: _____ Age _____

Address _____ City _____ Zip _____

Nearest School _____ Phone _____

Shirt Size (Circle One) YS YM YL YXL AS

League _____ T-Ball _____ Coach Pitch _____ Session I _____ Session II

For Parents: I can help _____ Coach _____ Assist

Please mail registration with payment to: Plymouth Community Family YMCA, 248 S. Union Street, Plymouth, MI 48170

Youth Instructional Soccer League

Divisions: 4 and 5 years - Instructional I - 6 and 7 years - Instructional II

Both parents and participants will benefit from a combination of skill drills and organized play from a certified instructor/coach. Players will be assigned to a team and will have a 30 minute practice followed by a 30 minute game (15 minutes per player, minimum game playing time). Parents will be invited to help in order to provide them with hands on experience in coaching. The YMCA will provide a team shirt and players will provide all other equipment including shin guards, shorts, and soccer shoes which are a must for every participant.

Day - Saturday Location - West Middle School

Fee: Full Member \$34.00 - Program Member \$48.00

INSTRUCTIONAL SOCCER REGISTRATION FORM

Name: _____ Age _____ Birth Date _____

Address _____ City _____ Zip _____

Nearest Elementary School _____

Home Phone _____ Emergency Phone _____

Shirt Size (Circle One) YS YM YL YXL

Division _____ 4-5 years of age _____ 6-7 years of age

Please mail registration with payment to: Plymouth Community Family YMCA, 248 S. Union Street, Plymouth, MI 48170

YOUTH TENNIS LESSONS

Session 1 (4): April 24-May 22 (4 weeks) (omit 5/8)

Session 2 (4): June 5-June 26

Tennis skills will be taught to youth ages 8 and up. Beginning and Advanced beginning will be in the same class, however, class will be divided by skill levels. Skills include serving, volleying, scoring, etc.

Day: Sunday

Time: 12 noon - 1:30 p.m.

Location: Canton High School Courts

Full Member: \$27 Program Member: \$38

FLOOR HOCKEY

Session 1: January 13-February 24 (6 weeks) (omit 2/17)

Session 2: March 3-April 14 (omit 4/7)

Learn the fundamentals of floor hockey: stick handling, shooting, goal tending, rules of the game, safe hockey playing and team play. Children will be divided and scrimmage games will be played.

Day: Thursday

6:00-7:00 (6-8 years)

7:00-8:00 p.m. (9-11 years)

Location: Smith School Gym

Full Member: \$25 Program Member: \$36

YMCA SOCCER ACADEMY

Session 1: Week of April 11-May 18th (6 weeks)

A great way to augment the training that players are currently receiving from area youth coaches. Designed to upgrade their skills and playing ability. A certified coach will be on hand to run drills and tactical games. Indicate preferred day on registration form.

Ages: 8-12 years

Day, Time: Monday - 6:30-7:30 p.m. (8-9 years)

Wednesday - 6:30-7:30 p.m. (10-12 years)

Location: West (Sheldon Road side)

Full Member: \$24 Program Member: \$36



SOCCER WORK-OUT WITH LUCIAN

Session 1: January 11-February 22 (6 weeks) (omit 2/15)

Session 2: March 1-April 4 (omit 4/5)

An hour long work-out. Emphasis on basic techniques and some tactical application. Small sided games will also be included. Enrollment limited to 12 participants.

Day: Tuesday

Time: 6:00-7:00 (6-8 years)

Location: Isbister School Gym

Full Member: \$25 Program Member: \$36

INSTRUCTIONAL T-BALL

Session 2: Week of April 11-week of May 16th (6 weeks)

Youth 4-7 years will learn the basics of baseball. Skills taught include throwing, fielding, running the bases and batting off of a "T".

Day, Time: Friday - 4:00-5:00 (4-5 years)

5:00-6:00 (6-7 years)

Saturday - 11:00-12:00 a.m. (4-5 years)

12:00-1:00 p.m. (6-7 years)

Location: Miller School Field

Full Member: \$25 Program Member: \$36

BASKETBALL SKILLS CLASS

Session 1: January 11-February 22 (6 weeks) (omit 2/15)

Session 2: March 1-April 12 (omit 4/5)

A great way to learn the popular sport of basketball. Youth will learn basketball skills including dribbling, passing, shooting, rules of the game, and game strategies. Small sided games and full court games (depending on the number of participants) will also be incorporated in the program.

Divisions: Dribblers 6-7 years 6:00-7:00 p.m.

Passers 8-9 years 7:00-8:00 p.m.

Shooters 10 & Up 8:00-9:00 p.m.

Day: Tuesday

Location: Smith

Full Member: \$25 Program Member: \$36

YOUTH GOLF LESSONS

Session 1 (4): Week of April 25-May 21 (4 weeks)

Session 2 (4): Week of May 23-June 20 (omit May 30)

Youth ages 7-13 will learn proper golfing techniques including teeing off, driving putting, chipping, etc. Classes are geared for both beginners and more advanced students. Clubs are furnished, must rent a bucket of balls. Register through YMCA office, class size limited.

Day: Monday, Tuesday, Wednesday or Thursday

Time: 5:00-6:00 p.m. or

Day: Saturday

Time: 10:00-11:00 a.m.

Location: Mission Hills

Full Member: \$35 Program Member: \$45

S.O.S. SCHOOL'S OUT SPECIAL

S.O.S. The Ten Days of Christmas

A fun way to enjoy the season while school's out. Trips are planned daily to some of the hottest spots for children to have a great time. Children can sign up daily or weekly. A special visit from Santa Claus for a photo session and consultations will be one of the special highlights. Program runs from 9:00 a.m. to 4:00 p.m. with provisions for extended care from 7:00 to 9:00 a.m. and from 4:00 to 6:00 p.m. for an extra fee of \$1.25 per hour.

Ages: 6-12 years
Day: Monday, December 20 through Friday, December 31
Time: 9:00 a.m.-4:00 p.m. (with extended hours available from 7:00-9:00 a.m. and 4:00-6:00 p.m.)
Location: Grange Building
Full Member: \$17 per day / \$80 per week
Program Member: \$18 per day / \$90 per week

**S.O.S. Winter Break - February 14-18, 1994
 Easter Break - April 4-8, 1994**

School's out and what better place to send your children but to our School's Out Super Special Days. Field trips are planned as part of a full day filled with day camp activities. Programs run from 9:00 a.m. to 4:00 p.m. daily with provisions for extended care for an extra fee of \$1.25 per hour or fraction thereof per family.

Ages: 6-12 years
Time: 9:00 a.m.-4:00 p.m. (with extended hours available from 7:00-9:00 a.m. and 4:00-6:00 p.m.)
Location: Grange Building
Full Member: \$18 per day / \$80 per week
Program Member: \$20 per day / \$90 per week

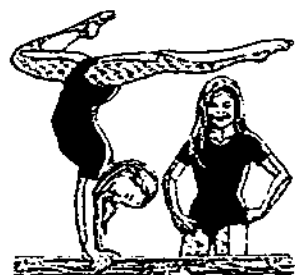

"Y" GYMNASTICS

Session 1: January 24-March 18 (omit week of 2/14)
 Session 2: March 21-May 6 (omit week of 4/4)
 Session 3: May 9-June 20 (omit 5/30)

CLASS	REQUIREMENT
Tumble Bears:	Parent participates, age 2.5-4
Beginner:	No requirements
Beginner 1:	backward roll, cartwheel, tri-pod headstand
Beginner 2:	round-off, standing backbend, far-arm cartwheel, handstand roll down
Intermediate:	backbend kickover, squat vault, front handspring, back extension roll
Advanced:	Instructor approval

Placement is by skill level, not by age.

Tumble Bears:	Tuesday, 3:30-4:00 p.m.	Full Member: \$20	Program Member: \$26
Beginner:	Tuesday, 4:00-4:45 p.m.	Full Member: \$27	Program Member: \$36
Beginner 1:	Tuesday, 4:45-5:45 p.m. or Thursday, 4:00-5:00 p.m.	Full Member: \$36	Program Member: \$48
Beginner 2:	Thursday, 5:00-6:00 p.m.	Full Member: \$36	Program Member: \$48
Intermediate:	Tuesday, 5:45-7:00 p.m.	Full Member: \$45	Program Member: \$60
Advanced:	Thursday, 6:00-7:15 p.m.	Full Member: \$45	Program Member: \$60

Location: Grange Building - Upstairs

ARTS AND CRAFTS WITH ALIE

Session 1: January 8-February 26 (omit 1/15 & 2/19)
 Session 2: March 5-April 16 (omit 4/9)
 Session 3: April 16-May 21

Youth ages 5-8 will experiment in a new variety of textures including paints, clays, tempera, glue, etc. There will be a new project each week. Art techniques will be applied to crafts. Fee includes art supplies. Class size limited to 10.

Day: Saturday
Time: 9:30-10:30 a.m. (5-6 years)
 10:30-11:30 a.m. (7-8 years)
Location: Grange Building, Main Floor
Full Member: \$20 **Program Member:** \$25

DRAWING WITH ALIE

Session 1: January 8-February 26 (omit 1/15 & 2/19)
 Session 2: March 5-April 16 (omit 4/9)
 Session 3: April 16-May 21

This class will teach the different techniques there are in drawing including media: pastel, pencil, markers and pen and ink skills, basic perspective, basic figure and basic drawing skills.

Day: Saturday
Time: Noon-1:00 p.m. ages 5-6
 1:00-2:00 p.m. ages 7-8
Location: Grange Main Floor
Full Member: \$20 **Program Member:** \$25

BUMPER BOWLING

Session 1: January 11-February 26 (6 weeks) (omit week of 2/14)
 Session 2: March 1-April 16 (omit week of 4/4)
 Session 3: April 20-June 5 (omit May 29)

A non-competitive bowling league where children bowl one game per week. Parents and instructor assist children and keep score. Fee includes use of bowling shoes and one game of bowling per week. Ages 4-8. Class size is limited. There will be awards given.

DAY	TIME
Tuesday	4:15-5:15 p.m.
Saturday	9:00-10:00 a.m.

Location: Plaza Lanes
Full Member: \$12 registration fee plus \$3 weekly
 NOTE: \$1 absent fee
Program Member: \$20 registration fee plus \$5 weekly
 NOTE: \$2 absent fee

JUNIOR STEP AEROBICS & STEPPIN' KIDS

Session 1: Week of Jan. 18-March 4 (6 weeks) (omit week of 2/14)
 Session 2: Week of March 8-April 22 (6 weeks) (omit week of 4/4)
 Session 3: Week of April 26-June 3 (6 weeks)

A new and exciting class for the kids, pre-teens, and teens!! This will be a great workout along with lots of fun. The aerobic activity will include warm-ups, stepping & fitness games, cool down, isolations, slow stretching, and a variety of music. The class times will range from 30-45 minutes depending on the child's age.

Ages: 8-13 years
Day: Monday
Time: 6:00-6:45 p.m.
Location: Grange Building
Full Member: \$20 **Program Member:** \$26

LEADERS CLUB

Ages 11-15

Calling All Middle School Age Kids...

The Leaders Club is a National YMCA program designed as a volunteer service organization. Our club meets twice a month on Wednesday (the 2nd and the 4th). Meetings are fun mixers. Opportunities are available to receive training to be a program assistant in their area of interest - sports, summer swim, various other classes such as pre-school, arts & crafts, cooking, gymnastics, etc... In addition the club plans special events, fund raisers and social activities. Participants have the opportunity to take part in YMCA cluster activities with nearby YMCA's.

Day: Wednesday - January 12
Time: 7:00-8:00 p.m.
Location: YMCA office
 Check it out! For further information contact Colleen Anderson at 453-2904.

"Y" SUPERSITTERS

Session 1 (7): January 20-March 3 (omit Feb. 17)
 Session 2 (7): March 10-April 21 (omit April 7)
 Session 3 (7): April 28-June 2

Red Cross certified instructor will teach girls and boys ages 11 and up how to babysit. Class participants will receive a Red Cross certificate upon completion of course and are eligible to be placed on the YMCA Babysitter List which is available to the public upon request.

Day: Thursday
Time: 5:00-6:30 p.m.
Location: Grange
Full Member: \$20 **Program Member:** \$36

KARATE - Tae Kwon Do

Session 1 (7): January 4-February 24 (omit week of 2/14)
 Session 2 (7): March 1-April 21 (omit April 5 & 7)
 Session 3 (7): April 26-June 13 (omit May 31)

Class is taught by Chris Felton, 2nd degree black belt with 12 years experience in Tae Kwon Do. Students will learn coordination, discipline, self-confidence, and an effective form of self defense. This class is for ages 8 through adults, both male and female, beginner and advanced. Wear sweats or loose fitting clothing. No registrations accepted after first class.

Day: Tuesday and Thursday
Time: 7:00-9:00 p.m.
Location: Isbister School
Full Member: \$50 **Program Member:** \$60

DRIVERS EDUCATION

Session 1: January 11-27
 Session 2: February 8-24
 Session 3: March 8-24
 Session 4: March 23-April 8
 Session 5: April 12-28
 Session 6: May 10-26
 Session 7: May 31-June 16

For ages 15-17. Includes 12 hours classroom instruction and minimum of 2.5 hours driving time and up to 6 hours as needed. Driving time is assigned after class begins. Upon completing the course, you will receive your Certificate of Completion and will then be eligible to obtain your driver's license. Students must present a driver education eligibility form to the instructor at the first day of class! This form is available at your school.

Day: Tuesday and Thursday
Time: 5:30-7:30 p.m.
Location: YMCA office
Instructor: Accurate Driving School
Full Member: \$115 **Program Member:** \$125

PRESCHOOL & SCHOOL AGE OUTDOOR SOCCER

Session 3: Week of April 11-18

It's never too early to learn how to play soccer. Our program is designed to teach basic soccer concepts to boys and girls ages 4-8 years. Dress appropriately for the weather.

Day, Time: Monday, 5:30-6:15 p.m. (4-5 years)
Wednesday, 5:30-6:15 p.m. (6-8 years)
Location: West Middle School Field
Full Member \$21 Program Member: \$30



PRESCHOOL INDOOR SOCCER

Session 1: January 14-February 25 (6 weeks)
(omit 2/18)

Session 2: March 4-April 18 (omit April 8)

It's never too early to learn how to play soccer. Our program is designed to teach basic soccer concepts to boys and girls ages 4 to 8 years.

Day: Friday
Time: 6:00-6:45 p.m. (4-5 years)
7:00-7:45 p.m. (6-8 years)
Location: Miller Gym
Full Member \$21 Program Member: \$30

"CREATIVE DANCE FOR CHILDREN"



Session 1: January 21 to March 4 (6 weeks),
(Omit February 18)
Session 2: March 11 to April 29,
(Omit April 1 & April 8)
Session 3: May 6 to June 10

This class will touch on the fundamentals of ballet, jazz and modern dance. Wear loose fitting clothes and socks.

Ages: 4 and Up
Day: Friday
Time: 6:15 to 6:45 p.m.
Location: Grange Building - upstairs
Full Member: \$20 Program Member: \$30



PRESCHOOL FREESTYLE BALLET & TUMBLING

Session 1: January 20-March 3 (6 weeks) (omit 2/17)
Session 2: March 10-April 21 (omit 4/7)
Session 3: April 28-June 2

New dances taught each session for those who are interested in a continuing program. Please wear leotard and ballet shoes of any color.

Ages: 3-5 years
Day: Thursday
Time: 10:00-10:45 a.m. & 10:45-11:30 a.m.
Location: Grange Building - Upstairs
Full Member: \$27 Program Member: \$36



1/2 PINTS IN THE KITCHEN

Session 1: January 8-February 12 (6 weeks)
Session 2: February 26-April 2
Session 3: April 16-May 21

A fun class that will teach little chefs (ages 5-8 years) how to prepare delicious recipes. The students will learn about numbers and measurements. Children will learn and practice basic social skills. Good manners appropriate for this age group will also be incorporated in this class. Children will sample their creations, and a cookbook of the recipes used will be made.

Day: Saturday
Time: 9:30-11:00 a.m.
Location: YMCA Office
Full Member: \$25 Program Member: \$35



"KREATIVES"

PLYMOUTH YMCA PRESCHOOL

Session 1: Week of January 10-February 24 (6 weeks)
(omit week of 2/14)
Session 2: Week of February 28-April 14
(omit week of 4/4)
Session 3: Week of April 18-May 26
Session 4: Week of June 6-June 23 (3 weeks)

At "Kreatives" your child will be safe, happy, and surrounded by love. The YMCA offers unique features for children 3-5 years of age. Child must be appropriate age by December 31, 1993.

- Experienced, certified staff. One staff per 8 children.
- Developmentally age appropriate activities in areas of dramatic play, art, music, language, and science.
- Daily schedule includes free play, group time, large and small motor activities.

Day: Monday-Thursday
Time: 10:00-12:00 noon or
1:00-3:00 p.m.
Location: Faith Moravian Church
Warren Rd. west of Canton Center Rd.
Canton, MI

Fee:	Full Member	Program Member
1 day	\$48/\$24*	\$57/\$29*
2 days	\$68/\$34*	\$75/\$39*
3 days	\$88/\$44*	\$95/\$49*
4 days	\$108/\$54*	\$115/\$59*

BARNEY AND FRIENDS

We're on our way for an adventure with "Barney". Join us for songs, a snack, and a story. It's a Dino-rific time!

Ages: 3-4 years
Day: Tuesday, January 25
 or Wednesday, January 26
Time: 5:45-7:00 p.m.
Location: Grange Building, Main Floor
Full Members: \$16 for four minis or \$5 each

PETER PAN

Take home a bag of fairy dust after a fun adventure to Never-Never Land! Songs, stories, and crafts, too!

Ages: 3-6 years
Day: Tuesday, February 8
 or Wednesday, February 9
Time: 5:45-7:00 p.m.
Location: Grange Building, Main Floor
Full Member: \$16 for four minis or \$5 each



SNOW WHITE AND THE SEVEN DWARFS

Can you name the seven dwarfs? Come join us for this chance to be one!

Ages: 3-6 years
Day: Tuesday, February 22
 or Wednesday, February 23
Time: 5:45-7:00 p.m.
Location: Grange Building, Main Floor
Full Member: \$16 for four minis or \$5 each

DUMBO

A chance to run away and join the circus -- for an hour or so!!

Ages: 3-6 years
Day: Tuesday, March 8
 or Wednesday, March 9
Time: 5:45-7:00 p.m.
Location: Grange Building, Main Floor
Full Member: \$16 for four minis or \$5 each



ALADDIN

Come and imagine you could be Aladdin or Princess Jasmine and make a wish with the Genie!

Ages: 3-6 years
Day: Tuesday, March 22
 or Wednesday, March 23
Time: 5:45-7:00 p.m.
Location: Grange Building, Main Floor
Full Member: \$16 for four minis or \$5 each

101 DALMATIONS

Join us for a dog-gone good time! Make a doggie bag for your pet, friend's pet, or to donate to an area shelter.

Ages: 3-6 years
Day: Tuesday, April 26
 or Wednesday, April 27
Time: 5:45-7:00 p.m.
Location: Grange Building, Main Floor
Full Member: \$16 for four minis or \$5 each

THE LITTLE MERMAID

Join us for an "Under the Sea" adventure! Each child will take home a live goldfish with parent's permission.

Ages: 3-6 years
Day: Tuesday, April 12
 or Wednesday, April 13
Time: 5:45-7:00 p.m.
Location: Grange Building, Main Floor
Full Member: \$16 for four minis or \$5 each.

BARNEY AND FRIENDS

We're on our way for an adventure with "Barney". Join us for songs, a snack, and a story. It's a Dino-rific time!

Ages: 5-7 years
Day: Tuesday, May 17
 or Wednesday, May 18
Time: 5:45-7:00 p.m.
Location: Grange Building, Main Floor
Full Member: \$16 for four minis or \$5 each



ARE YOU INTERESTED IN BECOMING AN INSTUCTOR?

FITNESS
 GYMNASTICS
 SPORTS SKILLS
 OTHER TALENTS

We would like to talk to you. Training, personal growth and learning new skills are all possible.



ADULT GOLF LESSONS

Session 1 (4): Week of April 25-May 21 (4 weeks)
 Session 2 (4): Week of May 23-June 25 (omit May 30)

You will learn proper golfing techniques including teeing off, driving, putting, chipping, etc. Classes are geared for both beginners and more advanced students. Clubs are furnished; must rent a bucket of balls. Register through YMCA office; class size limited.

Day: **Time:**
 Monday 6:00-7:00 p.m.
 Tuesday 10:00-11:00 a.m. or 6:00-7:00 p.m.
 Wednesday 6:00-7:00 p.m.
 Thursday 10:00-11:00 a.m. or 6:00-7:00 p.m.
 Saturday 10:00-11:00 a.m.
Location: Mission Hills
Full Member: \$32 **Program Member:** \$46

ADULT TENNIS LESSONS

Session 1 (4): April 25-May 16 (4 weeks)
 Session 2 (4): May 23-June 20 (omit May 30)

Beginning and Advanced Beginning will be same class; however, class will be divided by skill levels. Skills include serving, volleying, scoring, etc.

Day: Sunday
Time: 1:30-3:00
Location: Canton High School Courts
Full Member: \$27 **Program Member:** \$38

KARATE - Tae Kwon Do

Session 1 (7): January 4-February 24 (omit week of 2/14)
 Session 2 (7): March 1-April 21 (omit April 5 & 7)
 Session 3 (7): April 26-June 9 (omit May 31)

Class is taught by Chris Felton, 2nd degree black belt with 12 years experience in Tae Kwon Do. Students will learn coordination, discipline, self-confidence, and an effective form of self defense. This class is for ages 8 through adults, both male and female, beginner and advanced. Wear sweats or loose fitting clothing. No registrations accepted after first class.

Days: Tuesday and Thursday
Time: 7:00-9:00 p.m.
Location: Isbister School
Full Member: \$50 **Program Member:** \$60

STOP SMOKING/WEIGHT CONTROL CLINIC

MONDAY, January 17, 1994

David Rowe, nationally known hypnotist and motivational speaker, will conduct a STOP SMOKING and WEIGHT LOSS seminar. Hundreds of people in our community have already used this 2-1/2 hour program to "kick-the-habit" or win the "battle of the buige." The \$49 registration fee includes a newly developed audio cassette package consisting of 1 hypnosis tape for reinforcement of the hypnotic suggestion at home. If you are not convinced that hypnosis will enable you to quit smoking or lose weight, you may leave at the break and receive a refund. Return visits are free for 1 year.

Time: 6:00-8:30 p.m.
Location: Plymouth City Hall, Commission Chamber
Fee: \$49

STEP AEROBICS & STEP/AEROBIC COMBO

Session 1: Week of January 3-February 12 (7 weeks)
 Session 2: Week of February 21-April 2 (7 weeks) (omit 4/1 & 4/2)
 Session 3: Week of April 11-May 28 (7 weeks) (omit 5/28)

STEP AEROBICS

It's new, it's exciting, it's fun and it's a great workout. Get the aerobic benefits of running with the safety and low-impact of walking! Class consists of warm-up, stepping (including a hand-held weight segment), cool-down, isolations and a slow stretch. Bring water, a mat or towel and be ready to step! Indicate preferred day and time. All classes are 1 hour long. (B) Babysitting is available, the cost is: \$2.00 per child or \$3.00 per family.

Day: **Time:**
 Monday 9:30-10:30 a.m. (B)
 Monday 7:00-8:00 p.m.
 Wednesday 9:30-10:30 a.m. (B)
 Wednesday 7:00-8:00 p.m.
 Friday 9:30-10:30 a.m. (B)
 Saturday 9:00-10:00 a.m.

STEP/AEROBIC COMBO

A class designed for variety and maximal cardiovascular conditioning. This one-hour class will provide instruction in proper technique and form during an aerobic workout. The last 15 minutes will be geared toward muscle strengthening exercises, stretches and relaxation. Join in on the fun and get fit!!!

Day: **Time:**
 Tuesday 9:30-10:30 a.m. (B)
Location: Grange Building - Upper

Fees:
 1 day/week:
 Full Member: \$14 **Program Member:** \$21
 2 days/week
 Full Member: \$28 **Program Member:** \$42
 3 days/week
 Full Member: \$42 **Program Member:** \$63



YOGA CLASSES

Session 1: Week of Week of Jan. 17-March 4 (6 weeks) (omit week of 2/14)
 Session 2: Week of March 7-April 22 (6 weeks) (omit week of 4/4)
 Session 3: Week of April 25-June 3 (6 weeks)

Beginning Level - for students new to Iyengar yoga. Basic postures are taught and introductory shoulder stand may be introduced. Please wear loose, stretchy clothing.

Ageless Yoga - for beginning level students who may wish to move at a slower pace and feel the need for additional support.

Continuing Yoga - (Iyengar Tradition)

We will align, explore and refine yoga postures learned in the beginning yoga classes. Please come to class in clothes you can move in; shorts and t-shirts are ideal. Bare feet are a must.

Day: **Time:**
 Tuesday 1:00-2:30 p.m. Beginning
 Tuesday 7:30-9:00 Beginning
 Thursday 7:30-9:00 Continuing
Location: Grange Building
Fees:
Full Member: \$38 **Program Member:** \$48
Drop-in Fee: \$10 per class

DOG OBEDIENCE

Session 3: April 18-June 13 (omit 5/30) (8 weeks)

Do not bring your dog the first night; this is a mandatory orientation class for owners. In this class you learn to train your dog to sit, stay, stay down, come when called, and heel. Must bring dog's health information to first class. Class size limited.

Day: Monday
Time: 6:00-6:45 p.m.
Location: Field School
Full Member: \$50 **Program Member:** \$60

WOMEN'S SELF DEFENSE - RAPE PREVENTION

Session 1: January 22-March 5 (6 weeks) (omit 2/16)
 Session 2: March 12-April 30 (omit 4/2 & 4/9)
 Session 3: May 7-June 18 (omit May 28))

DON'T BE AN EASY TARGET. 85% of women who resisted an attack escaped being raped! There are skills you can learn, steps you can take, to keep yourself from becoming a victim. Rape resistance techniques are taught along with risk reduction methods to best defend against a potential attack. Learn with a friend!

Day: Saturday
Time: 10:00-11:30 a.m.
Location: Grange Building
Full Member: \$18 **Program Member:** \$20

MEMBERSHIP RATES

MEMBERSHIP FEES ARE NOT REFUNDABLE

Full Memberships:

Family.....	\$52.00
Adult.....	\$42.00
Youth.....	\$32.00
Senior.....	\$10.00
Guide..... (Includes family membership)	\$68.00

Program Memberships

Individual.....	\$8.00
-----------------	--------

Memberships Run April to April

CANCELLATIONS AND REFUNDS

- The Plymouth "Y" reserves the right to cancel any class that does not meet a minimum enrollment. Classes cancelled by the "Y" will be fully refunded. Allow three weeks for refund check to arrive.
- There will be no refund or credit issued for any class dropped except for documented medical reasons. A doctor's note must be presented within 48 hours of missed class. A credit slip for the pro-rated amount or a refund check minus a \$5.00 service charge will be issued.
- No refunds or credits will be issued due to class absence or classes cancelled because of severe weather or other conditions over which the "Y" has no control. There will be no make-ups for these classes.
- Weather Closings - The Plymouth YMCA will cancel classes whenever the Plymouth - Canton Community Schools close due to weather conditions.

REGISTRATION INFORMATION

- There will be a \$10.00 charge for any returned check.

MAIL IN REGISTRATION

- Cut coupons on dotted line. Fill out one coupon per class. Total the cost and send check with completed coupons to: Plymouth YMCA, P.O. Box 700134, Plymouth, MI 48170. Remember, if you're not a member, add the price of a membership. The "Y" will contact you if we cannot accommodate your class registration.
- The "Y" will not return receipts unless you enclose a self-addressed stamped envelope with your registration.

**FOR YOUR CONVENIENCE-
PHONE IN REGISTRATION
MASTER CARD/VISA CUSTOMERS
CALL 453-2904**

- Call the YMCA Office at 453-2904 between 9:00 a.m. - 5:00 p.m., Monday through Friday.
- Register for your chosen classes
- Use your Master Card or Visa Charge Card
- Have your Visa/Master Card number and ex. date ready

IN PERSON REGISTRATION

- Come to the YMCA Office at 248 Union Street 9:00 a.m. - 5:00 p.m. Monday through Friday.

***** THE OFFICE WILL BE OPEN EVENINGS *****

Wed.	January 5	5:00-7:30 p.m.
Mon.	January 10	5:00-7:30 p.m.
Tues.	January 11	5:00-7:30 p.m.

***** THE OFFICE WILL BE CLOSED *****

December 23, 1993 at noon through January 2, 1994, April 1, 1994, Good Friday



**Are You Interested in
Becoming an Instructor?**

- Fitness
- Gymnastics
- Sports Skills
- Other Talents

We would like to talk to you. Training, personal growth and learning new skills are all possible.

**Volunteers
Needed**

We are in need of volunteers for the 15th Annual Run, Millionaires Party, Haunted House, Fall Festival, and other events. Call the YMCA office at 453-2904 to **VOLUNTEER.**

CLASS LOCATIONS

Allen School.....	11100 Haggerty Rd., Plymouth
Bird School.....	220 Sheldon Road, Plymouth
C.J.M. Farms, Inc.....	50265 W. Seven Mile, Northville
Canton High School.....	8415 Canton Center Road, Canton
Central Middle School.....	650 W. Church, Plymouth
Faith Community Moravian Church.....	46001 Warren, Canton
Field School.....	1000 S. Haggerty, Canton
Gallimore.....	8375 N. Sheldon, Canton
Grange Building.....	273 Union Street
Hoben School.....	44680 Saltz Rd., Canton
Hulsing School.....	8055 Fleet, Canton
Isbister School.....	9300 N. Canton Center, Plymouth
Miller School.....	43721 Hanford, Canton
Mission Hills.....	14830 Sheldon Road, Plymouth
Pioneer Middle School.....	46081 Ann Arbor Rd., Plymouth
Plaza Lanes.....	42001 E. Ann Arbor Rd., Plymouth
Plymouth City Hall.....	201 S. Main Street, Plymouth
Smith School.....	1298 McKinley, Plymouth
Tanger School.....	40260 Five Mile, Plymouth
West Middle School.....	44401 Ann Arbor Trail, Plymouth
YMCA Office.....	248 Union Street, Plymouth

CLASS

DAY	SESSION	TIME
-----	---------	------

(Participant Please Print)

Name _____

Address _____

City _____ Zip _____

Home Phone _____

Bus. Phone _____

Age _____ Male _____ Female _____

VISA/Master Card No. (circle one) _____

Cardholder _____ Exp. _____

Member Exp. _____ Fee _____

Membership No. _____

Receipt No. _____

CLASS

DAY	SESSION	TIME
-----	---------	------

(Participant Please Print)

Name _____

Address _____

City _____ Zip _____

Home Phone _____

Bus. Phone _____

Age _____ Male _____ Female _____

VISA/Master Card No. (circle one) _____

Cardholder _____ Exp. _____

Member Exp. _____ Fee _____

Membership No. _____

Receipt No. _____

CLASS

DAY	SESSION	TIME
-----	---------	------

(Participant Please Print)

Name _____

Address _____

City _____ Zip _____

Home Phone _____

Bus. Phone _____

Age _____ Male _____ Female _____

VISA/Master Card No. (circle one) _____

Cardholder _____ Exp. _____

Member Exp. _____ Fee _____

Membership No. _____

Receipt No. _____

INDIAN GUIDES

NEW!

YMCA INDIAN GUIDE PARENT/CHILD PROGRAMS
Ages 3-13

3-5 years (5-10 years)	Parent & Child	Indian Papooses (10-13 years)	Join us in developing our most precious resource! "OUR CHILDREN"
Indian Guides Indian Maidens Indian Princess Indian Braves	Father & Son Mother & Daughter Father & Daughter Mother & Son	Trailblazers Trailmaidens Trailmates Trailbraves	

PARENT & CHILD
One minute they're five, the next they're teens. Don't miss the moments of your child's young years. Here is an opportunity to spend special time together on a one-to-one basis in neighborhood tribal meetings in homes. Campouts, crafts and much more. Build memories that will last a lifetime for both of you.



OUR TIME TOGETHER COUNTS...
Fee: \$16.00 for Program plus Family Membership/\$68.00

For further information
Phone 453-2904

Give your child the gift of time...



YMCA Indian Guide Programs

ONE ON ONE TIME with your child! Build memories together! Age appropriate programs and activities! Fun! CAMPOUTS! GAMES! Fun! BOWLING! SKATING! COMMUNITY SERVICES! Fun! AGES 5 & UP.

Ages 5 & Up
GUIDES - Father & Son PRINCESS - Father & Daughter
BRAVES - Mother & Son MAIDENS - Mother & Daughter

Ages 3-5
PAPOOSE - Mother & Child or Father & Child

Fee: \$68.00 - includes a Family Membership
Call the "Y" to join this program!!!



the Plymouth Community Family YMCA
and
Blackwell Ford Inc. present
the YMCA BASKETBALL CLASSIC

This is a nationwide shooting contest with 3 great events and 2 divisions:
All Around Shoot Out,
Vertical Leap,
Far Distance Shoot Out

All participants will receive a certificate of participation plus plaques for the top two finishers in each bracket, a chance to become the National Grand Winner in each bracket and win a trip for two to the NBA All Star Game (All Around Shoot out/Vertical Leap) and a trip for four to the Universal Studios (Far Distance Shoot Out)

When: Tuesday, December 21st, 9:00 a.m.-3:00 p.m.
Where: Lowell Middle School, 8400 N. Hix, Westland, MI 48185

*** Reebok reserves the right to substitute another style in case of stock shortages.

BASKETBALL CLASSIC REGISTRATION FORM

Name _____
Address _____ City _____ State/Zip _____
Telephone Number _____ YMCA _____
Division: Male _____ Female _____
Event/s & Age Brackets: All Around Shoot Out: 7-8 _____ 9-10 _____ 11-12 _____ 13-14 _____ 15-18 _____ 19-25 _____
 Vertical Leap: 26-35 _____ 36-50 _____ 51-65 _____ 66+ _____ Disabled _____
 Far Distance: 7-15 _____ 16-48 _____ 49+ _____ Disabled _____
Amount Enclosed _____
Mail Registration to: Plymouth Community Family YMCA, 248 South Union Plymouth, MI 48170

Registration Fee:

\$ 5.00 For One Event
\$ 8.00 For Two Events
\$10.00 For Three Events

(313) 453-2904

WINTER 1994

PLYMOUTH COMMUNITY

STEPPING INTO

**"NINETY-
FOUR"**

and more

**at the
Plymouth
Community
Family YMCA**

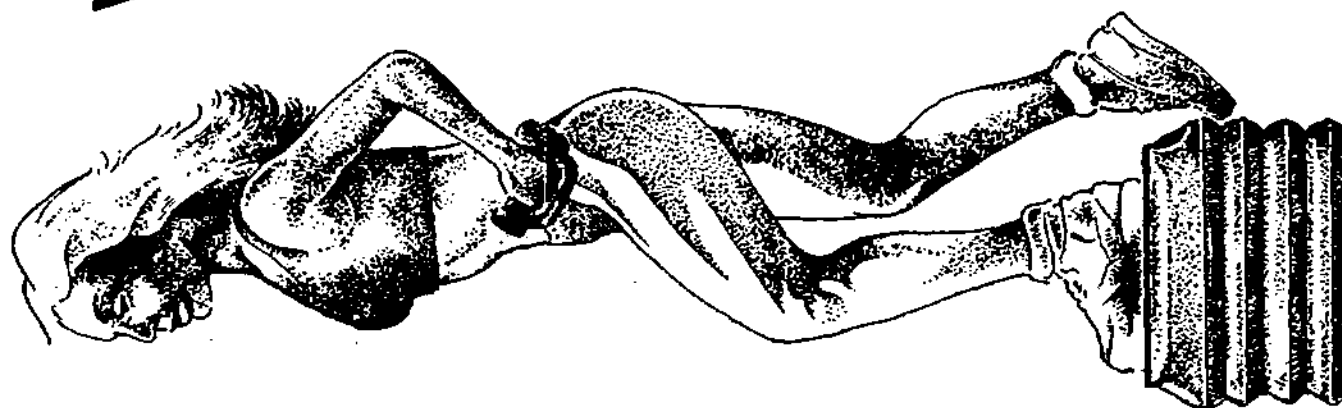

PLYMOUTH COMMUNITY YMCA
248 Union
Plymouth, MI 48170
(313) 453-2904

**A
United Way
Service**

THE MISSION OF THE YMCA

"The Mission of the YMCA is to provide quality programs and activities which contribute to the development of Christian ideals and values. The YMCA strives to enhance the lives of individuals of the communities that we serve. If you need financial assistance to be a YMCA participant, please contact the Executive Director."

YOUTH BASKETBALL LEAGUE

Boys & Girls • 6-12 Years

Open Registration Saturday, January 15th from 10:00 a.m.-12 noon
 SESSION III RUNS: February 14 - April 16

OTHER REGISTRATION DATES:
 SESSION IV - Saturday, March 26, 10:00 a.m.-12 noon

Coaches will start contacting players after February 10.

MUST WEAR NON-MARKING SNEAKERS.

ALL TEAMS ARE NEWLY FORMED!

MEMBERS CAN REGISTER NOW!!

COACHES MEETING: Thursday, February 10, 7:00 p.m.

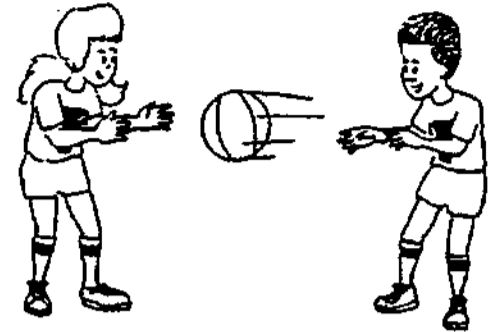

FEE: Y Member \$33 per person
 Program Member \$44 per person
 Program Membership Fee \$10

YBL FEES INCLUDE SHIRT AND NUMBER

- COACHES NEEDED -

Everyone's A Winner!

1994 YBL SESSION III REGISTRATION

Name _____ Age _____ Sex _____ Height _____
 Address _____ City _____ Zip _____
 Years YBL Played _____
 Amount Enclosed: \$ _____
 Membership Number _____
 Parent's Signature _____
 Can You Help Coach?: _____
 Phone: Day _____ Evening _____
 Receipt No. _____ Account No. 7-67-1325

FEE: Y Member \$33
 Program Member \$44
 Program Membership \$10

SHIRT SIZE (Please Circle)
 Youth M Size 10-12 Youth L Size 14-16
 Adult S Adult M Adult L Adult XL

INDOOR SOCCER

Who? Instructional aged players
 Born August, 1985 to July, 1987

When? Sunday afternoons
 January 9-February 27, 1994

Why? Continue to learn soccer skills and stay active all winter while having fun!

Details: Coaches needed!
 Kids needed! 10 per team

FEE: Y Members \$40 per person
 Program Members \$45 per person



T-BALL AND SOFTBALL

Girls and Boys experience:

- Sportsmanship
- Fair play
- Skill Development
- Rotating positions for T-ball and Coach Pitch

Age Divisions:
 T-ball 5-6 yrs.
 Coach Pitch 7-8 yrs.
 Softball I 9-11 yrs.
 Softball II 12-14 yrs.

League Dates:
 Begins week of April 11
 Ends Saturday, June 11

1 practice and 1 game per week



REGISTRATION: YMCA Members NOW!
 Program Members Saturday, February 26
 10:00 a.m.-12 noon

PRE-SCHOOL GYM & SPORT

TOT GYM

This class is fun for the child up to 3 years old. Parents are involved in this class that uses games and activities to work on large muscle groups and hand-eye coordination. Let your child explore up, down and around on mats and obstacle courses. Work with them to build confidence and enjoy themselves.

ADVANCED TOT GYM

A parent-child class for the older pre-schooler & parent to develop movement skills and coordination.

TINY TUMBLERS

Get your little ones involved! This class is especially designed for three and four year olds. Creative games using the parachute and balls, imagination practice with animals and sounds, refining tumbling work on the mats and balance beam introduction are all part of this class. Get your kids off to a great start with Tiny Tumblers.

PARACHUTE & MOVEMENT

A class for ages 3-5 designed to increase coordination and strength through the use of the parachute and related activities.

GYM FUNTIME

A supervised time for parents & children to use the gym equipment for free play and activity.

PRE-SCHOOL GYMNASTICS

Don't stop with Tiny Tumblers! Keep your children growing and learning with our Pre-School Gym program. We'll progress to more work on the mats and beams to other gymnastics apparatus such as the uneven bars and rings. Motor skills, and fine tuning of coordination and balance will help your child be more successful in everyday tasks and concentration. Plus - they'll have fun!

PRE-SCHOOL GYMNASTICS ADVANCED

Has your child progressed from Pre-School Gym, but is not quite ready for beginner gymnastics? We have the perfect class for them! This class gives your child a little extra time to master skills taught in the Pre-School Program, but also begins to introduce them to the discipline and new skills they will be learning in beginner gym. Also gives your child extra time to socially acclimate to a class structure.

PRE-SCHOOL BASKETBALL

A great class for the future star. The basics of dribbling, passing & shooting will be emphasized.

PRE-SCHOOL BALLET (Ages 3-6)

An exciting introduction for your child into the world of ballet. Learning the basic steps and discipline of ballet encourages your child's interest, along with providing fun.

SPORTS SAMPLER

This is a great class for the pre-school child to be introduced to a variety of sports: T-ball, basketball, hockey and soccer!

PRE-SCHOOL SOCCER

A fun class to instruct the little ones in the basics of dribbling, passing, scoring.

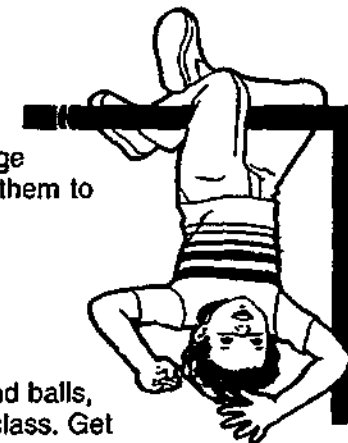

SCHOOL-AGE GYMNASTICS

All Classes Follow USGF Protocol and Are Taught by Certified Instructors

BEGINNER GYMNASTICS

No experience necessary! Now is your chance to get involved in this sport. Conditioning and exposure to all competitive apparatus (beam, uneven bars, tumbling skills). You'll learn safety principles of gymnastics and how to do some basic tricks on the bars and beam. Check it out!

LEVEL I & II INTERMEDIATE GYMNASTICS

Have you passed the skills of Beginner Gymnastics? Are you ready for the next level? Progress in your program by taking Level I & II. Learn more tricks on the apparatus, become better conditioned, improve your technique and start preparing yourself to be a member of the team!

LEVEL III & IV ADVANCED GYMNASTICS

Fine tune all of your gymnastics skills at this level. The next step is the team!

TWISTERS GYMNASTICS TEAM

You've made it! Competitive gymnastics for the experienced/advanced female gymnast. Must try out or be recommended by one of our coaching staff. BOOSTER CLUB for parents. Home and away meets with other Ys during the season!

YOUTH SPORT & FITNESS CLASSES

BASKETBALL CLASS-DRIBBLERS

This coed class is a great way to get introduced to the game of basketball. Learn the basics of ball handling, defense, shooting, strategy and playing the game! Non-competitive, skill building class.

SHOOTERS BASKETBALL CLASS

A class for the older youth to concentrate on shooting techniques, defensive improvement, setting picks and more.

FLOOR HOCKEY

A fast-paced, exciting game. Everyone is playing! Learn the game by practicing stick handling, shooting and defense. Play real games during class. Skill building and progressive.

YOUTH VOLLEYBALL

An instructional class geared toward youth wanting to learn the game of volleyball. Rules & skills are emphasized.

TEEN WEIGHT TRAINING

A great class offered to kids 14-17 years. Proper techniques of weight training will be emphasized with free weights and Pyramid and Nautilus equipment in the Wellness Center. Basic principles and personal training programs will be devised. A great way to get in shape! Class meets according to instructor/participant schedule. First meeting Sunday, November 1, 5:00 p.m.

See Page 13 for Days and Times.

**Classes Start
Monday, January 10**

CLASS SCHEDULE & FEES

PRE-SCHOOL GYMNASTICS & SPORTS CLASS SCHEDULE

CLASS #	LEVEL	AGE	DAY	TIME	MEM.	P. MEM.
400	Tot Gym Only	walking to 3 yrs.	Tuesday	11:30-12:00 noon	\$27	\$39
401	Tot Gym Only	walking to 3 yrs.	Monday	11:15-11:45 a.m.	\$27	\$39
402	Tot Gym Only	walking to 3 yrs.	Tuesday	9:15-9:45 a.m.	\$27	\$39
403	Advanced Tot Gym	3-5 yrs.	Monday	5:30-6:00 p.m.	\$27	\$39
405	Tiny Tumblers	3 & 4 yrs.	Monday	9:15-9:45 a.m.	\$27	\$39
406	Tiny Tumblers	3 & 4 yrs.	Monday	10:15-10:45 a.m.	\$27	\$39
407	Tiny Tumblers	3 & 4 yrs.	Wednesday	10:45-11:15 a.m.	\$27	\$39
408	Parachute & Movement	3-5 yrs.	Friday	9:15-10:0 a.m.	\$28	\$41
409	Gym Funtime	3-5 yrs.	Wednesday	9:45-10:15 a.m.	\$0	\$0
410	Gym Funtime	3-5 yrs.	Thursday	10:15-10:45 a.m.	\$0	\$0
412	P.S. Gym I	4-6 yrs.	Monday	4:00-4:40 p.m.	\$29	\$42
413	P.S. Gym Advanced	4-6 yrs.	Monday	4:45-5:30 p.m.	\$29	\$42
415	Sports Sampler	3-5 yrs.	Monday	1:45-2:15 p.m.	\$27	\$39
416	Sports Sampler	3-5 yrs.	Wednesday	1:15-1:45 p.m.	\$27	\$39
417	Sports Sampler	3-5 yrs.	Thursday	1:15-2:00 p.m.	\$28	\$41
418	P.S. Soccer	4-6 yrs.	Monday	4:00-4:40 p.m.	\$28	\$41
420	P.S. B-Ball	4-6 yrs.	Wednesday	4:00-4:40 p.m.	\$28	\$41
430	Pre-School Ballet	3-4 yrs.	Wednesday	5:30-6:00 p.m.	\$25	\$38
431	Pre-School Ballet	3-4 yrs.	Wednesday	6:00-6:30 p.m.	\$25	\$38
432	Pre-School Ballet	4-6 yrs.	Wednesday	6:30-7:00 p.m.	\$25	\$38

SCHOOL AGE GYMNASTICS & SPORTS CLASS SCHEDULE

413	P.S. Gym Advanced	4-6 yrs.	Monday	4:45-5:30 p.m.	\$29	\$42
450	Gym Beginner	6 & up	Tuesday	4:15-5:15 p.m.	\$29	\$46
451	Gym Beginner	6 & up	Saturday	10:30-11:30 a.m.	\$29	\$46
452	Gym Beginner	10-14 yrs.	Saturday	12:30-1:30 p.m.	\$29	\$46
453	Gym I & II Intermediate	6 & up	Saturday	11:30-12:30 p.m.	\$29	\$46
454	Gym I & II Intermediate	6 & up	Tuesday	5:15-6:15 p.m.	\$29	\$46
455	Gym III & IV Advanced (Instructor's Permission)	6 & up	Tuesday & Saturday	5:15-6:15 p.m. 12:30-1:30 p.m.	\$38	\$66
459	Basketball Class-Shooter	9-12 yrs. (co-ed)	Thursday	4:15-5:15 p.m.	\$24	\$32
460	Basketball Class-Dribbler	6-8 yrs. (co-ed)	Tuesday	4:00-5:00 p.m.	\$24	\$32
463	Floor Hockey	6-8 yrs. (co-ed)	Tuesday	5:00-6:00 p.m.	\$24	\$32
464	Floor Hockey	8-11 yrs. (co-ed)	Wednesday	4:45-5:45 p.m.	\$24	\$32
465	Floor Hockey	6-8 yrs. (co-ed)	Friday	4:00-5:00 p.m.	\$24	\$32
466	Inst. Volleyball	8 & up	Friday	5:00-6:00 p.m.	\$24	\$32
467	*Teen Weight Training	14-17 yrs. (co-ed)	Info Meeting on Sunday, Jan. 9	5:00-6:00 p.m.	\$23	\$31
					(\$18 if on Y Affiliated Team)	
473	Beginning Karate	8 & up	Monday & Thursday	7:00-8:30 p.m. 5:30-7:00 p.m.	\$35	\$51

*See Description Page 12



**MIDWEST
GUARANTY BANK**

ST. PAT'S

Fun Run & Pancake Breakfast

March 12, 1994

Fun Run Entry Fee: \$13.00 pre-registered
\$16.00 day of race

All runners receive a long-sleeved T-shirt and BREAKFAST... all the pancakes you can eat... and sausage, juice and coffee.

FUN DAY REGISTRATION (and Check-In Time)

8:00-9:45 a.m. at Frost Junior High
14041 Stark Road, Livonia, MI 48154

START AND FINISH: All runs start and finish at the Livonia Family Y.

1 Mile Run.....9:00 a.m.
3 Mile Run.....9:15 a.m.
5 Mile Run.....10:00 a.m.

On Sale Now!!!

PERSONAL TRAINING GIFT CERTIFICATES

Perfect for anyone over the age of 12
Call your Wellness Center now at

261-2161, Ext. 321

Holiday Hours

The Y will be closed Dec. 24 & 25 all day,
Dec. 31 at 1:00 p.m., and Jan. 1 all day.

**GYM
CLASSES**

PRE-SCHOOLERS

CRAFTY KIDS AND MOMS OR DADS

For ages 2-1/2 to 3-1/2 and their moms or dads. Spend time with your child making craft projects, doing fingerplays and listening to a story. Help bring out your child's artistic talents and begin social skills through this class. Moms & dads have fun, too! Check below for Holiday, Valentine's, and St. Pat's Crafty Kids' classes.

HOLIDAY CRAFTY KIDS AND MOMS

Make a special craft and a Holiday Centerpiece. Wear Holiday Decoration clothes.
 Wednesday, December 15 Thursday, December 16
 10:00-11:00 a.m. 7:00-7:45 p.m.
 6:30-7:30 p.m.

VALENTINE CRAFTY KIDS AND MOMS

Wear red. Make a Valentine craft and a sweet treat.
 Wednesday, February 16
 10:00-11:00 a.m.
 6:30-7:30 p.m.



ST. PAT'S CRAFTY KIDS AND MOMS

Wear green. Everyone is Irish on St. Pat's! Make a magical craft with your little Leprechaun!

Wednesday, March 16
 10:00-11:00 a.m.
 6:30-7:30 p.m.



PARENTS

Need child care on Teacher Work Days?
 The Y is lots of fun!

SCHOOL'S OUT SNOOPERS CAMP FOR KINDERGARTEN KIDS

For ages 5 and 6, when Livonia Public Schools are closed. Day Camp type activities are held. Bring bag lunch and swim gear each day. YMCA bus pickup on half days at Roosevelt, Hull and Kennedy Elementary Schools. Pickup at the Frost bus pool is also available.

NOTE: CLASSES WILL BE CANCELLED 48 HOURS PRIOR TO START DATE IF MINIMUM ENROLLMENT IS NOT REACHED. PARENTS MUST REMAIN IN BUILDING DURING PRE-SCHOOL PROGRAM TIME.

HOLIDAY FUN!!! See Page 15

YOUNG ADULTS

LEADER'S CLUB

For middle school and high school age teens looking for a chance to develop their leadership skills and learn job readiness skills at the YMCA. Training in all aspects of YMCA programs including CPR, water safety, special events, and child care. Values clarification and fun activities are provided to balance work with fun. A youth membership is required to participate in this program. Any questions, call Denise at 261-2161, ext. 308.

In cooperation with Livonia Community Commission on Drug Abuse (CCODA) . . . TEEN TALK & KID TALK!!!

An Alateen type program, which enables young people to participate in a support group, to assist them in dealing with a loved one who has an alcohol or drug dependency. This is a free, drop-in program at the YMCA.

TEEN TALK Wednesdays - 4:00-5:00 p.m.
 For 8th Graders-12th Graders

KID TALK Tuesdays - 4:00-5:00 p.m.
 For 4th Graders-8th Graders

SCHOOL AGE

Y'S KIDS PROGRAM

Y's Kids is a YMCA club program for school aged youngsters. Each club meets once a week for an hour after school with the goal of developing sports as well as social skills. The Y philosophy of "everyone plays" is enforced. Clubs will have the opportunity to match skills against each other in regularly scheduled fun nights.

FLOOR HOCKEY

SESSION III: January 3-February 11

BASKETBALL

SESSION IV: February 14-March 28

Watch out for the school flyers at all participating schools.

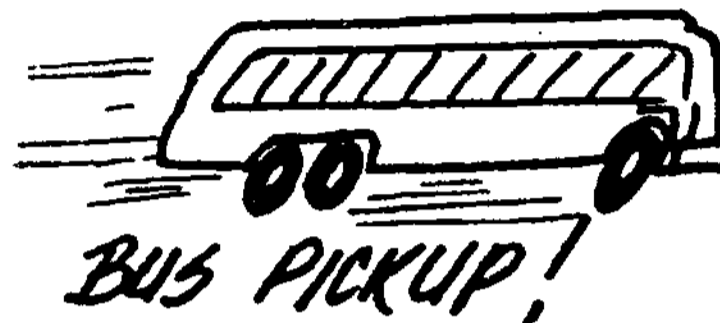

SCHOOL'S OUT JUBILEE CAMP FOR ELEMENTARY KIDS AGES 6-12

When the Livonia Public Schools are closed on certain days, the Livonia Family YMCA has a place for your children. Day camp type activities are provided including a swim time. Sack lunch and swim gear are needed each day. YMCA bus pickups are offered for half days to those who attend Roosevelt, Kennedy, and Hull Elementary Schools. All kids welcome! Also pickup at the Frost bus pool is available.

KIDZ NIGHT OUT

For youngsters ages 6 through 12. A great way to spend a Friday night while Mom and Dad go out for the evening. Swimming, gym, racquetball, tennis, plus a delightfully awesome snack!

DRIVER'S ED

Learn to drive at the YMCA! The course is provided by Accurate Driving School and meets all of the Michigan requirements for a Driver's Education Course. Students must be at least 15 years old, but no older than 18 when the class begins. The course includes both classroom and driving time. Classroom work is held at the Y. Driving instruction is scheduled at student's convenience. Birth certificate needs to be brought to the first class. Students must present a Driver Education Eligibility Form to the instructor at the first day of class.

W.I.T. (Workers in Training)

Attention!! Middle and High School kids! Learn valuable JOB skills NOW, to help you get a job later. Assist in teaching swimming or as a YBL referee or scorekeeper. Sign up for these instructional classes today!!

YBL REFEREE

Learn to referee real basketball games in the Youth Basketball League. Work with refs during games to learn rules and how to make calls. Must be 15.

ADULT BASKETBALL LEAGUE SCOREKEEPER

Be a part of the scorekeeping team for this league. An important job, that could lead to much more.

SWIMMING

Must be 14 years old and swim at the Fish Level. Work in the pool with qualified swim instructors who will be teaching 6-12 year old swimmers.

Classes Start Monday, January 10

CRAFT CLASSES

CLASS #	CLASS NAME	DAY/DATE	TIME	AGE	MEMBER	PROGRAM MEMBER
67507	Holiday Crafty Kids	Wednesday, December 15	10:00-11:00 a.m.	2-1/2-3-1/2	\$6	\$9
67508	Holiday Crafty Kids	Wednesday, December 15	6:30-7:30 p.m.	2-1/2-3-1/2	\$6	\$9
67509	Holiday Crafty Kids	Thursday, December 16	7:00-7:45 p.m.	2-1/2-3-1/2	\$6	\$9
67501	Valentine Crafty Kids	Wednesday, February 16	10:00-11:00 a.m.	2-1/2-3-1/2	\$6	\$9
67502	Valentine Crafty Kids	Wednesday, February 16	6:30-7:30 p.m.	2-1/2-3-1/2	\$6	\$9
67503	St. Pat's Crafty Kids	Wednesday, March 16	10:00-11:00 a.m.	2-1/2-3-1/2	\$6	\$9
67504	St. Pat's Crafty Kids	Wednesday, March 16	6:30-7:30 p.m.	2-1/2-3-1/2	\$6	\$9

HOLIDAY CAMPS

PRE AND POST CARE AVAILABLE FOR CAMP DAYS - PLEASE REGISTER FOR THIS \$1.50/HOUR/FAMILY

CLASS #	CLASS NAME	DAY/DATE	TIME	AGE	MEMBER	PROGRAM MEMBER
675030	Snooper Christmas Camp	Monday, December 20	9:00 a.m.-4:00 p.m.	3-6	\$12	\$16
675031	Snooper Christmas Camp	Tuesday, December 21	9:00 a.m.-4:00 p.m.	3-6	\$12	\$16
675032	Snooper Christmas Camp	Wednesday, December 22	9:00 a.m.-4:00 p.m.	3-6	\$12	\$16
675033	Snooper Christmas Camp	Thursday, December 23	9:00 a.m.-4:00 p.m.	3-6	\$12	\$16
675034	Snooper Christmas Camp	Monday, December 27	9:00 a.m.-4:00 p.m.	3-6	\$12	\$16
675035	Snooper Christmas Camp	Tuesday, December 28	9:00 a.m.-4:00 p.m.	3-6	\$12	\$16
675036	Snooper Christmas Camp	Wednesday, December 29	9:00 a.m.-4:00 p.m.	3-6	\$12	\$16
675037	Snooper Christmas Camp	Thursday, December 30	9:00 a.m.-4:00 p.m.	3-6	\$12	\$16
708511	Holiday Fun Club	Monday, December 20	9:00 a.m.-4:00 p.m.	6-12	\$16	\$17
708512	Holiday Fun Club	Tuesday, December 21	9:00 a.m.-4:00 p.m.	6-12	\$16	\$17
708513	Holiday Fun Club	Wednesday, December 22	9:00 a.m.-4:00 p.m.	6-12	\$16	\$17
708514	Holiday Fun Club	Thursday, December 23	9:00 a.m.-4:00 p.m.	6-12	\$16	\$17
708515	Holiday Fun Club	Monday, December 27	9:00 a.m.-4:00 p.m.	6-12	\$16	\$17
708516	Holiday Fun Club	Tuesday, December 28	9:00 a.m.-4:00 p.m.	6-12	\$16	\$17
708517	Holiday Fun Club	Wednesday, December 29	9:00 a.m.-4:00 p.m.	6-12	\$16	\$17
708518	Holiday Fun Club	Thursday, December 30	9:00 a.m.-4:00 p.m.	6-12	\$16	\$17
708519	New Year's Eve Overnight	Friday, December 31	8:00 p.m.-9:00 a.m.	6-12	\$20	\$23
67751	Kidz Night Out	Friday, December 10	9:30 p.m.-12:00 a.m.	6-12	\$5	\$6
67752	Kidz Night Out	Friday, February 4	9:30 p.m.-12:00 a.m.	6-12	\$5	\$6
67753	Kidz Night Out	Friday, March 25	9:30 p.m.-12:00 a.m.	6-12	\$5	\$6
PRE AND POST CARE AVAILABLE FOR SCHOOL'S OUT DAYS - 7:00 a.m.-6:00 p.m. \$1.50/HOUR/FAMILY						
708540	Mid-Winter Break	Friday, January 21	9:00 a.m.-4:00 p.m.	6-12	\$16	\$17
708520	Mid-Winter Break	Friday, January 28	9:00 a.m.-4:00 p.m.	6-12	\$16	\$17
708521	Mid-Winter Break	Monday, February 14	9:00 a.m.-4:00 p.m.	6-12	\$16	\$17
708522	Mid-Winter Break	Tuesday, February 15	9:00 a.m.-4:00 p.m.	6-12	\$16	\$17
708523	Mid-Winter Break	Wednesday, February 16	9:00 a.m.-4:00 p.m.	6-12	\$16	\$17
708524	Mid-Winter Break	Thursday, February 17	9:00 a.m.-4:00 p.m.	6-12	\$16	\$17
708525	Mid-Winter Break	Friday, February 18	9:00 a.m.-4:00 p.m.	6-12	\$16	\$17
708526	Mid-Winter Break	Friday, February 25	9:00 a.m.-4:00 p.m.	6-12	\$16	\$17
708527	Mid-Winter Break	Monday, February 28	9:00 a.m.-4:00 p.m.	6-12	\$16	\$17
708528	Mid-Winter Break	Wednesday, March 9	12:00-4:00 p.m.	6-12	\$9	\$10
708529	Mid-Winter Break	Tuesday, March 29	12:00-4:00 p.m.	6-12	\$9	\$10
708530	Mid-Winter Break	Wednesday, March 30	12:00-4:00 p.m.	6-12	\$9	\$10
708531	Mid-Winter Break	Thursday, March 31	12:00-4:00 p.m.	6-12	\$9	\$10
675040	School's Out Snoopers Camp	Friday, January 21	9:00 a.m.-4:00 p.m.	5-6	\$12	\$13
675050	School's Out Snoopers Camp	Friday, January 28	9:00 a.m.-4:00 p.m.	5-6	\$12	\$13
675051	School's Out Snoopers Camp	Monday, February 14	9:00 a.m.-4:00 p.m.	5-6	\$12	\$13
675052	School's Out Snoopers Camp	Tuesday, February 15	9:00 a.m.-4:00 p.m.	5-6	\$12	\$13
675053	School's Out Snoopers Camp	Wednesday, February 16	9:00 a.m.-4:00 p.m.	5-6	\$12	\$13
675054	School's Out Snoopers Camp	Thursday, February 17	9:00 a.m.-4:00 p.m.	5-6	\$12	\$13
675055	School's Out Snoopers Camp	Friday, February 18	9:00 a.m.-4:00 p.m.	5-6	\$12	\$13
675056	School's Out Snoopers Camp	Friday, February 25	9:00 a.m.-4:00 p.m.	5-6	\$12	\$13
675057	School's Out Snoopers Camp	Monday, February 28	9:00 a.m.-4:00 p.m.	5-6	\$12	\$13
675058	School's Out Snoopers Camp	Wednesday, March 9	12:00-4:00 p.m.	5-6	\$7	\$8
675059	School's Out Snoopers Camp	Tuesday, March 29	12:00-4:00 p.m.	5-6	\$7	\$8
675060	School's Out Snoopers Camp	Wednesday, March 30	12:00-4:00 p.m.	5-6	\$7	\$8
675061	School's Out Snoopers Camp	Thursday, March 31	12:00-4:00 p.m.	5-6	\$7	\$8

YOUNG ADULTS

CLASS #	CLASS NAME	DAY	TIME	AGE	MEMBER	PROGRAM MEMBER
98025	Driver's Ed	Tuesday & Thursday, January 11-27	5:30-7:30 p.m.	15 & 16	\$125	\$134
98026	Driver's Ed	Tuesday & Thursday, February 8-24	5:30-7:30 p.m.	15 & 16	\$125	\$134
98027	Driver's Ed	Tuesday & Thursday, March 8-24	5:30-7:30 p.m.	15 & 16	\$125	\$134
98028	Driver's Ed	Tuesday & Thursday, April 12-28	5:30-7:30 p.m.	15 & 16	\$125	\$134

Birth Certificate and Driver Education Eligibility Form needed first day of class

W.I.T. (Worker in Training)

CLASS #	CLASS NAME	DAY	TIME	MEMBER
675015	YBL Referee	Saturdays	all day (2 game minimum)	4 Credits Leaders Club
675016	Adult Basketball/Flip Scorekeeper	Sundays	all day (2 game minimum)	2 Credits Leaders Club
675017	Swimming Aid	Weeknights	see swim schedule	2 Credits Leaders Club

LEADERS CLUB MEMBERS FREE • Building Members \$6 per class • Program Members \$11 per class

COMMUNITY CLASSES

SPECIAL INFORMATION

HOLIDAY FUN CLUB

School age camps. Enjoy a winter kind of magic. Trips, swimming, and gym games. Trips are planned for some days. Extended care is available for an hourly fee of \$1.50 per family.

Camp runs:

- Dec. 20, 21, 22, 23, 9:00 a.m.-4:00 p.m.
- Dec. 27, 28, 29, 30, 9:00 a.m.-4:00 p.m.

Trips:

- Monday, December 27: Marvelous Marvin's
- Tuesday, December 28: Detroit Science Center
- Wednesday, December 29: Elias Bros. Warehouse
- Thursday, December 30: Bowling at Drake's Lanes

See Page 15 for Registration.

**NEW YEAR'S EVE SLEEPOVER
DROP-OFF '93 - PICK-UP '94**

A New Year's Eve Party/Sleepover for children ages 6-12. Parents can enjoy the evening out while their children enjoy an overnight stay at the YMCA. Swimming, organized games, racquetball, tennis gym and a pizza snack are the order of the night. Participants may bring noise makers and other party favors for the magic hour. LIGHTS OUT AT 1:00 a.m. Party/Sleepover runs from 8:00 p.m. until 9:00 a.m. With prior arrangements, parents may drop their children off as early as 7:00 p.m. and/or pick them up as late as 10:00 a.m. for an extra charge of \$1.50 per family per hour or a fraction thereof. SEE PAGE 15.



December 31-January 1

Members: \$20

Program Members: \$23

**MID-WINTER BREAK
Plymouth-Canton-Northville**

The Livonia Y is a great place for your child during their whole week off from school. Gym activities, swimming and arts and crafts are planned each day of the week plus two field trips to a winter fun area. Bring sack lunch and swim suit each day.

January 21, 28; February 14, 15, 16, 17, 18, 25, 28; March 9, 29, 30, 31
Pre and post care available for these days at an hourly rate of \$1.50/family. Please register for this.

See Page 15 for Registration Information.

SNOOPER'S CHRISTMAS CAMP

For ages 3-6. Games, crafts, stories, songs, swim and rest time included. Bring sack lunch, swim suit and towel each day. Sign up for one or all days. Before and after care available - \$1.50/hour/family.

See Page 15 for Registration Information.



**CELEBRATE YOUR
BIRTHDAY AT THE Y!**



Use the Y for that special day! Your party will include: use of a room, a cake, and a swim period. These are held Friday nights from 6:00 to 8:00 p.m. Pool time is 7:00-8:00 p.m. Reservations are required as is pre-payment.

Member fee is \$60

Program Member fee is \$70

Call Sue at 261-2161 for reservations.

Dear Santa:

Christmas is almost here! I have been good all year long. Please have my Mom & Dad send me to the Livonia Family YMCA's Holiday Fun Club. They have fun filled trips planned! I would get to swim, play games and make cool crafts. I really want to go to Camp at the Y.

Joey



WORKING PARENTS!!

Teacher work days at School - Your child has the day off!

Don't worry! Be happy!

YMCA will care for your child! See page 15 for dates and times.

**Silwik Xmas Sale to Benefit
"Invest In Youth"**

On December 8, 1993, beginning at 5:30 p.m., Nancy & Cheryl will have Silwik poinsettias, wreaths, roping and Christmas arrangements available at reduced prices! FABULOUS REDUCED PRICES ON: Fichus and all floor plants!

Stop by the Livonia Y on 12-8-93!

SPRING SOCCER!!



ALL PLAYERS

BOYS & GIRLS!

REGISTRATION:

January 3, 1994 for Fall '93 veteran players and YMCA Members - Fall Teams

REGISTRATION:

Saturday, January 15, 1994 from 12:30-2:00 p.m. at the Livonia Family YMCA

TRAVEL LEAGUE - For players born August 1, 1976-July 31, 1985

Practice starts the end of March. Practice twice a week, games in neighboring communities (travel is involved), a volunteer coach, games on Saturdays, Sundays and weekdays and is registered with the State Soccer League.

U-12, U-13, U-14, U-15, U-16, U-17
Returning Fall Players - Using shirt from Fall '93
Fees: YMCA Members \$40
Program Members \$48



U-9, U-10, U-11
Fees: YMCA Members \$45
Program Members \$53
(Fee does not include \$10 Program Membership Fee)



New Players and Returning Players receiving new shirt
Fees: YMCA Members \$55
Program Members \$63
(Fee does not include \$10 Program Membership Fee)

Sibling Discount: \$5

INSTRUCTIONAL LEAGUE - You will play at least half the game!

IF YOUR CHILD IS 7 or 8 YEARS OLD: The 7 or 8 year old soccer player has practice once per week, has games on Saturday at Ford Field (only), has a volunteer coach, is in a house league, has referees at games, and does not keep score. EVERYONE AT THE Y IS A WINNER! Your child will be assigned to a team by his/her age group, and, as much as possible, by his/her home location (for practices).

HURON LEAGUE
For players born August 1, 1985-July 31, 1986
SUPERIOR LEAGUE
For players born August 1, 1986-July 31, 1987
Practice: Begins one week before games start in April
Games: Begin April and end in mid-June



Fees: YMCA Members \$34
Program Members \$42
(Fee does not include \$10 Program Membership Fee)



Sibling Discount: \$5

PEE-WEE LEAGUE - For players born August 1, 1987-July 31, 1989

IF YOUR CHILD IS 5 or 6 YEARS OLD: The 5 or 6 year old soccer player has practice on Saturdays for a half hour and half hour game (back to back), has volunteer assistant coach, has YMCA staff instructing the practice with the help of the coaches, does not keep score. EVERYONE AT THE Y IS A WINNER! Your child will be assigned to a team by his/her age group.

Practice: Held on Saturdays, before the game
Games: Begin in April • 8 weeks



Fees: YMCA Members \$31
Program Members \$39
(Fee does not include \$10 Program Membership Fee)



Give Your Child the Gift of Time!

- REACHING -** out to your child in a unique way through programs based on Native American Theme/way of life.
- TOUCHING -** your child's heart and soul. Spending exclusive time listening, watching, and nurturing the growth of your child.
- HOLDING -** on to the precious, fragile and fleeting moments of their childhood. Moments that pass much too quickly.

FRIENDS ALWAYS!

YMCA INDIAN GUIDE PROGRAMS Experience The . . .

magic of parents and their children having fun, laughing, loving, growing and learning together.

COME TO OUR RECRUITMENT POW-WOW

**See the Program in Action!
Talk to Others in the Program!**

**SUNDAY, FEBRUARY 6, 1994
2:00 p.m.**

||| → BRING YOUR CHILD! ← |||

Adult Recreational Programs

MARTIAL ARTS

BEGINNING KARATE

Introduce yourself to the world of Tang Soo Do, a form of Korean Karate. Karate is an exciting and very disciplined art form. Train and learn with high level Master Dan! Students under 14 must attend first night orientation with parent.



AIKIDO

Aikido is a non-competitive art based on the philosophy and martial arts of the Japanese samurai. It is an excellent fitness activity, effective self-defense and a way of improving our relationships with others. Aikido teaches us not to defeat others, but to learn to control ourselves.

POWER WALLYBALL

Enjoy some good competition in this exciting game! A cross between racquetball and volleyball, wallyball can be enjoyed and mastered by all. Space is always limited because it is played in a racquetball court. Grab some friends or co-workers and join in the fun.

JOIN THE HEART & SOLE RUNNING CLUB!

We welcome runners of all abilities - from beginners to marathoners. Come see what we're all about! - We run on Monday at 6:30 p.m., Wednesday at 6:00 p.m. and Saturday at 9:30 a.m. FOR MORE INFORMATION: Call 261-2161, and leave a message for Gary Plank, Running Club Coordinator.

WOMEN'S WEIGHT TRAINING

A class to assist the participant in developing proper techniques for lifting both machine and free weights. Assistance in designing a program will be given. Women not alone in weight room.

CLASS #	CLASS	AGE	DAY	TIME	MEMBER	PROGRAM MEMBER
473	Beginning Karate	8 & up	Monday & Thursday	7:00-8:30 p.m.		
						Class is both days.
474	Continuing Karate	8 & up	Monday & Thursday	5:30-7:00 p.m.	\$25	\$42
470	Aikido	15 & up	Wednesday & Friday	7:00-9:15 p.m.	\$33	\$48
471	Aikido	15 & up	Sunday	8:00-9:30 p.m.	\$30	\$46
472	*If you take three days		Wednesday, Friday & Sunday	9:00-11:00 a.m.	\$17	\$22
478	Power Wallyball	17 & up	Monday	7:45-9:15 p.m.	\$43	\$55
					-	\$25
4013	*Women's Weight Training	15 & up	Wednesday	8:00-9:00 p.m.	\$20	\$33
4014	*Women's Weight Training	15 & up	Wednesday	7:00-8:00 p.m.	\$20	\$33
4015	*Women's Weight Training	15 & up	Sunday	1:00-2:00 p.m.	\$20	\$33

RACQUETBALL LEAGUES

Class 485 Advanced Saturday, 8:30-9:15 a.m.
 Fee: Y Member \$16
 Program Member \$34

RACQUETBALL/TENNIS RESERVATION TELEPHONE LINE - 261-2161

RACQUETBALL TOURNAMENT SATURDAY, JANUARY 29

Watch for flyer at the YMCA front desk in early January!

NEW! YMCA CHALLENGE COURT

Court 4 will be a CHALLENGE COURT every Saturday and Sunday, 9:15 a.m. to 1:00 p.m. every Wednesday from 7:45 to 10:00 p.m. FREE to Members!

See flyer at desk and on bulletin board in Racquetball area for details!

RACQUETBALL/HANDBALL CHALLENGE LADDER

Begins: January 10 • Ends: March 27
 Looking for a partner?... A challenge?... Or just fun? Enroll in the Livonia YMCA Challenge Ladder. Details at the desk beginning December 13th!

Adult Aquatic Programs

MULTIPLE SCLEROSIS EXERCISE & FELLOWSHIP

This is a water exercise class for those with MS, followed by a fellowship get-together. Fellowship includes guest speakers on nutrition, exercise, and motivation. Class meets on Friday 6:00-7:00 p.m. in the pool and fellowship is from 7:00-7:45 p.m.

WATER EXERCISE

Start your day with the exhilarating fun of water exercise. A low-impact aerobic workout for all ages.

- Benefits of Water Exercise:
- increased flexibility
 - increased stamina
 - increases strength in both upper and lower body

CLASS #	CLASS	AGE	DAY	TIME	MEMBER	PROGRAM MEMBER
	No Registration Necessary for Senior Swim					
660	Adult Inst. (Beg. & Int.)	55 & up	Friday	1:15-2:15 p.m.	\$2/per week	
661	*Water Exercise	17 & up	Tuesday	7:30-8:15 p.m.	\$27	\$45
662	*Water Exercise	15 & up	Monday, Wednesday, Friday	6:45-7:30 a.m.	\$25	\$41
663	*Water Exercise	15 & up	Monday, Wednesday, Friday	9:00-9:45 a.m.	\$25	\$41
664	Beginning Water Exercise	15 & up	Monday, Wednesday, Friday	2:30-3:15 p.m.	\$25	\$41
			Tuesday, Thursday	2:30-3:15 p.m.	\$20	\$35

*SCREENING REQUIRED - SEE PAGE 10

INSTRUCTORS AND LIFEGUARDS NEEDED

MUST BE 17 YEARS, HAVE CURRENT CPR, LIFEGUARD, FIRST AID. Contact Theresa Sheridan, 261-2161. Day and evening shifts available.

SENIOR SWIM

For any person 55 or older. \$2 per visit. No membership needed. Fridays - 1:15-2:15 p.m. - No registration necessary for Senior Swim

ADULT SWIM LESSONS

Beginner Level: For adults who have little or no water experience, or is afraid of water. Stroke Development: For the adult who is comfortable in the water but wants to improve his/her strokes.

Mail-In
(For Building Members Only)



BUILDING MEMBERS ONLY may mail-in/drop off class registrations from the time the brochure is available. Registration cards are provided on this page. Please use one card per class. **Please register early.**

Walk-In



BUILDING MEMBERS ONLY in person on January 3 starting at 6:15 p.m.
PROGRAM MEMBERS AND NON-MEMBERS in person on January 3 starting at 6:30 p.m.

Phone-In



ANYONE may phone-in a class registration on **Wednesday January 5 and Thursday, January 6** from 12:00 Noon until 6:00 p.m. All Phone in Registrations are to be charged. (MasterCard, VISA or DiscoverCard – must know class number, day and time.)

BUILDING MEMBERS ONLY CAN NOW FAX CLASS REGISTRATION TO US.
Please submit "Charge" info on **FAX NO. 261-0888.** Please **FAX early.**
CLASSES FILL FAST!
Classes Begin **Monday, January 10 through Sunday, February 27, 1994.**

Holiday Hours
The Y will be closed
December 24 & 25 all day,
December 31 at 1:00 p.m., and
January 1 all day.

CLASS #	CLASS	CLASS #	CLASS	CLASS #	CLASS
DAY	TIME	DAY	TIME	DAY	TIME
(Participant) PLEASE PRINT		(Participant) PLEASE PRINT		(Participant) PLEASE PRINT	
Name _____		Name _____		Name _____	
Address _____		Address _____		Address _____	
City/Zip _____		City/Zip _____		City/Zip _____	
Home Phone _____		Home Phone _____		Home Phone _____	
Business Phone _____		Business Phone _____		Business Phone _____	
Age _____ Male _____ Female _____		Age _____ Male _____ Female _____		Age _____ Male _____ Female _____	
VISA MasterCard No. Discover (Circle One)		VISA MasterCard No. Discover (Circle One)		VISA MasterCard No. Discover (Circle One)	
Card # _____		Card # _____		Card # _____	
Cardholder _____ Exp. _____		Cardholder _____ Exp. _____		Cardholder _____ Exp. _____	
Member Exp. _____ Member Fee _____		Member Exp. _____ Member Fee _____		Member Exp. _____ Member Fee _____	
Membership No. _____		Membership No. _____		Membership No. _____	
Receipt No. _____		Receipt No. _____		Receipt No. _____	
WINTER		WINTER		WINTER	

REGISTRATION

BOARD OF DIRECTORS

- | | | |
|---|--|---|
| Joseph Aristeo.....Aristeo Construction | Robert Gillow.....Action Olds | Mike McGee...Miller, Canfield, Paddock, & Stone |
| Betty Jean AwreyAwrey Bakeries | Robert GodekSt. Mary Hospital | Edward McNamaraWayne County Executive |
| Robert Bishop.....Ford Motor Co. | Dale Jurcisin.....Wayne County | Rene Monforton.....AAA of Michigan |
| Tom Bjorklund.....Livonia MetroVision | Jack Kirksey.....Livonia Public Schools | Alberta Muzzin.....Dynamic People |
| Robert Blamer.....CMDA | John Landis.....Comerica Bank | Andrea Nodge.....Madonna University |
| David Cameron.....Northville Corp. | Joseph Laura.....Ford Motor Co. | Ron Reinke.....Livonia Parks & Rec. |
| Brad Carl.....Hill-Lewis | Sharon Lawrenchuk.....Westland Veterinary | Susan Rosiek.....Observer Eccentric |
| Rev. Robert Clapp.....St. Andrews
Episcopal Church | David Lemon.....Square D | Roy Sgroi.....Muller, Muller, Richmond |
| CeCe Corazza.....Homemaker | Anthony Lewandowski.....Allied Inc. | Father George Shaloub.....St. Mary
Cultural Center |
| Fred Dansby.....Romulus Police | Bud Luoto.....WIS Assoc. | Patricia Smith.....Brashear, Tangora & Spence |
| Don DiComo.....Kamp DiComo | Charlotte Mahoney.....Detroit Edison | Dick Trapp.....Geo. W. Trapp Co. |
| Jim Duggan.....ReMax | Austin Marshall.....Sierra Environmental Inc | C. Howard Wendel.....G. Schroeder & Co. |

Table of Contents

Membership	2
Aquatics	4, 5
Pool/Gym Sched.	6
Tennis	7, 8, 9
Aerobics	10
Youth Sports	11, 17
Gymnastics & Sports	12, 13
Holiday Camp	14, 15
Special Events	16
Adult Recreational/Aquatic	18
Racquetball	18
Registration	19

Livonia Family



Livonia Family YMCA

14255 Stark • Livonia, MI 48154

261-2161



**YOU CAN
WORKOUT
ANYWHERE
BUT YOU BELONG
AT THE YMCA**

Livonia Family



WINTER 1994

Session runs January 10 through February 27

Membership Registration begins December 1

Program (Mon) Member Registration begins January 3, 6:30 p.m.

**Look Inside
for your**

HOME TOWN
Newspapers

inserts

HOME TOWN
Newspapers

We Press the Issues

Our skilled press crew and 11-unit Goss Community web-fed press give us the versatility to publish 6 weekly newspapers, 9 tabloid-sized shoppers, and a host of specialty publications.

We printed this special section about business you are now reading, for example. And your HomeTown Newspapers The Milford Times, The Novi News, The Northville Record and The South Lyon Herald.

We also print TV books, 4-color grocery circulars, coupon books, price and parts manuals, community directories and college course catalogues from as far away as the University of Cincinnati.

Press runs of a few thousand or a few hundred thousand. Premium stock or newsprint. Broadsheet, tab or mini-tab. Four-color or black on white. We do it all.

And, if you need bindery work, our crew handles 80 million newspaper sections and advertising supplements a year.

Interested? Call Rick Wagoner at 548-5212 or Rich Perlberg at 548-2000. We'll gladly press your issue.

 **The Brighton Argus**

LIVINGSTON COUNTY
 **The Press**

The Milford Times

The Northville Record

the NOVI NEWS

The South Lyon
 **Herald**

 **HOME TOWN**
Newspapers

Burkhart Road Facility
1551 Burkhart Road
Howell, MI 48843

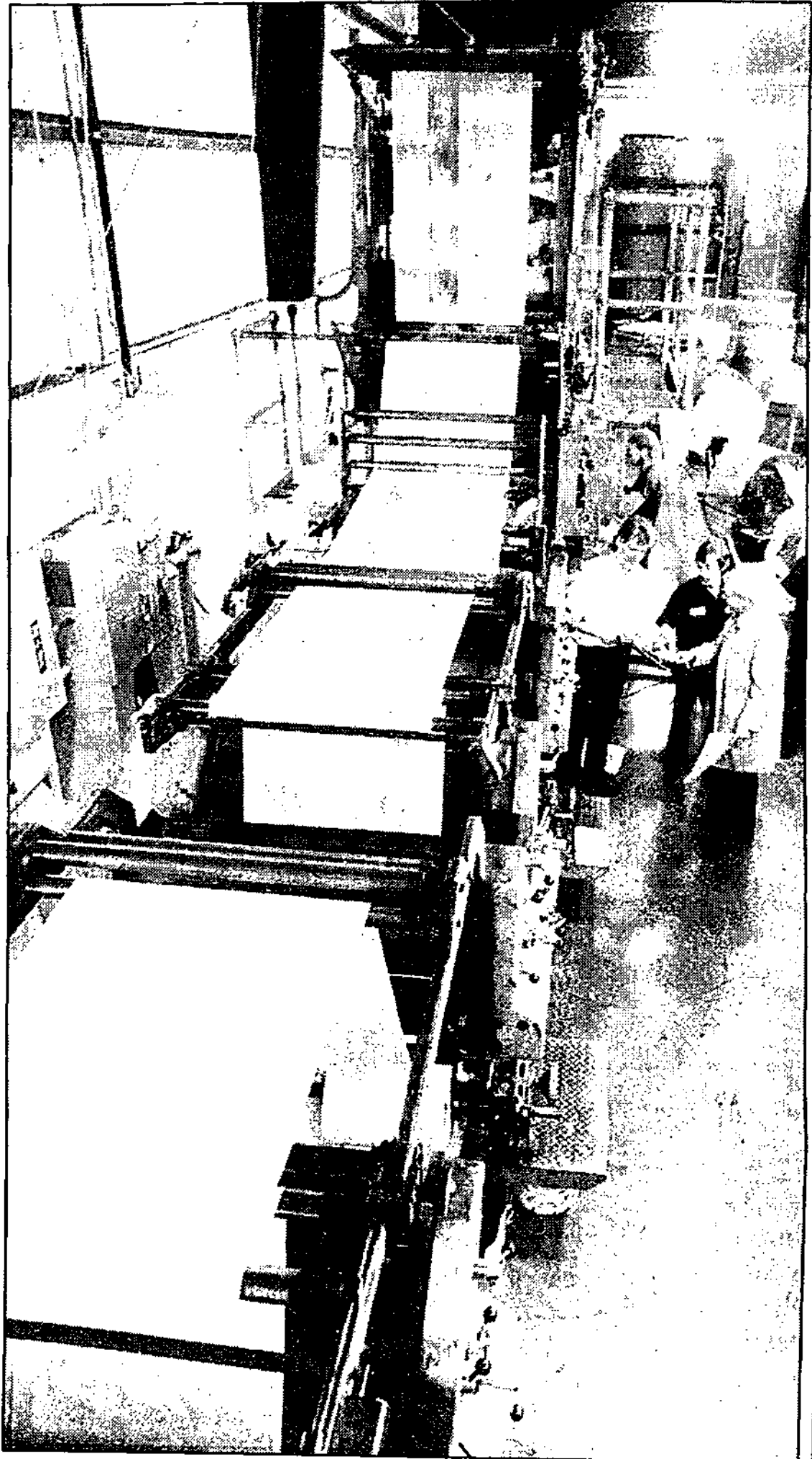

PLAYALOTTO HERE

GIVE LOTTERY GIFTS FOR THE HOLIDAYS

BRASS MUG SAVER COUPON

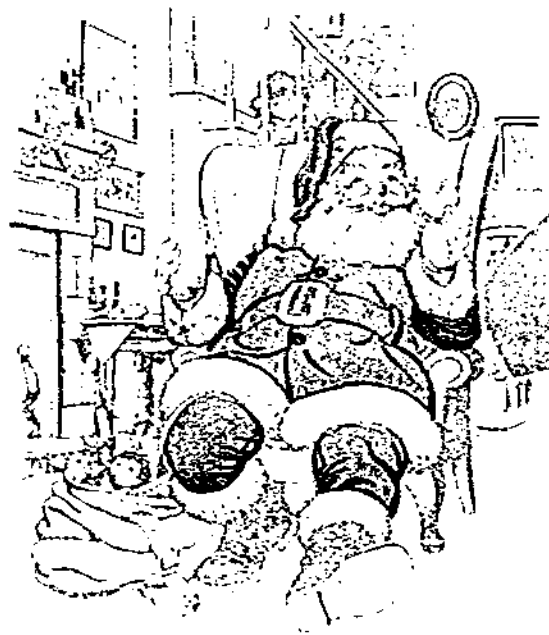

Holiday Gift Baskets

**\$2⁰⁰ OFF GIFT BASKET
OF \$1000 OR MORE!**

Also Available! Gift Baskets Made to Order.
Not valid on sale wins. With coupon only. Expires January 2, 1994.

BEER SALE

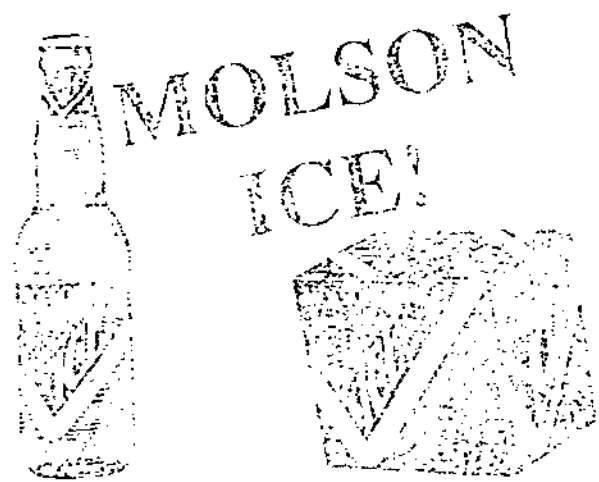

- MOLSON LIGHT
- MOLSON GOLDEN
- MOLSON CANADIAN

\$5⁹⁹ SAVE \$2⁰⁰
REG.
12 Pack Bottles

MILLER 24 CANS

SALE
\$12⁹⁹ TAX & DEPOSIT
3/25/93

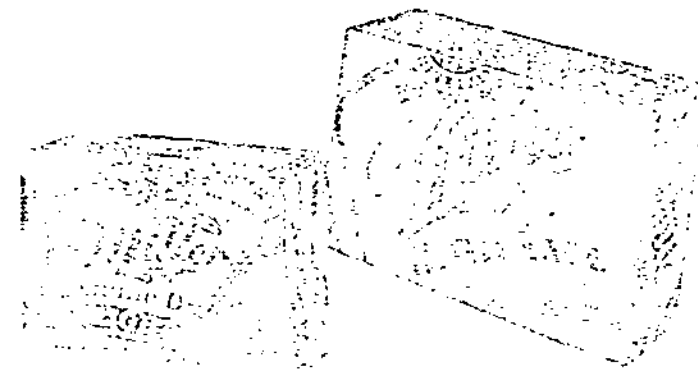

GENUINE DRAFT
GENUINE DRAFT LITE
LITE
HIGH LIFE

ICEHOUSE

THE FIRST AMERICAN BREWED ICE BEER!

SALE!

24 PACK BOTTLE
\$13⁹⁹ Tax & Deposit

SAVE \$1⁰⁰

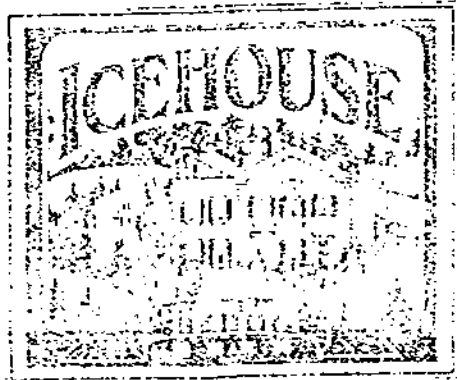

Beringer
WHITE ZINFANDEL
REG. \$6⁹⁹

\$4⁹⁹

750 ML. *Save \$2.00*

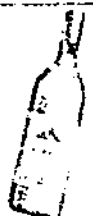

1994 BRASS MUG APPOINTMENT CALENDAR

"Album of Antique Cars"

Compliments of the Brass Mug

White Supplies

HOLIDAY SPECIALS

DEARBORN SAUSAGE CO.

PRE-ORDER ONLY

PLAN AHEAD

AVOID HOLIDAY RUSH



BRASS MUG

FINE LIQUOR & FINE WINE

19213 NEWBURGH
AT SEVEN MILE

462-1144

Hours: Mon. - Sat. 10 a.m. - 7 p.m.
Fri. - Sat. 9 a.m. - 11 p.m. Sunday 12 a.m. - 7 p.m.

Offers Good Thru January 2, 1994

We reserve the right to correct printers' errors.

NOW AVAILABLE

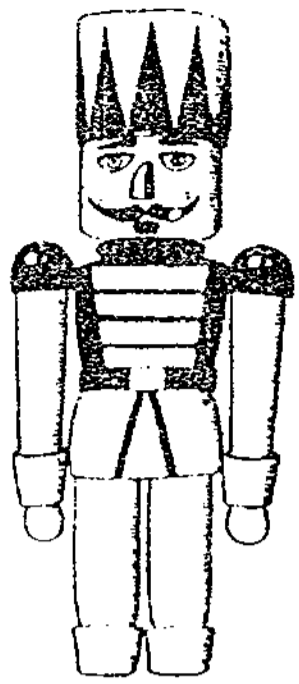

GIFT CERTIFICATE

A perfect Stocking Stuffer this Holiday Season. Give a gift that's sure to bring a smile to their face. The ideal choice for that hard-to-shop for person!

SEBASTIANI WINES

- Cabernet Sauvignon
- Chardonnay
- Merlot
- White Zinfandel



SALE
\$7⁹⁹



SAVE \$2⁰⁰ —
1.5 LITERS

Gallo

1.5 LITERS
White Zinfandel
White Grenache

Sale
\$5⁹⁹

REG. \$7⁹⁹
SAVE \$2⁰⁰



JUST ARRIVED - "GREAT GIFT IDEAS"

- Wine and Cheese Baskets
- Fruit Baskets
- Baileys Irish Cream Glass Gift Sets
- Kahlua Mug Gift Pack
- Crown Royal Gift Sets
- Beers of the World
- "Strohs Steins" Collection '93
- Budweiser Steins '93
- Millers Steins '93



GODIVA
Liqueur

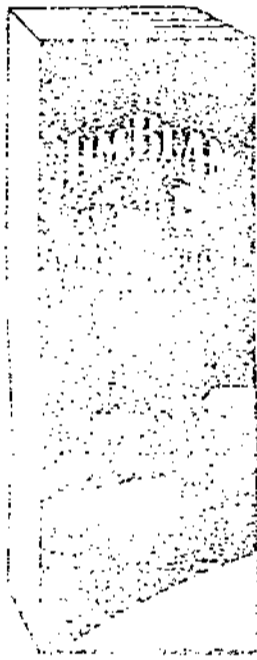

HOLIDAYS BEST GIFT

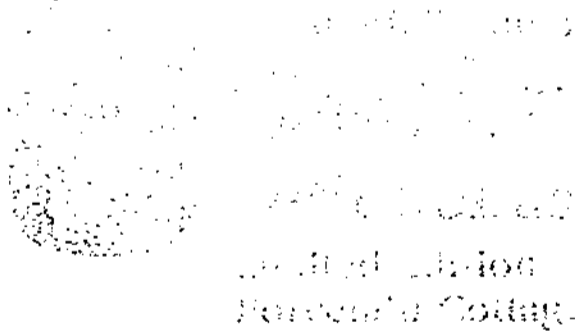

Hurry In! While Supplies Last!

TAKE HOME a 750 ML Bottle of



with BONUS Limited Edition Porcelain Cottage
Hurry In!
While Supplies Last!

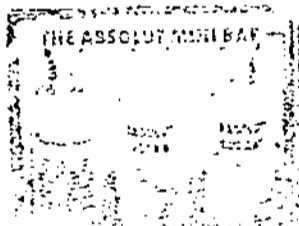
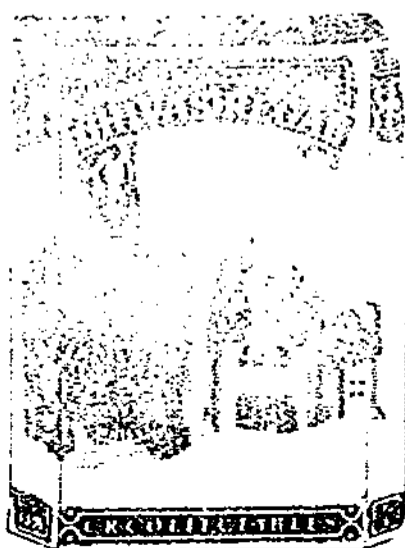

Kahlua Mugs

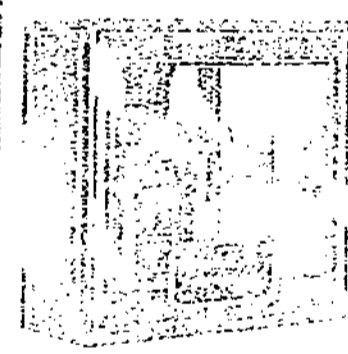

Canadian Club Classic Gift

MAIL IN OFFER 1.75L SIZE | OFFER EXPIRES DECEMBER 31, 1993

SAVE UP TO \$8⁰⁰

on 1.75L sizes of participating PARTY FUN-DAMENTALS brands

BUY	GET
Any one 1.75L bottle	= \$2 ⁰⁰
Any two 1.75L bottles	= \$5 ⁰⁰
Any three 1.75L bottles	= \$8 ⁰⁰

- Ronco Fun
- Ronco's Scotchman
- Kessler American Blend Whisky
- Lord Glenlivet Imported Cognac
- Wolfshardt Vodka
- Old Crow Pure Malt Pot Still Whisky
- Galveston London Dry Gin
- The Claymore Blended Scotch Whisky
- Galveston Extra Blended American Whisky

Drink responsibly part of your enjoyment

TOSTI

ASTI SPUMANTE

\$7⁹⁹

LESS \$2.00 Mail-in Rebate

Sale

\$5⁹⁹

Your Cost After Rebate



HARVEYS

BRISTOL CREAM

GIFT SET W/GLASSES

REG. \$14⁹⁹

SALE \$12⁹⁹

LESS \$2⁰⁰ MAIL IN REBATE

YOUR COST \$10⁹⁹

(LIMITED OFFER)

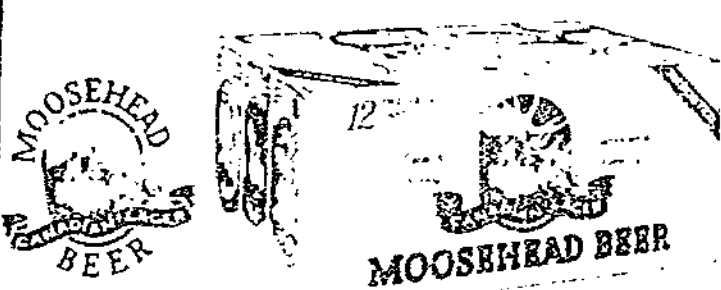

MOOSEHEAD BEER

24 BTLS + TAX + DEPOSIT

REG \$15⁹⁹

SALE \$12⁹⁹

SAVE \$3⁰⁰

IMPORTED FROM CANADA

LABATT ICE BEER

24 PACK BOTTLE

SALE \$14⁴⁹

LESS MAIL IN REBATE \$2⁵⁰

NET PRICE \$11⁹⁹



LABATTS

12 PACK BOTTLE 24 PACK CAN

REG. \$14⁹⁹

SALE \$7⁴⁹

- TAX - DEPOSIT

SALE \$12⁹⁹

LESS REBATE \$2⁵⁰

YOUR COST \$10⁹⁹

SAVE \$1⁰⁰



MARTINI & ROSSI

Asti Spumante

\$9⁹⁹

Reg. \$12.99

Great Gift Idea

Super Sale Save \$3.00

Save an additional \$7.00 with mail in rebate



HEINEKEN BEER

12 Pack Bottle

\$10⁹⁹

plus tax and deposit

SAVE \$2.00

JOHAN KLAUSS

Piesporter Michelsberg

750 ml.

SALE 2 for \$8⁰⁰

SAVE \$2⁰⁰

LÖWENBRÄU

Light • Dark • Special

24 Pack Bottle

\$12⁹⁹

SAVE \$2.00





STOCK IMPORTED VERMOUTH

SWEET OR DRY MIX OR MATCH

2 FOR \$9⁰⁰

Reg. \$5.49 • 750 M.L.

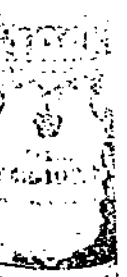
SAVE AN ADDITIONAL \$2.00 WITH MAIL IN REBATE

BRASS MUG SAVER COUPON

\$100 OFF

ANY ITEM \$2.00 OR MORE*

FILL IN YOUR CHOICE

*Limit one item per coupon. 2 coupons per family. Coupon good on any item of \$2.00 or more. No actual cash can be refunded. (Liquor, beer, wine, cigarettes, lottery tickets and sale items are excluded.) Offer expires January 7, 1994

MICHELOB



DRY • LIGHT

24 Pack Cans or Bottles

Sale Rebate Your Cost
\$14.99 - \$3.00 = \$11.99

HOLIDAY REFUND! SAVE UP TO \$9.00

**CORONA
CORONA LIGHT**

12 Packs

\$9.99

SALE

LESS REBATE **\$1.00**

\$8.99



**NABISCO
CRACKERS
MIX OR MATCH**

3 FOR

\$5.00



**EAGLES RIPPLES
POTATO CHIPS**

SALE

\$1.99

REG. \$2.79

14 OZ BAG



**SEAGRAMS
WINE
COOLERS
SALE**



\$3.99

**FOUR
PACK**

REG. \$4.99

SAVE AN ADDITIONAL \$2.00
WITH MAIL IN REBATE

**GERMACK
GERMACK
PISTACHIO
1 LB BAG.**

SALE \$3.99

SAVE \$1.00

**CANADA DRY
MIXERS**

1.0 Liter
Tonic, Ale, Club Soda

Buy 2, Get 1 Free

With Coupon Only (Limit 6 Bottles)



LET US SUPPLY YOUR WEDDING, PARTIES OR ANY OCCASION



19213 NEWBURGH
At Seven Mile
PHONE: 462-1144

BRASS MUG

ONE OF THE FINEST
WINE & LIQUOR SELECTIONS
IN LIVONIA AND
SURROUNDING AREAS

HOURS

MON.-THURS. 9 A.M. - 10 P.M.
FRI.-SAT. 9 A.M. - 11 P.M.
SUNDAY 12 P.M. - 7 P.M.

Radio Shack®



CUT 25% **14⁹⁹**
Get it together! Personal organizer and scheduler
 It's a phone directory, appointment alarm, calc and calendar. Reg. 19.99 #65-948

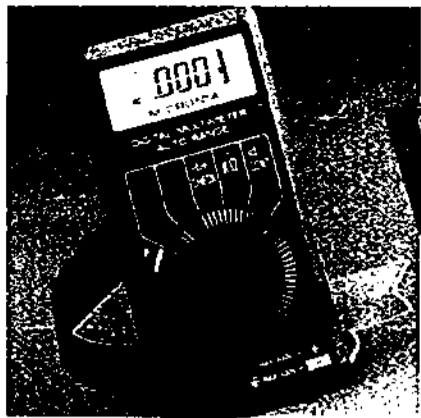

CUT 28% **17⁸⁸**
So handy! Every home can use a multitester like this
 Check AC adapters, fuses, cords. Auto-ranging makes it simple. Reg. 24.99 #22-171



CUT 33% **19⁹⁹**
Calculator gives answers in any of nine languages
 A real novelty! Speaks and displays answer. Built-in alarm clock. Reg. 29.99 #55-556

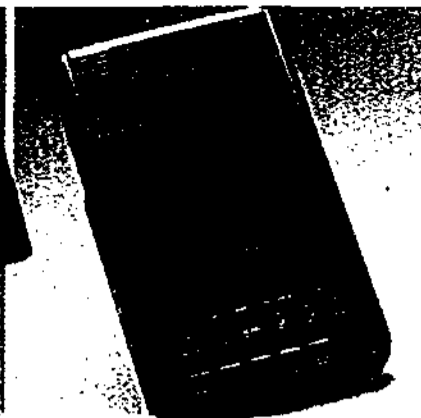

CUT 17% **24⁹⁹**
Easy way to tape school, work or personal notes
 Auto-sets recording level for perfect-volume cassettes. Reg. 29.99 #14-1150

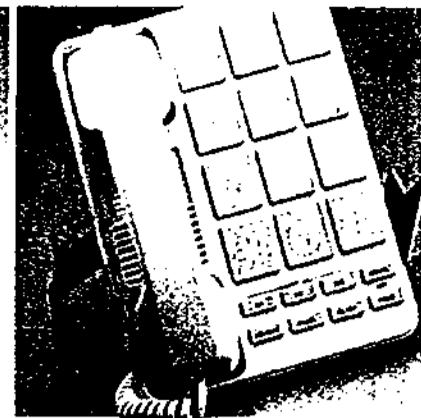

CUT 40% **29⁹⁹**
Speed-dials! Boosts the incoming voice! Big keys!
 Has 13-number memory, redial, hold. For desk or wall. Reg. 49.99 #43-804

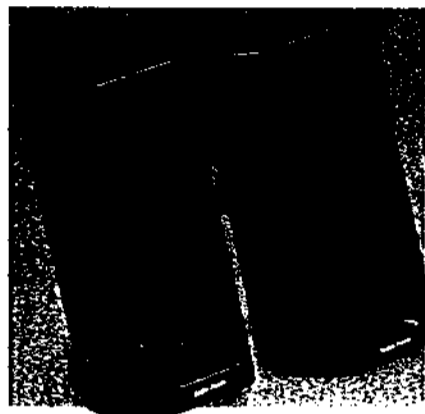

CUT 29% **49⁹⁹**
Share the music from a personal CD or tape player
 New 5 watt/channel amplified speakers. AC power supply. Reg. 69.99 #40-1324



Franklin
CUT 25% **44⁹⁹**
Official Scrabble® Players electronic dictionary
 Makes the game more fun! Has over 100,000 words. Reg. 59.99 #63-918



BIG LITTLE GIFT!
19⁹⁹
CUT 29%
New 3-oz. stereo radio is shown actual size
 Excellent sound and easily fits a pocket or purse. Enjoy AM or FM with the speaker. Add a headset for solo listening and FM stereo. The efficient design provides up to 15 hours of listening on two "AAA" alkaline batteries, extra. Reg. 27.99 #12-180

GIFT CERTIFICATES AVAILABLE

0% INTEREST CHRISTMAS SALE!

NO PAYMENTS TILL MARCH 1994
 On approved Radio Shack ValuePlus account with single ticket purchase over \$99—see back cover*

MOST STORES OPEN LATE NIGHTS UNTIL CHRISTMAS

Plus... Selected Regular New and Special-Purchase Items! Sale prices end 12/24/93

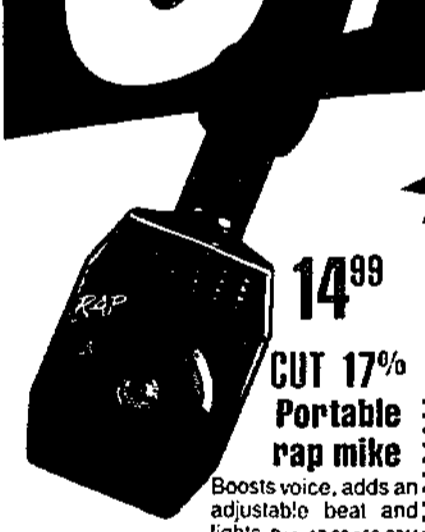

14⁹⁹
CUT 17%
Portable rap mike
 Boosts voice, adds an adjustable beat and lights. Reg. 17.99 #60-2217



4⁹⁹
CUT 38%
Wire-control wheelie bug
 Go forward, reverse, pop "wheelies". For young drivers 4 and up. Reg. 7.99 #60-2360

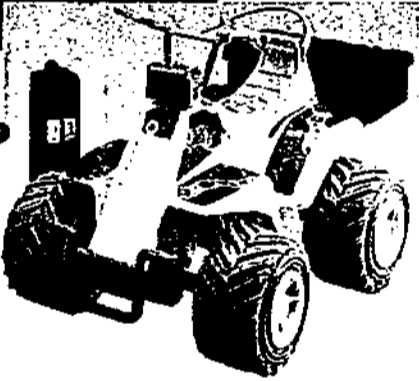

19⁹⁹
NEW!
Quad cycle for Barbie®
 Wheelie-popping all-terrain vehicle just for your Barbie. Wired remote. #60-2538



49⁹⁹
EATS UP CHALLENGERS!
CUT 17%
Rugged 2-speed radio-control off-road Tiger
 Terrain tamer has low gear for traction, high for warp speed. 13" long. 27/49 MHz. Reg. 59.99 #60-4113



2⁹⁹
CUT 40%
Amazing mirror projects
 Simple-to-build kaleidoscope, periscope and clever optics games. Reg. 4.95 #60-2468



17⁸⁸
CUT 28%
Explore the night sky
 Gloves to help you find stars. Endorsed by the Planetary Society. Reg. 24.95 #60-2469



17⁹⁹
BIG KEYS!
Kid-friendly calculator
 With sound effects, math quizzes and a handle just right for small hands. #60-2474



39⁹⁹
CUT 20%
Radio-control speedster
 14" long. 2-speed Flame Thrower. 27/49 MHz. Buy two and race! Reg. 49.99 #60-4112



99⁹⁹
SAVE \$20
New Tsuro X is 17" long!
 Precise digital-pro steering and all-out RC performance. 27 MHz. Reg. 119.99 #60-4117

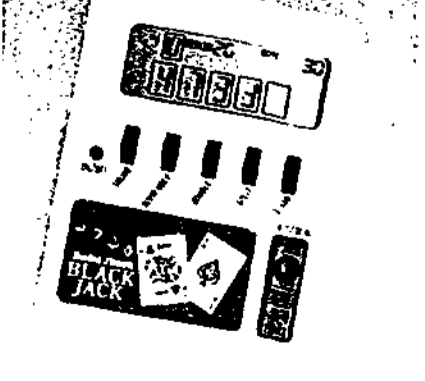

10⁹⁹
VEGAS FUN!
Electronic mini blackjack
 Pocket-size LCD game delivers sizzling casino action and sound effects. #60-2463

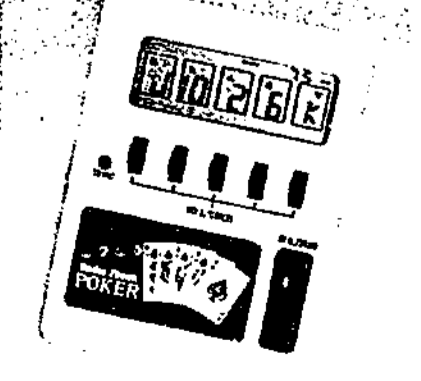

10⁹⁹
IT'S LEGAL!
Pocket LCD draw poker
 Take it along to sharpen skills. Our pocket games can sell out fast—hurry in! #60-2465

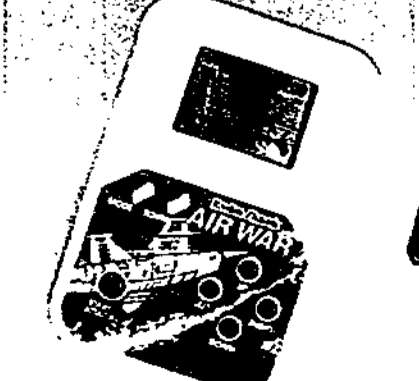

7⁹⁹
COLOR LCD!
6-level pocket Air War
 Your mission: down the enemy fighters! Sound on/off. Auto power off. #60-2467

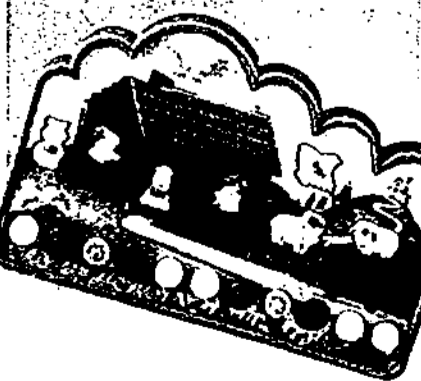

14⁹⁹
LIGHTS UP!
New Animal Chorus organ
 Kids can play tunes using organ sounds or any of seven animal voices. #60-2515

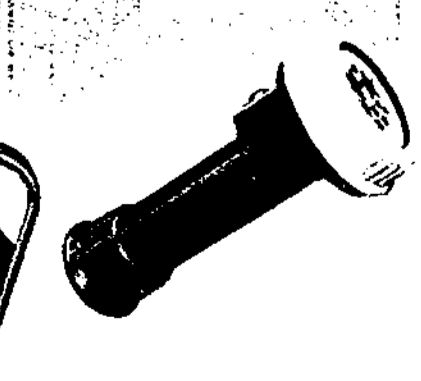

2⁸⁸
CUT 28%
Musical flashlight for kids
 Projects a star pattern, plays "Twinkle, Twinkle". Can't be left on. Reg. 3.99 #60-2511

RADIO SHACK GIFT IDEAS

Something for everyone on your gift list!

0%

INTEREST
NO PAYMENTS
TILL MARCH 1994
See back page*

GIFTS UNDER \$10

2⁹⁹ CUT 25% Cordless pencil sharpener Ideal for use at home, school or the office. Reg. 3.99 #61-2785	3⁹⁹ CUT 33% LCD digital watch pen Two gifts in one! Displays time or date. Pen uses standard ink refills. Reg. 5.99 #63-5093	4⁹⁹ End phone cord tangles Unangler® prevents telephone handset cord from becoming tangled. Easy hookup. #279-299	4⁹⁹ Deluxe pillow speaker Slip under pillow to listen to TV, radio, or books on tape without disturbing others. #33-206	4⁹⁹ SPECIAL PURCHASE! PC mouse cover Cowboy Joe In his down-home duds keeps mouse free of dirt and dust. #26-354	5⁹⁹ Cordless handset case Cordless telephone carry case hooks securely to your belt. #43-190	5⁹⁹ CUT 41% LCD Mini Jog Mate Compact pedometer clips to waistband and counts up to 99,999 steps. Reg. 9.99 #63-667	5⁹⁹ Crazy Squiggle Wiggler Wacky motorized pen creates wild designs in blue, black, red and green ink. #60-2521	5⁹⁹ Answerer fun tape Answers phone with madcap musical greetings such as rap, 50's pop, others. #43-423	
6⁸⁸ CUT 23% Calc value Beautiful brushed-gold finish—a perfect stocking stuffer! Markup and percent. Solar/battery powered. Reg. 8.99 #65-867	7⁹⁹ CUT 20% Frog FM radio Lean, green music machine! Ultra-light earbuds, flex antenna, built-in speaker. Reg. 9.99 #12-737	7⁹⁹ Monkey pocket game Avoid perils to pick as many apples and bananas as you can. Colorful LCD screen. #60-2466	7⁹⁹ Holiday gift rap value! Clip Rap-Mate to your belt to add a hip-hop beat to your rap. Four rap rhythms. #60-2513	9⁹⁹ SPECIAL PURCHASE! Swiss Army knife Not an imitation! The most popular, most versatile pocket knife ever made. \$12.99 value! #64-2841	9⁹⁹ CUT 33% Computer tool kit 14-piece set for PC and electronics fix-it's and upkeep. Chip tools, case. Reg. 14.99 #64-1972	9⁹⁹ CUT 23% VHS video tapes Stock up! High-standard tapes deliver a clear picture with great color. T-120. Reg. 12.99 #44-491	9⁹⁹ Mini travel alarm clock Crescendo alarm gets louder the longer it sounds. Quartz accurate. Just add a battery. #63-731	9⁹⁹ Soaring turbo choppers Make 'em dip, hover and zoom up to 40 feet away. Includes two mini 'copters. #60-2503	9⁹⁹ Lighted microscope Handy for stamp/coin collecting and hobbies. 30x, with 8x magnifier. Includes case. #63-651

GIFTS UNDER \$20

12⁸⁸ CUT 19% Magic dragon game Put your skills to the test. Sound on/off. Reg. 15.99 #50-2470	12⁹⁹ CUT 35% 3-in-1 lantern radio SportsMate® AM/FM portable with built-in lantern and emergency blinker. Reg. 19.95 #12-206	14⁸⁸ CUT 26% Personal strobe Bright xenon flash provides extra safety for joggers and walkers. Reg. 19.99 #61-2506	14⁹⁹ CUT 25% Avenger computer joystick The competitive edge! High-speed auto-fire. For IBM®-PC compatibles. Reg. 19.99 #26-377	14⁹⁹ Compact AM/FM clock radio Easy-to-set on-top controls including snooze and sleep. Battery backup system. #12-1590	14⁹⁹ Rugged CD tote bag Durable protection for your CD portable. Holds 12 discs in jewel boxes. Reg. 19.99 #42-221	14⁹⁹ Cowsette player Kids can play stereo cassettes at home or on the range. Includes headphones. #14-858	14⁹⁹ CUT 40% AM/FM bike radio With 3" safety reflector and horn. Removes quickly for safekeeping. Reg. 24.99 #12-200	15⁸⁸ CUT 28% Talking alarm clock Great for travelers! Announces time hourly or at the touch of a button. Reg. 21.99 #63-908	15⁹⁹ RC Dino Tracks High-speed radio-controlled action for on or off road. 8 1/2" long. 27 MHz. #60-4107
16⁹⁹ CUT 32% CD storage rack Holds up to 45 CDs horizontally so the titles are easy to read. Has space for double CDs, too. Reg. 24.99 #42-219	19⁸⁸ CUT 34% Car/home flashlight Plug into AC and it will always be charged. Recharge from car lighter, too. Reg. 29.99 #61-2545	19⁹⁵ The smarter bear Friendly bear teaches kids about colors, shapes, numbers, music, more. #60-2410	19⁹⁹ CD-to-tape adapter Insert like a tape to connect your portable CD player to a car cassette stereo. #12-1931	19⁹⁹ Language translator Translates words and phrases between English, Spanish, German and French. #63-666	19⁹⁹ CUT 43% Headset stereo Weighs just six ounces with batteries. Built-in FM and AM antennas. Reg. 34.99 #12-104	19⁹⁹ 2-player draw poker Plays just like a casino video poker machine. #60-2417	19⁹⁹ Talking watch pen Press a button to hear the time. Displays time or date. Alarm. #63-5094	19⁹⁹ CUT 33% AM/FM TV radio Hear VHF TV channels 2-13 when you can't watch. Reg. 29.99 #12-614	19⁹⁹ Tabletop pinball Formula Race pinball game—fast-paced arcade action in a miniature size! #60-2526

GIFTS UNDER \$30

24⁹⁹ EACH Ultrathin 49 MHz FM walkie-talkie Compact and light weight—5 1/4-ounce. Up to 1/4-mile range. #21-405	24⁹⁹ "Fold-up" desk phone Clever space-saving design. Seashell® phone has mute button and one-touch redial of last number called. #43-830	24⁹⁹ CUT 38% AM/FM table radio Classic styling and rich, full sound. Lighted tuning dial. 4 1/4" speaker. Reg. 39.99 #12-695	24⁹⁹ 4-in-1 big-button remote No more tiny controls or hunting for lost remote controls. #15-1909	24⁹⁹ CUT 17% 2-player sea battle game Sink 'em or swim! Dual LCD screens. Reg. 29.99 #60-2475	24⁹⁹ CUT 38% High-tech Clear-Fone Black and chrome accents add a distinctive touch. Lights up when it rings. Reg. 39.99 #43-820	24⁹⁹ Clock & "sand" timer Flip over to start the 1-99 minute timer. The LCD "sand" shows elapsed time. Alarm. #63-747	28⁸⁸ CUT 17% Franklin word games Ten games in all, including Hangman, Jumble and Anagrams. Reg. 34.99 #63-919	29⁹⁹ Sing along recorder Kids can sing along with all their favorite cassettes. #14-857	29⁹⁹ Play with lightning "Bolts" respond to music, voice and touch. Totally safe. Reg. 39.99 #42-3034
29⁹⁹ Hands-free talking Two-way amp turns your phone into a speakerphone. Easy hookup. Phone line powered. #43-200	29⁹⁹ Mouse and more Everything you need! Includes mouse, pad, cover and holder, plus installation software. #26-346	29⁹⁹ CUT 25% AM/FM stereo cassette Compact personal player with Bass Boost for rich sound. Auto-stop. Reg. 39.99 #14-1097	29⁹⁹ CUT 25% Musical keyboard Our most affordable! Has 100 sounds, 24 accompaniments, 5 demo tunes. Reg. 39.99 #42-2015	29⁹⁹ CUT 25% Classy desk phone See-through Krystal™ III features hold button and handy one-touch redial. Reg. 39.99 #43-821	29⁹⁹ CUT 25% Studio 'phones Personal stereo listening at its best. Extra detail and clarity. Reg. 39.99 #59-1001	29⁹⁹ Fore! Pocket LCD golf Two complete 18-hole courses! Dual screens give you more playing information. #60-2423	29⁹⁹ Game Boy® upgrade Booster Boy magnifies screen, adds stereo sound, larger controls and storage space. #60-5805	29⁹⁹ Mobile CB radio mike Amplified microphone with noise cancellation. DIN plug. #21-1175	29⁹⁹ 2-player blackjack Just like Vegas! Uses 52-card "deck". Flashing "win" light. One or two players. #60-2454

GIFTS UNDER \$50

34⁹⁹ Range Buster RC pickup Head for the hills! Two gear speeds. 12 1/2" long. Available in 27 or 49 MHz. #60-4110	37⁸⁸ CUT 37% Compact answerer Reliable—stores outgoing message in digital memory. Remote operation, Toll-Saver. Reg. 59.99 #43-755	39⁹⁹ Mr. C.D. Bear tells about PCs Introduce kids to the wonders of computers with this cuddly companion and a fun-filled CD-ROM disk. #25-3131	39⁹⁹ CUT 20% Baseball stats encyclopedia Franklin. Over a million major league facts! Bunting and pitching stats, awards and more. Reg. 49.99 #63-931	39⁹⁹ Starship phone is out of this world Futuristic communication device is a welcome gift for any sci-fi fan! Hold button, flash, touch redial. #43-832
39⁹⁹ Ultramodern neon alarm clock for home or office Tubes of light and steel combine to form this unique timekeeper. AC-powered neon light flashes with alarm and doubles as a night-light. #63-779	49⁹⁹ Barbie software pack includes doll Travel with Barbie on a glamorous quest, and design/print posters and invitations with a Barbie flair. #25-1992	49⁹⁹ CUT 29% Under-dash car cassette Budget-priced stereo with auto-reverse to play both tape sides. Auto-search helps find selections fast. Locking fast-forward/rewind. Compact size. Reg. 69.99 #12-1802	49⁹⁹ CUT 17% Deluxe data organizer is our easiest to use Stores 500 names/addresses. Scheduler, alarm, conversions, world time clock and lots more. Reg. 59.99 #65-822	49⁹⁹ Vegas fun at home! Tabletop slot machine Real casino excitement without the expense. Flashing "winner" light, authentic sound effects, coin savings compartment. #60-2420

GIFTS UNDER \$100

59⁹⁹ CUT 25% 4 1/2" B&W portable TV Runs on AC or DC—use in home, car, van or RV. Ear-telephone jack. Reg. 79.99 #16-127	59⁹⁹ SAVE \$30 Cordless phone with noise-free circuitry Compander circuit improves sound and range. Three priority memories make it easy even for kids to speed-dial relatives. Reg. 89.99 #43-571	59⁹⁹ CUT 25% Optimus® 2-way swivel speakers Ideal satellite speakers! Enclosures swivel for a mix of direct/reflected sound. 8 1/2" tall. Reg. 79.99 #42-2064	59⁹⁹ CUT 25% RapMaster keyboard Use with included mike to lay down some hot hip-hop. Choose from 25 preset tones for the melody, 30 rap rhythm styles for a solid beat. Features 3-note chords, sound effects pads and a "scratch" table. Reg. 79.99 #42-4016	59⁹⁹ SAVE \$10 Compact dictionary and thesaurus Words at your fingertips! Electronic marvel has over 274,000 definitions and 487,000 synonyms. Reg. 79.99 #63-693
79⁹⁹ SAVE \$40 Optimus 10-band EQ Equalizer with expander that electronically widens the soundstage so you hear music from between and even beyond your speakers. 90-LED spectrum display shows sound adjustments. Reg. 119.99 #31-2025	89⁹⁹ Strike it rich! Sensitive metal detector works in shallow water—great for use at the beach. Sensitivity control, speaker, and 1/4" jack for adding headphones. Shaft length adjusts for kids or adult prospectors. #63-3003	99⁹⁹ EACH SAVE \$40 CB walkie-talkie Our finest handheld CB! Ready to go on all 40 Citizen Band channels. HiLo power switch and stand-by mode conserve batteries. LCD display. Reg. 139.99 #21-1665	99⁹⁹ EACH SAVE \$30 PC sound board and game pack With three games, stereo speakers, joystick, plus a sound board that's compatible with SoundBlaster and AdLib cards, and Windows 3.1. #25-1701	99⁹⁹ SAVE \$30 Optimus CD portable Three EQ settings let you add a little or a lot of "punch". Programmable 16-track memory, auto-search, auto-power off to conserve batteries. Reg. 129.99 #42-5034

0% INTEREST

NO PAYMENTS UNTIL MARCH 1994

On approved ValuePlus account with single-ticket purchase over \$99. See details below*

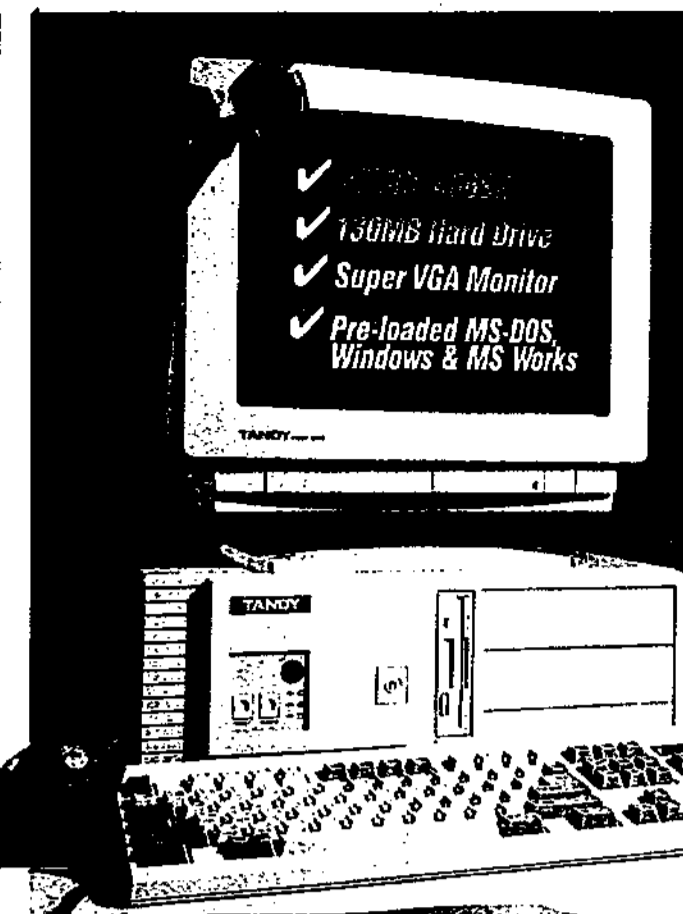

MONITOR INCLUDED!
\$999
Low As \$30 Per Month

SAVE \$499 Price breakthrough!
Fast Tandy 486SX PC with 4MB RAM

The new Tandy 2100 includes great PC-compatible software—MS-DOS 6, Windows and MS Works—already installed on the big 130MB hard drive. Start working right away with advanced word processing, database, spreadsheets and more. Expansions and upgrades are easy with three open device bays, four open expansion slots and a big 145-watt power supply to handle it all. Includes our VGM-390 SVGA .39mm color monitor. Reg. separate items 1498.99 #25-1624/4091

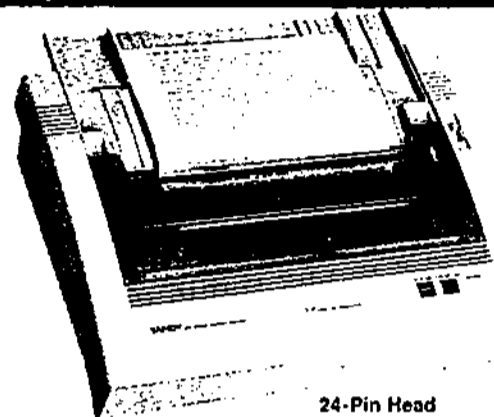

249⁹⁹
Low As \$15 Per Month

SAVE \$20
High-speed dot-matrix printer

Prints up to 240 cps. Four resident fonts. Auto paper loading. Reg. 269.99 #26-2880

24-Pin Head

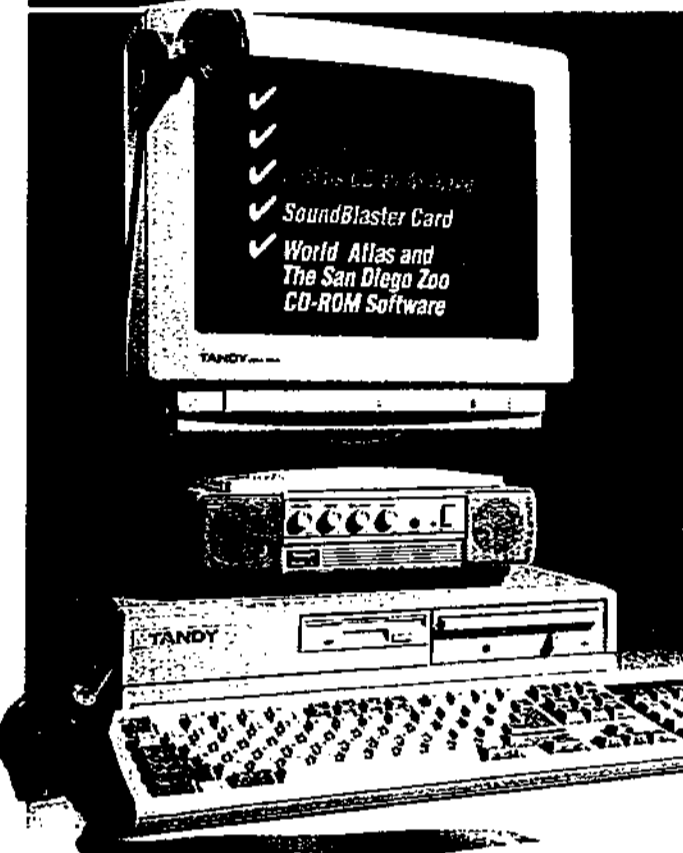

BUILT-IN CD-ROM DRIVE!

\$1399
Low As \$43 Per Month

Monitor and speaker* sold separately

SAVE \$200 Tandy multimedia PC is the perfect gift for your whole family!

Experience sights and sounds ordinary PCs just can't offer! Features digital audio, advanced video-style graphics and a high-speed CD-ROM drive that gives you access to volumes of information. Includes a Multimedia World Atlas, plus The San Diego Zoo Presents: The Animals. With MS-DOS 6, Windows, MS Works and America Online software. 4MB RAM and Kodak Photo CD compatible drive. Reg. 1599.00 #25-1640

SAVE \$399—Tandy MMPC and our VGM-390 super-VGA color monitor with .39mm dot pitch. Reg. separate items 1998.99. #25-1640/4091 ... 1599.00 MMS-10 Speaker/Amp. (As shown) #25-1096 ... 79.99



Save on these fantastic software titles!

Gametek: The Humans. Reg. 39.99 #25-1846 29.99
MicroProse: Ancient Art of War in the Skies. Reg. 54.99. #25-1888 39.99
Radio Shack: Baseball Triple Play Bundle. Reg. 49.99. #25-1690 29.99
ID Software: Allens Ate My Babysitter. Reg. 39.99. #25-1891 29.99
Capstone: Trolls. Reg. 49.99. #25-1938. 29.99

Software Toolworks: Mario is Missing. Reg. 54.99. #25-1896 39.99
Racing Wheel Bundle With Accolade Grand Prix Unlimited Software. Reg. 39.99. #25-1933 29.99
Merit Software: Maelstrom. Reg. 49.99. #25-1943 39.99
Electronic Arts: Michael Jordan in Flight. Reg. 49.99. #25-3129 39.99

CHRISTMAS VALUES FOR EVERYONE ON YOUR LIST!



SAVE \$20 Low As \$15 Per Month. **99⁹⁹**
1.6" color LCD pocket TV
Just the thing for taking to the game—catch all the replays! Digital tuning. Reg. 119.99 #16-166

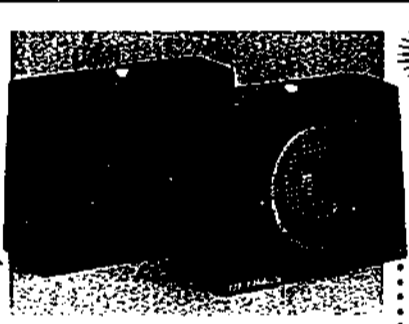

SAVE \$20 Low As \$15 Per Month. **99⁹⁹** PAIR
2-way truck/van speakers
Thundering bass! 200 watts capacity per pair. Install in just minutes. Reg. 119.99 #12-1727

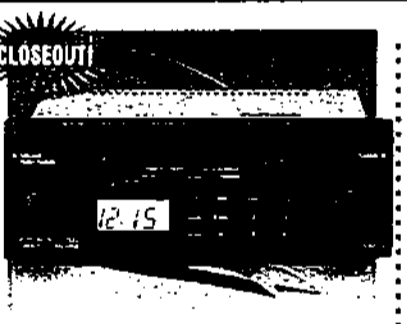

SAVE \$50 Low As \$15 Per Month. **99⁹⁹**
High-power car stereo
One of our best sellers! Auto-reverse cassette, digital tuning. Reg. 149.99 #12-1946

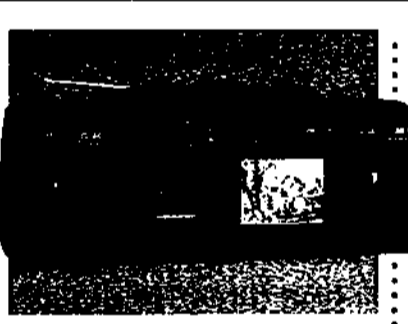

SAVE \$20 Low As \$15 Per Month. **99⁹⁹**
Boombox with 4 1/2" B&W TV
Listen to AM/FM, cassettes or watch TV on the go! 4" speakers. Reg. 119.99 #16-113

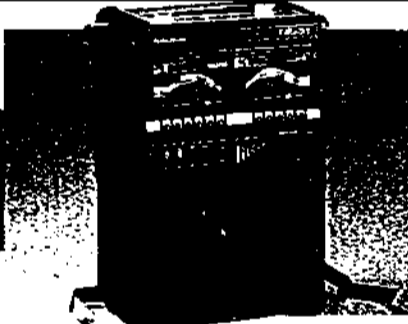

SAVE \$30 Low As \$15 Per Month. **99⁹⁹**
Karaoke "party" machine
Sing-along sound system with mike, dual audio cassette deck, VHS tape. Reg. 129.99 #32-1151



SAVE \$30 Low As \$15 Per Month. **139⁹⁹**
CD/AM/FM/cassette boombox
Carry-around stereo with CD-to-tape synchro-dubbing and auto-stop. Reg. 169.99 #14-533



SAVE \$50 Low As \$15 Per Month. **149⁹⁹**
Laser/radar detector
Our finest! Covers all speed detection methods. Reg. 199.99 #22-1647

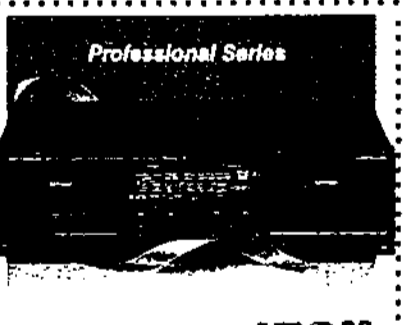

OPTIMUS SAVE \$20 Low As \$15 Per Month. **159⁹⁹**
"Pro" dual cassette deck
Auto-reverse for extended listening. Dolby B and C NR, HX Pro. Reg. 179.99 #14-670

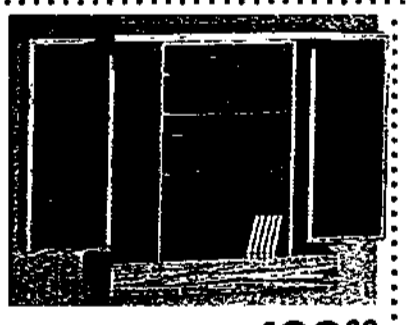

OPTIMUS SAVE \$30 Low As \$15 Per Month. **169⁹⁹**
Space-saving stereo system
Speakers fold away to save space when not in use. Dual cassettes. Reg. 199.99 #13-1257



OPTIMUS SAVE \$120 Low As \$15 Per Month. **179⁹⁹** EACH
Our finest 3-way speaker
Massive 15" woofer for solid bass. Walnut wood finish. Handles 160 watts. Reg. 299.99 #40-4050

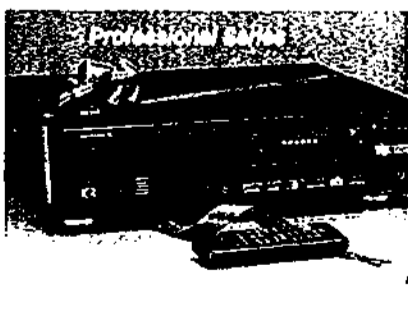

OPTIMUS SAVE \$30 Low As \$15 Per Month. **219⁹⁹**
Our best! 8-disc CD changer
Display prompts and other "pro" programming features. 32-step memory. Reg. 249.99 #42-5041



SAVE \$20 Low As \$15 Per Month. **279⁹⁹**
Compact fax/phone combo
Plug into phone line and it's ready to send and receive documents! Reg. 299.99 #43-1202



SAVE \$100 Low As \$15 Per Month. **399⁹⁹**
Portable 13" TV/VCR combo
Ideal for personal use or small-group presentations. VHS VCR. Reg. 499.99 #16-410

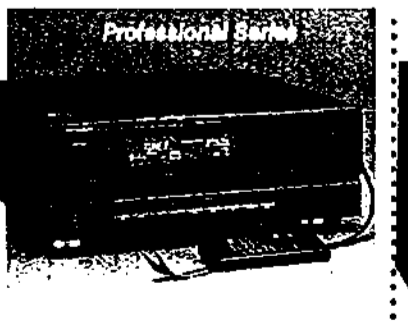

OPTIMUS SAVE \$70 Low As \$20 Per Month. **429⁹⁹**
100-watt A/V receiver
Dolby Pro Logic surround. Reg. 499.99 #31-3024. Max. 4 speakers. 100 watts per channel. 100% duty cycle. 100% THD. 100% distortion-free. 100% reliability. 100% satisfaction. 100% happiness. 100% joy. 100% love. 100% peace. 100% harmony. 100% unity. 100% brotherhood. 100% sisterhood. 100% humanity. 100% world peace. 100% global warming. 100% ozone depletion. 100% acid rain. 100% global warming. 100% ozone depletion. 100% acid rain.

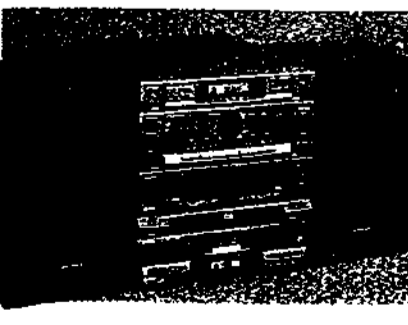

OPTIMUS SAVE \$100 Low As \$20 Per Month. **499⁹⁹**
100-watt CD-changer stereo
5-disc CD changer, dual cassettes, 8" woofers. Reg. 599.99 #13-1267. 100 watts per channel. 100% duty cycle. 100% THD. 100% distortion-free. 100% reliability. 100% satisfaction. 100% happiness. 100% joy. 100% love. 100% peace. 100% harmony. 100% unity. 100% brotherhood. 100% sisterhood. 100% humanity. 100% world peace. 100% global warming. 100% ozone depletion. 100% acid rain.

*On approved regular revolving ValuePlus account with single-ticket purchase over \$99. A monthly statement will be sent, but no payment or increase in payment will be due until March 1994. Following the 0% interest/no payment period, interest (up to 21% APR, 50¢ monthly minimum) will apply until the purchase is paid in full and, if allowed by your state, charges for late payments may be assessed. Offer is valid November 18-December 24, 1993.

Radio Shack

RADIO SHACK POLICY ON ADVERTISED ITEMS. The products in this ad were selected far in advance of this offering. Therefore, situations may occur where all products are not available at our stores. If the product is temporarily out of stock, we will issue a Rain Check enabling you to obtain the item at the advertised price. If the item is sold out, we will offer a comparable value. The Company cannot be liable for pictorial or typographical inaccuracies. We appreciate your business and understanding. Copyright © 1993 Tandy Corporation, Fort Worth, TX 76102

MasterCard, Discover, Visa, American Express logos.

★ RADIO SHACK VALUEPLUS CREDIT. Radio Shack has made it easy to enjoy the electronics technology you've always wanted for your home and office. Our ValuePlus consumer revolving credit program gives you your own personal line of credit. Your application may be approved in a matter of minutes. Budget your purchases with monthly payments, or pay your balance in full at any time and avoid finance charges for the current billing cycle. Actual payments may vary depending upon your account balance. Details are available at your nearby Radio Shack store or participating Radio Shack authorized dealer. Credit options for businesses are also available.

No annual fee to pay!

Dunham's

The complete sports outfitter



Santa Savings Sale!

Lowest Prices and Great Selection

FOR ALL YOUR HOLIDAY SHOPPING NEEDS!

Dunham's Downhill Ski Package
Package includes recreational skis, Tyroba® 540 bindings, and ski poles. Mounting extra

119⁹⁹

Levi's

Save Over **25%**

Men's 550® Relaxed Fit or 505® Regular Fit Stonewash Jeans

EVERYDAY LOW PRICE to \$35 **22⁹⁹**

weslo

Save **\$50**

Cadence 840 Treadmill

EVERYDAY LOW PRICE \$450
1.25 DC Motor. Foot activated auto incline. 4 window electronics: speed, time, distance & calories.

399⁹⁹

SAVE **\$25**

Mens System Ski Jacket

EVERYDAY LOW PRICE \$100
Zip-out liner with Holofil insulation. 3 jackets in 1. 2-ply Tactlon nylon shell.

74⁹⁹

SPORTS

SAVE **\$5**

Aero Hockey

EVERYDAY LOW PRICE \$45
2 pushers & 4 pucks. Flip-up goals, with score indicator lights.

39⁹⁹

Save **33%**

Men's & Women's Fleece Warm-ups

EVERYDAY LOW PRICE \$30
Athco®, Spalding®, Townsely®, & Ampaco®

19⁹⁹

Save **25%**

Men's Ruggard Boot

EVERYDAY LOW PRICE \$60
Oiled leather.

44⁹⁹

World Sports International

SAVE **25%**

Apollo Youth In-Line Skates

EVERYDAY LOW PRICE \$40 **29⁹⁹**

SAVE **30%**

Apollo Adult In-Line Skates

EVERYDAY LOW PRICE \$50 **34⁹⁹**

K. KNIGHT

Save **30%**

Mach I Drivers

EVERYDAY LOW PRICE \$55
Metal wood driver with graphite shaft. Oversized club head.

39⁹⁹

**Save
20%**

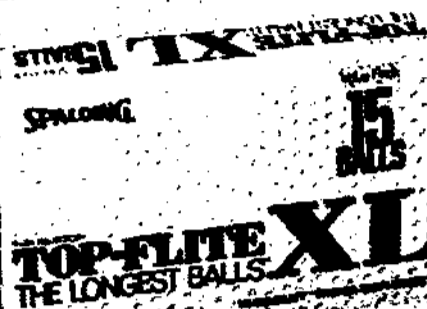

Top Flight XL Golf Balls

Our Everyday Low Price..\$19
15 ball bonus pack. With super core
for increased energy.

14⁹⁹

**PRO
KENNEX**



Racquetball Gift Set

Our Everyday Low Price..\$40
Includes 1 Challenger eyewear, 1
can of balls (2) and 1 oversized
racquetball racquet.

29⁹⁹

**Save
\$15**



TIGA

Rod Hockey

Our Everyday Low Price..\$65
3 dimensional players. Direct gearing
for superb control.

49⁹⁹

Wilson.



**Save
20%**

Special NFL Football

Our Everyday Low Price..\$25
Official size & weight. NFL endorsed

19⁹⁹

**With Voice
Announcer
Feature!!**

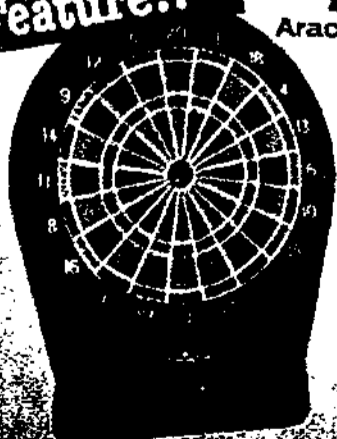

Arachnid

ARA Electronic Dart Board

301, 501, High score, Ace.
With voice announcer.
Portable.

179⁹⁹

**FREE
Professional
Ball Drilling!!**
With Your Purchase



Brunswick

**Laser
Bowling Ball**

29⁹⁹

Hamm's

WINTER SPORTS OUTLET

Save NOW
On This Great
Gift For Dad!

**Electronic Soft Tip
Dartboard**
Everyday Low Price...\$100
Automatic scoring for 2
players. 301 501 601 Count up
& more

89⁹⁹



MURRAY

Save \$30

**Men's & Women's Mountain
Shadow Bikes**
Everyday Low Price...\$150
18 speed 26" mountain bikes. With
shoulder bag & water bottle.
Unassembled. Assembly available.

119⁹⁹

Ultra Ice®

Save 20%

Brett Hull Hockey Skates
EVERYDAY LOW PRICE \$50

39⁹⁹

ULTRA WHEEL®

Save Over 40%

**Skate Attack Adult Transit
In-Line Skates**
EVERYDAY LOW PRICE \$90

49⁹⁹

Save 40%

Mega Pro Jr. Tennis Racket
EVERYDAY LOW PRICE \$30
110 square inch widebody
junior racket. Soft touch grip.
Strung. With cover.

17⁹⁹

Reebok

SAVE \$10

**Men's Ultra Soft
Winter Boots**
EVERYDAY LOW PRICE \$24

14⁹⁹

Reebok

SAVE \$10

**Men's Dynamic Heat
Winter Boots**
EVERYDAY LOW PRICE \$26

16⁹⁹

Reebok

Save Over 40%

**Men's Basketball Winter
Boots**
EVERYDAY LOW PRICE \$39
WATER RESISTANT. POLYURETHANE
SOLE. 100% COTTON LINING.

39⁹⁹

Save 20%

6448 Bench
EVERYDAY LOW
PRICE \$79
Adjust from 12" to 18"
height. Great for stretching
and sit-ups. 14" x 18" x 18".
100% LAMINATED STEEL.

79⁹⁹



Weslo

Save \$200

**Electra Force Dual
Stack Home Gym**
EVERYDAY LOW
PRICE \$399

399⁹⁹

Great Gift Idea!

Quilted Flannel Shirts
Cotton blend with quilted
polyester linings.
Y-SIZES: 16, 18, 20

12⁹⁹



SAVE \$10

Men's Snowmobile Suit
EVERYDAY LOW PRICE \$49
100% nylon outer shell.
Polyfill insulation.
*BOYS Reg. \$40

39⁹⁹

CCM

SAVE \$15

**Women's Flamingo
Figure Skates**
EVERYDAY LOW PRICE \$59

44⁹⁹

CCM

SAVE \$15

**Men's & Boy's Rapids
Hockey Skates**
EVERYDAY LOW PRICE \$59

44⁹⁹

CCM

SAVE 25%

**Women's Champion
Deluxe Figure Skates**
EVERYDAY LOW PRICE \$39

29⁹⁹

SAVE \$30

8288 Stepper
EVERYDAY LOW
PRICE \$119
Features 5" low profile and
inflation compressor. Hydraulic
cooling fan.

119⁹⁹

SAVE \$10

**70 lb. Canvas Heavy
Bag**
EVERYDAY LOW
PRICE \$79
100% cotton canvas.
Size 14" x 42"

59⁹⁹

Weslo

Save 33%

Aero 620 Bike
EVERYDAY LOW
PRICE \$199
Dual action workout with 5
function monitor, speed,
distance, time & calories.

99⁹⁹

Save Over 40%

**Limited Edition
Sportsman Lantern**
EVERYDAY LOW PRICE \$79
With chrome base & scenic
etched glass. With carrying
case.

39⁹⁹

SAVE \$20

Large Deer Target
EVERYDAY LOW PRICE \$120
Self-healing Elsta-foam.
Dimensions of a 170 lb
large alert white tail.

99⁹⁹

SAVE \$13

Thunderbolt Jr. Bow
EVERYDAY LOW PRICE \$33

19⁹⁹

CCM

SAVE \$15

**Men's Mustang Hockey
Skates**
EVERYDAY LOW PRICE \$89

74⁹⁹

KINETIC

Save \$40

**Women's Adult In-Line
Skates**
EVERYDAY LOW PRICE \$179
Switch wheels set to
142 to 152mm wheel size.

129⁹⁹

ULTRA WHEEL®

SAVE \$10

**Boy's Thunderbolt In-
Line Roller Skates**
EVERYDAY LOW PRICE \$49

39⁹⁹

SAVE \$50

8288 Alpine Tracker
EVERYDAY LOW
PRICE \$239
All steel frame construction.
Aluminum console with upper
body tension system.

179⁹⁹

SPALDING

Save Over 25%

**NBA Logo Synthetic
Leather Basketball**
EVERYDAY LOW
PRICE \$89
Top quality cover for indoor
or outdoor use.

19⁹⁹

KNOIGHT

SAVE \$5

Lite Tech Golf Cart
EVERYDAY LOW
PRICE \$43
Square steel frame. With
deluxe score card & golf tee
holder.

39⁹⁹



SAVE \$3

Disney Combs
EVERYDAY LOW PRICE \$13
Fun for the kids. Mickey,
Snoopy, & Donald.

9⁹⁹

Save Over 40%

**FX200 Mounted Rod &
Reel Combo**
EVERYDAY LOW PRICE \$35
Special Buy

19⁹⁹

Reebok

SAVE \$14

**Women's Walking Air
Essential**
EVERYDAY LOW PRICE \$60

29⁹⁹

Reebok

SAVE 20%

**Men's & Women's
Walking Air Essential**
EVERYDAY LOW PRICE \$60

44⁹⁹

HALF OFF!!

**Zephyr Adult
Mid-Entry In-Line
Skates**
EVERYDAY PRICE \$190

109⁹⁹

SAVE \$5

**Wrinkle Resistant
Golf Club**
EVERYDAY LOW
PRICE \$25
Great Choice

19⁹⁹

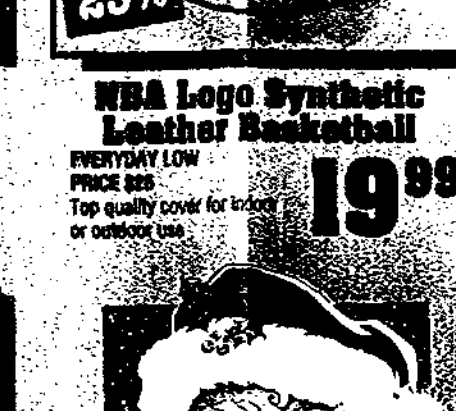

SAVE \$5

**Wrinkle Resistant
Golf Club**
EVERYDAY LOW
PRICE \$25
Great Choice

19⁹⁹

Save 40%

Custom Single Gun Case
EVERYDAY LOW PRICE \$49
CUSTOM DOUBLE
GUN CASE \$69

29⁹⁹

SAVE \$10

2100 Classic Air Gun
EVERYDAY LOW PRICE \$59
Great marking rifle. Feeds like
a .22 caliber.

49⁹⁹

SAVE \$30

**Precision 600 Portable
Locator**
EVERYDAY PRICE \$200
Self contained portable
works in 600 ft. range.

169⁹⁹

**Men's Basketball Ultra
Flight**
EVERYDAY PRICE \$60

29⁹⁹

**Men's & Women's
Walking Air Essential**
EVERYDAY PRICE \$60

44⁹⁹

**Zephyr Adult
Mid-Entry In-Line
Skates**
EVERYDAY PRICE \$190

109⁹⁹

Ugly Stick Rod
EVERYDAY PRICE \$40
Unbreakable construction.
Assorted actions & sizes.

29⁹⁹

Steel Gun Safe
EVERYDAY PRICE \$120
6 plus gun cab net with
locking key mechanism.

99⁹⁹

20% OFF
All Bike Helmets
in Stock

Dunham's

Save
33%



SAVE \$2

Lee

Adult Basic Sweats
EVERYDAY LOW PRICE \$9
Choose from crews or sweats
• YOUTH CREWS or PANTS reg. \$7

6⁹⁹



Men's Jacquard Sweaters
Regular\$18

12⁹⁹



SAVE \$8

Selected Women's Holiday Fleece
Regular\$28
Snow flutes, snow cabin, snow suits & more

19⁹⁹



SAVE 33%

Men's & Women's Nylon Warm-ups
EVERYDAY LOW PRICE \$60

39⁹⁹



All Women's, Misses & Jr. Jeans
(Over \$20)

19⁹⁹



Save 66%

Baggy Print Pants

9⁹⁹



Levi's

SAVE \$5

Men's Prewash Jeans
Regular\$20

16⁹⁹



Women's Fashion Sweaters
Special Purchase

9⁹⁹



Reebok Black Top

Save \$45



Reebok

Save \$45



CONVERSE

SAVE \$35



K-SWISS

SAVE \$10



Reebok

SAVE \$18



Reebok

SAVE \$10

Boy's Basketball Black Top Battleground Pump
Regular Price ...\$90

44⁹⁹

Men's Basketball D-Time Pump
Reg. ...\$90
Men's 4600 ULTRA MID.....

34⁹⁹

Men's Basketball Pro Star
Regular ...\$75

39⁹⁹

Men's & Women's Classic Leather Court
Regular ...\$55

44⁹⁹

Men's Basketball 7600
Reg. ...\$55

36⁹⁹

Men's Virazon Hiker
Reg. ...\$60

49⁹⁹

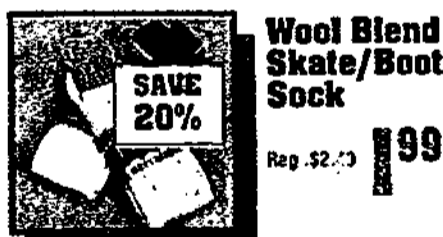

Wool Blend Skate/Boot Sock
Reg. \$2.73

1⁹⁹



Men's Polo Shirt
Reg. \$10
Dunlop* not available in all stores

6⁹⁹



SAVE \$10

Boss Table Tennis Table
Regular ...\$110
Smooth non-sagging corners. Deep ankle steel frame

99⁹⁹



SAVE \$10

Contender Tennis Racket
Regular ...\$50
110 full size wide body. 23mm high cross section. Strung. W/covers

39⁹⁹



SAVE \$30

Pro Saber 105 Racquetball Racquet
Regular ...\$30

19⁹⁹



Save 30%

Protego Racquetball Racquet
Regular ...\$33
Tapered graphite frame. W/covers

22⁹⁹

COMPARE & SAVE AT ONE OF OVER 75 MIDWEST & EAST LOCATIONS

ALPENA (615) 354-3353
ANN ARBOR (313) 663-0770
BATTLE CREEK (616) 978-4543
BAY CITY (517) 667-4100
BELLEVILLE (313) 463-1161
BURTON (313) 742-7100
DEARBORN (313) 441-1500
FLINT (313) 230-9127
GRAND RAPIDS (616) 241-2544
HOWELL (517) 548-9500
IRON MOUNTAIN (906) 774-6800
LANSING (517) 337-3227
LANSING (313) 664-7200
LINCOLN PARK (313) 368-8900
LIVONIA (WONDERLAND MALL) (313) 422-6900
LIVONIA MALL (313) 476-1230
MADISON HEIGHTS (313) 547-7377
MIDLAND (517) 632-7877
MOUNT PLEASANT (517) 772-5464
OWASSO (517) 775-6344
PETOSKEY (616) 347-9775
PORTAGE (616) 323-1590

PORT HURON (313) 365-3939
RIVERVIEW (313) 479-1500
ROCHESTER HILLS (313) 652-9500
ROSELLE (313) 294-7450
ROYAL OAK (313) 262-2010
SAGINAW (517) 799-9119
TAYLOR (313) 382-5300
TRAVERSE CITY (616) 935-1414
WARREN (313) 574-9520
WATERFORD (313) 674-4375
WEST BLOOMFIELD (313) 626-9535
YPSILANTI (313) 434-8500

WILMINGTON (MILWAUKEE AREA) (414) 797-9100
WISCONSIN (MILWAUKEE AREA) (414) 442-5700
MILWAUKEE, Capitol Court Center (414) 442-5700
MILWAUKEE, Southgate Mall (414) 672-8600
BROWN DEER, North Point Plaza (414) 354-8911

WAWATOSA, Mayfair Mall (414) 476-0170
WEST ALLIS, 2563 S. 108th St (414) 543-7650
(OTHER WISCONSIN)
MADISON, East Towne Mall (608) 246-8700
MADISON, Westgate Mall (608) 274-6656
FOND DU LAC, Forest Mall (414) 921-3100
NEENAH, Fox Point Plaza (414) 729-9220
SHEBOYGAN, Memorial Plaza (414) 452-8170

OHIO (CLEVELAND AREA)
CLEVELAND, Severance Center (216) 291-0200
ELYRIA, Midway Crossing Mall (216) 324-6642
PARMA HEIGHTS, E286 Pearl Rd (216) 586-5500

MAPLE HEIGHTS, Southgate USA (216) 581-3700
NORTH OLDMSTED, Great Northern Shop. Ctr. (216) 777-0013
WILLOUGHBY, West Point Shopping Ctr. (216) 942-4466
(OTHER OHIO)
COLUMBUS, Graceland Mall (614) 848-3100
COLUMBUS, Great Western Center (614) 274-9200
REYNOLDSBURG, 6390 Tussing Rd. (614) 577-0900
NILES, Eastwood Mall (216) 652-0900
YOUNGSTOWN, Boardman Plaza (216) 758-0091
SANDUSKY, 5500 Milan Rd. (415) 624-6500
PENNSYLVANIA (PITTSBURGH AREA)
PITTSBURGH, North Hills Center (412) 367-2200
PITTSBURGH, Waterworks Center (412) 784-0700

BRIDGEVILLE, Great Southern Mall (412) 257-9100
WEST MIFFLIN, Century Square Plaza (412) 655-0499
(OTHER PENNSYLVANIA)
HARRISBURG, Union Square Shop. Ctr. (717) 561-8380
MECHANICSBURG, Gateway Square (717) 790-9200
NEW YORK
AMHERST, Sheridan Center (716) 837-7300
CHEEKTOWAGA, Thruway Mall (716) 892-2000
ROCHESTER, Ridge Hudson Plaza (716) 266-6610
ROCHESTER, Southtown Plaza (716) 427-7500
INDIANA
INDIANAPOLIS, 1611 W. McGalliard (317) 284-4495
ANDERSON, 912 E. 53rd St. (317) 649-7136

HURRY IN TODAY! SALE ENDS SUNDAY, DECEMBER 19th

Give A Dunham's Gift Certificate!

Dunham's

The complete sports outfitter



Santa Savings Sale!

Lowest Prices and Great Selection

FOR ALL YOUR HOLIDAY SHOPPING NEEDS!

Dunham's Downhill Ski Package
 Package includes recreational skis, Tyrolia® 540 bindings, and ski poles. Mounting extra

119⁹⁹

Levi's

Save Over **25%**

Men's 550® Relaxed Fit or 505® Regular Fit Stonewash Jeans
 EVERYDAY LOW PRICE to \$35

22⁹⁹

weslo

Save **\$50**

Cadence 840 Treadmill
 EVERYDAY LOW PRICE \$450
 1.25 DC Motor. Foot activated auto incline. 4 window electronics: speed, time, distance & calories.

399⁹⁹

SAVE **\$25**

Mens System Ski Jacket
 EVERYDAY LOW PRICE \$100
 Zip-out liner with Holofil insulation. 3 jackets in 1. 2-ply Taslon nylon shell.

74⁹⁹

SPORTS

SAVE **\$5**

Aero Hockey
 EVERYDAY LOW PRICE \$45
 2 pushers & 4 pucks. Flip-up goals, with score indicator lights.

39⁹⁹

Save **33%**

Men's & Women's Fleece Warm-ups
 EVERYDAY LOW PRICE \$30
 Athco®, Spalding®, Townsley®, & Ampaco®

19⁹⁹

Save **25%**

Men's Ruggard Boot
 EVERYDAY LOW PRICE \$60
 Oiled leather.

44⁹⁹

World Sports International

SAVE **25%** SAVE **30%**

Apollo Youth In-Line Skates
 EVERYDAY LOW PRICE \$40

29⁹⁹

Apollo Adult In-Line Skates
 EVERYDAY LOW PRICE \$50

34⁹⁹

K KNIGHT

Save **30%**

Mach 1 Drivers
 EVERYDAY LOW PRICE \$55
 Metal wood driver with graphite shaft. Oversized club head.

39⁹⁹

Last Minute

SALE

Ends December 18



SUPER NINTENDO
ENTERTAINMENT SYSTEM

129⁹⁷
Sale

See Page 12

Mfr.'s mail-in offer
FREE Super Mario All-Star Game
with purchase of Super NES™. Exp. 12/31/93.
See stores for details.



MULTI-FLEX®

14K Gold
20" And 7"
Set

299⁹⁰
Sale

(9212007) Reg. \$449.90
\$625.00+

3 Ct. TW
14K Gold
997⁰⁰
Sale
Reg. \$1497.00
\$1995.00+
Only \$50 A Month
(4710611) Bracelet



disc
DIGITAL AUDIO

SOUNDESIGN

• Remote control
• 3-band graphic EQ

See Page 14 **1599⁷**
Sale

499⁷
Sale

I've got **WHEELS**

See Page 26



EVERLAST
DIVERSITY OF DESIGN

149⁹²
Sale

See Page 18



Your
Choice
169⁹⁷
Sale
Reg. \$169.00
\$250.00+

SEIKO



"A BETTER
WAY
TO SHOP.
A BETTER
WAY
TO SAVE"

AMERICA'S LEADING JEWELER

Service

MERCHANDISE

Now Open! New Flint Store
5038 Miller Road, Opposite Genesee Valley Mall

**Special
Holiday Hours**
7 Days A Week
Open Saturday at 8 AM.
Open Sunday until 9 PM.



SHOPPING AT SERVICE MERCHANDISE IS AS EASY AS 1-2-3!

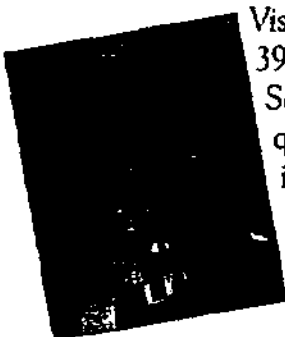

Visit any one of our over 390 stores nationwide. Select from our 15,000 quality, name brand items priced right, in stock, and ready for you today! There's no waiting!

1. The Convenience Of Clipboard Ordering...



No heavy shopping bags, no bulky shopping carts! You can shop Service Merchandise at your leisure. Pick up a clipboard as you enter the store, and when you find an item you want, simply write down its number and keep

browsing. We also have a large assortment of self-service items and a full-service jewelry department for your shopping convenience.

2. Pay With Cash, Check, Or Charge Cards...



When you're through shopping, our friendly cashiers will quickly process your order using the payment method that's most convenient for you: cash, personal check, MasterCard, VISA, the Discover Card, or our own SMC preferred customer charge card.

3. Pick Up Your Merchandise As You Leave The Store...



Located next to the store exit is our merchandise pick-up. You'll find the items you purchased waiting for you there, unopened and in their original boxes. You're on your way in minutes!

Diamond Ring Guards For The Holidays



1/2 Ct. T.W./14K Guard

699⁹⁰ Sale
Reg. \$899.90
\$1250.00†
(429044J)

1 Ct. T.W.
14K Guard
1399⁰⁰ Sale
Reg. \$1899.00
\$2695.00†

Only \$70 A Month
(429003J) Yellow
(429004J) White



1/2 Ct. T.W. 14K Guard

799⁹⁰ Sale
Reg. \$999.90
\$1395.00†
Only \$40 A Month
(429074J)



1/2 Ct. T.W.
14K Wrap

999⁰⁰ Sale
Reg. \$1299.00
\$1795.00†

Only \$50 A Month
(429061J)

1/4 Ct. T.W.
14K Guard

349⁹⁰ Sale
Reg. \$499.90
\$695.00†

Only \$18 A Month
(429039J)



*Solitaires sold separately



1/4 Ct. T.W.
14K Wrap

299⁹⁰ Sale
Reg. \$349.90
\$495.00†

Only \$15 A Month††
(429060J)



2 Ct. T.W.
14K Set

2699⁰⁰ Sale
Reg. \$3499.00
\$4750.00†

Only \$135 A Month
(425008J)



1 1/4 Ct. T.W.
14K Set

2199⁰⁰ Sale
Reg. \$2999.00
\$3995.00†

Only \$110 A Month
(426028J)

1 Ct. T.W.
14K Set

1199⁰⁰ Sale
Reg. \$1699.00
\$2395.00†

Only \$60 A Month
(425010J)

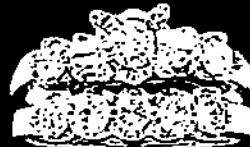

1/2 Ct. T.W.
14K Set

1299⁰⁰ Sale
Reg. \$1799.00
\$2500.00†

Only \$65 A Month
(426036J)



3/8 Ct. T.W.
14K Set

899⁹⁰ Sale
Reg. \$1099.00
\$1500.00†

Only \$45 A Month
(426052J)



1/3 Ct. T.W.
14K Set

699⁹⁰ Sale
Reg. \$899.90
\$1250.00†

Only \$35 A Month
(426011J)



*Rings sold separately

3/4 Ct. T.W.
14K Engagement

1199⁰⁰ Sale
Reg. \$1499.00
\$2095.00†

Only \$60 A Month
(421054J)

1/2 Ct. T.W.
14K Band

699⁹⁰ Sale
Reg. \$899.90
\$1250.00†

Only \$35 A Month
(427083J)



1/3 Ct. T.W.
14K Set

599⁹⁰ Sale
Reg. \$799.90
\$1125.00†

Only \$30 A Month
(421031J)



1/10 Ct. T.W.
14K Set

249⁹⁰ Sale
Reg. \$349.90
\$495.00†

Only \$13 A Month
(421004J)



1/4 Ct. T.W.
14K Set

499⁹⁰ Sale
Reg. \$699.90
\$975.00†

Only \$25 A Month
(426038J)

1/10 Ct. T.W.
14K Band

299⁹⁰ Sale
Reg. \$349.90
\$495.00†

Only \$15 A Month
(423081J)

1/5 Ct. T.W.
14K Set

299⁹⁰ Sale
Reg. \$449.90
\$625.00†

(423042J)



Diamond
14K Band

149⁹⁰ Sale
Reg. \$199.90
\$275.00†

(423043J)



BUY NOW, PAY LATER WITH OUR DEFERRED BILLING PLAN ON SMC

Save On Diamond Bands For Her



1 Ct. T.W.
14K Gold
1699⁰⁰ Sale
Reg. \$2199.00
\$3075.00†
Only \$85 A Month
(427019J)

1 Ct. T.W.
14K Gold
1299⁰⁰ Sale
Reg. \$1599.00
\$2250.00†
Only \$65 A Month
(427060J)



3/4 Ct. T.W.
14K Gold
999⁰⁰ Sale
Reg. \$1299.90
\$1795.00†
Only \$50 A Month
(427065J)



1 Ct. T.W.
14K Gold
1399⁰⁰ Sale
Reg. \$1799.00
\$2500.00†
Only \$70 A Month
(427004J) Two-Tone
(428004J) White

1/2 Ct. T.W.
14K Gold
599⁹⁰ Sale
Reg. \$699.90
\$975.00†
Only \$30 A Month
(427104J)



Don't forget to pick up your layaway!



1/2 Ct. T.W.
14K Gold
699⁰⁰ Sale
Reg. \$899.00
\$1250.00†
Only \$35 A Month
(427110J)



1/4 Ct. T.W.
14K Gold
299⁹⁰ Sale
Reg. \$399.90
\$560.00†
Only \$15 A Month
(427112J)



1/2 Ct. T.W.
14K Gold
499⁹⁰ Sale
Reg. \$699.90
\$975.00†
Only \$25 A Month
(427002J) Yellow
(428003J) White



Diamond/Emerald
14K Gold
299⁹⁰ Sale
Reg. \$399.90
\$560.00†
Only \$15 A Month
(427078J)



Diamond
14K Gold
179⁹⁰ Sale
Reg. \$219.90
\$300.00†
(427088J)



Diamond/Ruby
14K Gold
199⁹⁰ Sale
Reg. \$299.90
\$425.00†
Only \$10 A Month
(427028J)



Diamond/Sapphire
14K Gold
199⁹⁰ Sale
Reg. \$299.90
\$425.00†
Only \$10 A Month
(427077J)



1/2 Ct.
Royal



997⁰⁰ Sale
Only \$50 A Month

Holiday Solitaire Sale

Diamond Solitaire With 6-Prong Setting.
Select quality. 14K gold.

		Yellow	
3/4 Ct.	Reg. \$2990.00 Sale \$2490.00	\$3995.00†	41107562J
1/2 Ct.	Reg. \$1497.00 Sale \$1197.00	\$1950.00†	41105062J
1/3 Ct.	Reg. \$897.00 Sale \$697.00	\$1195.00†	41103362J
Diamond Solitaire With 6-Prong Setting. Royal quality. 14K.			
3/4 Ct.	Reg. \$2490.00 Sale \$1990.00	\$3200.00†	41207562J
1/2 Ct.	Reg. \$1197.00 Sale \$997.00	\$1600.00†	41205062J
1/3 Ct.	Reg. \$797.00 Sale \$597.00	\$1050.00†	41203362J
1/5 Ct.	Reg. \$397.00 Sale \$297.00	\$495.00†	41202062J
1/10 Ct.	Reg. \$197.00 Sale \$149.97	\$250.00†	41201062J
Diamond Solitaire With Miracle Head Setting. Royal. 14K gold.			
1/10 Ct.	Reg. \$197.00 Sale \$149.97	\$250.00†	41301072J

Her Eyes Will Sparkle Like Diamonds...



1/4 Ct.
14K Gold
597⁰⁰ Sale
Reg. \$697.00
\$900.00†
Only \$30 A Month
(414003J)

1 Ct. T.W.
14K Gold
1999⁰⁰ Sale
Reg. \$2499.00
\$3495.00†
Only \$100 A Month
(414013J)



1 Ct. T.W.
14K Gold
2999⁰⁰ Sale
Reg. \$3499.00
\$4750.00†
Only \$150 A Month
(414019J)



With This Ring...



1/2 Ct. T.W.
14K Gold
1199⁰⁰ Sale
Reg. \$1599.00
\$2250.00†
Only \$60 A Month
(540482J)



Diamond
14K Gold
199⁹⁰ Sale
Reg. \$259.90
\$350.00†
(540432J)



1/4 Ct. T.W.
14K Gold
399⁹⁰ Sale
Reg. \$499.90
\$695.00†
(540152J) His

1/4 Ct. T.W.
14K Gold
379⁹⁰ Sale
Reg. \$479.00
\$675.00†
(540151J) Hers



4mm
49⁹⁰ Sale
Reg. \$59.90
\$84.50†
(5201410J) Sizes 8-12

4mm
39⁹⁰ Sale
Reg. \$49.90
\$69.95†
(5201406J) Sizes 5-7

•Also on sale in white and milgrain

T.W. = total diamond weight. We buy and sell diamonds in size ranges. See p. 15 of our Fall catalog for details. Payments for Service Merchandise credit plan, rounded to nearest dollar based upon no outstanding balance. Sales tax not included. MONTHLY PAYMENT IS \$10 MINIMUM OR 5% OF UNPAID BALANCE WITH A 21.96% APR. See back cover for pricing policy, 1st-reference prices (†), mfr.'s warranty info. |

CHARGES OF \$100 + THROUGH DEC. 31—NO PAYMENT 'TIL MARCH

Service

1/4 Ct. T.W.
14K Gold
499⁹⁰ Sale
Reg. \$599.90
\$850.00†
(471055J)
Bracelet

3/4 Ct. T.W.
14K Gold
1199⁰⁰ Sale
Reg. \$1499.90
\$2095.00†
(455026J)

1/5 Ct. T.W.
14K Gold
299⁹⁰ Sale
Reg. \$399.90
\$560.00†
(461053J)

The Perfect Gift

2790⁰⁰ Sale
1 Ct.

1697⁰⁰ Sale
1 Ct. T.W.

7. Diamond Solitaire Pendant. 14K gold.
- | | Yellow | White |
|-------------------------------------|------------|-----------|
| 1 Ct. Reg. \$3490.00 Sale \$2790.00 | \$4500.00† | 41710042J |
| 1/2 Ct. Reg. \$997.00 Sale \$897.00 | \$1295.00† | 41705042J |
| 1/4 Ct. Reg. \$449.90 Sale \$349.90 | \$580.00† | 41702542J |
| 1/8 Ct. Reg. \$199.90 Sale \$149.90 | \$250.00† | 41701242J |
- Fear Shape Diamond Solitaire Pendant. 14K gold.
- | | Yellow | White |
|-------------------------------------|------------|---------|
| 1/3 Ct. Reg. \$797.00 Sale \$597.00 | \$1050.00† | 417003J |
2. Diamond Earrings. 14K gold.
- | | Yellow | White |
|--|------------|---------------------|
| 1 Ct. T.W. \$1997.00 Sale \$1697.00 | \$2595.00† | 41810062J 41810061J |
| 1/2 Ct. T.W. Reg. \$599.00 Sale \$499.00 | \$795.00† | 41805062J 41805061J |
| 1/4 Ct. T.W. Reg. \$299.00 Sale \$249.00 | \$385.00† | 41802562J 41802561J |
| 1/7 Ct. T.W. Reg. \$199.00 Sale \$149.90 | \$260.00† | 41801462J |

999⁰⁰ Sale
Reg. \$1299.00
\$1795.00†
(455028J) 1/4 Ct.

Diamonds In 14K Gold

1/4 Ct. T.W.
399⁹⁰ Sale
Reg. \$599.90
\$850.00†
(455030J)

1/2 Ct. T.W.
499⁹⁰ Sale
Reg. \$599.90
\$850.00†
(461049J)

1/2 Ct. T.W.
499⁹⁰ Sale
Reg. \$599.90
\$850.00†
(453035J) Pendant

1/4 Ct. T.W. Diamond Tennis Bracelet. 10K gold.
471052J Reg. \$399.90 \$560.00† **249⁹⁰** Sale

1/2 Ct. T.W. Diamond Tennis Bracelet. 10K gold.
471045J Reg. \$699.90 \$975.00† **599⁹⁰** Sale

1 Ct. T.W. Diamond Tennis Bracelet. 14K gold.
471075J Reg. \$1299.00 \$1795.00† **999⁰⁰** Sale

1 Ct. T.W. Diamond Tennis Bracelet. 14K gold.
471050J Reg. \$1499.00 \$2095.00† **999⁰⁰** Sale

2 Ct. T.W. Dia. "S" Link Tennis Bracelet. 14K.
471054J Reg. \$1999.00 \$2795.00† **1499⁰⁰** Sale

5 Ct. T.W. Diamond Tennis Bracelet. 14K gold.
*471070J Reg. \$4999.00 \$6975.00† **3999⁰⁰** Sale



99⁹⁰ Sale

3. Diamond Heart Pendant. 10K two-tone gold.
451025J Reg. \$139.90 \$195.00†



299⁹⁰ Sale

4. 1/3 Ct. T.W. Diamond Heart Pendant. 14K.
451007J Reg. \$449.90 \$625.00†



999⁹⁰ Sale

5. 1 Ct. T.W. Diamond Heart Pendant. 14K.
451030J Reg. \$1299.00 \$1795.00†



599⁹⁰ Sale

6. 3/4 Ct. T.W. Diamond Heart Pendant. 14K.
451006J Reg. \$799.90 \$1125.00†



119⁹⁰ Sale

7. Diamond Heart Pendant. 14K gold.
451009J Reg. \$149.90 \$210.00†



99⁹⁰ Sale

8. Diamond Filigree Heart Pendant. 10K gold.
451020J Reg. \$139.90 \$195.00†

*Due to the uniqueness of this item, it is available but may not be on display in all stores. Please call or visit your local Service Merchandise store for availability. T.W. = total diamond weight. We buy and sell diamonds in size ranges. See p. 15 of our Fall catalog for details. Jewelry may be shown larger than actual size to show beauty of detail.

Payments for Service Merchandise credit plan, rounded to nearest dollar, based upon no outstanding balance. Sales tax not included. MONTHLY PAYMENT IS \$10 MINIMUM OR 5% OF UNPAID BALANCE WITH A 21.96% APR. See back cover for pricing policy, list-reference prices (†), mfr.'s warranty info. |

1/10 Ct. TW. Diamond Lab Created Emerald 14K Gold
799⁹⁰ Sale
 Reg. \$999.90 (\$1895.00) (213149J) Earrings

1/10 Ct. TW. DL Lab Created Emerald 14K Gold
897⁰⁰ Sale
 Reg. \$1099.00 (\$1500.00) (213123J) Necklace

1/5 Ct. TW. Diamond Lab Created Emerald/14K Gold
499⁹⁰ Sale
 Reg. \$699.90 (\$775.00) (213129J)

3/8 Ct. TW. Diamond Lab Created Emerald 14K Gold
1199⁰⁰ Sale
 Reg. \$1499.00 (\$2095.00) (219137J)

1/3 Ct. TW. Diamond Sapphire/14K Gold
799⁰⁰ Sale
 Reg. \$1099.00 (\$1500.00) (212173J)

1/6 Ct. TW. Diamond Sapphire 14K Gold
399⁹⁰ Sale
 Reg. \$499.90 (\$695.00) (212186J)

1/5 Ct. TW. Diamond Lab Created Emerald 14K Gold
299⁹⁰ Sale
 Reg. \$399.90 (\$560.00) (213072J)

1/5 Ct. TW. DL Sapphire 14K Gold
299⁹⁰ Sale
 Reg. \$399.90 (\$550.00) (212101J)

3/8 Ct. TW. DL Sapphire 14K Gold
1399⁰⁰ Sale
 Reg. \$1799.00 (\$2500.00) (212177J)

1/2 Ct. TW. Diamond Ruby/14K Gold
697⁰⁰ Sale
 Reg. \$899.00 (\$1200.00) (211058J)

1/2 Ct. TW. Diamond Emerald 14K Gold
697⁰⁰ Sale
 Reg. \$899.00 (\$1200.00) (211057J)

1/2 Ct. TW. Diamond Sapphire 14K Gold
697⁰⁰ Sale
 Reg. \$899.00 (\$1200.00) (211058J)

1/4 Ct. TW. Diamond Lab Created Ruby 14K Gold
499⁹⁰ Sale
 Reg. \$799.90 (\$1125.00) (211148J)

1/4 Ct. TW. Diamond Lab Created Ruby 14K Gold
499⁹⁰ Sale
 Reg. \$799.90 (\$1125.00) (211159J)

Save \$300

Celebrate With Diamonds

1 Ct. TW. 14K Gold
999⁰⁰ Sale
 Reg. \$1299.00 (\$1795.00) Only \$50 A Month (442088J)

1 Ct. TW. 14K Gold
1199⁰⁰ Sale
 Reg. \$1499.00 (\$2095.00) Only \$60 A Month (442020J)

1/2 Ct. TW. 14K Gold
899⁰⁰ Sale
 Reg. \$1299.00 (\$1795.00) Only \$45 A Month (444068J)

1/2 Ct. TW. 14K Gold
699⁹⁰ Sale
 Reg. \$999.90 (\$1375.00) Only \$30 A Month (44145J)

1/3 Ct. TW. 14K Gold
449⁹⁰ Sale
 Reg. \$699.90 (\$950.00) (442163J)

1/2 Ct. TW. 14K Gold
499⁹⁰ Sale
 Reg. \$699.90 (\$975.00) Only \$25 A Month (442005J)

"Together Forever" Diamond And 14K Gold Pendant And Ring

179⁹⁰ Sale
 Reg. \$229.90 (\$320.00) (451027J)

199⁹⁰ Sale
 Reg. \$229.90 (\$320.00) (446165J)

Capture The Love Of A Mother And Child This Christmas

1/5 Ct. TW. 14K Gold
299⁹⁰ Sale
 Reg. \$399.90 (\$560.00) (444077J)

1/4 Ct. TW. 14K Gold
349⁹⁰ Sale
 Reg. \$449.90 (\$625.00) Only \$18 A Month (442151J)

1/8 Ct. TW. 14K Gold
179⁹⁰ Sale
 Reg. \$229.90 (\$320.00) (442148J)

Diamond
119⁹⁰ Sale
 Reg. \$149.90 (\$210.00) (446151J)

Diamond
69⁹⁰ Sale
 Reg. \$99.90 (\$125.00) (446019J)

Diamond
29⁹⁰ Sale
 Reg. \$60.00 (\$75.00) (446140J)

Save \$300



Smoky Quartz
14K Gold
149⁹⁰ Sale
Reg. \$199.90
\$275.00†
(231006)

Smoky Quartz
14K Gold
149⁹⁰ Sale
Reg. \$199.90
\$275.00†
(231005)

Diamond/Garnet
14K Gold
299⁹⁰ Sale
Reg. \$449.90
\$625.00†
Only \$15
A Month
(223079)

Diamond/Garnet
69⁹⁰ Sale
Reg. \$79.90
\$115.00†
(223047)

Garnet
119⁹⁰ Sale
Reg. \$199.90
\$275.00†
(223080)

Diamond
Garnet
59⁹⁰ Sale
Reg. \$69.90
\$97.50†
(223116)

99⁹⁰ Sale
Reg. \$149.90
\$210.00†
(226045)

Diamond/Onyx
99⁹⁰ Sale
Reg. \$149.90
\$210.00†
(232103)

Diamond/Onyx
129⁹⁰ Sale
Reg. \$179.90
\$250.00†
(232069)

Onyx
99⁹⁰ Sale
Reg. \$149.90
\$210.00†
(232065)

Onyx
79⁹⁰ Sale
Reg. \$99.90
\$140.00†
(232064)

1/5 Ct. T.W. Diamond
Opal
14K Gold
249⁹⁰ Sale
Reg. \$299.90
\$425.00†
Only \$13 A Month
(226009)

89⁹⁰ Sale
Reg. \$119.90
\$165.00†
(226121)

**Diamonds And Amethysts
In 14K Gold**

179⁹⁰ Sale
Reg. \$229.90
\$320.00†
(222108)

Diamond/Amethyst
149⁹⁰ Sale
Reg. \$199.90
\$275.00†
(222123)

1/10 Ct. T.W. Diamond
Amethyst
14K Gold
199⁹⁰ Sale
Reg. \$299.90
\$425.00†
Only \$10 A Month
(222062)

Diamond
Amethyst
59⁹⁰ Sale
Reg. \$79.90
\$115.00†
(222114)

Diamond
Amethyst
14K Gold
299⁹⁰ Sale
Reg. \$399.90
\$560.00†
Only \$15
A Month
(222111)

399⁹⁰ Sale
Reg. \$549.90
\$765.00†
Only \$20 A Month
(222107)

Save
\$150



14K Gold
179⁹⁰ Sale
Reg. \$249.90
\$350.00†
(244093)



14K Gold
139⁹⁰ Sale
Reg. \$179.90
\$250.00†
(244097)

14K Gold
69⁹⁰ Sale
Reg. \$99.90
\$140.00†
(244078)



14K Gold
89⁹⁰ Sale
Reg. \$119.90
\$165.00†
(244084)

14K Gold
59⁹⁰ Sale
Reg. \$89.90
\$125.00†
(244002)



•Heart
attachables
sold
separately
•In-stock
in all stores

Pin/Pendant
14K Gold
99⁹⁰ Sale
Reg. \$119.90
\$165.00†
(238550)

Genuine Stone
14K Gold
12⁰⁰ Sale
Reg. \$15.00
\$21.95†
(238701)-(238712)

(238550) Grandma
(238500) Mother

T.W. = total diamond weight. Cubic Zirconia ("cz") weights refer to equivalent diamond size look. Genuine opals are extremely fragile and are not warranted against loss or breakage. Jewelry may be shown larger than actual size to show beauty of detail. Payments for Service Merchandise credit plan, rounded to nearest dollar, based upon an outstanding balance. Sales tax not included. MONTHLY PAYMENT IS \$10 MINIMUM OR 5% OF UNPAID BALANCE WITH A 21.96% APR. See back cover for pricing policy, Est-reference prices (†), mfr.'s warranty info.

399.90 Sale
Reg. \$549.90
\$765.00+
Only \$20 A Month (225123J)

Blue Topaz 14K Gold

199.90 Sale
Reg. \$249.90
\$350.00+
Only \$10 A Month (225124J)

Blue Topaz 14K Gold

149.90 Sale
Reg. \$199.90
\$275.00+ (225044J)

Diamond/Blue Topaz 14K Gold

149.90 Sale
Reg. \$229.90
\$320.00+ (227051J)

Diamond Cultured Pearl 14K Gold

59.90 Sale
Reg. \$79.90
\$115.00+ (225114J)

Diamond/Blue Topaz

299.90 Sale
Reg. \$349.90
\$495.00+
Only \$15 A Month (227058J)

1/10 Ct. T.W. Diamond Cultured Pearl 14K Gold

119.90 Sale
Reg. \$159.90
\$225.00+ (227014J)

Diamond Cultured Pearl

59.90 Sale
Reg. \$79.90
\$115.00+ (227007J)

Cultured Pearl

89.90 Sale
Reg. \$129.90
\$180.00+ (313188J)

3/4 Ct. T.W. 14K Gold

119.90 Sale
Reg. \$149.90
\$210.00+ (313063J)

1/2 Ct. T.W. 14K Gold

199.90 Sale
Reg. \$249.90
\$350.00+
Only \$10 A Month (313192J)

1 Ct. T.W. 14K Gold

249.90 Sale
Reg. \$339.97
\$480.00+ (325071J)

1/2, 3/4, and 1 Ct. T.W. 14K Gold On Sterling Silver

249.90 Sale
Reg. \$339.97
\$480.00+ (325071J)

Cubic Zirconia

299.90 Sale
Reg. \$399.97
\$549.95+ (772039J)

2 1/4 Ct. T.W. Cubic Zirconia 24K Gold On Sterling Silver

119.90 Sale
Reg. \$149.90
\$210.00+ (325294J)

5/8 Ct. T.W. Cubic Zirconia 14K Gold

129.90 Sale
Reg. \$169.90
\$235.00+ (251078J)

2 Ct. T.W. Cubic Zirconia 14K Gold

119.90 Sale
Reg. \$159.90
\$225.00+ (251083J)

2 Ct. T.W. Cubic Zirconia 14K Gold

399.90 Sale
Reg. \$499.97
\$695.00+ (772039J)

1 1/2 Ct. T.W. Cubic Zirconia 24K Gold On Sterling Silver

499.90 Sale
Reg. \$699.97
\$945.00+ (699083J)

5 Ct. T.W. Cubic Zirconia 24K Gold On Sterling Silver

99.90 Sale
Reg. \$129.90
\$180.00+ (772039J)

1 1/2 Ct. T.W. Cubic Zirconia 24K Gold On Sterling Silver

129.90 Sale
Reg. \$169.90
\$235.00+ (772039J)

1 1/2 Ct. T.W. Cubic Zirconia 24K Gold On Sterling Silver

449.90 Sale
Reg. \$549.90
\$765.00+
Only \$20 A Month (833071J)

5 Ct. T.W. Cubic Zirconia 14K Gold

379.90 Sale
Reg. \$479.90
\$675.00+
Only \$19 A Month (833195J)

3 1/4 Ct. T.W. Cubic Zirconia 14K Gold

599.90 Sale
Reg. \$799.90
\$1125.00+
Only \$30 A Month (833051J) 7

Save \$200

Save \$100

Save \$100

Don't forget to pick up your layaway!

WE'RE AMERICA'S LEADING JEWELER®



Cultured Pearl
14K Gold

THE VIGNETTES™
by *Pete & Bruce*

149⁹⁰ Sale
Reg. \$159.90
\$225.00†
(343152)



14K Gold
129⁹⁰ Sale
Reg. \$139.90
\$195.00†
(322459)



14K Gold
49⁹⁰ Sale
Reg. \$79.97
\$115.00†
(322220)



14K Gold
44⁹⁷ Sale
Reg. \$49.97
\$69.95†
(321312)

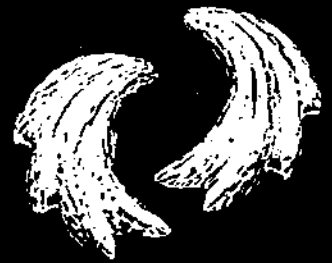

14K Gold
129⁹⁰ Sale
Reg. \$139.90
\$195.00†
(322461)



14K Gold
129⁹⁰ Sale
Reg. \$149.90
\$210.00†
(322308)

•Fully backed



14K Gold
79⁹⁰ Sale
Reg. \$99.97
\$140.00†
(321310)



14K Gold
179⁹⁰ Sale
Reg. \$219.90
\$300.00†
(322466)

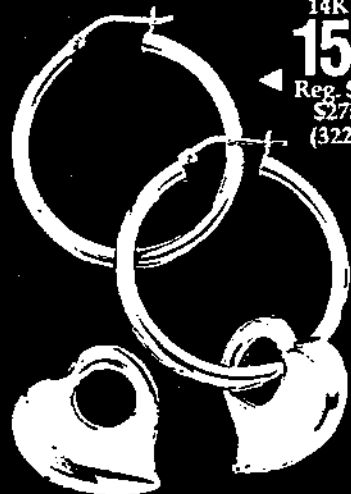

14K Gold
159⁹⁰ Sale
Reg. \$199.90
\$275.00†
(322309)



14K Gold
129⁹⁰ Sale
Reg. \$149.90
\$210.00†
(321300)

•Includes detachable hearts



14K Gold
119⁹⁰ Sale
Reg. \$149.90
\$210.00†
(322258)



14K Gold
79⁹⁷ Sale
Reg. \$119.90
\$165.00†
(322019)



14K Gold
129⁹⁰ Sale
Reg. \$149.90
\$210.00†
(322405)

Religious Jewelry



14K Gold
19⁹⁷ Sale
Reg. \$29.97
\$39.95†
(362013)



14K Gold
29⁹⁷ Sale
Reg. \$39.97
\$49.95†
(361051)



Diamond
14K Gold
99⁹⁷ Sale
Reg. \$119.90
\$165.00†
(361001)



Cubic Zirconia
Genuine Opal
49⁹⁷ Sale
Reg. \$59.97
\$84.50†
(661019) 15"



Synthetic
Sapphire
Cubic
Zirconia
44⁹⁷ Sale
Reg. \$59.97
\$84.50†
(661022)



14K Gold
49⁹⁷ Sale
Reg. \$69.97
\$97.50†
(362002)

1/2 Ct. TW.
14K Gold
599⁹⁰ Sale
Reg. \$699.90
\$975.00†
(457009)

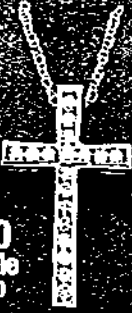

1/4 Ct. TW.
14K Gold
249⁹⁰ Sale
Reg. \$349.90
\$495.00†
(457008)

Diamond
14K Gold
149⁹⁰ Sale
Reg. \$179.90
\$250.00†
(361071)

Diamond
14K Gold Filled
29⁹⁷ Sale
Reg. \$34.97
\$49.95†
(661001)

14K Gold
39⁹⁷ Sale
Reg. \$49.97
\$69.95†
(363002)



T.W. = total diamond weight. Genuine opals are extremely fragile and are not warranted against loss or breakage. Chains may vary slightly in length. Laser finish is a generic term used to describe a finish produced by a diamond cutting technique.

MULTI-FLEX® 14K Gold

LIFETIME WARRANTY
On all 14K Gold Chains

89⁹⁰ ¹ Sale 16"

99⁹⁰ ² Sale 16"

149⁹⁰ ³ Sale 18"

179⁹⁰ ⁴ Sale 18"

279⁹⁰ ⁵ Sale 18"

499⁹⁰ ⁶ Sale 18"

299⁹⁰ ⁷ Sale 18"

199⁹⁰ ⁸ Sale 18"

699⁹⁰ ⁹ Sale 18"

499⁹⁰ ¹⁰ Sale 17"

Don't forget to pick up your layaway!

11 16"
12 18"

699⁹⁰ Sale
Only \$35 A Month

Your Choice

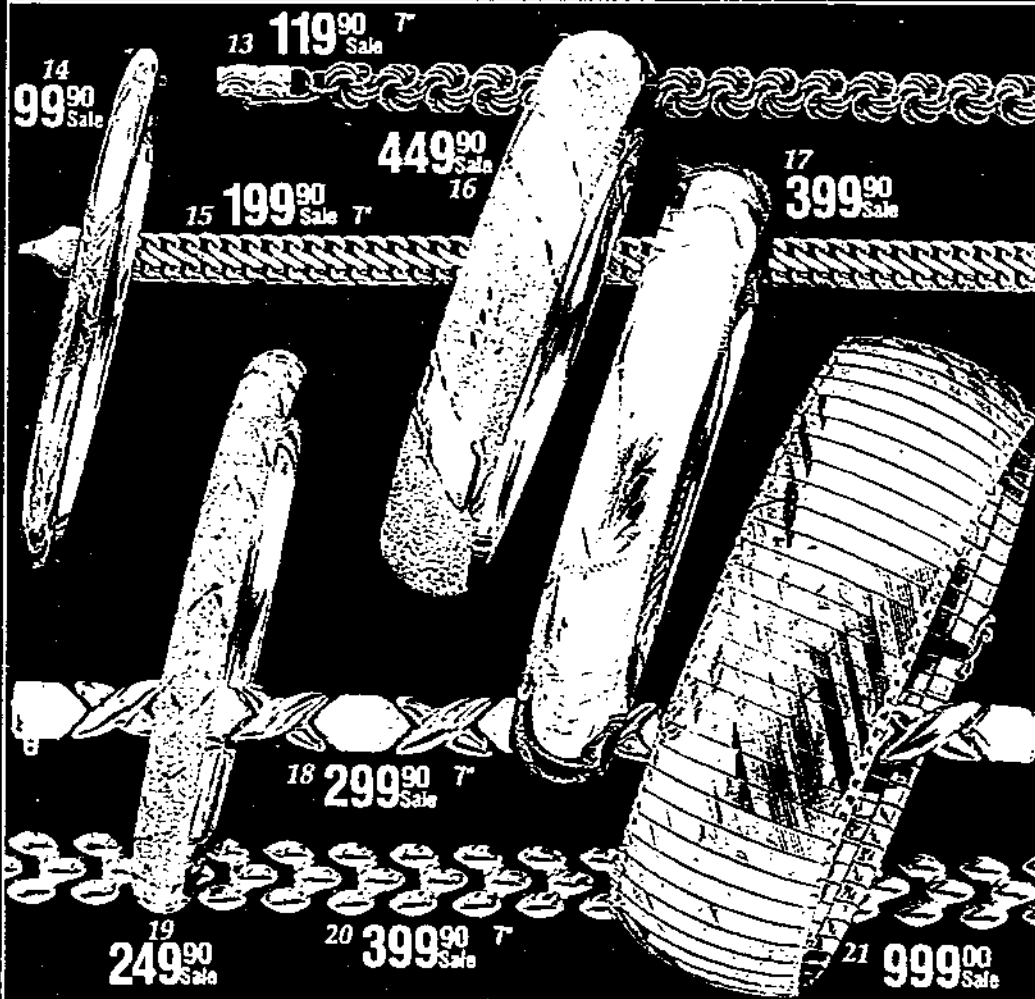

1. Multi-Flex® Herringbone Chain. 14K gold.
924116J 16" Reg. \$109.90 Sale \$89.90.....\$150.00†
924118J 18" \$139.90 Sale \$99.90.....\$195.00†
924120J 20" \$149.90 Sale \$109.90.....\$210.00†
924124J 24" \$169.90 Sale \$129.90.....\$235.00†
924130J 30" \$199.90 Sale \$149.90.....\$275.00†
924107J 7" Bracelet \$59.90 \$39.90.....\$84.50†
2. Multi-Flex® Herringbone Chain. 14K gold.
925116J 16" \$149.97 Sale \$99.90.....\$210.00†
925118J 18" \$169.97 Sale \$119.90.....\$235.00†
925120J 20" \$199.97 Sale \$139.90.....\$275.00†
925124J 24" \$219.97 Sale \$159.90.....\$300.00†
3. Multi-Flex® Herringbone Chain. 14K gold.
926118J 18" \$199.90 Sale \$149.90.....\$275.00†
926120J 20" \$229.90 Sale \$169.90.....\$320.00†
926124J 24" \$249.90 Sale \$199.90.....\$350.00†
4. Multi-Flex® Herringbone Chain. 14K gold.
927118J 18" \$249.90 Sale \$179.90.....\$320.00†
927120J 20" \$269.90 Sale \$199.90.....\$375.00†
927130J 30" \$399.90 Sale \$299.90.....\$560.00†
927107J 7" Bracelet \$149.90 \$99.90.....\$210.00†

5. Multi-Flex® Herringbone Chain. 14K gold.
928118J 18" \$349.90 Sale \$279.90.....\$495.00†
928120J 20" \$399.90 Sale \$329.90.....\$560.00†
928124J 24" \$449.90 Sale \$379.90.....\$625.00†
6. Multi-Flex® Herringbone Chain. 14K gold.
9217918J 18" \$649.90 Sale \$499.90.....\$900.00†
9217920J 20" \$699.90 Sale \$549.90.....\$975.00†
7. Multi-Flex® Herringbone Chain. 14K gold.
9216018J 18" \$399.90 Sale \$299.90.....\$560.00†
9216007J 7" Bracelet \$199.90 \$129.90.....\$275.00†
8. Multi-Flex® Diamond-Cut Chain. 14K gold.
9218818J 18" \$299.90 Sale \$199.90.....\$425.00†
9218807J 7" Bracelet \$149.90 \$99.90.....\$210.00†
9. Multi-Flex® Herringbone Chain. 14K gold.
9218418J 18" \$999.90 Sale \$699.90.....\$1395.00†
10. Twist Chain. 14K gold.
9525217J 17" \$649.90 Sale \$499.90.....\$900.00†
9525207J 7" Bracelet \$349.90 \$199.90.....\$495.00†
11. Graduated Hollow Herringbone Necklace. 14K gold.
9213118J 18" \$999.90 Sale \$699.90.....\$1395.00†

12. Diamond-Cut Collar Necklace. 14K gold.
950616J 16" \$999.00 Sale \$699.90.....\$1395.00†
13. Rose Rope Bracelet. 14K gold.
334117J 7" \$149.90 Sale \$119.90.....\$210.00†
14. Engraved Bangle Bracelet. 14K gold.
331022J Reg. \$129.90 Sale \$99.90.....\$180.00†
15. Bracelet. 14K gold.
334204J 7" \$269.90 Sale \$199.90.....\$375.00†
16. Engraved Bangle Bracelet. 14K gold.
331072J Reg. \$499.90 Sale \$449.90.....\$695.00†
17. Large Diameter Engraved Bangle. 14K.
331071J Reg. \$499.90 Sale \$399.90.....\$695.00†
18. Hugs & Kisses Bracelet. 14K gold.
334191J 7" \$349.90 Sale \$299.90.....\$495.00†
334211J 8" \$449.90 Sale \$379.90.....\$625.00†
19. Laser Finish Bangle Bracelet. 14K gold.
331049J Reg. \$329.90 Sale \$249.90.....\$450.00†
20. Fancy Chain Bracelet. 14K gold.
334202J 7" \$499.90 Sale \$399.90.....\$695.00†
21. Diamond-Cut Flexible Bangle. 14K gold.
334007J 7" \$1099.00 Sale \$999.00.....\$1500.00†

Payments for Service Merchandise credit plan, rounded to nearest dollar, based upon no outstanding balance. Sales tax not included. MONTHLY PAYMENT IS \$10 MINIMUM OR 5% OF UNPAID BALANCE WITH A 21.96% APR. See back cover for pricing policy, list-reference prices (†), mfr.'s warranty info. †

Musical Mickey
"Mickey Mouse March"

42⁹⁷ Sale

Reg. \$47.97
\$57.95†

(TR010LRF)*

"Happy Birthday"
(TR040LRF)*

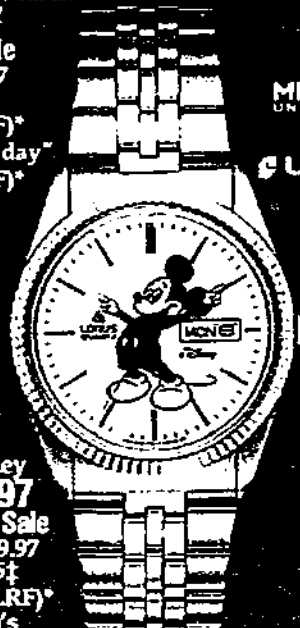

MICKEY
UNLIMITED

LORUS



Mickey
44⁹⁷ Sale

Reg. \$49.97
\$59.95†

(PX046LRF)*

Man's
(PT044LRF)*

Lady's

Mickey
46⁹⁷ Sale

Reg. \$49.97
\$62.95†

(WC002LRF)*

ELGIN

SEIKO

Diamond

129⁹⁷ Sale

Reg. \$149.90
\$195.00†

(SFP240WEK)

Man's

119⁹⁷

Reg. \$129.90
\$175.00†

(SXJ589WEK)

Lady's

69⁹⁷ Sale

Reg. \$79.97
\$104.95†

(FS416ELG)

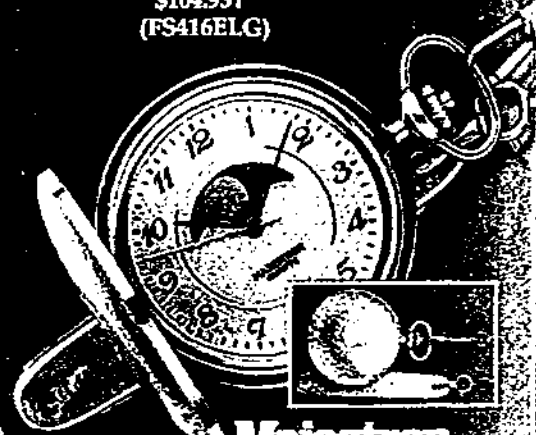
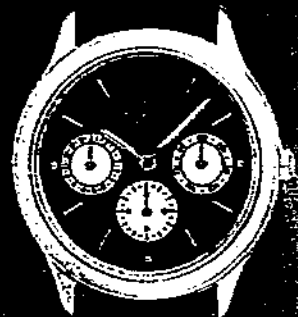

Majestron

Set

54⁹⁷ Sale

Reg. \$59.97
\$79.95†

(3809MJ)

ELGIN

59⁹⁷ Sale

Reg. \$69.97
\$89.95†

(FX12ELG)

REGENCY

PULSAR

WE KNOW WHAT MAKES PEOPLE TICK.

109⁹⁷ Sale

Reg. \$129.90
\$160.00†

(PQF072RLP)*

Two-Tone

(PQF035RLP)*

Black

129⁹⁷ Sale

Reg. \$149.90
\$195.00†

(SGC130WEK)*



SEIKO

299⁹⁷ Sale

Reg. \$349.90
\$450.00†

Only \$15 A Month

(SGS040WEK)*

Service PLUS...
2-yr. watch
replacement
plan available at
time of purchase.
Visit stores or call
1-800-874-PLUS
for details.



99⁹⁷ Sale

Reg. \$119.97
\$169.95†

(BP100EDN)

CASIO

AMERICA'S BEST SELLING SPORT WATCHES

G-Shock®

44⁹⁷ Sale

Reg. \$49.97
\$64.95†

(DW560CEDN)*



Telememo 50

39⁹⁷ Sale

Reg. \$49.97
\$64.95†

(DBC61EDN)*

44⁹⁷ Sale

Reg. \$49.97
\$64.95†

(AQL10WGEDN)*

*100m water-resistant

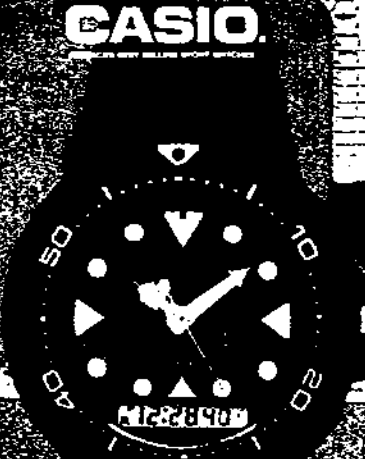

59⁹⁷ Sale

Reg. \$69.97
\$99.95†

(8300RGW)

FOR AN EVEN BIGGER SELECTION OF WATCHES

SEIKO

129⁹⁷ Sale
Reg. \$149.90
\$195.00†
(SXJ582WEK)*



99⁹⁷ Sale
Reg. \$119.90
\$150.00†
(SXA016WEK)*
-Expansion



89⁹⁷ Sale
Reg. \$99.97
\$125.00†
(SXF116WEK)

SEIKO



159⁹⁷ Sale
Reg. \$179.90
\$250.00†
(SWZ054WEK)*
Lady's
(SGF204WEK)*
Man's

2-Diamond
69⁹⁷ Sale
Reg. \$89.97
\$119.95†
(EJ008ELG)



Diamond
59⁹⁷ Sale
Reg. \$69.97
\$95.00†
(EL184ELG)

HELBROS

Diamond
39⁹⁷ Sale
Reg. \$49.97
\$69.95†
(9792HE)

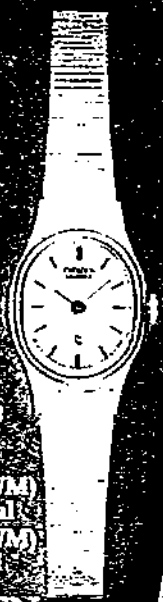

49⁹⁷ Sale
Reg. \$59.97
\$75.00†
(EA371251PVM)
Champ. Dial
(EA371251EVM)
Black Dial

ELGIN

109⁹⁷ Sale
Reg. \$129.90
\$175.00†
(EC272ELG)

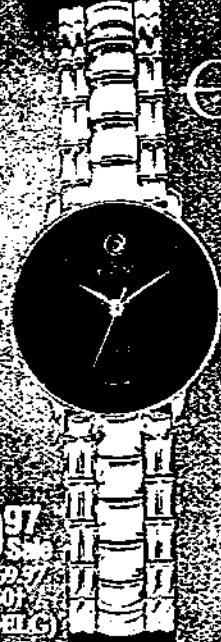
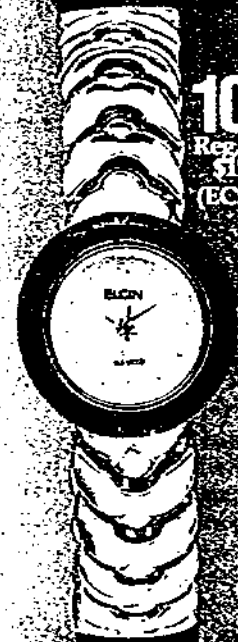

59⁹⁷ Sale
Reg. \$69.97
\$95.00†
(EL500ELG)

ELGIN

69⁹⁷ Sale
Reg. \$79.97
\$105.00†
(EK407ELG)

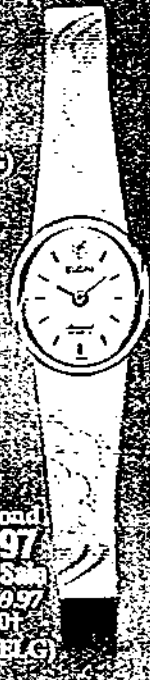

Diamond
59⁹⁷ Sale
Reg. \$69.97
\$95.00†
(EK152ELG)

ELGIN

Your Choice

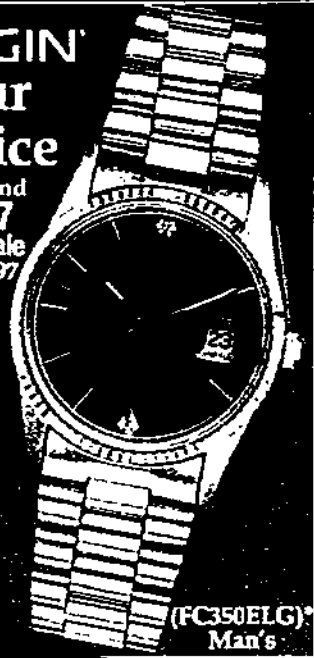

2-Diamond
59⁹⁷ Sale
Reg. \$69.97
\$89.95†

(EC350ELG)*
Lady's

(FC350ELG)*
Man's

JULES

ATTACKERS

Your Choice

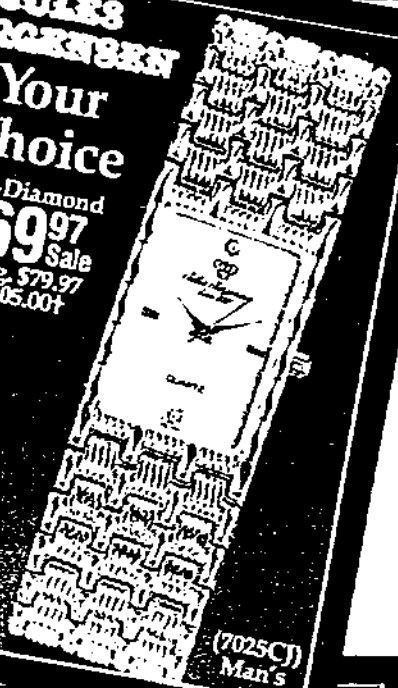
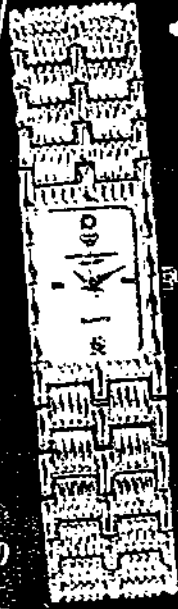

2-Diamond
69⁹⁷ Sale
Reg. \$79.97
\$105.00†

(7026C)
Lady's

(7025C)
Man's

ELGIN

Your Choice

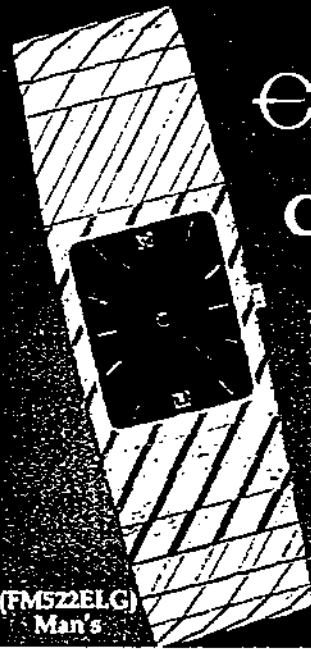

99⁹⁷ Sale
Reg. \$129.90
\$175.00†

(FM522ELG)
Man's

(EM522ELG) Lady's

*Water and/or shock-resistant in accordance with U.S. Government Standards.
MICKY MOUSE ©The Walt Disney Co. Payments for SMC credit plan: rounded
to nearest \$, based on no outstanding balance. Sales tax not incl. MONTHLY
PAYMENT IS \$10 MIN. OR 5% OF UNPAID BALANCE WITH A 21.96% APR. See
back cover for pricing policy. Retail prices (if applicable) are shown.

SEE PGS. 124-161 IN OUR 1993/94 FALL CATALOG

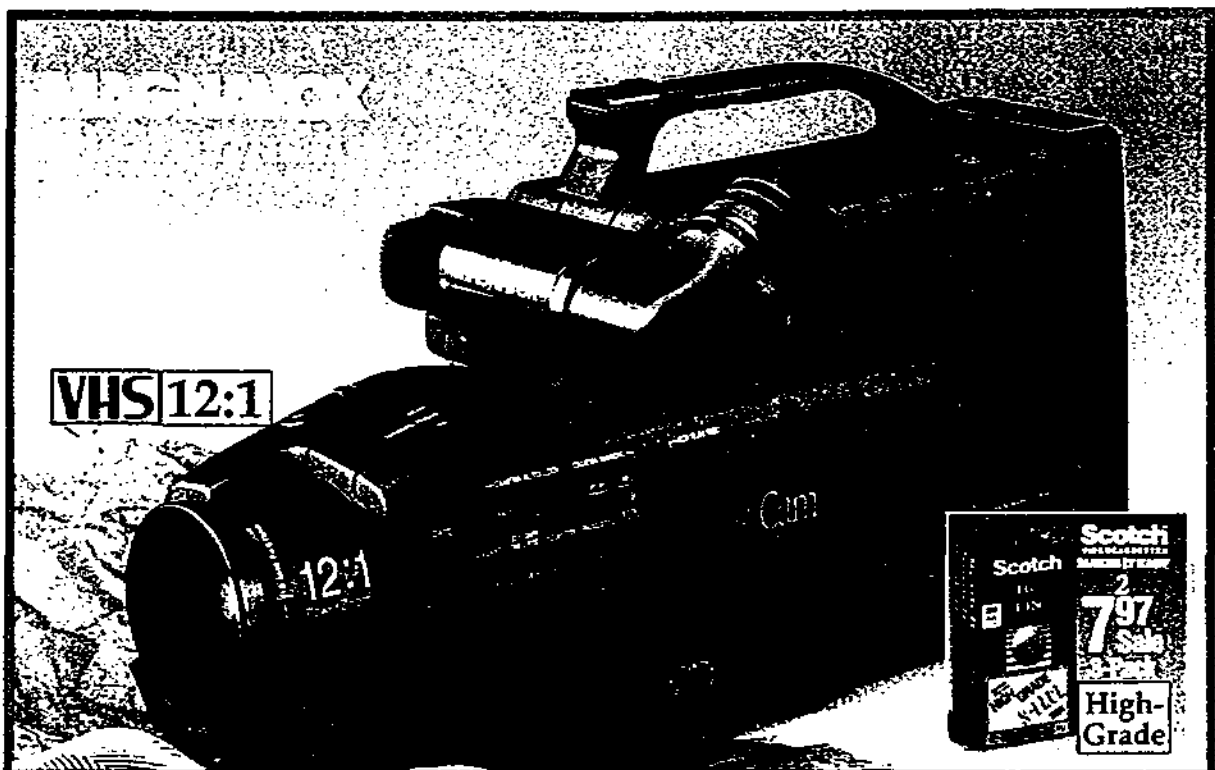

15% Off All Nintendo®
Regular Prices Game Cartridges

On The Front Cover...

Super Nintendo Entertainment System®.
Includes 2 controllers and Super Mario World
game cartridges. **EP**
\$1001NND Reg. \$138.83 Sale \$129.97..\$149.95†

On These Pages...

1. Magnavox VHS Camcorder CVR325AV 12:1
power zoom with f/1.6 lens. 1-lux light sensitivity,
digital auto focus, macro focus, high-speed
shutter (up to 1/10,000). Date recording,
self-timer and time-lapse recording. Weighs only
4.2 lbs. without battery. Includes 2-hour
rechargeable battery, AC adapter/ charger. **EP**
CVR325MGN \$599.96 Sale \$569.94.....\$649.95†
2. Scotch TI20 High-Grade VHS Videotape. 3-pk.
H123RMM Reg. \$9.97 Sale \$7.97.....\$12.95†
3. Sharp 25" Remote Stereo Color TV 25ES40.
24-key remote for on-screen picture, channel,
volume, sleep timer adjustments with English,
Spanish, or French graphics. 181-channel cable
compatible, auto programming. 24
25/32Wx20Dx23½"H. No mail orders. * **EP**
2540EFC Reg. \$349.97 Sale \$329.97.....\$379.95†

SHARP
25"
329.97
Sale
Only \$17 A Month
stereoTV **CC**

4-Head
RCA
4
229.87
Sale
Only \$12 A Month
MAGNAVOX
Smart. Very smart.
5
279.97
Sale
4-Head/Hi-Fi/Universal Remote

RCA
4
229.87
Sale
Only \$12 A Month
MAGNAVOX
Smart. Very smart.
5
279.97
Sale

SHARP
20"
249.94
Sale
Only \$13 A Month
stereoTV **CC**

Emerson
15"
159.94
Sale
CC

Garrard
8
19.97
Sale
• Replaces
lost or
broken
factory
remote

Garrard
9
12.97
Sale
• 2-way VHS

4. RCA 4-Head Remote VHS VCR Model
VR506. 4 heads for special effects, remote
on-screen programming instructions with RCA
TV/VCR unified remote. 181-channel cable
compatible, 8-event/1-year timer. Auto power
on, play, rewind, and shutoff. Fluorescent
displays. 14Wx12½Dx3¾"H. * **EP**
506ERB Reg. \$249.87 Sale \$229.87.....\$269.95†

5. Magnavox 4-Head Remote Hi-Fi Stereo VHS
VCR Model VR9261AT. Hi-fi stereo
record/playback. 4 heads for special effects,
English/Spanish on-screen programming
instructions with universal remote. Auto head
cleaner, 181-channel cable compatible,
8-event/1-year timer, auto tracking control, auto
power on, play, rewind, and eject. Fluorescent
display. 14½Wx11½Dx3¾"H. * **EP**
9261MGN Reg. \$299.97 Sale \$279.97.....\$319.95†

6. Sharp 20" Remote Stereo Color TV Model
20ES40. 24-key remote for on-screen picture,
channel, volume, and sleep timer
adjustments with English/Spanish/French
graphics. 181-channel cable compatible, auto
programming, built-in closed captioning
decoder. 20½Wx18½Dx19½"H.
Black. * **EP**
2040EFC Reg. \$269.94 Sale \$249.94.....\$289.95†

*Some cable companies may require the use of a converter box with your cable compatible set. **Batteries not included. Payments for Service Merchandise credit plan, rounded to nearest dollar, based upon no outstanding balance. Sales tax not included. MONTHLY PAYMENT IS \$10 MINIMUM OR 5% OF UNPAID BALANCE WITH A 21.96% APR. See back cover for pricing policy, list-reference prices (l.r.), mfr.'s warranty info. †

APPLY NOW FOR YOUR SERVICE MERCHANDISE CREDIT CARD

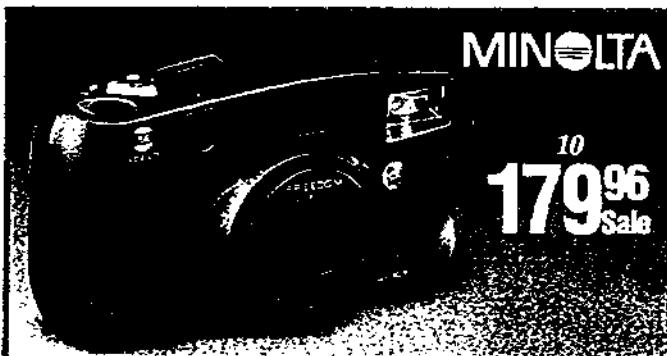

MINOLTA

10
179.96
Sale

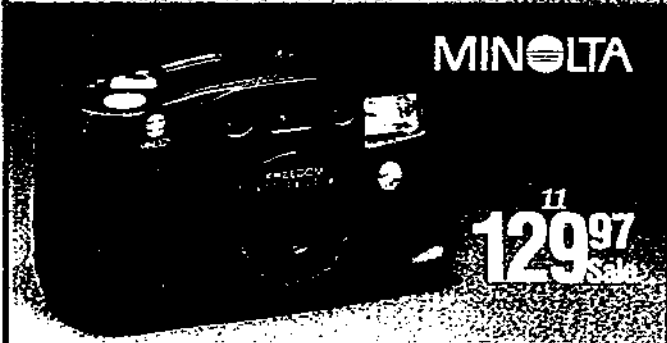

MINOLTA

11
129.97
Sale

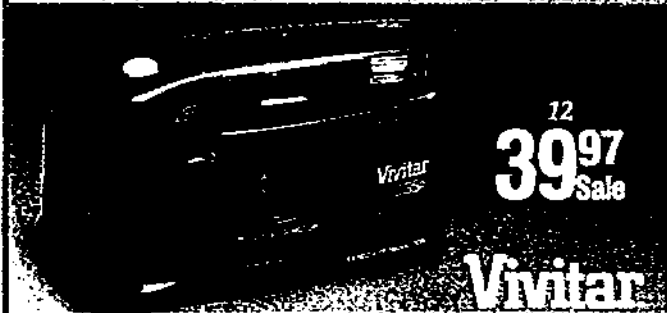

12
39.97
Sale

Vivitar

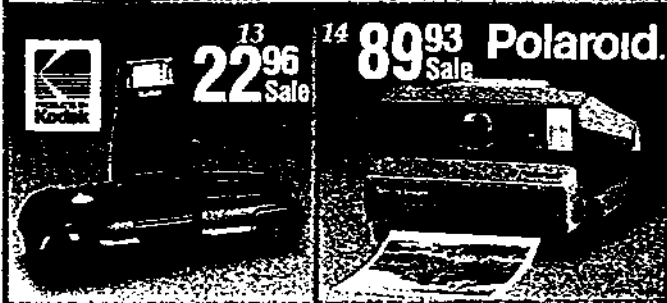

13
22.96
Sale

14
89.93
Sale

Polaroid

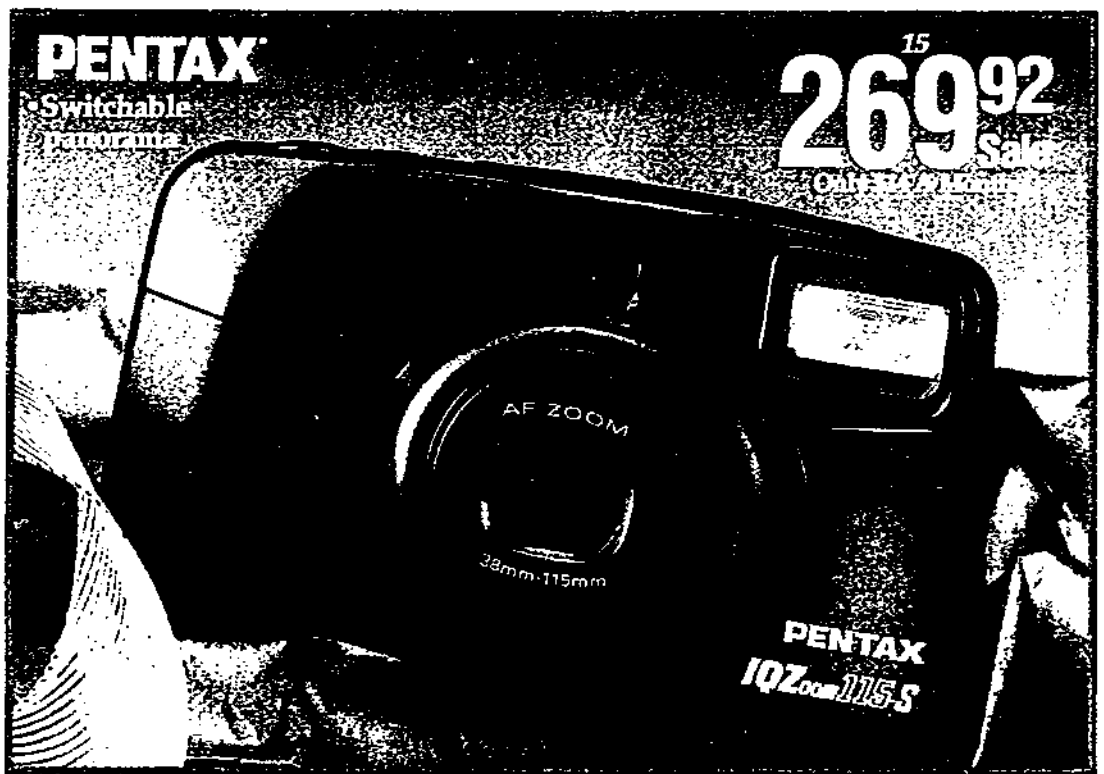

PENTAX

Switchable
Panorama

15
269.92
Sale

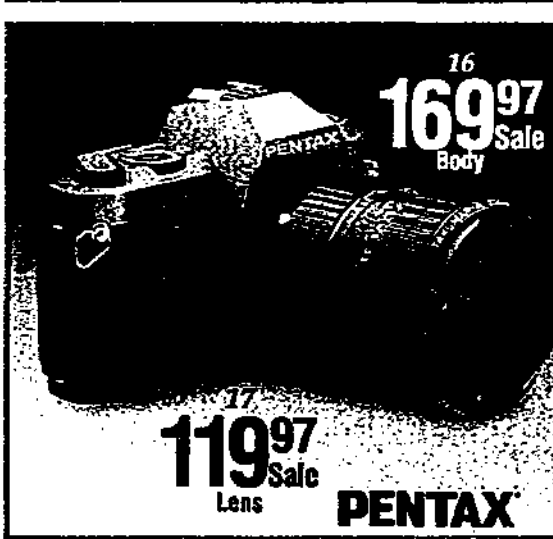

16
169.97
Sale

Body

17
119.97
Sale

Lens

PENTAX

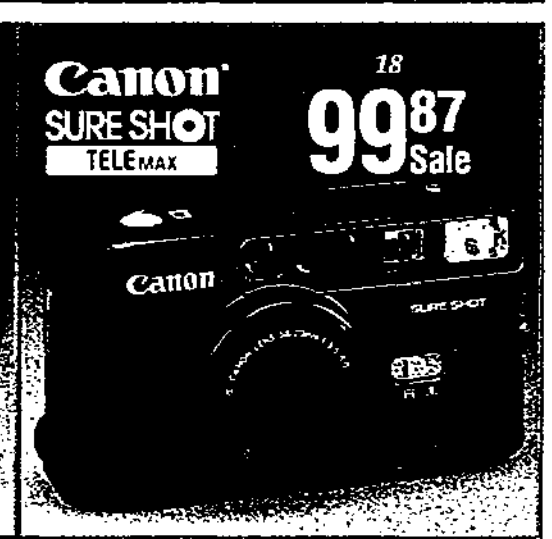

Canon
SURE SHOT
TELEMAX

18
99.87
Sale

7. Emerson 13" Remote Color TV Model TC1379. 28-key remote for on-screen picture, channel, volume, and sleep timer adjustments. 181-channel cable compatible. Auto channel programming, 90-minute sleep timer, on timer, earphone jack, and built-in closed captioning decoder. Black. 14 1/8" W x 14 1/8" D x 12 1/8" H. * **E3** 1379EEM Reg. \$169.94 Sale \$159.94..... \$179.95†
8. Garrard® "Control 6" Remote Control Model 8276. Controls 6 devices: TV, VCR, cable box, CD, stereo, and laser disc. Performs same functions as original remote. Easy key allows setup of any on-screen function on any key. Uses 4 AAA batteries. ** **E2** 8276EJP Reg. \$29.97 Sale \$19.97..... \$34.95†
9. Garrard® 2-Way VHS Rewinder Model 8655. Auto stop, soft eject. Fast forward and rewind. **E2** 8655EJP Reg. \$14.97 Sale \$12.97..... \$22.95†
10. Minolta Freedom 70EX Zoom Camera. Compact 35-70mm power zoom lens, infrared auto focus, auto film transport. Dual area metering system, red-eye reduction, self-timer, DX coded for ISO 25-3,000. Uses one 3V battery (DL123ABMLB). ** **E3** F70EXMNL Reg. \$189.96 Sale \$179.96..... \$199.95†

11. Minolta Freedom Action Zoom. 38-60mm power zoom lens with infrared auto focusing (250 steps). Auto flash with red-eye reduction. Fully automatic film transport. Uses one 3V lithium battery. ** **E2** FAZOOMMNL \$149.96 \$129.97..... \$169.95†
12. Vivitar Auto Focus 35mm Camera. Infrared auto focus, 3-way auto flash, and red-eye reduction. Uses 2 AA batteries (MN1500B4MLB). * **E2** C35RPPB Reg. \$44.97 Sale \$39.97..... \$49.95†
13. Kodak Cameo Motor 110 Camera. Easy, drop-in 110-size cartridge film loading. Focus free 5 feet to infinity. Built-in, swing-up electronic flash reduces red-eye. Motorized film advance. Includes film, batteries, and wrist strap. C110RBCEK Reg. \$24.96 Sale \$22.96..... \$29.95†
14. Polaroid Deluxe Spectra Instant Camera. Built-in auto flash. Self-timer. **E2** 610000PL Reg. \$99.86 Sale \$89.93..... \$109.95†
15. Pentax IQ Zoom 115S. 38-115mm f/4.0-8.5 power zoom AF lens with macro. Switchable panorama, auto flash with red-eye reduction. Diopter correction eye piece, auto film transport, self-timer. Uses one 3V batt. ** **E3** 07679PTX Reg. \$288.92 Sale \$269.92..... \$319.95†

16. Pentax P30T 35mm SLR Camera Body. 4 exposure modes: programmed, aperture priority, metered manual, auto programmed flash. 1 to 1/1000th second shutter speed. Batteries included. **E2** 05520PTX Reg. \$183.92 Sale \$169.97... \$199.95†
17. Takumar 28-80mm Zoom Lens. Fits all Pentax 35mm SLR cameras with bayonet mounts. **E2** 27027PTX Reg. \$129.97 Sale \$119.97... \$149.95†
- Takumar 70-200mm F/4.0 Zoom Lens. For Pentax K1000 and P30T cameras. **E2** 27317PTX Reg. \$149.97 Sale \$138.64... \$169.95†
- Pentax 50mm F/2.0 Lens. **E2** 20697PTX Your Cost \$57.86..... \$69.95†
- Pentax AF-160SA Automatic Flash. Uses 2 AA batteries. ** **E2** 30376PTX Your Cost \$39.97..... \$49.95†
- Pentax SLR Accessory Kit. Includes bag, cleaning cloth, photo album, key chain. S2503PTX Your Cost \$29.97..... \$39.95†
18. Canon Sure Shot Tele Max Camera. 38mm wide-angle and 70mm telephoto lens, 3-beam auto focus, 3 shooting modes, and red-eye reduction. Uses one DL123ABMLB battery. ** **E2** 132862PNN Reg. \$124.87 Sale \$99.87... \$139.95†

YOU COULD QUALIFY FOR UP TO \$5,000 INSTANT CREDIT



6. Uniden Bearcat™ Home Scanner Model BC147XL. 16-channel, 10-band fully programmable. Direct channel access, memory backup, channel lockout. Instant weather, 2-digital LED display. 9 3/4"Wx8Dx2 1/2"H. * **SP** 147EWB Reg. \$98.83 Sale \$89.83..... \$119.95†
7. Sonic AM/FM Dual Cassette Compact Stereo System Model 26. Dual cassette decks with high-speed dubbing and continuous play. Full-range speaker system. Headphone jack. 24Wx12 1/2Dx11"H. * **SP** 26NCA Reg. \$69.96 Sale \$59.96..... \$79.95†
8. Garrard® Portable AM/FM Stereo Cassette Recorder Model 216. AM/FM stereo radio. Cassette player/recorder with one-touch recording. 3" full-range speakers. Uses AC cord (incl.) or 4 C batts. 16 1/10"Wx3 7/10Dx5"H. * **SP** 216GAR Reg. \$29.96 Sale \$26.96..... \$34.95†
9. GE Spacemaker® AM/FM Cassette Clock Radio Model 7-4260. Digital clock, mounting brackets included. 11Wx9 1/4Dx3"H. * **SP** 74260EGL Reg. \$44.94 Sale \$39.93..... \$54.95†
10. Sony Cassette Clock Radio Model ICFC610. Dual alarms, AM/FM radio, wake to tape function. Fwd/rev time/alarm set, dream bar, date display. Battery backup (one 9-volt). 10Wx4Dx5"H. * **SP** 610ENY Reg. \$46.96 Sale \$42.96..... \$49.95†
11. Yorx 4.5" B&W TV/AM/FM Stereo/Cassette Model PT1545. Flat screen, instant start picture tube. AM/FM stereo receiver. Detachable stereo cassette player, dual 2 1/2" full-range speakers. Uses AC/DC adapter and car adapter, both included, or 9 D and 2 AA batteries. Includes headphones. 8 1/2"Wx6 1/2Dx10 1/4"H. * **SP** 1545YXE Your Cost \$99.87..... \$129.95†

1. Garrard® 3-Pc. AM/FM Stereo/CD/Dual Cassette Recorder With Remote Model 322. 28-key remote, 20-track CD programming. Digital tuner with 30 station presets, dual cassette with high-speed dubbing. CD-to-tape synchro-start recording, auto reverse deck A. 3-band graphic EQ, Bass Boost. Uses AC cord (incl.) or 8 D, 4 AA, and 2 AAA batteries. 25 1/2"Wx8 7/10Dx9 1/2"H. * **SP** 322GAR Reg. \$229.92 Sale \$199.92..... \$249.95†
2. RCA Portable CD Stereo Model RP7962. 21-track programming, music calendar, dual cassettes with high-speed dubbing. Continuous play, synchro-start recording, 4" full range speakers. Uses AC cord (incl.) or 8 D batteries. 12 1/2"Wx8 1/2Dx8 1/2"H. * **SP** 7962ERB Reg. \$148.84 Sale \$138.84..... \$169.95†
3. Gran Prix Portable CD Stereo Model C997. Top load CD, 20-track programming, dual cassette deck. High-speed dubbing, continuous play from deck to deck. Auto level control recording. Uses 8 D batteries. 25 1/2"Wx8 3/8Dx10 1/2"H. * **SP** 997GPX Reg. \$119.92 Sale \$99.92..... \$139.95†
4. Sony Discman® Portable CD Player Model D121. 3-position Mega Bass® sound system. 8-hour playback from 2 AA batteries. 1-bit D/A converter. Includes AC adapter, line-out cord, headphones. 5 1/2"Wx6Dx1 1/4"H. * **SP** D121ENY Your Cost \$118.87..... \$139.95†
5. Uniden Wide-Band Radar/Laser Detector Model LRD9000. Detects X, K, Ka wide and laser: separate tones and LED's for each. LED signal strength meter, windshield mount included. * **SP** 9000EWB Reg. \$169.96 Sale \$159.96..... \$199.95†

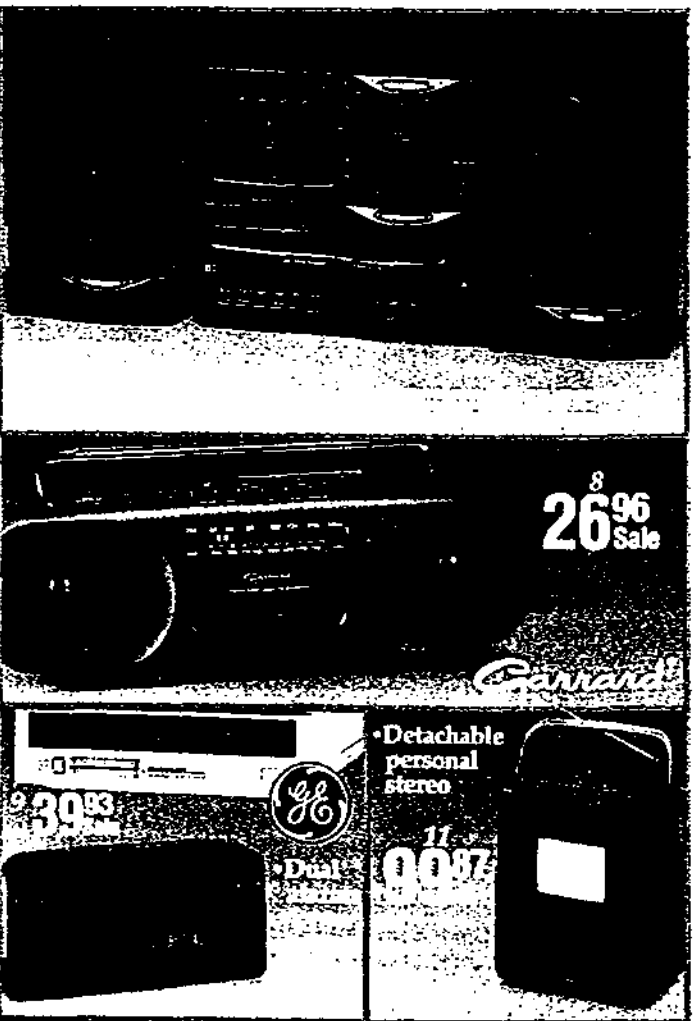



SONY. 78⁸⁷ Sale

•Also available in white

- 17. Conair Neon Tube Phone Model 550.** Clear base with neon tube that lights when handset is lifted, flashes with ring. Features on/off light control and harmonic tone ringer with high/low/off control. **SP**
550WBHP White/Pink \$38.84 \$29.84...\$44.95†
550BBHP Black/Blue \$38.84 \$29.84...\$44.95†
- 18. Conair Designer Desk Phone Model XS1004.** 3 one-touch memory, illuminated keypad, last number redial. On/off ringer control, hearing aid compatible. Black. **SP**
1004BHP Reg. \$23.94 Sale \$19.94...\$29.95†
- 19. GE Digital Answering System Model 29876.** Outgoing messages on microchip, incoming messages on microchip. 10-min. recording time, time/day stamp, 2 outgoing messages. 3 mailboxes allow caller to leave messages for specific party. Digital call counter, auto interrupt. **SP**
29876EGL Reg. \$89.97 Sale \$79.97...\$99.95†
- 20. Sanyo Integrated Cordless Phone And Answering System Model CAS1200.** Outgoing message on microchip, incoming on microcassette. 10-channel scan. Super Compander II™ noise reduction, 7-day battery life. 10-number memory, 2-way page/intercom, call interrupt. **SP**
1200EAN Reg. \$139.97 Sale \$127.77...\$149.95†

On The Front Cover...

Soundesign Remote AM/FM/CD/Dual Cassette Compact Stereo System Model 6834M62. 8-function remote control, 20-track CD programming. Dual cassettes with high-speed dubbing, 3-band EQ. Expanded bass sound, 5" 2-way speakers. 26½Wx7½Dx12"H. **SP**
6834REA Reg. \$179.97 Sale \$159.97...\$199.95†

Service PLUS... NATIONWIDE SERVICE



This means you may buy parts & labor coverage or replacement that starts when the mfr.'s warranty stops for this item. See stores or call 1-800-874-PLUS for details

- 12. Sony Cordless Telephone Model SPP-75.** 10-channel selectable with compander noise reduction system. 7-day battery life, 10-number memory, one-way page. Desk/wall. **SP**
SPP75ENY Reg. \$89.94 Sale \$78.87...\$99.95†
- 13. Sanyo Quietline Cordless Telephone Model CLT3300.** 10-channel switchable. Super Compander II™ noise reduction. 7-day battery life, 10-number memory. Black. **SP**
3300EAN Reg. \$78.87 Sale \$68.87...\$89.95†
- 14. Panasonic Cordless Speakerphone Model KTX3910B.** Keypad in base. 10-channel switchable. SoundCharger noise reduction. 16-number memory, 7-day battery life. 2-way pager, intercom. Flexible antenna. **SP**
3910BKRPA Black \$138.83 \$99.92 ...\$149.95†
3910RPA White \$138.83 \$99.92 ...\$149.95†
- 15. TeleConcepts Solid Oak Country Talk Telephone.** Features brass-tone hardware, cloth-covered cord. Hinged writing shelf with concealed storage space. **SP**
559146MTM \$129.92 Sale \$99.92...\$149.95†
- 16. GE Easy Dial Memory Telephone Model 2-9266.** 6 one-touch memories, variable receiver volume control. Desk/wall. **SP**
29266EGL Reg. \$34.83 Sale \$24.83...\$39.95†



Payments for Service Merchandise credit plan, rounded to nearest dollar, based upon no outstanding balance. Sales tax not included. MONTHLY PAYMENT IS \$10 MINIMUM OR 5% OF UNPAID BALANCE WITH A 21.96% APR. See back cover for pricing policy, list-reference prices (†), mfr.'s warranty info. I



SMITH CORONA™

1
299⁹⁷ Sale
Only \$15 A Month

FREE SUPPLY KIT
with the purchase of a
SMITH CORONA
typewriter
Retail Value \$28.40
See Store For Details!

• Correcting cassette
• Triple pitch: 10, 12, 15

• 24 lines by 80
characters 12" monitor
with EGA resolution

FREE SUPPLY KIT
with the purchase of a
SMITH CORONA
word processor
Retail Value \$66.80
See Store For Details!

2
99⁹⁷



brother

3
229⁹⁷ Sale

• Pull-down
menu and
on-screen help

4
269⁸⁷ Sale

• 16-character
LCD display

Service PLUS...SM NATIONWIDE SERVICE

This means you may buy parts & labor coverage or replacement that starts when the mfr.'s warranty stops for this item. See stores or call 1-800-874-PLUS for details.

SP

1. Smith Corona Personal Word Processor Model PWP3800. Features 12" amber monitor. 3.5"/720K disk drive. 64K RAM. 75K-word Spell-Right® dictionary, block copy/move/delete. Forms layout. Processor: 16 3/4"Wx16 3/4"Dx5 1/2"H. Monitor: 11 3/8"Wx11 3/8"Dx11 1/2"H. **SP** PWP3800CM \$329.84 Sale \$299.97..... \$349.95†
2. Smith Corona Dictionary Typewriter Model SL575. 75K-word Spell-Right® dictionary with WordFind®. Full-line correction, WordEraser®, character and word switch. Auto return, indent, center, and underscore. 18 1/2"Wx15 3/8"Dx6 1/2"H. **SP** SL575CM Your Cost \$99.97..... \$109.95†
3. Brother Portable Daisywheel Word Processor Model WP760D. 80-character by 7-line LCD display. Standard 3.5" drive. 70K Word-Spell™ dictionary. Punctuation alert, redundancy check, word count. Block move/copy/delete, page view layout, double column printing. 16 7/16"Wx15 7/16"Dx5 3/8"H. **SP** WP760DBT Reg. \$246.86 Sale \$229.97..\$269.95†
4. Northwestern Bell Faxline 1500 Fax. 10-sheet document feeder, paper cutter, 16-step gray scale, 100 speed dials. 11 3/8"Wx10 7/16"Dx4"H. **SP** 1500NWB Reg. \$299.87 Sale \$269.87..... \$339.95†
5. Royal Electronic Organizer Model DM2128. 128K memory. 3-line by 18-character display. Telephone, business card, memo, schedule, calendar, home/world time functions. Expense manager, currency and metric conversion. PC link ports. 3 1/4"Wx6Dx3/4"H. **SP** DM2128RY Reg. \$99.96 Sale \$79.97..... \$119.95†

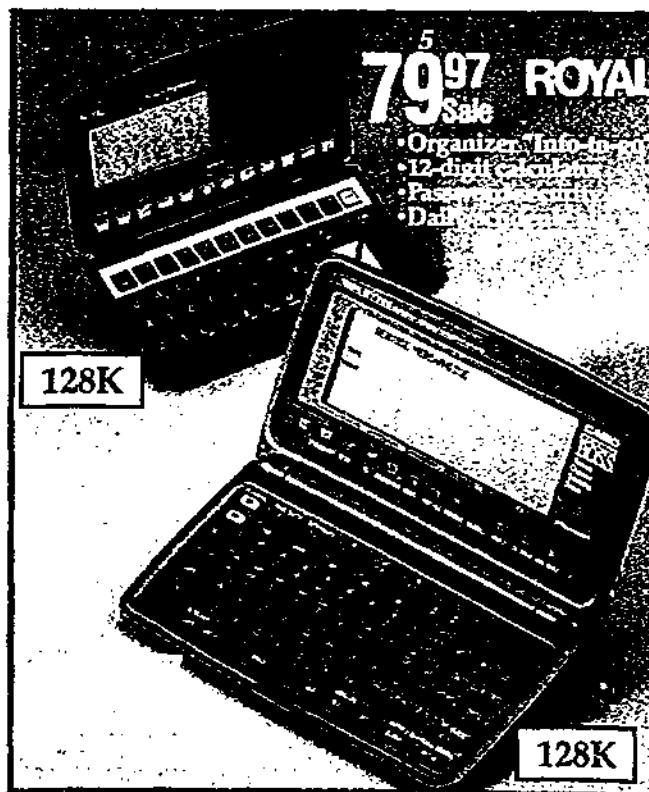

5
79⁹⁷ Sale

ROYAL

• Organizer/Info-
• 12-digit calculator
• Password
• Daily

128K

128K

128K



SHARP

6
239⁹⁷ Sale

Only \$15
A Month

128K

Wizard

8
24⁹⁷ Sale

9
19⁹⁷

6. Casio Organizer Model SFM10. 40-character by 10-line display. 128K memory. Telephone directory, schedule, calendar, alarm, password, and world time. Batteries included. 3 1/16"Wx6 1/2"Lx3/4"H. **SP** SFM10ECD \$199.97 Sale \$179.97..... \$229.95†
7. Sharp Wizard Organizer Model OZ8200. 40-character by 8-line display. 128K RAM memory with expansion capability. Functions include: calendar, scheduling, memo, clock with anniversary, and password function for security. 4 lithium batteries included. 3 1/2"Wx7 1/2"Lx3/4"H. **SP** OZ8200EFC \$256.94 Sale \$239.97..... \$279.95†

8. Antique World Globe. Antique oceans, raised relief. Brass plated meridian with wood base. Includes booklet on globe facts. 13x13x16"H. **SP** 1234GFC Reg. \$29.97 Sale \$24.97..... \$39.95†

Shop From The Convenience Of Your Own Home
Order Toll-Free 1-800-251-1212

9. World Desk Globe. Blue oceans, raised relief. Metal, semi-meridian with round metal base. Includes booklet on globe facts. 13x13x16"H. **SP** 1244GFC Your Cost \$19.97..... \$24.95†

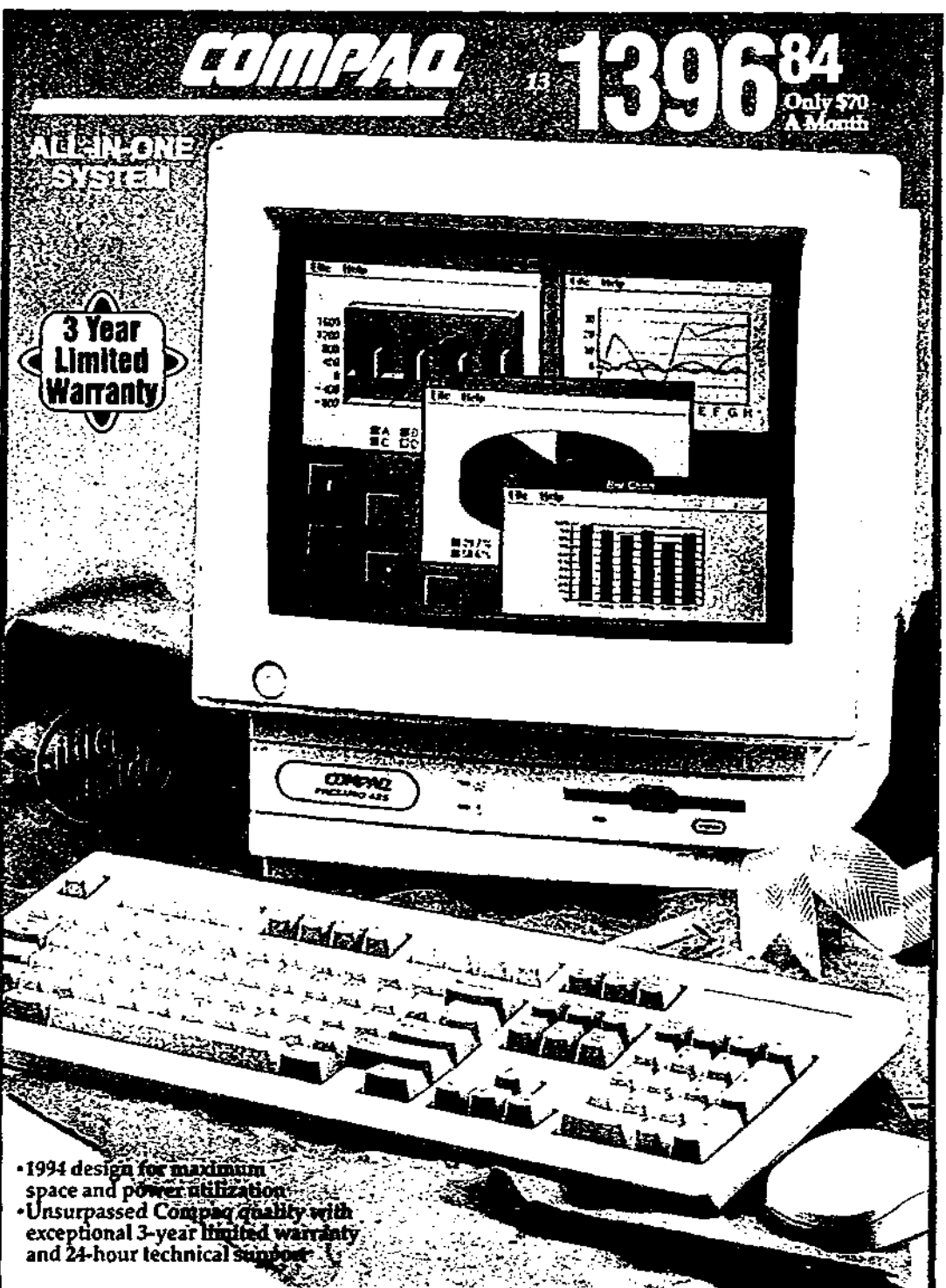
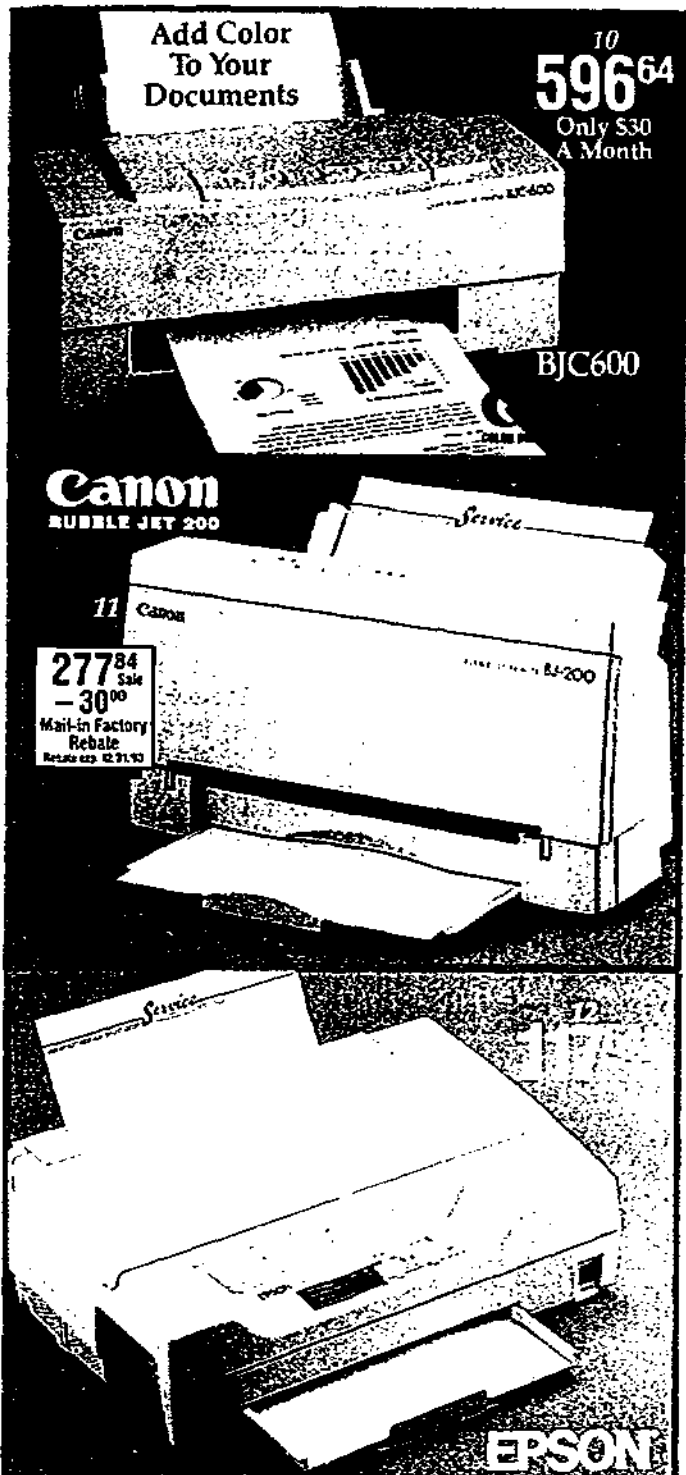

- 10. Canon Bubble Jet Color Printer Model BJC600.** 360x360 dpi resolution. 24 typefaces. Quiet, 45 dba noise level. 2-year warranty. 13⁷/₁₆Wx7³/₈Dx6¹/₂"H. BJC600CMP Your Cost \$596.64.....\$649.00†
- 11. Canon Bubble Jet Printer Model BJ200.** Auto sheet feeder. 360-dpi resolution speed. 496 cps (20 cpi) high-speed mode, 346 cps (20 cpi) high-quality mode, 248 cps (20 cpi) super high-quality mode. Input buffer 11KB, download buffer 39KB in low-quality mode. 2-year limited warranty. 13⁷/₁₆Wx6¹/₈Dx7³/₈"H. BJ200CMP Reg. \$288.84 Sale \$277.84. \$299.95†
- 12. Epson 9-Pin Bi-Directional Printer Model AP2250.** 200 cps draft, 40 cps near letter-quality. 2 built-in fonts. 4K input buffer. Friction-feed, 50-sheet paper tray. 2-yr. limited warranty. Cable sold separately. 14¹/₂Wx9⁹/₁₆Dx5¹/₁₆"H. AP2250EPE Reg. \$123.94 Sale \$117.64.....\$149.95†

- 13. Compaq 486/25MHz Presario Integrated Computer System And Monitor.** Finally, a computer designed from the ground up. 200MB hard drive, 14" color Super VGA monitor. 3.5" high-density disk drive. Built-in telecommunications: answering machine and fax/modem. Plug into wall and it's ready to use. Loaded with 5 software programs. Energy-saving "Sleep" feature. It's tomorrow's computer today. 1HU200CPT Your Cost \$1396.84.....\$1495.00†
- 14. Casio Personal Digital Assistant Model XL7000.** 256-line by 320-character display. 1MB memory. Calendar, alarm, password, world time. Port for PC link. Expandable. 4Wx6¹/₄Dx1"H. XL7000ECD \$667.62 Sale \$599.93.....\$689.95†

Payments for Service Merchandise credit plan, rounded to nearest dollar, based upon no outstanding balance. Sales tax not included. MONTHLY PAYMENT IS \$10 MINIMUM OR 5% OF UNPAID BALANCE WITH A 21.96% APR. See back cover for pricing policy, list-reference prices (†), mfg.'s warranty info. †



All computer consoles, disks, peripherals, interface cables & accessories sold separately.

1
249⁹⁷ Sale
Only \$13 A Month

2
179⁹⁶ Sale

DP
Fit for Life

WESLO

USA
Made in

On The Front Cover...

Everlast 425D Stepper. 75mm steel frame. Heavy-duty, 50mm independent-action shocks with dial adjustable resistance. Self-leveling pedals. Electronics display time, distance, step count, and calories. Console with built-in radio rack, bottle holder, and towel rack. 38Lx30Wx53"H. No mail orders. **\$12**
425ALE Reg. \$179.97 Sale \$149.92..... \$219.95†

On These Pages...

- 1. DP® MCR Exercise Bike.** Smooth, quiet, magnetically-controlled resistance. Lever creates variable resistance at any rpm. Electronic monitor displays time, speed, distance, calories, and pulse. Adjustable, padded seat. Assembly required. 39Lx21Wx54½"H. No mail orders. **\$12**
131400BDV \$299.96 Sale \$249.97.....\$399.95†
- 2. Weslo Solutions Non-Motorized Treadmill.** Incorporate upper and lower body conditioning. 20-lb. flywheel provides a smooth workout. 13x45" non-skid walking belt, upper body ropes with quick dial tension control. Electronic monitor displays time, speed, distance, calories, and scan. Some assembly required. 52Lx22Wx62"H. Made in USA. **\$12**
81003WTT Reg. \$199.96 Sale \$179.96. \$249.95†
- 3. Syroco Step 'N Slide.** 6' adjustable slide with bumpers, adjustable step bench. Includes pair of booties, toning bands, video, and instructional manual. Made in USA. 8001GYR Reg. \$49.97 Sale \$39.97.....\$69.95†

3
39⁹⁷ Sale

LIFETIME

Converts to bench

USA

4
89⁹² Sale

44x29" graphite backboard
Spring-back goal with 1/2" braces and double springs

LIFETIME

5
12⁹⁷ Sale

6
249⁹⁷ Sale
Only \$13 A Month
Indian Industries, Inc.

8
20⁹⁷ Sale

10
7⁹⁷ Sale

7
79⁹⁷ Sale

Nikon

JASON
SERVING THE WORLD AND BEYOND

12
79⁹⁷ Sale

- 4. Lifetime Products "Slam Dunk" Basketball System.** Includes a graphite composite backboard, heavy-duty steel pole, braces, goal, and net. Adjustable 7' to 10'. Some assembly required. No mail orders. 1899LPD Reg. \$99.97 Sale \$89.92.....\$129.95†
- 5. Wilson "Street" Rubber Basketball.** Exclusive rubber compound offers optimal grip, control, durability. Official size/weight. B0100WG Reg. \$14.92 Sale \$12.97.....\$19.95†

Service PLUS... NATIONWIDE SERVICE

This means you may buy parts & labor coverage or replacement that starts when the mfr.'s warranty stops for this item. See stores or call 1-800-874-PLUS for details.

SP

- 6. Indian Industries Table Hockey.** 6' playing field. 60 cfm electric motor for fast-paced action. 31Wx38Lx72"H. No mail orders. 195UT Reg. \$299.96 Sale \$249.97.....\$349.95†
- 7. Nikon 7x20 Travelite III Binoculars.** Center focus with lightweight, compact design. Multi-coated lens. 373' field of view. Case incl. 7880HEH Reg. \$89.97 Sale \$79.97.....\$109.95†
- 8. Ektelon RTS Express Racquetball Bag.** 17Wx8Dx15"H main compartment; detachable, 24Wx3"D racket bag, holds 2 rackets. Shoulder strap. 6074EKT Reg. \$38.82 Sale \$29.97.....\$44.95†
- 9. Ektelon Omni Racquetball Racket. Cover.** 1086EKT Reg. \$29.96 Sale \$24.97.....\$36.95†

- 10. Hogan Champion Racquet Sports Eyeguard.** Marty Hogan lightweight bubble design. Exceeds ASTM requirements. Optically correct with anti-fog lenses, flow-through ventilation system. Adjustable woven strap. 0201LED Reg. \$9.97 Sale \$7.97.....\$12.95†
- 11. Two Penn Racquetballs.** 201783UGT Reg. \$2.47 Sale \$1.97.....\$2.95†
- 12. Jason 420x60 Astronomical Telescope.** 700mm focal length. 5mm, 10mm, and 15mm eyepieces. Rack and pinion focusing, 3x Barlow lens. 45° and 90° diagonal mirror, 5x24 finder scope, coated optics, deluxe accessory tray, adjustable tripod. 5Wx28Lx7"H. 411DSMJL Reg. \$99.97 Sale \$79.97.....\$119.95†

13. **Timber Top® 10x8' Cabin Tent.** Sleeps 4 adults. 72" center height. 2 windows, yoke frame, poly/canvas roof. Flame-retardant nylon walls.
71HK Reg. \$88.84 Sale \$69.84.....\$99.95†
14. **Coleman 3-Lb. Sleeping Bag.** Green nylon taffeta cover with red tricot liner. 33x75". Machine washable. Fabric made in USA.
8241634CN Reg. \$24.97 Sale \$19.97.....\$29.95†
15. **Mag-Lite Flashlight.** Aircraft aluminum, adjustable beam. Lifetime warranty. 12 $\frac{3}{8}$ " long. Uses 3 D batteries, not included.
S3D016MGT Reg. \$19.96 Sale \$17.97.....\$27.95†
Mag-Lite Flashlight. Adjustable beam. Uses 3 C batteries, not included.
S3C016MGT Reg. \$17.96 Sale \$15.97.....\$24.95†
16. **Five Brothers Flannel Shirt.** 100% cotton. Full-cut, extra-heavy weight, 9-oz. material. 2 flap pockets. Assorted patterns and colors. Specify M, L, XL. No mail orders.
3061MFN Reg. \$23.97 Sale \$19.97.....\$26.95†
"Big" Size Flannel Shirt. Specify XX, XXX. No mail orders.
3062MFN Reg. \$23.97 Sale \$19.97.....\$26.95†
17. **Shakespeare Fly Kit With 8' Rod.** Features 3-pc. rod, lightweight reel with backing, line. FY12LXH Reg. \$24.84 Sale \$19.97.....\$29.95†
18. **Marlin® 30/30 Caliber Rifle Model 336CS.** Hooded front sight. Drilled and tapped for easy scope mounting. No mail orders.
336CSMN Reg. \$269.97 Sale \$249.97.....\$299.95†

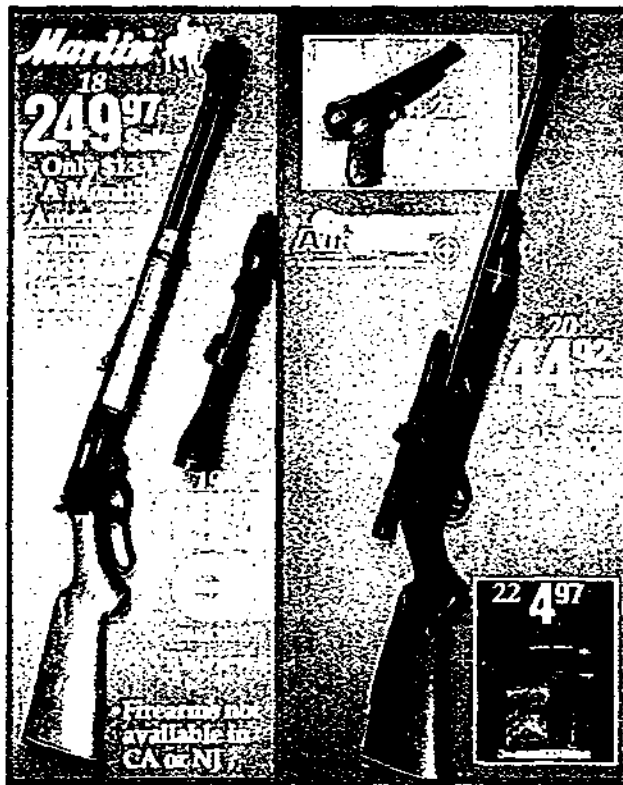
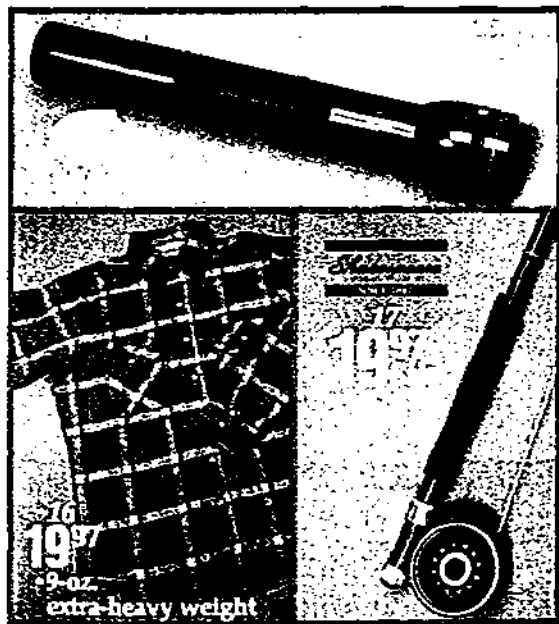
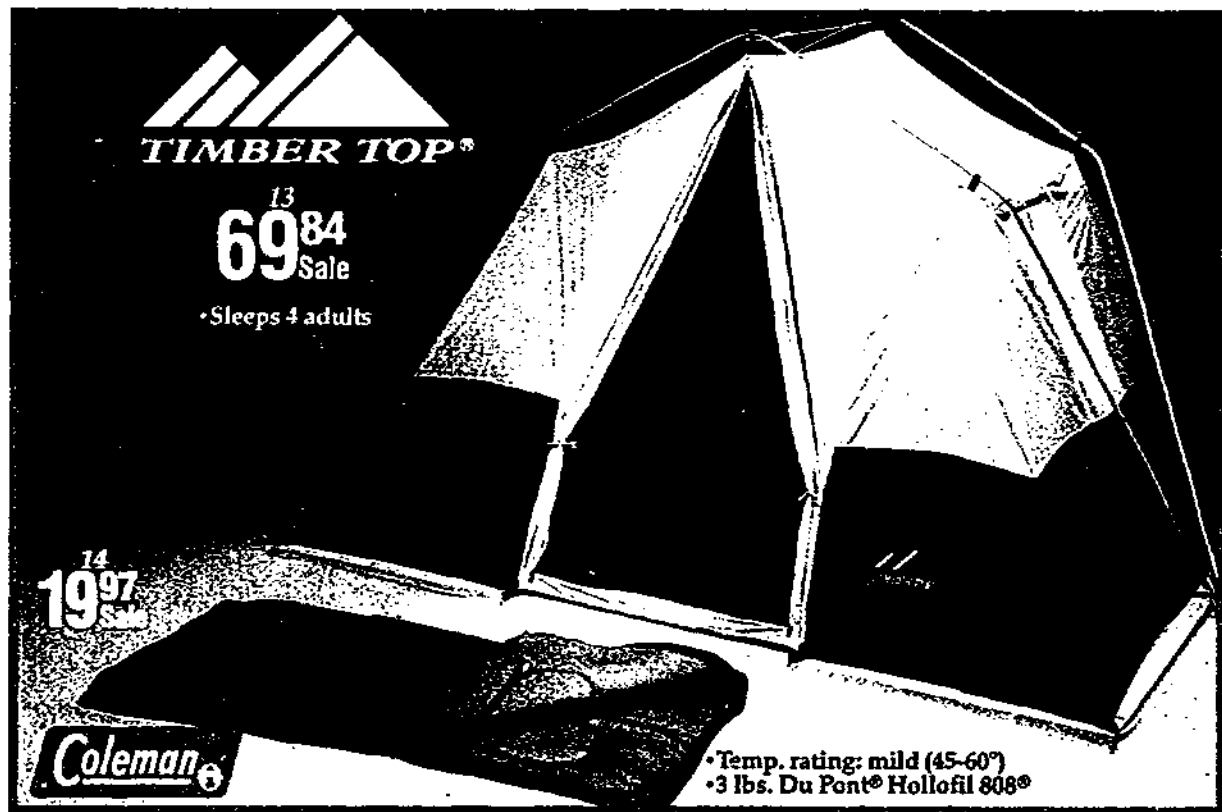

19. **Simmons Pro Hunter Rifle Scope.** 3-9x40 wide-angle TV view. Matte finish. 40' field of view at 100 yards.
7750MTD Reg. \$99.97 Sale \$69.97.....\$129.95†
20. **Crosman® Powermaster Air Rifle.** Multi-pump repeater rifle with 4x scope, Monte Carlo-style stock with cheek piece and contoured forearm. Shoots BB's or pellets. No mail orders.
664XCA Reg. \$49.92 Sale \$44.92.....\$69.95†
21. **Daisy Power Line 1200 CO2 Pistol.** 60-shot BB repeater with adjustable notch rear sight. for age 16 years and older. Designed for high accuracy. No mail orders.
1200DY Reg. \$27.92 Sale \$24.97.....\$34.95†

22. **Marksman BB Speed Loader.** Load BB's without spilling. Squeeze the neck of the loader to control the amount. Comes with approx. 1,000 premium grade BB's.
1510UMK Your Cost \$4.97.....\$5.95†
23. **6 $\frac{1}{2}$ x6 $\frac{1}{2}$ " Square Dome Tent.** 48" high. Urethane-coated nylon taffeta is water-resistant. Fiberglass shock-corded poles. Rain fly and carry bag. Sleeps 2 adults.
92HK Reg. \$39.93 Sale \$29.97.....\$49.95†
24. **Coleman 40-Qt. Cooler Combo.** Includes 40-qt. ice chest, "Personal 8" cooler, 2-liter jug, 2 chiller beverage holders, and 6-pack ice sub.
5283A863CN Your Cost \$19.96.....\$29.95†



**For A Larger Selection
Of Camping Equipment
See Pages 504-511
In Our 1993/94 General
Merchandise Catalog!**

Firearms not available in California. Firearms, air guns and ammunition not available in New Jersey, through mail order, nor in all stores. Their sales are subject to federal, state, and local laws and regulations. Illinois law prohibits the sale of firearms and firearm ammunition to persons failing to display a valid firearm owner's card. Payments for Service Merchandise credit plan, rounded to nearest dollar, based upon no outstanding balance. Sales tax not included. MONTHLY PAYMENT IS \$10 MINIMUM OR 5% OF UNPAID BALANCE WITH A 21.96% APR. See back cover for pricing policy, list-reference prices (†), mfr.'s warranty info. †

VISIT YOUR NEAREST SERVICE MERCHANDISE FOR DETAILS

REDMON
Baby Doll

3 **29⁹⁷** Sale

USA Made in USA

2 **14⁹⁷** Sale

1 **29⁹⁷** Sale • Liner/skirt



GERRY

• May be used with soothing vibration or as bouncer

4 **34⁹⁷** Sale

USA Made in USA



Barney

6 **16⁹⁶** Sale

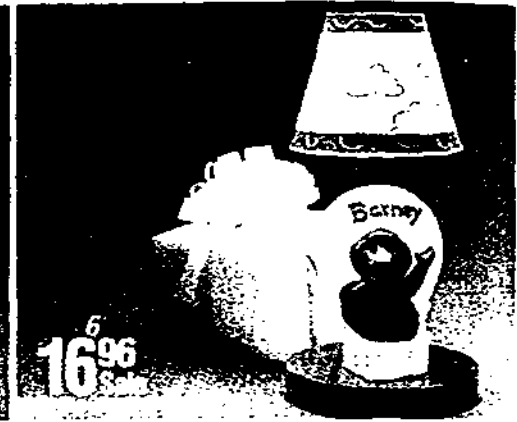

GERRY

• Smooth access to baby and easy to release

7 **14⁹⁷** Sale

USA Made in USA



Barney

8 **14⁹³** Sale Each

USA Made in USA

USA Made in USA

9 **64⁹⁷** Sale

• Swing-away tray

10 **39⁹⁷** Sale

GRACO.

11 **34⁹⁷** Sale

• Jumbo tray



1. Baby Doll Bassinet Liner/Skirt. 676BDW Reg. \$34.92 Sale \$29.97..... \$39.95†
2. Redmon Woven White Wicker Hamper. Removable liner. Made in USA. 723WCD Reg. \$18.97 Sale \$14.97..... \$21.95†
3. Redmon Jumbo Bassinet. Removable hood and white pad. Made in USA. 201Wx36Dx39"H. 833WCD Reg. \$39.97 Sale \$29.97..... \$49.95†
4. Gerry® Good Vibes Bouncer. 100 hours on one D battery, not incl. Made in USA. 37480GRY Reg. \$39.97 Sale \$34.97..... \$41.95†

5. Gerry® Walk-Thru Gate. 28-39" wide, 27" high. Made in USA. 54508GRY Reg. \$32.84 Sale \$27.77..... \$36.95†
6. Barney® Lamp With Shade. 6516HEX Reg. \$19.97 Sale \$16.96..... \$24.95†
7. Barney® 12" Plush. 993TLG Reg. \$16.84 Sale \$14.93..... \$19.95†
8. Baby Bop Plush. 9935TLG Reg. \$16.84 Sale \$14.93..... \$19.95†

9. Century® Battery-Powered Recliner Swing. Carrier detaches for separate use. Runs up to 150 hours on 2 D batteries, not included. Made in USA. Assembly required. 12475JCT Reg. \$74.97 Sale \$64.97..... \$84.95†
10. Graco® Tot Wheels™ II Walker. Musical play tray. Easy-clean vinyl seat, height adjustable. Assembly required. 4870BPVWG Reg. \$44.84 Sale \$39.97... \$49.95†
11. Graco® 36" Play Yard. 36Wx36Dx29"H. 237017VWG Reg. \$54.97 Sale \$44.97... \$64.95†

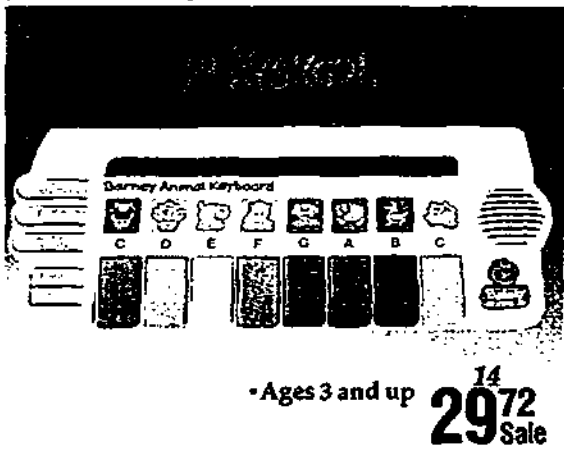
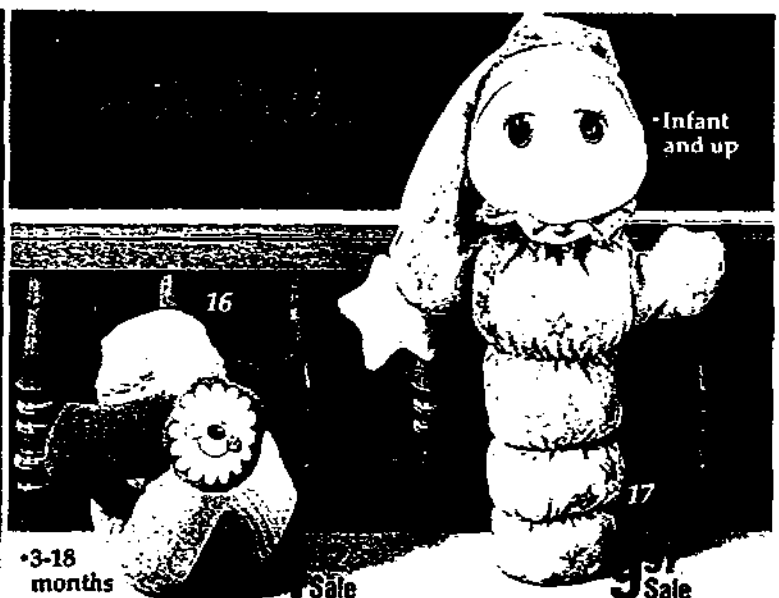
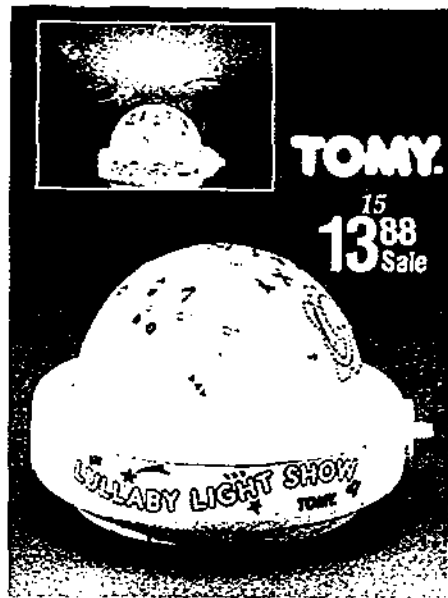

- 72. Graco® Baseball Bears High Chair. Assembly required. Made in USA. 38"H. 331017VWC Reg. \$39.97 Sale \$34.97.....\$44.95†
- 73. Western Publishing Barney® Deluxe Sound Story Book. 64035WPC Your Cost \$14.97.....\$17.95†
- 14. Playskool® Barney® Animal Keyboard. Uses 4 AA batteries, not included. 585TPA Reg. \$34.97 Sale \$29.72.....\$39.95†
- 15. Tomy® Lullaby Light Show™. Ages birth-24 mos. Uses 3 D batteries, not incl. 1542TTY Reg. \$15.97 Sale \$13.88.....\$17.95†
- 16. Playskool® Touch'ems™ Clutch Ball. 5340TPA Reg. \$5.92 Sale \$4.92.....\$6.95†
- 17. Playskool® Glowworm® Assortment. Lights up when tummy is squeezed. Uses 2 C batteries, not incl. No mail orders. 866TPA Reg. \$10.94 Sale \$9.97.....\$12.95†
- 18. Playskool® Baby's First Purse™. 6-36 mos. 5111TPA Reg. \$9.97 Sale \$8.97.....\$11.95†
- 19. Playskool® Busy Guitar™. 5131TPA Reg. \$7.97 Sale \$6.97.....\$9.95†
- 20. Tinkertoy® Dynamic Designs. 50 pieces. Ages 3 and up. Made in USA. Not available through mail order. 802TPA Reg. \$14.92 Sale \$12.92.....\$16.95†
- 21. Playskool® Busy Li'l Dollhouse™. Made in USA. No mail orders. 5431TPA Reg. \$18.97 Sale \$16.97.....\$21.95†
- 22. Playskool® Pop 'N Spin Top. 5141TPA Reg. \$11.92 Sale \$9.97.....\$13.95†
- 23. Fisher-Price® Perfect Shot™ Camera. Uses 110 film, not included. 3815FP Reg. \$22.97 Sale \$19.97.....\$29.95†



©1992 The Lyons Group. See back cover for pricing policy. †ret-reference prices (f.†), mfr.'s warranty info. 1

CHARGES OF \$100+ THROUGH DEC. 31—NO PAYMENT 'TIL MARCH

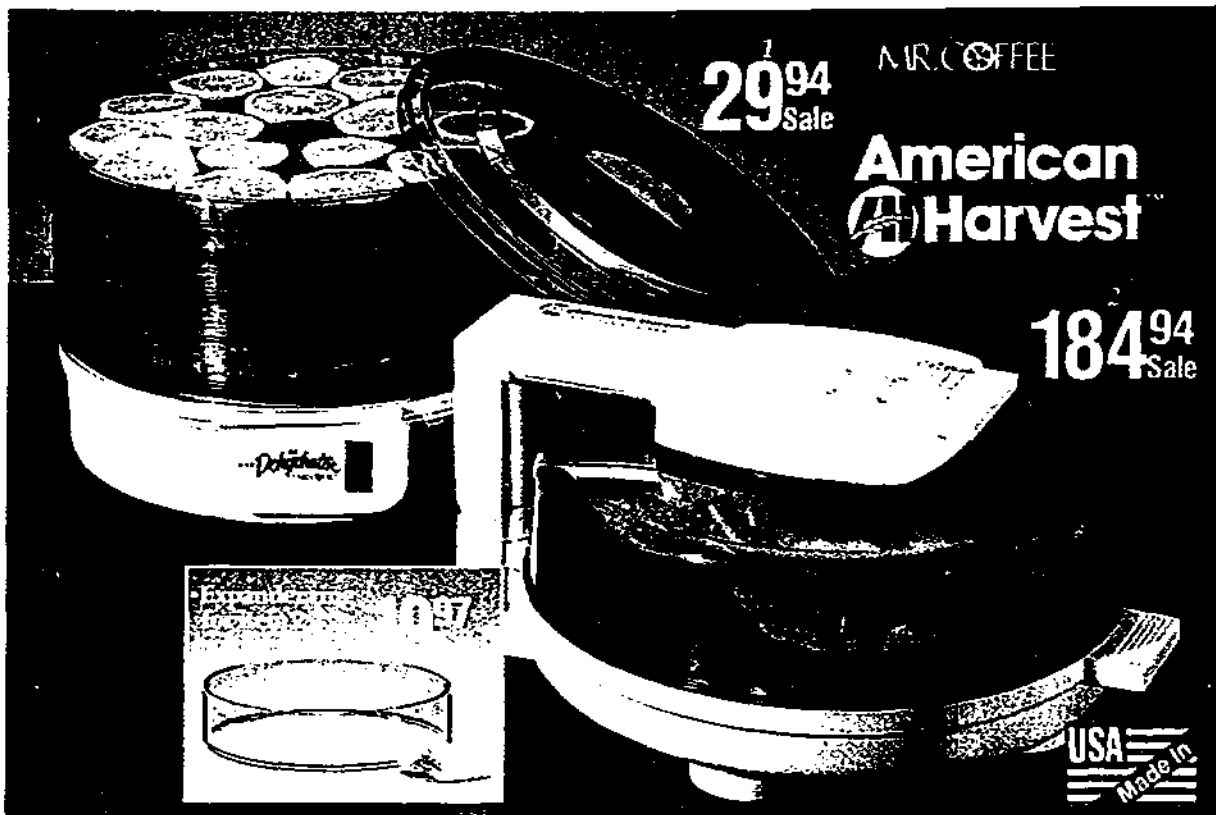

6. Sunbeam Deluxe Mixmaster. Features 12 speeds with 235 watts of power. Senses load demands and automatically adjusts for proper power and torque at all speeds. Auto bowl rotation, beater ejection. Heavy-duty dough hooks and 1½-qt. and 4-qt. glass mixing bowls. 9Wx12½Dx13"H. **\$29** 2360XU Reg. \$99.97 Sale \$89.88..... \$119.95†
7. Proctor-Silex Morning Maker Coffee Maker. Brews 2-12 cups. Auto pause 'n serve. Swing-away filter basket. Water window, cord storage. 9Wx12¼Dx12½"H. **\$19** 42301HB Reg. \$17.97 Sale \$14.94..... \$19.95†
8. Hamilton Beach Countertop Toaster Oven. Broil, bake, toast, keep warm, and top brown. Continuous cleaning. All-purpose broil/bake pan. 12Wx16¾Dx16¼"H. **\$39** 336HB Reg. \$39.97 Sale \$36.96..... \$44.95†
9. Regina Steamer® Carpet Cleaner Plus™. 7.0-amp motor, 18' power cord. Tank doesn't need sink/water hookup. 8' hose and nozzle for upholstery and hard-to-reach places. **\$79** 700RA Your Cost \$99.97..... \$129.95†
10. Hoover Scrub 'N' Vac™ Rug And Floor Conditioner. Shampoos carpets, power scrubs floors, vacuums scrub water, polishes and buffs. Includes brushes and pads. **\$29** 5047HV Reg. \$189.97 Sale \$169.96..... \$199.95†

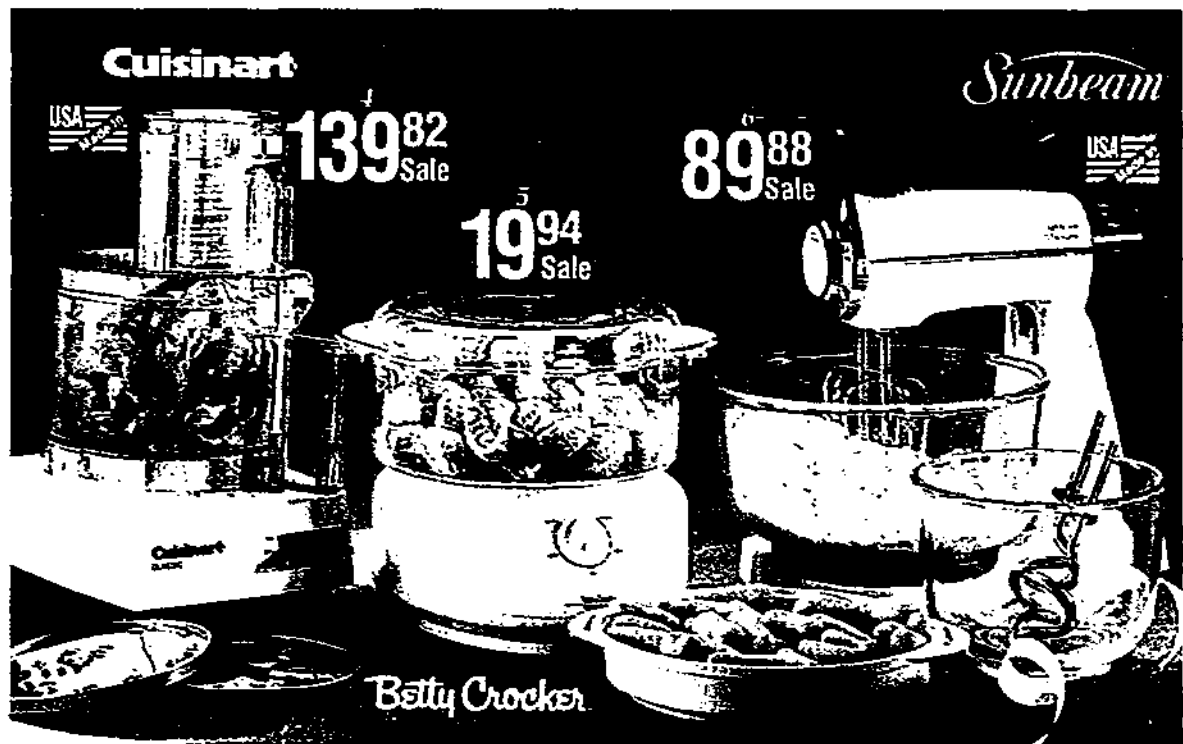
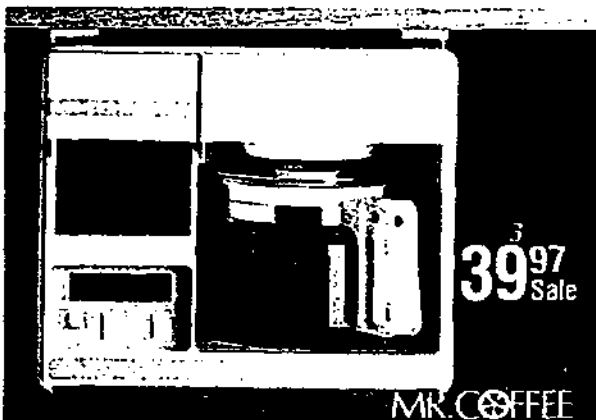

1. Mr. Coffee® 5-Tray Food Dehydrator Model FD5. Motor-driven fan for faster drying. Includes 5 trays and a fruit roll tray. Dries and preserves. Keeps vitamins in tact. FD5ANA Reg. \$34.94 Sale \$29.94..... \$39.95†
2. American Harvest Jet-Stream Oven™. 3 times faster than a regular oven. Roast, broil, grill, bake, or air fry. SilverStone™ coating. 2 multi-position racks. Multiple fan speeds and temp. control. 16Wx16Dx8"H. **\$29** 2000APN Reg. \$199.97 Sale \$184.94..... \$219.95†
Expander Ring For 2000APN Jet Stream Oven. 1 ring doubles, 2 rings triple, 3 rings quadruple oven capacity. Dishwasher safe. ER2000APN Reg. \$39.97 Sale \$19.97..... \$44.95†
3. Mr. Coffee® Under-Cabinet Coffee Maker. Compact 10-cup design. 24-hour timer. Auto shutoff. 9¾Wx12Dx10"H. **\$39** 403ANA Reg. \$44.97 Sale \$39.97..... \$49.95†
4. Cuisinart Classic Food Processor. On/off pulse control. 1½-qt. capacity Lexan bowl with large and small feed tubes. Accessory blade and discs included. 6¾Wx9½Dx13¾H. **\$19** 10CBHP Reg. \$149.97 Sale \$139.82..... \$159.95†
5. Betty Crocker Food Steamer. Additional rack for increased capacity. 3-qt. capacity. 60-minute timer. 10¾" diameter, 8¾"H. **\$29** 1590HPA Reg. \$27.97 Sale \$19.94..... \$32.95†

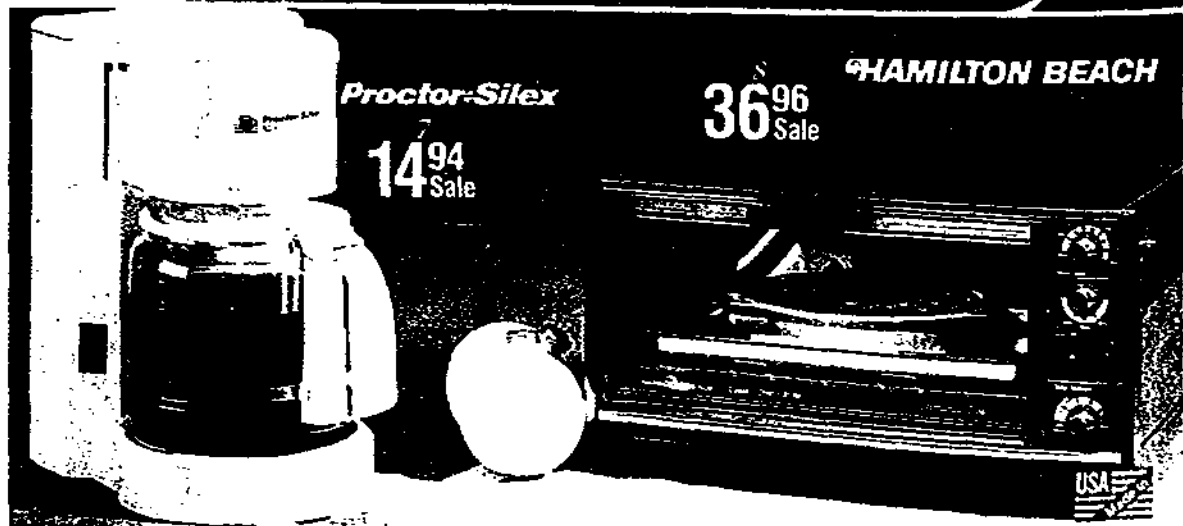

11. Hoover "Futura 650" Power Nozzle Canister Vacuum Cleaner. Dual 5.0 peak HP motor with Powermatic™ nozzle. 25' cord with automatic rewind. Brushed edge cleaning on both sides. 2-brush agitator. Features headlight, bag change indicator, swivel hose, and suction regulator. Tool storage. **SP** 3555HV Reg. \$219.97 Sale \$199.97..... \$239.95†

12. Royal Dirt Devil® Upright With Attached Tools. 11.5-amp motor. 35' cord. 4 height adjustments. Headlight, deluxe tool kit. **SP** 830IRLA Your Cost \$179.86..... \$199.95†

13. Eureka Powerline Gold™ Upright Vacuum Cleaner With Attached Tools. 9.0-amp motor. 25' cord. 7 height adjustments, headlight, dual edge cleaning. Filteraire bag system filters over 99% of household dust and pollens. Made in USA. **SP** 9615BTEU Reg. \$129.97 Sale \$119.92.. \$159.95†

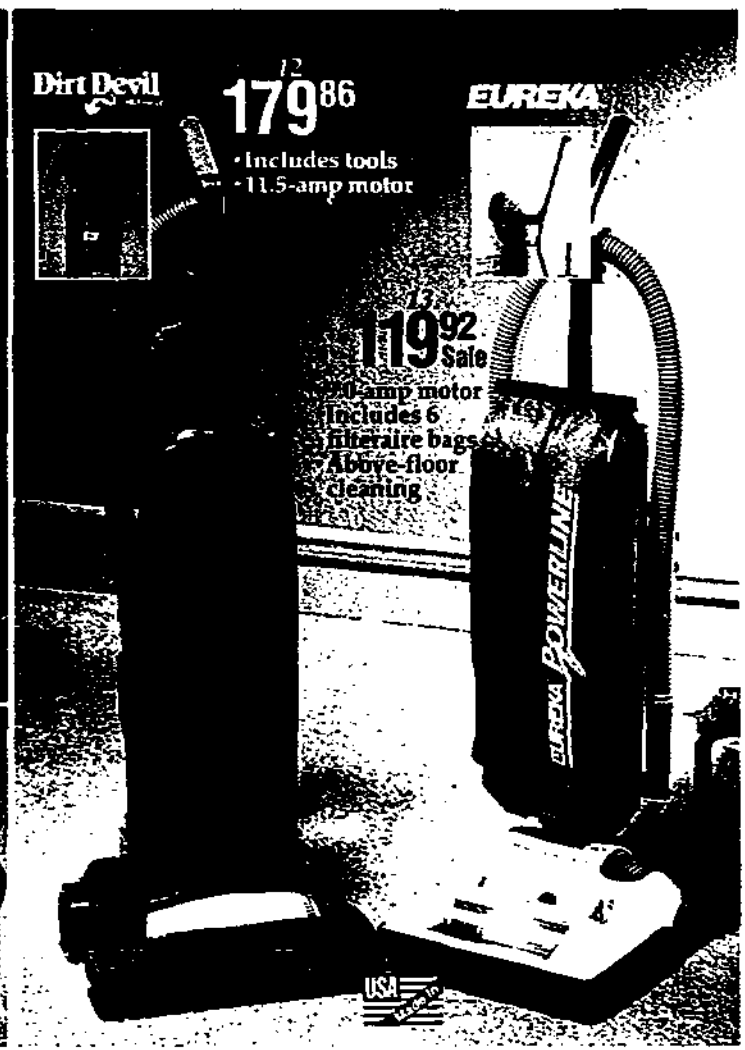

Charge It!

14. Interplak Basic Home Plaque Removal Instrument. Single-speed, includes 1 brush head. 98% plaque removal. Bristles rotate at 4,200 rpm, reversing direction 46 times per second. **SP** 10DNLR Your Cost \$59.84..... \$69.95†

15. Panasonic Lady's Smooth Operator Cordless Shaver. Ultra-thin floating foil. Pop-up trimmer. 2 AA batteries, not incl. **SP** 177AGA Reg. \$32.92 Sale \$28.82..... \$39.95†

16. Remington® Micro Screen Elite™ Rechargeable Shaver. Cord/cordless. 2 ultra-thin screens. Pop-up trimmer. Dual voltage. **SP** 9600RX Reg. \$54.97 Sale \$49.97..... \$59.95†

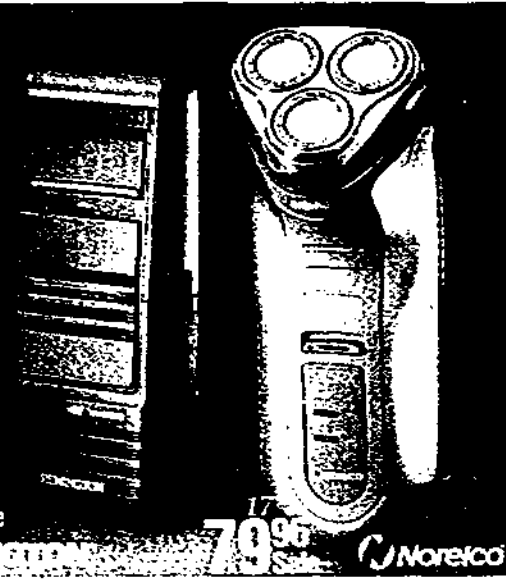
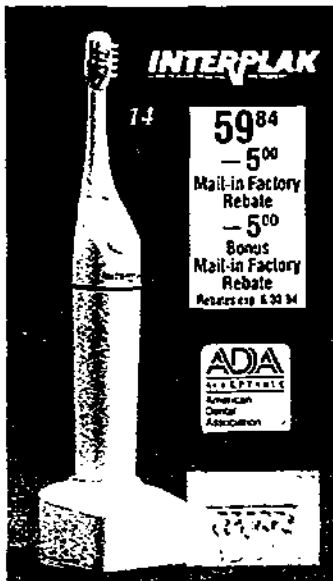

17. Norelco Rechargeable Shaver. Improved Lift & Cut™ shaving system and pop-out trimmer. Cord/cordless. Audio charge alarm, 1/2 hour full charge. 3-minute quick charge. Adjustable closeness settings. Automatic worldwide voltage. Travel pouch. Sound damper. **SP** 915NN Reg. \$84.96 Sale \$79.96..... \$94.95†

18. Pollenex® Wand Massager. High-intensity. 2 speeds, 4 massaging surfaces. **SP** 10PV Reg. \$19.97 Sale \$17.97..... \$26.95†

19. Brita Water Filter System. Removes unpleasant tastes and odors. Removes up to 93% of lead and copper. Removes chlorine and softens water without adding sodium. Processes approx. 35 gal. per filter. Silverized, activated carbon filter prevents growth of bacteria. **SP** 35507BRA Reg. \$22.97 Sale \$19.97..... \$29.95†

20. Wahl® 18-Pc. Haircut Kit. Instructional video, adjustable taper clipper and blade guard, 7 attachment guides, barber and styling combs, cape, scissors, instructions. **SP** 9255WCC Reg. \$36.81 Sale \$29.94..... \$41.95†

21. Counselor Vinyl Padded Digital Scale. Strain gauge. 1 1/2" LED display, 1/2-lb. increments. 300-lb. cap. 10-yr. warranty. 156530BR Reg. \$39.97 Sale \$29.97..... \$44.95†

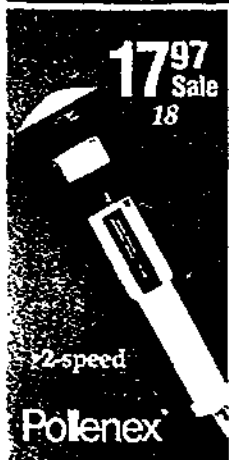

SP ServicePlus parts & labor coverage or replacement available. See stores or call 1-800-874-PLUS for details. Payments for Service Merchandise credit plan, rounded to nearest dollar, based upon no outstanding balance. Sales tax not included. MONTHLY PAYMENT IS \$10 MINIMUM OR 5% OF UNPAID BALANCE WITH A 21.96% APR. See back cover for pricing policy, list-reference prices (l.r.), mfr.'s warranty info.

YOU COULD QUALIFY FOR UP TO \$5,000 INSTANT CREDIT



- 5. Beacon House™ Deluxe Wall Swing-Arm Lamp. Solid brass. Box-pleat fabric shade. 3-way switch for up to 150-watt bulb. Swing-arm extends up to 16". 324LP
Your Cost \$29.97..... \$39.95†
- 6. Solid Brass Banker's Lamp. 14" high. 60-watt max. bulb. 2-way socket, pull-chain switch. 1002PAT
Reg. \$18.83 Sale \$16.83..... \$24.95†
- 7. Solid Brass Swing-Arm Lamp. 15½" high. Beige, soft-pleat shade. Rotary on/off switch. Up to 100-watt bulb. 1000PAT
Reg. \$18.83 Sale \$16.83..... \$24.95†
- 8. Wall Mirror. Antique design frame. 58Wx37½"H. Made in USA. No mail orders. 216810GYR
\$149.96 Sale \$129.92..... \$179.95†
- 9. Victorian Lamp. Handblown glass shade. Antique cast body. 3-way switch for up to 150-watt bulb. 26" high. Made in USA. 211CHY
Reg. \$69.97 Sale \$59.93..... \$89.95†

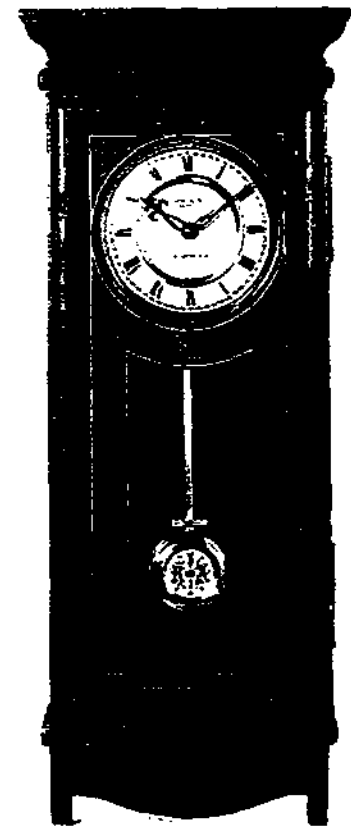

For A Larger Selection Of Clocks, See Pages 165-176 In Our 1993/94 General Merchandise Catalog!

VERICHRON®
4
79.97 Sale



On The Front Cover...
Wheeled Carry-On. Built-in luggage cart. Telescoping handle grip. Black 600D polyester. 14Wx8Dx22"H. 107TRC
Reg. \$69.97 Sale \$49.97..... \$79.95†

- On These Pages...**
- 1. Rhythm Anniversary Clock. Dancers rotate as melody plays hourly. Batteries included. 7Wx7Dx11½"H. #E2 4678RHY
Reg. \$59.97 Sale \$49.97..... \$79.95†
 - 2. Strausbourg Manor® Mantel Clock. Cherry finish case. Westminster/Whittington chime on quarter hour. Strikes the hour. Volume control. Auto nighttime silencer. Uses 1 C batt. 11½Wx5½Dx14"H. #E2 303C
Reg. \$99.97 Sale \$79.97... \$129.95†

- 3. Master Studio™ Westminster Chime Hexagon Anniversary Clock. Screened roses on side glass. Uses 1 AA battery. 7½Wx5¼Dx8¾"H. #E2 28C
Reg. \$99.97 Sale \$79.97... \$129.95†
- 4. Verichron Regulator Wall Clock. Hourly Westminster chime. Solid oak and oak veneers. Uses 1 C battery. 13Wx4½Dx31½"H. #E2 DS4001CHM
Reg. \$109.97 Sale \$79.97. \$149.95†

- 10. Victorian Pink Rose Hurricane Lamp. 23"H. 3-way lighting. Handpainted and fired. 7-watt night light in base. 150-watt max. 513KPG
Reg. \$59.96 Sale \$49.96... \$69.95†
- 11. Blue Floral Hurricane Lamp. 3-way lighting, 7-watt night light in base. Made in USA. 5459KPG 23"H.
Reg. \$59.96 Sale \$49.96... \$69.95†
5468KPG 28"H.
Reg. \$79.97 Sale \$69.96... \$99.95†

- 12. Powell Matchbook Display Case. 15Wx23"H with 11 tiers. Cherry finished wood. Matchbooks not included. 129PWL
Reg. \$19.97 Sale \$14.94... \$24.95†
 - 13. 36-Spoon Cabinet. Wooden cabinet, glass door with brass latch. 12¾Wx1¾Dx16¼"H. 7101ELM
Reg. \$29.97 Sale \$19.97... \$34.95†
- All lamps are U.L. listed. Lamps do not incl. light bulbs unless stated otherwise.

BUY NOW, PAY LATER WITH OUR DEFERRED BILLING PLAN ON SMC

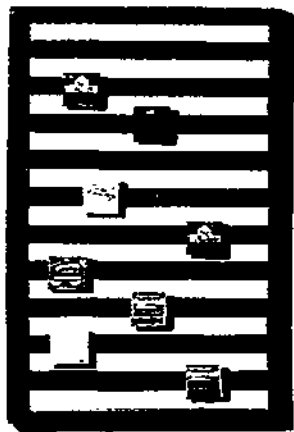

•Matchbooks
not included

12
14.94
Sale

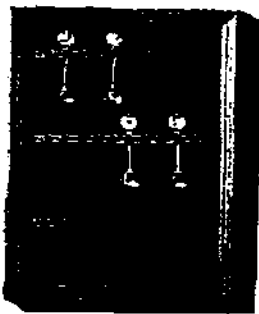

13
Your Choice
Item 13 or 14

19.97
Sale

14

•Hangs vertically
or horizontally



14. Deluxe Wooden Collector's Cabinet. Glass door. 12Wx24Dx16"H. 6100ELM Reg. \$24.97 Sale \$19.97...\$29.95†
15. Powell Cherry Finish Jewelry Armoire. 18Wx15Dx40½"H. Flip-top lid with mirror. Full-length side doors. 8 storage drawers. No mail orders. 090PWL Your Cost \$149.97.....\$189.95†

16. Ashbury™ Oak Finish Jewelry Armoire. 19Wx16½Dx42½"H. 5 small and 3 large drawers, 2 side doors with necklace hooks. Lift-top lid with mirror. No mail orders. 528R Your Cost \$149.97.....\$189.95†
- ServicePlus parts/labor coverage or replacement available. See stores or call 1-800-874-PLUS for details. *Batts. not incl. See back cover for pricing policy, list prices (†), mfr.'s warranty info. I



16
Your Choice 149.97



"Paulette"

17

"Katherine"

18

"Rebecca"

19

BRITTANY.

Your Choice

Item 19 Or 20

34.94
Sale

"Dawn"

20

Your Choice
Item 17 or 18
39.97
Sale



21
19.97
Sale



22
24.97
Sale

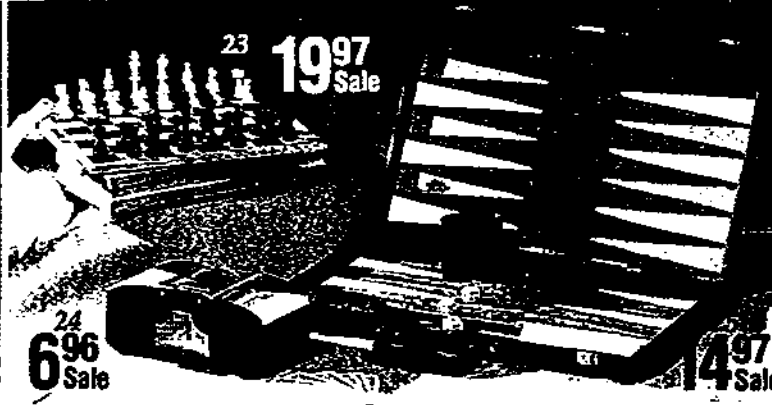

23
19.97
Sale

24
6.96
Sale

25
14.97
Sale

Items 17-20: Brittany® Doll Collection. Each offers delicately handpainted porcelain features and finely detailed costumes. Includes a metal stand for display (except for seated dolls). Visit our stores to see an expanded selection of Brittany® Dolls.

17. "Paulette." 20" high. 538R Reg. \$49.97 Sale \$39.97...\$59.95†
18. "Katherine." 17" high. 122R Reg. \$49.97 Sale \$39.97...\$59.95†
19. "Rebecca." 16" high. 540R Reg. \$39.97 Sale \$34.94...\$49.95†
20. "Dawn." 11"H., seated. 90R Reg. \$39.97 Sale \$34.94...\$49.95†
21. Nature's Legacy Chimes. 32". Rust-resistant. Hand tuned. 555R Reg. \$24.97 Sale \$19.97...\$29.95†
22. Castle Bird Cage. 9Wx9Dx 21"H. Wood and white lacquered wire. 905CAC Reg. \$29.97 Sale \$24.97...\$34.95†
23. Oak Chess And Checkers Set. Inlaid wood board. Swivel top. 16¼Wx8¼Dx4½"H. 180CL Reg. \$29.97 Sale \$19.97...\$34.95†
24. Shuf-L-Card Auto Playing Card Shuffler. Shuffles up to 2 decks. Uses 2 C batteries. Cards not included. * 375CL Reg. \$9.97 Sale \$6.96...\$11.95†
25. 18" Backgammon Set. Padded, hand-stitched case opens to form playing board. 18Wx11¼Dx2¼"H. 125R Reg. \$19.97 Sale \$14.97...\$29.95†

CHARGES OF \$100+ THROUGH DEC. 31—NO PAYMENT 'TIL MARCH

Service 27

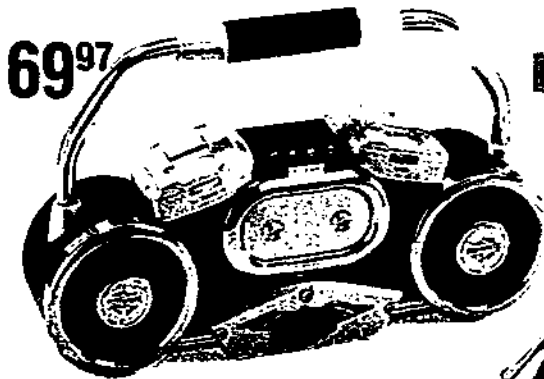

69⁹⁷
Harley-Davidson® "Nashville" Stereo Cassette Radio. AM/FM stereo cassette radio with booster. 4" diameter speakers. Includes DC jack. Uses 6 D batteries, not included. 18Wx4½Dx13"H. **ESP** 543579PFS Your Cost \$69.97.....\$89.95†



Harley-Davidson® Tank AM/FM Radio. Left-side handle for headlamp, right-side handle for engine sound. Retractable antenna. 15Lx16Wx9"H. **ESP** 543105PFS
 Your Cost \$99.97.....\$119.95†



99⁹⁷
Harley-Davidson® Phone By Telemania. 2-pc. highly detailed replica of a Harley-Davidson® Heritage Softtail. Tone/pulse switchable. 15¼Lx6½Dx10"H. **ESP** 2290KNG Your Cost \$67.93.....\$79.95†

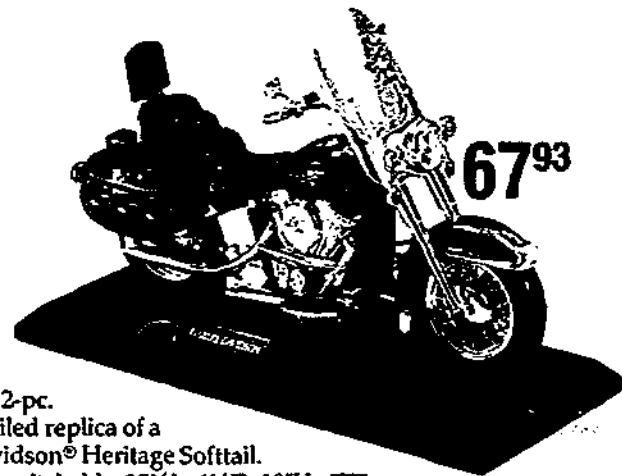

•Not sold where prohibited by law

Fire Box Telephone By Starlight Randix. 13-memory phone in shape of original fire call box. Three emergency keys.

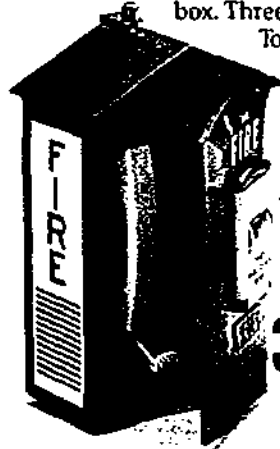

39⁹⁷ Sale
 Tone/pulse, auto redial, adjustable bell ringer. Desk/wall mount. 9½Wx7¼Dx15¾"H. **ESP** 911TLH Reg. \$49.97 Sale \$39.97 \$59.95†

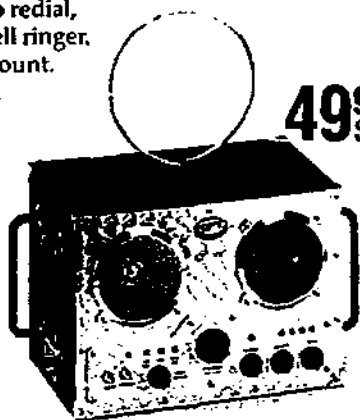

49⁹⁷ Sale

Spirit Of St. Louis Field Radio. AM/FM, TV1, TV2, and weather bands with cassette player on side. Wood cabinet, chiseled aluminum front cover. 8½Wx14Dx15½"H. Uses 6 D batteries, not included. **ESP** 543122PFS \$59.97 \$49.97.....\$79.95†

"Casino Gold" Slot Machine By Waco Products. The excitement of a casino at home. Play with or without coins. Bell rings and light flashes for winner. Heavy-gauge body. Uses 2 C batteries, not included. 6¼Wx5½Dx11½"H. 7120WAG Your Cost \$49.97.....\$59.95†



49⁹⁷ Sale
"Casino Crown" Slot Machine By Waco Products. Made of heavy-gauge steel. Play with or without coins. 16Wx12Dx9"H. 6998WAG \$119.97 \$99.97.....\$139.95†

ESP ServicePlus parts & labor coverage or replacement available. See stores or call 1-800-874-PLUS for details. See below for pricing policy, list-reference prices (l.r.), mfr.'s warranty info. 1

NOT ALL ITEMS IN THIS PUBLICATION ARE ON SALE. All photographic, clerical, typographical and pricing errors subject to correction. ©Copyright, Service Merchandise Company, Inc. 1993. We Reserve The Right To Limit Quantities. Prices Subject To Change Without Notice. This Advertisement Void Where Prohibited, Insufficient, Or Restricted By Law. The Service Merchandise credit card is a service of Bank One, Dayton, N.A.

1) COMPARATIVE PRICES ARE A GENERAL GUIDE FOR REFERENCE PURPOSES ONLY. † indicates the Manufacturer's Suggested Retail Price. When this is not available, † indicates our determination of comparable prices for similar merchandise. These reference prices are provided as a guide to the range of selling prices in the markets across the country, and they may change. The reference price is not our present or former selling price. For warranty information, check your local store, or write: P.O. Box 25130, Nashville, TN 37202
ESP ServicePlus Replacement: On qualified product you'll receive replacement with same or equivalent product for 1 yr. after mfr.'s warranty expires if your product is found defective. You must call 1-800-874-PLUS for return procedures, and return product to ServicePlus Replacement Center. ServicePlus is not available in non-licensed states.

Items marked "Sale" are at sale prices; all others are at our everyday low prices. Our policy is to have each advertised item readily available at the advertised price in each store. If a shortage occurs, we will issue a backorder. We may offer a substitute of equal or better value, but you may still choose a backorder. We may fill a backorder with a similar item of equal or better value. "Manager's Special" items are limited to current inventory, no back orders available. Some items are not available by mail; check Mail Order Assistance for availability.

Up to \$5,000 INSTANT CREDIT!

On a new Service Merchandise credit card. Subject to credit approval. U.S. residency required. Visit stores for details.



HELP SAVE THE ENVIRONMENT! SUPPORT RECYCLING

Christmas Store Hours:

Mon. - Sat. 9 AM to 10 PM; Sunday 10 AM to 9 PM

Ann Arbor, MI
 3531 Washtenaw Ave.
 Arborland Consumer Mall
 (313) 971-3022

Novi, MI
 43635 West Oaks Drive
 across from Twelve Oaks Mall
 (313) 348-8970

Sterling Heights, MI
 Clinton Valley Mall
 44725 Schoenherr Road
 across from Lakeside Mall
 (313) 254-2200

***NEW STORE Flint, MI**
 5038 Miller Rd., Suite A
 opposite Genesee Valley Mall
 (313) 733-7880

Roseville, MI
 28794 Gratiot Ave.
 Intersection of 12 Mile Road and Gratiot Ave.
 (313) 772-5858

Troy, MI
 600 John R. Road
 across from Oakland Mall
 (313) 585-9590

Lansing, MI (2)
 Delta Center
 5801 West Saginaw Hwy.
 across from Lansing Mall
 (517) 323-0944

Southfield, MI
 29712 Southfield Road
 1/2 mile north of 12 Mile Road
 (313) 559-6000

Waterford, MI
 245 North Telegraph Road
 back side of Summit Place Mall
 (313) 738-5700

(Okemos)
 1982 East Grand River Ave.
 in Meridian Mall
 (517) 349-6600

Southgate, MI
 Southgate Shpg. Ctr.
 13851 Eureka Road
 4 miles east of I-75
 (313) 281-0160

Westland, MI
 7365 Nankin Road
 across from Westland Mall
 (313) 525-6600

Livonia, MI
 Wonderland Mall
 29751 Plymouth Rd.
 Space H-160
 (313) 513-5070

For the location of the store nearest you, or

TO ORDER BY MAIL 24 HOURS A DAY, 7 DAYS A WEEK

Call toll-free

1-800-251-1212

Service MERCHANDISE

It's the Season
for dazzling gifts

3588 Exclusive New
Pearl Design in 14K Gold

\$119



32T Sparkling Diamonds
Accent this Unique
14K Link Bracelet

\$995

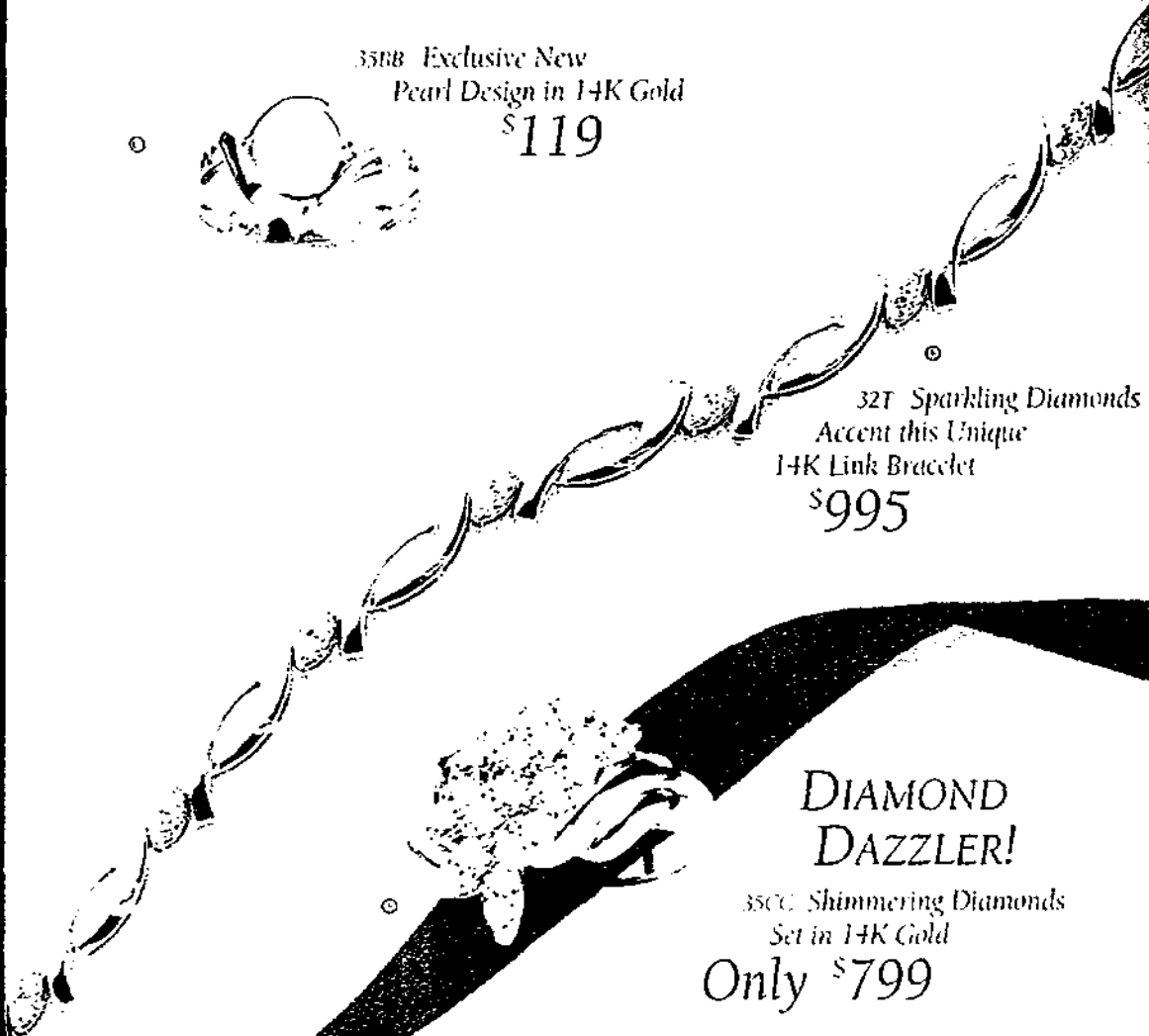

DIAMOND
DAZZLER!

3500 Shimmering Diamonds
Set in 14K Gold

Only \$799

3501 Ruby Splash!
Rich Red Rubies and
Diamonds Set in 14K Gold

\$395



351 Chatham Created
Emerald in 14K Gold

\$399



Orin
Jewelers
SINCE 1937

GARDEN CITY

NORTHVILLE

BRIGHTON



351F Contemporary Diamond Design in 14K Gold \$399



32B Sparkling Diamonds in 14K Gold \$595

DIAMONDS



35M Exclusive 14K Interlocking Diamond Engagement Set \$895



35N Shimmering Round and Baguette Diamonds Create this New 14K Gold Set \$995



35P Elegant Marquise Diamonds Enhance this Stunning 14K Gold Design \$1,395

SPECIAL PURCHASE!



Come in to see this exceptional value... only 1/8 carat solitaire. The look of a full carat, at about half the price. You weigh the difference!

1/8 ct. \$1,999 1 ct. \$3,999

34A	1/10 ct.	34BB	1/2 ct.
34AA	1/5 ct.	34C	7/8 ct.
34B	1/4 ct.	34CC	1 ct.

14K GOLD DIAMOND SOLITAIRE All Specially Priced!

14K GOLD BANDS



34D For Her \$35

34DB For Him \$59

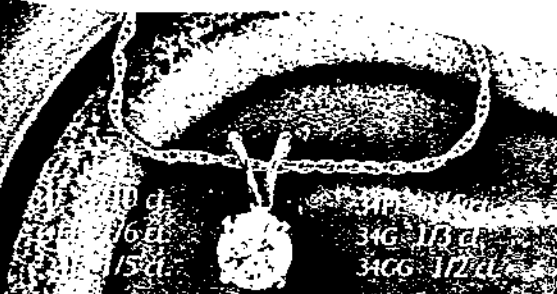

14K GOLD DIAMOND PENDANTS AND EARRINGS

34E	10 ct.	34F	10 ct.
34G	16 ct.	34G	13 ct.
34H	15 ct.	34G	11/2 ct.

Special Diamond Earring Purchase! ONLY \$99 (64H 1/10 ctw)

Rubies or Sapphires in 14K Gold Bands YOUR CHOICE \$195

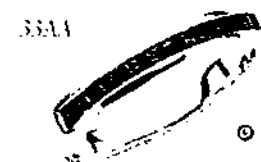

RUBIES



35QQ Rubies in 14K Gold \$495



SAPPHIRES



35Z Sapphires in 14K Gold \$395



35K Chatham Created Emerald in 14K Gold \$299

CHATHAM® EMERALDS

Our Chatham® created emeralds, set in 14K Gold, are physically, chemically, and optically identical to those found in the earth, yet much more affordable!



35L Chatham Created Emerald 14K Gold Ring \$585

PEARLS

"Popcorn" Pearls Freshwater Pearls with 14K Gold

31E Bracelet \$39 31F 18" Necklace \$69



Pearl Earrings with 14K Gold

30D 5mm \$22 31E 6mm \$29 31F 7mm \$39



31G Elegant New 14K Pearl Design \$299

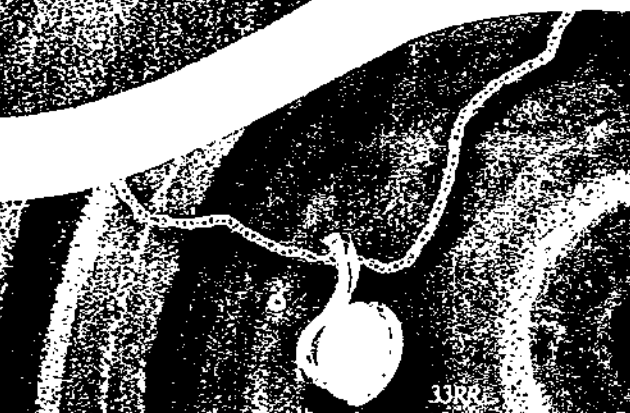

OPALS

Oval Opal Pendant Earrings or Ring \$199 each



33T

BLUE TOPAZ



35R New 14K Gold Bold Style \$199



31V Unique "Delta Cut" Blue Topaz with Diamonds in 14K Gold \$299



35S Stylish Design in 14K Gold \$199

AMETHYST



35T Fantastic! Exclusive New 14K Fan-Shape Creation \$475

GEMSTONE SPECIALS!



34V Garnet
\$89



34Y Citrine
\$89



34W Amethyst
and Diamonds
\$129



34Z Blue Topaz
and Diamond
\$129

JUST FOR HIM



35Z Special Onyx Design
\$249



35Y Colorful
Chatham® Created Square
Emerald Set in 14K Gold
\$595

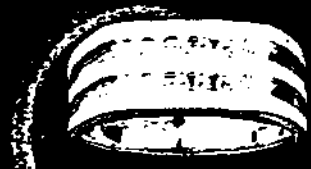

34MM Contemporary
14K Diamond Style
\$695



34NX \$49



34PP \$69



34Q \$85



34P \$59



HEARTS EMOTION

35X Come in and see how this sparkling diamond and gold ring moves. Can be worn as a gold-puffed heart, or move your hand to display two beautiful hearts of diamonds!

JUST \$149

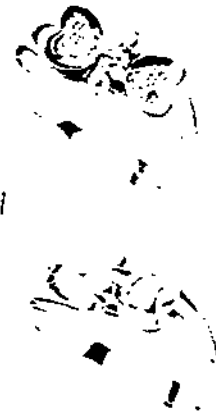

Gold-Flex® Earrings

See this special collection of 14K gold hoops!

SPECIAL!



35D Sterling Silver Earrings

\$3.99

Orin Jewelers

NORTHVILLE

1100 Northville Road
Northville, MI 48161



GARDEN CITY

2000 E. Main Street
Garden City, MI 48135



BRIGHTON

2000 E. Main Street
Brighton, MI 48116

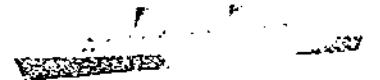

NORWEGIAN

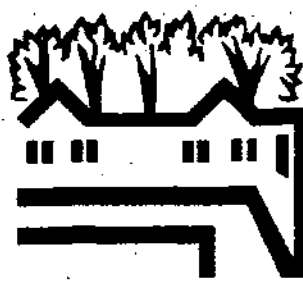

**NOVI
FAMILY
DENTAL
CENTER**

*Early morning
and evening
hours available*

"Gentle Dentistry"

- Orthodontics
- Cosmetic Dentistry
- Teeth Whitening
- Porcelain Veneers
- Perio Specialist on Staff

Happy Holidays

OUR GIFT TO YOU AND YOUR FAMILY!

Call our office by January 15, 1994 and our gift to you will be an initial consultation, exam and x-rays for only \$1.00.

This gift is for you and your entire family.

Dr. Tuchklaper and his team welcome you and your family to join our practice of complete family dentistry. We would be complimented to have you choose our office for all your dental needs.

43410 W. Ten Mile Road
Novi, Michigan 48375

CALL 348-3100

Located at Ten Mile and Novi Roads in Eaton Center.