

# Manager is on medical leave for 30-90 days

By RANDY COBLE  
Staff Writer

In an unexpected development, Northville Township Manager Bill Richards has requested a 30-90 day medical leave of absence from his position. The leave began Tuesday.

Northville Township Supervisor Karen Baja granted Richards' request for the absence. Richards on Tuesday gave Baja a statement from his doctor which said he is being treated for hypertension and angina and that the leave was a medical necessity.

During Richards' absence, Baja said she will handle the manager's job responsibilities. The board of trustees will meet tonight in closed session to discuss the situation, but trustee Barbara Strong O'Brien said she has concerns with Baja doing Richards' job.

"I don't want to see the supervisor be the manager," she said. There have been public examples of conflict since Richards became manager last June. The most recent one took place in December when Richards and Trustee Gini Britton crossed swords.

Britton, in comments made to a Northville Record reporter, said Richards may have violated the township's ethics policy by not disclosing tickets to sporting events he accepted from township consultants.

Richards firmly denied that sug-



Bill Richards

gestion, saying the township's ethics policy hasn't been distributed or enforced and that his use of the tickets wasn't a violation of it even if had been.

At a Dec. 9 board meeting Richards read a prepared statement which was harshly critical of Britton without mentioning her by name. Promises that he and the trustees would deal with differences privately were broken, he said. Richards said he opposed Britton's action in discussing such an incident with the media, labeling it "McCarthyism."

If the full board of trustees approves Richards' request for medical leave, he will receive half of his normal salary for a specified period, Baja said.

The manager is paid approximately \$56,000 a year.

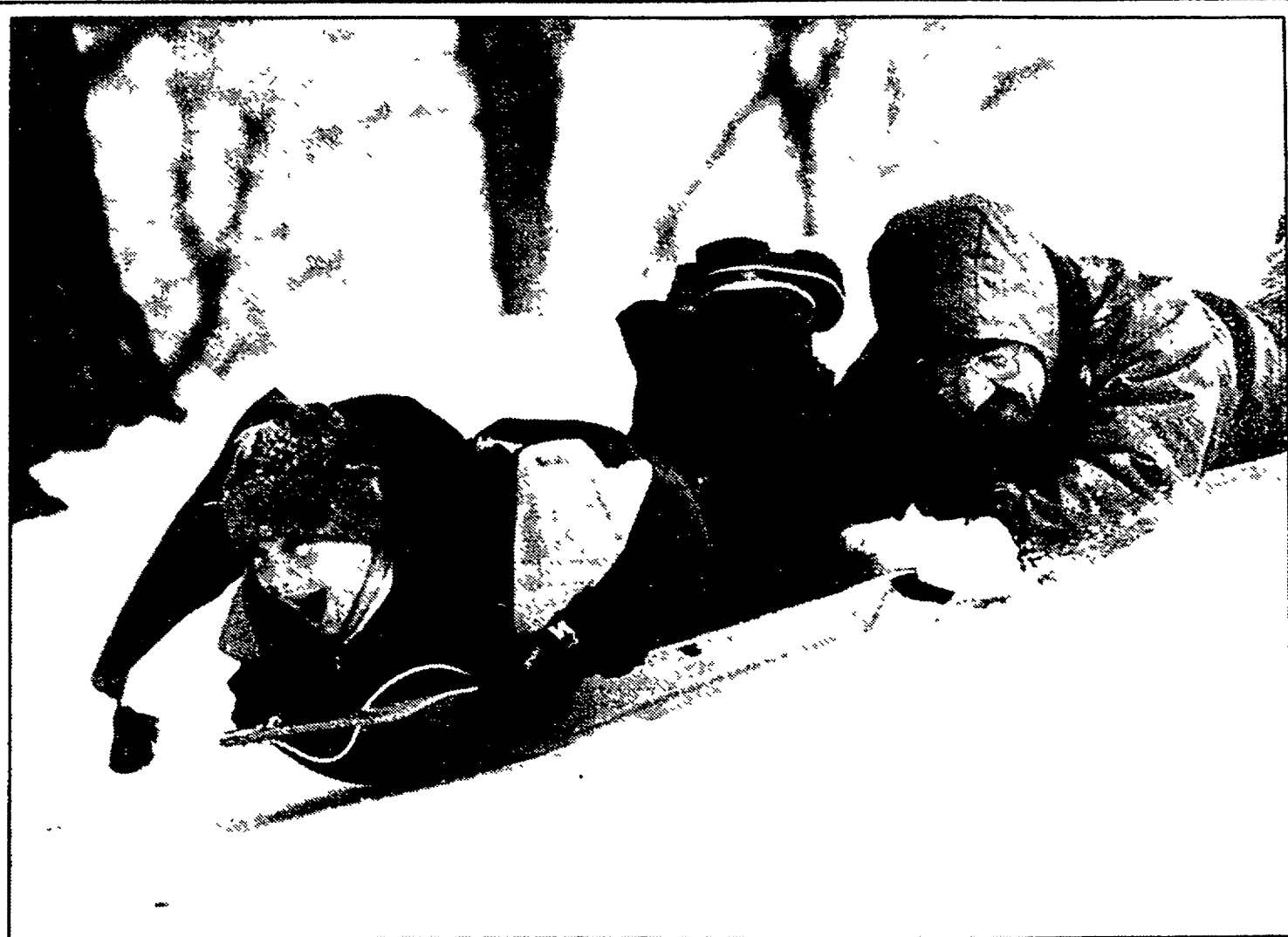

Photo by HAL GOULD

## Head first

After a string of bitterly cold, below-zero degree days, temperatures got down right balmy this week with highs all the way into the 30s. The return to normal conditions put the kids back in school, but there was still plenty of time for

outdoor activities. Derrick Land and his father, Jim, got adventurous in Hines Park, sliding down the hills there head first.

## Firm edging closer to Ford plant move

By STEVE KELLMAN  
Staff Writer

When they announced their imminent purchase of the Ford Valve Plant last June, R & D Enterprises officials hoped to have their manufacturing firm moved into the long-vacant plant by November.

But the moving vans still have not arrived.

According to R & D President Richard Cox, the firm still plans to move into the plant at 235 E. Main

St. by this spring.

"We're basically waiting to sign the papers," Cox said Friday. "We hope to close on the property within two weeks . . . Our people are crowded and we need the space, but we'll get by."

Cox noted that the plant still needs a new roof before it is fully occupied, and he said that due to the current thick coat of snow on it, roof replacement "may need to wait until the thaw."

Continued on 20

## Schools study high MEAP scores

By STEVE KELLMAN  
Staff Writer

With tests like the Michigan Education Assessment Program gaining more prominence in the minds of state legislators, local school officials are hoping to learn from the results of Northville's latest rounds of MEAP scores.

Primarily, they're hoping to learn how to duplicate the latest results in the future.

Northville Public Schools' MEAP scores for this school year came in at record numbers. Scores increased in 21 areas over the past three years and in 16 areas since last year.

At Winchester Elementary, a full 100 percent of the fifth-grade science

students passed the MEAP, while more than 95 percent of fifth-graders throughout the school system passed the science portion. At nearly every school, in nearly every category, test scores were up over the last two years.

The perfect science score did not shock Winchester Principal Kathy Morhous.

"We have always scored high in the science section of the test . . . so I guess I'm not so surprised when we occasionally hit 100," Morhous said. "Across the district, we have a wonderful science curriculum that starts in the lower grades."

While some school districts place a lot of emphasis on life sciences like biology rather than on a more diverse

science curriculum, Morhous said, Northville Public Schools strives for more balance.

"We have a pretty balanced science curriculum, so we're not spending a majority of our time on the life sciences," she said. "We spend a little more time teaching them about the abstract sciences like physics and chemistry."

She attributes some of that balance to Northville Public Schools' decision to hire math and science consultant Betty Parker to provide in-service training on overlooked sciences like physics. Parker has been with the school system for three years, though her hours had been cut to half-time last year before being expanded again this year.

"I think it's just the long-range effect of having her here and having a science curriculum that's hands-on and balanced," Morhous said.

The results are even more critical for high school students, who will need to pass the MEAP to receive a state-endorsed diploma starting in the 1994-1995 school year.

How much significance the state-endorsed diploma will carry in the workforce or in higher education remains to be seen, but Northville High School Assistant Principal Laura Wallace believes that the endorsement may be having an effect on her students.

The high school has posted slow

Continued on 20

## City may see assessments rise while property tax rates fall

By STEVE KELLMAN  
Staff Writer

Northville City residents fed up with double-digit assessment increases may or may not see some relief this year, though tax bills should drop substantially anyway due to the state's slashing of school millages.

Finance Director Mark Christiansen noted that the Wayne County

Equalization Board had recommended an overall 11.4-percent increase in residential assessments earlier this year, but the figure sounded too high to him.

"The problem is that there were much larger than normal (property value) increases for some of the neighborhoods," Christiansen said.

Like he did last year, Christiansen

decided to perform his own "stratified sales ratio analysis," a 14-neighborhood examination of home sales data that more accurately reflect what is happening to property values in each neighborhood.

While property values in several condominium projects are actually dropping and those in Beantown are

Continued on 5



Photo by BRYAN MITCHELL

## Serve it up

Russ Rathbun shows good form in rearing back to lob a serve during a recent volleyball contest at the Northville Community Center.

Seniors play each Tuesday morning at the center, taking to the court from 9:30 to 11:30 a.m.

## Refunds to sewer folks from Twp. are held up

By RANDY COBLE  
Staff Writer

Patience is a virtue — one Northville Township officials appreciate from those waiting for promised sewer fee refunds.

"We're working on it," Director of Public Utilities Bill Anderson said. "We've had a lot of calls from homeowners asking about this. We want to let them know that we haven't forgotten about them."

Hundreds of current and former residents will receive refunds from the township for nearly a decade of

Continued on 20

### Inside

Business .....	1D
Classifieds .....	4D
Community Calendar ...	2A
Editorials .....	18A
HomeTown Connection	2B
Letters .....	19A
Mill Race Matters .....	8A
Movies .....	5B
Obituaries .....	17A
Our Town .....	1B
Police News .....	4A
Diversions .....	4B
Sports .....	6B

NEWS/SPORTS ..349-1700  
ADVERTISING .....349-1700  
CLASSIFIEDS .....348-3024  
HOME  
DELIVERY .....349-3627  
FAX NUMBER .....349-1050

© 1994 HomeTown Newspapers  
All Rights Reserved

In today's issue



A special section . . .

# PRICE SLICER



## Community Calendar

Got an event you want people to know about? We'll be glad to include it in the "Community Calendar." Just submit it to the newspaper office, 104 W. Main St., by mail or in person; or fax items to 359-1050. The deadline is 4 p.m. Monday for that Thursday's calendar.

### TODAY, JANUARY 27

**CHAMBER BOARD:** The Northville Community Chamber of Commerce Board of Directors meets at 7:30 a.m. today at the chamber office.

**TOPS:** Take Off Pounds Sensibly for all ages meets at 9 a.m. at the Northville Area Senior Citizens Center, 215 W. Cady. For more information call 420-0569.

**LIVONIA REPUBLICAN WOMEN & WESTERN SUBURBS:** The Livonia Republican Women and Western Suburbs meets at the Mayflower Hotel in Plymouth from 11 a.m. to 2 p.m. For more information or reservations, call 474-3088, or 459-0134.

**NEW LIFE BIBLE STUDY:** A neighborhood non-denominational Bible study offers two different classes this year, "Discovering New Life" and "Healing Joy and Hope." Classes run from 9:30-11:30 a.m. at the First United Methodist Church of Northville on Eight Mile at Taft. Baby-sitting provided. Newcomers welcome any time. For more information call Sybil at 349-0006 or Judy at 348-1761.

### FRIDAY, JANUARY 28

**M.O.M.:M.O.M. (Meet Other Mothers)** Group meeting is from 7:30-9:30 a.m. at the First Presbyterian Church, 201 Main St., Plymouth. The topic is sibling rivalry. M.O.M. is a support group for mothers which presents speakers and discussions on subjects of interest and concern for mothers. Childcare is provided at a nominal fee. For further information call Toni Shepherd at 453-6134 or Lynzie Babala at 455-5407.

**GRANDPARENTS RAISING GRANDCHILDREN:** This support group meets at 7:30 p.m. in the Seven Mile/Haggerty area. For more information call Beth at 344-9241 or Kelly at 531-7782.

### TUESDAY, FEBRUARY 1

**OPTIMIST CLUB MEETS:** The Northville Optimist Club meets at the Northville Senior Citizens Building, 215 W. Cady St., at 7:30 a.m. For more information, call Dave Vincent at 349-2932 or 553-4900.

**NYA ADVISORY COUNCIL:** The Northville Youth Assistance Advisory Council meets at 8:30 a.m. in Cooke Middle School, Room 2.

**SENIOR VOLLEYBALL:** Area seniors are invited to play volleyball and other indoor sports at 9:30 a.m. at the Northville Community Center, 303 W. Main St. For more information call the center at 349-0203 or Karl Peters at 349-4140.

**GARDEN CLUB:** The Country Garden Club of Northville meets at the home of Gerry Payne. Gerry Payne and Pat Zielke are hostesses. The board meets at 11:30; general membership meeting at 12:30.

**NORTHVILLE ROTARY:** The Northville Rotary Club meets at noon in the Boll Fellowship Hall at the First Presbyterian Church of Northville.

**KING'S DAUGHTERS AND SONS:** The King's Daughters and Sons, Mizpah Circle, meets at noon for a spread and business meeting. The meeting is at the First United Methodist Church, Eight Mile at Taft.

**MIDWEST RADIO CONTROL SOCIETY:** The Midwest Radio Control Society meets from 7 to 9 p.m. at the Northville Community Center, 303 W. Main. A youth program is also available. For more information, stop by a meeting.

**VFW:** Veterans of Foreign Wars Northville Post 4012 meets at 8 p.m. at the post home, 438 S. Main St.

**CITY PLANNERS:** The Northville City Planning Commission meets at 8 p.m. at Northville City Hall, 215 W. Main St.

**EAGLES AUXILIARY:** The auxiliary of Fraternal Order of Eagles No. 2504 meets at 8 p.m. at 113 S. Center St.

### WEDNESDAY, FEBRUARY 2

**KIWANIS-EARLY BIRDS:** The Kiwanis Club of Northville-Early Birds meets at 7 a.m. at the Northville Senior Citizens Center, 215 W. Cady.

**WEIGHT WATCHERS:** Weight Watchers meet at 9:45 a.m. and 6 p.m. at the Northville Community Center, 303 W. Main. Doors open 45 minutes before scheduled meeting time. For more information call

1-800-487-4777.

**SENIOR BRIDGE GROUP:** Area seniors are invited to play bridge today from 12:15-3:30 p.m. at the Senior Center, located at 215 W. Cady St. in the Scout Building.

**CIVIL AIR PATROL:** Civil Air Patrol, Mustang Cadet Squadron, meets at 7 p.m. at the Northville VFW Post 4012, located at 438 S. Main St. Everyone over the age of 13 is encouraged to view the activities.

**SINGLE PLACE:** Single Place meets at 7:30 p.m. at First Presbyterian Church, 200 E. Main. Donation \$4. For more information call 349-0911.

**NORTH-WEST LIONESSE CLUB:** The North-West Lioness Club meets at 7:30 p.m. at the VFW Hall, 438 S. Main St. New members welcome.

**CITY BZA:** The Board of Zoning Appeals of the City of Northville meets at 8 p.m. at Northville City Hall, 215 W. Main.

### THURSDAY, FEBRUARY 3

**TOPS:** Take Off Pounds Sensibly for all ages meets at 9 a.m. at the Northville Area Senior Citizens Center, 215 W. Cady. For more information call 420-0569.

**COOKE PTSA MEETING:** Cooke Middle School PTSA will meet at 9:30 a.m.

**NEW LIFE BIBLE STUDY:** A neighborhood non-denominational Bible study offers two different classes this year, "Discovering New Life" and "Healing Joy and Hope." Classes run from 9:30-11:30 a.m. at the First United Methodist Church of Northville on Eight Mile at Taft. Baby-sitting provided. Newcomers welcome any time. For more information call Sybil at 349-0006 or Judy at 348-1761.

**SENIOR PINOCCHLE:** Area seniors are invited to play pinocchle today from 12:30-4:30 p.m. at the Senior Center, located at 215 W. Cady St. in the Scout Building.

**COUNTRY GARDEN CLUB:** The Country Garden Club of Northville will hold a fund raiser at Northville Downs beginning at 6 p.m., buffet at 7 p.m. and post time at 7:30. Tickets are \$20 which include clubhouse entrance, program and buffet. For tickets call Bette Moran at 420-3617 or Gerry Payne at 344-9307.

**MILL RACE QUESTERS:** The Mill Race Questers meet at 7:30 p.m. at the home of hostess Mary Albertson. Co-hostess is Vera Davis. Tonight's guest is Barbara Tarrow speaking on Indian clothes of the Northwest Territory (1837).

## Weekend Escape Routes.

Our weekend packages offer you both escape and escapades.

Enjoy our state-of-the-art fitness center complete with indoor pool, sauna, whirlpool and more. Plus, we're near racquet facilities, golf courses, nightlife and fine dining. In fact, some of the best nightlife and dining is right here in the hotel.

Rooms? Luxurious! So get out of your weekend rut and take one of our weekend routes.



1-275 at 8 Mile Road • Novi, Michigan 48375 • (810) 349-4000  
For reservations, call your professional travel agent or 1-800-HILTONS

HILTON SO NICE TO COME HOME TO

### Romance Weekend

Includes champagne, chocolate covered strawberries, bath soaps, roses at turndown and American breakfast for two in bed

\$89

**HILTON'S WEEKEND**

Includes continental breakfast and kids stay free

\$65

### Winter Saver Package Weekend

Kids stay free

\$59

### Dinner Package Weekend

Includes \$25 credit toward dinner and pay-per-view movie

\$89

### Shopping Package Weekend

Includes continental breakfast, beach towel and shopping bag from 12 Oaks Mall, \$25 gift book from Hudson's, and one-day pass to Source Club

\$89

All prices per night double occupancy. Packages subject to availability. Advance reservations required. Subject to state and local laws. Tax applicable in some states. Other restrictions apply.

## RADIAL KERATOTOMY "RK" OR LASER

...WHAT'S BEST FOR ME?  
Confused? Undecided? Intimidated?

If you are **nearsighted** or have **astigmatism** you should learn all the facts about RK and \*Excimer Laser, (\*Investigative development limited by FDA in USA) and end the confusion.

**1-800-826-EYES**

FREE REFRACTIVE SURGERY SYMPOSIUM

**SAT. FEBRUARY 12th**

11 a.m. at 5728 Whitmore  
Lake Rd. (Old U.S. 23) in Brighton

Space is limited



Linda Roth, Director of Patient Services at the "RK Institute" and a very satisfied RK patient.



**Dr. Beitman is an expert in corrective Refractive Surgery**

- First RK Assisted & Performed 1981
- Corneal Transplant Surgery Since 1980
- Corneal Refractive Cataract Surgery Since 1988
- Over 1000 Refractive Corneal Procedures Performed
- Hands On Excimer Laser Experience (Summit Laser)

Radial Keratotomy Institute of Michigan



Specializing in Refractive Surgery  
One of Michigan's Leading Refractive Surgery Centers

For information or to schedule a FREE, no obligation personal consultation with Dr. Beitman call Linda Roth at 1-800-826-(EYES) 3937. Ask about our RK Support Group.

**"At the RK Institute Our Specialty Is You!"**

Brighton • 810-227-2158

West Bloomfield • 810-855-3346

# 6 billion reasons to call First Security.

First Security is the first Michigan bank to exceed \$6 billion in new home mortgage financing in one year!

If you're looking for the best rates and service from a trusted lender committed to making your dreams a reality, then obtain your new mortgage or refinance with the leader: First Security.

YEARS <small>A.R.M.*</small>	1	5	7	10	15	30
Rate %	3 <sup>7</sup> / <sub>8</sub>	5 <sup>1</sup> / <sub>4</sub>	5 <sup>5</sup> / <sub>8</sub>	6 <sup>1</sup> / <sub>8</sub>	6 <sup>1</sup> / <sub>4</sub>	6 <sup>3</sup> / <sub>4</sub>
A.P.R. %	6 <sup>5</sup> / <sub>8</sub>	6	6 <sup>1</sup> / <sub>4</sub>	6 <sup>5</sup> / <sub>8</sub>	6 <sup>3</sup> / <sub>4</sub>	7 <sup>1</sup> / <sub>8</sub>

CALL 1-800-72FIRST

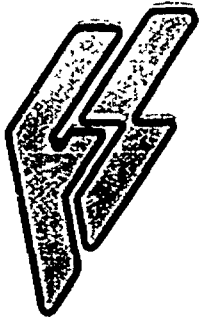

**FIRST SECURITY**  
SAVINGS BANK

IT'S COMING!!



Books will be available for distribution the week of February 24, 1994

## Attention Northville Business Owners: "Our Town"

It's that time again... The 1994 Our Town guide will be out at the end of February. So take advantage of a great advertising opportunity.

With a total printing of 18,000 copies, your advertising message will hit the affluent customers throughout the Northville Community. 7,000 copies will be inserted into The Northville Record, and the rest distributed as usual through the shops and services throughout the Community.

Don't miss out on this great promotional opportunity - call today to reserve your space.

DEADLINES: Proof ad .....Wed., Feb. 2

Final ad .....Tues., Feb. 7

Call Today to Reserve Your Space

349-1700



## News Briefs

**CHAMBER CALENDAR:** The Northville Community Chamber of Commerce is compiling its 1994 calendar of public events. All businesses that plan open activities during the year are advised to call the chamber at 349-7640 to have their event listed.

**COOKE SCIENCE FAIR:** The Cooke Middle School PTSA Science Fair is set for Feb. 7-10. The community is invited to view the efforts of the students in the Media Center at Cooke, Taft Road between Eight and Nine Mile, on Tuesday, Feb. 9, from noon to 2:45 p.m. and that evening between 6:30 and 8:30 p.m. On display will be science projects from eighth grade students. The fair is a judged competition.

**OLY FUN FAIR:** Our Lady of Victory School PTO will sponsor a fun fair Friday, Feb. 4, in the parish social hall, 133 Orchard. The event is a fund-raiser for the school. Call 349-3610 for information.

**WINTER BOOK SALE:** A book sale will be held at Northville Regional Psychiatric Hospital from 9 a.m. to 4 p.m. Jan. 27 and 28. The sale will take place in the lobby of A Building, 41001 W. Seven Mile. The event is sponsored by the Citizens' Council and the Staff Library Committee of the hospital. For information, call 349-1800.

**PRESCHOOL STORYTIME:** Registration for the Northville Public Library's Preschool Storytime is under way. Children 3½ to 5 years of age and not yet attending kindergarten may enroll. The next session will meet Feb. 9, 16 and 23. To enroll, visit the library or call 349-3020.

**DRIVERS NEEDED:** Meals-On-Wheels, the volunteer drivers' service that takes prepared meals from Allen Terrace to homebound persons throughout the Northville area, is in need of new and substitute drivers. Meals are usually ready to be delivered by 11 a.m. Kitchen helpers are also needed, and come in to help around 10:30.

Those interested in volunteering should call Marcie at 349-9661 (10:30 a.m. to 1 p.m. Monday through Friday), or Judy at 348-1761.

**ASSISTANT NEEDED:** The Chamber of Commerce is in need of a secretarial assistant to work three days a week in the chamber's Main Street office. Call 349-7640 to inquire.

## U.S. Rep Bill Ford calls it quits

By STEVE KELLMAN  
Staff Writer

A longtime advocate for labor and higher education, U.S. Congressman William D. Ford announced that he plans to leave office at the end of the year.

Ford, 66, who made the surprise announcement Tuesday to stunned colleagues on the House floor, cited his desire to spend more time concentrating on his family, "whose sacrifices, because of my career, have been immense and often painful."

He added that he hopes to "spend the next year as a full time chairman and an agent for President Clinton, without the demands and distractions of an election campaign."

Ford's abrupt withdrawal came as a shock to many.

Northville resident Jim Petrie, who sits on the executive board of the 13th District Democratic Party Com-

mittee, heard firsthand of Ford's retirement. His daughter Lindsay, a page for Ford and a Northville High School junior, was on the House floor Tuesday when the senior representative made his announcement.

"It came as a complete surprise to her and to everyone," Petrie said. "I've heard Bill talk about how excited he was to be able to work with a Democratic president on health care and other issues. Now it looks like he won't be doing that."

Ford was first elected to the House of Representatives in 1964. He defeated state Sen. R. Robert Geake, R-Northville, in Geake's failed bid for the newly-created 13th District House seat in 1992, and began representing the Northville community that same year due to the redrawing of Congressional district boundaries following the 1990 U.S. Census.

After serving 15 terms in Congress under seven different presidents,

Ford has ascended to a position of power as chair of the House Education and Labor Committee. He became nationally recognized for his work in higher education as lead author of the Middle Income Student Assistance Act and as a driving force behind the 1988 reauthorization of the Higher Education Act.

In 1988 he sponsored and led passage of the Worker Adjustment and Retraining Notification Act, requiring employers to give 60 days' notice of plant layoffs.

Last year, he wrote bills establishing Clinton's National Service program, implementing direct loans for college students and implementing the Family and Medical Leave Act.

The 13th district includes parts of Washtenaw and western Wayne counties, including Northville and



Rep. William Ford

Northville Township. Ford lives in Ypsilanti Township.

## Board approves deaf phone purchase

By RANDY COBLE  
Staff Writer

Northville Township's board of trustees at its Jan. 13 meeting gave public safety officials the green light to buy a phone for the deaf, but the vote was not unanimous.

The Americans With Disabilities Act, passed last year, requires the township to have one of the phones, which are also called "telecommunication devices for the deaf," or TDDs. The act calls for a \$50,000 fine for municipalities which do not have a

TDD in operation.

"I look at this as a very inexpensive insurance policy," Supervisor Karen Baja said in support of the measure.

At their meeting last month board members rejected a Department of Public Safety request to buy a TDD because there was only one bid listed. Trustees said they wanted to see at least three different bids.

DPS officials, however, reported that because the phone is not a common item, they were only able to obtain two bids and still recommended the original one. That bid is from KFI

Communications of California for \$732.50 and includes training and maintenance services, which the other bid price — from Ameritech — does not.

The township has applied for money from the federal Community Development Block Grant fund to cover the cost of the TDD. Some on the board expressed a desire to wait on the phone purchase until the township secured the grant. Baja said that the terms of the grant require the township to buy the TDD first and then receive reimbursement.

Two members of the board voted against the purchase because it was not a budgeted item: Clerk Sue Hillebrand and Treasurer Rick Engelland. Hillebrand said that last year the township approved non-budgeted items "in the millions" and that she felt the practice should not continue.

The clerk also suggested that township officials consider what other equipment or modifications to municipal buildings may be necessary to comply with the Act as well.

# Cancer hits a lot of men below the belt.

## One in ten men will develop prostate cancer.

If you're a man, you're at risk for prostate cancer. Prostate cancer is the most common cancer in men and the second leading cause of cancer death in men.

This disease hits an estimated 165,000 men annually and takes around 35,000 lives each year. About 80 percent of these deaths may be preventable with early detection.

Screening exams are able to detect prostate cancer when it's the most treatable. An annual exam can detect an enlarged prostate, one of the symptoms of prostate cancer. Health Development Network at Botsford Center for Health Improvement offers a yearly prostate screening and other programs for men over forty.

A prostate screening could save your life. If you would like more information, call Health Development Network at (313) 477-6100. If you would like a physician referral, please call Health Match at 442-7900.

Reaching out to the people of our community.  
28050 Grand River Avenue • Farmington Hills, MI 48336-5933



botsford  
general  
hospital

© 1993 Botsford General Hospital

 New Address? Newly Engaged? New Baby? Suzanne Hansknecht Representative (313) 348-9531	WELCOME WAGON Can help you feel at home
	Answering Service (313) 356-7720

THE NORTHVILLE RECORD  
Published Each Thursday By The Northville Record  
104 W. Main  
Northville, Michigan 48167  
Second Class Postage Paid  
At Northville, Michigan

Subscription Rates:  
Inside Counties \$26 one year.  
Outside Counties (in Michigan) are \$32 per year. Out of state, \$35 per year. \$100 per year for foreign countries.

HomeTown Newspapers  
A Subsidiary of Suburban Communications Corp. Postmaster, send address changes to The Northville Record, Post Box 470, Howell, MI 48844. POLICY STATEMENT: All advertising published in HomeTown Newspapers is subject to the conditions stated in the applicable rate card, copies of which are available from the advertising department, The Northville Record, 104 W. Main, Northville, Michigan 48167, (313) 349-1700. HomeTown Newspapers reserves the right not to accept an advertiser's order. HomeTown Newspapers' ad-takers have no authority to bind this newspaper and only publication of an advertisement shall constitute final acceptance of the advertiser's order. Postmaster, send address changes to The Northville Record, Post Office Box 470, Howell, MI 48844. Publication Number USPS 396880

**Casterline Funeral Home, Inc.**  
Proud to serve the community since 1937.

We offer Forethought® funeral planning ... before the need arises.  
122 WEST DUNLAP STREET  
NORTHVILLE, MICHIGAN 48167  
(313) 349-0611

RAY J. CASTERLINE II  
RAY J. CASTERLINE 1893 - 1959  
FRED A. CASTERLINE 1920 - 1992

**MEDHEALTH**  
FITNESS AND WELLNESS CENTER  
**NOW OPEN IN PLYMOUTH**

**FITNESS & WELLNESS MEMBERSHIPS**

- Aerobic Classes
- State-of-the-Art Equipment
- Degreed, Professional Staff
- Wellness Education
- Child Care

**OTHER SERVICES:**

- Orthopedic & Sports Medicine
- Cardiac Rehabilitation
- Physical Medicine

Mon.-Thurs. 6 am-9 pm • Fri. 6 am-7:30 pm • Sat. 8 am-4:30 pm • Sun. 8:30 am-12:30 pm  
**47659 HALYARD DR. PLYMOUTH 459-1800**  
In MetroWest Technology Park, off I-75 & 16th St. between N. Territorial & 5 Mile

Call GREEN SHEET CLASSIFIED

(313) 348-3022

Read, then Recycle!



## Police News

# Hacker leaves nasty note on school computer

The computer system linking Northville Public Schools was apparently violated by a student "hacker" Dec. 10.

An Amerman Elementary School teacher logged onto a computer in the school library Jan. 10 and found a message that had been sent to her at 11:45 a.m. Dec. 10. The threatening message, with misspellings and juvenile language, appeared to be the work of a student. It had been sent through the board office computer system but could have originated in another building.

School officials have since changed the access codes to the system, and there had been no further threats by presstime.

**ASSAULT AT EAGLES CLUB:** A 52-year-old Plymouth man reported being assaulted by a 42-year-old South Lyon man at 8:30 p.m. Jan. 18 at the Fraternal Order of Eagles, 113 S. Center St. The victim sustained a

1-inch cut on his left cheek.

He told police that the suspect walked up to him and greeted him, he returned the greeting, and then went back to his pool game when the suspect punched him in the face. He said the suspect kicked him when he fell to the ground, and said "This is for 20 years ago tonight, mother-----, when you hit me with a cue ball."

Police called the suspect Jan. 22, who first denied being at the Eagles club that night and then said he was drunk and could have been there.

**OUIL:** Township police arrested a Farmington Hills resident for operating a vehicle while under the influence of alcohol and for an unlawful blood alcohol level on Jan. 22.

The reporting officer said he spotted the 27-year-old man making a U-turn on Seven Mile near Northville Road in his 1983 two-door Chevrolet. The vehicle then proceed east on Seven Mile, crossing the center line sev-

eral times and speeding up to 63 miles per hour, the officer said.

After stopping the man, the officer said his eyes appeared glassy and bloodshot and an odor of intoxicants was coming from inside the vehicle. The man told the officer he had consumed a couple of beers at Woolly Bully's and was on the way home.

He failed field sobriety tests, was arrested and taken to police headquarters. Breathalyzer testing there indicated the man had a blood alcohol level of .13 percent to .14 percent, over the legal limit.

**TRUCK RECOVERED:** Detroit police retrieved a truck Jan. 25 that had been driven away from a Northville home more than two weeks before. The truck's driver was stopped at 1:30 a.m. in Detroit and charged with having open intoxicants in a motor vehicle. He had taken the car without permission.

The pickup truck, which had been

taken from a South Wing Street home the night of Jan. 7, was turned over to its owner. She declined to press charges.

**FENDER BENDERS:** City police responded to three accidents last week. A 17-year-old Novi male was cited for driving too fast and failing to yield Jan. 21 after running into another northbound driver on Center Street just south of Eight Mile. No one was hurt in the 1:23 p.m. accident, and both cars were driven from the scene.

An 84-year-old Detroit man was cited for improper lane use Jan. 22 after sideswiping another car on northbound Center at Northville Downs at 12:28 p.m. The man was on the left-hand side of the lane when he tried to turn into the Downs parking lot on the right, and struck the car on

his right. He told police he didn't see the other car.

A 38-year-old Detroit woman was charged with disobeying a traffic signal and driving without insurance Jan. 24 after she ran a red light at Eight Mile and Novi roads and struck another car. The woman was heading west at 7:54 p.m. when she ran into the other car, which was turning from southbound Novi Road east onto Eight Mile. No injuries were reported and both cars were driven from the scene.

**OUIL:** Township police arrested a 28-year-old Plymouth woman for operating a vehicle while under the influence of alcohol and for having an unlawful blood alcohol level on Jan. 23.

Reports said the woman was speeding in her 1989 Chevrolet Cam-

aro while traveling south on Six Mile. The reporting officer said he tracked the vehicle doing 58 miles per hour in a 45 mph zone and stopped the car.

The woman, the officer said, said she didn't realize she'd been speeding. The officer detected the odor of intoxicants coming from inside the vehicle; the woman told him that she was on her way home from a private residence where she had consumed a couple of drinks.

After failing field sobriety tests, the woman was arrested and taken to police headquarters. Breathalyzer testing indicated she had a blood alcohol level of .10 to .12 percent, over the legal limit.

Citizens with information about the above incidents are urged to call Northville City Police at 349-1234 or Northville Township Police at 349-9400.



## Help MAJOR MAGIC get to the Grand Opening!

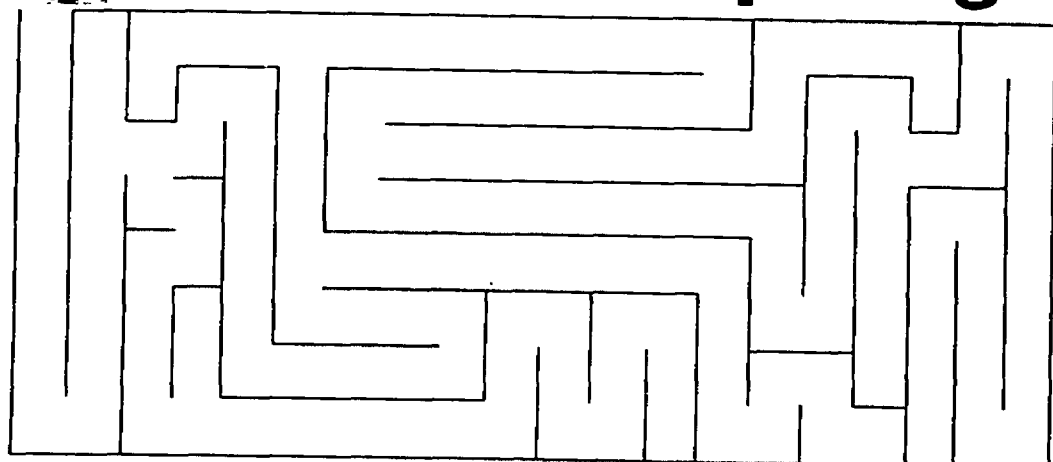

### NOW OPEN!

Food, fun, games and rides!

**MAJOR MAGIC'S**  
★ ALL STAR PIZZA REVUE ★  
113 MAJOR MAGIC'S AVE. #2

Livonia • 33458 Seven Mile Rd. • 615 0444

## Custom Draperies

# • SATIN & SHEER •

### Labor Free!



## drapery boutique

Since 1969 INC.

BATH, BED, WINDOWS, WALLS... AND MORE!

NOVI NORTHVILLE FARMINGTON	FARMINGTON HILLS WEST BLOOMFIELD BIRMINGHAM	TROY BLOOMFIELD POCATELLO	CANTON PLYMOUTH LYONIA	DEARBORN WARREN EVANS
Propper Source 29750 Gola Ave. of Popularity Rd. 478-3133	Orchard Lk. 14 Mile Ct. 38854 Orchard Lk. Rd. S. of 14 Mile Rd. 628-4313	Venus Plaza 6046 Rochester Rd. of S. 10 Mile Rd. 679-1012	Canton Corners 47715 Ford Rd. of 14 Mile Rd. 981-7400	C. 28800, Ctr. S. 10 Mile Rd. of 14 Mile Rd. 795-1500

### CUSTOM MADE ANTIQUE SATIN DRAPERIES & 118" BATISTE SEAMLESS SHEERS

drapery boutique will fabricate your 118" seamless Batiste Sheers and Antique Satin Fabric into custom draperies... "LABOR FREE"! Purchase the fabric only. ...118" Seamless Batiste Sheer valued at \$28 per yard just... \$17.90 per yard. ...Deluxe Antique Satin Fabric valued at \$15 per yard just... \$10.90 per yard.

and drapery boutique will provide the "LABOR FREE" Custom tailoring with 3 to 1 fullness with your choice of pinch pleated or wide pocket top heading.

### SHOP-AT-HOME

1-800-444-3983

Call for an appointment

Monday-Friday 9-5:30

Saturday 9:30-2

offer expires 1/30/94

Call today for a FREE in-home visit!

# SEARS

## Last week to save!



### save 30-50%

### Save 3 ways!

- save on fabric
- save on lining
- save on fabrication labor

Save on hundreds of other exciting fabrics and colors, including elegant prints, classic jacquards, rich antique satins and gossamer sheers!

### save 60%

### GRABER CRYSTALPLEAT™ CELLULAR SHADES

### save 55%

### GRABER VERTICAL BLINDS PLUS FREE DELUXE VALANCE!

Choose from a broad selection of designer colors, fabrics and styles. Sale ends Jan. 30, 1994. Reductions from regular prices. ©Sears, Roebuck and Co. 1994.

### 1-800-4-

### CUSTOM

Call today to arrange a FREE in-home visit with our decorator consultant, or visit your local Sears store.

### WE CUSTOM DESIGN:

- Draperies • Top treatments • Accessories
- Metal & wood blinds • Vertical blinds
- Bedspreads • Shades & shutters

### SEARS

### In Home Decorating

### 1-800-4-CUSTOM



## IT'S SOMEONE HANG OUT WITH

# Rotonda.

### YOUR NEXT FAVORITE TALK SHOW.

### WEEKDAYS AT 11 AM ON





# Twp. police investigate attempted kidnap case

By RANDY COBLE  
Staff Writer

Northville Township police are investigating a possible attempted abduction which took place a week ago in the parking lot of Meijer's.

Two Michigan State Police troopers contacted township officers on Jan. 20. The troopers said that while following up on an accident in the Meijer's parking lot, two persons told

them that a man had attempted to pull one of them into his truck.

Both are Redford residents, one a 19-year-old male and the other a 19-year-old female. The troopers told township police that they had "changed their story several times" and did not want to file a complaint about the incident.

When contacted by telephone, the individuals described the man as white, about 50, 5 feet 5 inches tall

with short gray hair and bald on top. He wore thick glasses, they said, a brown jacket and blue pants and was "very dirty looking."

The male told township police that the man had stopped him as he was leaving Meijer's and asked him to pull his truck up to the door. The male complied, pulling the white GMC pickup up to the door.

The female said that while this was happening, the man told her that she

was coming home with him and that his niece would like to play with her. She said he grabbed her but let go of her arm when the truck pulled up.

The man got into the truck, the male said, and asked him to pull up to the next set of doors because he had a package to pick up. The male complied again, and said that the man then "became excited and said they had to leave the parking lot right away." The male then got out of the vehicle and the man drove away.

Both told the officer who called that they did not know if they could come to township police headquarters and file a formal complaint. The case remains under investigation.

# Woman sprays two in fight, police say

By RANDY COBLE  
Staff Writer

A Detroit resident faces felony and misdemeanor charges following an alleged attack on security personnel at the Northville Township Meijer's on Jan. 20.

Police say Kimberly Ann Hines, 25, sprayed two of the company's loss prevention detectives with a mace-like substance after they attempted to detain her on suspicion of theft. She was arraigned Friday in 35th District Court on one count of unarmed robbery and one count of possession of a dangerous weapon and use of a self-defense spray.

Hines posted bail and will undergo pre-trial examination proceedings tomorrow, Jan. 28.

Township police officers received a report of a woman with a gun at Meijer's last Thursday — a report which turned out to be false. The responding officers found Hines detained in the store's loss prevention office.

Five Meijer's detectives attempted

to apprehend her for larceny, the police report on the incident said. Detectives said Hines had placed a set of bed sheets inside a comforter package and added that a bottle of cognac had fallen from her coat and broken during the struggle to arrest her. The total value of all items involved is about \$53.

Hine resisted the detectives, they said, and sprayed two of them in the face with the can of mace-like compound. The devices are sold legally and irritate the skin and mucous membranes, incapacitating an attacker.

One store detective, the report said, related that Hines kept yelling, "shoot them" during the fight. The altercation soon ended and Hines was handcuffed. Township officers after their investigation arrested her and took her to police headquarters.

The unarmed robbery charge is a felony and carries a maximum penalty of 15 years in prison. The second charge is a misdemeanor with a maximum of two years.

# Trustees approve new patrol car buys

By RANDY COBLE  
Staff Writer

They're bright, blue, shiny and are coming to a road near you.

Northville Township's board of trustees at its Jan. 13 meeting approved a Department of Public Safety request to buy two new police patrol vehicles. The units should be cruising the streets of the township soon.

The new cars will not add to the size of the police fleet, Director of

Public Safety Chip Snider explained, because they are replacing two older vehicles.

The 1994 Ford Crown Victorias will cost the township \$14,149 each. That price came from Northville's McDonald Ford, the third lowest of the five bids submitted for the township purchase.

All American Ford of Saginaw had a price of \$13,598 per unit, but that price does not include anti-lock

brakes or traction control features, Sergeant Michael Panagiotides said in a memo on the subject.

The township could have gotten two Chevrolet Caprice Classics via Oakland County for \$13,795 each, he added, but that vehicle does not provide a passenger-side airbag as standard equipment, unlike the Crown Victoria.

McDonald's was the lowest of the three dealers whose bids matched

the specifications given, Panagiotides said. He recommended the board accept the bid.

During the discussion, trustees asked Snider if trading in the old vehicles could reduce the purchase price. Snider indicated that the vehicles would be passed along to other township departments until no longer usable. At that point, he said, the cheaper and more effective move was a private auction company instead of a trade-in.

# City residents face assessment hikes and tax cut

Continued from Page 1

decreasing by about three percent, he said. Cabbagetown properties are rising about 16 percent in value based on sales data in the popular neighborhood.

"It's the part of the city that remains incredibly strong in terms of value," Christiansen said. "People

are paying \$90,000 for one-story houses with 6,000-7,000 square feet. The overall assessment increase for the entire city averages out at around six percent, rather than the county's recommended 11.4-percent hike, Christiansen said.

Oakland County residents can look forward to an average assessment increase of three percent, he

said.

Part of the problem in analyzing property values in a small community like Northville City is the relatively small number of home sales from year to year, Christiansen said. "You typically don't have the number of sales to make it statistically significant," he said.

Christiansen was still waiting for final approval of his stratified sales

ratio analysis as of presstime Tuesday.

Industrial and commercial properties in Wayne County face one-percent increases this year, while in Oakland County industrial properties face one-percent increases and commercial properties remain unchanged. All figures are tentative, and can vary between properties.

## LOOKING FOR A Valentine

Have you ever had the notion to set romance in motion, then a classified ad's the potion to keep away the lonesomes?

Call today to place your **FREE** ad!

Call today to place your ad Dexter/Chelsea 313-426-5032; Brighton 313-227-4436; Howell 517-548-2570; Milford 313-685-8705; Northville 313-348-3022; Novi 313-348-3022; South Lyon 313-437-4133; or mail the coupon below.

Voice Mailbox	\$ FREE	Please print clearly, one character per space. Include punctuation and spaces.
First 5 lines of print ad	\$ FREE	
Additional lines x \$1.50 each x 4 weeks	\$	
Subtotal	\$	

The following information is completely confidential. We cannot accept your ad without it.

Name \_\_\_\_\_

Address \_\_\_\_\_

City \_\_\_\_\_ State \_\_\_\_\_ Zip \_\_\_\_\_

Phone (daytime) \_\_\_\_\_ evening \_\_\_\_\_

Mail to: Hometown Newspapers, Classified Department, P.O. Box 251, South Lyon, MI 48178

You must be 18 years of age or older to use this service. One person cannot place an ad for another person. Ads containing obscene or sexually explicit language will be rejected. This publication reserves the right to edit or refuse any ad and assumes no liability for the content of, or response to any ad or message.

240 1700 IS OUR Feel free to call The Northville Record

## CHARTER TOWNSHIP OF NORTHVILLE BOARD OF TRUSTEES — SPECIAL MEETING SYNOPSIS

Date: Thursday, January 13, 1994.  
Time: 6:30 p.m. Or As Soon Thereafter As Possible.  
Place: 41600 Six Mile Road

1. Call to Order: Supervisor Karen Baja called the Special Meeting to order at 6:50 p.m.
2. Roll Call: Present: Karen Baja, Supervisor, Sue A. Hillebrand, Clerk, Rick Engelland, Treasurer, Mark Abbo, Trustee, Gini Britton, Trustee, Russell Fogg, Trustee, Barbara Strong O'Brien, Trustee. Also Present: The press and approximately 4 visitors.
3. J. Alexander's Restaurant Request for Liquor License Meeting. Moved and supported to approve the liquor license preliminary approval request from J. Alexander's Restaurants. Moved and supported to amend the motion to include conditional upon all site plan, police reports, approvals and review of this board again also. Roll Call Vote: Nays: O'Brien — I do not prefer to vote at the same time, I am studying material and hearing the report for the first time. I would prefer that a week or two weeks from now, when I have had time to do a little investigation of my own, then I would be willing to consider this. This is too swift in my opinion, and I feel in the best interests of the Township I should do a little investigation. Motion carried.
4. Adjournment. Moved and supported to adjourn the meeting. Motion carried. Meeting adjourned at 7:24 p.m. THIS IS A SYNOPSIS. A TRUE AND COMPLETE COPY may be obtained at the Northville Township Clerk's Office, 41600 Six Mile Road, Northville, Michigan 48167.

SUE A. HILLEBRAND, CLERK  
(1-27-94 NR)

## CITY OF NOVI NOTICE

NOTICE IS HEREBY GIVEN that the Planning Commission for the City of Novi will hold a public hearing on Wednesday, February 2, 1994 at 7:30 p.m. in the Novi Civic Center, 45175 W. Ten Mile Road, Novi, MI to consider Vic's Quality Fruit Market and Sports Tavern, located on the south side of Grand River east of Novi Road for POSSIBLE Preliminary Site Plan recommendation, Woodland and Wetland Permit Approvals.

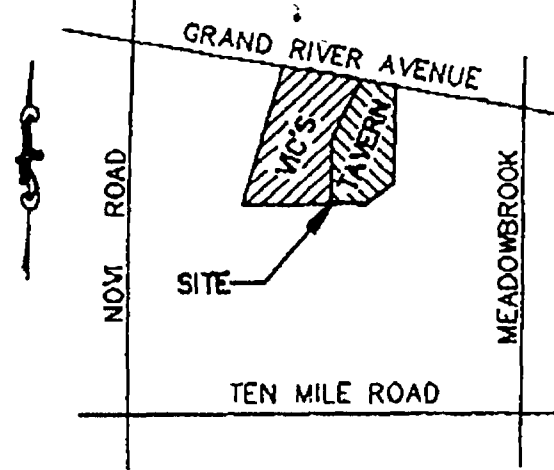

## VICINITY MAP

All interested persons are invited to attend. Verbal comments will be heard at the hearing and any written comments may be sent to the Department of Community Development, 45175 W. Ten Mile Road, Novi, MI 48375 until 5:00 p.m. Wednesday, February 2, 1994.

NOVI PLANNING COMMISSION  
LODIA RICHARDS, SECRETARY  
GREG CAPOTE, PLANNING CLERK  
(1-27-94 NR, NN)

## NOTICE OF PUBLIC HEARING

State of Michigan  
Department of Natural Resources

Proposed Administrative Rules for the Supervisor of Wells Act

By authority conferred on the Supervisor of Wells, Director of the Department of Natural Resources, by section 6 of the Supervisor of Wells Act, Act No. 61, Public Acts of 1939, as amended, and sections 9 and 251 of Act No. 380, Public Acts of 1965, as amended, being sections 319.6, 16.109, and 16.351 of the Michigan Compiled Laws, a public hearing has been scheduled by the Department of Natural Resources. The Department shall present proposed amendments to rules to make the general rules applicable to the management and control of the oil and gas industry. Acceptable rules will become effective 15 days after filing with the Secretary of State.

The public hearing shall be held at:

7:00 p.m., February 15, 1994 (Tuesday)  
Livonia Civic Center Library Auditorium  
32777 Five Mile Road  
Livonia, MI 48154

All interested persons are invited to attend and offer comments orally or in writing. Individuals desiring to present testimony are asked, if possible, to provide written copies of their testimony. Those unable to attend may submit comments in writing on or before March 18, 1994. Copies of the proposed rules may be obtained by writing to this address:

Geological Survey Division  
P.O. Box 30256, Lansing, Michigan 48909  
Telephone No. 517-334-6976



# Twp. board approves hefty wage hikes for firefighters

By RANDY COBLE  
Staff Writer

Northville Township's three full-time firefighters are in for a raise.

The board of trustees at its Jan. 13 meeting voted 7-0 for a three-year plan to phase in salary increases that will put the employees on a par with their peers in surrounding communities. Supervisor Karen Baja last month urged the board to support a pay increase for the firefighters, saying that they earned far less than those in the area. Besides being fair, she added, it would be practical: a pay hike would cool potential efforts to form a firefighters' union.

"This is a necessary and long-overdue show of good faith," she said in supporting the measure.

Members of the board in December asked township officials to study the issue and develop a plan to raise the salaries. Several cooperated in producing the report which Township Manager Bill Richards and Director of Public Safety Chip Snider presented at the meeting.

Officials surveyed several area communities and compared the pay rates for firefighters with the township, taking into account levels of training and other factors. The report then averaged the starting pay and top pay for firefighters in those communities.

The average starting salary among the communities involved is

\$26,038. The average top-end pay is \$37,728.

The township has three full-time firefighters. The report noted that the person receiving the highest pay, who has 10 years of experience, is earning considerably less than the average top pay figure of the compared communities. In fact, the report said, his earnings are less than all but one of the compared communities.

To change that, the report suggested three yearly incremental increases to bring the three firefighters' salaries into line. That, Richards told the board, would ensure that increases wouldn't overburden the township's budget.

The plan works like this: the average starting and top pay rates of the compared communities form the first and last steps of a township pay scale. A firefighter is placed on the scale given his experience and training. Over the next three years he will receive the difference between what he would make on the scale and what he makes now. At the end of that time, the firefighter will be paid the scale wage.

For example, if a firefighter earns \$1 now but is entitled to \$4 according to the scale, he would receive that \$3 over the next three years, \$1 a year. After that, he would earn \$4 a year.

The plan does not include related increases for additional years on the job or training, the report noted —

issues which it said could be addressed at a later time. The incremental increases will cost the township about \$10,000 this fiscal year, Richards said.

That money is not among the planned expenses in the township's budget, he added. Trustee Gini Britton countered that there was money allotted for raises in this year's budget.

Richards responded that those monies are earmarked for other employee groups' wages, most of which are spelled out in contractual arrangements. He seemed to indicate it was unlikely the funds could be used for firefighter wages.

In a related issue, Snider told the board that "some dissension" was occurring among firefighters due to the township's policy of manning one fire station on major holidays.

The township has an "on-call" policy for weekends, Snider said, which allows fire personnel to be with their families. The township also has a policy, however, which calls for a firefighter to be on duty in a station during major holidays. The different policies had led to concerns over who would have to work when, Snider said. Making holidays stand-by days like the weekends would save 13 days of firefighter pay a year, he said.

Snider later added that home growth in the township might mean manning Station No. 2 on Seven Mile near Beck 24 hours a day.

# "FAREWELL" SILVER'S BRIARWOOD

LAST 2 DAYS!

Closing Our Doors Forever  
Saturday, January 29th

Store-Wide Sale - Save  
Up To 75% Off.

All Office Supplies, Gifts, Furniture  
& Store Fixtures Must Be Sold . . .

	List	Sale
HON 4-Drawer Vertical Files, Letter Size	\$ 207.00	\$ 99.50
HON #7901 Steno Chairs,	202.00	119.50
HON #4001 Executive Chair, Grey or Black	265.00	159.50
HON #6001 Executive Posture Chair, Grey Only	605.00	299.00
Steelcase Desks -NEW- 60x30, Med Oak Top/Putty	775.00	299.50
Assorted Steelcase Lateral and Vertical Files	50 - 70% Off List	
Steelcase Sensor Chairs	40% Off List	
Computer Stands	350.00	49.50
All Better Pens	50% Off List	
All Gifts	50% Off List	

AND MUCH MORE!

If It's Not Nailed Down...It's  
Marked Down And Must Be Sold!

Silver's

GIFTS ■ OFFICE PRODUCTS ■ FURNITURE

License No. 110

Briarwood Mall, Ann Arbor Only

Leewards®

Going On Now!  
"Spring" 8 page circular filled with fantastic savings. Pick up yours today!

99¢ ea.  
Reg. 1.29  
Spring Flowering Bushes. Mixed varieties. Also soft satin shades.

8.88  
Reg. 16.99  
2 Pc. Long Sleeve Pant Set. One size fits most.  
Plus size Reg. 18.99 12.88

\$1 Skein Values to 2.49  
Fashion Yarns. Wide assortment of acrylics and acrylic/wool blends.

88¢  
Reg. 1.49  
2 oz. Ceramic Acrylic Paint

2/\$1  
Reg. 99¢ pkg.  
"Puttin' on the Gitz" Jewels

1.98  
Reg. 2.99  
Leewards' Carefree Yarn. 8 oz. solids. 6 oz. ombres.

1.99  
Small Nostalgia Tins  
Large Tins...2.99

3.88  
Values to 8.99  
Childrens Playwear Rabbit Skins playwear in a variety of styles & colors.  
• T-Shirts  
• Shorts  
• Sweatshirts  
• Sweatpants  
Assortment varies by store.

39.88  
Reg. 44.88  
7 Ft. Lifelike Ficus Tree  
• Over 800 Leaves  
• Real Birch Trunk  
• Natural Clay Pot

33% Off  
Reg. 3.99-19.99  
Greenery Bushes

5/\$1  
DMC Embroidery Floss. 396 colors.

50% Off  
Reg. 99¢-24.99  
Wicker Baskets

99¢ ea.  
Mini Potted Floral & Greenery Plants

5/\$1  
Plastic Canvas Sheets. Clear or colors. 7 mesh.

67¢  
Reg. 99¢  
2 oz. Apple Barrel Acrylic Paint. Over 75 colors.

33% Off  
Reg. 2.99-7.99  
Iron-on Transfers & Daisy Kingdom® No-sew Appliques

Buy 2 Get 1 FREE  
Artist Paint in Tubes

33% Off  
Reg. 8.99-34.99  
Poster Frames

30% Off  
Reg. 59¢-11.99  
Artist Papers and Canvas

30% Off  
Reg. 4.99-129.99  
Latch Hook Kits

1.88  
Reg. 2.99  
Mini Trigger Feed Glue Gun. Regular or low temp.

On sale 1/26 thru 1/29/94

These great savings can be found at all Metropolitan Detroit Area Leewards locations!

Newest Locations!

BIRMINGHAM  
The Corners  
13 Mile Rd. & Southfield Rd.  
(next to T.J. Maxx)  
(810) 433-3880

MADISON HEIGHTS  
Madison Place  
John R Rd. between 13 Mile & 14 Mile Rds.  
(810) 589-2585

Rochester Hills  
Hampton Village Ctr.  
2831 Rochester Rd.  
(810) 853-5900

Ann Arbor  
9783 Oak Valley Dr.  
Oak Valley Center  
(313) 996-3800

Westland  
35745 Warren Rd.  
(313) 789-6080

Warren  
13 Mile Rd./Schoenherr  
(910) 773-8500

Taylor  
11500 Telegraph Rd.  
(313) 946-9210

Novi  
Novi Town Center  
(810) 347-1940

Just Bring in the Ad  
and any competitor's  
normal advertised price  
and we'll meet the price.

Seneca Citizen



# Council tabs two consultants for Mainstreet '93

By STEVE KELLMAN  
Staff Writer

The Northville City Council started laying out the foundation for the Mainstreet '93 parking deck project Jan. 18 by naming a traffic engineer and landscape architect to the project.

The traffic engineer will analyze traffic flow at the intersections of Center and Cady, Center and Mary Alexander Court, and Mary Alexan-

der and Hutton. City officials have said a traffic signal may be needed at Center and Cady after construction of the two decks and new paved parking lot planned under Mainstreet '93. Construction of the proposed CadyCentre retail/office building across from Singh Development Corp.'s existing MainCentre structure is expected to add to congestion in the area.

Council members were happy to see a traffic study included as part of

Mainstreet '93, with Council Member Mark Cryderman noting that a study is "sorely needed."

A blueprint drawn up Dec. 9 by the city's engineers, McNeely & Lincoln Associates, had suggested an easterly traffic flow along the now-westbound Mary Alexander and two-way traffic at the Cady Street entrance to the city parking lot south of MainCentre. The Hutton Street extension south of Main Street would also be made northbound instead of

southbound under the plan.

While city officials were happy to see potential revisions to the traffic flow to avoid accidents at the intersections, some planning commissioners had questioned the wisdom of changing the direction of one-way streets.

The council tabbed Barton-Aschman Associates Inc. to study the situation, at a cost not to exceed \$1,900. Barton-Aschman's bid was well below a \$2,450 bid by Reid, Cool

& Michalski Inc., a firm that had performed a previous traffic study for the city.

Singh has agreed to split the study's cost.

The council also approved the hire of Grissim/Metz to develop a landscape and streetscape plan for the program at a cost of \$8,000. The firm was one of three that submitted proposals. The two other firms — Anderson/Lesniak and Beckett & Raeder — were more expensive and city officials liked the attitude of

Grissim/Metz officials.

"They did indicate a significant amount of enthusiasm for obtaining this contract," said City Manager Gary Word.

"Landscaping is an integral part of the Mainstreet '93 program," Word added.

## THE SPORTS ACADEMY

Indoor Batting Cages  
Open Gym M-W-F  
2:30-4:00

Registering Now For:  
Winter Break  
Basketball Camp  
Feb. 14, 15, 16, 17 9:00-1:00

Spring Break Hitting Camp  
April 4, 5, 6, 7 9:00-1:00

Birthday/Team  
Parties  
Private Instruction  
7 Days A Week

M-F 2:00-10:00 PM  
S-S 9:00-9:00

THE SPORTS ACADEMY  
42930 W. 10 Mile, Novi  
(313) 380-0800

For many women control during childbirth is very important. Of course, some things are out of your control, but many of the options surrounding childbirth don't have to be. At St. Mary Hospital we encourage you to make

## IS CONTROL IMPORTANT TO YOU?

choices. To ask questions. To learn. To be in control.

### More real choices

To control your position during labor. You're in charge of the electronic controls on our state-of-the-art birthing beds. So you can select the position that's most comfortable for you. Or, you can sit in your rocker and admire the view from your birthing room window.

To control when family and friends are with you. During and after the birth. On your schedule, not ours.

To control when your baby is with you. Twenty-four



YOU CONTROL YOUR BIRTHING POSITION

YOU CONTROL VISITING



YOU CONTROL WHEN BABY IS WITH YOU



YOU CONTROL WHEN YOU BREAST-FEED

hours a day is fine. Less often if you wish. We bring services to you, so your baby only goes to the nursery when you decide.

To control what you need to learn. Our nurses can teach you everything from giving

your baby a bath to understanding your baby's special ways of communicating. We'll ask what's tops on your list.

### It's your baby

At St. Mary Hospital, we understand that it's your

baby. So if control is important to you, give us a call. We're here to help you

For a free brochure, personal tour, or physician referral call 313-591-2882 today.



St. Mary Hospital  
36475 Five Mile Road  
Livonia, Michigan 48154  
313-591-2882

St. Mary Hospital is affiliated  
with William Beaumont Hospital

## IRAs

**7.10%\***

The grass may be greener on our side of the fence.

Let Edward D. Jones & Co. show you IRA alternatives that meet your needs for safety and growth. There's a good chance we can offer a higher rate than you're earning now.

### Call today.

Todd D. Knickerbocker  
128 N. Center St.  
Downtown Northville  
800-441-8795 or 348-9815

Edward D. Jones & Co.

\*Rate expressed as the lower of yield to maturity or yield to call on A-rated corporate bonds effective 01/18/94. Market risk may be a consideration on investments sold prior to maturity.



# Northville Diamond Jewelers

... designers and manufacturers of affordable fine jewelry creations

## All Certified Diamonds 12%-25% Over Cost!

3.26 CT	Pear	VS-1/D	Only	\$36,495
2.02 CT	Marquise	IF/G	Only	\$16,995
1.35 CT	Round Brilliant	SI-2/F	Only	\$5,095
1.29 CT	Marquise	IF/D	Only	\$11,995
.95 CT	Marquise	SI-1/H	Only	\$3,495
.84 CT	Round Brilliant	SI-2/F	Only	\$2,455

Other Sizes and Qualities Quoted Upon Request.

## Why are Certified Diamonds the Best Value?

Certified Diamonds are a good value because the color, clarity, cut and carat weight are guaranteed. Certified Diamonds are appraised and graded by an unbiased outside firm, independent from all sales organizations with no incentive to inflate or deflate values. This certification procedure is conducted by at least two unbiased graduate gemologists using the latest scientific laboratory instruments. Our Diamonds are Certified through GIA and IGI. Each Certified Diamond carries its own identification number and comes with its own papers and written appraisal. Certified Diamonds guarantee the value of your purchase, forever!

Discover what Northville Diamond Jewelers Customers have come to Trust - EVERY DAY!

- ... the **BEST PRICES** anywhere! **GUARANTEED!**
- ... the **BEST QUALITY** anywhere! **GUARANTEED!**
- ... the **BEST SELECTION** anywhere! **GUARANTEED!**
- ... the **BEST SERVICE** anywhere! **GUARANTEED!**

201 East Main Street on Hutton • Downtown Northville, MI 48167 • 348-6417 • Hours: Mon.-Wed. 10-6, Th. & Fri. 10-8, Sat. 10-5



### Mill Race Matters

Membership renewals have slowed but do continue to arrive daily. Thanks this week go to Mr. and Mrs. George Sarkozy for their contributing membership and to Mr. and Mrs. David Shultz and Maher and Beaudin for their donations with memberships. Thanks also to the Waterford Bend Questers for their gift to aid in restoration of the Northville High School composite pictures.

Another Mill Race Quarterly is currently being produced. Those who have not renewed their membership will not be receiving any further copies. Be sure to get your renewal or new membership in soon. Forms are available by calling 348-1845.

In past weeks this column has included historic summaries of many of the buildings at Mill Race Village. This week's summary features Cottage House. The Cottage was built in about 1890 and stood on North Center across from today's Shopping Center Market. Little is known about early owners although many individuals have come forward with memories about their years in the building. For a period of time it served as residence for hired hands of Morse Dairy. It is also known that members of Northville's Sessions family resided in the home during the 1920s.

The building was located where the office of Paul Folino stands today. In 1976 Paul and Mamie Folino donated the building to Mill Race Village and erected their current office.

Once moved to Mill Race the Cottage became home to the Mill Race Weavers Guild. It serves today as a demonstration building for the craft of weaving and is open during the regular village summer session.

Additional structures at Mill Race include an outhouse behind Hunter House. That building today is used to house supplies for Yerkes' rose gardener, Pat Hibbard, and is no longer a functioning outhouse although it once was.

A garage/carriage house at one time part of the Yerkes home is also now used for storage of garden supplies. The gazebo was built by students of John Glenn High School during the 1970s in the traditional style to add to the Victorian Village aura. Continuous upkeep and maintenance keep it an attractive and popular feature of the village.

The final building in Mill Race's collection is the interurban station which will be the subject of next week's column.

#### CALENDAR

Wednesday, Feb. 2  
Basket Guild, Cady..... 9 a.m.  
Wednesday, Feb. 2  
Archives, Cady..... 9-11 a.m.

## Female adult mentors sought for program

Volunteer female adult mentors are needed to help stop child abuse, unwanted pregnancies and instances of child mortality. The Community Commission on Drug Abuse is looking for mentors to help support, educate and nurture pregnant and parenting teens in western Wayne County.

Training is ongoing. The next session begins in early March. CCODA has three offices, one in Livonia, one in Northville and one in Westland. Call the Livonia office for more information, 513-7598.



### Sporty shots

Photographer Angela Carson shows off her autographed photos of the Detroit Red Wings, shot for an Easter Seals benefit known as Red Wings on Ice.

## Photo enthusiast snaps hockey stars

By STEVE KELLMAN  
Staff Writer

A Northville shutterbug shot a flock of Red Wings recently, but it was all for a worthy cause.

Angela Carson, owner of Angela Carson Photography at 18600 Northville Road, snapped a series of portraits of the Detroit Red Wings late last year to raffle off for the Red Wings on Ice benefit at Joe Louis Arena this Feb. 9.

The pictures were taken at the Griswold Street home of Larry and Anita Bennett, and the Bennetts

were kind enough to let the pucksters pose on their estate with their collection of vintage cars and motorcycles.

Carson took the photos late last year in conjunction with Red Wings on Ice, one of the largest fund-raisers of the year for the Easter Seal Society of Southeastern Michigan. The fund-raiser culminates in a dinner and auction on center ice at Joe Louis Arena, along with the raffle for the framed and autographed photos.

Carson shot the photos over several days, whenever she could capture some of the elusive Red Wings. "Coordinating their schedules is un-

believably tough, as you can imagine," she said.

The black-and-white series, which Carson calls "The Boys With Their Toys," includes a gritty shot of defenseman Sheldon Kennedy, Darren McCarty and Bob Probert wearing leather jackets and perched on Harley-Davidson motorcycles. Carson noted that she made the shot in the rain.

"It couldn't have been a worse day," she said.

Another shot has center iceman Sergei Federov posing with a classic Chevrolet. For a team photo, Carson

had the ice men dress down in jeans and pose at Joe Louis.

Carson donated the signed photographs and frames to the fund-raiser, and said she hopes sales of the \$2 raffle tickets will raise between \$20,000 and \$30,000 for Easter Seals.

Raffle tickets are available at Joe Louis Arena and at Carson's studio, located in Suite 700 at 18600 Northville Road, just south of Riffe's Restaurant.

For more information, call Angela Carson Photography at 349-3916.

## MICHIGAN'S LARGEST SELECTION OF DOWNHILL AND CROSS COUNTRY SKI EQUIPMENT

# SALOMON

A DIRECT CONNECTION BETWEEN POWER AND SPEED.

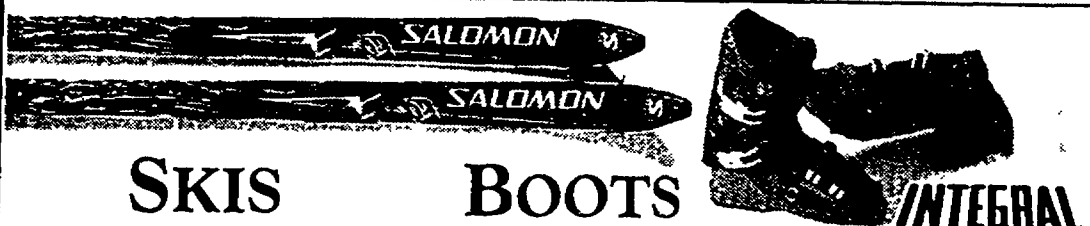

### SKIS

### BOOTS

### BINDINGS

Salomon's patented Monocoque design lets you crank through bumps and steepes with total control. Salomon Super Force 9 skis. The aces are raving about them. To find out why drop in and check out a pair today.

The Salomon Integral Equipe 9.0 transmit all of your strength and power directly to your skis. No slop. No wasted energy. Plus sensitivity and edge-to-edge quickness that's plain unbeatable. Put 100% of your energy into your skiing. Put on the Integral Equipe 9.0.

The new Suspension DR 9 binding. It's a revolutionary shock absorbing "piston" actively quiete skis from tip to tail. Racers say it gives them new confidence to attack. So don't be shocked when you start going faster, too. To learn more, race in today.

### CROSS COUNTRY

**SNS PROF**  
SNS Prof. There's Only One Choice. Come in and See our Tremendous Line of Boots and Bindings.

For Men, Women & Children

# Bavarian Village

## INTERNATIONAL SKI & GOLF

• BLOOMFIELD HILLS	2540 WOODWARD at Square Lake Road	338-0903
• BIRMINGHAM	101 TOWNSEND corner of Pierce	644-5950
• NOVI	NOVI TOWN CENTER South of I-96 on Novi Road	347-3323
• FARMINGTON HILLS	27847 ORCHARD LAKE RD. at 12 Mile	553-8585
• MT. CLEMENS	1216 S. GRATIOT 1/2 mile North of 16 Mile	463-3820
• TRAVERSE CITY	107 E. FRONT ST. (Bay Side Entrance)	616-941-1999
• SUGAR LOAF SKI AREA	18 Miles NW of Traverse City	616-228-6700
• ANN ARBOR	3336 WASHTENAW West of U.S. 23	973-9340
• FLINT	4261 MILLER RD. across from Genesee Valley Mall	732-5560
• DEARBORN HEIGHTS	26312 FORD RD. 1 1/2 miles W. of Telegraph	562-5560
• EAST LANSING	2444 RAGINIER at Abbott	517-337-9696
• GRAND RAPIDS	2035 26th Street S.E. bet. Breton & Kalamazoo	616-452-1189
• GROSSE POINTE	19435 MACK AVE just North of Morosa	885-0300
• CALL TOLL FREE	We Ship U.P.S.	1-800-442-2929

## WE'RE THE PLACE FOR SALOMON

## Classic Interiors



## SUPER SALE SUPER BOWL WEEKEND

## 6 DAYS ONLY

Tuesday	Jan. 25	9:30 - 5:30
Wednesday	Jan. 26	9:30 - 5:30
Thursday	Jan. 27	9:30 - 9:00
Friday	Jan. 28	9:30 - 9:00
Saturday	Jan. 29	9:30 - 5:30
Sunday	Jan. 30	10:00 - 2:00

And Remember Sunday 10 am-2 pm you can be home in time for your Super Bowl Party!

## SAVE 40%

- Pennsylvania House
- Century
- Bob Timberlake
- King Hickory
- Hekman
- Hitchcock
- Howard Miller
- Thomasville
- Nichols & Stone
- Lexington
- Conover
- Stiffel
- Jasper Cabinet
- I.M. David
- Harden
- Bradington-Young
- Hooker
- Sligh
- Canal Dover
- Superior
- Butler
- Hancock & Moore
- Charleston Forge
- Chapman
- Dinaire
- Restonic
- Spring Air
- Athol

Mon., Thurs., Fri. 9:30-9:00; Tues., Wed., Sat. 9:30-5:30; Open Sun. 1-5



## Classic Interiors

20292 Middlebelt, Livonia • South of 8 Mile • 474-6900

• All discounts Are Off Manufacturers Suggested Retail Prices  
• All previous sales excluded • Offer not valid in conjunction with any other promotional discount



## EMPLOY CLASSIFIED FIRST

looking for a new employee? Advertise in classified. It's where 90% of job seekers turn first for job information.  
Use it to your advantage. Call and place your ad today.

## The Green Sheet

(313) 348-3022 • (313) 437-4133 • (313) 227-4436  
(313) 685-8705 • (313) 426-5032 • (317) 548-2570  
FAX (313) 437-9460



## Education Notes

**SCHOOLCRAFT OFFERINGS:** Schoolcraft College is offering the following activities and events:

● **Talented and Gifted Youth:** Adventures in learning for talented and gifted students ages 4 to 16 offers the following eight-week enrichment classes that begin Jan. 29: Computer Programming I & II with BASIC; Applied Computer Programming with BASIC; The Challenge of Math with Computers; Exploring the Sciences, Exploring Biology; Discoveries in Physics and Math; Exploring Chemistry; Electronics; Archaeology; Creative Dynamics; Speed Reading; Spanish, French, Japanese, Ceramic Handbuilding; Ceramic Wheel Throwing; Drawing; The Wonders of Science; and The Rainbow of Literature. A special four-week class is offered for parents of TAG children, titled "Supporting Your Gifted Child with C.L.O.U.T.," which also begins Jan. 29.

To register or to obtain further information, contact Continuing Education Services at 462-4448.

● **Nursing Job Opportunities Day:** Schoolcraft will host this free, annual event on Friday, Feb. 4, from noon to 3 p.m. in the college's Physical Education Building. Representatives from more than 30 hospitals and health care organizations will be present to discuss career opportunities for registered nurses and licensed practical nurses. Personnel from area colleges and universities also will be on hand to provide information about their nursing programs. For information, call 462-4400, ext. 5150.

● **MADONNA UNIVERSITY:** Madonna University announces the following activities:

● **CEO Lecture Speaker:** David A. Brandon, president and chief executive officer of Valassis Communications Inc. will present "From Family Room to Fortune 500 Boardroom" at the next McManus Distinguished Business Lecture Series. The program, which is free, will take place at 7 p.m. Wednesday, Feb. 9, in the university's Kresge Hall.

Valassis is a publicly-held company and is listed on the Fortune 500. For information, call 591-5117.

● **Course in Organization:** Madonna is offering a new continuing education course titled "Organizing Your Home in a Day." Participants will receive helpful hints which can make life easier, even if only a few of the hints are used. Techniques for greater efficiency and grouping household items will be shared. Topics include "the organized kitchen," and "closet and cupboard clutter reduced to zero."

The class will meet from 9 a.m. to noon Saturday, Feb. 12. The cost is \$25. For information or to register, call 591-5188.

# Northville residents pass the hat for quake victims in Northridge

By MICHELLE HARRISON  
Staff Writer

"Picture this happening to yourself. You're happy living your life and all of a sudden your life is being shattered. The walls are crumbling around you. People are dying around you. All you've ever worked for is being destroyed within 20 to 30 seconds."

Eva Pieper wasn't painting a pretty picture, but it was a realistic one following the recent earthquake in southern California.

Pieper, resident manager for Northridge Meadows Apartments in Northridge Township, said Tuesday that the complex has started a relief effort for quake victims living in the Northridge Meadows Apartment complex in Northridge, Calif. The epicenter of the quake occurred in Northridge and crumbled the apartment complex which bears the same name as the Northville Township apartment building.

The coincidence of identical names prompted local residents to want to help out.

An owner and property manager of the Northville Township complex, Beas Brooks, contributed the first \$1,000. Three donation headquarters, in addition to the Northville apartment complex, have sprouted up since last Friday, Pieper said.

In Farmington Hills, Pieper's business, Shear Impressions, will accept donations for relief efforts.

"The hairdressers have taken an active interest and will give a free hair cut to anyone who donates over \$200," Pieper said.

The business will offer \$20 gift certificates to those donating over \$100.

For more information, call the shop at 476-8870.

In Livonia, donations are being ac-

"We were all glued to our TVs and thought, 'Oh, my gosh, what if that happened to me?'"

EVA PIEPER  
Resident Manager for  
Northridge Meadows  
Apartments

cepted at John Kuras's restaurant, Cosmopolis, located in Wonderland Mall. For more information, call 261-3177.

L'Vogue Boutique and Nails, owned by Michelle Wozniak, is handling donations in the Grosse Pointe Woods area. Call 884-7775.

Pieper said residents in the 112-unit Northville complex have expressed interest in joining in on the relief effort and one resident donated \$40 Tuesday morning. Mike Suh, vice-president of Automatic Apartment Laundries, which provides and services the apartment complex's coin-operated laundries, donated \$100 when approached by Pieper.

"He said, and this is a quote, 'We all have been watching it on the news, but nobody is doing anything about it,'" Pieper said.

Falcon Carpeting, the company which carpets the units, also donated \$100.

"As the week progresses, we hope to talk to more businesses and more people," Pieper said.

Because of the response, the group's original goal of \$10,000 may be exceeded, estimated Pieper.

"With the amount of positive feed-

back we've been getting from businesses, it seems we should be able to get close to \$20,000," she said.

Pieper said she has been in contact with Northridge Meadows Apartment officials in California.

"It's very chaotic out there," she said. "I've been trying to find someone out there who is in charge who can estimate who is in the most need."

"We hope to fly out there and personally write out checks to those who need them. What I'm hearing is that there is no money to bury the dead. They have no money for funerals."

Pieper said the fire and rescue teams were supposed to determine Tuesday if parts of the complex were safe enough for residents to enter to retrieve belongings.

"There just doesn't seem to be enough follow-up," she said, referring to the onslaught of media coverage last week. "We were all glued to our TVs and thought, 'Oh, my gosh,

what if that happened to me? No one took any action. This will give everyone an opportunity to make a difference."

Pieper encourages interest donors to make checks payable to the Northridge Meadows Relief Fund. Checks can be dropped off at any of the above three listed locations or at Northridge Meadows Apartments. Checks can also be sent to the apartment complex, 19439 Northridge Road, Apt. A, Northridge, MI 48167. For further information, call 344-9770.

The account, according to Pieper, is being handled by NBD bank.

## FOR EXPERT TAX SERVICE

Call Dick Brown 810-473-2570  
Hours 9 AM-5 PM Mon thru Fri  
Evenings & Sat. By Appointment

Quit smoking.

WE'RE FIGHTING FOR  
YOUR LIFE

American Heart  
Association



Taste authentic Mexican dishes without leaving the country. Or even this area code.



The same, wonderful food you'd normally need a passport to enjoy has just arrived in town, at the new Cantina del Rio. Offering the joyful spirit of a Mexican cantina, Cantina del Rio

serves dishes made from the freshest ingredients, from recipes that, too, are authentically Mexican.



Hickory-grilled specialties, like Camarones Pacificos, shrimp wrapped in bacon. Alambres, sizzling seafood skewers. And Fajitas del Rio, with tender pieces of marinated beef or chicken. So

visit Cantina del Rio for Mexican cuisine that's beyond compare, yet surprisingly close to home.

Grand Opening

7 Mile & I-275 • Livonia, Michigan • (313) 591-6300

## OIL BURNER PARTS FOR THE DO-IT YOURSELFER

"New And Hard To Find"

- Gun type burners
- Timkin and Torrid-heat burners
- Boiler and forced air controls
- Pot type burners
- Anything related to oil handling

Lots Of Sundry Stuff

ELY FUEL, INC.

316 N. Center  
Northville

OIL BURNER SERVICE  
Oil Heat - Kind to People,  
Plants and Pets.

1-810  
349-3350

## NORTHVILLE VISION CLINIC

535 N. Center • Northville • 348-1330

Dr. D.J. Mailnowski & Dr. M.J. Levin  
Optometrists



Contacts-Contacts  
Glasses-Glasses  
2 pair of GLASSES  
or  
2 pair of CONTACTS  
\$89.95\*

\*Choose From Selected Frames  
Metal Frames Add \$1.15 Each  
With This Coupon

1 Pair Contacts  
and  
1 Pair Glasses  
\$89.95\*

\*Choose From Selected Frames  
Metal Frames Add \$1.15 Each  
With This Coupon

Buy Any Frame  
& Lenses  
GET 2nd PAIR  
FREE

\*2nd Pair From Selected Frames  
Metal Frames Add \$1.15 Each  
With This Coupon

TRY US

No obligation  
Use one of our normal low price  
coupons or any other  
comparable offer from another  
company. If you are not  
satisfied with our price, service  
or your glasses, 100% of your  
purchase price will be  
refunded.

Offer Expires 2-3-94. Coupon must be  
presented at time of service

Ask About Our  
\$99.00  
ACUVUE  
Disposable Lens  
Special

1 Pair Contacts  
or  
1 Pair Glasses  
\$59.95\*

\*Choose From Selected Frames  
Metal Frames Add \$1.15 Each  
With This Coupon

GLASSES-We can examine your eye to determine the most accurate prescription and check your eye health or mend the prescription right off your present glasses. Other includes plastic, single vision lenses in standard range. High prescriptions, lens and bifocals available at slight charge. CONTACTS-Order with complete contact lens exam only. Exam fee and care kit are not included. Daily lenses are available. Contact Lenses and Extended lenses are Solmax 45% HFO. Additional 50% charge applies with any lensless plan.

SAME DAY SERVICE ON MOST  
CONTACTS & GLASSES

349-1700  
IS OUR NUMBER

Feel free to call us  
with any news tips.





Photo by BRYAN MITCHELL

### Winning essayist

Meads Mill Middle School student Malasri Chaudhery beat out a large field of competitors in winning an Award of Excellence for her first place finish in a Detroit Free Press writing contest. Malasri took the honor for

her essay titled "My Importance to America." Only 250 Awards of Excellence were given among more than 6,200 entries from authors across a nine-county region.

## Mystery corporation offers cash to put name on Beck Road park

By RANDY COBLE  
Staff Writer

McBeck Road Park? Have you been to Ford's Park ... lately? Little Caesar's Park/Park? It could happen. Northville Parks and Recreation officials are exploring an unnamed corporation's offer of a cash donation in return for getting Beck Road Park named after it.

Members of the fund-raising com-

mittee for the junior baseball program have been looking for ways to raise money for backstops and fencing for ballfields at the park. Parks and Rec Commissioner Rick Engelland said. Out of those discussions arose the idea of naming fields after donors to the program.

That led to the corporation's recent proposal, Engelland said — which is merely in the discussion stage now, he added.

Engelland would not identify the firm in question nor any dollar

amount, saying it was not appropriate at this time.

The matter is just being looked at now, he said. Officials are planning to research other areas which have made such arrangements. How much money might be involved, as well as how it would be allocated among the city, township and Parks and Rec treasuries, are other issues under consideration as well.

The proposal may come up at the commission's next meeting, set for Feb. 9 in the city of Northville.

## Council questions final draft of home occupation ordinance

By STEVE KELLMAN  
Staff Writer

A proposed home occupation ordinance drafted by Northville City's planning commission was greeted with confusion by city council members Jan. 18.

The council seemed unsure of the commission's intent in issuing the ordinance, and asked for a joint meeting with the commission to hammer their differences out.

The joint meeting has tentatively been scheduled for Feb. 28.

City Manager Gary Word noted that the ordinance grew out of the city's difficulty in cleaning up a landscape business that was apparently being run out of a Northville resident's home. Members of the neighborhood had been complaining about the business for two years when the city cited the homeowner for several ordinance violations in 1992, but the charges were dismissed in 1993 District Court.

"It seemed to be necessary to review the ordinance to allow those in-home businesses without impacting negatively on the neighborhood," Word said.

Planners went through several drafts of a new ordinance before settling on one Jan. 4 that would require home occupations to be located entirely within a home or accessory building, with no visible evidence from the outside.

Word noted that the commission had received no public comments at their Jan. 4 public hearing on the proposed ordinance, and suggested that the council hold another hearing before enacting it.

Mayor Pro Tem Carolann Ayers asked why the new ordinance would allow home occupations in accessory buildings when the old one did not, if the intent was to tighten up the ordinance.

"I guess my basic question is are we addressing the problem we had, or are we making more problems with this," she said.

Council Member Charles Keys, himself a former planning commissioner, noted that some historic district residents question the need to allow home occupations at all.

But he also noted that past versions of the proposed ordinance were "so restrictive as to be almost

unenforceable."

Mayor Chris Johnson worried that the present ordinance is too restrictive, noting that it forbids the sale of goods from the premises. "If you're doing it from a computer screen, in and out with an order ... that may not be something we want to prevent," he said.

But he added that he still had doubts about the proposed ordinance. "I'm still not comfortable enough with it yet to recommend it," he said.

Other complaints about the proposal included Cryderman's observation that a 50-percent limit on home occupation use of an accessory building seemed "inequitable," he suggested limiting accessory building use by a specific square footage instead, so that everyone would have the same amount of space available no matter how large their home or garage.

Word supported Johnson's suggestion for a joint meeting between the council and commission to come to a consensus on the ordinance.

"It should prove to be an interesting dialogue," he said.

# BOB'S

# OF CANTON

8611 Lilley Road  
Canton, Michigan 454-0111

"Come Try Us"  
And Thanks

**Shopping Hours:**  
Mon.-Sat. 9-8  
Sunday 10-6

Prices Good Jan. 31st - Feb. 6th

<p><b>U.S.D.A. Choice Meat</b></p> <p>Boneless Lean <b>TOP SIRLOIN STEAKS</b> <b>\$2.88</b> LB.</p>	<p><b>U.S.D.A. Grade A</b></p> <p>Boneless • Skinless <b>CHICKEN BREAST</b> <b>\$2.39</b> LB.</p>	<p><b>U.S.D.A. Grade A Pork</b></p> <p>Boneless <b>LOIN END PORK ROAST</b> <b>\$1.89</b> LB.</p>
<p><b>U.S.D.A. Choice Meat</b></p> <p>Boneless <b>SIRLOIN TIP ROAST</b> <b>\$2.39</b> LB.</p>	<p><b>U.S.D.A. Grade A Pork</b></p> <p>Lean Boneless <b>COUNTRY RIBS</b> <b>\$1.68</b> LB.</p>	<p><b>U.S.D.A. Meat</b></p> <p>Lean <b>SMOKED BACON</b> <b>\$1.58</b> LB.</p>
<p><b>U.S. #1 Produce</b></p> <p>Large <b>SPANISH ONIONS</b> <b>77¢</b> LB.</p>	<p><b>U.S. #1 Produce</b></p> <p>3# Bag <b>CARROTS</b> <b>\$1.00</b></p>	<p><b>U.S.D.A. Meat</b></p> <p>Lean &amp; Meaty <b>BABY BACK SPARE RIBS</b> <b>\$2.49</b> LB.</p>
<p><b>U.S.D.A. Meat</b></p> <p>Hamburger Made From <b>GROUND ROUND</b> <b>\$1.59</b> 5.7 lb. Family Pack</p>		

We Reserve The Right To Limit Quantities On All Sale Items. Thanks

We accept U.S.D.A. Food Stamps

# HIDDEN TREASURES

## ANTIQUE SHOW

Thursday-Sunday  
January 27-30

**WESTLAND**  
SHOPPING CENTER

Wayne & Warren Rds. • Westland, MI

1992 CAA



Life is full of challenges.

Choosing a doctor doesn't need to be one of them.

Nobody wants to wade through the Yellow Pages or spend all day on the phone trying to find a doctor. And finding the right doctor is too important for "one potato, two potato..."

Fortunately, Providence Hospital's Physician Referral Service is a quick and easy alternative. Just call and tell

us what's important to you. We'll connect you with a Providence physician who suits your needs. We'll even schedule an appointment for you right then. Call our toll free number Monday through Friday, 8 am to 5 pm. If it's this easy, why put it off any longer?

**PROVIDENCE**  
Providence Hospital and Medical Center  
Physician Referral Service

Call Green Sheet Classified (313) 348-3022



# **NORTHVILLE TOWNSHIP ORDINANCE 100 CHAPTER 31 FIRE PREVENTION CODE**

31.010. A. **Adoption of Code.** Pursuant to the provisions of Public Act 1931, No. 33, Section 3, as amended, being Section 41.803 of the Michigan Compiled Laws, the following Code is adopted by reference and all of its provisions are incorporated in this Ordinance by reference, except those portions which are amended by Part V of this Ordinance:

(1) "The BOCA National Fire Prevention Code, Ninth Edition, 1993" as published by the Building Officials and Code Administrators International, Inc.

B. **Code Name.** The Ordinance shall be known as the "1993 Fire Prevention Code of the Charter Township of Northville".

C. **Copy of Code Availability.** A complete copy of the Code adopted by reference in this Ordinance shall be kept in the office of the Clerk of the Charter Township of Northville and shall be available to public inspection at that office during regular business hours.

31.020. **Changes in Code.** The following sections and subsections of the BOCA Fire Prevention Code are hereby amended or deleted as set forth and additional sections and subsections are added as indicated hereafter. Subsequent section numbers used in this Chapter shall refer to like numbered sections of the BOCA Fire Prevention Code.

F-101.1 Section amended to read:

F-101.1 **Title.** These regulations shall be known as the Fire Prevention Code of the Charter Township of Northville and are hereinafter referred to as the "Code".

F-107.5.1 Section added to read:

F-107.5.1 **Penalty.** For occupancies listed in F-108.1 operating without a permit.

Permit fee as defined by resolution.

F-107.6.1 Section added to read:

F-107.6.1 Any parties involved with the site plan review process for Northville Township Fire Department shall submit a site plan and floor plan, sized 8 1/2" x 11", to the Fire Department upon final approval of construction documents. These plans shall be in addition to the full-sized documents.

Site plan review fee as defined by resolution.

F-107.7 Section amended to read:

F-107.7 **Revocation of permit:** The code official shall revoke a permit or approval issued under the provision of this code if, upon inspection, or violation of the code exists, or if conditions of a permit have been violated, or if there has been any false statement or misrepresentation as to material fact in the application, data or construction documents on which the permit or approval was based.

Permit fee as defined by resolution.

F-107.8 Section added to read:

F-107.8 **Fees.** A fee for each permit or plan review, shall be established and may be changed from time to time by resolution of the Township Board. All fees shall be paid at the time of application to the Township Treasurer or in such a manner as the Township Supervisor shall direct. Permits shall not be issued until the designated fees have been paid.

F-108.1.1 Section added to read:

F-108.1.1 The code official shall perform inspections for occupancies listed in F-108.1, for the basis of liquor inspections, certificates of occupancy, temporary certificates of occupancy and/or any other special inspection that may be required.

Permit fee as defined by resolution.

F-310.9 Section added to read:

F-310.9 **Portable Heaters.** Any and all residential style portable heaters shall be prohibited for use in commercial occupancies.

F-315.6.1.2 Section added to read:

Permit fee as determined by resolution.

F-403.2 Section amended to read:

F-403.2 **BONFIRE.** An outdoor fire used for ceremonial purposes, such as campfires.

F-403.3 Amended to read:

F-403.3 **Allowable Burning.** Open burning shall be allowed without prior notification to the Code official for highway safety flares, snodge pots and similar occupational needs.

F-403.4 Section amended to read:

F-403.4 **Permit Required:** Open burning shall be allowed after obtaining a permit or other proper authorization from the Code official for recognized silvicultural or range or wildlife management practices, prevention or control of disease or pests and a bonfire.

Recognized silvicultural or range or wildlife management practices shall be for a maximum of 30 days with a maximum size of five (5) feet by five (5) feet by five (5) feet. Prior to application for this permit, Wayne County permit is required.

Permit fee shall be as defined by resolution.

F-403.8 Section amended to read:

F-403.8 **Bonfire/Campfire Size and Duration.** A bonfire/campfire shall not be more than two (2) feet by two (2) feet by two (2) feet in dimension and shall not burn longer than three (3) hours. The size and duration of a bonfire/campfire shall only be increased by the Code official when it is determined that fire safety requirements of the situation and the desirable duration of burn warrant the increase.

Permit fee shall be as defined by resolution.

F-404.2 Section amended to read:

F-404.2 **Permit Required:** Prior to use of a torch or flame-producing device to remove paint from any building or structure, a permit shall be secured from the Code official.

This permit shall have a thirty (30) day expiration, with a thirty (30) day extension, if necessary.

Permit fee shall be set by resolution and shall require an inspection and safety sheet.

F-501.7 Section added to read:

F-501.7 **Access to Fire Hydrants.** All buildings and every portion thereof in the Township occupied or used for an assembly, business, educational, high hazard, industrial, residential or storage occupancy, shall be situated within three hundred (300) feet of a public fire hydrant by direct public road access or by direct private road access, provided said private road is improved according to the minimum requirements of the Wayne County Road Commission; and said public fire hydrant shall be situated immediately adjacent to and in no event a distance greater than ten (10) feet from said public or private road.

F-501.8 Section added to read:

F-501.8 **Supplemental Fire Protection.** All single unit buildings over one hundred (100) feet in length or width or both and situated at a distance greater than one hundred (100) feet from a public road or such size, construction, location or occupancy used in relationship to public roads and public fire hydrants as may be required by the Fire Chief to constitute a condition hazardous to life and property due to fire or explosion and when related to the ability of the Fire Department to serve the premises shall have supplemental fire protection provided consisting of a water main not less than eight (8) inches in diameter and dedicated to the public use of the Township and its water system with said water main having such number and size of hydrants, gates and gatewells and location of the same as the Fire Chief shall determine reasonable and necessary in order to provide sufficient supplemental fire protection to the premises; but in no event shall such hydrants be located at a distance greater than three hundred (300) feet from the located at a distance greater than three hundred (300) feet from the farthest point of the building by direct public road access or by direct private road access, provided said private road is improved according to the minimum requirements of Wayne County and said fire hydrant shall be situated immediately adjacent to and in no event a distance greater than ten (10) feet from said public or private road.

F-501.9 Section added to read:

F-501.9 **Exceptions:** When the Fire Chief may determine the site, construction, location or occupancy use of a building otherwise subject to the provisions of Section F-501.7 or F-501.8 does not constitute a hazard to life and property from fire or explosion, the Fire Chief shall have the authority to vary the distance requirements set forth in Section F-501.7 and F-501.8 as deemed reasonable and necessary. However, in no event shall the three hundred (300) foot minimum be extended beyond five hundred (500) feet.

F-501.10 Section added to read:

F-501.10 **Tampering with Fire Hydrants or Fire Extinguishers.** No person shall, without authority of the Fire Chief or his designated representative, open any fire hydrant, or shall wantonly, maliciously, willfully or in a negligent manner tamper with, destroy, damage, disturb or impair any fire hydrant or any fire fighting appliance or alarm, including, but not limited to, a supplemental fire protection system, a fire extinguisher, sprinkler system, or an automatic fire warning system.

F-501.11 Section added to read:

F-501.11 **Tampering with Fire Equipment.** No person shall molest, tamper with, damage, remove or otherwise disturb any fire equipment, fire hydrant, fire apparatus or fire appliance belonging to or under the supervision and control of the fire department without authority from the Chief or his authorized representative to do so, except for the purpose of extinguishing fire, training purposes, recharging, or making necessary repairs, or when permitted by the fire department.

F-503.4 Section added to read:

F-503.4 **Single- and multiple-station smoke detectors:** A minimum of one approved single-station or multiple-station smoke detector shall be installed in each guestroom, suite or sleeping area in occupancies in Use Groups R-1 and I-1 and in dwelling units in the immediate vicinity of the bedrooms in occupancies in Use Groups R-2 and R-3. In all residential occupancies, smoke detectors shall be required on every story of the dwelling unit, including basements. In dwelling units with split levels and without an intervening door between the adjacent levels, a smoke detector installed on the upper level shall suffice for the adjacent lower level, provided that the lower level is less than one full story below the upper level.

F-503.4.1 Section added to read:

F-503.4.1 **Installation:** All detectors shall be installed in accordance with the building code listed in Chapter 41. When actuated, the smoke detectors shall provide an alarm suitable to warn the occupants within the individual room or dwelling unit.

F-503.4.2 Section amended to read:

F-503.4.2 **Power Source.** The power source for smoke detectors shall either be an AC primary power source with battery or generator back-up or a monitored battery primary power source.

F-518.6 Section added to read:

F-518.6 **Inspections.** The Fire Chief shall survey each assembly, educational, industrial, mercantile, storage and multi-family occupancies, except single family dwelling units, and shall specify suitable fire extinguishing appliance and fire detecting devices as may be necessary to provide reasonable safety to persons and property.

F-601.4 Section amended to read:

F-601.4 **Permit Required.** A place of assembly or one for education use shall not be maintained, operated or used as such without securing a permit from the code official. Fee as defined by resolution.

F-801.2 Section amended to read:

F-801.2 **Permit Required.** Before initiating operation of an applicable facility, a permit shall be obtained from the Code official and any other agency having jurisdiction.

Permit fee shall be as defined by resolution.

F-901.2 Section amended to read:

F-901.2 **Permit Required.** A permit shall be obtained from the Code official for bowling pin refinishing and bowling lane resurfacing operations involving the use and application of flammable liquids or materials.

Permit fee shall be as defined by resolution.

F-1001.2 Section amended to read:

F-1001.2 **Permit Required.** A permit shall be obtained from the Code official for any crop-ripening or coloring process.

Permit fee shall be as defined by resolution.

F-1101.2 Section amended to read:

F-1101.2 **Permit Required.** A person shall not operate a dry cleaning plant without first obtaining a permit from the Code official. The permit shall prescribe the type of system to be used.

Permit fee shall be as defined by resolution.

F-1201.2 Section amended to read:

F-1201.2 **Permit Required.** A permit shall be obtained from the Code official for the operation of any grain blower or elevator; flour, starch or feed mill; salt house; wood flour manufacturing plant; or any plant that pulverizes aluminum, coal, cocoa, magnesium, spices, sugar or other material that produces dust as defined in the scope of this article.

Permit fee shall be as defined by resolution.

F-1301.2 Section amended to read:

F-1301.2 **Permit Required.** A permit shall be obtained from the Code official for spraying or dipping operations included within the scope of this article which use more than one (1) gallon (0.00379 m<sup>3</sup>) of flammable or combustible liquids on any working day.

Permit fee shall be as defined by resolution.

F-1401.2 Section amended to read:

F-1401.2 **Permit Required.** A person shall not perform any fumigation or thermal insecticidal fogging without securing a permit from the code official.

Permit fee shall be as defined by resolution.

F-1501.2 Section added to read:

F-1501.2 **Permit Required:** A permit shall be obtained from the code official to store, handle or use hazardous production materials.

Permit fee as defined by resolution.

F-1601.2 Section amended to read:

F-1601.2 **Permit Required.** A permit shall be obtained from the Code official for any facility or operation in which more than 100,000 board feet (235 m<sup>3</sup>) of lumber is to be stored or processed.

Permit fee shall be as defined by resolution.

F-1701.2 Section amended to read:

F-1701.2 **Permit Required.** A permit shall be obtained from the code official for the manufacture or storage of matches exceeding 25 cases in aggregate.

Permit fee shall be defined by resolution.

F-1801.2 Section amended to read:

F-1801.2 **Permit Required.** A person shall not drill, operate or maintain a gas or oil well without a permit. A permit shall be obtained from the Code official to drill, operate or maintain a gas or oil well.

This permit shall become invalid if work is not started within thirty (30) days or if there is any false statement or misrepresentation in the application for this permit.

F-1901.2 Section amended to read:

F-1901.2 **Permit Required.** A permit shall be required for any organic coating manufacturing operation producing more than 1 gallon (0.00379 m<sup>3</sup>) of an organic coating in one day.

Permit fee shall be defined by resolution.

F-2001.2 Section amended to read:

F-2001.2 **Permit Required.** A tent or air-supported structure covering an area exceeding 900 square feet, including all connecting areas or spaces with a common means of egress or entrance and with an occupant load of more than 50, shall not be erected, operated or maintained for any purpose without first obtaining a permit from the code official.

Permit fee as defined by resolution.

F-2102.1 Section amended to read:

F-2102.1 **Permit Required.** A permit shall be obtained from the code official to conduct or maintain any wrecking yard, junk yard or waste material-handling plant.

Permit fee as defined by resolution.

F-2103.1 Section amended to read:

F-2103.1 **Permit Required.** A permit shall be required for storage located in any structure or on any premises of more than 2,500 cubic feet (70 m<sup>3</sup>) gross volume of combustible empty packing cases, boxes, barrels, or similar containers or rubber tires, baled cotton, rubber, cork or other similarly combustible materials.

Permit fee as defined by resolution.

F-2103.4 Section added to read:

F-2103.4 Storage shall not be allowed above any office, bathroom, or other room of a building, unless such storage area is specifically designed for storage and will not create a safety or fire hazard.

F-2501.2 Amended to read:

F-2501.2 **Permit Required.** A permit shall be required for the storage or handling of more than 25 pounds (11.5 kg) of cellulose nitrate (pyroxylin) plastics. A permit is also required for the manufacture of articles of cellulose nitrate (pyroxylin) plastics, including the manufacture or assembly of other articles involving cellulose nitrate (pyroxylin) plastics.

Permit fee as defined by resolution.

F-2501.2.1 Section added to read:

F-2501.2.1 **Nitrate film.** A permit shall be required for the storage or handling of more than 25 pounds (11.5 kg) of cellulose nitrate motion picture film, hereafter referred to as nitrate film.

Permit fee as defined by resolution.

F-2201.2 Section amended to read:

F-2201.2 **Permit Required.** A permit shall be obtained for welding or cutting operations, and the code official shall be notified in advance where such work occurs.

Exception: A permit shall not be required for the following conditions:

1. Where the welding or cutting is performed in areas approved for the purpose.

Permit fee shall be as defined by resolution.

F-2207.1 Section amended to read:

F-2207.1 **Permit Required for Storage.** A person shall not store or keep calcium carbide in excess of 200 pounds (90.8 kg) without obtaining a permit from the code official.

Permit fee shall be as defined by resolution.

F-2208.1 Section amended to read:

F-2208.1 **Permit Required.** A person shall not operate an acetylene generator having a carbide capacity exceeding five (5) pounds (2.27 kg) without obtaining a permit from the code official.

Permit fee shall be as defined by resolution.

F-2304.1.1 Section added to read:

F-2304.1.1 **Filling Material Safety Data Sheets.** Material Safety Data Sheets (MSDS) must be filed with the Northville Township Fire Department before businesses can open or operations begin.

F-2401.2 Section amended to read:

F-2401.2 **Permit Required.** A permit shall be required for the storage and retail display of Level 2 and 3 aerosol products exceeding a net weight of 300 pounds (227 kg).

Permit fee shall be as defined by resolution.

F-2601.2 Section amended to read:

F-2601.2 **Permit Required.** A permit shall be obtained from the code official for the storage and handling of combustible fibers in quantities in excess of 100 cubic feet (2.8 m<sup>3</sup>).

Permit fee shall be as defined by resolution.

F-2701.2 Section amended to read:

F-2701.2 **Permit Required.** A permit shall be required for the storage, handling or use at normal temperature and pressure of more than 750 cubic feet (21 m<sup>3</sup>) of flammable compressed gas.

Permit fee shall be as defined by resolution.

F-2701.2.1 Section added to read:

F-2701.2.1 **Permit Required.** A permit shall be required for the storage, handling or use at normal temperature and pressure of more than 6,000 cubic feet (168 m<sup>3</sup>) of nonflammable compressed gas.

Permit fee shall be as defined by resolution.

F-2701.2.2 Section added to read:

F-2701.2.2 **Permit Required.** A permit shall be required for the storage, handling or use at normal temperature and pressure of any quantity of highly toxic or toxic compressed gas.

Permit fee shall be as defined by resolution.

F-2801.2 Section amended to read:

F-2801.2 **Permit Required.** A permit shall be required for the storage and use of corrosive materials exceeding 1,000 pounds (454 kg) of solids, 110 gallons (0.42 m<sup>3</sup>) of liquids, or 810 cubic feet (23 m<sup>3</sup>) of gases.

Permit fee shall be as defined by resolution.

F-2901.2 Section amended to read:

F-2901.2 **Permit Required.** A permit shall be obtained from the code official for:

- 1) The production, storage or sale of cryogenic liquids.
- 2) The storage of nonflammable, nontoxic cryogenic liquids in quantities greater than 300 gallons (1.18 m<sup>3</sup>); or
- 3) The storage or use of more than 10 gallons (0.0379 m<sup>3</sup>) of liquid oxygen, flammable cryogenic liquids or cryogenic oxidizers.

Permit fee shall be as defined by resolution.

F-3001.2 Section amended to read:

F-3001.2 **Permit Required.** A permit shall be obtained from the code official for any of the following conditions or operations:

- 1) To manufacture, possess, store, sell or otherwise dispose of explosives or blasting agents.
- 2) To transport explosives or blasting agents.
- 3) To use explosives or blasting agents.
- 4) To operate a terminal for handling explosives or blasting agents.
- 5) To deliver to or receive explosives or blasting agents from a carrier at a terminal between the hours of sunset and sunrise.
- 6) To transport blasting caps or electric blasting caps on the same vehicle with explosives.

Permit fee shall be as defined by resolution.

F-3101.2 Section amended to read:

F-3101.2 **Permit Required.** A permit shall be obtained from the code official for the display, sale or discharge of fireworks.

F-3101.3 Section amended to read:

F-3101.3 **Permit Application.** Application for permit shall be made in writing at least 15 days in advance of the date of the display or discharge of fireworks. The sale, possession, use and distribution of fireworks for such display shall be lawful under the terms and conditions approved with the permit and for that purpose only. A permit granted hereunder shall not be transferable, nor shall any such permit be extended beyond the dates set out therein.

The SALE PERMIT must be applied for two (2) months in advance, due to inspections that need to be performed and safety violations to be complied with.

F-3103.4 Section amended to read:

F-3103.4 **Bond for Display.** The permit holder shall furnish a bond in an amount approved by the code official for the payment of all potential damage caused either to the person or property due to the permitted display, and arising from any acts of the permit holder or the agent of the permit holder. It shall also be adequate in each case to indemnify the jurisdiction against any and all damages arising from the display.

F-3301.2 Section amended to read:

F-3301.2 **Permit Required:** A permit shall be required for the storage, use and handling of more than 125 pounds (56.8 kg) of flammable solids.

Permit fee shall be as defined by resolution.

F-3401.2 Section amended to read:

F-3401.2 **Permit Required:** A permit shall be required for the storage, use or handling of highly toxic materials in any quantity and toxic materials exceeding 500 pounds (227 kg) of solids or 50 gallons (0.019 m<sup>3</sup>) of liquids.

Permit fee shall be as defined by resolution.

F-3501.2 Section amended to read:

F-3501.2 **Permit Required:** A permit shall be required for the storage, use or handling of irritants, sensitizers or other health hazard materials exceeding 1,000 pounds (454 kg) of solids, 100 gallons (0.38 m<sup>3</sup>) of liquids and any amount of gas. The aggregate quantity shall be such that the sum of the ratios of the actual

Continued on 12



# **NORTHVILLE TOWNSHIP ORDINANCE 100 CHAPTER 31 FIRE PREVENTION CODE**

## **Continued from 11**

quantity of each state of material divided by the allowable quantity of each state of material shall not exceed one.

Permit fee shall be as defined by resolution.

F-3701.2 Section amended to read:

F-3701.2 **Permit Required:** A permit shall be required for the storage, use or handling of any quantity of unclassified detonable, Class I or II organic peroxides and more than 25 pounds (11.4 kg) of Class III organic peroxides.

Permit fee shall be as defined by resolution.

F-3801.2 Section amended to read:

F-3801.2 **Permit Required:** A permit shall be required for the storage, use or handling of any quantity of Class 3 and 4 oxidizers; more than 50 pounds (23 kg) of Class 2 oxidizers; and more than 200 pounds (91 kg) of Class 1 oxidizers.

Permit fee shall be as defined by resolution.

F-4001.2 Section amended to read:

F-4001.2 **Permit Required:** A permit shall be required for the storage, use or handling of any amount of pyrophoric materials.

Permit fee shall be as defined by resolution.

F-4101.2 Section amended to read:

F-4101.2 **Permit Required:** A permit shall be required for the storage, use or handling of any radioactive material capable of emitting a short-term radiation exposure greater than 5 rem whole-body dose, including both sealed and unsealed radioactive sources.

Permit fee shall be as defined by resolution.

F-4201.2 Section amended to read:

F-4201.2 **Permit Required:** A permit shall be required for the storage, use or handling of any of the following:

1. Any quantity of Class 3 or 4 unstable (reactive) materials.
2. More than 10 pounds (4.5 kg) of Class 2 unstable (reactive) materials.
3. More than 25 pounds (11.4 kg) of Class 1 unstable (reactive) materials.

Permit fee shall be as defined by resolution.

F-4301.2 Section amended to read:

F-4301.2 **Permit Required:** A permit shall be required for the storage, use or handling of any quantity of Class 3 water-reactive materials and 100 pounds (45 kg) of solids and 10 gallons (10.038 m) of liquids of Class 2 water-reactive materials.

Permit fee shall be as defined by resolution.

F-4400.0 Section added to read:

F-4400.0 **General**

F-4400.1 Section added to read:

F-4400.1 **Authority At Fires and Other Emergencies.** The fire official or duly authorized representative as may be in charge at the scene of a fire or other emergency involving the protection of life and/or property is empowered to direct such operations as may be necessary to extinguish or control any suspected or reported fires, gas leaks or other hazardous conditions or situations or of taking any other action necessary in the reasonable performance of duty. The fire official may prohibit any person, vehicle or object from approaching the scene and may remove or cause to be removed from the scene any person, vehicle or object which may impede or interfere with the operations of the Fire Department. The fire official may remove or cause to be removed any person, vehicle or object from hazardous areas. All persons ordered to leave a hazardous area shall do so immediately and shall not re-enter the area until authorized to do so by the fire official.

F-4400.2 Section added to read:

F-4400.2 **Interference with Fire Department Operations.** It shall be unlawful to interfere with, attempt to interfere with, conspire to interfere with, obstruct or restrict the mobility of or block the path of travel of any Fire Department emergency vehicle in any way or to interfere with, attempt to interfere with, conspire to interfere with, obstruct or hamper any Fire Department operation.

F-4400.3 Section added to read:

F-4400.3 **Compliance with Orders.** A person shall not willfully fail or refuse to comply with any lawful order or direction of the fire official or to interfere with the compliance attempts of another individual.

F-4400.4 Section added to read:

F-4400.4 **Vehicles Crossing Fire Hose.** A vehicle shall not be driven or propelled over any unprotected fire hose of the Fire Department when laid down on any street, alleyway, private drive or any other vehicular roadway without the consent of the fire official in command of said operation.

F-4400.5 Section added to read:

F-4400.5 **Definition of Authorized Emergency Vehicle.** Authorized emergency vehicles shall be restricted to those which are defined and authorized under the laws of the State of Michigan.

F-4400.6 Section added to read:

F-4400.6 **Operation of Vehicles on Approach of Authorized Emergency Vehicles.** Upon the approach of any authorized emergency vehicle giving audible and/or visual signal, the operator of every other vehicle shall immediately drive the same to a position as near as possible and parallel to the right-hand edge or curb of the street or roadway, clear of any intersection, and shall stop and remain in such position until the authorized emergency vehicle or vehicles have passed, unless otherwise directed by the fire official or a police officer.

F-4400.7 Section added to read:

F-4400.7 **Vehicles Following Fire Apparatus.** It shall be unlawful for the operator of any vehicle other than one on official business to follow closer than five hundred (500) feet from any fire apparatus traveling in response to a fire alarm or to drive any vehicle within the block or immediate area where fire apparatus has stopped in answer to a fire alarm.

F-4400.8 Section added to read:

F-4400.8 **Unlawful Boarding or Tampering with Fire Department Emergency Equipment.** A person shall not without proper authorization from the fire official in charge of said Fire Department emergency equipment climb to, attach himself to, climb upon or into, board or swing upon any Fire Department emergency vehicle, whether the same is in motion or at rest, or sound the siren, horn, bell or other sound-producing device thereon or to tamper with or tamper with or attempt to tamper with or tamper with any levers, valves, switches, starting devices, brakes, pumps or any equipment or protective clothing on, or a part of, any Fire Department emergency vehicle.

F-4400.9 Section added to read:

F-4400.9 **Damage, Injury - Fire Department - Equipment, Personnel.** It shall be unlawful for any person to damage or deface or attempt or conspire to damage or deface any Fire Department emergency vehicle at any time or to injure or attempt to injure or conspire to injure any Fire Department personnel while performing Departmental duties.

F-4400.10 Section added to read:

F-4400.10 **Emergency Vehicle Operation.** The driver of any emergency vehicle shall not sound the siren thereon or have the front red lights on or disobey any existing traffic regulation, except when said vehicle is responding to an emergency call or when said vehicle is responding to an emergency call or when responding to, but not upon returning from, a fire. Tactical strategies such as, but not restricted to, "move-ups" do not constitute an emergency call. The driver of an emergency vehicle may:

- (a) park or stand irrespective of the provisions of existing traffic regulations;
- (b) proceed past a red or stop signal or other sign, but only after slowing down as may be necessary for safe operation;
- (c) exceed the prima facie speed limit so long as the action does not endanger life or property;
- (d) disregard regulations governing direction of movement or turning in specified directions;
- (e) the exemptions herein granted to an emergency vehicle shall apply only when the driver of any such vehicle while in motion sounds audible signal by bell, siren or exhaust whistle as may be reasonably necessary and when the vehicle is equipped with at least one rotating lamp displaying a red flashing, oscillating or lighted light visible under normal atmospheric conditions from a distance of five hundred (500) feet in a 360 degree arc.

F-4400.11 Section added to read:

F-4400.11 **Blocking Fire Hydrants and Fire Department Connections.** (a) It shall be unlawful to obscure from view, damage, deface, obstruct or restrict the access to any fire hydrant or any Fire Department connection for the pressurization of fire suppression systems, including fire hydrants and Fire Department connections that are located on public or private streets and access lanes or on private property. (b) If upon the expiration of the time mentioned in a notice of violation, obstructions or encroachments are not removed, the fire official shall proceed to remove the same. Costs incurred in the performance of necessary work shall be paid from the municipal treasury on certificate of the fire official and with the approval of the chief administrative official and the legal authority of the municipality shall institute appropriate action for the recovery of such costs.

F-4400.12 Section added to read:

F-4400.12 **Hydrant Use Approval.** A person shall not use or operate any fire hydrant intended for use of the Fire Department for fire suppression purposes unless such person first secures a permit for such use from the fire official and the water company having jurisdiction. This section shall not apply to the use of such hydrants by a person employed by and authorized to make such use by the water company having jurisdiction.

F-4400.13 Section added to read:

F-4400.13 **Public Water Supply.** The fire official shall recommend to the chief administrative official of the municipality the location or relocation of new or existing fire hydrants and the placement or replacement of inadequate water mains located upon public property and deemed necessary to provide an adequate fire flow and distribution pattern. A fire hydrant shall not be placed into or removed from service until approved by the fire official.

F-4400.14 Section added to read:

F-4400.14 **Yard Systems.** All new and existing lumber yards, amusement or exhibition parks and educational or institutional complexes and similar occupancies and uses involving high fire or life hazards and which are located more than one hundred fifty (150) feet from a public street or which require quantities of water beyond the capabilities of the public water distribution system shall be provided with properly placed fire hydrants. Such fire hydrants shall be capable of supplying flows as required by the fire official and shall be connected to a water system in accordance with accepted engineering practices. The fire official shall designate and approve the number and location of fire hydrants. The fire official may require the installation of sufficient fire hoses and equipment housed in accordance with the approved rules and may require the establishment of a trained fire brigade when the hazard involved requires such measures. Private hydrants shall not be placed into or removed from service until approved by the fire official.

F-4400.15 Section added to read:

F-4400.15 **Maintenance of Fire Suppression Equipment.** A person shall not obstruct, remove, tamper with or otherwise disturb any fire hydrant or fire appliance required to be installed or maintained under the provision of the Fire Prevention Code except for the purpose of extinguishing fires, training or testing purposes, recharging, making necessary repairs or when permitted by the fire official. Whenever a fire appliance is removed as herein permitted, it shall be replaced or reinstalled as soon as the purpose for which it was removed has been accomplished. Defective and non-approved fire appliances or equipment shall be replaced or repaired as directed by the fire official.

F-4400.12 Section added to read:

F-4400.12 **Hydrant Use Approval.** A person shall not use or operate any fire hydrant intended for use of the Fire Department for fire suppression purposes unless such person first secures a permit for such use from the fire official and the water company having jurisdiction. This section shall not apply to the use of such hydrants by a person employed by and authorized to make such use by the water company having jurisdiction.

F-4400.13 Section added to read:

F-4400.13 **Public Water Supply.** The fire official shall recommend to the chief administrative official of the municipality the location or relocation of new or existing fire hydrants and the placement or replacement of inadequate water mains located upon public property and deemed necessary to provide an adequate fire flow and distribution pattern. A fire hydrant shall not be placed into or removed from service until approved by the fire official.

F-4400.14 Section added to read:

F-4400.14 **Yard Systems.** All new and existing lumber yards, amusement or exhibition parks and educational or institutional complexes and similar occupancies and uses involving high fire or life hazards and which are located more than one hundred fifty (150) feet from a public street or which require quantities of water beyond the capabilities of the public water distribution system shall be provided with properly placed fire hydrants. Such fire hydrants shall be capable of supplying flows as required by the fire official and shall be connected to a water system in accordance with accepted engineering practices. The fire official shall designate and approve the number and location of fire hydrants. The fire official may require the installation of sufficient fire hoses and equipment housed in accordance with the approved rules and may require the establishment of a trained fire brigade when the hazard involved requires such measures. Private hydrants shall not be placed into or removed from service until approved by the fire official.

F-4400.15 Section added to read:

F-4400.15 **Maintenance of Fire Suppression Equipment.** A person shall not obstruct, remove, tamper with or otherwise disturb any fire hydrant or fire appliance required to be installed or maintained under the provision of the Fire Prevention Code except for the purpose of extinguishing fires, training or testing purposes, recharging, making necessary repairs or when permitted by the fire official. Whenever a fire appliance is removed as herein permitted, it shall be replaced or reinstalled as soon as the purpose for which it was removed has been accomplished. Defective and non-approved fire appliances or equipment shall be replaced or repaired as directed by the fire official.

F-4400.16 Section added to read:

F-4400.16 **Sale of Defective Fire Extinguishers.** A person shall not sell, trade, loan or give away any form, type or kind of fire extinguisher which is not approved by the fire official, which is not in proper working order or the contents of which do not meet the requirements of the fire official. The requirements of this section shall not apply to the sale, trade or exchange of obsolete or damaged equipment for junk when said units are permanently disfigured or marked with a permanent sign identifying the unit as junk.

F-4400.17 Section added to read:

F-4400.17 **Street Obstruction.** A person or persons shall not erect, construct, place or maintain any bumps, fences, gates, chains, bars, pipes, wood or metal horses or any other type of obstruction in or on any street within the boundaries of the municipality. The word "street" as used in the Ordinance shall mean any roadway accessible to the public for vehicular traffic, including, but not limited to, private streets or access lanes and all public streets and highways within the boundaries of the municipality.

This Code is official at the effective date of signing and the fees listed by resolution will be become retroactive for all existing businesses after 90 days of the effective date of the ordinance.

CODE NUMBER	TYPE OF PERMIT	AMOUNT	EXP. DATE
F-107.5.1	PENALTY FOR OPERATIONS WITHOUT A REQUIRED PERMIT (DOUBLE FEE)		
F-107.6.1	SITE PLAN REVIEW	\$100.00	
F-107.7	REVOCAION OF PERMIT 1. PERMIT CANCELLED BY HOLDER - ALL MONIES ARE RETURNED EXCEPT FOR 25% ADMINISTRATION FEE. 2. IF PERMIT VIOLATIONS ARE NOT CORRECTED WITHIN CODE OFFICIALS REQUIREMENTS, THE PERMIT SHALL BE CANCELLED WITH NO RETURN OF FEES.		
F-108.1.1	INSPECTION FEES YEARLY FIRE INSPECTIONS - INITIAL - NO FEE - 2ND - 3RD - NO FEE INSPECTIONS AFTER 3RD \$30.00/INSPECTION LIQUOR INSPECTION UNDER 5,000 SQUARE FEET \$50.00 OVER 5,000 SQUARE FEET \$100.00 CERTIFICATE OF OCCUPANCY \$100.00 TEMPORARY C OF O \$100.00 SPECIAL INSPECTIONS AFTER BUSINESS HOURS \$30.00 + ANY OTHER FEES WEEKENDS, HOLIDAYS \$50.00 + ANY OTHER FEES		
F-315.6.1.2	DEMOLITION	\$100.00	90 DAYS
F-403.4	OPEN BURN	\$30.00	30 DAYS
F-403.8	BONFIRE/CAMPFIRE	\$10.00	3 DAYS
F-404.2	TORCH PERMIT EXTENSION	\$30.00 \$30.00	30 DAYS 30 DAYS
F-601.4	ASSEMBLY EDUCATION	\$0.23/PERSON \$0.01/SQUARE FOOT	
F-801.2	AIRPORT OPERATION	\$150.00	1 YR
F-901.2	BOWLING PIN REFIN	\$100.00	1 YR
F-1001.2	CROP RIPEN/COLOR	\$50.00	1 YR
F-1101.2	DRY CLEANING	\$50.00	1 YR
F-1201.2	OPR DUST PRODUCER	\$100.00	1 YR
F-1301.2	SPRAY/DIP FLAM/CONB	\$250.00	1 YR
F-1401.2	FUMIGATION/FOGGING	\$15.00	7 DAYS
F-1501.2	HAZARDOUS PRODUCTION MATERIALS	\$200.00	1 YR
F-1601.2	LUMBERYARD	\$200.00	1 YR
F-1701.2	MATCHES	\$100.00	1 YR
F-1801.2	OIL/GAS WELL	\$100.00/WELL \$1.00/FOOT	
F-1901.2	ORGANIC COATINGS	\$100.00	1 YR
F-2001.2	TENT/AIR STRUCTURE	\$50.00/INSTALLATION	
F-2102.1	WRECKING/JUNKYARD	\$400.00	1 YR
F-2103.1	EXCESSIVE STORAGE	\$1.00/CF	1 YR
F-2201.2	WELD/CUTTING OPS	\$25.00	30 DAYS
F-2207.1	CALCIUM CARBIDE	\$100.00	1 YR
F-2208.1	CARBIDE CAPACITY OVER 5 LBS	\$100.00	1 YR
F-2401.2	AEROSOL PRODUCTS	\$100.00	1 YR
F-2501.2	CELLULOSE NITRATE	\$100.00	1 YR
F-2501.2.1	NITRATE FILM STORG	\$100.00	1 YR
F-2601.2	STORE/HANDLE COMBUSTIBLE FIBERS	\$100.00	1 YR
F-2701.2	750 CF FLAMMABLE/COMBUSTIBLE COMPRESSED GAS	\$250.00	1 YR
F-2701.2.1	6,000 CF NON-FLAMMABLE COMPRESSED GAS	\$100.00	1 YR
F-2701.2.2	ANY QUANTITY OF HIGHLY TOXIC OR TOXIC COMPRESSED GAS	\$300.00	1 YR
F-2901.2	CRYOGENIC LIQUIDS	\$250.00	1 YR
F-3001.2	EXPLOSIVE BLASTING	\$500.00 1 YR \$500.00/SITE 1 YR	
F-3001.3	BOND REQUIRED/EXPLOSIVES		
F-3101.2	FIREWORKS - DISPLAY \$25.00 1 DAY - PUBLIC \$200.00 1 DAY PLUS FIRE DEPT. STAND-BY COSTS SALE OF FIREWORKS 0 - 2,000 square feet 30 days \$ 35.00 0 - 2,000 square feet 60 days \$ 50.00 2,001 - 5,000 square feet 30 days \$ 50.00 2,001 - 5,000 square feet 60 days \$ 75.00 5,001 - 10,000 square feet 30 days \$ 75.00 5,001 - 10,000 square feet 60 days \$100.00 10,001 - 25,000 square feet 30 days \$100.00 10,001 - 25,000 square feet 60 days \$150.00 25,001 - 50,000 square feet 30 days \$250.00 25,001 - 50,000 square feet 60 days \$250.00 50,001 - over square feet 30 days \$250.00 50,001 - over square feet 60 days \$375.00		
F-3103.4	BOND REQUIRED/FIREWORKS		
F-3301.2	FLAMMABLE SOLIDS	\$250.00	1 YR
F-3401.2	HIGHLY TOXIC & TOXIC SOLIDS AND LIQUIDS	\$500.00	1 YR
F-3501.2	IRRITANTS, SENSITIZERS & OTHER HEALTH HAZARDS	\$300.00	1 YR
F-3701.2	ORGANIC PEROXIDES	\$300.00	1 YR
F-3801.2	LIQUID & SOLID OXIDIZER	\$300.00	1 YR
F-4001.2	PYROPHORIC MATERIALS	\$300.00	1 YR
F-4101.2	RADIOACTIVE MATERIALS	\$300.00	1 YR
F-4201.2	UNSTABLE (REACTIVE) MATERIALS	\$300.00	1 YR
F-4301.2	WATER REACTIVE MATERIALS	\$300.00	1 YR

(1-27-94 NR)

## **NORTHVILLE TOWNSHIP CABLE TELEVISION RATE REGULATION ORDINANCE ORDINANCE NO. 111**

An ordinance to provide for the regulation of cable television service rates and equipment charges within the Township of Northville

### **SECTION - 1 - SHORT TITLE**

This ordinance may be known and referred to as the "CABLE TV RATE REGULATION ORDINANCE".

### **SECTION - 2 - PURPOSE**

The purpose of this Ordinance is to adopt regulations consistent with the Act and the FCC Rules with respect to basic cable service rate regulation, and to prescribe procedures to ensure a reasonable opportunity for consideration of the

views of interested parties in connection with basic cable service rate regulation by the Township. This Ordinance shall be implemented and interpreted consistent with the Act and FCC Rules. In connection with the regulation of rates for basic cable service and associated equipment, the Township of Northville shall comply with FCC Rules.

### **SECTION - 3 - DEFINITIONS**

The following words and terms used in this Ordinance are defined as follows:

**Act** shall mean the Federal Communications Act of 1934, as amended, specifically including the amendments contained in the Cable Television Consumer Protection and Competition Act of 1992

**Associated Equipment** shall mean all equipment and services subject to regulation pursuant to the Act and as may be necessary to receive cable programming services. For the purposes of this Ordinance, Associated equipment includes, but is not limited to:

- (a) Converter boxes;
- (b) Remote control units;
- (c) Connections for additional television receivers; and

(d) Cable Television internal home wiring.

**Basic Service** shall mean "basic cable television service" as defined in the FCC Rules as well as any other cable television service which is subject to Municipal rate regulation pursuant to the Act and FCC Rules.

**Township** shall mean the Township of Northville or its legally authorized representative

**Existing Rates** shall mean the operator's published cable television service rates or associated equipment charges in effect on the effective date of local municipal Rate Regulation.

**FCC** shall mean the Federal Communications Commission

**FCC Rules** shall mean all rules of the FCC promulgated pursuant to the Act

**Franchising Authority** shall mean the Township of Northville

**Ordinance** shall mean this Rate Regulation Ordinance

Continued on 13



# NORTHVILLE TOWNSHIP CABLE TELEVISION RATE REGULATION ORDINANCE ORDINANCE NO. 111

Continued from 12

**Cable Operator or Operator:** shall mean any operator of a cable television system as defined by FCC Rules that is subject to regulation by a Certified Municipal Franchising Authority.

**Rate Increase:** shall mean an increase in rates or charges and/or a decrease in programming or customer services. These, and all other words and phrases used in this Ordinance shall have the same meaning as defined in the Act and FCC Rules.

## SECTION - 4 - UNDEFINED WORDS OR TERMS

Any word or term which is not specifically defined in Section 3 of this ordinance shall be given its normal, ordinary meaning. Any word or term which is used in this ordinance and which is not specifically defined in Section 3 of this Ordinance but is defined in F.C.C. Rules or Regulations shall have the meaning given to such word or term within the F.C.C. Rules and/or Regulations.

## SECTION - 5 - RATE REGULATION/ADOPTION OF FCC RULES

The Township by this reference hereby adopts all rules and regulations regarding basic service rates and associated equipment rates which the F.C.C. promulgates pursuant to the Act, and makes said rules and regulations part of this Ordinance.

## SECTION - 6 - DESIGNATION OF THE CABLE FRANCHISING AUTHORITY

Effective upon certification of the Township as a cable television Rate Regulatory Authority, the Township Board or its representative is hereby designated as the cable Franchising Authority for the Township and shall execute the powers, duties and responsibilities given to the cable Franchising Authority in this ordinance, the Act and the F.C.C. Rules and/or Regulations.

## SECTION - 7 - REGULATED CABLE OPERATORS

(a) A Regulated Cable Operator shall comply with all duties and obligations required and/or imposed upon Operators by the Act, F.C.C. Rules and/or Regulations, and this Ordinance.

(b) A Regulated Cable Operator has the burden of proving that its existing rates or a proposed rate increase is in compliance with the Act and FCC rules and regulations.

## SECTION - 8 - SUBMISSION OF EXISTING OR PROPOSED RATE SCHEDULE

(a) The Operator shall, within 30 days of receiving notice from the Franchising Authority that it is Certified and qualified to initiate Cable Television Rate Regulation, file ten (10) copies of its existing or proposed rates with the Township Clerk. For purposes of this Ordinance, receipt by the Township Clerk of the required ten (10) copies shall constitute Operator submission of an existing or proposed Cable Television Rate Schedule. The Township Board may, by resolution or otherwise, adopt rules and regulations prescribing the type, form and nature of all information, data and calculations which must be included as part of the cable operator's filing of the schedule of rates or a proposed increase.

(b) In addition to information and data required by rules and regulations of the Township pursuant to Section 8(a) above, a cable operator shall provide all information requested by the Township in connection with the Township's review and regulation of existing rates for the basic service tier and associated equipment or a proposed increase in these rates. The Township may establish deadlines for submission of the requested information and the cable operator shall comply with such deadlines.

(c) A cable operator has the burden of proving that its schedule of rates for the basic service tier and associated equipment or a proposed increase in such rates complies with the Act and the FCC Rules.

## SECTION - 9 - PROPRIETARY INFORMATION

The Franchising Authority may require the Operator to produce documents needed to make rate decisions. Requests that proprietary information be held confidential shall be supported by the Regulated Cable Operator and be handled in a manner analogous to the procedures and criteria set forth in 47 CFR 0.459.

## SECTION - 10 - PUBLIC NOTICE: INITIAL REVIEW OF RATES

Upon the filing of ten (10) copies of the schedule of rates or the proposed increase in rates pursuant to Section 8(a) above, the Township Clerk shall publish a public notice in a newspaper of general circulation in the Township which shall state that:

(a) the filing has been received by the Township Clerk and (except those parts which may be withheld as proprietary) is available for public inspection and copying, and;

(b) interested parties are encouraged to submit written comments on the filing to the Township Clerk not later than seven (7) days after the public notice is published.

The Township Clerk shall give notice to the cable operator of the date, time, and place of the meeting at which the Township Board shall first consider the schedule of rates or the proposed increase. This notice shall be mailed by first-class mail at least three (3) days before the meeting. In addition, if a written staff or consultant's report on the schedule of rates or the proposed increase is prepared for consideration of the Township Board, then the Township Clerk shall mail a copy of the report by first-class mail to the cable operator at least three (3) days before the meeting at which the Township Board shall first consider the schedule of rates or the proposed increase.

## SECTION - 11 - TOLLING ORDER

After a cable operator has filed its existing schedule of rates or a proposed increase in these rates, the existing schedule of rates will remain in effect or the proposed increase in rates will become effective after thirty (30) days from the date of filing under Section 8(a) above unless the Township Board (or other properly authorized body or official) tolls the thirty (30) day deadline pursuant to 47 CFR 76.933 by issuing a brief written order, by resolution or otherwise, within thirty (30) days of the date of filing. The Township Board may toll the thirty (30) day deadline for an additional ninety (90) days in cases not involving cost-of-service showings and for an additional one-hundred-fifty (150) days in cases involving cost-of-service showings.

## SECTION - 12 - PUBLIC NOTICE: HEARING, FOLLOWING TOLLING ORDER

If a written order has been issued pursuant to Section 11 to toll the effective date of existing rates for the basic service tier and associated equipment or a proposed increase in these rates, the cable operator shall submit to the Township any additional information required or requested pursuant to Section 8 of this Ordinance. In addition, the Township Board shall hold a public hearing to consider the comments of interested parties within the additional ninety (90) day or one-hundred-fifty (150) day period, as the case may be. The Township Clerk shall publish a public notice of the public hearing in a newspaper of general circulation within the Township which shall state,

(a) the date, time, and place at which the hearing shall be held,

(b) interested parties may appear in person, by agent, or by letter at such hearing to submit comments on or objections to the existing rates or the proposed increase in rates, and,

(c) copies of the schedule of rates or the proposed increase in rates and related information (except those parts which may be withheld as proprietary) are available for inspection or copying from the office of the Clerk. The public notice shall be published not less than fifteen (15) days before the hearing. In addition, the Township Clerk shall mail by first-class mail a copy of the public notice to the cable operator not less than fifteen (15) days before the hearing.

## SECTION - 13 - STAFF OR CONSULTANT REPORT: WRITTEN RESPONSE

Following the public hearing, the Township shall cause a report to be prepared for the Township Board which shall (based on the filing of the cable operator, the comments or objections of interested parties, information requested from the cable operator and its response, staff or consultant's review, and other appropriate information) include a recommendation for the decision of the Township Board. The Township Clerk shall mail a copy of the report to the cable operator by first-class mail not less than twenty (20) days before the Township Board acts under Section 14. The cable operator may file a written response to the report with the Township Clerk and if at least ten (10) copies of the response are filed by the cable operator with the Township Clerk within ten (10) days after the report is mailed to the cable operator, the operator response report shall be forwarded to, and considered by, the Township Board prior to its action.

## SECTION - 14 - RATE DECISIONS AND ORDERS

The Township Board shall issue a written order, by resolution or otherwise, which in whole or in part, approves the existing rates for basic cable service and associated equipment or a proposed increase in such rates, denies the existing rates or proposed increase, orders a rate reduction, prescribes a reasonable rate, allows the existing rates or proposed increase to become effective subject to refund, or orders other appropriate relief, in accordance with the FCC Rules. If the Township Board issues an order allowing the existing rates or proposed increase to become effective subject to refund, it shall also direct the cable operator to maintain an accounting pursuant to 47 CFR 76.933. The order specified in this Section shall be issued within ninety (90) days of the tolling order under Section 11 in all cases not involving a cost-of-service showing. The order shall be issued within one-hundred-fifty (150) days after the tolling order under Section 11 in all cases involving a cost-of-service showing.

## SECTION - 15 - REFUNDS: NOTICE

The Township Board may order a refund to subscribers as provided in 47 CFR 76.942. Before the Township Board orders any refund to subscribers,

the Township Clerk shall give at least seven (7) days written notice to the cable operator by first-class mail of the date, time, and place at which the Township Board shall consider issuing a refund order and shall provide an opportunity for the cable operator to comment. The cable operator may appear in person, by agent or by letter at such time for the purpose of submitting comments to the Township Board.

## SECTION - 16 - WRITTEN DECISIONS: PUBLIC NOTICE

Any order of the Township Board pursuant to Section 14 or Section 15 shall be in writing, shall be effective upon adoption by the Township Board, and shall be deemed released to the public upon adoption. The Clerk shall publish a public notice of any such written order in a newspaper of general circulation within the Township which shall,

(a) summarize the written decision, and,

(b) state that copies of the text of the written decision are available for inspection or copying from the office of the Clerk.

In addition, the Township Clerk shall mail a copy of the text of the written decision to the cable operator by first-class mail.

## SECTION - 17 - RULES AND REGULATIONS

In addition to rules promulgated pursuant to Section 8, the Township Board may, by resolution or otherwise, adopt rules and regulations for basic cable service rate regulation proceedings (including, without limitation, the conduct of hearings), consistent with the Act and the FCC Rules.

## SECTION - 18 - FAILURE TO GIVE NOTICE

The failure of the Township Clerk to give the notices or to mail copies of reports as required by this Ordinance shall not invalidate the decisions or proceedings of the Township Board.

## SECTION - 19 - ADDITIONAL HEARINGS

In addition to the requirements of this Ordinance, the Township Board may hold additional public hearings upon such reasonable notice as the Township Board, in its sole discretion, shall prescribe.

## SECTION - 20 - ADDITIONAL POWERS

The Township shall possess all powers conferred by the Act, the FCC Rules, the cable operator's franchise, and all other applicable law. The powers exercised pursuant to the Act, the FCC Rules, and this Ordinance shall be in addition to powers conferred by law or otherwise. The Township may take any action not prohibited by the Act and the FCC Rules to protect the public interest in connection with basic cable service rate regulation.

## SECTION - 21 - FAILURE TO COMPLY: REMEDIES

The Township may pursue any and all legal and equitable remedies against the cable operator (including, without limitation, all remedies provided under a cable operator's franchise with the Township) for failure to comply with the Act, the FCC Rules, any orders or determinations of the Township pursuant to this Ordinance, any requirements of this Ordinance, or any rules or regulations promulgated hereunder. Subject to applicable law, failure to comply with the Act, the FCC Rules, any orders or determinations of the Township pursuant to this Ordinance, any requirements of this Ordinance, or any rules and regulations promulgated hereunder, shall also be sufficient grounds for revocation or denial of renewal of a cable operator's franchise.

## SECTION - 22 - SEVERABILITY

The various parts, sections, and clauses of this Ordinance are hereby declared to be severable. If any part, sentence, paragraph, section or clause is adjudged unconstitutional or invalid by a court of competent jurisdiction, the remainder of the Ordinance shall not be affected thereby.

## SECTION - 23 - CONFLICTING PROVISIONS

In the event of any conflict between this Ordinance and the provisions of any prior ordinance or any franchise, permit, consent agreement or other agreement with a cable operator, then the provisions of this Ordinance shall control.

## SECTION - 24 - EFFECTIVE DATE

This Ordinance shall take effect ten (10) days after publication as required by law.

INTRODUCED: January 13, 1994

ADOPTED: January 13, 1994

EFFECTIVE: February 7, 1994

(1-27-94 NR)

# CHARTER TOWNSHIP OF NORTHVILLE AMENDMENT TO ZONING ORDINANCE 94-15-93

AN ORDINANCE TO AMEND THE TOWNSHIP OF NORTHVILLE ZONING ORDINANCE BY AMENDING A PORTION OF THE TEXT THEREOF.

THE CHARTER TOWNSHIP OF NORTHVILLE ORDAINS:

PART 1. The Charter Township of Northville Zoning Ordinance No. 94 as amended is hereby further amended by amending Article XVII, SCHEDULE OF REGULATIONS to replace Sections 17.2 SUBDIVISION OPEN SPACE PLAN, Section 17.5 ONE FAMILY CLUSTER OPTION and Section 17.4 PLANNED RESIDENTIAL UNIT DEVELOPMENT with Section 17.2 OPEN SPACE COMMUNITY DEVELOPMENT.

Section 1. Replace Sections 17.2 SUBDIVISION OPEN SPACE PLAN, 17.5 ONE FAMILY CLUSTER OPTION, and 17.4 PLANNED RESIDENTIAL UNIT DEVELOPMENT with Section 17.2 OPEN SPACE COMMUNITY DEVELOPMENT:

Section 17.2 OPEN SPACE COMMUNITY DEVELOPMENT:

## 1. Intent

It is the intent of this Section to offer an alternative to traditional subdivisions through the use of planned unit development legislation, as authorized by Section 16(c) of the Township Rural Zoning Act (Public Act 184 of 1943, as amended) for the purpose of:

- encouraging the use of Township land in accordance with its character and adaptability;
- assuring the permanent preservation of open space and other natural resources;
- providing recreational facilities within a reasonable distance of all residents of the Open Space Community development;
- encouraging the provision of open space of a reasonable size;
- allowing innovation and greater flexibility in the design of residential developments;
- facilitating the construction and maintenance of streets, utilities, and public services in a more economical and efficient manner;
- ensuring compatibility of design and use between neighboring properties and a consistent density with that permitted in the current zoning district; and,
- encouraging a less sprawling form of development, thus preserving open space as undeveloped land.

These regulations are intended to preserve the character of the Township through the creation of small residential nodes with complementary open space. It is the intent of these regulations to produce a development substantially consistent with Zoning Ordinance standards, yet to allow for modifications from the general standards to meet the intent of this Ordinance. This Section is not to be used as a device for ignoring the Zoning Regulations of the Township.

The Open Space Community design standards shall be established as overlay standards with the base zoning remaining in place.

The development permitted under Section 17.2 OPEN SPACE COMMUNITY shall be considered as an option to the development permitted under Section 17.1 LIMITING HEIGHT, BULK, DENSITY AND AREA BY LAND USE and shall be mutually agreeable to the developer and Northville Township.

## 2. Definitions

For the purposes of this Section, an "Open Space Community" is defined as predominately single family, attached and detached residential development in which dwelling units are placed together into one or more groupings within a defined project area. The dwelling units are separated from adjacent properties or other groupings of dwellings by substantial open space that is perpetually protected from development.

A "parallel plan" illustrates how many dwelling units could be feasibly and practically established in the residential area with a traditional subdivision plan meeting the lot dimension requirements of the underlying zoning district and the design standards of the Township Subdivision and Site Condominium Regulations.

## 3. Eligibility Criteria

a. To be eligible for Open Space Community consideration, the applicant must present a proposal for residential development that meets each of the following:

- (1) Recognizable Benefits. An Open Space Community shall result in recognizable and substantial benefits both to the residents of the project and to the overall quality of life in the Township. The benefits can be provided through site design elements in excess of the requirements of this Ordinance, such as high quality architectural design, combination of lots which would not result in as desirable a development if developed separately, extensive landscaping, sensitivity to adjacent residential land uses, unique site design features, unified access and preservation of natural features.
- (2) The parcel depth shall not exceed three times the width of the parcel. The parcel shall have a minimum frontage of three hundred fifty (350) feet.
- (3) Unified Control. The proposed development shall be under single ownership or control, so that a single person or entity has proprietary responsibility for the full completion of the project. The applicant shall provide sufficient documentation of ownership or control in the form of agreements, contracts, covenants, and/or deed restrictions indicating that the development will be completed in its entirety as proposed.
- (4) Guarantee of Open Space. The applicant shall provide an agreement to the satisfaction of the Township Board stating all open space portions of the development will be maintained in the manner approved. Documents shall be presented that bind all successors and future owners in fee title to commitments made as part of the proposal. This provision shall not prohibit a transfer of ownership or control, provided notice of such transfer is provided to the Township and the land uses continue as approved in the Open Space Community plan, unless an amendment is approved by the Township Board.
- (5) Public Services Requirement. The proposed development shall have access to public water and sewer to be considered for an Open Space Community development.

b. To be eligible for Open Space Community consideration, the proposal for development shall meet at least one of the following criteria:

- (1) Significant Natural Assets. The site contains significant natural assets such as woodlands, regulated trees, rolling topography, significant views, natural drainageways, water bodies, floodplains or wetlands which would be in the best interest of the Township to preserve and which might be negatively impacted by conventional residential development. This determination shall be made by the Planning Commission and Township Board of Trustees after review of the Site Analysis. If animal or plant habitats of significant value exist on the site, the Planning Commission, as a condition of approval, may require that the Open Space Community plan preserve these areas in a natural state and adequately protect them as nature preserves or limited access areas.
- (2) Recreation Facilities. The development shall preserve an existing recreation facility or provide usable recreation facilities to which all residents of the development shall have reasonable access. Such recreation facilities include areas such as a neighborhood park, golf course, passive recreational facilities, soccer fields, ball fields, bike paths, man-made lake or similar area which provide a feature of community-wide significance and enhance residential development.
- (3) Open Space. The development shall preserve or create open space, including resources such as, but not limited to, irreplaceable natural features on the parcel, such as stream beds, significant woodlands and

individual trees of significant size. All residents of the development shall have access to the open space.

## 4. Project Design Standards

The bulk and area requirements set forth in Section 17.1 LIMITING HEIGHT, BULK, DENSITY, AND AREA BY LAND USE shall be used as guidelines for the use areas described in the Open Space Community plan. Where modification to Ordinance standards is requested, the applicant shall provide a table which clearly compares each requested modification to the Ordinance standard to be modified. Unless variations are specifically requested and approved by the Township, the site plan or subdivision plan shall comply with the appropriate standards of the Township. In addition, the Open Space Community plan shall be designed in accordance with the following standards:

- a. Permitted Uses. An Open Space Community is generally restricted to attached and detached single family residential dwelling units if the underlying zoning is single family. If the underlying zoning is RM-1, RME or RE, then the permitted uses in the Open Space Community are the same as those permitted uses in that district.
- b. Open Space and Preservation of Natural Features Requirements.
  - (1) An Open Space Community shall maintain a minimum of 20 percent of the gross area of the site as dedicated open space held in common ownership or a minimum of 2 acres of the site's gross area as open space, whichever is greater. Except as noted in Section 17.2.4 (c), any undeveloped land area within the boundaries of the site may be included as required open space. Only open space areas meeting the standards in Section 17.2.4 (d), shall be included in the calculations for the minimum open space area.
  - (2) All land within a development not devoted to a residential unit, an accessory structure or use, vehicle access, vehicle parking, a roadway, or an approved land improvement, shall be set aside as open space for recreation, conservation, or preservation in an undeveloped state. Connections with adjacent open space and bikepaths shall be encouraged.
  - (3) The total area of dedicated open space shall equal or exceed any reduction in area for minimum lot sizes in the development based on the parallel plan, as decided by the Planning Commission.
  - (4) If a golf course is included as open space, it shall not account for more than 50 percent of the required open space.
- c. Areas Not Considered Open Space. The following land areas shall not be classified as dedicated open space for the purposes of this section:
  - (1) The area within any public street right-of-way.
  - (2) Area within private road access easements.
  - (3) Any easement for overhead utility lines.
  - (4) Seventy-five percent (75%) of any lakes, streams, detention ponds or other surface water bodies, or wetlands regulated by the Michigan Department of Natural Resources.
  - (5) The area around each building shall meet setback requirements. The setback area around a permitted open space accessory building may be considered open space.
  - (6) Parking and loading areas.
- d. Standards for Open Space. The following standards may apply to the open space provided in the development:
  - (1) The common open space may either be centrally located, along the road frontage of the development, located to preserve significant natural features, or located to connect open spaces throughout the development.

Continued on 14



# CHARTER TOWNSHIP OF NORTHVILLE AMENDMENT TO ZONING ORDINANCE 94-15-93

Continued from 13

The open space along the roads shall generally have a depth of at least fifty (50) feet, either landscaped or preserved in a natural wooded condition.

- (2) The minimum size of an open space area shall be 20,000 square feet with a maximum width to depth ratio of 3:1.
- (3) The open space may be linked with adjacent open spaces, public parks, bike paths or pedestrian paths.
- (4) Grading in the open space shall be minimal, with the intent to preserve existing topography where practical.

e. Allowable Accessory Structures and Uses in the Open Space. Any structure(s), building(s), or use(s) accessory to a recreation, conservation use or an entryway may be erected within the dedicated open space, subject to the approved open space plan. These accessory structure(s), building(s), or use(s) shall not exceed, in the aggregate, one percent (1%) of the required open space area. Accessory structures or uses of a significantly different scale or character than the abutting residential districts shall not be located near the boundary of the development if it may negatively impact the residential use of adjacent lands as determined by the Planning Director.

f. Dwelling Density Using Parallel Plan. The permitted density of residential uses within an Open Space Community shall not exceed the density allowed by the underlying residential zoning district as stated in the SCHEDULE OF REGULATIONS, Section 17.1 LIMITING HEIGHT, BULK, DENSITY AND AREA BY LAND USE and as illustrated in the required parallel plan, as described below.

- (1) The maximum number of dwelling units allowable within an Open Space Community project shall be the number of units permitted by the parallel plan, unless a density bonus is approved by the Planning Commission as outlined below. The parallel plan shall contain an area which conceptually would provide sufficient area for stormwater detention and meet all standards for buildable area, setbacks and roadway improvements. Lots in the parallel plan shall provide sufficient buildable area without infringing into wetlands regulated by the Michigan Department of Natural Resources (MDNR).
- (2) A density bonus of up to 10 percent may be allowed at the discretion of the Planning Commission where provisions are made for either preservation of natural features, unique recreational facilities, more extensive landscaping than required, the addition of significant bike paths or the provision of unique open space of recognizable benefit to the Township, not including regulated wetland areas.
- (3) The area used for density calculations shall not include public street rights-of-way, private road access easements, lakes, streams, detention ponds, or submerged wetlands containing surface water or open water ponds during at least one (1) month of the year. A maximum of 25% of nonsubmerged wetland areas regulated by the MDNR may be included in calculating residential density. Roads and parking areas exclusively designed for use by residents may be included in calculating density.

g. Regulatory Flexibility. To encourage flexibility and creativity consistent with the Open Space Community concept, the Planning Commission may recommend to the Township Board specific departures from the requirements of the Zoning Ordinance for yards and lots as a part of the approval process. Any regulatory modification shall be approved through a finding by the Planning Commission that the deviation shall result in a higher quality of development than would be possible using conventional zoning standards.

Modifications to the amount of open space provided are not subject to variance approval of the Zoning Board of Appeals.

- h. Compatibility with Adjacent Uses. The proposed location of accessory uses or structures that are of a significantly different scale or character than the abutting residential districts, such as access drives, parking areas, solid waste pick-up points, swimming pools, tennis courts and facilities of a similar nature, shall not be located near the boundary of the development or so as to negatively impact the residential use of adjacent lands and the general planning area as indicated by the Master Plan of Land Use.
- i. Architectural Design. Buildings shall provide harmony with adjacent uses in terms of texture, materials, peaked roof lines and massing, but there shall be a variation of front facade depth and roof lines to avoid monotony. Residential facades shall not be dominated by garages; at least forty percent (40%) of residential units shall have recessed or side entry garages. The intent of encouraging side and rear entry garages is to enhance the aesthetic appearance of the development.
- j. Setback requirements. Setback requirements for single and multiple family units shall be provided as follows:
  - (1) front yard: thirty-five (35) feet from the public street right-of-way or private road access easement. The Planning Commission may reduce the setback to a minimum of twenty-five (25) feet upon a determination that off-street parking will be adequate, and that the modification will preserve natural features or that the rear yard buffer will be increased by one (1) foot for each one (1) foot of reduction in the front yard setback. Note: corner lots are considered to have two front yards.
  - (2) rear yard: fifty (50) feet with an additional thirty-five (35) foot wide greenbelt where abutting a major thoroughfare or nonresidential use
  - (3) side yards and spacing: thirty (30) feet between each building with a minimum four (4) foot setback from the lot line on the least side. Where there are adjacent side entry garages, the spacing shall be at least fifty-six (56) feet, but may be reduced if the driveway is shared. A minimum side yard of fifteen (15) feet shall be maintained if the side yard abuts an open space entryway or boundary.
  - (4) Off-street parking lots shall have a setback of thirty (30) feet from the street right-of-way or the private road access easement.
  - (5) Buildings and paved areas shall have a minimum setback of twenty-five (25) feet from a wetland regulated by the Michigan Department of Natural Resources or perimeter of any wetlands which have surface water at least one (1) month during the year and fifty (50) feet from a shoreline. If paved areas or off-street parking lots are adjacent to wetlands or a water body, facilities to filter stormwater runoff shall be provided. Provisions for maintenance of the stormwater drainage system shall be set out in the master deed.
  - (6) Patios, terraces and decks shall be permitted to extend up to sixteen (16) feet into the required rear yard setback for the building, subject to review and approval by the Planning Commission in accordance with Section 18.11.
  - (7) The building setback requirements may be varied provided they are specifically indicated on the Open Space Community plan and the Planning Commission determines the variation does not negatively impact adjacent properties and provides a recognizable benefit. Building setback requirements on the perimeter of the development shall not be reduced.
- k. Setback Requirements for Other Uses: Setback requirements for elderly housing and other permitted uses shall be as required in the SCHEDULE OF REGULATIONS Section 17.1 LIMITING HEIGHT, BULK, DENSITY AND AREA BY LAND USE, or the underlying zoning district, as appropriate.
- l. Height. The maximum height for buildings shall be thirty-five (35) feet, except in the transition area, where lower heights may be required.

m. Transition Areas. Where the Open Space Community abuts a single family residential district, a transition area shall be provided. Grading within the transition area shall be minimal unless needed to provide effective buffering or accommodate drainage. If the grade change adjacent to single family residential is to be varied by more than three (3) feet, the site plan shall include cross sections illustrating existing and proposed grades in relation to existing and proposed building heights. The cross sections shall be supplemented with photographs of existing conditions along the property line. Perspective renderings from adjacent residential units are encouraged. The Planning Commissions may review the proposed transition area to ensure compatibility. The transition area shall consist of one or more of the following:

- (1) Dwelling units appropriately similar to adjacent residential development and with consideration of any changes to the existing grade, as determined by the Planning Commission.
- (2) Woodlands, natural features or a landscaped greenbelt sufficient to provide an obscuring effect and at least one hundred (100) feet wide in depth.
- (3) Open or recreation space not less than one hundred (100) feet wide in depth.
- (4) Significant changes in topography which provide an effective buffer and a building setback of not less than seventy-five (75) feet.
- (5) A major or secondary thoroughfare as defined in the Zoning Ordinance and Township Master Plan.

n. Streets, Private Roads and Driveways. All public streets shall meet the standards of Wayne County. All private roads shall meet the requirements of Section 18.35. The amount of site disruption caused by road and driveway construction and associated grading required for construction shall be minimized in Open Space Community developments.

o. Circulation. The Open Space Community plan shall provide pedestrian access to open space areas from residential areas, connections between open space areas and connections between appropriate on- and off-site uses.

p. Existing Structures. When a tract contains structures or buildings deemed to be of historic, cultural or architectural significance, as determined by the Planning Commission, if suitable for rehabilitation, the structures shall be retained. Adaptive reuse of existing structures for residential use or permitted accessory residential uses shall be permitted.

q. Impact of Traffic. The Open Space Community shall be designed to minimize the impact of traffic generated by the proposed development on surrounding uses. Access to the site shall meet the standards in Section 18.35 STANDARDS FOR PRIVATE ROADS AND ACCESS EASEMENTS.

r. Compliance with Applicable Regulations. The proposed Open Space Community shall comply with all applicable federal, state and local regulations.

## 5. Approval procedures

The procedures for review and approval are outlined in Sec. 17.8

## PART II. Conflicting Provisions Repealed.

Any Ordinance or part of Ordinances in conflict herewith are repealed save that in all other respects Ordinance No. 94, as amended, is hereby ratified and reaffirmed.

## PART III. Effective Date

The provisions of this ordinance shall be in full force and effective immediately upon publication.

## PART IV. Adoption.

This ordinance was adopted by the Township Board of the Charter Township of Northville, pursuant to authority of Act No. 184, Public Acts of 1943, as amended at their regular meeting of January 13, 1994.

(1-27-94 NR)

# CHARTER TOWNSHIP OF NORTHVILLE AMENDMENT TO ZONING ORDINANCE 94-14-93

CHARTER TOWNSHIP OF NORTHVILLE  
AMENDMENT TO ZONING ORDINANCE  
94-14-93

AN ORDINANCE TO AMEND THE TOWNSHIP OF NORTHVILLE ZONING ORDINANCE BY AMENDING A PORTION OF THE TEXT THEREOF. THE CHARTER TOWNSHIP OF NORTHVILLE ORDAINS:

PART 1. The Charter Township of Northville Zoning Ordinance No. 94 as amended is hereby further amended by amending Article XVIII, GENERAL PROVISIONS, SECTION 18.12 OFF-STREET PARKING REQUIREMENTS, SECTION 18.13 OFF-STREET PARKING SPACE LAYOUT, STANDARDS, CONSTRUCTION AND MAINTENANCE, AND SECTION 18.14 OFF-STREET LOADING AND UNLOADING.

Section 1 Amendment to ARTICLE XVIII GENERAL PROVISION, Section 18.12 to read as follows:

## Section 18.12 OFF-STREET PARKING REQUIREMENTS

There shall be provided in all districts at the time of erection or enlargement of any main building or structure, automobile off-street parking space with adequate access to all spaces. The number of off-street parking spaces, in conjunction with all land or building uses, shall be provided, prior to the issuance of a Certificate of Occupancy, as hereinafter prescribed.

1. Off-street parking for other than residential use shall be either on the same lot or within three hundred (300) feet of the building it is intended to serve, measured from the nearest point of the building to the nearest point of the off-street parking lot. Ownership shall be shown on all lots or parcels intended for use as parking by the applicant.
2. Residential off-street parking spaces shall consist of a parking strip, parking bay, driveway, garage, carport or combination thereof and shall be located on the premises they are intended to serve and structures are subject to the provisions of Section 18.11 ACCESSORY BUILDINGS. Driveways to a residential structure in any district shall be set back at least four (4) feet from the property line (refer to Figure 18.11 in Section 18.11 ACCESSORY BUILDINGS).
3. Any area designated as required off-street parking shall never be changed to any other use unless and until equal facilities meeting the standards of this section are provided elsewhere, or the parking requirements of the site change.
4. Off street parking existing at the effective date of this Ordinance, in connection with the operation of an existing building or use, shall not be reduced to an amount less than required for a similar new building or new use.
5. Two (2) or more buildings or uses may collectively provide the required off-street parking. In which case the required number of parking spaces for the individual uses may be reduced by up to twenty-five percent (25%) if a signed agreement is provided by the property owners, and the Planning Commission determines that the peak usage will occur at different periods of the day or that a parker will visit two (2) or more uses on one trip.
6. The use of required parking areas for the material storage, refuse storage stations/dumpsters, display of motor vehicles for sale or rent, storage or display of vehicles and/or merchandise, or for vehicle or machinery repair or maintenance is expressly prohibited. The use of semi-trailers for storage purposes on the premises for five (5) or more consecutive days is prohibited.
7. For those uses not specifically mentioned, the requirements for off-street parking facilities shall be in accord with a use which the Planning Commission considers is similar in type or based on a number supported by national parking generation studies.
8. When units or measurements determining the number of required parking spaces result in the requirement of a fractional space, any fraction up to and including one-quarter (1/4) shall be disregarded and fractions over one-quarter (1/4) shall require one (1) parking space.
9. For the purpose of computing the number of parking spaces required, Section 2.2 DEFINITIONS, Usable Floor Area and Gross Leasable Floor Area, shall govern.
10. Parking Lot Deferment. Where the property owner can demonstrate that the required amount of parking is excessive, the Planning Commission may approve a smaller parking area. Area of sufficient size to meet the parking space requirements of this Article shall be retained as open space, and the owner shall agree to construct the additional parking at the direction of the Planning Commission based on observed usage within six (6) months of being informed of such request in writing by the Planning and Zoning Administrator. The site plan shall note the area where parking is being deferred, including dimensions and dotted parking lot layout. Any required landscaping placed in this area shall be replaced when the parking area is expanded.
11. In order to minimize excessive areas of pavement, which are unsightly and contribute to high rates of stormwater runoff, exceeding the minimum parking

space requirements by greater than twenty-five percent (25%) shall not be allowed, except as approved by the Planning Commission. In granting such additional space, the Planning Commission shall determine that such parking will be required, based on documented evidence, to accommodate the use on a typical day.

12. Where usable floor area is not defined it shall be considered to be 85% of the gross floor area.
13. The minimum number of off-street parking spaces by type of use shall be determined in accordance with the following schedule. The Planning Commission may modify the numerical requirements for off-street parking (an increase or decrease), based on evidence that another standard would be more reasonable, because of the level of current or future employment and/or expected level customer traffic. If changes in employment, actual use, or activity exceeds the amount of parking provided on a typical weekday (and/or Saturday for commercial uses), as determined by the Chief Building Official, an expansion of the parking lot to meet this demonstrated need may be required. In this case, the applicant shall submit a sketch plan according to Section 18.24.

USE	NUMBER OF MINIMUM PARKING SPACES PER UNIT OF MEASURE
(1) RESIDENTIAL	
Open Space Development (attached & detached)	Two (2) for each dwelling unit excluding garages plus one-half (0.5) spaces in lots specifically designated for guest parking for units where no on-street parking is permitted.
Mobile home park	Two (2) for each mobile home and one (1) for each three (3) mobile homes for visitor parking.
Residential, Multiple-Family	Two (2) for each dwelling unit containing one (1) bedroom; two and one-half (2.5) for each dwelling unit containing two (2) bedrooms; four (4) for each dwelling unit containing three (3) bedrooms plus at least ten (10) spaces for any office building, plus five (5) spaces per one thousand (1,000) square feet of usable floor area for clubhouses.
Residential, One-Family and Two-Family (detached)	Two (2) for each dwelling unit.
Senior independent units and retirement villages	One and one-half (1.5) spaces per unit.
Senior "intermediate care" units (some congregate facilities and services)	One (1) space per each room or two beds, whichever is less, plus one (1) space per each employee expected during the peak shift overlap.

USE	NUMBER OF MINIMUM PARKING SPACES PER UNIT OF MEASURE
(2) INSTITUTIONAL	
Auditoriums, assembly halls and outdoor arenas for institutional uses	One (1) space per each (3) three seats of permitted capacity or six (6) feet of bleachers, whichever is greater.
Child care centers	Two (2) spaces plus one (1) additional space and one (1) drop-off space for each eight (8) children of licensed authorized capacity.
Churches or temples	One (1) for each two (2) seats or four (4) feet of pews in the main unit of worship, plus any additional spaces needed for any day care, school, recreational facilities and other uses. An operations plan shall be submitted to support the amount of parking provided.
Convalescent homes, nursing home units, sanatoriums, rest homes, etc. (24 hr. services available)	One (1) space per each three (3) beds or two (2) rooms, whichever is less, up to one hundred and twenty (120) beds; plus three (3) spaces per each additional eight (8) beds over one hundred and twenty (120) beds.
Fraternity or Sorority	One (1) space for each five (5) permitted active members, or one (1) for each two (2) beds, whichever is greater.
Group day care home	Two (2) for each home in addition to the two (2) required for the residence. Such additional spaces may be located in the front or side yard setback.
Hospitals, including emergency rooms	Two and one-half (2.5) spaces per each licensed bed; or one (1) space per each two (2) licensed beds, plus one (1) space per each staff doctor and employee during peak shift, plus one (1) space for each five (5) outpatients on a typical peak outpatient week-day.
Municipal recreation centers	Five (5) spaces per one thousand (1,000) square feet of floor area plus parking required for outdoor courts, fields and facilities, or thirty-three hundredths (33) spaces per person of permitted capacity, whichever is greater.
Schools (elementary and junior high schools)	One (1) space per each instructor, plus one (1) space per each employee and administrator, plus spaces required for any assembly hall, auditorium, and/or outdoor arena plus at least ten (10) pickup/drop-off spaces for automobiles and any necessary waiting or loading area for school buses.
Schools, or secondary high schools, commercial schools, colleges	One (1) per each instructor, plus one (1) space per each employee and administrator, plus one (1) space per each four (4) students of driving age, plus spaces required for any assembly hall, auditorium and/or outdoor arena, plus at least six (6) pickup/drop-off spaces per classroom and any necessary waiting or loading area for school buses.

USE	NUMBER OF MINIMUM PARKING SPACES PER UNIT OF MEASURE
(3) BUSINESS AND COMMERCIAL	
Swimming pool clubs, tennis clubs or similar uses (non-commercial, operated by resident organization)	One (1) space for each two (2) member families or individuals spaces required in this Ordinance for those uses developed as accessory uses.
Union halls, fraternal orders, civic clubs, banquet halls, and similar uses	One (1) space per every two (2) persons of capacity authorized by the Building Code or fifteen (15) spaces per one thousand (1,000) square feet of usable floor area, whichever is greater.
Appliance store	Four (4) spaces per one thousand (1,000) square feet of usable floor area.
Auto service station and auto care centers without convenience goods	Two (2) spaces per each service bay, plus one (1) space per employee, plus one (1) space per each tow truck, plus one (1) space for each five hundred (500) square feet devoted to sales of automotive goods, plus one and one-half (1.5) spaces for each gasoline filling location.
Auto wash	One (1) space for each one (1) employee. In addition, waiting space for autos shall be provided on the premises as follows: a) for automatic washes, the number of waiting spaces shall be equal to five (5) times the maximum capacity of the auto wash (i.e., the greatest number of automobiles possible undergoing some phase of washing at the same time). b) waiting spaces shall be determined by dividing the length, in feet, of each wash lane by twenty (20). For self serve washes, three (3) waiting spaces shall be provided for each wash bay.
Automobile sales and service establishments	Two and one-half (2.5) spaces for each one thousand (1,000) square feet of interior sales space plus one and one-half (1.5) spaces per one thousand (1,000) square feet of exterior display, plus three (3) spaces per service bay.
Bars, nightclubs, lounges (majority of sales consist of alcoholic beverages)	Twenty-five (25) spaces for each one thousand (1,000) square feet usable floor area.
Batting cage	Three (3) spaces per cage.
Beauty parlor or Barber shop	Two (2) spaces for each of the first two (2) beauty or barber shop chairs, and one and one-half (1.5) spaces for each additional chair, but not less than four (4) spaces per thousand (1,000) square feet usable floor area.
Bowling centers	Five (5) spaces per lane plus twenty-five percent (25%) of the required parking for any lounge.

USE	NUMBER OF MINIMUM PARKING SPACES PER UNIT OF MEASURE
(1) BUSINESS AND COMMERCIAL	
Club warehouses	Six (6) spaces per one thousand (1,000) square feet of usable floor area.
Commercial outdoor recreation centers not specified elsewhere	To be determined by the Planning Commission in consideration of the expected types of activities, number of participants, spectators, accessory uses and occupants per vehicle.
Conference rooms, exhibit halls and similar uses	One (1) space per every two (2) persons of capacity authorized by the Building Code, or ten (10) spaces per one thousand (1,000) square feet usable floor area, whichever is greater.
Convenience store, with or without gasoline service	Four (4) spaces per one thousand (1,000) square feet of usable floor area, plus spaces required for an auto service station activities or gasoline sales.
Dancing hall, pool or billiard parlors, roller or skating rinks	One (1) space for each three (3) persons allowed within the maximum occupancy load as authorized by the Building Code.
Discount store	Five (5) spaces per one thousand (1,000) square feet of usable floor area.
Driving range	One (1) space per two (2) tees plus parking required for any other uses.
Dry cleaners	Two (2) spaces per each one thousand (1,000) square feet of usable floor area plus two (2) stacking spaces for each drive-through lane.
Federal homes and mortuaries	One (1) space per fifty (50) square feet of service parlors, chapels, and reception areas, plus one (1) space per each funeral vehicle stored on the premises.
Furniture/carpet store	One and one-half (1.5) spaces per one thousand (1,000) square feet of usable floor area.
Golf courses (public or private) except miniature or par 3 courses	Six (6) spaces for each one (1) golf hole and one (1) space for each one (1) employee. Plus any spaces required for banquet rooms, restaurants and other uses.
Golf course, par three	Three (3) spaces per each course hole plus parking required for accessory uses such as arcades or baning cages, plus one (1) space for each employee at the peak shift.

Continued on 15



# Prop A does more than raise state sales tax

By TIM RICHARD  
Staff Editor

State voters will go to the polls March 15 and vote on a referendum that will either implement new taxes or clear the way for a tax package the Legislature passed late last year. Here are some answers to frequently asked questions on the ballot issue.

**Q. Gov. Engler keeps talking about the March 15 ballot proposal as if only increasing the sales tax were involved. What else are we voting on?**

**A. Lots.** Proposal A has more than 900 words and affects six sections of the Michigan Constitution.

Even if you read all the fine print, you won't see many changes because they are in laws "tied-barred" to pas-

sage of Proposal A.

**Proposal A will:**

- Raise the sales tax rate from 4 percent, where it has been since the 1960s, to 6 percent.
- Constitutionally earmark the extra 2 cents for the school aid fund. The statutory plan earmarks an income tax increase for the school aid fund, but Engler will argue that a future Legislature could tamper with that. If Proposal A is passed, only voters may change the earmarking.
- Cap property assessment increases at the rate of inflation or 5 percent, whichever is less.
- Raise the real estate transfer tax to \$2.11 per \$1,000 of valuation. The Legislature passed a law raising it to

\$1.11 from the current 11 cents.

- Nullify a law raising the income tax rate to 6 percent from the current 4.6 percent, and lower that rate to 4.4 percent.
- Nullify the law raising the personal exemption to \$3,000 and keep it at \$2,100.
- Nullify a law raising the single business tax rate to 2.75 percent and keep it at 2.35 percent.
- Roll down property taxes on homesteads from 12 mills under the statutory plan to 6 mills. Businesses and second homes would pay 24 mills under either plan. Under Proposal A, it takes a three-fourths vote of all legislators to alter those rates.

**Q. I live in one of those so-called "rich" school districts that spends far more than \$6,500 per pupil. The state would reimburse us only to \$6,500. To get the rest, we'd have to vote for "hold harmless" millage. Would Proposal A affect us?**

**A. Yes, quite a bit.** Under the statutory plan, you could levy a supplemental property tax on both business and homestead property. Proposal A would limit your district to a supplemental tax only on homestead property — until you reached 18 mills. After that point, the local tax would apply to both kinds of property.

**Q. When do all these tax changes**

**take effect?**

**A. Most tax changes, under both the statutory and ballot plans, take effect May 1. Exception: the real estate transfer tax would take effect next Jan. 1, 1995.**

**Q. I'm going to be in Florida March 15. When can I get an absentee ballot?**

**A. Right now, according to Secretary of State Richard Austin.** You may obtain an absentee ballot from your city or township clerk if you plan to be out of town on election day, if you are age 60 or older, or if you're unable to vote without assistance. People in jail awaiting arraignment or trial and precinct workers also may vote absentee.

If you're not registered, deadline for registering is Monday, Feb. 14.

**Q. I'd like to talk to Gov. John Engler about some tax ideas I have. How do I get to him?**

**A. You need an appointment.** Engler boasts his "open door" policy has drawn 700 people. He won't see organized interest groups under this procedure — only individuals. For a form to schedule a visit, write to: "Open Door," Governor's Office, PO Box 300013, Lansing 48909.

*This newspaper will try to answer every question of general interest on the school tax reform plan. By telephone, call (313)953-2047, ext. 1881.*



Easy. Easier.

U.S. Savings Bonds make it easy to save for retirement.

For a recorded message of current rate information, call 1-800-4US BOND • 1-800-487-2663



## CHARTER TOWNSHIP OF NORTHVILLE AMENDMENT TO ZONING ORDINANCE 94-14-93

Continued from 14

USE	NUMBER OF MINIMUM PARKING SPACES PER UNIT OF MEASURE
(3) BUSINESS AND COMMERCIAL	
Grocery store	Four and one-half (4.5) spaces per one thousand (1,000) square feet of usable floor area.
Hardware/paint/home improvement store	Three (3) spaces per one thousand (1,000) square feet of usable floor area.
Hypermarket (combined grocery and department store)	Six (6) spaces per one thousand (1,000) square feet of usable floor area.
Laundromats	One (1) space for each two (2) machines.
Mini-, self-storage warehouse	Minimum of six (6) spaces.
Miniature golf courses	Two (2) spaces for each one (1) hole plus one (1) for each one (1) employee, plus spaces required for accessory uses such as arcades or batting cages.
Motel/hotel, bed and breakfast inn	One (1) space per guest room plus one (1) space for each four (4) employees of a peak shift, plus ten (10) spaces per one thousand (1,000) square feet of usable floor area of lounge, restaurant, conference, banquet rooms, or exhibit space, if the majority of patrons are expected to be motel guests. If the restaurant or lounge is independent of the motel or hotel (i.e. with a separate exterior entrance and sign), the required spaces for restaurants and bars/lounges shall be provided.
Oil change facility	A minimum of three (3) spaces for employees, but not less than two (2) for each lubrication stall, rack, pit, or similar service area. In addition, two (2) waiting spaces for each service area shall be provided.
Racquetball/tennis centers	One (1) space per one thousand (1,000) square feet floor area or six (6) spaces per court, whichever is greater.
Restaurant, Family (without a bar or lounge area which provides food delivered to tables or dining counters and only incidental carry-out service)	Fourteen (14) spaces per one thousand (1,000) square feet of usable floor area, plus any spaces required for any banquet or meeting rooms.
Restaurant, Fast Food (including drive through and drive-in, providing quickly or previously prepared foods. The patron typically carries the food out or to a separate indoor or outdoor seating area.)	Twenty-two (22) spaces per one thousand (1,000) square feet of usable floor area, plus five (5) stacking spaces per order pick-up station, plus spaces for employees of a peak shift, minimum of five (5) spaces.

USE	NUMBER OF MINIMUM PARKING SPACES PER UNIT OF MEASURE
(3) BUSINESS AND COMMERCIAL	
Restaurant, (including restaurants with or without dining, lounges, bars and entertainment facilities, which provide only seated table service.	Twenty-two (22) spaces per one thousand (1,000) square feet of usable floor area, plus any spaces required for any banquet and meeting rooms.
Restaurant - take-out with less than six (6) tables and/or booths	Six (6) spaces plus one (1) space for each employee on peak shift (maximum of two (2)), plus seven (7) stacking spaces for each drive-through lane.
Retail Stores except as otherwise specified herein	One (1) space for each two hundred (200) square feet of usable floor area.
Shopping centers	Six (6) spaces per one thousand (1,000) square feet of usable floor area, plus spaces required for supermarket or restaurant, if included.
Swimming pool	One (1) space per each three (3) persons of capacity authorized by the Building Code.
Theaters, cinemas, and auditoriums	One (1) space for each three (3) seats or six (6) feet of benches.
Video arcade	One (1) space per fifty (50) square feet of usable floor area, with a minimum of six (6) spaces required.
Video rental establishments	Fifteen (15) spaces per one thousand (1,000) square feet of usable floor area, with a minimum of eight (8) spaces provided.

USE	NUMBER OF MINIMUM PARKING SPACES PER UNIT OF MEASURE
(4) OFFICES	
Branch bank, credit union or savings and loans	One (1) space per each two hundred (200) square feet of usable floor area plus two (2) spaces per each 24 hour teller, plus four (4) stacking spaces for each drive-up teller.
Business Offices or professional offices	One (1) for each two hundred and fifty (250) square feet of usable floor area.
Medical clinic: Outpatient care center, emergency care/24 hour med stations, etc.	Two (2) spaces per exam or outpatient procedure/operating room, plus one (1) space for laboratory or recovery room, plus one (1) space for each two (2) rooms for employee parking.
Professional offices of doctors, dentists, or similar profession	One (1) for each one hundred and fifty (150) square feet of usable floor area.
(5) INDUSTRIAL	
Light industrial, manufacturing, testing labs, research and development centers	Five (5) spaces plus two (2) spaces per one thousand (1,000) square feet of usable floor area, or one and two-tenths (1.2) spaces per employee at peak shift, whichever is greater; plus one (1) space for each corporate vehicle, plus spaces required for any sales area or office. Space on site shall also be provided for all construction workers during periods of place construction.
Wholesale/warehouse establishments (non-retail warehouse)	Five (5) spaces plus one (1) space for every one (1) employee in the largest working shift, or one (1) space for every seven hundred (1,700) square feet of usable floor area, whichever is greater plus spaces required for any sales area or office.

Section 2 Amendment to ARTICLE XVIII GENERAL PROVISIONS, Section 18.13 OFF-STREET PARKING SPACE LAYOUT, STANDARDS, CONSTRUCTION AND MAINTENANCE to read as follows:

Section 18.13 OFF-STREET PARKING SPACE LAYOUT, STANDARDS, CONSTRUCTION AND MAINTENANCE

Wherever the off-street parking requirement in Section 18.12 OFF-STREET PARKING REQUIREMENTS above requires the building of an off-street parking facility or where P-1 Vehicular Parking Districts are provided, such off-street parking lots shall be laid out, constructed and maintained in accordance with the following standards and regulations.

- No parking lot shall be constructed unless approved by the Chief Building Official. Applications for a permit shall be submitted to the Building Department in such form as may be determined by the Chief Building Official and shall be accompanied with two (2)

sets of plans for the development and construction of the parking lot showing that the provisions of this Section will be fully complied with.

- No parking structure shall exceed a height of 4 levels above grade. An enclosed rooftop level is considered to be a level.
- All spaces shall be designed and the site plan marked with the dimensions described below and shown on attached figure.

Parking Pattern	Able Lane Width	Parking Space Width	Parking Space Length
0 (parallel parking)	12 feet	8 feet	23 feet
30° to 53°	12 feet	9 feet	20 feet
54° to 74°	17 feet	9 feet	20 feet
75° to 90°	24 feet	9 feet	18 feet

- Nine and one-half (9.5) feet may be required for uses which involve significant loading and unloading or use of shopping carts, as determined by the Planning Commission.
- If the spaces are on the outer edge of the lot and curbed, a credit of one and one-half (1.5) feet shall be given to account for the vehicle overhang; if the spaces abut a sidewalk, the sidewalk should be a minimum eight (8) feet wide.
- Stacking spaces shall be nine (9) feet wide and twenty (20) feet long. Stacking spaces shall not block parking aisles or circulation around a building.
- All spaces shall be provided adequate access by means of maneuvering lanes. Backing directly onto a street or driveway where it could create interference with through or entering traffic flow shall be prohibited.
- Adequate ingress and egress to the parking lot by means of clearly limited and defined drives shall be provided for all vehicles.

Ingress and egress to a parking lot in an area zoned for other than single-family residential use shall not be across land zoned for single-family residential uses.

- All maneuvering lane widths shall permit one-way traffic movement, except that the ninety (90) degree pattern may permit two-way movement.
- Each entrance and exit to and from any off-street parking lot located in an area zoned for other than single-family residential use shall be at least twenty (20) feet distant from any adjacent property located in any single-family residential district.
- The off-street parking area shall be provided with a continuous and obscuring masonry wall, landscaping, or berm not less than four feet six inches (4'6") in height measured from the surface of the parking area. This wall, landscaping or berm shall be provided on all sides where the next zoning district is designated as a residential district and shall be subject further to the requirements of Section 18.17, WALLS AND BERMS.

The parking lot setback area shall be kept free from refuse and debris and shall be landscaped with deciduous shrubs, evergreen material and ornamental trees. The ground area shall be planted and kept in lawn. All such landscaping and planting shall be maintained in a healthy, growing condition, neat and orderly in appearance.

- The entire parking area, including parking spaces and maneuvering lanes, required under this Section, shall be provided with asphalt or concrete surfacing in accordance with Chapter 80 - Design and Construction Standards of the Charter Township of Northville. The parking area shall be surrounded by concrete curbs and gutters constructed in accordance with Township standards. The parking area shall be surfaced within six (6) months of the date the permit is issued unless an extension is granted as noted in item 13 below. Time extensions due to earth settlement problems may be approved by the Zoning Board of Appeals.

- Off-street parking areas shall be drained so as to dispose of all surface water accumulated in the parking area in such a way as to preclude drainage of water onto adjacent property or toward buildings.

- When a use involves shopping carts, the Planning Commission may require cart corrals. Outdoor storage of shopping carts in a parking lot overnight is prohibited.

- Parking Lot Construction and Maintenance.

Plans and specifications for parking areas shall be submitted to the Chief Building Official prior to the issuance of a Building Permit. These plans shall include:

- Existing and proposed grades;
- Indication that stormwater run-off shall be accommodated on-site through approved drainage facilities, including catch basins, runoff calculations, pipe sizes and connections to existing drainage structures.
- Indication of surface and base materials to be used during construction.

Required parking lots shall be installed and completed within six (6) months of receipt of a Building Permit and before issuance of an occupancy permit. The Planning and Zoning Administrator may grant a single extension for an additional six (6) months in the event of adverse weather conditions or unusual delays beyond the control of the property owner.

The visibility of pavement markings delineating parking spaces and directional control shall be maintained.

- All parking lot or display lighting shall be designed, located and/or shielded to prevent spillover onto adjacent properties and shall be arranged to prohibit adverse affect on motorist visibility on adjacent public roadways. The maximum height of parking lot light fixtures shall be twenty (20) feet for any lot within one hundred and fifty (150) feet of a single family residential district, and a maximum height of forty (40) feet in all other parking lots. (see also Sec. 18.19)

- The parking area shown on the site plan shall include a landscape plan in accordance with Section 18.16 Landscaping Standards.

- Barrier Free Parking Requirements.

- Within each parking lot, signed and marked barrier free spaces measuring twelve (12) feet in width shall be provided at a convenient location, in accordance with the following table.

Total Spaces	# Required	Total Spaces	# Required
1-25	1	151-200	6
26-50	2	201-300	8
51-75	3	301-400	12
76-100	4	over 400	12 plus 2 for every 250 or fraction thereof over 400
101-150	5		

- Barrier Free Parking Requirements shall be in accordance with the Michigan Department of Labor, Construction Code Commission, Barrier Free Design Division:
- These parking requirements may be varied to meet the requirements of the Americans with Disabilities Act and may be increased by the Planning Commission for uses where the expected number of physically disabled would be more than required (eg. fraternal order halls, churches, etc.)

- Where a curb exists between a parking lot surface and a sidewalk entrance, an inclined approach or curb cut with a gradient of not more than a 1:12 slope and width of a minimum four (4) feet shall be provided for wheelchair access.

Section 3 Amendment to ARTICLE XVIII GENERAL PROVISIONS, Section 18.14 OFF-STREET PARKING LOADING AND UNLOADING to read as follows:

Section 18.14 OFF-STREET LOADING AND UNLOADING

On the same premises with every building, structure or part thereof involving the receipt or distribution of vehicles or materials or merchandise, there shall be provided and maintained on the lot, adequate space for standing, loading and unloading in order to avoid undue interference with public use of dedicated right-of-ways. Such space shall be provided as follows:

- Within the OS-1 and OS-2 Districts, or for office buildings located in any B or FS District, off-street loading space shall be provided as follows:
  - For office buildings up to ninety-nine thousand nine hundred ninety-nine (99,999) square feet in gross floor area, at least one (1) loading space, separate from off-street parking shall be provided. Loading space shall have a dimension of at least nine by twenty (9 x 20) feet.
  - For office buildings of one hundred thousand (100,000) square feet in gross floor area or more, at least one (1) loading space with a dimension of at least ten by fifty (10 x 50) feet or five hundred (500) square feet in area, with clearance of at least fourteen (14) feet in height, shall be provided.
- Within any B or FS District (except for paragraph 1. above), off-street loading space shall be provided in the ratio of at least ten (10) square feet per front foot of building.
  - In exceptional instances, such space may be permitted in an interior side yard with approval of the Planning Commission, provided that such location is necessitated by the site conditions and provided that the area is screened from view from any public street.
  - For auto service stations, the space required by paragraph 2. above may be located in any yard except in areas for required greenbelts.
  - A hotel or motel shall provide one (1) loading space of at least five hundred (500) square feet and such space shall be located in the rear yard or in an interior side yard, provided such side yard is not adjacent to a residential district.
- For institutional and educational uses, off-street loading space shall be provided. For uses such as arenas, auditoriums, places of assembly, stadiums, correctional institutions and trade schools, all spaces shall be provided as follows:

FLOOR AREA (IN SQUARE FEET)	LOADING AND UNLOADING SPACE REQUIRED
up to 100,000	one (1) space
100,001 to 200,000	two (2) spaces
Each additional 100,000 ft. <sup>2</sup> or fraction thereof	one (1) space

For uses such as education and cultural institutions, meeting halls, religious institutions and community centers, all spaces shall be provided as follows:

FLOOR AREA (IN SQUARE FEET)	LOADING AND UNLOADING SPACE REQUIRED
up to 200,000	one (1) space
Each additional 200,000 ft. <sup>2</sup> or fraction thereof	one (1) space

For hospitals and nursing homes, all loading spaces shall be provided as follows:

FLOOR AREA (IN SQUARE FEET)	LOADING AND UNLOADING SPACE REQUIRED
0 - 30,000	one (1) space
30,001 to 100,000	two (2) spaces
Each additional 100,000 ft. <sup>2</sup> or fraction thereof to 500,000 ft. <sup>2</sup>	one (1) space
Each additional 200,000 ft. <sup>2</sup> or fraction thereof over 500,000 ft. <sup>2</sup>	one (1) space

- Within I-1 or RD Districts, off-street loading space shall be provided as follows:

- All spaces shall be laid out in the dimension of at least ten by fifty (10 x 50) feet, or five hundred (500) square feet in area, with a clearance of at least fourteen (14) feet in height.

- All spaces in I-1 or RD Districts shall be provided in the following ratio of spaces to floor area

GROSS FLOOR AREA (IN SQUARE FEET)	LOADING AND UNLOADING SPACE REQUIRED
0 - 1,400	None
1,401 - 30,000	One (1) space.
30,001 - 100,000	One (1) space plus one (1) space for each thirty thousand (30,000) square feet in excess of thirty thousand and one (30,001) square feet
100,001 and over	Five (5) spaces

- All spaces shall be provided in the rear yard or interior side yard and in no instance shall such spaces or access to the building for loading/unloading be permitted in a front yard. In those instances where exterior side yards abut an industrial district, across a public or private street, loading and unloading may take place in said exterior side yard when the setback is equal to at least fifty (50) feet.

- Loading docks and loading areas facing a residential district shall be adequately screened by a wall and/or landscaping.

- Required loading areas shall not be included in calculations for off-street parking space requirements.

- Site plans shall illustrate that expected turning radius of loading/unloading vehicles can be accommodated without conflicting with parking and accessory structures.

- Loading dock approaches and loading spaces shall be surfaced with asphaltic or concrete paving so as to provide a permanent, durable and dustless surface with a base sufficient to accommodate expected vehicle weight

- Access to the loading-unloading area shall be designed in such a manner as to allow trucks to enter and leave the loading area without having to back from or onto the public street.

- Where a public alley exists or is provided at the rear of buildings, the loading requirements may be computed from the center of said alley.

PART II. Conflicting Provisions Repealed. Any Ordinance or part of Ordinance in conflict herewith are repealed save that in all other respects Ordinance No. 94, as amended, is hereby ratified and reaffirmed.

PART III. Effective Date: The provisions of this ordinance shall be in full force and effect immediately upon publication.

PART IV. Adoption. This ordinance was adopted by the Township Board of the Charter Township of Northville, pursuant to authority of Act No. 184, Public Acts of 1943, as amended at their regular meeting of January 13, 1994.

(1-27-94 NR)



# Legislators react to Engler's State of the State

By TIM RICHARD  
Staff writer

Suburban legislators mostly liked Gov. John Engler's themes: tougher prison sentences, work for welfare recipients, lower taxes, a sales tax shift to support schools, rejuvenated state parks.

Democrats liked his bridge to Detroit Mayor Dennis Archer but called Engler a Johnny-come-lately on stiffer prison sentences.

Engler's call for an end to "welfare as we know it" and no school sports for teens who father children played well on both sides of the Hall of Representatives aisle Jan. 18 as Engler's fourth state-of-the-state message opened the election year session of the Legislature.

"It's all good for my district," beamed freshman Rep. Jerry Vorva,

R-Plymouth, whose district includes Northville and part of Livonia. The former police officer hailed Engler's call for ending early parole.

"The judge would have to pick 10 years or 20 years — not 10 to 20, and no 'good time.'"

"Intensely supervised parole on the end of a term works better than giving longer sentences."

Vorva praised Engler's plan to cut state prison costs by paying counties to house short term offenders in their jails. "It's cooperation between state and local. Jail costs half of what prison costs. It's a tougher crime policy that's cost-neutral," Vorva said.

"I was happy to see John focus on families," said Sen. Fred Dillingham, R-Fowlerville, praising Engler's call to make teen fathers responsible for their children by requiring work or community service and forbidding

their participation in sports.

"Parents have to grab hold of their children. We've needed that for a long time," said Dillingham, quoting both Engler and Archer.

Dillingham said Engler's ballot proposal to raise the sales tax and lower property, income and business taxes "is best for my district, which is a mix of mid-Michigan. We have a mix of high and middle incomes and a growing business community."

Rep. Susan Munsell, R-Howell, whom Dillingham has criticized on the school aid issue, didn't attend the session.

"Lots of good things are happening in state government," said Rep. Willis Bullard, R-Milford, echoing Engler's theme and adding: "But the good news takes longer to get out than the bad news," said Bullard, whose district includes South Lyon and Novi.

Bullard said Engler, in contrast to "New Democrat" President Bill Clinton, "actually proposes to end welfare as we've known it. I haven't seen Clinton do anything," Engler said Michigan will "seek new federal waivers giving us more flexibility to encourage and reward work" by welfare recipients.

"His push for a yes vote on the ballot proposal is good for my district," said second term Rep. Tom Middleton, R-Ortonville, whose district includes Highland.

"I like the assessment cap (no more than 5 percent growth in property assessments in the ballot proposal). Growing assessments have been a killer," said Middleton.

He also liked the "sense of cooperation" between Engler and Archer and the standing ovation lawmakers gave the Detroit mayor.

"I really like the governor's initia-

tive in keeping crime off the streets by eliminating parole," said Rep. Dan Gustafson, R-Haslett. The Livingston County portion of his district is next to the area where serial killer Leslie Williams struck in 1991-92.

"I'm glad he hasn't given up on quality and charter schools," Gustafson added, predicting a goal of 200 charter schools statewide in three years would be met. He also praised Engler's cutting of general government spending.

"The endowment idea for state parks is a great idea. Many have been kept alive just by volunteer efforts," Gustafson said.

Sen. Robert Geake, R-Northville, praised Engler's calls for greater local control, new charter schools and another effort to have schools of choice.

Geake was personally pleased

when Engler praised his anti-stalking law as part of Michigan's effort to make life safer.

Sen. Jack Faxon, D-Farmington Hills, said Engler was "totally wrong" that charter schools will improve educational quality.

"The most unrealistic thing he said was going after more than 28,000 outstanding felony warrants. That will require a major, major investment in prisons. We'd have to double our prison construction. He's pandering to people's fears," said Faxon.

Sen. David Honigman, R-West Bloomfield, said Engler's work on charter schools will improve education in urban centers. Honigman said he supports Engler's ballot proposal to raise the sales tax and reduce income, property and single business taxes.

## Trustees consider alarm for station

By RANDY COBLE  
Staff writer

An alarming trend has led Northville Township's board of trustees to consider getting a burglar alarm for one of the municipality's three fire stations.

The board at its Jan. 13 meeting tabled Fire Chief Rick Rosselle's request for an alarm system for Fire Station No. 3, located on Sheldon between Five and Six Mile. Trustees said they wanted to see more information on why it's needed before making a decision.

A pattern of vandalism at the station prompted Rosselle's request. Past break-ins at the station have "cost our insurance company over \$20,000 and has rendered the station and equipment totally out of service three times," he said in a memo on the subject.

The most recent example was a Dec. 22 incident where unknown

persons inflicted some \$6,000 in damages to the station and equipment inside. Township officials offered a \$500 reward for information concerning the case, but have received none.

Rosselle's memo listed four companies' prices for the alarm system and associated monitoring fees. They range from a high of Motorola (\$3,400 to purchase) to a low of AAA, which charges \$425 for an alarm system lease plus \$35 per month in monitoring fees. The fire chief recommended the AAA system.

The system is not a budgeted item. Director of Public Safety Chip Snider told the board that Rosselle had said the township's insurers "indicated they may not honor a claim the next time unless some step is taken there."

The board requested more information on the history of break-ins at the station and will consider the matter again at its meeting tonight.

## Ryan Christopher Petty is first baby of new year

Ryan Christopher Petty was born under a good sign.

Ryan, the son of Malia Petty of Northville Township, was born Jan. 4 and claimed the honors in the 1994 Northville Record first baby of the year contest.

To the lucky newborn go the many spoils of victory, including: free child care for one year from the University of Michigan Health Center; a free children's stepstool from The Sawmill; a gold baby bottle charm with birthstone from Northville Jewelers; a \$25 gift certificate from Consignment Clothiers; a free basket of goodies from Baby Baby; 10 half gallons of milk from Guernsey Farms; \$50 toward a mutual fund from Edward D. Jones & Co.; baby's first 10K gold ring from Orin Jewelers; a free cake (\$15 value) from Crawford's Bakery;

dinner for the parents at Crawford's Restaurant; and a large pizza with a 2-liter bottle of pop from Pizza Cutter.

"All that comes in handy," Malia said. "I'm thrilled."

Ryan Christopher is Malia's first child. He was born at 11:30 p.m. at St. Mary Hospital. He weighed 8 pounds, 2 ounces and measured 21 inches in length.

Malia said she entered the contest after her cousin saw the announcement in the newspaper and urged her to call.

## Work on NHS all night bash under way

The parents of the Northville High School class of 1994 are already at work preparing for the senior All-Night Party that will be held the night of graduation, June 10.

This year the co-chairpersons are: Jacque Martin-Downs, Doug Bingham and Sharon and Ken Romine.

There are 12 different committees working on the party, each with its own chairpersons.

All parents of seniors are encouraged to help out by volunteering their time to ensure the success of the party.

The cost is \$30 per student and checks may be sent to: Judy Fisher, 20180 Rippling Lane, Northville, MI 48167.

The cost will go up to \$35 per student after March 1.

To volunteer or to find out more about the event call Sue Krupansky at 347-1208.

### CHARTER TOWNSHIP OF NORTHVILLE BOARD OF TRUSTEES — STUDY SESSION SYNOPSIS

Date: Thursday, January 13, 1994.

Time: 8:00 p.m.

Place: 41600 Six Mile Road

1. Call to Order: Supervisor Karen Baja called the study session to order at 6 p.m.

2. Roll Call: Present: Karen Baja, Supervisor, Sue A. Hillebrand, Clerk, Rick Engelland, Treasurer, Mark Abbo, Trustee, Gini Britton, Trustee, Russell Fogg, Trustee, Barbara Strong O'Brien, Trustee. Also Present: Len Krzyzaniak, Township Attorney, Bill Richards, Township Manager, Mr. Robert Line of BFI, the press and approximately 5 visitors.

3. BFI Composting Agreement: There was a discussion regarding the revised BFI Composting Agreement.

4. Adjournment: Moved and supported to adjourn the study session. Motion carried. Meeting adjourned at 6:50 p.m. THIS IS A SYNOPSIS. A TRUE AND COMPLETE COPY may be obtained at the Northville Township Clerk's Office, 41600 Six Mile Road, Northville, Michigan 48167.

SUE A. HILLEBRAND, CLERK

(1-27-94 NR)

### CITY OF NOVI 45175 W. TEN MILE ROAD 810-347-0456

SPECIAL MEETING OF THE NOVI CITY COUNCIL AND THE NATURAL RESOURCES DESIGN PLAN IMPLEMENTATION COMMITTEE

THURSDAY, JANUARY 27, 1994 AT 8:00 P.M. EST COUNCIL CHAMBERS — NOVI CIVIC CENTER — 45175 W. TEN MILE ROAD

CALL TO ORDER

ROLL CALL: Council Members Crawford, Mason, Mitzel, Pope, Schmid, Toth and Mayor McAllen.

ROLL CALL: Committee Members Bonaventura, Jenkins, Rytle, Walch. Staff & Consultant Members: Blum, Lewis, Lemke, Pargoff. Ad Hoc Committee Members: Aruffo, Phelps.

PURPOSE OF MEETING

To discuss the Natural Resources Design Plan with the Committee.

1. History of the Natural Resources Design Plan
2. Update on Committee Activities — Walt Jenkins
3. Issues
  - a. Disclosure
  - b. Safety and Liability
  - c. Funding
4. Discussion of possible solutions

AUDIENCE PARTICIPATION PROPOSED DIRECTION

ADJOURNMENT

(1-27-94 NR, NN)

### MR. B'S FARM, NOVI JAYCEES, & Mc NISH'S

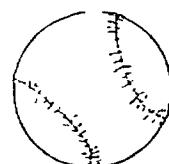

### EIGHTH ANNUAL CO-ED CHARITY SNOBALL TOURNAMENT & AUCTION



Double Elimination Tournament - Feb. 5th & 6th  
Charity Auction 9:00 p.m. - Feb 4th & 5th  
Miller's Cold Patrol Girls appearing Feb 5th

Entry Fees & Auction Proceeds will benefit  
R.I.F. (Reading Is Fundamental) &  
The Oakland County Food Bank

For more information and a registration call  
Mr B's Farm (810)349-7038

### Drink Specials



### Prizes



24555 Novi Rd.

Don't Just Sit There While Your "Valuables" Multiply!

Call  
**GREEN SHEET CLASSIFIED**  
(313)348-3022

NR/NN

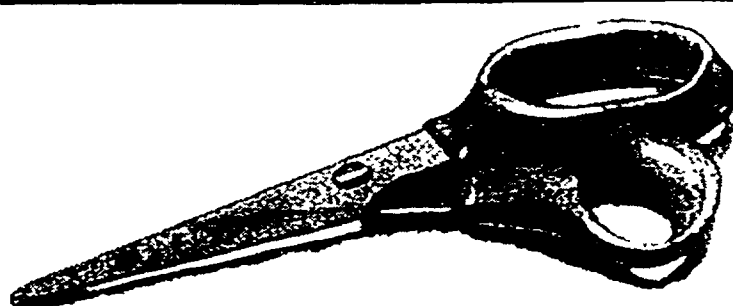

## These will cut a deal for you...

JUST CLIP THE COUPONS AND PRESENT THEM AT THE TIME OF PURCHASE AND WE WILL INSTANTLY REDUCE THE PRICE, OF YOUR SELECTED MERCHANDISE, FROM OUR ALREADY LOW CLEARANCE PRICE. COUPONS GOOD JANUARY 27TH THROUGH JANUARY 30, 1994.

**YOUR CHOICE**  
ANY WASHER OR  
DRYER  
**NOW SAVE AN  
ADDITIONAL**

**10% OFF OUR  
CLEARANCE PRICE**

**YOUR CHOICE**  
ANY RANGE OR TV  
**NOW SAVE AN  
ADDITIONAL**

**20% OFF OUR  
CLEARANCE PRICE**

**YOUR CHOICE**  
ANY FURNITURE OR  
REFRIGERATOR  
**NOW SAVE AN  
ADDITIONAL**

**30% OFF OUR  
CLEARANCE PRICE**

**SEARS**

### LIVONIA WAREHOUSE OUTLET STORE

PREVIOUSLY SELECTED MERCHANDISE NOT INCLUDED. LIMITED STYLES, MODELS AND QUANTITIES.

**SEARS WAREHOUSE OUTLET**  
12001 SEARS AVE.  
LIVONIA, MI 48150  
PHONE: 313-422-5700

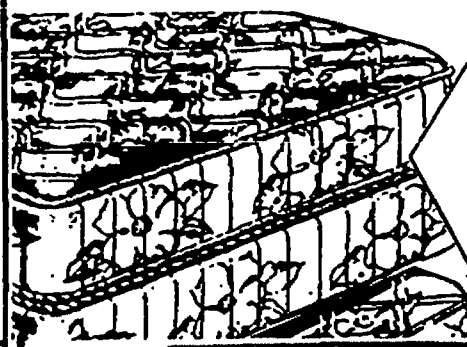

**EXCEPTIONAL  
VALUES  
ON  
MATTRESSES  
AND  
BOX SPRINGS**  
ASSORTED SIZES  
SOLD IN SETS AND SOME  
SEPARATELY

IN STOCK CONDITION

**OPEN 7 DAYS A WEEK**

**MON.-FRI. 10:00 A.M.-9:00 P.M.**

**SAT. 10:00 A.M.-7:00 P.M. • SUN. 12:00 Noon-5:00 P.M.**

The Sears Outlet Store is a central clearing house for furniture and appliances from Sears retail stores. Returns, floor samples, damaged in transit, one-of-a-kind items are received daily and offered at tremendous savings. Quantities are limited, so hurry! All items are subject to prior sales.

For Quick Results

Call  
**GREEN  
SHEET  
CLASSIFIED**

(313)348-3022

NR/NN



## Obituaries

### ESTER GRIMALDI, M.D.

Ester Ponce Grimaldi, M.D., of Ypsilanti, died Jan. 18 as a result of a car accident. She was 30.

She was born Aug. 23, 1963 in Jericho, N.Y.

Dr. Grimaldi recently joined the team at the University of Michigan Health Center in Northville as an internal medicine physician and pediatrician.

Dr. Grimaldi was a loving wife and mother and a well-respected physician, co-worker and friend. She will always be remembered for her enthusiasm, vigor, flexibility and love for her family, friends and patients.

Survivors include her husband Thomas, daughter Sara, and family in Long Island, N.Y.

Funeral services were held Jan. 21 at Janowiak Funeral Home in Ypsilanti.

Memorial contributions may be made to the Ester Grimaldi Memorial Fund in care of the Urology Section, Department of Surgery, University of Michigan Medical Center, 1500 E. Medical Center Dr., Ann Arbor, MI 48109-0330. Contribution envelopes are available at the funeral home.

### BURTON C. KERANEN

Burton C. Keranen died Jan. 23. He was 44.

He was born Oct. 20, 1949, in Hancock, Mich., to Carl and Eileen Keldinen Keranen.

Mr. Keranen moved to Northville 15 years ago and worked for the City of Northville D.P.W. for eight years.

Surviving are his wife, Marjorie (Stalsil); his children, Corey and Jason; his brothers and sisters, Charlene Vial of Livonia, Brenda Shoemith of Three Rivers, Dorene Burcar of Dollar Bay and Brian of Hancock; and his father, Carl.

The private funeral arrangements were handled by Casterline Funeral Home. Interment was in Hancock, Mich.

The family would appreciate memorials to the charity of choice.

### JANET E. LYON

Janet E. Lyon died Jan. 20 at Marywood Nursing Care Center in Livonia. She was 77.

She was born April 11, 1916, in Alpena, Mich., to William Herman and Margaret Ida MacAlpine Schoon.

Mrs. Lyon was a homemaker who had lived most of her life in the

Northville/Novi area. She was a member of the First Presbyterian Church in Northville and the Eastern Star Bethlehem Chapter in Saginaw.

Surviving are her husband, E. Russell; her sons, Jim of California, John of Eastpoint, Mich., and David of Livonia; and her grandchildren, Matthew, Samuel and Rebecca. She was preceded in death by her daughter.

Services were held Jan. 24 at Casterline Funeral Home in Northville. Rev. James Russell of the First Presbyterian Church officiated. Interment was at Oakland Hills Memorial Gardens in Novi.

### FREDERICK M. CARPENTER

Frederick M. Carpenter died Jan. 18 at Charter House of Novi. He was 72.

He was born May 2, 1921, in St. Johns, Mich., to Harry and Mary Hoerner Carpenter.

Mr. Carpenter moved to the Northville community in 1967. He was a Detective Sergeant with the Michigan State Police until his retirement. He had also worked at Meadowbrook Country Club. Mr. Carpenter was a 20-year member of the Bow Hunters

Association.

Surviving are his wife, Hattie (Schobel); his son, Frederick Jr. of Detroit; his daughters, Nancy Verhaeghe of Hartland and Laurie Lee Engelman of Florida; five grandchildren; and his brothers, Harry B. Jr. of Holt, Redford J. and Douglas S. both of East Lansing.

Services were held Jan. 20 at Casterline Funeral Home in Northville. Dr. Douglas W. Vernon of the First United Methodist Church of Northville officiated. Interment was at Rural Hill Cemetery in Northville.

### CARL T. EAREHART

Carl Thomas Earehart died Jan. 21 at his home after an extended illness. He was 30.

He was born on Aug. 7, 1963, in Livonia to Harry and Edith Shontz Earehart.

Mr. Earehart was a professional horse trainer, master exhibitor and breeder of exhibition waterfowl. He was a member of Northville Presbyterian Church, currently attended the Peoples Presbyterian Church of Milan, Michigan Justin Morgan Horse Association, International Waterfowl Association, American Poultry

Breeder's Association and the American Bantam Association.

Surviving are his parents, Harry and Edith of Milan; his brothers, David (Karen) of South Lyon, Daniel of Milan, and Bert (Mary) of Delaware; his sister, Carrie (Mark) Nelson of Milan. Maternal grandmother Helen Shontz of Canton and five nieces and nephews also survive.

Cremation has taken place. The family will receive friends at Ochalek-Stark Funeral Home in Milan on Thursday, Jan. 27 from 2 to 5 p.m. A memorial service will be held at the Peoples Presbyterian Church at 7 p.m. on Thursday, Jan. 27.

Memorial contributions may be made to the Infectious Disease Department of the University of Michigan or the International Waterfowl Breeder's Association.

### LILLIAN B. HOLZLE

Lillian B. Holzle died Jan. 22 at Star Manor in Northville. She was 100 years old.

She was born on Sept. 6, 1893, in Chicago, Ill. to Jacob Bon Huben and Rosa Schar.

Mrs. Holzle was a homemaker and had been a resident of Northville since 1972.

Surviving Mrs. Holzle are daughter Ruth E. Alberts of Northville, son Richard F. of Phoenix, Ariz., seven grandchildren, 13 great-grandchildren, and three great-great-grandchildren. She was preceded in death by her husband Frank.

Services and interment were at Cedar Park Cemetery in Chicago, Ill., on Jan. 26. The arrangements were made by the Northrop Funeral Home.

**Join Our PET HEALTH PLAN for additional discounts:**

<b>Dog Neuter</b>	<b>Cat Neuter</b>
Two Annual Vaccinations	Two Annual Vaccinations
<b>\$69.00</b>	<b>\$39.00</b>
<b>Dog Spay</b>	<b>Cat Spay</b>
Two Annual Vaccinations	Two Annual Vaccinations
<b>\$79.00</b>	<b>\$49.00</b>

Dog must be 5-7 mos. old, extra charge for older dogs, overweight, pregnancy or dogs over 50 lbs. Cat must be 6-9 mos. old, extra charge for older cats or pregnancy.

**Veterinary Plus-Pet Hospital**  
38525 Eight Mile Rd.  
Livonia, MI 48152  
(313) 424-1486

**Huxtable Cat Clinic, PC**  
39229 Grand River  
Farmington Hills, MI 48335  
(810) 478-9880

Clip & Save

**We're driven to satisfy!**

# SEARS

**save \$12-\$24**  
on 4. While quantities last

**50,000-mile warranty\***

- Lifetime warranty\*
- Passed federal new-tire tests after 50,000 miles
- Mud and snow rated

**SUPERGUARD**

**SuperGuard Response**

50,000-mile wearout warranty

AS LOW AS	<b>24.99</b>
P155R0R13	\$36.99
P175R0R13	\$37.99
P185R0R13	\$39.99
P195R0R13	\$40.99
P205R0R13	\$42.99
P215R0R13	\$44.99
P225R0R13	\$46.99
P235R0R13	\$48.99
P245R0R13	\$50.99

**SHOP AND COMPARE —**

## Sears warranties & prices against the competition!

**Our lowest price battery is just 29.99!**

**DieHard**

**43221R/43421R**

**43524R**

**59.99** With trade in Fits most cars

**DieHard WeatherHandler**

- The ultimate in climate control!

**79.99** With trade in Fits most cars

**DieHard Gold**

- 1-yr. FREE emergency jumpstart! see store for details

**43140R**

**29.99** With trade in

**45-month\* battery**

- 370 cold-cranking amps

**64.99** With trade in

**DieHard commercial battery**

**967071**

**performance**

GUARDSMAN	BFGoodrich	BRIDGESTONE	PIRELLI
Guardsman Performance	B.F. Goodrich Radial T/A	RoadHandler GT "H"	Pirelli HP
30,000-mile wearout warranty	40,000-mile wearout warranty	60,000-mile wearout warranty	45,000-mile wearout warranty
AS LOW AS	AS LOW AS	AS LOW AS	AS LOW AS
P175R0R13	P175R0R13	P175R0R13	P185R0R14
<b>29.99</b>	<b>54.99</b>	<b>69.99</b>	<b>69.99</b>
P185R0R13	P205R0R14	P185R0R13	P195R0R14
\$34.99	\$43.99	\$37.99	\$37.99
P195R0R14	P215R0R15	P195R0R14	P205R0R15
\$45.99	\$48.99	\$40.99	\$40.99
P205R0R15	P225R0R16	P205R0R15	P215R0R16
\$49.99	\$52.99	\$44.99	\$44.99
P215R0R16	P235R0R17	P215R0R16	P225R0R17
\$54.99	\$57.99	\$48.99	\$48.99
P225R0R17	P245R0R18	P225R0R17	P235R0R18
\$59.99	\$62.99	\$52.99	\$52.99
P235R0R18	P255R0R19	P235R0R18	P245R0R19
\$64.99	\$67.99	\$56.99	\$56.99
P245R0R19	P265R0R20	P245R0R19	P255R0R20
\$69.99	\$72.99	\$60.99	\$60.99
P255R0R20	P275R0R21	P255R0R20	P265R0R21
\$74.99	\$77.99	\$64.99	\$64.99
P265R0R21	P285R0R22	P265R0R21	P275R0R22
\$79.99	\$82.99	\$68.99	\$68.99
P275R0R22	P295R0R23	P275R0R22	P285R0R23
\$84.99	\$87.99	\$72.99	\$72.99
P285R0R23	P305R0R24	P285R0R23	P295R0R24
\$89.99	\$92.99	\$76.99	\$76.99
P295R0R24	P315R0R25	P295R0R24	P305R0R25
\$94.99	\$97.99	\$80.99	\$80.99
P305R0R25	P325R0R26	P305R0R25	P315R0R26
\$99.99	\$102.99	\$84.99	\$84.99
P315R0R26	P335R0R27	P315R0R26	P325R0R27
\$104.99	\$107.99	\$88.99	\$88.99
P325R0R27	P345R0R28	P325R0R27	P335R0R28
\$109.99	\$112.99	\$92.99	\$92.99
P335R0R28	P355R0R29	P335R0R28	P345R0R29
\$114.99	\$117.99	\$96.99	\$96.99
P345R0R29	P365R0R30	P345R0R29	P355R0R30
\$119.99	\$122.99	\$100.99	\$100.99
P355R0R30	P375R0R31	P355R0R30	P365R0R31
\$124.99	\$127.99	\$104.99	\$104.99
P365R0R31	P385R0R32	P365R0R31	P375R0R32
\$129.99	\$132.99	\$108.99	\$108.99
P375R0R32	P395R0R33	P375R0R32	P385R0R33
\$134.99	\$137.99	\$112.99	\$112.99
P385R0R33	P405R0R34	P385R0R33	P395R0R34
\$139.99	\$142.99	\$116.99	\$116.99
P395R0R34	P415R0R35	P395R0R34	P405R0R35
\$144.99	\$147.99	\$120.99	\$120.99
P405R0R35	P425R0R36	P405R0R35	P415R0R36
\$149.99	\$152.99	\$124.99	\$124.99
P415R0R36	P435R0R37	P415R0R36	P425R0R37
\$154.99	\$157.99	\$128.99	\$128.99
P425R0R37	P445R0R38	P425R0R37	P435R0R38
\$159.99	\$162.99	\$132.99	\$132.99
P435R0R38	P455R0R39	P435R0R38	P445R0R39
\$164.99	\$167.99	\$136.99	\$136.99
P445R0R39	P465R0R40	P445R0R39	P455R0R40
\$169.99	\$172.99	\$140.99	\$140.99
P455R0R40	P475R0R41	P455R0R40	P465R0R41
\$174.99	\$177.99	\$144.99	\$144.99
P465R0R41	P485R0R42	P465R0R41	P475R0R42
\$179.99	\$182.99	\$148.99	\$148.99
P475R0R42	P495R0R43	P475R0R42	P485R0R43
\$184.99	\$187.99	\$152.99	\$152.99
P485R0R43	P505R0R44	P485R0R43	P495R0R44
\$189.99	\$192.99	\$156.99	\$156.99
P495R0R44	P515R0R45	P495R0R44	P505R0R45
\$194.99	\$197.99	\$160.99	\$160.99
P505R0R45	P525R0R46	P505R0R45	P515R0R46
\$199.99	\$202.99	\$164.99	\$164.99
P515R0R46	P535R0R47	P515R0R46	P525R0R47
\$204.99	\$207.99	\$168.99	\$168.99
P525R0R47	P545R0R48	P525R0R47	P535R0R48
\$209.99	\$212.99	\$172.99	\$172.99
P535R0R48	P555R0R49	P535R0R48	P545R0R49
\$214.99	\$217.99	\$176.99	\$176.99
P545R0R49	P565R0R50	P545R0R49	P555R0R50
\$219.99	\$222.99	\$180.99	\$180.99
P555R0R50	P575R0R51	P555R0R50	P565R0R51
\$224.99	\$227.99	\$184.99	\$184.99
P565R0R51	P585R0R52	P565R0R51	P575R0R52
\$229.99	\$232.99	\$188.99	\$188.99
P575R0R52	P595R0R53	P575R0R52	P585R0R53
\$234.99	\$237.99	\$192.99	\$192.99
P585R0R53	P605R0R54	P585R0R53	P595R0R54
\$239.99	\$242.99	\$196.99	\$196.99
P595R0R54	P615R0R55	P595R0R54	P605R0R55
\$244.99	\$247.99	\$200.99	\$200.99
P605R0R55	P625R0R56	P605R0R55	P615R0R56
\$249.99	\$252.99	\$204.99	\$204.99
P615R0R56	P635R0R57	P615R0R56	P625R0R57
\$254.99	\$257.99	\$208.99	\$208.99
P625R0R57	P645R0R58	P625R0R57	P635R0R58
\$259.99	\$262.99	\$212.99	\$212.99
P635R0R58	P655R0R59	P635R0R58	P645R0R59
\$264.99	\$267.99	\$216.99	\$216.99
P645R0R59	P665R0R60	P645R0R59	P655R0R60
\$269.99	\$272.99	\$220.99	\$220.99
P655R0R60	P675R0R61	P655R0R60	P665R0R61
\$274.99	\$277.99	\$224.99	\$224.99
P665R0R61	P685R0R62	P665R0R61	P675R0R62
\$279.99	\$282.99	\$228.99	\$228.99
P675R0R62	P695R0R63	P675R0R62	P685R0R63
\$284.99	\$287.99	\$232.99	\$232.99
P685R0R63	P705R0R64	P685R0R63	P695R0R64
\$289.99	\$292.99	\$236.99	\$236.99
P695R0R64	P715R0R65	P695R0R64	P705R0R65
\$294.99	\$297.99	\$240.99	\$240.99
P705R0R65	P725R0R66	P705R0R65	P715R0R66
\$299.99	\$302.99	\$244.99	\$244.99
P715R0R66	P735R0R67	P715R0R66	P725R0R67
\$304.99	\$307.99	\$248.99	\$248.99
P725R0R67	P745R0R68	P725R0R67	P735R0R68
\$309.99	\$312.99	\$252.99	\$252.99
P735R0R68	P755R0R69	P735R0R68	P745R0R69
\$314.99	\$317.99	\$256.99	\$256.99
P745R0R69	P765R0R70	P745R0R69	P755R0R70
\$319.99	\$322.99	\$260.99	\$260.99
P755R0R70	P775R0R71	P755R0R70	P765R0R71
\$324.99	\$327.99	\$264.99	\$264.99
P765R0R71	P785R0R72	P765R0R71	P775R0R72
\$329.99	\$332.99	\$268.99	\$268.99
P775R0R72	P795R0R73	P775R0R72	P785R0R73
\$334.99	\$337.99	\$272.99	\$272.99
P785R0R73	P805R0R74	P785R0R73	P795R0R74
\$339.99	\$342.99	\$276.99	\$276.99
P795R0R74	P815R0R75	P795R0R74	P805R0R75
\$344.99	\$347.99	\$280.99	\$280.99
P805R0R75	P825R0R76	P805R0R75	P815R0R76
\$349.99	\$352.99	\$284.99	\$284.99
P815R0R76	P835R0R77	P815R0R76	P825R0R77
\$354.99	\$357.99	\$288.99	\$288.99
P825R0R77	P845R0R78	P825R0R77	P835R0R78
\$359.99	\$362.99	\$292.99	\$292.99
P835R0R78	P855R0R79	P835R0R78	P845R0R79
\$364.99	\$367.99	\$296.99	\$296.99
P84			



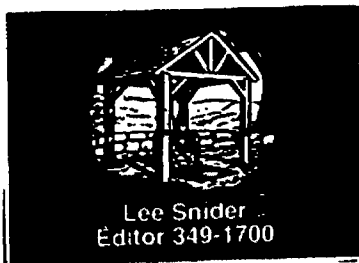

# RECORD OPINION

**18A**  
THURSDAY  
January 27, 1994

## Our Opinion

### Land gives retailers visions of dollar signs

Maybe we should blame it on Tim Allen.

Northville Township planning commissioners say residents have told them they don't want to live in an overdeveloped place like Livonia, but what they might have said is that they don't want their community turned into a giant studio set for the sit-com "Home Improvement." You can bet your power hedger on that.

But if developers have their way that's just about what will happen. No sooner did planners approve the ambitious WindRidge commercial/residential planned unit development at Seven and Haggerty than a second one just like it came along.

Like WindRidge, the second proposal would include a variety of uses, including upscale single family homes and retail establishments. And, again like WindRidge, the second complex would harbor a gargantuan home improvement products retail store, located less than a mile from the first one.

But, don't worry, the two stores would be highly distinctive. One is called Home Depot, the other Home Quarters.

It's hard to fathom why retailers would think it feasible to locate a 152,000 square foot store just down the street from another one almost exactly like it. But at a Jan. 4 meeting of the township planning commission, Home Quarters representatives said something called "cluster marketing" is all the rage.

The cluster marketing theory holds that competing stores can plant down roots close together and still thrive. Malls are examples of cluster marketing, Home Quarters representatives said. Malls contain several department stores, shoe stores, clothing stores and record stores, to give only a few examples, and, despite the duplications, many are able to stay in business over the long haul. "Strong retailers find good reasons to be in similar locations," consultant John Chapman said.

Planning commissioners listening to the presentation were skeptical, however, and we don't blame them. Malls —

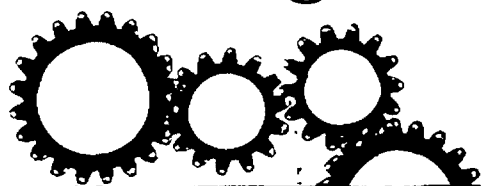

## Development

places where people go to stroll about indoors and window shop — are one thing. Individual, free standing retail operations are another.

Northville Township planning commissioners will give the Home Quarters people a chance to have their say at a subsequent hearing, but we hope the skepticism doesn't fade by then. The planned unit development mechanism under which the second major Haggerty project would come in requires evidence of a "recognizable and substantial benefit" before approval can be given. We trust planners will hold fast to that standard. Home Quarters consultants should have to be awfully persuasive in demonstrating the benefits of carving up a piece of land so that two virtually identical stores can locate within a mile of each other. We're hard pressed to see the benefit.

The Haggerty Road corridor is a potential gold mine for developers. The stretch of land is located in a rapidly-growing area at the confluence of Northville Township and Livonia. A third upper middle class community — Novi — is a short drive away.

But the dream of exploiting a potential big-bucks retail market should not blind planners to the long-term consequences of real estate development. If retailers are unable to survive in a location, they can fold up their operations and pull out. But once land is altered to permit the construction of buildings and parking lots, nothing can be done to return it to the way it was before. The change is permanent.

Planning commissioners are right to have their doubts about the wisdom of locating two huge home improvement stores in the Haggerty corridor. We hope they show the same hard-headed good sense throughout the Haggerty planning process. Much is at stake.

## Food worker is unlikely hero



Lee Snider

It's one of those stories that makes you cringe when you hear it.

A 16-year-old boy, changing a flat on his mother's van, was literally brought to his knees when the vehicle slipped off its jack and pinned the teen's hand in the wheel well between the sheet metal and the tire.

Add to that the painful fact that his fingers were made brittle by below zero temperatures and you've got an awful nasty way to spend 5

to 7 minutes.

Yowh. A sympathy card from John Wayne Bobbitt is due any day now.

The unpleasant experience happened to Dan Pilarz Jan. 18 when he was helping his mom in the parking lot of Amerman Elementary. Lucky for Dan, and for the youth's mother, Bonnie, food service employee Sherry Richardson happened to be close by at the time. She was delivering hot lunch carts to Amerman with a hydraulic lift truck and was able to use her vehicle to pick the body of the van up off the ground and free Dan from his steely trap.

According to Richardson, the width of the lift perfectly matched the distance between the front and rear wheels of the van. She just backed the platform up under the passenger side, hit a button and let automation do all the work.

It was better than the first method the two women instinctively tried: lifting the van by hand.

Richardson further helped save the day by getting on the two-way radio inside her truck and notifying school trans-

portation officials of the incident. They, in turn, called 911.

It was a tough way to stay on mom's good side, but when the sting went away Dan was all right. A little bruised and somewhat scared, but all right.

"I had a glove on," he recounts. "My fingers were just sort of indented. They were like . . . purple."

Purple, perhaps, but still in one piece. X-rays showed there were no broken bones.

As bad as Dan's ordeal was, though, the whole thing might have been even tougher on the teen's poor mother.

"She was near hysteria," Richardson said of the way Bonnie was carrying on. "I even felt bad at the way I talked to her. I wasn't kind to her. She just wasn't listening, so at one point I had to shout: MOVE!"

Richardson felt so bad about the abrupt way she spoke to Bonnie she thought she ought to do something to make up for it. She delivered flowers to the Pilarz home that night.

I don't think she had much cause to worry, though. Bonnie has written a letter to the editor thanking everyone who responded to the situation and in it she refers to Richardson as her "angel." Sounds like her feelings weren't exactly hurt by anybody's raised voice.

The letter appears on the facing page.

And as if all that wasn't enough, the crews who showed up on the scene to tend to Dan's injury decided to change the flat on Bonnie's van. But they didn't mess around with any jack. They just got Richardson to hoist the vehicle up with her hydraulic lift.

Might as well stick with a proven method.

Lee Snider is editor of The Northville Record.

## In Passing

By HAL GOULD



### Mush

Susan and Richard Schick do the hard work for their children, Derrick and Kate.

## FIGHTING MAD? WRITE BACK! LETTERS TO THE EDITOR

This newspaper welcomes letters to the editor. We ask, however, that they be issue-oriented, confined to 400 words and that they contain the signature, address, and telephone number of the writer. The writer's name may be withheld from publication if the writer fears bodily harm, severe persecution, or the loss of his or her job. The writer requesting anonymity must explain his or her circumstances. Submit letters for consideration by 4 pm Monday for that Thursday's paper. We reserve the right to edit letters for brevity, clarity, libel, and taste.

The week prior to an election, this newspaper will not accept letters to the editor that open up new issues. Only responses to already published issues will be accepted, with this newspaper being the final arbiter. This policy is an attempt to be fair to all concerned.

Submit letters to: Editor, The Northville Record, 104 W. Main, Northville, MI 48167.

## The Northville Record

### STAFF

Vice President/General Manager . . . Richard Perlberg  
Executive Editor . . . Philip Jerome  
Managing Editor . . . Michael Malott  
Editor . . . Lee Snider  
Staff Reporter . . . Sharon Condon  
Staff Reporter . . . Scott Daniel  
Staff Reporter . . . Jan Jeffries  
Staff Reporter . . . Stephen Kellman  
Staff Reporter . . . Michelle Kaiser  
Staff Photographer . . . Bryan Mitchell  
Staff Photographer . . . Hal Gould  
Graphics Editor . . . Chris Boyd  
Graphic Artist . . . Juanita Little  
Copy Editor . . . Rick Byrne  
Sales Director . . . Michael Previle  
Associate Sales Manager . . . Gary Kelber  
Sales Representative . . . Anna Lipar  
Receptionist . . . Gina Matthews  
Receptionist . . . Diane Quint

Publication Number USPS 396880

Member:

- Michigan Press Association
- Suburban Newspapers of America
- National Newspaper Association

Represented nationally by

- U.S. Suburban Press, Inc.
- Michigan Newspaper Coop., Inc.
- American Newspaper Representatives, Inc.

Business, news, and advertising offices located at 104 W. Main St., Northville, MI 48167. Telephone (313) 349-1700, Fax (313) 349-1050. Send address changes to The Northville Record, P.O. Box 699, Brighton, MI 48116.

**HOME TOWN**  
Newspapers

A subsidiary of Suburban Communications Corp.



Steve Kellman

The move effectively doubled the list of meetings I cover each month — city council on the first and third Mondays and school board on the second and fourth, as well as a host of planning commission, school subcommittee and other meetings — and virtually assured that I will never watch *Northern Exposure* again.

But the additional workload has also given me a new perspective on the job. I've learned a whole new set of faces and am learning the ins and outs of public education after spending four years seeing municipal government in action.

While the two beats have their similarities, there are significant differences. Northville City government operates on a budget of \$4 million, a figure which is dwarfed by Northville Public Schools' annual budget of over \$25 million. That school revenue goes toward the cost of running a dozen separate facilities and paying the salaries and wages of more than 500 employees. The goal — to educate the more than 4,000 K-12 students from five different municipalities that attend

The repercussions from the loss of the Monday publication are still being felt here at the *Northville Record* and *Now News* — at least as far as this reporter is concerned.

When the 3 1/2-year experiment known as the Monday edition came to an end last November, we lost a reporter and copy editor and the rest of the reporters had to take up the slack. For me personally, that meant adding coverage of Northville Public Schools to my cushy Northville City beat.

Northville Public Schools each day.

I've also taken over the beat at one of the most challenging times in the history of public education in Michigan. The state Legislature is set to enact a huge tax shift away from the longstanding property tax system of funding schools — and Michigan voters are being given the choice of whether to shift the burden to either an increased sales tax or income tax.

In the meantime, the entire educational community, in particular the Michigan Education Association, has come under intense scrutiny by politicians and the media, all wondering how the system can be improved and made more efficient in the face of concern over declining standards and global competition in the workplace.

While state legislators eventually backed off some school reform measures by dropping items like schools of choice across districts from the current legislation, there are still plenty of changes in store. Specialized state-funded institutions known as "charter schools" could be established, and a core curriculum will eventually be mandated for all schools. Either school days or the school year — or both — will get longer as schools are required to provide 1,080 hours of classroom instruction by the year 2000 as opposed to the current 900.

The new funding sources also make local school districts more dependent than ever on the whims of Lansing politicians, rather than on their own constituents.

This, understandably, has local administrators biting their nails while they wait to see the end result.

In short, it's an exciting time to be an education reporter. Now if only they would reschedule *Northern Exposure* . . .

Steve Kellman is a staff reporter for The Northville Record.



## Letters

# Northville needs to go commercial

To the editor:  
I'm certain not many of us residents and taxpayers in Northville and Northville Township are optimistic our property taxes will in fact go down this year. I'm as certain of this as I am that somewhere between 90 percent and 100 percent of us are outraged at the amount of taxes we already pay.

One way, as we know, to relieve the burden on our pocket books as homeowners would be for quality, controlled and aesthetically pleasing commercial development. In our neighbor Plymouth's case, we can see that type of tax-raising development while we still have hundreds of acres of abandoned buildings and unattractive, not-maintained land, both eyesores and blackeyes on our community draining us of valuable tax dollars.

In the Jan. 17 *Detroit Free Press* Business Section they had a small article entitled "Commercial Boom." In the article they reported, "Commercial real estate remains mired in a slump, right? Well you wouldn't know that from looking at the M-14 corridor near Plymouth." The article continues, describing the new offices and technology companies moving in. Well, folks we of Northville should be an equal and aggressive partner and beneficiary of the M-14 High Tech Corridor but we're not and it is costing you many dollars every day. And, the longer we remain out of this rapidly developing area, the more it will cost us. Let's give our elected officials and business and community leaders a mandate to quit standing idly by as time, job and tax dollars pass us by.

Greg Arceri

## King ceremony inspired essay

To the editor:

After attending the Martin Luther King Jr. commemorative gathering Jan. 17, my daughter Jody wrote the attached "mim essay." I was impressed that such a gathering would evoke this kind of positive, creative self-expression.

I just wanted to share this with you, and thank ACORD and all who contributed to the event. It was heartwarming to listen to the beautiful singing and the reading of Dr. King's speech. It was especially wonderful to see the positive effect this had on my children, who are growing up to realize the importance of civil rights for all.

Wendy M. Washington

Hello, my name is Jody. I am happy that Martin Luther King Jr. was alive, because if it wasn't for him I wouldn't go to the school I go to, I wouldn't have the parents I have, I wouldn't have the friends I have, I wouldn't have the teachers I have, and worst of all I wouldn't be alive. He fought for the black and the white and I'm glad that he did what he did. If I had one wish, I would wish that I could be like Martin Luther King Jr. and do something just like he did.

I think that Martin Luther King Jr. was great and I want to be just like him.

Jody Larissa Washington  
Fourth Grade  
Winchester Elementary

## Projects should survive on merits

To the editor:

The property owned by Northville Township on Seven Mile should be carefully reviewed for its best use by the Township Board of Trustees. If the topography is so

limiting, the future use can probably be reduced to a few choices. The proposal for developing the property for skating and hockey at no cost or liability to the Township would certainly appear to be worth serious consideration. As I understand it, the actual users pay for the costs associated with the facilities. What a unique ideal I would hope that local government would follow that approach with any new proposal. If a concept or need is identified, let it survive and be supported on its own merit with no additional burden to the taxpayer.

John P. O'Reilly

## Tax cut is smoke screen

To the editor:

On the surface the reform plan adopted by the state legislature for school finance reform will reduce operating mills to 6 mills in most school districts. This is very misleading because a nefarious provision of this plan allows the door to remain open for enhancement mills and enrichment mills to be added within the near future. Enhancement mills and enrichment mills will be especially significant in wealthy school districts like Livonia, Northville, South Lyon, and Plymouth.

You have a right to know the number of enhancement mills and enrichment mills to be voted upon within the near future. Call your administrators in your local school district and they will be delighted and eager to provide you with this information prior to the special election on March 15!

What appears to be a huge property tax cut will be greatly diminished by action taken by local school districts within the next few years. Why do we continue to put up with such shenanigans? Why do we allow politicians to take advantage of taxpayers?

Larry D. Vandermolen, Ph.D.

## Organization wrong for talk

To the editor:

Is there anybody else concerned that Planned Parenthood was represented at the Parent Education Program on Jan. 26 at Northville High School. Planned Parenthood headed up the session titled "How to Talk with your Child about Sex" which is sponsored by the Northville Council of PTA's.

Being pro-choice or pro-life is not the issue. Perhaps abortion was not even discussed that night. But the mere presence of Planned Parenthood is an endorsement to our children and teens.

Planned Parenthood's philosophy is to promote birth control and abortion without parental consent. As you may recall, they were the strongest lobbyists against the Parental Consent bill that finally passed in December of 1992. They lobbied to usurp parental authority in the decision of a minor seeking an abortion. In other words, Mom, if your 12 to 17 year old daughter wants to get an abortion, Planned Parenthood is opposed to you being informed about the surgery. Whose children are they anyway? They obviously are not standing with us as parents involved with our children.

I am opposed to the representation of such a controversial organization at the Parent's Education Program. If they don't trust us as parents with the decisions we face with our children, perhaps next year we could seek a less controversial organization to offer a work-

shop on how to talk with our children about sex.

Doris Booth

## Bus behavior is serious problem

To the editor:

I read with great interest the item in the Jan. 20 edition of *The Northville Record* concerning the assault incident that occurred on a Northville Public School Bus.

There is a serious problem with behavior on our public school buses. I have had personal experience, not only with the problem but also with the lack of action by our district officials. There is verbal and physical harassment occurring daily against students on these buses. I realize that the drivers have their hands full, but little is being done to curb or deter this disruptive and often disgusting behavior. I firmly believe that many of these drivers would welcome a strict interpretation of the conduct code spelled out in the Northville Public Schools Handbook.

I have verbally complained to my building principle during the last two years regarding this problem. However, last June my daughter was physically assaulted and was the target of extreme profanity by another student on her bus. She was visibly hurt and several students on her bus witnessed the attack, as well as noticed her crying. She attempted to notify the driver but as she disembarked, the response was "hurry up—we're running late."

As a concerned parent, I immediately wrote a letter to our building principle, Dr. Rezmierski, and the transportation department. In my letter, I outlined the incident and also quoted the Northville Public Schools Handbook in which it specifically states the consequences for this type of behavior. The loss of riding privileges is the result of use of profanity and/or physical assault. I received several calls from district officials assuring me this would be "looked into." The student who instigated the attack (who, by the way, had a history of behavior problems on the bus prior to this) continued to ride the bus and still does to this day.

The profanity, rude and violent behavior by many students continues to be prevalent on these buses. The students who are responsible for this continue to be given the privilege of riding the bus. District officials are not enforcing conduct codes so the message that is sent to the students is pretty clear.

The privilege of riding a bus to school in Northville is just that—a privilege. There is no mandate or law that requires the district to provide transportation to and from school for our students.

Perhaps we should consider installing video cameras in our buses as some districts are doing. Maybe we need "bus monitors" to oversee behavior while the driver can do what he/she should be doing—driving and paying attention to the road. But, of course, these solutions cost money, which our district cannot spare. Well then, let's consider removing busing altogether. The district would save money and all parents would be responsible for their own child's behavior to and from school! There is one logical solution and it doesn't cost the district time or money. Enforce the conduct codes that have been set forth in our District Handbook. Follow through with these consequences and let the parents' of the behavior problems deal with it. Then all Northville Public School

students will have a safe, and comfortable ride to and from school. We as parents and taxpayers need to put pressure on our elected officials to act accordingly.

Sandy Banks

## Alert employee was a godsend

To the editor:

On Jan. 18, my son was trying to change a flat tire on my van at Amerman Elementary School. The bitter cold and snow caused the jack to slip and the front end of the van fell on my son's hand. He yelled for help but I couldn't lift the van. Our "angel," Sherry Richardson, an employee with the Northville Public Schools was delivering lunches. She took total control and backed her truck next to mine and used her power lift and raised my van and then my son could remove his hand.

We immediately entered Amerman and were greeted by about 12 emergency people who took care of my son's hand. I was overwhelmed with the cooperation and quickness of this organization. My husband and I would like to extend a great big thank you for helping our son. A couple of emergency men even went beyond the call of duty and ended up putting the new tire on my van. Thank you!

I am glad I live in a community where I am certain when help is called it will be there. I am so grateful to all who helped in this unfortunate accident. Thank you for your extra help and especially to Dan's "angel" Sherry.

Dan only badly bruised his hand and will be fine.

Bonnie Pilarz

## We need new ice arena

To the editor:

The demands for hockey, figure skating, and recreational skating programs have increased dramatically in recent years. This is obvious to anyone who has ever attempted to enroll their son or daughter into one of the hockey or skating programs at the overcrowded Plymouth or Livonia arenas. Let's take advantage of this great opportunity and build a community ice arena to meet the expanding needs of our youth and athletic programs.

Allan Ruprecht

## Fire response was outstanding

To the editor:

Early Saturday morning, I was awakened by a telephone call from the alarm company informing me that a fire alarm had been received from the clubhouse in Country Club Village. It took me about seven minutes to get to the clubhouse and I arrived seconds after the fire department. Fortunately there was no fire but we did have a major water line break which was rapidly flooding the basement.

I want to thank the fire company for the quick response and the help provided in shutting off the water. The speed of response saved us from major damage. We can sleep well at night with the knowledge that Northville has a truly outstanding group of dedicated fire fighters.

Harry Brunner

President  
Country Club Village II

INNOVATIONS & Independence Village

Invite the Public to the Winter Independent Living Speaker Series

Jan. 26 Smoking Cessation  
Feb. 2 Medicare Coverage - Equipment

Sessions begin at 1:00 pm - Main Dining Area

Independence Village is located at 883 E. Grand River, Brighton

For more information call 227-7544 or 299-9190

## Bath Safety Products

\$75.00 OFF

Select Tub Transfer Benches

INVACARE  
Innovation in Health Care

Additional Bath Safety Products

15% OFF

BINSON'S WHEN YOUR CHOICE IS HOME

Hospital Supplies, Inc.

Since 1953

142 Main Centre  
Northville, MI 48167  
(810) 348-4108

# Store. Tour. Explore. And more. Just \$99.\*

Forum Hotel Chicago invites you to an exciting shopping and sightseeing adventure in the Windy City.

For just \$99, our "Shop and See" Package includes comfortable accommodations, plus gift certificates and discount coupons for over 100 stores and sights in Chicago like North Pier Festival Market, Chicago Place Shopping Center, the Museum of Contemporary Art and lots more.

You'll also earn miles or points with one of 12 participating airlines each night of your stay.

For reservations, contact your travel agent or call toll-free 800-327-0200.

Be sure to ask for our "Shop and See" Package.



FORUM HOTEL  
CHICAGO

525 North Michigan Avenue • Chicago, Illinois

\*Single or double occupancy, per night, through March 31, 1994. Based on availability and advance reservations. Not available to groups. Local taxes not included.

# Test scores no longer just numbers



Phil Power

This year's MEAP test scores are causing a big stir.

Why? This time around, they count for something.

Starting with the class of 1994, students must achieve specific levels on the Michigan Educational Assessment Program test in order

to receive a state-endorsed diploma when they leave high school. Up to now, the only specific content that could be validated by a graduation certificate was that a student was docile enough to have stuck it out in school for 12 years.

But beginning this year, employers can distinguish between ordinary (meaningless) diplomas and state-endorsed ones. Originally, to qualify for a state-endorsed diploma, students had to score at least 60 on the math test, at least 300 on one of two passages in the reading test, and at least 16 specific objectives on the

11th grade science test.

That seems tough, but fair enough, if one takes into consideration that the law offers kids multiple chances to pass the test and requires their teachers to identify deficiencies and offer additional help.

But our legislative leaders, ever anxious not to offend, have watered down even those minimal standards in a little-noticed law signed by Gov. John Engler last September.

Graduates in 1994, 1995 and 1996 who are unable to meet state requirements of all three test subjects will receive, instead of a state sticker on the diploma, one ribbon for each area of achievement. So if a student fails the MEAP standard in math but passes in reading and science, the graduate gets two ribbons attached to the state medallion sticker. Under the previous rules, the same student would not have received any diploma endorsement from the state.

Of course, our masters in Lansing can't even water down education standards without causing bureaucratic confusion.

Schools now must keep lists of each stu-

dent's accomplishments in each area tested by MEAP to order the stickers and ribbons from the company selected by the state to supply such things.

And after 1997, the basis for the diploma endorsements will not be the MEAP (which has been around since 1970) but an entirely new test now being developed by the state Department of Education. Instead of all multiple-choice questions, the test will involve questions requiring written responses.

So the graduates of 1997 can look forward to showing prospective employers their diplomas, complete with one state endorsement medallion and up to four—count 'em, four—ribbons, one each for math, science, reading and writing.

I suppose now the big question being debated in Lansing is how to make the sticker and the ribbons so they can't be counterfeited. But these days, even that counts as progress.

Phil Power is chairman of the company that owns this newspaper. His touchtone voice mail number is (313) 953-2047 ext. 1881.

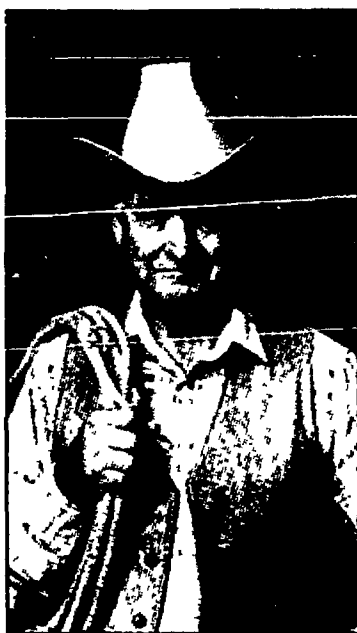

## Just One Of The 50 Million Americans Who Invests In U.S. Savings Bonds.

Lloyd Mokler isn't afraid of a hard day's work. But when it comes to investing, he buys U.S. Savings Bonds—the safe and easy way to save for the future. To find out how Bonds can make your future a little easier, call 1 800 4 US BOND, or write to Box USTN, U.S. Savings Bonds, Washington, DC 20226.

U.S. Savings Bonds

Making American Dreams A Reality  
A public service of this newspaper



# High school vaults to top of heap in MEAP area scores

Continued from Page 1

but steady increases in its MEAP scores over the past three years, with the percentage of tenth grade math students who pass the test rising from 37.7 in 1991 to 51.0 in 1993, and the percentage of eleventh grade science students jumping from 59.6 in 1991 to 77.4 in 1993.

In the science category, Northville High School's scores place it at the top of schools in the tri-county area.

Wallace noted that high school students have typically scored lower on the MEAP than their younger counterparts, preferring to focus their energies on the Scholastic Aptitude Test and other tests required for college admissions.

That may be changing now that MEAP scores are tied to state-endorsed diplomas, she said.

"There's a reason why students should do well, and students respond to that," Wallace said. "The

kids have realized that there is something to that, there's now some teeth to it."

While Wallace is pleased with the results, she, like many school officials, is still leery of MEAP scores being used to compare students or school districts.

"Every year, they measure a different group of students under different conditions," she said.

Cooke Science Teacher Dwight Sieggreen agrees.

Sieggreen, president of the Michigan Science Teachers Association and nationally recognized for his teaching skills, notes that the MEAP was originally intended to provide a snapshot of a school's curriculum.

"It's gone from that to being a major evaluation of how the schools are doing," he said. "The test is now dictating curriculum."

Sieggreen questions whether the MEAP is the right tool for that job.

"The media, governor, Legislature and public have all decided to make the MEAP the determiner," Sieggreen said. "I think there are better ways to measure achievement... things like how many of our students graduate from major universities."

## R & D Enterprises gets nearer to its new home

Continued from Page 1

R & D officials have said they must move from their cramped 9,600-square-foot plant at 19430 Gerald Ave. into the much more spacious 78,471-square-foot Ford plant due to the firm's expanding business. The firm plans to occupy some 20,000 square feet at first and turn part of the plant over to Acorn Stamping Inc., a Rochester-based metal stamping plant.

"We've got another couple of tenants that are looking very strong," Cox added.

Firm officials had pledged to perform more than \$1 million in renovations to the exterior of the 58-year-old plant alone after the purchase. In a complex three-way deal with Ford Motor Co. and R & D last year, the city agreed to purchase a 2.4-acre plot of land on the west side of Gris-

wold Street from R & D for \$200,000 and Ford agreed to donate more than eight acres, including the Ford Field recreation area and land north and east of the plant, to the city for free.

"Ford bent over backwards to make this a go, because they recognize this as a win-win situation for everybody including the city," said Cox, a former Ford engineer. "They've done absolutely everything under the sun to make this happen."

Ford had been asking \$1.75 million for the plant in a straight purchase, but Cox would not reveal the final sale price. "I'm not at liberty to divulge that," he said.

R & D, which builds heat exchangers for marine engines, lists companies like Detroit Diesel and Mercury Marine as its clients. The firm posts more than \$2 million in annual sales, according to Cox.

## Township asks for patience on refunds

Continued from Page 1

overbilling for sanitary sewer service. When they'll get them is the open question.

Most township residents receive municipal sewer and water service, but a few receive only sewer service. Township officials, Anderson said, have always had to estimate their bills according to a best guess of the sewage they put into the system. They're charged a flat rate and hence are called "flat-rate" customers.

In June 1984, the board of trustees decreased the sewage estimate — and thus the bills — for flat-rate customers. However, township administrators never instituted it.

Officials caught the error in August 1993. The board in November then approved refunding the money nearly 200 flat-rate customers paid to the township over that nine-year period, including the interest earned on it. All in all, the pricetag for the refunds comes to about \$140,000.

Tracking down the residents in-

involved is taking time, Anderson said, both because of the number of files officials have to check and other factors.

"We're compiling a list of who's owed what," he said. "We have to check the tax rolls, payment records. There are some houses which have had several owners, and we have to find them all and calculate the amount of their refund."

Besides that, staff changes at the water and sewer department, combined with holiday hours, have

forced officials to back-burner the issue temporarily, Anderson added. However, the effort will proceed soon, he said.

"We're working on it," Anderson said. "Just be patient with us."

When will it all wrap up and the checks make their way to residents' mailboxes? No firm date can yet be set, the director said.

"As soon as we can," Anderson said.

## Township residents get a little extra time to pay

Northville Township residents are in luck. They've got a little more time to pay their property taxes. Residents can pay their December tax bills without penalty through the end of the business day on Monday, Feb. 28.

Payments should be made to Township Hall, located at 41600 Six Mile Road. Offices are open from 8 a.m. to 4:30 p.m. Monday through Friday.

If you have any questions, call Township Hall at 348-5800.

**Plan To Attend**

# MILFORD ICE

*Spectacular*

## 1994

**Thursday thru Sunday**

**February 10th thru 13th.**  
(Celebrate Valentine's Weekend)

**In Historic Downtown Milford on Main Street**

Featuring

**Over 40 Creative Ice Sculptures Carved By Professional Carvers**

Sanctioned by The National Ice Carving Association (N.I.C.A.)

Other activities will include a "Barney" slide for children, a "Cold Butt" Euchre Tournament and a Snowman Building Contest.

Sponsored By:

The Milford Business Association  
of The Huron Valley Area Chamber of Commerce  
and The HomeTown Newspapers

**Free Fun For The Whole Family!**  
For More Information Call 685-7129  
M-F 10am-2pm

Take I-96 to the Milford Exit #155 North 5 miles to Milford

For Quick Results

**Call GREEN SHEET CLASSIFIED**

(313) 348-3022

Call GREEN SHEET CLASSIFIED

(313) 348-3022

## Please step outside and read this.



## The cold you feel right now is how thousands of families feel 24 hours a day.

This year, thousands of men, women and children will be cold due to a financial hardship. For them, the thought of snow only brings doubt and fear. Whether they are physically or mentally disabled, unexpectedly unemployed or the working poor, these people will endure the chill of winter without the protection of a warm home. That is until The Heat And Warmth (THAW) Fund.

THAW is a non-profit organization which helps struggling families in 11 Southeastern Michigan counties keep their heat on. It is the last resort for families who have exhausted all other possible resources. Since 1986, THAW has assisted over 11,000 families, more than half with children. Yet, THAW is not considered a handout, but a helping hand, for less than 10% of the recipients are repeat cases.

Once again, Detroit Edison is supporting THAW's efforts. Every dollar you donate will be matched by Detroit Edison and will go directly to those in need. So, as the nights grow longer, please remember the families who grow colder.

Donations may be made using a VISA or MasterCard by calling 1-800-866-THAW (or 8429). Or send contributions to: The Heat and Warmth Fund, PO Box 1000, Plymouth, MI 48170.

**Detroit Edison**  
A good part of your life.

# SPRING HOME & GARDEN SHOW

## Everything for Your Home and Garden!



**SHOW OPENS THURSDAY FEBRUARY 3RD**

NOVI EXPO CENTER • I-96 & NOVI RD.  
Thurs. & Friday 2:00 p.m. - 10:00 p.m.  
Saturday 10:00 a.m. - 10:00 p.m.  
Sunday 10:00 a.m. - 8:00 p.m.

Regular Admission: Adults \$5.00; Seniors and Children 6-12 \$3.00; Children under 6 admitted FREE

Special Family Ticket, includes 2 adults and all the children, \$8.00 - available only at Farmer Jack and A&P

\$1.00 off discount admission coupon available at Builders Square

## GET A JUMP ON THE HOME IMPROVEMENT SEASON WITH SPECIAL SHOW DISCOUNTS!

- Kitchens
- Baths
- Doors
- Windows
- Yard/Garden
- Remodeling
- Arts & Crafts
- Furniture
- Decorative Accessories
- Electronics
- Appliances
- Heating & Cooling

**Demonstrations on Decorating, Home Repair and Remodeling**

**THURSDAY IS BUILDERS SQUARE DAY**

Two for One admission with coupon available at...

**BUILDERS SQUARE**

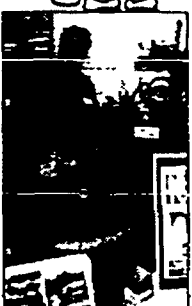

NBC's Today Show Gardening Commentator Jeff Ball's "Yardening Academy" and Lawn Care Information

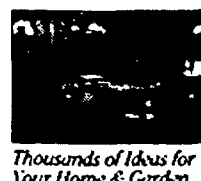

NOVI EXPO CENTER

FEBRUARY 3-6

I-96 AND NOVI ROAD



# State creeping towards work based learning for its students

By TIM RICHARD  
Editor

Wheels are slowly grinding in two state departments to set up school to work programs sometime in 1995. The elements are: (1) school based learning, (2) work based learning and (3) connecting activities.

Gov. John Engler has asked the federal government for \$410,000 to assist the state Department of Education and Michigan Jobs Commission in preparing all youngsters for the workplace.

"About half of America's young people do not go on to college, and 75 percent do not earn a college degree," said William Weisgerber, director of career and technical education for the state.

"And yet today's typical high

school education is geared toward the college-bound student... The United States is the only industrialized nation that lacks a comprehensive school-to-work transition system," Weisgerber told the State Board of Education recently.

"Many don't understand how to apply their academic knowledge to a practical problem, such as how to

use geometry to figure out the proper angle of an X-ray machine."

So far, the state plan is "abstractions on paper. And what any given student will see is likely to be based on local initiatives rather than a single state plan."

Employers will play an "unprecedented" role in the school-to-work transition, Weisgerber said. Two key

concepts:

• "Work based learning" means a student will learn on a job, the employer will help design the curriculum, and "students would see the connection between learning and earning." Rewards for the successful student: a high school diploma, a skill certificate, and a first job or a registered apprenticeship.

• "School based learning" means career exploration and counseling. By 11th grade, a student would pick a career major.

In a school to apprenticeship program, "students would begin at age 16 earning wages on a graduated scale, leading to journey status. Students are employed part time as supervised

on the job training is combined with classroom work. Continued employment with the firm is typical, but not guaranteed," Weisgerber said.

Michigan's new charter school law could be used, he added. A large employer or group of employers would lead in the design of a program. Employers could also provide equipment, consulting personnel and summer jobs.

It won't be easy, Weisgerber warned, because there are barriers. "Some teachers are still resistant to the integration of career and employability related education with 'academic' education."

Meanwhile, another branch of state government — the Senate Fis-

cal Agency — raised a questioning eyebrow at past vocational training programs.

"Since 1988, the state has invested more than \$3.5 billion in adult and vocational training programs," said Kirk Lindquist, analyst for the SFA, which is a watchdog on state spending for senators.

"Little is known, however, about the effectiveness of training programs that have been designed to place individuals into gainful, long-term employment."

"Many from the private sector strongly feel that training programs need to be tied more closely to the needs of business."

## FOUR ON THE FLOOR

You can drive off with any of these four great cars right now...for a great low price!

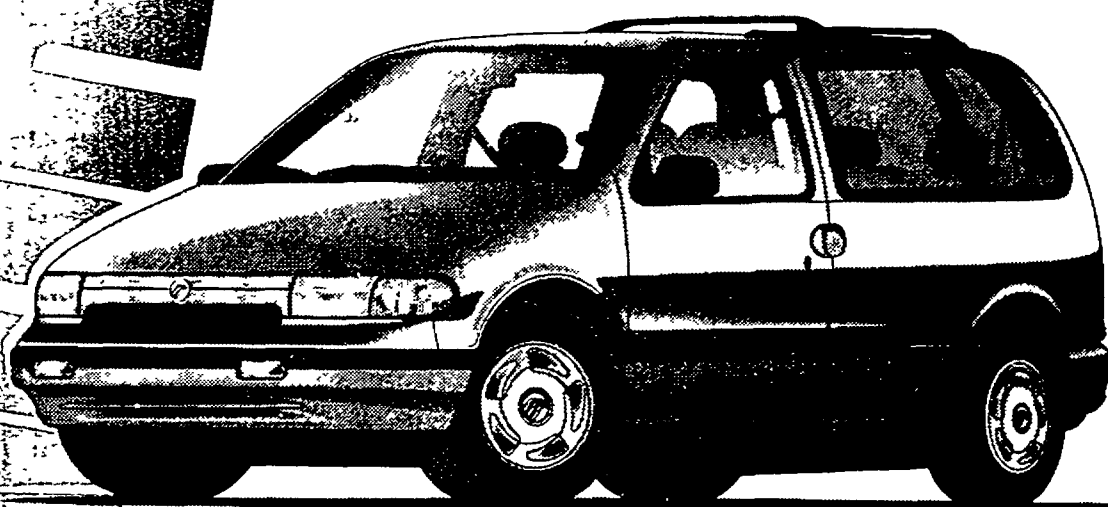

**STANDARD FEATURES:** • DRIVER-SIDE AIR BAG • 3.0-LITER OHC V-6 ENGINE • MULTI-POINT ELECTRONIC FUEL INJECTION • FRONT-WHEEL DRIVE • FOUR-WHEEL ANTI-LOCK BRAKE SYSTEM • POWER STEERING • ELECTRONIC AM/FM STEREO CASSETTE

**PREFERRED EQUIPMENT PACKAGE 692A:** • POWER WINDOWS/LOCKS • DUAL POWER MIRRORS • 8-WAY POWER DRIVER'S SEAT • ALUMINUM WHEELS • 7-PASSENGER SEATING

1994 MERCURY VILLAGER GS

**\$299**

First Month's Payment\* ..... \$299  
 APP Payment ..... N/A  
 Down Payment ..... \$2,007  
 Refundable Security Deposit ..... \$300  
 Cash Due at Signing\* ..... \$2,606

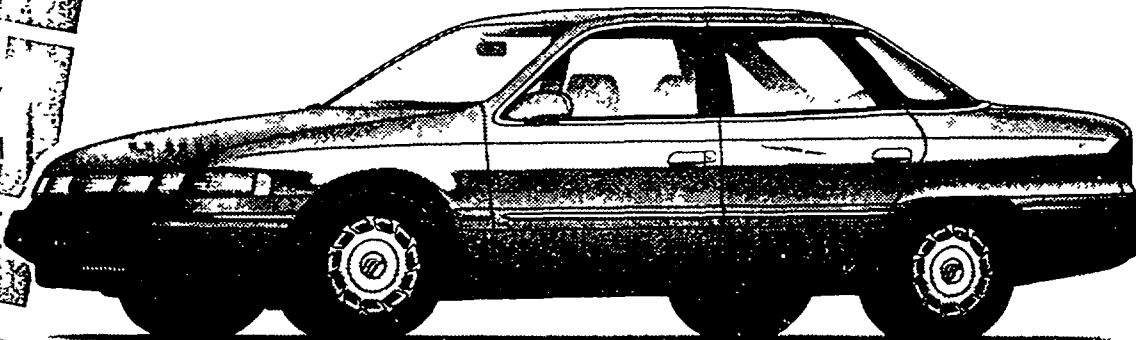

**STANDARD FEATURES:** • 3.0-LITER V-6 ENGINE • SEQUENTIAL MULTI-PORT ELECTRONIC FUEL INJECTION • SPEED-SENSITIVE VARIABLE-ASSIST POWER RACK-AND-PINION STEERING • POWER BRAKES • CFC-FREE AIR CONDITIONER • DRIVER- AND RIGHT-FRONT PASSENGER-SIDE AIR BAG SUPPLEMENTAL RESTRAINT SYSTEM\* • PREFERRED EQUIPMENT PACKAGE 451A:

1994 MERCURY SABLE

**\$269 OR \$7,210**

First Month's Payment\* ..... \$269  
 APP Payment\* ..... N/A  
 Down Payment ..... \$1,742  
 Security Deposit ..... \$325  
 Cash Due at Signing\* ..... \$2,286

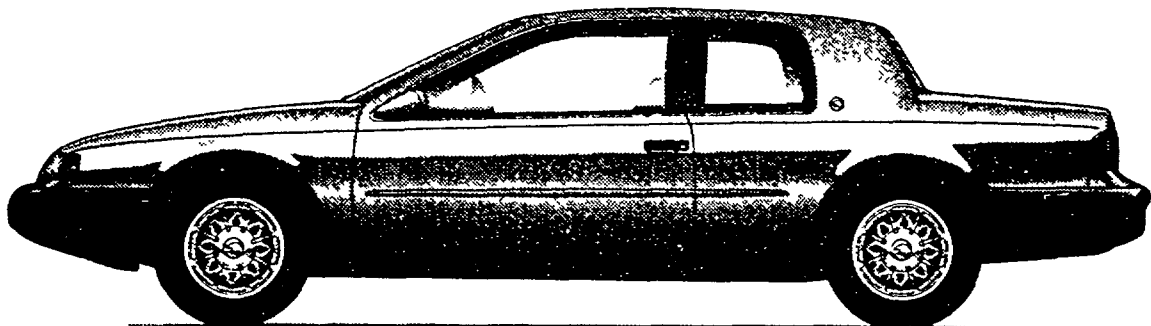

**STANDARD FEATURES:** • DRIVER AND RIGHT-FRONT PASSENGER AIR BAG SUPPLEMENTAL RESTRAINT SYSTEM\* • 3.8-LITER V-6 ENGINE • SEQUENTIAL MULTI-PORT ELECTRONIC FUEL INJECTION • POWER STEERING • CFC-FREE AIR CONDITIONER • ELECTRONIC AM/FM STEREO WITH CASSETTE • PREFERRED EQUIPMENT PACKAGE 260A:

1994 MERCURY COUGAR XR7

**\$16,272**

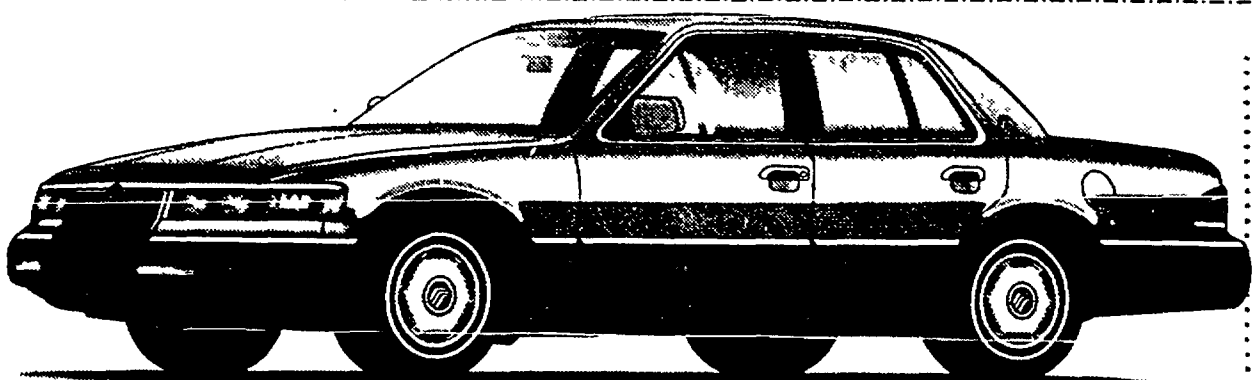

**STANDARD FEATURES:** • 4.6-LITER SOHC V-8 ENGINE • SEQUENTIAL MULTI-PORT ELECTRONIC FUEL INJECTION • SPEED-SENSITIVE, VARIABLE-ASSIST POWER STEERING • DRIVER- AND RIGHT-FRONT PASSENGER-SIDE AIR BAG SUPPLEMENTAL RESTRAINT SYSTEM\* • 4-WHEEL POWER DISC BRAKES • CFC-FREE AIR CONDITIONER • POWER WINDOWS • POWER OUTSIDE MIRRORS • 6-WAY POWER DRIVER'S SEAT • ELECTRONIC AM/FM STEREO CASSETTE RADIO • PREFERRED EQUIPMENT PACKAGE 157A:

1994 MERCURY GRAND MARQUIS

**\$18,844**

No Lease Acquisition Fee Required!

**Corey's**  
Jewel Box Outlet Store

**CLOSING**

**EVERYTHING MUST GO!!!**

HUGE SELECTIONS • FOR THE NEW YEAR  
 JUST GOLD • STERLING SILVER • PEARLS  
 RHINESTONES • FASHION EARRINGS

65% to  
**80% OFF**  
 OFF OFF OFF

Our Entire Stock of Jewelry In Store.

**TOTAL LIQUIDATION**

In the  
 Next Town Center  
 Next to Mary's

**Corey's**  
Jewel Box Outlet Store

**SOLID**  
Pennsylvania Cherry or Oak

Your Choice  
**\$179.88**  
 Sugg. Retail \$289



**Laurel**

Leaseaway Available

**FURNITURE, INC.**

584 W. Ann Arbor Trail • Plymouth, Michigan 48170  
 (313) 453-4700

Open Daily 9:30 - 6 Thurs. & Fri. 9:30 - 5:30

**GOLFLAND** Named Again by  
**GOLF DIGEST**  
 (GSO Pub.)  
 AS ONE OF THE  
 100 BEST  
 GOLF SHOPS  
 In The Country  
 Ninth Straight Year  
 1986-1994

**Golfland is remodeling**  
 their clothing department

... and you'll save even  
 MORE \$\$\$\$ off our already  
 low everyday prices on —  
**ALL 1993 MEN'S AND  
 LADIES' FASHIONS!**

Take an  
**ADDITIONAL  
 \$1000 OFF**  
 ... any 1993 Slacks,  
 Sweaters, Warm-Ups,  
 Jackets, Sweatshirts,  
 or Raincoats.

Take an  
**ADDITIONAL  
 \$500 OFF**  
 ... any 1993 Shirt,  
 Top, or  
 Shorts.

Take an  
**ADDITIONAL  
 \$200 OFF**  
 ... any 1993 Purse,  
 Hat, Visor, or Belt.

Take an  
**ADDITIONAL  
 \$100 OFF**  
 ... any 1993 pair  
 of Socks.

Choose from famous brands...  
 • ASHWORTH • AUREUS  
 • HEAD • IZOD • TAIL  
 • EP PRO and many others  
 All Our Famous Brands  
 are Included.

**GOLFLAND**



# MANUFACTURER'S COUPONS

Home-Delivered With Your HomeTown Newspaper Subscription Every Week

**Save 75¢**  
VOID  
EXPIRATION DATE 2/28/94

**Save 75¢**  
VOID  
EXPIRATION DATE 1/15/94

**Save 75¢**  
VOID  
EXPIRATION DATE 1/15/94

**LAST WEEK'S COUPON PACK WOULD HAVE SAVED YOU OVER \$32.00**

**Yes! Money saving manufacturer's coupons like the examples in this ad will be a part of YOUR HomeTown Newspaper every week.**

**You can save enough money at the grocery store with the manufacturer's coupons you'll find in your HomeTown Newspaper to pay for your subscription.**

**Start SAVING MONEY Order Your Subscription Today**

**In-County Rate \$26<sup>00</sup>**  
- 1 Year Subscription -

Mail subscription form to HomeTown Newspapers Circulation Dept.  
P.O. Box 470, Howell, MI 48844

Charging your Subscription...?  
Then you can Fax us this form  
617 548-3005

Yes, Please start my subscription to

☐ Milford Times

☐ South Lyon Herald

☐ Northville Record

☐ Novi News

so I can get my manufacturer's coupon packet every week

☐ I am enclosing a check for \$26.00

☐ Please bill by ☐ Visa ☐ Mastercard \$26.00

Account # \_\_\_\_\_

Exp. Date \_\_\_\_\_

Name \_\_\_\_\_

Address \_\_\_\_\_

City \_\_\_\_\_ Zip \_\_\_\_\_

Phone \_\_\_\_\_

*In-County Subscription Rate*

**SOUPS**

**SAVE 40¢**  
VOID  
on 16.5 oz. or larger

Ritz and Karo Present...

**SAVE 25¢**  
VOID  
On any size Karo Light or Dark Corn Syrup

**SAVE 20¢**  
VOID  
On any Pet-Ritz

## HomeTown

Newspapers

**NORTHVILLE RECORD • NOVI NEWS**  
**SOUTH LYON HERALD • MILFORD TIMES**  
 Call (810) 349-3627 or (810) 685-7546





# RECORD OUR TOWN

**B**  
THURSDAY  
January 27, 1994

## PREPARING TO BE BOWLED OVER SUNDAY

By MICHELLE HARRISON  
Staff Writer

So the Super Bowl is coming up and you could really care less.

You don't have to be a football fan, though, in order to create a successful game plan for surviving the Super Bowl "holiday."

Here are some helpful hints to

get you through the day:

■ Plan a party. If your idea of hosting a Super Bowl party means putting out a few bowls of chips and dip, think again.

"A lot of people use balloons for the day of the party," said Marge Riker, owner of Party Supplier in Novi.

Riker said the balloons are avail-

able with the Super Bowl logo or with individual NFL team logos.

Other decorating hints include using crepe paper in your favorite team's colors and banners that read messages like "The Party's Here," Riker suggested.

Also available are paper products — paper plates, cups and napkins — that are adorned with the official Super Bowl logo.

"At this time of the year, those are close to gone," Riker said.

Although Super Bowl parties are increasing, a lot of people don't go all out planning for one.

"I have one customer in particular who throws a Super Bowl party every year," she said. "I order a case of everything just for him because he uses everything. Some people are geared into using the official

(Super Bowl) stuff but others just use colors to coordinate with their homes."

■ Get out of the house. If you get defensive when the game is on, go shopping, visit an art museum, take in a movie, dine at a restaurant.

Although Twelve Oaks Mall in Novi doesn't plan any special events, marketing director Elaine Kah said she would prefer to go shopping than watch football.

"I know in the past we've talked about all the women, who were obviously not at home watching the game, out shopping," Kah said.

But general manager Phil Moroco said previous Super Bowl Sundays haven't really increased mall traffic.

"It's pretty normal this time of the year, especially with the time of the Super Bowl," he said. "It's later in the day and we normally have that type of business in the afternoon."

■ If you don't feel like investing time or money in a party, go out.

Woolly Bully's in Northville will offer a free food buffet, including a taco bar, pizza, cold pasta salads and ribs, from 5 p.m. until the game ends, according to Lorri Bednar, general manager. Peanuts and munchies will also be available at the bar as well as drink specials.

The game will be shown on all 21 of the bar's 27-inch TVs.

"There will be no music played, it will be just the game full blast," Bednar said.

The Bud Bowl and the Coors Light Super Score games will also be played Sunday at Woolly Bully's.

■ Maybe you just want to make an effort to learn the game. Although the Super Bowl is a tough time to start, learning and teaching the rules of the game has to be a mutual effort, according to Jerry Surles. Surles, who was the ticket winner in the Novi Optimist's Super Bowl trip raffle, will be attending his second Super Bowl game this weekend.

"It needs to be done on both ends," he advised. "The person who is the football nut has to take the time to explain what a blitz is..."



Photo by HAL GOULD

Jerry Surles is headed for Atlanta, Ga., to watch Super Bowl XXVIII this weekend. He won tickets to the game in a Novi Optimist's Club raffle.

### SUPER WINNER

By MICHELLE HARRISON  
Staff Writer

He may not be going to Disneyland, but Jerry Surles couldn't be happier with where he's going this weekend.

Surles held the winning ticket in the Novi Optimist's Club raffle for a trip to the Super Bowl in Atlanta, Ga. He will have the opportunity to watch the Dallas Cowboys take on the Buffalo Bills. It's the same combination of teams that landed in the Super Bowl last year, with Dallas taking home the win.

It would have been the "best of both worlds" if the San Francisco 49ers and Kansas City Chiefs would have won in their bids for the Super Bowl. Surles would have had the chance to see the Chiefs' quarterback, Joe Montana, take on the 49ers. There would have been a bit of rivalry because Montana used to quarterback for San Francisco before signing on with the Chiefs.

Plus, San Francisco is one of Surles' favorite teams.

"Although I'm a Lion season ticket-holder, I'm a big 49ers fan," he said.

Surles, who owns Novi Auto Wash, said he learned he won the raffle Jan. 14.

"After working out there in all that cold (at the car wash), it was enough to warm me up," Surles said about the call.

He and a friend will fly out Friday morning. It will not be the first Super Bowl trip, however, for Surles.

"I went to the one in Minneapolis with Washington versus Buffalo two years ago," he said.

This time, however, Surles does plan to hit more NFL parties.

Short-handed at work, Surles said at first he felt guilty about leaving the car wash to take the trip.

"I really shouldn't be going, but I won the thing and I'm gonna go," he said.

Installation of some new equipment will also close the business temporarily Monday so he doesn't feel as guilty now.

Surles, who's operated the car wash for 10 years, has been the sole owner of the car wash for about seven years after buying out his partner.

### FOOTBALL DEFINITIONS A user friendly guide for the non-football fan.



**NFL** — National Football League. As opposed to the AFC, American Football Conference, or the USFL, United States Football League, or the NCAA, the National College Athletic Association, or the WFL, World Football League. Football fans would prefer non-football fans to learn the ABCs of football lingo ASAP, therefore raising their football IQ, so they don't have to keep explaining terminology. OK.



**Ball carrier** — What are you, stupid? It's the person who's carrying the ball, of course.



**Field goal** — From Webster's: "a score, worth three points when made, on an ordinary down," by place-kicking or drop-kicking the ball over the crossbar and between the goal posts."



**Field** — If you don't know this one, there's no hope for you. Hang up your helmet and give basketweaving a try.



**Half-time** — Fifteen minutes to use the restroom, stock up on refreshments, re-fill the chip bowl, etc.



**Line of scrimmage** — An invisible line where the ball is placed so the teams can begin play.



**Quarterback** — The guy who usually makes the calls as well as the most money on the team.



**Touchdown** — Six points for getting the ball past your opponent's goal line. The true football fan usually goes crazy at this point. It usually makes no difference which team has scored to bring on this bizarre behavior which often includes shouting and jumping up and down.

*"ordinary down — a team must advance 10 yards in a series of four plays to keep possession of the ball.)*

*"place-kicking — The ball is either held by a very trustworthy person or mounted for the team's kicker. Visual helper: Charlie Brown would be place-kicking the ball if Lucy would stop pulling the ball away from him each time he tries to kick it.)*

*"drop-kicking — The opposite of place-kicking. Simply, the kicker drops the ball and kicks it. Visual helper: Charlie Brown would be a lot smarter if he drop-kicked the ball when playing football with Lucy.)*

*"goal posts — those monstrosities at each end of the field*

### Volunteer

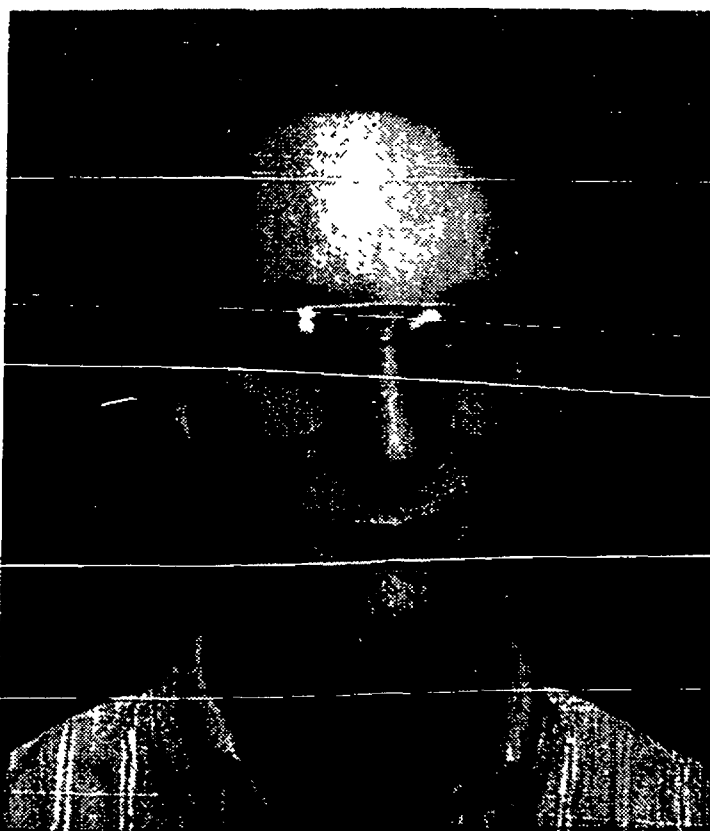

Gary Simmons

## Group parks agenda after finishing study

By DOROTHY NASH  
Special Writer

"Our job is done — but we haven't been disbanded," said Gary T. Simmons about the Northville Downtown Citizen District Council, which is composed of nine business and/or retired persons living downtown, mostly in the MainCentre building.

Simmons, who lives in North Center, is owner of the Northville Watch and Clock Shop on West Dunlap.

The D.C.D.C. was formed about a year ago, Simmons said, after the City Council had sent out flyers to downtown residents, inviting them to join a new group to determine what impact the proposed new parking decks and the MainCentre lot would have on downtown Northville.

"Parking in this town is a major issue," he said. More parking spaces would draw more people into Northville and would bring more retail business into town. It's a matter of economics.

At one point, according to Simmons, the Downtown Citizen District Council sent out flyers to downtown residents to ask what they thought the effect of new parking lots, a deck, and the MainCentre lot would have. The response was one of indifference — residents largely not replying.

So the D.C.D.C., which had been commissioned by law to act in behalf of the downtown residents, sent its finding to the City Council and to the Downtown Development Authority.

And now, as Simmons said, "Our job is done," but he added that he is still a member of the Downtown Citizen District Council, and "if they need me, my name is still on file to be part of a discussion group of anything that affects the immediate business district."

If you are a resident of downtown Northville and you would like to apply for a vacancy on this Council, you should contact the city clerk at City Hall.

### It's A Fact

#### The Public School System

Below is the revenue per student enrolled in Novi Community Schools.\*

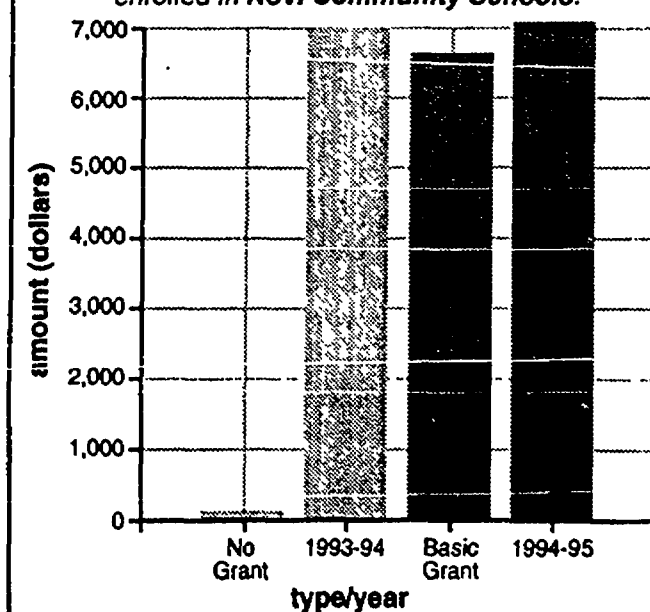

\*SOURCE: Jim Koester, Asst. Superintendent, Novi Community Schools  
\*\*HOLD HARMLESS: millage will never increase.



## In Our Town

# Northville businesses on display at Expo show

Brickscape Inc. and Cobblestones Paverbrick of Northville will be exhibiting at the second annual Spring Home and Garden Show opening Feb. 3 at the Novi Expo Center.

Brickscape Inc. will be featuring brick paving and gardens and Cobblestones Paverbrick will be displaying pavers and retaining walls.

Show highlights will include NBC's *Today* gardening commentator Jeff Ball's "Yardening Academy" and lawn care information, gardens created by members of the Metropolitan Detroit Landscape Association, demonstrations and contests with daily prizes.

This year's show will be packed with over 200 exhibitors in 200,000 square feet of exhibition space. The exhibits will include the latest technologies, products and services for kitchens, baths, doors, windows, yard/garden, remodeling, arts and crafts, decorative accessories, electronics, heating, cooling and appliances.

The Spring Home and Garden Show will be open through Feb. 6 at the Novi Expo Center, located at I-96 and Novi Road. Hours will be 2 to 10 p.m. Thursday and Friday, 10 a.m. to 10 p.m. Saturday and 10 a.m. to 8 p.m. Sunday.

Admission is \$5 for adults, \$3 for seniors and children 6-12 and free for children under 6. Family tickets for two adults and accompanying children are available at Farmer Jack/A&P for \$8. For more information, call 810-737-4478.

## FBI agent to speak

Kathleen L. McChesney, assistant special agent in charge of the Federal Bureau of Investigation (FBI) in Detroit, will be the guest speaker at the Friday, Feb. 4, meeting of the Northville Woman's Club. The meeting will be held at 1:30 p.m. at First Presbyterian Church in downtown Northville.

McChesney began her career as a special agent in San Francisco after receiving her initial training at the FBI Academy in Quantico, Va., entering duty on Aug. 13, 1978.

She subsequently served at the Bureau office in Washington, D.C., in an investigative capacity, and in supervisory positions in Los Angeles and Washington, D.C.

A native of Seattle, Wash., McChesney received her early education in Auburn, Wash. She received her bachelor of science degree in police science/administration from Washington State University, her master's degree in public administration from Seattle University and her Ph.D. in public administration from Golden Gate University.

McChesney previously served for seven years as a police officer with the

King County Police Department in Seattle. She has also been an instructor in the political science department at Seattle University and at the King County Police Academy in Issaquah, Wash.

Sherry Duff will be the chairperson of the day. It will also be a guest day.

## Model child

Kelly Gleeson, the granddaughter of Doris and Fred Brownell and Marge Gleeson, all of Northville, is a regional finalist in Kid Search '93.

Kid Search '93 is awarding over \$1 million in prizes including modeling contracts and college scholarships for kids ages newborn to 17 years old. Sponsored by Wilhelmina Models and JC Penney Portrait Studio, Kid Search '93, is the nation's largest modeling contest.

"The decision process, which was based on 50 percent personality and 50 percent appearance was very difficult," said Natasha Esch, director of Wilhelmina Models. "Nearly 60,000 proud parents entered their children in Kid Search '93. But it was Kelly's glamorous grin that was chosen as one of the top 1,400 children from across the United States."

Kelly is the daughter of Linda and Jim Gleeson of Rochester Hills. Linda is a 1979 graduate of Northville High School.

One hundred regional finalists will be selected from across the country as Kid Search '93 national finalists. Those finalists will win all-expense paid weekends for themselves and one parent for the national finals in New York City. The national finalists will compete for the top 50 prizes, which range from the grand prize of a \$150,000 modeling contract and a \$10,000 college scholarship to the seventh prize of a \$500 scholarship.

For her regional finalist standing, Kelly won a JC Penney portrait studio package.

## Stories wanted

Do you know of a local resident who's done something interesting or celebrated something special lately? If so, call Michelle Harrison at 349-1700.

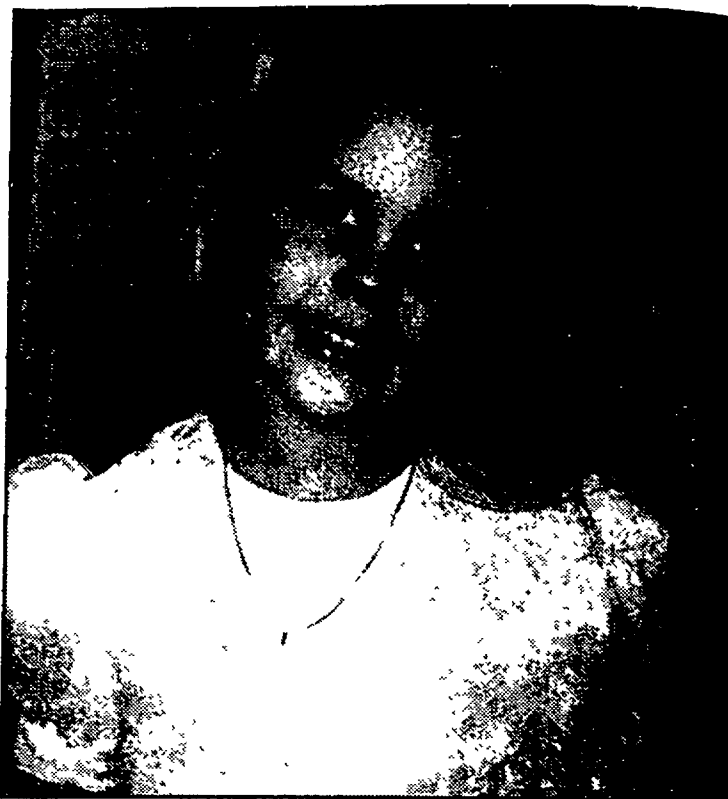

Kelly Gleeson

## HomeTown



# CONNECTION

Introducing a new way to meet your match. It's easy. And, your classified ad is FREE

### 1. Write your ad



We'll assign you a voice mailbox which will appear in your ad. Your ad will run for 4 weeks.

### 2. Record your message



Record your own 2 minute voice greeting, at no charge, for people to listen to. You do NOT leave your name or number at this time.

### 3. Your ad runs free in the paper

Attractive, 22 yrs. old, 105 lbs., seeking very handsome male between 22 to 35 yrs. old. Someone with a goal in life. Loves dancing, music and willing to try something new. #67898

SWF, health-conscious, humorous, entrepreneur, very attractive, 5'6", 130 lbs. #45678

46, has lots of TLC to give to right gentleman. Slightly overweight. Would like to meet kind, sincere gentleman. #45632

Those interested in your ad will be able to get your voice mailbox number from the ad.

### 4. People listen to you



They may leave their name and number for you. Those who respond are charged \$1.49 per minute. (It's put right on the monthly phone bill.)

### 5. You listen to them



You call in and listen to any messages left in your mailbox. This will cost you \$1.49 per minute. No one else will be able to hear your messages.

### 6. You get together



Once you've picked up your messages, you may decide to contact whomever you choose. Only then do you make your identity known to those who've responded to you.

Call today to place your ad Dexter/Chelsea 313-426-5032; Brighton 313-227-4436; Howell 517-548-2570; Milford 313-685-8705; Northville 313-348-3022; Novi 313-348-3022; South Lyon 313-437-4133; or mail the coupon below.

Voice Mailbox .....	\$ FREE	Please print clearly, one character per space. Include punctuation and spaces.
First 5 lines of print ad .....	\$ FREE	
Additional lines x \$1.50 each x 4 weeks .....	\$	
Subtotal .....	\$	
The following information is completely confidential. We cannot accept your ad without it.		
Name .....		
Address .....		
City .....	State .....	Zip .....
Phone (daytime) .....	(evening) .....	

Mail to: Hometown Newspapers, Classified Department, P.O. Box 251, South Lyon, MI 48178

You must be 18 years of age or older to use this service. One person cannot place an ad for another person. Ads containing obscene or sexually explicit language will be rejected. This publication reserves the right to edit or refuse any ad and assumes no liability for the content of, or response to any ad or message.

## CHURCH DIRECTORY

For information regarding rates for church listings call  
The Northville Record or Novi News  
349-1700

### WALLED LAKE FIRST BAPTIST CHURCH

Rev. Rogers  
309 Market St. 624-2683  
(behind First of America Bank off Portage Trail Rd.)  
Wed. 10:00 a.m. Women's Bible Study  
Sunday School 9:45 a.m.  
11:00 a.m. Morning Worship  
Nursery Available. All Welcome

### ST. JOHN LUTHERAN FARMINGTON HILLS

23225 Oak Road, 3 blocks S. of Grand River  
3 blocks W. of Farmington Road  
Worship at 8:30 & 11:00 a.m. (Nursery)  
Church School 9:40 a.m.  
Pastors: Charles Fark & Daniel Cove  
474-0584

### GOOD SHEPHERD LUTHERAN CHURCH

9 Mile & Meadowbrook  
Wisconsin Ev. Lutheran Synod  
Sunday Worship 8 a.m. & 10:30 a.m.  
David A. Grunewald, Pastor • 349-0565  
9:15 a.m. Sunday School & Bible Class  
Wed. 7pm-Lenten Vesper Service

### FIRST CHURCH OF CHRIST SCIENTIST

1100 W. Ann Arbor Trail  
Farmington Hills, Michigan  
Sunday Worship, 10:30 a.m.  
Sunday School 10:30 a.m.  
Wednesday Meetings, 7:30 p.m.

### NORTHVILLE CHRISTIAN ASSEMBLY

41355 Six Mile Road  
Northville, Michigan  
Sunday School 9:15 & 10:30 a.m.  
Sunday Worship 8:30 a.m., 10:30 a.m. & 6:30 p.m.  
Pastor: Dr. T. E. Burton, Jr. Pastor  
Northville Christian School  
Preschool & K-8  
349-9231

### NOVI UNITED METHODIST CHURCH

41671 W. Ten Mile • Meadowbrook  
349-2652 (24 hrs.)  
Sunday Worship 10:30 a.m.  
Nursery Care Available  
Charles R. Jacobs, Pastor  
Church School 9:15 a.m.

### MEADOWBROOK CONGREGATIONAL CHURCH

21355 Meadowbrook Rd. Novi at 8 & 6 Mile  
Mary Ann, Pastor  
Church School 10 a.m.  
349-7757  
Minister: Rev. E. Neil Hunt  
Minister of Music: Ray Ferguson

### CHURCH OF THE HOLY CROSS EPISCOPAL

10 Mile between Ten Mile & Back, Novi  
Phone: 349-1175  
Fri. Dec. 24  
6am Children's Service & Eucharist  
11am Christmas Eve Service  
Sat. Dec. 25 Christmas Day  
8am Holy Eucharist

### WARD EVANGELICAL PRESBYTERIAN CHURCH

17000 Farmington Uvoda 422 1150  
Services 8:00, 9:15, 10:45am, 12:05pm  
Sunday School & Nursery Provided  
7:00 p.m. evening service  
Service Broadcast 11:00am WUFL - AM 1030

### ST. JAMES ROMAN CATHOLIC CHURCH NOVI

45325 10 Mile Rd.  
Novi, MI 48374  
Saturday 5:00 p.m.  
Sunday 9:00 a.m. & 11:00 a.m.  
Reverend James P. Cronin, Pastor  
Parish Office 347-7778

### CHURCH OF THE HOLY FAMILY

24505 Meadowbrook Rd., Novi, MI 48375  
Masses Sat. 5pm Sun. 7:30 am  
8:45 am, 10:30 am, 12:15 pm  
Holy Days 9 am, 5:30 pm, 9:30 pm  
Father John Buda, Pastor  
Father A. Kerej, Liturgical Assoc. Pastor  
Parish Office 349-8847

### VICTORY LUTHERAN CHURCH (MISSOURI SYNOD) NOVI MEADOWS SCHOOL

On Tott Rd. near 11 Mile Road 349-2669  
Sunday Worship & School 10 a.m. to 11:30 a.m.

### FIRST PRESBYTERIAN CHURCH OF NORTHVILLE

200 E. Main St., Northville 349-0911  
Worship & Church School 9:30 & 11:00 am  
Children Available at 9:30 & 11:00 am  
Dr. Lawrence Chamberlain, Pastor  
Rev. James Russell, Minister of Evangelism & Singles  
Rev. Martin Auerum, Minister of Youth  
& Church School

### SPIRIT OF CHRIST LUTHERAN CHURCH - E.L.C.A.

40700 W. 10 Mile (W. of Haggerty)  
Sat. 5:30 pm, Sun. 8:30 & 10:45 am  
Church School at 9:30 am  
Church Office 477-4296  
Pastor Thomas A. Scherger

### OUR LADY OF VICTORY CATHOLIC CHURCH

770 Thayer, Northville  
WEEKEND LITURGIES  
Saturday 5:00 p.m.  
Sunday, 7:30, 9:11 a.m. & 12:30 p.m.  
Church 349-2621, School 349-3610  
Religious Education 349-2559

### FIRST APOSTOLIC LUTHERAN CHURCH

26325 Hoisted Road at 11 Mile  
Farmington Hills, Michigan  
Services every Sunday at 10:30 a.m.  
Also, First and Third Sunday at 7:00 p.m.  
Sunday School 9:15 a.m.  
Bible Class - Tuesday, 7-7:30 p.m.  
Song Services - Last Sunday of month - 7:00 p.m.

### ST. PAUL'S LUTHERAN MISSOURI SYNOD

High & Elm Street, Northville  
Lubeck, Pastor  
Worship, Associate's Pastor  
Church 349-3140, School 349-3146  
Sunday Worship 8:30 a.m. & 11:00 a.m.  
Sunday School & Bible Classes 9:45 a.m.  
Wednesday Worship 7:30 p.m.

### FIRST UNITED METHODIST CHURCH OF NORTHVILLE

349-1144 • 8 Mile & Ten Roads  
Dr. Douglas Vernon, Rev. Thomas Beagan  
Rev. Arthur L. Spangard  
Summer Sunday Worship Service 8:15 & 10 am  
Sunday School 9 am, Nursery 9:45 am  
11 am, Nursery 3rd grade

### ORCHARD HILLS BAPTIST CHURCH, SBC

23455 Novi Rd. (between 9 & 10 Mile)  
Bible Study for All Ages 9:45 a.m.  
Worship Services at 11 a.m. & 6 p.m., Wed. 7 p.m.  
Kenneth Stevens, Pastor, 349-5665  
All services interpreted for the deaf

### FIRST BAPTIST CHURCH NOVI

45301 11 Mile at Tott Rd.  
Home of FBC Christian School Grade 2-12  
Sun. School, 9:45 a.m.  
Worship, 11:00 a.m. & 6:00 p.m.  
Prayer Meeting, Wed., 7:00 p.m.  
Dr. Gary Elmer, Pastor 349-3647

### TO HAVE YOUR CHURCH APPEAR HERE CALL

349-1700

### FAITH COMMUNITY PRESBYTERIAN CHURCH

44400 W. 10 Mile Novi 349-5666  
1/2 mile west of Novi Rd.  
Richard J. Henderson, Pastor  
J. Cyrus Smith, Associate's Pastor  
Worship & Church School 9 & 10:30 a.m.

### FIRST BAPTIST CHURCH OF NORTHVILLE

217 N. Wing 348-1020  
Rev. Stephen Sparks, Pastor  
Sunday Worship 8:30 a.m., 11 a.m. & 6:30 p.m.  
Wed. Prayer Service 7:00 p.m.  
Boys Brigade 7 p.m., Pioneer Girls 7 p.m.  
Sunday School 9:45 a.m.

### FIRST CHURCH OF THE NAZARENE

21260 Haggerty, Northville 348-7600  
(between 8 & 9 Mile Rd. near Novi Harmon)  
Sunday School 9:45 am  
Morning Worship 10:50 am  
Evening Celebration 6:00 pm  
(Nursery provided)  
Holland Lewis, Pastor

## TO HAVE YOUR CHURCH APPEAR HERE CALL

349-1700



## PTA News/Elementaries

### Moraine

Moraine had a great holiday season and is off to a fabulous 1994. Our holiday shop and pizza night were great successes thanks to Jan Guenther, Joanne Deutschendorf, Jeff Moore and all the volunteers who made this a special family night for our children.

Another special thanks to Girl Scout Troop 573 and their leaders Robin Polletta and Debbie Reisman for continuing the coat check service and providing us with delicious desserts.

As usual, the holiday music program was excellent. Jan Salmon and her students were the holiday's brightest stars. Of course, the program couldn't have been so successful without Debbie Faber and her hard work.

Our students also want to thank all the moms and dads who provided the great holiday parties.

Junior Great Books is continuing this year under the chairpersonships of Susan Greenlee and Amy Rosenberg, along with the parents who have volunteered their time to provide this program. Thanks go out to the following volunteers: Ann Klein, Janelle Burke, Linda Bruhn, Terri Ward, Jackie Bzymek, Mary Christopher, Leale Foley and Judy Prain.

January is also bringing a Junior Enrichment Series program on robotics, which we know all the students will enjoy, and several new things are happening.

First, Linda Bruhn is putting together a student publication that will include poems, stories and art work with a written interpretation.

Next, the PTA Health and Safety Committee, in cooperation with our partner in business, The University of Michigan Health Center in Northville, is putting together a Brown Bag cookbook. Students and families are encouraged to submit delicious and nutritious lunch and fruit break recipes or menus. The recipes will be analyzed for content by a nutritionist, and will be suitable for a brown bag lunch. A contest is being held to design the cover and officially name the book. The cookbooks will be given to all Moraine families.

Our next PTA meeting will be an evening meeting on Feb. 8.

Submitted by Vicki Duvelley

### Amerman

Winter is here. The PTA isn't letting us sit idle, though. We've been braving some cold and sloppy weather to be a part of all the activities.

Amerman's first opening night art show displayed many of the creations that were entered in the Reflections Contest. About 125 people attended the event.

The students were examining each other's works by trying to decide which one they liked best. Eighteen families provided refreshments for the show. Students served the refreshments as well as gave out ballots for the Peoples' Choice awards.

McDonald's on Six Mile and Newburg provided the cups and beverage. Meadowbrook Golf Course provided the pencils. Bookstall on The Main donated four gift certificates in the literature division and Borders book store donated four gift certificates in the art division. Northville Camera donated two gift certificates in the photography division.

All 130 students who entered will receive a free cookie courtesy of The Great Harvest Bread Company. Thank you to chair Abbie Holden and her team of Linda Koons, Barb Arne, Lisa Engles, Sue Nido and Dave Terman for an enjoyable evening.

Staff members were treated to some delicious December goodies in the lounge. Andrea Czarniecki, Lisa Engles, Karen Klimmek, Kim Kubas, Carol Zinser, Barb Bennett and Carla Thomas all contributed their time and talents to December's theme.

The noon hour program, organized by Lynn Soderberg, and Art Appreciation, organized by Irene Fleming and Linda Jo Hare, both began in January. Many volunteers have offered their time to continue these programs at Amerman.

The noon hour program provides adults who supervise indoor games during the winter lunch recess. Art appreciation provides exposure to classic works of art and encourages interaction to color, space and many other elements of art. For all students to participate, it requires a great many volunteers and much preparation. We have been looking forward to these programs and are pleased they are under way.

The skating parties have kept us warm. Taking part in the racing segment can be rewarded with a coupon for a future free admission. It was noticed that Skat'n' Station gave a coupon to just about every courageous parent that raced. They received much student support.

If you do get snow bound, put those quiet moments to good use. Read and make sure you get credit in the Rev Up To Read program endorsed by the Michigan PTA and Michigan Library Association. You can enter at your public library.

Did you like your child's gift from the holiday shop? Are you now the proud owner of an "Award Winning Mom" key chain or a "Number One Dad" cap? The holiday shop operated along with the pancake breakfast. Chairs Vicki Snearly and Cindy Atkinson, staff members Mrs. Mallette, Mrs. Oliverio, Ms. Jarvi, Mrs. Bartlett, Mrs. Frayne, Mrs. Fountain, Mrs. Knight, Mrs. Kricetz, Mrs. Thompson and Mr. Babich, along with 41 parents, provided an opportunity for students to shop for holiday gifts at affordable prices. Gift wrapping was available and Santa Claus was on hand, too.

Amerman wants ice indoors? Yes, occasionally bumps need attention and much to our secretary Joyce Greywall's relief, we now have a new refrigerator that makes ice and keeps things cold. It took the combined effort of the PTA disbursement committee and Matt Thurber of Selective Homes and his generous donation. Much thanks for the assistance.

Submitted by Pam Straub.

# PTO sponsors OLV programs

Students and faculty of Our Lady of Victory School have welcomed in the new year. Our PTO has sponsored two special programs for our students this month. Abe Lincoln visited all of our students on Jan. 11. He talked to us about his life and shared some personal facts about himself. He certainly was able to bring history alive for our students.

The Living Science Program also visited our school with the Tide Pool presentation. The students were able to learn about some of the creatures that live in the oceans of the world. We also got to see many sea creatures up close. These included a shark, octopus, starfish, shells, sea urchins, sponges, and crabs.

This program provided our students an opportunity to see ocean animals and learn how and why they are important to each and every one of us. Thank you to our PTO for providing these opportunities for our students.

The students in our school have been very busy practicing their many talents. They will be performing for the moms of our school in our annual Talent Show. This will be performed following a Mother's Luncheon on Friday, Feb. 11. There will be lots of singing, dancing, and other talents exhibited. This is also our way to thank our moms for all they do for O.L.V. School. We could not do all that we do if not for the generosity of our moms.

\*The D.A.R.E. program has begun for our fifth grade students. Officer Mayes from the Northville Township

Police Department will be visiting our school every Monday to teach this program to our students. Students will be involved in this program for a total of 16 weeks. The objectives of this program are to equip the students with the skills for recognizing and resisting social pressures to experiment with alcohol, tobacco, and other drugs; to help students develop self esteem; to teach positive alternatives to substance abuse; to develop students' skills in risk assessment and decision making and to build students' interpersonal and communication skills. This is a wonderful opportunity for our children to learn skills that they will be able to use for a lifetime.

Our sixth graders will be treated to a special field trip at Scoop and Shoot on Friday, Jan. 28. This is a reward for the sixth grade being the top earning classroom in our fall candy sale. We congratulate the sixth graders and their families for their efforts.

The faculty and students will begin the celebration of Catholic Schools Week by hosting a Curriculum Day on Sunday, Jan. 30. The faculty will be present for the 9 a.m. liturgy, followed by an Open House in the school. The theme for the week-long celebration is "Support Catholic Schools — Your Choice for Education." Other activities that will occur throughout the week include a spirit dress day, student quiz bowl competitions, a teacher luncheon sponsored by the class officers, and a student appreciation day.

## Singles

Single Place, an adult ministry for single people meeting at First Presbyterian Church of Northville, will gather from 10 to 10:45 a.m. Sunday morning. Bob Allwine will be the speaker.

"A Great Relationship For All The Right Reasons," with speaker Flint Hind will be held at 7:30 p.m. Wednesday, Feb. 2, in the Boll Fellowship Hall.

At the same time, Dave Beyer of Orin Jewelers will give an informal discussion on diamonds and colored stone grading and quality.

A country western dance class with Casey will be held seven Sunday evenings, 7 to 9 p.m., Jan. 30 through March 13 at the Northville Parks and Recreation Center, 303 W. Main, Northville. The cost is \$42.

For further information about any of the Single Place programs, or to register, call 349-0911.

Single Point Ministries offers a unique opportunity to join over 500 persons of varied backgrounds together for a class about Jesus Christ. The group meets at 10:45 a.m. each Sunday in Knox Hall of Ward Presbyterian Church, 17000 Farmington Road (on the corner of Six Mile) in Livonia. The Rev. Paul Clough will officiate.

Volleyball is played at 8:30 p.m. Wednesdays.

The "New Start" group will travel to Frankenmuth to see and hear *The Gaylords* Feb. 12. A chicken dinner and transportation are included in the \$28 per person price.

For further information about Single Point Ministries, call 422-1854.

Send Singles information to The Northville Record/Novi News, 104 W. Main St., Northville, MI 48167.

For Quick Results

Call  
**GREEN SHEET**

(313) 348-3022

## Wedding



Valissa Tsoucaris/Jeff Woods

Valissa Ann Tsoucaris and Jeffrey A. Woods were united in Holy Matrimony on Sunday May 30, 1993, at the Annunciation Greek Orthodox Cathedral in Greektown, Detroit. The bride is the daughter of Dr. and Mrs. James S. Tsoucaris of Northville. The groom is the son of Mr. and Mrs. Jon Woods of Muskegon, Mich.

Approximately 300 guests and relatives attended the double-ring ceremony which was performed by Rev. James Stathakos of Saints Constantine and Helen Greek Orthodox Church of Westland. Assisting was Rev. Stephen Anthony of Holy Cross Greek Orthodox Church of Farmington Hills, and Rev. George Matsis, Dean of the Annunciation Greek Orthodox Cathedral.

Viola Peponis, organist, performed the pre-nuptial musical selections, and accompanied Constantine Carson in singing selections from Phantom of the Opera and The Lord's Prayer. The Saints Constantine and Helen Church Choir chanted the Sacramental Hymns under the direction of George Raptis.

Both parents escorted the bride down the white-carpeted aisle past pews marked with bouquets of pink and white spring flowers with jewel foliage and white ribbons to the altar, which was adorned with pink and white spring flowers of carnations, gladiolas, snapdragons and ferns with white ribbons.

The bride wore a pure white silk gown with long tapered sleeves, beaded and sequined bodice, and cathedral train. Clusters of hand-sewn pearls and crystals adorned the gown and the full-length veil which draped from the crown headpiece of alencon lace, beads and sequins. Her bouquet consisted of cascading ivory cynbiadun orchids, white roses and greens. The bride also carried the Tsoucaris family heirloom Bible, upholding a tradition her mother, paternal grandmother, great-grandmother, aunts and cousins had followed.

Maid of Honor was Joy Tsoucaris, sister of the bride, who is a student in

Taipei, Taiwan. She wore a gray silk ensemble with a brocade bodice, and carried a slender cascade of pink glamelias.

Following the Greek ancient rite, Spencer Sellas of Tampa, Fla., cousin of the bride, served as the Koumbaro, who officiates at the exchange of Holy Wreaths over the bridal couple's heads.

Best man was James Woods of Lansing, brother of the groom. Ushers were Dr. Stephen James Tsoucaris, brother of the bride, Jon Woods of Birmingham, brother of the groom, and Michael Cavaris, cousin of the bride.

A dinner and reception followed the ceremony at the Detroit Yacht Club on Belle Isle for 270 guests. On display was the five-tiered, torte wedding cake with fresh roses cascading down the length of the cake. Guests received wedding favors of delicate ivory ceramic hearts bearing the traditional white wedding almonds wrapped in tulle, following the Greek custom.

During the cocktail hour and reception, Greek music was furnished by Prevas Brothers Band. The Sun Messengers, a nine-piece orchestra, provided American music.

The out of town guests from California, Colorado, Connecticut, Florida, New York, Pennsylvania, Maryland, Washington, D.C., Virginia, Ohio, Indiana, and Illinois were among the 140 guests attending pre-nuptial parties, which included the rehearsal dinner and the wedding day brunch, given by the bride's and the groom's parents.

The couple honeymooned in Mexico.

The bride and groom met while both were students at the University of Michigan. She received her bachelor's degree and law degree, and he received bachelor's and master's degrees in public health. The groom is a medical consultant with Larry Burns Associates. The bride is a practicing attorney with Kelly, Haglund, Garriety and Kahn in Denver, Colo., where they make their home.

# PSSST!

## We have a deal for you.

If you're a subscriber, you already know what a great deal The Northville Record is. We know that you as a concerned citizen want to keep up on what's going on in your community, and The Northville Record is honored year after year as one of the best newspapers in the state by the Michigan Press Association. But news is only half the story. The rest of the story is all the information we bring you from local merchants about the best deals on everything from automobiles to groceries... carpeting to clothing. Frankly, we've never figured out how many thousand of dollars you can save a year by taking advantage of our coupons, retail and classified advertising. But you can bet that you can save the '26 annual subscription price to The Northville Record hundreds of times over. The Northville Record — it's the best deal going.

## The Northville Record

Subscribe Now **\$26** For Only In County

Name \_\_\_\_\_  
Address \_\_\_\_\_  
City/State/Zip \_\_\_\_\_  
Phone \_\_\_\_\_

Mail to: The Brighton Argus, Circulation, P.O. Box 470, Howell, MI 48844

Please enclose check for \$26 — In County Only

## Looking for a car?

### Give Community Federal a call!

Get the credit you deserve with our lowest auto loan rates in 25 years...

New Car or Truck

Fixed

**5.90% APR**

Used Car or Truck\*

Fixed

**7.50% APR**

\* 1989 vehicles or newer.

## Community Federal Credit Union



Plymouth  
(313) 453-1200

Canton  
(313) 455-0400

Northville  
(313) 348-2920

Accounts federally insured to \$100,000 by the NCUA, an agency of the U.S. government







Jan Jeffers  
Feature Writer 349-1700

# RECORD DIVERSIONS

# 4B

THURSDAY  
December 30, 1993

## Hoe down Riley to be featured in Novi Police music benefit

Jeannie C. Riley, best known for her hit "Harper Valley PTA," will be the featured performer in the Novi Police Officers Association (NPOA) annual country music benefit concert.

The concert is scheduled for 2 p.m. Feb. 27 in Novi High School's Fuerst Auditorium. The annual show is the NPOA's only fundraiser.

In past years, the NPOA has raised between \$7,000 and \$10,000 which has went toward the Michigan Special Olympics, the Oakland County Child Abuse and Neglect Council, Novi Youth Assistance, DARE, Novi Little League, scholarships for Novi High School students, VFW Youth Camp and Novi Parks and Recreation youth leagues including soccer, baseball, T-ball and floor hockey teams.

The NPOA also uses funds to support the Tollgate Exceptional Equestrians program, a therapeutic riding program for the handicapped.

Callers will be asking residents to buy tickets to the show. Anyone who receives a call that seems questionable, or who simply has questions about the fundraiser or the music event, should call Det. Frank Barabas at the Novi Police Department, 348-7100. Family tickets for the concert are \$35, couples' tickets are \$20, and singles are \$10.



Jeannie C. Riley, best known for her hit, "Harper Valley PTA."

## Entertainment Listings

Submit items for the entertainment listings to The Northville Record, 104 W. Main, Northville, MI 48167; or fax to 349-1050.

### Special Events

**TALENT SEARCH:** The Marquis Theatre will hold a talent search from 1 to 8 p.m. Feb. 12 at the theatre, 135 E. Main St., Northville.

Theatre officials are looking for children ages 6-16 who can act, sing and dance. Each participant will be asked to make a three-minute presentation. Come dressed in appropriate stage clothes or costume, and make-up.

An accompanist will be provided. You may bring your own taped music if you wish.

The talent search will be videotaped and the information will be shared with other professional theatres and talent agencies.

To make a reservation, and for further information, call the Marquis Theatre at 349-8110 and request an application for entry, no later than noon Feb. 10.

**SYMPHONY CONCERT:** The Plymouth Symphony will begin its 48th concert season with a chamber concert featuring violinist Christian Hebel and the Plymouth Symphony Musicians.

Hebel is the symphony's youth artist winner.

The concert will be held at 8 p.m. Friday, Jan. 28, at the Novi Civic Center, 45175 Ten Mile Road, Novi, and Saturday, Jan. 29, at Plymouth First Presbyterian Church, 701 W. Church St., Plymouth.

Tickets are \$6 for adults, \$5 for seniors and \$3 for students in kindergarten through 12th grades. To charge tickets, call 451-2112.

Tickets are also available through the Novi Parks and Recreation and Novi Community Education offices, Outfitter Music and the Bookstall on the Main in Northville.

Special features of the concert, which is sponsored by the Novi Civic Center, are a 10-harp ensemble, alp horn ensemble, flute choir, piano solo and other ensembles featuring the cello, clarinet, classical guitar, flute, harp, violin and viola.

**PERFORMER'S SHOWCASE:** The Novi Arts Council wishes to showcase the talents of area performers. Performances will be in the atrium of the Novi Civic Center prior to selected city council meetings. On occasion, performances may be taped by Metrovision and cablecast to residents.

Musicians, actors, poets, dancers, etc. are invited to submit an application form and audition tape, if avail-

able, to the Novi Arts Council. For further information, contact the arts council, 347-0400.

**POET HUNT ON:** Distinguished poet Herb Scott will judge the 11th annual "Poet Hunt," a poetry competition sponsored by Schoolcraft College and The MacGuffin literary magazine.

The competition is open to all Michigan residents. Individuals may submit up to five previously unpublished, original poems of 50 lines or less. Entries should be typewritten. Names and addresses cannot appear on the manuscripts, but should be placed, along with a daytime phone number, on 3-by-5-inch index cards.

There is an entrance fee of \$1 per poem, payable by check or money order to The MacGuffin. Entries must be received by Feb. 1; Mail to "Poet Hunt," Liberal Arts Building, Schoolcraft College, 18600 Haggerty Road, Livonia, 48152. Entries will not be returned.

Prizes include \$100 for first place, \$50 for second place and \$25 for third place. Three honorable mentions will also be awarded. The six winning poems will be published in the fall 1994 issue of The MacGuffin.

Scott will announce the winners of the poetry competition at his reading at 8 p.m. Monday, March 21, in the Waterman Campus Center. The top six poets will be invited to read their poetry at the college at 7 p.m. Monday, April 11.

For more information, contact Art Lindenberg at Schoolcraft College, 462-4400, ext. 5292 or 5327.

### Theater

**NORTHVILLE PLAYERS:** The Northville Players will perform *The Man Who Came to Dinner* during the first two weekends in March.

Barb Underwood of the Birmingham Village Players will direct the winter production. The show will be performed at the American Legion Hall in Northville.

For information, call 349-1205 after 5 p.m.

**HOME SWEET HOME:** A dinner theater program will continue with a performance Saturday, Jan. 29, at 7 p.m. at the 1920s-era Novi mansion which now houses Home Sweet Home restaurant. The murder mystery and a tenderloin and salmon dinner are \$25.95 per person.

Diners are given clues — and sometimes speaking roles in the action — to help them figure out who dunnit. Prizes are given out to the best guessers.

Home Sweet Home is located at 43180 Nine Mile Road just east of Novi Road.

Also, comedy night returns on Thursdays with shows at 8 p.m. to night and Jan. 27.

For information and reservations, call 347-0095.

**GENITTI'S:** Genitti's Hole-In-The-Wall Restaurant has two production companies performing different Murder Mystery Dinner Theaters every Friday evening at 7:30 p.m. Reservations are required. Special performances of the Murder Mystery Dinner Theater are available.

As the crime unfolds during the performance, the guests try to discover who committed the murder. Audience members are asked to perform roles in the play. Gifts are awarded to those who correctly guess the identity of the culprit.

Genitti's "Hole-in-the-Wall" restaurant is located in downtown Northville at 108 E. Main St. just east of Center Street.

The Murder Mystery Dinner Theater with the seven-course dinner is \$35 per person.

Phone 349-0522 or fax 349-4641 for reservations. Group rates available.

### Music

**CAFFE BRAVO:** On Fridays from 8 p.m. to 10:30 p.m. and Saturdays from 7 to 9 p.m. classical guitarist Carol Smallwood is continuing her engagement at Caffe Bravo. Smallwood also appears on Sundays from 1 to 3 p.m.

Also each Saturday, from 9 to 11 p.m., a local contemporary folk trio, *The Color Wheel*, performs. The group features Northville High School graduates Tony Sievert, Dave Murray and Chris Dattilo.

On Sundays, from 3 to 6 p.m., Michael Fracassi appears with his guitar, strumming a variety of blues and jazz numbers. He also performs on Saturdays from 3 to 5 p.m.

The coffee house is in the Main Centre in downtown Northville.

For information, call 344-0220.

**MR. B'S FARM:** Mr. B's Farm, on Novi Road north of Ten Mile, presents live music all week with no cover charge.

Sunday is a "Strings N' Things Jam" from 9 p.m. to midnight every week. Local artists get together for impromptu jams.

Music starts at 9 p.m. For more information call 349-7038.

**NOVI HILTON:** Whispers Lounge, in the Novi Hilton, is open Tuesday through Saturday, 8 p.m. to 1:30 a.m. Live entertainment is from 9 p.m. to 1:30 a.m.

For information call 349-4000.

**RIFFLES:** Fridays and Saturdays at 10 p.m., Riffles of Northville becomes a live rhythm and blues cafe. Riffles is at 18730 Northville Road. For information, call 348-3490.

**SHERATON OAKS:** It's live entertainment on Friday and Saturday at 10 p.m., Riffles of Northville becomes a live rhythm and blues cafe. The music is Top 40.

The hotel is at 27000 Sheraton Drive in Novi, across from Twelve Oaks Mall.

For information, call 348-5000.

**STARTING GATE:** The Starting Gate Saloon offers live music every Friday and Saturday night from 9 p.m. to 1:30 a.m.

The Starting Gate is located at 135 N. Center St. in downtown Northville.

**VICTOR'S:** Where can you find an active Hammond organ, great music and good food? Answer: Victor's of Novi. Call 349-1438 ahead to find out if nostalgic Connie Mallett will be on keyboard.

Master of the Hammond, Mallett charms her audiences at Victor's with such favorites as "Misty" and "Moonlight Serenade."

### Art

**THE ARTISTS' GALLERY:** Works of 30 artists featuring paintings, sculpture, glass, photography, furniture, jewelry and more will be on sale through Jan. 29.

*Hidden Faces*, color photographs of the antique pieces in the storage rooms of a mannequin factory by photographer Elaine Redmond will be on display Feb. 5 through March 13.

The gallery is located in Orchard Place Mall, 30905 Orchard Lake Road, Farmington Hills. Gallery hours are 10 a.m. to 5 p.m. Monday, Tuesday, Friday and Saturday, 10 a.m. to 8 p.m. Wednesday and 1 to 5 p.m. Sunday. For information, call 855-8832.

**ATRIUM GALLERY:** Now featured is the work of South Lyon artist Dyana Hesson, who creates dramatic oil paintings using the finely-layered color technique of the pre-impressionists.

Also featured are the watercolors of Marilyn Blinder of Southfield; new raku work by Suzanne Young of Berkeley; glass by Birmingham artist Stan Megdall and jewelry in silver and beads by the Madison Heights couple David and Kami Turner.

The Atrium Gallery is at 109 N. Center St., Northville.

**GATE VI GALLERY:** The Gate VI Gallery in the atrium of the Novi Civic Center, 45175 W. Ten Mile, features a changing show of the work of local

## Learn to SCUBA DIVE

PADI 5 Star Dive Center

Starts	Day	Time	Class Length
Jan 24th	Mon./Wed	6-10 pm	3 weeks
Feb 21st	Mon./Wed	6-10 pm	3 weeks
March 14th	Mon./Wed	6-10 pm	3 weeks
Feb. 21st	Monday	6-10 pm	6 weeks
Feb. 23rd	Wednesday	6-10 pm	6 weeks
Feb. 3rd	Thursday	7-11 pm	6 weeks*
March 10th	Thursday	6-15-10.15 pm	6 weeks

**VACATION SPECIAL**  
Take your own mask, fins & snorkel  
Packages Starting From ... \$69.95

**DOKS DIVE SHOP**  
Your Store For Underwater Adventure

29480 10 Mile • Just W. of Middlebelt • Farmington Hills • 810-477-7333

## BUSINESS OWNERS

### Always be ahead of your competition!

"Why didn't I become a GETTING TO KNOW YOU Sponsor?"

Reach a new select market before your competitor does by being the first to introduce your business through Getting To Know You's exclusive new homeowner welcoming program.

**GETTING-TO-KNOW-YOU**  
WELCOMING NEWCOMERS NATIONWIDE

For sponsorship details, call 1-800-255-4859

## Pennington Is There For You!

The cold days of winter — with snow, bitter winds and freezing temperatures — are definitely here. And the comfort and convenience of propane gas has become an indispensable necessity. If a propane emergency occurs, you can depend on our 24-hour customer emergency service that's more than just an answering machine. And even if you never use our emergency service, you'll have peace of mind knowing that if you need us, we'll be there!

**Pennington LP GAS**  
"Count on us to keep the heat on."

**MORENCI.....1-800-365-5599**  
**STOCKBRIDGE.....1-800-274-5599**  
**FENTON.....1-800-964-2266**

Will wonders never cease.

Isn't it time you experienced how wonderful fur can be?

**The Winter Fur Clearance**  
Up to 50% off  
at Oakland, January 29 to 31

Experience the wonder of winter in a fur from Hudson's. During our Winter Fur Clearance, you'll find an unprecedented gathering of the season's most stylish looks in rich, wintry shades. You'll also find updated versions of the classics, an exciting range of fur and leather, fur outerwear and a huge collection of beautifully designed mink coats all at incredible savings.

Take advantage of our extended credit terms. Ask your sales associate about special payment plans using our Home account or our interest free 6-Month Club Account. Protect the beauty of your fur. Allow us to enroll you in our exclusive fur maintenance, storage and insurance program; "The Platinum Advantage." It works.

And as always, we will make shopping easier with special services tailored to your needs.

**HUDSON'S**





# RECORD MOVIES

**5B**  
THURSDAY  
January 27, 1994

## Film recounts dark chapter in British courts

An innocent man is forced to make a false confession to a horrifying crime.

A son strives to make peace with his father and searches for the courage to endure.

A prisoner fights against impossible odds to win freedom and clear his father's name.

"In the Name of the Father" powerfully encompasses the struggle of one man, Gerry Conlon, through his harrowing ordeal and eventual triumph over injustice.

Academy Award winners Daniel Day-Lewis ("My Left Foot," "The Last of the Mohicans") and Emma Thompson ("Howard's End," "The Remains of the Day") join director Jim Sheridan ("My Left Foot," "The Field") in this gripping drama, which powerfully recreates and illuminates one of the most riveting events in recent British history.

The screenplay by Sheridan and executive co-executive producer Terry George, a Belfast-born journalist and playwright, was based on Gerry Conlon's "Proved Innocent," the memoirs of a Belfast youth who, along with friends and family members, was wrongly convicted by the British government in 1975 for the terrorist bombing of two pubs in Guildford, a small town outside London.

Among those imprisoned was Conlon's father Giuseppe, caught purely by chance in a wide net cast by the police in the aftermath of the murders.

Imprisoned for 15 years, the "Guildford Four," as the principal defendants were called, finally won their freedom in a ruling that has sparked widespread controversy and even today, continues to shake the British legal system to its foundations.

For Jim Sheridan, the director,

this true story of monstrous injustice provided a compelling basis for a moving and inspiring drama of a young man growing to maturity under extraordinary circumstances — by sharing a prison cell with his father.

"Most people don't really know their parents, especially their fathers, because they're away from home so much," said Sheridan. "But if you're locked into a womb-like space with your father, eventually you'll have to take to him."

In constructing his parable of good and evil, Sheridan also was inspired to explore other patriarchal concepts, including the British crown's long-standing involvement in Ireland. "You can't grow up, as a person or as a country, until you confront ultimate authority," said Sheridan.

To play his rebellious protagonist, Sheridan turned to Daniel Day-Lewis, whom he had previously directed in the critically admired 1989 film "My Left Foot." Day-Lewis, who physically transformed himself for his Oscar-winning performance as Christy Brown in that film, now undertook the challenge of encompassing Gerry Conlon's inner spiritual transformation through his long years of imprisonment.

Respected English stage and television actor Peter Postlethwaite ("Distant Voices, Still Lives") portrays the "good father" of the title, a deeply religious and peaceful man who never gives up fighting for his and his son's freedom.

Dixon, a police official played by Corin Redgrave, represents the authority of the crown, abusing his power by brutally forcing a confession from Gerry Conlon and concealing evidence that would prove the Conlons' innocence.

In prison, Gerry turns his back on



After years of imprisonment for a crime he did not commit, Gerry Conlon (Daniel Day-Lewis) finds an ally in attorney Gareth Peirce (Emma Thompson) in "In the Name of the Father"

his father's non-violent struggle for freedom, drawn under the spell of a different kind of father figure — a grim Irish Republican Army terrorist known as Joe McAndrew in the film, played by musician Don Baker.

At first, Gerry admires McAndrew's eye-for-an-eye view of justice, but comes to reject such concepts of vengeance as he gains a deeper understanding of Giuseppe's quiet wisdom.

Emma Thompson, who earned an Academy Award for her sensitive performance in "Howard's End," provides a link between justice and compassion as Conlon's legal counsel, Gareth Peirce. As an attorney, she is

determined to confront the system's faults from within. Her hell-bent pursuit of justice is a crucial factor in Gerry Conlon's eventual release and exoneration after more than 15 years of illegal imprisonment.

"In the Name of the Father" unfolds on two levels, both as a social document and personal drama. In Sheridan's mind, there is a natural connection between the story's political narrative and its allegory of a father and son in conflict.

"Societies and religions are structured around father images," said Conlon. "England became a kind of father figure who the Irish have been trying to confront for a long time." Sheridan believes that England's

centuries of dominion over Ireland have undermined the Irish father's authority. The children of weak or compromised fathers are often forced to escape — if they can — or face becoming the very thing they despise.

"I wanted to do a story about a good father because there aren't any good fathers in Irish literature," said Sheridan.

He believes that modern Irish writers, such as Beckett and Joyce, revolted against authority by rejecting the accepted devices of traditional narrative. "Joyce had to create a Jewish father, Leopold Bloom, because he couldn't find within his own people qualities he admired and respected," Sheridan said.

"I think it's time to go around all that. I wanted to find someone who appeared weak, like Giuseppe, and show his inner goodness. By the end, the abused child gets to confront both his fathers. I wanted to break the cycle of victimization — for the child to be able to admit that his father was a good man."

Ultimately, Sheridan intends his title to invoke not only an earthly but a spiritual father, a plea for an end to the circle of violence.

"It's a cry from the heart — 'In the Name of the Father' — like at the start of prayer," said Sheridan. "If you're not allowed to express your feelings, a bomb will do it for you."

## 'Father' provides faithful account of Guildford Four case

Although dramatic necessity forced the filmmakers to compress certain events and amalgamate various minor characters, "In the Name of the Father" is a faithful account of the history of the Guildford Four case.

The film begins in the early 1970s, a crossroads in Ireland's scarred history, as the worldwide peace and freedom movement struggled to take root in a harsh season of violence between Catholic and Protestant factions.

Protestants, who represented almost two-thirds of Northern Ireland's population, moved to consolidate their power, while a new generation of northern Catholics, joined by some Protestants, hoped to bring about change through a non-violent civil rights movement.

The movement soon began to attract leftists and Irish Republican Army sympathizers who saw its potential for sparking full-scale revolution. Their ostensible goal of reuniting North and South hovered, as always, in the background.

In the summer of 1968, armed

marauding groups infiltrated Catholic neighborhoods, burning homes and terrorizing the populace.

In August of 1969, British troops arrived to keep the peace. Welcomed at first, trust evaporated when the army began making house-to-house searches in the Falls area of Belfast. Since then, Northern Ireland has essentially been governed from London, under the occupation of British troops.

Gerry Conlon, a likable but wayward Belfast youth, grew up in this turbulent environment. He lived by his wits among the ruins and paid little attention to the political rumblings. There were no jobs, so Gerry and his friends often stole to get money. He was frequently playing cat-and-mouse with the British authorities and IRA volunteers — a constant source of frustration to his father, Giuseppe.

Finally, after a street altercation between Gerry and local British troops, the IRA seemed ready to make good on its threat to blow off his

kneecaps — both as a punishment and a warning to other thieves who might draw unnecessary attention to IRA hideouts.

Giuseppe arranged for his son to escape to England, giving Gerry what little money he could spare and begging him to stay out of trouble.

The advice did not take hold. Arriving in England with his boyhood friend, Paul Hill, Gerry immediately found his way into London's hippie community, where he met two idealistic young flower children, Paddy Armstrong and his English girlfriend, Carole Richardson.

The climate in England was, however, anything but favorable to new arrivals from Ireland, peace-loving or otherwise. Since 1969, the British occupation of Northern Ireland had become a political quagmire. Tensions were growing high, and British intelligence was steeling itself for violent reprisals from the IRA — without knowing where or when they would strike.

One night, Gerry and Paul were forced to sleep in the park where they

met Charlie Burke, a fellow Irishman living on the streets. Later, Gerry and Paul robbed a prostitute's apartment for quick cash.

That very night — Oct. 5, 1974, bombs exploded in two pubs frequented by British soldiers in the London town of Guildford, killing five people and injuring many others.

Other bombings soon followed. To the English police and public, this appalling crime could only be seen as the first salvo in a new wave of IRA terrorism.

On Nov. 28, 1974, under extreme pressure to solve the crimes, British authorities quickly enacted a draconian law, the Prevention of Terrorism Act, which granted sweeping powers to police — including the power to detain suspects for seven days without access to legal counsel.

Civil liberties thus became an early casualty in England's war with the IRA terrorists. Gerry Conlon and his friends would be the next.

The British government had fixed in their minds a certain image of what

an IRA terrorist ought to look like," said co-screenwriter Terry George. "Gerry Conlon fit that image perfectly. He was Irish, he was working class, he had been a small-time criminal and he lived on the fringes of society. Unfortunately for Gerry — and for the public in general — the authorities were dead wrong. So Gerry and his friends went to jail while the real murderers went free."

Paul Hill was arrested under the new law. Isolated and brutally interrogated for days, Hill made a patently false confession to the crimes, giving Gerry Conlon's name as his accomplice. Hill later told Conlon that the lack of supporting evidence and gross inconsistencies in his confession would force the case to be

thrown out of court. If so, he badly underestimated the single-minded determination of the courts to find a scapegoat.

Like Hill, Conlon was interrogated for days without being charged with any crime. Mentally exhausted, physically and veritably abused, he agreed to sign the confession prepared for him. In so doing, he helped implicate Carole Richardson and Paddy Armstrong. Together with Conlon and Hill, they would soon become known in the British press as the Guildford Four.

On Oct. 22, 1975, without corroborating evidence and in spite of having recanted their earlier confessions, they were convicted of the Guildford bombings.

## 'Pelican Brief' features professional directing

THE PELICAN BRIEF  
By Eric Sandberg  
Novel

Tight script, professional directing, excellent acting. Remember when that was the norm?

Today, the "Pelican Brief" delivers it all. The movie is based on John Grisham's third book (you may remember "The Firm"). The whodunnit is a spellbinding tale of intelligent people put to their limits as they unravel a mystery.

Director Alan J. Pakula deserves a bow for transporting this tale to the screen. The running time of "Pelican Brief" is over two hours, but not one second is wasted.

The social issues are available, but are secondary to the characters. The story unfolds with almost no offense to any of the audience's senses. It is a refreshing escape from the aversions of the day, without creating any in the movie.

Denzel Washington and Julia Roberts present full characterization, without any self-indulgence

## READER MOVIE REVIEWS

some actors present. The characters are intelligent, admirable and very human. Their characters' development through the movie highlights the last point for supporting these characters as excellent role models for the impressionable.

I recommend this movie to anyone who does not require a chaperone. It is an engrossing film worth twice the price, so take a date, a daughter, a husband, a grandfather, a teenager... basically a friend. (Score: \$12 out of \$12).



Julia Roberts stars in Warner Bros.' 'The Pelican Brief'

RICHARD GERE SHARON STONE

Make every move as if it were your last.

**INTERSECTION**

NOW PLAYING

AMC EASTLAND 5	AMC SOUTHFIELD CITY	GENERAL CANTON
QUO VADIS	RENAISSANCE 4	SHOWCASE AUBURN HILLS
SHOWCASE 12345 PONTIAC	SHOWCASE STERLING HEIGHTS	STAR GRATIOT AT 15 MILE
STAR LINCOLN PARK 8	STAR ROCHESTER HILLS	STAR TAYLOR
UNITED ARTISTS FAIRLANE	UNITED ARTISTS LAKESIDE	UNITED ARTISTS OAKLAND
UNITED ARTISTS 12 OAKS	UNITED ARTISTS WEST RIVER	NO PASSES OR COUPONS ACCEPTED





Scott Daniel,  
Sports Writer 349-1700

# RECORD SPORTS

# 6B

THURSDAY  
January 27, 1994

## Grapplers go 3-2 at invitational; will face Franklin

By SCOTT DANIEL  
Sports Editor

Saturday's Brighton Tournament may have provided the Northville High wrestling team with a good barometer.

The Mustangs went 3-2 in the six-school invitational, whipping Ann Arbor Huron, Fenton and Ann Arbor Pioneer but falling to top-rated Dundee and Brighton. Northville assistant coach Garnet Potter said the Mustangs are just starting to get healthy and return to form. He was pleased with the team's performance.

"I think overall," Potter said, "it was good day."

Northville's dual meet record improved to 6-4 overall. A Western Lakes match with Walled Lake Western Thursday was cancelled because of the frigid weather.

The Mustangs started the tournament by beating Fenton 43-15. James Kyle got his team's first victory with a pin in the 112 pound match. Jason Tarrow won by void at 119. Don Battle took an 16-8 decision at 125 pounds and Corey Keranen won his 135 pound match by a 16-9 count.

Carl Tune continued his impressive wrestling by garnering a pin at 140 pounds. He was undefeated on the day at 5-0.

"He was possessed," said Potter. "I've never seen him wrestle like that. If he can continue to wrestle like that, he can definitely make it to the state (finals)."

Ryan Baber took a hard-fought 4-0 win at 145 pounds. Joe Scappitoci was an 8-1 winner at 152 pounds.

Eric Lynch grabbed a pin in his 160-pound match. Nick Bowersox closed the match for Northville with a pin.

**NORTHVILLE 66, ANN ARBOR HURON 9**

The Mustangs nearly swept Huron in their second match of the day.

Dave O'Leary got a void victory at 103. Other voids included: Keranen (135), Tune (140), Lynch (160) and Erik Hibbler (171).

Northville took a slew of pins as well. They included: Kyle (112), Tarrow (119), Scappitoci (152) and Bowersox (heavyweight). John Matthews won by an injury default at 189.

Northville faced Kensington Valley Conference powerhouse Brighton next and got stopped cold. The Bulldogs won that match easily 35-12.

"Brighton's good," said Potter. "But they are definitely beatable."

The Mustangs fell to 2-2 on the day after a 37-18 loss to Dundee. The Class C school is one of the top programs in the state this season, Potter said.

**NORTHVILLE 32, ANN ARBOR PIONEER 26**

The Mustangs closed on a positive note by taking a tough victory from the Pioneers.

Northville took a void at 103 and Tarrow won by a pin at 119. The rest of the Mustangs' wins came via decision.

They were as follows: Kyle 14-6 (112), Tune 4-1 (140), Baber 14-2 (145), Scappitoci 5-2 (152), Lynch 5-1 (160) and Matthews 6-5 (189).

Northville hosts Livonia Franklin tonight at 6:30 p.m. Saturday, the Mustangs are on the road at the Belleville Tournament.



Carl Tune (standing) was undefeated Saturday.

Photo by BRYAN MITCHELL

## Falcons down spikers in five

By SCOTT DANIEL  
Sports Editor

It's almost unfair to play five games and lose.

But that's what happened to the Mustang volleyball team Jan. 17 as WLAA rival Farmington downed Northville 3-2. The squad played well enough to win a pair of games easily, but not consistent enough to beat the Falcons.

According to coach Laura Murray, Northville's serving wasn't quite good enough to win. The Mustangs totaled five more misses than aces in serving, a ratio the coach would like to see reversed.

Solid play from Kate Woodrich, Kristi Howe, Angie Snyder, Renee Olin and Renee Androsian provided a measure of hope from the match, however.

"We had some good play," Murray said, "and did some good things."

The Mustangs were scheduled to play Livonia Churchill as well last week. But icy temperatures forced cancellation of the match.

Farmington dominated game one last week, 15-4. The teams were tied at two early but the Falcons were up 7-3 by the end of Northville's first rotation.

The Mustangs missed six serves in the opener. Murray said six hitting errors were also made compared to just three kills.

Northville rallied in game two after the score was tied at five. Androsian served for five straight points to give her team a commanding 13-6 lead.

Continued on 8

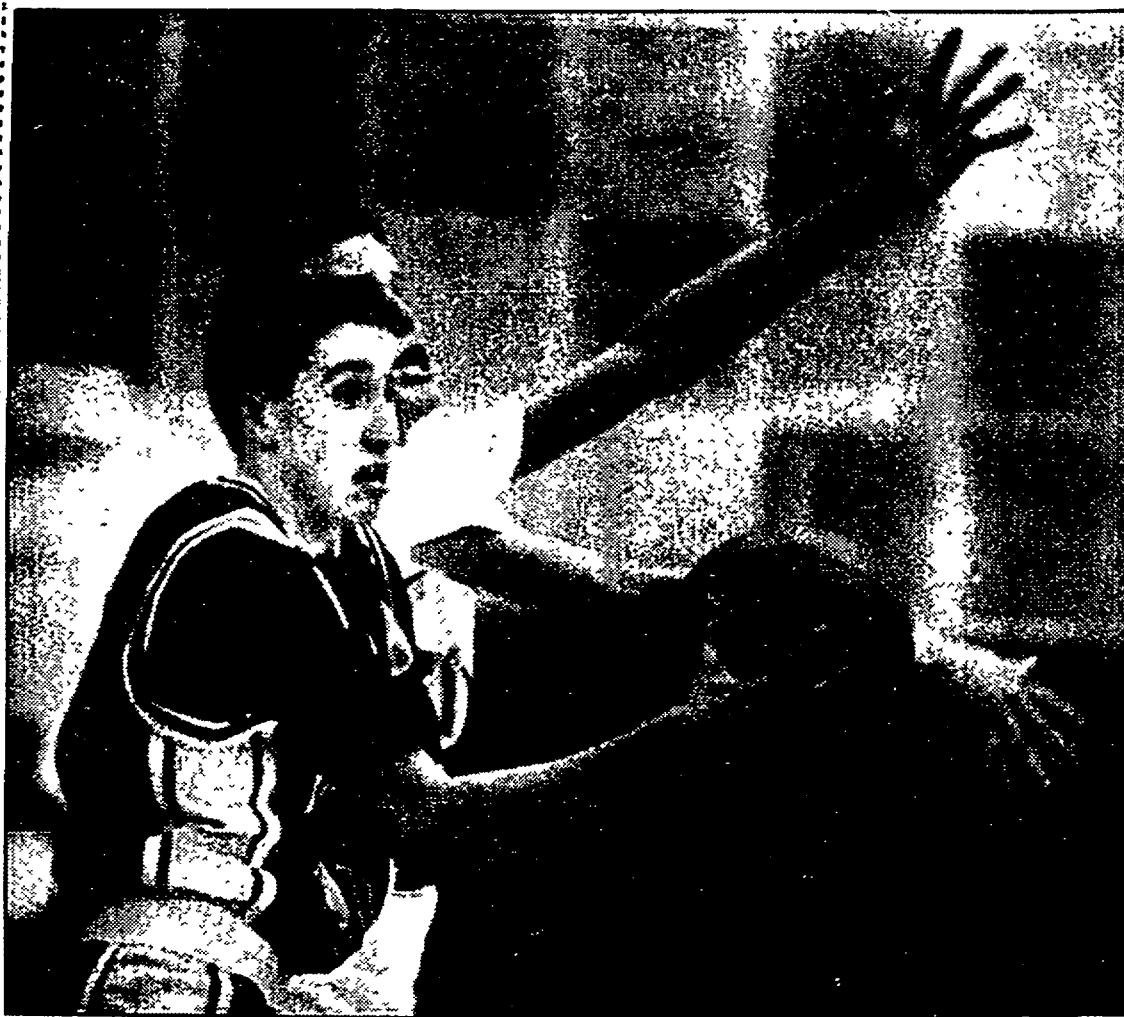

Photo by BRYAN MITCHELL

Northville had trouble holding on to the basketball in the late going Friday.

## Cagers still winless in WLAA after 68-59 loss to Patriots

By SCOTT DANIEL  
Sports Editor

It happens every season.

No matter how well a team prepares, no matter how hard it practices, there's a game each year that turns out to be a real stinker. For the Mustang basketball squad, Friday's 68-59 loss to Livonia Franklin was that game.

Shots wouldn't fall. Rebounds slipped out of hands. Passes went sailing out of bounds. Ughhhhhhh.

"We didn't come out fired up to play," Northville coach Larry Taylor admitted. "We were well prepared for what they were doing. It was just a matter of execution and playing good aggressive defense. We didn't do that."

The Mustangs dropped to 0-3 in the Western Lakes Activities Association. But, before you start sounding the alarm, more than half of the conference season remains to be played.

Just the same, though, Taylor would like to start notching some wins. "We've played good until this last game," he said. "We're not done yet. We'll be reckoned with before it's over."

The first quarter of Friday's road game killed the Mustangs.

Northville came out sluggish while the Patriots were ready to run. Taylor

said missed shots by his team turned into fast breaks for Livonia.

"We were not getting back on defense," he added.

He said Franklin played up-tempo and took advantage of their quickness. The Patriots led 25-9 after one quarter.

"We didn't think they'd push (the ball) up that fast," Taylor said.

Franklin forward Jason Maschke did much of the damage in the opening period with seven points. He finished the game with 24.

The Mustangs changed from a man-to-man to zone defense in the second quarter. The switch paid off.

Northville held Livonia to just nine points in the period. Meanwhile, the Mustangs were able to pound inside to John Buser who rallied his team with eight points. Adding to the comeback were Neil Yackle and Chuck Apligan with critical three-pointers.

Franklin held a 34-27 lead at the break. Taylor said despite how poorly his team played in the first half he believed they had a shot at winning.

"We were only seven points behind," he said. "I wasn't concerned that we wouldn't be able to come back."

Northville cut the Livonia lead to two points by the end of the third period, 47-45. John Farrar scored a pair of three-pointers to help slash the

home team's lead.

The Mustangs comeback ran out of gas in the fourth. Taylor said every time Northville was able to pull within a basket, Franklin answered.

Turnovers hurt the Mustangs down the stretch. Northville made just 12 in the game, but most came at costly times.

"We weren't able to control the ball well in our own end," said Taylor. "We didn't take care of the ball down the stretch."

Buser did all he could to keep Northville close. The senior scored nine of his team's 14 points in the final period. He finished with 22.

"We hope it's just one bad game," Taylor said, "because up till now we've played well. This was the first game we really didn't play well."

The coach said Northville's last-second loss to Farmington may have had something to do with the loss to Livonia.

"They took the loss to Farmington hard," Taylor said. "I hope this is our wake up call. We have to play better or we'll be in trouble."

Northville, now 6-3, has lost two straight. After playing Walled Lake Central on the road Tuesday night, the Mustangs will play at Walled Lake Western tomorrow night at 7:30 p.m.

## Wesley, Fisher, Sieving lead assault on record book

By SCOTT DANIEL  
Sports Editor

If you rated Mustang swim teams like fine wines, 1991 would be a classic vintage.

More than half of Northville High's school records were set that year. Eric Newton led a veteran group of star swimmers that included the likes of Brad Cook, Bob Holdridge and Matt VanHorn, to name a few.

While it's often hard to assess just how good a team will be in January, Mustang coach Mark Heiden has no trouble spotting the talent of his current club. After all is said and done, 1994 may be judged as the new benchmark in Northville swimming.

"This could be a big year for record-setting," Heiden said.

It's not uncommon for top programs like Northville's to set new records every year or two. Training techniques and increased knowledge of the sport make time-barriers easier to break, Heiden said.

"Some of the best high school kids swim better than a lot of college kids," he added.

Prep athletes, in fact, are now beating college records from just 15 years ago. But, Heiden said, that kind of performance takes strict dedication.

"People who are breaking records," he explained, "are really serious about the sport. They train year-around." One record that is likely to fall comes in the 200-yard

"People who are breaking records are really serious about the sport. They train year-around."

MARK HEIDEN  
Swimming coach

medley relay. Jason Fisher, Jeff Sieving, Jim Fee and Dave Wesley set the school mark last winter with a time of 1:38.15.

Peter Anthony, Joel Elsesser or Jason Lennig may replace the graduated Fee on that relay team. Thus far, the team is about five seconds behind the record time.

"We've got a shot at it by the end of the year," said Heiden. "But that would be a tapered swim."

Newton's 1991 swim of 1:46.37 in the 200-freestyle might be challenged as well. Wesley just missed the mark earlier this season.

"I definitely see that record falling," said Heiden.

One record that could last awhile is Newton's 1991 200-yard IM time of 1:56.24. Because the event includes all of the different swimming strokes, Heiden said it's harder to make big improvements.

Fee owns another school record in the 50 freestyle. He swam a 22.33 at state competition last year, which beat a 16-year old mark set by Mark Yanoschick.

The coach said the sprint race will be another tough one to better. Because it's such a short distance, improvements are measured in fractions of seconds. Sieving, Wesley and Anthony are the best hopes.

"A few guys could get close," said Heiden. Diver Mike Malloure might have his name in the record book after this season. He's already scored 271 points in a dual meet this year, just 23 points off Steve Lang's record.

"Anybody that's scoring 280, 290 will be a top diver in the state (this season)," Heiden added.

Fisher might wipe out Fee's 52.82 in the 100-yard butterfly. Heiden said he's "very capable."

A trio of Mustangs have a chance at Holdridge's 100 freestyle mark of 48.40 (1992). Heiden said Fisher, Sieving and Wesley could each do it, likely as the lead man in the 400-yard freestyle relay.

"It's a pretty fast time," he said of Holdridge's record. "High school kids don't usually swim that fast unless

they are fully tapered."

Wesley is likely to capture the 500-freestyle record. Newton currently has the best time of 4:42.42 (1991). But Wesley has already done a 4:46 this season.

In the 100-yard backstroke, Fisher might beat his own standard of 54.42 (1993).

"I would hope he breaks it again this year," said Heiden.

Cook, Newton, Holdridge and VanHorn have the 200 freestyle relay record with a time of 1:29.89. Northville is about four seconds behind that mark and likely won't beat it, Heiden said.

The 400 free relay record may also stand another year. Holdridge, Andy Wayne, Cook and Newton set that record in 1991 in 3:15.50.

Northville High's oldest record could be toppled. Matt Sullivan holds the 100-yard breaststroke record with a 1:01.20.

Sieving has bettered that time in the off-season. Heiden said it's the most difficult of all the strokes to improve upon.

"The breaststroke is the most intricate," Heiden said, "because you have to have timing and a feel for the water."





Scott Daniel,  
Sports Writer 349-1700

# RECORD RECREATION

# 7B

THURSDAY  
January 27, 1994

## Youth theater set for action in Novi

by CINDY STEWART  
Special Writer

If you've missed past performances from Novi Youth Theatre, you're missing a lot. The young talent director Linda Wickert is discovering after only two seasons is phenomenal. These young people come from Novi and various other surrounding communities and have won the hearts of many. Why, they've even developed their own following for each production they perform at the Novi Civic Center.

The Novi Youth Theatre consists of two ensembles, "Performance Plus" (ages 12 and up) and "Children's Annex" (ages 8-11). This weekend (Jan. 29 and 30) Children's Annex will be performing the classic "Hansel and Gretel," at 3 p.m. at the Novi Civic Center. A third performance may be added on Saturday, Feb. 5, at 3 p.m. because the other performances are all out.

The group of 17 boys and girls have been practicing twice a week since October. Director Linda Wickert is very impressed with the level of talent from this group of kids and knows the audience will be entertained. Wickert's husband Dick Valinegger does the finish work. Valinegger also did the finish work for the fall production of "Anne of Green Gables" as well as all the Novi High School play sets. She has a very talented crew of artistic Novi High School students who love the theatre.

Novi resident Amy Burkhardt plays Gretel, Farmington resident Alexander Gay plays Hansel and Canton resident Julia Anderson plays the witch. Nine year old Amy is natural on stage and was so thrilled to get the part of Gretel. "It's hard work learning all the lines, but the more we practice, the easier it gets," said Amy. "I would recommend this



The Novi Youth Theater opens this weekend.

to other kids even if you're shy. Linda teaches us tricks of acting, how not to be nervous and how to stay in control. I'm excited because my whole family is coming to see the play."

Amy's grandmother made her Gretel costume. Linda has a customer for the Performance Plus group but not for Children's Annex. "For Hansel and Gretel we made due with what we had and the parents all helped out with their children's costumes," said Wickert. "I am looking for someone who would like to help with costumes for future productions. Someone to research the play and decide what is needed. It is a paid position and they will have a costume budget to work

with. If you are interested call Novi Parks and Rec."

Linda is also looking for someone to do all the publicity for future productions. This is also a paid position. Because the program has grown so much, Linda does not have time to do everything. Directing three productions each season for Performance Plus and Children's Annex is a very time consuming job in itself.

After Hansel and Gretel's performances are over, the auditions for the Spring production of "Lion and Mouse Stories" will be held on Tuesday, Feb. 8, or Thursday, Feb. 10, at 4 p.m. Rehearsals begin in mid-February and run every Tuesday and

Thursday from 4 to 6 p.m. Twenty-six boys and girls, ages 8-11, will be needed for this performance. The summer production of "The Velveteen Rabbit" will combine students from both Performance Plus and Children's Annex.

Due to the popularity of Performance Plus, Linda had to divide it into two groups. The first group of 20 begins rehearsal next week for an early April performance of "Home-ward Angel" and the other group of 15 begins rehearsal in mid-February for a late April performance of "The Children's Hour." Performance Plus and Children's Annex became so popular because it offers on-stage performing PLUS the educational experience that accompanies every production. The performers not only rehearse their individual roles in the play, but also learn how to develop characterization, as well as other aspects of the production (promotion, set design, lighting, costumes, and make-up).

Another reason for the Youth Theatre's popularity is director Linda Wickert. She brings over 20 years of teaching and directing experience to the program and has a genuine love for the students as well as the theatre. One parent said that thanks to Performance Plus her children have gotten roles in all of the high school plays, but they've learned so much more from Linda Wickert.

The rave reviews continue each and every season, and the students continue to perform to sell-out audiences. People who want to see any of Performance Plus and Children's Annex productions are encouraged to buy their tickets in advance at Novi Parks and Recreation because they are all selling out. They have had to turn people away at the door. Call Novi Parks and Recreation at 347-0400 for more information on Children's Annex or Performance Plus.

## Stable environment important for kids



Jacquie  
Downs

Kids who are most at risk for using alcohol and drugs "have a great deal of unsupervised free time, spend most of their free time hanging out with their friends, have family histories of drug use and lack close ties with parents," according

to a November/December article by the National PTA's Health and Welfare Programs Manager, Robert J. Kociolek. If this environment doesn't sound very safe, that's because it isn't.

Do you remember playing with a spinning top when you were a child? Envision your child as a spinning top. Children living in homes where parents use drugs or drink excessively are like a top spinning on a table. Without the safety net of parental protection, when they get to the edge they may fall to the floor. Kids who live in "safe" homes where parents are available at any time feel secure. The advantage for these children is that their parents provide consistency, guidelines and problem solving skills so that the

child can grow up to be a responsible, accountable and resourceful adult.

Parents who drink or do drugs cannot always be there for their children because their use comes first. Many have abdicated their responsibility of providing their children with limits and boundaries. Children from homes where only social drinking or abstinence takes place know their parents are consistently involved in their lives. The kids whose parents drink on weekends or even weekdays can, and do, take full advantage of the fact their parents are "preoccupied." They may do anything from lying to their parents to stealing alcohol from the liquor cabinet.

As these young people become adolescents they may observe that their role model is a person who doesn't pay a price for "using," and they may emulate their parent's use. Most often, where there's a teen drinking or using drugs, there's a parent or family member also doing it.

The addictive personality is generational, trickling down from parent to child or from grandparent to grandchild. Becoming addicted to something like sex, gambling, exercise, eating working or drinking is a natural progression for a child who has the predisposition to the addictive personality.

The Alcoholics Anonymous programs' fourth step of recovery addresses the "character defects" that are inherent in the addictive personality: self pity, resentment, a critical nature, suspicion, displaced anger, tenseness, apprehensiveness, emotional volatility, withdrawal, jealousy, selfishness, self indulgence, dominance, self-righteousness, stubbornness, intolerance of others, dishonesty with self, gloominess, smugness, narrow mindedness, feelings superior, procrastination, indifference, over-ambitiousness, ungratefulness and self-obsession.

Certainly, the range of character defects varies from person to person and not all traits apply to everyone. But do you want these qualities in your children? Without actively pursuing a recovery program, these traits will never change and the parent can be assured that one of their children will be "blessed" with the same traits. That's a scary proposition.

Jacquie Martin-Downs is the prevention coordinator for CCODA and funded by SEMSAS/DCC. This column is coordinated by Peg Campbell and the staff at the University of Michigan Health Centers.

## Snow shoveling can lead to problems



Barry  
Franklin

One cold windy winter night, my department chairman, then nearing retirement, went outside to clear his driveway of snow.

After shoveling in knee-high snowdrifts, he returned to the warmth of his home and told his wife he didn't feel well. She suggested

he lie down for awhile. He did. Several hours later, he died from a massive heart attack.

A freakish occurrence? Might he have died anyway that evening? I don't think so. The association between snow shoveling and heart attacks is probably no coincidence.

Following a January 1992 snowstorm, at least 22 people in metropolitan Detroit died suddenly during, or soon after, shoveling snow.

Pushing, lifting, turning and throwing shovels full of snow are all extremely strenuous activities. If you shovel light snow at 10 "throws" a minute, you're expending as much energy as if you were playing a match of singles tennis. Shoveling wet, heavy snow requires the energy equivalent of running nine miles per hour.

For the "couch potato" who is out of shape and unaccustomed to vigorous physical activity, these levels of energy expenditure may require Herculean efforts.

Snow shoveling also places huge demands on your heart. It responds to these demands with abrupt increases in heart rate and blood pressure. At the same time, breathing cold air may trigger a reflex narrowing of the heart's own blood vessels. Among persons with known or latent heart disease, these effects may lead to a lack of oxygen supply to the heart muscle, chest pains or potentially dangerous heart rhythm irregularities.

Last March we conducted a series of studies at Beaumont Hospital by monitoring the physiological responses of 10 inactive, young, healthy males while they shoveled heavy wet snow. In a nutshell, what did we find? Snow shoveling increased their heart rate and blood pressure to dangerously high levels, in most cases comparable to or higher than the maximum values achieved during exhaustive treadmill exercise testing.

In addition, after only two minutes of shoveling, heart rate responses generally exceeded the upper limit commonly prescribed for safe exercise training.

In summary, elderly persons or those with major risk factors (such as high blood pressure, cigarette smoking, elevated cholesterol, seden-

tary lifestyle) or a history of heart problems simply should not shovel snow. If you must shovel snow, the old-fashioned way:

- Pace yourself. Take frequent breaks.
- Use your legs, as well as your arms, in lifting the snow. Bend your knees slightly when pushing or lifting snow.
- Lift small loads more often, using a short shovel with a small scoop.
- Wear a cold-weather breathing mask or scarf to avoid inhaling cold air or exposing your face and neck.
- Avoid big meals, alcohol and tobacco before and after shoveling snow.
- Try not to shovel when it's windy. The wind chill factor may be much lower than your thermometer indicates.
- Wear several light layers of clothing rather than one heavy layer. This allows you to take off or put on clothing as you work. Dressing too warmly can cause overheating and strain your cardiovascular system. And remember to wear a hat.

Barry A. Franklin, Ph.D., is director of Cardiac Rehabilitation and Exercise Laboratories at William Beaumont Hospital. He holds faculty appointments at Wayne State and Oakland universities. His new book, "Making Healthy Tomorrow," is available by calling 1-800-289-4843.

**Moving Made Easier®**

LOWEST DECKS  
GENTLE RIDE

28' VAN

**U-HAUL®**

"Only U-Haul® has Lower Decks to save you half the work & Gentle-Ride Suspensions to protect your furniture.™"

- Top Maintained ■ Newest Models ■ A/C ■ Automatics
- AM/FM Radios ■ Power Steering ■ Radial Tires ■ Cloth Seats
- FREE 24-Hour Road Service ■ One-Way & Local Rentals even to Alaska & Canada
- FREE Storage with One-Way ■ Packing Materials ■ Boxes ■ Appliance Dollys
- Truck or Trailer Rental ■ Pallets ■ Tow Dollies ■ Auto Transports ■ Trailers
- Safemove® Protection Available ■ FREE Moving Guide ■ Carpet Cleaning Equipment

Ask us about Guaranteed Reservations!  
Open 7 days a week, evenings and holidays

Canton	46600 Ford Rd (2 1/2 mi W of I-275)	455-2270
Garden City	6940 Middlebelt (S of Warren)	427-8650
Livonia	29040 Joy Rd (E of Middlebelt)	522-4620
	38635 Ann Arbor Rd (E of I-275)	953-2764
Northville	42939 7 Mi (N Northville Rd)	380-6290
Plymouth	975 Arthur (N Junction)	451-7410
Westland	125 Wayne Rd (N Cherry Hill)	595-1768

©1993 U-HAUL CO.

## PUBLIC SALE

CONDUCTED BY: NATIONWIDE WAREHOUSE AND STORAGE

### FACTORY DIRECT

For the next 3 DAYS ONLY Nationwide Warehouse will be full of FACTORY DIRECT living rooms, bedrooms and mattresses. All items are brand new and must be sold immediately. Due to the nature of this sale, we must operate on a first come, first served basis. Dealers and Institutional Agents welcome. BRING IN YOUR CAR, VAN OR PICKUP TRUCK TO TAKE HOME TODAY.

**3  
DAYS  
ONLY**

**2-PC. SECTIONAL**

BEAUTIFUL, MULTI-PILLOW BACK MADE FROM DURABLE HURCULON FABRIC

**\$268**

BRAND NEW

CHOOSE FROM MANY OTHER BEAUTIFUL, BRAND NEW LIVING ROOMS FROM ONLY

**\$188**

OREO 5 PC. DINETTE

MODERN, BLACK LACQUER STYLE

**\$188**

LOWEST PRICES EVER - GUARANTEED FREE LAYAWAY WITH TAX REFUND

**4-PC. SET PINE BEDROOM**

Set includes: Dresser, Mirror, Headboard & Frame

**\$188**

BRING IN AD TO LOCK IN PRICES

**4-PC. BLACK MARBLE BEDROOM**

Set includes: Dresser, Mirror, Headboard & Frame

**\$268**

## FAMOUS POSTURE SERIES MATTRESSES

**FREE BED FRAME**

SOLD IN SETS ONLY

**POSTURE PLUS FIRM**

5-YR. LTD WARRANTY

TWIN	\$18 EA	PC
FULL	\$29 EA	PC
QUEEN	\$39 EA	PC
KING	\$39 EA	PC

**POSTURE SELECT-EXTRA FIRM**

5-YR. LTD WARRANTY

TWIN	\$34 EA	PC
FULL	\$44 EA	PC
QUEEN	\$54 EA	PC
KING	\$54 EA	PC

**IMPERIAL EXTRA FIRM**

10-YR. LTD WARRANTY

TWIN	\$54 EA	PC
FULL	\$74 EA	PC
QUEEN	\$89 EA	PC
KING	\$84 EA	PC

**POSTURE LUXURY EXTRA FIRM**

15-YR. LTD WARRANTY

TWIN	\$64 EA	PC
FULL	\$84 EA	PC
QUEEN	\$109 EA	PC
KING	\$89 EA	PC

**POSTURE ELEGANCE SUPER FIRM DIX.**

20-YR. LTD WARRANTY

TWIN	\$69 EA	PC
FULL	\$94 EA	PC
QUEEN	\$119 EA	PC
KING	\$99 EA	PC

**PILLOWTOP - DELUXE FIRM**

25-YR. LTD WARRANTY

TWIN	\$99 EA	PC
FULL	\$139 EA	PC
QUEEN	\$169 EA	PC
KING	\$146 EA	PC

## NATIONWIDE WAREHOUSE & STORAGE

DETROIT	LIVONIA	ROSEVILLE
21050 Coolidge Btwn. 8 & 9 Mile Rd. E of Greenfield, W. of Wyoming	28196 Schoolcraft Westbound Svc. Dr. for I-96 Btwn. Inkster & Middlebelt Rds	27980 Groesbeck NE corner of Martin Rd (H.I. M.) & Groesbeck Hwy in R. Comm. Center
<b>399-9666</b>	<b>425-7840</b>	<b>771-8660</b>

Fri. 10-8, Sat. 10-6, Sun. 12-6, Mon. 10-8, Tues. 10-8 Cash Check MC Visa Discover Amex

**PUEBLO**

**Invest a stamp  
Save a bundle**

For the price of a stamp, you can get the latest edition of the federal government's free Consumer Information Catalog listing more than 200 free or low-cost government publications on topics such as federal benefits, jobs, health, housing, education, cars, and much more. Our booklets will help you save money, make money, and spend it a little more wisely.

So stamp out ignorance, and write today for the latest free Catalog. Send your name and address to:

Consumer Information Center  
Department SB  
Pueblo, Colorado 81009

A public service of this publication and the Consumer Information Center of the U.S. General Services Administration.







## REAL ESTATE

### MLS operations due for major changes

By James M. Woodard  
Copley News Service

Multiple listing system operations face a pivotal year in 1994, with changes that could directly affect consumers' access to key information about available homes or other properties.

Bob Edwards, a 1994 president of a local association of Realtors and chairman of a regional computerized information system serving several multiple listing services, expressed a typical response to current market demands:

"Our real estate information

group has formed a six-member committee to aggressively study and implement methods to enhance our information capabilities during the coming year," Edwards said.

The regional group is looking at such concepts as establishing kiosks at major shopping malls within its marketing areas to provide computerized information for consumers.

"In our area and in other regions throughout the country, more and more of this information will be

Continued on 3

## HOME DESIGNS

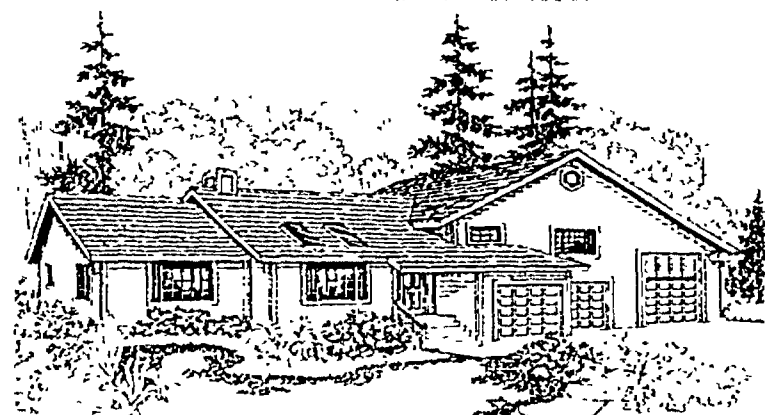

### The Lee offers a versatile plan ideal for hobbies and entertaining

The country-contemporary Lee is designed for a lot that slopes gently to the rear. With minimal excavation, the home could also be built on level ground. This plan is well-suited to a couple that wants space to spread out for hobbies and entertaining.

It's a split-level plan that puts utilities, a workshop and parking for two cars and a RV on the lowest level. The generously sized utility room has counter space, cabinets and a deep sink. A small bathroom is easily accessible from the back yard.

Public spaces and the owners' suite—all bright, airy rooms with vaulted ceilings—are at mid-level, half a flight up from the garage. The comfortable kitchen has a garden window and counters on four sides.

Conveniences include a pantry, built-in dishwasher, range and oven and lazy Susan shelving in the corners.

Sliding glass doors brighten the dining room and provide easy

access to a railed deck for outdoor meals and appreciation of the view.

Skylights add to the illumination in a living room with a corner woodstove that serves as an additional source of heat in the winter. Brickwork behind and beneath the stove radiates warmth into the dining room, living room and master suite long after flames turn to embers.

The master suite is large enough for a desk or sitting area, in addition to a bed and dresser. A skylight brightens the huge walk-in closet and the master bath has a jacuzzi tub, oversized shower and enclosed toilet.

The hobby room, guest room and study/loft are a half-flight up from the main floor. A large linen closet and skylit bathroom serve this level while the skylit loft overlooks the living room. The front-facing guest room has a large closet.

Built-in cabinets line two walls of the huge hobby room, ideal for an artist or craftsman. It's easily large enough to accommodate a sewing machine and quilting frame or weaving loom, but could also be converted to a bedroom, recreation room or office space, if needed.

For a study plan of the design mentioned in this article, send \$9 to HomeTown Newspapers, 323 E. Grand River, Howell, Michigan 48843. (Be sure to specify plan name and number when ordering.)

OVERALL DIMENSIONS: 84'-0" X 34'-0"  
LIVING: 2162 square feet  
GARAGE: 1270 square feet

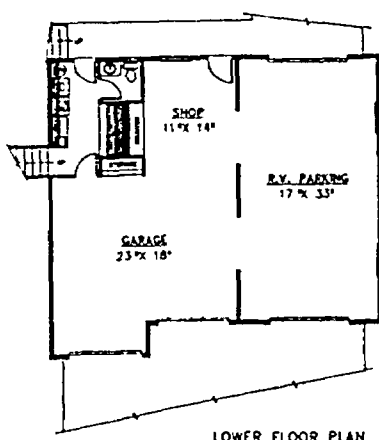

LOWER FLOOR PLAN

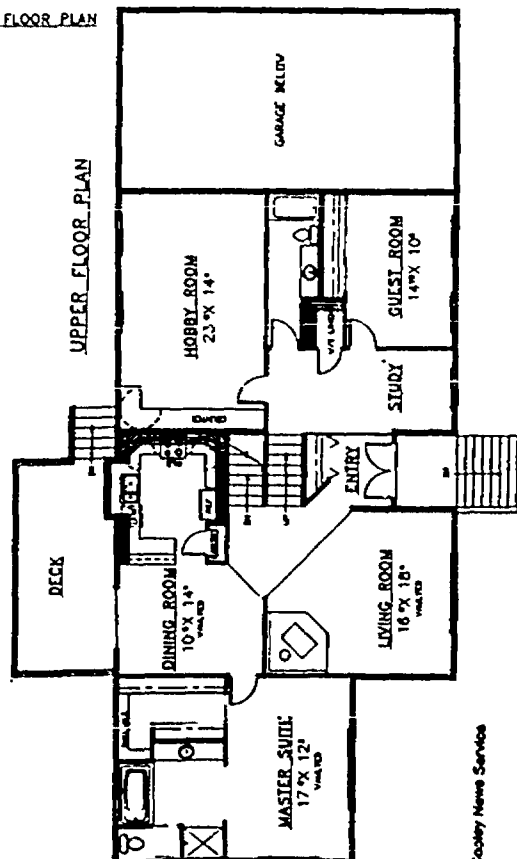

Copley News Service



Self-described perfectionist Dan Fiedler with the deck he built himself behind his home.

# DECK DESIGNER

Even in the dead of winter, Dan Fiedler can be found building decks, taking pride in each and every one he creates.

In fact, to ensure the lasting quality of each, Fiedler hand-picks the wood for each project.

Fiedler, a licensed builder, said he has built decks since the 1970s, adding that the work was a natural outgrowth of his job as a landscape contractor for Beach Tree Farm in Highland.

He said that his four years of education in mechanical drafting at Olivet Nazarene College helps him when he designs a new project. An innate ability didn't hurt the Highland-based Dan Fiedler's Builders Inc. either.

"I've always had a sense or feeling for how you design things," he explained.

In addition, his father, two grandfathers, and one great-grandfather all were builders. "It's in the blood, I

guess," he said.

Fiedler said he really enjoys the outdoors whether he's at work or play. "I trained to work inside but the sun just doesn't shine inside," he added.

He likes his work for another reason: he enjoys working with others.

"I meet and get to know a lot of great people building decks," he said. "Each job just widens my horizons a little more."

A self-described perfectionist, Fiedler said that sometimes his desire to complete a project in the highest quality fashion has cost him money in the past. He chooses all premium wood and materials. Where others would merely nail wood together, he will use nail, glue and wood screws to attach deck pieces to one another.

"I can't stand it if it's not right," he said. "It totally goes against my nature to not do something as well as it can be

done. I eliminate a whole host of potential problems by doing that."

Fiedler sets up his decks with a laser level. He said this is the only tool which can assure him of a perfectly level surface each time.

One year, Fiedler changed the primary focus of his business from landscaping to decks within a few months. "I finished landscaping early, and had a job just building decks. (Building decks) took off like wildfire. By spring, my business was mostly (making) decks. I still do landscaping, but the decks keep coming."

Fiedler emphasized that his business is year-round. He has worked on decks in bitter January weather. What he likes to do, however, is have enough advance notice to stockpile and store enough quality wood on the sites of winter pro-

Continued on 3

STORY BY ANNE SEEBALDT GOGOLIN • PHOTO BY KRISTINE M. ANDERSON

### Handy blowers are now becoming commonplace tool

By C.Z. Guest  
Copley News Service

## GARDENING

Fifteen years ago, few, if any, lawn maintenance professionals knew what a backpack blower was. That was then.

Now, probably 90 percent or more of the 60,000 plus commercial maintenance contractors nationwide use these handy tools to accomplish tire-some tasks.

Originally designed to clear leaves, grass clippings and similar debris from decks, patios, sidewalks and driveways, backpack blowers are now used for removing snow from walks and driveways, cleaning out clogged gutters, vacuuming lawn debris and, in some cases, applying liquid or granular fertilizers to landscape plants, fruit trees or lawns.

As the blower's reputation and versatility spread, it has now become more commonplace to see them hanging in homeowner's garages.

## WATER SAVERS

The blower market really took off in 1977 when a West Coast drought stopped gardeners from washing down driveways. Backpack blowers saved water for municipalities

and saved time and energy for the professional user who otherwise would have been forced to clean up the old-fashioned way, with a broom.

Innovative use of plastics means that today's backpack blowers are more powerful than their predecessors, yet lighter, too. Many of the world's leading manufacturers of backpack blowers and other portable power equipment have equipped their newest models with a padded backrest with lumbar support and easy-to-adjust shoulder straps for complete comfort.

The units are framed to protect all vital engine parts while still providing a high level of serviceability.

Today's blowers are significantly quieter and cleaner to operate than their predecessors. Yet, despite these achievements, they've come under selected pressure from some municipalities and homeowners who see them as noise and air polluters.

Ironically, the pressure today is coming from the West Coast, the area that helped

## Power blowers

- Look for a quiet, energy-efficient model.
- Small blowers are ideal for clearing leaves, grass clippings and debris from patios, decks and sidewalks.
- Backpack units also can be used to remove snow, clean clogged gutters and vacuum lawn debris.
- For bigger jobs, use a model that fertilizes landscape plants, trees and lawns.

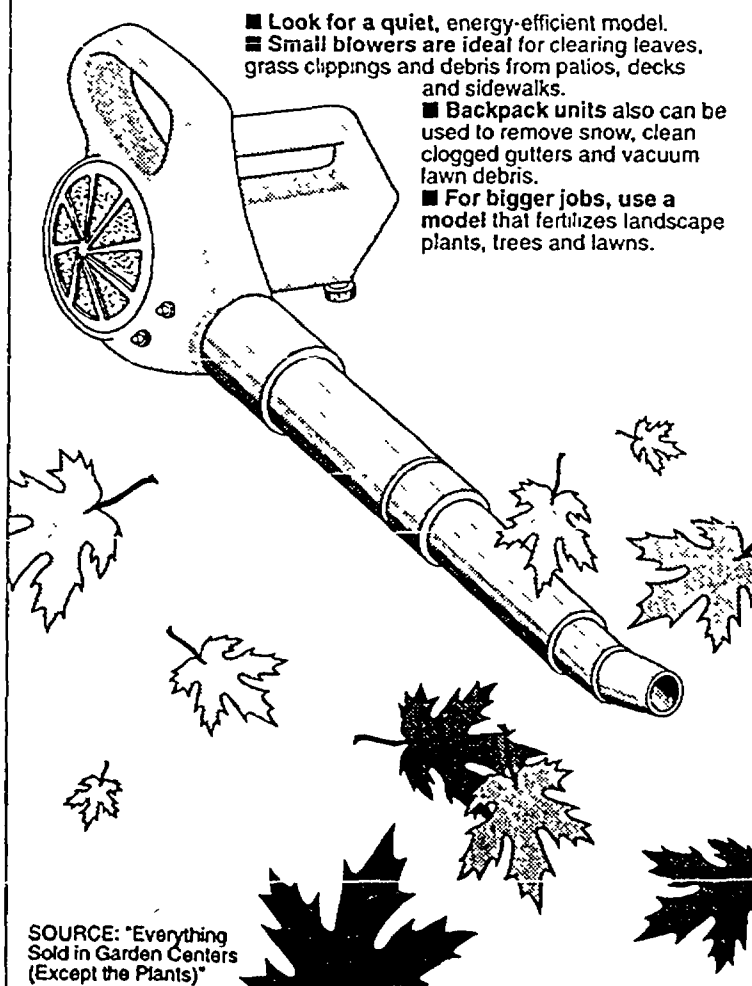

SOURCE: "Everything Sold in Garden Centers (Except the Plants)"

Continued on 2

Copley News Service/Dan Clifford



# Hardware important clue for antiques

## ANTIQUES

By Anne McCollam  
Copley News Service

**Q. I have several pieces of antique furniture and apparently the handles are not the originals. Could you explain what pulls were used with which period of furniture?**

**A.** I'm glad you asked that. It is important to know what hardware was used for a specific period or style of antique furniture.

Figure A depicts a teardrop handle, which was used in the William and Mary period (1690-1720) and was always made of brass. This style was revived in the Empire Period (1820-1840).

Figure B is an Empire brass knob, which is more ornate yet similar to Hepplewhite (1785-1800) and Sheraton (1800-1820) knobs.

In Figure C we see a Queen Anne (1720-1750) batwing pull made of cast brass.

Figure D shows a Victorian (1840-1875) pull of walnut.

Figure E is the hand-made threaded post containing a socket for the end of the bail. Posts of this type were used with Figures C, G, H, J and K.

Figure F is a hand-wrought nail used up to the middle of the 19th century.

In Figure G we see an oval Hepplewhite pull made

of sheet brass.

Figure H depicts a Chippendale (1750-1775) willow mount made of cast brass.

Figure I is a handmade screw.

In Figure J appears a rosette and bail handle that was used from 1750-1800.

Figure K is a sheet brass pull from the Sheraton period.

Keep in mind, there was some inevitable replacing of hardware. However, the marks of the original pulls would be evident and not consistent with the present ones.

The age of an antique shouldn't be decided by the hardware alone. Knowing when a specific pull was used can be a valuable tool in identifying the period of an antique.

**Q. I have a round, squatty porcelain rose bowl. It is decorated with pink flowers against a green background and trimmed in gold. On the bottom it is marked "Hohenzollern—Germany—Handpainted—W—Pickard—A—China."**

**Does it have any value?**

**A.** The mark you describe was used by Pickard China Co., in Chicago, Ill., around 1900. Originally they imported china blanks from European sources and then hand-painted their own designs.

Your porcelain rose bowl would probably be worth about \$185 to \$225 in good condition.

**Q. I have a complete set of china. It is a service for 12 and consists of 66 pieces, including the serving pieces, all in perfect condition. They are decorated with pink roses and ivy. Each dish is marked "Limoges — Theodore Haviland — France."**

**Could you tell me what it is worth?**

**A.** Your porcelain was made by Theodore Haviland & Co., in Limoges, France, in the early 1900s. It would probably be worth about \$900 to \$1,000.

### BOOK REVIEW

"Warman's Antiques and Their Prices, 27th Edition," edited by Harry L. Rinker Sr. is published by Wallace-Homestead Book Co., an imprint of Chilton Book Co. It is available in bookstores and antique shops for \$14.95.

Warman's has been a reliable source of information for collectors and dealers for 45 years. This 27th edition maintains its reputation as a comprehensive and up-to-date guide to the antiques and collectibles market.

Each listing includes well-researched prices, historical background and reproduction alerts.

Once again Rinker has compiled detailed informa-

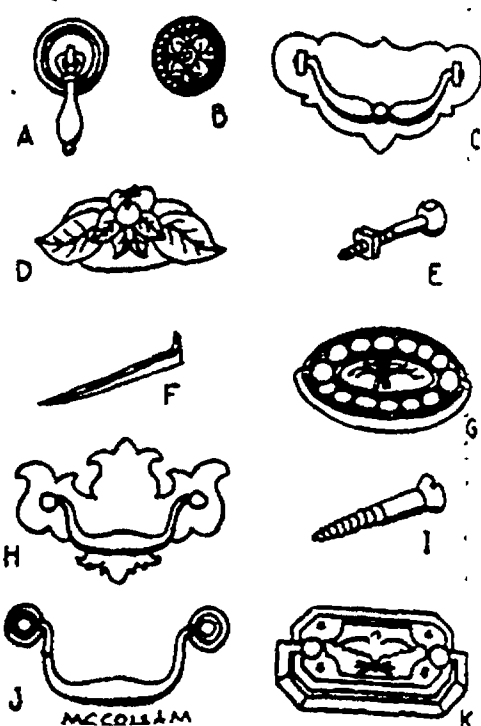

## New technology steps to the forefront, making blowers quiet and clean tool

Continued from 1

give birth to the blower market.

### ENVIRONMENTAL CONSIDERATIONS:

Unfortunately, California is not alone among states looking to quiet and, in some cases, shut down these versatile tools. Some communities in the Southeast and on the East Coast have also voiced con-

cern over what they claim is overuse and misuse of this garden tool.

Their solution: restricting the use of all power equipment.

New technology has stepped to the forefront to protect the power blower industry's interests as well as the interests of professional landscapers nationwide whose livelihood depends on the blowers. The newest models are among the most quiet and clean to operate on the market.

Backpack blowers have become vital tools for gardeners, professional lawn maintenance contractors, municipalities and homeowners who look for easy and inexpensive ways to keep their yards and landscapes free of debris. Operators who have come to depend on these units need only to use a little common sense to

ensure their continued acceptance.

In the meantime, manufacturers will continue to help educate the public and develop even better technology for future machines.

Contact your local Echo dealer (one of the world's leading manufacturers) for

more information about power blowers and local environmental ordinances.

C.Z. Guest, author of "5 Seasons of Gardening" (Little, Brown & Co.), is an authority on gardens flowers and plants. Send questions to C.Z. Guest, c/o Copley News Service, P.O. Box 190, San Diego, CA 92112.

## Research saves lives.

WE'RE FIGHTING FOR YOUR LIFE

American Heart Association

## Imagine A Golf Course In Your Back Yard



## Now, Imagine You Can Afford It.

Imagine a place where you can enjoy a golf course in your back yard. Relax and enjoy the view. This is the only place in the area where you can enjoy a golf course in your back yard. This is the only place in the area where you can enjoy a golf course in your back yard. This is the only place in the area where you can enjoy a golf course in your back yard.

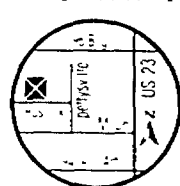

**West Pointe Woods**  
ENJOY COUNTRY LIVING WITH CITY STYLE  
10811 HAWKING RD. PO BOX 726  
HAWKING, MI 48139-3113 231-9556

(313) 231-9556 (313) 229-7838 (313) 685-1120 (313) 231-4865

## COLDWELL BANKER

Schweitzer Real Estate

Attracts The Best!



Dale Cross  
Northville Office

This Garden City resident has been a real estate professional in the Canton Westland area for 5 years and is involved in the music program at Prince Baptist Church in Westland.

Northville 347-3050



Rick Borowiec & Neil McCloskey  
Livonia Office

One of the areas this multi-million dollar producing team specializes in is relocation assistance over 90 families in changing location in the last 18 months.

Livonia 462-1811



Linda Nielsen  
Plymouth Office

This 5 year Northville resident markets residential real estate in the Salem Township and Plymouth areas. She likes to travel golf and the theatre, particularly Broadway shows.

Plymouth 453-6800



Expect the best.®

18 offices Member of Eight Real Estate Boards in the Metro-Area.



**MARKETPower™**

Exclusively from Real Estate One.

Call Real Estate One to put Michigan's most successful seller of homes to work for you.

Milford  
684-1065  
©Real Estate One, Inc., 1994

Northville/Novi  
348-6430

Brighton  
227-5005

Our  
65th  
Year



**BEST OF EVERYTHING** Gorgeous raised ranch on 1 acre of mature trees with 4 bedrooms, 2 baths, 2 fireplaces, 2 car garage overlooking beautiful Rush Lake. Won't last long at only \$132,900. 227-5005 (0427).



**1650 SQUARE FOOT CONDO** with 3 bedrooms, 2 1/2 baths, formal dining room, large family room, country kitchen, garage. Great complex with rolling hills and lakes. \$114,900. 348-6430.



**PRESTIGIOUS NOVA** Incredible price for this new construction. Contemporary floor plan ready to choose your colors and cabinets. Wonderful view schools and close to shopping and all conveniences. \$199,000. 348-6430 (ASH).



**RANCH ON LARGE LOT**, 89K, 3 bedrooms, 1 1/2 baths, full basement and fenced 135x200 lot will make living easier and very affordable. Make your appointment today. \$89,000. 684-1065 (H470).



**PRIVATE LOCATION** available with this 3 bedroom condo. Country-size kitchen, finished rec room, large enclosed courtyard and garage. Enjoy the comfort and convenience of this home. \$93,500. 348-6430 (OW).



**IMMACULATE RANCH** on country-like setting. Close to all conveniences. Formal dining room, 1st floor laundry, interesting floor plan. Call today! \$76,000. 348-6430 (WEB).



**A PLEASURE TO SHOW!** Full brick colonial in one of Novi's nicest subdivisions. 4 bedrooms, 2 1/2 baths, large open kitchen, formal dining room, ceramic floor, newer carpet in living room, dining room & library. Enjoy the pond from your patio. \$229,900. 348-6430 (WEH).



**ENJOY THE MARRIAGE** of this classic, spacious colonial and its superior location. Situated on a private court and backing to the Commons, you'll delight in the smell of the pine trees & logs burning in the fireplace. Many updates. \$217,900. 348-6430 (SUT).

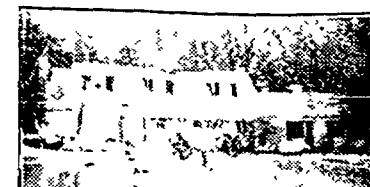

**LOVELY CAPE COD** ON CUL-DE-SAC near Meadowbrook Country Club. 1st floor bedroom w/full bath, plus master bedroom & bath on upper level. 2 fireplaces, family room w/built-in bookcases, kitchen w/built-in china & buffet, living room w/bay window, wrap-around drive. \$239,900. 348-6430 (HAR).



**COUNTRY CHARMER** on large country lot in New Hudson. Freshly painted inside & out. Large dark many updates, finished basement, appliances stay 4+ car heated garage. Not a drive-by! \$89,900. 348-6430 (GRA).



**SHARP TRI-LEVEL** on a nice 1/2 acre lot in great family sub. Spacious rooms, fireplace in living room, 1 1/2 baths, newer furnace, central air, finished lower level, large country kitchen, newer family room addition, wrap-around deck, much more. \$125,000. 348-6430 (SOM).



**WHY RENT?** Very affordable condo in great location. Quiet location in complex, generous room sizes, added storage in garage, neutral decor, attached garage. Enjoy nearby park. \$67,500. 348-6430 (HID).

**348-9978**

**THE MICHIGAN GROUP REALTORS®**

THE SIGN THAT SELLS with offices in:

- West Bloomfield
- Brighton
- Ann Arbor
- Clarkston
- Union Lake
- Plymouth

### NORTHVILLE

Spacious, family home "in town" Northville, offers a huge finished walk-out basement, fireplace in living room, hardwood floors & more. On a heavily treed, private lot for only \$127,900.

### NOVI

New construction! 2,000 sq. ft. ranch. 3 bedrooms, den & formal dining room. Many extras include: whirlpool tub, sprinklers, hardwood floors & landscaping. \$204,900.

### NORTHVILLE

Enjoy breathtaking views from one of the highest points in Wayne County, but still be within a short walk of Downtown Northville. 2150 sq. ft. condo, 2 1/2 baths & full 2 car attached garage. \$154,900.

### NOVI

Why drive 5 hours for that Up North feeling when you can get it right here in Novi. Explore this 4 bedroom, 2 1/2 bath ranch. Only \$129,900.

### NOVI

Why rent when you can own a 2 bedroom, 2 1/2 bath, full basement & garage. Still time to select colors. Best deal in Novi at \$99,900.

### NOVI

Wonderful tudor ready for its new owner, from its two story foyer w/oak flooring to its neutral carpet & decor. A spacious kitchen w/center island, first floor laundry, large master suite, full basement, deck. \$214,500.



# MARKETS to provide menu of information services

Continued from 1

made available to the public," Edwards said.

In coming months, home buyers and sellers may be able to search for information on available homes on their own personal computers—or at computers in kiosks.

The consumer is boss and the driving force behind the major changes about to take place, according to William Chee, president of the National Association of Realtors.

"If we as Realtors fail to give consumers what they want and need,

there are plenty of competitive organizations that are ready, capable and eager to do so."

Another major change is to widen the geographic scope of areas offering computerized property information. Instead of each individual association of Realtors

operating its own MLS system, Realtors will have access to a much greater area.

NAR, at their recent national convention, recommended the creation of Market Area Real Estate Information Systems (MARKETS). This would cover a natural region-

alized market area and provide a menu of information services to Realtors and related parties active in that market.

Those market boundaries would not be limited to the jurisdiction of certain local Realtor associations or even state boundaries. They would be determined by market factors and needs.

An increasing number of local MLS and Realtor association mergers are expected across the country this year, as the need to expand the availability of information intensifies.

Several state associations of Realtors are looking into the possibility of a statewide information system. In effect, they would link all the local MLSs together to form one statewide system.

NAR also wants to create a subsidiary corporation called The Federation. Its mission would be to assist in the organization of MLS operations that fit the criteria established by The Federation for membership in its organization.

It also would serve as a research and development group for char-

tered markets. As now proposed, The Federation would receive initial funding totaling nearly \$10 million over the first five years of operation. By that time it should be self-funding, a NAR representative said.

The first step in NAR's plan is for local Realtor associations to remove all policies and rules that conflict with recommendations for the expansion of information services and plans for the establishment of natural market areas. If this isn't accomplished, the overall plan cannot be implemented.

If successful, the plan could greatly increase the accessibility of property information by consumers. And it would mean Realtors would not need to join many associations and MLS groups, thus saving substantial money now paid out in dues and MLS fees.

Questions may be used in future columns; personal responses should not be expected. Send inquiries to James M. Woodard, Copley News Service, P.O. Box 190, San Diego, CA 92112-0190.

## Local builder strives to give customers best deck possible

Continued from 1

show of his projects to demonstrate what he has designed and built in the past. He has six slide shows — partly to keep himself from getting bored. Fiedler believes customers have more confidence in a builder if they can see what he does.

He also believes in giving a customer the best possible deck for their home and yard.

"I always have to get together with the people on-site" to get a feeling for the house style and the most desirable deck proportions. Fiedler said he finds out what they want from the deck and what they want to accomplish from it. He also takes measurements during the consultation.

Dan comes back to the owner with scaled sketches and then makes the final plans for a project. "I design what I think will work for them and then talk price," he explained.

Many of Fiedler's decks have unique shapes and features. An example includes his cedar "low deck" and "high deck" benches which he uses in place of or builds into deck railings respectively. To him, railing on a deck "makes it look like a playpen. The bench doubles or triples the usable size of the deck," he added.

Traffic flow and walking ease also play a role in Fiedler's design. Aesthetic details also are important. Where the design warrants it,

Fiedler said he has put curved stairways on the decks.

Generally, he said, he can have a "perfect" deck plan back to the home owners within a week — sometimes sooner.

Fiedler said he puts extra effort into the deck as a whole.

"This is not rough carpentry but finished, quality work," he said. "Each deck is different. My decks are a finished total package." He added that the more input he receives, the easier his job becomes.

One example of his work was a joint project with long-time friend Rick Hamill of Beach Tree Farms. "We hand-built an all cedar screen house, framed and sealed in cedar with a cedar tongue and groove vaulted ceiling," Fiedler also landscaped the area after the screen house was finished.

Another recent project illustrates Fiedler's building skill.

He built a huge deck surrounding a 9,000 pound glass Brady solarium in the Heritage Hills subdivision — a completely new type of project.

"I worked up a deck design that would use the solarium as the focal point and still have plenty of usable deck space and balance (so the solarium wouldn't overwhelm the project)." Fiedler designed a "super heavy duty" under-structure to support the solarium's weight. The

project entailed the building of a deck, a deck surface, and special framing attached to the deck surface and house because the solarium is delivered in one piece and placed in with the crane.

The deck area and solarium base had to fit perfectly for the solarium to work. Fiedler said that this project required a lot of precision.

"It was a very exacting procedure," he said. "I would say that this is the most exacting project we've ever done."

Fiedler tries to assure complete customer satisfaction with his work. "I overaccommodate (them) if that's what it takes." He recognizes "no middle ground" with his work — the deck is right or it's not.

"Every time I finish a deck it's a feeling of accomplishment," he added.

Buy it,  
sell it, find it  
THE  
CREATIVE LIVING  
SECTION

## Red Carpet® Hot!

RED CARPET  
KEIM  
Carol Mason, Inc. Real Estate

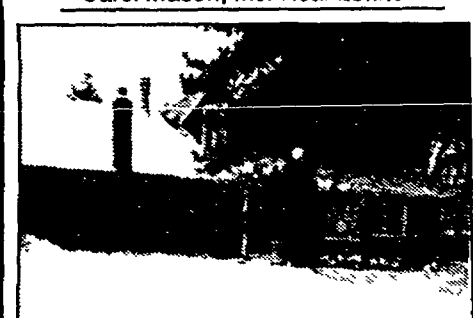

**DRAMATIC 1870 HOME** with in town location and a double lot, ceramic entry, Ben Franklin stove to warm you in the winter, great deck with hot tub. The gathering room has a cathedral ceiling. This home was updated in the 70's and 80's. \*134,000.

**CONDO LIVING** is great for the professional and we have a few to show you. Lovely ranch with finished lower level, great townhouse with finished lower level.

COME IN FOR YOUR NORMAN  
ROCKWELL CALENDAR!!

344-1800

43390 W. 10 Mile Rd., Novi, MI 48375  
Each Red Carpet Keim Office is  
Independently owned and operated

## Homes INCORPORATED REAL ESTATE

### DID YOU KNOW...

EFFECTIVE JANUARY 1, 1994 THE AGENCY DISCLOSURE LAW REQUIRES ALL REAL ESTATE LICENSEES TO DISCLOSE TO A POTENTIAL BUYER OR SELLER ALL TYPES OF AGENCY RELATIONSHIPS THAT ARE AVAILABLE TO THEM AND TO DISCLOSE THE DUTIES THAT GO ALONG WITH EACH OF THE POSSIBLE RELATIONSHIPS. FOR FURTHER DETAILS - CALL HOMES INCORPORATED!

### PICTURE PERFECT

Great building site for your dream home! Rolling, wooded and a very possible walk-out site! Parked, surveyed! Hartland Schools! 2 acres \$39,900.

### PRIME LOCATION!

3 to 10 acre building sites in the Hartland School District! Very close to US-23 and 1/2 mile from pavement! Terms-prices start at \$34,900

### NEW ON THE MARKET

An historic home thoughtfully and perfectly restored. Completely redone in 91-93. Formal dining with a 4' bay - 3 full baths. Move in condition! Too many features to mention \$142,900

### LARGE HOME FOR THE GROWING FAMILY

Full-Brick ranch on a 1.92 acre setting, 4 bedroom, natural fireplace, finished basement with wet-bar, some hard wood flooring plus many more amenities. Call for the details. \$160,000 O-343

### LOOKING FOR VALUE?

2600+ custom homesite on 25 acres+ 48'x32' pole barn, Andersen windows, 6 panel doors, tons of ceramic, 4+ bedrooms, great room w/fireplace, high efficiency furnace \$185,900

### TERRIFIC VALUE!

New listing! Brick ranch, dead end street, totally updated, professionally landscaped, meticulously maintained inside and out. \$109,500

### NATURE BECKONS!

2400+ 1987 custom built home on 10+ acres, unbelievable amenities, close to state land, formal dining room, living room, walk-out lower level. \$159,500

**'To Realize Your Dream'**  
Call (313) 632-5050  
1-800-254-HOME

## BRINGING HOME RESULTS...

...FOR YOU!

**BEVERLY J. GILBERT**  
REAL ESTATE ASSOCIATE  
RYMAL SYMES COMPANY, REALTORS

OFFICE: 810-478-9130  
HOME: 810-348-1829

## LAYSON REALTORS®, INC.

**ERA® 1st IN SERVICE®**  
346 N. Lafayette  
Beverly Hills, MI 48178  
Multiple Listing Service  
MLS  
(810) 437-3800

- |   |   |
|---|---|
| <b>NOVI - CONDO</b> - An Applegate beauty with outstanding Neutral Decor. Spacious 2 bedroom, 2 1/2 bath home. Kitchen appliances & Central Vac. No more window scraping with carpet. Easy access to x-ways & 12 Oaks Mall. PRICED TO SELL! (B-242)   | <b>SALEM TWP. - 2 ACRES IN EXCLUSIVE SUB.</b> WITH HOMES RANGING FROM 200-300K. Slightly rolling with some trees. Underground utilities, nat. gas, building restrictions. Paved roads, min. lot size of 2 ACRES. SOUTH LYON SCHOOLS. *\$4,900.00. (VAC-8)     |
| <b>BRIGHTON SCHOOLS</b> - Approx. 2 1/2 Acres go with this very private Park-Like Setting. All brick ranch w/finished Walk-Out with full bath. 32x12 Kayak above ground POOL. Three bedrooms & 2 full baths. Close to I-96, Metro Parks & Golf Courses. 12 miles to 12 Oaks Mall *132,900.00. (S-138) | <b>GREEN OAK TWP.</b> - Beautiful secluded 5 Acres reveals this MOVE IN READY Ranch with finished basement, attached garage & great Deck & Pool. Three bedrooms, 1 1/2 baths, 1st Flr. laundry, Dining Rm. w/Bay Window. PRICED TO SELL. *209,500.00. (E-683) |
| <b>REDUCED!</b> Great building site in Green Oak Township. Five Acres with an ideal walk-out location overlooking a large Spring-fed Pond. Area of very attractive homes, just 5 minutes from US-23 or I-96. *\$4,000.00. (VAC-Peer)  | <b>LYON TOWNSHIP - COME OUT TO THE COUNTRY!</b> 21.5 ACRE Parcel with lots of possibilities. Located close to I-96 yet in peaceful Country location. (VAC-T)  |
- CALL ABOUT THESE & OTHER EXCITING NEWLY & SOON TO BE DEVELOPED PARCELS. (810) 437-3800

## ENGLAND REAL ESTATE CO.

HARTLAND  
12316 HIGHLAND RD (M-59)  
CALL  
(810) 632-7427 OR 887-9736  
OR 474-4530  
MEMBER OF LIVINGSTON, FLINT & WESTERN WAYNE  
OAKLAND COUNTY MULTILISTS

- HARTLAND SCHOOLS** - Just listed! Lakeland dream home designed for comfortable living. Gracious open living w/2200+ sq. ft. 3 bedrooms, 2 1/2 baths, fireplace in GRM, whirlpool tub in master bath, plus full walk-out lower level, large deck for entertaining & oversized 2 car garage. See it today! \*218,500.
- LAVISHLY APPOINTED!** Attractive 4 bedroom 1 1/2 story home on peaceful 2 acre setting. GRM w/vaulted ceiling, fr. to ceiling windows & dramatic fp., large country kit., w/all the extras, formal dining w/crown moulding, 1st. flr. laundry, 2 1/2 baths, deluxe master suite on 1st. floor, ceramic tile, central vac., sec. system, 9' ceiling in bsmt. w/outside ext., fin. 3 car garage & much more! \*275,000. Fenton Schools.
- TOO GOOD TO LAST!** Beautiful newer tudor style 2 story home in excellent condition! 3 bedrooms, 2 1/2 baths, large LRM w/fireplace, 9' ceilings, country kitchen, 1st. floor laundry, full bsmt. & 2 car garage. Professionally landscaped w/underground sprinklers & many other amenities. Brighton Twp., Hartland Schools. \*172,500.
- CHARM, LOCATION & CONVENIENCE!** Gorgeous & unique 4 bedroom, 4 1/2 bath home on meticulously manicured 140x230 lot in "Pines of Hartland" Sub. 2 beautiful fireplaces, formal dining, an abundance of oak trim make this a real showplace! Easy access to US-23 & M-59. \*199,900. Hartland Schools.
- HOME SWEET HOME!** Outstanding newer quality built ranch loaded w/appeal! 2040 sq. ft., 3 bedrooms, 2 1/2 baths, LL is partially finished, beautiful well planned kitchen, master bath has jacuzzi & shower, GRM w/natural fireplace, Norco wood windows, 1st. flr. laundry & more! Plus, private 10 acre setting & 36x56 wood barn great for storage or hobbies. Easy access to I-96. \*198,000. Howell Schools.
- NEWLY LISTED!** Charming, comfortable & cozy ranch nestled in a beautiful wooded setting. Home features 1700 sq. ft., 3 bedrooms on main level plus bedroom in walk-out lower level, 2 full baths, formal dining, dinette, fireplace in 25x18 family room, living room, large deck off dining area, 2 car garage & privileges to gorgeous private Dunham Lake. \*157,000. Hartland Schools.
- UNBELIEVABLE BUT TRUE!** Spacious 4 bedroom home in Dunham Lake Estates. Over 2300 sq. ft., 2 1/2 baths, family room w/fireplace, formal dining room, nice large lot, w/great views, beautiful carpeting, large storage room, 2 car garage, privacy lover's yard & Dunham Lake privileges w/clean sandy beach nearby! \*168,500. Immediate occupancy.
- CIRCLE THIS AD!** White Lake area! Beautiful park-like 1+ acre setting surrounds this spacious home. 3 bedrooms, hardwood floors under carpet, 4th bedroom possible, 15x11 kitchen w/some appliances, full bsmt. & more! \*89,500. Huron Valley Schools.
- OPEN SUN., JAN. 30, 1-4PM**  
**BRAND NEW FOR YOU!** Gorgeous 2 story w/loads of appeal 3 bedrooms, 2 1/2 baths, great room w/fireplace, deluxe master suite, 1st. floor laundry, basement, 2 car garage & peaceful 2+ acre oak treed setting. Hartland Schools. \*179,000. Take M-59 W. of US-23 to S. on Hacker Rd., then E. on Bergin & follow signs to 6227 Bergin Rd.



## GRIFFITH REALTY

■ 502 Grand River Brighton (313) 227-1016  
■ 322 E. Grand River Howell (517) 546-5681



**LOCATION AND PRIDE OF OWNERSHIP** make this brick and wood ranch an exceptional value. Light and airy main level and finished walk-out offer great versatility for family and guests. Brighton Sub. with park and beach. \*161,900. GR-1228



**JUST REDUCED TO \$111,500!** ... OWNER TRANSFERRED... BI-LEVEL 4-BEDROOM HOME IN HOWELL with attached 2-car garage in excellent location. Deck overlooks wooded backyard, 2 full baths, large family room with cozy brick fireplace, central air and gas heat. GRH-129



**LARGE BRICK RANCH WITH ALL THE CHARM**... hardwood floors accent the 3 bedrooms. The large lot can be viewed from the enclosed Florida room. Features, such as 2-1/2 baths, fireplace, large basement and close to X-ways, make this home a great value at \*139,900. GR-1229



**PRICED REDUCED TO \$135,900...** CONVENIENT LOCATION 2,100 (+) sq. ft. - spacious home with walk-out basement on 2 (+) rolling acres. Cozy family room with fireplace. Minutes from Howell/Brighton and Ann Arbor Areas. GRH-128

## A Full Service Real Estate Company



## ERA RYMAL SYMES

There Really Is A Difference  
In Real Estate Companies

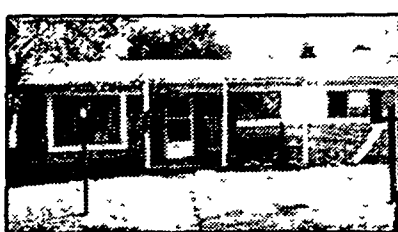

**LIVONIA** - Congenial brick ranch with shady foliage. Quiet street, 2 car garage, cheerful hearth, C/A, family room, 3 BR, 2 1/2 baths, finished basement. See Today! \*124,900 Call 810-478-9130



**NOVI** - Dollar-smart brick Traditional Condo. 2 story, first owner, family room, extra-large closets, kitchen appliances included, finished bsmt., deck. \*78,500 Call 349-4550



**NOVI** - Extra sharp Colonial w/cathedral ceilings. Lot's gallery overlooking lower level, great room w/brick wall natural fireplace, wrap around deck w/enclosed porch. \*162,000 Call 810-478-9130

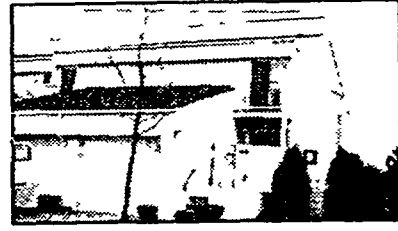

**NOVI** - Unique Contemporary Condo featuring spotless white kitchen, formal dining room, 2 bedrooms each with own bath, large living room w/fireplace. Finished basement, attached garage. \*119,900 349-4550.



After much Reflection  
You choose a beautiful place to live  
Briarwood of Novi \*234,900  
Call 810-478-9130

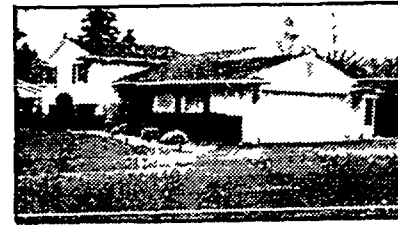

**NOVI** - Unrivaled quad-level Contemporary, alum./brick, intercom system, fireplace charm, wood paneling, formal dining room, 4 BR/3 baths. White-glove upkeep! \*179,950. 349-4550



**NOVI** - Sharp Contemporary Colonial in great family sub. Freshly painted & decorated, family room w/fireplace, 3 BR, new ceramic tile in foyer. Don't miss this one! \*142,500 Call 810-478-9130



**NORTHVILLE** - Congenial ranch with perky flr. Vinyl windows, oak kitchen, rec. rm., eat-in kitchen, fencing, mature plantings. Walk to historic downtown Northville. \*109,900. Call 810-478-9130

Novi Office 478-9130 West Bloomfield Office 851-9770 Northville Office 349-4550



To place your Action Ad in Creative Living, the Monday Green Sheet or the Wednesday Green Sheet just call one of our local offices

313 227-4436  
517 548-2570  
313 348-3022  
313 437-4133  
313 685-8705

24 Hour Fax (313) 437-9460  
Hours: Tuesday - Friday 8:30 a.m. to 5 p.m.  
Monday 8:00 a.m. to 5 p.m.

**Deadlines**  
For Country Living plus Fowlerville, Pinckney and Hartland shopping guides  
3:30 p.m. Friday  
Country Living  
3:30 p.m. Monday

### Rates

3 lines \$7.84  
Each additional line \$1.89  
non-commercial rate  
Contract rates available for Classified Display ads.  
Contact your local Sales Representative

Classified ads may be placed according to the above deadlines. Advertisers are responsible for reading their ads the first time it appears and reporting any errors immediately. HomeTown Newspapers will not issue credit for errors in ads after first incorrect insertion.

**POLICY STATEMENT:** All advertising published in HomeTown newspapers is subject to the conditions stated in the applicable rate card, copies of which are available from advertising department. HomeTown Newspapers, 323 E. Grand River, Howell, Michigan 48840. (517) 548-2000. HomeTown Newspapers reserves the right not to accept an advertiser's order. HomeTown Newspapers' ad sales have no authority to bind this newspaper and only publication of an advertisement shall constitute final acceptance of the advertiser's order. When more than one insertion of the same advertisement is ordered, no credit will be given unless notice of typographical or other errors is given in time for correction before the second insertion. Not responsible for omissions. Publisher's Notice: All real estate advertising in this newspaper is subject to the Federal Fair Housing Act of 1968 which makes it illegal to discriminate on the basis of race, color, religion or national origin. Equal Housing Opportunity slogan. Equal Housing Opportunity logo. Table 1 - Illustration of Publisher's Notice. Publisher's Notice: All real estate advertising in this newspaper is subject to the Federal Fair Housing Act of 1968 which makes it illegal to discriminate on the basis of race, color, religion or national origin. Equal Housing Opportunity slogan. Equal Housing Opportunity logo. Table 1 - Illustration of Publisher's Notice.

### REAL ESTATE FOR SALE

020 - Outstate  
021 - Manufactured Homes  
022 - Lakefront Homes  
023 - Duplex  
024 - Condominium  
025 - Mobile Homes  
026 - Horse Farms  
027 - Farm Acreage  
028 - Homes Under Construction  
029 - Lake Property  
030 - Northern Property  
031 - Vacant Property  
032 - Out of State Property  
033 - Industrial/Commercial  
034 - Income Property  
035 - Real Estate Wanted  
036 - Cemetery Lots  
037 - Time Share  
038 - Mortgages/Loans  
039 - Open House

### HOME FOR SALE

040 - Ann Arbor  
041 - Brighton  
042 - Byron  
043 - Detroit  
044 - Farmstead  
045 - Dexter/Chelsea  
046 - Fenton  
047 - Fowlerville  
048 - Hamlet  
049 - Hartland  
050 - Highland  
051 - Howell  
052 - Jackson  
053 - Lake Michigan  
054 - Lincoln  
055 - Livonia  
056 - Madison  
057 - New Hudson  
058 - Northville  
059 - Novi  
060 - Oak Grove  
061 - Plymouth  
062 - Pontiac  
063 - Roseville  
064 - South Lyon  
065 - Stockbridge/Utah/Idaho  
066 - Union Lake/White Lake  
067 - Warren  
068 - Westland  
069 - Westland  
070 - Westland  
071 - Westland  
072 - Westland  
073 - Westland  
074 - Westland  
075 - Westland  
076 - Westland  
077 - Westland  
078 - Westland  
079 - Westland  
080 - Westland

### REAL ESTATE FOR RENT

081 - Homes  
082 - Lakefront Homes  
083 - Apartment  
084 - Duplex  
085 - Room  
086 - Foster Care  
087 - Condominium, Townhouse  
088 - Mobile Homes  
089 - Mobile Homes Site  
090 - Living Quarters to Share  
091 - Industrial/Commercial  
092 - Buildings & Halls  
093 - Office Space  
094 - Vacation Rentals  
095 - Land  
096 - Storage Space  
097 - Wanted to Rent  
098 - Time Share

Equal Housing Opportunity statement: We are pledged to the letter and spirit of U.S. policy for the achievement of equal housing opportunity throughout the nation. We encourage and support an affirmative advertising and marketing program in which there are no barriers to obtaining housing because of race, color, religion or national origin. Equal Housing Opportunity slogan. Equal Housing Opportunity logo. Table 1 - Illustration of Publisher's Notice.

Notice: Publisher's Notice: All real estate advertising in this newspaper is subject to the Federal Fair Housing Act of 1968 which makes it illegal to discriminate on the basis of race, color, religion or national origin. Equal Housing Opportunity slogan. Equal Housing Opportunity logo. Table 1 - Illustration of Publisher's Notice.

## 024 Condominiums

**BRIGHTON** condo 3 br., 1 1/2 bath, walk-out bsmt., attached garage \$89,900. F407. Call Help-U-Sell (810) 229-2191.

**BRIGHTON**, Beautifully renovated 1 br., exc. location, exc. view, must see \$42,990. (313) 382-5875.

**FLORIDA** condo, Ocean front, beautiful beach, 2 br., bath, will trade ML property \$89,900 (407) 773-5586

**S LYON**, By owner, 2 br., 2 bath condo Lowest price in ad! (\$5 and over) community Beautiful move-in condition. Florida room, garage, Barber carpeting Lake access w/clubhouse \$79,900 (313) 437-0604

### BACKS TO WOODS

With southern exposure Very private detached home with 3 bedrooms, 2 1/2 baths, fireplace, air, finished area in basement perfect for office immediate occupancy. Almost unbelievable at \$124,800

Always Call...  
**ANGIE SARKISIAN**  
261-1400  
RE/MAX  
West, Inc.

## 025 Mobile Homes

\* \$19,995!!! \*  
1994 70' w/ fireplace, super insulation, lap siding, shingled roof & much more! Want to sell 20 by X-Mas. Won't you help us Call today!  
Heartland Homes (313) 380-9550

\* \$32,995!!! \*  
Our 1400sq ft. loaded, thermopane windows, residential roof pitch, skylites, patio door, deluxe bath! Price includes complete set up & accessories  
Heartland Homes (313) 380-9550

\$460 PER MONTH  
\$690 DOWN

We have several 2 or 3 br. homes to fit this price range Call for details (810) 347-0990 Heartland Homes Based on 10% down, 9.9% APR & 84 payments

**ATTENTION!** Apple Mobile Home Sales is selling as many as we list. The market is highly productive. "We have sales people in all counties." Call us TODAY to sell your home. Satisfaction guaranteed. Apple Mobile Home Sales (1800) 942-2283.

**Weir, Manuel, Snyder & Ranke**  
500 South Main Plymouth  
Phone 455-6000  
Free Personalized Home Finding-Relocation Information Coast to Coast



**SEE THIS TERRIFIC COLONIAL!!**  
Four bedroom, two and a half bath, with cathedral ceiling in great room. Has separate dining room and den. Beautiful granite inground pool with screened porch and impressive landscaping. ML#M76932  
\$209,900 455-6000



**SURROUND YOURSELF WITH QUALITY**  
In this spacious custom ranch. Enjoy many upgrades and the elegant master suite with spa, country kitchen and 400 sq. ft. deck overlooking the lake. ML#M68630  
\$169,900 455-6000



**ATTRACTIVE TUDOR!**  
Four bedroom, two and a half bath home with family room, library, dining room, breakfast room. Located in Northville on half acre lot. ML#M400639  
\$239,000 455-6000

BUY IT. FIND IT.  
SELL IT. TRADE IT.

**CLASSIFIED**

BUY IT. FIND IT.  
SELL IT. TRADE IT.

**CLASSIFIED**

**ATTENTION!!!**  
Applications are now being taken for the all new manufactured home neighborhood COVENTRY WOODS in Hamburg. Pinckney schools. Prime lots will go fast so act now!

Call Infinity Homes Inc.  
(313) 231-3500  
(313) 782-7030

## QUALITY HOMES

introduces  
**TWO NEW MODEL CENTERS**  
Commerce Meadows & Stratford Villa  
New Heated Models On Display  
• G.E. Appliances  
• Skylites  
• Central Air  
• 16' Wide and Doublewide  
• Priced to Fit Most Budgets  
• Financing Available  
NO LOT RENT 1 YEAR  
\$199/mo. Lot Rent 2 Year  
\$299/mo. Lot Rent 3 Year  
(3 yr lease)  
ALSO  
FANTASTIC PRICE REDUCTIONS ON BANK-OWNED HOMES AND AFFORDABLE ADORABLE PRE-OWNED HOMES  
Just Call Dennis if find a home to fit your budget  
**810/ 684-6796**

**BANK REPOS** - Good selection, quick possession, some available with 5% or less down. CREST MOBILE HOMES (517) 548-0001.

**BRIGHTON** - Lovely Shivan Glenn. 2 br., 2 bath. All appliances. Showing's available daily. Apple Mobile Home Sales. (313) 227-4592.

**BRIGHTON** - We sell beautiful 1470 \$2000 BELOW BANK APPRAISAL plus provide HOME WARRANTY. CREST MOBILE HOMES (517) 548-0001.

**MEDALLION HOMES**  
Start off the Year in a New Home!  
\$5,000 will buy you a nice 2 bedroom singlewide home located in Highland Hills. Call today.  
3 new listings located in exclusive MEADOW LAKE ESTATES, all doublewide with private drive, 1990 & 1991 models.  
\$13,900 - 3 bedroom singlewide with expanded cozy fireplace, all appliances, separate dining room, Master's Suite.  
Represented homes at discount prices! Pick your home and location!  
\$16,000 Beautiful top of the line singlewide vinyl lap shingled roof, open 7 days, financing available. Call Location Homes at 867-3701  
Call Medallion at 867-3701  
Open 7 Days Financing Available!  
**(313) 867-3701**  
New, Pre-Owned & Repaired - Owned by

**BRIGHTON** Schools. 1470 3br., appliances, deck. Low lot rent. \$7950 best. (313) 231-1770.

**BRIGHTON** - Prime lot in Sylvan Glen. 2 br., 1 bath. Occupancy available April. Must see. Apple Mobile Homes. (313) 227-4592.

## QUALITY HOMES

at Novi Meadows  
Great Selection of pre-owned and bank-owned homes starting at \$14,900.  
• 2-3 bedrooms  
• Appliances  
• Financing available  
VISIT US TODAY!  
at Novi Meadows on Napier Rd., 1 mile West of Wilson Rd., 1 mile South of Grand River.  
**(313) 344-1988**

**BUYERS** - We have some "Special circumstances" homes available with no down, cash back bonus, home warranties, or rent rebates. Call CREST MOBILE HOMES (517) 548-0001.

**BUYING/Selling/Refinancing a used mobile home?**

**WE OFFER FINANCING!**  
Greentree Acceptance Corp.  
Ask for Terry, 1-800-333-9593.

**CASH FOR MOBILE HOMES**  
**HEARTLAND HOMES**

**CHATEAU NOVI** Loaded 2 br. only \$490 per mo. lot rent included. Call now! (810) 347-0990 Heartland Homes. Based on 10% down, 9.9% APR.

**CHILDS LAKE** Milford school district. 1467. 3 br., fireplace. New door - carpet. \$17,300. (313) 685-3172. BRL

**COMMERCIAL MEADOWS**  
Wxom. Special ordered Schult doublewide, 3 br., central air, cathedral ceiling, skylights, bay windows, shed, extra parking, corner lot immediate occupancy. \*Huron Valley Schools, Milford. \$39,900. (810) 887-7545.

**FOWLERVILLE** 1989 Impressions, 1470, 2 br., 2 1/2 bath, vaulted ceilings, plus 10x13 shed, in Grandville Estates. \$20,500. (517) 223-3109.

**FOWLERVILLE** - Doublewide corner lot. Sellers moving out of state. Apple Mobile Home Sales. (313) 227-4592.

**FOWLERVILLE** - 1991 14x80, 3 bedroom DELUXE, all perks plus \$1000 CASH BUYER BONUS - CREST MOBILE HOMES (517) 548-0001.

**FOWLERVILLE** - nice homes now available in Cedar River, Grandville & Alans mobile home parks. Call for listings and addresses CREST MOBILE HOMES (517) 548-0001.

**FOWLERVILLE** - Very nice custom home. Perfect for newly married couple. Apple Mobile Home Sales. (313) 227-4592.

**FOWLERVILLE** 1989 14x76 Farmont 2 br., 2 1/2 bath, central air, new carpet, all appliances, built-in dishwasher, deck and shed \$27,000 best. (517) 223-7202.

**HAMBURG** - Deluxe doublewide 28x54, corner lot, superb buy-out. Call for app. Apple Mobile Home Sales. (313) 227-4592.

**HAMBURG** Hills. New models ready to show. Granite prepping discounts. Get prime lots before they're gone. Shown by appointment only. Call Act 1 Inc. (313) 231-4455, ask for Nancy.

## HEARTLAND HOMES

is now accepting applications on the ALL NEW EXCITING

**COVENTRY WOODS**  
&  
**CHILD'S LAKE ESTATES**

Prime locations are going fast!

For more information call us at (313) 380-9550.

**HIGHLAND** area. Must sell. 1988 Champion, 1470, w/8x12 Florida room, 2 br., 2 baths, appliances, 3 ceiling fans, 2 air conditioners, 8x10 shed, very good cond. Priced to sell. \$16,000. Call for appt., (313) 387-4467, leave message.

**HOWELL** 14x70 New Haven. Appraised at \$18,500 & selling \$18,500. Fireplace, washer/dryer. Exc. cond. Motivated to sell. (517) 548-9175

**TRIANGLE MOBILE HOMES SALES**  
Many previously owned homes to choose from starting at \$5,000. Financing Available. To qualified buyers. Call today!

**Highland Greens Estates**  
2377 N. Milford Rd., Highland  
(1 mile N of M-59)  
**(313) 887-4164**

**HOWELL** 24x52 modular home in mobile home community, 3 br., 2 bath, living rm., dining rm., utility rm., washer & dryer, air conditioner & water softener, 9x9 enclosed sunroom, 8x20 deck w/wh. Bx16 shed, beautiful back yard w/privacy fence, (517) 548-6748.

**HOWELL** Chateau 1986, 14x80, 3 br., 2 baths, large deck, central air, (517) 548-0747.

**HOWELL** - Corner lot 2 br., 1 bath. All deluxe features. Vacant. Apple Mobile Home Sales. (313) 227-4592.

## 021 Manufactured Homes

1988 CARROLLTON, 28x56, 3 1/2 br., 2 1/2 bath, Pinckney Park/Linden. \$29,900. (313) 735-7354

**ABANDON REPO**, never lived in, take over payments on 2 or 3 br., custom built for waterbed, will move if necessary. 1800/968-7376, deta.

**BANK NEEDS SOMEBODY** to assume on huge oversize master 3 & 4 br. mobile home, no payment til February All areas 1800/968-7376, deta.

**BUYING a mobile home?** Selling a mobile home? Lots of mobile homes to choose from! Handling all parts. Mobile homes starting at \$5000 & up. Call Tom Wing at Kelly & Associates Brokers, (517) 521-3345 (517) 487-2455

**LINDEN** 3 br., 2 full baths, 1,200sq.ft., large lot. (810) 735-9548, leave message.

## 022 Lakefront Houses

**HOWELL**, Earl Lake, 3.60 wooded acres, 170' frontage, 4 br. colonial, \$265,000. Exclusive Sub. (517) 545-7034

**88 FEET OF ALL SPORTS WOODLAND LAKE FRONTAGE**, 3-4 bedrooms, 2 baths, possible in-law quarters, sunroom, deck, patio, and dock for enjoying the lake, garage with workshop, G-953, \$212,000

**The Prudential**  
Preview Properties  
810-220-0000  
Independently Owned and Operated

**NEW CONSTRUCTION NEAR OAK POINTE**, canal front home features gas fireplace with stone hearth, ceramic baths, kitchen and laundry, 2.5 car garage with opener, fish, materials, golf in your backyard, H-127, \$139,900

**The Prudential**  
Preview Properties  
810-220-0000  
Independently Owned and Operated

## 021 Manufactured Homes

**NORTHFIELD TWP.** Private lakefront estate on 4 acres, custom brick ranch, finished lower level, additional 2 1/2 car brick garage, all sports, murals from Brighton & Ann Arbor. \$225,000. Call Pat Biber, Heritage Real Estate, Better Homes and Gardens, (810) 227-1311.

**PONTIAC** Lake 110 ft. frontage, on 675 acre all sports lake. New 2 br., 2 bath year round home. Must sell, \$110,000 offer. (810) 349-9693

**The Prudential**  
Preview Properties  
810-220-0000  
Independently Owned and Operated

## WATERFRONT CONTEMPORARY

lots of windows, great woodwork, stone fireplace, open 4200 sq. ft. floor plan, 4 bedrooms, 3 1/2 baths, 3 car garage, beautiful lakeview, great location just outside of Brighton, B-469, \$375,000

**The Prudential**  
Preview Properties  
810-220-0000  
Independently Owned and Operated

## ASK FOR ORVILLE SOMERS

CRS, GRI  
**RESIDENCE**  
313-437-5401

**NOW IS THE TIME TO BUY. GOOD MORTGAGE RATES MEANS MORE FOR YOUR MONEY...LOOK AT THIS EXCELLENT BUY...NICE HOME ON FIVE ACRES. RIGHT TOUCH OF SECLUSION, AREA OF FINE HOMES, EASY ACCESS TO US-231-96 INTERCHANGE. MINUTES FROM BRIGHTON!! WHY WAIT??? BUY NOW!!! ASK FOR ORVILLE...**

**NATURE LOVER'S DELIGHT.** Nice 1650 sq. ft., 3 bedroom, 2 bath b-level on five acres, mature trees located in Brighton Township country kitchen, living room family room forced air heat large deck off dining area. Area of fine homes. Minutes from US-231 96 interchange, North City of Brighton. Only \$124,900

**Real Estate Inc.**  
(313) 227-5005  
BRIGHTON, MI



Single family homes • 3 bedrooms • 2 1/2 bath  
Many amenities included  
Starting at **\$99,900**

The Beautiful Location With All the Conveniences This area provides great schools and shopping centers. Community services include 3 golf courses, a ski resort and 6 recreational parks & lakes. Located N of Cooley Lk Rd. Enter W off Hospital Rd

**Rolling Hills Estates**  
- OPEN DAILY 1-5 -  
(Closed Thurs.)  
**360-8807**  
Built by Singh Shapiro

# CALL COLDWELL BANKER

Schweitzer Real Estate

**Northville**  
SPARE NO DETAIL  
It's all done for you! 4 or 5 bedrooms with 1st floor master. Hardwood floors. Marble fireplaces. Great room. Family room. Dining room and a library. Security system and a 3 car side entrance garage. \$459,000. (OE-N-51NCM) 347-3050

**BE NATURE'S NEIGHBOR**  
Enjoy the seasons from this custom built colonial situated across the street from protected wetlands. Fabulous new home. Fabulous new home. Fabulous setting and terrific value for Pheasant Hills. \$399,900. (OE-N-93PKN) 347-3050

**BOAST OF THE TOWN**  
Terrific 4 bedroom, 2 1/2 bath. Rows home in prestigious Abbey Knoll. A must see to appreciate the open floor plan, cathedral ceilings, detailed trim work, deck overlooking private treed yard. Offered at \$299,900. (OI-N-86-ABB) 347-3050

**NEW NORTHVILLE CAFE**  
Great floor plan - 2157 square feet with first floor master, dream kitchen in blacked oak. Skylights in nook. 2 was fireplace. Walkout basement. Only \$229,000. (OE-N-S6GAT) 347-3050

**ONE OF A KIND PROPERTY!**  
Two fabulous building sites available in this exclusive Northville location. City water and sewer - just under an acre each. \$215,000. (OE-N-00NIE) 347-3050

**THE HOME YOU DESERVE!**  
You'll love living in this quality 3 bedroom, 2 bath ranch in Northville colony. Cathedral ceiling and fire place in great room. Master bath. 1st floor laundry walk in pantry. Full basement and deck. \$191,900. (OI-N-97NTO) 347-3050

**4 UNIT APARTMENT BUILDING**  
In downtown Northville. What an opportunity. Own a family apartment. 1 block from downtown Northville. Plenty of parking. Each unit has 1 bedroom. \$189,900. (OI-N-28VNI) 347-3050

**PRIVACY LOVERS**  
This is your home. Sizable home on approximately 3 1/2 acres in Northville. Move in condition with neutral decor and remodeled rooms. Family room with fireplace. Home Warranty. \$185,900. (OE-N-56NAT) 347-3050  
**CHECK OUT THE PRICE!**  
Great opportunity in Northville! 4 bedrooms, 2 1/2 baths. Security system, cedar closet and more. \$179,900. (OE-N-67TFX) 347-3050

**CREAM OF THE CROP**  
It doesn't get much better. Custom window treatments throughout. 3 1/2 baths all done by professional decorator. 2 bedrooms, one a most unique loft (25x16) area. \$164,900. (OI-N-00BOL) 347-3050

**CUT ABOVE**  
This 4 bedroom, 2 bath Northville ranch has it all. Recent updates include kitchen, bath windows, furnace, carpeting, and more. Finished walkout lower level. Totally fenced private back yard. A must see. \$145,000. (OF-N-18ALI) 347-3050

**Livonia**  
FRANCISVILLE'S FINEST  
Features include newer shingles, newer flooring in kitchen, 12 bath and laundry room, newer neutral carpeting throughout, bay window, oversized 2 car garage, huge sunken family room, newer air conditioning and 1st floor laundry. \$184,900. (OF-N-92MYR) 347-3050

**THIS IS IT!**  
Great value in sub with swim club! Remodeled kitchen and bath, new windows and furnace (1988). Neutral updating and more! \$122,900. (OE-N-81WIN) 347-3050

**Northville/Novi**  
**347-3050**  
Relocating? Call our Relocation Department at (313) 268-1000 or (800) 486-MOVE



**025 Mobile Homes**

**HOWELL** Chateau - out of area owner FRANK TO SELL - deluxe VACANT modular. LOADED, looks like \$100,000 ranch home. Stal at \$34,900 with HOME WARRANTY. CREST MOBILE HOMES (517)548-0001.

**QUALITY HOMES**

Kensington Place  
NO LOT RENT-1st yr.  
199 mos. lot rent-2nd yr.  
299 mos. lot rent-3rd yr.  
On 3 yr lease, on select  
models, 3 bed, appliances &  
move financing Avail

VISIT US TODAY!  
On Grand River, 136 ask 153  
across from Kensington  
Metro Park

**(313) 437-2039**

**HOWELL** - Double wide, All newly remodeled, very spacious. Apple Mobile Home Sales (313)227-4592.

**HOWELL** - excellent starter home, move in condition, vacant \$9999. CREST MOBILE HOMES (517)548-0001.

**HOWELL** Immediate occupancy in clean 2 br. home. New gas furnace, all kitchen appliances, must see, \$8900/best offer. (517)223-7883.

**HOWELL** - New listing 14x70 with expando 3 br. 2 bath. Immediate occupancy. Apple Mobile Home Sales. (313)227-4592.

**LAKE FENTON**  
1993 NEW MODEL HOME  
\$14,900  
SATURN HOMES  
(810)750-6314

**MOBILE HOME FINANCING** - Buying, selling, refinancing? Financial Services, Inc. has the lowest interest rates, up to 20 year terms are available. (810)228-7500.

**NEW HUDSON** Overlooking Kent Lake. Must see, \$9,000. Call for info, (313)486-3782.

**drh****JANUARY SALE****KNOLLS OF SYLVAN GLEN**

1/2 off Barns w/purch.  
of model

**Darling Manufactured Homes**

6600 E. Grand River

Brighton 313-229-2909

Hours: Mon - Thurs 10-6  
Fri. & Sat. 10-5  
Sun. 1-5

or by appointment

**NEW HUDSON**

1993 Skyline  
doublewide, 3 br. 2 bath,  
financing available.  
(810)437-9406

**NEW HUDSON** 3 br. doublewide  
w/many goodies including a  
covered porch overlooking a  
private pond. Only \$5300 a mo.  
Hurry! Call (510)347-0990

Heartland Homes. Based on 10%  
down, 180 payments & 9% APR.

**NOVI** 14x70 Farmhouse, two 6x10  
expandos, 11x12 shed, like new.  
\$9,000. (517)639-5249.

**NOVI** Meadows. 1986 New  
Haven. 2 br. 2 full baths, newly  
decorated, many extras, must  
see, best offer (810)344-4292.

**MEDALLION HOMES**

Use your  
Income Tax  
Refund for a  
down payment on  
a new home!

Call or Stop by for details  
M-59 & Bogie Lake Rd

667-3701 or 669-2100

We talk to the banks, so you  
don't have to!

**NOVI Old Dutch Farms**

Single wide homesites available. Clubhouse, playground, RV storage, off street parking, close to I-96. Ask about our rent specials. (810)349-3949

**PLYMOUTH** 1987 2 br., all appliances, insulated skirting, deck & shed, like new cond. Asking \$11,200. (313)451-7308.

**REPO'S - REPO'S - REPO'S**

We have so many Repo's that the banks are just about giving them away - Help Us - (810)347-0990

Heartland Homes

**SOUTH LYON** Schools. FREE LOT RENT on this 2 br., loaded w/goodies, only \$8900. Move in today. Call (810)347-0990

Heartland Homes.

**SOUTH LYON** - Perfect starter home. Only \$14,000. Move right in. Apple Mobile Home Sales. (313)227-4592.

**NORTHFIELD ESTATES**

Double-Wide, 3 bedroom, 2 bath, central air, appliances, excellent condition.

\$250 Lot Rent  
\$223 Home Payment

\$473 Total

**HOLLY HOMES LTD.**

**(810) 231-1440**

**SOUTH LYON** 1974 Hillcrest, 8x20 expando, 3 br., immediate occupancy. \$6,000, all appliances included, financing available (810)486-3853.

**STRATFORD VILLA**

Would like you to stop in and see our affordable new and preowned homes starting at \$7500. We also have available sites for new single or doublewide homes. Ask about our rent specials. Enjoy a new lifestyle in the quiet Township of Commerce. Elegant clubhouse. Heated swimming pool. Saunas. Large spacious sites. Adjacent to Proud Lake Recreation area. Professional on-site management.

**(313)685-8110**

To inquire about our pre-owned homes call Dennis Eagan at Quality Homes (313)684-6796, located in Commerce Meadows, 4 miles N. of I-96 on Wixom Rd.

**WALLED LAKE** - 14x70 2 br., 2 bath. All custom. Excellent rating. Call Apple Mobile Home Sales, (313)227-4592.

**WEBBERVILLE** 1984 Patriot, 1125sq ft., 3 br., 2 baths. \$21,000. (517)521-4405.

**WHITE LAKE** - 1680sq ft. 3 br., 2 bath. Open floor plan. Holy School district. Apple Mobile Home Sales, (313)227-4592.

**WHITMORE LAKE** Double wide, 1340sq ft., 2 baths, shed, air, deck. \$31,900. After 5pm., (313)449-2155.

**Call or write for our free brochures** of cabins, waterfronts, acreages and homes in Northern Ohio County. Like this month's special: Budd Lake waterfront parcels, nice beaches, city utilities available, in town, good building sites, start at \$50,500. 795 N. 1st St., P.O. Box 499, Harrison, MI. 48625. (517)539-2261.

**Call or write for our free brochures** of cabins, waterfronts, acreages and homes in Northern Ohio County. Like this month's special: Budd Lake waterfront parcels, nice beaches, city utilities available, in town, good building sites, start at \$50,500. 795 N. 1st St., P.O. Box 499, Harrison, MI. 48625. (517)539-2261.

**Call or write for our free brochures** of cabins, waterfronts, acreages and homes in Northern Ohio County. Like this month's special: Budd Lake waterfront parcels, nice beaches, city utilities available, in town, good building sites, start at \$50,500. 795 N. 1st St., P.O. Box 499, Harrison, MI. 48625. (517)539-2261.

**Call or write for our free brochures** of cabins, waterfronts, acreages and homes in Northern Ohio County. Like this month's special: Budd Lake waterfront parcels, nice beaches, city utilities available, in town, good building sites, start at \$50,500. 795 N. 1st St., P.O. Box 499, Harrison, MI. 48625. (517)539-2261.

**Call or write for our free brochures** of cabins, waterfronts, acreages and homes in Northern Ohio County. Like this month's special: Budd Lake waterfront parcels, nice beaches, city utilities available, in town, good building sites, start at \$50,500. 795 N. 1st St., P.O. Box 499, Harrison, MI. 48625. (517)539-2261.

**Call or write for our free brochures** of cabins, waterfronts, acreages and homes in Northern Ohio County. Like this month's special: Budd Lake waterfront parcels, nice beaches, city utilities available, in town, good building sites, start at \$50,500. 795 N. 1st St., P.O. Box 499, Harrison, MI. 48625. (517)539-2261.

**Call or write for our free brochures** of cabins, waterfronts, acreages and homes in Northern Ohio County. Like this month's special: Budd Lake waterfront parcels, nice beaches, city utilities available, in town, good building sites, start at \$50,500. 795 N. 1st St., P.O. Box 499, Harrison, MI. 48625. (517)539-2261.

**Call or write for our free brochures** of cabins, waterfronts, acreages and homes in Northern Ohio County. Like this month's special: Budd Lake waterfront parcels, nice beaches, city utilities available, in town, good building sites, start at \$50,500. 795 N. 1st St., P.O. Box 499, Harrison, MI. 48625. (517)539-2261.

**Call or write for our free brochures** of cabins, waterfronts, acreages and homes in Northern Ohio County. Like this month's special: Budd Lake waterfront parcels, nice beaches, city utilities available, in town, good building sites, start at \$50,500. 795 N. 1st St., P.O. Box 499, Harrison, MI. 48625. (517)539-2261.

**Call or write for our free brochures** of cabins, waterfronts, acreages and homes in Northern Ohio County. Like this month's special: Budd Lake waterfront parcels, nice beaches, city utilities available, in town, good building sites, start at \$50,500. 795 N. 1st St., P.O. Box 499, Harrison, MI. 48625. (517)539-2261.

**Call or write for our free brochures** of cabins, waterfronts, acreages and homes in Northern Ohio County. Like this month's special: Budd Lake waterfront parcels, nice beaches, city utilities available, in town, good building sites, start at \$50,500. 795 N. 1st St., P.O. Box 499, Harrison, MI. 48625. (517)539-2261.

**Call or write for our free brochures** of cabins, waterfronts, acreages and homes in Northern Ohio County. Like this month's special: Budd Lake waterfront parcels, nice beaches, city utilities available, in town, good building sites, start at \$50,500. 795 N. 1st St., P.O. Box 499, Harrison, MI. 48625. (517)539-2261.

**Call or write for our free brochures** of cabins, waterfronts, acreages and homes in Northern Ohio County. Like this month's special: Budd Lake waterfront parcels, nice beaches, city utilities available, in town, good building sites, start at \$50,500. 795 N. 1st St., P.O. Box 499, Harrison, MI. 48625. (517)539-2261.

**Call or write for our free brochures** of cabins, waterfronts, acreages and homes in Northern Ohio County. Like this month's special: Budd Lake waterfront parcels, nice beaches, city utilities available, in town, good building sites, start at \$50,500. 795 N. 1st St., P.O. Box 499, Harrison, MI. 48625. (517)539-2261.

**Call or write for our free brochures** of cabins, waterfronts, acreages and homes in Northern Ohio County. Like this month's special: Budd Lake waterfront parcels, nice beaches, city utilities available, in town, good building sites, start at \$50,500. 795 N. 1st St., P.O. Box 499, Harrison, MI. 48625. (517)539-2261.

**Call or write for our free brochures** of cabins, waterfronts, acreages and homes in Northern Ohio County. Like this month's special: Budd Lake waterfront parcels, nice beaches, city utilities available, in town, good building sites, start at \$50,500. 795 N. 1st St., P.O. Box 499, Harrison, MI. 48625. (517)539-2261.

**Call or write for our free brochures** of cabins, waterfronts, acreages and homes in Northern Ohio County. Like this month's special: Budd Lake waterfront parcels, nice beaches, city utilities available, in town, good building sites, start at \$50,500. 795 N. 1st St., P.O. Box 499, Harrison, MI. 48625. (517)539-2261.

**Call or write for our free brochures** of cabins, waterfronts, acreages and homes in Northern Ohio County. Like this month's special: Budd Lake waterfront parcels, nice beaches, city utilities available, in town, good building sites, start at \$50,500. 795 N. 1st St., P.O. Box 499, Harrison, MI. 48625. (517)539-2261.

**Call or write for our free brochures** of cabins, waterfronts, acreages and homes in Northern Ohio County. Like this month's special: Budd Lake waterfront parcels, nice beaches, city utilities available, in town, good building sites, start at \$50,500. 795 N. 1st St., P.O. Box 499, Harrison, MI. 48625. (517)539-2261.

**Call or write for our free brochures** of cabins, waterfronts, acreages and homes in Northern Ohio County. Like this month's special: Budd Lake waterfront parcels, nice beaches, city utilities available, in town, good building sites, start at \$50,500. 795 N. 1st St., P.O. Box 499, Harrison, MI. 48625. (517)539-2261.

**Call or write for our free brochures** of cabins, waterfronts, acreages and homes in Northern Ohio County. Like this month's special: Budd Lake waterfront parcels, nice beaches, city utilities available, in town, good building sites, start at \$50,500. 795 N. 1st St., P.O. Box 499, Harrison, MI. 48625. (517)539-2261.

**Call or write for our free brochures** of cabins, waterfronts, acreages and homes in Northern Ohio County. Like this month's special: Budd Lake waterfront parcels, nice beaches, city utilities available, in town, good building sites, start at \$50,500. 795 N. 1st St., P.O. Box 499, Harrison, MI. 48625. (517)539-2261.

**Call or write for our free brochures** of cabins, waterfronts, acreages and homes in Northern Ohio County. Like this month's special: Budd Lake waterfront parcels, nice beaches, city utilities available, in town, good building sites, start at \$50,500. 795 N. 1st St., P.O. Box 499, Harrison, MI. 48625. (517)539-2261.

**Call or write for our free brochures** of cabins, waterfronts, acreages and homes in Northern Ohio County. Like this month's special: Budd Lake waterfront parcels, nice beaches, city utilities available, in town, good building sites, start at \$50,500. 795 N. 1st St., P.O. Box 499, Harrison, MI. 48625. (517)539-2261.

**Call or write for our free brochures** of cabins, waterfronts, acreages and homes in Northern Ohio County. Like this month's special: Budd Lake waterfront parcels, nice beaches, city utilities available, in town, good building sites, start at \$50,500. 795 N. 1st St., P.O. Box 499, Harrison, MI. 48625. (517)539-2261.

**Call or write for our free brochures** of cabins, waterfronts, acreages and homes in Northern Ohio County. Like this month's special: Budd Lake waterfront parcels, nice beaches, city utilities available, in town, good building sites, start at \$50,500. 795 N. 1st St., P.O. Box 499, Harrison, MI. 48625. (517)539-2261.

**Call or write for our free brochures** of cabins, waterfronts, acreages and homes in Northern Ohio County. Like this month's special: Budd Lake waterfront parcels, nice beaches, city utilities available, in town, good building sites, start at \$50,500. 795 N. 1st St., P.O. Box 499, Harrison, MI. 48625. (517)539-2261.

**Call or write for our free brochures** of cabins, waterfronts, acreages and homes in Northern Ohio County. Like this month's special: Budd Lake waterfront parcels, nice beaches, city utilities available, in town, good building sites, start at \$50,500. 795 N. 1st St., P.O. Box 499, Harrison, MI. 48625. (517)539-2261.

**Call or write for our free brochures** of cabins, waterfronts, acreages and homes in Northern Ohio County. Like this month's special: Budd Lake waterfront parcels, nice beaches, city utilities available, in town, good building sites, start at \$50,500. 795 N. 1st St., P.O. Box 499, Harrison, MI. 48625. (517)539-2261.

**Call or write for our free brochures** of cabins, waterfronts, acreages and homes in Northern Ohio County. Like this month's special: Budd Lake waterfront parcels, nice beaches, city utilities available, in town, good building sites, start at \$50,500. 795 N. 1st St., P.O. Box 499, Harrison, MI. 48625. (517)539-2261.

**Call or write for our free brochures** of cabins, waterfronts, acreages and homes in Northern Ohio County. Like this month's special: Budd Lake waterfront parcels, nice beaches, city utilities available, in town, good building sites, start at \$50,500. 795 N. 1st St., P.O. Box 499, Harrison, MI. 48625. (517)539-2261.

**Call or write for our free brochures** of cabins, waterfronts, acreages and homes in Northern Ohio County. Like this month's special: Budd Lake waterfront parcels, nice beaches, city utilities available, in town, good building sites, start at \$50,500. 795 N. 1st St., P.O. Box 499, Harrison, MI. 48625. (517)539-2261.

**Call or write for our free brochures** of cabins, waterfronts, acreages and homes in Northern Ohio County. Like this month's special: Budd Lake waterfront parcels, nice beaches, city utilities available, in town, good building sites, start at \$50,500. 795 N. 1st St., P.O. Box 499, Harrison, MI. 48625. (517)539-2261.

**Call or write for our free brochures** of cabins, waterfronts, acreages and homes in Northern Ohio County. Like this month's special: Budd Lake waterfront parcels, nice beaches, city utilities available, in town, good building sites, start at \$50,500. 795 N. 1st St., P.O. Box 499, Harrison, MI. 48625. (517)539-2261.

**Call or write for our free brochures** of cabins, waterfronts, acreages and homes in Northern Ohio County. Like this month's special: Budd Lake waterfront parcels, nice beaches, city utilities available, in town, good building sites, start at \$50,500. 795 N. 1st St., P.O. Box 499, Harrison, MI. 48625. (517)539-2261.

**Call or write for our free brochures** of cabins, waterfronts, acreages and homes in Northern Ohio County. Like this month's special: Budd Lake waterfront parcels, nice beaches, city utilities available, in town, good building sites, start at \$50,500. 795 N. 1st St., P.O. Box 499, Harrison, MI. 48625. (517)539-2261.

**Call or write for our free brochures** of cabins, waterfronts, acreages and homes in Northern Ohio County. Like this month's special: Budd Lake waterfront parcels, nice beaches, city utilities available, in town, good building sites, start at \$50,500. 795 N. 1st St., P.O. Box 499, Harrison, MI. 48625. (517)539-2261.

**Call or write for our free brochures** of cabins, waterfronts, acreages and homes in Northern Ohio County. Like this month's special: Budd Lake waterfront parcels, nice beaches, city utilities available, in town, good building sites, start at \$50,500. 795 N. 1st St., P.O. Box 499, Harrison, MI. 48625. (517)539-2261.

**Call or write for our free brochures** of cabins, waterfronts, acreages and homes in Northern Ohio County. Like this month's special: Budd Lake waterfront parcels, nice beaches, city utilities available, in town, good building sites, start at \$50,500. 795 N. 1st St., P.O. Box 499, Harrison, MI. 48625. (517)539-2261.

**Call or write for our free brochures** of cabins, waterfronts, acreages and homes in Northern Ohio County. Like this month's special: Budd Lake waterfront parcels, nice beaches, city utilities available, in town, good building sites, start at \$50,500. 795 N. 1st St., P.O. Box 499, Harrison, MI. 48625. (517)539-2261.

**Call or write for our free brochures** of cabins, waterfronts, acreages and homes in Northern Ohio County. Like this month's special: Budd Lake waterfront parcels, nice beaches, city utilities available, in town, good building sites, start at \$50,500. 795 N. 1st St., P.O. Box 499, Harrison, MI. 48625. (517)539-2261.

**Call or write for our free brochures** of cabins, waterfronts, acreages and homes in Northern Ohio County. Like this month's special: Budd Lake waterfront parcels, nice beaches, city utilities available, in town, good building sites, start at \$50,500. 795 N. 1st St., P.O. Box 499, Harrison, MI. 48625. (517)539-2261.

**Call or write for our free brochures** of cabins, waterfronts, acreages and homes in Northern Ohio County. Like this month's special: Budd Lake waterfront parcels, nice beaches, city utilities available, in town, good building sites, start at \$50,500. 795 N. 1st St., P.O. Box 499, Harrison, MI. 48625. (517)539-2261.

**Call or write for our free brochures** of cabins, waterfronts, acreages and homes in Northern Ohio County. Like this month's special: Budd Lake waterfront parcels, nice beaches, city utilities available, in town, good building sites, start at \$50,500. 795 N. 1st St., P.O. Box 499, Harrison, MI. 48625. (517)539-2261.

**Call or write for our free brochures** of cabins, waterfronts, acreages and homes in Northern Ohio County. Like this month's special: Budd Lake waterfront parcels, nice beaches, city utilities available, in town, good building sites, start at \$50,500. 795 N. 1st St., P.O. Box 499, Harrison, MI. 48625. (517)539-2261.

**Call or write for our free brochures** of cabins, waterfronts, acreages and homes in Northern Ohio County. Like this month's special: Budd Lake waterfront parcels, nice beaches, city utilities available, in town, good building sites, start at \$50,500. 795 N. 1st St., P.O. Box 499, Harrison, MI. 48625. (517)539-2261.

**Call or write for our free brochures** of cabins, waterfronts, acreages and homes in Northern Ohio County. Like this month's special: Budd Lake waterfront parcels, nice beaches, city utilities available, in town, good building sites, start at \$50,500. 795 N. 1st St., P.O. Box 499, Harrison, MI. 48625. (517)539-2261.

**Call or write for our free brochures** of cabins, waterfronts, acreages and homes in Northern Ohio County. Like this month's special: Budd Lake waterfront parcels, nice beaches, city utilities available, in town, good building sites, start at \$50,500. 795 N. 1st St., P.O. Box 499, Harrison, MI. 48625. (517)539-2261.

**Call or write for our free brochures** of cabins, waterfronts, acreages and homes in Northern Ohio County. Like this month's special: Budd Lake waterfront parcels, nice beaches, city utilities available, in town, good building sites, start at \$50,500. 795 N. 1st St., P.O. Box 499, Harrison, MI. 48625. (517)539-2261.

**Call or write for our free brochures** of cabins, waterfronts, acreages and homes in Northern Ohio County. Like this month's special: Budd Lake waterfront parcels, nice beaches, city utilities available, in town, good building sites, start at \$50,500. 795 N. 1st St., P.O. Box 499, Harrison, MI. 48625. (517)539-2261.

**Call or write for our free brochures** of cabins, waterfronts, acreages and homes in Northern Ohio County. Like this month's special: Budd Lake waterfront parcels, nice beaches, city utilities available, in town, good building sites, start at \$50,500. 795 N. 1st St., P.O. Box 499, Harrison, MI. 48625. (517)539-2261.

**Call or write for our free brochures** of cabins, waterfronts, acreages and homes in Northern Ohio County. Like this month's special: Budd Lake waterfront parcels, nice beaches, city utilities available, in town, good building sites, start at \$50,500. 795 N. 1st St., P.O. Box 499, Harrison, MI. 48625. (517)539-2261.

**Call or write for our free brochures** of cabins, waterfronts, acreages and homes in Northern Ohio County. Like this month's special: Budd Lake waterfront parcels, nice beaches, city utilities available, in town, good building sites, start at \$50,500. 795 N. 1st St., P.O. Box 499, Harrison, MI. 48625. (517)539-2261.

**Call or write for our free brochures** of cabins, waterfronts, acreages and homes in Northern Ohio County. Like this month's special: Budd Lake waterfront parcels, nice beaches, city utilities available, in town, good building sites, start at \$50,500. 795 N. 1st St., P.O. Box 499, Harrison, MI. 48625. (517)539-2261.

**Call or write for our free brochures** of cabins, waterfronts, acreages and homes in Northern Ohio County. Like this month's special: Budd Lake waterfront parcels, nice beaches, city utilities available, in town, good building sites, start at \$50,500. 795 N. 1st St., P.O. Box 499, Harrison, MI. 48625. (517)539-2261.

**Call or write for our free brochures** of cabins, waterfronts, acreages and homes in Northern Ohio County. Like this month's special: Budd Lake waterfront parcels, nice beaches, city utilities available, in town, good building sites, start at \$50,500. 795 N. 1st St., P.O. Box 499, Harrison, MI. 48625. (517)539-2261.

**Call or write for our free brochures** of cabins, waterfronts, acreages and homes in Northern Ohio County. Like this month's special: Budd Lake waterfront parcels, nice beaches, city utilities available, in town, good building sites, start at \$50,500. 795 N. 1st St., P.O. Box 499, Harrison, MI. 48625. (517)539-2261.

**Call or write for our free brochures** of cabins, waterfronts, acreages and homes in Northern Ohio County. Like this month's special: Budd Lake waterfront parcels, nice beaches, city utilities available, in town, good building sites, start at \$50,500. 795 N. 1st St., P.O. Box 499, Harrison, MI. 48625. (517)539-2261.

**Call or write for our free brochures** of cabins, waterfronts, acreages and homes in Northern Ohio County. Like this month's special: Budd Lake waterfront parcels, nice beaches, city utilities available, in town, good building sites, start at \$50,500. 795 N. 1st St., P.O. Box 499, Harrison, MI. 48625. (517)539-2261.

**Call or write for our free brochures** of cabins, waterfronts, acreages and homes in Northern Ohio County. Like this month's special: Budd Lake waterfront parcels, nice beaches, city utilities available, in town, good building sites, start at \$50,500. 795 N. 1st St., P.O. Box 499, Harrison, MI. 48625. (517)



**077** Oakland County

**COUNTRY** Living minutes from Ann Arbor or Novi. Over 1/2 acre. 4 br., 2 baths, new furnace, air. Call Nina at JCL (313)855-6570.

**FARMINGTON HILLS**, new model custom home. 2,650 sq ft. 2 story 4 br. Green Valley Subdiv. on E. of Hartwood between 8 & 9 Mile Base price \$245,300. Please call A.J. VanOyen Builders. (313)466-2330, (313)229-2085.

**081** Homes For Rent

**BRIGHTON**, ideal for single, 1 br. Great location. \$475 per mo. No pets. After 5pm. (313)227-4595

**BRIGHTON**, 4 br., 1 bath, 1,100sq ft plus partial finished basement. Large private deck & lot. Island lake access. \$750 mo. first, last security. Available April 1. (810)229-4915.

**BRIGHTON**, Sharp 3 br. ranch, finished basement, large lot, close to school, town & expressways. \$1,025 a month. (313)451-7453.

**BRIGHTON**, 12 miles north of Ann Arbor, 1/2 mile off 23. Available immediately. 2 br. family room, all appliances. Lease. \$695 mo. First, last & security. (313)231-1616

**COHOCTAH**, 2 br., nice yard, new carpet. \$500 per mo., \$750 security deposit. No pets. (517)548-4848

**FARMINGTON HILLS**, 2 br., carpeted, near school & shopping. \$550 mo. plus security deposit. Eves. (313)437-5533

**FOWLerville**, 3 br., first & last plus security. No pets. \$650 (810)684-5002

**FOWLerville**, Country home, 3 br., large kitchen & dining room, 3 car garage \$600 per mo (517)228-8874.

**FOWLerville**, 3 br., newly remodeled, \$750/mo plus security. No pets. (313)220-0853

**GREEN OAK** executive rental, 3 br. ranch w/study, family room, many extras, non smokers, no pets. \$1,200/mo., first, last and security. (313)628-3066 or (313)349-4766.

**HOWELL**, 2 br. across from Walmart. Short term. (517)546-0974 after 7pm only

**HOWELL**, 2 br., 1 bath, \$675, plus utilities. Near hospital, references, security deposit, non-smoker. (517)546-1207

**HOWELL**, 3 br. house, family room, 2 bath, attached garage, central air, Lake Chemung area. (517)546-1275.

**HOWELL**, City, 3 br., basement, no pets, non-smokers, \$800/mo plus deposit, 117 N Elm. (517)546-0666.

**HOWELL**, Excellent city neighborhood, large upstairs 1 br. apt. Newly decorated, utilities furnished, \$450 per month. (517)546-2674

**MILFORD**, 3 br., 1 bath, air, appliances, bmt, fenced yard w/storage shed. No pets. Non-smoker. Deposit 1 1/2 months. \$750 monthly. (810)655-1797.

**MILFORD**, Small 2 br home, close to 196, refrigerator, stove and hook-up for washer/dryer, \$500 a month. (810)227-1411.

**NORTHVILLE**, 3 br. house, 1 bath, air conditioning, washer/dryer, \$785/mo (313)348-1721.

**NORTHVILLE**, Why settle for less when you can have new furniture, central air, windows, oak kitchen, baths, carpet & floors PLUS 3 br., finished bmt. & all appliances. \$1,000 mo (313)343-3737.

**NORTHVILLE**, 3 br. ranch, 1 1/2 bath, 2 1/2 car garage, finished bmt., Florida room, no pets \$325/mo. Available March 1. (313)455-2872.

**NOVI**, 3 br. ranch, Village Oaks, 2 bath, family room, dining room, Florida room, 2 car attached garage, central air, swim club membership, \$1,125/mo. Available Jan. 22. (313)349-2518

**OAK GROVE**, Small home on water, 2 br ideal for 2 people. (517)546-3533

**PINCKNEY**, 3 br. ranch, Rush Lake privileges Washer/dryer hook-up, \$550/mo plus utilities, 1st & last month plus security (517)851-4565

**PLYMOUTH**, 3 br. bungalow, finished bmt, garage, quiet, \$875 plus (313)685-1598

**SOUTH LYON**, 750sq ft., 2 br., raw minor, gas heat, large lot \$600 neg. (810)437-9880

**WHITE LAKE**, 3 br., \$650 mo. with \$650 deposit. (313)698-3376.

**082** Lakeland Homes For Rent

**BRIGHTON**, Charming updated year round cottage 1 br, living room, sunroom, deck over looking lake Great fishing no pets, \$595 per month, (810)227-6231.

**BRIGHTON**, Lakeland duplex on Woodland Lake Near 196, 1 br, stove, fridge, carpet, \$455. Last month plus \$150 deposit. 8365 Hinton Rd. (313)229-0651.

**BRIGHTON**, 2 br, finished lower level, Crooked Lake, (313)231-4224

**FENTON**, Lake Ponemah - 1 br, lakefront, fireplace, garage \$435.

**Fenton**, All sports Lobeel Lake! Exquisite 4 br., luxury kitchen, 3 baths, garages. Must see! \$1,750

**Metamora**, Lovely lakeland - 20 minutes to Flint, Pontiac, Lapeer. 3 br., 4 car garage \$1,400. Innovative Property. (810)732-3420.

**WHITE Lake**, Two Lake front, new, 2 br., 2 bath, rent with option, \$600 per month, (810)349-3633

**083** Apartments For Rent

**BRIGHTON**, In town, 2 br. garage, no pets. \$650 per month, (810)231-1236.

**BRIGHTON**, 1000sq ft., 1 br. Walking distance to town, central air, security system, washer/dryer, balcony & more. No pets. \$495/mo (313)227-6354.

**BRIGHTON**, Oakcrest Apts. 1 & 2 br. apts. available. No pets 1st & security. Apts. only. (810)220-3706

**BRIGHTON**, 1 & 2 br., air conditioned, nice, immediate occupancy. call Karl, (810)229-2469

**BRIGHTON**, Sharp 1 br. condo, immediate occupancy. \$450/mo. No pets. (517)546-2312.

**BRIGHTON**, 1 br. w/appliances, \$390 per month, immediate occupancy. (313)231-3180.

**BRIGHTON**, 1 br., \$400/mo 2 br. \$475/mo heat included, laundry on site. (313)227-2139

**BRIGHTON**, furnished 1, 2 & 3 br. units, also efficiency apt. Utilities included. No pets (313)229-6723.

**BRIGHTON**, furnished 1, 2 & 3 br. units, also efficiency apt. Utilities included. No pets (313)229-6723.

**BRIGHTON**, furnished 1, 2 & 3 br. units, also efficiency apt. Utilities included. No pets (313)229-6723.

**BRIGHTON**, furnished 1, 2 & 3 br. units, also efficiency apt. Utilities included. No pets (313)229-6723.

**BRIGHTON**, furnished 1, 2 & 3 br. units, also efficiency apt. Utilities included. No pets (313)229-6723.

**BRIGHTON**, furnished 1, 2 & 3 br. units, also efficiency apt. Utilities included. No pets (313)229-6723.

**BRIGHTON**, furnished 1, 2 & 3 br. units, also efficiency apt. Utilities included. No pets (313)229-6723.

**BRIGHTON**, furnished 1, 2 & 3 br. units, also efficiency apt. Utilities included. No pets (313)229-6723.

**BRIGHTON**, furnished 1, 2 & 3 br. units, also efficiency apt. Utilities included. No pets (313)229-6723.

**BRIGHTON**, furnished 1, 2 & 3 br. units, also efficiency apt. Utilities included. No pets (313)229-6723.

**BRIGHTON**, furnished 1, 2 & 3 br. units, also efficiency apt. Utilities included. No pets (313)229-6723.

**BRIGHTON**, furnished 1, 2 & 3 br. units, also efficiency apt. Utilities included. No pets (313)229-6723.

**BRIGHTON**, furnished 1, 2 & 3 br. units, also efficiency apt. Utilities included. No pets (313)229-6723.

**BRIGHTON**, furnished 1, 2 & 3 br. units, also efficiency apt. Utilities included. No pets (313)229-6723.

**BRIGHTON**, furnished 1, 2 & 3 br. units, also efficiency apt. Utilities included. No pets (313)229-6723.

**BRIGHTON**, furnished 1, 2 & 3 br. units, also efficiency apt. Utilities included. No pets (313)229-6723.

**BRIGHTON**, furnished 1, 2 & 3 br. units, also efficiency apt. Utilities included. No pets (313)229-6723.

**BRIGHTON**, furnished 1, 2 & 3 br. units, also efficiency apt. Utilities included. No pets (313)229-6723.

**BRIGHTON**, furnished 1, 2 & 3 br. units, also efficiency apt. Utilities included. No pets (313)229-6723.

**BRIGHTON**, furnished 1, 2 & 3 br. units, also efficiency apt. Utilities included. No pets (313)229-6723.

**BRIGHTON**, furnished 1, 2 & 3 br. units, also efficiency apt. Utilities included. No pets (313)229-6723.

**BRIGHTON**, furnished 1, 2 & 3 br. units, also efficiency apt. Utilities included. No pets (313)229-6723.

**BRIGHTON**, furnished 1, 2 & 3 br. units, also efficiency apt. Utilities included. No pets (313)229-6723.

**BRIGHTON**, furnished 1, 2 & 3 br. units, also efficiency apt. Utilities included. No pets (313)229-6723.

**BRIGHTON**, furnished 1, 2 & 3 br. units, also efficiency apt. Utilities included. No pets (313)229-6723.

**BRIGHTON**, furnished 1, 2 & 3 br. units, also efficiency apt. Utilities included. No pets (313)229-6723.

**BRIGHTON**, furnished 1, 2 & 3 br. units, also efficiency apt. Utilities included. No pets (313)229-6723.

**BRIGHTON**, furnished 1, 2 & 3 br. units, also efficiency apt. Utilities included. No pets (313)229-6723.

**BRIGHTON**, furnished 1, 2 & 3 br. units, also efficiency apt. Utilities included. No pets (313)229-6723.

**BRIGHTON**, furnished 1, 2 & 3 br. units, also efficiency apt. Utilities included. No pets (313)229-6723.

**BRIGHTON**, furnished 1, 2 & 3 br. units, also efficiency apt. Utilities included. No pets (313)229-6723.

**FENTON**, Live the good life at Georgetown Park without the high rent! Beautiful 2 br., 2 bath luxury apt. within minutes from Oakland, Livingston and Washburn Counties. Rent begins at \$555. Now leasing the newest of phase III. Call (810)750-0555 or (810)632-5559. Open daily

**FOWLerville**, Large 2 br. downtown, with deck. Available mid-February \$500 per mo. (517)546-5956, 10am to 6pm. daily.

**HOWELL**, Byron Terrace. Now accepting applications for 2 br. apt. \$445 plus utilities. (517)546-3396.

**HOWELL**, downtown. Nice studio apartment, \$375 per month, includes utilities, references, security deposit. (517)546-3795.

**HOWELL**, downtown. Deluxe apt., large kitchen, washer/dryer, \$500/mo (517)548-1240 days, (517)548-1914 eves.

**HOWELL**, Excellent city neighborhood, large upstairs 1 br. apt. Newly decorated, utilities furnished, \$450 per month. (517)546-2674

**HOWELL**, Fowlerville. Newer large 1 br., appliances, private, many extras (517)546-8015.

**HOWELL**, Fowlerville. Furnished efficiencies with utilities and cable. Studio and 1 br., \$475-\$600/mo. (517)546-2690

**MILFORD AREA** \$439 Moves You In (in select areas only):

• Large 1 & 2 Bedroom  
• Walk-in closets  
• Fully carpeted  
• Swimming pool, clubhouse  
• FREE HEAT

**Kensington Park Apartments**  
Across from Kensington Metro Park  
located at 196 & Hartwood Rd.  
**437-6794**

**FOWLerville**, Modern 2 br. apt., convenient laundry, \$465 per mo. security deposit. No pets. (810)620-2815.

**FOWLerville**, Totally remodeled 2 br \$495 a mo plus security (313)593-4217.

**HAMBURG**, Pinckney, ideal for 2 people, large kitchen, appliances & laundry hook-up \$650 mo. plus electric. (810)231-2340

**HARTLAND**, Beautiful large 1 br lakeland apt. w/appliances \$575 mo., all utilities included. Ask for Rich (810)629-2234

**HIGHLAND**, area. Large 3 br. townhouse, fenced yard, laundry room, full bmt, \$575/mo + 146 King St. Call (313)855-0343

**HIGHLAND**, 2 br. Lk. privileges, laundry room, 3434 Oakridge, Duck Lake & M59. \$475. Call (313)335-RENT (313)887-3281

**HOWELL**, 1 br. studio storefront apartment across from Court House. \$450 per month, \$450 security deposit, no pets. Available immediately. Call (517)546-7363 weekdays, from 9-5pm, call (517)546-4824 evenings and weekends.

**HOWELL**, 1 br., no pets, very clean, \$450, utilities included, plus deposit, (517)546-7803

**HOWELL**, 1 br., no pets, very clean, \$450, utilities included, plus deposit, (517)546-7803

**HOWELL**, 1 br., no pets, very clean, \$450, utilities included, plus deposit, (517)546-7803

**HOWELL**, 1 br., no pets, very clean, \$450, utilities included, plus deposit, (517)546-7803

**HOWELL**, 1 br., no pets, very clean, \$450, utilities included, plus deposit, (517)546-7803

**HOWELL**, 1 br., no pets, very clean, \$450, utilities included, plus deposit, (517)546-7803

**HOWELL**, 1 br., no pets, very clean, \$450, utilities included, plus deposit, (517)546-7803

**HOWELL**, 1 br., no pets, very clean, \$450, utilities included, plus deposit, (517)546-7803

**HOWELL**, 1 br., no pets, very clean, \$450, utilities included, plus deposit, (517)546-7803

**HOWELL**, 1 br., no pets, very clean, \$450, utilities included, plus deposit, (517)546-7803

**HOWELL**, 1 br., no pets, very clean, \$450, utilities included, plus deposit, (517)546-7803

**HOWELL**, 1 br., no pets, very clean, \$450, utilities included, plus deposit, (517)546-7803

**HOWELL**, 1 br., no pets, very clean, \$450, utilities included, plus deposit, (517)546-7803

**HOWELL**, 1 br., no pets, very clean, \$450, utilities included, plus deposit, (517)546-7803

**HOWELL**, 1 br., no pets, very clean, \$450, utilities included, plus deposit, (517)546-7803

**HOWELL**, 1 br., no pets, very clean, \$450, utilities included, plus deposit, (517)546-7803

**HOWELL**, 1 br., no pets, very clean, \$450, utilities included, plus deposit, (517)546-7803

**HOWELL**, 1 br., no pets, very clean, \$450, utilities included, plus deposit, (517)546-7803

**HOWELL**, 1 br., no pets, very clean, \$450, utilities included, plus deposit, (517)546-7803

**HOWELL**, 1 br., no pets, very clean, \$450, utilities included, plus deposit, (517)546-7803

**HOWELL**, 1 br., no pets, very clean, \$450, utilities included, plus deposit, (517)546-7803

**HOWELL**, 1 br., no pets, very clean, \$450, utilities included, plus deposit, (517)546-7803

**HOWELL**, 1 br., no pets, very clean, \$450, utilities included, plus deposit, (517)546-7803

**HOWELL**, 1 br., no pets, very clean, \$450, utilities included, plus deposit, (517)546-7803

**HOWELL**, 1 br., no pets, very clean, \$450, utilities included, plus deposit, (517)546-7803

**HOWELL**, 1 br., no pets, very clean, \$450, utilities included, plus deposit, (517)546-7803

**HOWELL**, 1 br., no pets, very clean, \$450, utilities included, plus deposit, (517)546-7803

**HOWELL**, 1 br., no pets, very clean, \$450, utilities included, plus deposit, (517)546-7803

**HOWELL**, 1 br., no pets, very clean, \$450, utilities included, plus deposit, (517)546-7803

**HOWELL**, 1 br., no pets, very clean, \$450, utilities included, plus deposit, (517)546-7803

**WALLED LAKE** area 1 1/2 br. apt. Small apt. building, exc. for apartment couple. No pets. Heat included. \$420 & security. (313)624-4310

**WEBBERVILLE**, 2 bedroom, appliances, garage, no pets \$495, ask about special. (313)553-3471, (517)621-3323

**WEEKLY** rates available starting at \$149. Knights Inn in Howell, call (517)548-3510.

**WHITMORE LAKE**, 2 br. lakeland apt., \$550 per mo. (810)231-1383.

**BRIGHTON**, 3 br., brick, newly decorated, \$700 mo. 1-800-846-4687.

**BRIGHTON**, Large lower level. New appliances, carpet. Mature, non-smoking female. No pets. Heat included. \$475. (313)229-5681.

**BRIGHTON**, 2 br., 1 bath, central air, washer/dryer hook-up. \$625/mo. (313)229-8079

**HAMBURG**, 2 br., available 2/20. \$475 mo., references. (810)231-1452.

**HIGHLAND**, M-59 & Milford Rd. 2 br., \$425 mo. plus security. (810)264-3992.

**HOWELL**, 1 br. furnished duplex, \$425 a mo. plus security. (810)229-1697.

**HOWELL**, 2 br. duplex. (517)548-4197.

**HOWELL**, 2 br. duplex, 900sq ft. large yard, pets welcome. (517)546-2876.

**HOWELL**, 2 br. located in Howell's historic district, 1 block to downtown. \$575. (313)475-1101.

**NEW HUDSON**, area. 2 br. duplex freshly painted kitchen appliances and washer & dryer hook up. Located on a peaceful country setting yet close to expressways. No pets. \$525 plus utilities. Call Dave, (517)546-4591 & leave message. (313)878-3258

**PINCKNEY**, 2 br., fireplace, immediate occupancy. \$650 plus utilities. (313)878-3258

**PINCKNEY**, 2 br., big yard, laundry room, storage shed, stove & fridge, near Portage lake. Immediate occupancy. \$525 plus deposit. (313)878-6355

**SOUTH LYON**, 2 br., 2 baths, bmt, appliances. \$675 per mo. Exc. cond. (810)437-9532 eves.

**BRIGHTON**, 2 br., attached garage, no pets, no smokers. \$575 mo. + (517)548-5424.

**BRIGHTON**, 2 br. duplex, nice, clean, appliances, \$525 plus security, call OK, leave message (313)229-6861.

**BRIGHTON**, sub brick ranch, 2 br., air, carpet, large fenced yard, inground pool, no pets, \$625. (313)960-1252.

**BRIGHTON**, 2 br., 2 baths, washer & dryer, \$799/mo. Available immediately. (313)380-8390.

**PINCKNEY**, Large 2 br. lower unit, large yard & storage. \$525 Available March 1, references. (810)227-9750.

**PINCKNEY**, 1 br., \$450 mo. plus security. (313)878-6067, (313)878-6342.

**WALLED LAKE**, Spacious 1 & 2 br., \$419 & \$545 per mo. Low security deposit. (313)624-6606.

**WALLED LAKE** area. 2 br. duplex, 435 E. Wall Lake Dr. \$425. Call (313)855-0343

**NOVI**, 1 br. apt., walking distance to town. \$450 per mo., includes heat and water. (313)349-5812.



# Brothers will put you in stitches

By CATHERINE NASTASE

It's a family affair at Austin Inc., The Uniform and Embroidery People. Brothers Pat and Dennis Tierney work together at 1288 Holden Road in Milford stitching embroidery onto almost anything that's wearable — caps, shirts, jackets, uniforms.

When Austin says embroidery, they are not talking about Aunt Maude fingering the threads. They are talking high-tech, computerized, high-volume ornamental needlework.

Pat Tierney, 28, oversees the production at Austin. His brother, Dennis, 30, handles sales. Their mother, Sally, does the accounting and "just about anything that needs to be done," she said.

Husband Richard, youthful looking at 72, said he "does as little as possible." But it was Richard Tierney's quarter-century of experience as owner of a large uniform rental and sales company called Austin Industrial Uniform Company that provided his sons with the wisdom and client base to start their own business. And he has raised them with a taste for entrepreneurship.

Pat got started in the embroidery business working for his father selling uniforms during his summer vacations from college. After finishing his bachelor's degree in marketing and management at Northwood Institute, Pat joined his father's company full time and continued to sell uniforms. He found that he needed an accessible and prompt embroidery service. So he decided to start his own.

Pat's father had sold the uniform rental service but kept his uniform sales company; this helped provide

Pat with clients who needed his services. So in 1989 he began a new embroidery business. He bought two embroidery-making machines called Melco single-head startlets.

He began by stitching garments with simple decorations such as names, lettering and numbers. He found that by doing it himself he could complete the work in one week for customers who had previously waited three to six weeks for delivery from other companies.

More of Pat's uniform sales clients began requesting embroidery. "Where I had first bought embroidery machines to sell garments, we ended up selling garments for the embroidery they displayed," Pat said. And business was brisk.

In 1990, Pat's brother, Dennis, who had been working in California for Todd Uniform Company, returned to Michigan and joined his brother as an equal partner at Austin. In 1991 the brothers moved Austin from Hartland to its present location in Milford.

There was such a demand for their services that they needed more equipment. "Last year we took a leap of faith and purchased a 12-head Barudan," Pat said. The six-heads go for approximately \$80,000 so the 12-head is a large investment.

Pat said that only two other embroiderers in Michigan have the machine. Demand for Austin's embroidery continued to grow, so they purchased a six-head as well.

The production line at 1288 Holden Road is impressive. The Barudans flank either wall. They are state-of-the-art computerized by downloading software into the hard drive of a computer. The needles are threaded with the appropriate colors, then the machines respond to the

computer by stitching a design repeatedly onto multiple items while providing an exact replica of a logo or design.

Looking beyond the humming embroidery machines, the wall above the company office is covered with bright patches, logos and other embroidered designs that the brothers have finished over the years.

Inside, the office is equipped with full-color computers. These are effortlessly manipulated to create a design either from stock fonts and graphics or using digitized information, which provides exact duplication of any requested design. With a couple of commands, the University of Michigan emblem can be drawn and painted in many colors.

All the work that Austin does is kept on computer file. It can be recalled in full color representation with the height, width, number of stitches and suggested cost for each item. Austin embroidered a Mario Andretti logo on sweatshirts and bags that were sold at the Indianapolis 500 this spring.

Austin has does embroidery work for many businesses in the Milford area including Lutman's Tavern, Iverson's Lumber, The Appleteaser and the Huron Valley Area Chamber of Commerce.

If a client already has artwork on disk, Austin can sew all formats including Tajima, Barudan, Zsk, Melco Condensed and Expanded.

Faxed orders are accepted at Austin. The client can fax in a design request or logo, the item to be embroidered upon — such as a golf shirt or cap — the number of items they need and a request for price quote. Austin responds with a bid for the work. Most orders are finished and delivered

within two weeks of ordering.

In the office Sally sits with a golf shirt and a small pair of embroidery scissors in hand. She is snipping threads from the back of an embroidered design while smiling and chatting with her husband, Richard.

With her clever hands and amiable way she could be a woman out of any century doing this time-honored work. But a thoroughly modern chart above her head on the wall shows a bar graph which, except for occasional spikes up off the chart, shows the steady upward growth of the business.

Richard Tierney seems pleased with his sons' work. "They are doing fine. We are beating the odds tremendously," he said.

His son Pat agreed, "Of 500 businesses that start in a given year, two years later only three still exist."

After five years, they must be doing well. They have 10 employees, and the machines are operating for two shifts between 7 a.m. and 10:30 p.m. during the week.

Another sign of the business' good health is a plan to buy digitizing equipment — another \$50,000 expenditure.

"The reason we do well is due to our good staff and their high quality workmanship," Pat said.

The phone number at Austin is 684-2404. Their fax number is 684-1233. Business hours are 8 a.m. to 5 p.m. Monday through Friday.

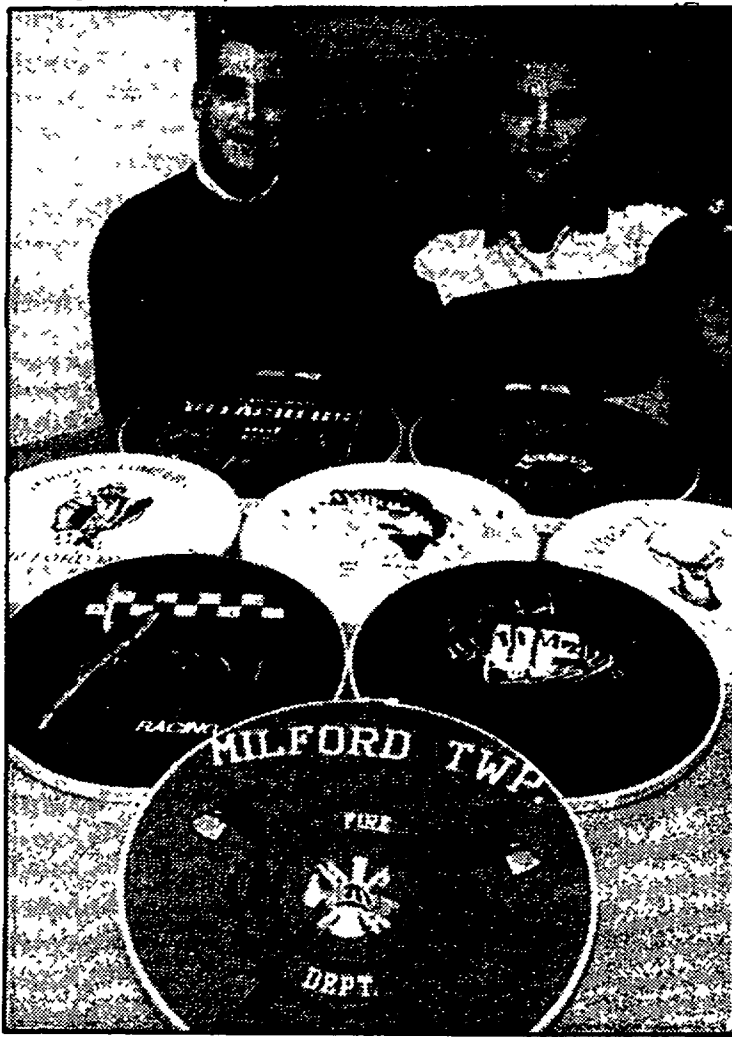

Pat and Dennis Tierney of Austin Inc.

Photo by KRIS ANDERSON

**Who Says  
It's Lonely  
At the Top.**

**FORD F-SERIES**  
#1 Best Selling Truck in America  
"Ford preferred care with every F-series"

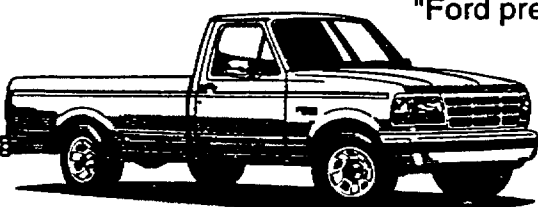

**FORD TAURUS**  
#1 Best Selling Car in America  
"Now Save up to \$2,030"

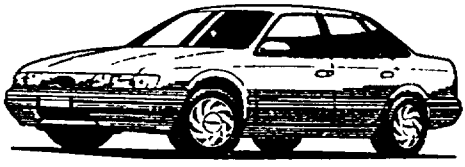

WITH 5 OF THE TOP 10 BEST SELLING VEHICLES IN AMERICA ITS PRETTY HARD FOR A FORD TO GET LONELY AT THE TOP. VEHICLES LIKE THE FORD F-SERIES HAVE HELD THE #1 POSITION CAR OR TRUCK FOR 12 CONSECUTIVE YEARS IN A ROW.

Hilltop Ford, Lincoln & Mercury is proud to be part of the Ford success story and has been serving their valued customers now for over 25 years.

See Hilltop Ford for "Personalized Sales and Service! It's more than a slogan, it's Hilltop's way of doing business.

**HILLTOP**  
FORD, LINCOLN & MERCURY  
2798 E. Grand River - Howell, Michigan 546-2250

**NO PAYMENTS 'TIL MARCH '94**

AAA Members and Seniors (55 or older) show your card and save an additional 5%

**Metro25.TIRE**  
Tires in 25 Minutes

**OPEN SUNDAY 10-4**

**#1 Independent Tire Group**

**NEW YEAR'S CLEARANCE**

**\$2000.00 Instant Cash**

Metro 25 will meet any price, any tire, any other... just ask us

COUPON	155/80R13	175/70R13	185/60R14
<b>Test Good For 6 Months \$5.00</b>	<b>\$17.99</b>	<b>\$27.99</b>	<b>\$45.99</b>
Present coupon at write up	<b>ALL SEASON</b>	<b>SPORT &amp; IMPORT</b>	<b>PERFORMANCE</b>
COUPON	155/80R13 \$17.99	175/70R13 \$27.99	185/60R14 \$45.99
<b>Oil Lube &amp; Filter</b>	185/80R13 \$20.99	185/70R14 \$30.99	195/60R14 \$46.99
New Oil Filter	185/80R13 \$23.99	175/70R14 \$36.99	205/70R14 \$47.99
Lubricate	185/75R14 \$24.99	185/70R14 \$32.99	215/70R14 \$48.99
Up to 5 qts. 10W30	195/75R14 \$27.99	195/70R14 \$38.99	215/60R15 \$51.99
Multi-weight	205/75R14 \$29.99	215/70R14 \$54.99	195/60R15 \$47.99
Plus Environmental Fee	215/75R15 \$30.99	215/70R15 \$57.99	205/60R15 \$49.99
w/coupon	235/75R15 \$32.99	215/60R16 \$59.99	215/60R15 \$55.99
			235/60R15 \$56.99

**SAVE 50% ON ANY ALIGNMENT WITH THE PURCHASE OF 4 TIRES STRUTS OR SHOCKS • WITH COUPON!**

Tiger Paw GT	Tiger Paw XTM	DUNLOP D65	DUNLOP Truck & RV
Performance Speed Rated \$5,000 Mile Warranty	Raised White Letters \$0,000 Mile Warranty	\$0,000 Mile Warranty All Season	Steel Belted Radials - \$0,000 Mile Warranty
175/70R13 \$46.99	205/75R14 \$57.99	175/70R13 \$55.99	205/75R15 OWL \$65.99
185/70R13 \$59.99	205/75R15 \$62.99	185/70R14 \$62.99	215/75R15 \$71.99
195/70R13 \$65.99	215/75R15 \$65.99	195/70R14 \$64.99	235/75R15 \$75.99
185/70R14 \$68.99	225/75R15 \$68.99	205/65R15 \$70.99	309/50R15 \$89.99
195/70R14 \$69.99	235/75R15 \$69.99	205/70R14 \$67.99	31/10 50R15 \$96.99
205/70R14 \$70.99		205/70R15 \$70.99	33/12 50R15 \$119.99
215/70R14 \$72.99		205/70R15 \$68.99	235/55R16 BLK \$87.99
225/70R15 \$77.99		215/65R15 \$72.99	225/75R16 \$94.99
235/70R15 \$82.99		215/70R15 \$72.99	245/75R16 \$104.99
	Largo	225/70R15 \$74.99	265/75R16 \$117.99
	Outline White Letters		255/55R16 \$125.99
	235/75R15 \$67.99		
	31/10.50R15 \$87.99		

**COUPON**

**FREE**

**INSPECTION**

Inspect front and rear brakes

Minimal charge for heavy trucks or if cleaning is necessary

Present coupon at time of write-up

**COUPON**

**\$39.99**

**BRAKE SPECIAL**

Most Cars & Trucks

Semi Metallic Pads and Labor Extra

**BENDIX** has lifetime warranty

IF YOU DON'T SEE THE SIZE OR BRAND THAT YOU NEED, CALL US FOR THE GUARANTEED LOWEST PRICES IN TOWN.

**OPEN SUNDAY**

FORMERLY NAMED TIREDAM • WE HONOR ALL WARRANTIES

**Metro25.TIRE**

43111 GRAND RIVER • NOVI

Hours: Mon.-Fri. 8-6; Sat. 8-4; Sun. 10-4

**348-2080**



## Business Briefs



JACK DARRAH



KATIE FLANNIGAN



FRAN O'CONNOR



WENDY BICKLEY

**STANDARD FEDERAL BANK** recently merged with **HERITAGE BANK**. Standard Federal is now operating at Heritage's former Northville location at Main and Hutton streets from 9:30 a.m. to 5 p.m. Monday through Thursday and 9:30 a.m. to 8 p.m. on Friday.

**TENNYSON CHEVROLET** recently welcomed two new employees to its staff. **WENDY BICKLEY** is a new and used car salesperson. She is scheduled for lease training, which is sponsored by GMAC. **FRAN O'CONNOR** has joined Tennyson Chevrolet as a warranty and parts clerk. She brings with her seven years of dealership experience as a warranty.

**JACK DARRAH** has been appointed director of development for the **GRACE** and **HURON VALLEY** hospitals. As director, Darrah is responsible for all fundraising activities at both hospitals. Darrah, who earned his bachelor's degree in Business Administration from Ohio University, brings to his new role more than 20 years of professional experience in the field of fund development.

**KATIE FLANNIGAN**, P.A.C., has been named **GRACE HOSPITAL'S** director of Physician Extender Services effective Oct. 1, 1993. As director, Flannigan is responsible for Grace's physician extender program and serves as an administrative consultant on matters of physician extender utilization. Grace's physician extender team includes physician assistants, clinical nurses specialists and clinical nurse practitioners working

closely with physicians and other members of the health care team to provide quality, affordable total health care.

**JOHN M. OLSON CO.**, a St. Clair Shores full service, general contractor/construction management firm has named **LISA KALAU-SICH MENCOTT** a project engineer for their commercial, health care and retail work. She was a project engineer with Walbridge Aldinger for five years. She is a resident of Northville.

**CENTURY 21 WEST** recently announced the appointment of **MARSHA TEMIRIAN** as general manager. Temirian has approximately 20 years of experience encompassing residential sales, management, property management and industrial real estate. In addition, she is an instructor for prelicense, broker and continuing education courses. **CENTURY 21 WEST** also announced the addition of Robert Anderson, Karen Starcevic and Michael Hassan to its team.

**SALSA'S GOURMET MEXICAN**, the nation's first gourmet Mexican franchise, recently announced the opening of its first Detroit-area location in Novi at the Pine Ridge Center, 24267 Novi Road at Ten Mile. Customers may either dine in or take out orders (free local delivery coming in January). Salsa's offers the unbeatable combination of freshly prepared, authentic Mexican food at affordable prices. Specialty items include burritos, enchiladas and more. Call (810)380-7444.

**TRAMMELL CROW**, builder of the Novi Town Center, recently announced that **MONITA JACKSON** has been named employee of the year in its Detroit office. Jackson joined Trammell Crow in 1993 as an assistant accountant.

The company also announced the promotion of **ROGER WOOLSTENHULME** to Principal, Senior Vice President, responsible for the greater Detroit market. His duties include the marketing and management of existing accounts as well as responsibility for new business development. Woolstenhulme came to Crow's Detroit office from its Oklahoma City office where he did over \$2.5 of transactions in 1993. Since his arrival, Crow has expanded its corporate accounts with the addition of Mobil Oil Corporation, expanded its management and marketing portfolio to include Principal Mutual Financial Group and has stabilized occupancies in its current management business at above 90 percent.

PASS ALONG AN HEIRLOOM MORE VALUABLE THAN GOLD.

**LIFE.** When you make a bequest to the American Heart Association, you're passing along a precious legacy. The gift of life. That's because your contribution supports research that could save your descendants from America's number one killer.

What's more, your gift doesn't have to diminish the estate you leave to your family. It may, in fact, reduce estate taxes and current taxes as well.

To learn more about the Planned Giving Program, call us today. It's the first step in making a memory that lasts beyond a lifetime.

American Heart Association

This space provided as a public service

# Don't wait to hire CPA for taxes

Don't wait until April 14 to hire a certified public accountant

If you are considering hiring a Certified Public Accountant (CPA) to prepare your taxes, the Michigan Association of CPAs recommends that you begin your search for the right help now. Not all CPAs are created equal, and those that may be the most qualified to prepare your return could be unavailable if you wait until your tax return is due.

### DETERMINE YOUR NEEDS

To ensure that you hire the right CPA, consider the complexity of your tax return. Do you have a home-based business? Have you had large capital gains or losses in the last year? Did you experience a large casualty loss in the past year? Do you have rental property? If so, try to retain a CPA who has experience dealing with these kinds of issues.

Even if your needs are not complex, you may still find the help of a CPA to be cost effective if you have experienced a major lifestyle change,

## Money Management

such as retiring, divorcing or assuming full-time care for a relative. Additionally, if you think the new tax law will result in significant changes to your tax liability, it may benefit you to obtain assistance.

### SHOP AROUND

If you've never hired a CPA to prepare your taxes before, you can start searching for one by contacting friends and associates who may have similar incomes or be involved in similar lines of work. You can also check with your local chamber of commerce, as well as civic and church groups for names of qualified CPAs. Finally, ask other professionals you know, such as bankers, attorneys and insurance agents for referrals.

Once you've obtained a few names,

try to call or personally interview at least three different CPAs. This will enable you to assess differences in style, capabilities and fee structures.

### CHECK BACKGROUNDS

During the interview process, you'll want to learn as much as possible about the preparer's professional background. Find out whether the individuals work as tax preparers full-time or part-time, the number of years of experience and their level of education. You'll also want to ask about their membership in professional associations.

Also don't be shy about asking a prospective CPA for the names of clients you can contact. Find out from past clients how satisfied they were with the work performed and whether it was done in a timely

manner.

### DISCUSS FEES

The cost for preparing your tax return can range anywhere from under \$100 for a short-form return to thousands of dollars for a complicated return. Find out whether your CPA charges on an hourly basis, uses a lump sum, or bases the fee on the number of tax forms that need to be completed.

To assist your CPA in determining a fee, you may want to provide him or her with a copy of your tax return from last year, pointing out any differences in your financial or tax situation.

The Michigan Association of CPAs emphasizes that any good CPA will want to find out how much you can contribute to the tax preparation process. If you can identify the tax issues that need to be addressed and have well organized tax records, a preparer can work more efficiently and cost-effectively.

(Prepared by the Michigan Association of Certified Public Accountants)

## Innovation slow in family homes

Builders sticking with things that work. In Michigan, that means stick built homes with few technological modifications from the homes of 50 years ago.

Michigan builders are not alone. According to a study by the National Association of Home Builders research center, builders in general are slow to embrace new technologies and materials that show promise of making homes more cost effective and easier to build.

Burton Goldberg, project manager for the Advanced Housing Technology Program, a joint effort between the National Association of Home Builders Research Center and the U.S. Department of Energy, said there are several obstacles to innovation within the building industry.

Goldberg stressed the slowness of innovation in the industry is not quite the same as a stagnant industry. "The home of today is not the home of 50 years ago."

Instead, home building has evolved in incremental steps, he said. "Homes of today have drywall not plaster, better insulation — things that are better than what they had back then."

"What hasn't occurred are the major systems changes — those things haven't reached the market," he said. "Our concern (and the reason for the study) is we're slow to adopt the major changes. We want to speed up the adoption."

While expensive at the onset, new technologies do improve the quality of houses and the efficiency of the building process, he said.

Goldberg said it takes 15 to 20

years before the industry adopts innovations. The reasons are many and the culpability rests within the industry and from without.

Don Pratt, president of Wake-Pratt Inc. in Troy and builder of the area's first smart house — which incorporates a high-tech innovative wiring network that automatically activates appliances, utilities and security systems.

"We are just at the tip of the iceberg with this," he said.

Builders are naturally conservative and work from the premise that if it's not broken, don't fix it, he said.

Part of this conservative philosophy stems from what builders are selling. "Our commodity — it's not like building a \$10,000 to \$15,000 car — we can't take too many gambles."

A builder with a house that doesn't sell, a builder — especially small builders who make up the vast majority of builders — is in a lot of trouble.

Although Pratt said he doesn't think homebuyers are unwilling to try to technology, he admits that people must first be exposed to new technology and educated in its use before they will embrace it. "Moving from plaster to drywall was a big step for us, but now almost all homes are built with (drywall)."

Goldberg of the NAHB research center said the blame doesn't rest only with builders and the buying public, however. "One of the biggest reasons (building) is such a cyclical industry."

Innovation can be costly and time consuming, and most builders can't

afford long-term research and development, he said. Some years, a builder does very well, but others, he's lucky to stay afloat.

The opportunity for long-term product testing, research and development just isn't there when planning for the future is impossible.

This, in turn, leads to an extremely fragmented industry with many small players (with limited resources).

"It's not like the auto industry where there are only a handful of (original equipment manufacturers)."

Today, the builder acts as a project manager and hires subcontractors to do the actual work. This leads away from innovation, he explained.

One thing that drives innovation is the expectation it will lead to greater success — even a monopoly of sorts — in a given area, he said.

If a builder invests in an innovative material or way of doing business, and at considerable cost to himself, he must train subcontractors who can turn around and provide the service to another builder who has not incurred the training cost.

Michael C. Meldrum, president of the Rochester-based Michael C. Meldrum Architect and Associates Inc. and an independent agent for Deck House, Inc. said another obstacle to adopting innovative technologies is an inability on the part of manufacturers to reach builders and the regulations governing the building industry.

Deck House designs and sells high-end, upscale "kit homes,"

houses that are manufactured in components and shipped to job sites where they are assembled.

The very nature of the kit home, he said, allows new technology to be worked into designs more quickly than in conventional houses.

Builders come from a variety of diverse backgrounds and approach the building process differently, he said. "In most cases, they want to do what they did in the past."

As a representative for a national kit home manufacturer, Meldrum said he has visited many areas of the county and Michigan is one of the most conservative when it comes to adopting new technology and ways of doing business.

Even when new technology is available, the builders in the field aren't always the best qualified to evaluate them. Is a manufactured wood I-beam, for instance, better than a typical floor joists?

Someone like Deck House has an advantage (when it comes to introducing new technology) because they can bring in engineers and architects to evaluate them.

"Because of the fragmentation of the building industry, it's very difficult for manufacturers to reach the builders," he said. The same applies to educating local building officials and communities on new technology.

Each community — not just state — has different codes governing building. Although many of these building regulations are based on uniform codes, they can still vary subtly from community to community. And, he added, enforcement can vary from community to community.

## Home show comes to Expo Center

Here's a novel idea to help get you through another long, cold Michigan winter. Start thinking spring at the second annual Spring Home & Garden Show, which opens Feb. 3 at the Novi Expo Center.

"The show will inspire your creativity for springtime home and garden projects," said Robert R. Jones, president of the non-profit Builders Association of Southeastern Michigan and Robert R. Jones Associates in West Bloomfield. The association is the event sponsor. "The show brings together a myriad of products for the home and garden all under one roof."

The Spring Home & Garden Show features over 200 exhibitors displaying the latest technology, products and services for kitchens, baths, doors, windows, yard/gardens, remodeling, furniture, arts and crafts, decorative accessories, electronics, heating, cooling and appliances.

Special highlights at the show include NBC's Today Show gardening commentator Jeff Ball's "Yardening Academy" and lawn care informa-

tion, demonstrations on decorating, home repair and remodeling, the Metropolitan Detroit Landscape Association gardens and a Treasure Chest contest with daily prizes.

The builders association is also sponsor of the 76th annual International Builders Home, Flower and

Furniture Show at the Cobo Conference-Exhibition Center and the second annual Fall Remodeling Show at the Novi Expo Center.

The Spring Home & Garden Show will be open through Feb. 6. Show hours are from 2 p.m. to 10 p.m. Thursday and Friday; 10 a.m. to 10

p.m. Saturday; and 10 a.m. to 8 p.m. Sunday. Admission is \$5 for adults; \$3 for seniors and children 6 to 12; children under 6 are admitted free. Family tickets for two adults and accompanying children are available at Farmer Jack/A&P for \$8. For more information call (810)737-4478.

## Report Card Problems? Get Help!

We help your child:

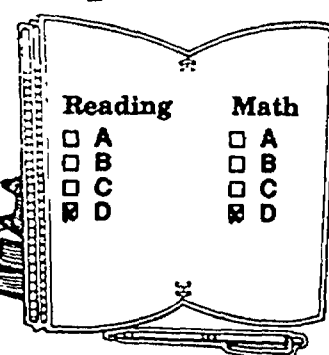

- Improve reading & math skills
- Listen and follow directions
- Work & think faster
- Organize, concentrate, remember

### "Free Enrollment"

Personalized Programs/Certified Teachers  
Professional excellence in learning  
Assistance for all ages

**Learning For Everyone**

24283 Novi Road at 10 Mile  
Novi 347-1555



## Used Auto Show Carpet

From \$100 to \$595 Sq. Yd. to Sq. Yd.

### New Carpet

- Remnants
- Berbers
- Roll Ends
- Plushes

All At Incredible Savings

**McNabb's Has All Your Floor Covering Needs Including . . .**

- Hardwood
- Vinyl
- Ceramic Tiles

**Service Is Our Goal. What Can We Do For You?**

Commercial & Contract Departments can be reached at 437-8146

**Donald E. McNabb**  
**CARPET COMPANY**

31250 S. Milford • Milford • (313) 437-8146

5 min. West of 12 Oaks Mall Exit 155 off I-96

Open Mon. - Sat. 9am - 9pm





# GREEN SHEET CLASSIFIEDS

**Over 79,000 circulation every week**

Area covered by Green Sheet East, Green Sheet West, 3 Shoppers

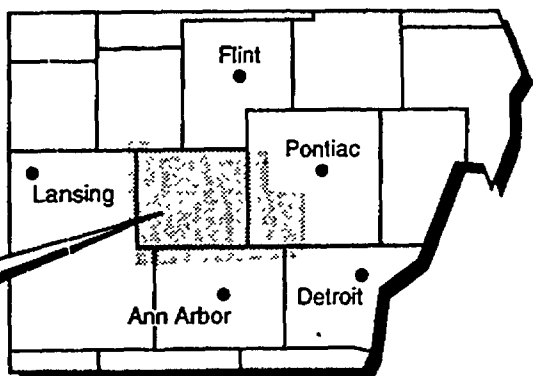

## Absolutely Free

All items offered in this "Absolutely Free" column must be exactly that, free to those responding. This newspaper makes no charge for these listings, but restricts use to residential. HomeTown Newspapers accepts no responsibility for actions between individuals regarding "Absolutely Free" ads. (Non-commercial Accounts only). Please cooperate by placing your "Absolutely Free" ad not later than 3:30 p.m. Friday for next week publication.

## Two Deadlines:

Monday 3:30  
for Thursday Green Sheet

Friday 3:30  
for Monday Green Sheet  
Buyer's Directory  
Three Shopping Guides

**Pricing: 3 lines \$7.84**

Each additional line \$1.89  
(non-commercial ads)

Charge it on VISA or MASTERCARD



**Place classified ads:**

Monday: 8 am to 5 pm  
Tuesday-Friday: 8:30 am to 5 pm

**To place your classified ad:**

Brighton, Pinckney, or Hartland ..... (313) 227-4436  
Howell/Fowlerville ..... (517) 548-2570  
South Lyon area ..... (313) 437-4133  
Milford area ..... (313) 685-8705  
Northville/Novi area ..... (313) 348-3022

**To place your circular or display ad:**

Livingston County ..... (517) 548-2000  
South Lyon area ..... (313) 437-2011  
Milford area ..... (313) 685-1507  
Northville/Novi area ..... (313) 349-1700

**For delivery service, call:**

Brighton, Pinckney or Hartland ..... (517) 546-4809  
Howell/Fowlerville ..... (313) 349-3627  
South Lyon area ..... (313) 685-7546  
Milford area ..... (313) 349-3627

## RECRUITMENT

24 Hour Service ..... .001  
Help Wanted General ..... .002  
Help Wanted Sales ..... .003  
Dental ..... .004  
Medical ..... .005  
Office/Clerical ..... .006  
Help Wanted - Part-time ..... .007  
Food/Beverage ..... .008  
Nursing Home ..... .009  
Elderly Care & Assistance ..... .010  
Day Care/Babysitting ..... .011  
(prepay Commercial)  
Education/Instruction ..... .012  
Young People ..... .013  
Situations Wanted (prepay) ..... .014  
Business & Professional ..... .015  
Served (prepay) ..... .016  
Accepting Bids ..... .017  
Business Opportunities (prepay) ..... .017  
Health & Fitness ..... .018

## GENERAL

Arts & Crafts ..... .100  
Antiques ..... .101  
Auctions ..... .102  
Garage, Moving, Rummage ..... .103  
Sales (prepay)  
Household Goods ..... .104  
Clothing ..... .105  
Musical Instruments ..... .106  
Miscellaneous ..... .107  
Miscellaneous Wanted ..... .108  
Computers ..... .109  
Sporting Goods ..... .110  
Farm Products ..... .111

U-Pick ..... .112  
Electronics ..... .113  
Trade or Sell ..... .114  
Christmas Trees ..... .115  
Wood Stoves ..... .116  
Firewood (prepay) ..... .117  
Building Material ..... .118  
Lawn, Garden, Snow ..... .119  
Equipment  
Lawn & Garden Material/V ..... .120  
Services  
Farm Equipment ..... .121  
Business/Office ..... .122  
Equipment  
Commercial/Industrial/V ..... .123  
Restaurant Equipment  
Bargain Buy \$3.50 ..... .124

## ANIMALS

Breeders Directory ..... .150  
Household Pets ..... .151  
Horses & Equipment ..... .152  
Horse Boarding ..... .153  
Pet Supplies ..... .154  
Animal Services ..... .155  
Farm Animals ..... .156

## PERSONAL

Free ..... .161  
In Memoriam ..... .162  
Happy Ads ..... .163  
Graduation ..... .164  
Mother's Day ..... .165  
Father's Day ..... .166

Political Notices ..... .167  
Entertainment ..... .168  
Special Notices ..... .169  
Bingo ..... .170  
Car Pools ..... .171  
Card of Thanks ..... .172  
(444-777-666-888-prepay)  
Lost (free) ..... .173  
Found (free) ..... .174

## AUTOMOTIVE

Motorcycle ..... .201  
Off Road Vehicles ..... .203  
Snowmobiles ..... .205  
Boats & Equipment ..... .210  
Campers, Trailers & Equipment ..... .215  
Auto Parts & Services ..... .220  
Truck Parts & Services ..... .221  
Autos Wanted ..... .225  
Construction, Heavy Equipment ..... .228  
Trucks ..... .230  
4 Wheel Drive ..... .233  
Mini Vans ..... .234  
Vans ..... .235  
Recreational Vehicles ..... .238  
Classic Vehicles ..... .239  
Autos Over \$1,000 ..... .240  
Autos Under \$1,000 ..... .241

**020 thru 098  
are listed in  
Creative Living**

**POLICY STATEMENT:** All advertising published in HomeTown Newspapers is subject to the conditions stated in the applicable rate card, copies of which are available from advertising department, HomeTown Newspapers, 323 E. Grand River, Howell, Michigan 48843 (517) 548-2000. HomeTown Newspapers reserves the right not to accept an advertiser's order. HomeTown Newspapers adtakers have no authority to bind this newspaper and only publication of an advertisement shall constitute final acceptance of the advertiser's order. When more than one insertion of the same advertisement is ordered, no credit will be given unless notice of typographical

or other errors is given in time for correction before the second insertion. Not responsible for omissions. Publisher's Notice: All real estate advertising in this newspaper is subject to the Federal Fair Housing Act of 1968 which makes it illegal to advertise "any preference, limitation, or discrimination." This newspaper will not knowingly

accept any advertising for real estate which is in violation of the law. Our readers are hereby informed that all dwellings advertised in this newspaper are available on an equal housing opportunity basis. (FR Doc, 724983 Filed 3-31-72, 8:45 a.m.)

Green Sheet Classifieds Appear In: The Northville Record, Novi News, Milford Times, South Lyon Herald, Brighton Argus, Livingston County Press, and can be ordered for the Fowlerville, Pinckney & Hartland Shopping Guide.

## 002 Help Wanted General

### 10 MACHINE OPERATORS NEEDED, ASAP

ASAP! All shifts available plus overtime. Must read micrometers & calipers. Call (313) 227-4868.

### \$150 APPLY TODAY! WORK TODAY!

A.M. and P.M. shifts available in all locations for the following light industrial work:

- Press Operators
- General Assembly
- Electronic Assembly
- General Labor
- Machine Operators
- Sorters
- Blue Print Reading
- Janitorial

We offer: Top Pay, Holiday Pay, Temp Med Insurance.

### SNELLING PERSONNEL Never a Fee

Call today for an appointment!

Livonia (313) 464-2100  
Southfield (810) 352-1300  
Auburn Hills (810) 373-7500  
Taylor (313) 284-0777

**ADMINISTRATIVE Assistant,** part-time, even. Wixom area. Immediate openings for a leading freight shipping company. Must be analytical with good computer skills. (Norrell Services, (313) 953-9749)

### ADULT SOFTBALL SUPERVISOR

The Novi Parks and Recreation Department has an internship starting mid March and ending in October for a current Parks & Recreation student or recent graduate. League scheduling, supervisory experience and WordPerfect required. Responsible for hiring, coordinating and supervising large softball league. Flexible 40 hours a week at \$7.75 hr. Obtain and submit an application by February 11, 1994 at 5:00 p.m. from the Personnel Department at the Novi Civic Center, 45175 W. Ten Mile, Novi, 48375.

**AEROBIC instructor needed.** Experienced, \$10/class. Oakland Cy. area. (313) 437-5811

**AFTERNOON shift workers** needed, high school diploma & plus. (517) 546-0545.

**Growing R.V. Dealership** is looking for Energetic Men & Women To Manage The Sales, Service and Retail Store. Send Resume To: P.O. Box 25, Milford, MI. 48361

## A GEM OF A DEAL A Jewel Of An Opportunity

Be the first in your area to offer the NEW Sarah Coventry Essentials beautiful fashion jewelry thru home show, personal sales (etc.). Minimum investment, No Delivery, Free Training. Full or Part-time. Start now, earn top \$\$\$\$. For interview, catalog or information call Diane (313) 281-1112 or (800) 632-6727 code 7.

**ALL around machinist** No less than 10 yrs. exp. Able to work without help of supervisor. For general machining tool & die, Prototypes. Part-time/full time available. Quiet, clean operation. Call pager: 406-9945, or send resume to: PO Box 466, Northville MI 48167.

**ALL around Machinist** required minimum 5 years experience & a fast paced determination for part/full time. Apply in person w/resume & references at Trusted Tool Manufacturing, 8075 Old US 23, Fenton.

**ANIMAL shelter worker,** immediate opening. Duties include cleaning and care of animals, assisting and providing information to public. Animal experience desired, but will train. Apply in person: Humane Society of Huron Valley, 3100 Cherry Hill Rd., Ann Arbor. E.O.E.

**APPLICATIONS** now being accepted MED coordinator. Full time position, ideal for student, homemakers & nursing people. Competitive wages. Valid drivers license required. (313) 663-5637 ask for Kim, or call (313) 581-3019

**APPLICATIONS** now being accepted day shift position. Full time position, ideal for student, homemakers & nursing people. Competitive wages. Valid drivers license required. (313) 663-5637 ask for Kim, or call (313) 581-3019

**ARE you looking for "Just The Right Job?"** Work the shift that's best for you! Dependable workers needed for Light Industrial positions. Call today for an appointment.

**ADIA** (313) 227-1218

**ARKON Distributing Co.,** Novi has immediate temporary full time openings for light warehouse work. Frs. 7:00am to 3:30pm, \$5.50 per hour. Call Joy at (313) 348-8900.

**ASSEMBLERS.** Light assembly, will train, benefits, full time, 7:30-3:30 with overtime, \$5 per hour, apply at Micro Craft 41107 Jo Drive, Novi, north of Grand River, east of Meadowbrook in the Vncon Industrial Park.

## ASSEMBLERS needed for all shifts, full time. (517) 546-0545.

**ASSEMBLERS/SORTERS** Wixom Locations: Lawn Egypt & Recycling Co's Full Time - 50-60 hrs/wk. Earnings: \$5-\$6.25/hr. **EXPRESS PERSONNEL SERVICES** (313) 474-5000

**ASSISTANT Foreman - BE A TEAM LEADER!** Supervisory experience a plus. Must have experience in plastic injection molding, knowledge of hydraulics, safety & maintenance. Job is in Fowlerville area. Ability to manage, motivate & work with others in team-oriented position essential. \$7.50-\$9.50/hr. + excellent benefit package/raises. Applicants will be thoroughly tested. Send resume, salary history & requirements: Plastics Assistant Foreman, Box 2107, Southfield, MI 48037.

**ATTENTION GED HOLDERS!** Enlist in the National Guard and earn \$21,000 for Trade School or College. Great pay, training, and benefits. Call (517) 546-5127.

**AUTO car biter.** Detail oriented with excellent communication skills for busy growing auto dealership. Experience preferred, full benefits, apply in person at the brand new Champion Chevrolet Inc., 5000 East Grand River, Brighton/Howell.

**AUTO dealer,** Champion Chevrolet Geo, rapidly expanding dealership needs car detailers, light repair mechanic, service advisors. Advancement opportunity, 401K Pension Plan, benefits, training. Please call John Potykus or Dwayne Gross (517) 545-8800.

**AUTO dismantlers needed.** Some mechanical experience required. Must have tools. Kensington Motors. (313) 437-4163.

## SIMPLY THE BEST

Adia is seeking qualified individuals for clerical positions. If you have at least six months recent office experience, we'd love to see you! Call today for an appointment.

**ADIA** (313) 227-1218

## HELP WANTED AUTO SALES

Booming Chrys./Plymouth, Jeep/Eagle, Dodge/Dodge Truck Dealership needs to expand its professional sales staff. Openings in new and used car and truck sales. Excellent earning potential and benefits program. Send resume or apply in person to:

**Dick Scott Motor Mall**  
3030 Fowlerville Rd. P.O. Box 1010  
Fowlerville, MI 48836

## Hotel Sheraton Oaks Hotel

**1-96 AT NOVI RD.** is looking for energetic, service oriented people for the following positions:  
• Cooks (experienced only)  
• Kitchen Utility Dishwashers  
• Front Desk Clerks (evenings)  
• ELI & DENNY RESTAURANT (located in the Sheraton Oaks)  
• Bus Attendants  
• Hostess/Cashier  
• Room Service  
Must be available weekends. Full or part-time, good wages with benefits. Apply at hotel Front Desk or call 348-5000, ext. 641

## AUTO MECHANIC

Full time, top wages, benefits, busy shop. Call (313) 227-7655.

**AUTOMOTIVE installer,** experienced in the installation of auto glass, alarms, and electrical accessories. Benefits & progressive wage scale. Experience required. (313) 227-2808

**BAKERY help,** sales-production-driver, full and part-time, weekend work required, \$6.00 plus, based on experience. Apply Mary's Bakery, 10730 E. Grand River, Brighton.

**BARBER/Cosmetologist,** part-time, \$200 wk. to start. Headmaster's, (313) 449-0330.

**BOOKKEEPER** for accounts payable and miscellaneous duties. 15 to 20 flexible hours per week. \$8 an hour. Box #4022. C/O Northville Record, 104 W. Main, Northville, MI 48167.

**BRICK mason** needed, experienced only need call. Ask for Mike, (313) 878-5201.

**BRIDGEPORT w/Proto Trak,** precision made to B.P. details. Ford base 101, GM targets, quality. Birdsell Tool & Gauge, Farmington Hills (810) 474-5150.

**BRIDGEPORT Operator** needed, experienced only. (313) 949-4866.

**BROKE?** So was I until I earned \$7200 in 1 month working from my home as a single parent with 4 children. (313) 458-6377

**CALIFORNIA NAILS.** Livingston County's largest nail salon. NEEDS nail techs. Hiring for training NOW. Manicurist or cosmetologist license only requirement. Work with a team and earn a living.

**CARBIDE tool shop** in Farmington Hills needs general shop help to learn surface grinding. Full time, \$6.50 an hour. Apply at 23600 Haggerty Rd., between 8am-4pm, Mon-Fri.

**LOCAL R.V. DEALER** LOOKING FOR RESPONSIBLE PEOPLE FOR MANAGEMENT POSITIONS. Sales, Service, Retail Parts Store. Send Resume To: P.O. Box 25, Milford, MI 48361

## MATERIAL DISTRIBUTION

Basic knowledge of vehicles and components, knowledge of parts books, service manuals and micro-fiche a plus. Good communication skills. 17 hr/benefits. Please FAX resume to: (810) 227-6554 or mail to:

**KELLY**  
Kelly Technical Services  
500 W. Main, Brighton, MI 48116  
(810) 227-2034  
EOE Not an agency/never a fee

## LIGHT INDUSTRIAL

Adia has factory jobs available in the Brighton, Howell and Whitmore Lake for qualified men and women. Many do not require experience, just dependability-call for an appointment.

**ADIA** (313) 227-1218

**BUY IT. FIND IT.**

**SELL IT. TRADE IT.**



**CLASSIFIED**

# Are you Hiring?

We would like to introduce you to recruiting in Livingston County and Western Oakland County.

We believe the demographic make-up of our readership will be a big plus for you in filling positions ranging from temporary to career.

We invite you to call us for further information about rates and frequency.

## Readership

Education	Market Make Up	GreenSheet Readers
Some high school or less	5%	84%
High school graduate	35%	74%
Some college	20%	73%
College graduate	19%	70%
Some post-graduate	5%	73%
Post-graduate degree	10%	74%
Occupation		
Executive, Professional, Technical	93%	72%
Sales	11%	73%
Clerical	12%	80%
Service	8%	82%
Total White Collar	61%	74%
Total Blue Collar	35%	75%

**How to read the above figures:** Market Make Up is the percent of adults in the PMA; GreenSheet Readers is the percent of those who read the GreenSheet. FOR EXAMPLE: 35% of the workers in the PMA are Blue Collar and 75% of them read the GreenSheet.

101 N. Lafayette, South Lyon MI 48178

(517) 548-2570 • (313) 348-3022 • FAX (313) 437-9460  
(313) 227-4436 • (313) 437-4133 • (313) 685-8705

## \$6 AN hour, full time job. We need 5 people NOW in our Farmington Hills office. No exp. necessary. In house fund raising. Permanent position. Bring a friend, \$200 bonus if both hired. Also part-time available. Call (313) 380-1700, 9am-5pm.

**70 PEOPLE** needed to lose weight without dieting or exercise. 100% natural. Clara Malczewski (313) 978-2744

**A-1 maintenance electrician** needed. Our growing company has an opportunity for a person experienced in general plant maintenance & training/experience in factory electric & electronics. This opportunity includes advancement to leadership in a preventive maintenance program. We offer a competitive package in wages & benefits. Apply in person at Weatherline Window Inc., 5936 Ford Ct., Brighton, (313) 227-4300.

**ACCEPTING applications.** Age or exp. no barrier, maturity a plus. We need quality minded people to press clothes. Apply in person at Snedcor's Cleaners, 3641 E. Grand River (near Krogers), Howell.

**CUSTOMER Service-Howell** manufacturer seeking self motivated individual for full time position to oversee all areas of customer service dept. Duties include phone sales, order entry, customer sales file maintenance. Candidates should have prior customer contact exp., good communication and organizational skills. Data entry/typing skills a must. Accounts receivable knowledge a plus. Strong phone skills helpful. Full benefit package. Call Dave Hayrick (517) 546-9900, at Pinckney Molded Plastics, 3970 Parsons Rd., Howell, to arrange interview.

## NOTICE of JOB TRAINING and EMPLOYMENT

(No cost to students - Jobs available upon successful completion)

Become a Telecommunications Technician in 8 1/2 weeks! All fees paid for by the Michigan Jobs Commission in collaboration with

Ross Learning, Inc. and Advanced Communications, Inc.  
**Call 434-7320 or 416-3355 E.E.O. Program**



002

Help Wanted  
GeneralCARDIO  
PULMONARY  
TECHNICIANThe University of Michigan  
Medical Center

The Department of Internal Medicine, Division of Cardiology has an immediate part-time (20 hrs/week) opening for a cardio-pulmonary technician in the echocardiographic laboratory. The successful candidate must have minimum of two years' echocardiographic experience including transesophageal, Doppler, and exercise echocardiography; one year experience performing cardiac stress testing and electrocardiography. The position also requires BCLS certification and a Bachelor's degree or an equivalent combination of education and/or experience. ACLS certification preferred. Must be able to utilize knowledge and skills to independently evaluate data gathered during studies and tailor examinations accordingly; process data gathered during the study using off-line measurement systems, computers, and related devices.

Applicants should send their resume to:

J. Flagg  
THE UNIVERSITY  
OF MICHIGAN  
MEDICAL CENTER  
Internal Medicine-Cardiology  
Division  
1500 E. Medical Center Drive  
UR-B1F245A Box 0022  
Ann Arbor, MI 48109-0022

A NON DISCRIMINATORY  
AFFIRMATIVE ACTION  
EMPLOYER

## CAREER FAIR

\* JANUARY 27TH, 7PM  
\* LEARN ABOUT  
\* A CAREER  
\* IN REAL ESTATE

CALL BOB SCRIBNER  
OR CINDY (313) 220-0000.CARPENTERS and framers  
wanted, only experienced need  
apply. Call (517) 548-6852 evens.CARPENTER - experienced all  
around person, must be able to  
pass drug test. Must have tools &  
transportation. After 6pm,  
(313) 231-4863.CARPENTERS wanted for rough  
framing, must have 6 mos. exp or  
more. (313) 459-5828CARPENTERS needed for rough  
framing - crew. 4 yrs. experience  
required. Must be dependable &  
have reliable transportation.  
(517) 548-1877.CARPENTER/Cabinet Maker.  
Experienced preferred but will  
train. Call evenings 6-9pm.  
(313) 887-4993.CARRIER needed for porch  
delivery of the Monday Green  
Sheet in the following Howell  
areas: Byron Rd., W. Canton, N.  
Tompkins, McPherson, Spring St.  
Call (517) 548-4809.CARRIER needed for porch  
delivery of the Monday Green  
Sheet in the following Brighton  
areas: S. 3rd, S. 2nd, Franklin,  
Washington, Pineridge. Call  
(517) 548-4809.CAR stereo and accessory person  
wanted. Pay commensurate with  
experience. (313) 227-8477.CASHIER, full time, part-time  
available. Brighton Supermarket.  
(313) 229-6138.CASHIERS wanted nights and  
weekends, pay based on  
experience. 1 wk. paid vacation  
after 1 yr. Apply at Michigan  
Avenue Mobile, 802 Pinciney  
Rd., Howell.CHILD caregiver needed. Chal-  
lenger Kid's Care. Before & after  
school. Must be dependable,  
energetic, & motivated. Please  
apply in person, Howell  
Community Education Office,  
McPherson Middle School, 1400  
W. Grand River, Howell.CHURCH choir director.  
(313) 227-9596.

## CITY OF BRIGHTON

Applications being accepted for  
the full time position of  
OPERATOR-UTILITY I.  
\$7,433 per year plus benefits. Entry  
level position in the Street  
Division, consisting of a wide  
variety of public works related  
activities including but not limited  
to use of small tools, lawn  
equipment, power tools, operate  
front-end loaders, and meter  
reading. Must be able to perform  
manual labor in all weather  
conditions. Applicants must be 18  
years of age and possess a valid  
Michigan Drivers License, CDL  
preferred or ability to obtain  
within 6 months. A high school  
diploma or equivalent is desir-  
able. Applications may be  
obtained from City Hall, 200 N.  
First Street, Brighton, MI 48116,  
and must be returned to City Hall,  
ATTN: Tammy Fisher, Adm.  
Asst. by February 11, 1994. No  
phone calls other than to obtain  
an application. EOE.

CLEAN home in Novi with The  
Old Maid Service. Personalized  
employment with home selected  
to your ability. (810) 478-3240.CLEANING company needs  
reliable individual for residential  
cleaning, days. (517) 548-6544.CLEANING person needed.  
Approximately 20 hours per week  
at Newton Furniture/Novi. Pay \$6  
per hour for the right person, call  
Mr. Corbett, Newton Furniture,  
Novi. (313) 349-4600.CNC Machine Operators needed  
for local factory. Call  
(517) 546-0545.CNC/Mazak lathe operator,  
experienced in programming &  
set-ups. Call (810) 437-4171.CNC set-up training. Entry level  
position. No experience neces-  
sary. Paid schooling. Benefits. 40  
hrs. plus. Apply in person at:  
10115 Colonial Industrial Dr.,  
South Lyon.COMPUTER programmer/analyst,  
seeking programmers,  
experienced in Cobol, Cobol II,  
CICS, DB 2, PMS. To join one of  
Livingston Counties fastest grow-  
ing consulting firms.  
(517) 548-2867.CONSERVATION Officer to  
\$18/hr. Entry Level  
(517) 321-0222 Job Brokers, FeeCORRECTIONS Officer to  
\$15.08/hr. Non-Certified.  
(517) 321-0222 Job Brokers, FeeCOSMETOLOGIST, w/1 or more  
yrs. experience needed for 2  
chair salon in Highland. Call  
(313) 887-4843CUSTOMER SERVICE  
Call Mon-Thurs. 12-3pm only  
(313) 227-6959.Permanent full time position with  
excellent work conditions, bene-  
fits and advancement opportuni-  
ties. No experience required. Must  
be able to start immediately. Up  
to \$375 per week to start.DETAILERS wanted. No experi-  
ence necessary, dependable.  
Apply in person, Chem-Gloss,  
324 West Street, Howell, MI.  
(517) 546-8688.DIRECT Care workers needed to  
work with developmentally disab-  
led in Pinciney Group Home  
setting. High school diploma or  
GED, college experience  
preferred. \$5.30/hr. to start. Call  
(313) 635-6442 collect, between  
8am-4pm, before Fri. Jan. 28,  
1994 for a phone interview.DIRECT Care staff needed to  
work in group home settings.  
Howell area. Wages starting at  
\$5.20-\$5.46 per hour. For more  
information, contact Tammy at  
(517) 548-7161.DIRECT care workers for group  
home in Milford. Full & part-time  
midnight shift available. MORC  
training helpful or will train.  
\$5.25-\$5.75 per hour. Call Linda  
(810) 684-2150.DRIVER. Building material distri-  
butor seeks CDL qualified  
driver/warehouseman. Respond  
to: PO Box 126, Wixom MI 48393

## DRY CLEANER

Novi Road Cleaners has 2  
positions open. Presser for silk  
and wool. Shirt presser. Ask for  
ER. (313) 349-9120.DRY cleaners/shirt laundry, full &  
part-time counter & pressing  
positions available. Call Gerry or  
Steve (313) 349-7476

## EDM OPERATOR

Experience necessary. 40  
hrs./wk., plus benefits. Milford  
Twp. (810) 684-0555.BUY IT.  
SELL IT.  
FIND IT.  
TRADE IT.  
CLASSIFIED

## EDM OPERATOR/MACHINIST

A well established automotive  
manufacturing firm in Howell has  
a position available for a  
machinist on the midnight shift. A  
minimum of 3 yrs. exp. is  
required. The successful applic-  
ant must be able to work from  
blueprints, have a knowledge of  
operating lathes, mills and  
surface grinders and be self  
directed. EDM skills and jour-  
neyman card beneficial, but not  
required. Please send resume to:  
EDM Operator/Machinist, May &  
Sofield Inc., PO Box 500, Howell  
MI 48844-0500EMBROIDERY machine opera-  
tor, will train. (810) 437-5220.ESTIMATOR for roofing contrac-  
tor, will consider entry level  
candidate w/blueprint exp. Send  
resume w/salary requirements &  
references to Box 4018, c/o  
South Lyon Herald, 101 N.  
Lafayette, South Lyon, MI 48178EXPECTING large orders from  
Liv. City manufacturers. Our  
clients are very busy & need  
people! AMPM, midnights, male  
or female. Apply now! Employees  
Unlimited. (517) 548-5781.25  
LIGHT INDUSTRIAL  
WORKERS NEEDED!

Kelly Services has IMMEDIATE  
long and short-term  
assignments available. Must be  
dependable and have reliable  
transportation. 40 hours a week  
and overtime available.  
Call or apply in person,  
Mon.-Fri. 8 a.m.-5:30 p.m.

(810) 227-2034

500 W. Main  
BrightonKELLY  
SERVICES  
EOE

## HomeTown

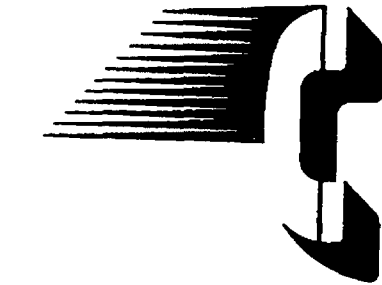

# CONNECTION

Introducing a new way to  
meet your match. It's  
easy. And, your  
classified ad is FREE

## 1. Write your ad

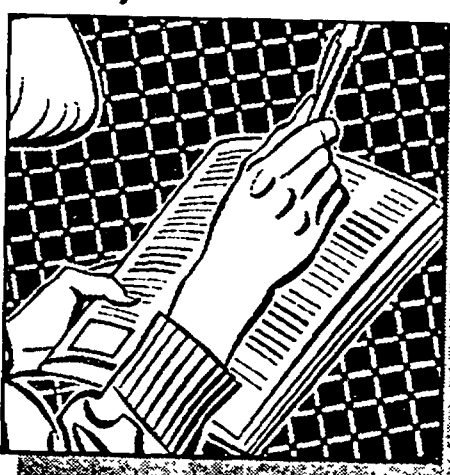
We'll assign you a voice mailbox which will appear  
in your ad. Your ad will run for 4 weeks.

## 2. Record your message

Record your own 2 minute voice greeting, at no  
charge, for people to listen to. You do NOT leave  
your name or number at this time.

## 4. People listen to you

They may leave their name and number for you.  
Those who respond are charged \$1.49 per minute.  
(It's put right on the monthly phone bill.)

## 5. You listen to them

You call in and listen to any messages left in your  
mailbox. This will cost you \$1.49 per minute. No  
one else will be able to hear your messages.

## 3. Your ad runs free in the paper

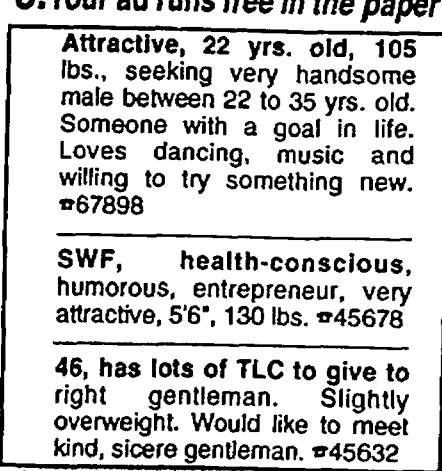
Those interested in your ad will be able to get  
your voice mailbox number from the ad.

## 6. You get together

Once you've picked up your messages, you may  
decide to contact whomever you choose. Only then  
do you make your identity known to those who've  
responded to you.

Call today to place your ad Dexter/Chelsea 313-426-5032; Brighton 313-227-4436; Howell 517-548-2570; Milford 313-685-8705; Northville 313-348-3022; Novi 313-348-3022; South Lyon 313-437-4133; or mail the coupon below.

Voice Mailbox ..... \$ FREE  
First 5 lines of print ad ..... \$ FREE  
Additional lines x \$1.50 each x 4 weeks ..... \$  
Subtotal ..... \$  
The following information is completely confidential. We cannot accept your ad without it.  
Name .....  
Address .....  
City ..... State ..... Zip .....  
Phone (daytime) ..... (evening) .....

Mail to: HomeTown Newspapers, Classified Department, P.O. Box 251, South Lyon, MI 48178

You must be 18 years of age or older to use this service. One person cannot place an ad for another person. Ads containing obscene or sexually explicit language will be rejected. This publication reserves the right to edit or refuse any ad and assumes no liability for the content of, or response to any ad or message.

## The Classifieds...

Where  
Everyone  
Hangs  
Their  
Hat!

The butcher, the  
baker, even the  
candlestick maker...Whatever you do for  
a living, we've got  
your job listings...

- MEDICAL/DENTAL
- CONSTRUCTION
- CHEF • EXECUTIVE
- DRIVER • TEACHER
- DOMESTIC • COMPUTERS • TRAVEL

...And much, much more!

Let our classifieds work for you!

(517) 548-2570 • (313) 348-3022 • FAX (313) 437-9460  
(313) 227-4436 • (313) 437-4133 • (313) 685-8705



## 002 Help Wanted General

**JOBS** immediately: laborers, machine operators and clerical. Walk-ins welcome Mon. thru Thurs. 8:30am to 4pm. Apply at 5505 Old US-23, Suite 400 or call (313)229-4601.

**INSTALLERS** wanted for doors (garage, entry, etc.) Truck & tools. (810)486-3667.

**INSURANCE** agency has full time service position available. Inquire. (313)629-1566.

**JIFFY LUBE** now hiring Technicians at new Northville location. Will train, competitive wages. Call Mr. Kennedy. (810)348-2888 for interview.

### JOIN THE REMERICA TEAM

- Small Office
- Help needed to handle the flow of business
- Hamburg's Oldest Full Service Real Estate Company
- Corporate Support and Training
- Future Health Benefits

**TO SELL THE AMERICAN DREAM** Call Carole Wheeler (810)231-1600

**LIGHT** industrial workers needed for all shifts. (517)546-0545.

**LIGHT** industrial positions w/ career potential. Must be reliable & hardworking. Good pay & benefits. Call (517)546-6200 between 8am & 4:30pm.

### MACHINE OPERATORS

No experience necessary. Immediate openings available. 40 hrs/wk. plus benefits. Milford Twp. (810)684-0565.

### MACHINE OPERATORS

**THESE ARE NOT TEMPORARY JOBS!!!** Good opportunity for a career with potential advancement. All shifts. Opportunity for raise and additional benefits. No experience necessary.

- Must present current Mich. driver's license & SS card.
- Must be flexible and willing to work.
- 2 yrs general work experience needed.
- Good transportation essential.
- \$5/hr. to start.

Jobs in Howell, Farmington, New Hudson, South Lyon & Brighton. (810)967-1950.

### MACHINE OPERATORS

Need a job? Need a career? Call NOW for your personal interview! Must present current Mich. Driver's license & SS card.

Are you flexible and willing to work, have 2 years general work experience, and have good transportation? - it's essential!

If you can answer yes, we have a GREAT JOB for you! \$5+hr. to start - holiday & vacation pay - all shifts available - shift premiums - excellent opportunity for raise & benefits.

Jobs in New Hudson, Brighton, Farmington, Howell, South Lyon. EOE. 1-800-530-9995 or (810)967-1950.

**MACHINE** operators needed for 12 hour shift. (517)546-0545.

**MACHINE** operators needed. All shifts available plus overtime. Must read micrometers & calipers. Call (313)227-4868.

### MAINTENANCE MGR.

A rapidly expanding automotive supplier with 2 plants in Brighton is seeking a Maintenance Manager with:

- Excellent Organizational Skills
- Experience with Electric, Pumps, Motors and Plumbing
- Strong Team Communication Skills

Wages are negotiable. 401K plan, CAFÉ Plan, Blue Cross/Blue Shield. Please send resume to: CO The Brighton Argus, Box 4027, 113 E. Grand River, Brighton, MI 48116.

### MANUFACTURING

Industrial equipment manufacturing company is now accepting applications for the following positions:

Metal Fabricator  
MIG Welder  
Production Painter  
Assembly  
Stockroom

Due to an increase in sales volume we anticipate the need for 20+ people in the above job categories. Forty hour per week schedule, some 1st shift, majority 2nd shift.

Good pay and benefits package including: Health, Life, Dental, Vacation, Holiday, Pension, 401K, E.S.O.P.

If you are skilled in any of these jobs and would like to be part of a successful team, send a resume or apply in person to:

**SWEEPSTER, INC.**  
2800 N. Zeeb Road  
Dexter, MI 48130

Equal Opportunity Employer

**MEAT** counter person. Part time. Apply at: Seta's Market in Howell. (517)546-3722

**MERCHANDISE/Display** Manager for 13 retail china and gift stores. Send resume to: Heslop's, 22790 Heslop Dr., Novi, MI 48375, Attn: B. Heslop.

## MT. BRIGHTON

Taking applications for part-time or full time Chair Lift Operators. Apply in person at the area. Bring Social Security card & driver's license. (313)229-9581.

**MURRAY'S** Discount Auto of Walled Lake now hiring cashiers for part-time positions. Apply in person: Maple & Pontiac Trail.

**NAIL** tech. wanted, experience necessary. Full time. Howell. (517)546-5857, (517)548-5952

**NANNIES** needed. Permanent full and part-time positions are available in Gregory, Lansing & Grand Rapids. Live-in or live-out. Benefits and competitive wages. Call Nancy Connectors Inc. (616)456-5151.

### NATIVE AMERICANS

If you are looking for employment, Michigan Indian Employment & Training Services can help with free job search, resume writing & more. Call today to see if you qualify. Michigan Indian Employment & Training Services, 1900 West Stadium Blvd., Suite C-1, Ann Arbor, Michigan 48103. (313)930-6860.

**NEW** construction cleaning, full and part-time days. Must be hardworking and dependable. Call (810)227-3591.

**OAKLAND** Livingston Human Service Agency (OLHSA) is seeking part-time contractors for its weatherization program in Oakland and Livingston Counties. Contractors must be licensed and insured. Call (810)373-8425 for an application by 2-7-94. Limited no. of mechanical contractors with heating and cooling experience needed. Applications due by 5pm on 2-21-94. Equal Opportunity Employer

**OFFICE** cleaning, day shift. Howell area. (313)229-9536.

**PARENTS**, educators, librarians & senior citizens wanted for sales management. Positions of educational materials for pre-school & school aged children. Training provided, part-time or full time. Flexible hours, insurance. (313)478-5497

**PART** full time. Shipping-inventory clerk. Opportunity for bakery production work. Flexible hrs. Call (517)546-8217 between 8am & 4pm.

**PARTS** trimmers - needed immediately for all shifts. (517)546-0545.

### PART-TIME

### TRUCK DRIVER

needed to drive company owned vehicles for delivery of HomeTown products and materials. Must have valid chauffeur's license, good driving record and ability to lift 50 pounds. Must be responsible. Smoke-free environment. No phone calls. Applications now being accepted at:

HomeTown Newspapers  
Personal Office  
323 E. Grand River Avenue  
Howell, MI 48843

We are an Equal Opportunity Employer MF

**PART-TIME** sales clerk for children's shoe store. 3 days per week, 3 to 8pm, apply in person, Brighton Sinds Rite, 209 Main.

**PERSON** needed to deliver motor route for The Monday Green Sheet in the South Lyon & Salem areas. Must be available to work Sun. or Mon. Call (810)349-3627.

**PLASTIC** molding machine operator, full time, afternoons. Will train, some heavy lifting required. (313)449-0099.

**PLUMBER** Journeyman, must be able to work independently in both service and new construction. Call Fit or Mon., 7pm to 9pm. (810)437-3499.

### POSTAL JOBS

\$12,266HR to start, plus benefits. Postal carriers, sorters, clerks, maintenance. For an application & exam information call (219)736-4715 ext. P4232 9am-5pm - 7 days. Fee.

### PRODUCTION & WAREHOUSE

A Brighton area window and door manufacturer is now accepting applications for warehouse and production positions. Good opportunity for advancement with competitive pay and benefits. Apply in person, Weatherhane Window, Inc., 5936 Ford Ct., Brighton. (810)227-4900.

## PROGRAM COORDINATOR

Full time position to coordinate day programs for clients with developmental disabilities. Responsible for coordination of staff, tracking budget and facilitation of team meetings. Bachelor's degree in human services field and two years experience working with people with developmental disabilities is required. Supervisory experience preferred. Starting salary \$28,815 plus full benefits. Send resume to Mary Hayek, Livingston County CMH, 206 S. Highlander Way, Howell, MI 48843. EOE.

**PROGRESSIVE** Human Service Agency serving developmentally disabled individuals, seeks qualified candidate with strong leadership and skills to serve as a senior residential supervisor. The programs to be served are AISMR, group homes located in the Hartland and Howell areas. Please respond immediately. Call Barb Fowkes, (313)458-8729. EOE.

### QUALITY CONTROL CHEMICAL TECHNICIAN

Tremco Autobody Technologies is a rapidly growing division of B.F. Goodrich. We manufacture Autobody Repair Products and are searching for a Quality Control Chemical Technician. Experience is preferred with a minimum Associates Degree in Chemistry or Science. Full benefits. Send or fax your resume in confidence to:

H.S.&E.O.C. Asst. Manager  
Tremco Autobody Technologies  
2040 Heisterman Drive  
Brighton, MI 48116  
FAX (810)229-6228

### EEOMF

### QUALITY MANAGER

NOVI Spring, Inc. is a leader in the manufacture of Carter Springs to supply the oil seal industry. We are seeking a team player with good computer skills. The successful candidate will possess the following:

Successfully managed a quality assurance program for at least 5 years.

Experienced in dealing with customers, quality surveys and maintaining internal requirements of same.

A college degree is preferred. Experience with computers and/or a MRP Network is a plus. E.O.E. Send your resume and salary requirements to: Novi Spring, Inc., 7735 Boardwalk, Brighton 48116, Attn: Personnel Mgr.

**RESPONSIBLE** mature person for weekend work in adult foster care home for the elderly. Call (517)468-2413.

**SCREEN** Printer, Viking Sign Co. needs an experienced screen printer, good working atmosphere & wages. Apply 169 Summit, Brighton.

**SCREW** machine position for Acme Dept. Must have setup & layout exp. Top wages, benefits & pension. (517)546-2546.

### SECURITY OFFICERS

Burns Security has immediate positions available in Howell/Brighton/Milford. Uniforms, training & benefits are provided. Please call (313)374-0260 or apply at Burns Security, 20300 Superior, Suite 180, Taylor. Located at the corner of Northline & Allen Rd. EOE.

**SHEET** metal mechanic. 4 years experience, shear, welding, press brake & misc. shop equipment. Light gauge sheet metal fabricator. Call Jim Stewart, (313)449-5150.

**SOUTH LYON** machine operators, all shifts, call 11am to 7pm. (313)486-5710.

**THE** Learning Tree in Novi needs part-time cashiers, day or evening/weekend hours available. Please call (810)344-0130 to arrange an interview.

**TOOL** & die shop trainee, possible apprenticeship. Val Enterprises, Farmington Hills, (610)478-5915.

### VCR TECHNICIAN

Full time, benefits, excellent opportunity. Call John (313)227-5422.

**VETERINARY** Assistant needed in spray/hunter clinic, full time. Previous experience desired, but not mandatory. Apply in person: Humans Society of Huron Valley, 3100 Cherry Hill Rd., Ann Arbor. EOE.

**VGS** Food Centers in Howell & Brighton have part-time positions available for Deli clerk, meat clerks, bakery clerks & service clerks, seeking friendly team players with flexible work schedules, applications are being accepted at store level.

**WANTED:** 30 people needed to lose weight on new natural weight loss program. No drugs, doctor recommended. 100% guaranteed. Call Monica, (313)268-5220.

**WANTED** full time combination body/painter, at least 3 yrs experience, knowledge of Deltron System helpful. Apply at: B.K.S. Collision, 56891 Grand River, New Hudson, MI (819)437-9131.

**WIXOM** & I96 Shell is now accepting applications for Cashiers & Stockpersons/housekeeping, full & part-time, good pay & working conditions. Call for appt. at (810)349-9900, ask for Carolyn.

**WORK AT HOME** AT YOUR OWN PACE. Send for free brochure. Home Work, Dept. GS, P.O. Box 468, Howell, MI 48843.

## 003 Help Wanted Sales

### ADVERTISING SALESPERSON NEEDED

Full time person needed to maintain weekly contact with current advertisers and to make new calls on prospective customers in the Northville/Novi area. Must have sales experience and dependable vehicle. Mileage plus salary and commission. Benefits package at the end of 520 hour probation period. Smoke-free environment. No phone calls, apply:

HomeTown Newspapers  
Personal Office  
323 E. Grand River Avenue  
Howell, MI 48843

We are an equal opportunity employer.

**ART SALES** - Artistic Impressions is expanding in this area. Ground-floor opportunity. Potential to earn \$200+ per showing. Limited number of sales and management positions available. Complete training provided. Interviews to be held locally on Feb. 1. Call MADELINE collect at (810)231-5015.

## A CAREER IN REAL ESTATE?

- FLEXIBLE HOURS
- FABULOUS COMMISSION
- FANTASTIC SUPPORT STAFF
- 3 POSITIONS AVAILABLE

Call to see how you can become a part of our successful team!

Century 21

Northville  
349-1212  
ask for  
Nan

SUBURBAN

Plymouth  
455-5880  
ask for  
Larry

## Automobile Salespeople

Needed for new and used cars. Experienced preferred, but will train right candidate.

- Relaxed Atmosphere
- 5 Day Work Week
- Great Benefits
- Superb Pay Plan
- Top Pay

Apply in person  
**Brighton**  
**Honda Mazda**  
8704 W. Grand River  
227-5552

The strongest Real Estate Organization in the world could use a little help.

**Career Night**  
Thursday, January 27  
7:00 - 8:30 p.m.  
Call for reservations

Century 21

N.E.F.  
Serving Livingston County  
Huntingburg Village Mall  
MI-36 and Chatham Rd.  
Call: 313/231-5000  
Each Office is Independently Owned and Operated  
Equal Opportunity Employer

## ART VAN SALES POSITIONS

are now open for the Novi location. Great opportunity for enthusiastic individual whose goals are above average. Training, benefits and growth are available for the right sales professional. Apply in person Mon.-Fri., 10am-5pm. 27775 Novi Rd., Novi, across from 12 Oaks Mall, see Ray Donovan.

## BUYER MANAGER

If you are looking for a progressive real estate company where buyer's agency is a true profession - we want to talk to you. We are seeking an experienced real estate professional who would be interested in assisting our agents in buyer's agency. We offer private office, secretarial support and an excellent benefits package. For confidential consideration call Marsha at (810)349-6800.

Century 21 West  
EOE.

**CAREER OPPORTUNITY** Farmers Insurance Group offers career in sales. 4 yr. degree. No prior insurance experience required. Send Resume & salary history to: 2655 Woodward, Ste. 160, Bloomfield Hills, MI 48304.

**CHANGE** your life. Start a new career in real estate today. Call Julie Dudek at (313)227-5005, Real Estate One.

**DISCOVER** the most innovative trend in real estate today! Join a progressive Real Estate Co. that offers more than a career. Get leads, training, a feeling of self satisfaction. Free pre license training available. For a confidential interview. Help-U-Sell, (810)348-6005.

**EXPERIENCED** sales person to sell pre-owned mobile homes and mobile home products. Base salary plus commission to right person. CREST MOBILE HOMES (517)548-0001.

**HAVE** you ever considered a new home for yourself? Homes Incorporated has recently completed expansion and remodeling creating a comfortable working atmosphere. We are only interested in salespeople that are team players with unusually high morale and ethical standards. We also have a position open for an assistant, licensed preferred. If you are interested in an organization committed to assembling the best group of people in Livingston County please call for a confidential interview with Susan M. Barnett at (810)632-5050.

**HEALTH & Sports Fitness.** Ultimate opportunity to look & feel great & earn serious income. (313)486-1043 24hr message.

**HELP** wanted Sales, exp. preferred, flexible hours, benefits available, friendly environment. Please apply in person, Color Tite, 9990 E. Grand River, Brighton.

# HEART WANTED

The Voice Personals are the perfect place to advertise your Valentine opening, because thousands of people looking to be someone's Valentine will be looking to the Voice Personals in this paper and your FREE ad is the one they'll see. So by placing your ad, you could fill that opening! To place your ad, call

HomeTown

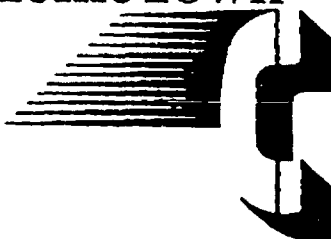

## CONNECTION

Call today to place your ad Dexter/Chelsea 313-426-5032; Brighton 313-227-4436; Howell 517-548-2570; Milford 313-685-8705; Northville 313-348-3022; Novi 313-348-3022; South Lyon 313-437-4133.

HomeTown

Call 1-900-288-7077 to respond to an ad that appeals to you.



## CONNECTION

1. Call 1-900-288-7077. Respond to an ad that appeals to you by pressing 1. The cost is \$1.49 per minute, when the system answers, follow the easy instructions. You will need to use the 5-digit voice mailbox number located in the ad you select.
2. Or browse through a selection of new and current greetings by pressing 2. Including upcoming HomeTown Connection ads that will appear in next issue.
3. Leave a message. You'll hear a recorded greeting from the person who placed the ad. If that person sounds like the person you are looking for, leave your message.
4. Call any time, 24 hours a day! HomeTown Newspapers' HomeTown Connection line never closes, after all you never know when the right person may have left the message.

• You must be 18 years of age or older to use the system.

HomeTown Connection recommends: Meet in a well lit and public place for the first encounter. And do not give out your last name or address until you are comfortable doing so.

## 800 Male Seeking Female

**GARING**, sincere single white male, 42, 5'7", considered nice looking & secure. Looking for friendship possible relationship. smokers OK. #12197.

**DIVORCED** white male, older, mature and attractive. Extremely fit in body and mind, who is sincere, romantic and loves the outdoors, nature, animals and working out. Seeking single female of same interest, also still enjoys evenings out, dining, dancing, and quality time in conversation. For long term relationship. #12186

**SINGLE** white male, 24 yrs. old, I enjoy music, sports and dancing with a proportionate fun-loving young lady 20-40. (12199)

**TALL**, dark, intelligent male, mid 20's new to the area looking for a beautiful, fit fun-loving female. #12305.

**EMPLOYED** real-estate owner seeks beautiful 18-34 yrs. for a monogamous relationship. Race, size, unimportant. #12303.

**6'2"** tall, 225lbs., 39 yrs. old, male, 42, 5'7", considered nice looking & secure. Looking for friendship possible relationship. smokers OK. #12197.

**HONEST**, self confident outdoors type, 37 yrs. old, divorced, 5'9" 180lbs., brown hair, green eyes, mustache. Interests, watering sking, boating on moonlight nights (five on lake), biking, golfing. Seeking a special lady who is honest, sincere & loves outdoors. Kids OK. #12308.

**IM** 27, 5'9", 155 lb., blond, blue eyed, don't smoke, wishing to share some of life's experiences with a proportionate fun-loving young lady 20-40. (12199)

**SINGLE** white male, 37, independent, 2 children shares joint physical custody, 6'1", blue eyes, 175lbs., physically fit seeks attractive female. #12194

**ATTRACTIVE** single white male, 36, professional photographer. Seeks beautiful, slim single female 18-28, with long, long hair. Must have a great interest in photography, the outdoors & life. Possible long term relationship. Call now #12302

**6'2"** tall, 225lbs., 39 yrs. old, male, 42, 5'7", considered nice looking & secure. Looking for friendship possible relationship. smokers OK. #12197.

**HONEST**, self confident outdoors type, 37 yrs. old, divorced, 5'9" 180lbs., brown hair, green eyes, mustache. Interests, watering sking, boating on moonlight nights (five on lake), biking, golfing. Seeking a special lady who is honest, sincere & loves outdoors. Kids OK. #12308.

**IM** 27, 5'9", 155 lb., blond, blue eyed, don't smoke, wishing to share some of life's experiences with a proportionate fun-loving young lady 20-40. (12199)

**SINGLE** white male, 37, independent, 2 children shares joint physical custody, 6'1", blue eyes, 175lbs., physically fit seeks attractive female. #12194

**ATTRACTIVE** single white male, 36, professional photographer. Seeks beautiful, slim single female 18-28, with long, long hair. Must have a great interest in photography, the outdoors & life. Possible long term relationship. Call now #12302

**6'2"** tall, 225lbs., 39 yrs. old, male, 42, 5'7", considered nice looking & secure. Looking for friendship possible relationship. smokers OK. #12197.

**HONEST**, self confident outdoors type, 37 yrs. old, divorced, 5'9" 180lbs., brown hair, green eyes, mustache. Interests, watering sking, boating on moonlight nights (five on lake), biking, golfing. Seeking a special lady who is honest, sincere & loves outdoors. Kids OK. #12308.

**IM** 27, 5'9", 155 lb., blond, blue eyed, don't smoke, wishing to share some of life's experiences with a proportionate fun-loving young lady 20-40. (12199)

**SINGLE** white male, 37, independent, 2 children shares joint physical custody, 6'1", blue eyes, 175lbs., physically fit seeks attractive female. #12194

**ATTRACTIVE** single white male, 36, professional photographer. Seeks beautiful, slim single female 18-28, with long, long hair. Must have a great interest in photography, the outdoors & life. Possible long term relationship. Call now #12302

**6'2"** tall, 225lbs., 39 yrs. old, male, 42, 5'7", considered nice looking & secure. Looking for friendship possible relationship. smokers OK. #12197.

**HONEST**, self confident outdoors type, 37 yrs. old, divorced, 5'9" 180lbs., brown hair, green eyes, mustache. Interests, watering sking, boating on moonlight nights (five on lake), biking, golfing. Seeking a special lady who is honest, sincere & loves outdoors. Kids OK. #12308.

**IM** 27, 5'9", 155 lb., blond, blue eyed, don't smoke, wishing to share some of life's experiences with a proportionate fun-loving young lady 20-40. (12199)

**SINGLE** white male, 37, independent, 2 children shares joint physical custody, 6'1", blue eyes, 175lbs., physically fit seeks attractive female. #12194

**ATTRACTIVE** single white male, 36, professional photographer. Seeks beautiful, slim single female 18-28, with long, long hair. Must have a great interest in photography, the outdoors & life. Possible long term relationship. Call now #12302

**6'2"** tall, 225lbs., 39 yrs. old, male, 42, 5'7", considered nice looking & secure. Looking for friendship possible relationship. smokers OK. #12197.

**HONEST**, self confident outdoors type, 37 yrs. old, divorced, 5'9" 180lbs., brown hair, green eyes, mustache. Interests, watering sking, boating on moonlight nights (five on lake), biking, golfing. Seeking a special lady who is honest, sincere & loves outdoors. Kids OK. #12308.

**IM** 27, 5'9", 155 lb., blond, blue eyed, don't smoke, wishing to share some of life's experiences with a proportionate fun-loving young lady 20-40. (12199)

**SINGLE** white male, 37, independent, 2 children shares joint physical custody, 6'1", blue eyes, 175lbs., physically fit seeks attractive female. #12194

**ATTRACTIVE** single white male, 36, professional photographer. Seeks beautiful, slim single female 18-28, with long, long hair. Must have a great interest in photography, the outdoors & life. Possible long term relationship. Call now #12302

**6'2"** tall





# RECYCLE.



IT'S JUST ONE WORD.  
BUT IT MEANS THE WORLD TO OUR FUTURE GENERATIONS.  
HOMETOWN NEWSPAPERS SUPPORTS RECYCLING PROGRAMS IN COMMUNITIES. WE URGE YOU TO BECOME INVOLVED NOW.

DEADLINE  
IS FRIDAY  
AT 3:30 P.M.

## HOUSEHOLD SERVICE AND BUYERS DIRECTORY

Livingston County Phone 227-4436 or 548-2570 Oakland County 437-4133, 348-3022, 685-4705 or 600-2121 Wayne County 348-3022 Washtenaw County 227-4436

DEADLINE  
IS FRIDAY  
AT 3:30 P.M.

### - INDEX -

Accounting	301	Interior Decorating	445
Air Conditioning	302	Janitorial Service	446
Aluminum Siding & Cleaning	303	Landscaping	447
Antennae	304	Leak Detection/Maintenance	448
Appliance Service	305	Leak Mower Repair	449
Architectural	306	Linoleum/Tile	450
Architecture	307	Lynx Service	451
Asphalt	308	Lock Service	452
Asphalt Sealing	309	Mailbox	453
Attorney	310	Maintenance Services	454
Auto & Truck Repair	311	Maintenance Services	455
Service	312	Maintenance Services	456
Awards	313	Maintenance Services	457
Badges, Signs, Engraving	314	Maintenance Services	458
Basement Waterproofing	315	Maintenance Services	459
Bathub Refinishing	316	Maintenance Services	460
Bicycle Maintenance	317	Maintenance Services	461
Block, Brick & Cement	318	Maintenance Services	462
Building Inspection	319	Maintenance Services	463
Building/Remodeling	320	Maintenance Services	464
Bulldozing	321	Maintenance Services	465
Burglar/Alarm	322	Maintenance Services	466
Business Machine Repair	323	Maintenance Services	467
Cabinetry & Formica	324	Maintenance Services	468
Carpentry	325	Maintenance Services	469
Carpet Cleaning & Dyeing	326	Maintenance Services	470
Carpet Installation & Repair	327	Maintenance Services	471
Catering	328	Maintenance Services	472
Caulking	329	Maintenance Services	473
Caulking Interior/Exterior	330	Maintenance Services	474
Ceiling Work	331	Maintenance Services	475
Ceramic/Marble/Tile	332	Maintenance Services	476
Chain Saw Service	333	Maintenance Services	477
Chimney Cleaning, Building & Repair	334	Maintenance Services	478
Clock Repair	335	Maintenance Services	479
Client Systems & Organizers	336	Maintenance Services	480
Computer Sales & Service	337	Maintenance Services	481
Construction Equipment	338	Maintenance Services	482
Construction Services	339	Maintenance Services	483
Decorative Services	340	Maintenance Services	484
Design Services	341	Maintenance Services	485
Desktop Publishing	342	Maintenance Services	486
Delivery Service	343	Maintenance Services	487
Doors & Windows	344	Maintenance Services	488
Drapes/Blinds	345	Maintenance Services	489
Dry Cleaning	346	Maintenance Services	490
Drywall	347	Maintenance Services	491
Electrical	348	Maintenance Services	492
Engine Repair	349	Maintenance Services	493
Excavating	350	Maintenance Services	494
Exterior Cleaning	351	Maintenance Services	495
Exterior Painting	352	Maintenance Services	496
Exterior Siding	353	Maintenance Services	497
Exterior Trim	354	Maintenance Services	498
Exterior Windows	355	Maintenance Services	499
Exterior Work	356	Maintenance Services	500
Exterior Work	357	Maintenance Services	501
Exterior Work	358	Maintenance Services	502
Exterior Work	359	Maintenance Services	503
Exterior Work	360	Maintenance Services	504
Exterior Work	361	Maintenance Services	505
Exterior Work	362	Maintenance Services	506
Exterior Work	363	Maintenance Services	507
Exterior Work	364	Maintenance Services	508
Exterior Work	365	Maintenance Services	509
Exterior Work	366	Maintenance Services	510
Exterior Work	367	Maintenance Services	511
Exterior Work	368	Maintenance Services	512
Exterior Work	369	Maintenance Services	513
Exterior Work	370	Maintenance Services	514
Exterior Work	371	Maintenance Services	515
Exterior Work	372	Maintenance Services	516
Exterior Work	373	Maintenance Services	517
Exterior Work	374	Maintenance Services	518
Exterior Work	375	Maintenance Services	519
Exterior Work	376	Maintenance Services	520
Exterior Work	377	Maintenance Services	521
Exterior Work	378	Maintenance Services	522
Exterior Work	379	Maintenance Services	523
Exterior Work	380	Maintenance Services	524
Exterior Work	381	Maintenance Services	525
Exterior Work	382	Maintenance Services	526
Exterior Work	383	Maintenance Services	527
Exterior Work	384	Maintenance Services	528
Exterior Work	385	Maintenance Services	529
Exterior Work	386	Maintenance Services	530
Exterior Work	387	Maintenance Services	531
Exterior Work	388	Maintenance Services	532
Exterior Work	389	Maintenance Services	533
Exterior Work	390	Maintenance Services	534
Exterior Work	391	Maintenance Services	535
Exterior Work	392	Maintenance Services	536
Exterior Work	393	Maintenance Services	537
Exterior Work	394	Maintenance Services	538
Exterior Work	395	Maintenance Services	539
Exterior Work	396	Maintenance Services	540
Exterior Work	397	Maintenance Services	541
Exterior Work	398	Maintenance Services	542
Exterior Work	399	Maintenance Services	543
Exterior Work	400	Maintenance Services	544
Exterior Work	401	Maintenance Services	545
Exterior Work	402	Maintenance Services	546
Exterior Work	403	Maintenance Services	547
Exterior Work	404	Maintenance Services	548
Exterior Work	405	Maintenance Services	549
Exterior Work	406	Maintenance Services	550
Exterior Work	407	Maintenance Services	551
Exterior Work	408	Maintenance Services	552
Exterior Work	409	Maintenance Services	553
Exterior Work	410	Maintenance Services	554
Exterior Work	411	Maintenance Services	555
Exterior Work	412	Maintenance Services	556
Exterior Work	413	Maintenance Services	557
Exterior Work	414	Maintenance Services	558
Exterior Work	415	Maintenance Services	559
Exterior Work	416	Maintenance Services	560
Exterior Work	417	Maintenance Services	561
Exterior Work	418	Maintenance Services	562
Exterior Work	419	Maintenance Services	563
Exterior Work	420	Maintenance Services	564
Exterior Work	421	Maintenance Services	565
Exterior Work	422	Maintenance Services	566
Exterior Work	423	Maintenance Services	567
Exterior Work	424	Maintenance Services	568
Exterior Work	425	Maintenance Services	569
Exterior Work	426	Maintenance Services	570
Exterior Work	427	Maintenance Services	571
Exterior Work	428	Maintenance Services	572
Exterior Work	429	Maintenance Services	573
Exterior Work	430	Maintenance Services	574
Exterior Work	431	Maintenance Services	575
Exterior Work	432	Maintenance Services	576
Exterior Work	433	Maintenance Services	577
Exterior Work	434	Maintenance Services	578
Exterior Work	435	Maintenance Services	579
Exterior Work	436	Maintenance Services	580
Exterior Work	437	Maintenance Services	581
Exterior Work	438	Maintenance Services	582
Exterior Work	439	Maintenance Services	583
Exterior Work	440	Maintenance Services	584
Exterior Work	441	Maintenance Services	585
Exterior Work	442	Maintenance Services	586
Exterior Work	443	Maintenance Services	587
Exterior Work	444	Maintenance Services	588
Exterior Work	445	Maintenance Services	589
Exterior Work	446	Maintenance Services	590
Exterior Work	447	Maintenance Services	591
Exterior Work	448	Maintenance Services	592
Exterior Work	449	Maintenance Services	593
Exterior Work	450	Maintenance Services	594
Exterior Work	451	Maintenance Services	595
Exterior Work	452	Maintenance Services	596
Exterior Work	453	Maintenance Services	597
Exterior Work	454	Maintenance Services	598
Exterior Work	455	Maintenance Services	599
Exterior Work	456	Maintenance Services	600

**DR. DO-RIGHT HOME IMPROVEMENTS**

• Windows • Custom Decks • Patios • Fenced Property

"We Do It Right"

FREE ESTIMATES

Insured & Licensed Builder

Jeff Gangster

(313) 486-4554

GET that construction project done! Start the year by calling Bo-Con, Inc. general contractors. Design, Build, Remodel. Free estimates. (517) 548-5555.

PRIDE in work ethics come first. 35 years experience. I'm worth a call. Kitchen, bath, beam, addition. Stanley Malberger (313) 684-5867.

REMODELING. Additions, decks. Licensed & insured. EIB Construction (810) 220-3830.

ROUGH framing crew. \$2.50 per sq. ft. Licensed & insured. Call Tru-Craft, (517) 223-9208.

**338 Bulldozing**

BULLDOZING. Grading, private roads and driveways. Gravel, septic. VADIC EXCAVATING. (313) 685-7346.

**346 Carpentry**

22 YEARS exp. Licensed & insured builder. Decks, additions, garages, remodeling, suspended ceilings. (313) 229-8783

ANY type of carpentry. Finish, rough, decks & repairs. 20 yrs. experience. (313) 227-3531.

CARPENTRY specializing in roofs, additions, vinyl siding, decks, replacement windows, home remodeling, etc. References, licensed & insured. Free estimates. (313) 229-5698.

CARPENTRY-Licensed-Insured. Looking for quality? Satisfaction guaranteed! Additions, remodeling, trim, decks, windows, doors, etc. Call (313) 437-5729.

FINISH CARPENTRY. Kitchens, baths, trim, cabinetry, doors, etc. Dan. (313) 634-0215.

OLD House and New. "Complete Renovations," Cabinet, Refinishing, "Stair Railings," Trim Carpentry. (313) 343-3571.

QUALITY carpentry & remodeling. Licensed. Free est. Reasonable rates. (517) 546-0267.

QUALITY framing crew, 20 yrs. exp. Licensed & insured, reasonable. (517) 546-5848

QUALITY finish carpentry. European Craftsman, custom remodeling, additions, wall units. Noris Faval, Unique Design, (313) 437-8708.

REMODELING. Big/small jobs. Free estimates. (313) 227-6308. Craft Master Construction.

STATEWIDE Buildings. Custom built pole buildings, garages, houses. Free estimates. (800) 969-6699

**337 Building/Remodeling**

1ST in quality. Remodeling & repairs, large & small, kitchens, baths & beams. Decks, 1st out buildings. Free estimates. Licensed & insured. (313) 632-7790

**335 Carpet Installation & Repair**

25 YEARS Experience. Carpet & vinyl installation & repairs. Samples shown in your home. License, insured. (313) 227-4897.

CARPET installation. \$2.50 per yard. Repairs priced per repair. 17 years exp. (313) 685-1857.

LINOLEUM - Tile - Carpet Installed and Repaired. Guaranteed. (313) 231-9503.

**Deering Carpet Installation and Repair**

"We Install Used Carpet"

\$2.60 per yard

Repairs Priced Per Repair

Residential & Commercial

17 Yrs. Exp. Insured

All Work Guaranteed

(810) 685-1857

**333 Brick, Block, Cement**

1 MASONRY. New work and restoration. Licensed & insured. (313) 978-6800.

**339 Appliance Service**

SAPUTO Appliance Repair. All washers, dryers, refrigerators, freezers. Specializing in Whirlpool & Kenmore. (810) 624-9186

**313 Architecture**

NEW Vision Designs. Residential designing & additions. Reasonable rates. (517) 548-2247.

**309 Appliance Service**

LONG PLUMBING AND FANCY BATH BOUTIQUE

190 E. MAIN Northville (313) 349-0373

**301 Accounting**

A-1 Brick Mason. Chimneys, porches, fireplaces. Repair specialists. Licensed. C&G Masonry. (313) 437-1534.

BOOKKEEPING Service through trial balance, payroll, work processing, personal income tax. Call Lorraine. (810) 684-1168.

NEW! A unique, flexible bookkeeping service designed for the small business. Call MY BOOKKEEPER. (313) 246-0416.

**305 Aluminum Siding & Cleaning**

ALUMINUM Vinyl siding-Roofing. Decks G.J. Kelly Construction, Inc. Licensed & insured. (313) 685-0366.

**John's Aluminum**

- Complete Re-Modernization
- Vinyl Siding
- Custom Built Aluminum Trim
- Vinyl Replacement Windows
- Roofing
- Garage Doors
- Awnings Enclosures
- Insurance Work & Repairs
- Seamless Gutter Systems 12 Colors
- 30 Yr. Experience

Licensed and Insured

0667468

Free Estimates

Call (517) 223-9336

**358 Ceramic/Marble/Tile**

A-1 CERAMIC tile installations, new work or remodel. Guaranteed, reasonable. State licensed. (810) 229-4670.

CERAMIC tile installer. New work or repair. Reasonable prices. No job too small. Free estimates. (313) 685-9719

CERAMIC tile, slate & marble installation, sales & service. New residential or remodeling. Customer satisfaction a must. 18 yrs. exp. Free prompt estimates. (810) 684-2526.

**361 Chimney Cleaning, Building & Rep.**

A-1 Chimneys, fireplaces, repaired, relined or built new. Licensed and insured. Free estimates. Serving All areas. Northville Construction. (313) 978-6800.

ALL chimneys, fireplaces, relined & repaired. Porches, steps & roofs repaired. (313) 437-6700.

**382 Drywall**

A-1 drywall specialist. Reasonable rates. Free estimates. (313) 889-1379.

AFFORDABLE drywall, taping and finishing, sprayed ceilings. No job too small. (313) 220-1733.

AFFORDABLE Drywall Inc. Drywall at an affordable price. Free estimates. (517) 548-7272.

COMPLETE drywall & texture. Licensed, 20 years. exp. Free estimates. (517) 545-3118.

M.B. Drywall. Complete service. Located in Highland. Free estimates. (313) 750-9063.

**400 Electrical**

ACTION Electric. Licensed and insured. Free estimates. Reliable, experienced & professional. (517) 546-8977.

**DeROVEN ELECTRIC**

Lic./Ins./Free Est.

All types of Electrical work.

Talk to an Electrician.

1-800-638-4017

478-8855

363-8400

**404 Excavating**

BULLDOZING, road grading, basements dug, trucking, and drain fields. Young Ruffing and Excavating. (313) 878-6342.

CULVER Construction, Inc. We install septic systems, dig basins, trucking, sand & gravel. Call (517) 546-8660

GARAGE packages, concrete construction, complete excavating. Free estimates. (517) 623-6291.

POND DREDGING Specialist. Turn low or wetland areas into decorative swimming or fish rearing ponds. Equipped for fast, efficient work. Mark Sweet, Sweetco, Inc. (313) 437-1830.

**432 Heating/Cooling**

A-1 Heating: construction debris and site clean-up, junk and trash. Jim (313) 449-4274.

CLEAN up and hauling. Moving, snow plowing, sand & gravel. (313) 229-7176

RESIDENTIAL debris removal, light demolition. No job too small. (517) 546-3327.

**433 Heating/Cooling**

A licensed contractor. For a free estimate call: (313) 669-6969 Sun-Ray Heating/Air

ANNUAL furnace Clean & Check. Special Sales, service, installation. Call Mike. (313) 437-4737.

CUSTOM sheet metal fab. Residential & commercial. 20 yrs. exp. TruShops. (810) 231-3768

FURNACE clean & check. \$29.95. Licensed and insured. Line Heating & Cooling Inc. (313) 474-4504.

QUALITY furnace cleaning since 1974. 10 point check. \$29.95. (313) 363-2054.

**437 Housecleaning Services**

NO TIME TO CLEAN? Call Mary Maids of South Lyon. Bonded & insured. Call (313) 416-5015.

**BAGGETT EXCAVATING**

- Bulldozing-Grading
- Septic Systems
- Backhoe Work
- Driveways
- Culverts
- Top Soil, Sand Gravel

-Since 1967-

349-0116

NORTHVILLE

**413 Floor Service**

BEARWOOD INTERIORS

We specialize in all types of hardwood flooring - install, repair & finish. We restore older wood floors. (313) 632-7773.

KEJIS Hardwood Floors. Lay, Sand, Refinish. Expert in Stain. Insured. (313) 535-7255.

TRADITIONAL Floors. Hardwood floors, installed, refinished, repaired. Also, accent borders and medallions. (313) 227-3394

**417 Furniture Building, Finish/Repair**

G.E. Custom Woodwork. Bookcases, tables, oak chests. Furniture repairs. (810) 960-1937.

**428 Gutters**

A-1 gutters, siding, roofs. Licensed & insured. Fletcher Davidson, (313) 437-8890.

A-PLUS Seamless Aluminum Gutters. Guaranteed lowest price! Call for free estimates. (313) 878-2626.

SEAMLESS Aluminum gutters. Will meet or beat any written estimate. Livingston Gutter, (517) 548-0134.

**429 Handyman M/F**

FINISH carpentry, ceramic tile, vinyl flooring, interior painting, licensed/insured. (810) 220-0473

HANDYMAN SERVICES. General home maintenance & repairs; painting, home repairs. Licensed. Call Dave. (313) 750-1183.

ONE call covers it all. (313) 229-8567.

**432 Heating/Cooling**

A-1 Heating: construction debris and site clean-up, junk and trash. Jim (313) 449-4274.

CLEAN up and hauling. Moving, snow plowing, sand & gravel. (313) 229-7176

RESIDENTIAL debris removal, light demolition. No job too small. (517) 546-3327.

**433 Heating/Cooling**

A licensed contractor. For a free estimate call: (313) 669-6969 Sun-Ray Heating/Air

ANNUAL furnace Clean & Check. Special Sales, service, installation. Call Mike. (313) 437-4737.

CUSTOM sheet metal fab. Residential & commercial. 20 yrs. exp. TruShops. (810) 231-3768

FURNACE clean & check. \$29.95. Licensed and insured. Line Heating & Cooling Inc. (313) 474-4504.

QUALITY furnace cleaning since 1974. 10 point check. \$29.95. (313) 363-2054.

**437 Housecleaning Services**

NO TIME TO CLEAN? Call Mary Maids of South Lyon. Bonded & insured. Call (313) 416-5015.

**A & D Cleaning. Bonded 17 years exp. 1 Commercial/residential. Reasonable. (313) 227-6391.**

CERYLS Cleaning. Livingston County area. Excellent references. (517) 546-8549.

ENERGETIC detail oriented, to clean for you! Reasonable rates, references available. Call Anne (810) 227-3727

FRIENDLY services, sparkling results. Free estimates (517) 546-0142 (517) 546-8827

QUALITY housecleaning services by Marilyn. References (810) 380-0110.

RESIDENTIAL - Commercial cleaning. Exp. references. Call Terri. (313) 227-1292.

SHELLEY'S Maid Service. Reasonable rates. (517) 548-5436.

**440 Income Tax**

INCOME tax preparation services. Fast, accurate, reliable. Call Kim (810) 229-7453.

LICENSED tax preparer. Electronic filing RAL Commerce Meadows, Kim. (313) 684-2680.

SHERWOOD Tax Services. Low rates, your location or ours. (81



## Super Crossword

**ACROSS**

1 Odin's son  
5 Calendar notations, often  
10 Concise  
15 L.A. team  
19 Overhang  
20 Habituate  
21 Idolize  
22 Sandusky's lake  
23 "The Crying Game" star  
25 "Dave" star  
27 Menace  
28 Prospect  
30 Lowest point  
31 First name of 24 Down  
32 Wanders  
33 Pinpoint  
35 It gives you warm feelings  
38 Lightweight velvet  
39 More than sprinkled  
43 Kegler's need  
44 Old Scratch  
45 Crippled  
46 Stevedore's org.  
47 Made a knot  
48 "Honey-moon in Vegas" star

**DOWN**

1 It's often marked  
2 "Every why — a wherefore" (Shak.)  
3 Done  
4 Echoed  
5 Weight watcher  
6 Wing  
7 Pivot  
8 Before  
9 Like a life-guard's job  
10 — out to the ball game —  
11 Parades  
12 Gad about  
13 Mr. in Bombay  
14 Postcard p.m.  
15 Emphasize  
16 Like the Gobi  
17 Kind of van  
18 Sibil  
24 "Floods" author  
26 Recognized  
29 Tropical flower  
32 Boca —  
33 Japanese chess  
34 Dermal opening  
35 Loathed  
36 Cream of the crop  
37 "Glangary"

**Across**

50 Tart  
51 And so forth  
52 Designing woman?  
53 Ankles  
54 Western whoop  
55 Society newcomer, for short  
56 City near Des Moines  
57 Draw up  
59 Rids of vermin  
60 Verminted  
62 Effrontery  
63 More roomy  
64 — Athena  
66 Wall  
67 "Lulu" composer  
68 Military decoration: abbr.  
71 Warwickshire forest  
72 Leg bone  
73 Blush gray  
74 D.C. college  
75 Pastoral sounds  
76 Medicine  
78 Pub potable  
80 Form of 2001  
81 Razor-billed

**Down**

1 It's often marked  
2 "Every why — a wherefore" (Shak.)  
3 Done  
4 Echoed  
5 Weight watcher  
6 Wing  
7 Pivot  
8 Before  
9 Like a life-guard's job  
10 — out to the ball game —  
11 Parades  
12 Gad about  
13 Mr. in Bombay  
14 Postcard p.m.  
15 Emphasize  
16 Like the Gobi  
17 Kind of van  
18 Sibil  
24 "Floods" author  
26 Recognized  
29 Tropical flower  
32 Boca —  
33 Japanese chess  
34 Dermal opening  
35 Loathed  
36 Cream of the crop  
37 "Glangary"

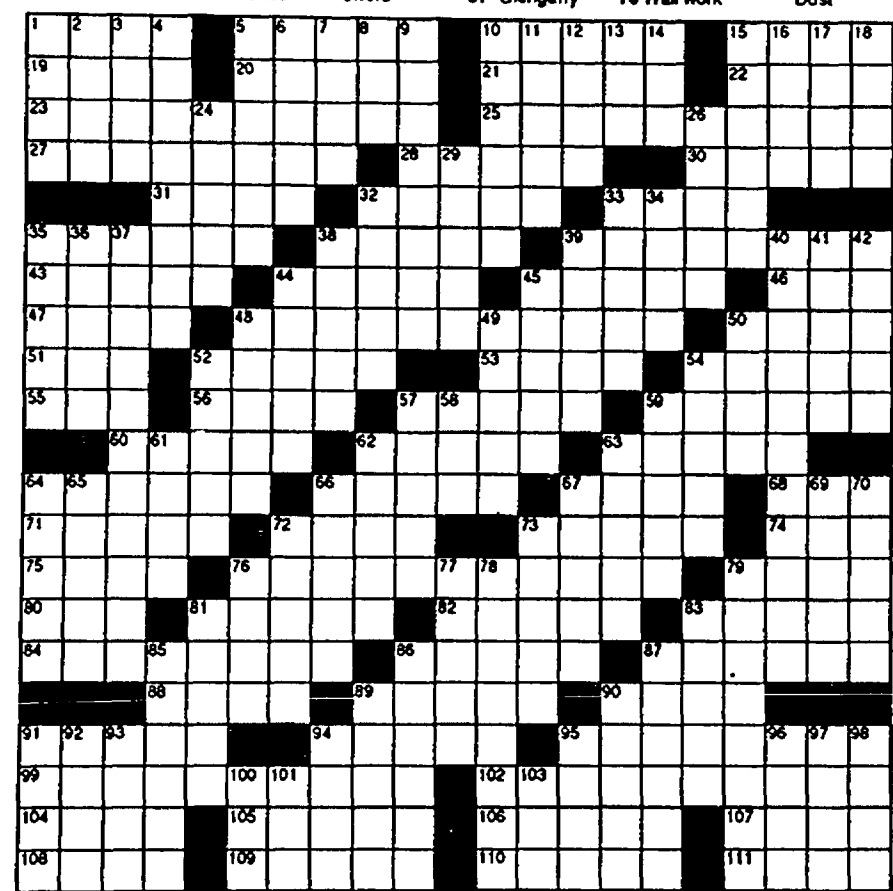

### Answers to Super Crossword

1. VIKING  
2. WHY  
3. DONE  
4. ECHO  
5. WATCHER  
6. WING  
7. PIVOT  
8. BEFORE  
9. LIFEGUARD  
10. OUT TO THE BALL GAME  
11. PARADE  
12. GAD ABOUT  
13. MR. IN BOMBAY  
14. POSTCARD P.M.  
15. EMPHASIZE  
16. LIKE THE Gobi  
17. KIND OF VAN  
18. SIBIL  
19. OVERHANG  
20. HABITUATE  
21. IDOLIZE  
22. SANDUSKY'S LAKE  
23. THE CRYING GAME  
24. FLOODS  
25. DAVE  
26. RECOGNIZED  
27. MENACE  
28. PROSPECT  
29. TROPICAL  
30. LOWEST POINT  
31. FIRST NAME  
32. WANDERS  
33. PINPOINT  
34. DERMAL  
35. LOATHED  
36. CREAM OF THE CROP  
37. GLANGARY  
38. LIGHTWEIGHT  
39. MORE THAN  
40. KEGLER'S  
41. OLD SCRATCH  
42. CRIPPLED  
43. STEVEDORE'S  
44. MADE A KNOT  
45. HONEYMOON  
46. FORM OF 2001  
47. PUB POTABLE  
48. RAZOR-BILLED

**CNA'S/CHAS/HAS.** Earn a \$1000 hire in bonus! Kelly needs caring, dependable staff. Positions available in Livingston and Livonia. All shifts available. Facility staffing and home care cases for Health Care INNOVATIONS. Call immediately, toll a friend! (313)227-7544

**CNA'S DIRECT CARE WORKERS**  
Certified nursing assistants and/or direct care workers needed to work with the traumatically brain injured in a group home setting. All shifts available; must be able to work weekends. Call Willowbrook Rehab for appl. (313)227-0119.

**COME SHARE THE VISION DIRECTOR OF PHYSICAL THERAPY**

Community Rehabilitation Center, Inc., is Michigan's newest provider of rehabilitation facilities and services. We provide an environment that challenges and encourages our staff to achieve the highest level of personal and professional growth. In Howell, MI, we are seeking a Director of Physical Therapy for our out-patient care facility.

The qualified candidate must have supervisory and traumatic brain injury experience. Permanent license required. We offer our professionals competitive salaries and an enhanced benefits package including medical/dental and disability insurance, 401K retirement plan, relocation allowance and more! For more information please contact Kathy Boardman, Area Manager at Community Rehabilitation Center, 530 South Monroe St., Suite 301, Monroe, MI, 48161. (313)457-6739. An Equal Opportunity Employer.

**Together We Can Make A Difference**

**DATA entry/medical secretary** needed for fast paced office. Minimum of 1 yr. experience in medical setting necessary. Send resume to: Box 4016 C/O The Brighton Argus, 113 E. Grand River, Brighton MI 48116.

**HOME HEALTH AIDES.** Certified and/or experienced. Excellent pay & benefits. **FAMILY HOME CARE.** (313)229-5683, (313)455-5683.

**INNOVATIVE home care** company is seeking an RN for unitary part-time or full time position. Medicare background required. Exc. compensation, extraordinary job satisfaction. Resume to: 4006, c/o Brighton Argus, 113 E. Grand River, Brighton, MI 48116

### LPN/CNA'S

Nursing homes in Howell, South Lyon and Novi. Up to 40 hours. Excellent wages and bonuses. Health Partners 1-800-969-7723.

**LPN's PERMANENT POSITIONS.** Earn top \$ for your experience. P.D., Home Care, case, full time days & nights available. Vent & Trach experience a must. These are permanent positions. Benefits. Qualified candidates please call Jeff or Kim at: Health Care INNOVATIONS. (810)227-7544

**MEDICAL ASSISTANT** wanted for Livonia - Novi practice, must be responsible & energetic. Starting salary \$4.00 an hr. depending on experience. Full & part-time. For interview, call (313)478-1024.

**MEDICAL Assistant, part-time,** experienced preferred, reliable. (810)685-8968

**MEDICAL records clerk.** Medical & computer experience necessary. Full time. Send resume to: Box 4016 C/O The Brighton Argus, 113 E. Grand River, Brighton MI 48116.

**MEDILODGE of Howell** is seeking Nurses Aides. Certified or uncertified w/training available. Please reply at Medilodge of Howell, 1333 W. Grand River, Howell, MI. 48843. (517)548-1900.

**NOVI area, mature person** to work part-time (7:20am-3:30pm. Mon. & Wed.; 2:00pm-7:30pm. Fri.) in busy doctor's office. Will train. Send resume to: P.O. Box 280, Novi, MI 48376-0280.

**OUTGOING individual** to run front desk of Chiropractic office. Must be people oriented, all-arounder & Saturday mornings. (810)227-3600.

**PHYSICAL THERAPIST** for home care visits, excellent pay and benefits **FAMILY NURSE CARE.** (313)229-5683.

**PHYSICAL THERAPIST ASSISTANT,** two year degree, for busy HOME CARE AGENCY. Excellent pay and benefits **FAMILY NURSE CARE.** (313)229-5683.

**RECEPTIONIST/ OFFICE MANAGER**

Doctor's office seeking positively motivated, friendly person to run area office. All responses held in strict confidence. Send resume to: P.O. Box 4024, c/o South Lyon Herald, 101 N. Lapeyre, South Lyon MI 48178.

**RN - MANAGEMENT/PUBLIC RELATIONS** for home care agency in Brighton w/multiple locations. Career opportunity for someone w/excellent administrative and communicative abilities. Exc. pay and benefits. **FAMILY NURSE CARE.** (313)229-5683.

**RNS - ICU - ER** Immediate Needs Flexible Schedules Health Care Professionals (313)747-8070 (800)678-1908

**RNS/LPNS. WE NEED YOU!** LPNS earn up to \$20/hr. RNS earn up to \$40/hr. **FAMILY HOME CARE.** (313)229-5683, (313)455-5683.

**CHIROPRACTIC Receptionist** needed, 32 hours weekly. Office skills required. Call Dr. Jena, Farmington Hills, (810)474-4363.

## THERAPY AIDE

HOWELL, MI.

As the nation's leading provider of rehabilitation services to long-term care facilities, we have excellent opportunities available for Therapy Aides at our Howell, MI, facility. CNA professionals receive excellent benefits including medical/dental and life insurance, with 401K retirement plan and much more. Wage begins at \$7.00/hr. DOE. CNA preferred.

Contact Kathy Boardman, Area Manager, Community Rehabilitation Center, 530 South Monroe, Suite 301, Monroe, MI 48161. (313)457-6739 Equal Opportunity Employer.

**X-RAY Technician, part-time.** Dependable person with good communication skills. Send resume to: Thomas Allen, M.D., 6500 W. Grand River, Suite 109, Brighton MI 48116.

**006 Office/Clerical**

**ACCOUNTING Clerk** position for Accounts Receivable, Accounts Payable. (517)548-6571.

### ACCOUNTS PAYABLE

Freter, Inc. has 5 full time positions available in the Accounts Payable Dept. Some accounts payable and computer experience required. Relocating to Brighton area. Full benefits and advancement available. Send resume to:

Freter, Inc.  
Attn: Accts. Payable Dept.  
36901 Schoolcraft Rd.  
Livonia MI 48150

**ADIA** has a wide variety of Clerical positions. If you have at least six months recent office experience, we'd love to meet you! Call today for an appointment (313)227-1218.

### ADMINISTRATIVE Assistant

Position requires verbal & written communication skills, computer experience w/rapid & accurate typing. Responsibilities include phone answering, order processing, word processing, data entry, marketing support & other general office functions. Above average knowledge of Windows, Microsoft Word, & Base & Lotus 1-2-3 a must. Minimum 2 yrs. secretarial experience required. Salary commensurate w/ experience. Mail resume to: P.O. Box 585, Whitmore Lake MI 48189.

## OFFICE ASSISTANT

Retals furniture company seeks dependable individual for immediate part-time office clerical position. Requires motivated self-starter, strong organizational skills & some basic office experience. Weekend work is required. Apply in person or call.

### LA-Z-BOY SHOWCASE SHOPPES

27754 Novi Rd., Novi 349-3700

A person w/good communication skills is needed to help whelp, answering phones, & billing customers. IBM PC & WordPerfect knowledge required. Send resume to: Job Opportunity, 40000 Grand River, Suite 108, Novi, MI 48375

**CLERICAL person** needed for Howell construction company. Individual should have WordPerfect 5.1 & Accounts Payable & Receivable exp. Some knowledge of construction company office procedures preferred. Flexible hours for right person. Employees Unlimited, (517)548-5781.

**CLERKS/General Office** to \$9.60/hr. Some train! (517)321-0222 Job Brokers, Fee

### TEMPORARY or Permanent Employment

• File Clerks  
• Switchboard Operators  
• Word Processors  
• Receptionists  
• Secretaries  
Call for appointment:  
1-800-627-8367  
**SCOTT GUTZ, INC.**  
738 S. WASHINGTON  
ROYAL OAK, MI 48067  
(Royal Oak's favorite Temporary Help Service)  
EOE

### SECRETARIES RECEPTIONISTS TYPISTS CLERKS

Part Time and Full Time available

The best businesses in Livingston county call Kelly Services for people like you. We are currently hiring individuals with Word Processing experience (Windows, Word Perfect), data entry, switchboard and general office experience. Learn more by calling Kelly Services.

**KELLY**

TEMPORARY SERVICES  
500 W. Main St.  
Brighton, MI 48116  
(313) 227-2034  
EOE Not an agency/never a fee

**FAST Growing Chrysler dealer** in need of an experienced bookkeeper, knowledge of costing, commissions, & inventory control required. Exc. pay & benefits for the right person. Apply in person or call Deborah. (517)223-3721. Dick Scott Motor Mail, 3030 Fowlerville Rd. Fowlerville, MI 48836.

**Full time position** available immediately. Exp. in manufacturing environment required. Must have good organizational skills. Ability to work with minimum direction. Computer exp. preferred. Good starting salary. Send resume to: P.O. Box 476, Northville MI 48167

**GENERAL Office** skills, plus some accounting. (517)546-6571.

**GENERAL office** work includes keying billing, filing, computer order processing, typing and key punch proficiency. Must be motivated, paid holidays, vacations and health insurance. \$5.50/hr. to start. Only reliable, self motivated individuals need apply. Apply in person at: Handelman Co., 1289 Rickett, Brighton.

**HOWELL manufacturer** needs full time clerical help. Basic duties: typing, filing, phones, & accounts receivable. Apply now! Employees Unlimited, (517)548-5781.

**LEGAL Secretary** for office in Brighton. Exp. only. Call (313)227-6610.

**MORTGAGE closer** wanted for Livonia area life company, experience a must. (313)464-4171.

**NOVI insurance agency** in need of office assistant. Call (810)348-1150.

**OFFICE help, part-time** insurance. Send resume to P.O. Box 603, Novi MI 48375-0603.

**OFFICE Manager, Part-time** position w/non-profit women's organization. 2 yrs. college or work equivalent. Excellent organization and communication skills. Responsible for routine office duties and day to day management of office. Send resume to: Director, Women's Resource Center, P.O. Box 173, Howell MI 48844. EOE.

**PART-TIME, possibly leading** to full time, general office, good communication skills, computer exp. helpful. (313)229-5180.

**PART-TIME receptionist/secretary.** Duties include, light typing, filing & some data entry. Will train. Apply in person or send resume to: 56405 Grand River, P.O. Box 190, Near Hudson, MI 48165.

**PERMANENT Receptionist/File Clerk,** 2 days-16 hrs. wk., pleasant, dependable, trainable and computer knowledge a plus, \$6/hr., (313)229-6448, Bobbie.

## RECEPTIONIST

Send and gravel operation in the Woom area has opening for a receptionist. Qualified candidates must have general clerical skills, including typing, filing & excellent communication skills. Must be computer literate with knowledge of word processing software and Lotus. Please apply in person or submit resume with salary requirements to:

EDW. C. LEVY CO.  
Human Resources Department  
9300 Dix Avenue  
Dearborn MI 48120  
(313)649-9271  
EOE/AA

## RECEPTIONIST

The Novi Parks and Recreation Department is seeking an energetic and mature Receptionist. Excellent public relations, organizational and interpersonal communication skills required. Responsible for heavy phone and counter contact and various clerical duties. WordPerfect experience preferred. Starting annual salary \$19,485 plus a comprehensive benefit package. Obtain and submit an application by February 11, 1994 at 5:00 p.m. from the Personnel Department at the Novi Civic Center, 45175 W. Ten Mile, Novi, 48375.

## RECEPTIONIST

Full time opening for pleasant individual w/good communication skills, neat appearance, 55 w.p.m. typing & some switchboard experience. Good benefits. Candidates should submit resume w/salary requirements to: Box 4026, c/o South Lyon Herald, 101 N. Lapeyre, S. Lyon, MI 48178. EOE, MF.

**RECEPTIONIST for law office** in Brighton. Send resume to P.O. Box 20, Brighton, MI 48116.

**SECRETARY, part-time,** up to 36 hrs., Motorports Museum, (810)349-7223.

**WORD Processors** contingent part-time positions available working at one of big 3 in Milford. Must be proficient in MS Word/Windows, Excel, Power Point. Call: Manpower Automotive today for more information. (313)332-8525

## Give your heart an extra helping.

Say no to high-fat foods



American Heart Association

## 003 Help Wanted Sales

### MANAGER TRAINING

A management position can be yours after 6 months specialized training. Earn up to \$20,000-\$35,000 per year in management. We will send you to school for a minimum of 3 weeks, expenses paid, train you in the field with a minimum guarantee of \$5,200 first 13 weeks. Start taking a servicing established accounts. You need to have a good car, be bondable, be ambitious and aggressive. Full benefits program. Call now for an appointment. Mr. Moody, Tuesday or Wednesday, (517)548-6800. EOE.

### \$\$\$

Meat company looking for motivated and honest people, to earn \$\$\$ daily. Call (313)669-4293 ask for Mr. Bryant.

## CAREER SALES OPPORTUNITY

For over 43 years a tradition of quality Real Estate Brokerage has been our Hallmark at:

**WEIR, MANUEL, SNYDER & RANKE, INC.**  
Work with some of Michigan's highest paid Real Estate Associates. A limited number of sales positions are currently available.

• **ONGOING TRAINING CLASSES** FOR PLYMOUTH/CANTON - NORTHVILLE/NOVI AREAS  
• **PERSONAL TRAINING PROVIDED AT NO CHARGE**  
• **HOMEQUITY RELOCATION CENTER**

For additional information regarding benefits, call for confidential interview with Phyllis Goodrich, Director of Career Development 851-5500.



**WEIR, MANUEL, SYNDER & RANKE, INC. REALTORS**

WEIR, MANUEL, SYNDER & RANKE, INC. REALTORS

WEIR, MANUEL, SYNDER & RANKE, INC. REALTORS

## ARE YOU THINKING ABOUT GETTING INTO REAL ESTATE?

Top Training - National Company. Great Office. Experienced agents. Ask about our 100% program. In Northville/Novi, call Chuck Fast at:

**347-3050**  
**CALDWELL BANKER**  
Schwartz Real Estate  
18 Offices  
Expect the best!

## LOAN ORIGINATORS

Pioneer Mortgage is looking for aggressive individuals in "booming" mortgage industry. We pay up 50% commissions and our processing/support staff is extremely efficient. Experience not necessary.

Rob Laney 344-1544

## WHY REAL ESTATE?

• Above average income  
• Flexible hours  
• Excellent training  
• Unlimited opportunities  
• Fulfillment

### Call...

**REAL ESTATE ONE**  
Carolyn Bailey  
Northville Area  
348-6430  
OR  
Kathy O'Neill  
Milford Area  
684-1065

### BUY IT.

**FIND IT. SELL IT.**

### TRADE IT.

**CLASSIFIED**

## SEARS ROEBUCK

Part-time positions available at our 12 Oaks Mall location

Commission Sales  
• Window Shop-Made to measure draperies  
• Brand Central-Large appliances, electronics  
• Floor covering  
• Custom decorator

Non commission sales associates

Automotive sales support

Flexible hours required, previous exp. a plus

Apply at: The Personnel Dept., Tues., Wed., Thurs., 10am-3pm, Fri., 10am-7pm. EOE.

### TRAINING MANAGER

We have a position available for an experienced real estate professional. We offer a private office, secretarial staff and an excellent benefits package. For confidential consideration call Mersha at (810)349-6800.

Century 21 West EOE.

**004 Dental**

**HYGIENE assistant.** Quick learner, enthusiastic, part-time, approx. 24hrs/week, dental & computer knowledge helpful. Call Ronni (313)229-0303

**005 Medical**

**CHARGE Nurses** needed, facility wide w/out expansion. Please reply at Medilodge of Howell, 1333 W. Grand River, Howell, MI 48843. (517)548-1900.

**CHIROPRACTIC Receptionist** needed, 32 hours weekly. Office skills required. Call Dr. Jena, Farmington Hills, (810)474-4363.

**Happy Valentine's Day Ads**

Send a personal Valentine's Day greeting to your one and only. You can place a Happy Valentine's Day ad in the February 9/10 edition of your HomeTown Newspaper.

**\$7.84** for three lines. \$1.84 each additional line

Deadline: February 4th, 3:30 p.m.

Our classified counselors will be happy to help you word your message. Here are some examples:

MOM, You're the greatest! We love you! Sam and Joe

HAPPY Valentine's Day to the world's greatest husband. Love, Robin

Big heart only \$1.25 extra

Small heart only 75¢ extra

Call to place your ad:

Northville 348-3022    South Lyon 437-4133    Howell 548-2570  
Novi 348-3024    Milford 685-8705    Brighton 227-4436



# 006 Office/Clerical

**WORD PROCESSING SECRETARIES**

We offer Top Pay for your Word Processing skills. Full and Part-time positions available in all locations for the following experience:

Word Perfect, Lotus 1-2-3, Micro Soft Word, Excel, DOS and windows versions.

Holiday Pay, Temp-Med Insurance, Bonuses

**SMELLING PERSONNEL**  
Never a Fee

Call today for an appointment!

Lvonia (313)464-2100  
Southfield (313)352-1300  
Ann Arbor (313)973-7500  
Taylor (313)284-0777

**SECRETARIES, RECEPTIONISTS, TYPISTS, CLERKS**

The best businesses in Livingston County call Kelly Services for people like you. We are currently hiring individuals with Word Processing experience (Windows Word Perfect), data entry and general office experience. Learn more by calling Kelly Services.

**KELLY**

TEMPORARY SERVICES

500 W. Main St.  
Brighton, MI 48116  
(313) 227-2034  
EOE Not an agency/never a fee

# 007 Help Wanted Part-Time

**ACCEPTING applications** Age or exp. no barrier, maturity a plus. We need quality minded people to press clothes, apply in person at Snodgrass Cleaners, 3641 E. Grand River (near Krogers), Howell.

**AFTERNOON** secretarial/office help wanted. Nov Hudson Corp. (810)437-1701, ask for Eric Pearson.

**ALBIES** immediate openings. Ideal for Moms. Earn extra money while children are in school, inquire at 3637 E. Grand River, Wal-Mart Plaza.

**AMBITIOUS** reliable person with dependable vehicle wanted for daytime residential cleaning, part-time. \$6 an hour. (810)437-4720

**BARN** help wanted, Milford area, 5 days, 4 hours per day, includes weekends. Call (313)684-0544.

**BRIGHTON** doctors office General office work typing required. (313)227-1899

**CHILD CARE AIDES:** NORTHVILLE PUBLIC SCHOOLS EARLY CHILDHOOD CENTER, Monday through Friday, 7:00 - 9:00 am.; ANDOR 3:00 - 6:00 pm.; + substitutes needed for all hours, \$6.01/hr. Apply in person, Northville Public Schools, 501 West Main. (313)344-8465. Experience working with young children preferred.

**DAIRY** farm milk needed. Part-time, 30-35 hours per week, \$6.50 an hour. (517)548-0087.

# DISPATCH

Mobile Dog Grooming Part-time. Knowledge of dog breeds helpful.

**WAG 'N' TAILS**

(810)660-9080

**EXCEPTING applications.** Apply in person at Duncan Donuts, Brighton.

**FUTON Furniture Sales** - 25-35 hrs., afternoons, evenings, weekends required. Nov Rd./96 area. Mature, responsible person. \$5-6 to start. Call John, (810)349-5040

**HOUSECLEANING** positions available. Must be mature, reliable. Call HomeWorks, (313)229-5439

**IDEAL** for moms who want to earn full time income working part-time for convenience of your home while raising children and having fun. Clara Malczewski, (313)978-2744

**IS THIS YOU?**  
Love horses & working around them, hard working, dependable, enthusiastic, work well with a great team, are over 18 years old, & can give us 3 to 6 hours on weekdays or weekend mornings or on call when we need you. We need you to join our terrific group of employees, \$5.50-\$6.50/hr. to start. Horse Keepers Inc., (810)437-6121, leave message

**MAD** in Michigan looking for mature, reliable people for residential cleaning, weekdays, Sat-Sun. (313)227-1440

**MEDICAL OFFICE CLERICAL SUPPORT**

SEEKING a professional, self-motivated, detail oriented, excellent communication for general clerical duties. The successful candidate will have a high school diploma or GED, and home care experience preferred to apply, send resume to:

Victoria Ward  
McAuley Amcare  
2727 East Grand River  
Howell MI 48843

**MIDNIGHT** person wanted to run commercial floor machines, part-time. Must have reliable truck/van. (810)437-4720

**NOW** hiring enthusiastic, customer-oriented, in store people. Earn money while talking to people on the phone. Fast-paced, fun environment. Enjoy flexible hrs. Can earn good money plus incentives. Must have good driving record and be at least 18 yrs. old. Call Domino's Pizza at (810)229-4001 after 4pm. Ask for manager. EOE.

# 008 Food/Beverage

**BURGER King**, now hiring all shifts hourly & leads, up to \$7/hr. Apply within: 8480 W. Grand River, Brighton. EOE

**COOK** girl & prep. AM position. Exp. preferred. All hardworking self-starters may apply in person at the Red Doggie, 448 N. Main, Milford. (810)685-2171.

**GREAT FUTURE FOR YOU AT THE ROADHOUSE RESTAURANT.** If you are interested in working for one of the best fine dining restaurants, The Roadhouse offers these opportunities:

- COOKS
- SERVERS/BARTENDERS
- DISHWASHERS

We offer flexible hours and competitive wages, opportunity for advancement. Apply in person: 5341 Brighton Rd., Brighton. (313)229-4800.

**HIRING** to work late night between 6pm & 2am. Starting \$5.00 per hr. Apply at McDonald's, Whitmore Lake.

**KENTUCKY Fried Chicken** in Brighton Mall now hiring for day shift counter help. Apply in person.

**NOVI** restaurant needs experienced hostesses, buspersons, waitstaff. Part-time. Apply in person weekdays, 2 to 4pm, 43180 Nine Mile, (313)347-0095.

**OLDEN Days Cafe** hiring full time or part-time breakfast cooks, breadfast & lunch cooks, full time waitperson. 118 N. Grand, Farmville. (517)223-8080.

**PART-TIME** pm cook, grill exp. necessary. Apply in person, Red Dog Saloon, 448 N. Main, Milford. (810)685-2171.

**RESTAURANT** management, part-time nights, exp. preferred. Apply days: Harland Bag Boy, M-59 & US 23

**SHORT ORDER COOK** - days & nights. Experience preferred. For interview call (313)987-7221.

**WAITPERSON** - full time, exp. preferred, or will train. Harland Bag Boy, M-59 & US-23.

**WAITSTAFF**, hostesses, full or part-time, days or evenings. Flexible hours. Apply at the Honey Tree Restaurant, Nov 10 Mile & Meadowbrook. (313)349-2470.

**WAITSTAFF** needed - day and evening hours. \$6.25/hr. Banders also needed. No experience necessary. Must be 18 Apply in person at Knicker's Restaurant, Maroon Oaks Golf Club, 2255 Pinckney Rd., Howell

**WHITMORE LAKE** Big Boy. Hiring cooks, waitstaff. Exc benefits. Sat (313)449-4500 for appt.

# 009 Nursing Homes

**CERTIFIED** Nursing Assistants needed, midnight shift, part-time and full time. Apply at West Hickory Haven, 3310 W. Commerce Rd., Milford, between 9:30am-3:30pm. (313)685-1400

**BABYSITTER** needed part-time in our home for infant, Mon. Tues., Wed. Walled Lake, Maple & Decker area. (810)659-5617

**BABYSITTER** needed, my Howell home, must have good transportation. (313)741-6331 weekdays before 4:30pm.

**BABYSITTER** needed, my Northville home, Mon-Fri. 7:30am-9am and 2:45pm-5:30pm. (313)420-0206.

**BABYSITTER** needed in my South Lyon home, part-time evenings. Call Diane (313)486-2812.

**BABYSITTER** needed part-time days/eves. Milford. (810)685-8818.

**BABYSITTER** Wanted in my home, 3 days per week. Spencer Rd. area. (313)227-5016

**BABYSITTER** needed part-time in our home for infant, Mon. Tues., Wed. Walled Lake, Maple & Decker area. (810)659-5617

**BABYSITTER** needed, my Howell home, must have good transportation. (313)741-6331 weekdays before 4:30pm.

**BABYSITTER** needed, my Northville home, Mon-Fri. 7:30am-9am and 2:45pm-5:30pm. (313)420-0206.

**BABYSITTER** needed in my South Lyon home, part-time evenings. Call Diane (313)486-2812.

**BABYSITTER** needed part-time days/eves. Milford. (810)685-8818.

**BABYSITTER** Wanted in my home, 3 days per week. Spencer Rd. area. (313)227-5016

**BABYSITTER** needed part-time in our home for infant, Mon. Tues., Wed. Walled Lake, Maple & Decker area. (810)659-5617

**BABYSITTER** needed, my Howell home, must have good transportation. (313)741-6331 weekdays before 4:30pm.

**BABYSITTER** needed, my Northville home, Mon-Fri. 7:30am-9am and 2:45pm-5:30pm. (313)420-0206.

**BABYSITTER** needed in my South Lyon home, part-time evenings. Call Diane (313)486-2812.

**BABYSITTER** needed part-time days/eves. Milford. (810)685-8818.

**BABYSITTER** Wanted in my home, 3 days per week. Spencer Rd. area. (313)227-5016

**BABYSITTER** needed part-time in our home for infant, Mon. Tues., Wed. Walled Lake, Maple & Decker area. (810)659-5617

**BABYSITTER** needed, my Howell home, must have good transportation. (313)741-6331 weekdays before 4:30pm.

# MAINTENANCE DIRECTOR

Stilled/rehabilitation facility is seeking a highly motivated and capable individual to direct complete plant operations. Requires solid abilities in plumbing, heating and electrical, supported by the appropriate educational background. Strong management skills are needed with knowledge of State and Federal Rules and Regulations. Send resume with salary history to:

Patricia Oliver  
Executive Director/Administrator  
Greenery Healthcare Center  
at Howell  
3003 West Grand River  
Howell, Michigan 48843

# RECREATION AIDE

Temporary position 25 hours/week possible permanent, some weekends, 1 evening per week. Must be flexible, energetic, and enjoy people. Apply to: Greenery Healthcare Center, 3003 West Grand River, Howell, MI EOE.

**STAFF** Coordinator wanted. People skills, computer awareness and clerical skills needed. 5 days a week, hours 8-4pm. Apply at West Hickory Haven, 3310 W. Commerce Rd., Milford, between 9:30am-3:30pm. (313)685-1400.

**DEPENDABLE** siter needed for our 9 yr. old, 1-2 evenings/week in Howell. (517)548-3559

**DEPENDABLE** mature woman needed to babysit 2mo. & 14mo. old in our Howell home full time. References required. (517)548-0938.

**EVENING** care needed for 18 month girl. Approx. 30 hrs. a wk. Wixom area. (810)624-1197.

**EXPERIENCED** mother of 3 would love to care for your children. Newborn & 4 yr. Located between Howell & Brighton. Non-smoker. (810)227-4745.

**FOWLerville**, exp. babysitting available, full or part-time, 5 minutes to 95. (517)223-0056

**IN** home siter needed 2 days/week to watch 2 yr. old. References. (313)486-4270

**JOLLEY** Day Care, a family day care home, has openings. Warm atmosphere w/activities & preschool program. (313)347-0177.

**KOALITY** Kare Child Care, Inc. now has openings. Nutritious meals, crafts, educational play. Warm loving home away from home environment. For more info please call (517)548-0485.

**LICENSED** day care home has 1 full time & 1 part-time opening. Former teacher, 7+ years exp., excellent references, CPR certified. All meals, snacks & formula provided. Structured activities, preschool curriculum, large play yard, easy access US-23 at 9 Mile Rd. (313)449-0003.

**LICENSED** day care in Howell has 2 openings for children over 2 yrs. old. CPR certified. (517)548-5977.

**LIVE** out nanny wanted. Exp. reliable, loving, for good natured 9 mo. old boy in Northville home. Own transportation, non-smoker, exc. references. Approx. 11 hrs. day, Mon-Fri. Paid vacation and holidays, good pay. Light housekeeping. Start in Feb. Leave message on (313)668-8500, ext. 110.

**LOOKING** for a loving Nanny type to care for our infant in our Northville home, Mon-Fri. days. Please call (810)347-7623 after 5pm.

**MATURE** babysitter in Ardenway Cooke school district to babysit my 11yr. old before & after school. Suzanne, evs. (810)380-7259. (313)928-1280, (313)562-7000.

**MATURE**, permanent, full time caregiver needed, Mon-Fri, in my home only. Brighton, my kids only, ages 2 & 5. Non-smoker. Must have references. Call (313)227-8408

**MOTHER'S** helper needed, flexible hours, positive attitude. References. (313)227-7815.

**MOTHER** wishes to babysit, days. Ages (1-4). References. Novi-Wixom area. (313)349-4898.

**NEED** mature person to care for infant in my South Lyon home 2 days per week, references required. (810)437-0183.

**NEED:** responsible, loving adult to care for our toddler, 3 days a wk. our home. (517)546-0215.

**NEED** siter midnights for preteens in my Highland home. Grandma type preferred. (810)987-8865.

**NORTHVILLE** couple seeks loving and dependable person for part-time care of infant in our home. References necessary. Call (810)380-5372.

# OAKLAND CTY. CHILD CARE ASSOCIATION

For a list of licensed providers in Oakland & Macomb County, call Judy (810)549-2375 Mon. thru Fri. 9 am. - 5 pm.

**PRE** SCHOOL program, ages 2 1/2 to 6 yrs. Art projects, music, learning games, field trips & much more. 9 yrs. pre school experience. Lunch & snacks, open 9:30am to 6pm. Highland area. References. (810)987-8154, Laura.

**QUALITY** child care in my Howell home. Flexible hours, low rates, Michele. (517)548-9143.

**RESPONSIBLE** person to watch my 2 kids, my home. (517)548-3961, after 4pm.

**SINGLE** parent w/ two children, 15 yr. old son, 3 yr. old daughter, needs a temporary live-in babysitter. Single female w/one child okay. (313)735-9139

**SITTER** afternoons, 2-3 days/week occasionally weekends for 2 yr. old. Non smoker. (517)548-2479

**TAKING** applications for Pre-Start home day care business. Ages 2 1/2 & up. (517)521-4057.

**WARM** loving individual needed 40 to 45 hours a week to care for 2 small children in our Whitmore Lake home. References are required, please call (313)449-4241, weekdays.

# 012 Education/Instructor

**CHILD** care needed after school. Nov Hudson area. Boys ages 7 & 11. Your home or mine. Prefer reliable, mature woman. (313)433-6182 days. (313)486-3745 evs.

**CHILD** care needed, our Novi home, 2 1/2 yr. old 3 days wk. Tues., Wed., Thurs., 2-6pm. Must have car, non smoker, references. (313)348-0658.

**CHILD** care needed, Nov home, Tues., Wed., Thurs., for a 4 month old, good pay, references required. (313)349-3324.

**CHILD** care in Brighton Twp. area. Days, evenings, & weekends. Educational programs, CPR. Pleasant Valley & 136. Julie, (313)229-0824.

**CHILD** care center needs warm, friendly, energetic caregiver. (313)685-8123

**DAY CARE** needed in my home 3 children, newborn to 5 yrs. Harland Schools/Lake Shannon. Beginning mid March. (313)629-8090

**DAY** care 2 miles from Fowlerville. Active, energetic mom would like to care for your party trained children full time (7m to 5pm). Kimberly (517)223-3150.

**DEPENDABLE** siter needed for our 9 yr. old, 1-2 evenings/week in Howell. (517)548-3559

**DEPENDABLE** mature woman needed to babysit 2mo. & 14mo. old in our Howell home full time. References required. (517)548-0938.

**EVENING** care needed for 18 month girl. Approx. 30 hrs. a wk. Wixom area. (810)624-1197.

**EXPERIENCED** mother of 3 would love to care for your children. Newborn & 4 yr. Located between Howell & Brighton. Non-smoker. (810)227-4745.

**FOWLerville**, exp. babysitting available, full or part-time, 5 minutes to 95. (517)223-0056

**IN** home siter needed 2 days/week to watch 2 yr. old. References. (313)486-4270

**JOLLEY** Day Care, a family day care home, has openings. Warm atmosphere w/activities & preschool program. (313)347-0177.

**KOALITY** Kare Child Care, Inc. now has openings. Nutritious meals, crafts, educational play. Warm loving home away from home environment. For more info please call (517)548-0485.

**LICENSED** day care home has 1 full time & 1 part-time opening. Former teacher, 7+ years exp., excellent references, CPR certified. All meals, snacks & formula provided. Structured activities, preschool curriculum, large play yard, easy access US-23 at 9 Mile Rd. (313)449-0003.

**LICENSED** day care in Howell has 2 openings for children over 2 yrs. old. CPR certified. (517)548-5977.

**LIVE** out nanny wanted. Exp. reliable, loving, for good natured 9 mo. old boy in Northville home. Own transportation, non-smoker, exc. references. Approx. 11 hrs. day, Mon-Fri. Paid vacation and holidays, good pay. Light housekeeping. Start in Feb. Leave message on (313)668-8500, ext. 110.

**LOOKING** for a loving Nanny type to care for our infant in our Northville home, Mon-Fri. days. Please call (810)347-7623 after 5pm.

**MATURE** babysitter in Ardenway Cooke school district to babysit my 11yr. old before & after school. Suzanne, evs. (810)380-7259. (313)928-1280, (313)562-7000.

**MATURE**, permanent, full time caregiver needed, Mon-Fri, in my home only. Brighton, my kids only, ages 2 & 5. Non-smoker. Must have references. Call (313)227-8408

**MOTHER'S** helper needed, flexible hours, positive attitude. References. (313)227-7815.

**MOTHER** wishes to babysit, days. Ages (1-4). References. Novi-Wixom area. (313)349-4898.

**NEED** mature person to care for infant in my South Lyon home 2 days per week, references required. (810)437-0183.

**NEED:** responsible, loving adult to care for our toddler, 3 days a wk. our home. (517)546-0215.

**NEED** siter midnights for preteens in my Highland home. Grandma type preferred. (810)987-8865.

**NORTHVILLE** couple seeks loving and dependable person for part-time care of infant in our home. References necessary. Call (810)380-5372.

# 013 Garage, Moving, Rummage Sales

**HOW** to build your dream home with no money down. Call for free brochure. (800)458-9400

**IS** your child struggling in school? It's not to help to get some help. I'd be happy to tutor your child in reading, language & math. I am an Educational Consultant for learning disabilities and also specialize in motivation and self-esteem building in children. If your child needs help, please give me a call (313)229-6007.

**PIANO** teacher now has available openings. Please call (313)426-1327.

**TEACHER** wanted, part-time, widowed & experience in early childhood education (Oakland County). Call Computer Tots (313)464-1776

**ADS APPEARING UNDER THIS HEADING MAY INVOLVE MONEY TO BE INVESTED.**

**A** turn key UPS shipping/packaging store. Milford/Highland area. \$35K plus inventory. Write: Suite 120, 732 W. Highland Road, Highland, Michigan 48357.

**AVON.** Build home business. New programs. No territories or minimum orders required. Flexible hours working full or part-time. 1-800-236-0041.

**MIDSIZE** vending machines for sale. Only \$475. (810)549-2065.

**TEACHER** wanted, part-time, widowed & experience in early childhood education (Oakland County). Call Computer Tots (313)464-1776

# 017 Opportunities

**HOW** to build your dream home with no money down. Call for free brochure. (800)458-9400

**IS** your child struggling in school? It's not to help to get some help. I'd be happy to tutor your child in reading, language & math. I am an Educational Consultant for learning disabilities and also specialize in motivation and self-esteem building in children. If your child needs help, please give me a call (313)229-6007.

**PIANO** teacher now has available openings. Please call (313)426-1327.

**TEACHER** wanted, part-time, widowed & experience in early childhood education (Oakland County). Call Computer Tots (313)464-1776

**ADS APPEARING UNDER THIS HEADING MAY INVOLVE MONEY TO BE INVESTED.**

**A** turn key UPS shipping/packaging store. Milford/Highland area. \$35K plus inventory. Write: Suite 120, 732 W. Highland Road, Highland, Michigan 48357.

**AVON.** Build home business. New programs. No territories or minimum orders required. Flexible hours working full or part-time. 1-800-236-0041.

**MIDSIZE** vending machines for sale. Only \$475. (810)549-2065.

**TEACHER** wanted, part-time, widowed & experience in early childhood education (Oakland County). Call Computer Tots (313)464-1776

# 018 Health and Fitness

**DIET.** \$30-30 days. It's magic. Clara Malczewski (313)978-2744.

**PERSONAL TRAINER.** As you know, 1994 is here & there's no better time to get in shape. I will tailor to your home with weight equipment & help you achieve just that. Call James 8am-7pm Mon-Fri. (810)685-0082, reasonable rate.

**UNGRIE** Sales person. 25 hours per week, opportunity for advancement, pleasant working conditions, good wages, Bra Nov. (810)347-2810.

**TELEMARKETERS** needed for local lawn care company, no selling involved, work from your home or our office. It's your choice. Excellent hourly rate plus bonuses. If you are looking for part-time, flexible work, please call Ken at (313)522-1155.

**25 YR.** exp. Christian care giver for children or the elderly. Live in possible. (517)



**117 Firewood**

ALL seasoned hardwood, 10 cord \$400 5 cords, \$250. Free delivery. (517)223-8788

CUSTOM blend seasoned hardwoods \$50/facecord 4x8x18 Free Delivery-stack available. (313)684-5680

DRY hard wood, 4x8x16-18 in., \$50 per facecord. Delivery available. (517)288-3556

MIXED HARDWOOD No elm, no punk \$55 per face cord, 8x4x16, 3 cord minimum delivered. (517)548-2294

SEASONED, split and delivered. (517)548-8064

SEASONED hardwood, 4x8x16, \$50 per cord, split and delivered. (313)878-6678

SEASONED firewood, 4x8x16 face cord, \$50 delivered. (313)449-2692

SEASONED hardwood, split, 2 years, \$50 per face cord, 4x4x20, picked up, delivery available. (517)546-3146 or (517)546-1198

**118 Building Materials**

7 NEW Andersen windows, various sizes, 1 pre-hung steel Main 34in. door. (810)437-9880

**119 Lawn, Garden Snow Equipment**

OTHER SERVICES AND PRODUCTS CAN BE FOUND IN OUR BUSINESS DIRECTORY CLASSIFICATIONS.

1 JOHN Deere snowblower, fits from 135 on up in the 100 Series. (313)878-9345

CRAFTSMAN snowblower, 2 stage, 5hp, 23in. 1940 Farmall A. w/mower. (517)223-3278

SNOWBLOWER for International Cub Cadet, exc. cond., \$400. 7 1/2 ft. Western snowplow, \$100. (313)750-8319

SNOWBLOWER for 12 horsepower wheel horse, \$125. (810)889-2715

SNOW blade & chains. Fits Simplicity 4111-\$125. (810)949-3117

**THESIER Equipment Co.**

28342 Pontiac Trail South Lyon New & Used Lawn Equipment Tractors, Commercial Mowers Service on Most Brands Since 1945

1-800-870-9791 (313) 437-2091

**Attention Meyers Snow Plow Owners**

We Now Have Service Parts To Fit Your Plow only at

Hilltop Ford

2798 E. Grand River Howell

546-2250

**121 Farm Equipment**

FORD 8N tractor. Back blade & front loader. Exc. cond. \$3500 (313)629-1914

**122 Business/Office Equipment**

AT&T Martin phone system, 6 lines, 7 phones, expands to 20 phones, installation available. Call Wordek (517)646-8424

L SHAPED slano desk, grey steel, w/monitors top, 60x30in. main desk, 39 1/2x20in. typewriter area, \$125. (810)349-2601

USED steelside desks, 30x60, some w/typewriter return. Cash and carry. \$50. Total Office Products, 718 S. Michigan, Howell. (517)548-6677

**124 Bargain Buy**

2 UTILITY trailers, 1 dual axle, 1 single axle, \$50 each. (517)648-4582

USED TVs - reasonably priced. (313)949-5183

**A BARGAIN BUY** You can advertise any item that is \$50 or less for only \$3.50.

Your ad cannot exceed 3 lines and will run under classification 124. Ask your operator for details.

**150 Breeders Directory**

GERMAN Shepherd stud for hire. AKC, black, 140 lbs. Excellent disposition. Cash or pick of litter. (810)347-1133

**151 Household Pets**

ADOPTABLE pets. Animal Aid. Brighton's Big Acre, 10am-2pm. Set. Refundable Adoption aid.

ADORABLE AKC male Siberian Husky pups. Blue eyed, 6 weeks old, \$250. (313)878-5339

AKC Black Brindle Boxer pups. Ears cropped. Exc. bloodlines. (810)632-9043

AKC Labrador Retriever puppies black & chocolate, \$150-\$250. (313)632-7308

AKC Siberian Husky, black & white male, 7 mos., b-eyed, \$300/best. (313)498-3144

ANIMAL Aid. Adoptable pets. Milford's Canine-Feline. Last Sat. monthly. 12-4. Refundable Fee

BIRDS - big, beautiful breeding pair of Congo African grey, \$1500. Also hand-fed Red Lorie Amazon, \$500/offler. (313)878-2477

BOUVIER Rescue needs worthy homes. (313)886-8387 or (313)881-0200

CHINESE Shar-Pei, 12 week old black male, \$150. Crome female puppy, reasonable. Also available 2 yr. male for breeding or pet. (313)878-2477

DACHSHUND. Miniature, Red, male, 1 year. Current medical. Best offer. (313)229-9430

DOG runs. Dog kennels. Dog enclosures. (517)548-6549

HUMANE Society of Liv. Cy. offers a variety of pets available for adoption every Sat., 9am to 1pm, at Quail Farm & Fleet, 1/2 mile W. of Wal-Mart on Grand River. QUESTIONS? Call (313)229-7640

JACK Russell Terriers, 3 males, 1 female. Rag., exc. markings, great temperament. \$200. (313)629-9020

PARAKEETS, male w/cage \$20; 1 pair breeders \$25, with cage \$40. Guinea pigs \$5. Hamsters & gerbils \$2. (810)750-5105

PEKINGESE, male, 6 mo., AKC, light tan, black mask. Phone days (313)459-2344

POMERANIANS toy, AKC, all colors, ready to go. Vet checked. (517)365-3042

ROTTWEILER pups, AKC. (517)548-3453, (517)548-1611 ask for Debbie

SPRINGER Spaniel/Black Lab mix, 9 wks., adorable. \$50 (313)229-1675

WOLF Hybrids: 5 liters, 71%, 78% & 80%. Socialized & loving. \$400 each. (313)231-1150

**152 Horses - And Equipment**

1993 VALLEY 3 horse slant bumper pull w/dressing room & rubber mats. Like new, \$3950. Eves. (517)548-8437. Days (517)548-5533

20 YEARS Horseshoeing exp. recently relocated to the area. Corrective trimming & shoeing. Paul Melcher (810)486-2858

**HAY & STRAW AUCTION** Every Monday 1:00 pm MICHIGAN HORSE AUCTIONS FENTON, MICH. Old US-23, South of Cooper Rd. (313)750-9971

4H TACK sale, Sat. Feb. 5, 10am-3pm. Hartland High School. For more information call (313)534-9423 after 5:30pm

5 YR. old registered Chestnut Arab western pleasure show mare, \$1500. (517)546-8437 evenings. Days (517)548-5533

ADAM PANICACCI - Farrier. Horses shod & trimmed, experienced - (313)449-0152

ALL TYPES of horses and ponies wanted. References available. (313)437-2857, (313)437-1337

ALWAYS Buying horses & ponies. References-childrens camp. (517)223-0055

BAGGED SHAVINGS - 10 or more \$3.25, also quantity discounts. Now easier finding. Woodside Farm; Tom Crowley, (313)437-1133

BARN help wanted. Approximately 3 hrs. weekly, exp. helpful. \$4.75 hr. (313)685-2374

BEAUTIFUL Hunter/Jumper, dressage, evening prospects. All very talented and looking for loving homes. Boarding available. (313)437-9557 or (313)761-4345

BUYING HORSES. We're always in the market for trail horses, fair market value. (313)347-1088

FIRST class quarter horse heated barn needs stall cleaner with horse experience, full or part-time. Must be dependable. (517)548-0542

HANDSOME AQHA 10 year old gelding. Excellent mover, goes English/Western. Shown successfully hunter circuit. (810)1889-3430 or (810)887-6921, ask for Julie

HORSES, PONIES WANTED. ALL TYPES. (810)887-1102

If you're unable to feed your horse and want them to go to a good home call (517)546-9228

SADDLE, 17", close contact, similar to "Prix de Seine" also girl, bridle, pads, misc. tack, \$475. (810)486-5228

SADDLES new, Western-English, equipment and tack. BIG DISCOUNTS. (313)348-0089

BUY IT. FIND IT. SELL IT. TRADE IT.

**CLASSIFIED**

SEMI-PRIVATE barn near Whitmore Lake needs part-time person to clean stalls & feed in exchange for horse board. Indoor & outdoor areas, heated observation room, round pen. (313)449-8743

USED horse treadmill, \$400 (517)546-3713

**WINTER SAVINGS**

Cedar and treated fence posts and landscape timbers. Oak fence boards and barn stall material. Free estimates on all fencing, pole barns, and all building needs. Licensed. (313)231-1788

WORKING student wanted for hunter/jumper barn to clean stalls, 5 days a week in exchange for board and/or lessons. Must have exp. w/horses. Start Jan. Call (313)227-1190 apply in person.

**153 Horse Boarding**

\$75 PER mo., 80 acres to graze. Hay & feed included. 1,000 riding acres. (517)548-4722

COME join us for the 1994 show season. Paradise Park Arabians want you. Boarding, training and lessons. Indoor, outdoor arenas. Call for more information, (517)546-5300

C-SPOTS Farm. Boarding, trails and more. Hay for sale and American Checkered Giant Rabbits. (517)546-1631

DIAMOND S now has a limited number of openings. Personalized quality care & instruction to give you and your horse the competitive edge. Showing, sales, equitation, hunter, jumpers dressage. (810)437-9587

EXCELLENT care, horses boarded, indoor/outdoor arenas, box stalls. Individual turnout available. Lessons/training. Since 1975. \$175 mo. (517)546-1473

HORSE odd? We offer insulated barn, \$155 per mo. (517)546-3713

HORSES boarded, exc. care. (313)363-0340 (313)674-4369

NEW private barn, stall mats, lighted arena, adjacent to polo field, \$210. (810)685-1625

**155 Animal Services**

E-Z PET Wash - do it yourself or we'll do it. Open 7 days. (313)220-PETS

PROFESSIONAL dog grooming \$15 includes all. 25 years experience. Pinckney area. McGregor Rd. (313)878-2015

**WAG 'N TAILS SALON AND MOBILE GROOMING**

"VISIT OUR PET BOUTIQUE"

• 4 Mobile Units  
• Serving Livingston Co.  
• Professional Grooming For VIP Pets  
• 6 Days A Week  
• All Breeds  
• Cats Too!

CALL 546-9588 1016 Staley • Howell Call for Appt.

**156 Farm Animals**

BUNNIES Holland Lops & dwarfs, \$20. (517)223-9366

LLAMAS, \$300-\$3,500. AM. (313)475-9145, ext. 233; PM. (313)475-1788

**161 Free**

30 GAL propane hot water heater, works, you pick up. (313)878-0398

S MO. Wren, female, Siamese markings, all shots, litter trained. (517)546-9689, before 3:30pm

BEAGLE, 1 yr. old male. Good home. (517)546-5597

BEE venom therapy information for MS. & arthritis & other cond. as seen on TV. (313)437-9706

BLACK male Lab, neutered & all shots. (810)349-8178

CLOTHING. Brighton Church of Christ, 6026 Rickett Rd. Tuesdays, 5:30pm - 7:30pm

CLOTHING at Howell Church of Christ, 1365 W. Grand River, every Mon, 7-9pm

FEMALE Lab mix. Spayed, needs room to run. Good with children. (313)227-0583

FREE 40 gal. propane hot water heater. (517)548-4087

FREE firewood-clean wooden pallets, Milford area deliver semi-trucks. (810)558-7744

FREE to charitable or non-profit organizations, new misc. hardware & plumbing; also steel store fixtures and shelving. Must take all. Martin's Hardware, (810)437-0600

FUEL oil furnace, needs blower. (810)437-9896

FULL size mattress set. (313)878-2544

HERDING Dog Rescue. Adoption and placement service. (313)227-6790

KENMORE microwave, needs work. Norge refrigerator, needs work. (810)437-5697

LEADER dog testing. Livingston County Humane Society, (313)229-7640, Chris

LONG haired male fgr kitten, all shots. Cat litter trained. Barn or house. (517)548-0542

LOVING 10 mo. old cat to good indoor home only, great w/dos & large dogs. (810)486-6629

MEDIUM sized black and white male dog Woodland Hills area. (313)449-4742

NEEDED, good home for female Spaniel Terrier mix, 9 yrs. Good family dog. (313)458-5551

PREGNANCY Helpline confidential pregnancy tests, maternity clothes, baby needs. (313)229-2100

PREGNANT? Free pregnancy test help & info. (810)471-5656. (313)380-1222

SHORT haired white cat w/gray patches & gray tail, too good home. (517)546-4489

TO good home, 2 male cats, neutered & declawed Good w/dos. (810)471-5721

WOODEN doll house. (517)546-9732

WOODEN pallets. (810)437-1791

**163 Happy Ads**

DO YOU HAVE A SPECIAL VALENTINE???

IF NOT - Place your ad in our HOMETOWN CONNECTION PERSONAL COLUMN - and you too may have a SPECIAL VALENTINE BY FEBRUARY 14TH.

**168 Entertainment**

ADD some flavor to your special occasion. Call Sugar & Spice DJ team. (313)229-2459

BILLBOARD DJs, 10 yrs. exp. Specializing in weddings, make us your first choice. (313)878-0330

DJ-Fandango Productions. Best collection of music available. All compact disc. (313)486-1245

D.J. Music for all occasions, all types, available. Dorn J. (517)223-8572 after 5pm., weekdays

FIRST quarter special, \$50 off if you book your wedding or event before March 1. KJ Karaoke & DJ service. 1-800-377-KJ DJ, (810)227-7928

**169 Special Notices**

A Affordable Howell Minister. Non-denominational, will perform your wedding ceremony. Your home, hall, anywhere. Licensed & ordained. (517)546-7371

AAA affordable wedding Minister will marry you anywhere, at home, yard or hall. Ordained and licensed. (313)437-1890

ADOPTION. Couple seeking to share our love with a newborn. Call Colleen and Joel at our home, (800)833-1423

ADOPTION. Christian couple wish to adopt newborn. Call 1-800-850-0090

AFFORDABLE Wedding Photography. Call Loving Photography, (313)449-2130

AFFORDABLE weddings in lovely Victorian chapel, complete with minister. (313)231-5253

ATTENTION Truth Seekers. Talking about God together inspires us to new heights of understanding God in us. We value your input. Join us. Wt-Wxom Unity Study Group. Call (810)685-9673

AVAILABLE immediately! Patented Aminophyllin cream, specifically for unwanted fat & cellulite. (313)459-0577

CAMPING membership, coast to coast, 12 full years remaining. \$1,500. (313)363-5154

CONGRATULATIONS TO RAYMOND BECKSTEIN SOUTH LYON

WINNER OF 2 TICKETS TO AN UPCOMING PISTON GAME

DID you sell property on a land contract because you couldn't find a cash buyer? Rather have your cash now? Just call (800)979-2324 Mon-Sat

INTERESTED in a play group for your toddler in Milford area? (313)584-2693

WALDENWOODS Campground membership, must sell, (810)960-9417

**172 Card Of Thanks**

NOVENA to St. Jude. May the sacred heart of Jesus be adored, glorified, loved, and preserved throughout the world now and forever. Sacred Heart of Jesus, pray for us. St. Jude, worker of miracles, pray for us. St. Jude, helper of the hopeless, pray for us.

Say this prayer 9 times a day; by the 9th day, your prayer will be answered. Publication must be promised. SMK

NOVENA to St. Jude. May the sacred heart of Jesus be adored, glorified, loved, and preserved throughout the world now and forever. Sacred Heart of Jesus, pray for us. St. Jude, worker of miracles, pray for us. St. Jude, helper of the hopeless, pray for us.

Say this prayer 9 times a day; by the 9th day, your prayer will be answered. Publication must be promised. MM

# Invest a stamp



# Save a bundle

For the price of a stamp, you can get the latest edition of the federal government's free Consumer Information Catalog listing more than 200 free or low-cost government publications on topics such as federal benefits, jobs, health, housing, education, cars, and much more. Our booklets will help you save money, make money, and spend it a little more wisely.

So stamp out ignorance, and write today for the latest free Catalog. Send your name and address to:

Consumer Information Center  
Department SB  
Pueblo, Colorado 81009

A public service of this publication and the Consumer Information Center of the U.S. General Services Administration.



## 172 Card Of Thanks

NOVENA to St. Jude. May the sacred heart of Jesus be adored, glorified, loved, and preserved throughout the world now and forever. Sacred Heart of Jesus, pray for us. St. Jude, worker of miracles, pray for us. St. Jude, helper of the hopeless, pray for us.

Say this prayer 9 times a day; by the 9th day, your prayer will be answered. Publication must be promised.

## 173 Lost

2 YR. old female Rottweiler, has permanent ID, missing since Nov. 7. Reward. (313)284-4302.

2 YR. old male Dalmatian, S. Brighton, tags \$500 reward. (313)449-0345.

ARIZONA jacket, man's, blue, w/leather sleeves. (313)437-2393.

BLACK Cocker Spaniel, female. Near Nov Rd and 8 Mile. Please call (810)349-6243.

CAT, male, 3 yr. old, black. Child Lake Estates, Old Plank & Pontiac Trail. (313)685-2296.

K MART, Sunday 1-3-94, Toms Bracelet. Reward! (313)227-1272.

LOST white cat. Male, neutered, noticeable marks, ears cropped. Off Bishop. (810)220-3274.

NORWEGIAN Elkhound Male. Neutered. Fowlerville, Marsh Rd area. (517)223-7517.

REWARD for crime Shepherd. Last seen 11 Mile between Telt & Beck Rd. (810)349-8178.

## 174 Found

1-17-94 BLACK/white Collie, 10 mo. female. At Beal St. & S. Main, Northville. (313)349-4964.

BEAGLE found Sat., 1/15/94, Clyde Rd. & US-23. (313)629-0648.

BRACELET, Jan. 21, Walmart parking lot. (517)548-4458.

COOLIE mop found Jan. 18. Matfield Sub. area, Hartland. (810)532-6735.

SIAMSE, dark & tan, found Sun., 1/16, Fowlerville area. (517)223-9451.

## 201 Motorcycles

1976 HARLEY Sportster. Good shape. \$2,800. (517)546-7376.

1990 HONDA CR80 Pro Link. All rebuilt. \$1,000 or best. (313)227-5243.

CYCLE Haven Motorcycle Repair. Any make, any model, any year. (517)546-4860.

## 205 Snowmobiles

4 P215/70R14 BFG white letter tires, good cond. \$50. (810)227-1556.

CRAIG am/fm cassette, \$40. (810)227-1556.

1979 YAMAHA 440, Exciter, 1200 miles, mint cond. \$1400. (313)227-5172.

1980 YAMAHA Entour 340, electric start, \$1000. (313)437-4485.

1985 YAMAHA XLV. Mint cond., hand warmers, electric start, 1300 miles, w/2 place trailer. \$3,000 firm. (517)548-3127.

1986 INDI Trail. Must see. \$2,600 or best offer. (517)546-7227.

1986 YAMAHA Phaser, 1600 miles, exc. cond., \$2000, (517)548-2459 after 6pm.

1988 YAMAHA Exciter, exc. shape, electric start, new battery, handle bar & thumb warmers, \$2500 firm. (517)546-8811.

1989 SKI-DOO MX, 2,800 miles, handlebar & thumb warmers, cover. Exc. cond. \$2,500. (517)548-3944.

1992 POLARIS 440 water cooled, w/2 place trailer, exc. cond. \$3,000. Work (313)227-4600, ext. 325.

1993 POLARIS 580 XLT Special. \$4450. (313)229-9430 days, (313)227-7448 evenings.

SKI-DOO Safari Deluxe, very low miles, \$3000. (313)878-2992.

SNOWMOBILE & ATV repair - Major & minor work. Pickup available. (517)223-3831.

## 220 Auto Parts And Services

4 P215/70R14 BFG white letter tires, good cond. \$50. (810)227-1556.

CRAIG am/fm cassette, \$40. (810)227-1556.

## STEVENSON'S

**WANTS WRECKED and JUNK CARS**

**CASH PAID**

**(313)887-1482**

MUSTANG parts. 1968 front, rear bumper, gas tank. 1969 grill, center console, 380 engine. 350 Chevy, 4 bolt main. Priced to sell. (313)437-4386.

QUALITY used auto parts, also, new radiators & gas tanks. New auto, pickup & heavy duty truck parts at discount prices. Mechanics Auto Salvage, (517)546-4111.

TURN the once long of the road now the neighborhood sore eye into cash. (517)223-3056.

## 221 Truck Parts And Services

1978 FORD F-250 supercab, 460 engine. Runs good, for parts or whole. (313)750-7233.

7 1/2 FT. Fisher snowplow w/power angle and lights. \$550 or best. (517)546-6988.

7 FT. Fiberglass cap. Tinted glass & light inside. Exc. cond. \$350. (313)437-2552.

PICKUP cap (Ford Ranger) fiberglass, like new, \$275. (810)227-1556.

PICKUP cap, 8ft. white, fiberglass, \$200/best. (313)888-3711.

## 225 Autos Wanted

2 SELL ME YOUR CAR VAN OR TRUCK

1980 thru 1987. Instant cash. Please call Dale in Lansing. (517)342-6455, 8am to 8pm. Let it ring we always answer.

BUYING complete junk cars and late model wrecks. Michiels Auto Salvage, (517)546-4111.

TURN the once long of the road now the neighborhood sore eye into cash. (517)223-3056.

## 228 Construction, Heavy Equipment

1979 CASE 580 C backhoe. Wcab & extendable, \$13,000. (313)220-0953.

1985 GMC S-15, V-6, auto, 85,000 miles. Very good cond. \$1,100/best. (810)229-7458.

1986 CHEVY S-10, w/whit 355. \$1,500, or best offer. (313)978-2544.

## 230 Trucks

1977 FORD 1/2 ton. All or parts. (517)548-3054.

1978 CHEVY Scooter pickup. Wcab, runs great, everything works. \$800/best. (517)548-6883.

1978 FORD F-250 4 wheel drive 351 4 speed. \$1000 or best offer. Call (517)546-3077 ask for Dale.

1982 V-8, S-10. Very fast. Must see \$3,000. Paul's Auto Sales. (517)548-7373.

1983 FORD Ranger XLT power steering/brakes, 4 speed, 4 cyl. air. Looks & runs good. \$1300. (313)624-2679.

1983 S-10 pickup, V-6 auto, many new parts, must see \$2500/best. (313)978-2079.

1984 FORD Ranger. Complete less engine, \$2500 or best offer. (810)888-2715.

1984 FORD XLT F-250 diesel. Clean inside & out, sharp looking, runs excellent. \$2500. (517)548-4848.

1985 GMC S-15, V-6, auto, 85,000 miles. Very good cond. \$1,100/best. (810)229-7458.

1986 CHEVY S-10, w/whit 355. \$1,500, or best offer. (313)978-2544.

1986 CHEVROLET suburban. Good condition. Loaded. \$4,500. (517)546-7483.

1987 CHEVROLET S-10, V-6, 5 speed, 92K miles. \$2,600. Paul's Auto Sales. (517)548-7373.

1987 FORD Ranger. 4 cyl., 5 speed, exc. cond. \$2,500. Paul's Auto Sales. (517)548-7373.

92 EXPLORER XLT 4x4 - 4 dr, dual power seats, leather, trailer tow 21,000 actual miles Must Sell

Brighton Ford-Mercury 313-227-1171

## SPIKER LARGEST VOLUME FORD-MERCURY DEALERSHIP

IN SOUTHEASTERN MICHIGAN FOR 26 CONTINUOUS YEARS

## LEASE or BUY

**'93 CLOSE OUT EVERY CAR & TRUCK MARKED DOWN TO THE LOWEST PRICES EVER!**

Example:

**NEW AEROSTAR XL**

**\$14,199**

Add tax, title & dest - Includes Rebate

SEE SPIKER FORD-MERCURY FOR DETAILS

**OVER 300 IN STOCK 1994 & 1993 FORDS, MERCURYS, FORD TRUCKS A&Z PLANS ARE EVEN LESS.**



**NO MONEY DOWN TRADE-IN SPECIALS**

FINE PREVIOUSLY OWNED VEHICLES

**CARS**

'88 PLYMOUTH SUNDANCE 4 DR.	\$2,999
Loaded, sharp	
'90 OLDSMOBILE CUTLASS CALAIS	\$4,999
4 dr, auto trans, air, great transportation	
'91 TOPAZ GS	\$4,999
4 dr, loaded, light blue beauty	
'91 MERCURY TRACER WAGON	\$5,999
Auto trans, air, loaded, 'Great for the Wife'	
'90 FORD CROWN VICTORIA LX 4 DR.	\$7,999
Sharp, loaded with options, luxurious ride	
'90 THUNDERBIRD LX COUPE	\$7,999
All the toys, great buy	
'93 TOPAZ GS 2 DR.	\$8,499
Auto trans, air, loaded	
'91 COUGAR L.S. COUPE	\$9,999
Loaded, like new, low miles	
'93 MUSTANG LX-3 DR	\$11,999
Auto trans, flip roof, air cond. only 9,000 miles	
90 THUNDERBIRD 25th ANNIVERSARY COUPE	\$11,999
Loaded, Moon Roof, CD player, Lo Miles, etc	
'92 MUSTANG GT	\$13,999
Loaded auto trans, leather, sunroof, 11,000 miles	

## TRUCKS

'88 AEROSTAR 7 PASSENGER WAGON	\$4,999
Auto trans, air cond, like new, great transportation	
87 DODGE RAM-50 PICK-UP	\$2,999
Sharp, w/air cond	
'91 AEROSTAR	\$8,999
7 pass, wagon, auto trans, like new, low miles	
'90 FORD F-150 XLT LARIAT PICK-UP	\$9,999
V-8 full power, low miles with fiberglass cap	
'92 RANGER STX 4x4 SUPER CAB PICKUP	\$11,999
Loaded p.w. & tools, low miles	
'91 EXPLORER	\$15,499
4x4, auto trans, sport wagon, loaded, like new. All the toys	
'93 EXPLORER XLT 4X4	\$20,999
Auto trans, wagon, leather, flip roof loaded	

**ORDER YOURS TODAY! A, B, X, & Z PLANS WELCOME**

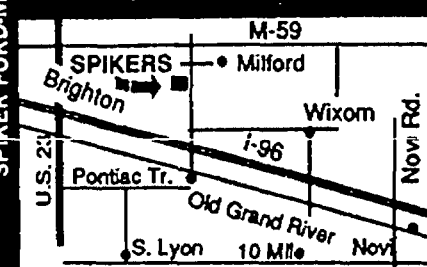

SELLING FORDS AND MERCURYS SINCE 1950

**BRING US YOUR BEST DEAL**

**... WE'LL MAKE IT BETTER**

**SPIKER**

**FORD MERCURY**

130 S. Milford Road, Milford 684-1715 or 963-6587

OPEN Mondays & Thursday 'til 9 Tuesday, Wednesday, Friday 'til 6

## FEIGLEY MOTOR SALES

**We Buy Used Cars**

**All makes & models**

750 G.M. Rd., Milford (313) 684-1414

## SUPERIOR SPECIALS

'92 LUMINA Z-24 2 dr, loaded, only 28,000 miles, Bright Red

\$13,500

'90 OLDS CALAIS 442 Only 40,000 miles, red

\$7495

'90 GMC C-1500 SL PICKUP 350 V8 auto, air, 81,000 miles, black, \$9,900

'93 PONTIAC TRANS SPORT SE 3800 V4, loaded, only 23,000 miles, burgundy

\$15,900

'92 OLDS ACIEVA SL 4 dr, loaded, exc. warranty, CD player, burgundy

\$10,900

'93 OLDS SUPREME CONVERTIBLE 3.4 V6, loaded only 9000 miles, like new, black on black

\$21,500

'92 CADILLAC SEDAN DEVILLE Loaded, only 13,000 miles, burgundy

\$16,500

'93 GMC YUKON GT Loaded, only 13,000 miles, burgundy

\$23,900

'92 CHEVY S-10 BLAZER TAMOE 4X4 4 dr, loaded, 17,000 miles

\$16,900

'93 CADILLAC STS Northern engine, heated seat, CD, moon roof, 16,000 miles, dr. green, Mar. tan

\$33,900

'93 GMC JIMMY SLE 4 DR. Loaded, only 8,000 miles, forest green, only

\$18,900

'91 PONTIAC BONNEVILLE LE 4 dr., loaded, only 36,000 miles, red, only

\$10,900

'90 CHEVY SUBURBAN SILVERADO 2 wheel drive, 350 V4, loaded, Silver

\$11,900

SUPERIOR OLDS CADILLAC GMC TRUCKS

8282 W G RIVER BRIGHTON 227-1100

Uncle Lou Sez: Switch to LaRiche

Factory Fresh MEGA Mini Van SALE



# Dick Scott BUICK 1994 BUICK LESABRE



**LOADED!!**  
All power assist, dual air bags, ABS, top selling full size car in the country!

**\$316\*** per mo.

**OPEN SATURDAY** SALES 10-3  
SERVICE 8-1

OPEN 'TIL 9 P.M.  
MONDAY &  
THURSDAY

**200 W. ANN ARBOR RD.**  
CORNER LILLEY, PLYMOUTH

(313) 453-4411 • 963-3025 • OUT OF TOWN CALLS ACCEPTED

\*Example based on 94 Lesabre Custom with MSRP of \$23,287. First payment, refundable security deposit of \$350, and \$1500 down payment for a total of \$2150 due at lease signing. Total of 36 months payments is \$11,376. Option to purchase at lease end of \$12,807. Mileage charge of 12¢ per mile over 36,000. Lessee pays for excessive wear & use tax, license, title fees & insurance extra.



**VARSITY FORD**  
LEAVES THE COMPETITION  
STANDING IN THE SHADOWS  
WITH THESE  
"SUPER"  
GROUNDHOG'S  
DAY DEALS!

**TRUCKS, VANS, & 4x4's**

**\*0 Down \*\* 12 Month 12,000 Mile Warranty**

"Folks this is only a sampling of our huge inventory"  
"No Reasonable Offer Refused!"

**1991 CHEV. S10 TAHOE**  
Ultra Blue & Silver, 2 tone w/Blue cloth, 4.3L V6, auto, P.S., P.B., A/C, sliding window, fiberglass cap, bedliner & more. Xtra nice! Only... **\$8388**

**1986 CHEVROLET C10 SUBURBAN**  
Folks, there isn't a nicer one anywhere. 350 V8, auto, case, A/C, P.S., P.B., P.W., P.L., tilt, cruise, defog, 3rd seat. This suburban looks, feels & drives like brand new. Dk. Mocha Metallic & Tan two tone **\$7998**

**1990 F150 XLT**  
5.0 V8, auto, P.S., P.B., P.W., P.L., tilt, cruise, A/C, running boards, bedliner, tool box, sliding window, argnet wheels, beautiful n & out **\$9988**

**1990 AEROSTAR XL EXTEND 4 WHEEL DRIVE**  
Don't get stuck in the snow. 4.0 V6, auto, P.S., P.B., A/C, case, P.W., P.L., tilt, cruise, defog, running boards 7 passenger. "A" Title-One owner, save \$\$\$ **\$9995**

**1992 RANGER XLT**  
4 cyl., 5 spd., P.S., P.B., SRW, cassette, cast aluminum wheels. Only 27,200 pampered miles. Dk. Titanium w/Gray cloth, manager's special **\$7529**

**1992 CHEV. S10 BLAZER 2 DR.**  
Only 24,800 miles. Tahoe Pkg. 4.3L V6 Vortec, auto, P.S., P.B., P.W., P.L., tilt, cruise, A/C, defog, ABS brakes & aluminum wheels. White w/Blue cloth **\$16,499**

**1987 CHEV. S10 PICKUP**  
"A" Title-One owner, low miles. 4 cyl., 5 speed, sliding rear window. New tires. Bright Red only **\$3995**

**1989 RANGER XLT**  
Look, only 25,900 pampered miles. 2.9 V6, 5 spd., A/C, cassette, P.S., P.B., tilt, cruise, Tonneau cover looks & drives like new. Current Red & Silver 2 tone **Call!**

**1992 EXPLORER SPORT 2 DR.**  
Only 14,200 pampered "one" owner miles. 4.0 V6, A/C, cassette, P.S., P.B., P.W., P.L., tilt, cruise, defog, aluminum wheels. Hurry! Only **\$15,385**

**1991 F150 XLT**  
Cabinets w/Gray cloth bench, aluminum cap, powerful 4.9 L6, 5 spd., P.S., P.B., P.W., P.L., A/C, tilt, cruise, Argnet wheels, sharp unit at the right price, save at **\$8995**

**1992 F150 4X4 CUSTOM CAB**  
Hi-torque 6 cyl., 5 spd., P.S., P.B., bedliner, sliding window. Only 28,200 miles save a ton at **\$12,698**

**1988 BRONCO II 4X4 EDDIE BAUER**  
Front w/one owner with 2.9 V6, auto, P.S., P.B., A/C, tilt, cruise, P.W., P.L. & aluminum wheels. Brl. Red & Tan w/Tan cloth. Cash in at **\$8450**

**1993 RANGER "SPLASH"**  
Low miles, one owner. 4.0 V6, A/C, P.S., P.B. & more. Flareside box. Practical & fun in one, only **\$11,588**

**1993 PONTIAC TRANSPORT**  
Folks this one has it all! Quad seating, cassette, A/C, pwr. everything. Drives, looks & feels like new, wholesale price of... **\$14,988**

**1989 CHEV. S10 PICKUP**  
"A" Title-One owner, low, well kept miles. 4 cyl., 5 spd., stereo. Regatta Blue **\$4495**

**1990 E150 XLT CLUBWAGON**  
Medium Platinum & Silver 2 tone, 8 pass., privacy glass, dual A/C & heat. 5.0 V8, auto, P.S., P.B., P.W., P.L., tilt, cruise & cassette, great family vehicle, only **\$7995**

**1992 EXPLORER XLT 4X4 4 DR.**  
Lt. Sandalwood & Mocha cloth. 4.0 V6, auto, A/C, case, P.S., P.B., P.W., P.L., tilt, cruise, sunroof, defog, factory aluminum wheels. Showroom condition **\$16,822**

**1989 F150 XLT**  
6 cyl., 5 spd., A/C, P.S., P.B., tilt, cruise. Argnet wheels. Low miles, "A" Title-One owner, Twilight Blue w/Blue cloth **\$7995**

**1991 AEROSTAR XL**  
Crystal Blue w/matching cloth only 44,500 miles. 3.0 V6, auto, P.S., P.B., A/C, case, tilt, cruise & more. Let's deal, only **\$8998**

**1992 E150 XLT CLUB WAGON**  
Wid Strawberry & Silver clearcoat. Push quad seating. Dual heat & A/C, side panel doors. 5.0 V8, auto, all the toys. SAVE thousands at **\$14,995**

## 230 Trucks

1987 FORD Ranger XLT, air, power steering/brakes, 6 cyl., 5 speed, exc. cond. \$4750. (313) 481-9488 days, (313) 229-9712 eves.

1987 RANGER, 5 speed, rebuilt engine less than 3,000 miles. Runs good. \$2,650. (313) 227-2567, (313) 449-8214.

1988 FORD F-250 XLT Lariat, low miles, loaded, good cond. \$7400. (810) 229-0788.

1989 CHEVROLET pickup extended cab, fiberglass cap, \$10,500. (517) 548-2318.

1991 FORD F-150, 28,000 miles. Cap, tarp, clean, \$8,200 or best offer. (517) 646-4706.

1992 FORD Ranger XLT, 5,000 miles, V-6, Teal. Must sell, \$11,000/best. Garage kept. (517) 223-3668.

1993 FORD F-150, automatic, air, 7,000 miles, showroom perfect, \$11,500. (313) 453-2424 HINES PARK LINCOLN-MERCURY

92 GMC 1500 4x4 - auto, long box, low miles, extra clean MUST SEE-reduced to \$12,995 Brighton Ford-Mercury 313-227-1171

'93 CHEV. C-1500 P/U ext cab, bed green, loaded, 15,000 miles **\$14,995** JAY 684-1025

92 F150-XLT - loaded, full power, Red & ready reduced to \$10,995 Brighton Ford-Mercury 313-227-1171

'93 CHEV. SILVERADO PICKUP 14,000 miles loaded **\$14,500** JAY 684-1025

92 F-150 XLT - loaded, V-8, full power auto, low miles, extra clean, reduced to \$12,995 Brighton Ford-Mercury 313-227-1171

'92 DODGE DAKOTA Auto, air, 57,000 miles **\$9450** JAY 684-1025

92 SAFARI XT - Extend-loaded, full power, reduced to \$13,995 Brighton Ford-Mercury 313-227-1171

'91 S-10 EXT-A-CAB PICKUP 4.3, auto, air, clean **\$9500** JAY 684-1025

1973 JEEP Wagoneer 4 wheel drive, 350 V-8, wood hauler/mud bogger? \$500. (517) 548-7419.

1981 EAGLE wagon, 60,000 miles, \$1400. New battery & valve job. Needs exhaust. (313) 878-2992.

1984 CHEVROLET S-10, 4x4, V-6, auto, runs super, \$2,700 Paul's Auto Sales. (517) 548-7373.

1985 BRONCO II Excellent condition, no rust, 5 speed, air, \$3200 or best. (810) 229-1952.

1985 FORD F250 pickup, 8' Western snowplow, \$3500. (517) 548-3823.

1985 FORD Bronco II 4x4, V-6, auto, exc. cond. \$4,000. Paul's Auto Sales. (517) 548-7373.

1986 FORD F-250, 4x4 diesel, loaded, Western 8ft. snowplow, dual tires in rear, \$6900, (517) 223-3191.

1987 JEEP, 6 cyl., 5 speed, hard top, air, very good cond. \$6,500. (313) 229-7228.

1989 FORD Ranger XLT 4x4, 74K miles, 5 speed, V-6, exc. cond. \$6995. (313) 685-2838.

1990 F-250 SUPERCAB XLT. Loaded, 460, 5 speed, \$9,500 (810) 750-9971.

1990 JEEP Wrangler, black w/gray soft top, 5 speed, power steering/brakes, Pioneer stereo, exc. cond. 43,000 miles, \$6,500. (313) 887-5241.

1991 FORD Explorer XLT. Air, power windows and locks, cruise, towing package, 65,000 miles, \$13,000 (517) 548-0894.

## 234 Mini Vans

1980-1987 VANS WANTED, instant cash. Please call Dale in Lansing (517) 342-6455. Let it ring we always answer

1986 CHEVY Astro CL 43 liter, auto, 144K expressway miles, \$2400. (517) 548-5291.

1987 PLYMOUTH Voyager. Locks, windows, cruise, high miles, must sell, \$3395. (313) 349-7171.

1988 FORD AEROSTAR XLT, extra clean, low miles 7 passenger, \$5995. (313) 453-2424 HINES PARK LINCOLN-MERCURY

1990 BLACK Caravan SE, loaded, 80K miles, beautifully maintained, \$6995. (313) 227-7411 or (313) 227-9138

1990 PONTIAC Trans Sport SE V-6, loaded, good cond., 67,000 miles. \$8,500. (810) 231-1096.

1992 CHEVY Astro, 7 passenger, loaded, exc. cond., heavy duty trailer pkg., 36,000 miles, \$13,400/best. (517) 548-0919.

1992 PONTIAC Transport SE, 7 passenger, 3.6L engine, 21K miles, ABS, keyless entry, \$14,000 (810) 684-6332.

1983 CHEVY custom van, 351-400 modified engine, auto, overdrive, \$2450. After 5pm (810) 632-7078

1983 FORD conversion van, exc. cond., \$4500. (517) 223-9556

1984 GMC Cargo Van. \$2000, (313) 486-4157

1985 & 1986 DODGE 350 maxi vans. (810) 229-5190.

1985 FORD 1/2 ton work van. Good running cond., stock shift, \$1800. (517) 546-8010 eves.

1985 FORD Club wagon, 351 auto. Trailer towing pkg./brake setup. Please hitch. Seats 10. Very clean, well maintained. \$5,900/best. (313) 437-5314.

1992 FORD E-150 conversion, loaded, 25,000 miles, \$15,000. (810) 347-4159

1985 TOYOTA Mirago. Sleeps 4, good mpg., \$4,750. (810) 750-8619.

238 Recreational Vehicles

WANTED, good people w/bad credit. Bankruptcy, repossessions, slow pay, no co-signers needed. 85 cars & trucks in stock to choose from. BRIGHTON FORD 1-800-707-FORD

239 Classic Vehicles

OLD car collection, 1965, 1966, 1967 Pontiacs, 1957 Chevy wagon. For info call after 5pm (810) 632-7078

# HILLTOP FORD 1992 FORD BRONCO XLT 4X4



This Week's  
Special

Only 20,000 miles  
1 owner, leather, loaded

Only **\$18,900**

**1991 FORD TEMPO** Only **\$5600**  
4 dr., auto., air,

**1990 FORD MUSTANG LX** Only **\$5600**  
Hatchback, 4 cyl., auto., air, stereo, very clean!

**1992 FORD TEMPO GL** Only **\$5900**  
4 dr., auto., air, stereo

**1990 FORD TAURUS GL** Only **\$5900**  
V6, auto., air, full power, extended warranty

**1992 MERCURY TRACER** Only **\$7400**  
4 dr., auto., air, stereo

**1992 MERCURY TOPAZ GS** Only **\$7600**  
2 dr., auto., air, stereo, low mi.

**1993 FORD ESCORT LX** Only **\$7900**  
2 dr., auto., air, stereo, low mi.

**1991 MUSTANG LX CONVERTIBLE** Only **\$8800**  
Low mi., 5.0 V8, auto., air

**1991 PONTIAC FIREBIRD** Only **\$8900**  
V6, auto., air, stereo, only 18,000 mi.

**1991 MERCURY COUGAR LS** Only **\$9900**  
Full power, sharp!

**1992 MERCURY COUGAR** Only **\$10,900**  
V6, auto., air, moon roof, loaded, 1/2 vinyl top

**1992 MERCURY SABLE GS** Only **\$10,900**  
1 owner, loaded!

**1990 FORD RANGER STX SUPER CAB 4X4** V6, auto., air Only **\$11,900**

**1992 FORD TAURUS LX** Only **\$12,900**  
Bucket seats, console, full power, 16,000 mi.

**1992 FORD F150 XLT SHORT BOX** Only **\$13,900**  
V8, auto., PW, PL, tilt, cruise, air, stereo, only 9,000 miles

**1993 MERCURY SABLE GS** Only **\$13,900**  
Only 18,000 mi., 6 cyl., loaded

**1992 FORD F150 SUPER CAB** Only **\$14,800**  
Loaded, loaded!

**1991 CHEVY SUBURBAN** Only **\$15,900**  
350 V8, auto., full power, rear barn doors, ex. condition., factory warranty

**1991 FORD BRONCO EDDIE BAUER** Only **\$16,600**  
Only 32,000 mi., loaded, very clean!

**1992 LINCOLN CONTINENTAL EXECUTIVE SERIES** Only **\$18,800**  
Leather, keyless entry, full power, 26,000 mi.

**1993 CHEVY ASTRO CL AWD** Only **\$18,800**  
Extended, all wheel drive, only 13,000 mi., PS, PB, PW, PL, p/seat, tilt, cruise

**1992 FORD EXPLORER EDDIE BAUER** Only **\$18,900**  
Leather, loaded!

**1993 MERCURY VILLAGER LS** Only **\$20,600**  
Only 11,000 mi., leather, full power, moon roof

with approved credit payments based on 60 months  
FULL-SERVICE AND BODY SHOP DIVISIONS

# HILLTOP

**FORD, LINCOLN & MERCURY**  
2798 E. Grand River, Howell, MI

**1-800-258-5603**

Showroom Hours  
8-9 Mon. & Thur.  
8-6 Tues., Wed., Fri.  
Sat 9-3

## John Colone's Rental Cars

**\$20.00 / DAY** SPIRIT,  
ACCLAIMS



OTHER CHRYSLER PRODUCTS  
AVAILABLE AT SIMILAR SAVINGS.  
**INSURANCE CLAIMS.**  
Get a new 1994 DODGE SPIRIT for  
20¢/day and get unlimited mileage

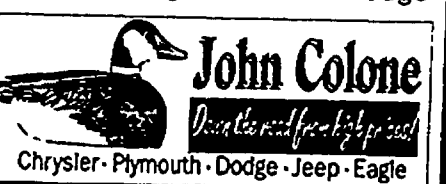

1/2 mile East of Downtown Pinckney  
HOURS: Mon-Fri. 9 am - 8 pm  
Saturday 9 am - 3 pm  
(313) 878-3154

Chrysler • Plymouth • Dodge • Jeep • Eagle



Open Mon. & Thurs. 9-9  
Tues., Wed., & Fri. 9-6  
Open Sat. 9-5  
(313) 996-2300  
3480 Jackson Rd. - Ann Arbor  
Call Toll Free 1-800-875-USED

\*Select models \*On approved credit  
\*Plus tax & tags \*\*Extra



## GAME WINNING VALUES - From WALDECKER BUICK in BRIGHTON

7885 W. Grand River  
West off I-96 Exit 145

<b>'90 CUTLASS SUPREME SL CPE</b> One owner, like new, best buy <b>\$7995</b>	<b>'90 PONTIAC GRAND AM 4 DR</b> One owner, extra clean, priced to sell <b>\$6995</b>	<b>'89 BUICK LESABRE 2 DR</b> T-type, leather, loaded, low miles <b>\$8995</b>	<b>'87 BUICK LESABRE CPE</b> Limited, loaded, budget buy <b>\$4995</b>	<b>'89 GMC S-15 PICK-UP</b> One owner, low miles, best buy <b>\$5295</b>	<b>'91 CHEVY S-10 BLAZER 4 DR</b> One owner, 4x4, low miles, winter special <b>\$14,495</b>	<b>'92 CHEVY ASTRO'S</b> All wheel drive, 2 to choose from <b>\$8488</b>	<b>'90 GMC SAFARI VAN STX</b> V-6, budget minded <b>\$8488</b>
---	---	--	--	--	---	--	--

227-1761

OPEN SATURDAY  
MON. & THURS. TIL 9

**240**  
Automobiles  
Over \$1,000

1980 BUICK Regal V-6 auto. Well maintained, very clean. \$1,600/best. (313)437-5314.

1982 CHRYSLER Imperial. Loaded 98K miles. Exc. cond. Garaged. \$2600. (517)546-7419.

1982 CHRYSLER Reliant 4 cylinder, automatic, lots of new parts, very good condition, \$1100. (313)228-1349.

1984 LINCOLN Town Car. Loaded, exc. cond. \$3,000. Paul's Auto Sales. (517)548-7373.

1985 BUICK Century LTD. V-6, auto, power windows/locks, am/fm cassette, 72,000 miles. \$2600. (313)227-6120.

1985 FIREBIRD V-6, automatic, white, new tires, brakes, just serviced & inspected, very sharp. \$1850 (313)229-8030

1985 PONTIAC Persimmon V-6, excellent condition, \$3,300. (810)684-1830.

1986 DODGE Lancer ES turbo. Auto, 4 dr., exc. in & out. 109K. \$1,200. (810)220-0607.

1986 OLDS CALAIS High miles, runs good. \$1,300 or best offer. (313)426-3659.

1986 OLDS Firenza wagon. Top car, good cond., 80,000 miles. \$2,400. (313)878-3518.

1987 FORD Taurus LX, low miles, loaded, cars in perfect. \$4,900/best. Call after 6pm. (517)548-5387.

1987 MERCURY Topaz, 5 speed, Good condition. Loaded. Runs great. \$2,200. (313)449-2863 from 2pm-7pm.

1987 OLDS 98, am/fm, A/C, 4 dr., all power, \$3500. 1985 Pontiac 6000 LE, am/fm, A/C, fuel injection, \$2000. (517)548-3544 after 5pm

1988 4x4 DODGE Ram 50 pickup. Extended cab, 5 speed, red, sport wheels, pioneer stereo, excellent condition, \$4900. (517)546-3146 or (517)546-1198.

1988 CHEVY Cavalier, 4 dr., 4 cylinder, auto, air, runs & looks great. \$1,500. (517)521-4229.

1988 FORD Escort GL, Good cond., 113,000 miles. \$1,500. (313)231-9011.

1980 BONNEVILLE SE, Blue, loaded. \$6,200. (517)548-5050.

1980 CAVALIER, new in 1981. 2 dr. auto, air, only 41,000 miles. \$4500. (517)548-0566 after 6pm.

1980 DODGE Spirit LE, Air, automatic, cruise, tilt, stereo, loaded, w/air bag, new tires & brakes, exc. cond. \$5,200, or best offer. (810)576-7036, days. (810)632-7541, evenings.

1980 CAVALIER. Front end damage, 4 cyl., 65,000 miles, new brakes, \$1500 or best. 118K miles. Runs great. \$3,200. (517)546-0152 after 6pm.

1980 DODGE Spirit LE, Air, automatic, cruise, tilt, stereo, loaded, w/air bag, new tires & brakes, exc. cond. \$5,200, or best offer. (810)576-7036, days. (810)632-7541, evenings.

1980 ESCORT. Exc. cond. No rust. New tires. Manual. \$3,200. (517)548-7725 after 5pm.

1981 ESCORT wagon. Air, 5 speed, power steering/brakes, 118K miles. Runs great. \$3,200. (517)546-0152 after 6pm.

1980 DODGE Spirit LE, Air, automatic, cruise, tilt, stereo, loaded, w/air bag, new tires & brakes, exc. cond. \$5,200, or best offer. (810)576-7036, days. (810)632-7541, evenings.

1980 ESCORT. Exc. cond. No rust. New tires. Manual. \$3,200. (517)548-7725 after 5pm.

### GET YOUR BEST SHOT AT THE AREA'S LARGEST VAN CONVERSION DEALER!

Over 50 conversions in stock for immediate delivery!

FEATURING CONVERSIONS BY:

- Primetime
- Transamerica
- Mark III
- Cadillac Coach



**PRICED \$14,976\***  
FROM  
2.9% APR Financing Available

Conveniently located at the corner of Ann Arbor Rd. and Main St. in Plymouth

## Dick Scott

DODGE

Free Tank of Gas with Every New Car Purchase

451-2110 • 962-3322 684 Ann Arbor Rd.  
OUT OF TOWN CALLS ACCEPTED 1 1/2 miles off I-75  
Plymouth

\*Plus tax, title, plates & destination. 2.9% APR financing with approved credit. Price may not represent actual model shown.

**'91 METRO**  
38,000 miles, low payments  
**\$3495**  
684-1025

**'92 CAVALIER 4 DR.**  
Auto, air, 14,000 miles, like new  
**\$8550**  
684-1025

**'89 MAZDA M.P.V. VAN**  
8 pass, pwr. windows, locks, tilt, cruise, only  
**\$7,995**  
BRIGHTON HONDA  
(313) 227-5552

**'93 CAPRICE LS**  
2 in stock, load-  
ed, from  
**\$15,995**  
684-1025

**'91 NISSAN PICKUP**  
Air, 36,000 miles, like new, only  
**\$6,995**  
BRIGHTON HONDA  
(313) 227-5552

**93 PROBE - auto,**  
a/c, full power, like  
new, 17,000 miles  
reduced to \$11,995  
Brighton Ford-Mercury  
313-227-1171

**'91 PONTIAC GRAND PRIX SE**  
Back, loaded, red  
**\$10,500**  
684-1025

**BUY IT. FIND IT.  
SELL IT.  
TRADE IT.**  
**CLASSIFIED**

**'92 SUNBIRD 4 DR.**  
Auto, air, stereo, clean  
**\$7950**  
684-1025

**91 CONTINENTAL - 5**  
to choose, starting  
at \$12,995  
Brighton Ford-Mercury  
313-227-1171

**'91 PONTIAC GRAND AM LE**  
Air, tilt, cruise, cass.  
Immaculate only  
**\$5,995**  
BRIGHTON HONDA  
(313) 227-5552

**'93 METRO**  
22,000 miles, stereo,  
cruise, same big on  
gas!  
**\$5995**  
684-1025

**92 MUSTANG GT - 5**  
spd, leather, Black  
Beauty, 23,000 actual  
miles. Immaculate,  
reduced to \$10,995  
Brighton Ford-Mercury  
313-227-1171

**93 TAURUS GL -**  
loaded, full power,  
low miles, reduced  
to \$12,788  
Brighton Ford-Mercury  
313-227-1171

**'91 ACURA INTEGRA R.S.**  
38,000 miles, immaculate,  
reduced to \$9,950  
**\$9,950**  
BRIGHTON HONDA  
(313) 227-5552

**1990 OLDSMOBILE Quad 442**  
package, rare car, 5 speed, air,  
tilt, power locks, exc. cond.  
\$7,300. (810)684-0556.

**1991 ACCORD EX, 4 door,**  
36,000 miles, 1 owner, sharp  
\$11,500. (313)453-2424.  
HINES PARK  
LINCOLN-MERCURY

**1991 CAMARO Z-28. Leather,**  
T-tops. Loaded. \$8,900. Call  
Diane (313)437-8596 after 5pm.

**'84 PONT. 6000**  
Loaded, 63,000 miles  
**\$3550**  
684-1025

**'91 FORD TEMPO 4 DR.**  
Auto, air, nice car  
**\$5995**  
684-1025

**'84 BMW Model**  
318i 2 DR. Air, runs  
& looks great.  
\$3995  
BRIGHTON FORD  
Discount Outlet  
610-227-7233

## WINTER WONDERLAND OF SAVINGS!

FACTORY REBATES UP TO \$2000 + VARSITY DISCOUNTS UP TO \$8000

# BUY OR LEASE "0" DOWN!

### HERE NOW!

**1994 MUSTANGS**  
Coupes, GT's,  
convertibles, all new 6 cyl.,  
Hi Performance V8's.

**'94 TAURUS "GL" 4 DR.**  
3.0 EFI V-6 eng., auto OD trans., power steering, power  
front disc brakes, P205/65R15 BSW, air, T.G. cloth split  
bench seat, dual air bag, air, 90 & 94 college grad. \$5.  
\$812

**'94 ESCORT "LX" 3 DR.**  
1.8L SEFI 4 cyl. eng., 5 spd. man. trans., air cond., p.s., p.b.,  
rear window defogger, AM/FM stereo/cass., luxury grp. II  
grp., cupholder tray, dual elec. remote mirrors, P175/SR14  
BSW, air bag, \$5. \$1750. All '93-'94 college grad.

**'94 TEMPO "GL" 2 DR.**  
2.3L EFI HSC 4 cyl. eng., 5 spd. man. OD trans., air cond.,  
p.s., p.b., rear window defogger, AM/FM stereo/cass., luxury  
grp. I, T.G. cloth split bench seat, dual air bag, air, 90 &  
94 college grad. \$5. \$1750.

**'94 TEMPO "GL" 4 DOOR**  
2.3L EFI HSC 4 cyl. eng., 5 spd. man. OD trans., air cond.,  
p.s., p.b., rear window defogger, AM/FM stereo/cass., luxury  
grp. I, T.G. cloth split bench seat, dual air bag, air, 90 &  
94 college grad. \$5. \$1750.

**'94 THUNDERBIRD "LX"**  
3.8L EFI V-6 eng., auto OD trans., dual tilt,  
visor mirrors, electronic automatic temp  
control, rear window defogger, full power windows,  
illumination entry system, electronic AM/FM  
stereo/cass., interior mirrors, dual air bags,  
all '93-'94 college grad. \$5. \$1750.

**'94 TAURUS "SHO" 4 DR.**  
3.0L DOHC SEFI 24 valve manual 5 spd. OD  
trans., auto air cond., 4 wheel disc brakes/ABS,  
locking system, tilt, cruise, pwr. windows,  
pwr. locks, pwr. antenna, pwr. driver seat, all  
leather, P215/SR14 BSW high perf. tires,  
dash & leather seats, dual air bags, C.O. \$5. \$1750.

**'94 CROWN VICTORIA 4 DR.**  
4.6L OHC SEFI V-8, elec. auto OD trans.,  
tilt & rear mirror, rear window defogger, and  
control, pwr. lock, pwr. trunk cover, trunk  
cargo net, P215/SR14 BSW, conventional  
spare tire, power windows, dual air bags. \$5.  
\$1750.

**'94 ESCORT "3 DOOR"**  
1.8L SEFI 4 cyl. eng., 5 spd. man. OD trans.,  
P175/SR14 BSW, stereo-styled wheels, cloth  
seats, leather glass, pwr. tilt, disc brakes, cloth  
rear defogger, driver air bag. All '93-'94  
college grad. \$5. \$1750.

**'94 TAURUS "LX" 4 DR.**  
3.0L EFI V-6 eng., auto OD, 16 mats, rear  
window defogger, spd. control, AM/FM stereo  
cass., leather wrapped steering wheel, pwr.  
antenna, tilt column, full pwr. options, auto, air  
cond., dual air bags. \$5. \$1750.

**'93 ESCORT "LX" WAGON**  
1.8L SEFI 4 cyl. eng., auto, air, p.s., p.b., rear  
window defogger, tilt column, dual elec. remote  
mirrors, wagon grp., deluxe lug rack, rear  
window washer, lux. conv. grp., tach  
instrumentation group, AM/FM stereo/cass.  
\$5. \$1750. All '93-'94 college grad.

### NO CREDIT • SLOW CREDIT • 1ST TIME BUYER

If you have no credit, slow credit, or are a first time buyer, we have several finance plans that make it easy to buy. See us today for details. You could be driving a new car tomorrow.

## '93 UNIVERSAL VAN CONVERSION

# SAVE \$8000

"EQUIPPED NOT STRIPPED"

WE DARE YOU TO COMPARE OUR  
PRICE AND EQUIPMENT ANYWHERE!

CHASSIS INCLUDES: 5.0L E.F.I. V-8 eng., auto OD trans., power windows, power locks, trailer low class 1, power  
mirrors, elec. AM/FM stereo/cass., spd/tilt, air cone, P205/SR14 BSW, WSW all season, bright cast aluminum  
wheels, 233 1815/6700 lbs. gvw

CONVERSION VAN INCLUDES: Full luxury interior, 4 capt. chairs, power sofa, reclining pillow lift supreme captain's  
chairs, designer curtains, oak trim console, oak trim panels, oak center ceiling beam, central air,  
boombox, TV prep. pkg., tri-colored exterior graphics, roof rack, deluxe six speaker sound system, air bag,  
anti-lock.

**\$2000**  
FACTORY REBATE

**\$16,990\***  
50 Available-All the same price!

JUST ARRIVED 100 ADDITIONAL '93 CONVERSIONS

### '94 RANGER "SPLASH"

2.3L EFI 4 cyl. eng., 5 spd. man. OD trans., p.s., p.b., color keyed mirrors,  
body & rear wheel body, AM/FM stereo/cass., 1000 miles, super eng. cooling, P205  
leather, 60/40 split cloth bench seat, tach, interior mirrors, anti-lock,  
cruise control, tilt, \$1825. All '93-'94 college grad.

**\$10,490\*** **\$179** LEASE 0 DOWN  
24 MONTHS

### '94 RANGER "XL" SUPERCAB

2.3L EFI 4 cyl. eng., 5 spd. man. OD trans., P215 steel  
BSW all season tires, full carpeting, full face steel wheels,  
handing pkg., step bumper, p.s., p.b., cloth split bench  
seat, anti-lock, cruise control. All '93-'94 college grad.

**\$9390\*** **\$199** LEASE 0 DOWN  
24 MONTHS

### '94 EXPLORER "SPORT"

4.0L EFI V-6 eng., 5 spd. man. OD trans., pwr. locks/windows, elec. mirrors,  
stereo, elec. pwr. AM/FM stereo/cass., 1000 miles, super eng. cooling, P205  
OHL, all terrain tires, cloth seat, sport trim, anti-lock, deep dish cast alum.  
wheels, interior mirrors. \$5. \$2219. All '93-'94 College Grad.

**\$16,390\*** **\$279** LEASE 0 DOWN  
24 MONTHS

100 XL's, Eddie Bauers, Limiteds, Sports Available.

<b>'94 BRONCO "XL" 4X4</b> 5.0L E.F.I. V-8 eng., elec. auto trans., air, T.G., rear window defogger, outside spare tire carrier, pwr. plugs, 170000 Gps, power windows, power locks, power windows, P205/SR14 BSW all season tires, side trailer tow kit touring, pwr. AM/FM stereo/cass., 1000 miles, \$5. \$1750.	<b>'94 F150 "XL" PICKUP</b> 5.0L E.F.I. V-8 eng., elec. auto trans., air, T.G., rear window defogger, outside spare tire carrier, pwr. plugs, 170000 Gps, power windows, power locks, power windows, P205/SR14 BSW all season tires, side trailer tow kit touring, pwr. AM/FM stereo/cass., 1000 miles, \$5. \$1750.	<b>'94 F150 "4X4" PICKUP</b> 5.0L E.F.I. V-8 eng., elec. auto trans., air, T.G., rear window defogger, outside spare tire carrier, pwr. plugs, 170000 Gps, power windows, power locks, power windows, P205/SR14 BSW all season tires, side trailer tow kit touring, pwr. AM/FM stereo/cass., 1000 miles, \$5. \$1750.	<b>'93 E150 "XL" CLUB WAGON</b> 4.6L E.F.I. V-8 eng., elec. auto trans., air, T.G., rear window defogger, outside spare tire carrier, pwr. plugs, 170000 Gps, power windows, power locks, power windows, P205/SR14 BSW all season tires, side trailer tow kit touring, pwr. AM/FM stereo/cass., 1000 miles, \$5. \$1750.	<b>'93 RANGER "SPLASH" 4X4</b> 4.0L E.F.I. V-6 eng., 5 spd. man. OD trans., p.s., p.b., color keyed mirrors, body & rear wheel body, AM/FM stereo/cass., 1000 miles, super eng. cooling, P205 leather, 60/40 split cloth bench seat, tach, interior mirrors, anti-lock, cruise control, tilt, \$1825. All '93-'94 college grad.	<b>'94 F150 "XL" PICKUP</b> 5.0L E.F.I. V-8 eng., elec. auto trans., air, T.G., rear window defogger, outside spare tire carrier, pwr. plugs, 170000 Gps, power windows, power locks, power windows, P205/SR14 BSW all season tires, side trailer tow kit touring, pwr. AM/FM stereo/cass., 1000 miles, \$5. \$1750.	<b>'94 RANGER 4X4 "XL" SUPERCAB</b> 4.0L E.F.I. V-6 eng., 5 spd. man. OD trans., p.s., p.b., color keyed mirrors, body & rear wheel body, AM/FM stereo/cass., 1000 miles, super eng. cooling, P205 leather, 60/40 split cloth bench seat, tach, interior mirrors, anti-lock, cruise control, tilt, \$1825. All '93-'94 college grad.	<b>'94 RANGER "XL" PICKUP</b> 5.0L E.F.I. V-8 eng., elec. auto trans., air, T.G., rear window defogger, outside spare tire carrier, pwr. plugs, 170000 Gps, power windows, power locks, power windows, P205/SR14 BSW all season tires, side trailer tow kit touring, pwr. AM/FM stereo/cass., 1000 miles, \$5. \$1750.
---	--	---	--	--	--	---	--

**\$1000**  
Factory Rebate!

**\$249** LEASE 0 DOWN  
24 MONTHS

**\$278** LEASE 0 DOWN  
24 MONTHS

**\$2000**  
Factory Rebate!

**\$1375**  
Factory Rebate!

**\$269** LEASE 0 DOWN  
24 MONTHS

**\$285** LEASE 0 DOWN  
24 MONTHS

**\$700**  
Factory Rebate!

## TRADE-INS WANTED • HIGHEST \$\$\$ PAID • NAME YOUR PRICE

**3480 JACKSON**  
AT WAGNER, ANN ARBOR, MI  
I-94 EXIT 1172, TURN LEFT  
**996-2300**  
ANN ARBOR

# Varsity



## MICHIGAN'S "A" PLAN HEADQUARTERS

**FULL TANK OF GAS**  
WITH EVERY PURCHASE

**SALES OPEN MON. & THURS. 9-9**  
**TUES. WED. & FRI. 9-6; Sat. 9-5**  
**SERVICE NOW OPEN**  
**6 AM-8PM MON.-FRI.**

**CALL TOLL FREE 1-800-875-FORD**

\*24 month closed end non-maintenance lease w/15,000 miles per year allowed, 11¢ per mile penalty. Lessee has the option to purchase the vehicle at lease end at a price to be negotiated with the dealer at lease inception. However lessee has no obligation to purchase the vehicle at lease end. Lessee is responsible for excessive wear & tear. A refundable security deposit of one month payment rounded upward to the nearest 25¢ increment plus 1¢ payment, license and title are due at delivery. Monthly payments by 104 and divide by 24 to determine monthly payment. 4% use tax due monthly. \*Plus tax, license, dealer, title, and destination. \*\*Some restrictions apply. \*Plus tax, license, dealer, title, and destination. \*\*Some restrictions apply. \*Plus tax, license, dealer, title, and destination. \*\*Some restrictions apply.



"We Make It Simple! No Pressure. No Hassles. No Gimmicks"

"Only Select Used Cars & Trucks at Affordable Prices"

**1993 GMC 1/2 TON PICKUP**  
"Must see". Only 27,000 miles.  
\$15,950

**1991 FORD AEROSTAR**  
EXTENDED EDDIE BAUER  
"Loaded"  
\$11,750

**1990 CHEVROLET S10 PICKUP**  
Exceptional  
\$9450

**UNDERWOOD AUTOMOTIVE**  
603 W. Grand River • Brighton, MI  
Phone  
**(810) 227-0600**

**1991 PONTIAC LE 6000 4 DR.**  
Loaded with extras  
Save \$7550 Save

**1990 CHEVROLET BERETTA**  
Sports Cpe., sharp  
Save \$5950 Save

**1989 FORD TAURUS 4 DR.**  
America's No. 1 seller  
Save \$4950 Save

UNDERWOOD AUTOMOTIVE UNDERWOOD AUTOMOTIVE UNDERWOOD AUTOMOTIVE UNDERWOOD AUTOMOTIVE UNDERWOOD AUTOMOTIVE

**240** Automobiles  
Over \$1,000

**1991 FORD Taurus LX**, silver, exc. cond., loaded, includes extended warranty. \$8995. (810) 229-0033.

**90 LUMINA-EURO - 4** dr, full power, extra clean, runs great reduced to \$6262  
Brighton Ford-Mercury  
313-227-1171

**'89 PONT. GRAND AM**  
A/c, white, quad 4, loaded  
\$5995  
JAY-Z  
684-1025

**'86 TOYOTA MINI** MOTOR HOME by Mirage. Sleeps 4, auto., case, p.b., air \$5,995  
BRIGHTON FORD  
Discount Outlet  
610-227-7253

**1991 FORD Taurus**. Power steering, power brakes, tilt, loaded, 41K, runs good, clean, must sell. Call Ed, (313) 486-2634.

**1991 GM Saturn SC**, 2 dr, 4 cyl, 5 speed, 48,000 miles, light blue, cruise, air, great cond., \$10,500/best. (517) 548-5514.

**1991 MERCURY Sable GS** wagon. Loaded, 3DL, 3rd seat, low mi. \$10,900. (313) 685-2093.

**1991 PLYMOUTH Laser**, sharp, clean, low miles, asking \$5000. (517) 546-5645.

**1991 SPORT COUPE**, automatic, loaded, moonroof, absolutely spotless. \$10,900. (313) 453-2424.

**HINES PARK LINCOLN-MERCURY**  
1991 THUNDERBIRD Super Coupe, leather, 41,000 miles, like new! \$12,500. (313) 453-2424.

**1992 CONTINENTAL Executive** Series, leather, sharp, 35,000 miles, \$16,900. (313) 453-2424.

**HINES PARK LINCOLN-MERCURY**  
1992 SATURN SL-1. Like new, automatic, air, power locks, 19,000 miles. \$9950. (517) 546-6589.

**1992 TOPAZ**, 2 door, air, 23,000 miles, spotless. \$6295. (313) 453-2424.

**1993 CHEVY Lumina Europort**. Loaded, exc. cond., 3 yr. transferable warranty. Only 9,500 miles. \$12,900. (810) 486-4287 after 6pm.

**'91 OLDS CALAIS 2 DR.**  
Auto, air & more...  
\$6995  
JAY-Z  
684-1025

**'90 CHEVROLET 1/2 TON PICKUP**  
Scottsdale Pkg., V-8, auto, cap, 47,000 miles, sharp, only \$9,950  
BRIGHTON HONDA  
MAZDA  
(313) 227-5552

**'88 MERC. TRACER**  
- Air, p.s., p.b., cruise, one owner. \$2495  
BRIGHTON FORD  
Discount Outlet  
610-227-7253

**'88 SUNBIRD LE**  
4 DR - Air, auto., tilt, cruise, red w/gray cloth. \$2495  
BRIGHTON FORD  
Discount Outlet  
610-227-7253

**'88 DODGE SHADOW 4 DR.**  
Auto, air, clean  
\$4995  
JAY-Z  
684-1025

**HONDA ACCORDS**  
10 To Choose, From \$6,995  
BRIGHTON HONDA  
MAZDA  
(313) 227-5552

**'87 COUGAR XR7 - Burgundy**, V8, every option, like new in & out. \$5575  
BRIGHTON FORD  
Discount Outlet  
610-227-7253

**'93 SUNBIRD 4 DR.**  
Auto, air, stereo & more...  
\$9450  
JAY-Z  
684-1025

**4x4 PICKUPS**  
TOYOTA (Big Foot) 4x4  
NISSAN (Customized) 4x4  
MAZDA B-2600 4x4  
Must See. From \$6,995  
BRIGHTON HONDA  
MAZDA  
(313) 227-5552

**1993 TOWN CAR Signature Series**, 23,000 miles, spotless! \$21,900. (313) 453-2424.

**HAVING problems with your car payments?** Car payment too high? We have clients who will assume all of your debt at no cost to you! Eastern Automotive, (313) 442-8828.

**HONDA PRELUDES**  
4 To Choose, From \$7,995  
BRIGHTON HONDA  
MAZDA  
(313) 227-5552

**'88 MERC. TRACER**  
- Air, p.s., p.b., cruise, one owner. \$2495  
BRIGHTON FORD  
Discount Outlet  
610-227-7253

**'88 SUNBIRD LE**  
4 DR - Air, auto., tilt, cruise, red w/gray cloth. \$2495  
BRIGHTON FORD  
Discount Outlet  
610-227-7253

**'88 DODGE SHADOW 4 DR.**  
Auto, air, clean  
\$4995  
JAY-Z  
684-1025

**HONDA ACCORDS**  
10 To Choose, From \$6,995  
BRIGHTON HONDA  
MAZDA  
(313) 227-5552

**'87 COUGAR XR7 - Burgundy**, V8, every option, like new in & out. \$5575  
BRIGHTON FORD  
Discount Outlet  
610-227-7253

**'93 SUNBIRD 4 DR.**  
Auto, air, stereo & more...  
\$9450  
JAY-Z  
684-1025

**4x4 PICKUPS**  
TOYOTA (Big Foot) 4x4  
NISSAN (Customized) 4x4  
MAZDA B-2600 4x4  
Must See. From \$6,995  
BRIGHTON HONDA  
MAZDA  
(313) 227-5552

**Paul's Auto Sales**  
2807 E. Grand River Ave.  
Howell, MI 48843  
517-548-7373  
Large Selection of Cars Under \$3,000  
We Cater To First Time Car Buyers!  
No Hassle Car Shopping  
Look No Further!!

**241** Automobiles  
Under \$1,000

**1979 FORD F-100** flatbed, 450 engine, low miles, \$500 or best. (517) 546-9491.

**1981 MUSTANG**, 4 cyl., auto, solid body, runs fair, \$800/best. (517) 223-9840.

**1983 BUICK Regal**. Runs good, little rust, \$500. (517) 548-7882.

**1983 FORD EXP.** Good running condition. \$600. (517) 548-3915.

**1983 OLDS Cutlass** Ciera station wagon. Runs good, looks good. \$1,000/best. (517) 521-3322.

**1984 DODGE Colt**, 4 speed, 2 dr., \$350. (810) 227-4982.

**1984 ESCORT**, 4 dr., runs great. New battery. Good tires, am/fm cassette, stereo. Asking \$600/best offer. (517) 521-4150.

**1986 FORD Escort** Pony. Good condition, runs good, \$600. (517) 546-9684.

**DRIVE POLITELY**

**DRIVE POLITELY**

**DRIVE POLITELY**

## THE INCREDIBLE "CAPRI" HARD TOP SALE



**Original Price \$1,312 (without installation)**  
**THE CAPRI HARDTOP PACKAGE:**

- Includes a durable hardtop with rear window defroster and dome light, providing the safety and security of an O.E. hardtop.
- Includes a carrier and cover, allowing convenient storage when the hardtop is not in use.
- Attaches with existing hardware. Uses existing electrical connections for dome and rear window defroster.
- Fits 1991 - 1994 models. Only 1993 model colors are available.

**Just \$799<sup>00</sup>**

While supplies lasts til March 31, 1994

**GO WITH THE LEADER HILLTOP**  
**FORD, LINCOLN & MERCURY**  
2798 E. Grand River - Howell, Michigan 546-2250

**Get Your BEST SHOT at Dick Scott DODGE**

**#1 in sales and leasing!** **LEASE SPECIALS** **#1 in service and customer satisfaction**

1994 INTREPID	1994 CARAVAN	1994 SHADOW ES
List Price \$19,276	List Price \$18,574	List Price \$13,192
Lease for \$240 <sup>21</sup> * per mo.	Lease for \$198 <sup>74</sup> * per mo.	Lease for \$149 <sup>25</sup> * per mo.

Conveniently located at the corner of Ann Arbor Rd. and Main St. in Plymouth!  
**Dick Scott DODGE**  
Free Tank of Gas with Every New Car Purchase  
517-211-1100 962-3322  
OUT-OF-TOWN CALLS ACCEPTED

\*Payments based on 30 month lease with approved credit. Due at inception, 1st mo. \$ payment, \$250 inc. dep., license & title, use tax not incl. Capitalized cost reduction, interest \$1650. Caravan \$2000. Shadow \$1500. Residue where applicable to dealer. Lessee responsible for insurance and maintenance. Vehicle may be purchased at price determined at lease signing. Total of payments = payment x 30.

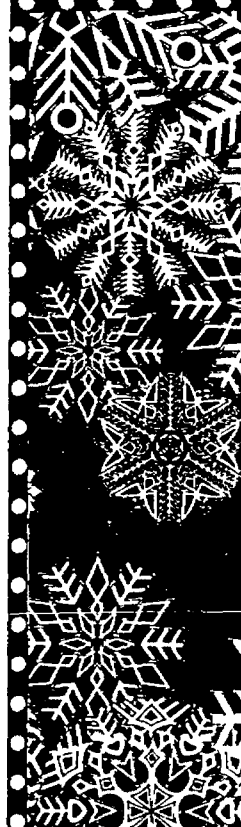

## BLIZZARD OF BARGAINS

<p><b>THIS WEEK'S CAR SPECIAL!</b></p> <p><b>NEW 1994 TEMPO GL - 2 DOOR</b> Automatic transmission, air conditioning, polycast wheels, AM/FM stereo with cassette, power doorlocks, front &amp; rear floor mats, tilt wheel, light group, dual electric mirrors, clear coat paint, and more. LIST PRICE \$12,530 <b>THIS WEEK ONLY \$9788</b></p>	<p><b>THIS WEEK'S TRUCK SPECIAL</b></p> <p><b>NEW 1994 BRONCO 4X4</b> If you're looking for FULL-SIZE 4x4 performance, we have a great selection for you! LOADED XLT's and Eddie Bauers (6) in stock now. <b>FROM \$22,561</b> (Stock #R128)</p>
<p><b>NEW 1993 ESCORT WAGONS</b> OVER 20 IN STOCK! LX Models with automatic transmission, air conditioning, AM/FM cassette and much more. <b>NOW ONLY \$9684</b> (Only 10 left at this price!)</p>	<p><b>NEW 1994 TAURUS</b> OVER 60 IN STOCK America's best-selling car for the 2nd straight year! We have SHO's, LX's, GL's, and wagons in every available color. <b>\$14,892</b> (5 at this price)</p>
<p><b>NEW 1994 PROBES</b> OVER 40 NOW IN STOCK! A complete selection including GT's, and SE models - terrific new lease rates too! Probes in stock with air conditioning... <b>FROM ONLY \$13,221</b> (5 at this price!)</p>	<p><b>VAN CONVERSIONS</b> Our best selection ever of the area's highest quality conversion vans by Ford's highest rated conversion companies - Tradewinds and Debut. Pre-season sale going on now!</p>

**One Hundred Club**  
- FORD  
WE'RE PROUD TO BE ONE OF AMERICA'S TOP 100 FORD DEALERS IN SALES AND CUSTOMER SATISFACTION

"Where you always save money"

**FAIRLANE**  
FAIR PEOPLE. FAIR PRICES. SINCE 1923.  
ADVANTAGE Plus  
**846-5000**  
14585 Michigan Ave.  
(Just East of Southfield) Dearborn  
All prices include rebates. Add tax, title & destination.

**METRO DETROIT'S**  
Most Knowledgeable Sales Staff!  
Winners of the 1993 "Metro Cup" Product Knowledge Championship

**SPARTAN**  
TOYOTA • MITSUBISHI  
LEXUS of Lansing

36 mo. CLOSED END LEASE. 15,000 miles per year 10¢ per mile additional. Cust. responsible for excess wear & tear. Total obligation 36 x 249 plus 4% use tax. 1st Mo. PMT & \$275.00 security deposit due at signing. Option to purchase @ lease end for \$9,454.00 w/approved credit

**Great Lease on '94 CAMRY DELUXE**  
**\$249\*** per mo. **36** months **NO MONEY DOWN**  
Dual Air Bags, & Air Cond.  
S. Pennsylvania Lansing (517) 394-6000 Liv Co Call (800) 333-TOYO





# GRAND OPENING! CHAMPION

WHY BUY IN DETROIT WHEN YOU CAN TAKE ADVANTAGE OF HIGH VOLUME & LOWER PRICES AT MICHIGAN'S NEWEST AND MOST MODERN CHEVROLET & GEO OUTLET!



## NEW CAR SPECIALS



**1994 CAMARO**  
Air, tilt, cruise, stereo, dual air bags & more. Stk #173  
**\$13,299** or **\$299**\*\*



**1994 GEO METRO**  
5 spd., stereo, floor mats, rear def. & more. Stk #218  
**\$5995** or **\$139**\*\*



**1994 LUMINA SEDAN**  
Anti-lock brakes, V-6, pwr. locks, tilt & more. Stk #198  
**\$12,995** or **\$244**\*\*

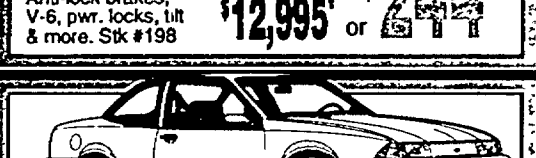

**1994 CAVALIER**  
Anti-lock brakes, pwr. locks, delay wiper, floor mats & more. Stk #141X  
**\$7399** or **\$159**\*\*

## TRUCKS TRUCKS TRUCKS TRUCKS TRUCKS



**1994 ASTRO VAN**  
V-6, air, stereo, deep tinted glass & more. Stk #4214  
**\$14,995** or **\$273**\*\*

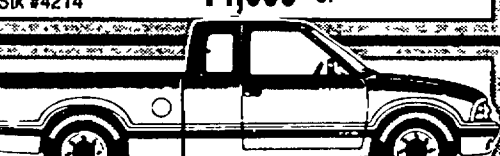

**1994 1500 EXT. CAB**  
Silverado, V-8, cassette, tilt, cruise & more. Stk #4059  
**\$17,995** or **\$305**\*\*



**1994 S-10 BLAZER 4X4**  
V-6, auto, air, tilt, cruise & more. Stk #4097  
**\$18,395** or **\$299**\*\*



**1994 C-1500 W/T**  
Anti-lock brakes, cloth bench, 5 spd., 2.2 liter engine & more. Stk #4231  
**\$8395** or **\$199**\*\*



**1994 LUMINA MINIVAN**  
V-6, auto, air, stereo, tilt, cruise & more. Stk #4230  
**\$15,995** or **\$259**\*\*



**1994 S-SERIES PICKUP**  
V-6, 5 spd., cloth bench, anti-lock brakes. Stk #4224  
**\$10,995** or **\$159**\*\*

**STOP 3 LOTS TO CHOOSE FROM!**  
IF YOU'RE EVEN REMOTELY THINKING ABOUT BUYING A PRE-OWNED VEHICLE, BUY WITH CONFIDENCE AND CHOOSE FROM A SELECTION SECOND TO NONE AT 3 CONVENIENT LOCATIONS!

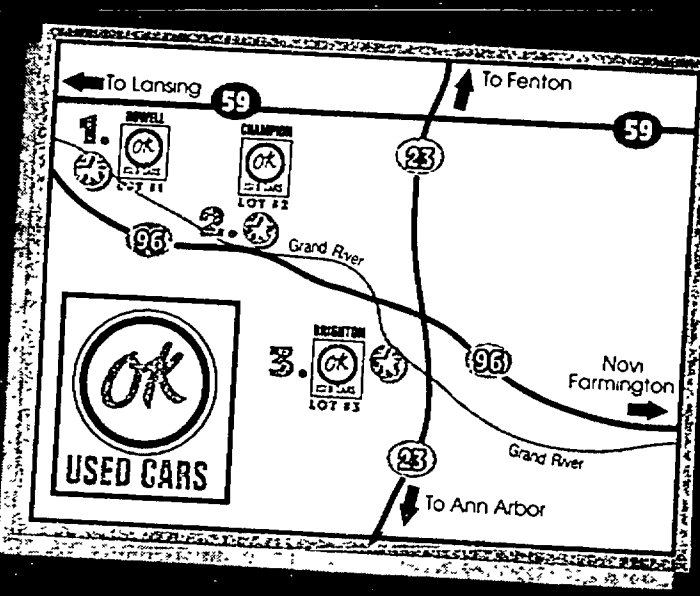

**#1 1-800-800-6930 HOWELL USED CARS**  
904 E. Grand River, Howell, MI

**#2 517-545-8800 CHAMPION CHEVY-GEO**  
5000 E. Grand River, Howell, MI

**#3 810-227-0616 BRIGHTON USED CARS**  
331 Grand River, Brighton, MI

'80 GRAND PRIX First one gets it! \$1477 or '52 Mo.*	'86 COLT 2 DR. Low ml., auto. \$1988 or '65 Mo.*	'88 CORSICA V6, loaded! \$3977 or '117 Mo.*	'87 CHEROKEE 4X4 \$3988 or '127 Mo.*
'87 GRAND MARQUIS LS 4 DR. Luxurious & loaded! \$3999 or '127 Mo.*	'85 VOYAGER SE Low ml., 7 pass. \$3999 or '129 Mo.*	'89 COLT 2 DR. Extra clean! \$4488 or '107 Mo.*	'87 OLDS 88 WGN. Incl. 3rd seat! \$4977 or '159 Mo.*
'87 S10 EXT. CAB V6, automatic! \$4988 or '159 Mo.*	'85 TOWN CAR Signature Series! \$4999 or '159 Mo.*	'89 SUNDANCE 2 DR. Auto & air! \$4999 or '119 Mo.*	'90 CAVALIER 2 DR. Low ml., clean! \$4999 or '105 Mo.*
'91 METRO 2 DR. 40+ MPG! \$4999 or '95 Mo.*	'87 CARAVAN LE 7 pass., low ml. \$5977 or '190 Mo.*	'89 MUSTANG 5.0L Loaded, low ml. \$5988 or '143 Mo.*	'90 GRAND AM 2 DR. Incl. AC, clean! \$5999 or '126 Mo.*
'92 ACCLAIM 4 DR. Auto & air! \$6977 or '125 Mo.*	'91 LUMINA V6 - hurry! \$6988 or '141 Mo.*	'91 TRACKER 4X4 Convertible! \$6999 or '132 Mo.*	'89 FIREBIRD Incl. T-tops! \$6999 or '177 Mo.*
'90 CARAVAN SE V6 - 7 pass. \$7977 or '168 Mo.*	'89 F150 XLT LARIAT V8 - loaded! \$7988 or '189 Mo.*	'89 ASTRO MINIVAN V6 - 7 pass. \$7999 or '189 Mo.*	'88 CHEVY PICKUP 4X4 \$7999 or '235 Mo.*
'93 GEO TRACKER Convertible! \$7999 or '138 Mo.*	'91 AEROSTAR 39,000 miles! \$8977 or '169 Mo.*	'91 TRACKER LSI - 4X4 - AC! \$8988 or '169 Mo.*	SAVE

'91 CAVALIER RS 2 DR. Auto, air, 22,000 miles \$6995 or '159 Mo.*	'90 PONTIAC GRAND AM LE 2 DR. Auto, air \$6995 or '169 Mo.*	'91 DYNASTY V6, one owner, only \$7995 or '169 Mo.*	'91 CHEVY LUMINA EURO Auto, V6 \$8995 or '179 Mo.*
'91 PONTIAC GRAND AM LE 2 DR. Auto, air, alum wheels \$8995 or '179 Mo.*	'91 GRAND AM SE Quad 4, Bright Red, low miles \$9995 or '199 Mo.*	'90 GMC SAFARI 7 pass., all the toys \$9995 or '209 Mo.*	'93 SUNBIRD LE 3 to choose, starting \$9995 or '189 Mo.*
'93 CAVALIER 10 to choose, starting at \$9995 or '189 Mo.*	'92 CARAVAN V6, auto, great buy \$9995 or '179 Mo.*	'93 CORSICA LT V6, loaded, 3 to choose \$10,995 or '199 Mo.*	'93 SKYLARK V6, loaded, 3 to choose \$11,995 or '219 Mo.*
'93 GRAND AM 4 DR. V6, Bright Red \$11,995 or '219 Mo.*	'92 RANGER XLT 4X4 V6, 29,000 miles \$11,995 or '219 Mo.*	'93 & '92 TRACKER CONV. 4X4 Starting at \$11,995 or '219 Mo.*	'91 GMC JIMMY Auto, air, 4.3 V6 \$11,995 or '255 Mo.*
'92 LUMINA Z-34 Only 24,000 miles \$12,995 or '249 Mo.*	'93 T-BIRD 3 to choose, loaded \$12,495 or '229 Mo.*	'93 LUMINA EURO 3 to choose, loaded \$13,495 or '239 Mo.*	'91 GMC SAFARI AWD 7 pass., loaded, low miles \$14,995 or '299 Mo.*
'92 CHEVY CONY VAN Shorty loaded 26,700 miles, Mar III \$15,995 or '330 Mo.*	'92 S-10 EXT. CAB 4X4 4.3 V6, auto, Tahoe, won't last \$15,995 or '299 Mo.*	'92 ASTRO EXT 8 pass., loaded, 29,000 miles \$15,495 or '299 Mo.*	'92 CHEVY CONY VAN Full size, safari pkg., 35,000 miles, won't last \$17,995 or '359 Mo.*
'93 ASTRO EXT 8 pass., loaded, 18,000 miles \$17,995 or '330 Mo.*	'93 GMC SAFARI 7 pass., Touring Edition, loaded, 15,000 miles \$17,795 or '330 Mo.*	'93 S-10 BLAZER 2 DR. Black, 4X4 \$18,495 or '330 Mo.*	'93 GMC 1500 4X4 GT 8,000 miles \$19,995 or '359 Mo.*

'87 CHEVY CELEBRITY Lots of equipment Low miles ONLY \$2995 or '99 Mo.*	'91 CHEVY S-10 Must see this one before it's gone! ONLY \$4995 or '99 Mo.*	'89 CHEVY CORSICA LT Great gas mileage! Sport 4dr \$4995 or '99 Mo.*	'88 PLYMOUTH VOYAGER SE Can't live with it, but you can't live without it! \$5995 or '179 Mo.*	'90 GEO PRIZM Auto, air, gas saver! Runs great! \$5995 or '129 Mo.*
'91 CHEVY S-10 Low miles! Shown on display \$5995 or '109 Mo.*	'91 BUICK CENTURY V-6 auto, air! All the toys! \$6995 or '139 Mo.*	'92 PLYMOUTH ACCLAIM Auto, air, loaded! Just as new! \$6995 or '119 Mo.*	'92 FORD ESCORT GT 5 spd., air! This car is perfect! \$6995 or '119 Mo.*	'88 FORD F-150 XLT LARIAT Good mileage! A cap on the back! ONLY \$7995 or '189 Mo.*
'91 MERCURY COUGAR LS V-6, auto, loaded! Low miles! \$7995 or '129 Mo.*	'92 FORD AEROSTAR XL V6, auto, air, family cruiser \$7995 or '139 Mo.*	'92 FORD RANGER This one is just like new! \$7995 or '139 Mo.*	'88 PLYMOUTH GRAND VOYAGER SE All the options! 7 passenger! ONLY \$8995 or '199 Mo.*	'91 FORD MUSTANG GT Low miles! Gas ready! \$8995 or '159 Mo.*
'92 CHEVY LUMINA Auto, air! Don't miss this one! \$8995 or '169 Mo.*	'92 FORD THUNDERBOLT Loaded! Loaded! Loaded! \$9995 or '169 Mo.*	'92 GEO TRACKER 4X4 Convertible, car for all seasons! \$9995 or '169 Mo.*	'93 CHEVY CORSICA GM Program Car! Loaded! \$9995 or '169 Mo.*	'92 FORD F-150 4X4 Save! Save! Save! One every at \$12,995 or '239 Mo.*

**EXTENDED HOURS:**  
Monday thru Thursday  
9 a.m. - 9 p.m.  
Friday  
9 a.m. - 6 p.m.  
Saturday  
8 a.m. - 4 p.m.  
**517-545-8800**  
**313-229-8800**

**CHAMPION**  
YOUR DISCOUNT CHEVY-GEO STORE

**GOOD CREDIT, BAD CREDIT, NO CREDIT**

☐ New Car ☐ Used Car

Mail To: Champion Chevrolet  
5000 E. Grand River  
Howell, MI 48843

Name \_\_\_\_\_ D.O.B. \_\_\_\_\_  
Address \_\_\_\_\_ City, State \_\_\_\_\_  
Zip \_\_\_\_\_ Phone ( ) \_\_\_\_\_  
S.S.# \_\_\_\_\_ Work ( ) \_\_\_\_\_  
Signature \_\_\_\_\_

This Authorizes Dealership To Run A Credit Check

**5000 E. GRAND RIVER AT EXIT 141-I-96 BRIGHTON - HOWELL**



SUPPLEMENT TO

THE MILFORD TIMES, SOUTH LYON HERALD, NOVI NEWS AND NORTHVILLE RECORD

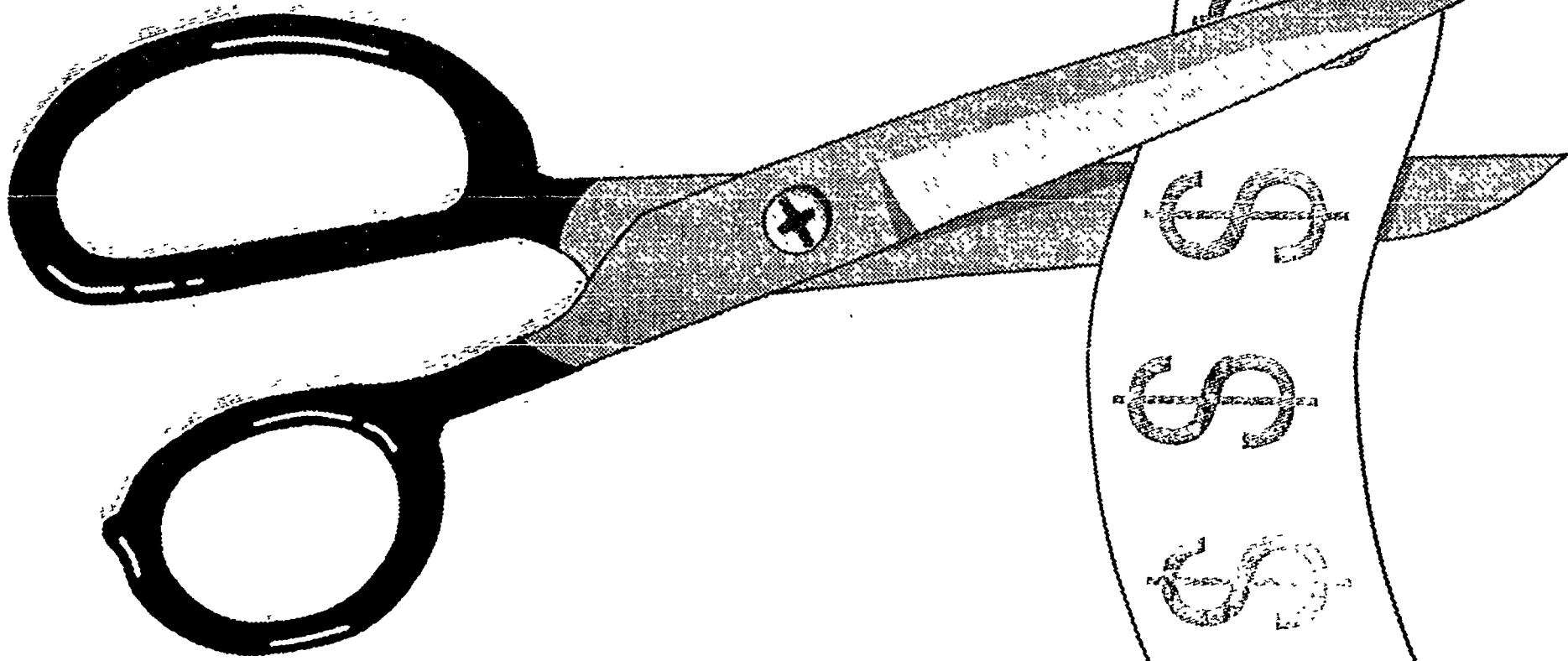

# PRICE

HOMEROWN  
JANUARY  
NEWSPAPERS

# \$

# L

# I

# C

# E

# B

LOOK INSIDE FOR BIG SAVINGS

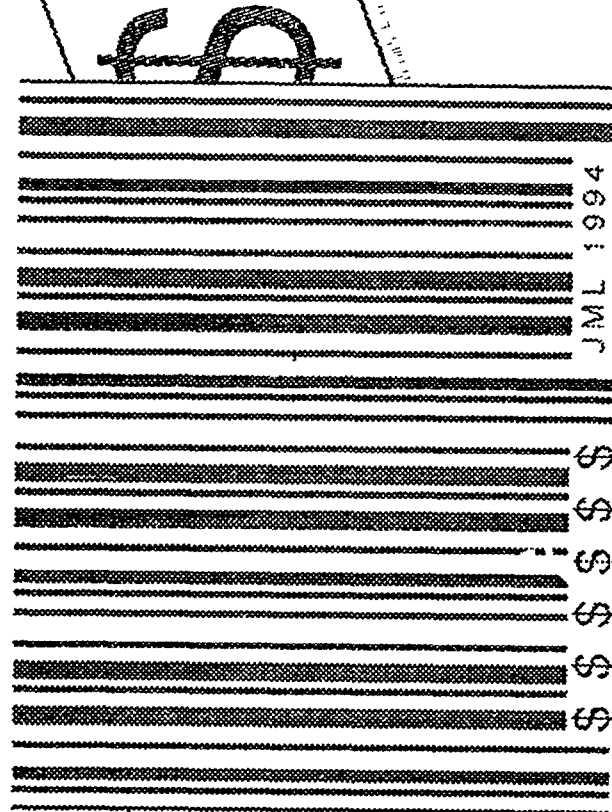

\$

\$

\$

\$

\$

\$

\$

\$

\$



**FINAL  
DAYS**

*Tenpenny's*

**FINAL  
DAYS**

CHERRY AND OAK FURNITURE

# **SUPER JANUARY CLEARANCE**

ON ALL FLOOR SAMPLES

# **LIQUIDATING**

CHERRY-OAK FURNITURE

**90 Days  
Same As  
Cash**

# **SAVE**

**90 Days  
Same As  
Cash**

# **30% to 70%**

## **EVERYTHING MUST GO!**

Offer Good Days of Sale Only  
In Stock Merchandise. No Lay-A-Ways  
**SHOP EARLY FOR BEST SELECTION!**

*Tenpenny's*

**124 N. LAFAYETTE  
SOUTH LYON 437-1590**

**CHERRY & OAK  
FURNITURE**

**HOURS: Daily 10 - 9; Sun. 12 - 5**





# 50% off Vents

**OPEN 361  
DAYS A YEAR  
7 DAYS A  
WEEK**

## DECORATOR FLOOR REGISTERS

Scroll Pattern



4x10 Brass or Almond

Just **\$12<sup>50</sup>**

Save Up To \$3.49  
Other sizes & styles in stock  
w/coupon only - expires 2/13/94

## SHOWCASE™ Decorative Air Vent Registers

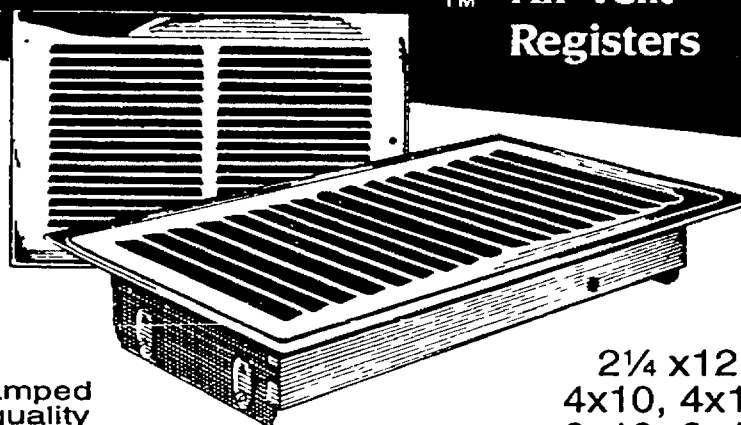

- Durable stamped steel with quality plating
- Baked-on clear protective finish for high luster
- Easy to operate dampers for precise air control
- Designed for maximum efficiency and quiet operation
- Maintenance free

From **\$7<sup>50</sup>**

• Chrome only  
with coupon - expires 2/13/94

2 1/4 x 12  
4x10, 4x12  
6x10, 6x12

After ???

## SUPER iron out

MAKES WHITE CLOTHES WHITE  
CLEANS RUST STAINS FROM CERAMIC TILE  
CLEANS BRICK, STONE AND CONCRETE



**\$2<sup>75</sup>** 18 oz.  
**\$8<sup>99</sup>** 5 lb.

- ALSO CLEANS
- Water Heaters
  - Dishwashers
  - Washing Machines

Save Up  
To \$4<sup>00</sup>

with coupon - expires 2/13/94

## PLUMBING • HEATING • WATER CONDITIONERS • PUMPS • ELECTRICAL

## pura-tech

Water  
Softener &  
Iron Filter  
in one  
unit

Small in size but large in  
hardness & iron removal



- Takes out up to 10 ppm iron
- Softens up to 70 grains hardness
- Metered regeneration - saves up to 50% on salt
- Regenerates w/3.8 lbs. of salt

Save  
Over  
\$150<sup>00</sup>

only **\$647**

• Installation available

with coupon - expires 2/13/94

## DIRECT VENT WATER HEATER



**RELIANCE**  
WATER HEATER COMPANY

No  
Chimney  
Required

- Vents up to 30' away from heater with PVC pipe
- 8 year warranty
- With Sta-Kleen turbo coil
- High recovery

40 Gallon Natural Gas

**\$439**

\*40 L.P. - \$495 \*50 Natural  
Gas Available  
Installation Available

with coupon - expires 2/13/94

## RADIANT GARAGE HEATER

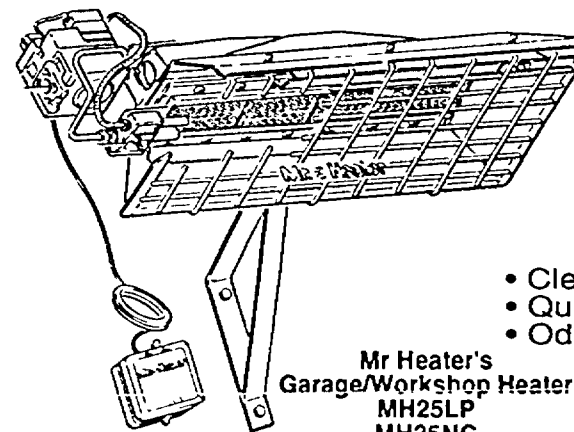

- Clean
- Quiet
- Odorless

Mr Heater's  
Garage/Workshop Heater  
MH25LP  
MH25NG

- No electricity needed
- USA made • Installation available
- Includes thermostat

"Heats up to a 2 1/2 car garage  
or barn"

Reg. \$339

Now  
Just

**\$298**

with coupon - expires 2/13/94



WINTER HOURS:  
M-F 8 am to 7 pm  
Sat. 8 am to 6 pm  
Sun. 9:30 to 4 pm

OPEN 7 DAYS

**887-3741**

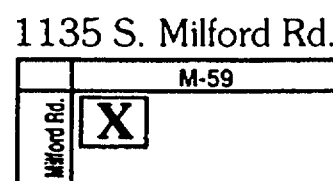



COME CELEBRATE OUR  
FIRST ANNIVERSARY

DURING THE MONTH OF FEBRUARY AT THE

# BORDER CANTINA

WHERE THE TASTE OF TEXAS MEETS THE FUN OF MEXICO!  
DAILY SPECIALS!



## FIESTA ZONE - 3-6 PM

1/2 OFF All Appetizers • \$1.00 OFF All Drinks • \$1.00 OFF Any Entree!



### SPECIAL OFFER

Buy a BBQ Dinner At The  
regular price, get the 2nd BBQ  
dinner at 1/2 Off!

Valid Until February 28, 1994 • With Coupon Only  
Sunday Through Thursday 6 PM - 11 PM  
Not Valid with Any Other Promotion or Carry-Outs

**BORDER CANTINA**

Lunch Specials Starting At \$3.95

OPEN 7 DAYS A WEEK FOR LUNCH AND DINNER

Hours: Mon - Thurs 11 AM - 11 PM • Fri & Sat 11 AM - 12 AM • Sun. 12 PM - 10 PM

The Border Cantina is located appropriately on the "Border" of Northville and Novi  
21420 Novi Road - Novi • 313/347-7827 • Fax 313/347-7832



## Northville Diamond Jewelers

... designers and manufacturers of affordable fine jewelry creations  
201 East Main Street on Hutton • Downtown Northville • 348-6417

# 50% OFF

## All Pulsar & Seiko Watches

In Stock Watches only • Offer Expires  
2/28/94

Monday - Wednesday 10:00 am - 6:00 pm  
Thursday - Friday 10:00 am - 8:00 pm  
Saturday 10:00 am - 5:00 pm

Attention:  
Homeowners!  
Electrical  
Contractors!  
Builders!

## Don't Miss This Sale! 1 Week Only

## Decorator Recessed Lighting

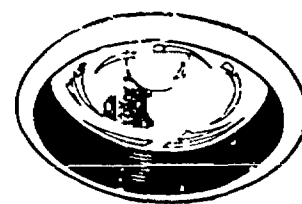

### Factory Promotion Sale

Approved for direct contact with insulation  
Black baffled trim included

Hurry limited quantities  
Other styles also on sale

# REID

## Lighting

The store with bright ideas

**(810) 348-4055**

Hours: Mon. & Thurs. 9-8; Tu-W-F 9-6; Sat 10-5

43443 Grand River at Novi Road,  
Novi

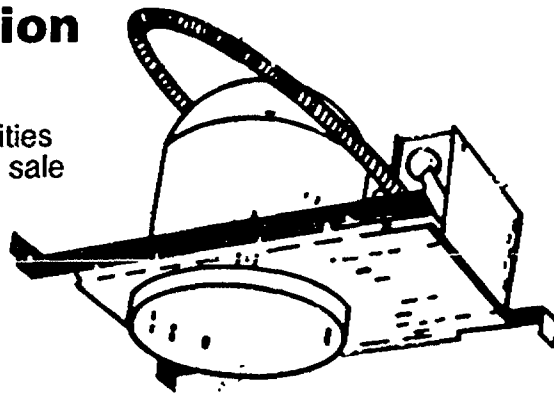

Reg. \$49<sup>95</sup>  
**\$24<sup>95</sup>**





**SNACK ATTACK! 889-2443**  
**BULK CANDY, NUTS and MUCH MORE!** HOURS: Mon-Thurs. 9:30-8:00  
 2936 E. Highland Rd. • In Highland Corners at Duck Lake Rd. Fri. & Sat. 9:30 - 8:30  
 Sunday 11 to 6

**GREAT VALENTINE VALUES!**

<b>WILLY WONKA</b> Sweet & Sour Hearts or Heartbreakers Reg. \$2.69 <b>\$1.99 lb.</b> SNACK ATTACK! 2 lb. limit - w/coupon - expires 2/15/94	<b>CONVERSATION HEARTS</b> Reg. \$1.79 <b>\$1.49 lb.</b> SNACK ATTACK! No limit - w/coupon - expires 2/15/94	<b>JELLY HEARTS</b> Reg. \$1.19 <b>59¢ lb.</b> SNACK ATTACK! 2 lb. limit - w/coupon - expires 2/15/94
<b>CANDY and TOPPINGS</b> <b>10% Off</b> SNACK ATTACK! 3 pc. limit - w/coupon - expires 2/15/94	<b>ALL GOURMET CHOCOLATE</b> <b>10% Off</b> SNACK ATTACK! 3 lb. limit - w/coupon - expires 2/15/94	<b>GOOD 'N' PLENTY</b> Reg. \$1.99 <b>\$1.69 lb.</b> SNACK ATTACK! 3 lb. limit - w/coupon - expires 2/15/94
<b>GUMMIE BEARS or WORMS</b> Reg. \$1.99 <b>\$1.69 lb.</b> SNACK ATTACK! 3 lb. limit - w/coupon - expires 2/15/94	<b>CHOCOLATE COVERED RAISINS or PEANUTS</b> Reg. \$2.99 <b>\$1.99 lb.</b> SNACK ATTACK! 3 lb. limit - w/coupon - expires 2/15/94	<b>HOT TAMALES or MIKE &amp; IKES</b> Reg. \$1.99 <b>\$1.69 lb.</b> SNACK ATTACK! 3 lb. limit - w/coupon - expires 2/15/94
<b>MALTED MILK BALLS Real Chocolate</b> Reg. \$3.29 <b>\$2.29 lb.</b> SNACK ATTACK! 3 lb. limit - w/coupon - expires 2/15/94	<b>GARDETTO SNACKENS or RANCH CHIPS &amp; TWISTS</b> Reg. \$3.69 <b>\$2.99 lb.</b> SNACK ATTACK! 3 lb. limit - w/coupon - expires 2/15/94	<b>CALIFORNIA PISTACHIOS Red or Natural</b> Reg. \$3.99 <b>\$2.99 lb.</b> SNACK ATTACK! 3 lb. limit - w/coupon - expires 2/15/94

**NEW HUDSON LUMBER AND HARDWARE CENTER**  
 "Your Quality Source for Timber and Tools"  
 56601 Grand River • New Hudson • 437-1423  
 Hours: Mon. - Fri. 7-7; Sat. 8-6; Sun. 9-5 437-9920

**ONLY... \$9.99**  
 Reg. \$24.99  
 19-In Hip Roof Professional!  
 Toll Box Rugged poly construction.  
 Extra-deep lift out tray holds large power tools. Sure-lock metal latches. (96507)

**Everyday Low Price on Softener Salt**

Hardi-Cube Made by Duro-Cube	50 lb. \$4.29	80 lb. \$5.99
Hardi-Cube Red Out	50 lb. \$4.99	80 lb. \$7.29
Morton Pellets Made by Duro-Cube	40 lb. \$3.99	80 lb. \$6.49
Morton Pellens	40 lb. \$4.99	80 lb. \$8.29
K-Life	50 lb. \$6.49	
Block Salt	50 lb. \$4.99	

Lg Asst Nuts & Bolts  
 Nails  
 Grade 8 Bolts  
 Keys Made  
 Drywall  
 Straw  
 Cement  
 Paint  
 Insulation  
 Plexiglass  
 Chloride  
 Tools  
 Electrical  
 PVC  
 Pine & Oak Moulding  
 Birch  
 Oak  
 Marine Plywood  
 Cedar  
 Treated Lumber  
 Rough Saw Spruce  
 3x5 Cement Tile Backer  
 FRP Board  
 Salt  
 Snow Fence  
 Culvert's County Approved  
 Zero Ice Doesn't Hurt Cement  
 1/2 Pine

**Anniversary Special**

**Mane Street, Inc.**  
 FAMILY HAIR DESIGNERS

**4th Anniversary Colorbration!**

Welcome Susan Preiss to our staff

<b>PERMS \$5 OFF</b> With Susan Exp. 2/26/94	<b>HAIRCUT &amp; STYLE \$3 OFF</b> Exp. 2/26/94
--	--

**10% OFF Any Product Purchase**

**1/2 Off**  
 Any Haircolor Application With Complete Styling  
 Includes Highlights, Semi Permanent & Permanent Color  
 Expires 2/26/94  
 Not valid with any other discount

Our Special Is Valid With Any Of Our Highly Qualified Courteous Staff

• 25 Years Experience •

**Mane Street, Inc.**  
 FAMILY HAIR DESIGNERS  
 56290 Grand River • New Hudson  
 (810) 437-2424  
 HOURS: MON. THURS. 9-8; FRI. 9-6; SAT. 9-3  
 WE LOVE OUR LIONS!

NON-SMOKING SALON  
 SENIOR DISCOUNT EVERY DAY  
 NAIL TECHNICIAN BY APPOINTMENT WE CARE!  
 • DANA MITCHELL  
 • REDDEN  
 • NATRYN  
 • NEXUS  
 • JOICO



LORENZ  
**baufix**<sup>®</sup>  
DESIGNER CONSTRUCTION SETS

- The power to create
- The joy of expression
  - Satisfaction and pride
  - Building confidence
  - Kits for ages 3-12
- Offer good thru Feb. 14, 1994

**50% Off**

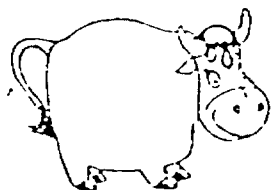
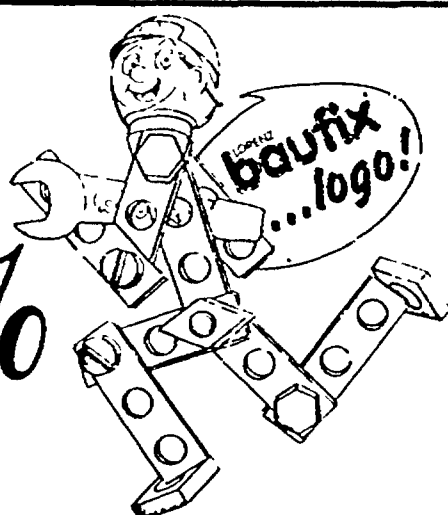

### The Purple Cow

Educational Toys  
570 N. Lafayette • In Huntington Square  
South Lyon (810) 486-3890

**Dolls & Bears**

**50% Off!**

Select Superbowl  
Clearance Sale!

**Diane's  
Doll House**

102 N. Lafayette  
South Lyon, MI 48178  
(corner of 10 Mile  
& Pontiac Trail)

(810) 486-0450

**STIHL**<sup>®</sup> **CHAIN  
SAW**

NUMBER ONE WORLDWIDE

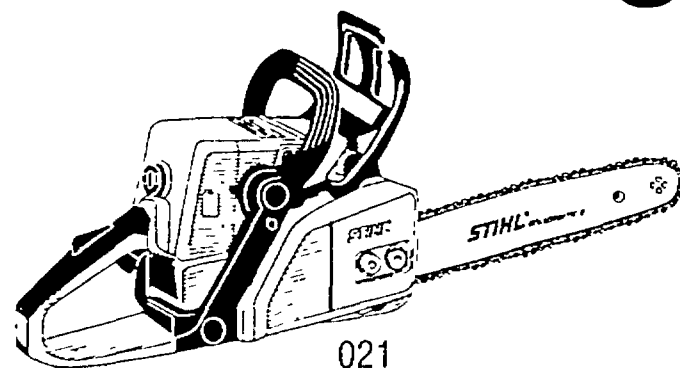

**SALE!**

NOW ONLY  
**\$239<sup>95</sup>\***

- 2.15 cubic inches
- Easy starting
- Lightweight
- Electronic Ignition with lifetime warranty
- Quickstop™ Inertia Chain Brake
- Automatic chain oiling

INCLUDES

- FREE 6 Pk. Oil
- Double Warranty Period

\*while supplies last

**50% OFF**

**CHAIN SAW SHARPENING**

Limit one per customer  
with coupon • expires 2-28-94



*Cougar*

**CUTTING PRODUCTS  
& SUPPLY, INC.**

(313) **348-8864**

HOURS: M 8-7; T-F 8-6; Sat. 9-4

46845 12 Mile Rd. • Novi, MI  
Located at I-96 & Beck Rd.

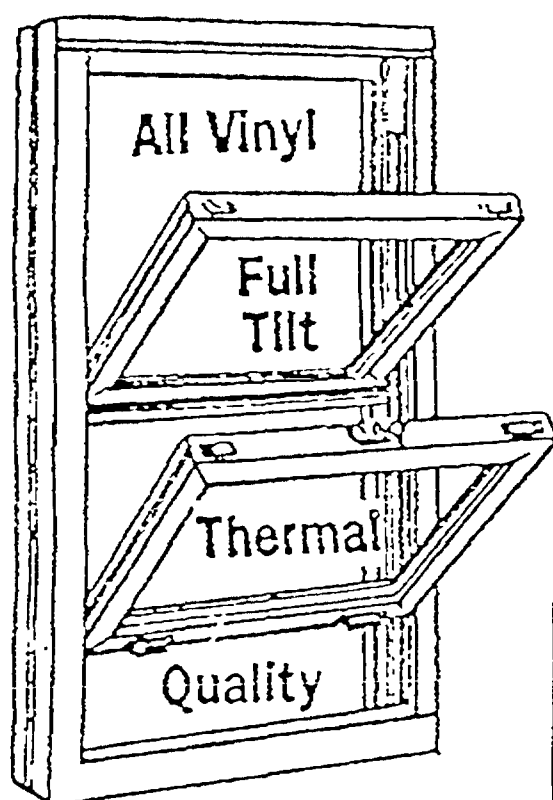

Quality Backed  
by Alcoa **SunShield**<sup>™</sup>  
VINYL COMPOUND  
Lifetime Warranty

## Low Low prices on great WINDOWS

**We manufacture the most popular  
thermal vinyl windows.**

**Any size, any style**

**Buy 1 or 100 and save.**

Winter is the best time  
to buy. We remove and  
replace 1 window at a  
time for a minimum of  
inconvenience. Also you save  
50% off your choice of  
Marbelite® Sills or Lo-E  
glass or a storm door!

**Call for Free In-Home Estimate**

*24 Hr. Message Center*

**1-800-327-3159**

*Factory*

**(810) 437-5870**

## SUNAIRE WINDOW MANUFACTURING CO.

*Serving Livingston County for over 20 years*

**7936 Boardwalk • Brighton, MI**

*Member of Better Business Bureau  
Licensed & insured #21030739*





**Zebra Finches**  
**50% Off**  
**\$10<sup>00</sup>** pair  
 sold in pairs only

**South Lyon PET SHOP**  
 620 N. Lafayette (Pontiac Trail)  
 Huntington Square  
 Open:  
 Mon.-Fri. 10am-7pm  
 Sat. 10am-6pm  
 Sun. 12 noon-4pm

  **(810) 437-9540**

**HONDA GENERATORS, NOTHING'S EASIER.**

**NOW ONLY \$424<sup>95</sup>**

- Lightweight, 350 watts
- Simultaneous AC/DC Use
- Super Quiet
- 12V Battery Charging Cord Standard
- Electronic Ignition
- USDA Qualified Spark Arrestor/Muffler



EX350

**HONDA Power Equipment**  
 Nothing's easier.

**50% OFF CHAIN SAW SHARPENING**  
 Exp. 2-28-94

 **CUTTING PRODUCTS & SUPPLY, INC.**  
**(313) 348-8864**  
 46845 12 Mile Rd. • Novi, MI  
 Located at I-96 & Beck Rd.   **HOURS: M 8-7; T-F 8-6; SAT. 9-4**



**Valentine Greetings**

**50% Off**  
**Designer Pencils**  
 With this coupon • expires 2-15-94

- Kids Boxed Valentines
- Mylar Balloons
- Balloon Stuffing
- Gift Bags
- Stickers
- Greeting Cards
- Plus Much More

**We carry a large selection of Birthday, Baby & Wedding Partyware and Accessories**

**Party Land**  
 564 N. Lafayette  
 In Huntington Square  
 South Lyon  
**486-1741**

 Come in out of the cold . . . for these **HOT DEALS!**

**FREE EYE EXAM!**

OR . . . Bring in Your Prescription and **Save \$38** on Eyeglass Purchase!

Some insurance restrictions. Minimum \$100 Rx eyeglass purchase. Prior orders excluded. Not valid on contact lenses. One coupon per person — Expires 2/15/94

**LOWEST PRICES ON CONTACTS GUARANTEED**

- No Costly Club Membership Fees
- No Expensive Contact Lens Insurance
- Compare Prices Before You Order

<b>\$89</b> (1 Pair) Soft Daily Wear	<b>\$169</b> (2 Pair!) Tinted Flexwear Evergreen, Royal Blue, Aqua
<b>\$129</b> (2 Pair!) Flexwear Visitint	<b>\$169</b> (12 Pair!) Clear Disposable Don't Be Fooled By 6 Pair Prices!

Above prices include exam, follow-up visits, lenses and care kit. Expires 2-15-94

**WE ACCEPT MOST INSURANCES INCLUDING:  
 METRO, GM, METRO, BCBS, MECA, HAN, HURON VALLEY AND VSP**

**EYECARE CONNECTION**  
 QUALITY EYEWEAR / PERSONAL SERVICE

2942 E. Highland Road  
 In Highland Corners at Duck Lake Road  
**887-4175**

**EYE EXAMS BY APPOINTMENT OR WE'LL FILL YOUR PRESCRIPTION**

HOURS  
 Monday, Wednesday & Friday 9:30 to 6  
 Tuesday & Thursday 9:30 to 7  
 Saturday 9:30 to 2



# Wall to Wall SAVINGS

FROM... *Your Project Partner!*  
Central Michigan Lumber

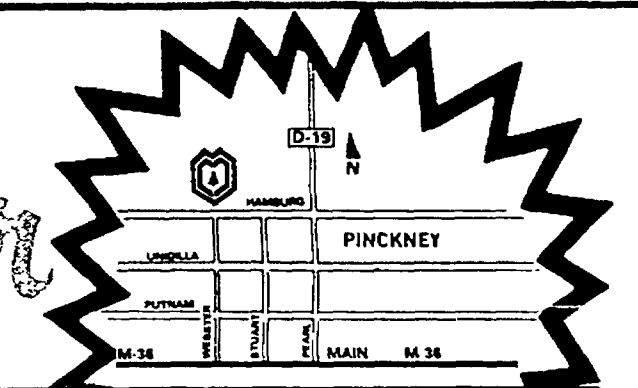

**ECONOMY STUDS**  
2x4 - 92 5/8"

**159**

**FIRING STRIPS**  
1x3-8' 2x2-8'

**79¢ 99¢**

**NEW PINKPLUS**  
NEW "ITCHLESS"  
FIBERGLAS INSULATION

For easy installation. Comfortable to touch, less itch & irritation, easy to handle & install for attics, crawlspaces, no vapor barrier, perforated polywrap.

R 25 7 1/2 x 15 (31.25 Sq. Ft.) **11.49** R 25 7 1/2 x 23 (47.92 Sq. Ft.) **17.49**

**DRYWALL**  
4x8 Sheets 3/8"

**3.29**

1/2" **3.49**

**LUMBER & BOARDS**

AT CML WE BELIEVE THAT SERVING OUR CUSTOMERS "BETTER" MEANS PROVIDING YOU WITH LUMBER PRICES "IN OUR FLYER" AND GUARANTEEING THEM THRU FEBRUARY 12, 1994!

DIMENSION #2 AND BETTER S.P.E. K.D.					
SIZE	8'	10'	12'	14'	16'
2x4	3.29	4.19	4.89	5.69	6.49
2x6	4.79	5.99	7.19	8.39	9.49
2x8	6.49	8.09	9.79	11.39	12.99
2x10	9.89	12.29	14.89	17.29	19.79
2x12	11.99	14.99	17.99	20.99	23.99

LONGER LENGTHS AND 2x10 HEM. FIR AVAILABLE

C.B. BETTER POND. PINE			
SIZE	6'	8'	10'
1x4	6.99	9.29	11.59
1x6	12.49	16.59	20.79
1x8	16.59	22.19	27.69
1x12	23.69	31.59	39.49

LENGTHS AVAILABLE UP TO 16'

PONDEROSA PINE #2 & BTR. K.D.						
SIZE	6'	8'	10'	12'	14'	16'
1x4	1.79	2.69	3.29	3.99	4.69	5.39
1x6	2.79	4.19	4.99	5.99	6.99	7.99
1x8	3.39	5.79	6.99	7.99	9.39	10.49
1x10	4.49	7.39	8.99	10.99	12.59	14.39
1x12	6.99	10.79	13.49	16.19	18.09	19.99

**PLYWOOD**

4x8 Sheets SANDED

1/4" **15.89**  
3/8" **15.39**  
1/2" **18.69**  
3/4" **25.59**

**HARDWOOD**  
1/4" BIRCH **20.49**  
3/4" BIRCH **45.49**  
1/4" OAK **23.49**  
3/4" OAK **49.19**

**WIRE**  
Indoor Household 12/2 with ground

**22.49**

250'

**DEWALT PALM SANDER**  
High Performance Industrial Tools

1/4 Sheet heavy duty palm grip, detachable dust collection, low vibration design. DW412

**52.99** Reg. \$63.99

**GUARANTEED TOUGH.**

**NATIONAL ADJUSTABLE SHELVING**

Almond shelves with oak look trim, Fruitwood or Almond brackets.

**50% OFF**

**DUPLEX RECEPTACLE**  
Brown or Ivory

**39¢**

**SINGLE POLE SWITCH**  
Brown or Ivory

**49¢**

**Armstrong CEILINGS**  
TEXTURED 2x4 Panel

**1.99** Ea.

**Kwikset LOCKSETS**  
Tylo-Polished Brass ENTRY

**8.99**

PRIVACY **6.99** PASSAGE **5.99**

**O.S.B.**  
7/16"

**6.99**

3/4" T&G **14.99**

4x8 Sheets

**UNDERLAYMENT**  
4x8 Sheets

1/4" LAUAN **11.49**  
3/4" T&G SYP **16.99**  
5/8" PARTICLE BOARD **13.39**

**KELLER STEP LADDER**  
6' Wood Type III Regular \$31.99

**29.99**

**DEWALT DRYWALL SCREWDRIVER**  
Heavy duty, VSR depth sensitive DW250

**86.99** Reg. \$104.99

**GUARANTEED TOUGH.**

**STANLEY TAPE RULE**  
1"x25'

**10.99** 33-425

**INTERIOR DOORS**

LAUAN		BIRCH		COLONIST		OAK	
PRE-HUNG 30"	<b>35.99</b>	PRE-HUNG 30"	<b>49.99</b>	PRE-HUNG 30"	<b>55.99</b>	PRE-HUNG 30"	<b>59.99</b>
BI-FOLD 24"	<b>25.95</b>	BI-FOLD 24"	<b>33.99</b>	BI-FOLD 24"	<b>33.99</b>	BI-FOLD 24"	<b>41.99</b>
30"	<b>27.95</b>	30"	<b>35.99</b>	30"	<b>36.99</b>	30"	<b>42.29</b>
		32"	<b>40.99</b>	32"	<b>38.99</b>	32"	<b>45.99</b>
		36"	<b>41.29</b>	36"	<b>39.49</b>	36"	<b>46.29</b>
		48"	<b>59.99</b>	48"	<b>67.99</b>	48"	<b>69.99</b>
		60"	<b>69.99</b>	60"	<b>74.99</b>	60"	<b>78.99</b>
		72"	<b>75.99</b>	72"	<b>78.99</b>	72"	<b>87.99</b>

**MULDINGS & TRIM**  
COLONIAL OR MODERN WHITE PINE

Base **6.29** Casing **5.99**

**COLONIAL OAK VENEER**  
14' Casing **11.99**  
14' Base **18.99**

**VICTORIAN STYLE DOOR SETS**  
Include:  
2 Side Pieces  
1 Top Piece  
2 Corner Blocks  
2 Base Blocks  
SOLID OAK

**47.59**

SOLID PINE **39.99**

*Wall to Wall Building Experts!*

We carry "IN STOCK"...FIVE COLORS and FIVE SIZES (up to 16' lengths) of quality Pro-Panel II steel roofing and siding, TRUSSES IN 8 SIZES from 16' to 32', 5 STYLES AND NUMEROUS COLORS of Owens/Corning and Certainteed shingles, .60 TREATED TIMBERS in lengths up to 20 FEET, and the industry's most complete BLUEPRINT and INSTRUCTION GUIDE.

**WE HAVE OVER 50 PRE-DESIGNED PACKAGES AVAILABLE TO SUIT YOUR STORAGE NEEDS!**

**PINCKNEY** 475 N. Webster, 2 Blocks West Of D-19, 3 Blocks North Of M-36 **(313) 878-1885**

CASH & CARRY PRICES GOOD THRU FEB. 12, 1994. All prices subject to change without notice. No sales to dealers. Not responsible for printing errors. We reserve the right to limit quantities. Prices may vary by location.

STORE HOURS: Mon.-Fri. 7:30-5:30; Sat. 8:00-3:00

MasterCard DISCOVER VISA ML



**SNACK ATTACK! 889-2443**  
**BULK CANDY, NUTS and MUCH MORE!**  
 2936 E. Highland Rd. • In High/Land Corners at Duck Lake Rd.  
 HOURS: Mon-Thurs 9:30-8:00, Fri & Sat 9:30-8:30, Sunday 11 to 6

**GREAT VALENTINE VALUES!**

<b>WILLY WONKA</b> Sweet & Sour Hearts or Heartbreakers Reg. \$2.69 <b>\$1.99 lb.</b> SNACK ATTACK! 2 lb limit - w/coupon - expires 2/15/94	<b>CONVERSATION HEARTS</b> Large or Small Reg. \$1.79 <b>\$1.49 lb.</b> SNACK ATTACK! No limit - w/coupon - expires 2/15/94	<b>JELLY HEARTS</b> Reg. \$1.19 <b>59¢ lb.</b> SNACK ATTACK! 2 lb limit - w/coupon - expires 2/15/94
<b>CANDY and TOPPINGS</b> 10% Off SNACK ATTACK! 3 lb limit - w/coupon - expires 2/15/94	<b>ALL GOURMET CHOCOLATE</b> Truffles Too! 10% Off SNACK ATTACK! 3 lb limit - w/coupon - expires 2/15/94	<b>GOOD 'N' PLENTY</b> Reg. \$1.99 <b>\$1.69 lb.</b> SNACK ATTACK! 3 lb limit - w/coupon - expires 2/15/94
<b>GUMMIE BEARS or WORMS</b> Reg. \$1.99 <b>\$1.69 lb.</b> SNACK ATTACK! 3 lb limit - w/coupon - expires 2/15/94	<b>CHOCOLATE COVERED RAISINS or PEANUTS</b> Reg. \$2.99 <b>\$1.99 lb.</b> SNACK ATTACK! 3 lb limit - w/coupon - expires 2/15/94	<b>HOT TAMALES or MIKE &amp; IKES</b> Reg. \$1.99 <b>\$1.69 lb.</b> SNACK ATTACK! 3 lb limit - w/coupon - expires 2/15/94
<b>MALTED MILK BALLS</b> Real Chocolate Reg. \$3.29 <b>\$2.29 lb.</b> SNACK ATTACK! 3 lb limit - w/coupon - expires 2/15/94	<b>GARDETTO SNACKENS or RANCH CHIPS &amp; TWISTS</b> Reg. \$3.69 <b>\$2.99 lb.</b> SNACK ATTACK! 3 lb limit - w/coupon - expires 2/15/94	<b>CALIFORNIA PISTACHIOS</b> Red or Natural Reg. \$3.99 <b>\$2.99 lb.</b> SNACK ATTACK! 3 lb limit - w/coupon - expires 2/15/94

Lg Asst Nuts & Bolts  
 Zero Ice Doesn't Hurt Cement  
 Culvert's County Approved  
 Snow Fence  
 Salt  
 FRP Board  
 3x5 Cement Tile Backer  
 Rough Saw Spruce  
 Treated Lumber  
 Cedar  
 1/2 Pine

Nails  
 Grade 8 Bolts  
 Keys Made  
 Drywall  
 Straw  
 Cement  
 Paint  
 Insulation  
 Plexiglass  
 Chloride  
 Tools  
 Electrical  
 PVC  
 Pine & Oak Moulding

**NEW HUDSON LUMBER AND HARDWARE CENTER**  
 "Your Quality Source for Timber and Tools"  
 56601 Grand River • New Hudson • 437-1423  
 Hours: Mon. - Fri. 7-7; Sat. 8-6; Sun. 9-5 • 437-9920

**ONLY... \$9.99**  
 Reg. \$24.99  
 While Supplies Last  
 19-In Hip Roof Professional  
 Toll Box Rugged poly construction. Extra-deep lift out tray holds large power tools. Sure-lock metal latches. (96507)

**Everyday Low Price on Softener Salt**

Hardi-Cube Made by Duro-Cube	50 lb. \$4.29	80 lb. \$5.99
Hardi-Cube Red Out Made by Duro-Cube	50 lb. \$4.99	80 lb. \$7.29
Morton Pellets	40 lb. \$3.99	80 lb. \$6.49
Morton Pellens	40 lb. \$4.99	80 lb. \$8.29
K-Life	50 lb. \$6.49	
Block Salt	50 lb. \$4.99	

Marine Plywood Oak Birch

**Anniversary Special**

**Mane Street, Inc.**  
 FAMILY HAIR DESIGNERS

**4<sup>th</sup> Anniversary Colorbration!**

Welcome Susan Preiss to our staff

**PERMS \$5 OFF**  
 With Susan  
 Exp. 2/26/94

**HAIRCUT & STYLE \$3 OFF**  
 Exp. 2/26/94

10% OFF Any Product Purchase

**1/2 Off**  
 Any Haircolor Application With Complete Styling  
 Includes Highlights, Semi Permanent & Permanent Color  
 Expires 2/26/94  
 Not valid with any other discount

Our Special Is Valid With Any Of Our Highly Qualified Courteous Staff • 25 Years Experience •

**Mane Street, Inc.**  
 FAMILY HAIR DESIGNERS  
 56290 Grand River • New Hudson  
 (810) 437-2424  
 WE LOVE OUR LIONS!

NEW TECHNIQUES IN HAIR DESIGNMENT WITH CARE  
 • LAMINATE  
 • CUTS  
 • STYLING  
 • PERMS  
 • COLOR

MON-SATURDAY 9-5  
 SUNDAY 10-5  
 HOURS: MON. THURS. 9-5; FRI. 9-6; SAT. 9-3



# DURA-CUBE SALE

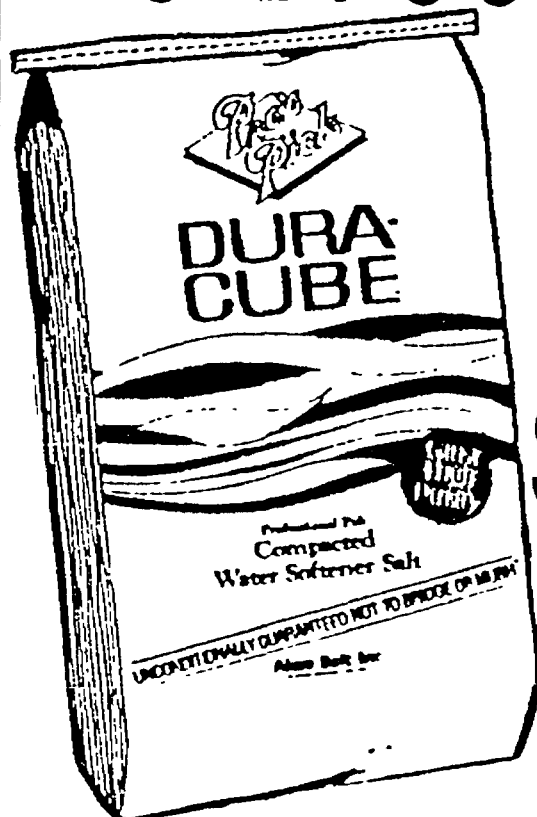

**\$7.99**  
per 80 lb. Bag  
for 10 bags or more  
delivered

**\$8.45**  
per 80 lb. Bag  
for 5 bags delivered

All Dog &  
Cat Collars  
& Leashes  
50% Off

**Country Water**  
TREATMENT, INC.

13658 Ten Mile Road  
South Lyon

(810)437-9136 • (313)449-8722  
(810)229-1870 • (810)684-5869  
Open Mon.-Sat. 9am-6pm

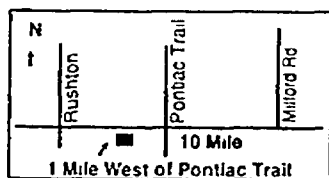

## PATCHES

♥ "Not Just Another Country Shop" ♥

Hamburg Village Mall  
5589 E. M-36 at Chilson Rd.  
(313) 231-5050



**50%  
OFF**

Selected  
Merchandise

Collectibles and Country Charm

- ♥ Hand Crafted Wood Furniture ♥ Daddy Long Legs ♥
- ♥ Heritage Lace ♥ Sarah's Attic ♥ Bears ♥
- ♥ Dreamsicles ♥ Cat's Meow ♥ Laura's Attic ♥
- ♥ Hand Carved Santas ♥ Braided Rugs ♥ Pottery ♥
- ♥ Potpourri ♥ Yankee Candle ♥ Floral Pieces ♥
- ♥ Our Very Own Patches Line ♥ Afghans ♥
- ♥ Dips, Candy, Cinnamon Drink ♥ Pictures ♥
- ♥ Cookie Molds ♥ Lang Graphic Cards & Calendars ♥
- And Much, Much More!!

Open 6 Days • Gift Certificates • Layaways

# SIDEWALK SALE

THIS THURSDAY, FRIDAY AND  
SATURDAY

**50%  
OFF**

**AND MORE!**

FALL AND HOLIDAY CLEARANCE  
FASHIONS!

Plus much, much more.

We've  
consolidated  
merchandise  
from several of  
our stores just  
for this  
SALE!

**Dancer's**

Fashions for her . . . for him . . . for the kids!

**BRIGHTON MALL**

Grand River at I-96, Brighton

**229-5879**

Mon.-Fri. 10-8; Sat. 10-7; Sun. 12-5



**LORENZ**  
**baufix**<sup>®</sup>  
DESIGNER CONSTRUCTION SETS

- The power to create
- The joy of expression
  - Satisfaction and pride
  - Building confidence
  - Kits for ages 3-12
- Offer good thru Feb. 14, 1994

**50% Off**

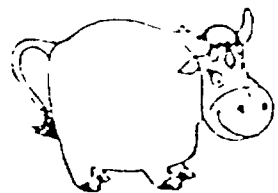
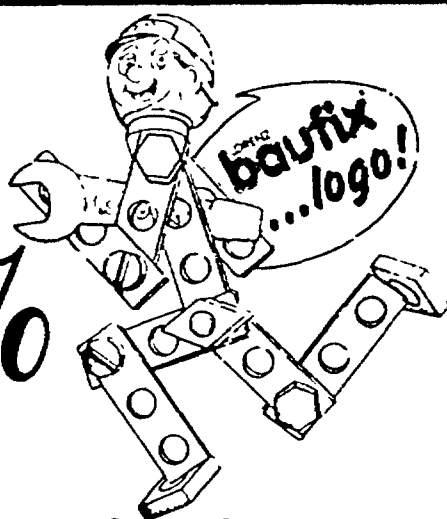

**The Purple Cow**

Educational Toys  
570 N. Lafayette • In Huntington Square  
South Lyon (810) 486-3890

**Dolls & Bears**

**50% Off!**

Select Super Bowl  
Clearance Sale!

**Diane's  
Doll House**

102 N. Lafayette  
South Lyon, MI 48178

(corner of 10 Mile  
& Pontiac Trail)

(810) 486-0450

**STIHL**<sup>®</sup> **CHAIN  
SAW**

NUMBER ONE WORLDWIDE

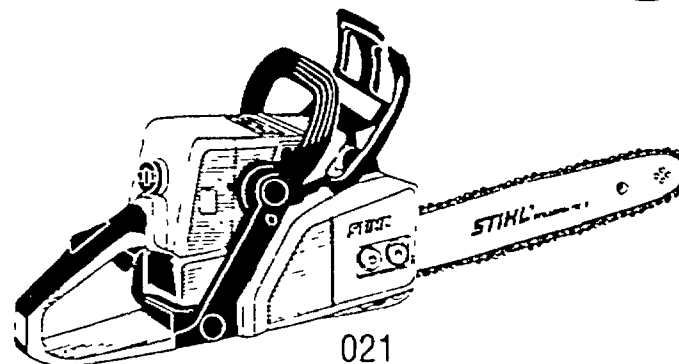

- 2.15 cubic inches
- Easy starting
- Lightweight
- Electronic Ignition with lifetime warranty
- Quickstop™ Inertia Chain Brake
- Automatic chain oiling

**SALE!**

**NOW ONLY  
\$239<sup>95</sup>\***

**INCLUDES**

- FREE 6 Pk. Oil
  - Double Warranty Period
- \*while supplies last

**50% OFF**

**CHAIN SAW SHARPENING**

Limit one per customer  
with coupon • expires 2-28-94



*Cougar*

**CUTTING PRODUCTS  
& SUPPLY, INC.**

**(313) 348-8864**

46845 12 Mile Rd. • Novi, MI  
Located at I-96 & Beck Rd.



HOURS: M 8-7; T-F 8-6; Sat. 9-4

**Low Low prices on great  
WINDOWS**

**We manufacture the most popular  
thermal vinyl windows.**

**Any size, any style**

**Buy 1 or 100 and save.**

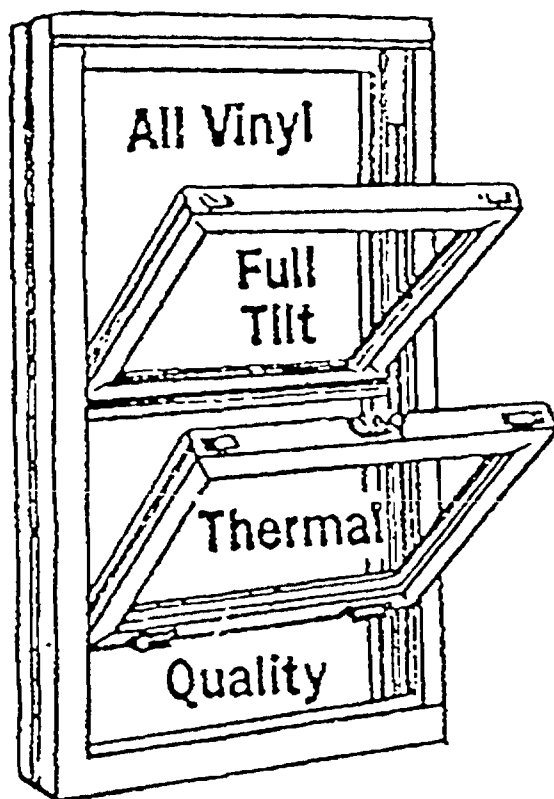

Quality Backed  
by Alcoa

**SunShield**<sup>™</sup>  
VINYL COMPOSER

Lifetime Warranty

Winter is the best time  
to buy. We remove and  
replace 1 window at a  
time for a minimum of  
inconvenience. Also you save  
50% off your choice of  
Marbelite® Sills or Lo-E  
glass or a storm door!

**Call for Free In-Home Estimate**

24 Hr. Message Center

**1-800-327-3159**

Factory

**(810) 437-5870**

**SUNAIRE WINDOW MANUFACTURING CO.**

*Serving Livingston County for over 20 years*

**7936 Boardwalk • Brighton, MI**

*Member of Better Business Bureau  
Licensed & insured #21030739*



## Quality Photofinishing At Up To 60% Off Regular Pricing!



coupon  
Any color roll  
(C-41) 12, 24 or 36  
exp., single print  
3R, processing by  
Sundance Photo.  
**\$2.49**  
This coupon good for up to 5 rolls.  
Expires Feb. 28, 1994

We offer quality photofinishing through five labs including Meteor Photo. Kodulux print roll processing at unbeatable prices. Check us out for all your photofinishing needs.

**NO ONE OFFER MORE SELECTION  
AT BETTER PRICES!**

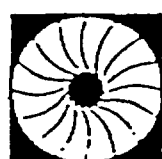

**f-Stop Inc.**  
**(313) 476-2928**  
39293 Grand River Ave.  
(at Haggerty) Farmington Hills

**M-W-F 9:30-7**  
**T-TH 9:30-6**  
**SAT 9:30-5**

Minolta • Canon • Ricoh • Olympus • Samsung

**Open For Lunch**

Monday - Friday 11:30 - 2:30

V A L E N T E ' S

# LITTLE ITALY

**Regional Italian Cuisine  
Fine Wines & Spirits**

Casual Dining in a Traditional Italian Setting

**PRESENTING**

Italian Specialties Prepared To Order From Milan,  
Bologna, Venice, Rome Naples...

## 1/2 OFF DINNER

Coupon not  
valid on  
Holidays

Buy one dinner at the  
regular price and get the  
second dinner of equal or  
lesser value for 1/2 PRICE.

offer good Mon-Fri 4:30-6:30 pm, with coupon, expires 2-28-94

**Call for Reservations**

**227 Hutton-Northville-348-0575**

# Mr. Tile Co.

**Do-It-Yourself Headquarters**

**Fix Up your Home  
This Winter**



**Just In..  
New Selection!**  
**8"x8"**  
and  
**12"x12"**  
**Ceramic  
Floor Tile**

**Glazed 8" x 8"**

**QUARRY  
TILE**

From **47¢** Each

**Ceramic Floor & Wall**

**MOSAIC  
TILE**

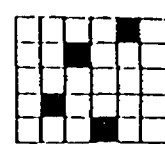

Many Colors

From

**85¢**

Sq.  
ft.

**KENTILE®**

**Sale on Famous  
Solid Vinyl  
Tile**

From **\$1.99**

sq.  
ft.

**KENTILE®**

Basement/Commercial Vinyl

**FLOOR TILE**

1/16" and 3/32"

From **42¢** sq. ft.

**Hartco  
Tongue & Groove,  
Urethane Finish**

**No Wax  
PARQUET**

From **\$2.45** sq. ft.  
3 Colors

**Professional advice for do-it-yourselfers.  
Experienced personnel & professional  
installation available, commercial or  
residential**

**Get your best price . . . . . then call Mr. Tile!**

**Novi**  
Novi Town Center  
Mervyns Court West  
Mon. Fri 9-9 Sat 9-5

**348-8850**



**Redford**  
Telegraph Road  
255-0075



**FINAL  
DAYS**

*Tenpenny's*

**FINAL  
DAYS**

CHERRY AND OAK FURNITURE

# **SUPER JANUARY CLEARANCE**

ON ALL FLOOR SAMPLES

# **LIQUIDATING**

CHERRY-OAK FURNITURE

**90 Days  
Same As  
Cash**

# **SAVE**

**90 Days  
Same As  
Cash**

# **30% to 70%**

## **EVERYTHING MUST GO!**

Offer Good Days of Sale Only  
In Stock Merchandise. No Lay-A-Ways  
**SHOP EARLY FOR BEST SELECTION!**

*Tenpenny's*

**124 N. LAFAYETTE  
SOUTH LYON 437-1590**

**CHERRY & OAK  
FURNITURE**

**HOURS: Daily 10 - 9; Sun. 12 - 5**



## Winter Clearance

### 4 DAYS ONLY

Wed., Thurs., Friday & Saturday  
Jan. 26, 27, 28 & 29

1/2 OFF all red tag items!  
Purple & White Tags only \$1.00

Now Accepting Spring Consignment



## Second Hand Rose

Hrs: 10-4, Mon.-Sat.  
10561 E. Grand River • Brighton  
(313) 227-4016



## The Kitchen Witch

"A Unique Kitchen Shop"

We're Having A

### SALE

COOK BOOKS

15% off

DISH TOWELS  
25% off  
\*excluding heart design

The Kitchen Witch  
118 E. Main St., Northville  
348-0488

special

### ALL-CLAD

Master Chef \$239<sup>00</sup>  
6 pc. LTD \$325<sup>00</sup>  
Stainless \$289<sup>00</sup>

### CHANTAL

9 pc. \$289<sup>00</sup>

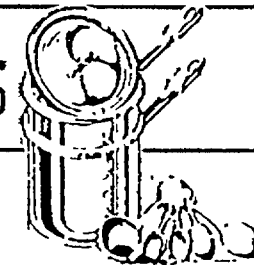

OPEN STOCK COOKWARE 10% OFF  
Farberware - Millennium  
All-Clad - Chantal

50% OFF  
Bargain Table

(Special orders not included \* Sale prices good thru 2/14/94)

up to **50% OFF**  
Select Holiday & Decorative Accessories

**20% OFF**

All Heritage Lace  
• Table Accessories  
• Packaged • Bolt Lace  
Exp. 2/5/94

**10% OFF**

All Accessories Storewide  
• Silk Greens & Baskets  
• Pictures • Afghans & More  
Exp. 2/5/94

## Bates and Bodnar Trading Company

390 S. Lafayette • South Lyon 437-5960

## Natural Alternatives

## HEALTH FOODS

39650 14 Mile Road • Walled Lake  
14 & Haggerty in the Newberry Square Mall  
(313) 960-9740 • Fax (313) 669-7172

The Alternative Place to Shop for a "Healthy Body and Safe Environment"

**50% OFF**  
WAKUNAGA KYO-CHROME  
GARLIC & CHROMIUM  
Reg. \$11.95  
**NOW \$5.97**  
90 capsules, while supply lasts

Chromium is probably one of the most promising minerals we know in offering healthy rewards. Equally important is that garlic has been used by health conscious people as part of a healthy diet for thousands of years. When used as part of a low-fat, low cholesterol diet, a product called KYO-CHROME™ may help to reduce cholesterol for people who are lacking in chromium and niacin.

HOURS: M-T-W-TH 10-7pm, FRIDAY 10-8pm, SAT 10-6pm

**EVERY DAY  
LOW PRICES ON**

- SPORTS NUTRITION
- ORGANIC PRODUCE
- NATURAL COSMETICS
- BULK FOOD & HERBS
- JUICE EXTRACTORS
- HOMEOPATHY
- MACROBIOTIC PRODUCTS
- HEALTH BOOKS
- SPECIAL DIET FOODS
- VITAMINS
- SPECIAL ORDERS

**WE SHIP UPS**

## 幸運 Fortuna Inn 酒家

"Good Quality Food Is Our Business"

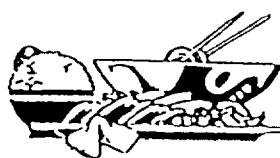

• CHINESE • SZECHUAN  
• CANTONESE

22281 Pontiac Trail & 9 Mile Rd.  
(Brookdale Shopping Center)  
South Lyon

## Chop Suey Special

**1/2 OFF** (of equal or lesser value)

(Dine In Only) With Coupon Only  
Buy One Chop Suey Lunch or Dinner,  
Get Second Chop Suey Meal

Up to \$4<sup>00</sup> Value!

### CARRYOUT SPECIAL!

Sunday Thru Thursday Only

**10% Off**  
Any Carry-Out

Excluding daily specials  
With coupon - expires 2/13/94

Fortuna Inn 437-4700

### DINNER FOR TWO

only **\$15<sup>50</sup>**

Includes: Wonton soup, egg rolls,  
almond boneless chicken, steak  
chow, pork fried rice and cookies

Dine-In Only  
With Coupon

No Substitutions  
Expires 2/13/94

Sun. 11 am-9 pm, Mon.-Thurs. 11 am-10 pm, Fri. & Sat. 11 am-11 pm



**437-4700**



**\$5 OFF**

SCREEN AND  
STORM WINDOW REPAIRS  
(\$20.00 Minimum Purchase)

24300 Novi Road Novi, MI 48375  
COUPON REQUIRED • EXPIRES 2-28-94

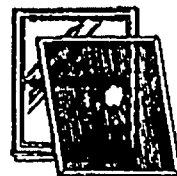

### Mirror Walls

- High Fashion, and Room Expanding Mirror Walls.
- 8 ft. by 8 ft.-clear 1/4" clean hang

From Only  
**\$395<sup>00</sup>**

Installed plus tax  
All Services Guaranteed

NOT VALID WITH ANY OTHER OFFER • EXPIRES 2-28-94 • COUPON REQUIRED

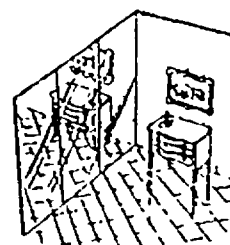

### You're Missing a Great View!

Are your windows fogged or stained?  
Don't replace your windows - replace your insulated units.  
Henderson CLEARLY has the answer  
with HUGE SAVINGS on insulated glass

**SAVE**  
\$5<sup>00</sup> per window  
\$10<sup>00</sup> per doorwall

10 YEAR WARRANTY AVAILABLE  
FREE ESTIMATES

ENERGY EFFICIENT LOW E UNITS AVAILABLE  
NOT VALID WITH ANY OTHER OFFER • EXPIRES 2-28-94 • COUPON REQUIRED



### Tub and Shower Enclosures

- Wide Choice of Sizes, Styles, Colors and Finishes.
- Innovative In-panel design - both decorative & practical
- Wider entry and exit space - easier to bathe children, wipe tub and tiles.
- Textured, Tinted or Mirror Glass.
- Expert Installation available.

25% Off  
Entire line of  
Tub & Shower  
enclosures.

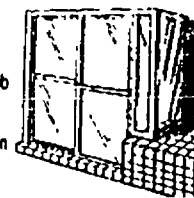

Basco  
Custom Classic

NOT VALID WITH ANY OTHER OFFER • EXPIRES 2-28-94 • COUPON REQUIRED

### Storm Doors

Fox and Trapp are two of the most prestigious storm door lines in America. Quality and Craftsmanship. Excellent manufacturer's warranties.

- Save Energy
- Beautify Your Home
- Welded corners - strongest construction on the market.
- Four-ridge design - eliminates tendency of most hinges to pull away from door.
- Heavy-gauge aluminum panels - low maintenance. Will not rust.
- Expert Installation available.

25% Off  
Any Door

Fox Trapp



NOT VALID WITH ANY OTHER OFFER • EXPIRES 2-28-94 • COUPON REQUIRED

For your home:

- Tub/Shower Enclosures
- Mirrors • Storm Doors
- Glass Table Tops
- Insulated Glass



Visa, MasterCard, Discover and American Express Accepted.

## Henderson GLASS

24300 Novi Rd.  
Just North of 10 Mile

**380-0300**

For Your Car:

- Sunroof • Theft Protection Systems • Cellular Phones
- Radios/Audio Systems
- Auto Glass Repairs
- Wheel covers

Insurance Repair Specialists





# CLOSET ORGANIZERS!!

## EASY TRACK™

a real do-it-yourself organizing system

- Innovative Design - Easy Installation
- Sturdy Furniture Quality Particle Board
- Durable, crisp White Laminate Finish
- All Components Fully Adjustable

START  
WITH  
THIS -

**8' Starter  
Unit -**  
Model #RB1448  
**SALE**  
**\$89<sup>95</sup>**

Reg. \$99.95

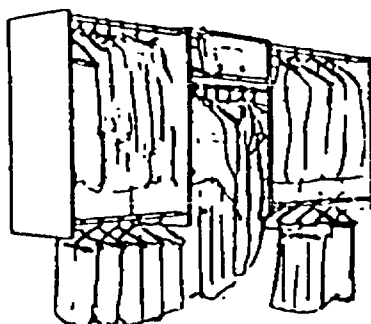
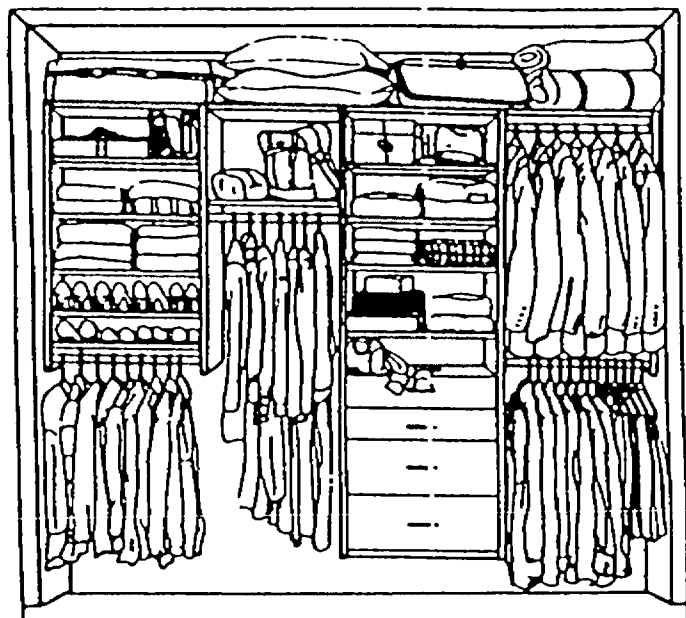

THEN ADD:

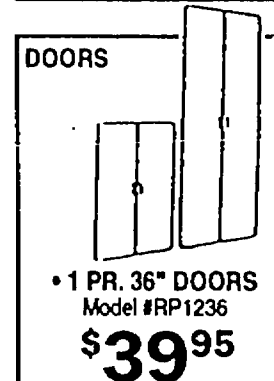
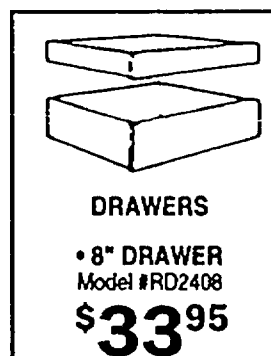
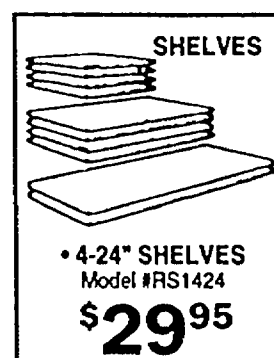
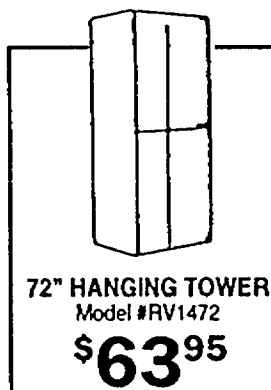

### A COMPLETE LINE OF PRE-HUNG, FOLDING AND SLAB DOORS IN STOCK!

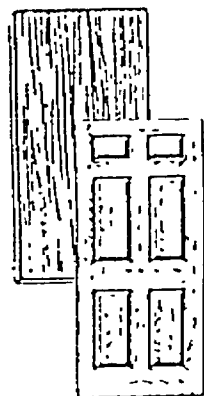

#### SLAB DOORS

Size	HC BIRCH 1 1/2"	SC Birch 1 1/2"	6 Panel ELITE 1 1/2"
1'	24.65	-	30.85
2'	27.30	-	31.70
2 1/2'	29.05	-	34.35
2'	29.05	49.35	34.35
2 1/2'	30.85	50.25	35.25
3'	32.59	52.89	36.15

#### PRE-HUNG

All with clear pine  
jambs and 3 hinges

Size	HC BIRCH 1 1/2"	6 Panel ELITE 1 1/2"	6 Panel Pine 1 1/2"
1'	50.75	52.19	117.19
2'	58.60	56.45	134.35
2 1/2'	60.75	59.30	141.45
2'	60.75	60.75	146.45
2 1/2'	62.89	62.19	152.19
3'	65.05	63.59	160.05



#### BIFOLDS

BIFOLD	BIRCH 1 1/2"	6 PANEL ELITE 1 1/2"	6-PANEL PINE 1 1/2"	FULL LOUVER PINE 1 1/2"	LOUVER PANEL PINE 1 1/2"
24"	29.95	29.05	139.30	50.25	61.70
30"	34.35	32.59	162.25	55.55	70.55
36"	37.89	35.25	172.85	61.70	78.45
48"	58.19	57.29	268.99	96.09	119.90
60"	66.10	62.59	312.19	108.45	138.45
72"	74.05	68.75	335.35	119.05	154.30

**CLOSE OUT!**

30" and 32" WING LOUVER  
BI-FOLDS

ONLY  
**\$15<sup>00</sup>**  
ea.

**75% OFF**

only while stock lasts!

MODEL 447

**7 1/4" Circular  
Saw**

Special:

**\$153<sup>95</sup>**

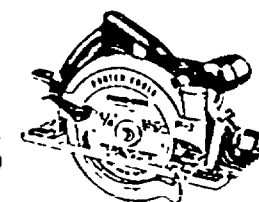

- 15 AMPS.
- 10 1/4" lbs
- Super Tough Magnesium Construction
- Dust Collection.
- Adjustable stops at 45° and 90° PLUS override stops at 48° and 93°.
- Spindle lock with wrench storage in handle
- Electric Brake (Model 447 ONLY).
- 20 tooth Carbide Blade included.

**— PORTER-CABLE —**  
PROFESSIONAL POWER TOOLS

Model 693

**1 1/2 HP Plunge Router**

Features/Benefits

- Powerful, lightweight plunging router, 10 amps/AC only 23,000 RPM/1/4", 3/8", 1/2" bit capacity.
- Smooth plunging action with fully enclosed springs
- Adjustable depth rod and six-position stop turret
- Clearly marked 2 1/4" scale.
- Quick-release plunge lever is located conveniently to side handles.
- Permanently sealed ball bearing construction for long tool life

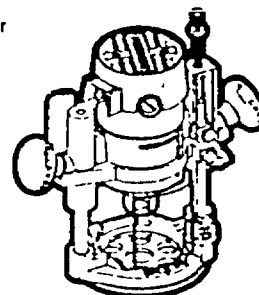

Special:

**\$199<sup>95</sup>**

**IVERSON'S**  
**SERVICESTAR**

GOOD NEIGHBOR.  
GOOD ADVICE.

Prices Good Thru 2-6-94

Everything in building needs  
and masonry supplies

**300 E. Huron St. • Milford**



**685-8702**

HOURS: Mon.-Fri. 7:30 am-6 pm  
Saturday 8-4; Sunday 10 am-2 pm

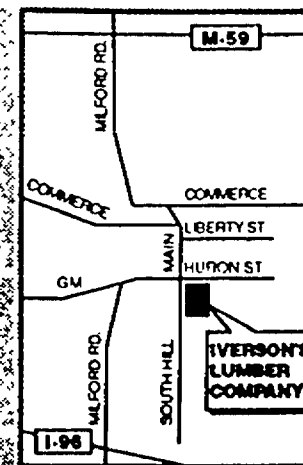



Great Lakes

# Getaway<sup>TM</sup>

FEBRUARY 1994 • \$2.50

THE ROMANCE OF WINTER



Your Good Times Adventure Guide



# Always Christmas

INC

Olde World  
Canterbury  
Village INC



## Plan to attend the Canterbury Village Winter Carnival January 29th to February 13th

What can visitors expect?  
World-class art gallery of snow  
and ice including  
extraordinary snow sculptures  
4 classes of competition  
Sanctioned by the National Ice  
Carving Association

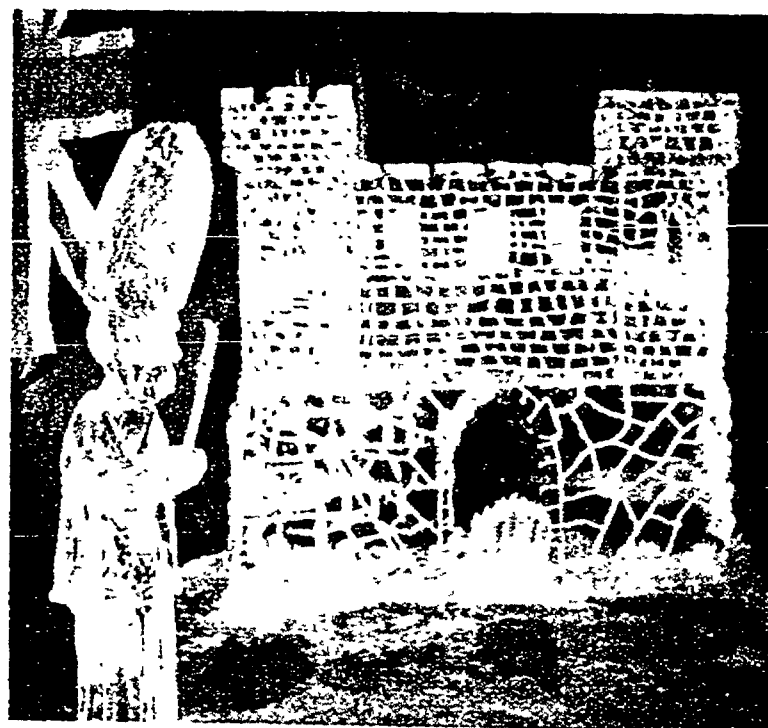

## Wait until you shop these shops:

- Always Christmas, your year around Christmas store
- Canterbury Store, special gift items
- Offsprings Children's Clothing
- Flower Pots & Baskets
- The Toy Store
- Fudge & Ice Cream Shop
- Going Nuts Candy Store
- Stan Gillinis Food Court
- Candle Shop
- Many Moons Ago Western Art
- Many more shops opening soon



CHRISTMAS - TOYS - COLLECTIBLES  
100,000 SQ. FT. OF BUILDINGS

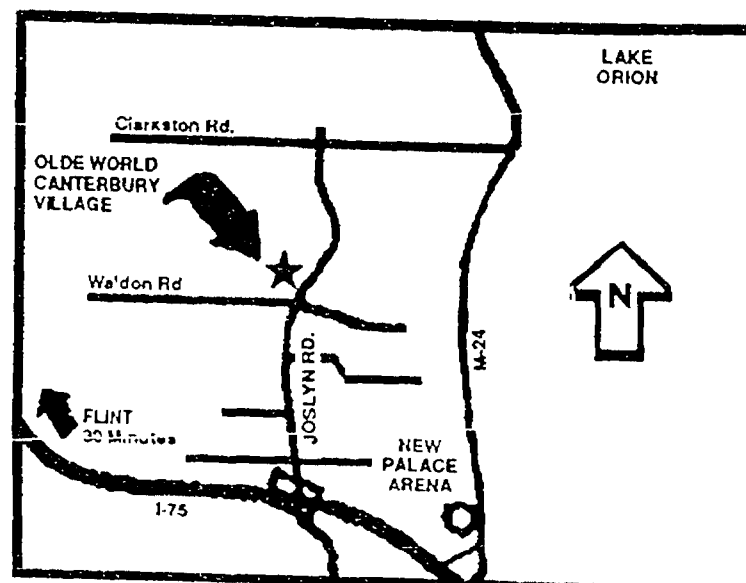

LOCATION AT CANTERBURY VILLAGE  
I-75 EXIT JOSLYN RD. NORTH 3 MILES  
2369 JOSLYN CT., LAKE ORION

For More Info Call  
Always Christmas 313-391-9880  
or Canterbury Village 313-391-5700



# Great Lakes Getaway

Copyright 1994 Camden Publications. All Rights Reserved

## VISUAL FEAST

Dazzling Rubens exhibition debuts **5**

## WINTER WELCOME

Mackinac Island warms to guests **11**

## SETTING SAIL

Parapalegic learns to unfurl the jib **18**

## GOLF FEVER CURE

Activities abound for anxious duffers **23**

## BEAT THE BLAHS

Where-to-go, what-to-see listing **25-26**

Cover photo courtesy The Toledo Museum of Art

Published By Camden Publications  
Box 8, Camden, Michigan 49232

Kurt Greenhoe, General Manager  
John Snyder, Editor

Julia Hite, Production Supervisor

Advertising Information Call:

517-694-1110 (Northern Michigan)

800-222-6336 (Southern Michigan, Ohio & Indiana) • FAX: 517-368-5131

A publication of Suburban Communications Corporation Livonia, Michigan 48150

Philip H. Power, Chairman, Richard D. Aginlan, President

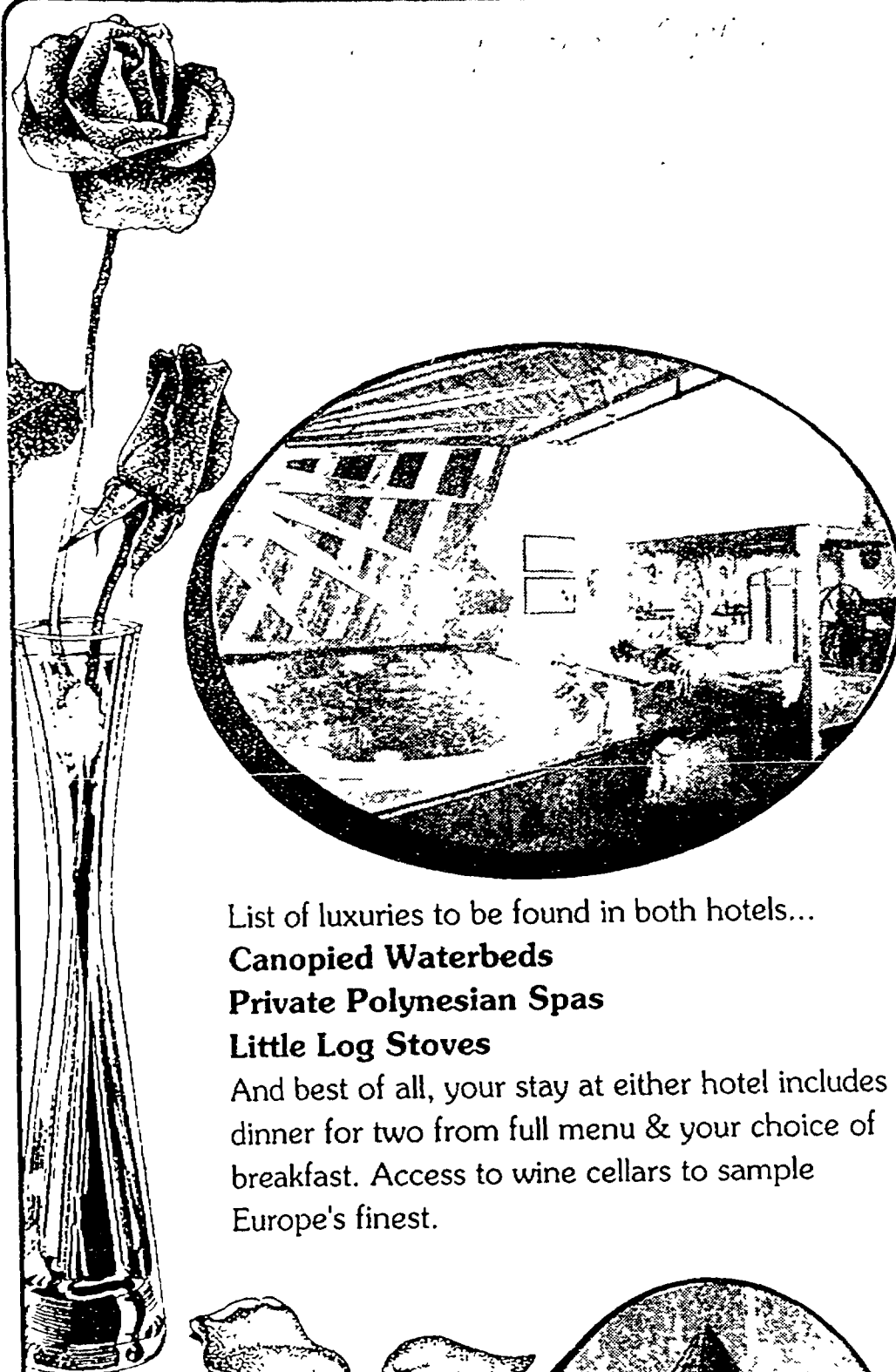

List of luxuries to be found in both hotels...

**Canopied Waterbeds**

**Private Polynesian Spas**

**Little Log Stoves**

And best of all, your stay at either hotel includes dinner for two from full menu & your choice of breakfast. Access to wine cellars to sample Europe's finest.

SO MAKE  
RESERVATIONS  
SOON AT THE  
BROOKSIDE INN OR  
THE FRANKFORT  
HOTEL IN BENZIE  
COUNTY

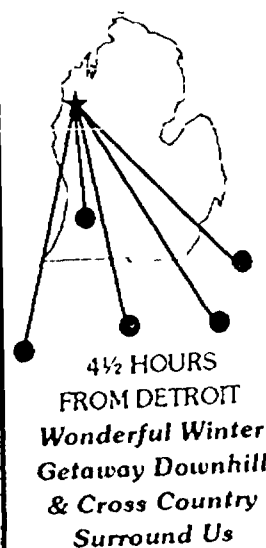
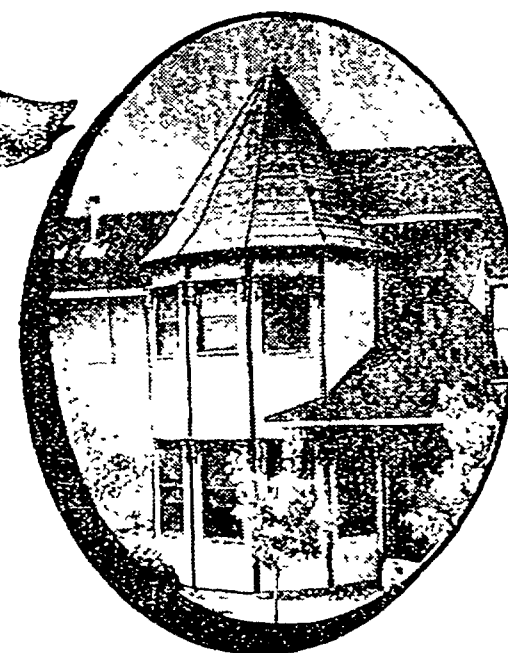

4½ HOURS  
FROM DETROIT  
Wonderful Winter  
Getaway Downhill  
& Cross Country  
Surround Us

Start to 9, in daily

EXIT

212

WEST BRANCH

I-75

**FACTORY DIRECT  
PRICES UP TO 75% OFF**

—Enjoy One Stop Shopping  
At Its Best! —

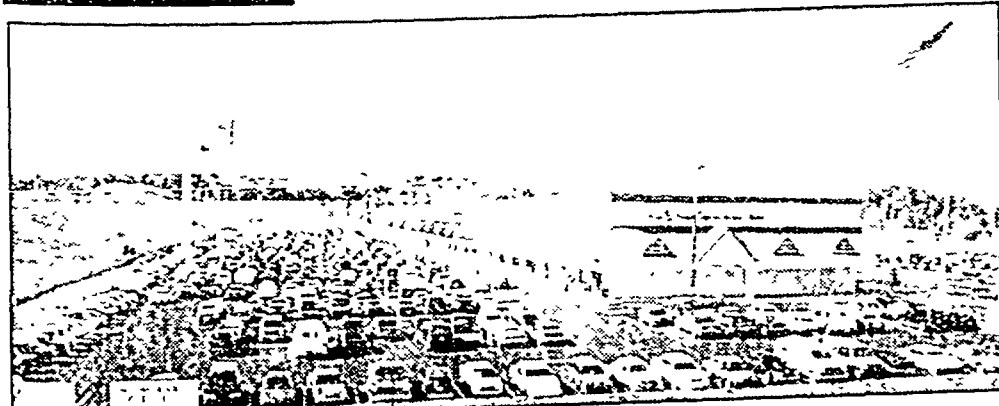

**27 DESIGNER OUTLETS ...  
9 EXCLUSIVE TO MICHIGAN!**

• COACH • REEBOK • VAN HEUSEN  
And Certain World Famous Designers So Sensitive They  
Will Not Allow Us  
To Publish Their  
Names

CALL FOR  
DETAILS

Hours:  
Mon.-Sat.  
10 am -9 pm  
Sun.  
11 am-7 pm

Gift  
Certificates  
Available  
At The  
Mall Office

For Information

1-800-727-6885 • (517) 545-4437





#### INDIAN RIVER

**IDEAL 3 BEDROOM** with Florida room, country kitchen, fireplace, 80' of east side frontage, two car garage with workshop. Year around home, 1,600 sq. ft. Like new! (616) 238-7962

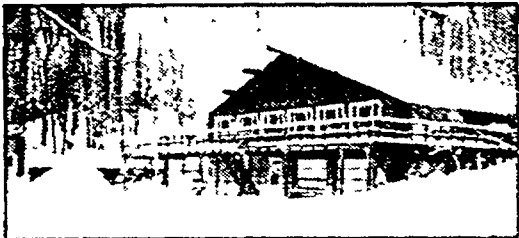

#### LONG LAKE-MONTMORENCY COUNTY

**4 1/2 BEDROOM LODGE.** Bedrooms feature individual baths. Comb. kitchen, dining and recreation room with full wall stone fireplace and loft. Basement with utility room, bath and garage. New 2 story, 2 bay garage. Parcel has 100' frontage on the lake. (517) 742-4594 #1006.



#### TAWAS CITY

**LAKE HURON ACCESS** at an affordable price! 3 bedrooms, walk-out basement, recently remodeled, and best of all, sandy beach just a few short steps away. \$58,900. (517) 362-7948 File 5378.

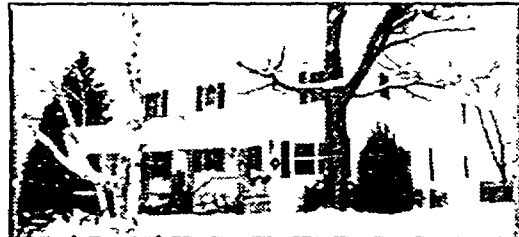

#### PETOSKEY

**OVER 3,000 SQ. FT.** awaits you in this quiet neighborhood adjoining the Winter Sports Park. Home features 4 bedrooms, den and master suite with private deck overlooking the secluded back yard. \$199,500. (616) 347-6200.



#### ORTONVILLE

**34 ACRE HORSE FARM.** Ranch with 4 bedrooms, 2 baths. Barns include indoor riding arena, trailers, quarters, equipment. Property is fenced, paddocks. Brandon Twp. \$550,000. (616) 627-5414



#### MULLETT LAKE

**THIS TWO BEDROOM** home is like new. Year around with 50' of frontage. East side Florida room, fireplace. Nearly 1,000 sq. ft. Clean as a pin. (616) 238-7962

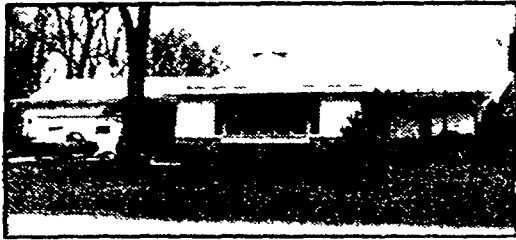

#### ESSEXVILLE

**JUST MOVE INTO** this clean three bedroom ranch with fireplace, wood deck, family room and more. A must see! (517) 667-0000.



#### PETOSKEY

**THREE BEDROOM** manufactured home on 2.8 acres. Like new condition. Convenient to I-75, Indian River and US 31 N. 1/2 interest in lake lot across the road on Munro Lake included. Nice frontage provides swimming area and dock. Year around or vacation living. \$49,500. (616) 347-7700



#### CASEVILLE

**SANDPOINT CANAL HOME.** 3 bedroom year around fireplace, family room, 2 car garage & workshop, central air, underground sprinklers, double lot. Boat dockage at your door. \$126,500. (517) 856-2980 6BL8836.



#### HOLT

**COLLEGE HEIGHTS ESTATES.** New 4 bedroom, 2 story, 2,100 sq. ft., 2 1/2 baths and many other amenities. \$187,000. (517) 694-3200.



#### HARBOR BEACH

**LUXURIOUS COUNTRY LIVING,** 4 bedrooms, 2 1/2 baths, oak kitchen with appliances, fireplace with heat exchanger, 2 car garage, beautifully landscaped. 2 miles from Harbor Beach. (800) 800-5832



#### BEULAH

**LUXURY LIVING ON CRYSTAL LAKE** in a year around custom quality home. Superb views, 100' of lake frontage. Completely furnished and ready for occupancy. \$239,000. (616) 882-4449.



#### CHARLEVOIX

**LAKE MICHIGAN,** South of Charlevoix. 4 bedrooms plus lot, 2 baths, cathedral ceilings, upper and lower wrap around decks, fully furnished. \$295,000. (616) 547-5100



#### BEULAH

**LARGE, DEEP LOT,** well kept, modernized home & 100' of Crystal Lake frontage. 7 bedrooms, spacious living room, formal dining room and much more. \$395,000. (616) 882-4449

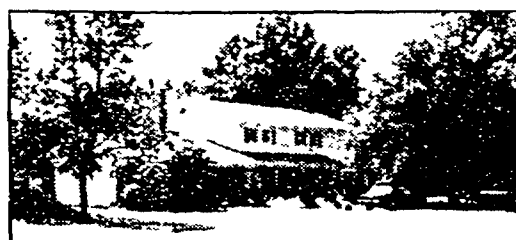

#### BAY CITY

**UNIQUE Kankakee home** 3,400 sq. ft., 4 bedrooms, 3 baths, 2 fireplaces, gazebo, inground pool, 4 acres with pond and more. (517) 667-0000.



#### ROSE CITY

**GREAT FAMILY HOME** located in Rose City. 2,600 sq. ft. Custom built with 3 bedrooms, 2 1/2 baths, fireplace, att. 2 1/2 car garage and much more. Don't miss this great value. (517) 345-0315 R 177.



#### EAST TAWAS

**IMMACULATE 3 BEDROOM,** 1 1/2 bath chalet, dramatic full brick wall with fireplace, finished garage, enclosed breezeway, lovely lot. \$84,900. (517) 362-7948 File 5505



#### OWOSSO

**LAKE MANITOU.** Immaculate home with lake access. Convenience, quality and comfort all in one package. 3 bedroom home with 2 1/2 baths, fireplace, full basement and central air. Beautifully landscaped. (517) 723-8266

*meet me in*

*We Grew Up In Michigan,  
And we Know it Well*

Send for our free Information Request Brochure about property available throughout Michigan.

Name \_\_\_\_\_  
Address \_\_\_\_\_  
City \_\_\_\_\_ State \_\_\_\_\_ Zip \_\_\_\_\_  
Telephone \_\_\_\_\_

Real Estate One  
Franchising  
745 South Garfield Ave.  
Traverse City, MI 49684

Call any one of these Michigan locations for additional information...

ALGONAC	810-794-9393	CHEBOYGAN	616-627-7186	HOLT	517-694-3200	HOUGHTON LAKE	517-366-8040
ALPENA	517-356-3494	EASTPORT	616-599-2950	HONOR	616-325-4449	ROGERS CITY	517-734-2141
BAD AXE	517-269-9775	ELK RAPIDS	616-264-5611	INDIAN RIVER	616-238-7962	TAWAS	517-362-7948
BAY CITY	517-667-0000	FENTON	810-629-3900	LEWISTON	517-786-4111	TRAVERSE CITY	616-946-6667
BELLAIRE	616-533-6171	FRANKFORT	616-352-4449	MARINE CITY	810-765-8861	WEST BRANCH	517-345-0315
BEULAH	616-882-4449	GLADWIN	517-426-6561	MIO	517-826-6222	WINN	517-866-2360
BIG RAPIDS	616-796-4805	HARBOR BEACH	517-479-3225	ORTONVILLE	810-627-5414	PLUS 30 DETROIT METROPOLITAN AREA OFFICES TO SERVE YOU.	
CADILLAC	616-775-5168	HARRISON	517-539-7161	OSCODA	517-739-9120		
CASEVILLE	517-856-2980	HIGGINS LAKE	517-821-5785	OWOSSO	517-723-8286		
CHARLEVOIX	616-547-5100	HILLMAN	517-742-4594	PETOSKEY	616-347-7700		



# It's ravishing, it's romantic, it's Rubens

Toledo, Ohio —

*The Age of Rubens*, the first major exhibition of Flemish 17th-century paintings organized in the United States, brings together over 125 Baroque paintings by Peter Paul Rubens (1577-1640) and 50 of his collaborators and colleagues. Organized by the Museum of Fine Arts, Boston, the exhibition will travel to Toledo — the only other venue — where it will be on exhibit Feb. 2 to April 24 at The Toledo Museum of Art.

Described by The Boston Globe as "ravishing," "dazzling," and "a visual feast," *The Age of Rubens* focuses on the accomplishments of painters in Flanders (modern-day Belgium) during the blossoming of Northern European art in the 1600s. While featuring more than 30 major paintings by Rubens, who as the most original and productive artist of the period justly occupies center stage, the exhibition also highlights the work of other prominent artists, notably Anthony van Dyck and Jacob Jordaens, as well as collaborators such as Jan Brueghel the Elder and Frans Snyders.

The cover of this month's Great Lakes Getaway features Rubens' *The Garden of Love*. Making its first trip to the United States from the Museo del Prado in Madrid, Spain, *The Garden of Love* is considered the artist's most famous masterpiece.

This extraordinary exhibition includes paintings from virtually all of the world's greatest public and private collections. The National Gallery in London, the Hermitage in St. Petersburg, the Prado in Madrid, and the great museums in Antwerp, Brussels, Berlin, Vienna, as well as those in Washington, New York, Boston, Philadelphia, Chicago, and Los Angeles are among the institutions that have contributed masterpieces to *The Age of Rubens*.

Renowned individual paintings such as Rubens' *The Garden of Love* from the Prado in Madrid, have made their first trip across the Atlantic for

the exhibition.

To accommodate this exceptionally grand and monumental exhibition, *The Age of Rubens* will be installed in the Museum's west wing galleries. A selection of the European works from TMA's internationally acclaimed collections normally displayed in the west wing galleries will be on view in *Toledo Treasures: Six Centuries of European Art*, an admission-free exhibition in Canaday Gallery, Jan. 16 through May 1.

A free 11-minute audio-visual program detailing the history, life, and times of Rubens will be continuously on view in the Little Theater.

A full-color, 632-page illustrated catalogue published by Abrams accompanies the exhibition. Featuring 400 illustrations, including 140 color plates, the book was written by Peter Sutton, Boston's curator of European paintings, in collaboration with other European and American scholars. The softbound edition is available in the Museum Store at \$45. Hardbound copies are available at \$95. Catalogues can be ordered by calling the Museum Store, (419) 255-8000.

The exhibition will be open extended hours: Tuesday through Thursday, 11 a.m. - 4 p.m.; Friday, 11 a.m.-9 p.m.; Saturday and Sunday, 10 a.m.-5 p.m.; closed Mondays. During *The Age of Rubens*, Museum hours will be extended. The Museum will be open Tuesday-Thursday, 10 a.m.-4 p.m.; Friday, 10 a.m.-9 p.m.; Saturday and Sunday, 10 a.m.-5 p.m.; closed Mondays.

There is an exhibition admission charge, and timed tickets are necessary for admission. A limited number of tickets will be available each day for walk-in visitors. Prices are as follows: Individual Tickets: Adults (18-64) \$7.95; Seniors (65+) and students (6-17) \$5.95; Full-time university students with ID \$5.95; Family \$24.95; Children (5 and under) free with timed ticket; TMA Members free with timed ticket. Group Tickets (15 or more): Self-guided adult groups \$5.50 per person; Docent-guided adult groups \$8.95 per person; Self- or Docent-guided student groups \$5.50 per person.



"THE ORIGIN OF THE CORNUCOPIA"— Abraham Janssens' oil on canvas, ca. 1615-20, is one of the Baroque masterpieces on display at The Toledo Museum of Art.

Tickets are available at the ticket window at the Grove Place entrance for same day admission or advance purchase. Tickets also are available by calling (419) 243-7000 or (800) 374-0667, or by visiting Selectix outlets. Prices include all service fees.

Many leading book artists and publishers of the 1600s will be represented in *The Art of the Book in the Age of Rubens* in the Museum's Grace J. Hitchcock and George W. Stevens Graphic Arts Galleries through May 29. *Land, Sea, and Life: Dutch and Flemish Prints 1600-1900*

will feature prints by Rembrandt, Van Dyck, Brueghel and others in the Museum's Graphic Arts Galleries, Feb. 17 through June 12.

The Toledo Museum of Art is a privately endowed, non-profit arts institution. Admission to the Museum is free. Open Tuesday-Saturday, 10 a.m.-4 p.m.; Sunday 1-5 p.m.; closed Mondays and major holidays.

The Museum is located at 2445 Monroe Street at Scottwood Avenue, just west of the downtown business district and directly off I-75 with exit designations posted.



"BOAR HUNT"— Rubens collaborator Frans Snyders crafted this oil on canvas, one of the exhibit's more than 125 paintings selected from museums around the world.



## SKI & FREE SKI for LESS

### 200 2 for 1 or 1/2 price tickets

# 50 FREE SKIING DAYS

Buy Your Discount Card Today!

## Only \$29.99

\$49.95 Value

One Use Can Pay For The Card Cost

## Bavarian Village

### INTERNATIONAL SKI & GOLF

Over 250 Areas in U.S. Including Boyne • Alpine Valley • Crystal Mtn. • Sugar Loaf • Nubs Nob • Vail Aspen • and Many More

• BLOOMFIELD HILLS	2540 WOODWARD at Square Lake Road	338-0803
• BIRMINGHAM	101 TOWNSEND corner of Pierce	644-5950
• NOVI	NOVI TOWN CENTER South of I-96 on Novi Road	347-3323
• FARMINGTON HILLS	27847 ORCHARD LAKE RD. at 12 Mile	553-8585
• MT. CLEMENS	1216 S. GRATIOT 1/2 mile North of 16 Mile	483-3620
• TRAVERSE CITY	107 E. FRONT ST. (Bay Side Entrance)	616-941-1999
• SUGAR LOAF SKI AREA	18 Miles NW of Traverse City	616-228-6700
• ANN ARBOR	3336 WASHTEAW West of U.S. 23	973-9340
• FLINT	4261 MILLER RD. across from Genesee Valley Mall	732-5560
• DEARBORN HQTS	26312 FORD RD. 1 1/2 miles W. of Telegraph	562-5560
• EAST LANSING	246 E. SAGINAW at Abbott	517-337-9696
• GRAND RAPIDS	2035 28th Street S.E. bet. Breton & Kalamazoo	616-452-1199
• GROSSE POINTE	19435 MACK AVE just North of Moross	885-0300



**BAY VALLEY INN** "SLEEP IN CLASS..."

...when you visit this most unique motel that was formerly a school.

**Our skylighted rooms, some with in-room whirlpools include:**

- Color/cable TV
- Microwaves
- VCRs
- Refrigerators

Ask About Our Exotic Boat Room  
—HONEYMOON & ANNIVERSARY SPECIALS AVAILABLE—

**M-22 SOUTH, 1516 SCENIC HWY., FRANKFORT, MI**

*Luxury Accommodations  
At Reasonable Rate* **(616) 352-7113**

FREE MOVIES & CONTINENTAL BREAKFAST

MINUTES FROM DOWNHILL & CROSS COUNTRY SKI

GAMEROOM & PLAYGROUND FOR THE KIDS

**WILD WINTER GETAWAY**

**NOV. 1, 1993 Thru APRIL 30, 1994**

**\$135 +Tax**  
(based on dbl. occupancy)

Standard Double Room  
Four Days And Three Nights  
(any three consecutive nights)  
with advance reservations only  
Welcome basket upon arrival, Complimentary Continental Breakfast.

Free local telephone calls, Free Showtime movies, CNN, ESPN, & WTBS - Indoor Swimming & Whirlpool.

**3rd and 4th adults sleep free**

1000 US 31 North  
Traverse City, MI  
**(616) 946-8900**

**Hampton Inn**

**Excellence is our Goal...**



Marc Girardelli  
1993 Overall World Cup Champion  
M48 Racing

**MARKER**  
SKI BINDINGS

**Skiing is our Passion.**

**Bavarian Village**  
INTERNATIONAL SKI & GOLF



WINNING COMBINATION— Ski and feast weekend packages are scheduled Feb. 25-27 at many northern Michigan cross-country areas.

## Gourmet glide

### Nordic resorts offer trail-side dining

Cross-country skiers will enjoy groomed trails and trail-side dining in Northern Michigan. The Northern Michigan Nordic Ski Council is adding a special highlight to the cross-country ski season Friday, Feb. 25 through Sunday, Feb. 27 with Ski And Feast - a culinary cross-country event.

What a terrific combination: cross-country skiing and a trail-side gourmet sampling of food. Skiers will find not only skiing, but also gourmet fare at each ski council property. The Ski & Feast weekend events include:

-Friday, Feb. 25 - Cross Country Ski Headquarters, located near Roscommon, will host an evening pig roast from 5 p.m. to 9:30 p.m. on the trails for all those traveling up on I-75 North.

-Lakeview Hills Resort Bed & Breakfast, located near Lewiston, will host breakfast on the trails from 10:30 a.m. - 2:30 p.m. on Feb. 25.

-Saturday Feb. 26 - Garland, near Lewiston, will provide ski and feast activities with its very own Trout Camp. Ski to the pond, catch and then cook your catch over live coals on the trails.

-Shanty Creek/Schuss Mountain Resort, near Bellaire, will serve trail-side pasties and a bubbling cauldron of soup while skiing between the resorts Feb. 26.

-Boyne Mountain will serve up brats and their very own brew - Boyne Beer by Frankenmuth - in the heart of their trail system in Boyne Country Feb. 26.

Also serving Feast And Ski on Saturday Feb. 26 will be Wilderness Valley near Gaylord, McGuire's Resort near Cadillac and Corsair Ski Trails near East Tawas. They will

serve up Stikkelsbarr, a Norwegian gooseberry prepared trail side according to traditional old-world recipe.

-Sunday Feb. 27 - Grand Traverse Resort, near Traverse City, will host a BBQ brunch trail-side near the official VASA trailhead.

-Crystal Mountain in Thompsonville will host the annual chicken on the wing trail-side on Feb. 27. Skiers will enjoy grilled chicken and all the fixings while skiing before taking to the highway for their return home.

Ski And Feast Weekend will feature trail-side gourmet fare from 11 a.m. to 4 p.m. each day. The price is 12.50 per person which includes a trail pass and complete meal and activities. Kid's fare 5-12 years is half price.

Participating trails include:

—Boyne USA, Boyne Falls - 616-549-2441.

—Corsair Ski Trails, Tawas City - 517-362-2001.

—Cross Country Ski Headquarters, Roscommon - 517-821-6661. —Crystal Mountain, Thompsonville - 616-378-2911.

—Garland, Lewiston - 517-786-2211.

—Grand Traverse Resort, Grand Traverse Village - 616-938-1620.

—Hanson Hills Recreation Area, Grayling - 517-348-9266.

—Lakeview Hills Country Inn Ski Resort, Lewiston - 517-786-3445.

—Marsh Ridge, Gaylord - 517-732-6794.

—McGuire's Resort Center, Cadillac - 616-775-9947.

—Shanty Creek/Schuss Mountain Resort, Bellaire - 1-800-678-4111.

—Wilderness Valley, Gaylord - 616-585-7141.



# Cross-country skiing embraces all styles

Most people are familiar with classic or traditional skiing. This is the method of choice for most recreational skiers and a growing number of racers. In classic skiing (also known as diagonal stride) the skier keeps their skis parallel, and by simultaneously kicking with one ski and poling with the opposite pole, propels themselves forward onto the glide ski.

This kick and glide technique soon develops into a smooth rhythm transporting the skier gently onward. The skier now has a choice between a waxable or a patterned non-wax ski base to provide the necessary grip for forward propulsion.

The beauty of classic skiing is that one can work as gently or as intensely as one desires, utilizing the same basic body motions. The more often the technique is practiced, the more comfortable and fluid the motion. There are few things in life as graceful looking as a good classical skier!

The relative newcomer to the ski scene is ski skating. The motion of ski skating is similar to ice or roller skating in that the skier pushes to the side with skis at an angle for forward

momentum. Skating skis are shorter than classic skis, and have smooth bases that need applications of temperature sensitive wax that allows for maximum glide.

A competent ski skater is a dream to watch. The seemingly effortless motion and speed have sparked a huge interest in ski skating.

Telemark, the grand-daddy of all skiing is, perhaps, the truest of the Nordic techniques, and probably the least known. Taking its name from the Telemark region of Norway, this technique enabled everyone, from Vikings to reindeer hunters, to traverse the vast mountains of Scandinavia.

Modern Telemark gear is more substantial than other X-C equipment, enabling the skier to carve turns while coming down hills, but retaining the unattached heel for uphill travel as well. Alpine skiing is a tame evolution of the telemark technique.

Each of these three techniques share the common bond of grace, balance, dynamic weight transfer, finesse and glide.



GRACE, BALANCE, FINESSE— Michigan cross-country facilities have trails to accommodate all styles. (Photo courtesy Crystal Mountain Resort.)

## Learn the luge in Muskegon

Muskegon, Michigan—

Kunsthahn luge, a man-made luge, is the type of track used at the Olympics. There are only two kunsthahn-type tracks in the U.S.—one in Muskegon and the other in Lake Placid, New York.

Located in Muskegon State Park, Muskegon Winter Sports Complex has two luges. The novice luge features low cost coaching sessions which includes lessons, sleds and helmets. The upper luge can attain speeds of more than 40 miles per hour and is designed for those with luge experience.

Travelers should call the conditions line, which is updated

daily, before visiting the luge runs at 616-744-9629.

The state park also has two loops of groomed cross country ski trails, 2 1/2 kilometers and 5 K. They are lighted for night skiing. Trails are groomed for both classic and skate skiing.

A lodge with food concessions, heated rest rooms and a large fireplace is located at the park. An ice skating rink for families is adjacent to the lodge.

Muskegon State Park is located north of Muskegon at 3560 Memorial Drive. Call 616-744-3480 for more information.

**Our Skis  
Had  
To Pass  
One  
Final Test**

**Bavarian Village**  
INTERNATIONAL SKI & GOLF

• BLOOMFIELD HILLS.....	2540 WOODWARD at Square Lake Road.....	338-0803
• BIRMINGHAM.....	101 TOWNSEND corner of Pierce.....	644-5950
• NOVI.....	NOVI TOWN CENTER South of I-96 on Novi Road.....	347-3323
• FARMINGTON HILLS.....	27847 ORCHARD LAKE RD. at 12 Mile.....	553-8585
• MT. CLEMENS.....	1216 S. GRATIOT 1/2 mile North of 16 Mile.....	463-3620
• TRAVERSE CITY.....	107 E. FRONT ST. (Bay Side Entrance).....	616-941-1999
• SUGAR LOAF SKI AREA.....	18 Miles N/W of Traverse City.....	616-228-6700
• ANN ARBOR.....	3336 WASHTENAW West of U.S. 23.....	973-9340
• FLINT.....	4261 MILLER RD. across from Genesee Valley Mall.....	732-5560
• DEARBORN HGTs.....	26312 FORD RD. 1 1/2 miles W. of Telegraph.....	562-5560
• EAST LANSING.....	246 E. SAGINAW at Abbott.....	617-337-9696
• GRAND RAPIDS.....	2035 28th Street S.E. bet. Breton & Kalamazoo.....	616-452-1199
• GROSSE POINTE.....	19435 MACK AVE just North of Moross.....	885-0300

**OPEN DAILY 10-9 • SATURDAY 10-6 • SUNDAY 12-5**  
VISA • MASTERCARD • DISCOVER • AMERICAN EXPRESS • DINERS



## MAKING THE BEST EVEN BETTER

Welcome to the most enjoyable vacation spot in the Midwest. During your visit you'll experience the best that Northern Michigan has to offer. Now make the best even better while you enjoy the thrill and excitement of playing:

**BLACKJACK,  
CRAPS, ROULETTE,  
SLOTS &  
CARIBBEAN  
STUD POKER;**

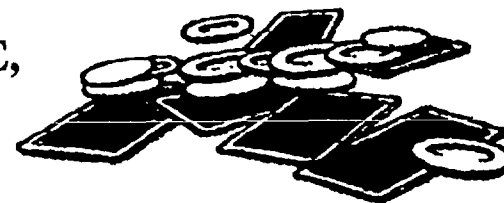

a game where hundreds of thousands of dollars are waiting for you. The Leelanau Sands Casino is here to make your vacation more than just a trip; We'll make it a truly unique experience.

**Call 616-271-4104  
For Further Information**

Shuttle service available for groups of four or more - call in advance for arrangements  
2521 N. West-Bay Shore Dr. • Suttons Bay, MI 49682



## TRAVERSE CITY WATERFRONT INN

### FREE SKI ESCAPE

Nov. 23, 1993 thru April 21, 1994  
\$100 per person/double occupancy  
Enjoy a part of the Midwest's Ski Capitol at Traverse City's family ski facility only 5 minutes from the inn. Free lift tickets (2 adults and 2 children one day) at Mt. Holiday ski area. Discount on lift tickets at Sugar Loaf, Crystal Mt., and Schuss Mt./Shanty Creek available as a guest of the Inn. Unlimited Cross Country skiing on near-by groomed DNR trails and the world class VASA trail.

- Two nights accommodations.
- \$40 Food and Beverage allowance.

### ROMANTIC ESCAPE

September 6, 1993 to June 16, 1994  
\$98 to \$128 per person/double occupancy  
• two nights accommodations in whirlpool tub room  
• champagne in room upon arrival  
• \$60 Food and Beverage allowance  
• \$20 mid-week discount

### GREAT ESCAPE

September 6, 1993 to June 16, 1994  
\$90 to \$120 per person/double occupancy  
• two nights accommodations  
• champagne in room upon arrival  
• \$50 Food and Beverage allowance  
• \$20 mid-week discount

### • WATERFRONT INN •

Hotel and Conference Center  
(616) 938-1100  
1-800-551-WATER  
2061 U.S. 31 North • P.O. Box 1736  
Traverse City, MI 49685-1736

# Ski calendar

## ALPINE

1/24-28—Silver Streak Week, Shanty Creek/Schuss Mt., Bellaire, MI 49615 (800) 678-4111  
1/24-30—Coors Light Blue Mt. Winter Carnival, Blue Mt., Collingwood, Ont (416) 869-3799  
1/29—Michigan Ski Challenge, Race Olympian & former pro champ Cary Adgate, Boyne Mt., Boyne Falls, MI 49713 (800) GO-BOYNE  
1/29—Mitsubishi Motors Diamond Ski Classic, Mt. Brighton, Diane Olmstead, Brighton, MI 48116 (313) 229-9581  
1/29-30—USSA Central Division Age Class Race, Nubs Nob, Harbor Springs, MI 49740 (616) 526-2131  
1/29-30—CUSSA Elite Race, SL/GS, Sugar Loaf Resort, 9 am, Pete Edwards, Cedar, MI 49621 (616) 228-5461  
2/5-6—MDSC Race Weekend, Boyne Mt., Boyne Falls, MI 49713 (800) GO-BOYNE  
2/6—Beat Your Kid, Nubs Nob Ski Academy parents race their children, Nubs Nob, Harbor Springs, MI 49740 (616) 526-2131  
2/8-11—Michigan Special Olympics, XC, DH, skating, snowshoeing, Sugar Loaf Resort, daily events, Pete Edwards, Cedar, MI 49621 (616) 228-5461  
2/11-13—Jose Cuervo Games of Winter, Indianhead, Wakefield, MI 49968 (906) 229-5181  
2/12—Jimmie Huega Ski Express, team marathon race approx 4 hrs. to benefit MS, Mt. Brighton, 9 am, Jill Jarrett, 4141 Bauer Rd, Brighton, MI 48116 (313) 229-9581  
2/12—Dannon "Free Sample & Race" Day, free Dannon Yogurt & free



**SPRING CARNIVAL—** Boyne Mountain and Boyne Highlands will welcome the changing season with a special promotion March 19-20.

NASTAR-type race, Sugar Loaf Resort, 1 pm, Pete Edwards, Cedar, MI 49621 (616) 228-5461

2/12-13—MDSC Race Weekend, Boyne Mt., Boyne Falls, MI 49713 (800) GO-BOYNE

2/12-14—CUSSA Divisional Championships, SL & GS-3 days of elite racing, Sugar Loaf Resort, 9 am, Pete Edwards, Cedar, MI 49621 (616) 228-5461

2/19—Valentine's Couples Race-Sweetheart Race, NASTAR-style race with prizes, Sugar Loaf Resort, 4 pm, Pete Edwards, Cedar, MI 49621 (616) 228-5461

2/19—Mt. Brighton 17th Annual Bikini Race, men & women competitions, Mt. Brighton, 1 pm, Diane Olmstead, Brighton, MI 48116 (313) 229-9581

2/19—Jose Cuervo Games of Winter, Boyne Mt., Boyne Falls, MI 49713 (800) GO-BOYNE

2/20—GM Ski Club Open Trophy Race, Mt Brighton, Janie Huling, Brighton, MI 48116 (313) 229-9581

2/22-24—7th Annual 70-Plus Ski Club Midwest Get-together, Nubs Nob, Larry Rubin, Harbor Springs, MI 49740 (906) 643-8015

2/25-27—MDSC Race Weekend hosted by M.A.C.C., SL, GS and downhill, Searchmont Resort, 9 am, Jon Tischuk-ski director, Searchmont Resort, Box 1029, Sault Ste. Marie, Ont P6A 5N5 (705) 781-2340

2/26-27—CUSSA Region III Championships, SL & GS, Sugar Loaf Resort, 9 am, Pete Edwards, Cedar, MI 49621 (616) 228-5461

2/26-27—Nordic Culinary XC Weekend, Shanty Creek/Schuss Mt., Bellaire, MI 49615 (800) 678-4111

2/27—World Cup Fun Day Races, Mt. Brighton, Diane Olmstead, Brighton, MI 48116 (313) 229-9581

2/27—Jr NASTAR Open, Sugar Loaf Resort, 1 pm, Pete Edwards, Cedar, MI 49621 (616) 228-5461

3/4-6—Slush Cup Weekend, Schuss Mt., Bellaire, MI 49615 (800) 678-4111

3/5—Jeep Ski Club Challenge, Boyne Mt., Boyne Falls, MI 49713 (800) GO-BOYNE

3/5—The Olin/Tecnica Challenge, GS racing sponsored by Olin Tecnica, grand prize Olin racing skis, Nubs Nob, Harbor Springs, MI 49740 (616) 526-2131

3/5—Kid's Day, Shanty Creek, Bellaire, MI 49615 (800) 678-4111

3/5-6—Hawaii Days, games, gun races, etc., Big Powderhorn Mt., Tony Gheller, N11375 Powderhorn Rd., Bessemer, MI 49911 (906) 932-4838

3/5-6—PSIA Spring Rally, special

classes & parties for new & veteran ski instructors from all over Midwest, Sugar Loaf Resort, 9 am, Pete Edwards, Cedar, MI 49621 (616) 228-5461

3/6—Caberfae Peaks Open, Caberfae Rd., Cadillac, MI 49601 (616) 862-3300

3/6—Jr. NASTAR Open, Sugar Loaf Resort, 1 pm, Pete Edwards, Cedar, MI 49621 (616) 228-5461

3/6—Nubs Nob Ski Academy Picnic, Nubs Nob, Harbor Springs, MI 49740 (616) 526-2131

3/7—Absolut Bartenders Ski Classic, Boyne Highlands, Harbor Springs, MI 49740 (800) GO-BOYNE

3/7—Annual Pul-A-Ski Day, Indianhead, Wakefield, MI 49968 (906) 229-5181

3/7-9—PSIA Exams, Level II & Level III ski instructor exams, Sugar Loaf Resort, 9 am, Pete Edwards, Cedar, MI 49621 (616) 228-5461

3/9—16th Annual Pro/Am Bartenders Classic, Indianhead, Wakefield, MI 49968 (906) 229-5181

3/12—The Holy Childhood Day Care Benefit Classic, Nubs Nob, Harbor Springs, MI 49740 (800) GO-BOYNE

3/12-13—MDSC Race Weekend, Boyne Mt., Boyne Falls, MI 49713 (800) GO-BOYNE

3/12-13—Spring Fling Weekend, crazy races, obstacle course, Nordic relays, costume parade and more, Crystal Mt., Michelle Gallagher, 12500 Crystal Mountain Dr. (616) 378-2000

3/12-13—CUSSA Spring Series, SL & GS, on the F.I.S. "Manitou Extreme," 9 am, Sugar Loaf Resort, Pete Edwards, Cedar, MI 49621 (616) 228-5461

3/12-13—Annual Traditional Spring Carnival, Indianhead, Wakefield, MI 49968 (906) 229-5181

3/13—Spring Carnival, races & contests, food & fun...Big Powderhorn Mountain, Tony Gheller, N11375 Powderhorn Mountain, Bessemer, MI 49911 (906) 932-4838

3/13—Mitsubishi Motors Diamond Ski Classic, NASTAR-style ski race, 9 am, Sugar Loaf Resort, Pete Edwards, Cedar, MI 49621 (616) 228-5461

3/13—The K2 Duals, head to head dual slalom, grand prize K2 racing skis, Nubs Nob, Harbor Springs, MI 49740 (616) 526-2131

3/13—Jim Wickham Memorial, Caberfae Peaks, Caberfae Rd., Cadillac, MI 49601 (616) 862-3300

3/13-18—Canadian Week, Boyne Highlands, Harbor Springs, MI 49740 (800) GO-BOYNE

3-13-18—Canadian Week, Boyne Mt., Boyne Falls, MI 49713 (800) GO-BOYNE

3-13-18—Canadian Spring Carnival, Shanty Creek/Schuss Mt., Bellaire, MI 49615 (800) 678-4111

3/18-20—Sugar Loaf Spring Carnival & Sock Hop Weekend, NASTAR races, silly slaloms, pool parties, and more, Sugar Loaf Resort, Pete Edwards, Cedar, MI 49621 (616) 228-5461

3/18-20—Irish Weekend, Shanty Creek/Schuss Mt., Bellaire, MI 49615 (800) 678-4111

3/19—Krazy Daze, races, costume contests, grand prize trip to Big Sky, Montana, Boyne Highlands, Harbor Springs, MI 49740 (800) GO-BOYNE

3/19—The 32nd Annual Nubs Nob Open, Nubs Nob, Harbor Springs, MI 49740 (616) 526-2131

3/19—U.S. Recreational Ski Assoc. Regional Finals, Shanty Creek/Schuss Mt., Bellaire, MI 49615 (800) 678-4111

3/19-20—Spring Carnival, Boyne

## MICHIGAN'S LARGEST SELECTION

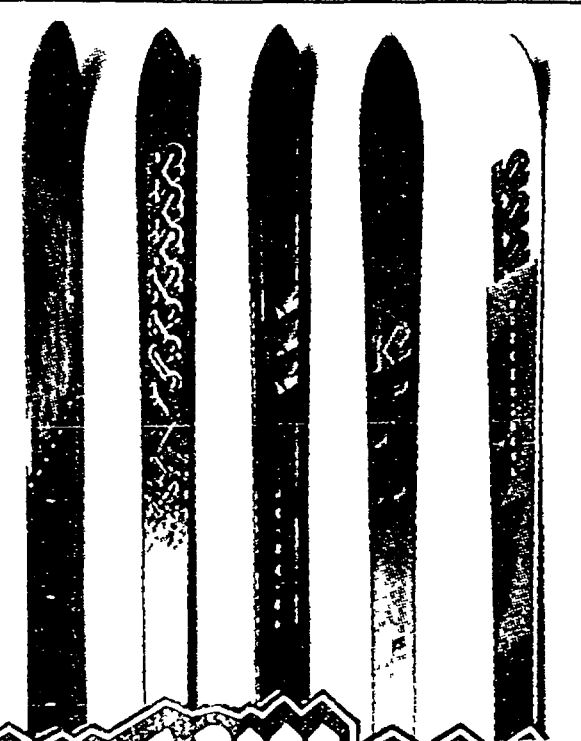

The  
best skis  
in the  
world are  
made in

AMERICA

by K2

**Bavarian Village**  
INTERNATIONAL SKI & GOLF

• BLOOMFIELD HILLS	2540 WOODWARD at Square Lake Road	338-0803
• BIRMINGHAM	101 TOWNSEND corner of Pierce	844-5950
• NOVI	NOVI TOWN CENTER South of I-96 on Novi Road	347-3323
• FARMINGTON HILLS	27847 ORCHARD LAKE RD. at 12 Mile	553-8585
• MT. CLEMENS	1216 S. GRATIOT 1/2 mile North of 16 Mile	463-3620
• TRAVERSE CITY	107 E. FRONT ST. (Bay Side Entrance)	616-941-1999
• SUGAR LOAF SKI AREA	18 Miles NW of Traverse City	616-228-6700
• ANN ARBOR	3336 WASHTENAW West of U.S. 23	973-9340
• FLINT	4261 MILLER RD. across from Genesee Valley Mall	732-5580
• DEARBORN HGTs	26312 FORD RD. 1 1/2 miles W. of Telegraph	562-5580
• EAST LANSING	248 E. SAGINAW at Abbott	517-337-9696
• GRAND RAPIDS	2035 28th Street S.E. bet. Breton & Kalamazoo	616-452-1199
• GROSSE POINTE	19435 MACK AVE just North of Moros	885-0300

OPEN DAILY 10-9 • SATURDAY 10-6 • SUNDAY 12-5  
VISA • MASTERCARD • DISCOVER • AMERICAN EXPRESS • DINERS



# Ski calendar



**X-COUNTRY INTRO—** Cross-Country Ski Headquarters, Roscommon, offers lessons throughout the winter season.

Mt. Boyne Falls, MI 49713 (800)

## GO-BOYNE

**3/19-20—Can/Am Challenge Race,** dual slalom, eliminations, all categories, Searchmont Resort, Sault Ste. Marie, Ont. 9 am, Jon Tischuk, ski director, Searchmont Resort, Box 1029, Sault Ste. Marie, Ont. P6A 5N5 (705) 781-2340

**3/19-20—Annual Spring Fling/Bikini Races,** Indianhead, Wakefield, MI 49968 (906) 229-5181

**3/20—KP's Ski Gear Open,** pro format dual slalom on advanced run, men's, women's & junior divisions, compete for prizes, Crystal Mtn., Resort, 10 am, Steve Kermode, Crystal Mtn. (616) 373-2000

**3/20—Caberfae Peaks Gold Cup,** Caberfae Rd., Cadillac, MI 49601 (616) 862-3300

## NORDIC

**1/24-28 X-C Silver Streak Week,** Mon.-Fri., seniors (55 & older) get XC Ski HQ pass "on the house" and more, XC Ski Headquarters, Roscommon, MI (517) 821-6661

**1/24-28 Silver Streak Week,** 2 for 1 trail passes for senior citizens, Grand Traverse Resort, Roger Putman, 6300 US 71 North, Box 404, Acme, MI 49610-0404 (800) 748-0303

**1/29—Addison Oaks Winterfest,** 12 miles of xc trails, 1.5 miles lighted for night skiing, Addison Oaks County Park, 2 pm-9 pm, Jim Dunleavy, 1480 W. Romeo Rd., Leonard, MI 48367, (313) 693-2432 or (313) 858-0916

**1/29—Junior White Pine Stampede,** 2.5, 5K xc race; children 9-12, Jr. White Pine Stampede, Box 330, Mancelona, MI 49659 (616) 587-8812

**1/29—Garland Glide,** 10K & 18K, freestyle, 11 am, Garland, Lewiston, MI, Larry Kinney, HCR-1 Box 364-M, Lewiston, MI 49756 (517) 786-2211

**1/29—Intro to Classic & Skate Sking,** equipment provided, first come, first serve, XC Ski Headquarters, Roscommon, MI (517) 821-6661

**2/5—Wax Party,** get ready for Beaver Creek Challenge. SC Ski Headquarters, Roscommon, MI (517) 821-6661

**2/5—Perry Drug White Pine Stampede,** 50K, 20K, 10K XC races,

Mancelona Middle School to Shanty Creek/Schuss Mt., 8:30 am, White Pine Stampede, Box 330, Mancelona, MI 49659 (616) 587-8812

**2/5—Family Affair Ski Days,** 9 miles of trails, Independence Oaks County Park, 1 pm-4 pm, Jim Dunleavy, 9501 Sashabaw Rd., Clarkston, MI 48348 (313) 858-0906 or (313) 625-0877

**2/5—Family & Friends Night Sking,** 1.5 miles of lighted trails, Addison Oaks County Park, 5:30-9 pm, Jim Dunleavy, 1480 W. Romeo Rd., Leonard, MI 48367 (313) 693-2432 or (313) 858-0916

**2/6—Beaver Creek Challenge,** 2K children's, 6 & 12K adult, North Higgins Lake State Park, 12 noon, Brian Reicks, 6394 E. Higgins Lake Dr., Roscommon, MI 48653 (517) 821-8244

**2/6—Observer & Eccentric Ski School,** Addison Oaks County Park/Independence Oaks County Park, 9:30 am-11 am and 11:30 am-1 pm, Jim Dunleavy, 1480 W. Romeo Rd./9501 Sashabaw Rd., Leonard/Clarkston, MI 348367/48348 (313) 693-2432 or (313) 625-0877

**2/11—Vasa Sprints,** xc ski sprint race, 400 meters, downtown Front St., Traverse City, 5 pm, Rob Weiler, Box 581, Traverse City, MI 49684 (616) 946-8272

**2/12—Intro to Classic and Skate Sking,** equipment provided, first come, first serve, 4 pm, XC Ski Headquarters, Roscommon, MI (517) 821-6661

**2/12—North American Vasa,** xc ski race on Vasa Trail; 11 km, 27 km, 45 km. Part of Great American Ski Chase, a USSA sanctioned event. Start/finish: Bunkerhill Rd. Take US 31 5 miles north of Traverse City. 8 am, Rob Weiler, Box 581, Traverse City, MI 49684 (616) 946-8272

**2/19—Intro to Classic and Skate Sking,** equipment provided, first come-first serve, 4 pm, XC Ski Headquarters, Roscommon, MI (517) 821-6661

**2/13—Observer & Eccentric Ski School,** 12 miles of trails/9 miles of trails, Addison Oaks County Parks/Independence Oaks County Park, 9:30-11 am, and 11:30 am-1 pm, Jim Dunleavy, 1480 W. Romeo Rd./9501 Sashabaw Rd., Leonard/Clarkston, MI 48367/48348 (313) 693-2432 / (313) 625-0877

**2/15—Vasa Family Day,** Bill Koch Youth Races, Adult Poker Run Races, Grand Traverse Resort, 11 am, Roger Putman, 6300 US 31 North, Box 404, Acme, MI 49610-0404 (800) 748-0303

**2/19—Intro to Classic and Skate Sking,** equipment provided, first come-first serve, 4 pm, XC Ski Headquarters, Roscommon, MI (517) 821-6661

**2/19—Observer & Eccentric Ski School,** 12 miles of trails/9 miles of trails, Addison Oaks County Park/Independence Oaks County Park, 9:30-11 am and 11:30 am-1 pm, Jim Dunleavy, 1480 W. Romeo Rd./9501 Sashabaw Rd., Leonard/Clarkston, MI 48367/48348 (313) 693-2432 / (313) 625-0877

**2/19—GLD & HS Championships,** 5 km freestyle women, 10 km freestyle men, 10 am, Boyne Valley Lodge Walloon Lake, MI, Nickola Baic, Box 734, Boyne City, MI 49712 (616) 535-2718

**2/20—GLD & HS Championships,** 5 km classic jr. women, 10 km classic jr. male, 30 km classic others, 10 am Boyne Mountain, Boyne Falls, MI Nickola Baic, Box 734, Boyne City MI 49712 (616)

535-2718

**2/25—Start of Culinary Cross Country Weekend,** with Northern Michigan Nordic Ski Council, pig roast, and more...\$7 adults, \$3 12 & under, Free 5 & under. XC Ski Headquarters, Roscommon, MI (517) 821-6661

**3/12 Taste & Glide,** Valley Spur Ski Area, 2 pm EST, trailside hors d'oeuvres; evening buffet, superior xc groomed trails, some skating lanes; beginner to advanced welcome. U.S.F.S., R #2, Box 400, Munising, MI 49862 (906) 387-2512 (8-4 pm); 387-2865 (after 6 pm) or 387-4067 (7 am-9 pm)

**3/13—Trail Sponsor Appreciation**

Day, fun & food. Call: XC Ski Headquarters, Roscommon, MI (517) 821-6661

## SNOWBOARD

**2/5—Mt. Brighton Snowboard Challenge,** Half-pipe and Dual race course, 1 pm, Diane Olmstead, 4141 Bauer Rd., Brighton, MI 48116 (313) 229-9581

**3/5 & 6—Snowboard Competition,** Indianhead, Wakefield, MI 49968 (906) 229-5181

**3/5 & 6—Great Lakes Snowboard Series Finals,** SL/GS & Half-pipe (freestyle) competition, Sugar Loaf Resort, 9 am, Pete Edwards, 4500 Sugar Loaf Mtn Rd., Cedar, MI 49621 (616) 228-5461



## Lodging Friday & Saturday

Double occupancy

**\$104.95**

per person

Includes: One dinner per person, two breakfasts per person, two night's of lodging per person, all taxes and gratuities. Kids under 19 stay free in parents room (but do not receive package benefits).

Package not valid 12/23/93 - 01/03/94

**Call For More Information**

**616-347-6041**

**Holiday Inn**

**OF PETOSKEY**

Minutes from  
Boyne's Nubs Nob  
in the Heart of  
Winter Beauty



**BEST WESTERN  
INN OF  
PETOSKEY, MI**



## Boyne Country Ski Package

\*Available Sunday - Thursday

**\$44.00**

Per Person • Double Occupancy

Package Includes:

- 2 Lift Tickets
- One night's lodging
- Use of Health Club facilities including swimming pool, whirlpool, sauna and weight room
- Game room
- Complementary continental breakfast
- Not valid Christmas week and special weekends

Good thru ski season

Call Direct:  
**616-347-3925**

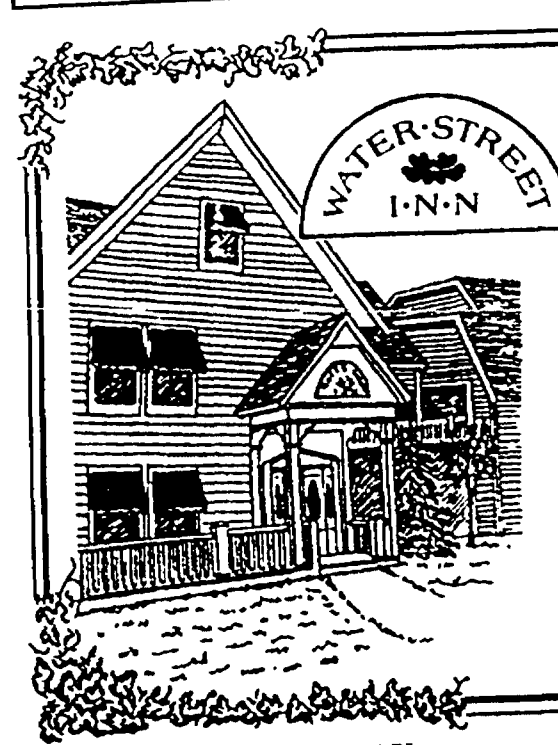

## SPEND A WINTER WONDERLAND GETAWAY WITH US!

Just minutes from Boyne Mt.

- ♥ spectacular waterfront view
- ♥ turn-of-the-century charm
- ♥ fireplaces
- ♥ whirlpool tubs
- ♥ living/dining area
- ♥ kitchenette

CALL TOLL-FREE 1-800-456-4313

**Water Street Inn**

200 Front Street, Boyne City, MI 49712

GREAT LAKES GETAWAY

FEBRUARY 1994

PAGE 9



# A 40-year love affair with skiing

Bloomfield Hills, Michigan—

The photographs and plaques on the walls at Don Thomas Sporthaus tell the best story about 40 years in the fashion ski industry.

Autographed and personalized pictures of Stein Eriksen, Evert Kircher, Howard Head, Jimmy Heuga, Willy Bogner, governors, celebrities and many friends read like a "Who's Who of Skiing."

It was Don Thomas' vision and love for the sport that initiated Michigan's oldest continuously operating ski shop, Don Thomas Sporthaus, now celebrating 40 years in business and still going forward.

Thomas began skiing in his early teens by climbing up the hills at a local park and sliding/skiing down on maple skis held to his boots with leather straps. The love affair with the sport had begun.

As an adult, Thomas was head of the Ski Patrol at Boyne Mountain, Michigan, and attended the 1952

Winter Olympics. His pals were world-class skiers, including Olympian Stein Eriksen who remains a close friend to this day.

In November, 1953, Don Thomas had a fresh idea...to open a ski shop run by a skier. Thus Don Thomas Sporthaus was launched. It was and is today a fashion forward skiwear and state-of-the-art equipment store.

Thomas has seen significant changes and growth in the ski industry over the past 40 years. What was once a budding activity performed with primitive equipment such as wooden skis and bear claw-type bindings has grown into a booming industry using the most sophisticated high-tech equipment available.

Don Thomas Sporthaus had evolved too. The first 600-square-foot store in Ferndale is gone. Over the years, the operation grew and moved several times and included boutiques in resort areas such as Boyne Highlands and at the

Somerset Mall.

Today, Don Thomas Sporthaus is located in the prestigious Bloomfield Plaza in Bloomfield Hills. The store sells fashionable skiwear for the entire family, as well as fashion ski boots, skis, poles, and snow boards. Don Thomas Sporthaus is also a leading sportswear resource and a top retailer of fashion-forward swimwear.

Still an avid skier, Don Thomas has never forgotten what brought him to celebrate 40 years in the industry — the love of the sport and people who love to ski.

Over the years, Thomas has staged many fashion shows to benefit charities of all kinds. Twenty years ago he started Ski Prix to benefit the U.S. Ski Team. He provides ski bibs and other items to high school racing teams. "Skiing is about kids, kids, kids," Don Thomas says. And the kids have said "thank you" through a competition in his honor and name.

Thomas and his wife, Edna, have



**INDUSTRY PIONEERS**— Boyne USA's Evert Kircher (left) and Don Thomas helped develop Michigan skiing into a booming enterprise.

two sons and a daughter, all excellent skiers of course, and are grandparents to five budding skiers.

## Northern exposure a long-running hit

Harbor Springs, Michigan—

While television viewers tune in for the hit series "Northern Exposure", skiers at Nubs Nob ski area in

northern lower Michigan have known about northern exposure for years.

Nubs Nob snow expert and general manager Jim Bartlett explains:

"Thirty-six years ago, when Dorie and Nubs Sarns built Nubs Nob, they carved the first three runs into the northern facing slopes that naturally drift and hold snow. Since snowmaking was a few years away, it was important to keep what snow fell hidden from the sun. That same northern exposure today allows Nubs Nob to keep more runs open longer. In fact, last season we closed on April 11 with every run open."

Bartlett continued, "The last snow, on these northern slopes, melted on the morning on May 28!"

Nubs Nob has been recognized by major ski publications for having the "Midwest's Best Snow." Now, with the introduction of the latest in grooming technology — the power harrow — skiing is even better than before.

"The power harrow is a grooming attachment tool that fits behind any of our three Hydromaster grooming

machines," Bartlett says. Its purpose is to grind through the toughest snow to a depth of up to one foot, giving the skier a deeper groomed surface than ever before.

Able to completely eliminate the hardest surfaces, the power harrow enables Nubs to recover quickly from the unpleasant surprises Mother Nature sometimes dishes out.

"Rain and thaw cycles that we normally experience during the winter now have the most formidable enemy in the snow grooming world, as the power harrow was built to tame these conditions," Bartlett says.

Nubs Nob is continuing its guaranteed learn-to-ski program this winter. "And the great news is it's still just ten buck any night Nubs Nob is open," says ski school director Eric Smith.

Nubs Nob skis five nights a week in January, February and March.

For more information on Nubs Nob skiing, call 1-800-SKI-NUBS.

## ALL ABOARD! SNOWTRAIN

**EXPLORE THE SNOW BLANKETED CANADIAN WILDERNESS IN COMFORT. A FULL DAY RAILROAD TOUR EVERY WEEKEND:**  
JANUARY 2 - MARCH 14

**\$169/couple**

2 adult train tickets • 2 nights lodging  
**CASINO PACKAGES AVAILABLE**  
**CLEAN, COMFORTABLE, AFFORDABLE**

**CRESTVIEW**

**THRIFTY INN\$**

**Kewadin Casino Packages**  
**From \$78/couple**  
**1-800-955-5213**  
**SAULT STE. MARIE, MI 49783 • Call For Updated Ski Information**

**KIDS STAY FREE**

## RAMADA INN & CONVENTION CENTER

SAULT STE. MARIE, MICHIGAN

### \$113 Winter Special

For Two — INCLUDES —

3 Days, Two Nights for Two Adults,  
Kids Stay Free, \$10 credit in restaurant, free shopper coupons,  
plus additional 10% off in Restaurant for additional use.

- Indoor Pool • Spa • Saunas
- Live Entertainment in the bar
- Enclosed atrium and Recreation Center

- Ski Searchmont
- Ride the Agawa Snow Train
- Close to Casino, Shopping Centers and access to Snowmobile & Cross Country Ski Trails

**NORTH**  
I-75  
Exit  
392

I-75 Business Spur • Sault Ste. Marie, MI **(906) 635-1523**  
Advance reservations necessary based on availability. 1-800-2-RAMADA

## No need to feel boxed in

Oscoda, Michigan—

Start with a few cardboard sheets, add glue and tape, then splash all over with brightly colored paint. In Oscoda, that's the formula for winter racing — yes racing! — action.

The fourth annual Snowbox Derby, set this year for Feb. 12-13, will be a match of more than 50 careening cardboard creations. Past entries have been fashioned to resemble tanks, school buses, Victorian homes and video cameras.

Intrepid racers climb aboard their snowboxes for a trip down the toboggan run at Oscoda Winter Sports Park. Fastest times win gift

certificates but the emphasis is definitely on fun and frolic.

The weekend's activities include a snowball tournament and softball in the snow.

The Snowbox Derby site just west of Oscoda also offers cross country ski trails, ice skating and ice fishing. Groomed hiking and skiing trails are located in the Huron National Forest near Oscoda. Hundreds of miles of groomed snowmobile trails traverse the region.

Oscoda is located along US-23 on the shore of Lake Huron, about 150 miles north of metropolitan Detroit. Call 800-235-4625 for area tourism information.





TRANSPORTATION SPANS CENTURIES— Horse-drawn sleighs and snowmobiles move visitors around snow-covered Mackinac Island in winter.

## Mackinac Island is a winter getaway too

### Mackinac Island, Michigan—

After many years of shuttering windows when the autumn leaves fell, Mackinac Island businesses are welcoming visitors to an undiscovered winter wonderland.

"We're being overwhelmed by the number of people who want to visit," says Len Trankina, manager of the Lilac Tree Hotel. His decision to stay open through February sparked the island's second vacation season.

In addition to the Lilac Tree, a smaller hotel and three bed and breakfasts are welcoming winter guests. Mackinac Carriage Tours has doubled the number of horses in the stable and old sleighs have been dusted off and polished up for cold weather use.

Doud's Mercantile and the Harrison General Store are open throughout the winter. And the Mustang Bar, for 20 years the island's only winter watering hole, is fighting a beer price war with two other establishments.

Island attractions in winter include hiking and cross-country skiing through pristine forests.

## Romance warms up coldest month

### Mackinac Island, Michigan—

As February approaches, along with sub-zero winter temperatures, Mackinac Island is ready to warm up to "Be My Valentine People" who are braving the weather to be romantics.

Len Trankina, manager of the island's Lilac Tree Hotel, says, "We have reservations that will fill all of our 39 suites, including a wedding party."

According to Trankina, the island was inundated with visitors over the New Year's holiday — including one particularly amorous couple. The fellow proposed on New Year's Eve, was accepted, and wanted to get married on the spot but had to wait for a marriage license.

The couple is returning to the

Detailed maps of trails are available, or consider blazing a new track through the island's dense tree growth.

A tranquil trek to the East or West Bluff areas offers a view of magnificent Victorian homes. The bluffs also provide an unequalled look at the picture postcard frozen village, the Mackinac Bridge and the frozen expanse of water between the island and the mainland.

A Winter Festival is scheduled Feb. 5-6, featuring snowmobile races, hay rides and games for children.

Visitors are encouraged to bring sleds and ice skates to the island. Cascading on a small sled down the long hill in front of Fort Mackinac can be a hair-raising, and unforgettable, experience.

Isolated by the freezing waters of the Straits of Mackinac, the island is accessible mainly by small airplane during late January and February. Great Lakes Air (906-643-7165) provides scheduled service between St. Ignace and the island.

For more information on Mackinac Island winter tourism, call 906-847-3783.

Lilac Tree for a Valentine's Day wedding complete with sleigh rides for the lovers and their guests. The only room large enough for the ceremony was donated by Mission Point Resort as a way of welcoming even more romance to Mackinac Island, which is making a mark as a wedding and honeymoon destination.

Other couples, young and old alike, will re-invigorate Mackinac Island on Valentine's Day, Trankina says. "It's the perfect atmosphere, especially when you're in love...and crave a little adventure," he says.

For winter travel information, call the Mackinac Island Chamber of Commerce (906-847-3783) or the Lilac Tree Hotel (906-847-6575).

*ahh what a feeling ...  
winter on Mackinac Island*

### Lilac Tree

ALL SUITES HOTEL • Mackinac Island, MI 49757



The first newly constructed hotel on Mackinac Island in 75 years has been created with you in mind. Each room is a large suite (12 with whirlpool baths.) Lilac Tree is now open for winter. Each suite is loaded with amenities such as remote cable tv, air conditioning with private temperature control, wet bar with refrigerator, in-room coffee brewers, am/fm radio alarm clock and the softest towels and tissues on the market. Also offered on request are microwave ovens and a wide range of personal and cosmetic items, all complimentary.

Romantic & Skiing Getaways  
Starting At \$79<sup>00</sup>

Serene Cross Country Trails

906-847-6575

## Mackinac Reveals a new side to the island

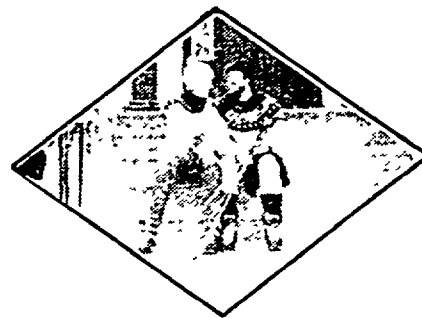

*Romantic secluded  
adventurous  
relaxing...what an  
experience you won't  
want to leave*

**We're open, ready to share a winter to remember. Join us for our Winter Festival Feb. 4, 5 & 6**  
**Ski our miles of groomed trails**

Lilac Tree Hotel  
(906) 847-6575

Pontiac Lodge  
(906) 847-3364

Island Condo Rentals  
(906) 847-3260

Voyageur Full Apts.  
(906) 847-6175

Bogan Lane Bed & Breakfast  
(906) 847-3439

Village Inn  
Food, Fun & Spirits

Great Turtle Lodge Apts.  
(906) 847-6237

Mustang Lounge  
Fun, Food & Spirits

Pub & Oyster Bar  
Fun, Food & Spirits

Basam Shop  
Ski Equipment Rental

Cedarwood Condo  
(906) 847-6067

Great Lakes Air  
St. Ignace (906) 843-7327

Douds General Store  
Groceries and Liquor

Mackinac Island Carriage  
Tours & Sleigh Rides

*Enjoy an old fashioned winter*

## Mackinac Island



Chamber of Commerce  
Mackinac Island, MI 49757

(906) 847-3783 for information



# Can woolly bears foretell woeful winters?



Dorothy Webster

Natives of the Great Lakes area, especially those old-timers who have earned their living outdoors - the sailors, fishermen, lumbermen and farmers - noticed the sequences and rhythms of climate and weather and based predictions on their observations. And because those observations have been noted for hundreds of years, there's usually a proverb, a rhyme, or a bit of doggerel to mark the occasion and preserve the wisdom.

Indeed, the familiar, "*Red sky in morning, sailor take warning. Red sky at night, sailors' delight,*" harkens back to Christ, according to Matthew. He was supposed to have said to the Pharisees in answer to a call for a sign: "And in the morning, it will be foul weather today; for the sky is red and lowering." There is scientific basis for the proverb because a red sun commonly indicates the presence of essential rain elements, dust and moisture.

Reared with weather proverbs and sayings passed down from earlier

generations, residents of the North don't always rely on television and radio weathercasts, preferring to gaze skyward, keenly observe the behavior of birds and animals, and mount a weathervane somewhere on their buildings.

Isabelle Somers, the 85-year-old daughter of an early Alcona County Michigan settler who was progressively a sailor, a lumberman and a farmer, still lives on the homestead where she was born - in a house that her father, James Asa Beebe, built. It's sited on a hill with clear views of the surrounding countryside, making it easy to see approaching storms and to watch wind and cloud patterns that often signal weather changes.



Aunt Isabelle never met a weather proverb she didn't like. She's irritatingly right more often than not. As a child, I learned that she punctuated sentences with quick observations depending on the season and current weather: "*Ring around the moon, rain by noon*" or perhaps "*Clear moon, frost soon*." Frequently heard was "*Rain before seven, stop by eleven*" and "*Rainbow in the morning gives you fair warning*." Winter's snows evoked "*A year of snow, a year of plenty*" or "*Under water, famine; under snow, bread*."

There were sayings for sun dogs, for rings around the sun, for the butter not churning or the bread not rising. Some days, it seemed that almost anything that went right or went wrong was foretold by a weather sign of some sort.

Yet, most of those sayings had a basis for their existence. Rings, or halos, around the sun or moon is evidence of a layer of cirriform clouds - high ice crystal clouds that often indicate an approaching warm front associated with a low pressure area. There's a high probability of precipitation and the probability is greater if the circle is brighter. A rough rule of thumb is that rain or snow will come within 12 to 18 hours of seeing a halo on two out of three occasions.



As for a year of snow bringing plenty, well, this is one of those seasonal proverbs that has evolved from the history of farming that is rationally founded. Others, "*Frost year, fruit year*" or "*Year of snow, fruit will grow*", and "*A year of snow, a year of plenty*," reflect that a continuous covering of snow prevents the thawing and freezing so ruinous to wheat and other winter grains. The cold winter days delay early blossoming of fruit trees until after the probable season of killing frosts.

Seeing a rainbow in the morning does give you fair warning. Weather in the middle latitudes generally travels from west to east, and when a rainbow is seen when the observer's back is toward the sun, it means the

## SKI? DON'T SKI?

*We've got just  
the package for you!*

- \* Downtown location - great shopping!
- \* Excellent dining - excellent view!
- \* Entertainment in the pub!
- \* Relaxation in the hot tub!
- \* 20 minutes from ski hills!

**\$65 pp. dbl. midweek, includes**  
lodging, ski pass, \$10 dining, tax and  
tips. **No ski? \$45**

**\$145 pp. dbl., weekends, 2 nights**  
lodging, 2 breakfasts, ski pass, \$20  
dining, tax and tips. **No ski? \$110**

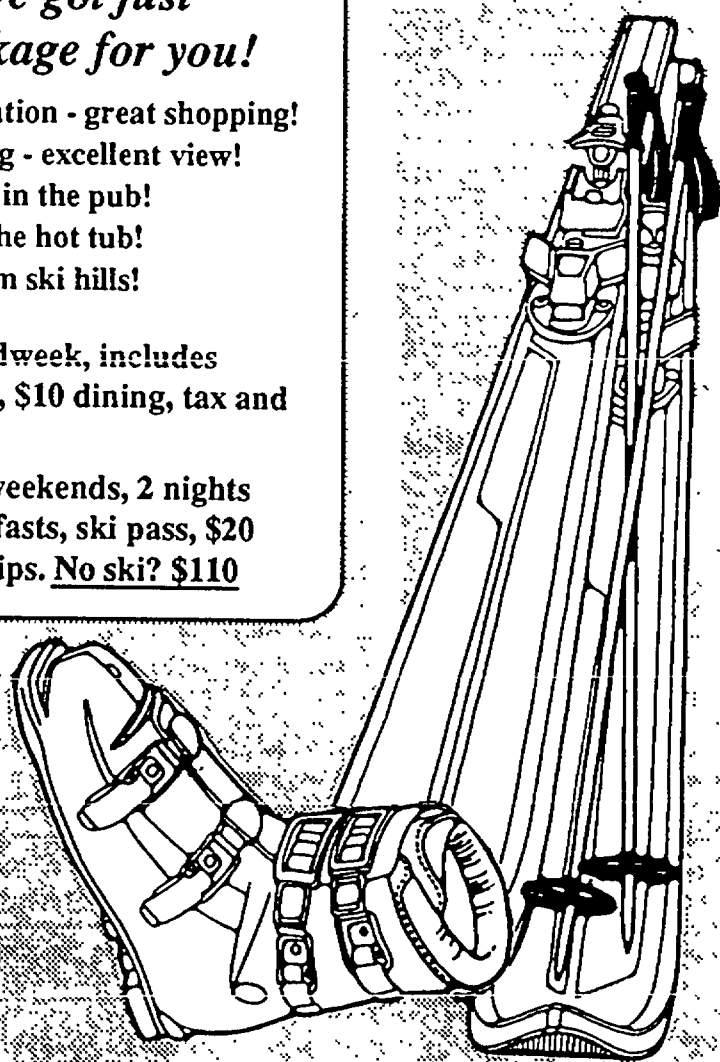

**STAFFORD'S PERRY HOTEL**  
**PETOSKEY, MICHIGAN \* 1-800-456-1917**



Ski Michigan's Finest  
slopes, nearby enjoy  
luxury condos  
w/fireplace and  
jacuzzi's - sleigh rides  
and cross-country  
skiing on site. Fitness  
center, indoor/outdoor  
pool and spa. Fine  
dining and unique  
shopping in Harbor  
Springs/Petoskey.  
Lodging & Midweek ski  
discounts at nearby  
Boyne/Nubs Nob.



*Get Together this Winter  
at Trout Creek  
in Harbor Springs!*



Trout Creek  
Rental Management  
4749 Pleasantview  
Harbor Springs, MI 49740  
616-526-2148

**1-800-748-0245**



shower and its rainbow are in the west, moving east toward the observer. Conversely, a rainbow in the evening is seen in the east, and this means that the rain has passed and will continue to move eastward.

Cause and effect observed firsthand is learned and understood. Perhaps it was incorrectly learned "book training" that caused a noontime weathercaster from a Saginaw television station to remark in awed tones, "And folks, if that 1.5 inches of rain had been snow, we'd be buried in 15 feet of the white stuff!"

He should have said, of course, 15 inches of the white stuff. But Aunt Isabelle, rightly scornful, had her opinion of television weathercasters confirmed.

When I visited her recently, she walked outside to see me off, raised her clear blue eyes to the sky and observed, "Mackerel sky, ground won't stay dry."

Before I had driven the 25 miles to my home, it was snowing.

So, can woolly bears foretell a woeful winter?

Not really, say the experts. It's just a superstition that the severity of a coming winter can be predicted by the width of the brown bands, or stripes, around a woolly bear caterpillar in the autumn. If the brown bands are wide, says the superstition, the winter will be mild, but if the brown bands are narrow, a rough winter is ahead. Ground hogs, or woodchucks, can't predict when spring will arrive, either.

According to tradition, the ground hog comes out of its hibernation on Feb. 2. If it sees its shadow (if the day is sunny), it goes back for six more weeks and winter will be prolonged. In medieval Europe, Ground Hog Day was known as Candlemas Day and the proverb took this form: "If Candlemas Day be fair and bright, Winter will have another flight; But if Candlemas Day brings clouds and rain, Winter is gone and won't come again."

Wind however, is a good weather indicator. If it's from the south or east, rain may occur. And when it's blowing hard enough to show the undersides of leaves, rain is on its way. Leaves normally grow with the prevailing winds, so when they're showing their "underskirts" the wind is coming from the opposite direction, bringing a change in the weather.

Generally speaking, proverbs that pertain to the condition of the atmosphere, the appearance of the sky, the type and movement of the clouds,

and the direction and the force of the winds, are worthy of consideration for your area. They've probably evolved from firsthand observation over hundreds of years by those whose livelihood depended on weather knowledge.

Farmers, for instance, have long held that cows lie down before a storm. That's absolutely true, says Paul Douglas, author of *Prairie Skies: The Minnesota Weather Book*. "Cows eat more before a big storm, often to the point of indigestion. They too like to sneak in a nap after a particularly big meal."

He also gives credence to the saying: "When the clouds appear like rocks and towers, the earth will be washed by frequent showers." Cumulonimbus clouds, thunderheads, generally bring a risk of severe weather. Watch for those with anvil tips, because they are ice crystals with temperatures of minus 40 to 60 degrees and the severe weather that may occur can include hail and damaging winds - possibly tornadoes.

Douglas also notes that cats groom themselves before a storm. That's because thunderstorms generate static electricity, which separates the cat's hairs, causing it to feel scruffy. For tidy cats, that's a signal to groom themselves wildly, leaving their coat sleek again.

Some weather folklore is extremely ancient, almost as old as language itself and illustrate as well as anything the importance of weather in human affairs. They demonstrate very clearly man's hopeful opinion that experience is a good teacher. However, their literary merit ranges from excellent to unspeakable.

A few, owing to the archaic language, are hard to decipher. "Dunder do galby the beans" translates to thunder (dunder) frightens (galby) the bean crop. In other words, thunder causes beans to grow quickly.

"Many frosts and many throwes make many rotten yowes" translates into a saying affecting sheep - the throwes being thaws and yowes, ewes.

Beware of those proverbs that forecast weather too far ahead.

"June's weather will be the opposite of April's".

"If May is misty, expect a hot June and a good harvest."

"If the first day of January is warm, Spring will be late; if it is cold, relief is near."

"A warm Christmas, a cold Easter; A green Christmas, a white Easter."

None of these really have any valid scientific basis.

One that's popular, widely quoted, and usually mentioned on at least one television weathercast is: "In like a lion, Out like a lamb, speaking of the month of March. Totally untrue.

And was there any solid basis for Aunt Isabelle's warning about mackerel skies? Yes, indeed! The familiar mackerel sky, consisting of tiny ripplelike formations of cirrocumulus clouds, often precedes an approaching warm front, with veering winds and precipitation pending. (I looked it up when I got home).



Of course, some sources say some really tuned-in people can actually smell an impending storm. There's

even an old-time rhyme to explain it: "When the ditch and pond offend the nose, then look for rain and stormy blows."

Lowering atmospheric pressure releases odors, spreading them over a wider area. For those of us suffering from sinus problems, we can tell you when the pressure drops - we reach for the aspirin!

As Benjamin Franklin put it, "Some are weatherwise, some are otherwise."

Dorothy Webster, a former newspaper and magazine publisher, lives in northern lower Michigan. An artist and photographer, she records out-of-the-way buildings and scenes.

## RV shows roll into view

Seven camper and RV shows roll into Michigan exhibit halls during 1994, sponsored by the Michigan Association of Recreational Vehicles and Campgrounds (MARVAC).

The season starts off in Battle Creek, Feb. 3-6; followed by Flint, Feb. 9-13; Detroit at Novi, Feb. 12-20; Port Huron March 10-13; and Northwest Michigan at Traverse City, March 25-27.

The fall events feature the first annual Lansing Camper and RV Show Sept. 30-Oct. 2 along with a return to the Novi Expo Center for the Detroit show Oct. 12-16.

All shows exhibit a full-line of new campers and RVs -- from pop-ups to truck campers to luxurious

motorhomes. Related industry exhibitors will be on hand with displays of everything from camper accessories to recreational property.

Michigan RV sales are on a significantly upward trend in the '90s, with towables leading the way. Families should find an RV show the best place to shop and purchase, according to Show Director Ed Klim, Jr. Over half a million RVs are registered to Michigan residents.

MARVAC represents member dealers, campgrounds, manufacturers, suppliers and service companies throughout Michigan. For more information about MARVAC's camper and RV shows, call 517-349-8881.

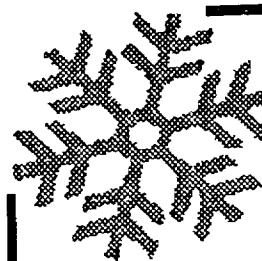

### COME TO OSCODA FOR TWO SPECIAL EVENTS THIS WINTER \*\*\*

"Cross Country Ski Capital Of Michigan" with hundreds of miles of groomed snowmobile trails

#### FEB. 12th & 13th

At Old Orchard Winter Sports Park  
8 miles West of Oscoda.

Hundreds of Entries

Race down toboggan run for prize money  
Cardboard, glue and paper can only  
be used to create your sled.

This Is A Treat To View!

SNOW  
BOX  
DERBY

#### MARCH 4th, 5th, 6th

Join Us at our new 50,000 sq. ft.  
Convention Center at Wurtsmith in Oscoda.  
Sponsored by GOAL & Mid-Northern  
Michigan Builders Association.

More than just a home show, hundreds of exhibits,  
raffles, contests, seminars, workshops,  
entertainment throughout the weekend.

HOME  
GARDEN  
SHOW

### 2 More Great Reasons To Plan A Winter Getaway To Oscoda

For More Information On  
Lodging & Area, Call:

**1-800-235-GOAL**

GREENBUSH  
OSCODA  
AUSABLE  
LODGING  
TOURIST PROMOTIONS INC.

GREAT LAKES GETAWAY

FEBRUARY 1994

PAGE 13







## CROSS-COUNTRY SKI TRAILS

- 35 Km of Trails
- 12.5 Km of Competition Trails
- 2 Km of Lighted Skating Trails
- Located 20 minutes North of Sault Ste. Marie International Bridge, at Hiawatha Lodge II
- For more information call: 1-800-361-1522



Sault Ste. Marie,  
Canada  
AAA 3 Star Rated  
More Than Just  
A Room

30 modern units,  
electric heat, 4  
piece baths,  
carpeted, cable  
color TV, full

kitchens, direct dial phones, plug-ins, and  
parlor stoves in some units. Also coin  
laundry available.

Wilderness skiing on sight. Just a 5  
minute drive to Hiawatha Highlands,  
15 minutes to Stokely Creek and 25  
minutes to Searchmont.

2 Persons Per 1 Bedroom Unit

**\$60.50** U.S.  
Tax  
Included

4 Persons Per 2 Bedroom Unit

**\$85.80** U.S.  
Tax  
Included

Current premium paid  
on U.S. currency.

THE SOO'S CLOSEST  
ACCOMMODATIONS TO  
GREAT SKIING

2611 Hwy. 17 North, Sault Ste. Marie,  
Ontario, Canada P6A 5K7

TOLL FREE RESERVATIONS  
1-800-668-3100, 8 AM-11 PM

# All aboard for ViaRail Canada!



Iris  
Sanderson  
Jones

If you have evercrossed Canada  
by train, you will remember being  
stretched out in your bed listening to  
the clackety-clack of wheels at night.  
You raise the blinds to watch the  
lights flash by as the train slows  
through a town, or to see trees caught  
in the headlights.

When I hear the clatter of wheels  
in winter, I inevitably think of a  
February day when I was enjoying  
breakfast in the dining car, watching  
the rock, tree and lake country of Lake  
Superior go by under a winter sun. A  
moose was "making a yard" outside  
the train window as we passed,  
stamping down the snow with his feet  
to mark out his own small space.  
There wasn't another living thing in  
sight, but he barely raised his head as  
the train clattered by.

Midwinter is an excellent time to  
explore the world on a train or to plan  
ahead for a summer trip. Drive 10  
minutes north of the Canadian border

to the ViaRail station in Windsor and  
you can begin a railway adventure at  
once, although you will probably save  
money if you plan ahead.

ViaRail Canada offers three  
railway routes between Toronto and  
the U.S. border: Toronto-Windsor,  
Toronto-Sarnia and Toronto-Niagara  
Falls. The Sarnia train goes on through  
Port Huron, Michigan, to Chicago; the  
Niagara train goes on via Buffalo and  
Albany to New York City.

### TORONTO

Trains leave Windsor several  
times a day for the four-hour run to  
Union Station in downtown Toronto.  
Without leaving the station, you can  
board Toronto's extensive subway  
system to hotels, shopping areas and  
attractions.

An alternative is to cross the street  
to the Royal York Hotel, one of the  
grand hotels built by the Canadian  
Pacific Railway; when it opened in  
1929 it was the largest hotel in the  
British Empire. The Royal York has  
been expensively renovated but still  
offers moderately-priced packages,  
especially on weekends.

American and Canadian travel  
agents sell combined train and theater  
packages to Toronto's thriving theater  
district. *Miss Saigon* opened in 1993 at

## Holiday Inn®

SAULT STE. MARIE, CANADA

Come In From The Cold And Experience Our Warm Hospitality!

### AGAWA CANYON SNOW TRAIN PACKAGE

**\$135<sup>00</sup>** per person  
double occupancy  
taxes extra

- 2 Nights Accommodation
- 2 Breakfasts (per person)
- A Train Ticket Aboard the Agawa Canyon Snow Train  
(Sat. or Sun. - Jan. 1/94 - March 13/94)

### SEARCHMONT SKI RESORT DOWNHILL PACKAGE

from **\$150<sup>00</sup>** per person  
double occupancy

- 2 Nights Accommodation
- 2 Breakfasts (per person)
- 2 Adult Ski Passes (per person) (taxes & gratuities incl.)

• All Rates are Quoted In Canadian Funds - U.S. Currency honoured with Exchange. •

**STAY WITH SOMEONE YOU KNOW!**

**TO MAKE YOUR RESERVATION CALL  
(906) 632-1837 OR 1-800-HOLIDAY**

Indoor Pool, Whirlpool, Sauna, Fitness Club, Bridges Restaurant, Lounge

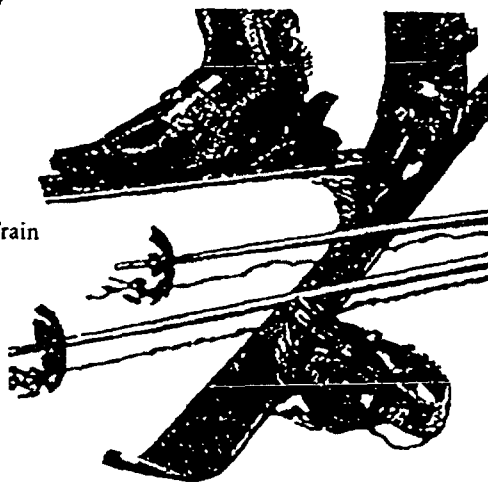

## WINTER PACKAGES SAULT STE. MARIE CANADA RAMADA INN FUN CENTRE

### Featuring...

- 5 Storey Indoor Waterside
- Indoor Pool, Spa, Sauna
- Out door Whirlpool
- Indoor Wilderness Golf
- 24 Lane Computerized Bowling Center
- Fitness Center
- 5 Lounges
- Gallagher's Restaurant
- 220 Deluxe Rooms & Suites

### Includes...

- 2 Nights/3 Days Deluxe Accommodations • One Free Dinner Per Adult • Unlimited Free Watersliding • Unlimited Free Indoor Golfing • One Free Game of 10 Pin Bowling • All taxes included

Sunday thru Thursday

Friday & Saturday

**\$72.00 \$74.60**

U.S. funds

U.S. funds

**TOLL FREE**

**1-800-563-7262**



229 Great Northern Road  
Sault Ste. Marie, Ontario Canada P6B 4Z2



the new Princess of Wales Theatre. *Phantom of the Opera* continues to play at the restored Pantages Theatre, which was specifically rebuilt for the Phantom.

#### LONDON

Many train lovers board in Windsor but never get to Toronto. They get off in London, an attractive medium-sized city half way between Windsor and Toronto. A two-hour train ride delivers them to the center of this clean, safe, pleasant Canadian city with a fine theater, The Grand, and many interesting attractions and restaurants. It is easy to cover the downtown area on foot.

London can also be reached aboard the Samia-Toronto train. On this route, the London stop is followed by stops in St. Mary's, Stratford and Kitchener, each interesting in its own right.

St. Mary's is a small historic town known as Stonetown because its buildings are made of large blocks of stone. Stratford is known for the Stratford theater festival that operates from May to November, but the town itself is interesting at any time.

The city of Kitchener is home to a renowned produce market, the annual Oktoberfest and is a good base from which to explore the pleasures of

surrounding Mennonite country.

You can, of course, ride these trains through Michigan to Chicago, with a variety of stops along the way.

#### NIAGARA FALLS

Have you ever seen these spectacular falls frozen in their winter dress? Option one: take the four-hour train trip from Windsor or Samia to Toronto, then board for a two-hour train trip to Niagara Falls, Ontario. Option two: Take the early morning train from Windsor through London and connect to the Toronto-Niagara train at Aldershot.

#### TRACKING EAST AND WEST

If you have bigger adventures in mind, consider planning a trip east from Toronto to Montreal and the Atlantic provinces or west from

Toronto to the Rockies and the Pacific coast. Start planning now for the west because that transcontinental train is always heavily booked in summer.

The Canadian west was literally developed by the railway so you will see the rock-and-tree country north of Lake Superior, the broad prairies and 600 miles of mountains between the prairies and the west coast. The transcontinental stops in the Rocky mountain town of Jasper on its way through the Yellowhead Pass; cross-country trains no longer go through Banff and the Kicking Horse Pass.

ViaRail's first-class service to the west is called Silver and Blue. They use beautifully renovated 1950s steel cars on the western run. A Silver and

Please Turn To Page 17



**EASY CONNECTIONS**— Canada's ViaRail system offers service by the Algoma Central Railway through Searchmont, 30 miles north of Sault Ste. Marie, Ontario.

## STATION MALL "The Centre Of It All"

Over 130 Stores and Services  
Next To Algoma Canyon Tour Train Depot  
Access From Holiday Inn and  
Bay Front Quality Inn

*The Complete Canadian  
Shopping Experience!*

OPEN 7 DAYS A WEEK!

293 Bay St. • Sault Ste. Marie Canada



## Experience Winter In Sault Ste. Marie, Canada!



### Travel Through A Winter Wonderland

- \* One nights accommodation
- \* Breakfast for two
- \* Two tickets for the Agawa Canyon Snow Train

**\$74** U.S. per person

(double occupancy, taxes included)



### Ski The Mountains Of The Midwest!

- \* Two nights accommodation
- \* Breakfast each morning
- \* Two downhill ski passes per person for Searchmont Ski Resort

**\$120** U.S. per person

(double occupancy, taxes included)

Located directly across from the train station  
and the Station Mall (130 stores and services)

- Indoor pool, sauna, whirlpool and exercise room.
- Gran Festa Ristorante/Lounge



**BAY FRONT**  
180 Bay St.  
1-705-945-9264  
1-800-4-CHOICE

## VISITOR REBATE CENTER

Visitors to Canada, get back 7% on every dollar you spend on accommodations or most goods you take home. You'll receive a 7% GST rebate if you spend over \$100.00.  
Receive your cash rebate at the Duty Free Store.



Canadian travelling to the USA or US residents returning home, your dollar can go much further on world-quality, brand name merchandise... because you pay no taxes, no duties. Enjoy fantastic savings on designer fashions, perfumes and jewelry. Names like Gucci, Chanel, Yves St. Laurent, Lladro and Hummel plus liqueurs, liquor, beer, tobacco products and more at 50-60% OFF!

**AMPLE FREE PARKING • BUS TOURS WELCOME**  
Duty free



Hors taxes

**Duty Free Store**  
**Sault Ste. Marie, Canada**

On the Canadian side of the bridge approach in Sault Ste. Marie  
705-759-6333

Open 6 A.M. - 12 P.M. 7 days a week • Open 24 hours on summer weekends



VISIT YOUR

"WE HAVE IT ALL"

DRUG STORE

- Cosmetics
- Patient Aids
- Stroller Rentals
- Prescription Delivery
- Russell Stover Candies
- Precious Moments
- Fountain Service
- Money Orders
- Carlton Cards



- Lotto & Lottery
- One Day Photos
- Wheelchair Rentals
- Package Liquor
- Beer, Wine, Tobacco
- Complete Pharmaceutical Service
- Pay Mich. Bell Bills Here
- Double Print or Free Film

## Satow Drugs

308 S. Main St. • Frankenmuth, MI • (517) 652-8001 • Fax: (517) 652-3838  
 OPEN DAILY 8 - 9; SAT. 8 - 8; SUN. 8 - 4  
 FOR EMERGENCY PRESCRIPTION SERVICE CALL:  
 (517) 652-8555, 652-6939, OR 652-6827

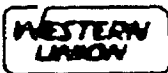

WITH THIS AD

# 10% OFF PRECIOUS MOMENTS

## Take A Step Back In Time

Explore an authentic old style establishment  
 featuring old-fashioned and imported candies,  
 early American gifts for the home, doll house miniatures,  
 & old-fashioned print shop.



## RAY'S COUNTRY STORE

656 S. MAIN ST.  
 PH. 517-652-8388  
 FRANKENMUTH, MICHIGAN

# Relax IN STYLE...

Enjoy the scenic view of the St. Clair River and enjoy  
 an overnight package for 2 including a continental  
 breakfast served in your room and a delicious dinner  
 for 2\* at the restaurant & Blue Water Inn.

...and

## Getaway

from it all

SUNDAY-THURSDAY \$100 COUPLE  
 FRIDAY-SATURDAY \$110 COUPLE  
 GREAT GIFT IDEAS

Restaurant and Blue Water Inn  
 1337 North River Road, St. Clair, MI 48079  
 (313) 329-2261



\*\$50 Limit On Dinner



1-800-468-3727  
 Chuck Muor's  
**RIVER CRAB** - ST. CLAIR, MI

# Saugatuck B&Bs plan Grand Escape

## Saugatuck, Michigan—

For years this wonderful  
 hide-away resort community has been  
 enjoyed by many for its sand, surf and  
 shopping. Today it has garnered a  
 reputation for its interesting winter  
 offerings as well.

Thanks to the work of the Grand  
 Escape Inns of Saugatuck, you may  
 now enjoy a variety of winter  
 weekend get-away packages. Each  
 package includes two nights' lodging,\*  
 breakfast each morning, a Friday night  
 welcoming party with chances to win  
 gift certificates or a ride on the  
 Saugatuck-Douglas Historic Trolley  
 Tour, dinner and entertainment on  
 Saturday, and a take-home photo  
 souvenir for only \$255 per couple.

Combine the quaint charm of this  
 shoreline, artistic community with the  
 romance of a weekend's stay at any of  
 six bed and breakfasts inns and you  
 have the makings of a memorable  
 weekend.

On top of this, add in a chance to  
 participate in the intrigue of a "murder  
 mystery," March 4-5. It's steeped in  
 the tradition of the town itself - lots of  
 fun during any decade and for all adult  
 ages.

Guests dress in costume for  
 Saturday's "murder" as a mysterious  
 plot unfolds within the ambience of an  
 historic inn. If you don't fancy  
 yourself the Sherlock Holmes or Miss  
 Marple type, or are afraid your  
 thespian talent isn't quite ready for  
 public viewing, then several other  
 very entertaining packages are offered  
 in these weekend Grand Escapes.

Have you been promising your  
 partner something really special for  
 Valentine's Day this year? How does a  
 candlelight dinner tour of six historic  
 inns on Feb. 18-19 sound?

Perhaps if you add in chocolate,  
 soft music, love potions, and one of  
 the hot tub suites, you will finally  
 have found the perfect way to express  
 your affection. Don't depend upon a  
 card to say it all - plan ahead so you  
 can find out what this holiday is really  
 all about.

Not "inn" to gushy romance (we  
 all pretend not to be sometimes) but  
 the dinner tour sounded just fine?  
 Well, these inns have a weekend  
 package built just for you on March  
 18-19.

The International Gourmet  
 Holiday could put an end to cabin  
 fever. Become the gastronomically  
 adventurous traveler you know  
 yourself to be by enjoying cuisine  
 from around the world prepared by the  
 innkeepers of these six Saugatuck  
 inns. Envision yourself as a budding  
 food critic for the New York Times, or  
 even your local paper, who has been  
 sent on an educational tour to sample  
 international dining and beverages.  
 You will be best served by bringing  
 very comfortable clothing - perhaps

something with an elastic waist just in  
 case you haven't been keeping up on  
 that New Year's resolution.

Perhaps spring is your favorite  
 time of year, but nobody seems to  
 truly celebrate the season the way it  
 should be. Well, that feeling "bites the  
 dust" with a Grand Escape Spring  
 Tonic Drive and Dine Dinner Tour  
 April 8-9.

You will be able to drive through  
 the picturesque towns, villages and  
 back roads of Allegan County while  
 also enjoying the water, dunes, and  
 historic homes of the area as you  
 search for the clues which will  
 eventually net one of the rally  
 trophies! In the afterglow of success,  
 or near success, you will be treated to  
 a dinner tour of the participating inns  
 on Saturday night.

Afraid your car is not ripe for a  
 rally, afraid your partner is not the  
 best navigator, afraid the combination  
 would end in divorce - or worse - but  
 you still consider yourself the  
 adventurous type? OK, they have  
 exactly what you need for an  
 enjoyable weekend (and it will give  
 you an excuse to buy a few new  
 accessories for your wardrobe).

The April 29-30 Grand Escape is  
 called the "Foot-Stompin Western  
 Line Dance" weekend. Enthusiasts  
 will enjoy the chance to help others  
 learn, but professional teachers will be  
 available on Saturday night for the  
 novice. Come with a partner or come  
 solo - no experience and no partner  
 needed to enjoy this weekend of  
 western fun, food and lively dancing.

There's no excuse for not having a  
 tremendous amount of fun this winter.  
 You don't have to brave a single  
 downhill slope to enjoy these  
 weekends - although there are  
 downhill and cross country trails all  
 over the county - with some even  
 through the towns of Saugatuck and  
 Douglas!

From the eastern half of the state,  
 take I-96 across to I-196 to exit 41  
 (Saugatuck/Blue Star Highway). You  
 can ask your individual innkeeper for  
 more explicit directions. Safe driving  
 time is four hours from Detroit, but  
 please be advised of changing weather  
 conditions as you head toward Lake  
 Michigan.

To make the decision even easier  
 - call 1-800-647-6023 for Grand  
 Escape reservations or the  
 informational brochure. For  
 information about other winter  
 weekends, call any of the individual  
 inns directly: Bayside Inn (616)  
 857-4321; Kemah Guest House (616)  
 857-2919; The Kirby House (616)  
 857-2904; The Newnham SunCatcher  
 Inn (616) 857-4249; The Park House  
 (616) 857-4535; or The Twin Gables  
 Country Inn (616) 857-4346. Many  
 offer special winter rates through  
 April 30.



# All aboard for ViaRail Canada!

Continued From Page 15  
Blue ticket includes a stateroom with toilet and pull-down beds, as well as showers down the hall. Meals are not included so passengers choose between a buffet car and the first-class dining car. They are offered free hors d'oeuvres in the lounge car and spectacular views from the glass-roofed dome car.

The Toronto-Montreal train runs half a dozen times a day. It takes about four hours for the 539 kilometer (335 mile) trip. You can travel coach or first class; first class includes a large seat and all meals and drinks. In 1993 ViaRail added Easterly Class to its Atlantic run, including the same steel trains and many of the same upscale services provided by Silver and Blue in the west.

Want more? Ask ViaRail for the system timetable and check out the trips from Toronto to North Bay, from Sudbury to White River, and from Sault Ste. Marie to Hearst (The Algoma railway offers the well-known snow train on part of this latter route.)

For more information, contact ViaRail toll-free at (800) 561-3949. You can also call Amtrak toll-free at (800) USA-RAIL. You can buy your ticket from a travel agent, although some American agents who are licensed to sell Amtrak are not aware that they can also sell ViaRail tickets.



**CANADA CLOSE-UP**— Crossing Canada aboard ViaRail offers spectacular panoramic views from the dome car.

Fares from Windsor to Toronto, one way, vary with your age and the day of the week. Sample: an adult economy fare, including taxes, valid any day of the week, is \$67 Canadian, which translates to about \$51 U.S. at an exchange rate of 1.32 U.S. dollars for each Canadian dollar. Add about \$15 for first class.

There is a dramatic reduction for seniors over 60 years, and for students

of any age. A senior who books five days ahead, for example, and does not travel Friday or Sunday, can buy that same ticket for \$31 Canadian or about \$23.48 U.S.

*Writer Iris Sanderson Jones and her photographer-husband Micky Jones were born and raised in Canada, live and work in Michigan and publish their works on both sides of the border.*



**281 HEINLEIN  
STRASSE  
FRANKENMUTH,  
MICHIGAN 48734  
(517) 652-6060**



## Bronner's Valentines Sale

# 14% Off

any purchase \$14 and over

## February 1-28

*Precious Moments* figurines, Dept. 56 villages, snack area, animated and commercial displays, and special orders are excluded from this sale. Discount applicable on in-store purchases of merchandise in stock. Not valid with any other offer or on previous purchases.

**-Hours-**  
Mon-Thurs. & Sat. 9:00-5:30  
Friday 9:00-9:00  
Sunday 12:00-5:30

**-Phone-**  
517-652-9931  
1-800-ALL-YEAR  
(recorded information)

OPEN 361 DAYS



## Two Great Packages

### Zehnders

## EAT & SLEEP PACKAGE

January Through March

# \$48

Room Rate With Package Only

*Includes:*

- Overnight Accommodations For 2 At Zehnder's Bavarian Haus
- Family Style Chicken Dinner For 2 At Zehnder's of Frankenmuth
- Complimentary Shuttle Service
- Indoor Pool

Total Package Price \$72  
Sunday - Thursday  
per couple, plus tax  
Additional \$10 for Friday or Saturday  
Subject To Availability

### Zehnders

## Kid's Klub PACKAGE

January Through April  
Fridays & Saturdays Only

*Kids Are Treated To:*

- Welcome Kit
- Pizza Reception With Movies
- Bakery Tour and Cookie Making
- Various Daily Activities
- Complimentary Kid's Klub Menu
- Indoor Pool Games

# \$100

per room plus tax  
Subject To Availability  
Not Valid 2/4/94 thru 2/6/94  
Two Adults and Two Children  
(5-12 Years Old)  
Each Additional Child \$10

For More Information Or Reservations Call: 517-652-6144

## Zehnder's Bavarian Haus

1365 S. Main, Frankenmuth, MI 48734



# Parapalegic finds sailing's no obstacle



Julie Candler



Allan Hayes

On a cool day last fall on Lake St. Clair, Dwayne Pingston was so thrilled that he "wore a perma-smile the whole time" as he tried out a unique new trimaran sailboat.

With its three hulls, it was easy to handle and almost impossible to capsize. It was specifically designed for its ultimate purpose---to be sailed singlehandedly by people with handicaps (or to be politically correct, the physically challenged).

It was the maiden voyage of the *Trident*, the proud new property of the Great Lakes Adaptive Sailing School (acronym G.L.A.S.S.), formerly known as the Great Lakes Sailing Association for the Physically Challenged (a name that didn't work out as an acronym at all).

Pingston lost the ability to walk in an auto accident 11 years ago, when he was 19. A spinal cord injury left him a paraplegic, but with strong, mobile arms that he can use to transfer himself from his wheelchair to the trimaran. He can also steer the boat, unfurl the jib, handle the mainsheet (the rope that controls the set of the mainsail), and raise or lower the centerboard.

Accompanying Pingston as he sailed the boat for the first time was Thomas Kennedy of Grosse Pointe Park, founder and major force behind the Great Lakes Adaptive Sailing School.

Kennedy is a rangy, congenial and enthusiastic 30-year-old. He got the idea for a sailing school for handicappers when he was in Ireland. He'd been a sailor on Lake Huron since boyhood. During the three years following graduation from college he sailed extensively all over the world, including a number of Atlantic crossings. Over the years he'd seen a lot of exciting boating.

But the experience in Ireland hit him where he lived.

What he saw in Kinsale Bay was a bunch of handicapped people having a wonderful, exciting time, racing their trimaran sailboats against each other.

Kennedy comes by his interest in handicappers naturally. His mother has a doctorate in special education and his sister is an occupational therapist.

When he came back to the United States he discovered a number of sailing programs designed for physically challenged people, but none

in Michigan, a lack he set out to rectify.

Thus was born, in March of 1992, the Great Lakes Sailing Association for the Physically Challenged, a Michigan non-profit corporation. In August, 1992 it was accepted as a chapter member of National Handicapped Sports.

"I got a lot of help," Kennedy says generously, "including from foundations and big corporations. I think it was one of those ideas whose time had come."

G.L.A.S.S. director Daniel Rustmann, along with other members of the prestigious Detroit law firm of Butzel Long, have been doing the corporation's legal work on a pro bono basis. Other contributors include the Michigan Boating Industries Association, which not only donated a booth at the 1993 Detroit Boat show at Cobo Hall, but made a generous cash contribution as well.

Other donors are the Walter/Josephine Ford Foundation, the Mary/George Zimmerman Foundation, McDonalds Corporation, Michigan Paralyzed Veterans, the Yachtswomen, the Double Handed Sailing Association, and the National Bank of Detroit.

The adaptive seating for the *Trident* was supplied by Jay Medical, of Boulder, Colorado, a leader in rehabilitative and adaptive seating technology. Jay Medical and McDonalds are each donating seats for the first two boats. Each seat is like a wheelchair frame, is incorporated into the sailboat's deck, and furnishes stability for the person using it.

Kennedy had sailed a double-hulled sailboat (a Shark catamaran) as a boy on Lake Huron. He believed that the flat platform and initial stability of a multihull, which rarely heels, might be especially suited for handicapper use.

So he contacted Dick Newick, of Kittery Point, Maine, one of the most highly-respected multihull designers in the world. Newick was as intrigued as Kennedy with the idea of designing a sailboat specifically for the physically challenged. He reduced his normal fee for drawing the boat plans.

The result was the *Trident*, an 18-foot trimaran day-sailer with a 15-foot beam and about 12 inches of board-up draft. The prototype was built of wood to Newick's design by Clarence Holman in Cheboygan Michigan. The boat is now in se Kennedy's garage, awaiting sea trials with Newick aboard.

"We'll put her through her paces off the Florida coast later this winter," Kennedy says. "Newick wants to check her out for safety and performance before we get his final seal of approval. If he's satisfied we'll take molds from it and see about building more boats, this time out of fiberglass."

Another major development for the G.L.A.S.S. organization is the acquisition of a 100-foot stretch of Lake St Clair beach-front, which has

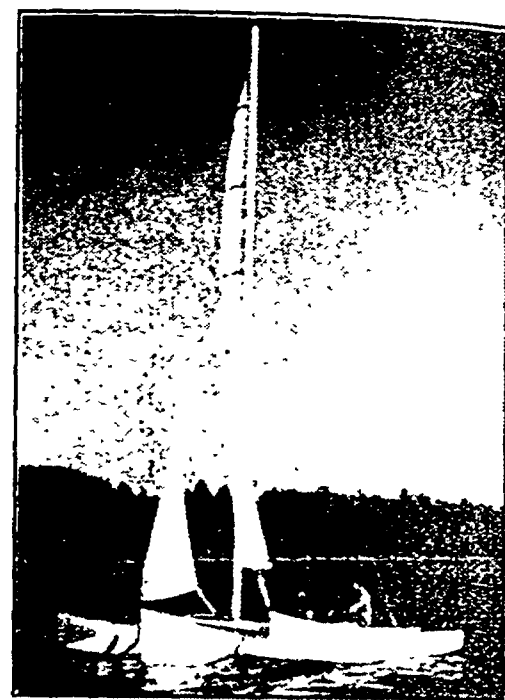

**MAIDEN SAIL**— Dwayne Pingston and Thomas Kennedy put the trimaran *Trident* to the test for the first time.

been leased from Metropolitan Beach for the sailing school. It's located next to the golf course at the west end of the beach facility, with good parking for handicappers nearby. The site has already been approved by the Department of Natural Resources and the Army Corps of Engineers.

Ground-breaking ceremonies for the new beach are planned for this spring. A small structure there will house class-room space. The contour of the grounds will require special treatment, so wheelchairs can move easily from parking lot to beach.

Eventually, if all goes well and enough money can be raised, Kennedy hopes to have five handicapper boats pulled up on shore for the use of the sailing-school students. As early as May, he hopes to be teaching sailing and racing to handicappers. He is well prepared for it, with certification from the United States Sailing Association and the American Red Cross. This winter he is assembling class-room materials, developing programs, recruiting assistants, additional instructors and therapists.

G.L.A.S.S. welcomes inquiries about what it's doing, or will be happening. The organization can be called at (313) 822-3091, or you can write to 269 Hillcrest, Grosse Pointe Farms MI 48236. Contributions so far have ranged from a few dollars to over \$10,000. Needless to say for such a worthy cause, it's all officially tax-deductible.

But the linch-pin of the whole operation is the *Trident* itself (appropriately named after the sea-god Posiedon's three-pronged spear). The boat will have seats for two handicappers, is good-looking and should be a fine, fast racer.

Newick, from his long experience with multihulls, predicts the boat should be capable of a good 12 knots. Kennedy sees no reason why it won't be as popular for the able-bodied as it will be for the physically challenged.

"What we're hoping, down the pike somewhere," he says, "is that we can manufacture it ourselves. One of

WINTER

**WARM-UP**

**A SPECIAL WINTER PACKAGE**

Kids Stay and Eat Free  
Room for 2 for One or Two Nights  
\$25 Dinner Credit, Free Dessert  
w/Any Dinner Entree  
\$12 Breakfast Credit  
Free Bets  
(\$20 "Chips" Coupons Per Stay)  
Late Check Out (4:00 p.m.)

OUTSIDE ENTRANCE	.....	\$172
INSIDE ENTRANCE	.....	\$184
INDOOR POOL VIEW	.....	\$196
KING JACUZZI	.....	\$224

Warm Up Your Winter  
With A Stay At

**Holiday Inn**  
Mt. Pleasant

Other Packages Available  
**FOR RESERVATIONS:**  
**1-800-HOLIDAY (517) 772-2905**  
(Ask For Group WPK) or  
**1-800-292-8891**  
5665 E. Pickard  
Mt. Pleasant, Michigan 48858

• Racquetball • Indoor and Outdoor Pools • Sauna and Jacuzzi • Lounge with Video Entertainment  
• Game Room • Casual Fine Dining • Bio-cycle Exerciser  
• Nautilus Weights • Cross-Country Skiing •

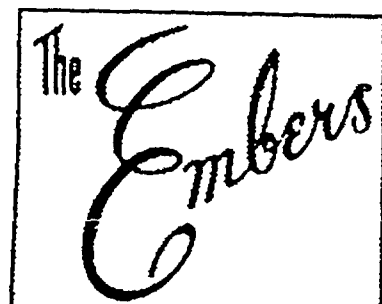

In Business Since 1958  
Fine Dining - Gourmet Foods

## Regular Events

Oceanfare Buffet every Friday ..... 5.00-9.30  
International Smorgasbord  
1st & 3rd Thursday of the month ..... 5.00-9.00  
Sunday Brunch every Sunday ..... 10.00-2.00  
Reservations accepted, other than for our Sunday Brunch  
Nationally known for the One Pound  
Pork Chop and Peas and Peanut Salad.

Make it part of your plans  
Call 517-773-5007 for reservation

1217 S. Mission, Mt. Pleasant • Hours M-F 11:30-10, Sat. 4-10, Sun. 12-8





our dreams is to hire handicappers to help build it. They're the most dependable workers in the world, and the most under-employed. Maybe we can create some new jobs for them.

"Of course any profits from the sale of boats," he adds, "will be plowed back into the school program."

His eyes get a far-off look. "With this boat," he says, "somebody with a handicap will be able to race against other sailors on a level playing field. It will be just boat against boat. The skipper and his crew will sit in these specially-designed seats aft. All the lines lead back to them, so they can control it from there. The emphasis is on skill and judgment—reading the weather, watching wind-shifts, deciding when to bear off for the line, when to tack. Strength and agility won't have much to do with it. There's no sport quite like it. This boat will be a great equalizer. Handicappers will get a chance to show what they can do."

In the meantime Dwayne Pingston, 30, of Canton, Michigan, who is now on the G.L.A.S.S. board of directors, is eagerly preparing

himself for the coming summer. He is job-hunting after receiving a degree from Eastern Michigan in construction management, and busily reading sailing books and watching videos.

He plans to move from Canton so he won't have to drive his special van so far to get to Metropolitan Beach. He also plans to attend the sailing school when it opens this summer. He'd even like to teach there some day.

"If I could do something like that for a living," he says, "you bet I'd do it."

*Allan Hayes is a practicing attorney and life time sailor. His articles on boating, co-authored with Julie Candler have appeared in Rudder Island Sea, Motor Boating and Sailing, Ford Times, Michigan Living and Detroit Monthly magazines. Julie Candler is a travel, boating and automotive writer. She is a contributing editor of Nation's Business and wrote the feature "Women at the Wheel," which appeared regularly in Women's Day for 18 years.*

## Mushers challenge the UP

Marquette, Michigan—

The UP 200 Sled Dog Championship reawakens the frontier heritage of Michigan's Upper Peninsula.

Mushers and dog teams from the U.S. and Canada will assemble Feb. 15-21 to travel over 200 miles of snow-covered hills, frozen rivers and ice-capped lakes.

The communities of Marquette, Chatham, Rapid River, Escanaba and Gwinn come alive with winter carnival festivities and friendly "yooper" hospitality as the dog teams travel through the central Upper Peninsula.

The 10-dog UP 200 begins at 8 p.m. Friday, Feb. 18 in Marquette with the first team expected to finish the loop back to Marquette on Sunday. The six-dog Midnight Run gets underway at 11 p.m. on Feb. 18 with the finish in Escanaba expected about seven hours later.

Spectators are invited to the festive opening ceremonies in Marquette (7 p.m. on the 18th), a winter carnival in Chatham (all day on the 18th), kiddie mutt races in Marquette (all day on the 19th) and pancake breakfasts in Gwinn and Marquette (Feb. 20).

Call 906-226-3094 for more information.

The UP 200 and Midnight Run are part of the UP United Sled Dog Challenge which includes the St. Ignace Sled Dog Enduro Jan. 29-30 (call 800-338-6660 for information), and the Calumet Copper Classic March 5-6 (906-337-1512).

Other sled dog races are scheduled this winter at St. Helen on Jan. 29-30 (517-275-5741), Mackinaw City on Feb. 5-6 (616-436-5574), Curtis on Feb. 12 (906-586-3700), Newberry on Feb. 19-20 (800-831-7292), and Calumet on March 5-6 (800-338-7982).



SHADES OF SGT. PRESTON— Northern Michigan and Upper Peninsula communities place host to a growing number of sled dog races this winter.

## Exhibit features 'party animals'

Grand Rapids, Michigan—

In recent years, the menagerie of American political symbols has been reduced to the familiar Democratic donkey and the Republican elephant. But a travelling exhibit developed by the Library of Congress reminds us that many other beasts once roamed the American political landscape. "Party Animals" includes 41 examples of historic American political cartoons from the last 150 years. It will be on display at the Gerald R. Ford Museum from Feb. 28 to April 10.

The first depiction of the Republican elephant and one of the earliest Democratic donkeys are represented, as created by 19th century artists Thomas Nast and Edward Clay, respectively. The Democratic rooster (still the official party emblem on several state ballots), Henry Clay's raccoon, the Tammany tiger, the Populist goat, the Silver Party pig, the Bull Moose, and the Prohibition camel all put in an appearance, too.

The Gerald R. Ford Museum is open Monday through Saturday 9 a.m.-4:45 p.m. and Sunday noon - 4:45 p.m. It is closed New Year's Day, Thanksgiving Day and Christmas Day. Admission is \$2 for adults, \$1.50 for senior citizens, and free for children 15 and younger.

## Holiday Inn<sup>®</sup> SAGINAW/FRANKENMUTH AREA Sweetheart Retreat \$79<sup>95</sup>

Plus Tax - Per Night - Per Couple  
Poolside rooms slightly higher  
Subject to availability —  
Advance reservations required

**FRIDAY OR SATURDAY**

**January thru April**

- ◆ Deluxe Room for Two
  - ◆ Elegant Prime Rib Dinner For Two In Porter's Restaurant
  - ◆ Champagne In Room Upon Arrival
  - ◆ Extended Check-out of 2:00 p.m.
  - ◆ Extra Night, Just \$45.00
- Remember ... You can bring the Family too.  
Our Inn features indoor pool, whirlpool, sauna, Nautilus, racquetball, game room and much more.
- ◆ Minutes to "Historic" Frankenmuth
  - ◆ Birch Run's Outlet Mall
  - ◆ Fashion Square Mall

## Holiday Inn<sup>®</sup>

I-75 at Exit 149B  
1408 South Outer Drive  
Saginaw, MI 48601

**(517) 755-0461**

Valid January 2 thru April 30, 1994

## — Quality, Styling, Craftsmanship —

Sülden II



Statesman



A delightful difference—Bay-Wood Bavarian & Rustic Styled Homes. With nineteen models to choose from, there's a home to fit each dream or budget. Floor plan selection is further enhanced by custom tailored alterations—our specialty.

Pre-assembled wall sections, balconies, staircases, balusters, and scalloped fascia, plus computer engineered roof trusses offer big savings in total cost for all Bay-Wood homes. Complete step-by-step plans make erection simple and easy to follow.

Single story, 1½ story, and 2 story homes are available in both Bavarian and Conventional styles in a variety of floor plans and prices. All homes are designed to meet or exceed ALL STATE code requirements.

Clip the coupon today and send for price and model literature. Let US answer those permanent home questions you been asking yourself.  
Hours 8 to 5 Weekdays; Sat. 9 to 5 by Appointment.

Build it yourself or let our professional crews build it.  
Erect at any stage of completion. Inquire for details

### BAY WOOD HOMES, INC.

691 South River Road, Dept. GL 1191, Bay City, MI 48707 • Phone 517/895-8001

Please send check or MO for \$3.00 for each item checked to cover postage and handling. No literature will be sent without payment. I would like more information on the shell package homes available:

☐ NEW "Resource Series" ☐ Conventional Style Homes  
☐ Bavarian & Rustic Homes (except Chalets) ☐ Chalet Models Only

NAME \_\_\_\_\_

ADDRESS \_\_\_\_\_

CITY, STATE & ZIP \_\_\_\_\_

PHONE NO. (\_\_\_\_) \_\_\_\_\_

BUILDING SITE LOCATION \_\_\_\_\_

(No literature will be sent without \$3.00 enclosed for each item checked.)

AMT. ENCLOSED \$ \_\_\_\_\_



# Escape with Thunder Bay Resort's Elk Viewing Sleigh Ride Dinner

Unique and special are the only words to describe Thunder Bay Resort's Elk Viewing Sleigh Ride Dinner Weekend! Located on Michigan's Sunrise Side and in the heart of Elk Country, Thunder Bay offers guests the chance to relax and recharge their batteries. The Elk Viewing Sleigh Ride Dinner Weekend package includes two nights lodging in Thunder Bay's Luxury Suites. Jacuzzi

Suites, or Villas. All are nicely appointed with a fully furnished kitchen, living room and deck overlooking the cross country ski trails. For guests who want to do absolutely nothing but relax, the suites and villas are just right! Two days of activities are included for guests interested in outdoor winter fun. Thunder Bay offers Cross Country trails groomed for both traditional and skating techniques.

lighted ice skating, snowshoeing, and ice fishing nearby. New for this season Elk Country Snowmobile Rentals, located at Thunder Bay Resort, offers a fleet of new rental snowmobiles with 2-up seating and direct access from your doorstep to hundreds of miles of groomed snowmobile trails allowing you to ride almost anywhere in Northern Michigan. Snowmobiling is the fastest growing winter sport and a sure way to get your heart racing on a brisk winter day!!

The crowning jewel of the entire weekend is the Elk Viewing Sleigh Ride Dinner. As you board the horse drawn sleigh, you just know you're in for a special treat! A 40 minute sleigh ride through the heart of forested Elk Country offers guests the opportunity to see majestic elk from the largest elk herd east of the Mississippi. Then it is on to the cozy gas light rustic cabin for dinner. You'll be warmed by a fieldstone fireplace and amazed as a gourmet 5 course dinner is prepared before your eyes on an old fashioned wood cook stove. The setting evokes memories of days gone by. Following this delightful dinner, guests board the horse drawn sleigh to return through the forest and back to reality. This weekend experience is a nice break from the usual and allows guests to step back in time and for a few hours escape today. The Elk Viewing Sleigh Ride Dinner Package are priced from \$108 to \$119 per person for the weekend with quad occupancy and \$132 to \$138

per person for the weekend with double occupancy.

In addition to the Elk Viewing Weekend, Thunder Bay Resort hosts a variety of other winter packages. Spend a romantic weekend in one of their jacuzzi suites. You and that special someone will spend two nights in a jacuzzi suite, find a wine and cheese basket in your suite, and enjoy a dinner in their restaurant. What a way to light a new flame or rekindle an existing one! Romantic weekends run \$199 per couple per weekend. Thunder Bay Resort offers cross country ski packages and snowmobiling packages too - fun filled vacations for winter enthusiasts!!

When Winter draws to an end Thunder Bay returns to its original business as a golf resort. Located on Michigan's Sunrise Side Thunder Bay is a perfect place to surround yourself in golf. Thunder Bay offers 18 challenging holes of golf, lodging, restaurant facilities, and tennis. While you stay at Thunder Bay you are within 45 minutes of at least 10 other golf courses. When reserving your golf package, Thunder Bay's courteous staff will make your tee times at their course and also at the other Sunrise Side golf courses. If you choose to substitute a round at one of the other courses Thunder Bay only passes along the difference in greens fees. Get your sticks ready for challenging, fun golf at Thunder Bay Resort between Gaylord and Alpena on Michigan's Sunrise Side.

## THUNDER BAY RESORT

Just East of the  
Village of Hillman



### Winter Escapes

#### Elk Viewing Sleigh Ride Dinner Package

2 Nts in Lux. Suite, Jac. Suite or Villa  
2 Days Winter Activities  
Elk Viewing Sleigh Ride Dinner

\$108 to \$138 per person  
Quad Dbl

#### Romantic Getaway Weekend

2 Nts in Jacuzzi Suite  
Wine & Cheese Basket  
Dinner for two

\$199 per couple

#### Snowmobiling Package

2 Nts Lodging  
Direct Access to Snowmobile Trail System

\$41 to \$75 per person  
Quad Dbl

#### Cross Country Skiing Package

2 Nts Lodging  
2 Days of Winter Activities

\$51 to \$85 per person  
Quad Dbl

### --New Fleet of Rental Snowmobiles--

Elk Country Rentals' new machines allow you to try the fastest growing winter sport with minimal investment!!

\$98 per weekday  
\$225 per full weekend  
\$120 per weekend day

### Spring Golf Just a Roundline Away!!

Golf, Cart  
& Luxury  
Suite Lodging

from  
\$37  
a day quad  
per person  
2 day min

Play Thunder Bay's Challenging Course. Also play Bay Valley, The Quest, Huron Breeze, West Branch, Garland, Elk Ridge or Alpena. Substitute a round for only the difference in greens fees

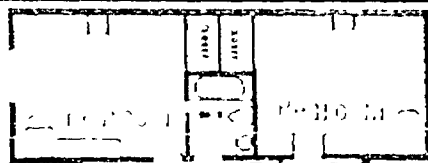

Villa  
950 sq ft - sleeps up to 10  
in 5 queen beds

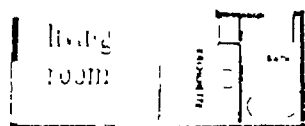

Suites-Luxury or Jacuzzi  
700 sq ft - sleeps up to 8  
in 4 double beds

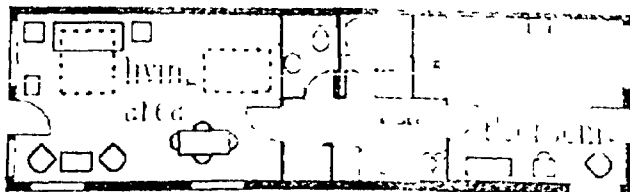

Reservations  
& Information

1-800-729-9375

Free Video  
Available

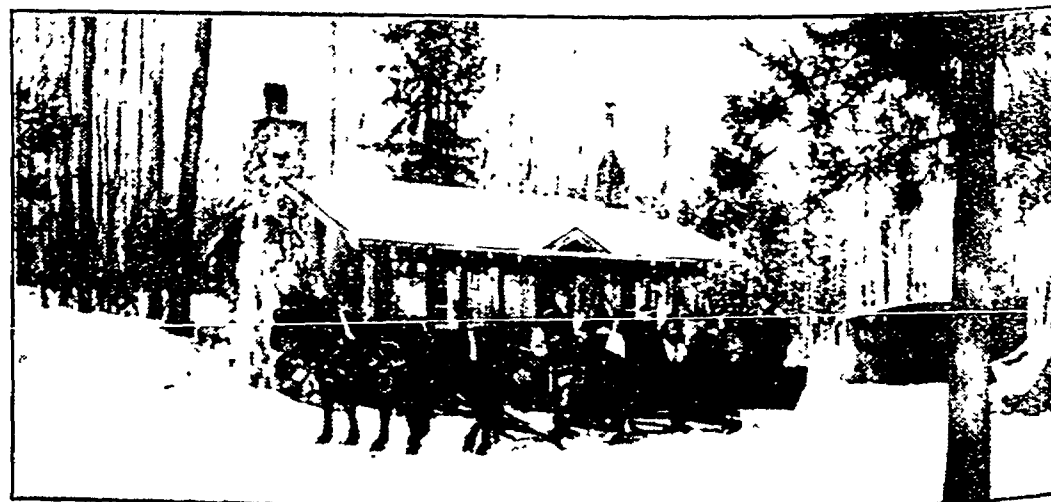





**MATTHEWS' HANDIWORK**— Elk Ridge near Atlanta, Michigan, is one of Jerry Matthews' award-winning designs. (Dave Richards photo.)

## From Alaska to Atlanta, course designer never rests

What does a golf course architect do in the winter when the ground is frozen and covered with snow?

Jerry Matthews, Michigan's leading designer, is spending part of his winter in a novel way. Matthews is designing a pontoon boat that will carry two golf cars and four golfers across Lake Walden in Livingston County.

"It's an out and back course which means the ninth hole doesn't come back to the clubhouse," Matthews explained. "And in this case, the ninth hole and 10th tees are across a 150-acre lake. It will be about a five minute ride."

"They want to be able to start golfers who are only going to play nine holes on the 10th tee," Matthews said. "

So one of our winter projects is designing a boat to handle the carts."

Lake Walden is Matthews' latest design in southeast Michigan and if you play a little bit of golf you almost certainly have played a Matthews course.

Jerry's father, Bruce, got into golf course design after graduating from Michigan State just before the Great Depression. Jerry, 59, joined his father after he graduated from MSU and designed from A to W, Antrim Dells to Wolverine. Notable Detroit area courses include Salem Hills, long ranked one of Michigan's best public courses by Golf Digest; San Marino, Independence Green, Lincoln Hills, St. Clair Shores Country Club and, in the last few years, the 27 hole Links of Novi, Greystone, Cracklewood and Sycamore Hills in Macomb County and Mistwood outside Traverse City.

Bruce Matthews, voted into the Michigan Golf Hall of Fame last year, retired in 1985 and Jerry picked up the pace, designing the award-winning Lakes course at Michaywe Hills Resort near Gaylord and Elk Ridge in Atlanta. The Elk in Elk Ridge wasn't an afterthought. Atlanta is "home" of the Pigeon River Country elk herd and two big boys got into a fight on an Elk

Ridge green over a little lady and did \$10,000 worth of damage.

Matthews has been involved in some unusual projects so the Lake Walden crossing isn't exactly new. The Lansing-based designer remodeled the existing nine hole course at the Grand Hotel on Mackinac Island and just finished a second nine on the island. To get from the ninth hole on the Grand, the

Please Turn To Page 22

### Great Getaways Start Here!



Now you can stay at the

Hilton-Toledo for only \$75 per night.

- Indoor pool, spa & sauna
- Morse health & fitness center featuring indoor track, exercise equipment, basketball and racquetball courts.
- Fine dining at Iris Restaurant
- Whispers Lounge/Live Entertainment
- Relax and enjoy your favorite beverage
- Ask about our Special Group Tour Discounts

**FAMILY  
WEEKEND  
AWAY**  
only

**\$75**

Enjoy our Family Weekend Away. Just \$75 per room, per night. Includes two complimentary full buffet breakfasts served from 7 a.m. to 9:30 a.m. The children's breakfast buffet is just \$2.95. What a great way to enjoy a fabulous getaway! Make plans for the weekend.

**HILTON HOTEL-TOLEDO**  
3100 Glendale Avenue  
(419) 381-6800

Friday, Saturday and Sunday. Limited availability; advance booking required. Rates do not apply to meetings, conventions, groups, or other promotional offers, and are subject to change without notice.

### SLIPAWAY WEEKEND PACKAGE

FRIDAY - SATURDAY  
CHECK OUT SUNDAY

Effective Thru:

December 4, 1994

**\$169.00\***

plus tax - per couple

The stuff **GREAT** weekends are made of. Treat yourselves to a relaxing weekend with all of the many amenities of the Inn! Start Friday evening out with a mouthwatering Seafood Dinner for two or enjoy a delicious Prime Rib Dinner for two on a Saturday evening instead. The choice is yours. Enjoy dancing to the wonderful live entertainment in J. Patrick's Pub or relax in the Jackson Square Atrium, listening to the music of the Piano Bar Friday and Saturday evening.

Top off the weekend by indulging in Northwest Ohio's most fabulous Sunday Brunch for two. Bring the kids and make it a fun-filled weekend for them too!

\***KING BED OR DOUBLE BEDS**

\$189.00 plus tax **HOLIDOME®**

\$209.00 plus tax **CONCIERGE**

**Holiday Inn®**  
**FRENCH QUARTER**

I-75 at U.S. 20 (Exit 193)

Perrysburg, Ohio 43551 (419) 874-3111  
80/90 Exit 4A South 1 Mile to Exit 193

An Extraordinary Exhibition

—the only showing west of Boston

See this once in a lifetime

exhibition, organized by

Boston's Museum of Fine Arts,

featuring over 125 paintings

by 50 master artists

**The Age  
of Rubens**

February 2 - April 24, 1994

**The Toledo  
Museum of Art**

Group rate: \$5.50 per person

TMA members: Free with timed ticket  
(419) 243-7000 or (800) 374-0667



# Escape Winter!

**FEB. 10TH - 7th  
Annual "Blueseven"  
Blues Festival  
featuring James  
"Snooky" Pryor,  
starts at  
7 p.m. and  
admission  
is FREE.**

Leave your  
cabin fever behind!  
Come to exciting  
**MONROE COUNTY -**  
make your getaway now  
to outlet shopping, dining,  
entertainment, history, fun!

**CALL 1-800-252-3011 TODAY  
FOR ALL THE DETAILS ON  
SPECIAL WINTER GETAWAY  
MOTEL PACKAGES ... low rates  
for luxurious accommodations!**

**MONROE COUNTY**

**Convention and Tourism Bureau**

P.O. Box 1094; Monroe, MI 48161 • Call us at 1-800-252-3011



## Winter Wonderland

### Canterbury Green

#### Executive Suites

and **Roebuck Inn**  
a historical country inn.

*The only way to stay!*

- One and Two Bedroom Suites
- Complimentary Continental Breakfast
- Daily, Weekly or Long Term Stays
- Free 18-hole Golf Course on premises
- Free use of Health Club, Fitness Center and Racquetball Courts
- Minutes away from Indiana's largest shopping mall

### "The Hotel Alternative"

For reservations call  
**(219) 486-REST**

2613 Abbey Drive • Fort Wayne, IN 46835

# Golf course designer never rests

Continued From Page 21

course next to the hotel, golfers take a horse-drawn carriage for the one mile ride to the first hole of the second nine, the Woods, on top of the island.

Lake Walden, located on US-23, north of I-96 and near Brighton, is a piece of construction cake compared to Mackinac Island where everything is moved by horses although trucks were allowed in early spring and late fall.

"There's a lot of rock on the island and that slows you down. On the first nine we had a nice artesian well at the top of the course and it flowed down to the pond to provide water for irrigation. The second nine is a mile away and we couldn't find water so we had to pump it up from the lake.

"Both nines have spectacular views of the straits. The first hole of the Woods nine overlooks the Mackinac Bridge and St. Ignace," Matthews said.

Matthews is president of the American Society of Golf Course Architects and he practices diplomacy. Asked his favorite course, Matthews said "I like 'em all. I have some I'm really fond of but if I named 10, the 11th one would say 'Why not me?'"

Matthews said he has changed his design philosophy over the years and that "I'm far less conservative now.

"My dad pounded into me 'People are out to have fun.'

"So we didn't do fairway bunkers or any mounding. I began to realize people wanted something more and

that was the time Jack Nicklaus, Arnold Palmer and Gary Player were hot and that era changed the whole concept of what people would accept.

"We've become far more creative but we have to keep track of the average player. We have to step back and rethink on occasion and we have to remember to design for golfers not for other designers. I think it's swinging back that way now."

But there are plenty of challenges on Matthews courses. The three finishing holes at Greystone in Macomb County play around an old quarry and they well may be the three toughest finishing holes in the metropolitan area. If you have a tendency to slice, stock up on water balls. There are several heroic carries at Michaywe Lakes, Elk Ridge and the Natural, also new and near Gaylord.

While Matthews wouldn't be prodded into naming a top 10, he admitted of Lake Walden "I really like that one. I'm excited about it. Eighteen holes go right around the lake and it's really nice land. There's a lot of Timber Ridge on it," Matthews said of his East Lansing course that snagged a "Best New Public Course" rating from Golf Digest.

"There's a 100-foot elevation at the ninth tee and there are a lot of pines -- there isn't a flat hole on the course."

With Lake Walden about wrapped up except for the boat launch, Matthews is eyeing other projects including the Woodlands of Van

Buren along I-275 near Detroit Metropolitan Airport. He's doing that for Waste Management and it involves moving 275,000 cubic yard of dirt. "more than I've moved in all my life."

Then there's a little course up in Fairbanks, Alaska, where Matthews served as a lieutenant in the U.S. Army after graduating from MSU. He never expected to return but through John Campbell of Charlevoix, for whom he built Charlevoix Country Club, he got an assignment to put in 18 holes in Fairbanks.

"They had a nine hole sand green course at Fort Wainright. We're building a new nine. Then we'll close the original nine and totally rebuild it. Their season may be short but they get 20 hours of daylight in the summer and they played 12,000 rounds on the nine-holer last year," Matthews said.

"I don't know how long this golf boom is going to continue. We were a little slow in 1993 but a lot of projects have kicked in that had been in the planning for three to five years. If they all come to fruition, we're going to have an extremely busy year," Matthews said.

Launch all boats!

**JACK BERRY**

(Jack Berry, recently retired Detroit News golf writer, has covered the Michigan golf scene since 1956. He is currently Secretary and Treasurer of Golf Writers Association of America.)

## ROMANTIC WEEKEND



Accommodations for two in one of our beautifully appointed oversized "Country" woodside view guest rooms with your own porch

- Express Breakfast delivered to your room upon request
- \$45.00 certificate towards exquisite dining at the Spa Restaurant
- Complete use of our indoor pool, Whirlpool and Sauna available 24 hours
  - Turn Down Service, a Gourmet Chocolate Rose
  - Special Gift Basket
  - A Bottle of Non-Alcoholic Champagne
  - Also available two night package

One Night \$146.00

**SPRING HOUSE INN**

303 N. Mineral Springs Rd.  
Porter, IN 46304  
219-929-4600 • 1-800-366-4661



## GRAND ESCAPE INNS

**B&B**

**of Saugatuck**

## NINTH ANNUAL GRAND ESCAPE WEEKENDS!

**\$255.00\***

Complete Weekend Entertainment Package for Two

### MURDER MYSTERY WEEKENDS

January 14-15,  
March 4-5

### SWEETHEART SAMPLER

February 18-19

### GOURMET

March 18-19

### SPRING TONIC DINNER TOUR ROAD RALLY

April 8-9

### FOOT-STOMPIN' WESTERN LINE DANCE

April 29 & 30

### EACH EVENT INCLUDES

- Two Nights Lodging
- A Friday Night Welcome Party
- Beverages, Snacks, Activity
- Two Mornings' Breakfast
- A Saturday Theme Event
- A Five Course Dinner
- Featuring the Innkeeper's Prized Recipes
- A Souvenir Gift
- All Taxes and Gratuities

\*A 50% entertainment deposit required by your inn at time of reservation. Checks only - payable to B&B of Saugatuck, P.O. Box 1123, Saugatuck, MI 49453. Refundable up to 30 days prior to event.

Call 1-800-647-6023 for reservations



# Turn winter days into birdie days

You're a golfer. It's winter. The weather outside is frightful. You're under house arrest. What to do until spring comes, until the grass turns green and the bird (ie)s return?

Put on your galoshes and down jacket and head for a video store. Check out the sports section and you'll find a wealth of instructional, travel and competition videos.

"Caddyshack" is the all-time most-viewed golf movie and is one of the top 10 rentals in the business. Get some laughs from Bill Murray, Chevy Chase and the woodchuck at Bushwood Country Club.

Jack Nicklaus has the best-selling instruction video of all time. Dave Leadbetter, who reshaped Nick Faldo's and Nick Price's swings and made them the top players in the world, is on video. So is Nancy Lopez, Wally Armstrong, Chi Chi Rodriguez -- you name it and they've made a video on it, the crunching driver down to the delicate short game, chips and pitches, and Ben Crenshaw on putting.

The 18 toughest holes on the PGA Tour? They're on tape, from the devilish island par 3 17th hole at the Stadium Course at the Tournament Players Club at Sawgrass to the quintessential par 5 18th at the Pebble Beach Golf Links. If you hit it too far



**PLAY LIKE PROS?**— *Chi Chi Rodriguez has joined the ranks of video stars offering golf instructions.*

left there, it's on its way to Hawaii. PGA Tour Productions can help you forget the wintry blasts, for a little  
**Please Turn To Page 25**



S.E. Michigan's Largest Ski Area  
10 Lifts, 12 Ropes, 25 Slopes

## SPECIAL EVENTS

Feb. 5 Molson Ski Challenge  
March 6 Mardi Gras Winter Carnival  
& Bikini Race

*When It Comes To  
Snowmaking...  
We've Got It Covered!*

**SNOWLINE 313-887-4183**

## Enjoy Top Notch Golf

### Then Rest in Comfort...

- AAA Approved
- Non-Smoking Rooms
- Outdoor Pool
- Remote Control TV's

- Cocktails in the "Attic" w/DJ 5 nights weekly
- Near Shopping, Dining
- Video Rentals

### TRY THESE PLAY AND STAY PACKAGES...

All prices include: Lodging, based on double occupancy, green fees, shared cart, coffee and rolls delivered to room, taxes.

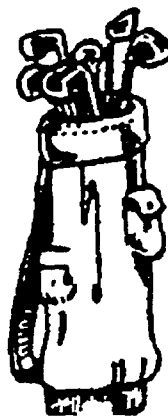

**1 Night 18 Holes**  
\$62.50 per person - weekends  
\$58.50 per person - midweek  
**2 Nights 54 Holes**  
\$160 per person - weekends  
\$152 per person - midweek  
Play: Bedford Valley, Marywood, Stonehedge, Lake Doster, Gull Lake View East and West Courses.

**1 Night 18 Holes**  
\$49.50 per person - weekends  
\$45.50 per person - midweek  
**2 Nights 36 Holes**  
\$99 per person - weekend  
\$91 per person - midweek  
Play: Binder Park or Cedar Creek



165 Capital Ave. S.W.  
Battle Creek, MI  
(616) 965-3976

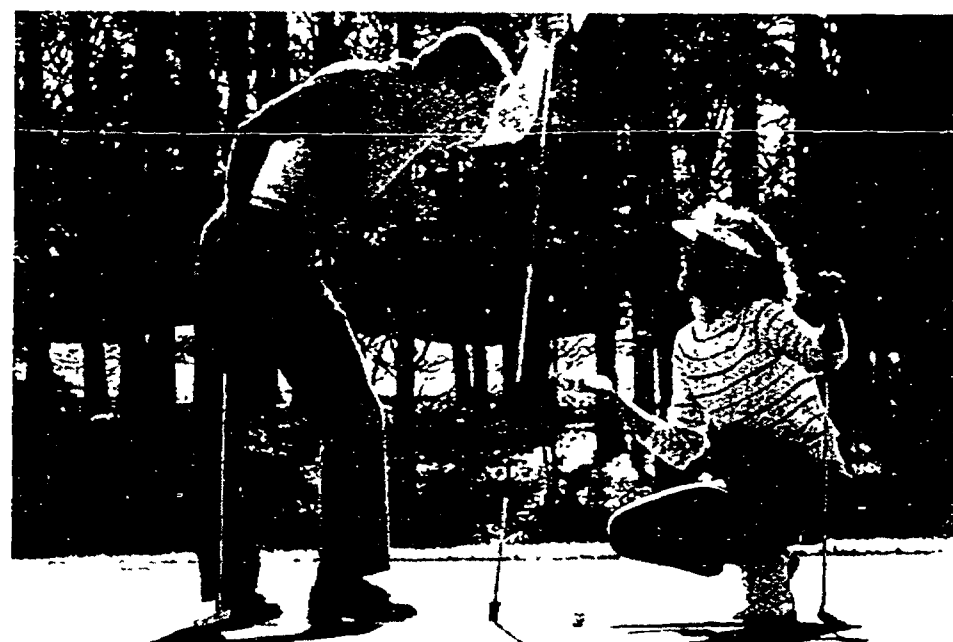

With ten great courses,  
we can provide relief from  
golf's major hazard.  
Waiting.

If you're a golfer, you'll love this. You can choose from ten top-rated golf courses: Gull Lake View East and West, Bedford Valley, Marywood, Stonehedge, Coldwater Country Club, Binder Park, Mulberry Fore, Lake Doster, and Cedar Creek. Our package includes luxurious overnight accommodations for two, complimentary continental breakfast and two rounds of golf with cart for two for only \$125 per person. Executive golf retreats and other package variations are available based upon the number of nights you stay and rounds you play.

For package details, call our golf specialist at (616) 963-7050, ext. 260, or 1-800-HOTELS-1. Stouffer Battle Creek Hotel, 50 Capital Ave., Battle Creek, MI 49017.

**STOUFFER BATTLE CREEK HOTEL**  
BATTLE CREEK, MI

STOUFFER HOTELS ♦ RESORTS 



# Free Information: 1-800-222-6336

8 AM - 4 PM (Mon. thru Fri.)

**READER  
SERVICE**

The advertisers in this issue will be glad to send you additional information on their products and/or services. All you have to do is fill out the coupon below, circle your selections, and mail to: Great Lakes Getaway, P.O. Box 8, Camden, MI 49232 or dial 1-800-222-6336 and ask for "READER SERVICE", tell us which numbers below you are interested in, we'll do the rest!

1. Alpine Valley (White Lake, MI) .....pg. 22
2. Always Christmas (Lake Orion, MI) .....pg. 2
3. Anderson Real Estate One (Bay City) .....pg. 4
4. Basam Shop (Mackinac Island, MI) .....pg. 11
5. Bavarian Village Int. Golf (Troy, MI)  
.....pg. 5, 6, 7, 8
6. Bay Valley Inn (Frankfort, MI) .....pg. 6
7. Bay Wood Homes, Inc. (Bay City, MI) ....pg. 19
8. Beach Condominiums, The  
(Traverse City, MI) .....pg. 27
9. Best Western (Petoskey, MI) .....pg. 9
10. Bogan Lane B & B (Mackinac Island, MI) ..pg. 11
11. Bronner's Christmas Wonderland  
(Frankenmuth, MI) .....pg. 17
12. Brookside Inn (Beulah, MI) .....pg. 3
13. Canterbury Green (Fort Wayne, IN) .....pg. 22
14. Canterbury Village (Lake Orion, MI) .....pg. 2
15. Cedarwood Condo (Mackinac Island, MI) ..pg. 11
16. Chuck Muer's River Crab (Saint Clair, MI) .pg. 16
17. Comfort Inn (Battle Creek, MI) .....pg. 16
18. Comfort Inn (Gaylord, MI) .....pg. 26
19. Douds General Store (Mackinac Island, MI) pg. 11
20. Duty Free Store (Sault Ste. Marie, ON) ...pg. 15
21. Embers, The (Mount Pleasant, MI) .....pg. 18
22. G.O.A.L. Tourist Promotions (Oscoda, MI) .pg. 13
23. Gandy Dancer Restaurant (Ann Arbor, MI) .pg. 25
24. Gaylord Area Convention & Visitors Bureau  
(Gaylord, MI) .....pg. 26
25. Glenview Vacation Homes  
(Sault Ste. Marie, ON) .....pg. 14
26. Grand Escape Inns, B & B (Saugatuck, MI) .pg. 22
27. Grand Traverse Resort (Acme, MI) .....pg. 27
28. Great Lakes Air (Mackinac Island, MI) ....pg. 11
29. Great Turtle Lodge Apts.  
(Mackinac Island, MI) .....pg. 11
30. Hampton Inn (Traverse City, MI) .....pg. 6
31. Hiawatha Highlands (Sault Ste. Marie, ON) .pg. 14
32. Hilton Hotel (Toledo, OH) .....pg. 21
33. Holiday Inn (Gaylord, MI) .....pg. 26
34. Holiday Inn (Mount Pleasant, MI) .....pg. 18
35. Holiday Inn (Perrysburg, OH) .....pg. 21
36. Holiday Inn (Petoskey, MI) .....pg. 9
37. Holiday Inn (Saginaw, MI) .....pg. 19
38. Holiday Inn (Sault Ste. Marie, ON) .....pg. 14
39. Homestead Real Estate One (Beulah, MI) ..pg. 4
40. Homestead Real Estate One (Honor, MI) ...pg. 4
41. Homestead Real Estate One (Frankfort, MI) pg. 4
42. Hotel Frankfort (Frankfort, MI) .....pg. 3
43. Island Condo Rentals (Mackinac Island, MI) pg. 11
44. Leelanau Sands Casing (Suttons Bay, MI) ..pg. 7
45. Lilac Tree (Mackinac Island, MI) .....pg. 11
46. Mackinac Island Carriage Tours & Sleigh Rides  
(Mackinac Island, MI) .....pg. 11
47. Mackinac Island Chamber of Commerce  
(Mackinac Island, MI) .....pg. 11
48. Marsh Ridge (Gaylord, MI) .....pg. 26
49. Matterhorn (Frankenmuth, MI) .....pg. 17
50. Michaywe' Golf (Farmington Hills, MI) ...pg. 26
51. Monroe Co. Convention & Tourist Bureau  
(Monroe, MI) .....pg. 21
52. Mustang Lounge (Mackinac Island, MI) ...pg. 11
53. Pontiac Lodge (Mackinac Island, MI) ....pg. 11
54. Pub & Oyster Bar (Mackinac Island, MI) ...pg. 11
55. Puffs of Petoskey (Petoskey, MI) .....pg. 28
56. Quality Inn (Sault Ste. Marie, ON) .....pg. 15
57. Ramada Inn (Sault Ste. Marie, ON) .....pg. 10
58. Ramada Inn (Sault Ste. Marie, ON) .....pg. 14
59. Rau's Country Store (Frankenmuth, MI) ...pg. 16
60. Real Estate One (Charlevoix, MI) .....pg. 4
61. Real Estate One - Capitol (Holt, MI) .....pg. 4
62. Real Estate One Franchise Headquarters  
(Traverse City, MI) .....pg. 4
63. Real Estate One Gladwin (Gladwin, MI) ..pg. 4
64. Real Estate One Hillman (Hillman, MI) ...pg. 4
65. Real Estate One Bellaire (Bellaire, MI) ...pg. 4
66. Real Estate One Bellaire (Eastport, MI) ...pg. 4
67. Real Estate One of Big Rapids  
(Big Rapids, MI) .....pg. 4
68. Real Estate One of Blue Water Country  
(Algonac, MI) .....pg. 4
69. Real Estate One of Cadillac (Cadillac, MI) .pg. 4
70. Real Estate One of Indian River  
(Indian River, MI) .....pg. 4
71. Real Estate One of Lake Huron (Alpena, MI) pg. 4
72. Real Estate One of Mio (Mio, MI) .....pg. 4
73. Real Estate One of Mt. Pleasant  
(Mt. Pleasant, MI) .....pg. 4
74. Real Estate One of Oscoda (Oscoda, MI) ...pg. 4
75. Real Estate One of Owosso (Owosso, MI) ...pg. 4
76. Real Estate One of Presque Isle  
(Rogers City, MI) .....pg. 4
77. Real Estate One of Tawas (Tawas City, MI) .pg. 4
78. Real Estate One Power Assoc.  
(Harbor Beach, MI) .....pg. 4
79. Real Estate One Regency (Fenton, MI) ....pg. 4
80. Real Estate One - Elk Rapids  
(Elk Rapids, MI) .....pg. 4
81. Real Estate One - Investment North  
(Cheboygan, MI) .....pg. 4
82. Real Estate One - Loughray & Assoc.  
(Houghton Lake, MI) .....pg. 4
83. Real Estate One - Ortonville  
(Ortonville, MI) .....pg. 4
84. Real Estate One - Petoskey (Petoskey, MI) .pg. 4
85. Real Estate One - Power Assoc.  
(Caseville, MI) .....pg. 4
86. Real Estate One - Power Assoc.  
(Bad Axle, MI) .....pg. 4
87. Real Estate One - Up North (Lewiston, MI) .pg. 4
88. Real Estate One - West Branch  
(West Branch, MI) .....pg. 4
89. Real Estate One - Westrick Assoc., Inc.  
(Marine City, MI) .....pg. 4
90. Real Estate One - Loughray  
(Higgins Lake, MI) .....pg. 4
91. Real Estate One - Mt. Pleasant (Winn, MI) .pg. 4
92. Resort One, Ltd. (Gaylord, MI) .....pg. 26
93. Royal Crest Motel (Gaylord, MI) .....pg. 26
94. Satow Drugs (Frankenmuth, MI) .....pg. 16
95. Spring House Inn (Porter, IN) .....pg. 22
96. Staffords Inns and Restaurants  
(Petoskey, MI) .....pg. 12
97. Station Mall (Sault Ste. Marie, ON) .....pg. 15
98. Stouffer Hotels & Resorts  
(Battle Creek, MI) .....pg. 23
99. Super 8 Motel (Gaylord, MI) .....pg. 27
100. Tanger Factory Outlet (West Branch, MI) .pg. 3
101. Thrifty Inn (Sault Ste. Marie, ON) .....pg. 10
102. Thunder Bay Resort (Hillman, MI) .....pg. 20
103. Toledo Museum of Art, The (Toledo, OH) .pg. 21
104. Trout Creek Rental Management  
(Harbor Springs, MI) .....pg. 12
105. Twenty Lakes RE One (Harrison, MI) ...pg. 4
106. Village Inn (Mackinac Island, MI) .....pg. 11
107. Voyageur Full Apartments  
(Mackinac Island, MI) .....pg. 11
108. Water Street Inn (Boyne City, MI) .....pg. 9
109. Waterfront Inn (Traverse City, MI) .....pg. 8
110. Zehnder's of Frankenmuth  
(Frankenmuth, MI) .....pg. 17

## GREAT LAKES GETAWAY

Please send the information circled below:

**READER  
SERVICE**

1	2	3	4	5	6	7	8	9	10	11
12	13	14	15	16	17	18	19	20	21	22
23	24	25	26	27	28	29	30	31	32	33
34	35	36	37	38	39	40	41	42	43	44
45	46	47	48	49	50	51	52	53	54	55
56	57	58	59	60	61	62	63	64	65	66
67	68	69	70	71	72	73	74	75	76	77
78	79	80	81	82	83	84	85	86	87	88
89	90	91	92	93	94	95	96	97	98	99
100	101	102	103	104	105	106	107	108	109	110

Great Lakes Getaway  
P.O. Box 8, Camden, MI 49232

**Expires February 25, 1994**

Name \_\_\_\_\_  
Address \_\_\_\_\_  
City \_\_\_\_\_ State \_\_\_\_\_ Zip \_\_\_\_\_



# Turn winter days into birdie days

Continued From Page 23  
white at least, when you settle in to the Fabulous Finishes of the PGA Tour. That tape includes Larry Mize's overtime

chip-in that beat Greg Norman in the 1987 Masters Tournament and Robert Gamez's 7-iron dunk shot on the 18th at Bay Hill to beat Norman in the 1990 Nestle Invitational.

Hale Irwin's high-fiving romp around the 18th green at Medinah Country Club in the 1990 United States Open is featured along with some vintage Nicklaus and Arnold Palmer footage.

And if it's a really big blizzard, the PGA of America has a four tape set titled "The Complete History of Golf."

If your store doesn't have the PGA Tour tapes, call 904/285-3700. The PGA of America is 407/624-8400.

And there are books by the score, thoughtful books by wonderful writers like Canadian Lorne Rubenstein's "Touring Prose" (Random House) and Al Barkow's "Getting to the Dance Floor."

No sport can match the wealth of big picture books devoted to golf. What other sport is played on the world's most spectacular pieces of ground?

My most recent favorite is "A Paradise Called Pebble Beach" by Ray March (Golf Digest Books). It was released just before the 1992 United States Open at Pebble Beach and it's a book to settle in with, especially when the touring pros visit the Monterey

Peninsula Feb. 3-6 for the AT&T National Pro-Am, the old Bing Crosby Clambake.

Try the major book stores and you'll find some handsome books that will make your mind wander to the warmer climes.

Doug Grove, golf director at The Orchards Golf Club in Washington, Mich., (that's northwest Macomb County) doesn't have time to think of warmer climes right now.

The Orchards was a box office bonanza when it opened on July 20. It's the first Michigan design for Robert Trent Jones Jr., the prolific son of prolific Robert Trent Jones Sr. who did the Heather at Boyne Highlands, Point O' Woods in Benton Harbor and the Jones course at Treetops Resort. The senior Jones updated Oakland Hills for the 1951 United States Open in which only two rounds were recorded, and the champion Ben Hogan who dubbed Oakland Hills the "Monster."

The junior Jones has established a superb reputation of his own with courses laced around the world, from the West Indies to Japan. His Princeville course on Kauai is regarded by some as the most beautiful course in the world.

The Orchards doesn't have mountains or the Pacific Ocean but Jones fashioned a public course that is among the very best in Michigan. It has blends of heathland, wetlands and northern Michigan pines.

The Orchards is a gas. Literally. It's built on a natural gas storage area

called a sponge and the golf carts are powered by natural gas, an innovation sure to be copied elsewhere, especially in high smog areas like southern California.

"We did 14,080 rounds last summer even though we didn't send them out until 8 o'clock, sent them at 10 minute intervals and were only open half a day on Mondays," Grove said. "I thought we'd do well but it was better than I expected."

Grove has worked at high quality courses -- the Bear at Grand Traverse Resort, the Country Club of the South near Atlanta and Glenmoor Club near Cleveland, all Jack Nicklaus designs, and High Pointe in Acme, the Tom Doak design -- so he's a good judge of quality and he's been ecstatic over The Orchards.

"I can't say enough about it. And Jeff Roth of Flint Golf Club played here 10 days after he won the PGA Club Professional Championship at PGA West in California and he wrote us a great letter about The Orchards," Grove said.

Grove's winter is occupied with 1994 budgets, scheduling, selecting and ordering golf shop merchandise -- he's always had top shops -- and getting ready for the winter golf shows.

"The first one is at the Southfield Civic Center, Feb. 4-6, and then it's the West Michigan in Grand Rapids, Feb. 25-27, Novi, March 11-13 and

Lansing, March 19-21. Bavarian Village will do a show in April at The Palace," Grove said, "so all that keeps us busy."

As for his own golf, Grove said he concentrates on strengthening his stomach and back muscles and he does that by swimming and running one mile a day.

If you're looking for a place to do some winter whacking, there are golfdomes at I-275 and Five Mile Rd. in Northville; on John R. north of 12 Mile Rd. and just east of I-75 in Madison Heights; on M-24 in Orion Township, a few miles past the Palace of Auburn Hills and in Warren on Van Dyke between 13 and 14 Mile Roads.

There's something else you can do that probably will pay more benefits this summer than anything else -- putt. Do it at home while you're watching television. Get one of those little aluminum putting cups from a golf store or get a fancy one that returns the ball. Either way, you can develop a nice smooth stroke, fool around with crosshand or the Bernhard Langer grip, stroke it like Crenshaw or punch it like Gary Player. The best players do it, the top touring pros. Instead of going out on the town like the old, old days, many practice their putting on the motel room carpet.

Before you know it, the robins will be back. Don't we hope.

JACK BERRY

## Events

### JANUARY 26-30

**MANISTEE**  
*Manistee County Winterfest*  
(616) 723-4414

### JANUARY 27-30

**PORT HURON**  
*North American Silver Stick finals*  
McMorran Place--Hockey championships.  
(313) 982-0242

### JANUARY 28-30

**CHEBOYGAN**  
*Straits Area Winter Carnival*  
Cheboygan County Fairgrounds  
(616) 627-7389

**LANSING**  
*Northern Wildlife Art Expo*  
Lansing Center  
(517) 788-6044

**JANUARY 28-FEBRUARY 5**  
**GRAND HAVEN-SPRING LAKE**  
*Winterfest*  
(616) 842-4910

### JANUARY 29-30

**CEDAR**  
*Elite Ski Race*  
Sugar Loaf Resort  
(616) 228-5461  
**PORT HURON**  
*Ice Festival*  
Downtown--Ice-carving competition.  
(313) 985-8843  
**ST. IGNACE**  
*Sled-Dog Enduro and Winter*

### Funfest

Marquette Street  
(800) 338-6660

### JANUARY 30

**ANN ARBOR**  
*Folk Music Festival*  
Hill Auditorium  
(313) 761-1800

### FEBRUARY 1-4

**GRAND RAPIDS**  
*Off the Pedestal and Beyond*  
Grand Rapids Art Museum--Sculpture exhibition.  
(616) 459-4677  
*Radio City Music Hall Spectacular*  
DeVos Hall  
(616) 456-3333

### FEBRUARY 1-7

**FRANKENMUTH**  
*Snowfest*  
Zehnder's Parking Lot--Ice-sculpturing competition.  
(517) 652-9925

### FEBRUARY 1-MARCH 6

**ANN ARBOR**  
*James Tissot's Prints*  
U of M Museum of Art--Exhibit from the Aldrich collection.  
(313) 764-0395  
**EAST LANSING**  
*Whistler's Etchings and Drypoints Exhibit*  
Kresge Art Museum  
(517) 355-7631

Please Turn To Page 27

*If Music be the food  
of Love,  
Play on...*

*The  
Gandy Dancer  
presents*

### *A Lovers' Feast*

Know ye all, that the King and Queen of Love do summon all who are in Love's thrall to come and celebrate the Feast of St. Valentine with us on Thursday evening, February 10th, from 6:30 pm onward, at the renowned Gandy Dancer in Ann Arbor.

A Feast worthy of this legendary establishment, featuring delicacies reputed from ancient times to enhance the enjoyment of love, will be served in grand style.

The King and Queen of Love, with all their glittering court, will preside over the festivities of the Valentine season in the traditions of the Court of Eleanor of Aquitaine and the Troubadours, proving once again the power that Love has over every true heart.

A Knight in Shining Armor will be on hand to assist Damsels in distress, wandering Musicians will offer their songs to remind us of Love's riches, and Love's Counsellors will assist the Queen of Love in bringing forward Questions or Cases that may require her judgement.

Guests are invited to participate in the spirit of the occasion in every way as members of the Court pass among the feasters, even to the point of bringing questions or complaints before the Court.

The entire evening, complete with dinner and entertainments, is \$65.00 per person including non-alcoholic beverage. For reservations or more information, please call

*The Gandy Dancer  
at (313) 769-2113*



THAT  
GREAT  
WEEKEND  
FEELING  
DOESN'T  
HAVE TO  
END ON  
SUNDAY.

If you've never  
taken advantage of  
midweek in Gaylord,  
now is your chance to  
enjoy "Weekend" fun  
at Midweek prices!

**GAYLORD**  
*Naturally*



Call today for your **FREE**  
Winter Travel Planner  
**1-800-345-8621**

**GAYLORD**  
Northern Michigan's  
Winter Destination  
Only 20 Minutes to Boyne Highlands

**MIDWEEK SKI  
PACKAGES:**  
(per person with double  
occupancy)

<b>#1 PACKAGE</b> \$62.00 ★ 2 Days/1 Night ★ \$5.00 In Food Coupons ★ 1 Lift Ticket To Boyne	<b>#2 PACKAGE</b> \$120.00 ★ 3 Days/2 Nights ★ \$10.00 Food Coupons ★ 2 Lift Tickets To Boyne
---	--

- Ski Packages
- Easy Access to Snowmobile  
Trails
- Indoor Pool and Whirlpool
- Jacuzzi rooms available
- Restaurant, Bar and Grill
- Conference & Banquet Facilities

**Comfort Inn** **CALL NOW!**  
1-800-732-7540  
1-517-732-7541  
137 West Street  
Gaylord, MI  
49735

**SKI &  
SNOWMOBILE  
UNDER THE  
STARS**

\$42.50 per person dbl.  
**MIDWEEK ESCAPE**  
includes  
Lodging in single jacuzzi suite  
Continental breakfast  
\$20 food beverage credit  
per room per night in Jic's Place  
Free x-country skiing (4km lighted)  
Unlimited use of outdoor  
heated pool & spa

You will also have access to major  
downhill within minutes  
Direct access to 400 miles of  
snowmobile trails  
Old fashion horse drawn  
sleigh rides

CALL FOR RESERVATIONS  
**MARSH RIDGE**  
a AAA FOUR DIAMOND RESORT  
4815 Historic Old 27 South  
P.O. Box 1367  
Gaylord, MI 49735  
**1-800-743-PLAY**

Cross Country & Downhill  
Ski  
Packages  
Available

**Royal Crest  
MOTEL**  
GAYLORD, MICHIGAN

**CROSS COUNTRY  
SKI PACKAGE**  
includes 2 nights lodging,  
2 continental breakfasts for two,  
trail passes to Wilderness Valley,  
trail maps to all local x-country  
ski areas and complimentary  
trail snacks

**DOWNHILL SKI PACKAGE**  
includes one night lodging for 2,  
continental breakfast, 2 1/2 day lift  
tickets to Boyne Mountain

**Your Choice**

**\$79 + tax**  
Or combine both packages for  
**\$149 + tax**  
per room, 2 people midweek  
Higher rates on weekends.  
**1-800-876-9252**

**GAYLORD AREA!  
VACATION  
RENTALS**

Beautiful...  
• 2,3,4 & 5 Bedrooms  
• Golf Course Homes  
• Lakefront Chalets  
Michaywé • Big Lake  
Otsego Lake & More!

**GOLF, SKI & SNOWMOBILE!**  
Weekend Rates From \$40! \*  
Midweek Specials!

**RESORT One**  
VACATION RENTALS  
& REAL ESTATE  
**1-800-557-3767**

\*Per person, based on quad occupancy. Rates subject to change.

**Michaywé**  
Vacation Rentals  
1-800-322-6636 •  
517-939-8914  
ATTRACTIVE WINTER RATES  
2, 3, 4 and 5 bedrooms,  
fireplaces, completely  
furnished, fully equipped  
kitchens.

**FREE**  
Cross  
Country  
Skiing On  
Lighted  
Trails

1994 Golf  
Packages  
Available  
Call For  
Rates and  
Travel  
Planner

**SAVE! With This Ad!**  
**2 For 1**  
**MIDWEEK!**  
Sunday Thru Wednesday  
2 rooms for the  
price of 1... OR  
1 room at regular  
price the first night,  
and stay the  
second night **FREE!** \*

• 20 Minutes to Boyne USA!  
• Groomed snowmobile  
trails from our parking lot!

**FULL SERVICE  
HOLIDOME**

\*Available on non-discountable rates only.  
Not valid Dec. 25, 1993 thru Jan. 1, 1994  
OFFER EXPIRES 4-30-94

**Holiday  
Inn**  
833 W. Main • Gaylord, MI 49735  
**517-732-2431**  
Located off I-75 at Exit 282  
GLG



# Events

Continued From Page 25  
FEBRUARY 1-MAY 2

**LANSING**  
*Having a Ball*  
Michigan Women's Historical  
Center—Michigan women in sports  
exhibit.  
(517) 484-1880

**FEBRUARY 3-6**  
**BATTLE CREEK**  
*Camper & RV Show*  
Kellogg Arena  
(517) 349-8881  
**CADILLAC**  
*North American Snowmobile Festival*  
Lake Cadillac  
(800) 225-2537

**FEBRUARY 4-6**  
**MACKINAC ISLAND**  
*Winter Festival*  
Great Turtle Park  
(906) 847-3927

**FEBRUARY 4-13**  
**GAYLORD**  
*Winterfest*  
(517) 732-4000  
(800) 345-8621

**FEBRUARY 5**  
**BELLAIRE-MANCELONA**  
*White Pine Stampede*  
Shanty Creek-Schuss Mountain  
Resort—Cross-country ski race.  
(616) 587-8812  
**FLINT**  
*Ice Harvest*  
Crossroads Village & Huckleberry  
Railroad  
(313) 736-7100  
(800) 648-PARK

**SAULT STE. MARIE**  
*I-500 Snowmobile Classic*  
I-500 Race Track  
(906) 632-3301  
(800) MI-SAULT  
**FEBRUARY 5-6**  
**CHESANING**  
*Cabin Fever Folk Art Show*  
Market Street Square  
(517) 845-3055  
**GRAYLING**  
*Winterfest*  
Hanson Hills and Camp Grayling  
(517) 348-2921  
(800) 937-8837

**FEBRUARY 8-11**  
**CEDAR**  
*Michigan Special Olympics*  
Sugar Loaf Resort  
(616) 228-5461

**FEBRUARY 9-13**  
**FLINT**  
*Camper & RV Show*  
IMA Sports Arena  
(517) 349-8881

**FEBRUARY 12**  
**BEULAH**  
*Winterfest*  
Downtown  
(616) 882-5802  
**TRAVERSE CITY**  
*VASA Cross-County Ski Race*  
(616) 946-8272  
(800) 869-8272

**FEBRUARY 12-18**  
**ROCKFORD**  
*Come Fall in Love With Rockford*  
Downtown—Winterfest

(616) 866-2000  
**FEBRUARY 12-20**  
**NOVI**  
*Camper & RV Show*  
Novi Expo Center  
(517) 349-8881

**FEBRUARY 16-21**  
**MARQUETTE**  
*Upper Peninsula 200*  
Downtown—Sled-dog championship.  
(800) 544-4321

**FEBRUARY 17-APRIL 17**  
**MASON**  
*Maple Syrup Festival*  
Snow's Sugarbush  
(517) 676-2442

**FEBRUARY 22-27**  
**GRAND RAPIDS**  
*Boat Show*  
Grand Center  
(616) 530-1919

**FEBRUARY 25**  
**PORT HURON**  
*Royal Lipizzaner Stallions Show*  
McMorran Place  
(313) 985-6166  
(800) 858-6166

**FEBRUARY 25-27**  
**GRAND RAPIDS**  
*Golf Show*  
Ford Fieldhouse  
(616) 247-1931

## TRAVERSE CITY

*THE Beach*  
CONDOMINIUMS

CONDOMINIUM/HOTEL  
ON GRAND TRAVERSE BAY

**BEACH SIDE**

- Beautiful Sandy Beach
- Heated Pool & Spa
- Whirlpool Baths
- Private Sundecks
- Complete Kitchens
- Condominiums Sleep 5
- Spectacular Sunsets
- Daily Housekeeping
- Cable TV - HBO
- Adjacent Boat Launch
- Elevator - 3 Floors
- Close To Shopping
- Golf Packages
- Only Minutes from Championship Golf

**POOL SIDE**

**SPRING & SUMMER RATES**  
Based On Double Occupancy.

	MIDWEEK	WEEKEND
Spring.....	\$59 <sup>99</sup> - \$89 <sup>99</sup>	\$79 <sup>99</sup> - \$119 <sup>99</sup>
Summer.....	\$119 <sup>99</sup> - \$189 <sup>99</sup>	\$149 <sup>99</sup> - \$189 <sup>99</sup>

Spring: 5 Day Special.....\$249-\$399  
Summer: 5 Day Special.....\$549-\$899

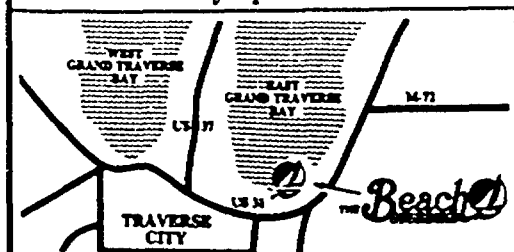

FOR RESERVATIONS 616-938-2228

## NEW IN GAYLORD

- Indoor Pool, Spa, Sauna & Large Game Room with Two Pool Tables • Deluxe In-Room Jacuzzi with Refrigerator •
- Guest Laundry • Free Continental Breakfast
- Four Meeting Rooms Seating up to 200 • Monthly Swim Club, Birthday Parties & Pool Parties for Local Folks
- Large Family Units
- Chalet Style Efficiency Apartments (sleeps 12)
- Restaurant/Lounge with Entertainment on Site

**SKI PACKAGES**  
Including Lodging For 2, Lift Tickets To Boyne & Restaurant Credit. Similar Snowmobile Packages Starting At \$80 - 2 Nights 2 People



1042 W. Main  
Gaylord  
Reservations:  
517-732-5193  
...We have It ALL!



## GRAND TRAVERSE RESORT

# SNOW CENTRAL



Winterfest at Grand Traverse Resort combines the finest indoor amenities with the best outdoor activities.

To start your vacation call  
**1-800-748-0303**

6 miles northeast of Traverse City, Michigan

Cross-country, downhill and snowmobile packages provide access to Northwest Michigan's best trails and slopes.







# Extraordinary Kitchens

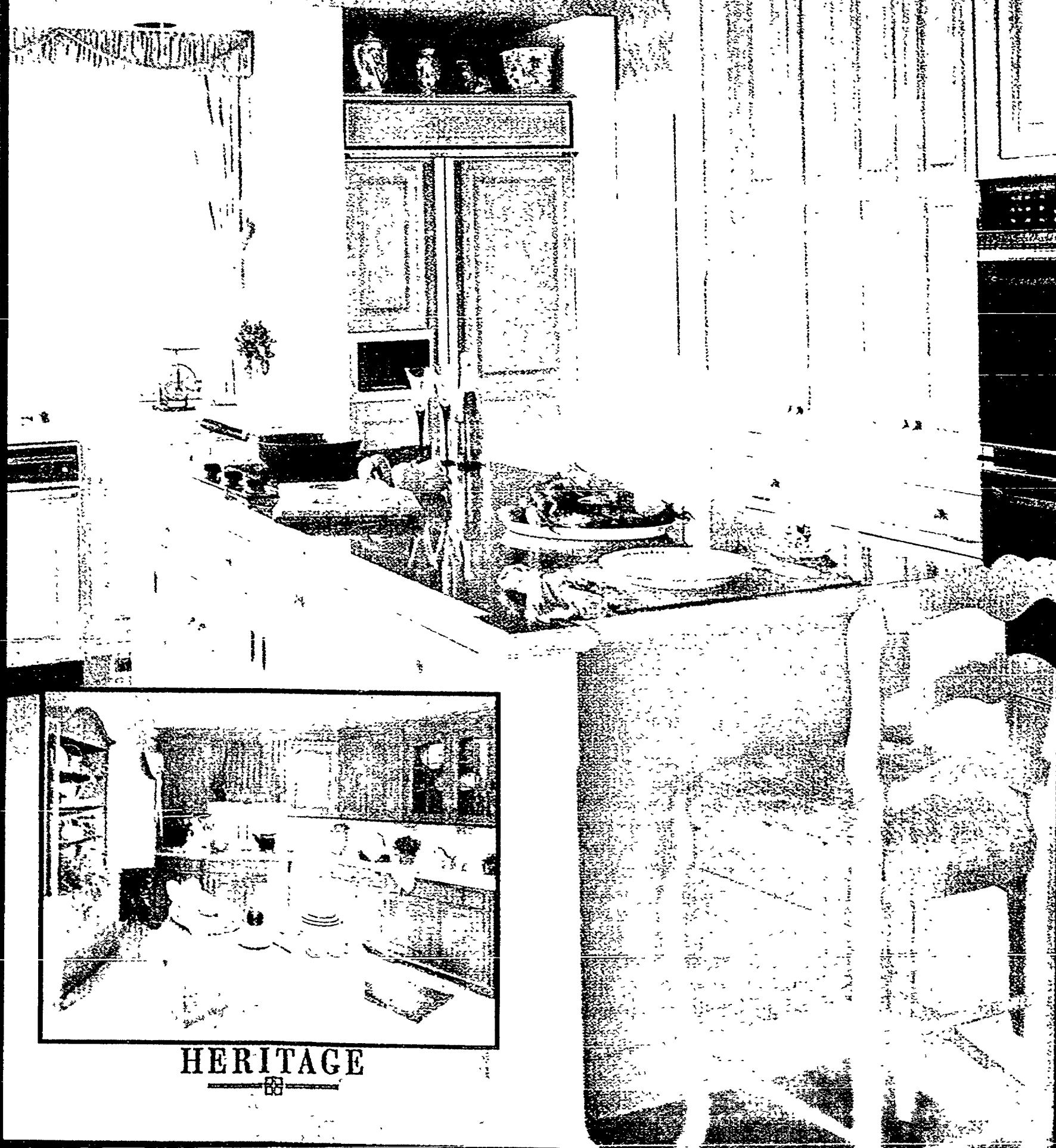

HERITAGE

Extraordinary Kitchens are the result of a team of professionals who work together to create a unique and beautiful space. Please call today at (616) 347-1000 or 1-800-968-7833 to learn more about our unique approach to creating extraordinary kitchens and living spaces.



1200 Bay View Rd., Petoskey  
(616) 347-1000 • 1-800-968-7833



**B  
U  
I  
L  
D  
E  
R  
S  
S  
Q  
U  
A  
R  
E**

FEBRUARY IS A GREAT MONTH FOR...

**INTERIOR**

*Projects*



*Dutch Boy*

**DIRT FIGHTER  
INTERIOR LATEX FLAT**

- A great choice for one-coat hiding
- Excellent touch-up and washability

**1122**  
GAL

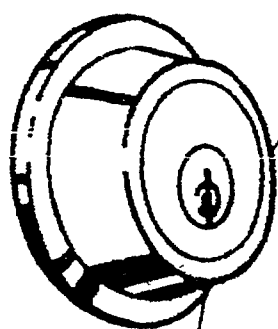

**SECURITY II  
SINGLE CYLINDER  
DEADBOLT WITH LOCK**

- Same key operates both lock and deadbolt
- Four keys enclosed
- Selection of finishes available in chrome, bright & antique brass

**kwikset®**

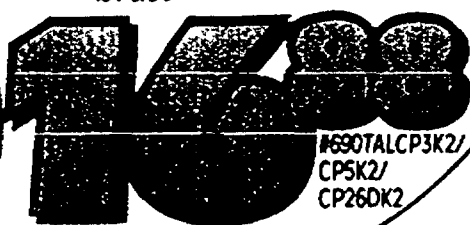
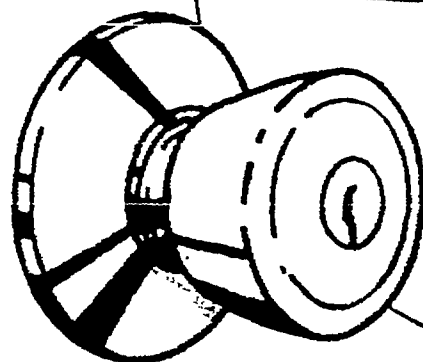

#690TALCP3K2/  
CPSK2/  
CP26DK2

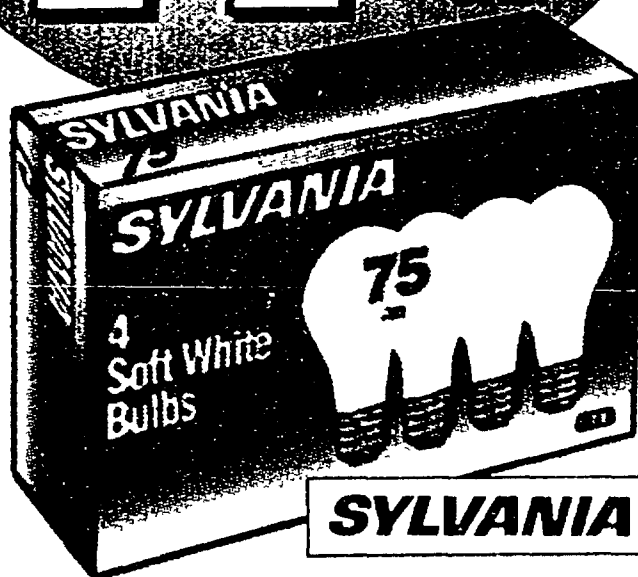

**DOUBLE LIFE  
SOFT WHITE  
BULBS**

- Soft, glare-free lighting
- Popular 60, 75, and 100 watt sizes lasts up to twice as long as ordinary bulbs

**224**  
4  
PACK

**Prices guaranteed Jan. 26 thru Feb. 8 1994!**





# Open up to BIG SAVINGS!

## **GENIE** 1/4 HP SCREW DRIVE

- Safe-T-Reverse® contact reversing
- Safe-T-Stop® timed reversing
- Safe-T-Clutch® contact force limiting system
- Safe-T-Beam™ non-contact reversing

# \$205

INCLUDES  
MATERIAL  
& LABOR  
MODEL  
#G2500-1

Builders Square and Genie are teaming up to bring you great savings on garage door opener installation. All our installers are fully insured and licensed (where applicable). We offer a 1 year guarantee on labor, and financing for qualified customers.

**Let us install it for you!**

**IN HOME  
Installation  
SERVICE**

## **LIFT-A-DOR** 1/2 HP HEAVY DUTY

- Safe-T-Reverse contact reversing
- Solid steel rail, and dependable chain drive
- High impact, heat-resistant lens cover
- 5-minute automatic timed delay lighting
- Relay monitoring system
- Includes 2 deluxe remote controllers

# \$210

MODEL #LAD555-2

JOB #0201

INCLUDES  
MATERIALS  
AND LABOR

## **GENIE** 1/2 HP PREMIER

- Safe-T-Reverse contact reversing
- Solid steel rail, and dependable chain drive
- High-impact, heat resistant lens cover
- 5-minute automatic timed delay lighting
- Relay monitoring system

# \$245

#GXL  
9550-2

INCLUDES MATERIAL  
AND LABOR

Put our experts to work on your next home improvement!

- Ceiling Fans
- Interior Doors
- Garage Doors
- Roofing
- Bath Remodeling
- Kitchen Remodeling
- Water Heater
- Water softener
- Security system
- And much more!

LICENSE #2102085035

**We install special order items.**



# Paneling adds pizzazz!

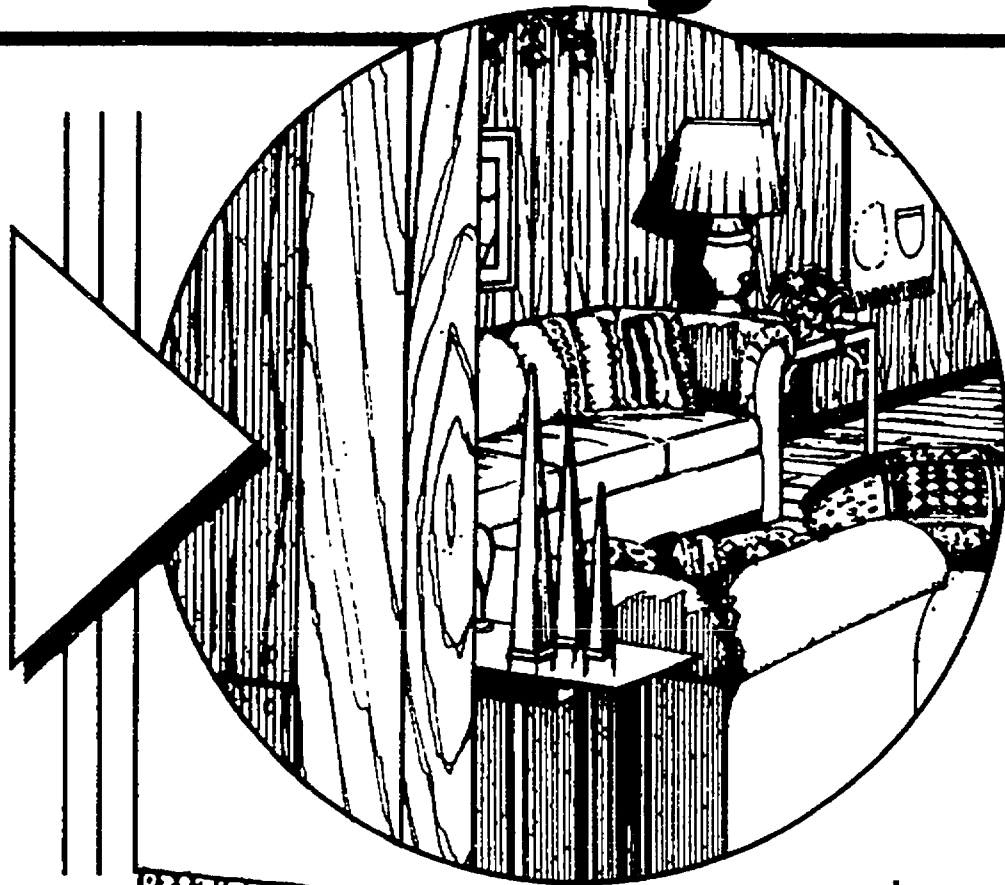

## Ply\*Gem® WOODGRAIN PANELING

• Many styles and colors to choose from

SIERRA WALNUT PANELING	4 <sup>49</sup>
CONCORD BIRCH	6 <sup>69</sup>
COLORTONE NATURAL	7 <sup>59</sup>
CASCADE BLUE PANELING	8 <sup>99</sup>
WHITE HEMLOCK PANELING	8 <sup>99</sup>

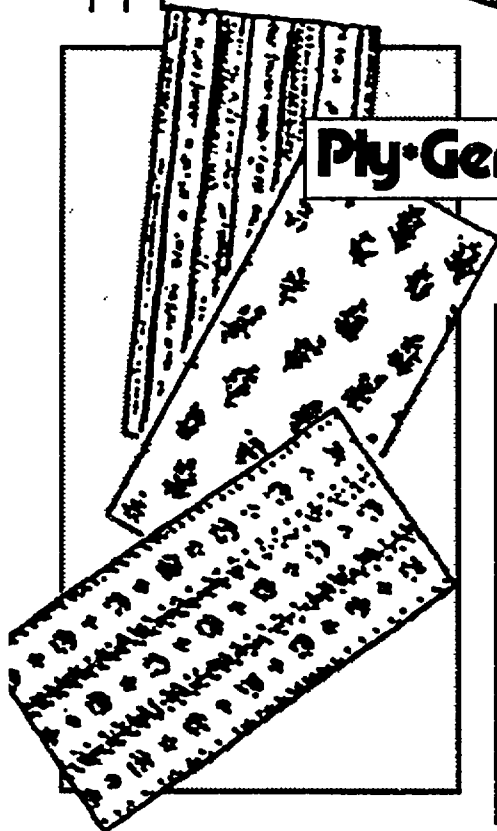

Ply\*Gem®

## DECORATIVE PANELING

- Lightweight, durable paneling
- Easily installed

PEARL STYLEMATE	13 <sup>99</sup>
TAPESTRY STYLEMATE	14 <sup>99</sup>
SANIBEL STYLEMATE	13 <sup>99</sup>
VICTORIA STYLEMATE	14 <sup>99</sup>
DANUBE ROSE	13 <sup>99</sup>
ROYAL BOUQUET	13 <sup>99</sup>

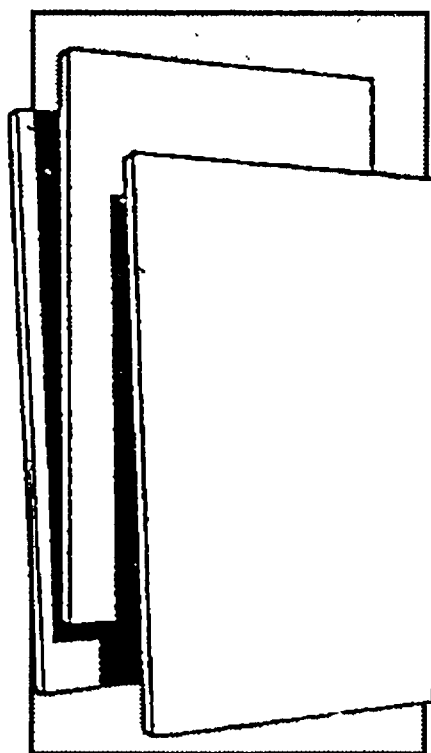

## TILEBOARD PANELING

- 4x8
- Durable finish defies stains and fading
- Highly moisture resistant
- Washable with mild soap and water

WHITE TILEBOARD	7 <sup>99</sup>
BEIGE SWIRL TILEBOARD	10 <sup>69</sup>
GLAZETILE GRAY TILEBOARD	14 <sup>99</sup>
GLAZETILE TAN TILEBOARD	14 <sup>99</sup>

## PANEL PACK

- Perfect for basements
- Precut to fit between 1x3 furring strips
- Economical and easily installed
- Covers 32 sq. ft.

34<sup>99</sup>



## WHITEWOOD STUDS

- Appearance grade 2x2x8

12<sup>99</sup>

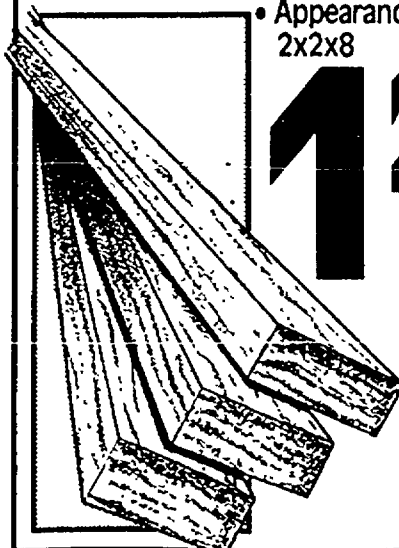

## APPEARANCE GRADE FURRING STRIPS

- A basic whitewood for paneling applications and other construction projects

69<sup>¢</sup>

1x2-8'

1x3-8' 99<sup>¢</sup>

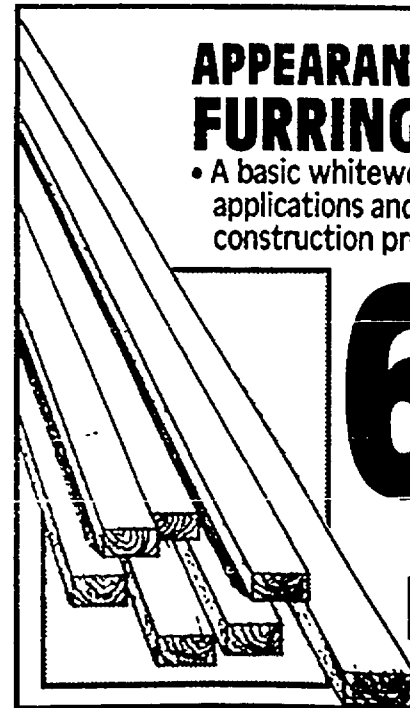

curbside delivery service is available!



# Do-it-yourself and save!

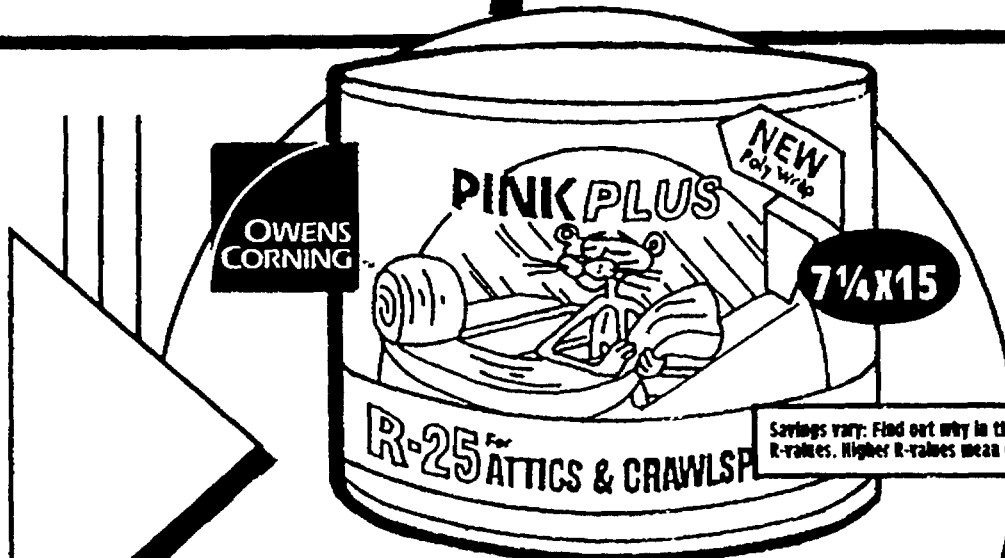

## R-25 PINK PLUS FIBERGLAS® INSULATION

- Comfortable to touch
- Less itch and irritation
- For attics, crawlspace walls and floors over crawlspaces

**12<sup>95</sup>**

**7 1/4 X 23**

**19<sup>95</sup>**

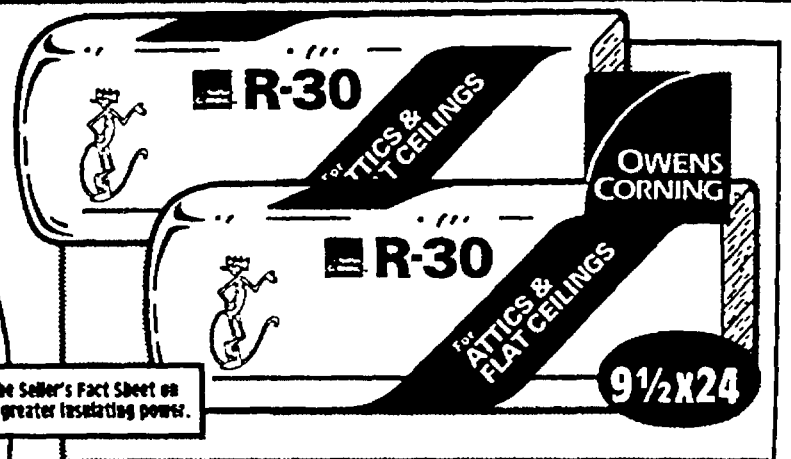

## R-30 KRAFT FACED FIBERGLAS® BATT INSULATION

- 80 sq. ft. (10-48" batts) coverage per pack
- Kraft faces vapor barrier prevents moisture build-up
- For attics, ceilings, crawl spaces and walls

**31<sup>88</sup>**

**R-30 UNFACED**

**27<sup>21</sup>**

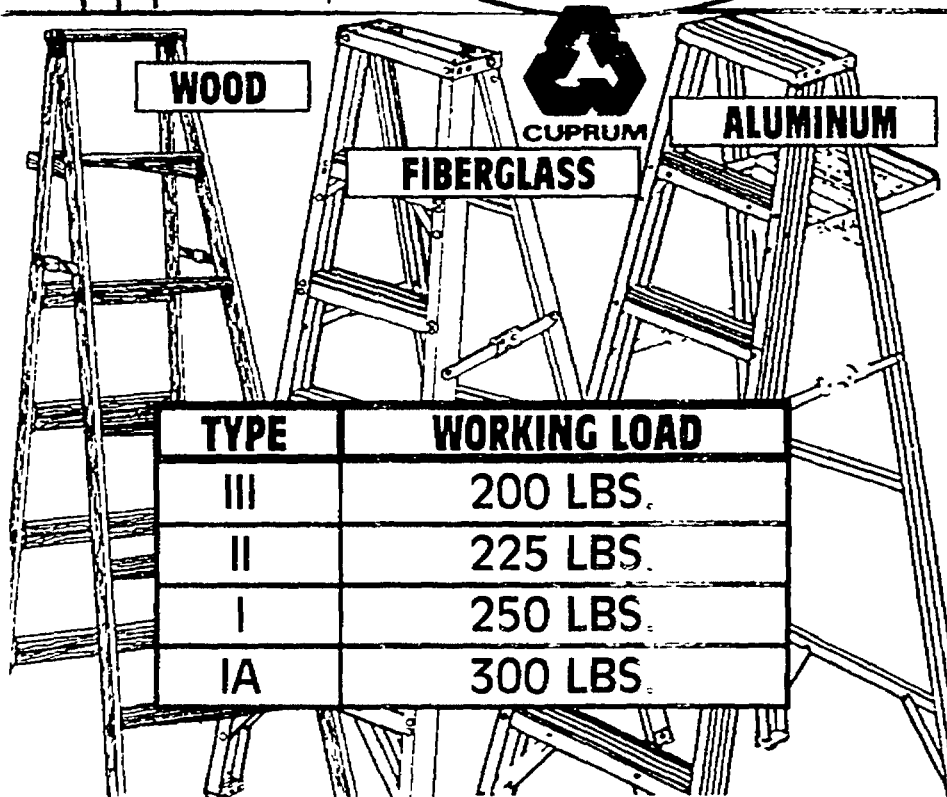

WOOD							
TYPE	III			II	I		
SIZE	4'	5'	6'	8'	10'	12'	
PRICE	14.90	\$16	16.96	49.99	\$75	\$89	
FIBERGLASS							
TYPE	I						
SIZE	4'		6'		8'		
PRICE	58.80		\$68		94.90		
TYPE	IA						
SIZE	6'		8'		10'		12'
PRICE	92.22		125.95		\$138		\$168
ALUMINUM							
TYPE	III						
SIZE	4'		5'		6'		
PRICE	\$28		\$30		\$27		

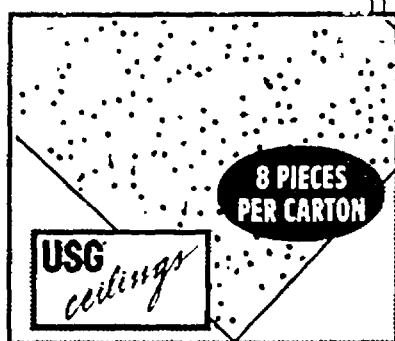

## CREVICE CEILING TILE

- Class A fire resistant
- Economical

**1<sup>60</sup>**  
2x4  
PIECE

**CARTON**  
**12.80**

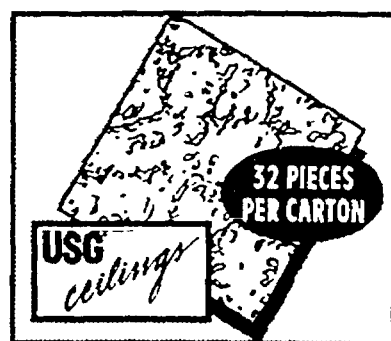

## LACE CEILING TILE

- Light embossed pattern
- Staple-up

**40¢**  
12x12 PIECE

**CARTON**  
**19.20**

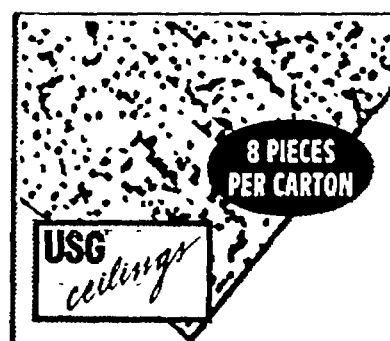

## FIFTH AVENUE CEILING TILE

- Firecoated ceiling tile U.L. assembly rated to 2 hours

**\$3**  
2x4  
PIECE

**CARTON**  
**31.60**

## How-to Clinics DRYWALL INSTALLATION

We'll show you how easy it is to tackle this interior fix up project yourself.

**1 PM**  
**Sat. Jan. 29**  
**Sun. Jan. 30**

**We have everything for installation.**



# Door project bargains.

**STANLEY**

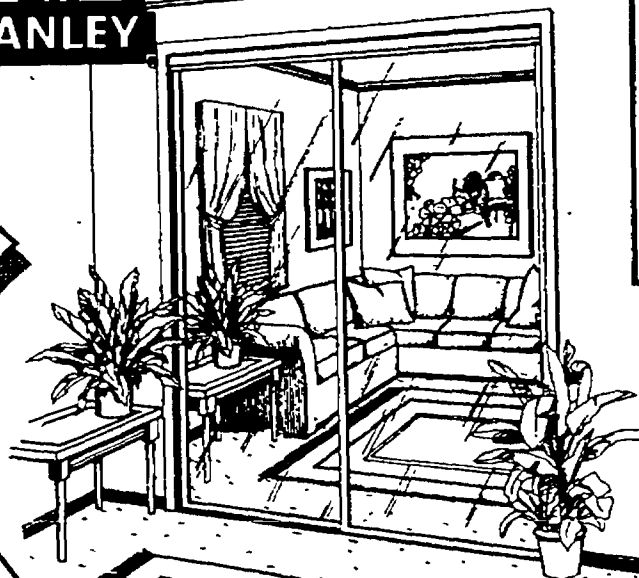

## BASIC SLIDING MIRROR DOOR

- Attractive aztec gold finish
- Full length mirror to dress by
- Small rooms appear larger
- Fits standard closet openings #120

**\$57**

4' **\$77** 5' **\$87** 6'

**CATALINA**

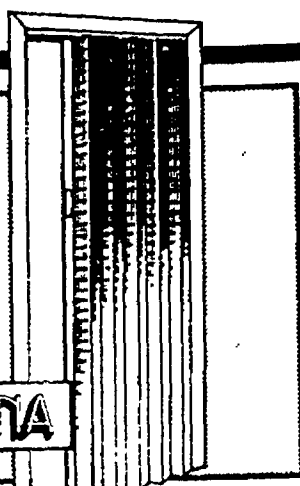

## FOLDING DOOR

- Prefinished, preassembled
- Easy to install
- Available in natural and white

**14.99** 32" x 80"

OAK, WALNUT OR FRUITWOOD

**45.99**

**ASSORTED INTERIOR DOORS**



**WE INSTALL**

## LAUAN HOLLOW CORE

- Ready to paint or stain
- Wood stiles

24-INCH	15.35
28-INCH	17.89
30-INCH	14.66
32-INCH	16.15
36-INCH	17.15



**WE INSTALL**

## PREHUNG LAUAN HOLLOW CORE

- Perfect for new construction or remodeling

24-INCH	29.35
28-INCH	\$34
30-INCH	32.55
32-INCH	\$39
36-INCH	\$41

## 6 PANEL COLONIST DOOR

- Ready to paint or stain
- Embossed 6 panel woodgrain design
- Reinforced core construction

24x80	\$28
30x80	\$29
32x80	30.95
36x80	33.95

## PREHUNG COLONIST

- Ready to paint or stain
- Embossed 6 panel woodgrain design
- Reinforced core construction

24-INCH	49.98
30-INCH	55.98
32-INCH	56.98
36-INCH	58.98

**LOCK SETS**

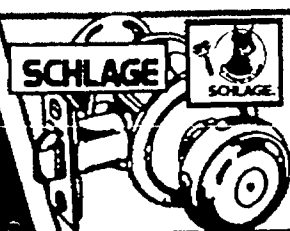

## GEORGIAN PRIVACY

- Available in antique brass finish

**\$13** #FA0NVGE0609

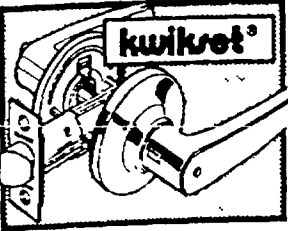

## DELTA LEVER PRIVACY

- Antique or bright brass

**\$13** #300DLCPUS/US3

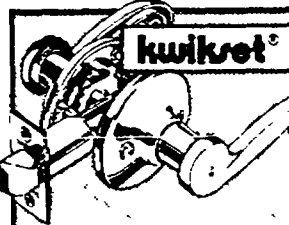

## LIDO LEVER BED/BATH

- Attractively styled and finished

**\$14** YOUR CHOICE LEFT OR RIGHT HAND #300LLR CP 3 RH

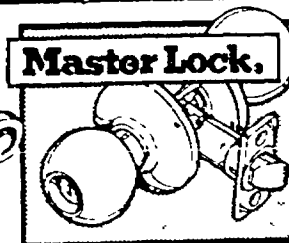

## CORONA BED/BATH

- Lifetime warranty, antique or bright brass

**\$17** #13111717 #13111307

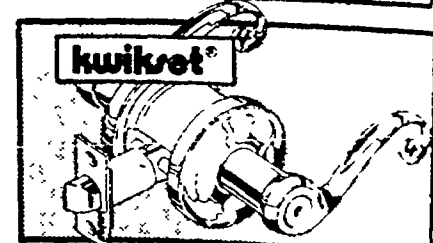

## MADISON LEVER BRIGHT BRASS PRIVACY

- For bedroom and bathroom doors
- Emergency entry key

**\$29** #730MNLCP3

**Call 1-800-227-INSTALL for installation estimates.**



# Lock up at low prices!

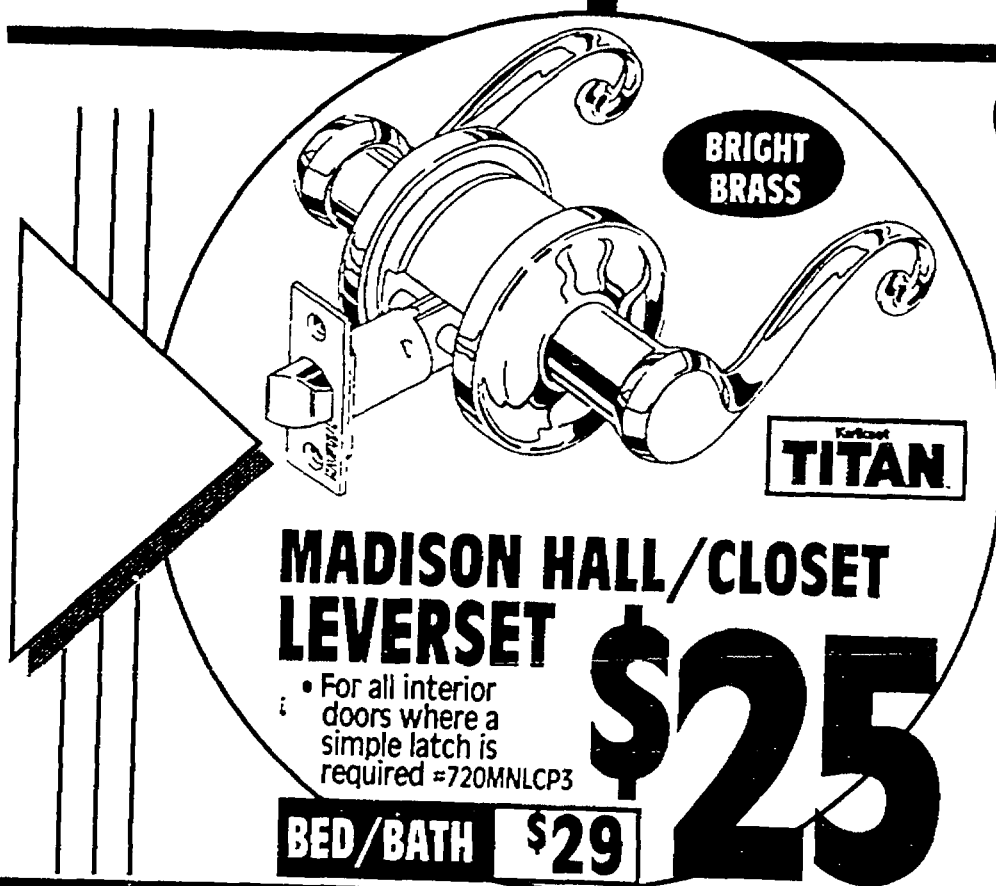

**BRIGHT BRASS**

**TITAN**

**MADISON HALL/CLOSET LEVERSET**

- For all interior doors where a simple latch is required #720MNLCP3

**\$25**

**BED/BATH \$29**

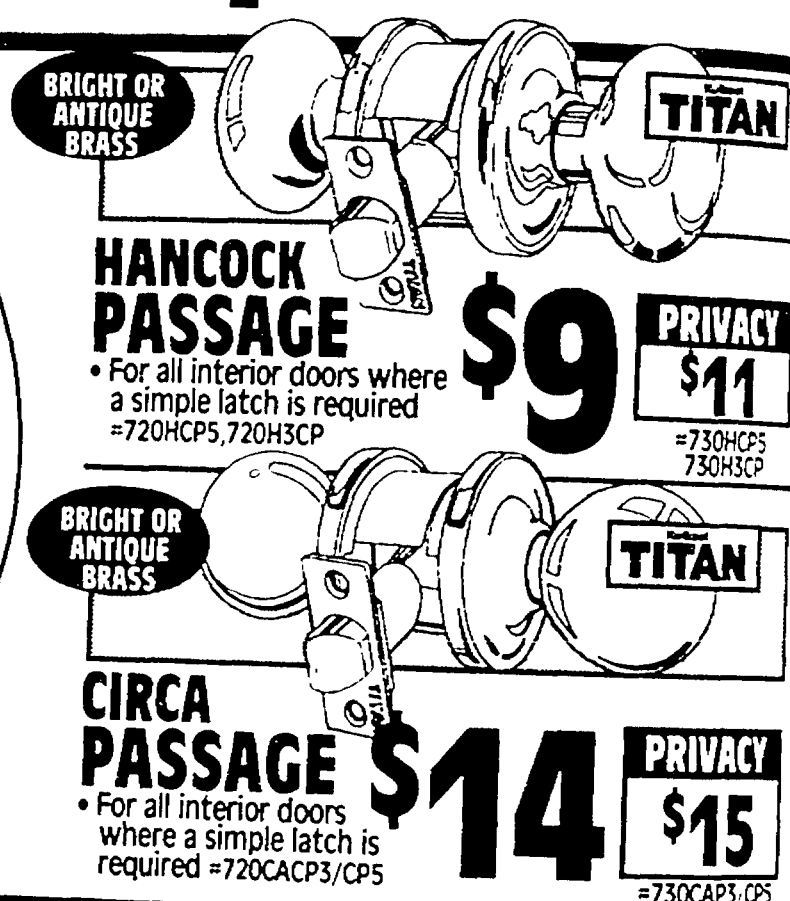

**BRIGHT OR ANTIQUE BRASS**

**HANCOCK PASSAGE**

- For all interior doors where a simple latch is required #720HCP5, 720H3CP

**\$9**

**PRIVACY \$11**

#730HCP5, 730H3CP

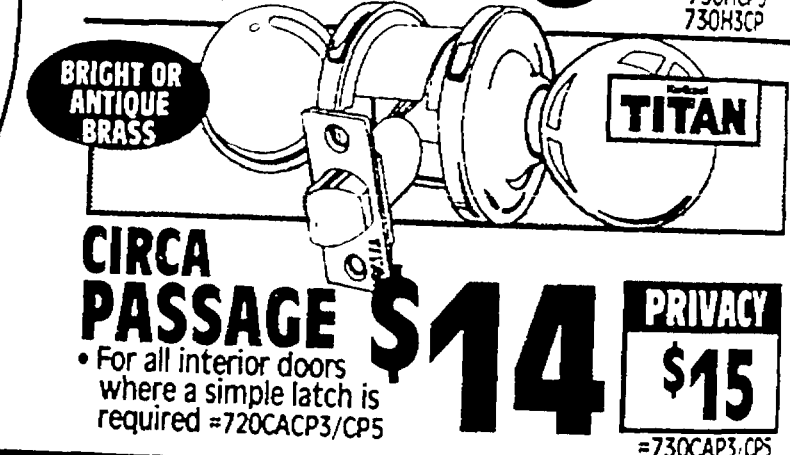

**BRIGHT OR ANTIQUE BRASS**

**CIRCA PASSAGE**





- For all interior doors where a simple latch is required #720CAP3/CP5

**\$14**

**PRIVACY \$15**

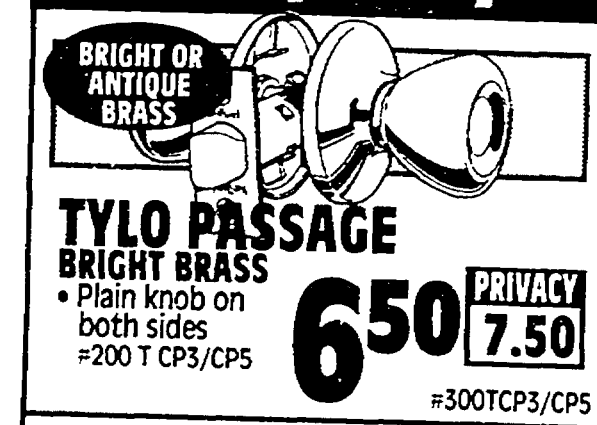
#730CAP3/CP5

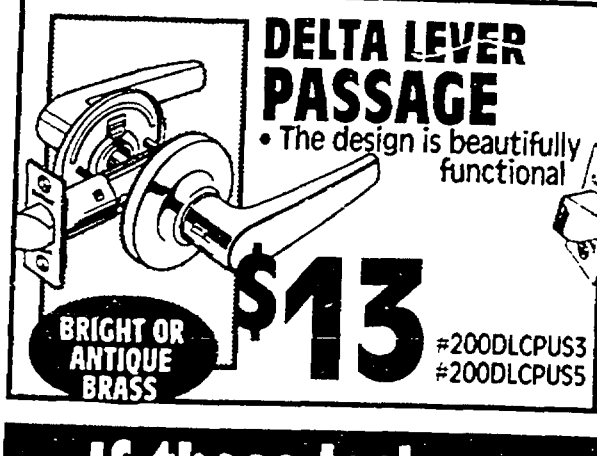
## Get quality KWIKSET locksets for all your doors

 <p><b>BRIGHT OR ANTIQUE BRASS</b></p> <p><b>TYLO PASSAGE</b></p> <p><b>BRIGHT BRASS</b></p> <ul style="list-style-type: none"> <li>Plain knob on both sides</li> </ul> <p>#200 T CP3/CP5</p> <p><b>6.50</b></p> <p><b>PRIVACY 7.50</b></p> <p>#300TCP3/CP5</p>	 <p><b>POLO PASSAGE</b></p> <p><b>POLISHED BRASS</b></p> <ul style="list-style-type: none"> <li>Plain knob on both sides</li> </ul> <p>#200PCP3</p> <p><b>\$8</b></p> <p><b>PRIVACY \$9</b></p> <p>#300PCP3 BRIGHT BRASS</p>	 <p><b>COPA PASSAGE</b></p> <p><b>ANTIQUÉ BRASS</b></p> <ul style="list-style-type: none"> <li>Durable finish</li> </ul> <p>#200C CP 5</p> <p><b>\$11</b></p> <p><b>PRIVACY 11.87</b></p> <p>#300CCP5 ANTIQUÉ BRASS</p>
 <p><b>DELTA LEVER PASSAGE</b></p> <ul style="list-style-type: none"> <li>The design is beautifully functional</li> </ul> <p>#200DLCPUS3, #200DLCPUS5</p> <p><b>\$13</b></p> <p><b>BRIGHT OR ANTIQUE BRASS</b></p>	 <p><b>LIDO LEVER PASSAGE</b></p> <ul style="list-style-type: none"> <li>Beautify your home with this stylish lever set</li> <li>Right or left hand lever</li> </ul> <p>#200LLRCP3, 200LLCP3</p> <p><b>\$14</b></p> <p><b>POLISHED BRASS</b></p>	 <p><b>FARMINGTON ENTRANCE HANDLESET</b></p> <ul style="list-style-type: none"> <li>Farmington design</li> <li>The luxury and security of a one inch deadbolt</li> </ul> <p>#670CCP5KD</p> <p><b>\$39</b></p>

## If these locks were any cheaper, we'd have to give em' away!

 <p><b>ANTIQUE BRASS, POLISHED BRASS OR SATIN CHROME</b></p> <p><b>ENTRY LOCK WITH ADJUSTABLE BACKSET</b></p> <ul style="list-style-type: none"> <li>Inside locking turn button</li> </ul> <p>#T6800, T6700, T6600</p> <p><b>\$5</b></p>	 <p><b>ANTIQUE BRASS, POLISHED BRASS OR SATIN CHROME</b></p> <p><b>SINGLE CYLINDER DEADBOLT LOCK</b></p> <ul style="list-style-type: none"> <li>Stainless steel</li> <li>Includes 2 keys</li> <li>Hardened steel pin</li> </ul> <p>#D261, D271, D281</p> <p><b>\$5</b></p>	 <p><b>ANTIQUE BRASS, POLISHED BRASS OR SATIN CHROME</b></p> <p><b>DOUBLE CYLINDER DEADBOLT LOCK</b></p> <ul style="list-style-type: none"> <li>Stainless steel</li> <li>Great for glass paneled doors - keyed inside and out</li> </ul> <p>#D262, D272, D282</p> <p><b>\$6</b></p>
---	--	--

**We offer computerized key duplication.**



# Save on project essentials.



**ZIRCON**  
**ELECTRIC STUD SENSOR**

- Locates exact center of studs and joists
- Red LED lights when stud edge is located
- Eliminates guess work
- Uses 9-volt battery

#559434

**\$12**

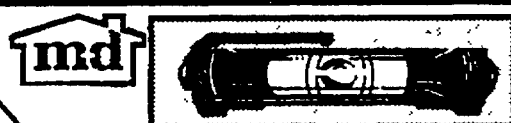

## LINE SURFACE LEVEL

- For leveling long distances

**3<sup>12</sup>**

FULL VIEW  
360° VIAL  
#27136



## TORPEDO LEVEL

- Full view 360° vials

**2<sup>59</sup>**

MAGNETIC  
EDGE  
#27938

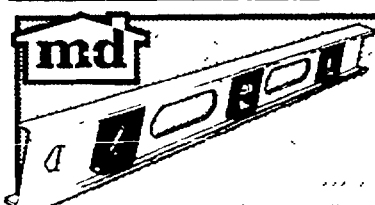

## 24" ALUMINUM LEVEL

**6<sup>83</sup>**

PROFESSIONAL  
ACCURACY  
#26344

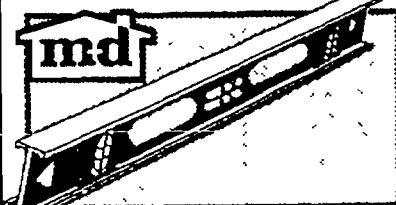

## 24" 600 SERIES LEVEL

**15<sup>49</sup>**

VIAL/  
PITCH LINES  
#26054

## ALLTRADE TOOLS

## SAVE ON



## TOOLS FROM Adjustable

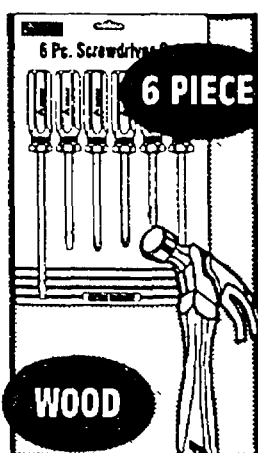

## SCREWDRIVER SET

- Unbreakable handles

**6<sup>99</sup>**

#504-W-6S

## 16 OZ. CLAW HAMMER

- Drop forged

**4<sup>99</sup>**

#1076-S-16S

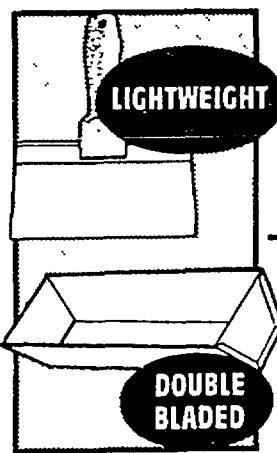

LIGHTWEIGHT

## 8" TAPING KNIFE

- Sure-grip handle

**4<sup>96</sup>**

#8DWK

## PLASTIC MUD PAN

- 13 inch

**3<sup>87</sup>**

#PMP-13

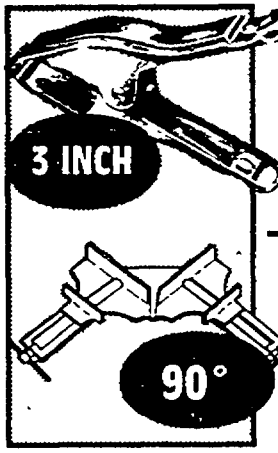

3 INCH

## SPRING CLAMP

- Countless uses

**3<sup>75</sup>**

#3203-HT-K

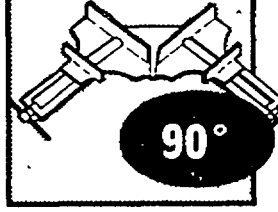

90°

## CORNER CLAMP

- Miter or butt joints

**5<sup>75</sup>**

#9166-K



STEEL OR  
FIBERGLASS

## 16 OZ. CLAW HAMMER

- Your choice!

**5<sup>99</sup>**

#72-S-16S  
OR  
1069-S-17S

## UTILITY KNIFE

- 4 blade positions

**1<sup>79</sup>**

#388-K-1S

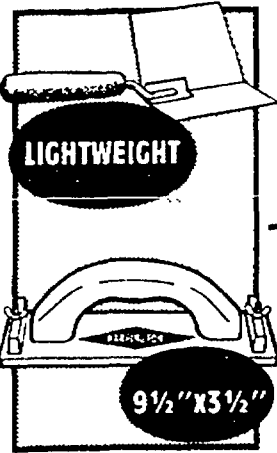

LIGHTWEIGHT

## INSIDE CORNER TOOL

- Lifetime handle

**6<sup>97</sup>**

#15CTT

## DRYWALL HAND SANDER

- Lifetime handle

**5<sup>17</sup>**

#HS22

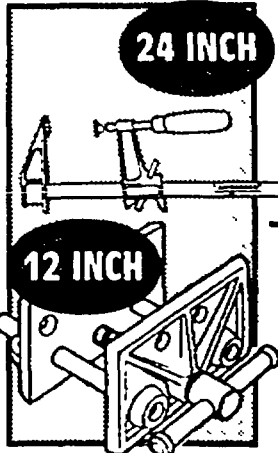

24 INCH

## BAR CLAMP

- Steel

**9<sup>95</sup>**

#3724

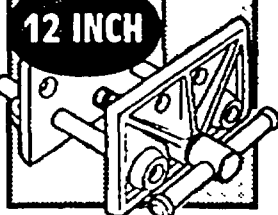

12 INCH

## ADJUSTABLE HANDSCREW

- Quickly adjusts

**15<sup>95</sup>**

#2

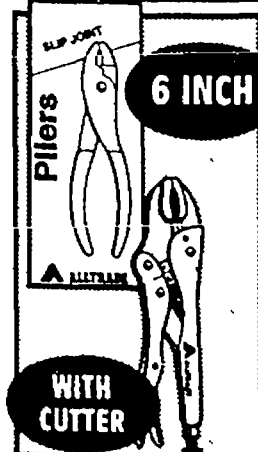

6 INCH

## SLIP JOINT PLIERS

- Cushion grip handles

**2<sup>92</sup>**

#931-P-6S

## 7 INCH LOCK PLIERS

- Nickel plated

**3<sup>10</sup>**

#331-V-7S

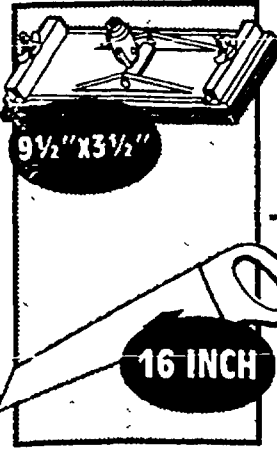

9 1/2" x 3 1/2"

## POLY HEAD POLE SANDER

- Swivel design

**5<sup>66</sup>**

#P400HD

## DELUXE DRYWALL SAW

- Lifetime handle

**9<sup>99</sup>**

#HS16

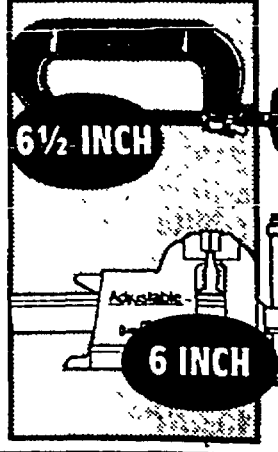

6 1/2 INCH

## WOODWORKER VISE

- 4 1/2" max. opening

**13<sup>25</sup>**

#26545

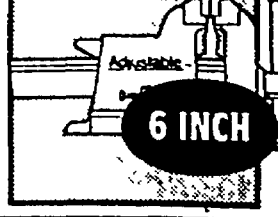

6 INCH

## SWIVEL BASE BENCH VISE

- Dual positive locks

**47<sup>95</sup>**

#30606

**Shop here and get the best brands for less!**



# Bench top tool savings.



**4 INCH PLATE JOINER KIT**  
• Includes 50 biscuits, carrying case, guide book

**\$138**  
=160502

**SKIL**

6 AMPS  
12,000 RPM

3.2 AMPS

**VARI-ORBIT SCROLL SAW**  
• Variable speed locking trigger  
0-3,200 SPM  
• 5 orbit positions to cut any material with ease  
• Two year warranty

**\$54**  
1/3 H.P.  
3.2 AMP  
=4395 42

**3/8" / 3.5 AMP DRILL**  
• Double reduction gearing for high torque  
• Convenient keyless chuck  
• 0-1, 300 RPM forward or reverse

**\$42**  
1/3 H.P.  
=6340

**DUST BAG INCLUDED!**

Extend the factory warranty on your new power tools for an extra year with The Repairman® buyer protection plan. It's available at prices ranging from \$7.99 to \$69.99.



**RYOBI Quality Saws**

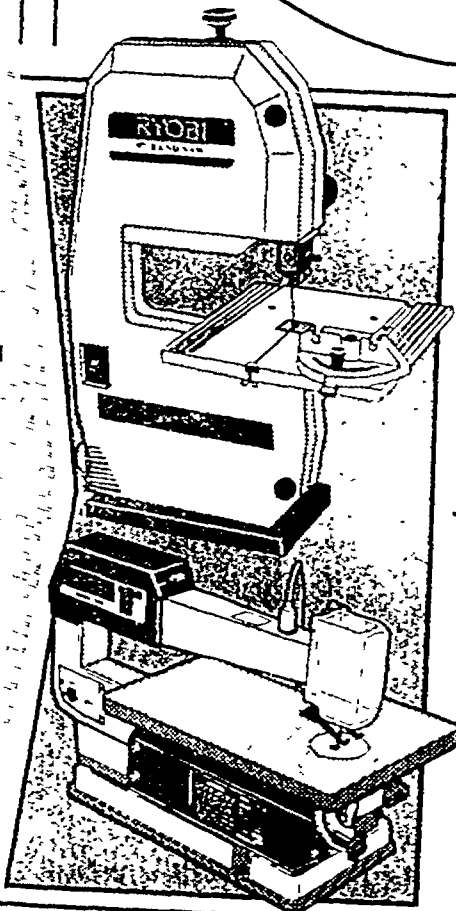

**9-INCH PRECISION BAND SAW**  
• Table tilts 0-45 degree  
• Adjustable quick change blade

**\$169**  
=BS900

**16-INCH SCROLL SAW**  
• AccuClear® dust removal system assures a clear cutting line

**\$139**  
1,725 SPM  
=SC-160

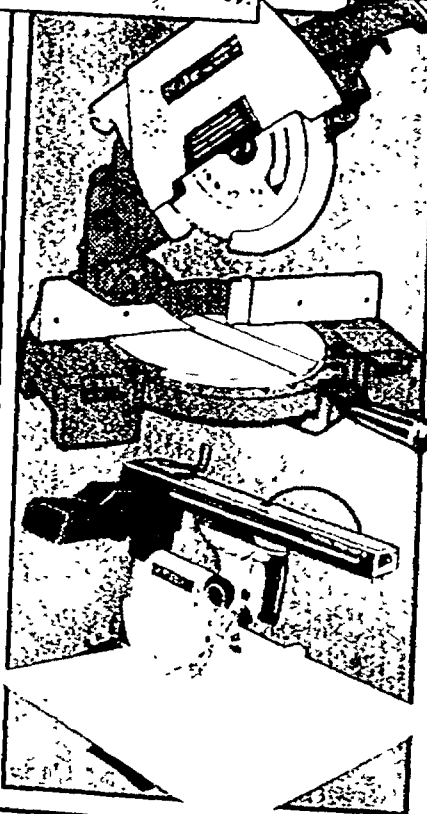

**10-INCH COMPOUND MITER SAW**  
• Capacity to crosscut 2x6s allows compound miter cuts through a 4-inch wide workpiece

**\$249**  
=TS280

**8 1/4" PORTABLE RADIAL ARM SAW**  
• Bench top radial arm saw has control cut and feed control

**\$370**  
=RA 202

**Great savings on Vermont American products!**

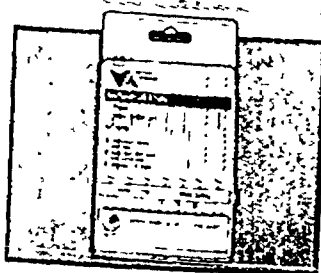

**7 PC. JIG SAW BLADE SET**  
BI-METAL  
**9.99**  
=30085

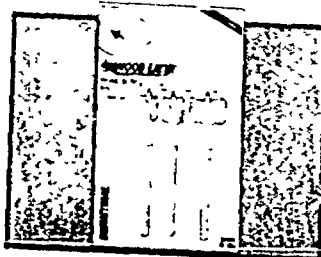

**3 PC. WOODDEATER BIT SET**  
=14570  
**15.99**  
INCLUDES SIZES: 1/4", 1/2", 3/4"

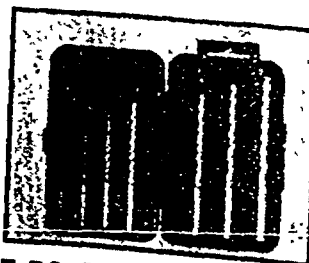

**7 PC. TITANIUM DRILL SET**  
=12383  
**13.99**  
INCLUDES 1/16", 1/8", 1/4", 3/16", 1/2", 5/8", 3/4"

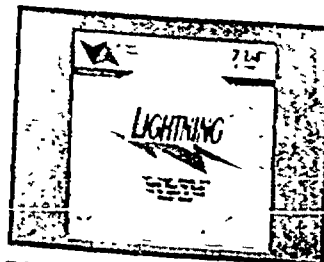

**DYANITES SAW BLADES**  
**9.49**  
7 1/2 INCH 18 TEETH  
=27850

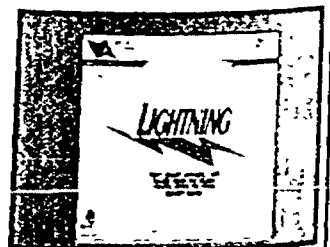

**CIRCULAR SAW BLADES**  
**21.99**  
10 INCH 24 TEETH  
=27556

**We're your source for all types of bench top tools!**



# Power up for projects!

## 3/8" CORDLESS VERSA-CLUTCH DRILL KIT

- 12.0 V variable speed reversing
- Keyless chuck, 0-40-/0-1300 RPM
- Fan cooled 140 watt motor =DW945K

**\$169**

## 4.5 AMPS/ DRYWALL SCREWDRIVER

- Variable speed reversing
- Set and forget depth sensitive nosepiece

0-4000 RPM

**\$87**

=DW250

## 1/2 REVERSIBLE SPADE HANDLE DRILL

- Diecast aluminum motor and gear housing
- AC/DC rocker switch

**\$144**

=DW130

## 1 1/4 HP ELECTRONIC PLUNGE ROUTER

- Variable speed, 8,000-24,000 RPM
- Electronic feedback speed control

**\$159**

=DW615

## 1.7 AMPS/ PALM GRIP SANDER

- 1/4 sheet/13,500 OPM
- Detachable dust collection system
- 100% sealed ball bearing construction

**\$55**

=DW411

## WET/ DRY VAC

- Large capacity, impact-resistant 10 gallon tank
- Automatically shuts off when full - no overflow

**87<sup>81</sup>**

=900-82

## CARPET CLEANING ATTACHMENTS

- Converts your Shop Vac<sup>®</sup> wet/dry vac to a steam type cleaner
- Wide 9" carpet nozzle with scrub brush

**48<sup>69</sup>**

=88090

**Great selection on accessories at low prices!**

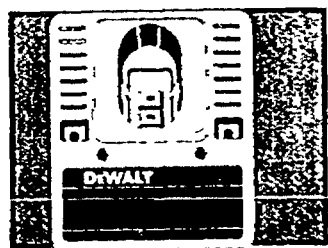

## 1 HOUR FAST CHARGER

- Charges all DeWalt battery packs

**\$39**

=DW9104

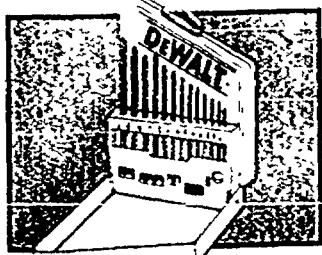

## SPLIT POINT COBALT DRILL BIT SET

**39<sup>99</sup>**

13 PC.  
=DW1253

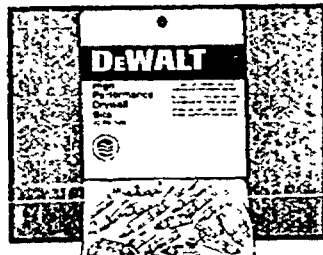

## #2 PHILLIPS DRYWALL BITS

**\$22**

25-PACK  
=DW2125

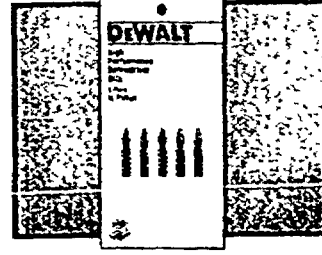

## #2 PHILLIPS DRYWALL BITS

**5<sup>59</sup>**

5-PACK  
=DW2105

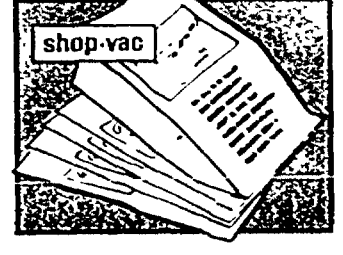

## PAPER FILTER BAGS

**1<sup>79</sup>**

5-PACK  
=901-01

**We can special order most any power tool.**



# Finish it with the best!



**SPRED SATIN LATEX WALL**  
• Cleans up with soap and water

**11.98**  
GAL.  
#3400 SERIES

**5 GALLON 54.98**



**SPRED SILK LATEX SHEEN**  
• Scrubbable stain resistant finish  
• Adds the elegance of a silk finish

**13.97**  
GAL.  
#4900

**5 GALLON 65.75**

**SPRED ENAMEL LATEX SEMI-GLOSS**  
• Ideal for interior trim, bathrooms or kitchens

**15.98**  
GAL.  
#3700 SERIES

## Save on Glidden X-pert paints.



**LATEX FLAT WALL & CEILING**  
• Cleans up with soap and water

**6.96**  
5 GALLON \$29

**LATEX WALL PAINT**  
• Dries to touch in 30 minutes

**8.99**  
5 GALLON \$39

**LATEX CEILING PAINT**  
• Easy soap and water cleanup

**11.99**  
5 GALLON \$55



**PAINT SHOP WALL & CEILING LATEX INTERIOR**  
• Stain resistant #61800

**13.95**  
GAL.

## Warehouse priced enamels.



**OIL BASED**  
• Corrosion and weather resistance

**5.85**  
QT.

**GLOSS LATEX**  
• For interior or exterior use

**5.99**  
QT.

**DIAMOND COLORS**  
• Virtually odorless

**9.99**  
QT.

**ACRYLIC OR POLYURETHANE**  
• Exterior and interior  
• Metal or wood  
YOUR CHOICE!

**5.99**  
QT.

**DURATEX COLORS**  
• Durable as oil

**7.99**  
QT.



**PAINT SET**  
CONTAINS: Roller, tray, edger & roller cover

**9.97**  
#0925



**1 PC. SMART PAINTER SYSTEM**

**11.44**  
#9024



**UTILITY HEAT GUN**

**19.95**  
#1220-HS

**TEMP. CONTROL HEAT GUN \$39**



**CORDLESS POWER ROLLER**

**46.51**  
#0156030

**959 POWER ROLLER \$118**



**FINECOAT FINISHING SYSTEM**  
• Low overspray

**192.89**  
#0275030

**We carry the best brands for finishing projects.**



# Freshen up with ease!



**CONFIDENT INTERIOR LATEX FLAT**

- Excellent one-coat hiding on similar colors
- Low spatter

**8.99**

1 GAL 5 GAL 41.99

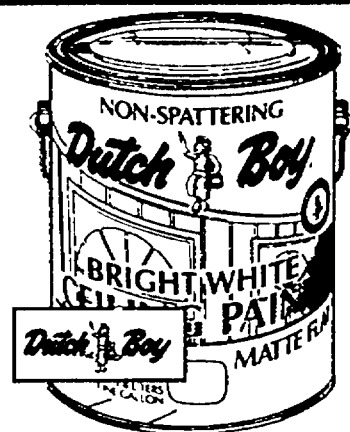

**INTERIOR LATEX CEILING PAINT**

- Non-spattering
- Hides well and provides good protection

**11.44**

1 GAL

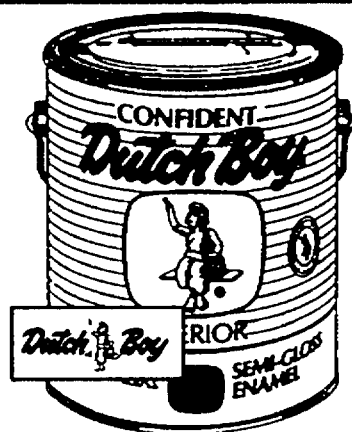

**CONFIDENT INTERIOR LATEX SEMI-GLOSS**

- Scrubbable product that is spot resistant

**11.99**

1 GAL 5 GAL \$55

## How-to Clinics RAG/SPONGE PAINTING

Let our experts show you how to create a variety of fabulous finishes.

**Noon**  
**Sat. Jan. 29**  
**Sun. Jan. 30**



**INTERIOR LATEX WALL/WOOD PRIMER**

**11.99**



**INTERIOR SEMI-GLOSS DIRT FIGHTER**

**14.99**

5 GAL 69.95



**INTERIOR LATEX FLAT RENAISSANCE**

**16.99**

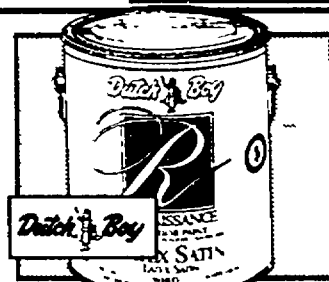

**INTERIOR LATEX SATIN RENAISSANCE**

**18.99**

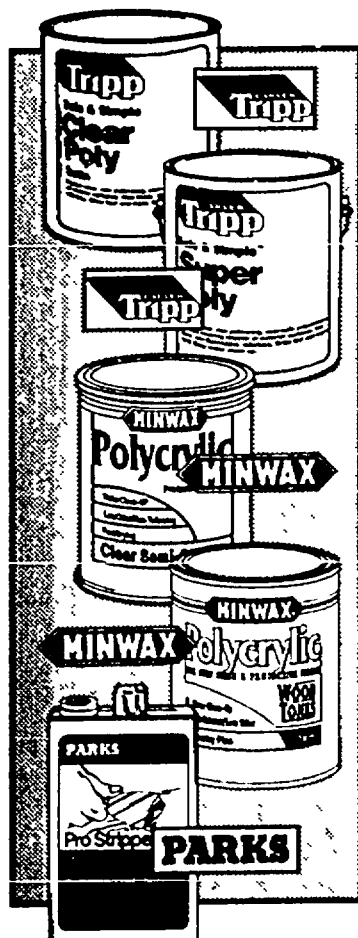

**SAFE & SIMPLE CLEAR POLY FINISH**

- Dries in 30 minutes

**7.99**

1 QT.

**SAFE & SIMPLE ODORLESS SUPER POLY**

- Non yellowing
- Nonflammable

**9.99**

1 GAL

**POLYCRYLIC PROTECTIVE FINISH**

- Water clean up
- Fast drying

**11.99**

1 QT.

**POLYCRYLIC FAST DRYING WOOD TONES**

- Fast drying
- Beautiful results

**14.49**

1 QT.

**PRO STRIPPER SEMI-PASTE**

- Non-flammable

**16.44**

1 GAL 19.88



**3M HEAVY DUTY STRIPPING TOOL**

**3.77**

#10110

**SYNTHETIC STEEL WOOL 000, #2 OR #3**

- Rinse and reuse
- Outlasts steel wool

**2.47**

#05111 10120

**DEFENDER BATH SEALANT**

- Professional grade
- Twice the mildew protection

**2.77**

#18527

**BEATS NAILS CONSTRUCTION ADHESIVE**

- 10.3 oz.
- Reduces the need for nails

**1.18**

#25082

**SPEED PAINTER WITH TRAY**

- No mess
- Easy to clean

**5.98**

#50340

**Paint is the easy way to create a new look.**



# Organize on a budget!

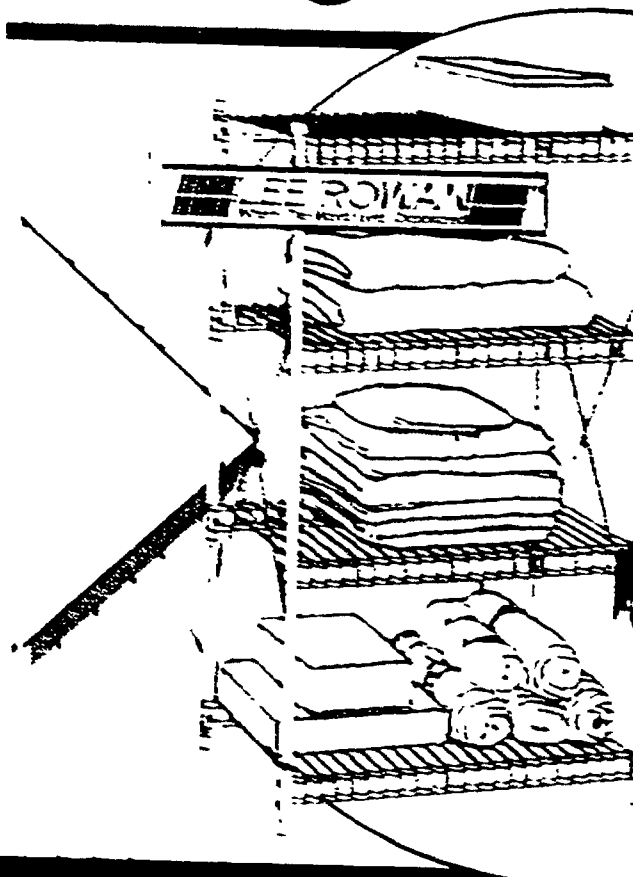

**4 TIER STORAGE SHELF**

- 12 1/2" x 12 1/2" x 12 1/2"
- Includes all hardware needed for assembly
- Versatile storage for use in any room
- Easy to assemble #150

**1997**



**54 INCH DESK WITH TOP**

Includes: 1 54" desk top, 2 7" runner side frames, 2 1" narrow crossbars, 2 1" medium crossbars, 2 1" narrow crossbars, 2 1" medium crossbars, 2 1" runner narrow baskets, 2 1" runner baskets, 2 1" runner narrow baskets, 2 1" runner medium baskets, 2 1" runner medium baskets #507

**148<sup>06</sup>**

**LEE ROWAN makes it easy!**

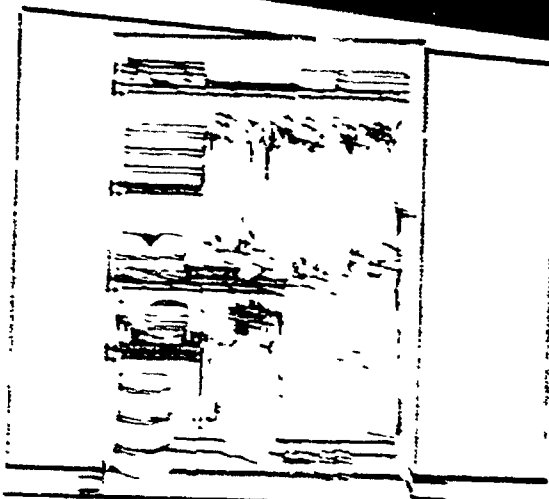

## UP TO 5 FT. CLOSET ORGANIZER

- Durable baked-on epoxy finish — to last 10 years
- Strong steel construction #142

**\$17** EASY TO INSTALL

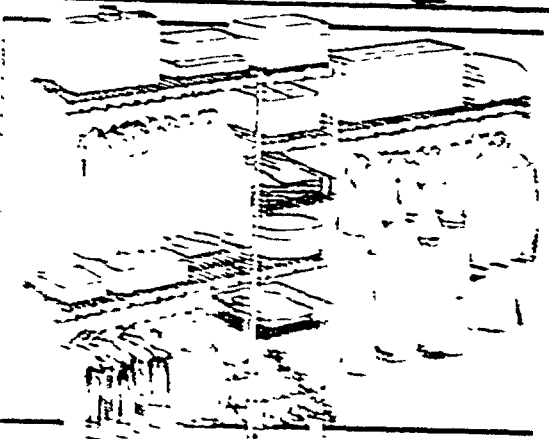

## DELUXE CLOSET ORGANIZER

- Durable baked-on epoxy finish — to last 10 years
- Strong steel construction #142

**\$47** UP TO 5 FT. EASY TO INSTALL

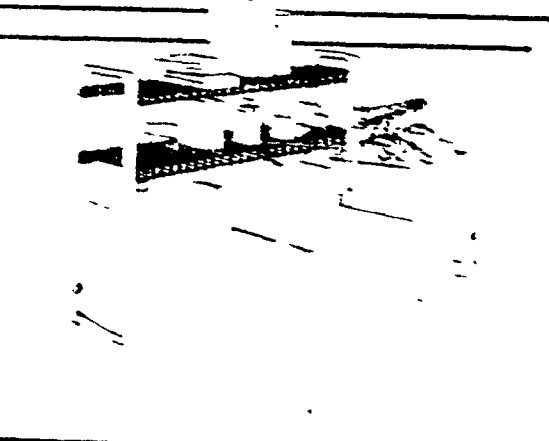

## STORE-MORE LAUNDRY CENTER

- Durable baked-on epoxy finish — to last 10 years
- Strong steel construction #142

**\$29** BAKED ON WHITE EPOXY FINISH

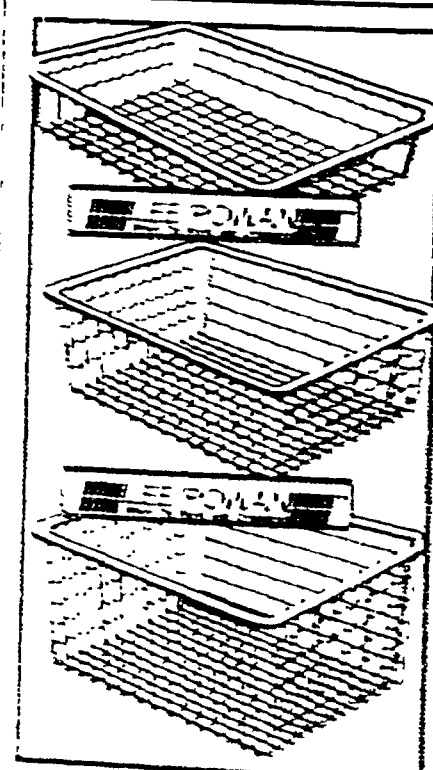

## 1 RUNNER BASKET

**10<sup>52</sup>** 21 IL. CAP.

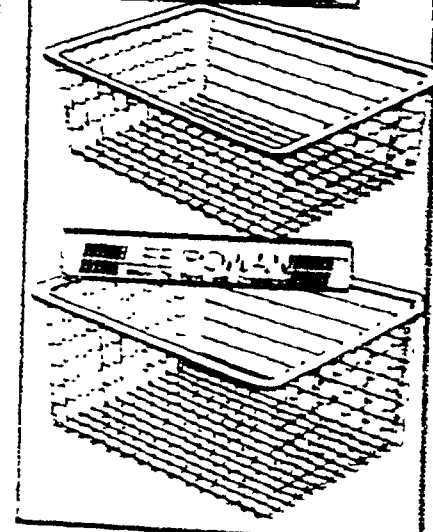

## 2 RUNNER BASKET

**11<sup>28</sup>** 21 IL. CAP.

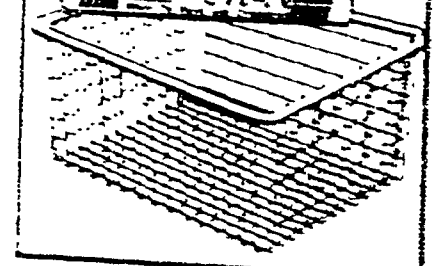

## 3 RUNNER BASKET

**14<sup>99</sup>** 21 IL. CAP.

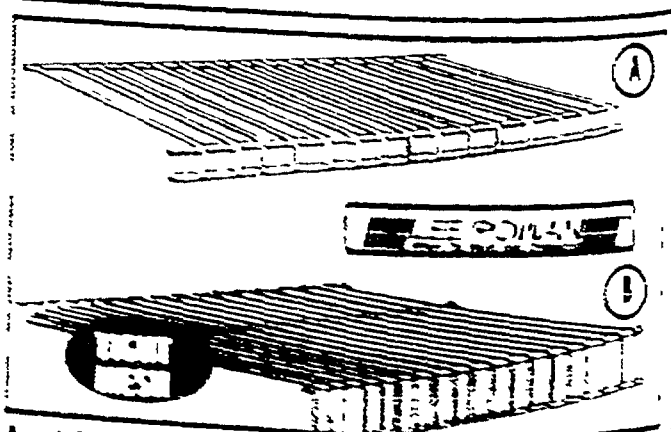

## A. 12-IN. WIDE LINEN SHELVING

- Durable epoxy finish

**97¢** 21 IL. CAP.

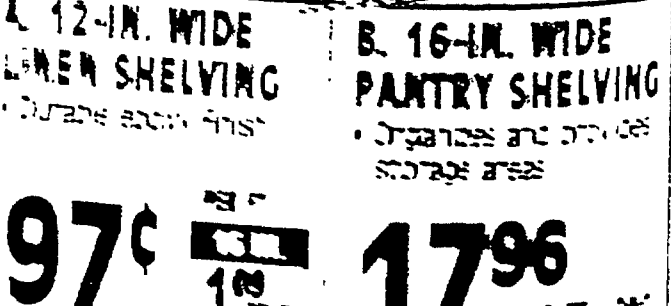

## B. 16-IN. WIDE PANTRY SHELVING

- Organizes and provides storage areas

**17<sup>96</sup>** 21 IL. CAP.

**Clear up the clutter at low warehouse prices!**



# Affordable spruce ups.

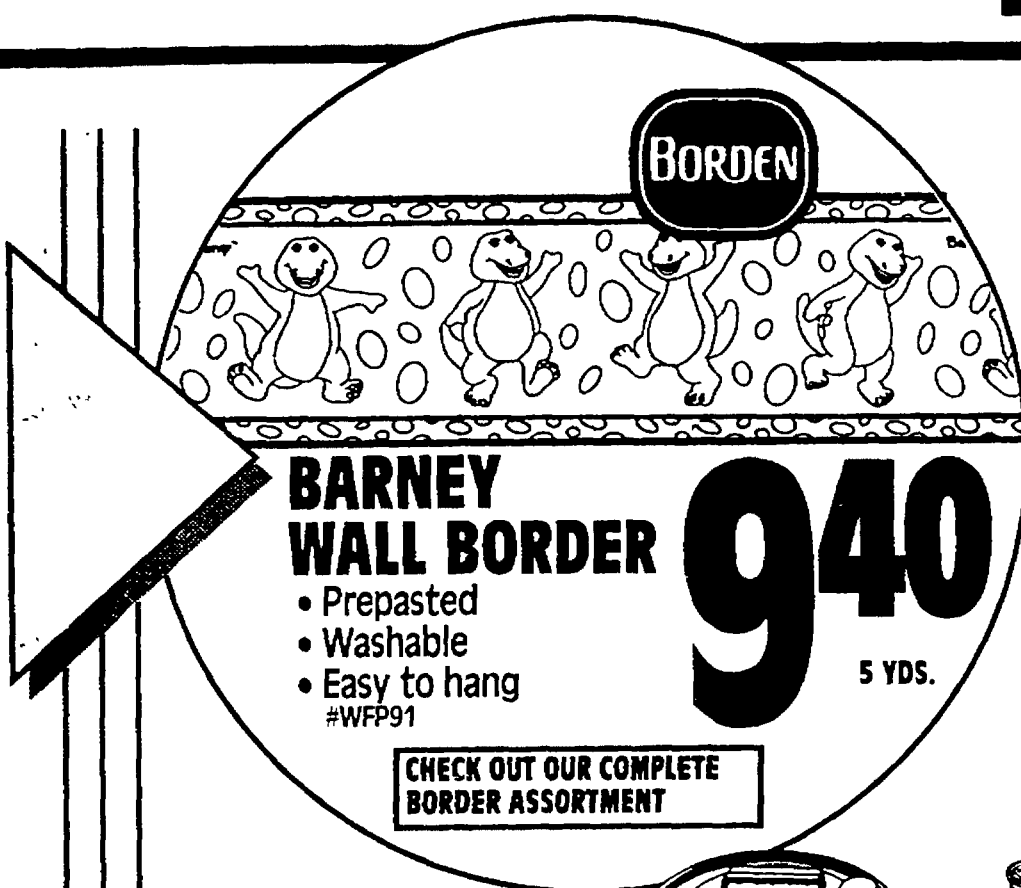

**BORDEN**

**BARNEY WALL BORDER**

- Prepasted
- Washable
- Easy to hang

#WFP91

**940**

5 YDS.

CHECK OUT OUR COMPLETE BORDER ASSORTMENT



**WALLPAPER LINER RANGES**

FROM **7<sup>99</sup>** TO **14<sup>98</sup>**

**IN-STOCK WALLPAPER**

PRICES START AT **8<sup>95</sup>** TO **21<sup>99</sup>** PER DOUBLE ROLL

**IN-STOCK BORDERS**

PRICES START AT **5<sup>88</sup>** TO **7<sup>99</sup>** PER DOUBLE ROLL

**How-to Clinics**

**WALLCOVERING INSTALLATION**

Give your home a new look the easy way... with wallpaper in the latest styles & colors.

**2 PM**

**Sat. Jan. 29**

**Sun. Jan. 30**

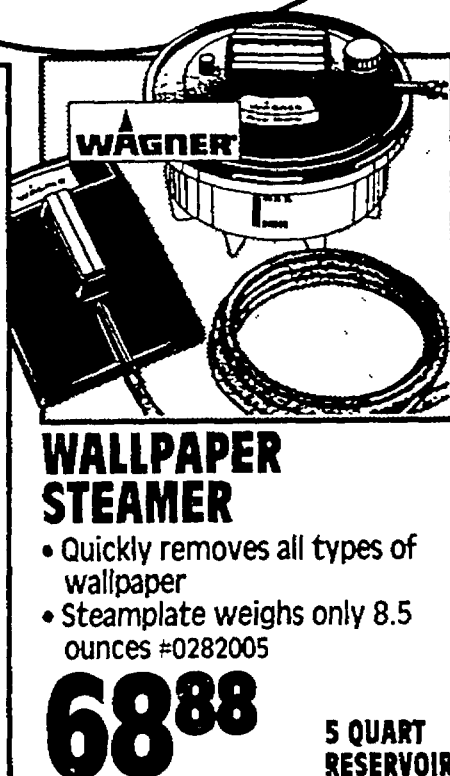

**WAGNER**

**WALLPAPER STEAMER**

- Quickly removes all types of wallpaper
- Steamplate weighs only 8.5 ounces #0282005

**68<sup>88</sup>**

5 QUART RESERVOIR



**ZINSSER**

**WONDER BASE**

**SHIELDZ PRIMER**

**BATHROOM WALL & CEILING PAINT**

**WONDER BASE**

**944**

GALLON

IDEAL PREP COAT FOR PREPASTED WALLCOVERINGS

DRIES IN 2 HOURS

**WALLCOVERING PRIMER**

**13<sup>96</sup>**

GALLON

PRIMES & SEALS

WATER BASED DRIES IN 2 HOURS

**PERMA-WHITE PAINT**

**19<sup>88</sup>**

GALLON

MILDEW PROOF

SELF-PRIMING

## Wall decor at low warehouse prices.

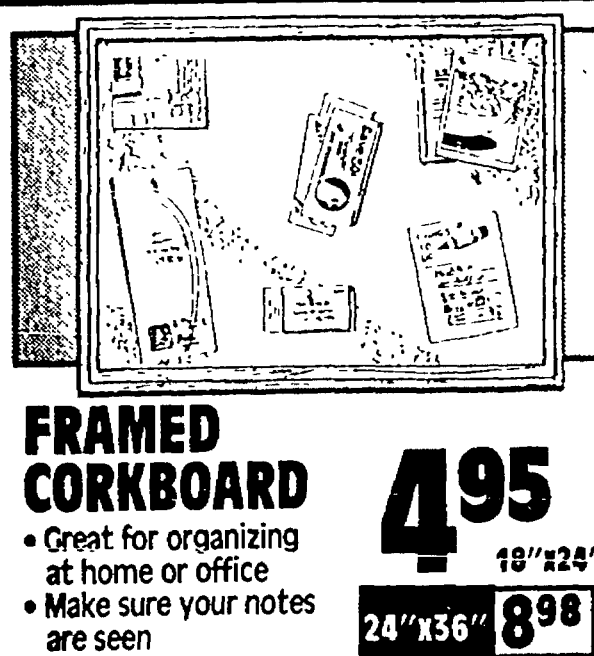

**FRAMED CORKBOARD**

- Great for organizing at home or office
- Make sure your notes are seen

**4<sup>95</sup>**

18"X24"

24"X36" **8<sup>98</sup>**



**DESIGNER WALL CLOCKS**

- Decorative case and dials
- Choose from black, white marble, or foliage styles

#4588C1, #4589C1, #4590C1

\*NOT AVAILABLE IN ALL STORES

**14<sup>99</sup>** EACH

SPARTUS WALTHAM COLLECTION

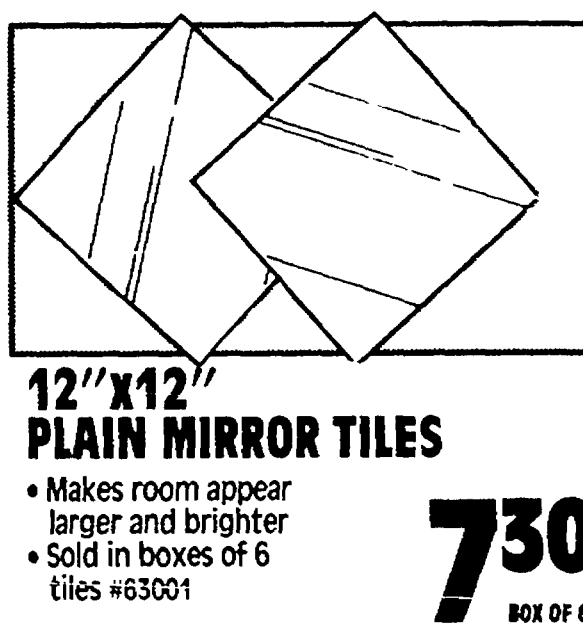

**12"X12" PLAIN MIRROR TILES**

- Makes room appear larger and brighter
- Sold in boxes of 6 tiles #63001

**7<sup>30</sup>**

BOX OF 6

## Shop our warehouse and spruce up at big savings.



# Update your windows.

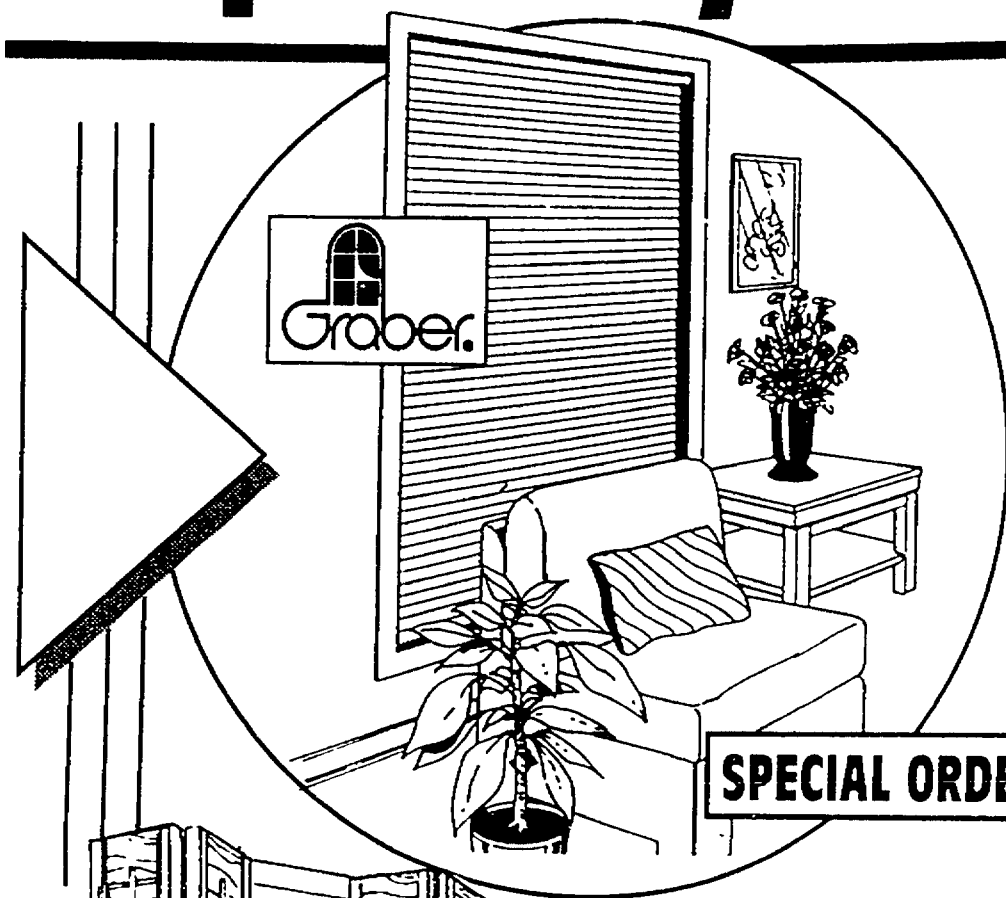

**SPECIAL ORDER**

## 1 INCH CUSTOM MINI-BLINDS

• Available in popular sizes and colors

PVC	ALUMINUM
ANY SIZE UP TO 72"X72"	ANY SIZE UP TO 72"X72"
<b>19<sup>99</sup></b>	<b>29<sup>99</sup></b>

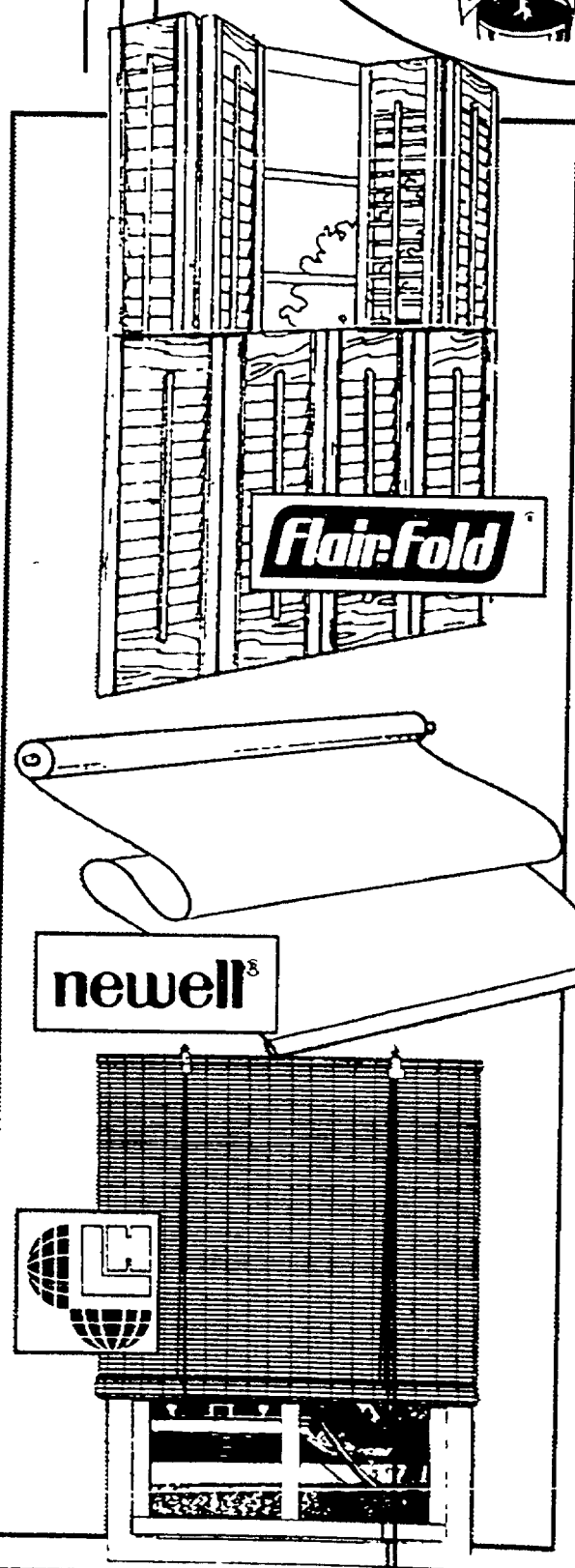

### READY TO FINISH LOUVERED SHUTTERS

	20"	24"	28"	32"	36"
7"	3.89	N/A	5.48	N/A	N/A
8"	4.79	5.52	6.20	6.82	7.55
9"	5.47	6.27	6.91	7.95	8.53
10"	N/A	6.39	7.29	8.39	8.80
11"	N/A	6.59	7.58	8.63	9.84
12"	N/A	7.67	8.99	9.67	10.37

### ECONOMY WINDOW SHADES

• Do it yourself for a perfect fit  
=12649-RD

**24<sup>99</sup>** ROOM DARKENING  
37"X60" WHITE

### OVAL PVC ROLL-UP BLINDS

• Durable and completely washable

**545** WHITE OR WOODGRAIN  
1/4"

### Accessories

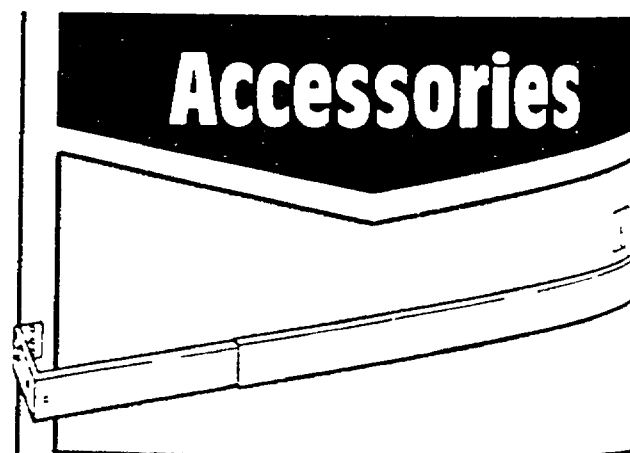

### 2 1/2-INCH TOPPER ROD

• Made of durable, heavy gauge vinyl  
=10128

28"-48"	48"-84"
<b>6<sup>99</sup></b>	<b>12<sup>99</sup></b>

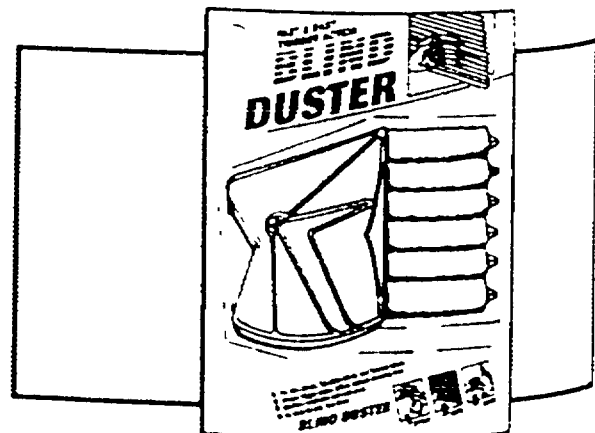

### MINI-BLIND DUSTER

• For mini blinds, venetian blinds and vertical blinds  
• Unique trigger action  
=08006

**249**

**At these prices you can re-do all your windows!**



# Fix up your floor for less!



**12"x12" VINYL VERNAY™ FLOOR TILE**

- Durable no-wax vinyl
- Self-stick

**49¢ PC.**

**45 PC. CARTON 22.05**

**Armstrong**

## STYLISTIK

- No-wax finish
- Durable and stain resistant

**79¢**

12"x12" PIECE

45 PC. CARTON 35.55

## CLASSIC SOLARIAN

- No wax long lasting shine

**1.21**

12"x12" PIECE

45 PC. CARTON 54.45



## FIBERBOND UNDERLAYMENT

- Heavy-duty gypsum
- Reinforced by cellulose fiber from recycled newsprint for superior indentation resistance.

**5.50**

1/4"x4x4

## STATEMENT SOLARIAN

- No-wax, extra thick, long lasting shine

**1.92**

12"x12" PIECE

30 PC. CARTON 57.80

## ASSORTED SOLARIAN

**2.55**

12"x12" PIECE

30 PC. CARTON 76.50

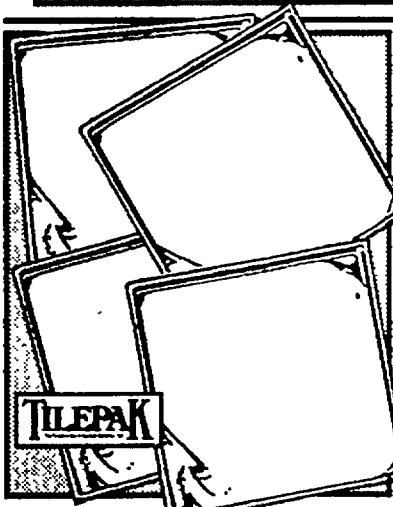

## 4 1/4"x4 1/4" CERAMIC TILE

- Durable stain resistant finish #IH100B-PC

**1.11¢**

ASS'T. COLORS

160 PC. CARTON 22.40

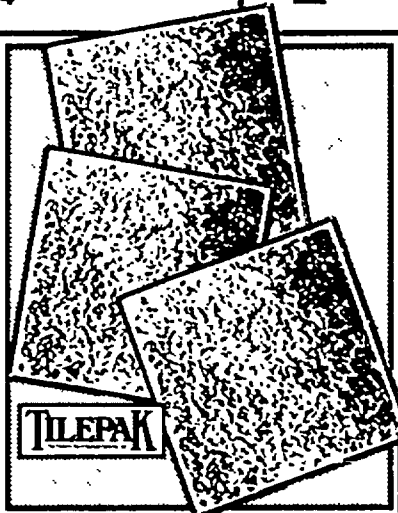

## 8"x8" CERAMIC TILE

- Available in a variety of colors

**54¢**

PC.

25 PC. CARTON 13.50

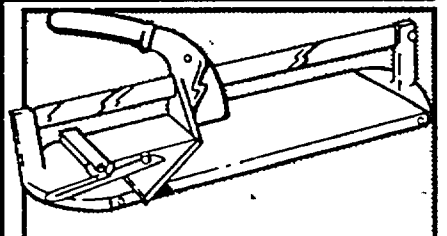

## TILE CUTTER

**23.50**

13 INCH CUTTING LENGTH #WT-C

**Whatever your flooring needs — we can help.**



## 12 FT. WIDE FIRST STREET CARPET

- Resists mold, mildew and stains
- Easy to clean
- Assorted colors

**4.86**

SQ. YD.

THAT'S 6.48 PER LIN. FT.

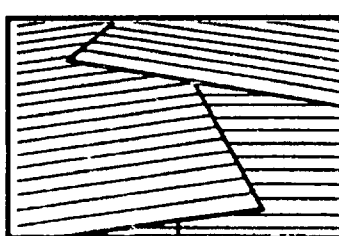

## CARPET PROTECTORS

**68¢**

FOR LOW PILE CARPET

#00350

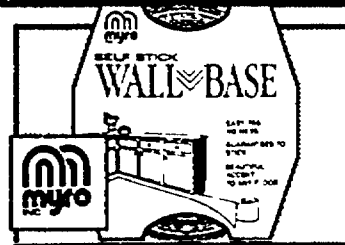

## COVE BASE

**16.99**

SELF-STICK

ASSORTED COLORS

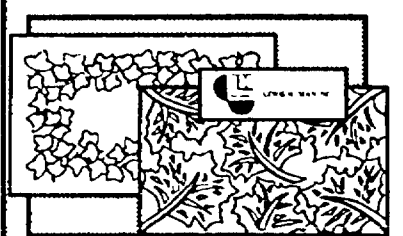

## DOOR MATS

**7.77**

2 STYLES COCO BRUSH

#0531830 #0542830

**We install carpet. Call 1-800-227-INSTALL for prices.**



**You can fit more into cabinets that are organized!**



# In stock and ready to go!

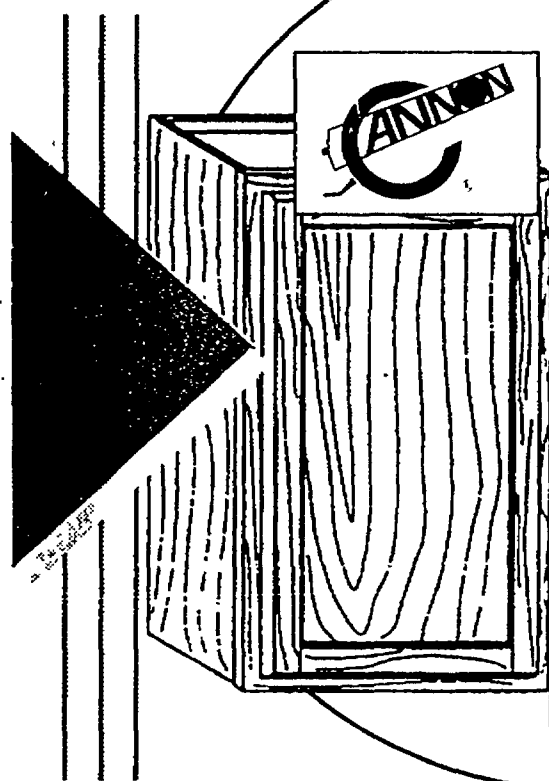

## 12''x30'' OAK SINGLE DOOR WALL CABINET

- Completely assembled
- Ready to finish
- =W1230

# 24<sup>50</sup>

15''x30''	18''x30''	24''x30''
\$45	46.96	\$59

These affordable oak cabinets are completely assembled and ready to finish. They're ideal for kitchen, laundry area, or garage.

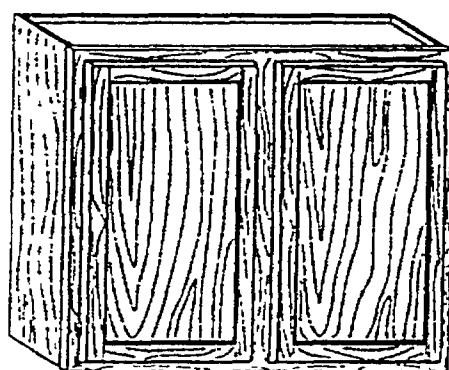

## 30''x30'' 2-DOOR WALL CABINET

# \$57

36''x30''	\$71
-----------	------

## Ready to finish base cabinets

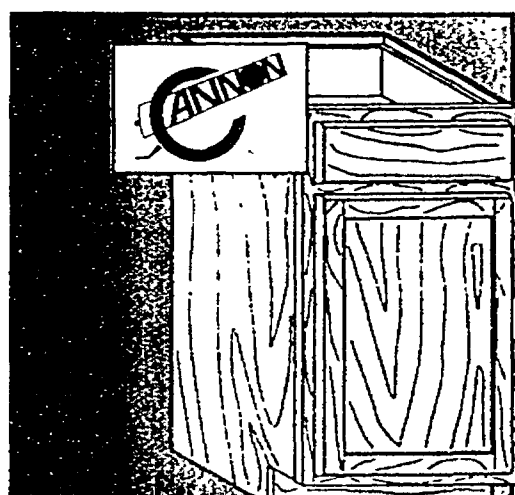

## 12-INCH 1-DOOR/1-DRAWER

# \$39

15 INCH	18 INCH	24 INCH
\$56	\$50	\$69



## 30 INCH 2-DOOR/2-DRAWER

# \$78

36-INCH	\$95
---------	------



## 36-INCH SINK BASE CABINET

# \$85

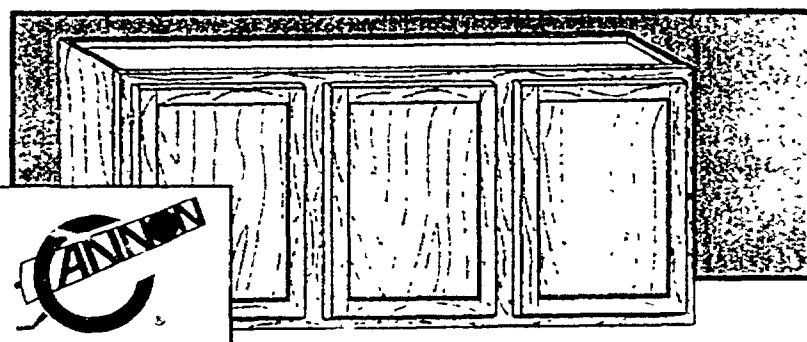

## 54''x24''/3-DOOR LAUNDRY WALL CABINET

- Great for storing household detergents and cleaning supplies

# \$77

## DECORATIVE LAMINATE

The quick, easy way to upgrade countertops, desks, tabletops and other surfaces. You can freshen up an outdated color scheme for just a little time and money.

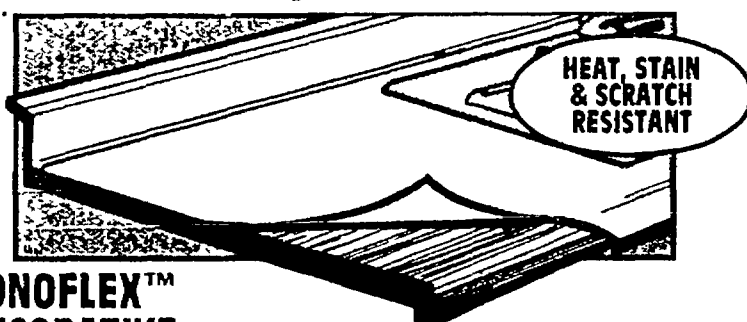

## CONOFLEX™ DECORATIVE LAMINATE

- Flexible, easy to apply
- Heat, stain and scratch resistant
- Choose from: almond, butcher block, honey oak, white marble, white, or black granite

# 297

30''W  
LIN. FT.

**Delivery service is free on purchases over \$300!**



# We give you more choices!



**SINGLE HANDLE KITCHEN FAUCET**

- Fits standard 8" centersets of 4-hole sinks
- Copper waterline connections
- Washerless design
- Made in America #8240

**4977**

CHROME FINISH

WITH SPRAYER **59.88**

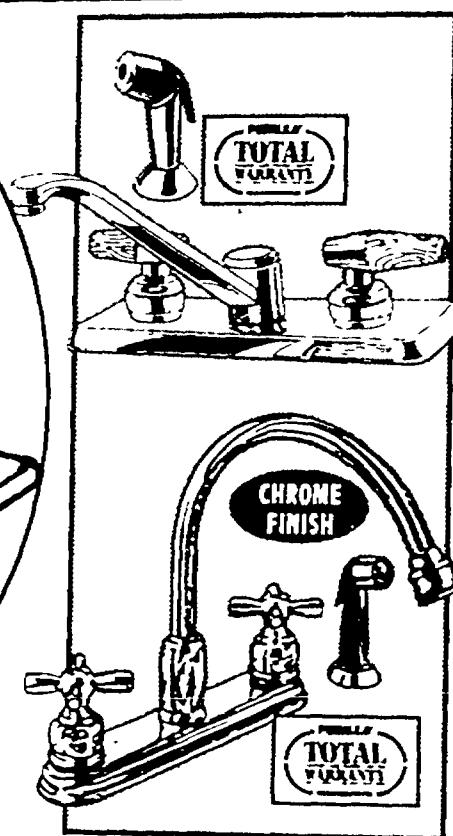

**TWO HANDLE KITCHEN FAUCET**

- Country oak handles
- Fits 8" centers
- Stainless steel and solid brass construction #3555

**\$79**

CHROME FINISH

WITH SPRAYER



**CROSS HANDLE ARCHED SPOUT KITCHEN FAUCET**

- Copper waterline connections
- Made in America #3351

**9988**

WITH SPRAYER

## Choose from a large selection of kitchen faucets



**MOEN**

ADJUSTABLE SLIP WRENCH #77-17200

**5.96**

**TWO HANDLE**

- Chrome finish
- Two handle #87417

**1667**

WITH SPRAYER **22.97**



**MOEN**

**CHROME FINISH SINGLE HANDLE**

- Washerless
- Lifetime limited warranty #87502

**4985**

WITH SPRAYER **59.87**



**MADE IN THE USA**

**AMERICAN STANDARD**

**CHROME FINISH SINGLE CONTROL**

- Water and energy saving aerator
- Lifetime limited warranty #4205241R002

**5777**

WITH SPRAYER **67.77**



**MOEN**

**TWO HANDLE**

- Washerless
- Lifetime limited warranty #87401

**3995**

WITH SPRAYER **49.94**



**JAMECO**

**CHROME FINISH HIGH SWIVEL SPOUT**

- 8" centerset
- Lifetime warranty #BS2401

**4988**

WITH SPRAYER

**KITCHEN DRAIN OPENER #KDO-32 3.48**

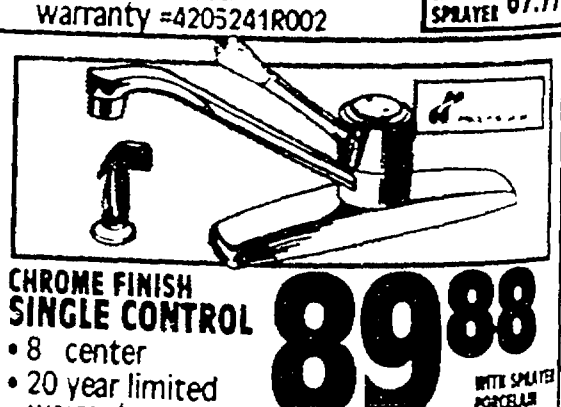

**CHROME FINISH SINGLE CONTROL**

- 8 center
- 20 year limited warranty #83312P

**8988**

WITH SPRAYER

**COME IN TODAY AND LET US SHOW YOU THE LARGE SELECTION OF GARBAGE DISPOSALS WE HAVE AVAILABLE.**

Extend the factory warranty on your new garbage disposal for an extra year. The Repairman® buyer protection plan is available at prices ranging from \$7.99 to \$69.99.



### GARBAGE DISPOSALS

	MODEL #	WARRANTY	PRICE
1/3 HP ECONOMY	#750	3 YEAR	72.28
1/2 HP	#450	18 MONTH	31.13
1/2 HP	#550	2 YEAR	46
1/2 HP	#850	5 YEAR	76.48
3/4 HP	#950	7 YEAR	128.99

	MODEL #	WARRANTY	PRICE
1/3 HP	BADGER 1	1 YEAR	47.56
1/2 HP	BADGER 5	1 YEAR	52.91
3/4 HP DELUXE	77	5 YEAR	184.94
1/2 HP HEAVY DUTY	333	3 YEAR	97.68
1/2 HP DELUXE	333SS	4 YEAR	136.77

### IN-SINK-ERATOR

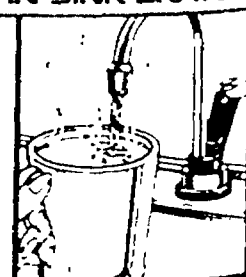

### STEAMIN' HOT™ DISPENSER SYSTEM

=HOT-1 40 CUP **86.94**

=H-770 60 CUP **\$139**

**If it has to do with kitchen fix up, we've got it.**



# All kinds of faucets.



**5 YEAR LIMITED WARRANTY**

**AQUA STREAM by MOEN**

**SINGLE CONTROL LAVATORY FAUCET**

- Includes pop-up drain
- Washerless and non-metallic #84004

**29<sup>97</sup>**



**Touch Control**

**LIMITED LIFETIME WARRANTY**



**Touch Control**

## SINGLE-HANDLE LAVATORY FAUCET

- Water and energy saving aerator
- Includes hook-up supplies
- Washerless design #84502

**49<sup>85</sup>** WITH POP-UP **59.95**

## TWO-HANDLE LAVATORY FAUCET

- Water/energy saving aerator
- Lifetime limited warranty
- Washerless #84401

**26<sup>88</sup>** WITH POP-UP **47.97**

## Easy ways to conserve our precious water.

Shut off levers on faucets put water conservation at your fingertips. We'll show you how easy it is to save water while brushing your teeth or lathering your hands.

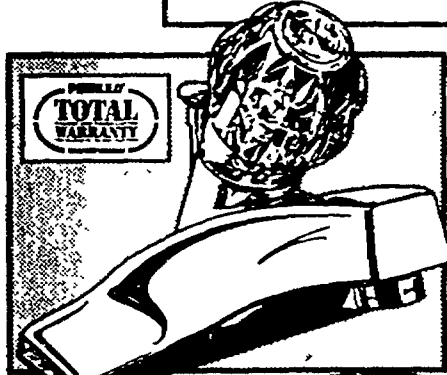

## SINGLE-HANDLE LAVATORY FAUCET

- Clear duralac crystal handle
- Water-saving, washerless design #8647

**59<sup>84</sup>** CHROME FINISH **108**

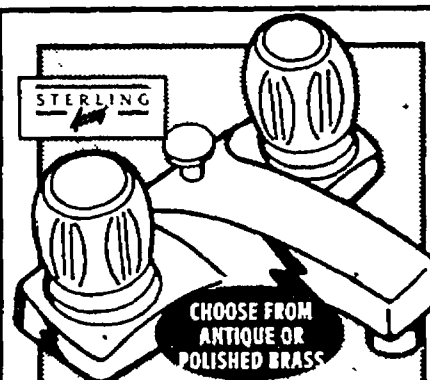

## CLEAR ACRYLIC HANDLES

- Washerless
- 5-year drip-free limited warranty
- Water miser aerator #063-89G/1063-89B

**39<sup>96</sup>** WITH POP-UP DRAIN

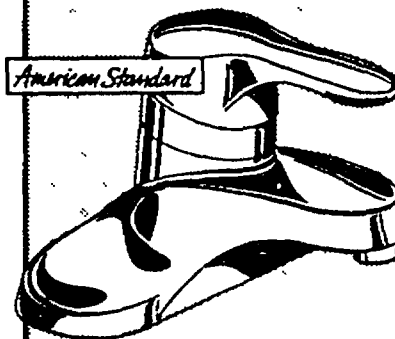

## RELIANT SINGLE HANDLE

- Lavatory faucet with drain ceramic disc valving lead-free waterways #2385400R002

**59<sup>99</sup>**

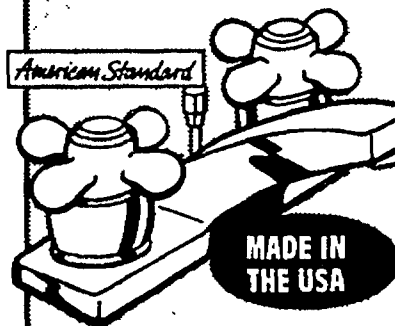

## PORCELAIN CROSS HANDLES

- Water and energy saving aerator
- Lifetime limited warranty #2351232R002

**69<sup>90</sup>** WITH POP-UP DRAIN CHROME FINISH

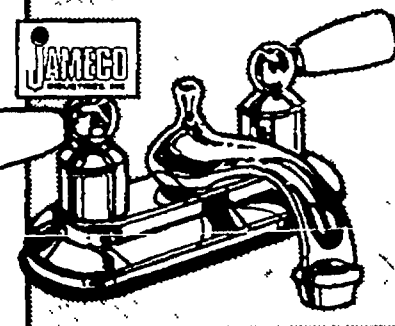

## LEVER HANDLES

- Decorator 4" cc
- 2 sets lever handles-oak and white porcelain
- Lifetime warranty #BS906G

**69<sup>98</sup>** WITH POP-UP DRAIN 24 KT. GOLD FINISH

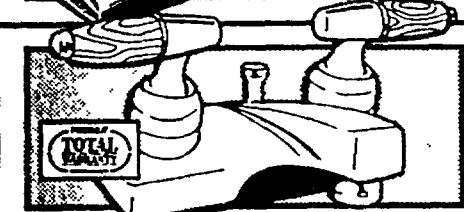

## OAK LEVER HANDLES

- Pop-up drain included
- Clear levers also included #3624

**69<sup>87</sup>** CHROME FINISH

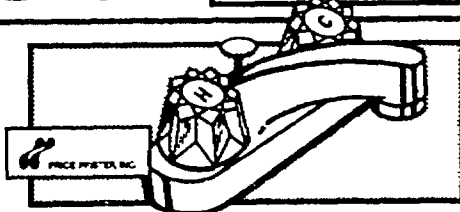

## WINDSOR ACRYLIC HANDLES

- 4" centerset
- Includes pop-up drain #843-158

**34<sup>83</sup>** CHROME FINISH



## PORCELAIN LEVER HANDLES

- Washerless with pop-up
- 20 year limited warranty #843-10PC

**69<sup>83</sup>** CHROME FINISH



## PORCELAIN CROSS HANDLES

- Chrome finish
- 20 year limited warranty #844-1CPC

**99<sup>88</sup>**

**We carry all kinds of faucets from fancy to frugal**



# Bath vanity values.



**SYSTEM WORKS!**

## 18" AVALON OAK OR SHASTA WHITE MELAMINE

- Easy to assemble
- Lifetime guarantee

**\$27** TOP NOT INCLUDED  
YOUR CHOICE!

24"	2 DOORS	29.50
24"	1 DOOR, 2 DRAWERS	\$59
30"	2 DOORS	\$39
30"	1 DOOR, 2 DRAWERS	\$68
36"	2 DOORS, 2 DRAWERS	\$79
48"	2 DOORS, 4 DRAWERS	\$109

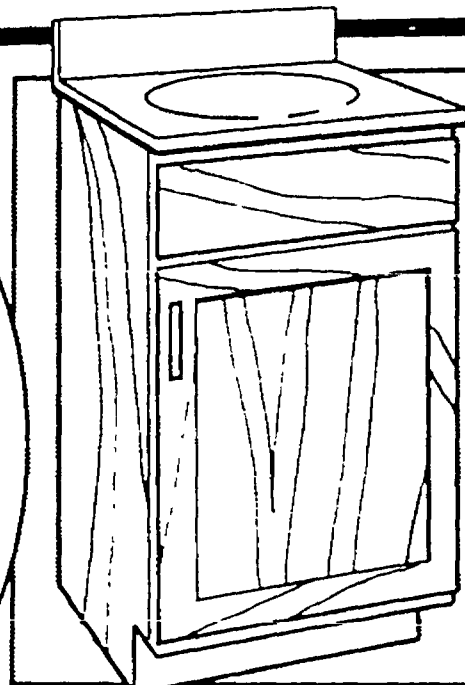

## 18"x16" OAK VANITY WITH TOP

- Solid wood, flat panel door
- Medium oak finish
- White cultured marble top 19"x17"

**69<sup>95</sup>**

#FPVA1816P2

24"x18"	OAK VANITY WITH TOP	99.95
24"x30"	LINEN CABINET	59.95

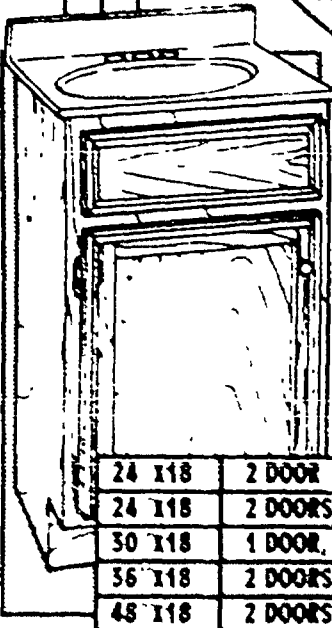

CONTINENTAL CABINETS INC.

## 16"x18" SANTA FE

- Medium oak finish
- Solid oak face frame and door

**\$59**

24 x18	2 DOOR	\$75
24 x18	2 DOORS, 2 DRAWERS	\$89
30 x18	1 DOOR, 2 DRAWERS	\$119
36 x18	2 DOORS, 2 DRAWERS	\$159
48 x18	2 DOORS, 4 DRAWERS	\$179

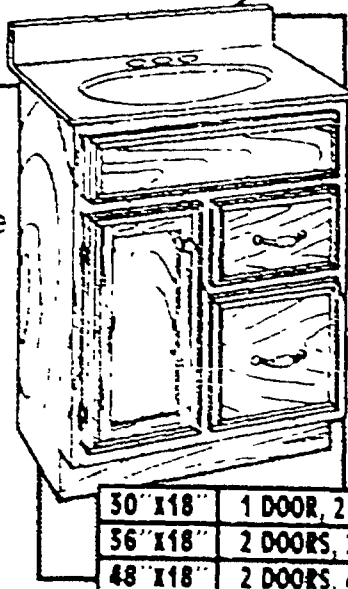

CONTINENTAL CABINETS INC.

## 24"x18" ARLINGTON

- High gloss light oak finish
- Ball bearing slides in all drawers

**\$99**

30"x18"	1 DOOR, 2 DRAWER	\$129
36"x18"	2 DOORS, 2 DRAWERS	\$149
48"x18"	2 DOORS, 4 DRAWERS	\$199

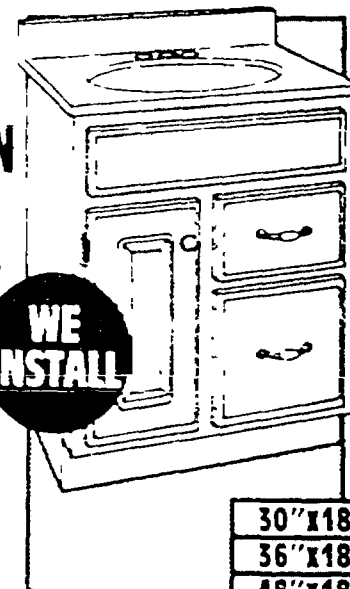

CONTINENTAL CABINETS INC.

## 24"x18" ALPINE

- Hardwood face frame and doors

**\$109**

VANITY TOP NOT INCLUDED

30"x18"	\$149
36"x18"	\$169
48"x18"	\$209



**WE INSTALL**

## 24"x18" EURO WHITE

- High gloss finish
- Brass chrome hardware
- Dual epoxy side glides

**\$99**

30 x18	1 DOOR, 2 DRAWERS	\$124
36 x18	2 DOORS, 2 DRAWERS	\$142
48 x18	2 DOORS, 4 DRAWERS	\$186

## 24"x18" KING JAMES

- Solid oak fronts and doors
- Carved raised panel
- Dual epoxy side glides

**\$134**

30 x18	\$155
36 x18	\$175
48 x18	\$227

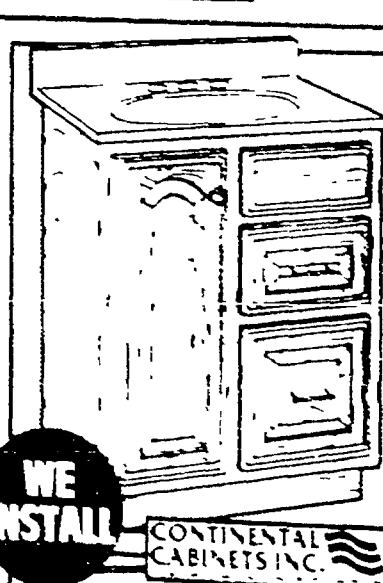

**WE INSTALL**

CONTINENTAL CABINETS INC.

## 24"x18" WELLINGTON

- Deluxe high gloss light oak finish
- Square raised panel drawer fronts
- Enlarged bottom drawer for extra storage

**\$149**

30 x18"	\$199
36 x18"	\$219
48 x18"	\$299

## 24"x18" BRECKENRIDGE

- High gloss white lacquer finish
- Enlarged bottom drawer
- Pull down concealed storage compartment

**\$149**

30 x18	1 DOOR, 2 DRAWERS	\$179
36 x18	2 DOORS, 2 DRAWERS	\$195
48 x18	2 DOORS, 4 DRAWERS	\$269

**Call 1-800-227-INSTALL for installation estimates.**



# Brighten your bathroom.

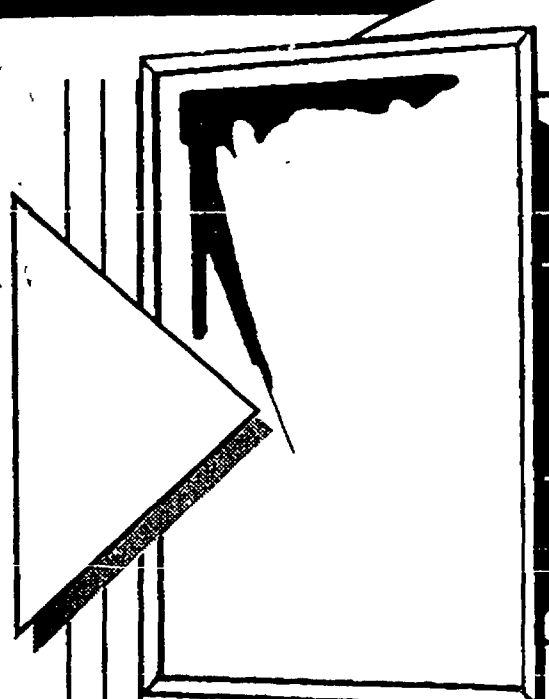

**TRIANGLE**  
**14"x18"**  
**STAINLESS STEEL**  
**FRAMED**  
**MEDICINE**  
**CABINET**

- Recessed or surface mount
- High-impact polystyrene body

**\$88**

#B7221-93P

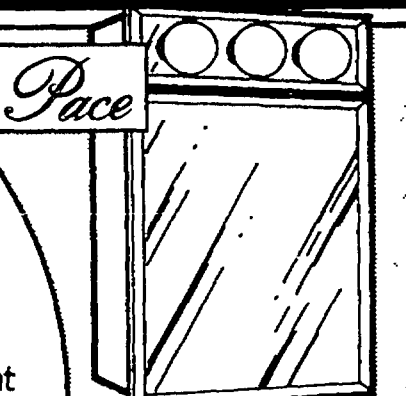

**16" TOP LIGHTED**  
**FRAMELESS**  
**SWING DOOR**  
**MEDICINE CABINET**

- Beveled glass mirror and light bar

**\$65**

**SURFACE MOUNTED**  
#ITS-1627

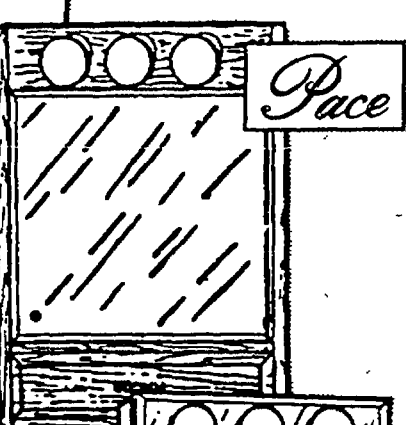

**18"x31" OAK LIGHTED**  
**MEDICINE CABINET**

- Solid oak frame
- Beveled glass mirror
- Bottom drop door compartment

**\$89**

**BULBS NOT INCLUDED**  
#SLDD-1831



**24" FRAMELESS**  
**LIGHTED TRIVIEW**  
**MEDICINE CABINET**

- Beveled mirror door and light bar
- Surface mounted

**\$99**

**BULBS NOT INCLUDED**  
#LPFT-2431

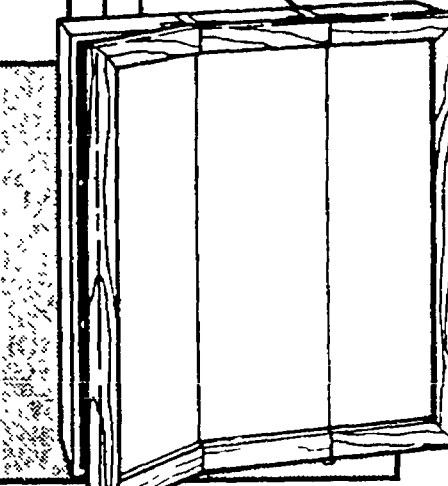

**OAK TRI-VIEW**  
**MEDICINE CABINET**

- Full finished interior for easy maintenance

**\$49**

**OAK GRAIN FINISH**  
#PK24

30x30	36x30	48x30
\$59	\$89	\$109

**We have pedestal lavatories to fit every price range.**

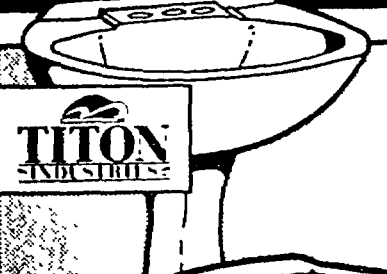

**TITON INDUSTRIES**

**WHITE PEDESTAL**

- Pedestal base is 31" high
- Bowl measures 19"Wx15"Dx8"H
- Pedestal and lavatory measure 39" high

**\$39**



**TITON INDUSTRIES**

**LAGUNA™**

- 21"x24"
- Accommodates standard 4" centerset faucet
- #1201L4/1201P

**\$59**

WHITE	BONE
	\$69



**TITON INDUSTRIES**

**HYDRA**

- 22"x19" (31" HIGH)
- Mounting bracket included
- Finest quality vitreous china for lasting durability

**\$69**

WHITE	BONE
	\$79



**American Standard**

**RENAISSANCE™**

- 25"x20" (31" high)
- Contemporary Euro styling
- Finest quality vitreous china for easy cleaning and durability

4" WHITE	8" WHITE	4" BONE
\$99	\$105	\$119



**American Standard**

**LINEAR™**

- Uniquely sculpted design
- Large water area
- Finest quality vitreous china

**\$128<sup>60</sup>**

WHITE	BONE OR SILVER
	\$149

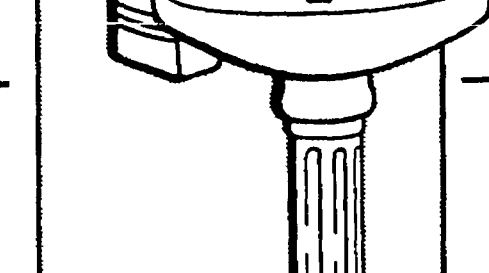

**American Standard**

**CLASSIC VICTORIAN**

- Ideal for guest bathrooms
- #L-3207-W/F32074W

**\$149**

**WHITE**

**We can help you brighten up on a budget!**



# Hottest ways to save!



**40 GAL.**

50 GAL. 1/2 IN. NPT	\$125
50 GAL. 3/4 IN. NPT	\$224

**GAS WATER HEATER**

- 5 YEAR TANK WARRANTY
- 1 YEAR PARTS WARRANTY
- 1/2 IN. NPT

**\$128**

Extend the factory warranty on your new water heater for an extra year. The Repairman's buyer protection plan is available at prices ranging from 7.99 to \$9.99.



**WATER SOFTENER PELLETS**

422 40 LB.

7.60

**SELF-CLEANING GAS HEATER**

- Reduces harmful sediment never needs draining
- 1/2 IN. NPT

**\$259**

**ELECTRIC WATER HEATER**

- Fits where conventional water heaters can not
- 1-1/2-150S-K

**\$119**

10 GAL. \$139

**INSTAPURE™ FAUCET FILTER**

- White finish, clear cover
- One year warranty

CHROME FINISH - F2C	16.88
FILTER CARTRIDGE - R-2C	4.97

**988**

**INSTAPURE™ REFRIGERATOR FILTER**

- Taste, odor filter for refrigerator ice maker - R-5C

**1597**

CARTRIDGE FILTER - 7.97

**INSTAPURE™ WATER FILTERS**

- For cleaner, fresher tasting water - R-2C

**3994**

YOUR CHOICE: BRASS OR WHITE HOUSE

**INSTAPURE™ 100 DUAL PROCESS FILTER**

- Easy undersink installation - R-10C

**\$139**

CARTRIDGE - 23.88

**INSTAPURE™ REVERSE OSMOSIS FILTRATION**

- Three stage filtered on - R-100

**\$447**

AVAILABLE THROUGH SPECIAL ORDER ONLY IN SOME STORES

**WaterBass™ WATER CONDITIONING SYSTEM**

- Great for all water systems
- Uses as much as 50% less salt

**\$490**

AVAILABLE THROUGH SPECIAL ORDER ONLY IN SOME STORES

**Great solutions**

**ENHANCED DRAIN CARE** 16 FL. OZ.

**676**

LIQUID - 6.76

**KITCHEN DRAIN OPENER** 32 FL. OZ.

**569**

LIQUID - 2.50

**DRAIN SOLUTION CLEANER**

**799**

LIQUID - 5.84

**LIQUID DRAIN OPENER**

**492**

1/2 GAL. - 8.38

**LIQUID DRAIN CLEANER** 32 OZ.

**199**

BACTERIAL CLEANER - 7.88

**BATH & KITCHEN CLEANER** 32 OZ.

**393**

TOILET BOWL CLEANER - 3.93

**Call 1-800-227-INSTALL for installation estimates.**



# You can wire it for less!



**125 AMP ADD-ON PANEL**  
 • Accepts either four 1" breakers, or eight 1/2" breakers  
 #LC004NSU

**15<sup>97</sup>**



**20 AMP-1 INCH SINGLE POLE BREAKERS**  
 • Safer magnetic design

**2<sup>99</sup>** #MP120



**125 AMP 8/16 MAIN LUG PANEL**  
 • Indoor surface mount

**\$24** #LC008NS



**100 AMP 12/24 PANEL**  
 • Main breaker panel  
 • Indoor surface mount #LC112DS

**\$55**



**200 AMP MAIN BREAKER PANEL**  
 • 20/40  
 • Flush or surface mount #LC220PC

**\$109**



**OUTDOOR PANEL**  
 • Accepts four 1-inch single pole breakers  
 #LW400NRU

**\$29**



**NON-FUSED SWITCH**  
 • 60 amp, 240 V  
 • Pullout #PE630VU

**21<sup>84</sup>**



**SWITCH FUSED 30 AMP 240 VOLT**  
 • 3 wire fused #GP 321NU

**18<sup>86</sup>**



**70 AMP OR 100 AMP MAIN LUG PANEL**  
 • Outdoor #LW002JRU

**\$27**

**Not sure how to get started? We can help!**

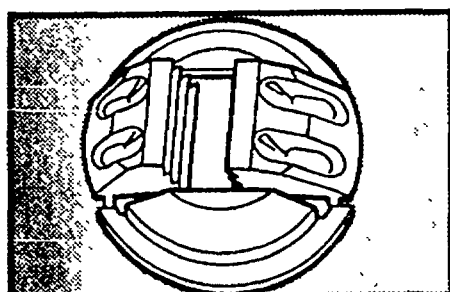

**1/2" SINGLE PIECE ROMEX CONNECTOR**

**1<sup>22</sup>**

#E12100

50 PC.

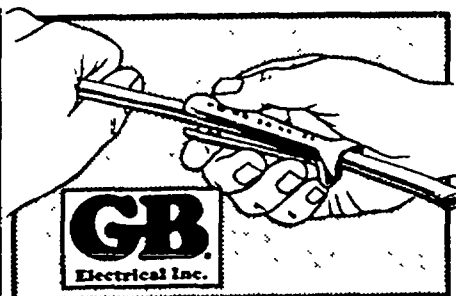

**CABLE RIPPER AND WIRE GAUGE**

**1<sup>23</sup>**

#CR-100

RESISTS CORROSION

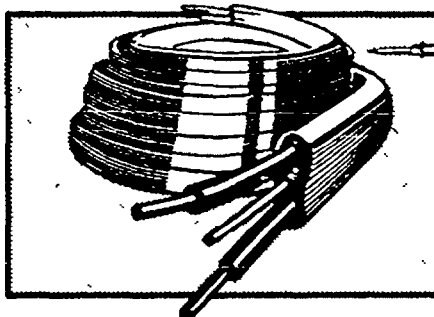

**BUILDING WIRE**

6/3 MN W/G BY LINEAR FOOT	<b>1.31</b>
250 14/2 NM W/G BY THE ROLL	<b>17.56</b>
250 12/2 NM W/G BY THE ROLL	<b>23.98</b>

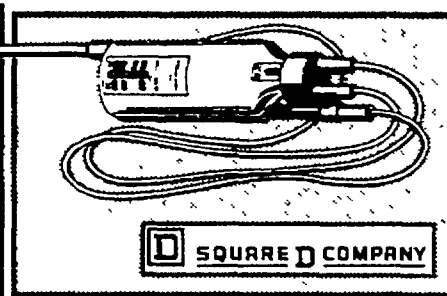

**SOLENOID TESTER**

- Test 120-600 AC & DC voltages
- Dual voltage indication

**16<sup>95</sup>**

#CVT-82

**Save on everything for electrical projects.**



# Climate control choices.

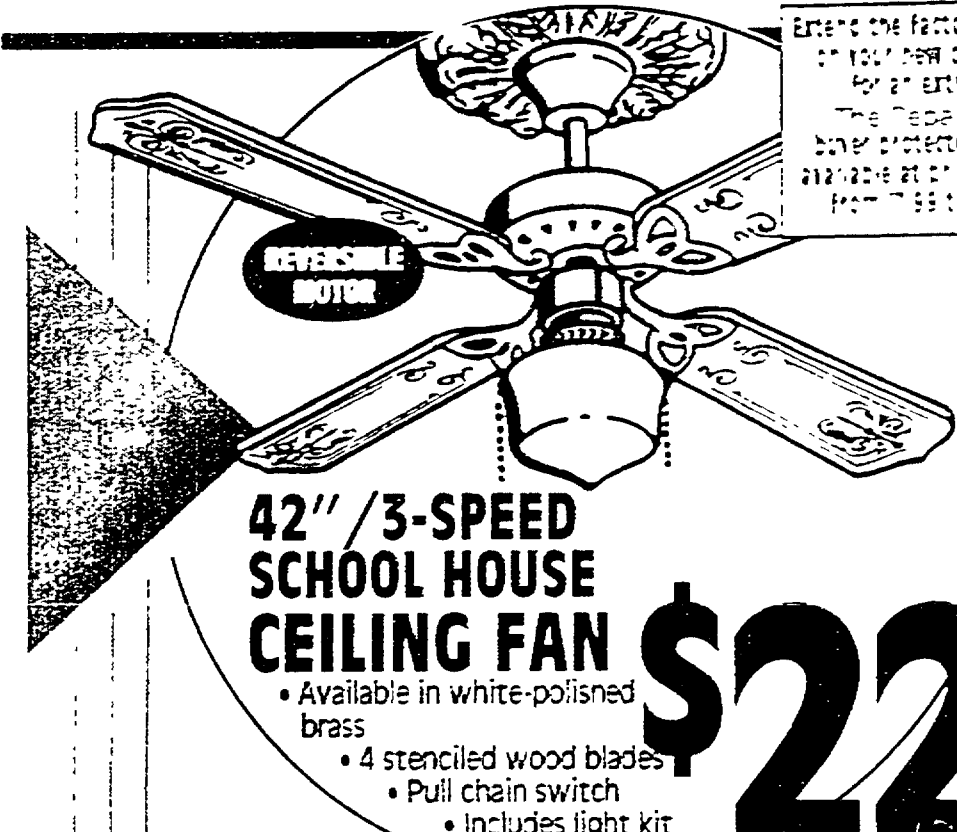

**REVERSIBLE MOTOR**

**42" / 3-SPEED SCHOOL HOUSE CEILING FAN**

- Available in white-polished brass
- 4 stenciled wood blades
- Pull chain switch
- Includes light kit #W42

Extend the factory warranty on your new ceiling fan for an extra year!

The Department's buyer protection plan is available at prices ranging from \$1.99 to \$9.99



**SMC**

**42" ROYAL FLUSH**

- Available in antique brass, polished brass or white brass
- #U42SA, #U42SB, #U42SC

**\$29**

**WE INSTALL**

**\$22**

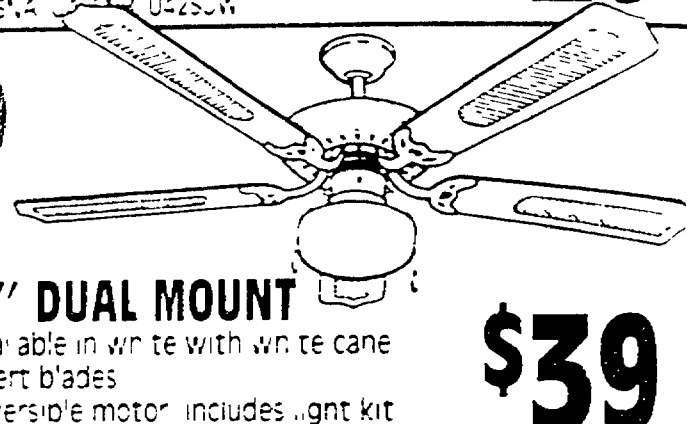

**52" DUAL MOUNT**

- Available in white with white cane insert blades
- Reversible motor includes light kit #CS2W-50

**\$39**

**Check out our huge selection of ceiling fans and save!**

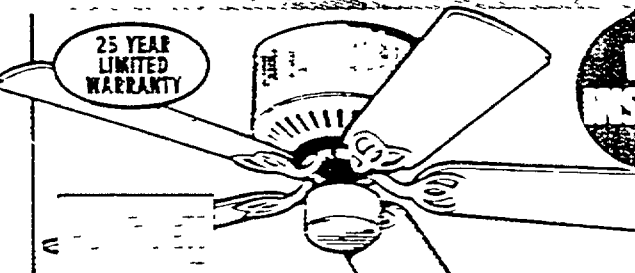

**25 YEAR LIMITED WARRANTY**

**42" FLUSH MOUNT**

- Available in white, antique or polished brass finishes ultra quiet #9242

**\$69**

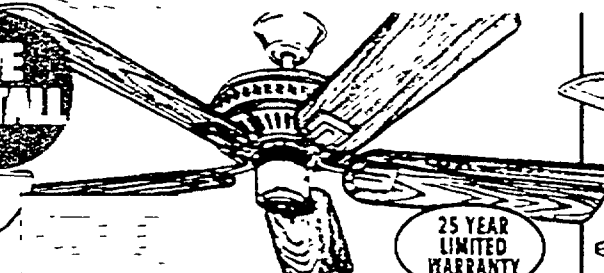

**WE INSTALL**

**25 YEAR LIMITED WARRANTY**

**52" DUAL MOUNT**

- Available in white, antique or polished brass finishes ultra quiet #9250

**\$79**

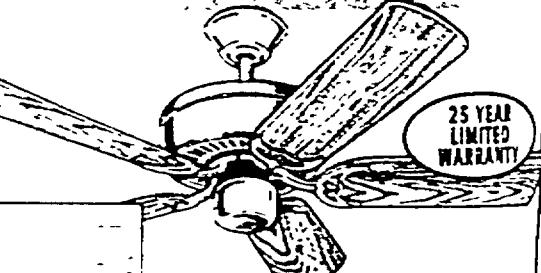

**25 YEAR LIMITED WARRANTY**

**52" DUAL MOUNT**

- Available in white, antique or polished brass finishes ultra quiet #9270

**\$79**

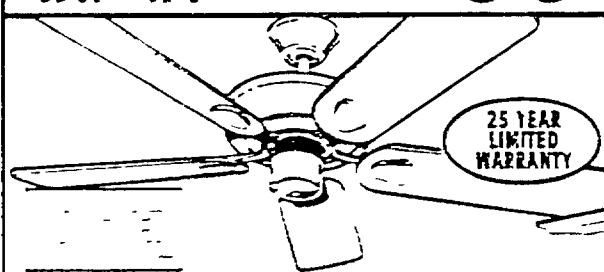

**25 YEAR LIMITED WARRANTY**

**52" DUAL MOUNT**

- Available in white & polished brass finishes high efficiency motor #9237

**\$89**

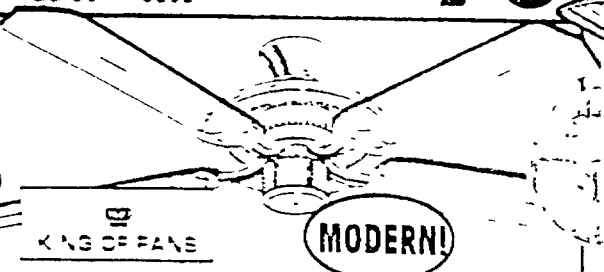

**KING OF FANS**

**MODERN!**

**52" NEON**

- Whisper-technoise suppressor system #77505, #88505

**\$89**

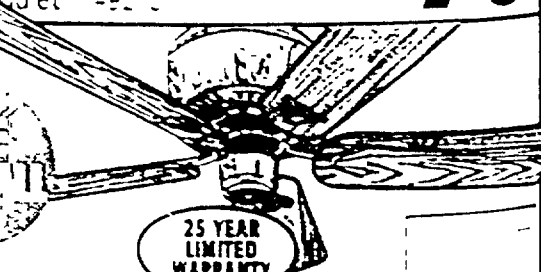

**25 YEAR LIMITED WARRANTY**

**52" CRYSTAL**

- Available in polished brass finish only #9190

**\$99**

**Honeywell  
Thermostats**

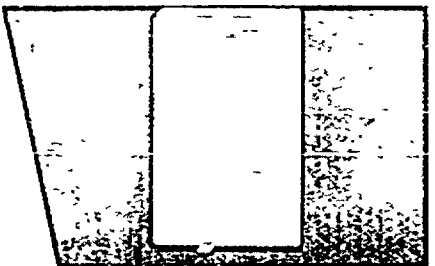

**ECONOMY HEAT/COOL**

- Replaces most two-wire and four-wire heat/cool 24 volt thermostats

**17<sup>88</sup>**

LOW VOLTAGE  
ADJUSTABLE HEAT  
ANTICIPATOR  
#CT41A 1302

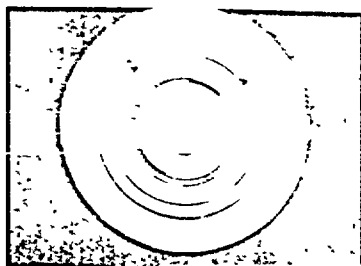

**HEATING/COOLING**

- Quiet long-lasting mercury switch

**32<sup>88</sup>**

ADJUSTABLE  
HEAT  
ANTICIPATOR  
#CT97B4005

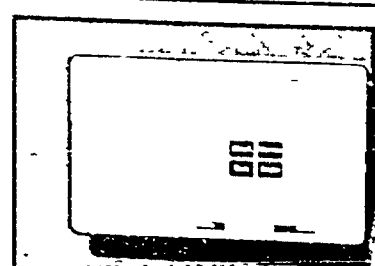

**PROGRAMMABLE**

- Separate programs for weekdays and weekends high compatibility

**\$49**

PRECISE  
TEMPERATURE  
CONTROL  
#CT900A 1302

**Suggestions  
for saving  
energy  
(and money)  
this winter.**

When heating your home, keep the thermostat at 65° F. during the day and 60° F at night.

**Keep your house comfortable for less!**



# Light it up at low prices.



**HOME-VUE  
BARE LAMP  
CIRCLINES**

• 22x32W  
=3023

**\$19**

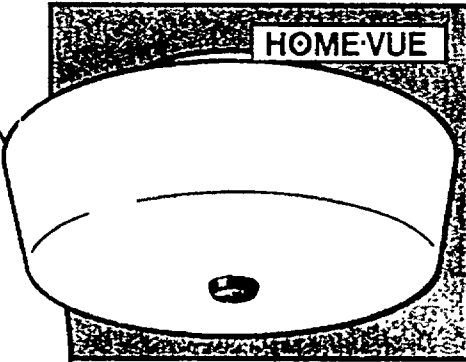

**HOME-VUE**

**ACRYLIC  
CIRCLINE BOWL**

• Versatile, round-shaded  
circlines with milk white  
acrylic shade =3104-1

**\$29**

22 OR  
32 WATT

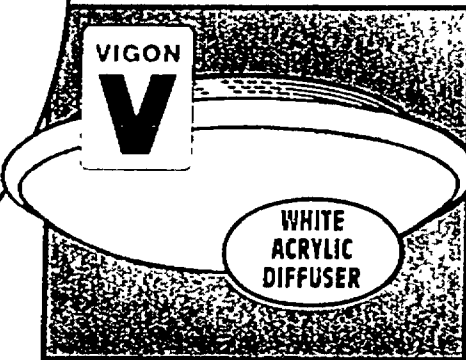

**VIGON**

**V**

**13" FLUORESCENT  
CIRCULAR FIXTURE**

• Mounts on ceiling or wall  
• Fully wired and assembled  
housing =50013

**\$39**

17 IN.

**\$49**

21 IN.

**\$59**

## Super savings on fluorescent lighting.

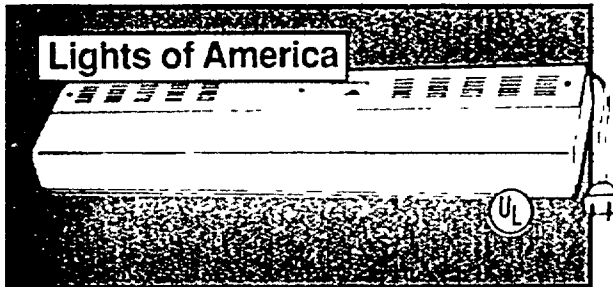

**Lights of America**

**UNDERCABINET**

- Ideal for dark spots under cabinets
- Includes 18" fluorescent bulb
- Easy installation =7000-1

**5<sup>43</sup>**

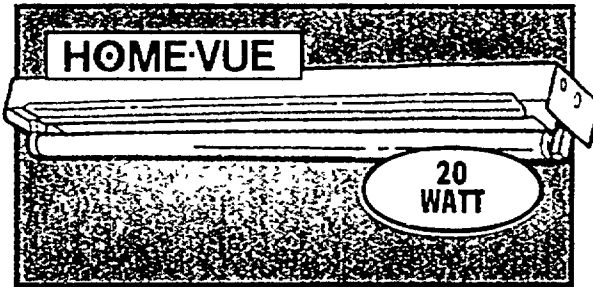

**HOME-VUE**

20  
WATT

**1 LIGHT STRIP**

- Ideal for utility lighting =S120120PH

30W **12<sup>88</sup>** 3 FT. 40W **14<sup>88</sup>** 4 FT.

**6<sup>88</sup>**

LAMPS NOT  
INCLUDED

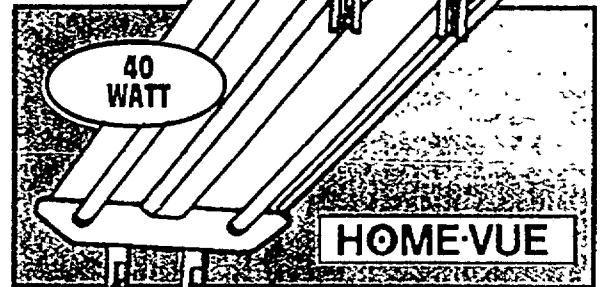

40  
WATT

**HOME-VUE**

**2 LIGHT GRID**

- Recessed fluorescent fixtures for economical application =3303

4 LIGHTS 40 WATT **\$36**

**16<sup>85</sup>**

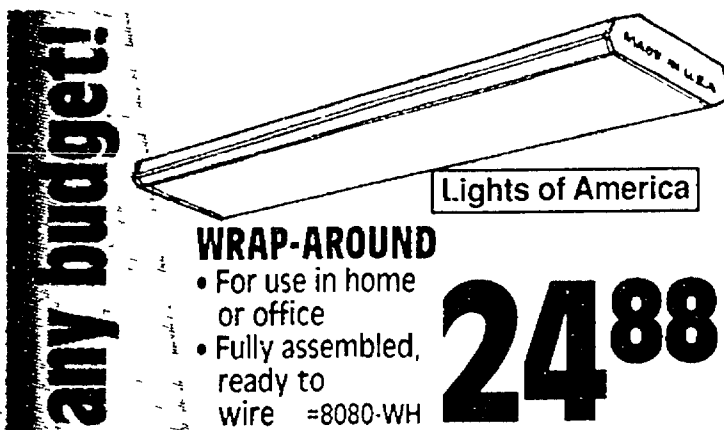

**Lights of America**

**WRAP-AROUND**

- For use in home or office
- Fully assembled, ready to wire =8080-WH

**24<sup>88</sup>**

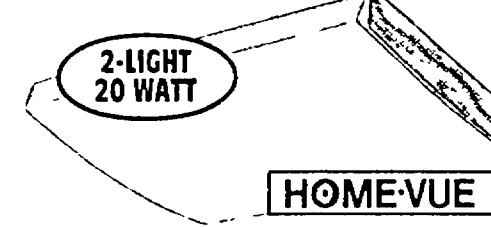

**HOME-VUE**

**WRAP-AROUND**

2-LIGHT 40 WATT **\$36** 4-LIGHT 40 WATT **\$59**

**\$29**

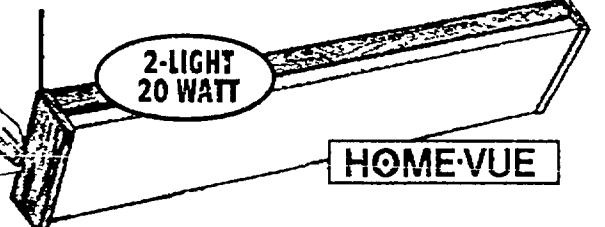

**HOME-VUE**

**OAK END WRAP**

2-LIGHT 40 WATT **\$49** 4-LIGHT 40 WATT **\$79**

**\$39**

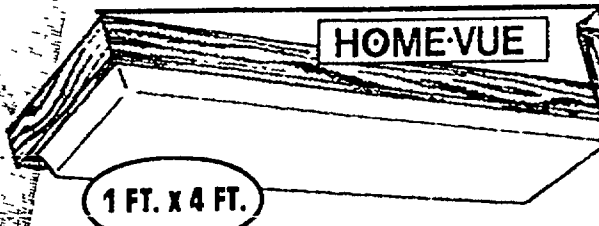

**HOME-VUE**

1 FT. x 4 FT.

**OAK DROP DISH**

- Durable, bulbs not included =3673

2 FT. **\$89** 4 FT. **\$89**

**\$69**

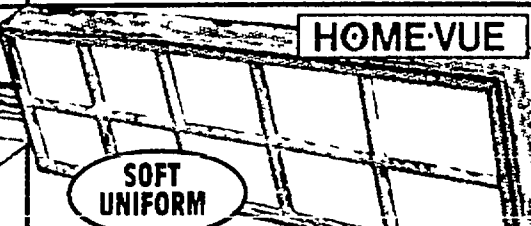

**HOME-VUE**

SOFT  
UNIFORM

**FLUORESCENT**

- Solid oak frame =3683

2 FT. **\$99** 4 FT. **\$89**

**\$79**

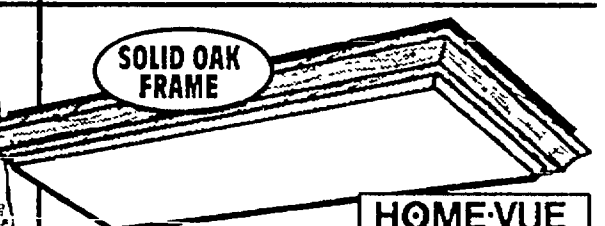

**HOME-VUE**

SOLID OAK  
FRAME

**OAK CREST**

- 2 light, bulbs not included =3732

1 1/2' x 4' 4-LIGHT 40 WATT **\$119**

**\$109**

Priced to fit any budget!

## We can special order many types of lighting.



# Lamps for every purpose.



**SWAG LAMP OR GINGER JAR LAMP**

BLUE, ROSE OR BEIGE

IVORY, BLUE OR ROSE

**\$16**

2-WAY LAMP KIT **\$15**

LISTED

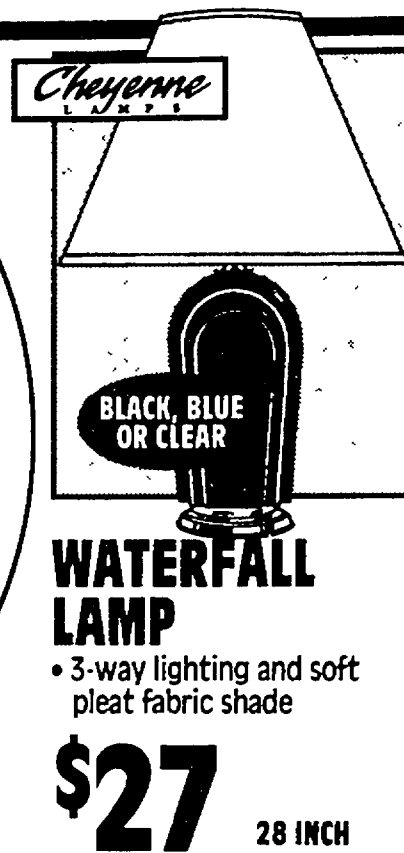

**Waterfall Lamp**

BLACK, BLUE OR CLEAR

3-way lighting and soft pleat fabric shade

**\$27** 28 INCH



**Hand Made Table Lamp**

BLUE OR ROSE

Height 27 inches  
Three-way lighting

**29<sup>97</sup>** 27 INCH

**We'll shed some light on super low prices!**



**IVORY TEAR DROP TABLE LAMP**

Ivory ceramic  
Three-way lighting  
#AAA186

**29<sup>97</sup>** 26 INCH



**BLACK GLASS LILY TABLE LAMP**

Black glass body with 18K floral decal  
#T4945BK-1

**\$39** 29 INCH

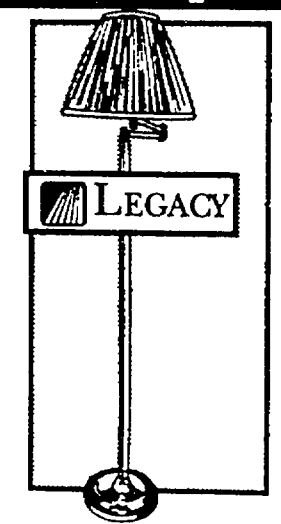

**SWING ARM FLOOR LAMP**

Polished brass finish  
3-way switch  
#AAA246

**29<sup>96</sup>** 29 INCH

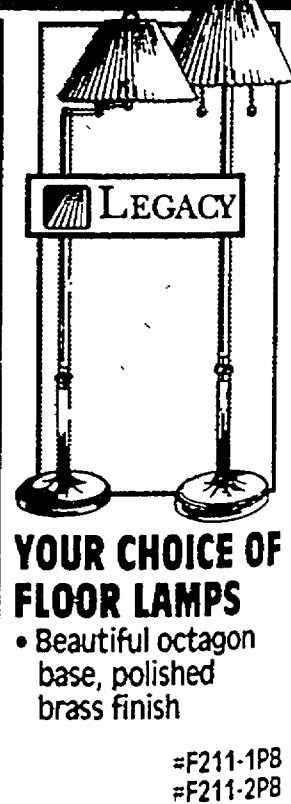

**YOUR CHOICE OF FLOOR LAMPS**

Beautiful octagon base, polished brass finish

#F211-1PB  
#F211-2PB

**\$37**



**OAK WITH GLASS TABLE LAMP**

Hand finished oak  
3-way switch  
#T-435-1

**39<sup>97</sup>** 28 INCH

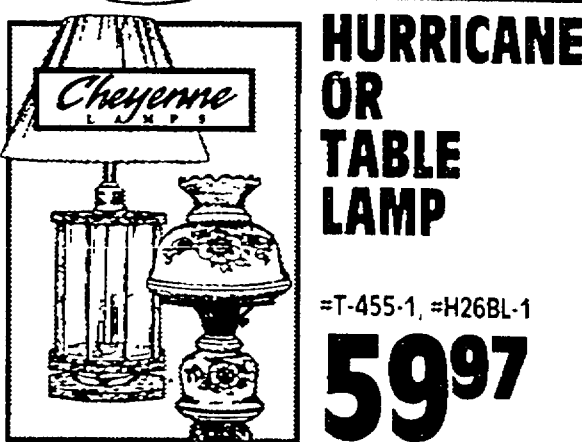

**HURRICANE OR TABLE LAMP**

#T-455-1, #H26BL-1

**59<sup>97</sup>**

**DIMMERS**

600 WATT FULL RANGE ROTARY DIMMER  
Single pole model

**3<sup>29</sup>** #123-411

TOUCH PAD LAMP DIMMER

**9<sup>96</sup>** #6043B

TABLE TOP FINGER TIP DIMMER

**15<sup>27</sup>** #TT-300H-BR

DECORA FOUR-LEVEL DIMMER

**17<sup>84</sup>** #6316161

Westek LUTRON LEVITON

YOUR CHOICE! WHITE OR IVORY

**LIGHT BULBS**

3-WAY LIGHT BULBS

**1<sup>19</sup>** 30-70-100 OR 50-100-150  
YOUR CHOICE!

5-INCH MOOD GLO LAMPS

**4<sup>19</sup>** 40, 60, 100 WATTS, CLEAR OR WHITE  
#606-40/W/RP

Sylvania Mood Glo

3-WAY

30-70-100 OR 50-100-150

YOUR CHOICE!

**Shop our warehouse for light ideas by the dozen.**



# Save money and energy.

LOA Lights of America

## 22 WATT FLUORESCENT BULB & ADAPTER

- Cuts electric bills more than 70%
- Light output equivalent to an 85 watt incandescent bulb, uses only 22 watts #5000-1B

# 749

LOA Lights of America

## 20 WATT MINI COMPACT CIRCLE

- Cuts electric bills more than 70%

# 1599

#2020TP

BUILDERS SQUARE

## ECO-TIPS

GREAT IDEAS FOR THE HOME & PLANET

Replacing incandescent bulbs with compact fluorescents can cut energy consumption and heat by as much as 70%.

## Sylvania Compact fluorescents

YOUR CHOICE

11W, 15W OR 20W

- Last 13 times longer than regular incandescents

# 999

#29185/29186/29187

YOUR CHOICE

23W, 11W REFLECTOR OR GLOBE

- Last 13 times longer than regular incandescents

# 1850

#29114/29109/29111

LOA Lights of America

## FLUORESCENT CIRCLE BULB W/ADAPTER

- Powerful. Replaces 150 watt incandescent bulb—uses only 30 watts of power
- Electronic circuit—efficient instant start—reliable

# 1697

#2030TP

Abco

## 9-WATT EXIT LIGHT KIT

- Medium base compact fluorescent single exit light

# 1290

#07420

## Super savers

SYLVANIA

34W, 4' WHITE FLUORESCENT

# 299

#24594

SYLVANIA

25W, 3' WHITE FLUORESCENT

# 449

#23472

SYLVANIA

8' COOL WHITE FLUORESCENT 95W OR 110W

# 725

YOUR CHOICE #25010

## Special bulbs

SYLVANIA

ENERGY SAVER 299

YOUR CHOICE 40, 60, 75 OR 100W

#11962/66/70/74

SYLVANIA

NATURAL LIGHT HALOGEN 407

#18960/65/70 60, 75 OR 100W

Abco

TK OFF

7.5

7.5

7.5

7.5

7.5

7.5

## LIGHT CONTROL MODULE

- Turns bulb off in 10 minutes automatically

# 899

#71603

NEW! WASHER & DRYER

GreenPlug

GreenPlug

GreenPlug

GreenPlug

GreenPlug

GreenPlug

GreenPlug

GreenPlug

GreenPlug

GreenPlug

GreenPlug

GreenPlug

GreenPlug

## REFRIGERATOR/FREEZER OR WASHER ELECTRICITY SAVER

- With built-in surge protection
- Saves money and electricity
- Saves natural resources #IVC0001/IVC0003

# 3145

YOUR CHOICE!

# We'll show you how to light your home efficiently.



# Outdoor project savings.



**MTD**  
**12 HP/38" CUT LAWN TRACTOR**

- 38 inch side discharge high vacuum deck
- 6-speed shift-on-the-go transaxle
- 6 position cutting height #134E667F302

**\$839**

**GRASS CATCHER \$179**

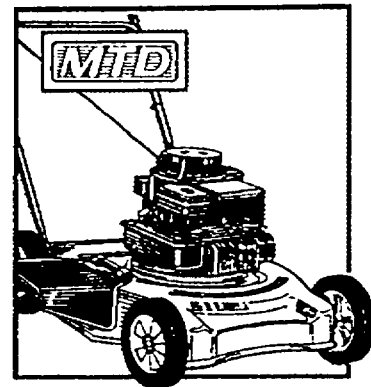

## 3.5 HP/20-INCH CUT SIDE DISCHARGE MOWER

- 3 position height adjustment #114-041A302

**\$95**

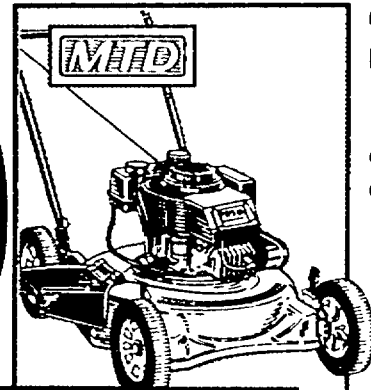

## 4.5 HP/22-INCH CUT CONVERTIBLE MULCHING MOWER

- 22 inch side discharge cut
- Mulching kit installed #114085A302

**\$159**

## CONVERTIBLE MULCHERS

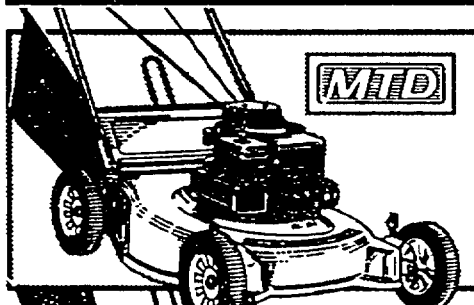

### 3.5-HP/21" CUT

- Full front and rear baffles #114-415A302

**\$177**

SOFT CATCHER INCLUDED

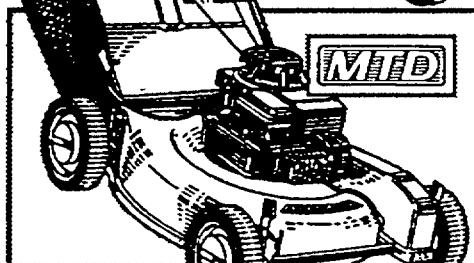

### 3.5-HP/21" SELF-PROP

- Front internal drive system #123-440C702

**\$219**

INCLUDES SOFT BAG GRASS-CATCHER

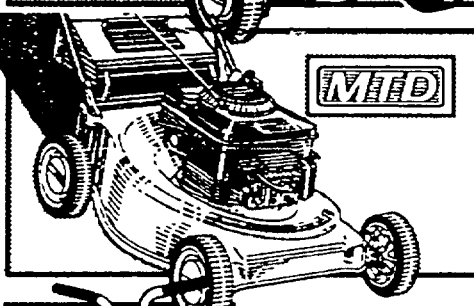

### 5-HP/21" SELF-PROP

- 21" rear discharge #124-478C302

**\$279**

INCLUDES HARD TOP GRASS-CATCHER

Extend the factory warranty on lawn equipment for an extra year.

The Repairman® buyer protection plan is available at prices ranging from \$7.99 to \$69.99.



## DEDICATED MULCHERS

### 4.5 HP/20-INCH DELUXE MULCHING

- Dedicated mulching
- 9 position height adjustment
- Fold away handles
- Fully baffled #114735A302

**\$189**

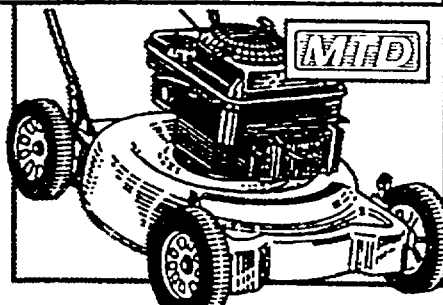

### 5-HP/21-INCH CUT SELF-PROP. MULCHING

- Rear internal drive
- 9 position height adjustment
- Dedicated mulching

**\$279**

#124138C302

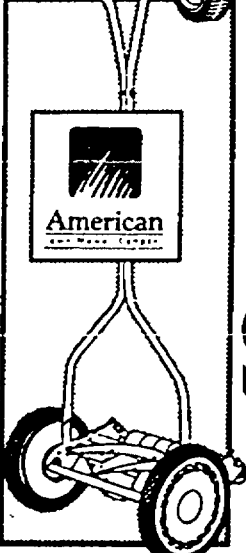

### 16-INCH CUT REEL MOWER

- Great for small lawns, light and easy to push #1415-16

**\$69**

GRASS CATCHER 14.97

## Electric Mowers

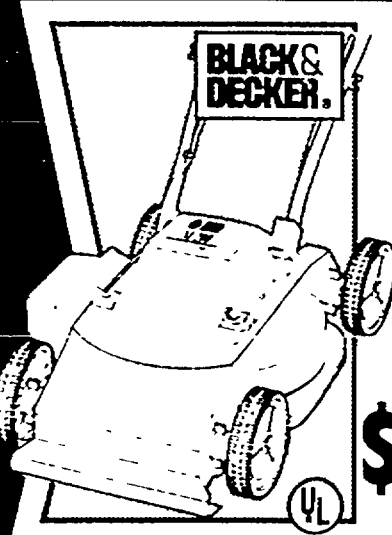

### 18-INCH CUT FLIP-OVER HANDLE

- 4,000 RPM, 6.5 amp permanent magnet motor
- Lightweight and quiet, easy to push #M200

**\$159**

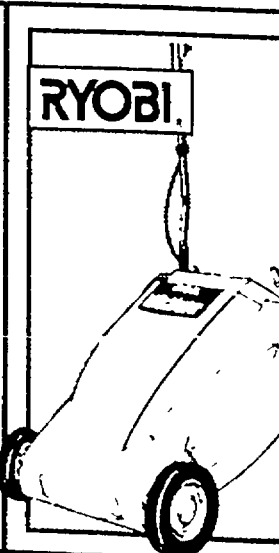

### 24V CORDLESS MULCHING

- Runs 90 minutes on one charge
- Folding handle for easy storage

#BMM2400

**\$329**

**Mower assembly available for a small charge.**



# Get ready for spring!



## 5 HP FRONT TINE TILLER

- 13" tine diameter with 26" till width
- Chain drive with reverse
- Folding handles for easy transportation and storage

#214-390-302

**319<sup>20</sup>**

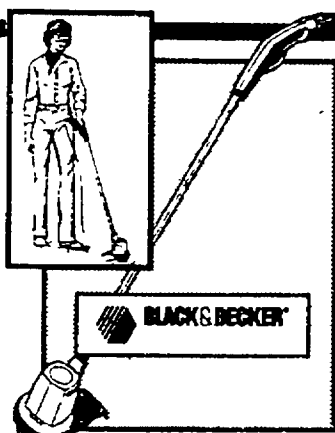

## 9-INCH BUMP FEED TRIMMER

- 9 inch cutting swath
- Lightweight, easy to use #ST100

**21<sup>97</sup>**

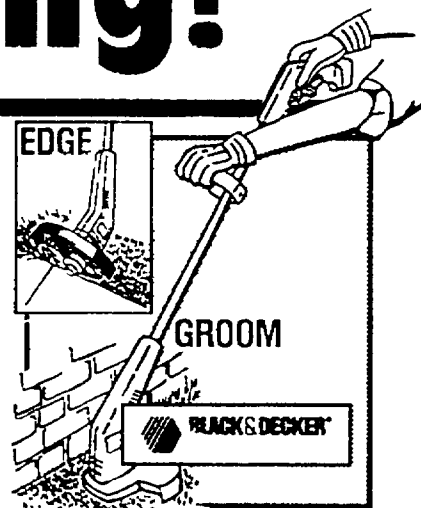

## GROOM N' EDGE DUAL-PURPOSE ELECTRIC TRIMMER/EDGER

- Exclusive push to edge feature converts from string trimmer to edger with a push of a button

**\$59**

#GE600

## Gas string trimmers

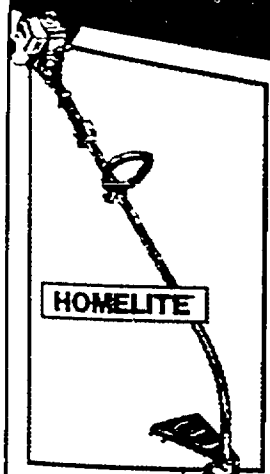

### 15-INCH CUT

- Dual cutting swath
- 2 cycle, 23cc engine
- E-Z-Line™ advance system #SX-135/ST145

**\$77**

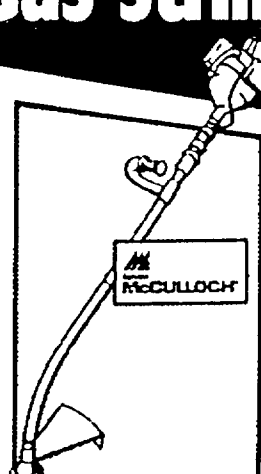

### 17-INCH CUT

- 28cc gas engine
- Electronic ignition
- 44" curved shaft, multi-position #ROADRUNNER III

**89<sup>97</sup>**

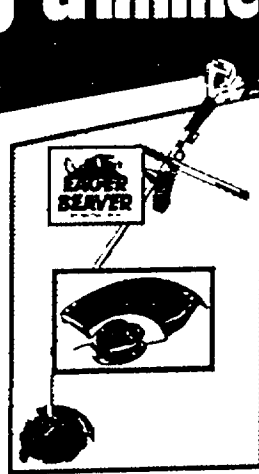

### 17" TRIMMER/BRUSH CUTTER

- 28cc gas engine with electronic ignition
- 54" curved shaft #287BC

**119<sup>97</sup>**

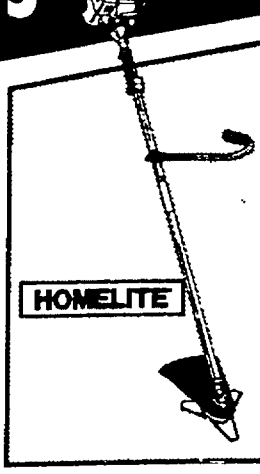

### 17-INCH STRAIGHT SHAFT BRUSH CUTTER

- 25cc 2-cycle engine
- Primer bulb for easy starts #ST-285BC

**\$159**

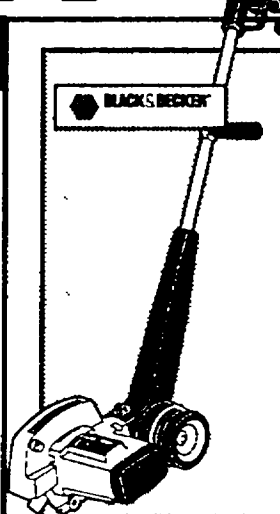

### 1.5 HP HEAVY DUTY EDGER

- 7½" blade, guide wheel for precise edging
- Wide wheels for smooth operation #LE400

**79<sup>97</sup>**

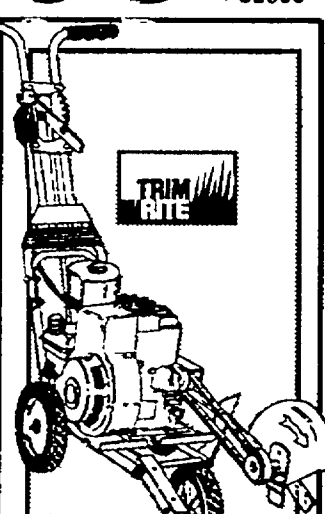

### 3.5 HP GAS EDGER

- 3 HP, 4 cycle engine
- 3 wheel design-sliding front wheel for curb edging #TR-743

**\$199**

## Quick and easy clean up with power blowers



### HEAVY DUTY ELECTRIC BLOWER

- 2 speed, 8.4 amp motor
- Makes outdoor cleanup fast and easy #BV200

**VAC KIT \$34.99**

**49<sup>97</sup>**



### SUPER POWER VAC

- More powerful than any other electric or gas hand held unit
- Blasts air at 180 mph for your most demanding lawn cleanup chores #51575

**64<sup>88</sup>**

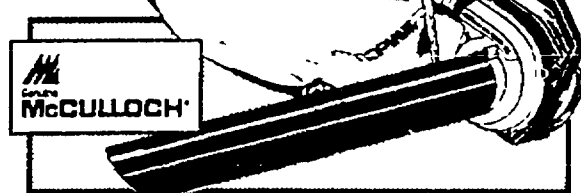

### 140 MPH AIR VELOCITY BLOWER/VACUUM

- Lightweight weighs only 11.7 lbs, 2 cycle gas engine (21.2cc) 400 CFM air volume 140 MPH air velocity, variable speed throttle control #16400048-06

**\$119**

## Landscape season is just around the corner



# Hand tools for every job.

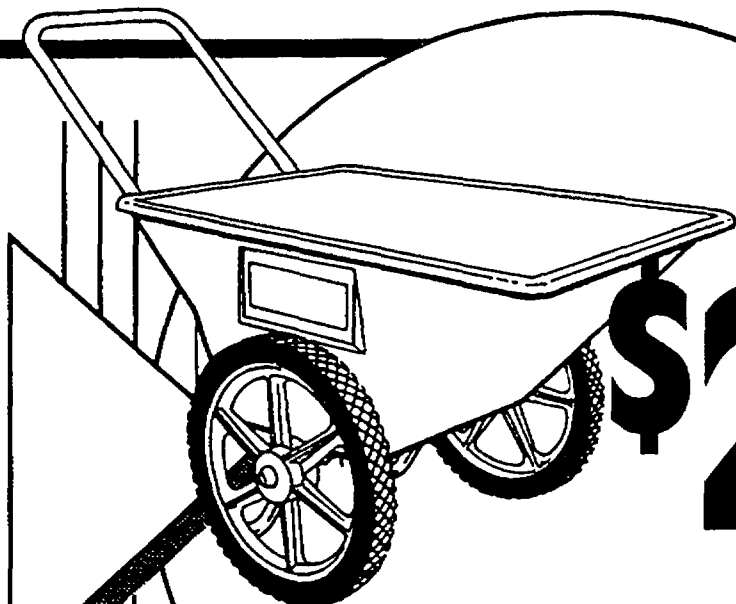

## 5 1/2 CU. FT. / POLY YARD CART

- Heavy duty poly hopper
- 16" semi-pneumatic wheels
- Plated steel tubing handle and leg stands

**\$29**

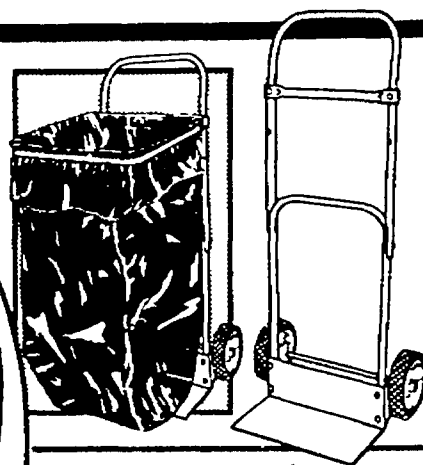

## COMBINATION TRUCK/BAG CART

- 100 pound carrying capacity
- For 3, 5, & 7 bushel bags

**15<sup>88</sup>**

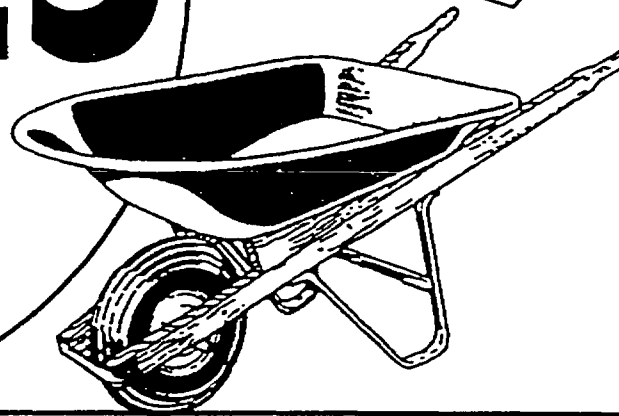

## 4 CU. FT. / CONTRACTOR STYLE WHEELBARROW

- Seamless steel tray with enamel finish

**24<sup>49</sup>**

### For lawn & garden

**AMES**

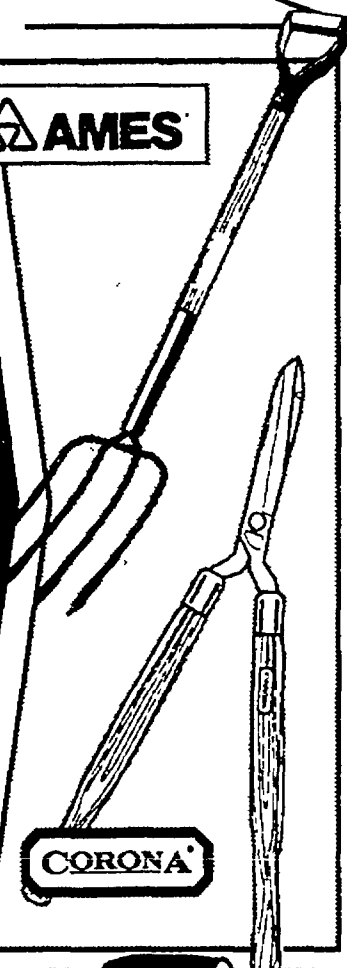

## SPADING FORK

- Welded head
- 30" power D handle
- 10" tines

**11<sup>77</sup>**

#18-933

=18-013

**\$22**

## FORGED HEAD SHEAR

- Durable drop-forged steel construction
- Heat-treated for added strength
- Contoured hardwood handles

**18<sup>77</sup>**

#HS3910

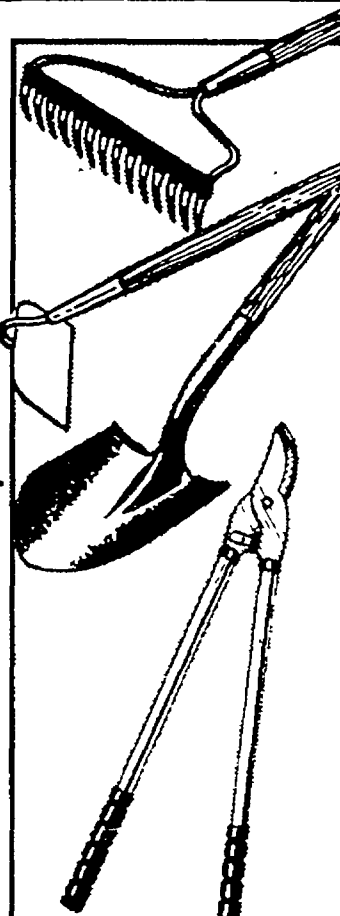

## AMES HOMEOWNER'S LONG HANDLE TOOLS

BOW RAKE #18-826

SHOVEL #15-613

HOE #18-485

**8<sup>77</sup>**

EACH

## 24-INCH STEEL HANDLE LOPPER

- Hardened steel blades for clean cut
- Shock absorbing rubber bumper for easy operation

**7<sup>97</sup>**

#41092

### For plants & shrubs

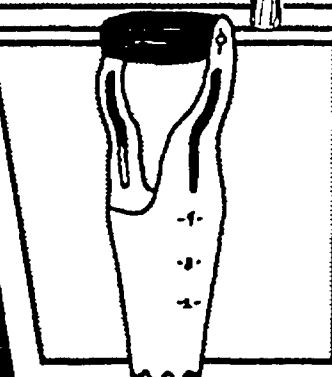

## BULB PLANTER

#606

**2<sup>29</sup>**

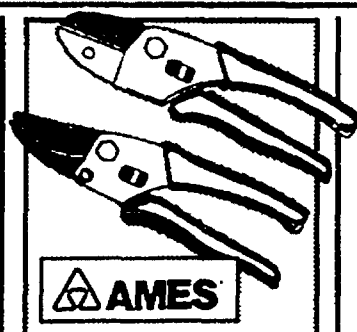

## HOMEOWNER'S ANVIL OR BY-PASS PRUNER

#23-153/23-183,  
#23-154/23-184

**6<sup>97</sup>**

EACH

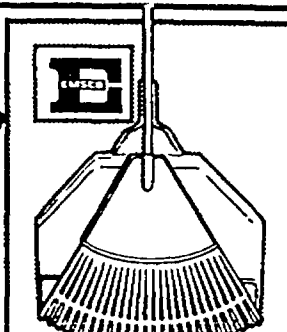

## 24" PAN & RAKE SET

#90243

**9<sup>47</sup>**

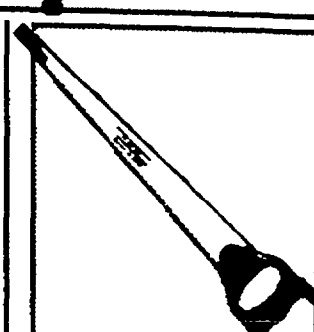

## 18" PRUNING SAW

**9<sup>97</sup>**

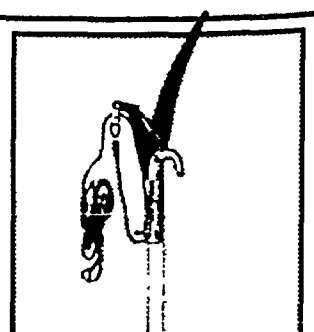

## DELUXE POLE PRUNER

**24<sup>88</sup>**



# Always warehouse priced.



**BASIC BIRD MIX**

- A high energy and high protein mix for attracting and feeding your favorite birds

**397**  
20 LB. BAG

**40 LB. BAG**  
**644**

**SONG N' BEAUTY SUNFLOWER BIRD FOOD**

**644**  
25 LB.



*Easy Gardener*  
**EASY FEEDER**

- Complete with premium seed mix
- Simple to use — just hang and enjoy

**266**  
#4501

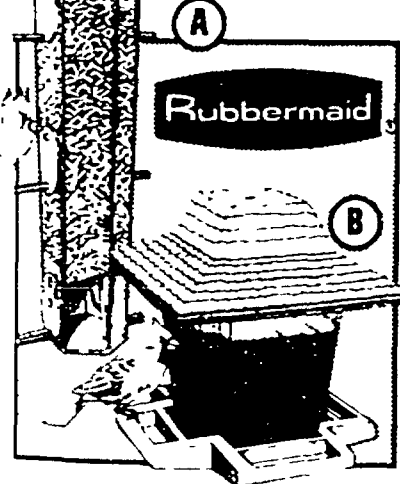

**FINCH OR LANTERN BIRD FEEDER**

**597** EA.

A. =3406  
OR  
B. =3405

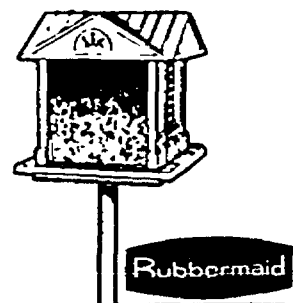

**FEEDER POLE**

- Ideal for gardens, patios or other open areas

**797**  
#3004

BIRD FEEDER NOT INCLUDED

**CEDAR CHURCH HOUSE**

- Aromatic cedar for natural beauty, durability and weather-resistance

**1097**  
#3293

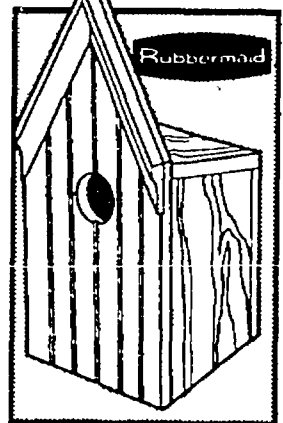

## DOG HOUSES by DOGLOO, INC.

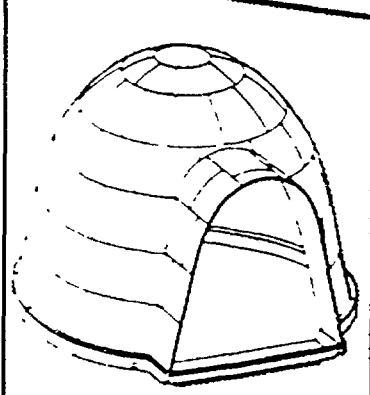

**DOGLOO**

- Non-toxic material will not splinter or irritate your dog

ITEM	MODEL #	PRICE
HOUSE	#881	79.99
PAD	#123	24.97
DOOR	#861	8.99

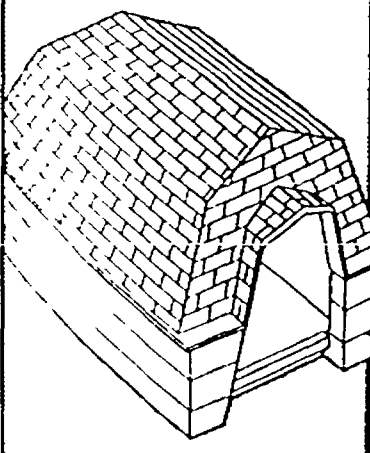

**RUFF HAULZ**

- Non-toxic insulating material
- No nails, screws or staples used

ITEM	MODEL #	PRICE
HOUSE	#831	59.95
PAD	#103	19.97
DOOR	#815	9.99

**CEDAR CHALET BIRD FEEDER**

**1997**  
#3206

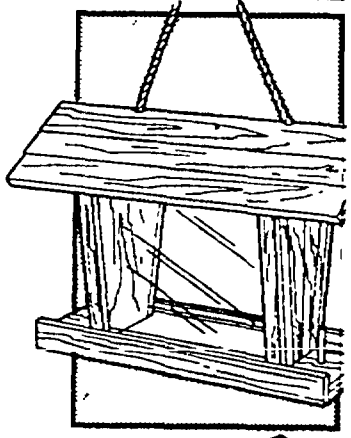

**TRIPPLE FOGGER**

**667**  
3 PACK



**ANT & ROACH KILLER**

**239**  
12 OZ.



**HOME PEST CONTROL**

**799**  
GALLON

**We give you low priced on over 30,000 items!**



# 30,000 ways to save!



**CLASSIC**

**COLONIAL STYLE DOOR**

- Made of pine
- #IP206

**59<sup>96</sup>**

1 1/2" THICK  
24"x80"



**LAUAN BIFOLD DOOR**

- Allows maximum use of wall and floor space
- #2030-2480

**18<sup>88</sup>**

24 PER PANEL



## R-13 KRAFT FACED MINI-ROLL INSULATION

- 58.75 sq. ft. coverage per roll
- Kraft faces vapor barrier prevents moisture build-up
- Do-it-yourself installation is quick and easy

3 1/2" x 15"  
58.75 SQ. FT.

**\$9**



**We will not be undersold. Everyone else's ad prices are our prices everyday!**  
(\*See details below or in store.)

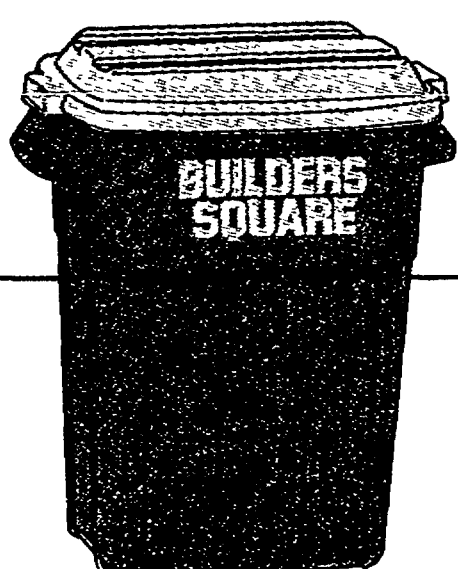

**BUILDERS SQUARE**

**4' 2-BULB SHOPLIGHT**

- A must for any shop
- Grounded cord

**7<sup>86</sup>**

F40 FLUORESCENT TUBES (2-PACK)
SYLVANIA #24602
**1.97**

**30 GALLON TRASH CAN**

- Unbreakable plastic
- Snap lock cover
- 8 year warranty
- Available with orange lid, blue can and orange lettering

**7<sup>44</sup>**

#830-BSQ-HS

**Prices guaranteed Jan. 26 thru Feb. 8 1994!**

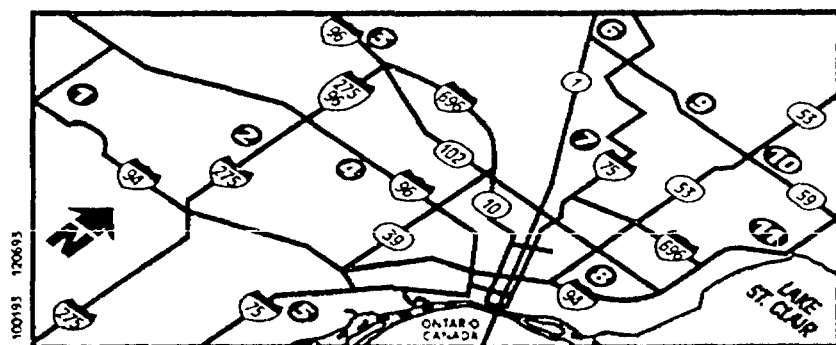

- |   |  |
|---|--|
| <b>1 YPSILANTI</b> 2820 WASHTENAW AVE 434-5210  | <b>7 ROYAL OAK</b> 4949 COOLIDGE HWY 435-7910  |
| <b>2 CANTON</b> 42000 FORD RD 981-8400          | <b>8 DETROIT</b> 8400 E 8 MILE 893-4900        |
| <b>3 NOVI</b> 43610 WEST OAKS DR 344-8855       | <b>9 ROCHESTER HILLS</b> 223 AUBURN E 852-7744 |
| <b>4 LIVONIA</b> 30000 PLYMOUTH RD 522-2900     | <b>10 UTICA</b> 45160 UTICA PARK BLVD 726-5800 |
| <b>5 SOUTHGATE</b> 14800 DIX-TOLEDO RD 246-8500 | <b>11 CLINTON</b> 35200 S GRATIOT AVE 730-5300 |
| <b>6 PONTIAC</b> 600 N TELEGRAPH RD 338-2900    | <b>12 PORT HURON</b> 4715 24TH AVE 385-3844    |
- NOT SHOWN  
PRINTED IN THE U.S.A.

### STORE HOURS:

**MONDAY - SATURDAY: 7:00 A.M. - 10:00 P.M.**

**SUNDAY: 9:00 A.M. - 6:00 P.M.**

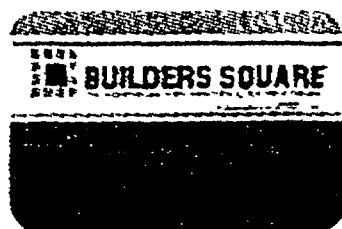

**APPLY TODAY FOR YOUR BUILDERS SQUARE CARD!**

B Limited quantities. Sorry, no rainchecks. At least one of each item available in the store at the beginning of the sale. Not responsible for typographical errors.

**\* DETAILS OF PRICE PROMISE:** We will match exact prices on identical merchandise from local competitors. Same manufacturer and model numbers. Limited to stock on hand. We reserve the right to limit quantities. Applies to non-member club prices and catalog prices including freight. Does not include clearance or going out of business sales.

© 1994 BUILDERS SQUARE, INC. AD #0111