

Library vote to decide fate of two proposals

By STEVE KELLMAN
Staff Writer

With less than a week to go until a pivotal vote on the future of Northville's library, District Library Board Chairman John Buckland noted that some voters are still confused over the issue.

Some wonder, for example, why Northville residents can't just continue to use other libraries, as many do now.

In the first quarter of 1994, Northville residents accounted for 12.6 percent of the total circulation at the Novi Public Library, and 6.8 percent of Plymouth Library's circulation. All three libraries are part of the Wayne/Oakland Library Federation.

But WOLF guidelines specify that when another municipality's residents account for more than 5 per-

cent of a library's circulation, the library is entitled to imposed borrowing restrictions against the non-residents.

"The library is for the citizens who pay the taxes to support it," Buckland noted.

Northville's own library services are now funded under the joint operating agreement between the city and township, and the library's budget requests have been reduced several times in recent years as one governmental entity or the other has suffered financial crises. Since 1990, the book budget alone had been reduced from \$59,000 to \$29,000.

Northville's \$17-per-capita library funding level pales compared to surrounding libraries. Livonia residents pay an average of \$36 per person for their library services, while Novi residents pay \$30 and Plymouth residents pay \$32.

A district library would be funded by its own voter-approved dedicated millage. The city council has since agreed to reduce the city's budget by the amount needed now to fund its library contribution, and the township board has agreed to reduce its millage by an equivalent amount, if the district library plan passes.

The District Library Board hopes to give Northville a library that will meet the needs of its citizens, Buckland said, to replace the current facility in the lower level at Northville City Hall. He added that voter approval of a dedicated millage for a district library would assure a secure funding source for library services.

"We will not have to deal with the financial ups and downs of the city and township, and the ensuing politics of both bodies," he said. "We can

Northville Library Circulation

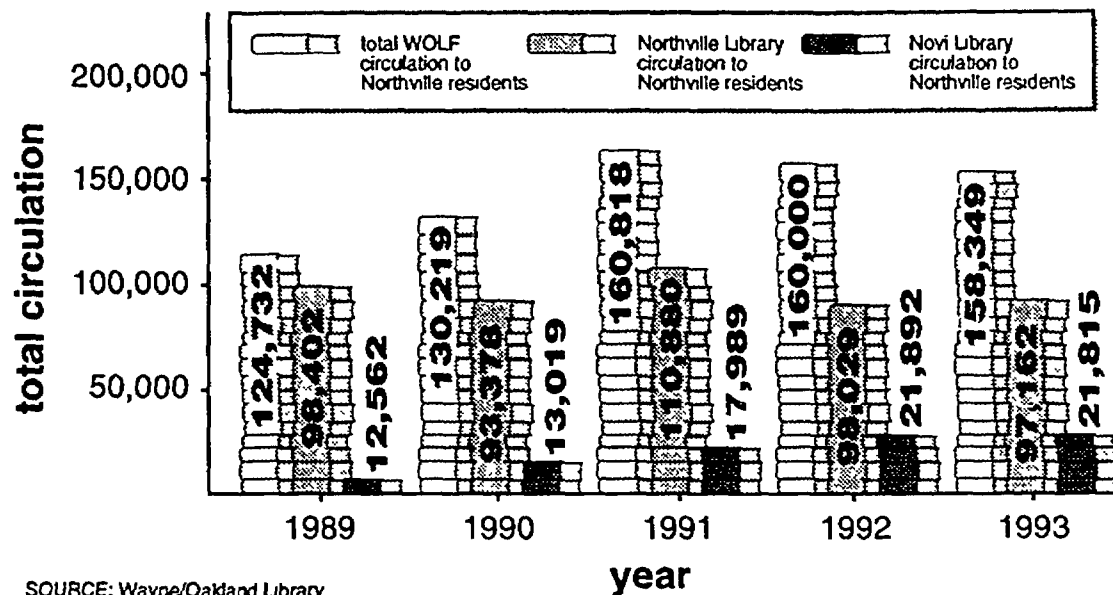

Continued on 13

City plans to lower its operating millage rate

By STEVE KELLMAN
Staff Writer

At the Northville City Council's request, city staff has whittled \$50,000 off the proposed 1994-95 budget to reduce the city's proposed operating millage rate by a quarter mill.

The cuts will bring the city's operating millage down to 12.89 next year. Staff had originally proposed a 13.14-mill rate, identical to this year's, but some council members called for a reduction since the city had paid off its deficit this year.

The millage rate had been raised 4.2 mills in 1991 to cope with a million-dollar deficit caused largely by the state's withholding of racetrack revenue.

Items included in the latest round of cuts are \$7,620 for 9mm semi-automatic pistols for the police department, \$10,350 for computers for several city departments, postponement of a \$13,000-a-year retiree benefit upgrade and a reduction in fire department training expenses.

Any racetrack revenue received in the coming fiscal year would be applied toward restoring the purchase of semi-automatic pistols to the budget.

The staff actually cut about \$65,000 from the budget and then added \$13,750 for the purchase of a new city hall phone system and hire of a phone system consultant. Staff members noted that replacement parts are no longer available for the current outdated system, and it allows only one person to an-

swer the phone at a time and only from the main switchboard.

A new system could allow features like voice mail, a community bulletin board and call accounting, they argued.

The \$13,750 represents \$7,000 for phone system consultation from planning through installation and \$6,750 for the first of five years in lease payments for a new system.

Council members, led by Mayor Pro Tem Carolann Ayers, had called for the reductions during a budget study session last Thursday. But when the staff presented the cuts Monday, one member had changed his mind.

"Last week I was of the mind we needed to cut the budget," said Council Member Charles Keys. "I've done a complete turnaround

... I am in 100-percent disagreement with all of these cuts; I think we should stay where we're at."

Keys argued that city residents would rather have the same high level of service than smaller tax bills, according to those he talked with over the weekend. But other council members responded that the cuts would not cause an appreciable change in service levels, and the new phones would represent an improvement.

Mayor Chris Johnson noted that the council had faced "a packed council room" of concerned citizens three years ago when the millage was raised as part of a 2 1/4-year process to erase the deficit. A group of local businesspeople including Keys had also formed an ad-hoc committee that year to review city

finances after the council hiked refuse fees, he pointed out.

Johnson added that he would rather keep the operating millage low so that the city has room under its millage cap in case another financial disaster like the one in 1991 occurs. This year's millage rate is about 2.3 mills under the cap of 15.41 mills. The cap could only be increased by a public vote to amend the city charter.

"That (2.3 mills) is not enough to absorb the disaster we just went through recently," Johnson noted.

Ayers added that the council had passed the original 4.2-mill increase as a temporary measure. "I really feel a commitment to, as a

Continued on 11



Photo by BRYAN MITCHELL

Out with the old

The Cady Street parking deck succumbed to the wrecking ball this week. A new deck is expected to open in November. The project is part of the city's Mainstreet Improvement program, bonds for which were approved in a city-wide election last

year. Local officials and construction manager Walbridge Aldinger held a groundbreaking ceremony to kick off the \$4.2 million project in the lot south of the deck Monday.

Township officer shoots and wounds family's dog

By STEVE KELLMAN
and RANDY COBLE
Staff Writers

A Northville Township police officer shot and wounded a family's dog on Tuesday night in the driveway of their home. The event has sparked a flurry of questions and accusations from the family, witnesses to the event, area residents and township police.

Some who saw the shooting, which occurred at about 8:30 p.m. on Cardene Way, say the officer involved overreacted and put those standing nearby in danger. Township police maintain that the officer had a legitimate reason to fear being attacked by

the dog. His response was appropriate and didn't endanger anyone, police officials said.

The incident began when a man told police the dog's owner assaulted him around 6:40 p.m. that evening after he struck the animal, which was threatening him, he said. The dog's owner, David Plante, later denied that allegation to police.

The complaint led Officer Charles Cole to try to speak with Plante at the Cardene Way home. In his report, Cole said he arrived at about 8:30 p.m. As he walked up the driveway, he continued, Plante, working nearby, unleashed the dog.

Continued on 14

Interest rate low in city bond sale

By STEVE KELLMAN
Staff Writer

Northville city officials could not have been more pleased with the results of the recent bond sale to finance Mainstreet '93.

The good news came despite fiscal uncertainties at the local and national level.

With interest rates starting to climb nationally, some officials had feared that the city would be paying a higher interest rate than originally anticipated on the \$3.8 million in bonds needed to finance the parking deck project.

Also, the city's bond rating of BBB-plus has not been upgraded despite the recent completion of a 2 1/4-year deficit elimination plan, said financial consultant Gerry McGuire of Evensen Dodge Inc.

McGuire said the bond rating firm Standard & Poor's was concerned over the city's lack of a positive fund balance. He suggested that a fund balance of around 15 percent on the city's \$4 million total budget would help insure the city of a more favorable rating in the future.

"Triple B plus is not a great bond rating," he added.

Despite the ominous signs, seven financial institutions submitted bids on the bonds April 25, with the lowest bid being a 5.56-percent rate from Kemper Securities Group Inc. of De-

troit. Kemper's bid was on a total bond price of \$3,705 million.

An obviously pleased McGuire told the city council that he had been figuring the city would receive bids between 6.4 and 6.5 percent.

The difference could add up to a quarter million dollars in interest savings over the 15-year life of the bonds, he said.

"Today we saw some light at the end of the tunnel," he said. "I guess it's just that people are beginning to realize that interest rates don't need to go up that much."

McGuire attributed part of the city's good fortune to the decision to offer bond insurance on the package, at the bidder's option. After three bond insurance companies had turned the city down, McGuire found a fourth willing to take on the risk of insuring the city's bonds.

"The less you need insurance, the more people are willing to give it to you," he noted.

Treasurer Mark Christiansen presented the council with a revised finance plan for the parking project based on the recent round of assessment changes and the latest amendments to the city's parking agreement with Singh Development.

"It indicates that we're fine at the end of the (15-year financing) period, better than where we were before, and certainly much better than where we thought we'd be as the interest rates started going up."

Residents opposing Edenderry linkups

By RANDY COBLE
Staff Writer

Is there anyone in the Edenderry Hills area who'd like to see their neighborhood's quiet streets linked to Six Mile Road? If Tuesday's meeting of the Northville Township planning commission meeting was any indication, probably not.

As a matter of fact, residents of the area—located off of Seven Mile west of Sheldon—seem united in adamant opposition to a plan to connect either Edenderry Drive or Pinebrook or Shadbrook Roads to Six Mile as part of a new subdivision.

About 160 people attended the

meeting on the proposed Woods of Edenderry project, slated for land just south of the Edenderry area. Not one resident of that area spoke in favor of the connections.

While the plan's critics raised several objections to it, that was their foremost concern. Woods developer Mark Guidobono has said he has included the connections because he was informed that township and Wayne County laws required them for emergency vehicle access and better traffic flow.

Residents of those streets, however—which now have access

Continued on 21

Inside

Business	1D
Classifieds	4D
Community Calendar	2A
Editorials	18A
HomeTown Connection 2E	
Letters	19A
Mill Race Matters	14A
Movies	6B
Obituaries	11A
Our Town	1B
NEWS/SPORTS	349-1700
ADVERTISING	349-1700
CLASSIFIEDS	348-3024
HOME DELIVERY	349-3627
FAX NUMBER	349-1050

© 1994 HomeTown Newspapers
All Rights Reserved

In today's issue

HomeTown
Extra
NEWSPAPERS

A special section . . .

Through the
Generations

Community Calendar

Got an event you want people to know about? We'll be glad to include it in the "Community Calendar." Just submit it to the newspaper office, 104 W. Main St., by mail or in person; or fax items to 349-1050. The deadline is 4 p.m. Monday for that Thursday's calendar.

THURSDAY, APRIL 28

CHAMBER BOARD: The Northville Community Chamber of Commerce Board of Directors meets at 7:30 a.m. today at the chamber office.

TOPS: Take Off Pounds Sensibly for all ages meets at 9 a.m. at the Northville Area Senior Citizens Center, 215 W. Cady. For more information call 349-8354.

LIVONIA REPUBLICAN WOMEN & WESTERN SUBURBS: The Livonia Republican Women and Western Suburbs meets at the Mayflower Hotel in Plymouth from 11 a.m. to 2 p.m. For more information or reservations, call 474-3088, or 459-0134.

NEW LIFE BIBLE STUDY: A neighborhood non-denominational Bible study offers two different classes this year, "Discovering New Life" and "Healing Joy and Hope." Classes run from 9:30-11:30 a.m. at the First United Methodist Church of Northville on Eight Mile at Taft. Baby-sitting provided. Newcomers welcome any time. For more information call Sybil at 349-0006 or Judy at 348-1761.

SATURDAY, APRIL 30

EARTH DAY: Maybury State Park and Northville Parks and Recreation Department are hosting family fun activities, fun run and fun walk to celebrate Earth Day and the 75th Anniversary of State Parks. The fun run starts at 10 a.m. Family fun activities are scheduled

from 11 a.m.-2 p.m. There will be a clown, Smokey Bear, face painting, nature hikes and the living farm will be open. Refreshments will be available. For more information call 349-8390.

SUNDAY, MAY 1

SINGLE PLACE SUNDAY MORNING GATHERING: Single Place will meet from 10-10:45 a.m. in the library lounge at First Presbyterian Church, 200 E. Main St. The gathering is open to single adults, regardless of church affiliation, for fellowship and learning. For more information, call 349-0911.

RAISING KIDS ALONE: This support group for single parents meets at 11 a.m. in room 10 of the First United Methodist Church of Northville. Public welcome. The facilitator is Carol Haveranek, MALLP, educator and psychologist.

SINGLE PLACE BRUNCH: Single Place will meet at 12:30 p.m. for brunch at Main Centre Grille, 146 S. Center St., Northville. The group is organized for the purpose of providing friendship, caring and sharing for all single adults. Everyone is welcome; just come in and ask for Single Place.

MONDAY, MAY 2

SENIOR PINOCCHLE: Area seniors are invited to play pinocchle today and Thursday from 12:30-4:30 p.m. at the Senior Center, located at 215 W. Cady St. in the Scout Building.

SENIOR BRIDGE GROUP: Area seniors are invited to play bridge today and Wednesday from 12:15-3:30 p.m. at the Senior Center, located at 215 W. Cady St. in the Scout Building.

KIWANIS: Northville Kiwanis meets at 6:30 p.m. at VFW Post 4012, 438 S. Main St.

GRIEF COUNSELING: The Northrop Funeral Home in conjunction with Ann Harris A.C.S.W. from Psychotherapy and Counseling Services, Inc. is sponsoring a class in grieving and recovery from 7-8 p.m. at the Northrop Funeral Home, 19091 Northville Rd. The topic is "Changing Relationships - How do I now see myself? How do others see me?" To make a reservation call 348-1233. Drop-ins are welcome.

MOTOR CITY SPEAK EASY TOASTMASTERS CLUB: The Motor City Speak Easy Toastmasters Club of Northville meets from 7 to 9 p.m. at the First United Methodist Church, 777 W. Eight Mile. For more information call Charisse Ryan at 420-2045. Visitors are welcome.

NORTHVILLE MASONIC ORGANIZATION: Northville Masons meet at 7:30 p.m. at the Masonic Temple.

NORTHVILLE CITY COUNCIL: Northville City Council meets at 7:30 p.m. at City Hall, 215 W. Main.

TUESDAY, MAY 3

OPTIMIST CLUB MEETS: The Northville Optimist Club meets at the Northville Senior Citizens Building, 215 W. Cady St., at 7:30 a.m. For more information, call Dave Vincent at 349-2932 or 553-4900.

NYA ADVISORY COUNCIL: The Northville Youth Assistance Advisory Council meets at 8:30 a.m. in Cooke Middle School, Room 2.

SENIOR VOLLEYBALL: Area seniors are invited to

play volleyball and other indoor sports at 9:30 a.m. at the Northville Community Center, 303 W. Main St. For more information call the center at 349-0203 or Karl Peters at 349-4140.

GARDEN CLUB: The Country Garden Club of Northville meets at the home of Bette Moran. Today's program is "What's Gneue at the Zoo?" Bette Moran and Pat Allen are hostesses. The board meets at 11:30; general membership meeting at 12:30.

NORTHVILLE ROTARY: The Northville Rotary Club meets at noon in the Boli Fellowship Hall at the First Presbyterian Church of Northville. Northville High School students Sara Eads, Marjorie Mateja, Jeff Scho-dowski and Paul LaManna, who attended the Rotary Youth Leadership Award Seminar, will head up the program.

MIDWEST RADIO CONTROL SOCIETY: The Midwest Radio Control Society meets from 7 to 9 p.m. at the Northville Community Center, 303 W. Main. A youth program is also available. For more information, stop by a meeting.

VFW: Veterans of Foreign Wars Northville Post 4012 meets at 8 p.m. at the post home, 438 S. Main St.

CITY PLANNERS: The Northville City Planning Commission meets at 8 p.m. at Northville City Hall, 215 W. Main St.

EAGLES AUXILIARY: The auxiliary of Fraternal Order of Eagles No. 2504 meets at 8 p.m. at 113 S. Center St.

THE NORTHVILLE RECORD
Published Each Thursday By The Northville Record
104 W. Main
Northville, Michigan 48167
Second Class Postage Paid
At Northville, Michigan

Subscription Rates:
Inside Counties: \$26 one year.
Outside Counties (in Michigan) are \$32 per year, prepaid. Out of state, \$35 per year. \$100 per year for foreign countries.

HomeTown Newspapers
A Subsidiary of Suburban Communications Corp. Postmaster, send address changes to The Northville Record, Post Box 470, Howell, MI 48844. POLICY STATEMENT: All advertising published in HomeTown Newspapers is subject to the conditions stated in the applicable rate card, copies of which are available from the advertising department. The Northville Record, 104 W. Main, Northville, Michigan 48167, (313) 349-1700. HomeTown Newspapers reserves the right not to accept an advertiser's order. HomeTown Newspapers and its publishers have no authority to bind this newspaper and only publication of an advertisement shall constitute final acceptance of the advertiser's order. Postmaster, send address changes to The Northville Record, Post Office Box 470, Howell, MI 48844.

Publication Number USPS 396880



Buying or Selling a Home?

Call someone who really knows the Northville Community

BARBARA STRONG O'BRIEN

PHONE: (313) 455-6000
RES: (810) 349-5566
PAGER: 830-3692

WEIR, MANUEL, SNYDER
& RANKE INC.
REALTORS
500 SOUTH MAIN STREET
PLYMOUTH, MICHIGAN 48170-1709

CLEAN YOUR HOME FOR CASH!!
Now Accepting Like-New, Current Household Decorative Accessories & Furnishings.
NO APPOINTMENT NECESSARY!

CONSIGNMENT Interiors
Now Items Arriving Daily!
Hours: 10a-6p, 7-10p
42849 7 Mile, Northville
Highland Lakes Shop Center

347-4731

An Instant Resort For Decks, Dens or Basements!

Softub is the ideal choice for hydrotherapy or soothing luxury. With full features you'd expect to find in spas costing 2 or 3 times as much., the soft, barrier-free, seating in Softub is designed for comfort, safety, and effective hydrotherapy. Softub sets up almost anywhere in just minutes and remains warm and ready to enjoy, indoor or out, all year round. Treat yourself to soothing relief and relaxation - at home!

- A Model Perfect For You
- Guaranteed Home Setup
- No Cutting or Disassembly
- Easy One Person Set Up

Tension Tamer Softub

Rochester Hills Meadowbrook Mall
Walton & Adams
375-0550

Novi Town Center
Grand River & Novi Rd.
305-8300

TRUCKLOAD SALE!
50 Softubs in stock

Quality sofas at great low prices!

TRADITIONAL ELEGANCE

Laurel

\$399.88 SOFA
Sofa Sleeper Available \$499.88

COUNTRY WARMTH

\$499.88 SOFA
Sofa Sleeper Available \$599.88

CLASSIC COMFORT

\$599.88 SOFA
Sofa Sleeper Available \$699.88

Mar-Clay Manor
by
Clayton Marcus
FURNITURE, INC.
Layaway and free delivery available!

584 W. Ann Arbor Trail • Plymouth • (313) 453-4700
Open Daily 9:30 - 6, Thurs. & Fri. till 9, Sat. till 5:30

Welcome Wagon

New Arrivals?
Newly Engaged?
New Baby?

Suzanne Hansknecht
Representative
(313) 348-9531

WELCOME WAGON
Can help you feel at home

Answering Service
(313) 356-7720

NOW OPEN

"Country Nook"

Country & Traditional Furnishings

Solid Oak Tables & Chairs • Custom-Size Furniture and Shelves • Pictures, Silk Flowers, Dollies, Lamps & Wreaths

Pheasant Run Plaza

39799 Grand River
Just West of Haggerty Rd. • Novi

(810) 471-3190

Daily 10-6, Sat. 10-4, Closed Sun
Formerly of Hinkle Oak Furniture & Accents, Livonia

LABOR FREE! Satin & Sheer Custom Draperies

drapery boutique

ANTIQUE SATIN FABRIC & 118" BATISTE SEAMLESS SHEERS

drapery boutique will fabricate your 118" seamless Batiste Sheers and Antique Satin fabric into custom draperies. "LABOR FREE!"

Purchase the fabric only

- Deluxe Antique Satin fabric valued at \$15 per yard just... \$10.90 per yard.
- Satin Bat fabric valued at \$24 per yard just... \$15.90 per yard.
- More Satin fabric valued at \$24 per yard just... \$15.90 per yard.
- 118" Seamless Batiste Sheer valued at \$28 per yard just... \$17.90 per yard.
- Corbely 118" Seamless Batiste Sheer w/embroidered hem valued at \$28 per yard just... \$22.90 per yard.

and drapery boutique will provide the "LABOR FREE!" Custom tailoring with 3 to 1 fullness with your choice of pinch pleated or wide pocket top heading.

offer expires 5-27-94

BATH, BED, BLINDS, LINENS, DRAPERIES... AND MORE!

NOVI FARMINGTON HILLS 37253 Grand River at Haggerty Rd. 375-1133	FARMINGTON HILLS WEST ELMWOOD 33854 Orchard Ln. Rd. S. of 14 Mile Rd. 426-4113	TOY ALCOCKFIELD ROCKFORD Venus Plaza 5046 Rockefeller Rd. of 54 Lane Rd. 879-1010	CANTON PIONEER CANTON 42725 Ford St. of 14 Mile Rd. 981-7400	STEARNS RD. WARREN MICH. 31300 Van Dyke of 16 Mile Rd. 726-1520
---	--	---	---	--

Come celebrate

CINCO DE MAYO!

Thursday, May 5th
at
BORDER CANTINA

Where the Taste of Texas Meets the Fun of Mexico!
Flaming Fajitas and Blazing BBQ!

Live Mariachi Entertainment by Alma DeMexico at 8 pm!
Food & Drink Specials

Hours: Mon-Th 11-11, Fri & Sat 11-12, Sun 12-10
21420 Novi Road • Novi, MI 48375 • 810/347-7827

What is CINCO DE MAYO?

On May 5th, 1862 a badly outnumbered Mexican army valiantly fought off an aggressive attack by the invading French forces in the tiny town of Puebla, Mexico. This legendary battle marks the last time that any foreign power has ever attempted to enter North America. Today 131 years later, the proud people of Mexico commemorate this historical date with a non-stop, nationwide party!

Casterline Funeral Home, Inc.

Proud to serve the community since 1937.

We offer Forethought® funeral planning... before the need arises.

122 WEST DUNLAP STREET
NORTHVILLE, MICHIGAN 48167
(313) 349-0611

RAY J. CASTERLINE II
RAY J. CASTERLINE 1893 - 1959
FRED A. CASTERLINE 1920 - 1992

Courtyard Manor

A Specialized Unit For The Needs Of Alzheimers Residents

Offers the warmth and intimacy of a homelife setting

- Meals and Housekeeping
- Secured Building
- 24 Hour Personal Care
- Specialize in Alzheimers

An Alternate to a nursing home, with a family atmosphere

THREE CONVENIENT LOCATIONS

48578 Pontiac Tr. Wixom, MI
32406 7 Mile Rd. Livonia
29750 Farmington Rd. Farmington Hills

(810) 669-5263 (313) 442-7780 (810) 539-0104

Moving Made Easier®

U-HAUL

"Only U-Haul" has Lower Decks to save you half the work & Gentle-Ride Suspensions to protect your furniture.™

- Top Maintained • Newest Models • A/C • Automatics
- AM/FM Radios • Power Steering • Radial Tires • Cloth Seats
- FREE 24-Hour Road Service
- One-Way & Local Rentals even to Alaska & Canada
- FREE Storage with One-Way
- Packing Materials • Boxes • Appliance Dories • Trailers
- Truck or Trailer Rental
- Pads • Tow Dories • Auto Transports • Trailers
- Safemove® Protection Available
- FREE Moving Guide • Carpet Cleaning Equipment

Ask us about Guaranteed Reservations!
Open 7 days a week, evenings and holidays

Canton 46600 Ford Rd (2 1/2 mi W of I-275) **455-2270**

Garden City 6940 Middlebelt (S of Warren) **427-8650**

Livonia 29040 Joy Rd (E of Middlebelt) **522-4620**

..... 38635 Ann Arbor Rd (E of I-275) **953-2764**

Northville 42939 7 Mile (at Northville Rd) **380-6290**

Plymouth 975 Arthur (at Junction) **451-7410**

Westland 125 Wayne Rd (at Cherry Hill) **595-1768**

© 1993 U-HAUL CO.

News Briefs

BLOODMOBILE: The American Red Cross bloodmobile will stop at St. Paul's Lutheran Church, 201 Elm, Saturday, May 7. Hours will be 9 a.m. to 3 p.m. Call 349-7404 for information.

ARTS COMMISSION SEEKS MEMBERS: The Arts Commission is seeking new members to round out its 15-person board. The commission meets the third Tuesday of the month at Northville City Hall. Members plan cultural events that take place in the area. Those interested in joining the commission or volunteering for special projects can call Kathryn Peltier at 348-7026. For information about Arts Commission activities, call 349-6104.

CLARIFICATION: A photo caption in last week's edition should have said that Meads Mill student Sarah Frankel and Cooke student Sarah Arndt received the same awards from the National Council of Teachers of English, certificates of achievement for promising young writers.

FARMER'S MARKET: Farmer's Market will start its 1994 season May 5 in a new location in the Highland Lakes Shopping Center parking lot. The market will continue to offer a wide variety of produce and plants. Hours are 8 a.m. to 4 p.m.

HOSPICE HELP: Hospice Services of Western Wayne County has volunteer positions available to individuals interested in marketing and public relations. The positions require a 4-hour commitment per month during regular business hours. Volunteer applications will be accepted through April. Orientation and training are provided free of charge. For information, contact Vicki Martin or Maureen Karby at 522-4244.

Fair discusses drug, alcohol abuse

By STEVE KELLMAN
Staff Writer

It could hardly be more timely, given the alarming results of a recent survey of drug and alcohol use among Northville students.

Northville High School will play host to a Community Outreach Information Fair May 10, bringing together dozens of organizations dedicated to educating parents and teenagers about substance abuse and providing treatment for chemical dependency.

Jim Fay, a nationally-recognized speaker on parenting, will present two seminars that evening. A master storyteller who presents parenting information in a humorous, practical manner, Fay and co-author Foster

W. Cline, M.D., are well-known among parents for their series of books and cassettes espousing their "Love & Logic" philosophy.

Fay's own background includes 36 years as a teacher, principal and consultant.

His works are also familiar to Robert Somson, Northville Public Schools' executive director for special education and a parent of three himself.

"For my money, the skills that he teaches parents are the kinds of skills that will help kids learn good decision-making and problem-solving in natural ways," Somson said. "It's not uncommon for people to say, 'It absolutely changed my family, my home and my life.' I know it has for me."

Fay will speak between 4-6 p.m. on "Parenting Elementary-Age Children with Love & Logic," and between 5:30-7:30 p.m. on "Parenting Teens with Love & Logic."

Somson said Fay's gift is relating to parents without resorting to psychological jargon.

"He speaks absolutely from the heart," the administrator said. "His intellectual understanding of these concepts is extraordinary... (but) he gets you to understand concepts through stories in ways that a textbook or intellectual explanation would never begin to."

The groups represented in the information fair include Northville Youth Assistance, which pairs children and teenagers with same-sex adult role models, Northwestern

Community Services, providing child/parent counseling, baby-sitting and respite services, Children with Attention Deficit Disorders (CHADD), and Maple Grove Youth Treatment Center and Brighton Hospital, which provide residential and outpatient services for chemical dependency.

"If you need information about where to get services or support for your kids, this is a good place to get it," Somson said. "It will be a wonderful networking opportunity."

The fair runs between 5:30 p.m. and 7:30 p.m. and refreshments will be provided. People interested in attending the event, or registering for child care so they can attend, are asked to call Karen Waltz at 344-8453 by Friday, May 6.

Don't Just Sit There While Your "Valuables" Multiply!
Have a Garage Sale!
Call
Green Sheet Classified
(313) 348-3022

DON'T REPLACE SUNKEN CONCRETE

Do You Have A Problem With...



- Sidewalk uneven; afraid of tripping?
- Stoops and patios settling toward the building?
- Driveways and parkways tilted or uneven?
- Warehouse or plant floors settled
- Floor joints move, voids under floors?

SAVE UP TO 1/2 of Replacement Costs with our remarkable way of raising concrete.

KENT CONCRETE LIFTING

Call 532-8803 or 1-800-968-2345 for Free Estimates
Serving all of Southeastern Michigan, 13040 Inkster Rd., Redford

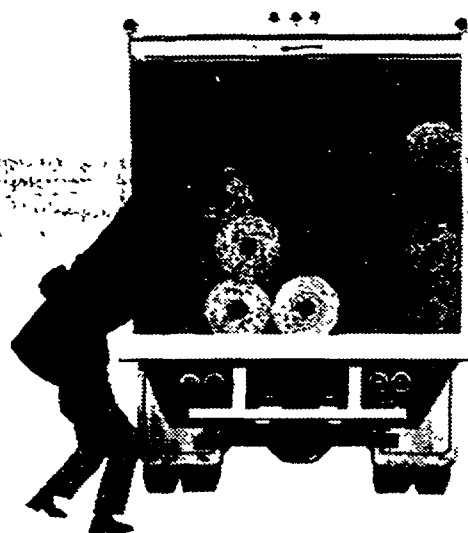

BEST SELLING
PEERLESS CARPETS.....NOW
FOAM PADDING.....NOW
INSTALLATION.....NOW

**SAVE 50%!
HEAVYWEIGHT
TEXTURED
SAXONY**

\$10.99
sq. yd.

Sensational value on all 32 colors! Compare at \$21.99

**HURRY!
SALE ENDS
WEDNESDAY, MAY 4th**

90 DAYS SAME AS CASH!



- Carpet With Confidence
- For great buys in quality floor covering... Peerless Carpet.

COLORFUL CUT 'N' LOOP \$6.99
Compare at \$13.99 sq. yd.

STAINMASTER PLUS SAXONY \$7.99
Compare at \$15.99 sq. yd.

MULTITONED CUT PILE \$8.99
Compare at \$17.99 sq. yd.

CRUSH RESISTANT TEXTURE \$9.99
Compare at \$19.99 sq. yd.

DUPONT MASTER LIFE PLUS \$12.99
Compare at \$25.99 sq. yd.

ULTRA DENSE TEXTURE \$14.99
Compare at \$29.99 sq. yd.

***No payments with no interest accrued if account is paid in full at end. Subject to credit approval. Minimum 10% deposit. \$300.00 minimum financed amount.



**Beckwith EVANS
CARPET ONE**

...The Right One!

• TROY WAREHOUSE 190 E. Maple Rd. 585-7000
• PLEASANT RIDGE 24242 Woodward 547-7100
• CLINTON TOWNSHIP 34920 Gratiot 792-1310
• REDFORD 25001 W. 8 Mile Rd. 538-3950
• DEARBORN HEIGHTS 24430 Ford Rd. 274-7990
• LYNNWOOD 35175 Plymouth Rd. 422-6000
FOR COMMERCIAL INSTALLATIONS CALL OUR CONTRACT DEPT. 585-7000

Free Home Service—Call Collect (810) 585-7000

We accept FLEX!



28th Annual • The "Original" Classic

International Gem & Jewelry Show

3 DAYS ONLY!!

BE SURE TO ATTEND THE WORLD'S LARGEST JEWELRY BAZAAR

Jewels • Gems • Beads
Rings • Bracelets
Necklaces • Earrings
Watches • Charms
Gold • Silver • Opals
Diamonds • Pearls
Crystals • Settings
Collectibles • Novelties

ALL BEING SOLD BY REPUTABLE DEALERS FROM AROUND THE WORLD. Each merchant guarantees that all items are accurately represented.

FRIDAY 12pm - 7pm
SATURDAY 10am - 7pm
SUNDAY 11am - 5pm

May 6, 7, 8
1994 Annual Spring Michigan Regional Show
Novi, MI
NOVI EXPO CENTER
43700 Expo Center Drive • Novi, MI

FREE!
• Jewelry Cleaning
• Informative Brochures on Gems & Jewelry

Something for Everyone!!

Come see the official crowns of MISS USA®, MISS UNIVERSE®, extraordinary exhibitors from around the world, and our featured attraction...
"FABULOUS JEWELRY OF THE STARS" 8PM

ADMISSION \$5.00
CHILDREN UNDER 16 FREE WITH AN ADULT

THE SHOWPLACE MARKETPLACE
World of Gems & Jewelry™

CLIP THIS AD TO RECEIVE YOUR FREE GIFT PACKAGE INCLUDING
A STRAND OF FRESH WATER PEARLS, A COLLECTOR'S CRYSTAL AND A GENUINE GEMSTONE.
(One gift package with each \$5.00 paid admission per each ad. This ad MUST be redeemed at time of ticket purchase.)

- Final 3 Days - Ends Saturday -

Trade-In Days

Your Old Suit or Sportcoat is Worth
\$40 to \$100

When selecting from our fresh Spring fashions (over 1600 units) by Bill Blass, Christian Dior, Palm Beach and Cricketeer (athletic & standard cuts); featuring Competitive 10" & 12" drops to 56 X-Long.

— FREE ALTERATIONS —



BONUS

TIE TRADE-IN

Your Old Tie Worth

\$4 to \$10

When purchasing from our new Spring Collection

COMPARE OUR REG. PRICES - YOU'LL SAVE EVEN MORE

Sale ends Sat. April 30

*Sale excludes custom-made clothing

Benefit from Lapham's own tailoring shop — custom alterations regardless where purchased.

Lapham's
of Northville

349-3677

Sale Hours
Daily 9-6, Thurs. & Fri. 9-9

Call GREEN SHEET CLASSIFIED (313) 348-3022

Township denying claims of two suits

By RANDY COBLE
Staff Writer

Northville Township isn't about to knuckle under to two recent lawsuits which area developers have filed against it.

"Our position is that they are suits with no merit in them," Bruce Franklin, the township's attorney in both cases, said this week.

The owner of the land slated for a Home Quarters Warehouse and the owner/developers of a proposed condominium project called Waterford Pond filed two separate suits against the township earlier this month. Both claim that their development plans were illegally rejected by township planners who unfairly interpreted unconstitutional township ordinances.

Franklin, partner in a Troy law firm, said that he had filed the township's official responses to both suits last week in Wayne County's Third Circuit Court. The responses, he said, claim that the township's ordinances and the decisions officials made based on them are reasonable and fair.

The township's insurance company two weeks ago informed the board of trustees that it would handle defense of the two suits and hired Franklin's firm for that job. The lawyer said that it would probably not be a quick one.

While anything can happen, Franklin said, the process from here on in will likely move slowly.

"I'm still investigating all of their claims," he said, "and that's going to take some time. The next phase is the discovery process, where we all ask all our questions. That can take two to three months."

"Attorneys are always trying to settle these things before going to the step of a trial," he added, indicating that this was a possibility in the Home Quarters and Waterford Pond suits as well.

Both ask the Circuit Court to order

the township to approve their plans, throw out certain sections of township ordinance, and award the plaintiffs money damages.

Home Quarters was part of a Haggerty Planned Unit Development (HPUD) option plan submitted earlier this year. The 152,000 square foot home improvement products store would have shared about 33 acres with a 24-lot single-family-home subdivision.

It was proposed for a spot off Seven Mile between Meijer's to the north and the WindRidge development being built at the corner of Seven Mile and Haggerty. That project, approved in December, includes a 100,000 square foot Home Depot store and a 101-lot subdivision on 64 acres.

The Home Quarters landowner in his lawsuit charges that the township rejected his plan because they didn't want to see another "big box" home improvement products store in the township—a decision which is illegal, he claims.

The township's Zoning Board of Appeals (ZBA) last month rejected Waterford Pond's request for three variances for its concept plan for a condo development off Six Mile near Northville Road.

The project calls for 88 condos to be grouped around a single, long cul-de-sac with one roadway connecting the complex to Six Mile. That violates a township ordinance which says that single-access developments can have a maximum of 24 homes.

The ZBA also refused to grant variances for the length of the cul-de-sac and the height of some of the plan's buildings, both of which violated other sections of township ordinance.

The March 7 decisions, Waterford Pond's backers said, left them without an economically viable use for their property, so they filed suit.

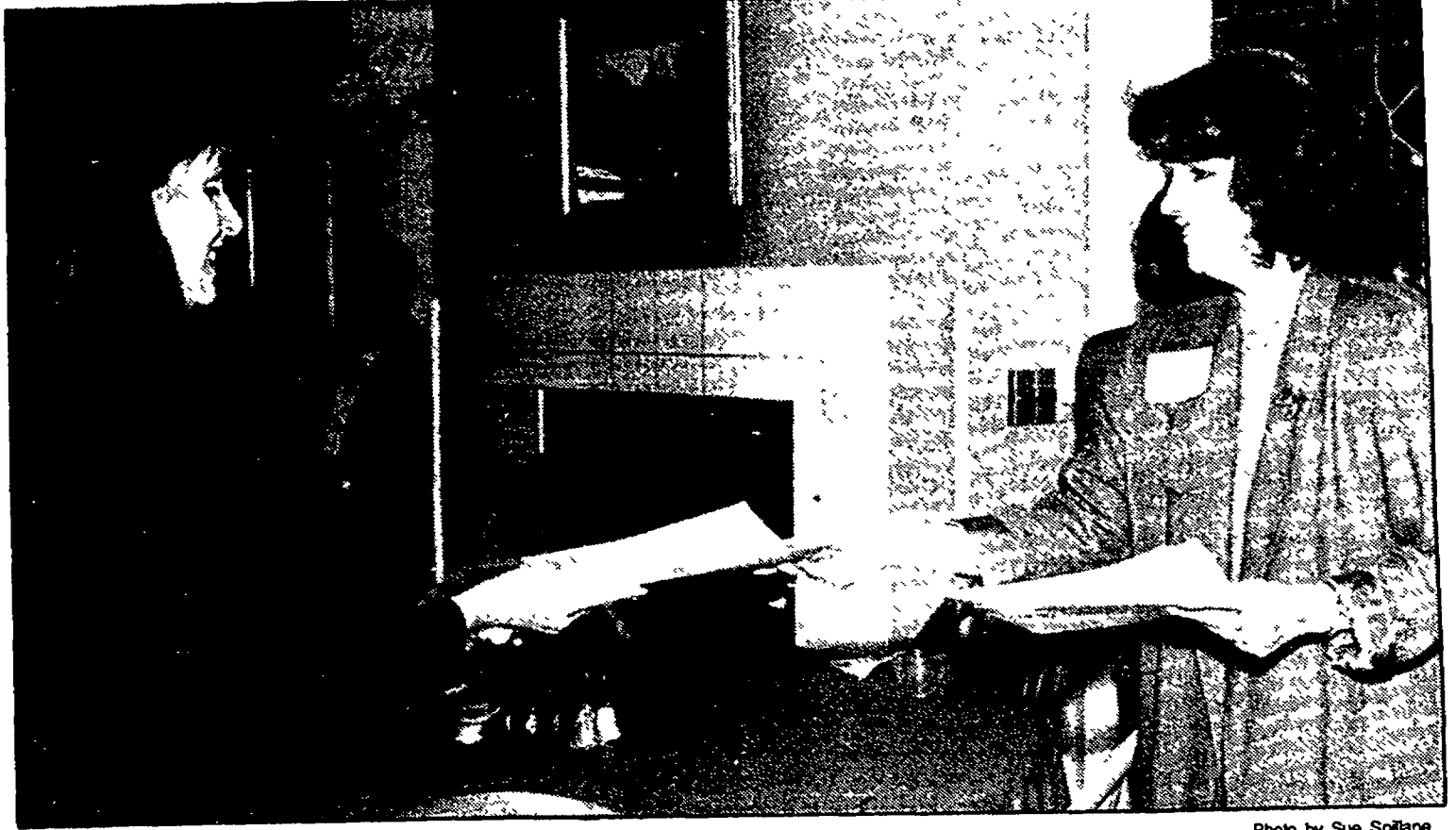

Photo by Sue Spillane

Recognition

Northville Youth Assistance Director Mary Ellen King passes a certificate of appreciation to volunteer Laurie Llobell during NYA's annual volunteer recognition reception April 18. Some 50 people attended the event, including city, township and school district officials. Thirty volunteers were recognized for

their involvement with the program. NYA volunteers spend one or two hours a week with youths, providing companionship and mentoring. The reception was held at Sheldon Roadhouse.

NOTICE CHARTER TOWNSHIP OF NORTHVILLE

There will be an accuracy test of the Computers and Computer Programs to be used by Northville Township, Michigan for the Special Election to be held Tuesday, May 3, 1994.

The test will be held Friday, April 29, 1994 at 10:00 a.m. at the Northville Township Civic Center, 41600 Six Mile Road. The public is invited to attend.
(4-21 & 4-28-94) SUE A. HILLEBRAND, CLERK

A great way to get exceptional returns...

MONEY MARKET PLUS ACCOUNT FROM STANDARD FEDERAL BANK

MINIMUM BALANCE*	ANNUAL PERCENTAGE YIELD*
\$50,000 or over	4.00%
\$25,000 to less than \$50,000	3.50%
\$2,500 to less than \$25,000	3.00%

with instant liquidity and insured safety.

Even in today's uncertain market, there's still a way to earn high returns without undue risk—Money Market Plus from Standard Federal Bank.

As you can see with our Money Market Plus Account, the more you deposit the higher the yield. And when you move up a tier by depositing more, you'll earn the higher yield for your entire deposit amount. In addition to higher yields than many of today's money funds, Money Market Plus offers other clear advantages. You can withdraw your money at any time with no interest penalties, making this an investment with instant liquidity.

Helping You Along The Way.™

Standard Federal Bank
Savings/Financial Services
1-800/643-9600

Standard
Federal

SPECIAL OFFER
Get a no-minimum-balance regular checking account with no monthly service fees by simply maintaining a \$2,500 daily balance in your Money Market Plus Account.

And, your deposit is insured by the FDIC to the maximum amount allowed by law, meaning your money is in a safe, secure place.

Our Money Market Plus Account even offers the convenience of limited check-writing privileges and as many deposits and withdrawals as you wish.

So if you like the sound of earning high yields while maintaining instant liquidity of your funds, plus FDIC-insured safety, look to Standard Federal. Our Money Market Plus Account gives you the advantages you've been seeking in today's market.

NORTHVILLE VISION CLINIC

335 N. Center • Northville • 348-1330

Dr. D.J. Mallinowski & Dr. M.J. Levin
Optometrists

Contacts-Contacts
Glasses-Glasses
2 pair of GLASSES
or
2 pair of CONTACTS
\$89.95*

*Choose From Selected Frames
Metal Frames Add \$115.00 Each
With This Coupon

1 Pair Contacts
and
1 Pair Glasses
\$89.95*

*Choose From Selected Frames
Metal Frames Add \$115.00 Each
With This Coupon

Buy Any Frame
& Lenses
GET 2nd PAIR
FREE

*2nd Pair From Selected Frames
Metal Frames Add \$115.00 Each
With This Coupon

TRY US

No obligation
Use one of our normal low price coupons or any other comparable offer from another company. If you are not satisfied with our price, service or your glasses, 100% of your purchase price will be refunded.

Offer Expires 5-5-94. Coupon must be presented at time of service

Ask About Our
\$99.00
ACUVUE
Disposable Lens
Special

1 Pair Contacts
or
1 Pair Glasses
\$59.95*

*Choose From Selected Frames
Metal Frames Add \$115.00 Each
With This Coupon

GLASSES-We can examine your eyes to determine the most accurate prescription and check your eye health or read the prescription right off your present glasses. Offer includes plastic, single vision lenses in standard range. High prescriptions, lens and bifocals available at slight charge. CONTACTS-Other valid with complete contact lens exam only. Exam fee and care fee not included. Daily lenses are available. Contact lenses are Softlens 45% HFO. Additional 100% charge applies with any insurance plans.

SAME DAY SERVICE ON MOST
CONTACTS & GLASSES

Federal Fireplace BARBECUE & PATIO SALE

SAVE 25%-40% STORE WIDE In Stock & Secure Order

Samsonite HALCYON SUNDANCE
• SAMSONITE 15 YR. WARRANTY ON FRAME, FIBER & STRAP
• STYLING, COMFORT & DURABILITY
• WIDE RANGE OF COLORS & FINISHES
4 DINING CHAIRS & TABLE
\$535.00 reg. \$723.00

"BEST BUY" DuCane GAS GRILLS
BY CONSUMERS DIGEST

• FREE Heavy Duty Vinyl Cover
• Removable side shelf
• Stainless Steel Grills, Grates & Burners
• 5 yr. Warranty
BEST FLAVOR OF ANY GAS GRILL
\$349.97

DUCANE BARBECUE
FREE DELIVERY & COVER
\$4.99

Monday-Friday 10am to 8pm, Saturday 10am-7pm, Sunday 11am-5pm
TO ORDER BY PHONE CALL 1-800-987-9889

VAN DYKE at 16 Mile 268-8222
NOVI Now Rd. at 10 Mile 348-9300
SOUTHFIELD RD. at 12 Mile 557-3344

Call GREEN SHEET CLASSIFIED (313) 348-3022



Not available for public units. Maximum balance \$250,000. These Annual Percentage Yields (APYs) are guaranteed through May 31, 1994 and may change after that date. * Minimum opening balance \$2,500. If funds in the account drop below \$2,500, an APY of 2.50% will be paid. A \$5 monthly service charge will be assessed on accounts that do not maintain a minimum daily balance of at least \$500 or an average daily balance of at least \$1,000 over a cycle period. This fee could reduce earnings on accounts. ©1994 Standard Federal Bank.

HAPPY MOTHER'S DAY!

Pictures Plus Gallery & Northville Camera: Mother's Day Sale

It takes special things to make a Mom
The patience and wisdom of experience
The understanding heart,
listening and loving their children
Sharing their dreams with interest
Being supportive in all they do

To all Moms
we wish you
a

Happy Mother's Day

To all Moms, from Pictures Plus Gallery & Northville Camera, 117 E. Main Street, Northville, 349-1540

Orin Jewelers: Orin Jewelers offers the perfect gift solution for the Mom who has everything — the Diamond Add-A-Link Bracelet! Start with one or two links for Mother's Day this year, and add links for her birthday, Christmas, or any special occasion. This makes owning a complete diamond bracelet an affordable reality.

Orin Jewelers is proud of the fact that we are Northville's oldest jeweler. We have the only Certified Gemologist in Northville. This assures you of our advanced training and high ethical standards. At Orin's we guarantee you the finest quality at the best value for your money every day of the year. Let us put our experience and knowledge to work for you.

Located at 101 E. Main Street, in downtown Northville, 349-6940.

Genitti's Hole-In-The-Wall Restaurant: Do something different this year! Bring Mom to Genitti's where we treat everyone like family. Genitti's has the perfect gift for Mother's Day: Genitti's homemade Italian dinner, served in a relaxed family setting. Call and reserve your table now, and let Genitti's make your Mom feel special on her day...we'll even do the dishes! Mother's Day Special is only \$19.99 for adults, \$10.99 for children under 12. Children under 5 eat free. Price includes tax and tip. Call (810)349-0522 to reserve.

Located at 108 E. Main Street, downtown Northville.

Mother's
day is
May 8th



Northville Diamond Jewelers
Designers and manufacturers of affordable luxury jewelry
201 East Main Street, Northville, Michigan 48167 • 349-6940

50% OFF GOLD

Sale ends May 7, 1994
Monday - Wednesday 10:00 am - 6:00 pm
Thursday - Friday 10:00 am - 8:00 pm
Saturday 10:00 am - 5:00 pm

Hair We Are
'MOMS ARE SPECIAL'
Treat Her To
A New Hairdo
For Mother's Day.
FREE GIFT

to all Moms
with this ad.

347-1750

113 N. Center St. Northville
Located in the Veranda Shops

Happy
Mother's Day
from
BABY BABY
Maternity • Kidswear 0-14
On Consignment
A Special Place for
♥ Moms and
Grandmothers ♥



BABY BABY

Downtown Northville, Near the Bandshell

347-2229

Open Mon.-Sat. 10-6
Thurs. 10-7

Baby Baby: Want your day made?

"You made my day," said Lucy as she left with bags of great fashions for \$40 for her three kids. "You made my day," said Grandma when we found the perfect dress for her granddaughter, Haleigh. "Thank you, you made my day," exclaimed Julie as we paid her for her gently-used clothes that her kids had outgrown.

Let us make your day!

Beautiful spring dresses and wedding apparel. New consignors welcome. The area's largest children's and maternity consignment shop. A special place for moms and grandmothers. Look for our specials.

Located at 144 Mary Alexander Ct., behind Crawford's Restaurant, Northville, 347-2229.

Holiday Inn Farmington Hills: Spoil Mom with a heavenly brunch in our newly remodeled banquet facilities. Enjoy breakfast favorites, carving stations, pasta station, peel and eat shrimp, an elaborate sweet table and much more. Toast the day with a complimentary glass of champagne for all adults after 12 noon. Moms will receive a special gift and extra attention from our courteous staff. Call today for reservations. Ask for Diane or Jennifer (810)477-4000. Matt Brady's catering located in the Holiday Inn.

Located at 38123 W. 10 Mile Road, Farmington Hills, (810)477-4000.

Northville Diamond Jewelers: Running a successful business today like Northville Diamond Jewelers takes a lot of creativity, imagination and innovation. It also takes a company with a team committed to excellence.

We currently occupy over 2,500 square feet of newly remodeled and expanded retail space with an inventory of well over \$1 million of fashionable jewelry at affordable prices.

We just completed our best year in business and our 10th anniversary. Northville Diamond Jewelers offers a large selection of certified diamonds (competitively priced) and affordable gold jewelry — rings, pendants, necklaces, charms, earrings, bracelets, lapel pins (all with or without diamonds and/or other precious stones), pearls and over 500 name brand watches (Movado, Seiko, Seiko La Salle and Pulsar), plaques, corporate gifts and many other fine gift items.

Everything at Northville Diamond Jewelers is affordable (for any size budget) and can be purchased with quantity discounts. Our master jewelers can create special items just for you. We guarantee everything we manufacture and sell.

We honor Visa, Mastercard, Discover, American Express and 90 days same as cash.

Located at 201 East Main Street on Hutton, downtown Northville, 348-6417.

Hair We Are: Northville's newest hair salon offers personalized service, catering to our clients individual needs with quality products, latest styles, and reasonable prices. We offer a cheerful atmosphere with stylists trained in the latest technology. Excellent accommodations for the physically handicapped, we are conveniently located in the Veranda Shops next to the parking lot. Come in and see Edith Johnson, Lisa Pethers, Judy Moore and manicurist Susie Swek. We promise to take good care of you.

Located at 113 N. Center Street, Northville, in the Veranda Shops, 347-1750.

Pamper Mom This Mother's Day With a Massage!

Mary Busse

Certified Therapeutic Massage Practitioner

• Massage Therapy • Meditation

• Nutrition Counseling

For more information and appointments call

(810) 344-1687

MILLER CHIROPRACTIC CLINIC, P.C.

41074 7 Mile Road Northville, MI 48167

Mother's Day Sale

20% - 50% OFF

Frames, Albums & Gift Items

Seagull-Carr: Picture Products

Gibson, Pioneer, Weburay

20% OFF FRAMED PICTURES

(Sale does not include custom framing)

Pictures Plus Gallery

349-1540

117 E. Main • Northville, Michigan 48167

MOTHER'S DAY SUNDAY MAY 8TH
So...

TAKE MOM TO **GENITTI'S-HOLE-IN-THE-WALL**
FOR GENITTI'S MOTHER'S DAY DINNER SPECIAL
THE ENTIRE FAMILY WILL ENJOY GENITTI'S
FAMOUS 7-COURSE DINNER SERVED FAMILY STYLE.

GENITTI'S MOTHER'S DAY DINNER SPECIAL

\$19.99 ADULTS

\$10.99 CHILDREN UNDER 12

UNDER 5 EAT FREE



SUNDAY MAY 8TH - 3:00PM MOTHER'S DAY

MAKE RESERVATIONS TODAY!

108 E. MAIN STREET • NORTHVILLE

(810) 349-0522

Mother's Day Brunch Sunday, May 8 10am-5pm

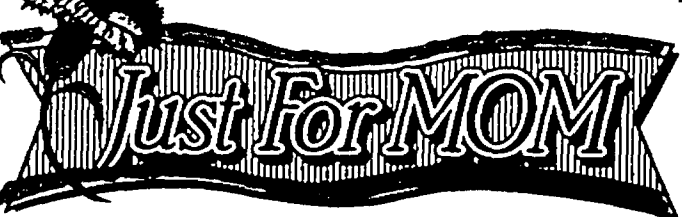

Holiday Inn
FARMINGTON HILLS

Join Matt Brady's in toasting to Mom for all the great things she does

* Glass of Champagne • Breakfast Favorites • Chef
Carved Steamship of Beef • Herb Roasted Chicken &
Sweet Table • Peel and Eat Shrimp and Much More ...

Adults \$15.95 Kids under 5 free
Seniors \$13.95
Children 6-11 \$6.95

Reservations requested
38123 W. 10 Mile Rd.
(810) 478-7780

A rose will be presented to all moms

Healthy Pathways/Mary Busse: Give Mom a wonderful gift for Mother's Day - a massage. Mary Busse, certified therapeutic massage practitioner, has been in business for 14 years. She offers massage therapy through three basic combinations of modalities: Swedish massage, Acu Pressure (Shiatsu), and the Hawaiian tradition of energy balance called Kahi. Client Joan Chodak says, "Mary has hands as strong as steel, but feel like velvet."

Busse also offers nutrition counseling. She is a former "Eat Smart" columnist for the Grosse Pointe News. In addition, Busse offers consultation in prenatal care and teaches simple forms of meditation. Gift certificates and house calls are available.

Located at Miller Chiropractic at 41074 Seven Mile Road, Northville, 344-1687.

Cutting Edge: A full-service salon in downtown Northville. Give Mom the gift of indulgence for Mother's Day.

We're offering a Mother's Day Special: Haircut and style, pedicure and manicure, all for \$55, regularly priced at \$64. Please book appointments soon for best availability. We offer gift certificates too!

Located at 135 E. Dunlap, Northville, 380-2890.

The Sheraton Oaks — Eli & Denny: Eli & Denny located inside the Sheraton Oaks...your place for a great meal, great entertainment, great fun and maybe a chance to meet Eli Zaret and Denny McLain. Join us for breakfast, lunch or dinner...and don't forget our fabulous Mother's Day Brunch on Sunday, May 8 from 11 a.m. to 4 p.m. And, in Eli & Denny, live entertainment every Friday and Saturday...9 p.m. to 1 a.m.

27000 Sheraton Drive at I-96 and Novi Road across from Twelve Oaks Mall, 348-5000. Restaurant Hours: 6:30 a.m. to 11 p.m. Sunday through Thursday, Friday and Saturday 6:30 a.m. to 2 a.m., Sunday Brunch 10 a.m. to 2 p.m.

CUTTING EDGE
OF NORTHVILLE, INC.

FULL SERVICE SALON - Pamper Mom with our Mother's Day Special!

Haircut & Style,
Pedicure & Manicure Package
all for **\$55.00**

Hours: Tu., Wed., Th. 9-8;
Fri. 9-5; Sat. 8-2
Book appointments ASAP
for best availability.
Gift Certificates Available

135 E. Dunlap Northville 380-2890

Orin Jewelers INC.
Since 1933

Watch your bracelet grow from an **ADD-A-LINK** starter

This makes owning the complete diamond bracelet of your dreams an affordable reality.

Northville 101 E. Main at Center Street 349-6940
Garden City 29317 Ford Road at Middlebelt 422-7030

"Your Family Diamond Store Where Quality And Service Are Affordable"

SHOW MOM YOU LOVE HER A BIG BRUNCH!



How big is big? Wait until you see the size of the lavish brunch at the Sheraton Oaks. Mom can work her way through the fresh salads, fruits and cheeses to the luscious sweet table and the hearty bread display. With stops in-between for roasted stuffed tenderloin of beef and leg of lamb carved to order, the chicken breast provencale and the roast loin of pork with dried cherries. But you get a lot too! And, as always Mom'll share it all with you... And, for the kids a yummy ice cream station, movies and a clown! (All displayed in a non-smoking environment)

Only

\$15.95*

(Seniors - \$13.95 / Children 6-12 - \$9.95 / 5 & Under FREE)

(For your convenience a 15% gratuity will be added.)

Join us Mother's Day

Sunday, May 8, 1994 from 11:00am-4:00pm

But make reservations now... we fill up fast!

CALL TODAY 810-348-5000



Sheraton Oaks

27000 Sheraton Drive / Novi, MI 48377 / 810-348-5000

(*Does not include tax or gratuity.)

Visit your
local
merchants
for Mother's
Day gift
ideas

Senate calls for full sentences

By TIM RICHARD
Staff Writer

The state Senate has passed two "truth in sentencing" proposals amidst warnings the election-year bills will drive up prison costs.

Support for the bills came from families of the victims of ex-convict Leslie Allen Williams, who left a trail of four brutally murdered young women in western Oakland and Livingston counties.

Final passage came on a 34-2 vote. All area senators voted yes except David Honigman, R-West Bloomfield, who was recuperating from surgery.

An objection came from Sen. Jack Welborn, R-Kalamazoo, who cast one of the two nay votes. "Certain people who are currently allowed to be in corrections centers or half-way houses prior to parole would not be eligible for that until after parole," said Welborn.

"People want to vote on being tough on prisoners and criminals on a big television day," Welborn said, "but I think it is a mistake to pass legislation that is going to undermine some of the alternative programs we put forth."

But the sponsor, Sen. William Van Regenmorter, R-Jenison, said the cost of letting prisoners go free too soon exceeds, immeasurably, the cost of keeping them behind bars until their minimum sentences have been served.

"The minute that 15-year person walks into the front door at Jackson prison," he said, "that sentence is going to be reduced to about 11.5 years for good time—it really doesn't matter whether you earn it or not."

The bills would:
● Assure that felons who commit assaultive crimes would serve at least the minimum sentence in secure confinement. Currently some may be paroled or released to half-way houses.

● Eliminate "good time" which can reduce an inmate's sentence by seven days per month and replace it with "bad time" under which an inmate's sentence could be lengthened beyond the minimum for prison infractions.

According to various fiscal estimates, the bills could cost the state 9,000 additional prison beds (currently 36,000 felons are behind bars), a one-time construction cost of

\$90 million and annual operating costs of \$98 million. This year the Corrections Department budget is \$1.1 billion.

Van Regenmorter, chair of the Senate Judiciary Committee, said perpetrators of violent crimes should not be eligible for alternative programs until their minimum sentences have been served.

"We are talking half-way houses, we are talking tether programs, we are talking furloughs where prisoners, often violent prisoners, are pretty much free to go about their business—whatever that business might be."

Others are: first- or second-degree murder; kidnapping and hostage-taking; drunk driving or drunk boating that caused death or long-term injury; burning buildings or natural resources; assault; robbery, armed or unarmed robbery; bank robbery; disarming a police officer; breaking and entering an occupied house; first-degree child abuse and sexually abusive activity; and disarming a police officer.

Refer to Senate Bills 40 and 41 when writing to your state representative, State Capitol, Lansing 48909.

Man arrested for assaulting woman

By STEVE KELLMAN
Staff Writer

A 23-year-old Northville man was arrested by city police for aggravated assault after an April 13 incident in which he allegedly fractured his girlfriend's face and ankle.

The incident occurred about 11:30 p.m. when the woman, a 22-year-old Birmingham resident, stopped at the man's house and asked him to talk. She told police that the man refused to talk to her, and refused to let her into the house.

As she was leaving, the woman noticed a purse in a car parked in

the driveway. She went through it to see whose it was. When she returned to her car, she said, the man came out and attacked her, punching her in the head four or five times. When she tried to break free, she said, he kicked her twice in the left leg and she fell to the ground.

The man then drove off with another woman, while the injured woman made her way to her parents' home. Her parents took her to Beaumont Hospital in Royal Oak, where she was treated for a fractured ankle and a facial fracture.

When the woman reported the incident to police the next day, she was in a short leg cast and on

crutches. Police also observed bruises on her left forearm and bruises and swelling on the left side of her face.

Police called the man in for questioning April 15 and he told them that the woman had been pursuing and harassing him for some time and he just wanted to be left alone. Police had no records of previous complaints from the man regarding the woman's behavior.

The man was released on a \$100 cash bond. He is scheduled to be arraigned on the high misdemeanor charge in 35th District Court Wednesday, May 18.

THERAPY. BY THE TRUCKLOAD.



We received a special factory shipment and we're overstocked. So all quality Coleman spas are priced to sell. Whether you're looking for relief from sore muscles and painful joints, a better way to cope with stress and strain, or just a quiet, relaxing place where family and friends can gather, a Coleman spa is the answer. Bargains like this don't come around every day, so hurry in today.

CORNWELL pool & patio

FREE
Delivery
Spa Cover
Chemical Kit

Ann Arbor
3500 Pontiac Trail
Ann Arbor, MI 48105
313/662-3117

Two Great Locations:

Plymouth
874 W. Ann Arbor Rd.
Plymouth, MI 48170
313/459-7410

Store Hours: Mon., Thurs. & Fri. 10-8, Tues. & Sat. 10-6, Sun. 12-4, Closed Wed.

BEAT THE DOG DAYS OF SUMMER WITH A Carrier AIR CONDITIONER

HEAT WAVE ALERT!

Erv Ehlers Company
Unlimited License and Insured • Established 1961
30885 8 Mile Rd. • E. of Merriman Rd. • Livonia
CALL TODAY 442-8500

\$200⁰⁰
INSTANT CASH REBATE
AIR CONDITIONER
12 SEER TECH 2000 OR 2 SPEED
OR INFINITY FURNACE
Expires 6-30-94

\$100⁰⁰
INSTANT CASH REBATE
AIR CONDITIONER
10 SEER TECH 2000
OR WEATHERMAKER FURNACE
Expires 6-30-94

Excitement And Adventure Come To Life! Live A Mystery At Holiday Inn Farmington Hills

Your Mystery Package Includes:

- * A welcome reception with Hors d'oeuvres at 7:00 p.m.!
- * A complete mystery dinner at 7:30 p.m.!
- * An ongoing suspenseful mystery from reception at 7:00 p.m. thru breakfast by the "Masters of Mystery"!
- * One Night of Deluxe Accommodations!
- * Continental Breakfast Saturday Morning!
- * The Opportunity to Win a Prize!

May Show Dates - May 6, 13, 20

\$125 per couple, inclusive. For reservations call (810) 477-4000

Holiday Inn

FARMINGTON HILLS

(313) 477-4000

38123 W. 10 Mile Rd.
Farmington Hills



Trench Coat Theater
Ha Ha Productions
M&M Productions



Notice: Public Comment Period 2015 Regional Transportation Plan for Southeast Michigan and the Transportation Improvement Program (FY 1994-1996) Amendments

Presented by: SEMCOG, the Southeast Michigan Council of Governments
660 Plaza Drive, Suite 1900
Detroit, MI 48226 (313) 961-4266

The public is invited to review and submit comments on amendments to the 2015 Regional Transportation Plan for Southeast Michigan (RTP) and the Fiscal Year (FY) 1994-1996 Transportation Improvement Program (TIP) during the public comment period, April 25 to June 9, 1994. The RTP and the TIP are listings of federally and non-federally funded major road and transit service improvements proposed by various communities, road agencies, transit agencies and the Michigan Department of Transportation. The Federal Intermodal Surface Transportation Efficiency Act (ISTEA) emphasizes the public's opportunity to review and comment on road and transit projects proposed for federal funding. This public comment process is part of SEMCOG's overall responsibility for formulating the RTP and the TIP, and for approving projects for federal funding.

The additional projects are located in the Southeast Michigan counties of Livingston, Macomb, Monroe, Oakland and Wayne. The types of proposed projects include construction of new roads, widening of existing roads, improvement to existing freeway interchanges and the construction of a new freeway interchange. The TIP document identifies the location of each project, estimated cost, the source of funds and the agency or community which has jurisdiction over the project.

Written comments concerning the projects should be submitted to John M. Amberger, Executive Director of SEMCOG, at 660 Plaza Drive, Suite 1900, Detroit, MI, 48226. Verbal responses may also be made at SEMCOG's General Assembly meeting to be held at the Engineering Society of Detroit, 100 Farmworth, Detroit, Thursday June 9, 1994 at 4:30 p.m.

Below is a list of the projects which are proposed to be amended to the 2015 Regional Transportation Plan for Southeast Michigan. Projects marked with an asterisk (*) are also proposed for amendment to the FY 1994-1996 Transportation Improvement Program. For further information regarding individual projects, please contact the individual listed with each group of projects.

Road Name	Project Limits	Proposed Work	Contact
*Livernois Rd. Twelve Mile Rd.	Avon to Walton Campbell to John R.	Widen to 4 lane blvd Widen to 5 lanes	Bob Slattery Road Commission for Oakland County (810) 645-2000
*Hamlin	M-59/Adams to Crooks	Widen to 4 lane blvd.	Stephen Dearing City of Rochester Hills (810) 656-4640
*Centerpoint Pkwy	South Blvd. to Opdyke	Construct new 4 lane blvd.	Owen Winnie City of Pontiac (810) 857-5664
H Industrial Dr.	Noble to Michigan	Construct new 2 lane road	Donald Link City of Monroe (313) 243-0700
*Blue Water Bridge	Port Huron to Sarnia	Construct second bridge span Redeck existing bridge	Bob Kirkbride Michigan Department of Transportation (517) 335-2942
I-96	At Grand River, Brighton	Construct new Interchange ramp	
M-53	34 Mile to I-69	Study new road	
I-75 Business Route	LaPlaisance, Dunbar, M-125, Nadeau	Widen to 5 lanes, 4 lane blvd.	
I-75 Business Loop	At Opdyke, Pontiac	Upgrade Interchange	
I-94	At Vining, Romulus	Construct new Interchange	

ART FOR THE YOUNG AT HEART

Thursday, May 5
For seniors!

MOTHER'S DAY BRUNCH

Sunday May 8
Seating 10-11:30
Call 833 1857.

FAMILY DAY AT THE DIA

Sunday, May 15
FREE

MUSIC ON THE LAWN

Sunday May 29
Free concert by
Tropical Connection

SHOP & SHUTTLE TO THE DIA

Bus trips to the DIA every
Wednesday in May

May 4
From Somerset Collection,
Troy

May 11 & 18
From Twelve Oaks Mall,
Novi

May 25
From Downer Council for
the Arts, Wyandotte



FAMILY DAY Sunday, May 15

**FREE ADMISSION
TODAY**

sponsored by
The Romare Bearden Foundation, Inc.

HOURS:
Wednesday - Friday,
11 am - 4 pm.
Weekends, 11 am - 5 pm.

RECOMMENDED ADMISSION:

\$4 adults, \$1 children.
Members FREE.
Free on Sunday, May 15.

SPECIAL SUNDAY TOURS IN MAY:

Museum Tours:
1 pm.
(English & Spanish)
2:30 pm.
(English & American
Sign Language)
Art of the
American Indian Frontier:
1:30 pm
(English & American
Sign Language)

JOIN

the DIA Founders Society at
any event in May and receive
a FREE DIA POSTER.

THE DETROIT INSTITUTE OF ARTS

5200 Woodward Avenue
Detroit, Michigan 48202

For information about
any event,
call 313 833-7971.

Enjoy the DIA in May!
With this pass, one person
will be admitted free to
the museum and the
special exhibition, *Art of
the American Indian
Frontier*, with one paid
admission during May
1994 only. You must
provide the following
information for the pass
to be valid.

MAY IS MUSEUM MONTH Guest Pass

Name _____
Address _____
City _____
State _____ Zip _____
Phone _____

HT

THE DETROIT INSTITUTE OF ARTS

Township residents can obtain interest-free home fix-up loans

By RANDY COBLE
Staff Writer

Are you a Northville Township resident whose house could stand a revamp but whose income level won't allow it?

If so, township officials want you to know that they have a way to help: federal Community Development Block Grant (CDBG) money, in the form of an interest-free loan.

Many township residents, especially a lot of senior citizens, are eligible for the loans, program coordinator Maureen Osiecki said. Despite that, the township didn't receive a single application for one last year.

The problem, she explained, is twofold: letting township residents know the money's out there and then getting those who can qualify for one to apply. Some think the funds are a "handout," Osiecki said, and others shy away because the loan requires a lien to be placed on the applicant's home.

"A lot of people are embarrassed over the lien, especially our seniors," Osiecki said. "They think it's a black mark. I tell them that they've worked hard for years and years and years and now they should enjoy their home at this time in their lives."

"The money's a loan," she added. "We'll get it back eventually."

Osiecki said folks should look at the loans in a different light: why shouldn't people who've paid their taxes for so long get a return on their investment? What better way to make their home a better place to live than to borrow some bucks from the government they've helped to support?

"It's important to us in the township that no one should lose their homestead," Osiecki said. "Our residents are important to us. These are people who've struggled and deserve to live in a decent home."

"This is one example of a federal program that works and works well."

Maureen Osiecki
CDBG program coordinator

She described the situation of a recent applicant who had his home re-roofed with a CDBG loan.

"He shouldn't have to move because of a bad roof," Osiecki said. "He's paid his taxes and he should be able to enjoy his home."

"There are so many residents out there who can use this help," she added. "The income level requirement means that seniors are mainly the ones eligible, but we also have some people who are disabled, for example, and receiving Social Security."

The loan for the home improvements is interest-free, Osiecki stressed, and doesn't need to be repaid until the home's ownership changes or the home's residents' income rises above the qualifying levels.

To qualify for a loan, you need to be:

- A Northville Township resident.
- Owning or buying your own home in the township and living in it.
- Paid up with the township for any tax or service bills.
- Have a low or moderate income as defined by the CDBG guidelines. (All information, Osiecki emphasized, is kept strictly confidential.)

Those guidelines are also fairly specific as to what a loan may be used for, Osiecki said: a new furnace, pip-

ing, water heater, roof, electrical work and some structural improvements. Funds have been used to connect homes to municipal water and sewer lines and for handicapped modifications, she said.

Those interested should contact Osiecki at the township's Water and Sewer Department at 348-5820.

Applicants will need to bring a little paperwork to start the ball roll-

DO YOU QUALIFY FOR A FEDERALLY-FUNDED HOME IMPROVEMENT LOAN?

The law says you do if your annual income and the number of people living in your house are at or below the following levels:

Household residents:	1	2	3	4	5	6	7	8
Low income:	16,350	18,700	21,000	23,350	25,200	27,100	28,950	30,800
Moderate income:	26,150	29,900	33,600	37,350	40,350	43,350	46,350	49,300

SOURCE: Northville Township

ing, she said: proof of home ownership—your deed or title—and proof of income for the previous year and for this year up to now, such as a tax return.

There are forms to fill out and then an inspection of your home, Osiecki explained. The time from a first approach to approval to the improvement job being done is two to three

months at most, depending on the construction season, she added.

"This is one example of a federal program that works and works well," Osiecki said.

WHEN CHILDREN OUTGROW THEIR CAR SEAT...

Safety experts recommend a belt-positioning booster. The Kangaroo Booster correctly positions your child's lap/shoulder belt around your child while allowing them to see out the window. Engineered to provide maximum safety, as well as maximum comfort. Plush velour cover removes for cleaning. Color: slate blue. \$79.95. AVAILABLE AT

BABY BABY
Downtown Northville, Near the Bandshell
347-2229
Open Mon.-Sat. 10-6; Thurs. 10-7



Kangaroo Booster
Meets proposed revisions to Federal Motor Vehicle Safety Standard 213 for children 30-60 pounds. Weight 22-33 pounds. Specially designed for children who outgrow their car seat.

How can a multiple car family minimize insurance costs? No problem.

Auto-Owners gives families with two or more cars a reduced insurance rate. That makes their exceptional auto coverage and claims service even more attractive. So if you're a multiple car family trying to minimize insurance costs—call your "no problem" Auto-Owners agent and find out how this discount can be "no problem" for you.



Auto-Owners Insurance
The "No Problem" People

Frank Hand
Insurance Agency

33930 Eighth Mile Rd.
Farmington • 478-1177

Pre-Arranging a Funeral?

For your family's sake, make certain to use a licensed, professional funeral director.

O'BRIEN Chapel

Ted C. Sullivan Funeral Home
41555 Grand River Avenue • Novi
(formerly West McNichols Road)

348-1800

Call Us

Get Details on Our Simple, Safe Pre-Need Programs



Read, then Recycle
HOMETOWN

H.A. Piraka, M.D., F.A.C.O.G.

Board Certified Specializing in:

- Obstetrics • Gynecology
- Infertility • Laser Surgery
- Treatment of menopause and PMS

Late hours are available

For Appointment, Please Call

(810) 477-4440

20224 Farmington Rd. (S. of 8 Mile) • Livonia



Northville Diamond Jewelers

...designers and manufacturers of affordable fine jewelry creations

The Best MOTHER'S DAY SALE Ever!

GOLD 50% OFF

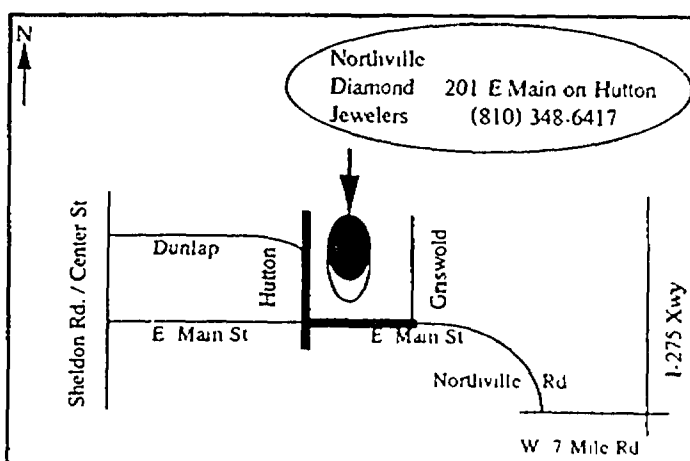

CERTIFIED DIAMONDS 40% OFF

Sale Ends Saturday, May 7th, 1994

Discover what Northville Diamond Jewelers Customers have come to Trust - EVERYDAY!

- ...the **BEST PRICES** anywhere! **GUARANTEED!**
- ...the **BEST QUALITY** anywhere! **GUARANTEED!**
- ...the **BEST SELECTION** anywhere! **GUARANTEED!**
- ...the **BEST SERVICE** anywhere! **GUARANTEED!**

201 East Main Street on Hutton • Downtown Northville, MI 48167 • 348-6417 • Hours: Mon.-Wed. 10-6, Th. & Fri. 10-8, Sat. 10-5

Township waits on word of Feb. fire's cause, cost

By RANDY COBLE
Staff Writer

While the Feb. 2 fire at Innsbrook Apartments died quickly, the investigation it sparked about how it started and what its final damage cost will come to is still smoldering.

State fire investigators have identified a preliminary cause in the blaze that left the residents of four apartments homeless. Northville Township's fire department officials hope to get the final report on that, as well as the final estimate from insurance underwriters on the blaze's total price tag this week or next.

The fire occurred the afternoon of Wednesday, Feb. 2. Firefighters con-

finied it to just one of Innsbrook's apartment buildings, but had to evacuate it and two others next to it for safety reasons.

No one was seriously hurt in the blaze and most people living there were able to return to their homes that evening. Some, however, were not so lucky as the flames damaged or destroyed their apartments and many of their possessions.

Area residents, businesses and relief agencies lent a helping hand, ensuring that the victims' basic needs were met.

Fire Chief Ricke Rosselle last week said that the state fire marshal investigating the blaze had given him a preliminary report on the fire's

cause: a faulty electrical thermal coupler switch on one apartment's furnace.

"The switch normally shuts off a furnace when it gets too hot but it didn't in this case, according to the report," Rosselle said.

Investigators in the first days following the fire were checking out the furnace connection, and later looked at the possibility of an electrical problem between the building's two floors.

The chief indicated that he also hoped for word soon on the insurance underwriters' report of the financial loss the blaze caused. Experienced observers say it will be in the hundreds of thousands of dollars.



Photo by HAL GOULD

Odyssey team places sixth in state

The Winchester Elementary Odyssey of the Mind structure team, Division I, placed sixth out of 27 teams at state competition April 16 at Central Michigan University.

The team's structure held 459 pounds with an additional 75 points awarded for successfully releasing a ping pong ball undamaged.

This team also entered a Hat, Float and Banner contest and took first place out of 26 entries. They will represent the state of Michigan in the opening ceremonies of the world competition June 1-4 at the University of Iowa.

Donations will be appreciated.

Their float will be a 10-foot inflatable world with two team members inside to move it. The banner will be a 6-foot by 6-foot wooden frame on wheels with vertical blinds that will rotate back to front. The front side will be a map of Michigan and the back side will have a picture with the saying "OM Shapes the Minds of the Future."

The team will be having a pop can and bottle collection on Saturday, May 14, to raise funds to help defray the cost of the trip.

Checks may be made out to Northville Odyssey of the Mind and sent to Winchester Elementary, 16141 Winchester Drive, Northville, MI 48167.

This team has represented Northville at both regional and state competitions for the past four years.

Team members advancing to world competition will be Katie Last, Sarah Matusz, Julie Matusz, Michael Miller, Scott Paterson, Stephen Selinsky (Amerman) and Jessica Vartanian.

The play's the thing

The St. Paul's Players staged *One Foot in Heaven* during three days of performances at St. Paul's Lutheran last weekend. Pictured above, from left, are Ed Sander in the role of

the Rev. William Spence, Norma Habitz portraying Hope Spence, and Mark Breault in the part of Hartzell. The action takes place in the small town of Laketon, Iowa, in the year 1910.

Public Notice: Grandma's Loft 1st Annual

Warehouse Sale

April 28 - May 1

Thursday • Friday • Saturday • Sunday

The store adjacent to Grandma's Loft in the Novi Town Center will be packed to the ceiling with Solid Oak Furnishings!

- Over Stocks
- Scratch 'n' Dents
- Chairs • Sofas

Up to **60% off**

- One-of-a-Kinds
- Glider Rockers
- Loveseats

- Curios • Table & Chair Sets • Odds 'N' Ends • Collectibles & more!

Hurry, the best buys will go Fast!

NOVI - Novi Town Center • Novi & Grand River Rds.
Just S. of I-96 Interchange • 344-1200



SEARS Custom Fences

10% off Ornamental Materials

50% off Chain Link Fabric

20% off Wood Fence Materials

Now is the time to save!

- Custom designs, colors and pet kennels... all professionally installed.
- Now is the time to save... protect your family, pets, and property!

- Don't wait... enjoy the savings and use a Sears convenient credit plan... to fit your budget.
- Select beautiful and maintenance-free steel, vinyl or aluminum ornamental fencing.

For a Free At-Home Estimate:
1 (800) 444-1632

*Sale ends May 14, 1994

Sold, Furnished, and Installed by Sears Authorized Contractors

All sale prices good on complete installed systems

Armadillo Fencing

Community leaders say "Libraries are worth it!"

"Reading and libraries have always been an important part of our family's life. Success on May 3rd will be a large part of the assurance we need that our families and our community are equipped for the challenges ahead"

Chris Johnson, Mayor
City of Northville

"The Northville Chamber of Commerce believes it is vital to improve public facilities, such as our library, as the number of our residents and businesses continue to grow."

Laurie Marrs
Northville Chamber
of Commerce

"The greatest challenge as adults is to model what it means to be a community of learners; what better way to model what lifelong learning is about than to have a vibrant public library as the center of the learning community."

Dolly McMaster, Ph.D.
Assistant Superintendent
Northville Schools

"I have volunteered my services to the Northville Library for 29 years - a small price to pay for so many years of enjoyment."

Fran Mattison
Northville Library Board
member

"I have always felt that a good library is a necessary part of a vibrant community and our community deserves a much better library."

Karen Baja, Supervisor
Northville Township

"A partnership between the proposed library and the Northville Schools is essential to the progress of our community."

Dr. Len Rezmierski,
Superintendent
Northville Schools

"A new library and the funds to operate it are definite needs for this community."

Betty Lennox

"Libraries are essential, they have been one of the foundations of civilization and continue to be a requirement in today's communities."

Jack Faxon, Senator
State Senate of Michigan

At their annual meeting, the Friends of the Northville Library also voted to endorse both ballot proposals.

What will 1.5 mills cost?

Home value	Annual cost	Daily cost
\$ 75,000	\$ 56.25	\$.16
150,000	112.50	.31
300,000	225.00	.62
450,000	337.50	.93

VOTE YES, YES May 3rd

Letter from Novi's Library Director

As the Northville District Library May 3rd election nears, a question about future access to the resources of neighboring community libraries has been raised. Specifically, if voters reject this current chance to support adequate local Northville District Library resources, can they continue to access the collections and services of public libraries in other communities in an unlimited way?

As Director of Novi Public Library, and a resident of Northville, I am very concerned about having to limit library access to anyone. due to their membership in the Wayne Oakland Library Federation, the communities of Northville, Northville Township, Novi and Novi Township are among the many communities in Wayne, Oakland, Livingston and Washtenaw Counties that share library resources. Recently, I have heard from Novi taxpayers who are concerned that their access to their own public library's resources is compromised due to heavy use by residents of other communities, including Northville and Northville Township. As communities grow, and demand for new and expensive electronic information access grows, there will be more and more attention paid to the way that locally funded library resources are used. Obviously, extreme use of locally funded library services by other communities that have not chosen to support their own library service cannot be overlooked.

Those in positions of responsibility, such as Library Directors and Library Boards, have to represent the interests of their taxpayers, and may need to follow remedies provided in the Library Cooperative law. If residents of one community use the library resources of another community in excess of reasonable reciprocity, limits may be imposed.

Rather than considering limits, we need to be focusing on expanded opportunities. A strong, well-funded library in Northville guarantees that local residents will have a place to go to get not only the traditional resources, but help in adjusting to the greatest explosion of information resources since the advent of the printing press. I look forward to a successful outcome of the May 3rd election and a growing sense of partnership between the Northville and Novi libraries as we each seek to offer more and more services, and not to limit them.

Sincerely,
Brenda Evans
Library Director, Novi

Questions & Answers

At fifty coffees and presentations held in the community during the last month, some questions were raised about library service needs.

Will Library Board members be paid?

No. Library Board members serve as volunteers.

Why pay for library services with a millage?

Many communities support libraries with millage (of no more than 2 mills by law) because it is a more stable source of funding than budgets of local governments. Millages and elected library boards make the library accountable to the community.

Why should I tax myself for the library?

I'll just use Novi's library.

In the first quarter of 1994, Northville residents borrowed 12.6% of the materials borrowed at Novi. When one community's use of another community's library exceeds 5%, restrictions may be applied. Why should Novi residents pay taxes for Northville residents to use their library?

Why not use an existing building to house the library - wouldn't this be cheaper?

Existing buildings cost money, too. In addition to the purchase price, extensive renovations are required to turn most building into libraries. Heavy shelving stacks, fiber optic lines for computers, the Disabilities Act, and parking are special requirements which have made those buildings available in Northville too expensive to convert.

What about parking - will we have enough behind the Community Center?

The parking study done by City Planners for the Library Board shows that even after construction of a new building, improvements and correct lining of the lot will provide more spaces than are currently available. There will be enough parking, even at peak periods of business (not craft shows, though).

Homestead form filing deadline: May 1

Homeowners are being reminded that they must file their Homestead Property Tax Exemption Affidavit by May 1 in order to be eligible for the new lower school property tax rate for 1994. The original deadline of March 1 was extended to May 1.

Filing the exemption affidavit will entitle eligible homeowners to lower their school operating millage rate from its 1993 level to 6 mills in most areas.

If a homeowner has not yet filed his or her affidavit, forms are available at all city and township assessors' offices or by calling (800) FORM-2-ME.

Allow three days for delivery of the form. Completed affidavits must be delivered to the local assessor's office by close of business on Saturday, April 30.

The form must be filed by April 29 in those cities and townships which do not have Saturday hours. If mailed, forms must be postmarked prior to May 1.

Following are some frequently asked questions about applying for the homestead property tax exemption:

Who is eligible for the exemption?

You are eligible to exempt your property from the locally-voted 18 school operating mills if your home is your principal and permanent residence. Tests to determine principal residence included such things as: Where are you registered to vote? What is the address on your driver license? Where do your children attend school?

Who cannot claim an exemption?

Owners of second homes cannot claim an exemption on the second

home. Non-Michigan residents who own a home in Michigan cannot claim an exemption.

I bought a home before May 1 but will not move into it until after May 1. May I claim an exemption on my new home for 1994?

No. Since you did not own and occupy the home before the filing date, you may not file a claim for 1994. However, the previous owner may have claimed the property and that exemption remains in effect until Jan. 1. You may file a claim for your

new home in 1995.

I own an 8-unit apartment building classified as commercial property and one unit is my principal residence. May I claim an exemption on my unit?

Yes, complete section 3 of the affidavit.

If homeowners have more specific questions about whether they qualify for the exemption, they should call their assessor's office for clarification.

The form must be filed by April 29 in those cities and townships which do not have Saturday hours. If mailed, forms must be postmarked prior to May 1.

CHARTER TOWNSHIP OF NORTHVILLE AND CITY OF NORTHVILLE NOTICE OF ABSENTEE BALLOTS DISTRICT LIBRARY ELECTION

NOTICE IS HEREBY GIVEN that Absentee Ballots for persons qualified to vote by Absentee Ballot are available at the office of the Township Clerk, 41600 Six Mile Road, between the hours of 8:00 a.m. and 4:30 p.m. Monday through Friday, and in the office of the City Clerk, 215 West Main Street, between the hours of 8:30 a.m. and 5 p.m. Monday through Friday.

You qualify if you:
Are 60 years of age or older
Expect to be absent from the community for the entire time the polls are open 7:00 a.m. to 8:00 p.m.

Are physically unable to attend the polls without the assistance of another
Cannot attend because of the tenets of your religion
Have been appointed an election precinct inspector in a precinct other than the precinct you reside

Are confined to jail awaiting arraignment or trial

Applications for ballots to be mailed must be received by 2:00 p.m., EST, Saturday, April 30, 1994. The Township Clerk's Office will be open from 8:00 a.m. to 2:00 p.m. on Saturday, April 30, 1994, and the City Clerk's Office will be open from 8:30 a.m. to 2:00 p.m. on Saturday, April 30, 1994, for the purpose of issuing Absentee Ballots.

Absentee Ballots may be applied for in person only and voted in the Township Clerk's Office from 8:00 a.m. to 4:00 p.m. EST on Monday, May 2, 1994, and in the City Clerk's Office from 8:30 a.m. to 4 p.m. Monday, May 2, 1994. Please call the Township Clerk's Office 348-5800, or the City Clerk's Office 349-1300, if you have any questions regarding Absentee Ballots.

Emergency Ballots will be issued on Election Day in accordance with the State Law.

WENDY GUTOWSKI, SECRETARY
BOARD OF TRUSTEES
NORTHVILLE DISTRICT LIBRARY

(4-21 & 4-28-94 NR)

CHARTER TOWNSHIP OF NORTHVILLE BOARD OF TRUSTEES — SYNOPSIS

Date: Thursday, April 14, 1994

Time: 7:30 p.m.

Place: 41600 Six Mile Road

1. Call to Order: Supervisor Baja called the meeting to order at 7:30 p.m.
2. Roll Call: Present: Karen Baja, Supervisor, Sue A. Hillebrand, Clerk, Rick Engelland, Treasurer, Mark Abbo, Trustee, Gini Britton, Trustee, Russ Fogg, Trustee, Barbara Strong O'Brien, Trustee, (arrived at 7:40 p.m.). Also Present: The press and approximately 8 visitors.

3. Pledge of Allegiance:

4. Brief Public Comments and Questions: None.

5. Agenda: Moved and supported to move item F1a (Board and Commission Appointments, Planning Commission Appointments (a) Term to expire 2/13/95) from the consent agenda and be added under the regular agenda as item 12 a. Motion carried. Moved and supported to approve the consent agenda as amended and approve the bills payable for April 4, 1994 in the amount of \$335,012.82, and also bills payable supplement for April 14, 1994 in the amount of \$313,852.13. Roll Call Vote: Motion carried.

6. Public Hearings: Supervisor Baja informed the Board members that additional information came in today regarding Gerald Avenue.

7. Petitions, Requests and Communications: a. Request to block off Stonehaven. Moved and supported to grant the petitioners request. Nays: Baja for safety reasons. Motion carried. b. Plymouth Lions Club request to campaign April 22 through May 1, 1994. Moved and supported to grant this to the Plymouth Lions Club, this is an annual fund raising program they do every year, to occur from April 22, 1994 through May 1, 1994. Motion carried.

8. Resolutions and Ordinances: None.

9. Unfinished Business: a. Vacation of Phillips Road. Moved and supported to approve the amended easement as presented. Roll Call Vote: Motion carried. b. Manager Selection Committee. Moved and supported to accept the terms of the agreement, as outlined by Trustee Abbo, with Hableman and Associates in an amount not to exceed \$11,000.00. Roll Call Vote: Motion carried.

10. New Business: a. Public Safety Director Report. Director Snider reported on CLEMIS. The MDI computer bids and the Fire Department floor painting project. b. Amendment to Rules and Regulations S.O.P. Moved and supported to receive and file the amendment to the Rules and Regulations for S.O.P. Motion carried. c. Michigan Boating Industries Association Easement. Moved and supported to accept and approve the Michigan Boating Industries Association Easement. Roll Call Vote: Motion carried. d. Purchase of Service Vehicle. Moved and supported to grant the approval of the purchase of the service vehicle as recommended by the Water and Sewer Department as it is a budgeted item in the amount of \$25,550.00. Roll Call Vote: Motion carried. e. New Telephone — Senior Center. Moved and supported to grant approval to purchase the telephone in the amount of \$2,100.00 from ATT for the Senior Center. To come out of 1991 CDBG money. Roll Call Vote: Motion carried. f. Draft Competitive Bidding Policy. Clerk Hillebrand was instructed to go forward. g. Professional Services Evaluation Form. This is to be finalized at the study session and out by May 1, 1994. Moved and supported to amend the agenda under new business to include item 10 (h). POAM Contract Pre-ratification Tentative Agreement. Motion carried. Moved and supported to accept the pre-ratified POAM tentative contract agreement. Roll Call Vote: Motion carried.

11. Recommendations: a. Bock Road Water Booster Station Engineer's Certificate No. 3 — \$19,960.20. Moved and supported to approve the work order to the F. J. Jones & Company in the amount of \$19,960.20. Roll Call Vote: Motion carried.

12. Board Communications: a. Supervisor. Moved and supported to recommend the appointment of Sue Vangos to fill out the remainder of the term of Mr. Robert Brennan which will be through 2/13/95. Motion carried. b. Clerk. Clerk Hillebrand also mentioned the two law suits — Home Quarters and Jonnas. Our risk insurance company will handle these law suits. c. Treasurer. Treasurer Engelland stated that the unpaid taxes have been turned over to Wayne County. It was noted that the summer tax bill will go out in late June. d. Planning Commission Liaison Report — Mark Abbo. Trustee Abbo updated the board members on the following projects: MJ Centers, Northville Plaza, Vintagewood Estates and Woods of Edenderry. e. Zoning Board of Appeals Liaison Report — Gini Britton. Trustee Britton updated the board members on the Zoning Board of Appeals cases. f. Parks and Recreation Liaison Report — Rick Engelland. Recreation was cancelled for lack of quorum. g. Library Advisory Board Liaison Report — Sue Hillebrand. She mentioned the Phantom of the Library and the continuation of the Library campaigning and support for the project. h. Senior Alliance Liaison Report — Sue Hillebrand. Clerk Hillebrand stated that next Thursday, the annual meeting and luncheon is scheduled. i. Beautification Commission Liaison Report — Barbara O'Brien. Trustee O'Brien mentioned shifting their meeting day around as the Board of Trustees is meeting every Thursday. j. Accord Report — Barbara O'Brien — No Report. She mentioned not being noticed of the meetings.

13. Any Other Business That May Properly Be Brought Before the Board. Supervisor Baja mentioned the team building times and dates.

14. Extended Public Comments. None.

15. Adjournment. Moved and supported to adjourn the meeting. Motion carried. Meeting adjourned at 8:45 p.m. THIS IS A SYNOPSIS. A TRUE AND COMPLETE COPY MAY be obtained at the Township Clerk's Office, 41600 Six Mile Road, Northville, Michigan 48167.

(4-28-94 NR)

SUE A. HILLEBRAND, CLERK

Mother's Day

May 8, 1994

Shopping at the Park

Come to Laurel Park Place, where Mother's Day shopping is made easy. An array of gift ideas awaits you courtesy of our gallery of fine stores and services.



Mother's Day Giveaway

While you're shopping, don't forget to enter your mother in our Mother's Day Giveaway, now through May 8th, to win a Weekend Night for two including Deluxe Guest Room accommodations courtesy of The Livonia Marriott Hotel plus a fabulous dinner for two courtesy of D. Dennison's. Enter in the Center Court.

Laurel Park Place

SHOPPING HOURS MONDAY-SATURDAY 10 A.M.-9 P.M. • SUNDAY 12 NOON-5 P.M.
1-275 EXPRESSWAY AT WEST SIX MILE & NEWBURGH ROADS • LIVONIA • 462-1100
COMING SOON: PARISIAN DEPARTMENT STORE, OPENING AUGUST 1, 1994.

How much did you lose last year on nondeductible interest?

7.50% APR.*

FIXED RATE

Maybe you've noticed it while getting your taxes ready. All the interest you've paid on consumer loans that's not deductible.

Well, now's the time to think of a strategy for next year's taxes. And consider borrowing against the equity in your home.

At First of America, we can lock you into a low fixed 7.50 percent APR loan with terms of up to seven years. To make the offer even more attractive, all fees will be waived, so there will be no annual fee, appraisal fees, closing costs or points. And you'll have a fixed monthly payment that

will never change. The sooner you take advantage of it, the more you can save on financing home improvements, education, a car or anything else worthwhile. You can even refinance a loan that you have somewhere else.

Be sure to consult your tax advisor to make sure the interest is tax deductible.

We can give qualified applicants fast approval—usually within 24 hours.

So stop by any First of America office or call for an application or more information. And make last year's nondeductible interest a thing of the past.

FIRST OF AMERICA

A bank for life.™

*Property insurance may be required. Offer available at participating banks only. Loans subject to credit approval. Rate as of April 10, 1994 and is subject to change. Appraisal and title policy is required on loans over \$30,000. If hearing impaired, TDD available from 9-5 EST at 1-800-289-1611. Member FDIC. Equal Housing Lender. For more information, call 1-800-433-5465.

Read, then Recycle!

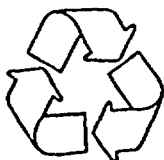

Obituaries

JEFFREY H. GOODRICH

Jeffrey Hall Goodrich died suddenly April 14 in Wayzata, Minn. He was 53.

Mr. Goodrich was born in Sacramento, Calif. on Sept. 12, 1940. He was a graduate of Northville High School. At 6-feet-9-inches, he played basketball during high school and while attending Michigan State University. He was a salesman who also loved fishing and the outdoors.

Surviving are his wife, Marilyn; his son, Douglas; his daughter, Jennifer Goodrich and their mother Julie Goodrich. He is also survived by his mother Harriett Goodrich. His father, Cornelius, and his brother, Michael, preceded him in death.

Services were held at St. Philip the Deacon Lutheran Church in Plymouth, Minn., on April 16. Bur-



Jeffrey Hall Goodrich

ial was at St. Patrick's Cemetery in Maple Grove, Minn.

MICHAEL KEY

On March 21 the Northville Arts Commission lost a valued associate and a true friend when Michael Key succumbed to sickle cell anemia. During his relatively short sojourn of years on the commission, Mr. Key made many friends and earned the respect and affection of many artist/exhibitors at the Northville Art Market.

He built artist participation to a peak of 60 exhibitors in only a few years time and his good nature will always be remembered by painters, sculptors and other artists.

The Northville Arts Commission at its April 19 meeting unanimously approved renaming the art market's winning award of "Best of Show" to the "Michael Key" award, in his memory.

City dropping operating millage by a quarter mill

Continued from Page 1

token, reduce the millage we charged during the deficit situation," she said. "I feel that I made a promise to do my best to lower the millage."

Council Member Mark Cryderman

argued that the cuts would not make much of a difference in service levels.

"I think a good case can be made that we maintained services throughout the deficit," he said. "The only comment I heard was that we didn't sweep the streets as often . . .

and I don't see anything here that translates into a decrease in what people see as city services."

A public hearing on the proposed budget will be held Monday, May 16, at 7:30 p.m. at city hall.

ACORD plans an ethnic dinner

By RANDY COBLE
Staff Writer

Fun, food and learning are getting together on Tuesday in downtown Northville.

A Community Organization Recognizing Diversity (ACORD) has organized an ethnic dinner for May 3 at

The Wooden Roast, located on Mary Alexander Court in the city. The idea, ACORD member Mary Ellen King explained, is for diners to enjoy fellowship and exotic cuisine—and even learn a little along the way.

"The Wooden Roast is the only Persian restaurant in Michigan," King

said. "Everyone's welcome to attend the dinner. We'll all just sit and talk and have a good time."

"The owner said he'd give a short talk about Persian food," she added. "It's nice for everyone to have the chance to learn about another country's culture."

Call King at 344-1618 to RSVP.

PARTY SUPPLIER

41744 W. Ten Mile Rd
Novi 348-9510

FINAL DAYS

STOREWIDE LIQUIDATION SALE

Exceptional Savings -

- Halloween Costumes • Cards •
- "Over The Hill" • Retirement • Showers •
- Birthday • Anniversary • Holiday • Gifts •

EXCEPTIONAL SAVINGS

25% - 75% Off

M-T 10-6
F 10-8
Sat 9-6
Sun 11-2

Everything MUST GO!

VISA MC DISCOVER

Don't Just Sit There While Your "Valuables" Multiply!
Have a Garage Sale!
Call Green Sheet Classified
(313) 348-3022

Michigan Welcomes the World

Overseas High School Students from Sweden, Norway, Denmark, Finland, Holland, Germany, Italy, Spain, France, Switzerland, Croatia, Turkey, Russia, Ukraine, Moldova, Czech Republic, Slovakia, Brazil, Colombia, Ecuador, Japan, Thailand, Hong Kong, Australia, Austria, Korea, Georgia, Poland, Portugal await a caring host family.

American Cultural Student Exchange

A non-profit tax exempt educational foundation
TO HOST - CALL NOW
Michigan - Eileen (517) 875-4074
or 1-800-SIBLING

One Friendship at a Time

DENSON HEARING CENTER, INC.

The Choice for Service Since 1972

Custom-in-the-ear Hearing Aid

- Limited time offer
- Free trial plan
- Special Order while Supplies last

\$299

complete

736 S. Michigan, Howell
(517) 546-7456 or (800) 262-3939

Michael Denson
Board Certified
N.B.C.-H.I.S.

HIGH EFFICIENCY AIR CONDITIONING

FREE ESTIMATE IMMEDIATE INSTALLATION

Model #HS19

150 REBATE

Thru May 12, 1994

LENNOX

Buy now and get FLAME'S super warranty, which includes 5 years parts and service, plus a 10 year guarantee on the compressor including labor.

AIR CONDITIONING TUNE-UP \$59.95

FREE Interruptible Electric Service

FLAME

FURNACE COMPANY SINCE 1949

527-1700 574-1070 524-1700 527-1700 347-1700

"Fast, Fresh, Wholesome Food for a Change"

Santino's Place

for pasta

Carry Out & Catering

Phone # (810) 380-3232 FAX# (810) 380-7555
22200 Novi Road • Novi, Michigan (in the Oakpointe Plaza-South of 9 Mile)
Hrs.: Mondays Closed • Tues-Sat 10:30 am-9pm • Sunday 12noon-7:00pm

FAMILY PASTA MEAL \$7.99

Feeds Four People

Expires 5-31-94

30% OFF ANY MENU ITEM WITH COUPON

Not valid with any other offer

Expires 5-31-94

JOIN THE FUN!

BOYS AND GIRLS AGES 9-14

THE NORTHVILLE-NOVI COLTS

PROVIDING JR. LEAGUE FOOTBALL SINCE 1968

If you are looking for excitement and FUN then look us over. We are the Northville-Novu Colts.

The Colts are looking for boys and girls who enjoy competing and want to learn about football and cheerleading. We play in a youth league but the emphasis is on learning. Come join our great tradition!

All players participate in their own age/weight group. Prior experience or lack of it is taken into consideration.

FRESHMEN	JUNIOR VARSITY	VARSITY
9 YR - 65-125 LBS	10 YR - 110-140 LBS	11 YR - 120-150 LBS
10 YR - 65-120 LBS	11 YR - 70-130 LBS	12 YR - 115-150 LBS
11 YR - 65-85 LBS	12 YR - 70-125 LBS	13 YR - 100-150 LBS
	13 YR - 70-110 LBS	14 YR - 100-140 LBS

LIMIT 30 BOYS PER TEAM. LIMIT 12 GIRLS PER CHEERLEADING SQUAD.

BE SURE TO SIGN UP EARLY, FIRST COME/FIRST SERVE.

FOR INFORMATION CALL: 348-4418

SIGN UP

Saturday, May 7:
12:00 p.m. - 2 p.m.

BECAUSE LIFE SHOULD BE BEAUTIFUL!

Flowering Annuals

You'll find the best selection of annuals in town here. Choose from Marigolds, Petunias, Salvia, Celosia, Snapdragon and more. Enjoy brilliant blooms of blue, pink, salmon and more.

SALE

4 Plants FOR 79¢ Pack

Reg. 99¢ Pack

25% Off Red Bud Trees

You'll have delicate blooms of pink or white every spring

4 to 10 ft tall
Reg. 29.98 - to 129.98 Starting at **22.48**

Buy 1, Get 1 Free Perennial Creeping Phlox

Great groundcover for sunny areas. You'll enjoy beautiful blooms in shades of purple, blue, white and pink. 11"x11" half flat. Reg. 8.98.

Thank Your Secretary with Flowers
Secretary's Week - April 25th to April 29th

FTD "Picture Perfect Secretary" Arrangement

The perfect way to say thanks. You're secretary will enjoy this photo cube containing an assortment of Photos, Mini-Carnations, Statice, and Monte Casino Asters.

24.98

English Gardens' Secretary's Day Mug Arrangement

Show your secretary you care. This fun mug filled with an assortment of Lattice, Gerbera Daisies, Carnations and Iris.

14.98

Save \$5 Pachysandra Groundcover

This is a beautiful foliage for shady areas. It will grow into a thick and lush groundcover. 30 rooted cuttings per tray.

Reg. 14.98 SALE **9.98**

Save \$5 Hardy Semi-Evergreen Azaleas

You can select from 15 varieties with blooms in shades of red, pink, lavender and white. Enjoy colorful blooms each spring.

Reg. 14.98 SALE **9.98**

Save \$5 Half Barrel Oak Planters

This genuine oak half whiskey barrel will look great in your yard. Also has nailed hoops.

Reg. 19.98 SALE **14.98**

Save \$2 Greenview 2-Way Green Power

Apply now to weed feed green and thicken your lawn.

5000 Sq. Ft. Bag Reg. 11.95 SALE **9.95**

Also Available:
10000 Sq. Ft. Bag on Sale for 15.95
15000 Sq. Ft. Bag on Sale for 22.95
BEST BUY:
20000 Sq. Ft. Bag on Sale for 28.95

SALE PRICES GOOD NOW THRU SUN., MAY 1, 1994

CLINTON TOWNSHIP	DEARBORN HGTS.	WEST BLOOMFIELD
44850 Garfield Road (at Hall Road) (810) 286-6100	22650 Ford Road (at Outer Drive) Nursery (313) 278-4433 Florist (313) 565-8133	6370 Orchard Lake Road (at Maple Road) (810) 851-7506

CHARGE NOW BY PHONE!

WE DELIVER DAY AND NIGHT THROUGHOUT METRO DETROIT.

Hours: Monday thru Saturday 9am-9pm, Sunday 9am-6pm
Open Wednesday, April 27th (Secretary's Day) 8am-9pm

Research saves lives.

WE'RE FIGHTING FOR YOUR LIFE

American Heart Association

Auction/dinner is huge success

By RANDY COBLE
Staff Writer

The April 23 Friends of Northville Parks and Recreation dinner/auction was, by all reports, a big success.

Those who attended enjoyed an evening of delicious food and bidding excitement and organizers report that the night raised far more money than they'd hoped.

"It was just a good event all around," Friends President Marv Gans said. "This was a total community effort with total community involvement. Everyone gave it lots of support."

Held Saturday at Schoolcraft College, the dinner/auction aimed to raise half of the \$33,000 in matching funds the Rec Department needs to secure a \$100,000 state grant.

That grant money would be used for renovating Fish Hatchery Park, located on Seven Mile.

The Friends took in about \$33,000 on Saturday, Gans said, and will have about \$24,000 to \$25,000 left after expenses. That's thousands more than the \$16,500 organizers were shooting for.

"We're quite pleased," Gans said. The Friends board will formally consider the question of putting the money toward the Fish Hatchery Park grant at its next meeting, set for May 10.

If the Friends board, as expected, earmarks the money for the grant matching funds, the group will then lobby the city and township to kick in for the remaining amount.

Called "A Taste of Northville," the dinner on Saturday featured a menu crafted by local restaurateurs. They did "a fantastic job," Gans said. "The food was excellent."

Northville High School honors students served the meal to the 200 guests in attendance. Following the meal, diners got the chance to bid on a dizzying variety of items which local merchants donated to the cause. Chamber of Commerce President Laurie Marrs was the top bidder on the evening's most expensive item, a sporty red Jeep.

After the evening's fun was done, Meads Mill Middle School students—members of the Junior Friends organization—helped clean up—"a total community effort," as Gans said.



Photo by Sue Spillane

The bidding was fast and furious at the Friends of Northville Parks and Recreation dinner/auction April 23. Several novelty items, including a Red Wings jersey autographed by Dino Ciccarelli, were sold during the fund-raiser.

Garden Club offering women's scholarships

The Northville Garden Club is offering three \$1,000 scholarships. Sponsored by the Women's National Farm & Garden Association, the scholarships were created to encourage and support women to complete undergraduate degrees for entry or reentry into the job market.

One scholarship is being offered at Schoolcraft College and two scholarships are available at Madonna University to candidates who meet certain criteria.

Madonna scholarships are targeted for women who reside within the Northville school district and are attending Madonna University or who wish to attend Madonna during the 1994-95 academic year.

Schoolcraft College applicants must be female; must have completed a minimum of one semester in any field; and must submit a copy of their college transcripts with a minimum 3.0 grade point average.

All candidates at both schools are required to submit a 100-200 word statement of their career goals, how they are currently financing their education, and how the scholarship will make a difference to them.

Schoolcraft's application deadline is April 29 and forms are available from the college's financial aid office, located in the Student Services Building.

Applications at Madonna University are due May 5 and are available by calling Suzanne Hansmecht at (810)348-9531.

The Northville Women's National Farm and Garden Association Chapter will announce the award recipients no later than June 30.

The 39-year-old garden club chapter, in addition to its educational focus, has contributed to the aesthetic and ecological aspects of the community.

Engler deep-sixes bond bill for districts

By TIM RICHARD
Staff Writer

Gov. John Engler has vetoed a bill giving school districts power to issue bonds to purchase high-tech equipment and computers.

The governor said Senate Bill 597 went too far and offered to sign a modified version if passed by the Legislature.

"I will support an amendment to the school code that does allow bonding for furnishing of partially remod-

eled schools and for technological hardware for instructional purposes," Engler said, "as long as language is included that ensures that the bonds for technology cannot be issued for longer than the useful life of the equipment."

The governor also opposed:
● Allowing school districts to refund bonds at higher interest rates if the bonds were consolidated with a new debt issue.
● Using sinking funds for the purchase of new technology.

Engler's veto message was received last week by the Senate, which placed the bill on its calendar. The

Senate did not take it up during the April 20 all-day session over the teachers labor relations act.

MILFORD LANES
NOW FORMING FREE
BOWLING BALL
SPRING LEAGUES
(810) 685-8745

CALL US!
Any time you have an idea
for a story we should write.
349-1700 **theNOVI NEWS**

Michigan International Classic Car Show & Sale
April 29, 30, May 1
The Midwest's largest all indoor collector car show and auction. Over 400 cars plus nostalgia, motorcycles & much more at the Novi Expo Centre 196 and Novi Road (exit #162). Open to the public at 4:00 p.m. Fri. and 9:00 a.m. Sat. & Sun. (313) 459-3311 for information.

Michigan International Classic Car Show & Sale
April 29, 30, May 1
The Midwest's largest all indoor collector car show and auction sale.
1929 Mercedes Benz Nurburg
1930 Packard 745 Waterhouse
1932 Packard 903 Conv. Victoria
1935 Packard 12 Conv. Victoria
1935 Auburn 851SC Cabriolet
1941 Packard 160 Conv. Sedan
1949 Cadillac Sedan & Schwartz
1953 Olds Fiesta Convertible
1954 Corvette Roadster
1955 Olds Bel Air Conv. 121
1956 Ford Crown Victoria Glasshop
1957 Chevy Bel Air Convertible
1957 Thunderbird 121
1958 Buick Limited Convertible
1959 Oldsmobile Buick Convertible
1959 Ford Shaker Retractable
1963 Impala SS 425 4250P
1967 Ford Crown Victoria Glasshop
1967 Buick Wildcat 3000 E38
1969 Mustang Convertible
1966 Shelby GT350 Convertible
1967 Austin Healey 3000 E38
1969 Lamborghini Miura
1969 Mustang Boss 302
1969 Mustang Boss 429
1969 Dodge Super Bee
1969 Plymouth GTX Horn
1971 Ferrari Daytona Coupe
1976 Oldsmobile Cutlass
1978 Alfa Romeo Spider
1981 Datsun Coupe
1981 Lamborghini Countach
1985 Ferrari Testarossa
1987 Buick Grand National
1993 Dodge Viper
Over 400 cars plus nostalgia, motorcycles & much more at the Novi Expo Centre 196 and Novi Road (exit #162). Open to the public at 4:00 p.m. Fri. and 9:00 a.m. Sat. & Sun. (313) 459-3311 for info.

We're Infested with Bugs.
Movement, music, and motivation mean fitness and fun for your child at The Little Gym!

Gymnastics, Cheerleading, Karate, Day Camp, Parties, Class at Day Care
624-1020



Unlimited Potential for Learning at Our Lady of Sorrows Middle School
Core Curriculum • Academic Competition • Community Service • Sports Program
Open Enrollment Now In Progress!
CALL FOR MORE INFO 476-0977

IT'S NOT WORTH THE WEIGHT.

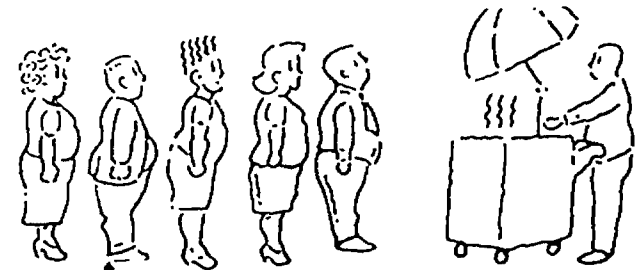

American Heart Association

HEATWAVE ALERT!
UP TO \$200 REBATE
Get exceptional Carrier comfort and up to \$200 rebate when you buy a "Tech 2000" air conditioner. For quiet comfort and reliability, you can't beat Carrier — and you can't beat this great deal! Offer ends soon. Call us today for details.
Financing Available
TRU TEMP
Heating & Cooling, Inc.
Commercial & Residential
Garden City 427-6612
Canton Twp. 1-800-956TEMP
We're The Tru Temp Guys.

Think Spring

OIL HEAT
It's time to separate the facts from the hot air.

FACT #4

With modern heating equipment kept in proper repair, oil is every bit as clean as gas and electric.

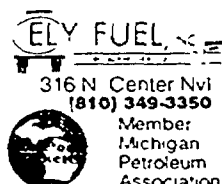

People who know the facts warm up to oil heat.

Alastair the Cook
Hot Juicy Roast Beef
Tender Baked Chicken
Green Beans
Potato Salad
Creamy Cole Slaw
Relish Tray
Fresh Baked Homemade Bread
Butter
Homemade Cookies
Serving Spoons
Plates, Napkins & Silverware

For the One Low Price of
\$4.24
Per Person
(Plus tax and delivery)
Sat. 5:24 - Tax & Delv

Minimum 30 People
Sunday through Friday

DON'T DELAY, CALL TODAY!
531-1340

Other items available:
Swedish Meatballs
Mostaccioli
Sauerkraut & Kielbasa
Ham

A Division of Catering by Sayers
25413 Five Mile Road
Redford, Michigan 48239
Over 25 years serving Metro Detroit

NOW OPEN
COCKTAILS • LIVE ENTERTAINMENT
Lunches at 11:00 A.M. Dinners 11:00-11:00 P.M.
LIVE ENTERTAINMENT and DANCING
Thurs 7-11 p.m.
Fri & Sat. 8-midnight
Reserve NOW for **MOTHER'S DAY**
Sunday, May 8
12-9:00 p.m.
Cindy's
RESTAURANT
39305 PLYMOUTH RD. • LIVONIA • 464-3354
Hours MTH 11-11 p.m. FRI SAT 11-Midnight

COUPON
Buy Any Complete Dinner Entree and Get 2nd Dinner
1/2 OFF
(of value or lesser value)
Good thru 5/19/94
Must Present Coupon
at Order

Mercy High School

Celebrating 50 years as a private, Catholic High School

Looking for an alternative to local, public education?
Concerned about cut backs...
school funding and program cuts?



Women who make a difference



Give Your Daughter a Lifetime Advantage

Mercy High School provides an alternative educational setting for academically motivated young women. If you are interested in a College Preparatory Education for your daughter in a safe, caring, culturally diverse environment, look into Mercy High School

Mercy High School • 29300 Eleven Mile Road • Farmington Hills, MI 48336 • (810) 476-8020

Public Notice: Grandma's Loft 1st Annual

Warehouse Sale

April 28 - May 1

Thursday • Friday • Saturday • Sunday

The store adjacent to Grandma's Loft in the Novi Town Center will be packed to the ceiling with **Solid Oak Furnishings!**

• Over Stocks
• Scratch 'n' Dents
• Chairs • Sofas

Up to **60%** off

• One-of-a-Kinds
• Glider Rockers
• Loveseats

• Curios • Table & Chair Sets • Odds 'N' Ends • Collectibles & more!
Hurry, the best buys will go Fast!

NOVI - Novi Town Center • Novi & Grand River Rds.
Just S. of I-96 Interchange • 344-1200

Grandma's Loft

Northville's need for a new library proposal is examined

Continued from Page 1

do what we're supposed to do, which is to develop a first-class facility and operation."

The board's plans call for a new two-story, 25,000-square-foot library straddling the hill south of city hall and the Northville Recreation Center, on land owned by the city and Northville Public Schools. Both the city and schools have endorsed the board's plans and the site.

The Cady Street site has been eyed by library site committees since 1976, when plans were first drawn up for a library similar to the one being considered now. But that plan fell through when Northville was unable to obtain federal grants to help fund

he project.

The site was the second choice for a new library after the former Ford Valve Plant in 1988, until the Haller Library proposal arose. Since township voters rejected the Haller plan in 1990, the land has been sold to a developer for a residential subdivision and the Ford Plant has been transferred to a private manufacturer.

"Northville is a first-class community that has a second-class library, to put it simply," Buckland said.

He noted that the current facility, at 6,200 square feet, is well below guidelines stating that a community's library should have one square foot for every resident. The 1990 census figured Northville's total popula-

tion at 22,539, and the population is expected to peak around 40,000.

Under the ballot language drafted by the Northville District Public Library Board, voters will be asked two questions—whether to approve the levy of up to 1 mill in perpetuity to fund library operations, and whether to approve the issuance of up to \$4.5 million in general obligation bonds to fund a new library.

Board members decided to seek a specific bond amount rather than a set millage for the new facility to allow them to sell general obligation bonds to finance the project, instead of limited obligation bonds. General obligation bonds typically draw a lower interest rate for financing, which would save the community interest

costs over the years.

Based on a 15-year repayment period and at a 6.5-percent interest rate, the millage for financing the new facility would vary from .638 mills the first year to .422 mills the final year, for an average millage of .523. If the repayment period was extended to 20 years, the millage rate would vary between .545 and .311 mills for a .417-mill average.

Both sets of figures are based on an average 3-percent annual growth rate in Northville's total State-Equalized Value.

If the vote passes, the District Library Board will begin hammering out a process for selecting an architect at its Thursday, May 8 meeting.

Campaign committee backs plan

By STEVE KELLMAN
Staff Writer

The Northville Library Campaign Committee is urging residents to vote "Yes, Yes" May 3 and assure a new facility as well as the operating funds needed to restore service hours, book and periodical budgets and programs.

"What we're trying to do is give Northville a library that will do, not

only for the present but also for the near future," said Committee Chairman Phil Smith. "Everything about our present library is substandard."

Smith noted that the library's popular children's programs are often overcrowded, and the groups sometimes have to meet in the council chambers upstairs instead of in the library. Staffing cuts resulted in a reduction of service hours from 58 hours a week to 50 hours a week in

January, 1992, and the low staffing levels have forced the library to close early several times.

With a 1-mill operating millage and a new facility, Smith said, the library could expand its operating hours, restore its book and periodical budgets, add more children's programs and add book delivery programs to senior citizens at Allen Terrace and shut-ins.

Board members have also dis-

cussed the possibility of incorporating fiber optic technology from Northville Public Schools in the new facility too, so that students could have access to the library from their schools and vice-versa.

A 1-mill operating levy would increase the library's budget from its current \$413,419 level to about \$757,000 a year.

Voting precinct locations

City and township precinct polling places for Tuesday's library election will be the same as they were for the March 15 Proposal A vote.

City voters living in Wayne County homes will cast ballots at Precinct No. 1, located in Northville City Hall. City residents who live in Oakland County neighborhoods can vote at Precinct No. 2 at American Elementary, Eight Mile at Center.

The township is divided into 10 precincts.

Precincts 1 and 3 are in Moraine

Elementary, 46811 Eight Mile. Precincts 2, 8 and 9 will be set up in Silver Springs Elementary, 19801 Silver Springs Drive.

Precincts 4 and 7 will be located in Meads Mill Middle School, 16700 Franklin Road near Six Mile.

Precincts 5 will be in the Kings Mill clubhouse, Kings Mill off Northville Road.

And precincts 6 and 10 will be located at Winchester Elementary, 16141 Winchester Drive.

Polls will open at 7 a.m. and close at 8 p.m.

Boosters invite you to meet coaches on May 2

The Northville High School Athletic Boosters will host a "Meet the Fall Sports Coaches Night" on Monday, May 2, in the high school cafeteria at 7:30 p.m.

All interested players and parents are invited, especially the eighth

graders from Meads Mill and Cooke. There will be a brief talk by the high school athletic trainer followed by an informal group session of the individual fall sports programs.

Refreshments will be served.

Citizens Salutes Award Winning Agency

Insurance Exchange Agency in Northville is recognized for achieving membership on the President's Council in 1992 by Citizens Insurance Company.

Insurance Exchange is only one of 45 agencies from over 650 representing Citizens Insurance that qualified for the President's Council in 1992.

For more information about personal or business insurance from Citizens, contact Insurance Exchange at 349-1122.

Citizens
INSURANCE
COMPANY OF AMERICA

The Company of Choice for property and liability insurance through independent agents

FRESH & READY FOR DINNER!

NOW OPEN

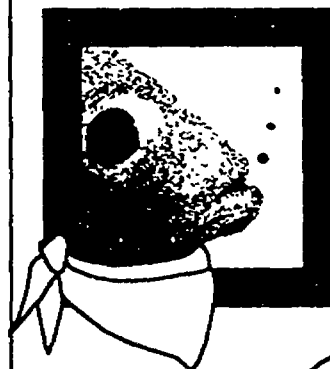

39500 ANN ARBOR ROAD
PLYMOUTH, MI
313-454-0666

Secretary's Day is April 27

JOHN CLEVELAND'S
WATER CLUB
BAR & GRILL

DON'T GET BURNED THIS SUMMER

Make Your Best Deal Now On A New Air Conditioner

Bryant's new energy-efficient 597 air conditioner delivers where it counts:

- AeroQuiet System runs quieter than a clothes dryer
- Perfect for installation near decks or patios
- Seasonal Energy Efficiency Ratio (SEER) of up to 14.0 for extra cooling power and energy savings.

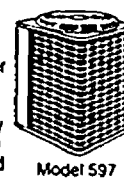

6-MONTHS SAME AS CASH

Buy any brand-new, energy saving Bryant air conditioner right now and take up to 6 months to pay for it with our "6 Months Same as Cash" Comfort Credit Retail Finance Plan. For details, call your Bryant dealer to the rescue today.

Special Offer:
5 year parts & labor warranty with purchase of a Bryant 597 Air Conditioner

FALLERT
MECHANICAL, INC.

South Lyon

(810)437-4385

Licensed & Insured

Call Bryant to the rescue

bryant

Heating & Cooling Systems Since 1904

Based on 17.98% APR. Offer valid to qualified credit applicants. No annual fees. No transaction fees. Contact us for more details. Limited time offer.

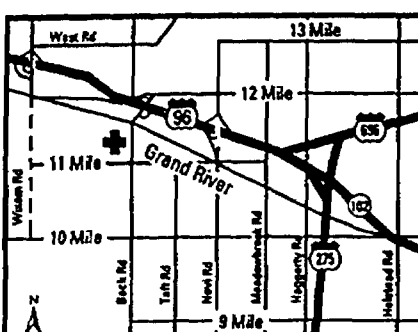

Providence Medical Center - Providence Park
47601 Grand River Avenue
at Beck Road
Novi, Michigan 48374
1-800-806-BABY

PROVIDENCE

Police shoot dog near owner's home

Continued from Page 1

The dog then ran at him in a very aggressive manner, Cole said. He swung his baton but missed, he said, causing the dog to run behind a nearby parked car. It then soon ran at him again, Cole continued, still in a very aggressive manner.

"I felt that it was going to bite me and, judging from its teeth and mouth, possibly cause severe injuries," he said.

He added that Plante at no time tried to call off the dog. Other witnesses, however, say that Plante did try to retrieve the dog and defuse the situation.

The Northville Record spoke to Plante Wednesday morning before reviewing the police reports on the incident. The Record was unable to contact him Wednesday afternoon before presstime for a response to the allegations.

Cole said he pivoted his body as the dog approached until he could safely fire his weapon. He shot the dog once with his .45 caliber Glock semi-automatic handgun.

Cole and police investigators maintain that no one was in the direction of the muzzle of his gun when he fired, that he fired at a downward angle into the dog and towards a nearby wooded area.

Township Police Lieutenant Gary Batzloff said that after reviewing all the information, the department feels that Cole faced a legitimate concern for his safety and his response was appropriate.

Plante should not have unleashed the dog, Batzloff and other police officials said, and failed to control it throughout the incident. Those actions contributed to the problem, officials said.

Scooter, the family's 50-pound, eight-year-old German Shepherd / Labrador mix, was hit in the chest. Kimberly Plante said her two-year-old son David was standing near Scooter when the dog was shot.

"I didn't see the whole thing," said the distraught mother minutes after the incident. "I saw him pull the gun out and I was screaming 'Don't shoot, don't shoot'... It's like he didn't even look at who was around. He just shot... My son could have been shot."

Some witnesses at the scene said they felt the officer overreacted. David Plante said that a veterinarian on Wednesday morning was trying to determine if the dog's internal bleeding had stopped. An operation may be necessary, he said.

Township police issued Plante two tickets, one for not having a dog license and one for harboring a vicious dog, a charge he denies.

Some neighbors said in statements to police that the dog was aggressive with strangers—and has chased or frightened some—although it was friendly with people it knew. Some residents also alleged that the dog was seldom leashed and allowed to roam the area.

The Scenic Harbour resident told police Wednesday afternoon that he did not wish to press charges, Batzloff said.

Sitting at her kitchen table after the incident, Kimberly Plante wondered about the incident's long-range impact.

"I just worry about the effects on my son, seeing a gun fired like that," she said. "It's not something you want a two-year-old seeing, someone who's supposed to protect you shooting your dog."

Mill Race Matters

Spring arrives and Mill Race Village comes to life. This Sunday, May 1, at 2 p.m. all persons interested in assisting this season at the Village should meet at the Cady Inn.

Interpreters are needed for all eight buildings for Sunday afternoons from June through October and for occasional weekday and holiday special events. Docents serve as volunteers and act as Northville envoys to the Village's many visitors.

Docents who have worked previously are encouraged to attend as are newcomers and individuals interested in learning more about this community. Discussion will be held on methods to make the current system more effective. The meeting should last about two hours and provide time to get acquainted and socialize as well. Training will be available for new volunteers.

One special event which will need decent coordination is the Country Garden Club of Northville Garden tour visit to Mill Race scheduled for July. This column misidentified the group last week. Many apologies. More about this event in the weeks to come.

Thanks this week go to No. VI Station Questers for their contribution to the composite picture project. Thanks also to Gerry McCrumb for donation of 1936 and 1938 Palladiums. Help is still needed on both projects.

Saturday, May 14, is the date for the Northville Historical Society Progressive Dinner. Members should have received invitations by now. This year's event will conclude with entertainment at Mill Race Village. Cost is \$20 per person for members and \$25 per person for non-members plus an assigned dish for dinner. Appetizers begin at 7 p.m. Send registration

through May 2 to Northville Historical Society, P.O. Box 71, Northville, MI 48167-1421.

This year's annual membership meeting is scheduled for Thursday, May 19. All members and friends are encouraged to attend. More details next week.

CALENDAR

Thursday, April 28
Winchester, Wash Oaks 9 a.m.
Friends of Mill Pond, Cady :30 p.m.

Saturday, April 30
Private, Church 68666 :30 p.m.

Sunday, May 1
Docent's Meeting, Cady 2 p.m.
17th Infantry, Church 66 p.m.

Tuesday, May 3
St. Matthews, Wash Oaks a.m.

Wednesday, May 4
Archives, Cady 9999 - 11 a.m.
Basket Guild, Cady 99999 a.m.

School to hold open house

Northville Montessori Center, 15709 Haggerty Road, will host an open house from 2 to 4 p.m. Sunday, May 15, to celebrate its 10th anniversary.

The center is a state-licensed private school offering an alternative in preschool and elementary educational programs.

The curriculum consists of activities in practical living (self-help), sensorial experiences, language, math, botany, zoology, physical science, geography, history, social studies, Japanese, music art and physical education. Special extras featured in the program are motor/perception development, health and nutrition and cooking.

Montessori training involves a carefully prepared environment which allows the child to test his/her understanding through the use of materials designed to be self-correcting.

Northville Montessori Center is affiliated with the American Montessori Society and the Michigan Montessori Society.

Half-day sessions, full-day sessions, summer day camps and extended hours for working parents whose children attend the school are available.

SEMCOG endorses ball park

By TIM RICHARD
Staff Writer

A regional planning agency gave a 2-1 endorsement to state legislation that would help build a new downtown Detroit Tiger Stadium.

The executive committee of the Southeast Michigan Council of Governments (SEMCOG) endorsed House Bill 5235 to create Michigan Sports and Entertainment Economic Development Authority (SPEEDA). The vote was 21 to 9.

"First Poletown. Then Willow Run. Now it's a move to subsidize an entertainment business," objected Novi Councilmember Tim Pope. "What's the role of government in this?"

"I agree with Mr. Pope," added Birmingham Councilmember Dante

Lanzetta Jr. "This is a done deal. I don't think this is proper."

The split vote was a rarity for SEMCOG, where most planning projects are approved unanimously.

Sponsored by Rep. Morris Hood, D-Detroit, the SPEEDA bill would create a seven-member board appointed by the governor within the state Commerce Department.

SPEEDA would administer the authority, review and approve projects, create sports and entertainment zones, hold public hearings and issue bonds to support projects.

Tigers owner Mike Ilitch says he will use private funds to build a new \$225 million, 47,000-seat stadium but wants state help for related land acquisition, demolition and road work.

Elizabeth Slinde, Macomb County commissioner who chairs SEMCOG's Community and Economic Development Advisory Council, said the bill aims to help "downtown areas that contain under-utilized property or low relative property values" and isn't confined to helping Detroit.



— Carl Avalos

"I used to get D's in math. Now friends want my help."

With our caring, individualized instruction, students find their grades and self-esteem soaring. Help your child and call today.

462-2750
6 MILE & 1-275

Sylvan Learning Center

♦ Reading ♦ Writing ♦ Math ♦
♦ SAT/ACT ♦ Study Skills ♦

WANTED We need your used sports equipment. We buy, sell, trade and consign used and new sporting goods.

- Golf Clubs, Balls & Bags
- Hockey Skates & Equipment
- Exercise Equipment/Weights
- Downhill/Cross-Country Skis
- Baseball & Softball Gloves
- Scuba Equipment & Wet Suits
- Tennis
- Racquetball
- Camping
- Rock Climbing
- Roller Blades
- Skateboards
- Bicycles
- Soccer
- Water Skis
- Windsurfers
- Fishing

Bring in your used Equipment and we'll pay cash!
Mon.-Th. 11-8, Fri. 11-9, Sat. 10-5, Sun 12-5

PLAY IT AGAIN SPORTS

NOW OPEN Livonia 421-7711
Merrill-Five 5 Mile & Merriman
Novi 347-4499 Pine
Ridge Center, Novi Rd. near 10 mile
Canton 981-2600 Canton Corners
Ford Road at Lilley

For Quick Results

Call
GREEN SHEET CLASSIFIED
(313) 348-3022

Mature driver? we've Reduced The Cost of Auto Insurance.

Our statistics show that mature drivers have fewer and less costly accidents than others. So, it's only fair to charge you less for your personal auto insurance.

Auto-Owners Insurance
Life Home Car Business
The "No Problem" People

C. HAROLD BLOOM INSURANCE
108. W. Main Northville
349-1252



SEARS

ALL ON SALE SALE

4 days only...

APRIL 28TH THROUGH MAY 1, 1994

ALL FURNITURE...NOW

20% OFF OUR CLEARANCE PRICES

ALL APPLIANCES...NOW

10% OFF OUR CLEARANCE PRICES

PLUS...

LIMITED QUANTITY, STYLE AND MODELS

LOOK FOR MANAGER SPECIAL TAGS AND SAVE AN ADDITIONAL 10% TO 20% ON SELECTED FURNITURE AND APPLIANCES. **SAVE \$\$ SAVE \$\$ SAVE \$\$ SAVE \$\$**

NO ADJUSTMENTS FOR PRIOR SALES

SEARS WAREHOUSE OUTLET
12001 SEARS AVE.
LIVONIA
1 MILE WEST OF MIDDLEBELT
OFF PLYMOUTH ROAD

PHONE 422-5700

The Sears Outlet Store is a central clearing house for furniture and appliances from Sears retail stores. Returns, floor samples, damaged in transit, one-of-a-kind items are received daily and offered at tremendous savings. Quantities are limited. So hurry! All items are subject to prior sales.

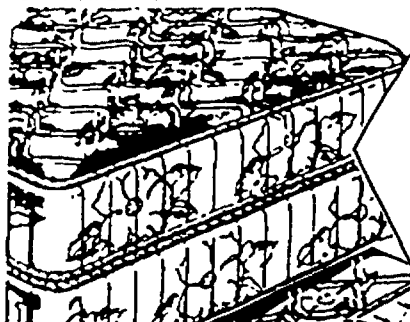

EXCEPTIONAL VALUES ON MATTRESSES AND BOX SPRINGS ASSORTED SIZES SOLD IN SETS AND SOME SEPARATELY

IN STOCK CONDITION

PREVIOUSLY SELECTED MERCHANDISE NOT INCLUDED ★ LIMITED STYLES, QUANTITIES AND MODELS
Merchandise selection consists of new, used, reconditioned and damaged merchandise.

SEARS

OPEN 7 DAYS A WEEK

MON.-FRI. 10:00 A.M. TO 9:00 P.M., SAT. 10:00 A.M. TO 7:00 P.M., SUNDAY 12:00 NOON TO 5:00 P.M.

THE PETS ARE COMING!

MICHIGAN FAMILY PET SHOW

2nd Edition
MAY 13-15
Friday, Saturday
Sunday



STATE FAIRGROUNDS

GENERAL INFORMATION
1-810-777-0369

HORSES
CATS
FISH
REPTILES
DOGS
CAMELS
BIRDS
SNAKES
RABBITS
POTBELLED PIGS
ELEPHANTS
MINIATURE HORSES
FROGS
LLAMAS
4,000 PETS

FOOD DRIVE FOR PETS

\$3.00 Off

One Adult or Senior General Admission Ticket when you bring any new unopened box, can or bag of any brand of pet food to the Michigan Family Pet Show
Friday May 13 Noon - 9 PM
Saturday May 14 11 AM - 9 PM
Sunday May 15 11 AM - 6 PM

General Admission Price
Adult \$2.00 Senior \$1.50
Children 6-12 \$1.00
Children 5 & Under Free
Children 5 & Under Free

Kids score very high on math exams

Northville area school students distinguished themselves on the 1993-94 American Junior High School Math Exam, earning recognition for several exceptional scores. The test consists of advanced

math concepts and is given to middle school students around the country. The state of Michigan develops an honor roll consisting of the names of students who attain high scores on the test. Statewide, 456 students

made the honor roll; 33 of them attend Northville schools. Of the 33 honor roll students, 14 go to Cooke Middle School, 10 attend Meads Mill and nine are students at Our Lady of Victory.

Cooke students include: Chris Farah, Karen Fischer, Kevin Gilchrist, Crystal Kornak, Marty Lenardon, Warren Lin, Karen Loeffler, Dan Mihalik, Steven Traicoff, Jason Wolbers, Todd Emaus, Eric Arnold, Kyle

Burke, and Matt Carroll. Meads mill honorees are: Mike Addison, Dave Cooke, Charles Fan, Megan Hiemstra, Mark Kowalski, Greg Last, Jay Price, Kevin Shelley, Evan Whitbeck, and Erica Winn.

OLV math achievers were: Jeff Brazunas, David Fessler, Lecia Harmer, Rick Hoeg, David Ray, Erin Roberts, Melissa Schulte, Tomas Sirgedas (one of five in state with a perfect score), and Sarah Townsend.

K I C H L E R®
LIGHTING

Introducing
Kichler's elegance
of design for
outdoors.

These attractive wall wash units create an even spread of light.

Durable die-cast aluminum path lighting in three thermoset finishes.

Pathways and low planting areas are enhanced by the natural patina of brushed copper.

Functional style for path/spread lighting with versatility and durability.

Dramatic lighting effects are easily achieved with our durable cast-aluminum accent lights.

10% Off
Our 40% - 50%
Already Discounted
Prices!

SALE LASTS 10 DAYS ONLY.

Beautiful side-mounted fixtures like these are ideal for direct path and spread lighting. Options and mounting accessories are sold separately. Available in Bronze, Black and Verdigris for 12-volt applications.

Lighting Fixtures For Every Decor • Wiring Supplies and Light Bulbs

BROSE
ELECTRICAL
CONSTRUCTION, INC.

37400 W 7 MILE ROAD
LIVONIA, MI 48152 • (313) 464-2211

VISA
MasterCard

MON. - TUES. - WED. - SAT. 9:30-5:00
THURS. - FRI. 9:30-8:00



presented by
Cheryl Wolfert, R.N.C.,
certified clinical nurse/reproductive endocrinology
Beaumont Center for Fertility and Reproductive Medicine
Royal Oak, Mich.

This community presentation on infertility will include infertility causes, diagnosis, treatment therapy and a brief overview of human reproduction.

Tuesday, May 10, 1994
7 to 9 p.m.

St. Mary Hospital Auditorium
36475 Five Mile Rd.
Livonia, MI 48154
(Please enter at the Five Mile Road entrance)

Reservations requested by Friday, May 6.
Call 591-2913.

Refreshments served
Free of charge

 A Marian Women's Center Educational Program

**SPRING
GOLF
SALE**

TOP BRAND • TOP QUALITY
**PACKAGE
SETS**
3 Woods & 8 Irons
Including Headcovers

\$139⁹⁹ to \$389⁹⁹

• MEN'S & LADIES • STEEL & GRAPHITE

SPALDING
PAR-FLITE
RET \$350
• MEN'S & LADIES • CAVITY BACK
3 Woods & 8 Irons
\$169⁹⁹

Cornell Palmer
TOUR RET \$400
• STAINLESS ALLOY
• TOUR WRAP GOLF
• MEN'S LADIES & LADY PETITE
3 Woods & 8 Irons
\$199⁹⁹

Wilson
JOHN DALY AGGRESSOR
RET \$435
• MEN'S
• RIGHT HANDED
• STAINLESS
STEEL
3 Woods & 8 Irons
\$249⁹⁹

PEAK
XD-5 Mid-Size
RET \$250
• MEN'S LADIES PETITE
• LEFT
• CAVITY BACK
3 Woods & 8 Irons
\$139⁹⁹

KUNNIN
GVS GRAPHITE
RET \$550
• GRAPHITE SHAFT
• CAVITY BACK
• OVERSIZED
3 Woods & 8 Irons
\$389⁹⁹

Wilson
POWERSOLE
RET \$430
• MEN'S
• RIGHT HANDED
• FORGED
CAVITY BACK
3 Woods & 8 Irons
\$199⁹⁹

WE'RE THE PLACE FOR
GOLF SHOES
from \$29⁹⁹ to \$189⁹⁹

OVER 10,000 Pairs In Stock

FootJoy
SPECIAL PURCHASES
TCX.....\$69⁹⁹
SOFTJOY II.....\$59⁹⁹
DRYJOY.....\$109⁹⁹

Etonic
STABILITE.....\$69⁹⁹
ST PLUS 7800.....\$109⁹⁹
ST 7200.....\$39⁹⁹

Dexter
DRYSPORT.....\$89⁹⁹
ATHLETIC.....\$29⁹⁹

Reebok
ATTACK 2000 Pump \$139⁹⁹
GRAPHITE Defiance. \$89⁹⁹

NIKE
AIR APPARANT.....\$99⁹⁹
AIR APPROACH.....\$79⁹⁹
HOBART.....\$39⁹⁹

TRETORN
TRADITIONAL LADY. \$69⁹⁹

NICKLAUS
GOLF EQUIPMENT
Enlarged Sweet Spot • Linear Dynamics

THE BEAR
DRIVER • 3 • 5 • "Bear Claw" 7 wood
Shaft Options To Fit Your Game
PKP (Progressive Kick Point)
Driveshaft Graphite • Crankshaft • Nicklaus

GOLF BAGS from \$39⁹⁹ to \$329⁹⁹
A Selection You Won't Find Anywhere Else

Bavarian Village
INTERNATIONAL SKI & GOLF
PRICES GOOD THRU 5-1-94

SOLOMON ROAD
BLOOMFIELD HILLS
2540 WOODWARD • (810) 338-0803

MAPLE (13 MILE)
DOWNTOWN SPRINGHAM
TOWNSHIP
BIRMINGHAM
101 TOWNSEND • (810) 644-5950

12 MILE RD
FARMINGTON HILLS
27847 DOWD LK RD • (810) 533-4545

NOVI
NOVI TOWN CENTER • (810) 347-3323

DEARBORN HEIGHTS
7612 FORD ROAD • (313) 542-5580

GROSSE POINTE
MT. CLEMENS
GRAND RAPIDS
EAST LANSING
ANN ARBOR
FLINT
TRAVERSE CITY

\$3 OFF Any Dozen or 15 Pack
GOLF BALLS
Limit 3 • Not Including X-Outs
Coupon Valid Thru 5-1-94

OPEN DAILY 10-9 • SATURDAY 10-6 • SUNDAY 12-5
VISA • MASTERCARD • DISCOVER • AMERICAN EXPRESS • DINERS



NORTHVILLE COLLISION

Committed to giving quality service to the
Novi/Northville area for over 34 years.

Complete Body and Paint Work

700 Doheny Drive
Northville

349-1090

Progressive Dinner's set

Plans for the popular Northville Historical Society Progressive Dinner have been finalized. The evening of Saturday, May 14, promises to be an outstanding social occasion.

The Progressive Dinner committee has been working to develop a diverse menu for participants to enjoy. The

evening will begin with champagne and appetizers at one of two appetizer homes. Next, participants will proceed to their assigned dinner home for the main course. Dessert will be at Mill Race Village. This year entertainment (music and dancing) will be included.

If you are interested in participat-

ing this year, please notify the Northville Historical Society office, 348-1845, or Marianne Barry at 349-5435. Tickets are \$25 for non-members and \$20 for members. Please register by May 2.

The event is a fund-raiser for the Historical Society.

Kindergarten roundup coming

Northville's elementary schools will hold kindergarten Round-up Days in May for children who will be 5 years old on or before Dec. 1, 1994. Please contact your local school to register your child if you have not already done so. All elementary school offices are open between 8 a.m. and 4:30 p.m. The schedule is as follows:

● Amerman Elementary — May 5 (p.m.) and May 6 (a.m.); parent orientation is 7 p.m. May 3; 344-8405.
● Moraine Elementary — May 11 (all day); parent orientation is 7 p.m. May 5; 344-8473.
● Silver Springs Elementary — May 17 (p.m.) and May 18 (a.m.);

parent orientation is 7 p.m. May 10; 344-8410.
● Thornton Creek Elementary — May 19 (all day); parent orientation is 7 p.m. May 16; call Moraine, 344-8473.
● Winchester Elementary — May 12 (p.m.) and May 13 (a.m.); parent orientation is 7 p.m. May 5; 344-8415.

NOTICE CITY OF NOVI REQUEST FOR SPECIAL USE PERMIT TUP94-008

NOTICE IS HEREBY GIVEN that John Fick, representing Classic Construction Corporation, is requesting a temporary use permit to allow placement of a temporary trailer for office use for a period of six (6) months.

A public hearing can be requested by any property owner of a structure located within 300 feet of the boundary of the property being considered for temporary use permit.

This request will be considered at 3:00 p.m., on Wednesday, May 4, 1994, at the Novi Civic Center, 45175 Ten Mile Road. All written comments should be directed to the City of Novi Building Department and must be received prior to May 4, 1994. (4-28-94 NR, NN)

Good's NURSERY

MON.-SAT. 9-5:30
SUN. 10-5

SPECIALIZING IN EXCELLENT QUALITY



IT'S TIME TO PLANT

HANGING BASKETS
&
POSY POUCH

Jackson Perkins
ROSES

HOSTAS
Over 125 Varieties

PERENNIALS
Over 200 Varieties

GERANIUMS
4 1/2" Pots \$2.69 & up

ANNUALS
\$9.99 & Up Flat

JUST
ARRIVED

FRESH CUT
HAWAIIAN PROTEAS

THE WIDEST ASSORTMENT
OF NURSERY STOCK

Goods Nursery

51225 ANN ARBOR RD.
(At Napier Rd.)
3 Miles West of Plymouth

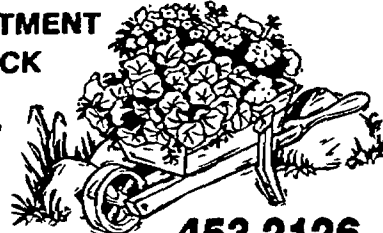

453-2126

Don't Just Sit There While Your "Valuables" Multiply!
Have a Garage Sale!
Call **GREEN SHEET CLASSIFIED**
(313) 348-3022

NN62NR



**SPECTACULAR
DIAMOND EVENT
MAY 5 • 6 • 7**
ALL DIAMOND JEWELRY
SPECIALLY PRICED
THESE DAYS ONLY

No Payment • No Interest • No Money Down
Until August 1994
upon approved credit

Now Is The Perfect Time to Buy A Diamond
for your Anniversary, Birthdays, Graduations,
Mother's Day, or just to say "I Love You"

**CALL NOW TO SCHEDULE
YOUR APPOINTMENT**

Garden City
29317 Ford Road
at Middlebelt
422-7030

Northville
101 E. Main
at Center Street
349-6940

Now There's A Loan That Comes With A Money-Back Guarantee.



It's simple. You make all of your loan payments on time, and we'll write you a rebate check worth five percent of the interest you paid us on the loan. Guaranteed.

It's an offer that's good on any installment loan that you apply for between now and June 30, 1994.

So whether you need a home improvement loan, an auto loan, or any other fixed-term loan, there isn't a better time to borrow than right now.

Stop in any First of America office to apply and we'll give you an answer in no time.

The Five Percent Rebate Loan. It's one loan you're guaranteed to like.

FIRST OF AMERICA

A bank for life.

1-800-347-LOAN

This offer is for new consumer loans only and subject to change without notice. Loans subject to credit approval. Consult your tax advisor for proper treatment of this rebate. Offer does not apply to mortgage loans or revolving lines of credit. Member FDIC. Equal Housing Lender. If hearing impaired, TDD available from 9-5 EST at 1-800-299-4614. For more information call us at 1-800-443-5465.

**GOLFLAND... A WINNER
FOR THE NINTH STRAIGHT YEAR!**

Carl's Golfland
Bloomfield Hills, Michigan

1986 • 1987 • 1988 • 1989 • 1990 • 1991 • 1992 • 1993 • 1994

GOLF SHOP

As ranked by Golf Digest, a GSO Publication
as one of the best
100 Golf Shops in the country

**SPECIAL SAVINGS
ON SPECIAL GIFTS FOR THAT SPECIAL PERSON!**

**May 8th is...
MOTHERS' DAY!**

We have everything
your golfing MOM needs!

• CLUBS • PUTTERS • BAGS
• SHOES • APPAREL • GLOVES
All at discounted prices!
All a golfer ever needs!

Spalding Flying Lady
GOLF BALLS
• White • Pink • Green • Assorted
Sets at \$28.00
15 Ball Pack **\$12.99**

NEW! OVERSIZE DRIVERS
WITH GRAPHITE SHAFTS
• CALLAWAY • LYNX
• YONEX • CLEVELAND
• COBRA • TAYLORMADE

All the latest fashions
from famous makers
ON SALE NOW!
• Ashworth • E.P. Pro
• Izod • Tail
• Many more

Lightweight Automatic Fold
GOLF CART
with attached scorecard valet
Valued at \$75.00
NOW ONLY **\$39.99**

Ladies' Wilson
PRO STAFFS
1 Wood, 1 Iron, 1 Club, 1 Bag
1-3-5-3-PW
List Price \$300.00 Sale **199.99**

Get MOM started... Ladies
STARTER SETS
2 Woods
4 Irons
Putter RH & LH
\$39.99 and up

Ladies' **HEAD SHORTS**
(Solid Colors Only)
Great assortment of
styles and colors.
List Price \$50.00 **\$29.99**

Mark Scot
KNIT TOPS
WITH MATCHING SHORTS
Sets valued at \$85.00
\$34.99 \$19.99
Per Set Each Piece

**CARL'S
GOLFLAND**

1976 S. TELEGRAPH RD. BLOOMFIELD HILLS, MICH.
1/2 MILE NORTH OF SQUARE LAKE RD.
335-8095 • 335-7762

OPEN
DAILY
AND
SUNDAY

MASTER CARD -
VISA - DISCOVER -
LAY-A-WAY
ACCEPTED

No Matter How Fast You Run, Someone Else Wins.



Sunday May 15, Twelve Oaks and Hudson's
present The '94 Challenge. A 5K run,
5K walk, and a one-mile fun walk with
proceeds benefiting the Exceptional Equestrian
Foundation, a volunteer organization providing
therapeutic horseback riding for handicapped people
in Metro Detroit. Events start and finish at Twelve Oaks.

Information registration forms are available at Twelve Oaks information centers.

THE UNIVERSE IS AT YOUR SERVICE
HealthCenters THE
Observer & Eccentric
NEWSPAPERS

WNIC 100.3
Detroit's Heart Rock

TWELVE OAKS

Hudson's Ford & Taylor Kitchens, Sun. and Mon. thru 1800 the last store.

1-96 E Novi Road, 810-348-9400, Toll Free 800-362-1211
Hours: 10am-9pm, 11am-6pm Sunday

MEA bill was political battle

By TIM RICHARD
Staff Writer

Gaunt and pale, Sen. David Honigman, R-West Bloomfield, left his recovery bed April 20 to give state Senate Republicans the 19th vote they needed to enact a law limiting the bargaining power of teachers unions. Senators gave Honigman, who lost much of his colon in surgery, a bipartisan welcome, but that was before he voted yes two hours later on House Bill 5128, a major revision of provisions changes in the labor law Democrats won in 1965.

The GOP needed Honigman's vote because two Republicans—Fred Dillingham of Fowlerville and Jon Cisky of Saginaw—crossed over into the no column.

Dillingham unsuccessfully supported softening amendments that would have left the unions more bargaining issues. Then he denounced "both sides of the aisle for playing to the cameras. We seem to be in a power collision. We're playing politics. I'm getting mad as hell," said Dillingham, who frequently has split with Republicans on labor bills in the

last two years.

"It will cause an exodus of teachers. It will cause A and B students to be repelled from the profession of teaching," said Sen. Lana Pollack, D-Ann Arbor.

Teacher unionists packed the Senate gallery. Three times they applauded Democratic opponents of the bill and then booed Republicans on final passage. Lt. Gov. Connie Binsfeld, a former teacher, gavelled for silence and threatened to have them removed for disrupting Senate debate.

Republicans kept Binsfeld in the chair as presiding officer in case her vote was needed to break a tie. It wasn't. The GOP had the votes despite the defections of Dillingham and Cisky.

Area Republicans Robert Geake of Northville and Honigman voted yes but made no speeches. Area Democrats Jack Faxon of Farmington and Lana Pollack and Dillingham voted no and were vocal about it.

HB 5128 is certain to be signed by Gov. John Engler, not only because it would fine teachers a day's pay for a day's strike, but also because it

would prohibit their unions from bargaining to take away school quality measures that Engler won last year.

Teachers unions, which have conducted 48 strikes since 1988, also would be fined \$5,000 per strike day. The fines would go into the state treasury.

Republicans estimate Michigan school districts will save up to \$1 billion by a second key provision—giving school boards the right to take bids on health insurance contracts. Currently, MEA bargains not only for the level of benefits but to have its health insurance subsidiary, MESSA, administer the benefits.

The law, which will take effect April 1, 1995, prohibits teachers unions from bargaining over:

- Starting day of classes and amount of "pupil contact time."
- Composition of "site-based decision-making bodies" and school improvement committees, which new laws require be broadly based.
- Organizing public school academies, which would be authorized solely by school boards.
- Contracting out to the private sector such non-instructional services

as transportation, janitorial and food service.

- Use of volunteers in schools.
- Experimental or pilot programs and their staffing.

Republicans said the strike provision would put teachers on the same footing as UAW and Teamsters members, who lose pay when they strike. Not so, said Sen. John Cherry, D-Clio. "We (lawmakers) have insisted on 180 days of work. This bill says you (striking teachers) will work without pay."

Faxon blistered Republicans for discharging the bill from the Education Committee before that panel could hold a hearing on it. "What is the calamity we are about to address? The Senate has never done this before," Faxon said.

Countered Senate majority leader Dick Posthumus, R-Alto: "Nineteen hearings have been held and reams of testimony taken on the issues in this bill."

The House last week discharged the bill from its Labor Committee and passed it with only Republican votes. Area representatives all voted with their parties.

'Wheels' withdraws

By RANDY COBLE
Staff Writer

The Forbidden Wheels motorcycle club has formally notified Northville Township officials that the club is withdrawing its request to establish a headquarters on Northville Road.

Late last Thursday afternoon Forbidden Wheels representative Bill Kuczek faxed a number of documents to Supervisor Karen Baja, including a letter from Kuczek, a copy of the club's letter to the Michigan Department of Natural Resources and a copy of the agreement the group signed last week to put the parcel on the market.

MDNR approval would have been necessary for the clubhouse construction plan, as it called for filling in part of a floodway.

"We have entered into an agreement with a commercial real estate company to market the property in anticipation of recouping as much of our original investment as possible," Kuczek said in the letter. "During this marketing term, one of our club members will be renting the house (located on the property) to

help absorb the holding costs that are being encountered."

The northwest Detroit club earlier this year announced that it had bought a parcel in the township on Northville Road between Five and Six Mile. Forbidden Wheels sought township approval to build its new club headquarters there, giving rise to strong local opposition.

That opposition—some which included threatening phone calls and letters, Kuczek said—led Forbidden Wheels to drop its efforts and put the land up for sale.

Kuczek added that he felt township officials' handling of Forbidden Wheels' request was "fair and nondiscriminative."

Controversy over the location of the clubhouse was fueled by the distribution of newspaper articles reporting on criminal accusations against members of the club. Copies of the articles, some of which dated back to 1969, were anonymously delivered to several locations, including *The Northville Record*.

Trustees are expected to be officially notified of the group's decision at their meeting tonight, April 28.

EXPERIENCED ATTORNEYS

Personal Injury
and
General Practice Matters

Work Injuries
Auto Accidents
Slip & Fall Accidents
Product Failure

Divorce
Custody
Estate Planning
Criminal

Free Consultation by Appointment

Law Offices
ROBERT E. TAUB, P.C.
(810) 348-5773

You need to bring your car to a place with experienced technicians... and that's Jiffy Lube®. At Jiffy Lube® we do over 250,000 vehicles every week at over 1,000 locations.

Get Road Ready.

jiffy lube®

America's Favorite Oil Change™

EVERY 3000 MILES

1. Change Oil with Pennzoil® (up to 5 quarts)
2. Install New Oil Filter
3. Check Air Filter
4. Check & Fill Transmission Fluid
5. Check & Fill Battery As Required
6. Check & Fill Brake Fluid
7. Check & Fill Power Steering Fluid
8. Check & Fill Window Washer Fluid
9. Check Wiper Blades
10. Vacuum Interior
11. Lubricate Chassis As Required
12. Wash Exterior Windows
13. Check & Fill Differential Fluid
14. Inflate Tires To Proper Pressure

COMPLETE 14 POINT

Oil, Lube,
Filter & Fluid
Service

Not good with any other offer. Cash Value 1/20th of one cent. Limit one per visit. Good only at participating Michigan Jiffy Lube® Service Centers. 4 Wheel Drive, Diesel and Turbo slightly higher. Offer expires May 29, 1994.



NORTHVILLE
19066 Northville Rd., South of 7 Mile
348-2888

FARMINGTON HILLS
31620 Northwestern Hwy
851-0906 Open Sundays 11am-4pm

SOUTHFIELD
24722 Southfield Rd.
569-4431

WEST BLOOMFIELD
2315 Orchard Lake Rd.
681-9490

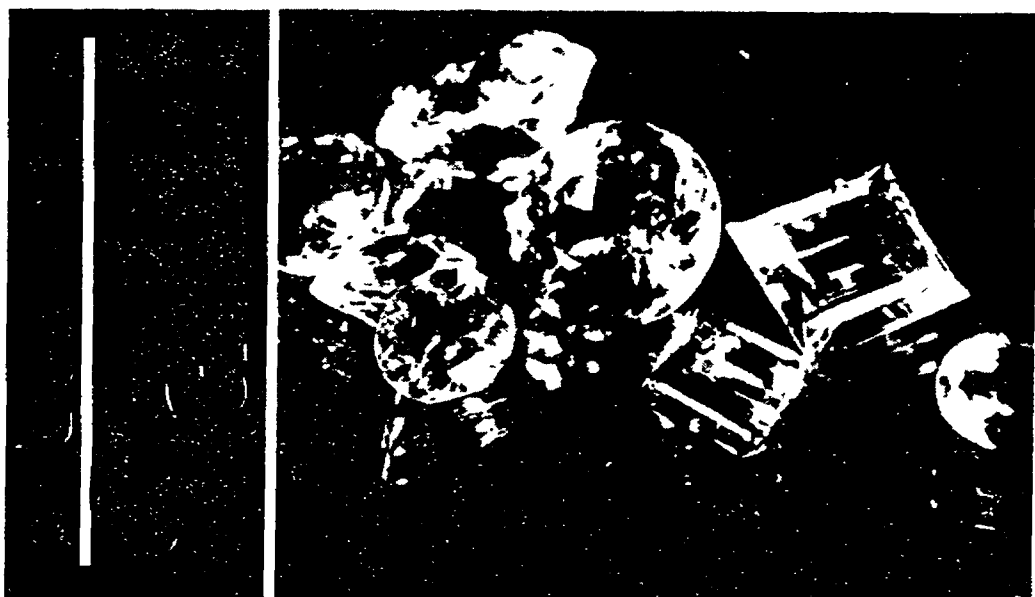

15% Off

Thursday, April 28 - Sunday, May 1

Here is a gem of an opportunity for you to save on great jewelry values that are now 15% Off at participating stores.

Also enter to **WIN** one of five fabulous prizes. Pick up a postcard with the 15% Off Coupons and entry blank at mall entrances.

15 % OFF Coupons valid at these participating stores:

- Corey's Jewel Box
- LeRoy's Jewelers
- The Loop
- Meyer Jewelers
- On Time
- Shifrin Jewelers

WESTLAND

SHOPPING CENTER

Wayne and Warren Roads, Westland • Over 80 Specialty Stores
Mall Hours: Monday - Saturday 10-9, Sunday 11-6

Classic Interiors



STOREWIDE CLEARANCE DOT SALE

50%
Original Priced
Merchandise

**GREEN
DOT**

OFF
Signed With
Green Dot

45%
Original Priced
Merchandise

**BLUE
DOT**

OFF
Signed With
Blue Dot

40%
Original Priced
Merchandise

**RED
DOT**

OFF
Signed With
Red Dot

SALE ENDS MONDAY, MAY 2, 1994

- Pennsylvania House
- Bob Timberlake
- King Hickory
- Hekman
- Hitchcock
- Howard Miller
- Berkline
- Thomasville
- Nichols & Stone
- Lexington
- Conover
- Stiffel
- Jasper Cabinet
- I.M. David
- Harden
- Bradington-Young
- Hooker
- Sligh
- Canal Dover
- Superior
- Butler
- Hancock & Moore
- Charleston Forge
- Chapman
- Dinaire
- Restonic
- Spring Air
- Athol
- Matland-Smith

Mon., Thurs., Fri. 9:30-9:00; Tues., Wed., Sat. 9:30-5:30; Open Sun. 1-5



Classic Interiors

20292 Middlebelt, Livonia • South of 8 Mile • 474-6900

- All discounts Are Off Manufacturers Suggested Retail Prices
- All previous sales excluded • Offer not valid in conjunction with any other promotional discount

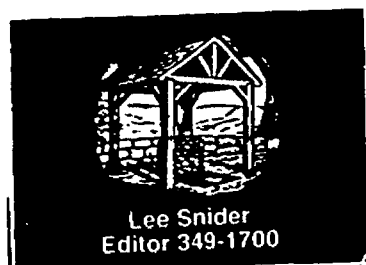

RECORD OPINION

18A
THURSDAY
April 28, 1994

Our Opinion

New library, funds for current one at stake

Northville community voters will decide the fate of two ballot questions in Tuesday's election. At stake are 1 mill for library operations and authorization to sell \$4.5 million in revenue bonds to finance the construction of a new library building south of city hall.

The issues, though interrelated, are independent of each other and must be decided separately. Voters will have the opportunity to approve both, reject both or pass one while turning down the other.

The requests come barely a month after passage of Proposal A, and weary taxpayers are liable to wonder if government didn't grant a big tax cut just so it could begin a new round of increases. On the other hand, given the sizeable reduction in property taxes just approved, now might not be a bad time to seek new levies. Timing aside, let's look at the issues more closely.

The 1-mill request would provide operating funds for the existing library. Anyone who uses the cramped quarters on the lower level of city hall knows that this community has what can only be regarded as a minimal operation, almost a token facility. Much of the collection is out of date and hours of operation are limited.

Evidence that Northville readers are driving to superior libraries in nearby communities is apparent from figures for the first quarter of this year. In the January-to-March period, Northville residents accounted for 12.6 percent of total circulation at the Novi Public Library and 6.8 percent of Plymouth Library's circulation.

The problem with this situation is that the Wayne / Oakland Library Federation of which Northville, Novi and Plymouth are a part permits the imposition of restrictions when out-community residents account for more than 5 percent of a library's circulation rates.

That means that both Novi and Plymouth would be within their rights if they began to limit borrowings from Northville residents. They could also impose a user's fee on Northville patrons or even ask for monetary contributions from the general funds of both the city and the township.

Approval of the 1-mill request would establish a "dedicated" millage that would be earmarked specifically for library operations in Northville. Elected officials would not have the authority to raid the fund to make up for shortages in other programs.

One mill would cost a homeowner with a \$200,000 house \$100 a year in taxes, but the net increase could be somewhat less than that. Northville Township currently provides .38 mill for library operations, and trustees have already voted to return that millage to township residents should the 1-mill request pass.

The Northville City Council has not exactly followed suit but has agreed to eliminate its library general fund contribution, currently the equivalent of roughly .67 mill. This, in turn, could lead to either a reduction in millage or a shifting of dollars to other service areas that require funding anyway.

In a literate community such as this, there is little doubt that people can and

would make use of a properly stocked full-service library. We believe the request for a dedicated millage is responsible and justified and urge a yes vote on this issue.

The second issue, a companion request for bonds to pay for a new building, is a little more complicated.

If approved, community officials would gain authorization to sell \$4.5 million dollars in general obligation bonds to pay for a 25,000 square foot library. Though final approval has not been given to a specific site, a parcel straddling the hill behind city hall and the Recreation Center is the odds-on favorite.

Construction of the building would begin in the spring of 1995, with opening scheduled for sometime in the spring or summer of 1996.

The bonds would pay all costs associated with the new building, including construction, furnishings, parking improvements and architect's fees.

Land costs do not apply, as the property is owned by both the city and the school district and no purchase or lease price would be imposed.

The ballot language does not mention a millage and officials would be permitted to levy whatever millage rate is necessary to retire the debt on the bonds. Planners are considering two payment methods: a 15-year plan requiring an average annual levy of .52 mill, and a 20-year schedule with a .42 average yearly millage.

The latter plan has a more attractive yearly rate of taxation but the former method would save almost a million dollars in interest.

The cost estimates assume a 6.5 percent interest rate on the bonds and a 3 percent annual increase in local real estate values.

This request is highly conservative and would require tight budgeting on the part of planners. The restrained nature of the proposal might be due to official nervousness over the way voters turned down the extravagant Haller library ballot issue in 1990.

Members of the library board have offered assurances that the annual millage rate will not stray far from the .5 mill estimate, saying that officials will choose to scale back the project before they'll agree to impose higher levies in given years.

This commitment sounds solid, but, fortunately, taxpayers have greater safeguards than just the word of officials. If the bonds pass, a 7-member elected district library board would be established. Like members of the board of education, library trustees would serve without compensation and would be answerable to their constituents at the polls.

A levy of .5 mill would run a homeowner with a \$200,000 assessment \$50 a year. Coupled with the \$100 in operations funds from the 1-mill request, that means residents have a chance to get a new building with up-to-date inventories of books and equipment for \$150 a year, and that's not allowing for the savings under the potential roll backs.

We believe nothing short of that is worthy of this great community and recommend a yes vote on the bond request.

Please become informed and vote May 3.

A poke for a cause is no biggy



Lee Snider

doctor or dentist.

A great-uncle of mine once vowed he'd die a slow death before he'd consent to take insulin injections if, as happened to so many in our family, he was ever given a diagnosis of diabetes.

At it turned out, it never got to that point and Aunt Charlotte was able to continue mixing his daily medicines in with his gin and bitters. It was the only sure way to get the stuff inside his system.

Fortunately, not all of us have a pathological fear of syringes. Northville resident Bob Carter is one of those types who doesn't understand what the fuss is all about. A few years ago, Carter went through the American Red Cross bone marrow donation program, making an overnight stay at the hospital so doctors could extract a tank load of the vital fluid from his mid-section.

"It's not bad, really," he said of the experience. "You're a little sore for a few days, sort of like you fell on the ice, but that's about it."

Carter and 12 other southeast Michigan marrow donors

Most of us eventually outgrow our childhood fears of monsters hiding in closets and spiders descending onto our pillows while we sleep at night.

But an astonishing percentage of adults never are able to overcome their dread of one relatively inoffensive thing: needles.

It's amazing how otherwise mature, rational people will regress into helpless babes-in-arms at the thought of taking a shot from the

were honored at a Red Cross function April 23. It was the first recognition event for the courageous souls since the regional donation program was initiated back in 1979.

Though I spent only a few moments with him on the telephone, Mr. Carter didn't strike me as someone who's plagued by a lot of nagging doubts and fears. He works as a special agent for the FBI and it sounds like his idea of a restful vacation could be chasing narco-terrorists through the rain forests of the Amazon valley.

Carter got involved in donor causes when he started giving blood regularly and the medics noticed he had hearty veins. First they convinced him to deepen his commitment by occasionally donating his platelets, a procedure that involves having needles in both arms at the same time, then they went after the true object of their lust.

"They asked me if I'd consider becoming a marrow donor," he remarked matter-of-factly. "They said I might be a possible match for a leukemia patient out in California."

Without hesitation, Carter, whose mother died of cancer in 1982, agreed to the procedure. Soon his marrow would be providing life-sustaining nourishment for a 21-year-old woman on the west coast.

Tragically, the recipient died 13 months after receiving her transplant, but Carter's gift gave her an additional year of precious life.

But I'd better be careful not to make this sound like too big a deal. Carter wants people to know how easy marrow donation is so others might agree to sign on with the program just as he did. If I depict him as some kind of a hero, he might be disappointed. And for me that could mean a fast retreat into the nearest rain forest.

These FBI guys, I hear, can be a bit touchy. Lee Snider is editor of *The Northville Record*.

Moments

By BRYAN MITCHELL



Life from above

University of Michigan's Survival Flight participates in fire department training.

Luncheons included lunch



Michelle Harrison

lecture series.

Don't worry about Kuckenbecker, though. She obviously doesn't let any grass grow under her feet. She'll keep busy serving as chairperson of Northville's Beautification Committee. And, of course, she has another year to serve as chairperson of the Press Committee for the Northville Woman's Club.

As Kuckenbecker introduced the 1994-95 chairperson, Nancy Ishac, she said Town Hall gave her the opportunity to do something she thought she would never do: "Get up and stand in front of everybody."

From the two Town Hall lecture series I've attended, I would have never guessed Kuckenbecker was nervous. She always appeared calm and collected while addressing the crowds that filled the Renaissance Room at the hotel.

Although I really enjoyed social hostess Alison LaLand's speech in March, I think I had more fun at the April 11 series. Although it was rumored that some Town Hall goers had boycotted that particular lecture because of the controversial McLain, who by the way does have a very dry sense of humor,

You could tell Carmen Kuckenbecker was a little sad as she introduced her last speaker as chairperson of the 1993-94 Northville Town Hall Series.

"I'm sad, but it's a relief, too," Kuckenbecker told me while Livonia Holiday Inn employees set out plates of salad and carrot cake. The brief intermission followed Denny McLain's Town Hall address April 11. The former Detroit Tiger pitcher wrapped up this season's

attendance seemed to be high. There were even some men in the audience for once.

But for the April 11 lecture, I actually got the opportunity to stay for the entire event. Although Publicity Chairperson Sue Korte has graciously invited me to stay for lunch each time, I've usually had to dash off after the talk because of deadlines.

I really enjoyed my pork chops and vegetables (except for the uncooked green beans, that is) as well as the conversation among my tablemates.

I also got a more personal look at McLain when he answered questions from the audience following lunch.

The line-up for the 1994-95 series looks just as interesting. Former United States senator William Proxmire (Oct. 10), Ukrainian pianist Victoria Solonina (Nov. 14), master wine-taster Michael Ashington-Pickett (March 13, 1995) and national news correspondent Fred Francis (April 10, 1995) are among those scheduled to make appearances.

Season tickets are \$40. Luncheon tickets are \$12 each, or \$48 for the season. Luncheon tickets may be purchased by season lecture ticket holders only.

For Town Hall ticket orders, send your check, payable to Northville Town Hall, to Shirlee Marshall, P.O. Box 93, Northville, MI 48167-0093.

Luncheon tickets may be reserved by sending a check, no later than two weeks preceding each lecture, in care of Mary Louise Cutler at the same address above.

And Sue, go ahead and make my reservations. I'll be staying for lunch.

Michelle Harrison is a staff writer for *The Northville Record*.

FIGHTING MAD? WRITE BACK! LETTERS TO THE EDITOR

This newspaper welcomes letters to the editor. We ask, however, that they be issue-oriented, confined to 400 words and that they contain the signature, address, and telephone number of the writer. The writer's name may be withheld from publication if the writer fears bodily harm, severe persecution, or the loss of his or her job. The writer requesting anonymity must explain his or her circumstances. Submit letters for consideration by 4 pm Monday for that Thursday's paper. We reserve the right to edit letters for brevity, clarity, libel, and taste.

The week prior to an election, this newspaper will not accept letters to the editor that open new issues. Only responses to already published issues will be accepted, with this newspaper being the final arbiter. This policy is an attempt to be fair to all concerned.

Submit letters to: Editor, The Northville Record, 104 W. Main, Northville, MI 48167.

Letters

Library proposal stirs debate

Perhaps it's poor planning. Perhaps it's lack of funds. Perhaps it's intentionally misleading. We've all seen the signs: "Yes Yes For the Northville Library May 3."

These signs are not posted to lead a cheer for the library. Their intent is to support exactly what is missing from their message: A tax increase!

The signs do not mention that the first "Yes" is to increase our taxes by more than \$750,000 per year. Nor do the signs mention that the second "Yes" is a tax increase to cover up to \$4,500,000 in new debt. Similarly, letters to the editor from library tax advocates are heavily weighted with the praises of a good library, but are very light on the facts.

Light on the fact that passage of this tax increase will not decrease the City's or Township's taxing authority by the amount currently used to fund the library.

Light on the fact that the proposed new library is beyond walking distance for a major portion of the community, and that other library facilities which are already supported by our tax dollars, such as Schoolcraft College, as well as facilities in Novi and Livonia are closer and/or easier to reach.

Light on the fact that this proposal will increase taxes by about \$150 per household, enough to put an on-line computer service in every home.

Don't treat this issue as lightly as they would like you to. Learn the facts, and vote on May 3.

Robert Bernard

Approval urged on Tuesday vote

To the editor:

Public libraries are one of the institutions that make our citizenry so well educated, and also, the most advanced technically and scientifically. When I moved here six months ago, I brought 34 boxes of books with me, but still I visit the libraries frequently. I was surprised to find such a limited budget which resulted in such a small library with such limited hours and limited resources.

In addition, I find the state has commandeered half the revenue generated by the racetrack making it impossible to maintain the present level of services.

Although we have excellent book stores no one can own all the books he needs. The residents that I have met here are library users as are their children who have school and leisure time needs. We cannot expect our neighboring cities to fulfill our needs.

Historically the district library concept has worked only when all member libraries contribute a fair share. Therefore I urge everyone to approve the coming millage vote so that we can have a library which can cooperate with the school system and the district libraries to provide outstanding services at reasonable costs.

Mary Montgomery

Two ballot issues dissected

To the editor:

Tuesday, May 3, the Northville voters will be asked to go to the polls to vote on two ballot questions concerning the proposed new Northville District Library. In the last few weeks during the many informational talks concerning the

election given by District Library Board and campaign committee members a few questions recur, most notably the exact meaning of the ballot questions.

The first question if passed will provide for a District Library governed by an independent seven-person elected Board and a one mill dedicated millage to support its operation. The district library concept provides stable funding separate from any governmental unit and accountability to the citizens through its elected board.

The second question does not provide for a specific millage rate, but if passed gives only the District Library Board the authority to borrow up to \$4.5 million in bonds to construct a new 25,000 square foot, two-story building on the West Cady Street Site. The millage rate will be about one-half mill depending upon the interest rate and the duration of the bonds for which we apply.

The ballot language and 1.5 mill millage rates were selected based upon the input we received from Northville residents through random surveys, questionnaires, and other personal contacts.

If it is my personal hope that all voters will go to the polls May 3 and voice their opinion on this important issue for Northville's future. Regardless of the outcome of the election, I sincerely hope that this decision is made through a large voter turnout. Please exercise your right on May 3.

Anna Sarkisian
District Library Board

Yes vote means higher taxes

To the editor:

Yes! Yes! means adding another \$100 to \$300 each year to most tax bills as only a start for yet another, separate government unit. Yes! Yes! means authorizing a bond issue without a definite building site or even the definite costs for a new library.

Yes! Yes! means ignoring the fact that the minority of the taxpayers who use the services will continue to be subsidized by the majority who are infrequent users. No user fees have ever been seriously considered.

Yes! Yes! means ignoring the Schoolcraft College library that is minutes from anywhere in Northville, a library that Northville already supports, a library that is open and available, a library that has twice the material of the current Northville library.

Yes! Yes! means that we should ignore the potential of expanding the hours of the school libraries and ignore the existing university libraries that are minutes away in every direction from Northville.

Yes! Yes! allows Northville Township to keep hundreds of thousands of dollars each year that was previously allocated to the library. The Township trustees have not spoken a word about reducing the tax rate to reflect the double taxation.

Yes! Yes! suggests that every community needs every service regardless of duplication or overlap. Yes! Yes! assumes that there is no limit to the taxpayers willingness to spend.

Are you a Yes! Yes! person or can you see through the screen? Vote No! No! to demonstrate again that

we are intelligent, independent voters who think and act accordingly.

Kirk Fisher

(Note: The Northville Township Board of Trustees has, in fact, approved a resolution vowing to roll back the township library millage of .38 mill in the event the May 3 vote passes.)

Geake explains vote on PERA

To the editor:

On April 20, the Senate approved HB 5128, commonly referred to as the Public Employee Relations (PERA) bill. The bill is part of the "cost containment" package that is to work in conjunction with the public's adoption of Proposal A. The primary focus of the bill is to vest the decision making authority on administrative educational matters with locally elected school boards. I voted for HB 5128.

The bill contains enforcement measures relating to illegal lockouts by school districts and to illegal teacher strikes. To fully understand this issue some background is necessary.

Prior to 1965, teachers were at a disadvantage because they were forced to individually negotiate their salaries and benefits. This changed in 1965 when the Legislature adopted laws that allowed teachers to organize and bargain effectively for their employment contracts.

As part of the 1965 legislation, teachers were—and still are—prohibited by law from striking. In turn, school boards are prohibited from using lockouts as a bargaining device. Although the law has existed for 29 years, the ability of school boards and courts to enforce the law was limited.

The remedy was to order teachers to return to work or face dismissal. As an example, the law was enforced in the Crestwood district after a prolonged strike in 1974. The teachers were dismissed, and the school district incurred high legal fees for the individual tenure hearings for the dismissed teachers. Because of the unenforceability of dismissing teachers who participate in an illegal strike, and the high cost to the school districts associated with such dismissals, the law has seldom been enforced.

The provisions in HB 5128 dealing with illegal teacher strikes state that for every day teachers participate in an illegal strike they will lose a day's pay. In addition the teacher's union would be fined \$5,000 per day for each day of an illegal teacher strike.

If a school board implements an illegal lockout, the board is fined \$5,000 per day, and the individual board members are fined \$250 a day. The bill does not make strikes illegal—they have been for 29 years. The bill sets a reasonable enforcement mechanism for an existing law.

HB 5128 also addresses the ability of locally elected school boards to have decision making authority for administrative policies. Specifically, it removes several areas from the collective bargaining process. These include:

- The selection of the insurance carrier for employee benefits. The school board is required to negotiate the benefit level with the employees (the board would be the policy holder).
- The starting day of the school

year.

- The decision to authorize a public school academy.
- The decision to contract with a third party for non-instructional services.

- The use of volunteers in the schools.
- Decisions on the use and staffing of technology in the schools.

- Compensation for reimbursement of a penalty imposed due to an illegal strike.

HB 5128 also prohibits the bargaining representative of a state education association from vetoing a collective bargaining agreement that the local association has ratified.

I believe in local control of our schools. I also believe that we elect our school board members to represent our interests in providing our children with the best education possible. HB 5128 vests that authority with the local school boards and provides a reasonable enforcement mechanism for a 29-year-old Michigan law against illegal teacher strikes.

Sen. Robert Geake

Business is very supportive

To the editor:

The Northville Parks and Recreation Department wishes to extend its thanks to Mark King and the staff of Mark's Small Engine Repair for the donation of a Toro commercial lawn mower. The mower will be used to mow all of the Recreation Department athletic facilities, including the new community park.

Mark's Small Engine Repair has continuously supported the Northville community and the Parks and Recreation Department. Their generosity should be commended by all Northville residents.

Stop by the new Mark's Small Engine facility at 16959 Northville Road and say thank you on behalf of the Northville community.

Traci Johnson, Director
Parks and Recreation

Reading month donor thanked

To the editor:

The students and staff of Moraine Elementary School would like to publicly thank the owners of the Pizza Cutter, Mr. and Mrs. Jim Delano, for donating a free pizza to each one of the students at Moraine when he/she completed the Reading is the Key to Your Future challenge during March is Reading Month in Michigan.

This is the fourth consecutive year the Pizza Cutter has made this award to the students of Moraine Elementary School. We appreciate their generosity.

Reading is valued by all of us and Mr. and Mrs. Delano further promote the value of literacy. We are fortunate to have them as one of our Business in Education Partners.

Thank you Mr. and Mrs. Delano! The pizzas were "soooooo" good.

Students and staff
Moraine Elementary School

MITCH HOUSEY'S

BAKED HAM	PRIME RIB	ORANGE ROUGHY
\$6.95	\$10.95	\$8.95

All Dinners Include: Salad, Vegetable, Baked Potato and Hot Bread

Other Dinners Available from \$6.95

All Checks Totaled With 4% Sales Tax and 15% Gratuity

A MOTHER'S DAY TREAT

28500 SCHOOLCRAFT (Opposite Ladbroke DRC)

425-5520

Now APPEARING Showcasemen WED. Thru SUN. Wed. & Thurs. 8:00 P.M. Fri. & Sat. 8:30 P.M. Sun. 9:00 P.M.

MAY 8 OPEN 2 P.M.

Hours: Open 7 Days Daily Mon.-Sat. at 11:00 a.m.

TIRED OF YOUR CONSTANT COUGH, COLDS, SORE THROAT, SINUS CONGESTION, RUNNY NOSE, OR WHEEZING?

See the area's leading specialists and feel better soon!

We listen, explain, and give you state of the art treatment.

Same day, evening, and Saturday hours are available.

We participate with Blue Shield, Medicare, and a variety of other insurances.

MICHAEL S. ROWE, M.D., F.A.C.P.
MICHAEL J. HEPNER, M.D., F.A.C.A.I.

Board certified Adult and Pediatric Specialists
Staff Members of St. Joseph Mercy, William Beaumont, Providence, Sinai, and Huron Valley Hospitals.



ALLERGY AND ASTHMA
CENTER OF SOUTHEAST MICHIGAN

24230 Karim Boulevard, Suite 130, Novi, MI 48375
(10 Mile Road just west of Haggerty, easy access from I-275)

(810) 473-8440 or 1-800-246-8110

EXPO 275

Eighth West Suburban
Products & Services Exposition

Outstanding Show Preview Reception

6 - 9:00 p.m., Tuesday, May 17
Burton Manor, 27777 Schoolcraft, Livonia

\$25.00 Includes...

- Full Open Bar
- A Taste of Over 20 Area Restaurants
- Excellent Networking Opportunities
- With Special Guest...

Governor John Engler

Call the Livonia Chamber of Commerce
At 427-2122 for info

BUSINESS AT ITS BEST!

Luring back early-leaving athletes



Phil Power

News briefs from the sporting world:

- This weekend the National Football League drafted college football stand-outs. Signing bonuses will run into the millions.
- Last week University of Michigan basketball stars Juwan Howard and Jalen

Rose announced they would get the big bucks and turn professional. Both are juniors. How and says he'll be back to finish his degree. Rose almost certainly won't.

- A few weeks ago, some U of M athletes pled no contest to a charge of shoplifting beer. Turns out a plant cashier had been letting them take it without paying. The case drew a lot of media attention.

I'm a newspaper publisher, a former sports editor (with the paper in Fairbanks, Alaska, many years ago) and a regent of the U of M. Below some reflections on the state of college athletics.

First, the fact of the matter is that big-time college sports have become little more than fodder for the entertainment industry.

CBS paid \$1 billion to televise this year's NCAA basketball championship. Bo Schembechler used to say that God intended football to be played at 1 p.m. on Saturday afternoons, on grass and out-of-doors, but TV schedules now determine when and where games shall be played. Graduation rates for athletes at most universities are far lower than for the rest of the student body. The pressure to win is great enough that some coaches cheat in recruiting, and a few are caught.

Second, so what?

A lot of people like to watch college sports, especially now that the professional ones seem so pre-packaged, marketed and devoid of any real emotion. What's wrong with that, especially when the colleges, at least those with successful athletic programs, get a lot of TV exposure? And the athletes, even if they don't turn pro, get scholarship rides worth something in excess of \$100,000 and a shot at a better life for them and their families.

Third, even if you don't like it, what are you going to do about it?

Not much. There's entirely too much publicity and reputation, not to mention bragging rights, that accompany athletic success. Television exposure, even to university presidents, is habit-forming.

There are costs. Most athletic programs ar-

ound the country, even big time, lose money. At the University of Michigan, the athletic department has trouble breaking even on a budget of \$24 million (including around \$2 million in TV money).

But I know of no university planning to eliminate intercollegiate sports.

Fourth, it's still sad to see so many good kids turn pro, when I know full well very few will make it, and many will wind up with no degree, no job and no prospects. College should be something more than an unpaid player development system for the owners of professional sports franchises.

Here's a modest proposal: Whenever a professional team signs kids before they get their degrees, require the team to place in escrow with the university an amount sufficient to fund the eventual completion of the students' degrees whenever they return to school.

This would be an insurance policy as well as an incentive for kids to return to school to get their degrees. And it would, if only symbolically, indicate that even those who own professional teams recognize that at least one purpose of going to college is to get a degree.

Phil Power is chairman of the company that owns this newspaper. His touchtone voice mail number is (313) 953-2047 ext. 1880.

Mother's Day BUFFET

HOLIDAY INN - LIVONIA WEST

SUNDAY, MAY 8 - 11 A.M.-5 P.M.

Receive a Complimentary Souvenir Photo for Mom

Enjoy chef's specialties such as: carved prime rib, ravioli with Alfredo sauce, seafood stir-fry, grilled chicken breast with citrus sauce, an array of breakfast items and a fantastic dessert bar.

Adults \$15.95 • Seniors \$12.95 • Children 6-12 \$6.95

Holiday Inn
LIVONIA-WEST

1-275 at Six Mile Road • Livonia
Call For Reservations
464-1300

Call GREEN SHEET CLASSIFIED (313) 348-3022

SPRING *sale*

LADIES

30% OFF ENTIRE STOCK of misses' knits in Dept. 96.
Print and solid cardigans, T-shirts, pants and shorts. Reg. \$18-\$38, now 12.60-26.60.

30% OFF misses' Jantzen® 'Pretty in Pastel' coordinates.
Easy-care jackets, tops, shorts, skirts and pants. Reg. \$28-\$39, now 19.60-27.30.

30% OFF misses' Rhoda Lee printed jewel-neck shells.
Short-sleeved georgette, in Misses' Blouses. Reg. \$34-\$38, now 23.80-26.60.

49.99 misses' Sag Harbor nubby-textured blazers.
Natural flax, for career, casual and daytime wear. Misses' Separates. Reg. \$100.

30% OFF ENTIRE STOCK of Esprit sportswear.
Logo T-shirts, shorts, dresses and more, in Young Attitude. Reg. \$14-\$38, now 9.80-26.60.

30% OFF two-piece, jacket dresses and Better Dresses.
For misses, petites and plus sizes. Reg. \$70-\$160, now \$49-\$112.

INTIMATES

30% OFF ENTIRE STOCK of regular-price slips and half slips.
Reg. \$8-\$34, now 5.60-23.80.

30% OFF ENTIRE STOCK reg.-price Subtract, Warners, Playtex Secrets
bras, control bottoms, briefs, panty girdles, body briefers. Reg. \$8-\$44, now 5.60-30.80.

30% OFF ENTIRE STOCK of regular-price cotton and cotton/Lycra®
panty and day bra sets. Reg. 3/\$10-\$16, now 3/\$7-11.20.

30% OFF ENTIRE STOCK of ladies' regular-price sleepwear, robes
and dusters. Reg. \$16-\$120, now 11.20-\$84.

• FRIDAY

• SATURDAY

• SUNDAY

Last 3 days

30% Off & more

MEN

30% OFF ENTIRE STOCK of activewear from Jantzen, Dior, more.
T-shirts, shorts, swimwear, golf coordinates and more. Reg. \$14-\$65, now 9.80-45.50.

30% OFF ENTIRE STOCK of woven sport shirts.
Alexxus, Marc Lewis, Van Heusen and more. Reg. \$22-\$42, now 15.40-29.40.

30% OFF ENTIRE STOCK of Levi's® jeans and denim shorts.
Many styles, in basic and fashion colors. Reg. \$36-\$54, now 25.20-37.80.

35% OFF ENTIRE STOCK of men's wallets, belts, hankies,
suspenders, jewelry and sunglasses. Reg. \$5-\$36, now 3.25-23.40.

30% OFF ENTIRE STOCK of men's hats and caps.
Straw and lightweight cotton solids and madras plaids. Reg. \$15-\$45, now 10.50-31.50.

50% OFF ENTIRE STOCK of Looney Tunes cotton T-shirts.
Popeye, college logos and Looney Tunes characters. Reg. 15.99-19.99, now 7.99-9.99

ACCESSORIES

30% OFF ENTIRE STOCK of ladies' small leather goods.
Checkbook clutches, mini bags, wallets-on-a-string and more. Reg. \$6-\$60, now 4.20-\$42.

30% OFF ENTIRE STOCK of regular-price vinyl, straw and fabric
handbags. Excludes Liz Claiborne. Reg. \$16-\$44, now 11.20-30.80.

30% OFF ENTIRE STOCK of ladies' hair goods and dummies.
In Fashion Accessories. Excludes Liz Claiborne. Reg. \$6-\$16, now 4.20-11.20.

30% OFF ENTIRE STOCK of ladies' trouser socks.
A great selection of styles and colors. Reg. \$4, now 2.80.

30% OFF ENTIRE STOCK of ladies' Dearfoams Soft Note casuals.
Knit, cotton and linen, in Casual Footwear. Reg. 9.99-\$14, now 6.99-9.80.

Make the most of it from
Monet • Marvella • Trifari

Choose from our entire collection, in Fashion Jewelry.¹

Buy 1 item SAVE 10%

Buy 2 items SAVE 20%

Buy 3 or more items SAVE 30%

SHOES

19.99 Liz Claiborne casual canvas ties. Walk in comfort and with style.
Choose from white, light denim and flax. Special purchase 19.99.

Receive your Elizabeth Arden gift FREE
with any Elizabeth Arden purchase of 17.50 or more
Skincare, makeup and fragrance treats in a striking travel case. While supplies last.

Everything Crowley's sells is **GUARANTEED**. If it doesn't fit or you're not pleased, you
can return it, no questions asked. Our hassle-free exchange policy assures your satisfaction.

¹ Trifari at Westborn, Macomb and Livonia. ² All stores except Tel Twelve. Sale prices do not apply to Exceptional Value items. Selection varies by store.
Spring Sale ends May 1.
Call Crowley's • 1 800-733-0339

KIDS

50% OFF ENTIRE STOCK of boys' Looney Tunes T-shirts and
shorts from Collegeware. Sizes 8-20. Reg. 16.99, now 8.50.

35% OFF ENTIRE STOCK of denim shorts by Jet Set for girls' 7-14 and
Bugle Boy for boys' 4-20.

35% OFF ENTIRE STOCK of Kids Count, Pride 'n Joy and
Weekend Gear playwear.

HOME

50% OFF Kensington Rose and Concept I luggage by Atlantic.
Tapestry or solid teal. Reg. \$70-\$250, now \$35-\$125.

35% OFF Farberware Classic and Revere stainless steel cookware.²
With even-heating aluminum bottoms, stay-cool handles. Reg. \$26-\$90, now 16.90-58.50.

30% OFF crystal gifts. Vases, bowls, platters and more from J. G. Durand,
Oneida and Crystal Clear. Reg. \$15-\$50, now 10.50-\$35.

30% OFF ENTIRE STOCK of tablecloths, napkins, placemats and
more. Solids, prints, vinyl, lace and more. Reg. \$2-\$90, now 1.40-\$63.

30% OFF ENTIRE STOCK of bath accessories. Shower curtains, soap
dishes, toothbrush holders, soap/lotion dispensers and more. Reg. 2.50-\$45, now 1.75-31.50.

Remember... *A Gift for Mom's day*

Mother's Day is May 8.

Have your Mother's Day gift

selection from Crowley's gift-wrapped FREE.

CROWLEY'S

we're here for you

Edenderry area opposed to road connections

Continued from Page 1

only off of Seven Mile—dispute that they're legally or practically necessary. The Woods plan could address those issues without turning their neighborhood boulevards into major thoroughfares, residents indicated.

Connecting them to Six Mile would bring huge increases in traffic, critics said, endangering residents and destroying the quiet, relaxed atmosphere there.

"Factor it all in and the unequivocal answer to the question of putting these roads in is 'No,'" area spokesperson Bob Grant said, receiving a standing ovation from the audience.

Grant gave the commission a detailed file explaining residents' opposition to the road connections and other problems they saw in the Woods plan. Other residents echoed his sentiments.

"Our streets have a neighborhood atmosphere where people can go walking, jogging and bike riding. Small children can ride their bikes in the street and mothers can push babies in strollers. All this traffic around our homes will create a significant traffic hazard and will seriously compromise the quiet character of our neighborhood," Georgina Couse

Chas said. She and her husband Walter developed Edenderry Hills more than three decades ago.

Anthony Koterba said the neighborhood's message was simple: "No outlets. Not one outlet, not two outlets. No outlets," he said to a round of applause.

Township Police Sergeant John Sherman, speaking on behalf of the Department of Public Safety, maintained—despite questions from

some at the meeting—that at least one road connection was necessary for fastest emergency access to the Woods subdivision.

If a connection were not made to Six Mile, he explained, emergency personnel would have to enter Woods via another road such as Seven Mile, taking valuable time to do so.

"I can assure you that one or two minutes can make a difference in these situations," Sherman, an of-

ficer of nearly two decades, said. "I'm not saying that to be melodramatic. I'm saying it because that's the way it is."

The question facing the commission, one member said, is whether that issue outweighs potential dangers of increased traffic through the area.

"Will the opening of the roads negatively or positively affect safety?

That's the real question," Mark Abbo said.

Commissioners ended up tabling the Woods matter pending two issues.

First, they want a legal opinion from the township's attorney telling them whether the commission or Wayne County has the final say on whether the road connections must go in or not. County officials want at

least two of the three connections made and say their approval is necessary for the Woods plan to go through. Grant, however, told the commission that township ordinance said that they had the ultimate decision in the matter.

Commissioners also asked for Guidobono and township consultants to conduct a sweeping traffic study of situation.

MILFORD LANES
NOW FORMING FREE
BOWLING BALL
SPRING LEAGUES
(810) 685-8745

IN NEED OF A
CENTRAL
AIR
CONDITIONER
LENNOX
FREE ESTIMATES
525-1930
UNITED TEMPERATURE
8919 Middlebelt • Livonia

PRO-MOWER
533-2090
(open 7 days a week)
EARLY-BIRD
LAWN MOWER TUNE-UP
\$36.95
Other Repairs
At Similar Savings
Includes: • Replace spark plug • Oil Change • Sharpen
and balance blade • Adjust P.T.O. • Lubricate
transmission, etc. • Clean entire machine, top and bottom
• Adjust carburetor • Clean fuel system • Flush fuel system
• Torque cylinder head
WE WILL HONOR ALL COUPONS
FREE PICK-UP & DELIVERY

Corey's
Jewelry Outlet Store

**INVENTORY
LIQUIDATION**
HUGE SELECTIONS!
14KT. GOLD • STERLING SILVER •
RHINESTONES • PEARLS • FASHION
EARRINGS AND NECKLACES

65%
to
80% OFF
OFF
OFF

Our Entire Stock of Jewelry in Store.
**EVERYTHING
MUST GO!!!**

In the Novi Town
Next to Mervyn's
Corey's
Jewelry Outlet Store

**OIL
HEAT**
It's time to
separate the
facts from
the hot air.

**FACT
#3**

Oil is a safe, non-explosive heating fuel. In fact, oil at room temperature will extinguish a flame as quick and sure as water.

ELY FUEL
316 N. Center Hwy
(810) 349-3350
Member
Michigan
Petroleum
Association

People who know the facts
warm up to oil heat.

Continued and Advance Payment Program lease payments based on 94 Mercury Villager with PEP 692A MSRP of \$21,225, and 94 Mercury Sable with PEP 451A MSRP \$19,475. Excludes title taxes and license fee. Lease payment based on average capitalized cost of 92.35% of MSRP for Villager and 91.65% of MSRP for Sable for 24-month Red Carpet Leases purchased in the Great Lakes Region through 12/31/93. Some payments higher, some lower. See dealer for payment terms. Lessee may have option but is not obligated to buy car at lease end and price to be negotiated with dealer at closing. Lessee responsible for excess wear/tear and mileage over 30,000 miles at \$11/mile. Credit approval/insurability determined by Ford Credit. Take new retail delivery from dealer stock by 6/2/94. Total of monthly payments is \$7,176 for Villager and \$6,456 for Sable. Cash savings based on a comparison of total of monthly payments under a conventional 24-month Red Carpet Lease plus cash down payment vs. one lease payment under the Advanced Payment Program lease. \$8,198 vs. \$7,434 for Sable and \$9,258 vs. \$8,501 for Villager. This is an average of prices based on an independent survey of Metro Detroit Lincoln-Mercury Dealers on March 9, 1994 for Cougar and March 29, 1994 for Grand Marquis. Some prices higher, some lower. Title and tax extra. See your Metro Detroit Lincoln-Mercury Dealer for his price and terms. Always wear your safety belt. *Taxes and title extra.



- ANN ARBOR**
Apollo
2100 W. Stadium Blvd.
668-6100
- DEARBORN**
Krug
21531 Michigan Ave.
274-8800
- DETROIT**
Bob Maxey
16901 Mack Ave. at Cadieux
885-4000
- DETROIT**
Park Motor
18100 Woodward Ave.
889-5000
- FARMINGTON**
Bob Dusseau
31625 Grand River Ave.
474-3170
- GARDEN CITY**
Stu Evans
3200 Ford Rd.
425-4300
- PLYMOUTH**
Hines Park
40601 Ann Arbor Rd. [at I-275]
1-800-550-MERC
- ROCHESTER HILLS**
Crissman
1185 South Rochester Rd.
652-4200
- ROSELAND**
Arnold
29000 Gratiot at 12 Mile Rd.
445-6000
- ROYAL OAK**
Diamond
221 N. Main St. at 11 Mile Rd.
541-8830
- SOUTHFIELD**
Star
24350 W. 12 Mile Rd.
354-4900
- SOUTHGATE**
Stu Evans
16800 Fort St. at Pennsylvania
285-8800
- STERLING HEIGHTS**
Crest
36200 Van Dyke at 15th Mile Rd.
939-6000
- TROY**
Bob Borst
1950 W. Maple
643-6600
- WATERFORD**
Mel Farr
4178 Highland Rd.
683-9500
- YPSILANTI**
Sesi
950 E. Michigan
565-0112

A SPRING PRICE BREAK You can save off with any of these four great Mercurys right now...for a great low price!

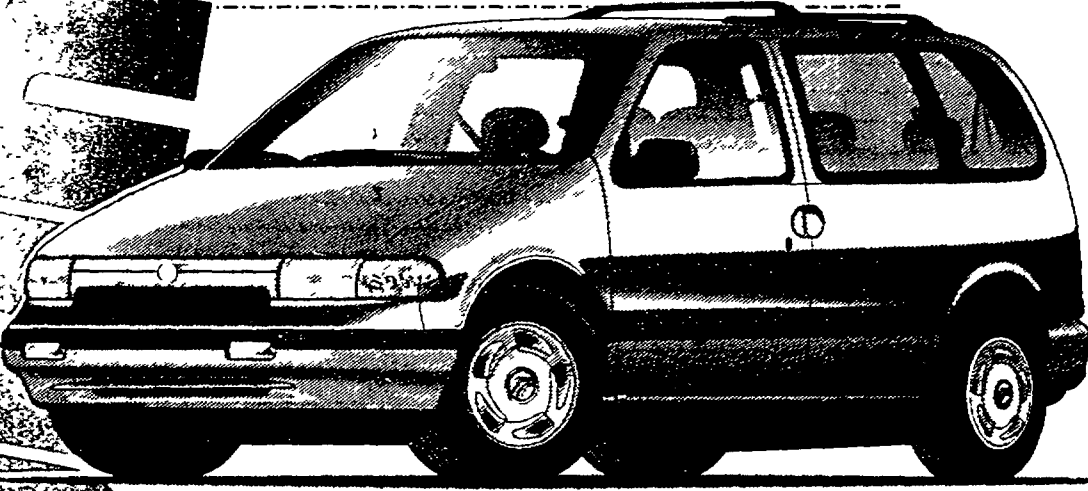

STANDARD FEATURES:
• DRIVER-SIDE AIR BAG • 3.0-LITER OHC V-6 ENGINE • MULTI-POINT ELECTRONIC FUEL INJECTION • FRONT-WHEEL DRIVE • FOLR-WHEEL ANTI-LOCK BRAKE SYSTEM • POWER STEERING • ELECTRONIC AM/FM STEREO CASSETTE
PREFERRED EQUIPMENT PACKAGE 692A: • POWER WINDOWS/LOCKS • DUAL POWER MIRRORS • 8-WAY POWER DRIVER'S SEAT • ALUMINUM WHEELS • 7-PASSENGER SEATING

1994 MERCURY VILLAGER GS
Save Up To \$757* With One Advance Lease Payment*

\$299 OR **\$8,501**
A MONTH FOR 24 MONTH LEASE

First Month's Payment*\$299N/A
APP Payment*N/A\$8,501
Down Payment*\$2,0820
Refundable Security Deposit*\$300\$375
Cash Due at Signing*\$2,681\$8,876

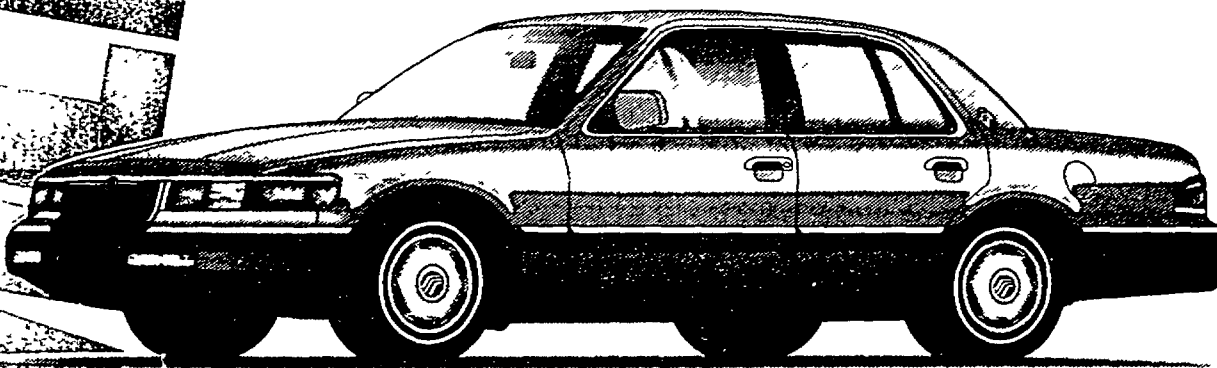

STANDARD FEATURES: • 4.6-LITER SOHC V-8 ENGINE • SEQUENTIAL MULTI-PORT ELECTRONIC FUEL INJECTION • SPEED-SENSITIVE, VARIABLE-ASSIST POWER STEERING • DRIVER- AND RIGHT-FRONT PASSENGER-SIDE AIR BAG SUPPLEMENTAL RESTRAINT SYSTEM* • 4-WHEEL POWER DISC BRAKES • CFC-FREE AIR CONDITIONER • POWER WINDOWS • POWER OUTSIDE MIRRORS • 6-WAY POWER DRIVER'S SEAT • ELECTRONIC AM/FM STEREO CASSETTE RADIO
PREFERRED EQUIPMENT PACKAGE 157A: • FINGERTIP SPEED CONTROL • POWER LOCK GROUP • ELECTRIC REAR WINDOW DEFROSTER • FRONT AND REAR CARPETED FLOOR MATS

1994 MERCURY
GRAND MARQUIS GS

ABOUT
\$19,080³

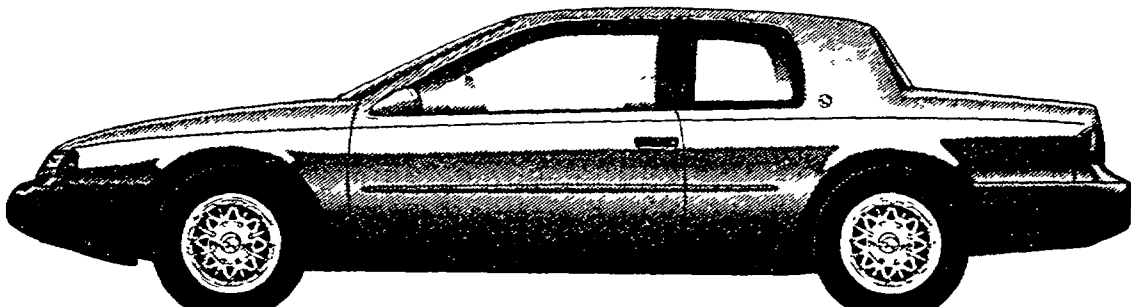

STANDARD FEATURES: • DRIVER AND RIGHT-FRONT PASSENGER AIR BAG SUPPLEMENTAL RESTRAINT SYSTEM* • 3.8-LITER V-6 ENGINE • SEQUENTIAL MULTI-PORT ELECTRONIC FUEL INJECTION • POWER STEERING • CFC-FREE AIR CONDITIONER • ELECTRONIC AM/FM STEREO WITH CASSETTE
PREFERRED EQUIPMENT PACKAGE 260A: • FINGERTIP SPEED CONTROL • POWER LOCK GROUP • ELECTRIC REAR WINDOW DEFROSTER • LIGHT GROUP • 6-WAY POWER DRIVER'S SEAT • CAST ALUMINUM WHEELS

1994 MERCURY COUGAR XR7

ABOUT
\$16,615³

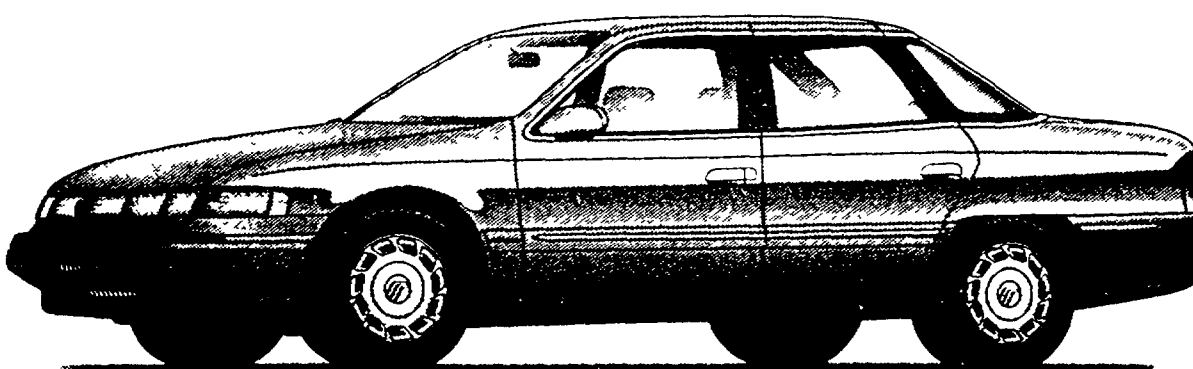

STANDARD FEATURES: • 3.0-LITER V-6 ENGINE • SEQUENTIAL MULTI-PORT ELECTRONIC FUEL INJECTION • SPEED-SENSITIVE VARIABLE-ASSIST POWER RACK-AND-PINION STEERING • POWER BRAKES • CFC-FREE AIR CONDITIONER • DRIVER- AND RIGHT-FRONT PASSENGER-SIDE AIR BAG SUPPLEMENTAL RESTRAINT SYSTEM*
PREFERRED EQUIPMENT PACKAGE 451A: • POWER SIDE WINDOWS • FINGERTIP SPEED CONTROL • POWER LOCK GROUP • 6-WAY POWER DRIVER'S SEAT • ALUMINUM WHEELS • ELECTRONIC AM/FM STEREO CASSETTE RADIO

1994 MERCURY SABLE GS
Save Up To \$757* With One Advance Lease Payment*

\$269 OR **\$7,434**
A MONTH FOR 24 MONTH LEASE

First Month's Payment\$269N/A
APP PaymentN/A\$7,434
Down Payment\$1,7430
Security Deposit\$275\$325
Cash Due at Signing*\$2,287\$7,759



St. Mary Hospital thanks our sponsors...

Baby Depot

Canton

Body Rocks Gym, Health & Racquet

Livonia

Breastfeeding Education

St. Mary Hospital - Livonia

Buddy's Pizza

Livonia

Cardwell Florist

Livonia

Dy-Dee Service

Detroit

Education & Health Promotion

St. Mary Hospital - Livonia

Fonte D'Amore

Livonia

Fox Hills Country Club

Plymouth

KathleenPhotographs

Farmington

LaMoore Photography

Livonia

Handle with Care

Mary MacGregor, L.P.N., A.D.

Massage for Relaxation

Maid in the U.S.A.

Livonia

Mary Kay Cosmetics

Mimi Hoffman, Representative

Northville

Mead Johnson Nutritional Products

Evansville, Indiana

Medela, Inc.

Breastfeeding National Network

McHenry, Illinois

Mothercare

Twelve Oaks Mall, Novi

Mother's Work

Laurel Park Place

Livonia

Nails by Sandy

Livonia

The Nanny Corp

Ann Arbor

Radisson Suite Hotel

Farmington Hills

St. Mary Hospital Child Care Center

Livonia

Toys-R-Us

Livonia

Anonymous Gift

Our new Miracle of Life Maternity Center received a warm welcome from the community at our recent Open House. Hundreds of families toured the beautifully decorated Maternity Center, learned about family-centered maternity care, and enjoyed displays and raffle prizes thanks to the above sponsors and local businesses.

Our commitment to family-centered care in the Miracle of Life Maternity Center includes flexible visiting hours, time with your baby, and time for father, grandparents, brothers and sisters. You'll enjoy our private rooms that combine home-like comforts with the support of mother-baby nursing, where the same nurse cares for both mother and baby. And special support programs like breastfeeding, 24-hour baby-talk hotline and baby-beeper program. True family-centered care.

When you compare other maternity units with the Miracle of Life Maternity Center, we think you'll find the choice is clear — St. Mary Hospital. We are a full-service hospital prepared to care for you and your baby, and located close to home at Five Mile Road and Levan in Livonia.

If you are thinking of having a baby, call us for a **physician referral at 313-591-2882**. We'll send you specific information about tours, classes and the Miracle of Life Maternity Center.



family-centered care



St. Mary Hospital
36475 Five Mile Rd.
Livonia, Michigan 48154

St. Mary Hospital is affiliated with William Beaumont Hospital



RECORD OUR TOWN

B
THURSDAY
April 28, 1994



As a freshman at Novi High School, Matt Mitchell was labeled a nerd because he was overweight. His classmates would call "suey," like a farmer would to a pig, whenever he approached. He got the chance to confront his bullies on a syndicated talk show earlier this month.

From A NERD To A KNOCK- OUT



Today, Mitchell is a slim 6-foot-1 and 180 pounds. Despite the name calling and teasing he received as a kid, he says he had a happy childhood. Mitchell said he has always believed in treating others the way he wants to be treated, a lesson instilled by his parents as a youngster.

By MICHELLE HARRISON
Staff Writer

During his junior high and early high school years, classmates would tease Matthew Mitchell, calling "suey" as a farmer would to a pig, whenever he approached.

These "average bullies," as Mitchell called them, teased and called him names because he was overweight. He was a nerd, according to their standards.

One bully—Lou—admitted to throwing rocks and apples at Mitchell while Christy, the girl Mitchell had a mad crush on, admitted to "dissing" him as he tried to show his affection for her every day at her locker.

Now 23 and 80 pounds thinner, Mitchell, a Novi resident, had the opportunity to confront Lou and Christy in front of a national audience last month. He was the second guest on talk show host Ricki Lake's segment of "Surprise! I Was a Nerd but Now I'm a Knockout." The show aired April 8.

"I more or less told them (Lou and Christy) what they did and how it had affected me," Mitchell said. "Then I took questions from Ricki and the audience. As the show went on, I gave my opinions on how I think people should be treated."

Mitchell learned of the upcoming

segment while watching the show one afternoon.

"They had taken a commercial break and they flashed the topic and a phone number," Mitchell said. "... I'm not the timid type. I just picked up the phone."

The operator on the other end asked Mitchell to send some before and after pictures. That was last October.

"Every month I would look in the TV Guide to see if they had done the show," Mitchell said.

Six months later, on March 14, Mitchell got the phone call he thought wasn't coming. Could he be in New York for taping in two days? the caller inquired.

"That's how crazy it was," he said. "It was totally hectic. I was nervous but happy."

Producers sent Mitchell, a waiter at Cantina Del Ray, the airline tickets via express mail the next day along with a couple pages of rules.

Before he knew it, Mitchell was on a plane for a once-in-a-lifetime experience that would last 27 hours.

He landed at Kennedy Airport about 4 p.m. March 16. With his hand-held video camera in one hand, he got his luggage, found his driver and chatted with other passengers as he recorded the entire event.

Once he got to his hotel, he met another person who was appearing on an earlier taping of the Ricki Lake Show. Three shows were being taped that day, at 3, 5 and 7 p.m., Mitchell explained.

This man, a female impersonator, happened to be a guest on the "My Parents Hate What I Do to Make Money" segment.

"He was in the same boat with me. Well, I guess it was a little different of a boat," Mitchell laughed after thinking about it. "He showed me some of the dresses he was going to wear on the show. He had this one black evening gown that had a hundred pieces of broken mirror all over it."

After chatting with the man for a bit, it was off to check out the night life after a quick stop at the fruit stand. Mitchell met up with some friends from his NBC days at the nightclub Webster Hall where they partied until 4 a.m.

As an Albion College student, Mitchell interned four months for "Saturday Night Live" and NBC Sports. He performed clerical work and typed press releases for "Saturday Night Live" and edited videotape for NBC Sports.

A speech communications and theater major, Mitchell loved his brief stint in New York. In fact, he's planning on moving back for the summer.

"I got to go backstage at 'Saturday Night Live' whenever I wanted," he said.

He met all of the show's stars, like Dana Carvey who's "really cool" and Mike Myers, a bit "quiet and reserved" of Wayne's World fame. He's also talked with Bob Costas, Marv Albert and O.J. Simpson from NBC Sports.

As time grew near for Mitchell to appear on the talk show, he started getting the jitters. He checked out of his hotel room at 1 p.m., stopped for a bite to eat and was whisked away to the studio.

"The producers greeted me," he said. "I had to go through a metal detector."

Then it was time to wait. He mingled with other guests and checked out the 3 p.m. taping until it was time for makeup at 4 p.m. Thirty minutes later he was fitted with his microphone.

A short "pep" talk from the producer and it was time.

"I was very nervous," Mitchell admitted. "My theater training helped me a lot. I knew to enunciate and to be animated. The producers warned us the crowd would either zap you with energy or zap the energy out of you."

On the show, the two who had bullied Mitchell were already seated in front of the audience. Lake asked the two how and why they

had bullied Mitchell before asking Mitchell to come out.

When he was introduced, Mitchell, with a 6-foot-1, 180-pound frame, emerged and promptly walked over to Lou and pinned a sign which read "suey" on Lou's chest.

"I don't hold a grudge," Mitchell said about the two. "I just wanted to put them in their place and bury the hatchet. I've seen them since and everything is OK. It's in the past."

Mitchell said he learned a very important lesson from his parents while he was growing up—treat others the way you want to be treated.

"I was always a happy kid even though I was big and teased a lot," Mitchell said. "My brother and sister were fun-loving and good-natured. I've always been open-minded about everybody."

"I don't like people who don't respect other people. I have a lot of gay friends. I have a lot of black friends. I have a lot of different kinds of friends. Nothing matters as long as that person is a nice, trustful person with a good head on their shoulders."

Mitchell said his junior high and early high school experiences turned him into a loner.

"In high school you had to fit in and I didn't fit in," he said. Mitchell's transformation

started after his high school junior year. In a mock school election he was voted "changed the most."

"I stopped going to the arcades. I stopped staying inside all day eating," he said.

Mitchell had just gotten his first car—a 1974 Plymouth Duster—and joined the tennis team.

He knew once he lost some weight he would have a better chance in getting the better parts in all the school plays he participated in.

It hasn't been hard to keep fit, said Mitchell.

"I try to be real smart (about what he eats) and real active," he said. "I play a lot of basketball and I run three times a week."

Besides getting the chance to confront his junior high bullies, Mitchell said he jumped at the opportunity for some exposure. He would like a career in theater or TV sports communications.

"I'm looking for any kind of break," he admitted.

Besides, he got \$50 for doing the show, which he said was a blast.

"It was easily one of the best entertainment experiences in my life," he said. "It's something you never think will happen to you. It's like buying a Lotto ticket. You think you might win, but you never win. It was like a dream come true."

Volunteer



Maybelle Opal

Red Cross volunteer holds down dual job

By DOROTHY NASH
Special Writer

"It's a lovely place to work," said Maybelle Opal about Botsford Hospital where she is a Red Cross volunteer two days a week in two different departments.

From 9 to 1 one day she assists with clerical work in the endoscopy department, which is concerned with colon cancer.

"I make up packages," she said, one containing forms regarding tests and one for possible surgery, and also, "I label boxes of syringes."

She has a close relationship, she said, with the nine nurses and secretary in the department. If she can't make it one day, they don't want another volunteer.

From noon to 4 on a second day Opal coordinates activity in the surgery lounge.

"I take care of the people who come

in"—20 to 30 friends of patients having surgery. They sign in at her desk, giving their own name and that of the patient. And if anyone leaves the room, Opal notes the time.

Also she gets calls regarding the patients, which she relays to the people waiting—calls like visitors may go in before surgery, the patient is in recovery, the patient is in recovery, and at last the doctor will call.

Unlike her volunteering in endoscopy, Opal said, "When I go away on vacation, I have to get somebody to take over."

Being a Red Cross volunteer, Maybelle Opal said, means she has taken Red Cross orientation and is entitled to wear the uniform. Where she volunteers is her choice.

If you would like to volunteer with the Red Cross in this or another activity, contact the offices at 29691 Six Mile in Livonia. The telephone number is 422-2787.

It's A Fact

City of Novi Population

The total population of Novi in 1960 was 6,390. The 1970 U.S. census counted 9,668 people living in Novi. By 1980 the figure jumped to 22,525 and the 1990 U.S. census figure was 32,998.

The Southeast Michigan Council of Governments (SEMCOG) recently prepared a population forecast based on several trends for Novi. Their highest of three estimates put Novi's population at 83,668 by the year 2010 and the lowest estimate at 52,024.

SOURCE: City of Novi

In Our Town

Show to feature authentic Victorian fashions

All the dresses in the Sand Hill Chapter 79 of The Questers vintage clothing fashion show will be authentic.

The show has been scheduled for 12:30 p.m. Wednesday, May 11, in the Fellowship Hall at First Presbyterian Church, 200 E. Main St., Northville.

The fashion show will be preceded by two skits: the first identifies clothing (often totaling 15 pounds) worn at the turn of the century and the second skit will portray the many uses of the ever-present apron from the same era.

The fashion show will consist of sleepwear from the last quarter of the 1800s, a morning dress, waists and skirts and dresses from the turn of the century. The early decades of the 1900s saw dramatic changes in clothing for the women.

Chapter members will wear heavily beaded and rhinestoned garments from the 1920s and the show will end with the clinging fashions that were popular in the 1930s.

The price for the event is \$5. Dessert will be served and gift certificates will be awarded for door prizes.

Tickets can be purchased by calling the church at 349-0911 or from members of the Women's Association. All profits will be used for missions and scholarships.

Newcomers keep busy

Northville Newcomers have several events on the calendar for the last week of April. One of the highlights is a couples' pizza and bowling night, scheduled for Friday, April 29.

Ladies golf started Thursday, April 21, at Fox Hills. This is a "fun" group and all level players are welcome. Couples golf will be held every other Saturday afternoon during the summer.

Plans to attend the Junior League of Detroit Designers' Show House for May 12 have been made.

Information about Northville Newcomers is available from Lisa Kozerski, 380-9355.

Stories wanted

Do you know of a local resident who's done something interesting or celebrated something special lately? If so, call Michelle Harrison at 349-1700.



Photo by BRYAN MITCHELL

Left to right, Karen Stephens, Diane De Vincent and Marianne Thelen make centerpieces for a Victorian fashion show May 11 at Northville Presbyterian Church.

HomeTown



CONNECTION

Introducing a new way to meet your match. It's easy. And, your classified ad is FREE

1. Write your ad

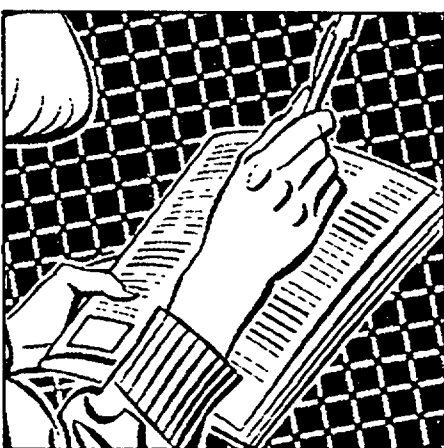

We'll assign you a voice mailbox which will appear in your ad. Your ad will run for 4 weeks

2. Record your message



Record your own 2 minute voice greeting, at no charge, for people to listen to. You do NOT leave your name or number at this time.

3. Your ad runs free in the paper

Attractive, 22 yrs. old, 105 lbs., seeking very handsome male between 22 to 35 yrs. old. Someone with a goal in life. Loves dancing, music and willing to try something new. #67898

SWF, health-conscious, humorous, entrepreneur, very attractive, 5'6", 130 lbs. #45678

46; has lots of TLC to give to right gentleman. Slightly overweight. Would like to meet kind, sincere gentleman. #45632

4. People listen to you



They may leave their name and number for you. Those who respond are charged \$1.49 per minute. (It's put right on the monthly phone bill.)

5. You listen to them



You call in and listen to any messages left in your mailbox. This will cost you \$1.49 per minute. No one else will be able to hear your messages.

6. You get together



Once you've picked up your messages, you may decide to contact whomever you choose. Only then do you make your identity known to those who've responded to you.

Call today to place your ad Dexter/Chelsea 313-426-5032; Brighton 313-227-4436; Howell 517-548-2570; Milford 313-685-8705; Northville 313-348-3022; Novi 313-348-3022; South Lyon 313-437-4133; or mail the coupon below.

Voice Mailbox \$ FREE
First 5 lines of print ad \$ FREE
Additional lines x \$1.50 each x 4 weeks \$
Subtotal \$

The following information is completely confidential. We cannot accept your ad without it.

Name
Address
City State Zip
Phone (daytime) (evening)

Mail to: Hometown Newspapers, Classified Department, P.O. Box 251, South Lyon, MI 48178

You must be 18 years of age or older to use this service. One person cannot place an ad for another person. Ads containing obscene or sexually explicit language will be rejected. This publication reserves the right to edit or refuse any ad and assumes no liability for the content of, or response to any ad or message.

CHURCH DIRECTORY

For information regarding rates for church listings call
The Northville Record or Novi News
349-1700

WALLED LAKE FIRST BAPTIST CHURCH

Rev. Rogers
309 Market St. 624-2253
(behind First of America Bank off Pompoer Trail Rd.)
Wed. 10:00 a.m. Women's Bible Study
Sunday School 9:45 a.m.
11:00 a.m. Morning Worship
Nursery Available. All Welcome

ST. JOHN LUTHERAN FARMINGTON HILLS

23225 Gil Road, 3 blocks S. of Grand River
3 blocks W. of Farmington Road
Worship at 8:30 & 11:00 a.m. (Nursery)
Church School 9:40 a.m.
Pastors: Charles Fox & Daniel Cave
674-5584
Lenten Service Wed. 7:30 p.m.

GOOD SHEPHERD LUTHERAN CHURCH

9 Mile & Meadowbrook
Wisconsin Ev. Lutheran Synod
Sunday Worship 8 a.m. & 10:30 a.m.
David A. Grundmeier, Pastor - 349-0565
9:15 a.m. Sunday School & Bible Class
Wed. 7pm-Lenten Vesper Service

FIRST CHURCH OF CHRIST SCIENTIST

1100 W. Ann Arbor Trail
Plymouth, Michigan
Sunday Worship 10:30 a.m.
Sunday School 10:30 a.m.
Wednesday Meeting 7:30 p.m.

NORTHVILLE CHRISTIAN ASSEMBLY

41355 Six Mile Road
Northville 349-9030
Sunday School 9:15 & 10:30 a.m.
Sunday Worship 8:30 a.m., 10:30 a.m. & 6:30 p.m.
Pastor: Chris T. Buchanan, Jr., Pastor
Northville Christian School
Preschool & K-8
335-9031

NOVI UNITED METHODIST CHURCH

41671 W. Ten Mile - Meadowbrook
349-2552 (24 hrs.)
Sunday Worship at 10:30 a.m.
Nursery Care Available
Charles R. Jockard, Pastor
Church School 9:15 a.m.

MEADOWBROOK CONGREGATIONAL CHURCH

21355 Meadowbrook Rd. Novi at 8 Mile
Morning Worship 10 a.m.
Church School 10 a.m.
349-1757
Minister: Rev. E. Neil Hunt
Minister of Music: Ray Ferguson

CHURCH OF THE HOLY CROSS EPISCOPAL

10 Mile between Ten & Back, Novi
Phone 349-1175
Sunday 7:45 a.m. Holy Eucharist
Sunday 11 a.m. Holy Eucharist
11 a.m. Sunday School & Nursery

WARD EVANGELICAL PRESBYTERIAN CHURCH

17000 Farmington U-24 422-1150
Services 8:00, 9:15, 10:45am-12:05pm
Sunday School & Nursery Provided
7:00 p.m. evening service
Service Broadcast 11:00am WFLR - AM 1030

ST. JAMES ROMAN CATHOLIC CHURCH NOVI

46325 10 Mile Rd.
Novi, MI 48374
Saturday 5:00 p.m.
Sunday 9:00 a.m. & 11:00 a.m.
Reverend James F. Cronk, Pastor
Parish Office 347-7778

CHURCH OF THE HOLY FAMILY

24505 Meadowbrook Rd. Novi MI 48375
Masses Sat. 5 p.m. Sun. 7:30 a.m.,
8:45 a.m., 10:30 a.m., 11 a.m. & 6:30 p.m.
Holy Days 9 a.m. & 10:30 a.m.
Father John Budas, Pastor
Father Andrew Tomasz, Assoc. Pastor
Parish Office 349-8847

VICTORY LUTHERAN CHURCH (MISSOURI SYNOD) NOVI MEADOWS SCHOOL

On Ten Rd. near 11 Mile Road 349-2669
Sunday Worship & School 10 a.m. to 11:30 a.m.

FIRST PRESBYTERIAN CHURCH OF NORTHVILLE

200 E. Main St., Northville 349-0911
Worship & Church School 9:30 & 11:00 a.m.
Childcare Available at 9:30 & 11:00 a.m.
Rev. James Russell, Minister of Evangelism & Singles
Rev. Martin Anklam, Minister of Youth
& Church School

SPIRIT OF CHRIST LUTHERAN CHURCH - E.L.C.A.

40700 W. 10 Mile (W. of Haggerty)
Sat. 5:30 p.m. Sun. 8:30 & 10:45 a.m.
Church School at 9:30 a.m.
Church Office 477-6296
Pastor Thomas A. Scherger

OUR LADY OF VICTORY CATHOLIC CHURCH

770 Thayer, Northville
WEEKEND LITURGIES
Saturday 5:00 p.m.
Sunday 7:30, 9:11 a.m. & 12:30 p.m.
Church 349-2521, School 349-3510
Religious Education 349-2559

FIRST APOSTOLIC LUTHERAN CHURCH

26325 Hoisted Road at 11 Mile
Farmington Hills, Michigan
Services every Sunday at 10:30 a.m.
Also First and Third Sunday at 7:00 p.m.
Sunday School 9:15 a.m.
Bible Class - Tuesday 7:30 p.m.
Song Services - Last Sunday of month - 7:00 p.m.

ST. PAUL'S LUTHERAN MISSOURI SYNOD

Hon & Elm Street, Northville
Lubeck, Pastor
Church 349-3140 School 349-3146
Sunday Worship 8:30 a.m. & 11:00 a.m.
Sunday School & Bible Classes 9:45 a.m.
Wednesday Worship 7:30 p.m.

FIRST UNITED METHODIST CHURCH OF NORTHVILLE

349-1144 - 8 Mile & Ten Roads
Dr. Douglas Vernon - Rev. Thomas M. Beagan
Rev. Arthur L. Scadding
Summer Sunday Worship Service 8:15 & 10 a.m.
Sunday School 9 a.m. Nursery/Adult
11 a.m. Nursery-3rd grade

ORCHARD HILLS BAPTIST CHURCH, SBC

23455 Novi Rd. (between 9-10 Mile)
Bible Study for All Ages 9:45 a.m.
Worship Services at 11 a.m. & 6 p.m., Wed. 7 p.m.
Kenneth Stevens, Pastor, 349-5665
All services interpreted for the deaf

FIRST BAPTIST CHURCH NOVI

45301 11 Mile at Ten Rd.
Home of Ft. Christian School Grade 2-12
Sun. School 9:45 a.m.
Worship 11:00 a.m. & 6:00 p.m.
Prayer Meeting Wed. 7:00 p.m.
Dr. Gary E. Miller, Pastor 349-3647

TO HAVE YOUR CHURCH APPEAR HERE CALL

349-1700

FAITH COMMUNITY PRESBYTERIAN CHURCH

44400 W. 10 Mile Novi, Novi 349-5666
1/2 mile west of Novi Rd.
Richard J. Henderson, Pastor
J. Cyrus Smith, Associate Pastor
Worship & Church School 9 & 10:30 a.m.

FIRST BAPTIST CHURCH OF NORTHVILLE

217 N. Wing
Novi, Stephen Sparks, Pastor 348-1020
Sunday Worship 8:30 a.m., 11 a.m. & 6:30 p.m.
Wed. Prayer Service 7:00 p.m.
Boys Brigade 7 p.m. Pioneer Girls 7 p.m.
Sunday School 9:45 a.m.

FIRST CHURCH OF THE NAZARENE

21260 Haggerty, Northville 348-7600
(between 8 & 9 Mile Rd. near Novi Hwy)
Sunday School 9:30 a.m.
Morning Worship 10:50 a.m.
Evening Celebration 6:00 p.m.
(Nursery provided)
Holland Lewis, Pastor

TO HAVE YOUR CHURCH APPEAR HERE CALL

349-1700

PTA News/Elementaries

Silver Springs

Hats off to our March students of the month: John Kinville, Kelcey Phillips, Kathleen Frisbie, Lasse Kausrud, Jeffrey Kemp, Cristina Ryzyl, Sara Saremi, Shane Wilber, David Justice, Sherry Mulligan, Kathryn Kinville, Nick Arnold, Vicky Saran, Steven Doinidis, Samantha Drouillard, Alexandra Katona, Jolene Kohl and David Maldonado. Hats off also to our principal, Ken Pawlowski, for being such a good sport as he endured his seven dunkings which resulted from the March reading program. Thanks to his enthusiasm and the efforts of program creators Angie Krzeczowski, library/media specialist, and Vivian Henderhan, learning consultant, more students than ever before were reading during March.

The following students received all As and Bs for the third quarter, making them members of the ABBIT (As and Bs Because I Try) Society: fourth graders Claire Bagdal, John Baker, Katie Banks, Laura Dale, Christina DeVincent, Steven Doinidis, Graham Dresselhouse, Samantha Drouillard, Kim Ebeling, Rebecca Eley, Diana Frentzos, Laura Gajdos, Anna Grinvalds, Joe Guerin, Jenny Houslander, Megan Houslander, Michael Hunt, Helen Johnson, Jenny Jones, Kristina Kalso, Masaki Kirya, Sarah Kucharczyk, Mark Lane, Tricia Lodos, Matt McClish, Megan Meckstroth, Jon-Paul Misulis, Nick Moroz, Danny Nurmi, Ravi Saran, Desiree Saremi, Eric Schultz, Melissa Sherman, Scott Skrabut, Cory Sonberger, Janine Surma and Adam Zobel; fifth graders Monica Anderson, Cindy Aniteau, Renee Ascione, Elena Bazili, Nick Brazen, Tommy Carr, Danielle Charbonneau, Tiffany Chester, Lindsay Crammond, Billy Dalton, Michelle Delany, Amanda Fogliatti, Kaarina Gary, Megan Gilshire, Daniel Gladden, David Gladden, Merrick Goodman, Chaz Grammona, Amber Hare, Michael Hiemstra, Tom Hughes, Celeste Karch, Alexandra Katona, Kristen Kirk, Jolene Kohl, Bryan Kontry, John Lazar, Christopher Lebeis, Ken MacKinnon, David Maldonado, Hillary McCrumb, Sean Nappo, Chad Neumann, Kathleen Ochmanski, Joe Rohloff, Robert Ryan, Robyn Ryan, Nicole Sage, Scott Schanne, Sarah Sebastian, Scott Shepard, Betsy Shutt, Mark Thomson, Michelle Tomes, John Toth, Jennifer Tucker,

Teddy Walter and Justin Wargelin.

Fifth grader Megan Gilshire, who represented Northville at the state level in the McDonald's "When I Grow Up" speech contest, won second place honors. Congratulations Megan on a job well done.

The Campbell label program for this year has come to an end with Judy Higbee's and Wendy Kelly's classes winning pizza parties for highest collections. Thanks to the efforts of chairperson Mary Ryzyl, her volunteers Sue Anker, Betsy Lebeis and Monica Katona, and the families who took time to send in labels, several teaching aids were acquired for the school.

Kites filled the skies above Silver Springs last week as students participated in this month's Student Council-sponsored activity. Plans are under way for a lunchtime roller skating activity in May.

Last week, Silver Springs students got a close-up view of the insect world as Gary Dunn from the Young Entomologists Society visited our school with his collection of insects.

Our last assembly of the year, entitled "Understanding Energy for a Cleaner Environment," will be presented on May 18. As always, families are welcome to attend.

Our last roller skating party of the year was held last week and, as usual, it was a huge success. Many thanks to Deb Peloso for organizing these fun-filled evenings for us this year.

Jan Salmon's third and fourth grade music students have been rehearsing very hard for their spring musical to be held tonight at 7 p.m. Best of luck to all involved.

Kindergarten Parent Orientation is scheduled for 7 p.m. May 10 with kindergarten roundup taking place on May 17 (p.m.) and May 18 (a.m.). Please contact the school office, 344-8410, to register your child if you have not already done so.

The Silver Springs Fun Fair and Pizza Dinner will be held from 5:30 to 8:30 p.m. Friday, May 20. Everyone is invited. Games, prizes, raffles, good food and fun are all in store for those who attend.

Our last PTA meeting of the year will take place at 9:15 a.m. Tuesday, May 17, in the music room. Babysitting will be available. Please join us.

Submitted by Kathy Houslander.

Amerman Elementary

Principal Steve Anderson announced the winners of the Amerman Spelling Bee. They are as follows: (Third grade) Colin Myers, third place; Ricky Riegner, second place; Mike Ryan, first place; (Fourth grade) Stephen Selinsky, third place; Apoorva Kelkar, second place; Chris Detrych, first place; (Fifth grade) Brandin Bueter, third place; Brooke Stein, second place; Aditya Prasad, first place.

A post office has started at Amerman. It supports the third grade curriculum on letter writing. Mr. Anderson reported that a mock stamp has been designed and letter processing has begun.

Campbell's Labels Committee chairperson Nancy Manley announced that there were 2,000 entries in the labels contest. The winners of the Campbell's Soup calendar were Robby Limauro, Meredith Epley and Megan Taepke.

The Junior Enrichment Series offered a program entitled "The Living Abraham Lincoln." In honor of President's Day, Fourth and fifth graders assembled on Feb. 25 for the "Joy of Mathematics." Other programs in March included "The Dream Machine" and "We Follow No Footsteps." Valerie Scho Carey, author, visited on March 24.

Committee chair Abbie Holden has sent the "Best of Show" from the Reflections contest on for further competition. Thank you to Frames Unlimited for donating the shrink wrapping.

School Board Appreciation Week was acknowledged and Amerman PTA presented an appreciation certificate to Joan Wadsworth and Dr. Leonard Reznierski in recognition for all they are doing for our schools.

Diane Bert has offered to paint a United States map on our playground.

Mr. Anderson expressed much gratitude to the Pizza Cutter for its contribution to "Express Yourself."

The Amerman Elementary April PTA meeting provided much information regarding events taking place in our community. Special guest speakers were John Bucklan, president, district library board; and Phil Smith, Northville Library millage campaign committee chairperson.

They presented information regarding the upcoming May 3 vote for

a new library in Northville. Presently, Northville has a library that is 6,200-square-feet. The proposed building is a two-story, 25,000-square-foot library with an elevator.

Another special guest was Mary Najarian, newly appointed principal at Thornton Creek Elementary School.

Nan Piekarski offered the following slate of PTA officers for the 1994-95 school year: Barb Slubowski, president; Cindy Atkinson, vice-president; and Debbie Hayes, treasurer. No nominations have been received for secretary at this time. Nominations will be voted on at the May 3 PTA meeting.

Steve Anderson reports that March's "Express Yourself" was well received by students and staff. The children really enjoyed the dance performance by the Eisenhower Ensemble. Another big hit was the carving of the totem pole by Matt Schellenberg. The finished product can be seen in the front hallway by Mr. Anderson's office.

In the beginning of March, students were asked to sign a pledge card promising that television would be turned off or viewing time cut back for the entire month. Students who met "The Amerman Challenge" would be eligible to participate in a drawing for a free dinner at Genitti's. Two names were drawn at the April PTA meeting and the winners were Amanda Olah and Lindsay Moore. Congratulations.

Janine Bauchat, Amerman Grounds committee, reported that three Scout troops will be busy planting flowers around the school once the weather improves. Thank you to Leisure Time for its generous donations to our Grounds Committee.

Sue Craik has been busy with last minute details for Teacher Appreciation Week which will be May 2-6.

Amerman's walking club has resumed. Participants receive certificates for every 10 miles or 20 miles walked. The walking club takes place during the upper elementary lunch/recess from approximately noon to 12:45 p.m. Mr. Anderson could use some parent volunteers to help punch cards.

The next PTA meeting will be Tuesday, May 3, at 9:15 a.m.

Submitted by Vicki Shearly

Wedding



Melissa and Mike Goyette

Melissa Pode and Mike Goyette were married May 1, 1993, at Mercy Center Chapel in Farmington Hills. Father John Menner officiated at the double ring ceremony.

The bride is the daughter of Ron and Carol Pode of Northville and the groom is the son of Frank and Chris Goyette of Farmington Hills.

The bride wore a traditional white satin gown with cathedral length train accented with pearls and lace and carried a bouquet of cascading orchids, roses, alstroemeria and stepanotis.

Melissa Poelker was the matron of honor and the bridesmaids were Sylvia Caroselli, Jane Rodda, Michelle and Jennifer Goyette. The attend-

dants wore tea-length mauve taffeta gowns and carried bouquets of cascading orchids, fuschia roses alstroemeria and greens.

Other attendants for the bride were the junior bridesmaid, Nicole Valitutti, and the flower girl, Michelle Valitutti.

The best man was Brian Reamer, friend of the groom. Ushers were Jon Chamecki, Ric Gowen, and Bob and Steve Pode. Danny Cheney was the ring bearer.

Following a reception at Vladimir's in Farmington Hills for 185 guests, the couple honeymooned at Hilton Head Island.

The couple reside in Reford.

In uniform

Navy Petty Officer 1st Class DAVID S. HUTCHINSON, son of Kenneth E. and Gereldine Hutchinson of Northville, recently promoted to his present rank while serving with Helicopter Anti-Submarine Squadron (Light) 37, Naval Air Station, Barbers Point, Hawaii.

He joined the Navy in June 1984.

Marine Sgt. PAMELA M. ZILCH, whose husband Gary is the son of Connie M. Crawford of Northville, re-

cently received a Certificate of Commendation.

Zilch was cited for superior performance of duty while assigned with the 8th Engineer Support Battalion, 2nd Force Service Support Group, Marine Corps Base, Camp Lejeune, N.C.

She consistently performed her demanding duties in an exemplary and highly professional manner.

She joined the Marine Corps in January 1983.

Singles

Single Place, an adult ministry for single people meeting at First Presbyterian Church of Northville, will gather from 10 to 10:45 a.m. Sunday morning. Bob Allwine will be the speaker.

Contra and square dance will be held from 8 to 11 p.m. Saturday, April 30, at the Northville Community Center, 303 W. Main St. Karen Missavage is the caller. Music will be provided by Golden Griffin Stringet. The cost is \$10 at the door.

"How to Break Up" will be the topic of a workshop presented by David Blake from 7:30 to 9 p.m. May 4. David Jerome will present "Prenuptial Agreement" at the same time.

A donation of \$4 is requested for each workshop.

A divorce recovery workshop has

been scheduled for 7:30 p.m. for seven Thursday evenings, May 12 through June 23, in the library/lounge.

This workshop is for divorced and separated persons of all ages. A donation of \$30 is requested and scholarships are available.

Living Beyond Divorce, Phase II, will be offered from 7:30 to 9 p.m. on six Thursday evenings, May 12 through June 16. Pam Jacobs will be the facilitator.

A donation of \$40 is requested and scholarships are available.

For further information about any of the Single Place programs or to register, call 349-0911.

Single Point Ministries offers a unique opportunity to join more than

500 persons of varied backgrounds together for a class about Jesus Christ. The group meets at 10:45 a.m. each Sunday in Knox Hall of Ward Presbyterian Church, 17000 Farmington Road (on the corner of Six Mile) in Livonia. The Rev. Paul Clough will lead with scripture messages relevant to single living.

"Talk it Over" is held on the second and fourth Fridays of each month in Knox Hall.

The 10th annual Eagle Run will be held Saturday, May 7, at Maybury State Park in Northville. A 5K, 10K and fun/run walk with lunch and a music concert will be among the day's offerings. All proceeds will be donated to the Detroit Rescue Mission.

For further information about Single Point Ministries, call 422-1854.

Send Singles information to The Northville Record/Novi News, 104 W. Main St., Northville, MI 48167.

BUILDING N.A. MANS CENTERS
BUILDING KNOW-HOW SINCE 1900

Handy Mans Wood 'N' Barn Kits
8'x8' No Floor. Includes pie-cut "rib trusses," shingles, textured panel siding. All trim, plates and nails.
• Installation Available
• Additional Sizes & Styles Available

STARTING AT \$339

Your SPRING Project Experts!

New life for weathered wood...

Weatherblaster® safely removes the gray and black discoloration from aged, unfinished wood - without sanding. • Especially effective on Redwood or Cedar decking, siding or hot tubs. • Perfect preparation for Penofin® penetrating oil finish. • Safe to plant life.

\$13.99 #521600

The finest wood finish available

Penofin® seals and protects the mill-bright beauty of natural wood. • Brazilian Rosewood Oil base deeply penetrates and stabilizes wood fibers. • Blocks ultraviolet rays, the number one cause of discoloration. • Microporous finish seals out moisture, yet allows wood to breathe. • Safe and easy to use.

\$22.97 #521601

FREE Plans and Estimates • FREE Delivery Available
FREE Deck Building Book • FREE Professional Design Service

15% OFF TREATED LUMBER
• Great For Decks • Fences
• Docks or Any Other Outdoor Projects.

CHOOSE YOUR DECK LUMBER WISELY!
KEY BENEFITS OF WOLMANIZED PONDEROSA PINE:

- More stable than yellow pine • Less shrinkage & warping than yellow pine • Easier to handle (cut & nail) than yellow pine • More uniform appearance than yellow pine!

CANTON - Do-it Center
41900 Ford Road, Canton, MI 313-981-5800

N.A. MANS HOME DESIGN CENTER:
41900 Ford Road, Canton, MI
Windows & Doors 313-981-4485
Kitchen & Bath Showroom 313-981-5800
Creative Floors 313-981-3582

MONROE
2754 N. Monroe St., Monroe, MI 313-241-8400

NEW BOSTON
36500 Sibley Road, New Boston, MI 313-753-9366 OR 313-941-3131

TRENTON
3300 W. Jefferson, Trenton, MI 313-676-3000

For Mother's Day . . .
Give the gift of a mammogram to a special woman in your life

- Breast cancer affects one in nine women
- Every woman is at risk
- Early detection significantly increases a woman's treatment options

The best method to detect breast cancer early involves three things: regular exams by a physician, monthly breast self examination and mammograms as recommended by the American Cancer Society. Mammography can often detect breast cancer up to two years before a cancerous lump can be felt.

If the important woman in your life has medical insurance coverage for screening mammography but isn't already getting regular mammograms, encourage her to schedule an appointment today. If not, consider giving her a mammogram for Mother's Day. It's a gift that may save her life.

McAuley Breast Care
McAuley Health Building—Plymouth
990 W. Ann Arbor Trail, Suite 301
(313) 454-9830

- Locations also in Ann Arbor and Ypsilanti
- Call to schedule an appointment
- Gift certificates available
- Accredited by the American College of Radiology and authorized by the State of Michigan and Medicare

American Cancer Society Guidelines for Screening Mammography

40-49 yrs.	Mammogram every one to two years
50+ yrs.	Mammogram every year

St. Joseph Mercy Hospital
5301 East Huron River Drive
P.O. Box 995
Ann Arbor, Michigan 48106

Sponsored by the Religious Sisters of Mercy
founded in 1811
by Catherine McAuley



RECORD DIVERSIONS

5B
THURSDAY
April 28, 1994

Genitti's brings dinner theater to kids

By MICHELLE HARRISON
Staff Writer

Successful with its dinner theaters for adults, Genitti's Hole-In-The-Wall is presenting something similar for the kids.

Under the direction of Off The Wall Productions, the *Velveteen Rabbit* will follow Genitti's Saturday noon buffet lunch at 1 p.m.

The show will run four Saturday

afternoons, April 30 through May 21.

Novi resident Theresa Weiss, along with Mark Barerra, wrote the music and lyrics for the show, adapted from the story by Marjorie Williams.

"We stuck very close to the story and expanded it on some scenes," Weiss said. "We added a lot more fun to it."

The story is about a little boy who has a favorite toy—a stuffed rabbit.

"The theme is how love makes things real," Weiss explained. "Here, the toy rabbit becomes real."

Seven performers play eight characters in the 40-minute skit.

Weiss, who owns September Productions, which has performed plays for many schools in the area, said the *Velveteen Rabbit* can also be enjoyed by parents and adults.

"It's a good level for parents and

adults... sometimes just adults come to see the show," Weiss said. "There's a lot of movement, action and fun."

Ticket prices are \$9.99 for children and \$11.99 for adults. The buffet offers soups and sandwiches, and a buffet of pasta, salads, chicken and dessert. Tickets are available at the door.

For reservations, call 349-0522.

Spring sing

Left to right, Buss Bumford, Christine Gach, Mary Jo Paler (of Northville), Eleanor Smith and Janet Watson will sing "Second Hand Rose" in the Livonia Civic Chorus' "Curtain Up" spring concert. The 29th annual concert will be held at 8 p.m. May 6 and 7 at Clarenceville High School, 20155 Middlebelt Road, Livonia. Tickets are \$4 for seniors and students and \$7 for adults and are available at the Livonia Parks and Recreation Department (Five Mile and Farmington roads). Tickets will also be on sale at the door beginning at 7:30 p.m. on show nights. The Livonia Civic Chorus is sponsored in part by Livonia Parks and Recreation and is under the direction of Kevin J. Bylsma.



Entertainment listings

Submit items for the entertainment listings to The Northville Record, 104 W. Main, Northville, MI 48167; or fax to 349-1050.

Special events

FLY A KITE: Learn to make your own kite with Nancy Squires at 11 a.m. Saturday, April 30, at Borders Books and Music, located in the Novi Town Center.

The program is geared toward children ages 6 and up. Pre-registration is necessary. For further information, call 347-0780.

NOVI CHORALAIRES: will present their spring concert, "Makin' Music," at 7:30 p.m. Saturday, May 7, in the Fuerst Auditorium, Novi High School.

Tickets are \$5 for adults and \$4 for seniors and students. Tickets are available at the Parks and Recreation office, from Choralaires members and at the door.

LOCAL IS DIRECTING: Tom Byrne of Northville is directing *Coldwell Calling*, a melodrama written by Plymouth resident Gary A. Brda. The show is being performed at 8 p.m. Fridays and Saturdays through May 14, and at 3 p.m. May 1 and 8 at Trinity Theatre in Livonia. Tickets are \$7 at the door. For reservations, call (313) 364-6302.

SPRING CONCERT: The Schoolcraft College Community Choir will present its annual spring concert at 8 p.m. April 30 at Faith Lutheran Church in Livonia. Donations to the choir will be accepted during intermission.

For further information, call 462-4448.

PERFORMER'S SHOWCASE: The Novi Arts Council wishes to showcase the talents of area performers. Performances will be in the atrium of the Novi Civic Center prior to selected city council meetings. On occasion, performances may be taped by MetroVision and cablecast to residents.

Musicians, actors, poets, dancers, etc., are invited to submit an application form and audition tape, if available, to the Novi Arts Council.

On May 2, the Novi High School choir members will perform.

For further information, contact the arts council, 347-0400.

Theater

DINNER THEATRE: The Golden Mushroom in Farmington Hills and Theatre Arts Production have extended their running production of... *From Flappers to Phantom*. Due to the response, the production, originally scheduled to run through

March, will run through the end of April.

Come Follow the Band, an original spring and summertime musical revue, will now open in May and runs through July.

Dinner begins at 7 p.m. and showtime is 9 p.m.

For more information and reservations, call the Golden Mushroom at 559-4230.

HOME SWEET HOME: A dinner theater program will continue with scheduled Saturday performances at the 1920s-era Novi mansion which now houses Home Sweet Home restaurant. The murder mystery and a tenderloin and salmon dinner are \$25.95 per person.

Diners are given clues—and sometimes speaking roles in the action—to help them figure out who dunnit. Prizes are given out to the best guessers.

Home Sweet Home is located at 43180 Nine Mile Road just east of Novi Road.

Also, comedy night returns on Thursdays with 8 p.m. shows.

For information and reservations, call 347-0095.

GENITTI'S: Genitti's Hole-In-The-Wall Restaurant brings "The Genitti's Radio Hour Dinner Theatre" to you every Thursday, Friday and Saturday evening.

"Nautical Nonsense" will play through July.

Featured is Genitti's famous seven course family-style Italian dinner which includes homemade soup, garlic bread, pasta, antipasto salad, baked chicken, Italian sausage and steak and dessert.

Admission to the performance and dinner is by reservation only. Call (810) 349-0522 for reservations.

Genitti's "Hole-in-the-Wall" restaurant is located in downtown Northville at 108 E. Main St. just east of Center Street.

BRADY'S MURDER MYSTERY: Matt Brady's, located in the Holiday Inn, West Ten Mile Road in Farmington Hills, offers a murder mystery package for guests which includes dinner, overnight accommodations and breakfast.

Show dates are May 6, 13 and 20 and July 8, 22 and 29. Space is limited and reservations are required.

Call (810) 477-4000 for reservations or more information.

Music

PLYMOUTH SYMPHONY: The orchestra will hold its benefit pops concert dinner and auction, "Ring in the Spring," with Russell Reed, conductor. The event takes place at 8 p.m. April 29 at Golden Fox Restaurant, Fox Hills Country Club, 8768 North Territorial, Plymouth.

Special guests include Paul Rus-

sell, WQRS announcer, and the Detroit Handbell Ensemble.

Tickets are available in a wide variety of price ranges. Call (313) 451-2112 for more information.

FRIGATES INN: Dance with The Globe from 9 p.m. to 2 a.m. Wednesdays through Saturdays at Frigates Inn, 1103 East Lake Drive, Novi.

JAZZ IN THE PARK: Laurel Park Place ignites with the hot sounds of jazz and the latest in fashions featured during the "Jazz in the Park" concert series.

The free monthly series will begin at 1 p.m. and end at 2:30 in the Parkland court. Fashions from mall stores will be modeled informally during the concerts.

The Ron English Quartet will perform May 21.

MORE JAZZ: Outback Cappuccino Bar, 370 S. Main St., Plymouth, presents live jazz from 7 to 9 p.m. Wednesdays featuring the work of jazz artists Gary Cooper of Southfield and Terrence Lester of Southfield.

Cooper is a versatile musician, playing flute, trumpet, sax and flugelhorn while Lester plays keyboards with midi bass and rhythms. Call 455-0445 for more information.

MR. B'S FARM: Mr. B's Farm, on Novi Road north of Ten Mile, presents live music all week with no cover charge.

Sunday is a "Strings N' Things Jam" from 9 p.m. to midnight every week. Local artists get together for impromptu jams.

Music starts at 9 p.m. For more information call 349-7038.

RIFFLES: Fridays and Saturdays at 10 p.m., Riffles of Northville becomes a live rhythm and blues cafe. Riffles is at 18730 Northville Road. For information, call 348-3490.

SHERATON OAKS: It's live entertainment on Friday and Saturday at Eli & Denny's from 9 p.m. to 1:30 a.m. Taylor Made will play Top 40 hits May 6-7, 13-14, 20-21, and 27-28.

The hotel is at 27000 Sheraton Drive in Novi, across from Twelve Oaks Mall.

For information, call 348-5000.

SPORTS EDITION: Every weekend guests can enjoy live entertainment at the Sports Edition Bar, located inside the Novi Hilton Hotel, 21111 Haggerty Road, Novi.

Northern Lights, a quartet of two female vocalists and two male musicians who perform on the keyboard synthesizer and guitar, will perform top-40 hits of today and yesterday beginning at 9:30 p.m. April 30. A cover charge begins at 8 p.m.

STARTING GATE: The Starting Gate Saloon offers live music every Friday and Saturday night from 9 p.m. to 1:30 a.m.

The Starting Gate is located at 135 N. Center St. in downtown Northville.

JAZZ NIGHT: DePalma's Dining and Cocktails, 31735 Plymouth Road, Livonia, is offering live entertainment. Larry Nozero and Friends perform intimate jazz from 8 to 11 p.m. on Mondays. Featured artist Jack Brokensha on the vibraphone will appear May 2.

Ron DePalma plays jazz piano from 7 to 11 p.m. every Tuesday featuring a vast array of guest performers. Guest singers are welcome.

On Wednesdays, the Enrico Caruso Society performs live opera from 7 to 10 p.m. every Wednesday and featuring musicians David and Francesco entertain diners with the accordion, mandolin and guitar from 6:30 to 10:30 p.m. Thursdays.

Art

ATRIUM GALLERY: April is "Michigan Glass Month" and the gallery is exhibiting 11 artists, entitled the show "A Kaleidoscope of Color."

Terri Melnick of West Bloomfield is the featured artist for wall pieces. On exhibit through May 29 are the artist's large softly-colored floral collages and strong cardboard collages depicting street scenes.

The Atrium Gallery is at 109 N. Center St., Northville.

BACKDOOR GALLERY: Farmington's Backdoor Gallery on 37220 Eight Mile Road specializes in unusual art dolls. The gallery is in the home of co-owner Kathy Landers. She and the other owner, Kathleen Bricker, are both artists.

Hours are 11 a.m. to 3 p.m. Thursdays and Fridays; 10 a.m. to 4 p.m. on Saturdays and by appointment. Call 474-8306.

GATE VI GALLERY: The Gate VI Gallery in the atrium of the Novi Civic Center, 45175 W. Ten Mile, features a changing show of the work of local artists.

LITTLE ART GALLERY: The Little Art Gallery at Genitti's Samuel Little Theater in downtown Northville features two shows a month.

Michigan fine artists who would like to display their works are encouraged to contact gallery manager and artist Julie Giordano at 348-0282.

The Little Art Gallery is at 112 E. Main St.

PAINTER'S PLACE: "Flowers of America and Europe" is the theme of the watercolors in the Northville artist Caroline Dunphy's Center Street gallery during April.

In addition, there are drawings of Northville scenes as well as greeting cards featuring Mill Race buildings and other Northville locations.

Gallery hours are noon to 4 p.m. on Tuesdays through Thursdays, or by appointment. Call 348-9544 for more information.

BUSINESS OWNERS
Always be ahead of your competition!

"Why didn't I become a GETTING TO KNOW YOU Sponsor?"

Reach a new select market before your competitor does by being the first to introduce your business through Getting To Know You's exclusive new homeowner welcoming program.

GETTING-TO-KNOW-YOU
WELCOMING NEWCOMERS NATIONWIDE

For sponsorship details, call 1-800-255-4859

SPRING OPEN HOUSE

May Circular Sale - Now in Progress!

LAWN & GARDEN SEMINARS
12:00 PM - Perennials
1:00 PM - Organic Gardening
1:30 PM - Lawn Care
2:00 PM - Attracting Birds & Butterflies

Popcorn • Refreshments • Balloons
20-30 minute talks by Industry Experts

SEMINAR SPECIAL
25% OFF any one item

EARTH-ARBOR DAY
Celebrate our Good Earth!
TREE SEEDINGS
ONLY \$2.99

PERENNIALS
Over 50 varieties
From 3-1/2" pots for \$1.69 ea.
to huge landscape sizes

ROOT STIMULATOR
by Ferti-Lome
Gives plants a great start
\$3.49

THISTLE SEED
69¢/lb.

PRIVET HEDGE
Fast growing plant for privacy hedge
25 cut pkg.
ONLY \$7.99

HOME GARDEN SHOWPLACE

PLYMOUTH NURSERY and GARDEN CENTER

SPRING HOURS:
Mon.-Fri. 9-9, Sat. 9-6
Sun. 10-6
OFFERS EXPIRE 5/4/94

9900 Ann Arbor Rd.
Just 10 minutes west of I-275
453-5500

It's not easy to meet new people...

...but the HomeTown Connection makes it easy!

"I was way too busy to get out and meet people. Then I saw an ad for HomeTown Connection in the Green Sheet and decided to take a chance! All it took was one phone call!! It was fun to write my own ad and before I knew it, I had messages in my voice mailbox from people who were interested in meeting me!"

"I found someone special - - so can you!"

HomeTown Newspapers

1-900-288-7077
\$1.49 per minute

You must be 18 years of age or older to use this service.

Michigan's shopping bag can be used over and over thousands of times. Which is a real bargain, especially for the earth.

For more ways you can help call 1-800-488-8887

Earth Share



RECORD MOVIES

6B
THURSDAY
April 28, 1994

Trueba family fortunes come to life in 'Spirits'

In the passions, secrets and obsessions of a family lies the power to build and destroy worlds.

Those unseen forces — the violent ghosts of memory and desire, the invisible magic of hope and reconciliation — control and enchant all our lives.

Rarely has this been more dramatically brought to light than in Isabel Allende's epic novel "The House of the Spirits."

Over the course of three generations, the Trueba's deepest desires and darkest greed spark both romance and tragedy, create both fortunes and ruin, and lead violently, inexorably to the death of an old way of life and the birth of new dreams for themselves and their country.

Celebrated as an evocation of the catalytic forces of love, magic and family pride, "The House of the Spirits" has captured the imagination of readers around the world.

Now the book has been adapted for the screen by Bille August. The internationally-acclaimed cast includes Meryl Streep, Jeremy Irons, Glenn Close, Winona Ryder, Antonio Banderas, Vanessa Redgrave, Armin Mueller-Stahl, Maria Conchita Alonso, Jan Niklas and Sarita Choudhury.

"To me, 'The House of the Spirits' is a profound love story," said Bille August. "Not only between lovers but also between brother and sister, parent and child. It is about the contrasts and attraction between men and women, young and old, totalitarian and democratic, revenge and forgiveness."

"But it is also about the cost of feelings," she added. "About how we must remember that human beings, no matter what they do in life, end up affecting each other deeply in both beautiful and terrible ways."

"The House of the Spirits" follows the powerful Trueba family from the tranquil days of the 1920s to the modern turbulence of the 1970s. The family's intimate alliances are set against the violent struggles of their country, a South American republic fighting for democracy against a constant torrent of dictatorship and bloody coups.

While the political history of their country is up for grabs, the personal history of each Trueba takes a very different course.

Esteban Trueba (Jeremy Irons) is the family patriarch. In 1928, he is scraping away in the gold mines, his heart set on two equally impossible goals — to strike it rich where so many others have failed and to amass enough wealth to marry the fairy tale beauty Rosa Del

Valle.

But his dreams dissolve into obsession when Rosa dies suddenly, violently, foretold only by the visions of her strange, compelling younger sister Clara.

Hungry for land and the power invested by its ownership, Esteban takes command of an abandoned estate, Tres Marias, and restores it to its full wealth and glory, becoming a respected right wing politician along the way.

After foretelling her own sister's death, Clara retreats into a child's spiritual dream world, a strange, silent realm of visions, protected in awe by her mother Nivea (Vanessa Redgrave), who will continue to watch over her even in death.

The adult Clara (Meryl Streep) is the Trueba matriarch, a true maternal force of nature, using her psychic gifts to foresee and manipulate her family's fortunes.

When she finally speaks, 20 years after Rosa's death, it is to Esteban Trueba. "You've come to ask me to marry you, haven't you," she tells him, astonishing him with her powers for the first of many times. Drawn by Clara's mystery, Esteban Trueba begins a futile life-long struggle to know her, love her and control her.

Clara joins Esteban at Tres Marias, where they live with his spinster sister Ferula (Glenn Close). The two women bond to each other like blood sisters, with Clara instantly providing the warmth and friendship so long absent in Ferula's life, igniting Esteban's deadly rage and jealousy.

Despite his growing political popularity, in his own home power eludes him, sapped by family secrets — including the existence of his own illegitimate son — and the sisterhood of wife, sister and daughter, who seem to defy him at every turn.

Although the Trueba's history is filled with tragedy and regret, screenwriter August sees their tale as inspirational. "There is so much violence today over past history between families, between tribes, between political enemies," she said.

"Look at the tragedy in the former Yugoslavia, for example. If people would stop seeking revenge, I think it would be a very different situation. There is no greater power in this world than that of love and forgiveness."

"That is ultimately what the Truebas come to know over the generations — the power of their love for each other to change things, to forgive, give love and begin again. If we can learn to forgive, there is truly hope for humankind."



Meryl Streep and Glenn Close become close friends in Bille August's epic 'The House of the Spirits'

'Father Hood:' A lot more than expected

FATHER HOOD
By Heather Wadowski
Northville

What looked like a good action film or comedy starring Patrick Swayze ended up being much more. It ended up being serious and anything but comical.

Patrick Swayze plays a father who's on the run from the cops. Eventually, his two kids end up joining him on the run from the orphanage. Together, they are out to prove they can live on their own without anyone to help them.

What ends up happening is just the opposite of what was planned, when some information slips out about the orphanage. . . like the fact all the children are kept in handcuffs.

But when Swayze is wanted for kidnapping his own kids, and the biggest secret of all slips out, the only thing that can save all of them is the one thing they were all trying to avoid — love and trust.

This movie is not intended for young children, but teenagers and adults will love it.

COPS AND ROBBERSONS
By David Thompson
Highland

Chevy Chase's new movie, "Cops and Robbersons," was a great movie . . . for home rental.

The plot was good and it was a cute story line, but it just lacked the usual comedy that is expected in a Chevy Chase film.

"Cops and Robbersons" is playing at theaters now and stars Chevy Chase and Jack Palance.

A good movie to take the kids to. My personal suggestion is to wait for it to come out on video and rent it for \$3 instead of paying the big bucks at the theater.

READER MOVIE REVIEWS

FOUR WEDDINGS AND A FUNERAL
By Marybeth Bagnall
Highland

The movie is about exactly this — four weddings and a funeral.

It starts off in England with Charlie and Scarlet, who I suppose is his sister (it's never clear), getting up late for a wedding. They have to rush to the church and just make it there on time.

At the wedding Charlie sees a woman he wants to meet. They do, and later that night they have sex. The woman, Carrie, is a slut throughout the movie. She even cheats on her fiancé.

Then Charlie and Scarlet get up late for two more weddings just like the first one.

Next is the funeral. All this does is depress you. There is really no point in putting this in there. Actually, there is no point to the whole movie. It's just a bunch of people getting married, or wanting to.

Finally, there is the last wedding. I won't tell you what happens just in case you want to waste your time and money going to see this movie.

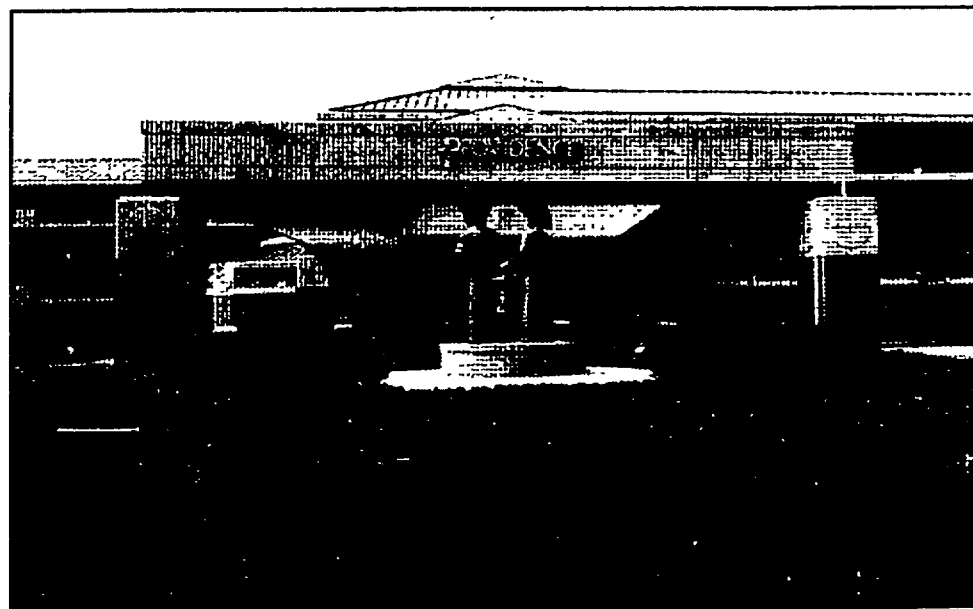

Providence Medical Center- Providence Park: Meeting your health care needs at one convenient location.

Providence Medical Center-Providence Park offers a full array of outpatient services to care for you and your family in our Ambulatory Center and the adjoining Medical Office Building. More than 130 doctors practicing in 35 specialties provide outpatient services at Providence Park including:

- 24-hour Emergency Care Center • Outpatient Surgery • 24-hour Recovery Care Unit • Clinical Laboratory • Behavioral Medicine Services • CT Scan • Cardiopulmonary Testing • Audiovestibular Testing • Corporate Health Services Department • Diagnostic Radiology • Diagnostic Endoscopy Center • Nuclear Imaging • Mobile MRI • Physical Medicine and Rehabilitation • Sleep Disorders Center • Women's Imaging Center.

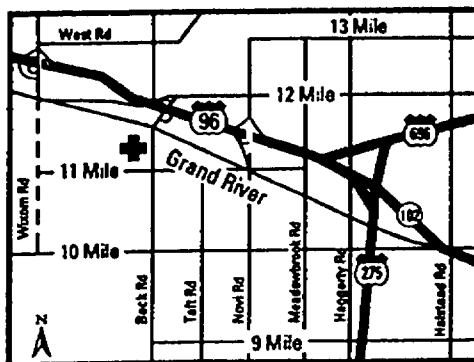

Providence Medical Center-Providence Park
47601 Grand River Avenue at Beck Road
Novi, Michigan 380-4100

DIRECTIONS TO PROVIDENCE MEDICAL CENTER- PROVIDENCE PARK IN NOVI

From west bound I-96 — Exit at Beck Road. Turn right (south) on Beck Road. At Grand River Avenue, turn right (west). The medical center entrance is on the left off of Grand River Avenue.

From east bound I-96 — Exit at Beck Road. Turn left (south) on Beck Road. At Grand River Avenue, turn right (west). The medical center entrance is on the left off of Grand River Avenue.

PROVIDENCE

Be a HomeTown critic, send us your reviews

Seen any good movies lately? If you have, we'd like to hear about it . . . we'd like to hear exactly what you think — good or bad.

What we're saying is that this is your opportunity to play movie critic in your HomeTown newspaper.

You can review a newly-released movie or a movie that is available on video. Please limit your mini-reviews

to 200 words and send them to HomeTown Newspapers, c/o Phil Jerome, 323 E. Grand River, Howell, MI 48843.

The reviews should include your name, address and day-time telephone number. Reviews without this information will not be published.

If you have any questions or want more information, please call Phil Jerome at (517) 548-2000.



Scott Daniel,
Sports Writer 349-1700

RECORD SPORTS

7B

THURSDAY
April 28, 1994

Mustangs fall in tourney final to Baseline rival

By SCOTT DANIEL
Sports Editor

Don't be sad Mustang softball supporters because two out of three isn't bad.

Northville High made it to Saturday's Novi Early Bird tournament finals with a pair of wins, but the Mustangs ran into a hot pitcher and fell to Novi, 3-1.

"We came from behind in two games," coach Frank Friemund said. "But not a third time."

Novi's Erin Bjerke and was brilliant, allowing just four hits and no walks to Northville. She struck out six Mustang batters.

It was the Wildcat right hander's second win of the tournament. She tossed a perfect game at Hazel Park in the opener.

"We were behind her," said Friemund. "Every ball we hit went to the right side of the field."

The Wildcats got all three of their runs in the first inning off Northville starter Karl Krupansky. With runners on second and third, Bjerke got a single to score both. She later scored on a single by Melissa Strikulis.

Northville got its only run in the third inning. Samantha Leger

"We came from behind in two games. But not a third time."

FRANK FRIEMUND
Softball coach

singled, stole second and eventually scored on a ground ball by Sarah Kemp.

Melissa Petrosky led Northville with two hits in the game.

The Mustangs are 4-3 on the season. Friemund said his team is rounding into shape.

"We've played four solid games in a row," he added. "We're settling down in the field."

Northville opened the tournament with a 5-1 win over Detroit Murray Wright.

Down 1-0, the Mustangs tied it in the first inning as Jenny Sheehan walked and came around on a Detroit error. Petrosky knocked in the winning run in the second with a single.

Northville added three in the sixth with RBI singles from Andrea



Jenny Cooley beats throw into second base for a steal against Canton last week.

Photo by BRYAN MITCHELL

Moretti, Sara Roth and Jenny Cooley. The Mustangs had 11 hits.

A 6-5 victory over Montrose in round two sent Northville to the final.

The game was tied 5-5 heading into the bottom of the seventh. Moretti singled to start off the rally.

Northville then loaded the bases as Cooley and Kristin Moore singled.

With one out, Jenny Frisbie delivered a single and the winning run.

NORTHVILLE 5, CANTON 2

In recent years playing the Chiefs meant facing high school softball's best pitcher in Kelly Holmes. Fortunately for the Mustangs and the rest of the WLAA, Holmes has moved on to the University of Michigan.

With the excellent hurler gone, Fri-

day was Krupansky's time to shine. The Northville senior ate Canton up by striking out 12 batters.

"She hit her spots," said Friemund.

Canton led 1-0 until the fourth inning. Northville tied it in that frame as Leger walked and eventually scored on a wild pitch.

The Mustangs came up with the

winning runs in the bottom of the fifth. Petrosky and Moretti scored on ground outs after reaching base.

Northville added two insurance runs in the sixth.

Petrosky, who is hitting an incredible .522, had three hits as did Cooley to lead the attack.

"We are seeming to get more hits than typical," said Friemund.

Runners take third place at annual Novi Relays

By SCOTT DANIEL
Sports Editor

Dennis Faletti has a way of predicting track meets. The longtime Northville High coach can generally tell, within a few points, where the chips will fall. So when Farmington Hills Harrison walked away with the Novi Relays title Saturday, it was hardly a shock.

"I thought they'd do well," said Faletti. "They have a good team."

The Hawks won the meet with 104 points while Northville was a distant second at 89 points. Host Novi was third with 65 points.

Harrison and the Mustangs won't match up in a dual meet until May 12. Faletti said the Western Division title will likely be up for grabs.

"It will be a heck of a battle," he added. As for the Novi Relays, Northville had an excellent day.

The team of Chris Gomersal, Eric Moore, Bob Oiler and Brian Dogonski placed second in the 800-meter relay in 1:33.3. John Gatti, Justin Cataldo and Mattis Kukainis combined to take third in the discus with 331 feet total.

In the sprint medley, Farb Navi, Pat Gordon, Moore and Scott Lloyd were third in 3:48.7. Northville got the first of its top finishes in the 3,200-meter relay as Bo Fowler, Jeff Zwiesler, Marc Ritter and Todd Zayti won in 8:29.2.

A 44:8 got Northville first place in the 400 relay. Gomersal, Moore, Oiler and Dogonski comprised that team. Shaun Hollester, Dave Craig, Chris Harrison and Lloyd were first in the distance relay in 11:38.8. Gatti, Kukainis and Bryan Kelly won the shot put relay with 124 feet 11 inches.

Northville took third in the pole vault. Bo Fowler, Brian Clowers and Carl Tune combined for a distance of 28 feet. A 3:49.9 was second in the mile relay. Josh Williams,

Tune and Bernie Tomsa won the high jump by combining for 17 feet 4 inches.

NORTHVILLE 80, CANTON 57

The Mustangs had no trouble defeating the WLAA's defending champs Thursday at home.

Faletti was a little surprised at how easily his team beat the Chiefs.

"We're actually better than we appeared (early on)," he said. "I think we're a little ahead of where I thought we'd be at this point in time."

That statement certainly applies to Williams.

The senior set a new school record in the high jump by clearing 6 feet 5 1/2 inches. Not bad for a guy who had never participated in the sport until a month ago.

"He works at it," said Faletti. "He will get (even) better if he corrects some of the problems he has. Josh has a lot to learn."

Williams started a sweep in the event. Tune was sec-

ond at 5 feet 10 inches and Tomsa was third at 5 feet 3 inches.

In the long jump, Northville swept again as Gomersal was first, Williams second and Oiler third. Gatti won both the shot put and the discus. His throw of 143 feet 8 inches in the discus was a very good one. Faletti said.

Cataldo took third in 110-meter high hurdles in 18.7 seconds. Brian Dogonski was first in the 100 dash in 11.1 and Moore was third in 11.8.

The Mustangs garnered yet another sweep in the pole vault. Bo Fowler cleared 12 feet while Ty Fowler earned second at 9 feet 6 inches and Clowers was third at 8 feet.

Navi, Gomersal, Oiler and Dogonski finished first in the 800-meter relay in 1:35.3. Lloyd finished second the mile race in 4:44.7 while Bo Fowler was first in the 400 in 54.7.

Dogonski, Oiler and Moore swept the 200-meter dash with times of 23.6, 23.8 and 24.1, respectively.

Kickers spank Pioneer 6-1

By SCOTT DANIEL
Sports Editor

Playing defense isn't much fun. It takes a lot of hard work, determination and skill.

Ann Arbor Pioneer opted to have fun and forget the hard work Friday as Northville dusted the visitors 6-1. The Mustangs scored four times in the first half and cruised to their third victory.

"Once we got down to their end (of the field)," Northville coach Doug Lyon said, "there was very little pressure. We brought the ball down and had time to knock it around."

The coach said he was a little dumbfounded over Pioneer's strategy. Ann Arbor seemed to play aggressive soccer everywhere on the field—except in its defensive third of the field.

"They just didn't play with the same heat (as in the past)," Lyon said.

Lyndsay Huot was the first Mustang to take advantage of Pioneer's generosity. The freshman halfback scored with 10 minutes gone by in the half on an assist from Angie Snyder.

Just five minutes later, Katie Kohl got into the act. Heather Huizing took the ball deep into Ann Arbor territory then dropped it back for Kohl who belted it home from about 20 yards.

Snyder and Sue McQuaid added goals before the half ended. Pioneer got its lone goal about midway through the half.

Lyon said he was really pleased with what he saw. He said his team played much better offensively by completing passes.

"What I wanted to see happen," Lyon added, "happened."



Photo by BRYAN MITCHELL

Continued on 8 Renee Androsian is one of Northville's leaders on the field.

Netters finish third at Waterford Mott

By SCOTT DANIEL
Sports Editor

Going into this week's action, Northville High's tennis winning streak of 32 matches was still intact.

But a rash of injuries and two scheduled tough matches put it in serious jeopardy. Singles players Brad Smith and Ryan Moak were lost to the team last week with back and hand injuries, respectively.

Top doubles player Jeff Wofahl is also out of the lineup with back problems. With Livonia Stevenson and North Farmington on tap this week, coach Dick Norton was concerned about the health of his team.

"I've lost three of my top six players," he said.

Because of Northville's depth, though, the team was able to keep winning last week. The Mustangs took easy victories over Walled Lake Western, Livonia Churchill, Novi and Farmington.

"Going into the season I knew we had depth," said Norton. "Right now, it's paying off."

That depth paid off again Saturday at the Waterford Mott tournament. Northville finished third behind powers Redford Catholic Central and Birmingham Seaholm.

"It was a very good day," said Norton. "We were in contention for a medal at each flight and won two of eight flights."

Matt Schwagle was the first Northville champion of the day.

He walked over three opponents for the crown. Schwagle, who hasn't lost a set yet this season, faced his biggest test against Steve Pillion.

The Class B player from St. Clair Shores fell to Schwagle 6-4, 6-2.

"He's an excellent player," said Norton.

At second singles, Nic McReedie moved in and did a fine job. He won two of three matches to take third place including a 6-4, 6-2 triumph over Kevin Cook of Farmington.

Nick Straman played at third singles. The freshman lost all three matches, but played tough in each. "For being a freshman at No. 3 sin-

"Going into the season I knew we had depth. Right now, it's paying off."

DICK NORTON
Tennis coach

gles," said Norton, "he did very well for himself."

Another freshman, David Anderson, was at fourth singles. He beat Kevin Moore of Seaholm 2-6, 6-2, 6-1 in the opening round and then added a 6-1, 6-3 victory over Steve Halthcock of Catholic Central. Anderson then won the tournament by beating John Shea of Farmington, 6-1, 6-0.

Northville has apparently found a new No. 1 doubles team. Matt Telepo and Ravi Mujumdar won their first two matches but then fell in the finals to Phil Toney and Doug Newton, 6-3, 6-7, 7-6.

"That shows that we've got good balance," said Norton. "I was very pleased with the way they played."

So much so, the coach said the duo would stay at No. 1 until someone can beat them in a challenge match.

"That's the best doubles play we've had," said Norton.

Scott Anderson and Vik Srinivasan played at second doubles and took fifth. The duo dropped their first match but then won the final two in easy fashion.

Arjun Srinivasan and Ganesh Nayakwadi finished as runners up at third doubles. They beat Tasko Popovski and Jeff Padyasek of Waterford Mott in the first round and then Larry Fajardo and Tom Mansee of St. Clair Shores in round two. Rob Willasenor and Paul West of Catholic Central defeated the Mustangs in two sets for the title.

Fourth doubles team Nate Connell and Desmond Liang also made it to the final, but lost as well.



RECORD RECREATION

9B
THURSDAY
April 28, 1994

Providence Run on tap in Novi

By CINDY STEWART
Special Writer

The place to be this Sunday, May 1, is the Novi Civic Center.

Calling all runners, walkers and dedicated volunteers to the 14th Annual Providence Novi Run! The spring weather has arrived and now we need approximately 300 to 400 eager runners to start the ground shaking as the starting gun goes off at 1:30 p.m. for the 5K and 10K race.

The Providence Novi Run was created by matching up Novi Parks & Rec with Providence Hospital. One of the goals of Novi Parks and Recreation has always been to provide "fitness for life" experiences in the community. Providence Hospital also looked for ways to interact with the community to encourage healthy lifestyles.

In 1980, the City of Novi teamed up with Providence Hospital to provide the Providence Novi Run, a healthy lifestyle event for the entire family.

The Trackers will once again unselfishly donate their time to help the event run smoothly, serving as course marshals, manning water stations and offering any other help needed on race day.

Race participants range from young children to people in their 60s. There are wheelchair racers and parents with strollers. It's a day for family fun complete with Four Seasons Brass Band, fruit and bagels, door prizes and posture screenings by Kathy Duncan, R.N., D.C., of Duncan Chiropractic in Novi.

"The Providence Novi Run is an important fitness for life event in Novi. Not only does it serve the competitive runner, but it's an event for the entire family," said Marilyn Troshak, Parks & Rec Coordinator.

The 1 and 2 Mile Fun Walks begin at 12:30 p.m., with the 5K and 10K runs immediately following at 1:30 p.m. Runners and walkers can register on-site prior to the event at the Novi Civic Center. For more information, call 347-0400.



The Novi Providence Run is Sunday.

FILE PHOTO

James CarpenterHealth

Avoiding those spring time injuries



James Carpenter

Spring is finally here, and with it comes that uncontrollable desire to get outside and do something. It may be golf, tennis, softball, cycling, canoeing, running or a variety of other sports—everybody's got something they want to do.

Although it is a wonderful feeling to get out for the first time of the year, unfortunately, a large number of people injure themselves as a result of this burst of enthusiasm.

Most of these injuries are limited and minor but some may be more serious and involve a long recovery period. However, there are measures you can take to prevent these injuries.

Our bodies try very hard to adapt to our environment. That environment may be the weather—hot or cold, sunny or cloudy or it may be our activity level—sedentary or strenuous. During the winter certain activities are not possible because of the weather.

Our bodies adapt toward a lower level of activity for certain motions and muscle groups. In the spring we expect to pick up where we left off in the fall. To regain our previous level of activity, we must go through a period of re-adaptation. If we try to shortcut this retraining and push our bodies back too fast, injuries can occur.

The good news is that these injuries are generally preventable. You must give your body a chance to adapt. This requires time. You should not try to return to a normal level of participation right away but instead ease into an activity. The time it takes depends on you and the activity.

Less adaptation is necessary if you have regularly participated in a similar activity or have taken some time off, than when just beginning a sport. The longer the time off from an activity, the longer it takes to retrain. Unfortunately, trial and error are the only way to find out what is right for you.

There are some general guidelines that can help you avoid injury. The following three physical factors should be considered in your sports participation.

- Adequate flexibility (range of motion), muscular function (strength and endurance) and coordination are essential for successful and injury-free participation. If you do not have adequate range of motion for performing an activity such as throwing or jumping and you try it anyway, injury can occur.

This is most common at the shoulder, with overhead activity such as throwing and swinging, and at the hip, with running and jumping. A stretching program will help you establish flexibility before you attempt these activities. Allow an adequate amount of time for adaptation.

- Training over time increases muscular strength and endurance. Severe injury occurs when placing large stresses on a muscle or a tendon before it is properly trained. This is more likely to occur during eccentric contractions

(stretching contractions as the muscle lengthens) than during concentric contractions (flexing contractions as the muscle shortens).

Incorporating this knowledge into your training regimen reduces the chance of sustaining injury.

- Training increases adequate coordination of our movements and muscles. Generally this is sport-specific and training occurs throughout participation. However, just as with flexibility and muscular function, adaptation is necessary. Even if an athlete has obtained adequate flexibility and strength, he cannot perform maximally and without risk for injury unless there is adequate coordination.

Most injuries can be prevented with an appropriate pre-participation stretching program, muscular strength and endurance conditioning followed by a sport-specific coordination program. If you coach or supervise athletes, it is important to incorporate this into their pre-season instructions as well as at their initial team workouts.

Pushing athletes into high-level competing and training without a period of adaptation can lead to unnecessary injuries, frustrations and disappointments. For the individual athlete, jump into spring with enthusiasm tempered with knowledge of your own body and common sense.

Dr. James Carpenter is an assistant professor of Orthopedic Surgery at the University of Michigan Medical Center. This column is coordinated by Peg Campbell and the staff at the U-M Health Centers.

Parents: Don't pressure your little leaguer



Barry Franklin

I recently received my indoctrination as the parent of an eight-year-old starting his first year of Little League baseball.

Tuesday night we had a meeting of all parents at the coach's home. Friday evening we purchased baseball equipment. Sunday afternoon was the first practice.

The meeting at the coach's home—a meeting I originally felt was unnecessary to attend—stressed "his" philosophy of Little League: "You think these kids don't feel bad when they strike out or miss a pop fly? In this league, the parents

should never criticize the coach, the umpire and, above all, the child. These kids have enough pressure on them. If you can't live by these rules, don't sign up your child."

"I want these kids to have fun, to enjoy the game and, above all, to improve their skills throughout the season. Winning is nice, but as far as I'm concerned, improvement is the key. Furthermore, every boy will play—regardless of his skill."

I never had realized the extreme pressure parents can put on their children. It was apparent the coach was very serious and sincere in his plea. I vowed that evening that all my comments and interactions with my son would be positive—encouragement, motivation, never criticism.

The coach informed us each player would need a baseball glove made of real leather, not cheap synthetics. Each boy was also to bring a baseball to his first practice to bolster the league's equipment arsenal.

Finally, each boy was to have a jockstrap. "A kid wearing a jock automatically feels like a big league baseball player," the coach explained.

On Friday night we went shopping for the equipment. A Rawlings baseball glove, all leather, set me back \$19.95. The salesman suggested we buy a leather softener for the glove—another \$1.75. Big league baseballs were on sale at \$2.99, and a jockstrap cost another \$2.95.

At home that evening, my son decided to try on his athletic supporter. It took him a minute or two to figure out how to put on this strange new garment. Indeed, he soon realized he had put on backwards.

Sunday afternoon was the first practice. I arrived early with my son only to find many other dads already on the field.

I was rapidly enlisted to help coach. My job was to hit easy ground balls to several infielders. I tossed the first ball up in the air, intending to hit a grounder to second base.

MAJOR FUN NOW IN LIVONIA!

Cut and paste these pepperoni!

Grand Opening Offer!

\$7.99 PLUS TAX

1 large pizza with 1 topping

10 game and ride tokens

Save \$8

MAJOR MAGIC'S
ALL STAR PIZZA DEPT.
200 MAJOR VCCS BLVD. AC

Livonia
33459 7 Mile Rd.
(313) 615-0444

Grand Opening Offer!
Expires 5-12-94
Not valid with birthday, group or any other special offer.

Get Your Lovelife Back On Track.

Go ahead, browse the HomeTown Connection and find that special someone. It's easy and it's fun. Put your lovelife back on the road to happiness.



1-900-288-7077

\$1.49 per minute
Must be 18 or over
to use this service.

DP/MIS & ENGINEERING/DESIGNER JOB FAIRS

May 4 - Grand Rapids Campus of Western Michigan University
2333 E. Beltline, SE, Grand Rapids

May 5 - Ann Arbor Holiday Inn Holiday
2900 Jackson Road, Ann Arbor

May 6 - Troy, Management Educ Center - Michigan State University
811 W. Square Lake Road, Troy

Interview with local & national corporations and contract service firms. One year of actual work experience in your career field required.

- Valeo Engine
- Temp Tech Services
- E. W. Bliss
- Weyburn-Bartel
- Decision Consultants
- Acro Service Corp
- EDS
- Joe Giles & Associates
- ASG - Dearborn
- H. L. Yoh Co
- Compuware
- Troy Design Group
- O/E Management Services
- Unitech Engineering
- Rapid Design - Grand Rapids
- Tech Engineering Consultants
- Essex Group - Indiana
- CDI Computer Services
- Carron & Company
- Hewitt Associates - Illinois
- Cummins Engines
- And many more

Not all companies will recruit all locations. EEO Employers.
DP/MIS Programmers/Analysts, Mainframe & PC DB2, IDMS, CICS CASE, C, C++, GUI, Unix, Client Server, X-Mobif, Ideal SQL Windows Powerbuilder, Visual Basic, Easel, Foxpro, Sybase, Cobol, Focus Oracle, Ingres, Informix, AS 400 RPG III, Pick, People Soft, Novell Network LAN/WAN, Recruiters etc.

OFFICE AUTOMATION Wordprocessing Word Perfect, Microsoft Windows Personal Computer Specialists Computer Operators etc.
ENGINEERING Auto & Truck Design, Body & Chassis Prototype Tooling Stamping Fabrication, Program Mgr's, System/Test Application & Mfg Engineers QC Condensers, Auto Prod Test Lab Engineers, Controls, Noise & Vibration ABS Brakes, Crashworthiness, Powertrain Gasoline & Diesel Engines Emissions Paint Finishing Sys. FEA, Injection Molding Lighting Optics, Tech Writers Power Industry Engineers & Technicians with Fossil and/or Nuclear Plant Experience, Tech: cal & Non-Technical Sales

TECHNICIANS Electronic, Mechanical & Pneumatic Hydraulic Dyno Techs DESIGN/CAD CAD Designers/Operators, Checkers Detailers Board Manual Designers Tool & Die & Injection Molding Design, Fabrication, Prototypes Interior Trim, Instrument Panels, BIW Seats Airbags, PDGS, ProEngineer CGS, Catia Uniagraphics, Autocad, Intergraph etc.

JOB FAIR NETWORK OF MICHIGAN, 10823 Melbourne, Allen Park MI 48101
Candidates Mail two RESUMES & simply show up 11:00 am - 7:00 pm All Three Days - Bring 20 additional resumes

• Companies: Chuck Vincent, Recruiter Registration 313-381-0093, 381-0099 FAX.



DRUNK DRIVING DOESN'T JUST KILL DRUNK DRIVERS.

Nicholas Esposito, killed Oct. 13, 1989 at 8:25pm

Next time your friend insists on driving drunk, do whatever it takes to stop him. Because if he kills innocent people, how will you live with yourself?

FRIENDS DON'T LET FRIENDS DRIVE DRUNK.



U.S. Department of Transportation

METRO DETROIT FORD DEALERS

4-ESCORTS

ALL FOR THE SAME LOW PRICE!

America's Best-Selling Small Car

The 1994 FORD ESCORT LX 3-Door, 4-Door, 5-Door & Wagon.

Equipped with:

P.E.P. 321A

■ **Air Conditioning** ■ **Luggage Rack (Wagon Only)**

■ **Rear Window Defroster** ■ **Power Steering**

■ **And More...**

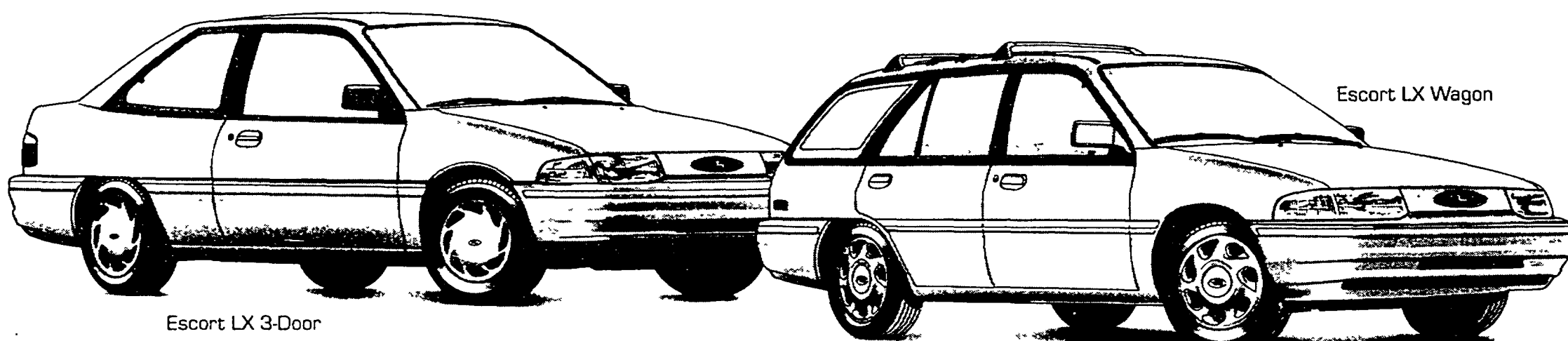

Escort LX 3-Door

Escort LX Wagon

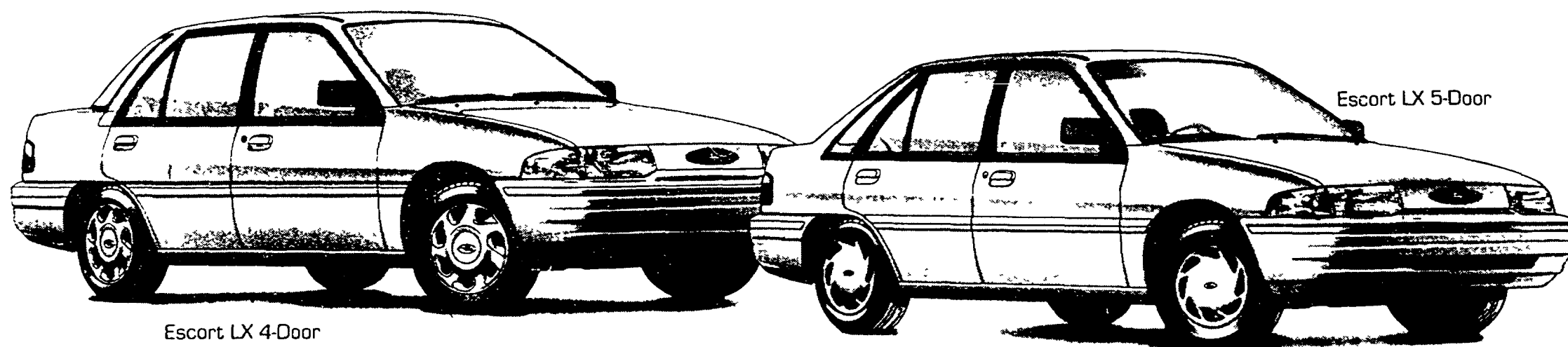

Escort LX 4-Door

Escort LX 5-Door

It's your final week to beat the sales tax increase!
For your convenience, most of the Metro Detroit Ford Dealers
will be open Saturday, April 30th.

**Visit your METRO DETROIT FORD DEALER
 throughout the Tri-County Area...**

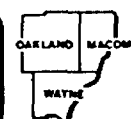

Bloomfield Hills
ALAN FORD
 1845 S. Telegraph
 (810) 543-2030

Centerline
BOB THIBODEAU
 26333 Van Dyke
 (810) 755-2100

Clinton Twp.
RUSS MILNE FORD
 43870 Gratiot Avenue
 (810) 293-7000

Dearborn
FAIRLANE FORD SALES
 14585 Michigan Ave
 (313) 846-5000

VILLAGE FORD
 23535 Michigan Ave
 (313) 565-3900

Detroit
JORGENSEN FORD
 8333 Michigan Avenue
 (313) 584-2250

STARK HICKEY WEST
 24760 W. Seven Mile Rd
 (313) 538-6600

RIVERSIDE FORD SALES
 1833 E. Jefferson Ave
 (313) 567-0250

Farmington Hills
TOM HOLZER FORD
 39300 W. 10 Mile Road
 (810) 474-1234

Ferndale
ED SCHMID FORD
 21600 Woodward Ave
 (810) 399-1000

Fiat Rock
DICK McQUISTON FORD
 22675 Gibraltar Road
 (313) 782-2400

Livonia
BILL BROWN FORD
 32222 Plymouth Road
 (313) 421-7000

Mt. Clemens
MIKE DORIAN FORD
 35900 Gratiot Avenue
 (810) 792-4100

Northville
McDONALD FORD SALES
 550 W. Seven Mile Rd
 (810) 349-1400

Oak Park
MEL FARR FORD
 24750 Greenfield
 (810) 967-3700

Plymouth
BLACKWELL FORD
 41001 Plymouth Rd
 (313) 453-1100

Redford
PAT MILLIKEN FORD
 9600 Telegraph Rd
 (313) 255-3100

Rochester
HUNTINGTON FORD
 2890 S. Rochester Rd
 (810) 852-0400

Royal Oak
ROYAL OAK FORD
 550 N. Woodward Ave
 (810) 548-4100

Southfield
AVIS FORD
 29200 Telegraph Rd
 (810) 355-7500

Southgate
SOUTHGATE FORD
 16501 Fort St
 (313) 282-3636

St. Clair Shores
ROY O'BRIEN
 22201 Nine Mile Rd
 (810) 776-7600

Sterling Heights
JEROME-DUNCAN
 8000 Ford Country Lane
 (810) 268-7500

Taylor
RAY WHITFIELD FORD
 10725 S. Telegraph Rd.
 (313) 291-0300

Troy
TROY FORD, INC.
 777 John R
 (810) 585-4000

DEAN SELLERS FORD
 2600 W. Maple Rd.
 (810) 643-7500

Warren
AL LONG FORD
 13711 E. Eight Mile Rd
 (810) 777-2700

Waterford
FLANNERY MOTORS
 5900 Highland Rd
 (810) 356-1260

Wayne
JACK DEMMER FORD
 37300 Michigan Ave
 (313) 721-2600

Westland
NORTH BROTHERS FORD
 33300 Ford Rd
 (313) 421-1300

Woodhaven
GORNO FORD
 22025 Allen Rd
 (313) 676-2200



REAL ESTATE

Picking a good broker

By James M. Woodard
Copley News Service

Is it best for a real estate brokerage firm to be independent, or would it enhance bottom-line profits and overall success to affiliate with a national franchise group?

The broker's answer to that sometimes perplexing question often affects the way his firm serves property buyers and sellers in his local market.

Throughout the country there are many brokers who have said yes, and those who said no, to franchise salesmen. And there are outstanding success stories, as well as losers, on both sides of the fence.

Most brokers have strong opinions on the subject. Here are a few examples:

"During the years I operated retail music stores I learned that the big national firms always have an edge on local independent firms," said Glenn Sipes, co-owner of a multi-office brokerage firm affiliated with the Re/Max International franchise group.

"Therefore, when I started my own real estate firm in 1989, I

wanted to be part of a strong national organization. After studying the market carefully, I selected Re/Max International."

Re/Max has a unique concept among franchise organizations. It permits brokers to retain 100 percent of their sales commissions. Each broker simply pays the owner of their firm a set amount each month, usually from \$1,200 to \$1,500, Sipes said.

This pays for their office space, telephone, advertising participation, errors & omissions insurance, etc. The owner then pays the franchisor a fee based on the number of brokers working from that firm.

"It's worked out very well for us," Sipes said. "We now have about 21 percent share of brokerage business in our marketing area. We recently launched a mortgage and escrow division."

On the other hand, successful brokers like Susan Herrick, owner of Herrick & Co., Realtors, want no part of a franchise affiliation.

"I've noticed that most of the firms that become affiliated with a

Continued on 2

HOME DESIGNS



OBERG

Striking entrance is highlight of Oberg's spacious style

By James McAlexander
Copley News Service

Sidelights on both sides of the Oberg's front door and more glass stacked high under the lofty porch gable create a striking entrance portico effect.

From the exterior, you can see that this is not a large home. The 1,500 square foot, 3-bedroom plan is a mere 54 feet wide, so it easily fits on a standard lot. But when you first step inside, the sense of spaciousness is surprising.

The vaulted foyer is richly illuminated and immediately presents three choices of direction. A door on the right opens into the master suite, and a hallway is to the left. What catches the eye, though, is the vaulted great room, directly ahead — a comfortably large living area that rolls together the functions of kitchen, dining room, living room and family room.

Four skylights shower the room with light, adding to the brightness spilling in through three large windows that fill most of the room's rear wall. A fireplace, tucked into the corner farthest from the windows, provides a colorful focal point when the sky outside turns dreary.

The kitchen is also much larger than one expects to find in a com-

pact home. It is rich in counter and storage space. A dogleg-shaped eating bar adds to the work area and provides separation between the great room and the kitchen. And the location of the sink means that the clean-up crew needn't be left out of conversations or activities going on in other parts of the great room.

A small kitchen table or even a work island, could fit comfortably into the wide space at the center of the kitchen. A walk-in pantry provides additional storage capacity. Utilities are close at hand, and convenient to the bedrooms as well, tucked into a pass-through to the garage. This small room has a counter which comes in handy for folding clothes.

Features in the master suite include a walk-in closet and private bathroom. The toilet and tub are separated from the lavatory and mirror. This arrangement allows privacy where it is most desired, and keeps the mirror free from steam.

For a study plan of the Oberg (401-13) send \$9 to Landmark Designs, c/o HomeTown Newspapers, 323 E. Grand River Ave., Howell, MI 48843. (Be sure to specify plan name and number when ordering.)

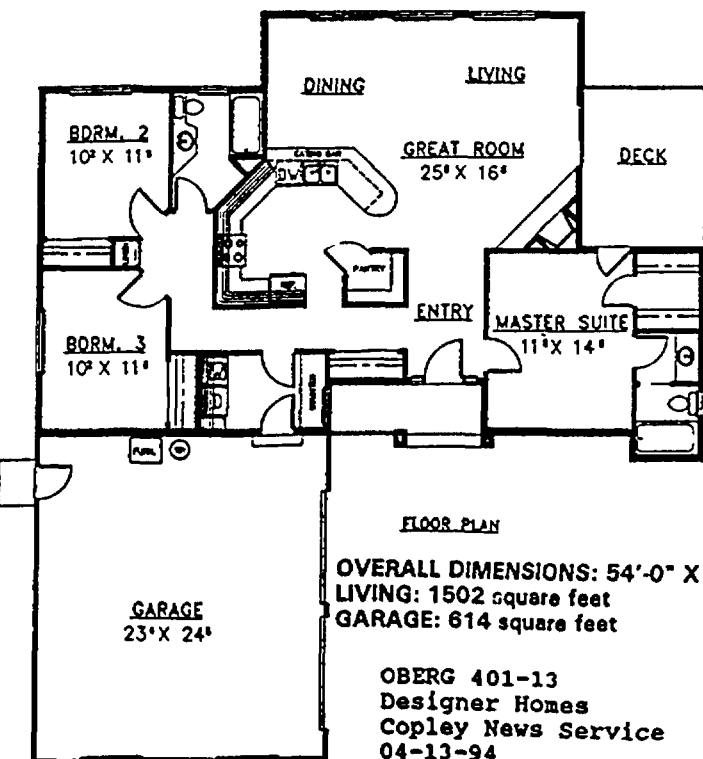

A PERENNIAL QUESTION

By Cynthia Tarchinski
STAFF WRITER

Gardens with flowers blooming from spring to mid-fall, year in and year out may sound like a dream but, according to some area gardeners, with some hard work, it can become reality.

For those who would like to see flowers blooming in their yard this summer, May and June are prime months for planting a perennial garden. Perennials are, with some exceptions, non-woody plants having roots that live through the winter while the tops die back to the ground.

Some perennials will last for years. Others tend to be short-lived and many last only a few years. Some perennials start out as bulbs, others can be started out with seeds. This is the perfect time of year to get young plants in the ground, said Susan Andrews of Marion Township, immediate past president of the Howell Potpourri Garden Club.

Andrews said she loves perennials because they bring color to her gardens from early spring to mid-fall.

"I have primroses blooming now," Andrews said. "I'll have something blooming until October."

There are perennials for every type of soil and every degree of sunlight. Andrews has about 12 different kinds of gardens planted around her home and has been growing flowers since she was in the fifth grade.

There are many resources for beginners. Andrews suggests going to the local library for books on gardening, talking to area growers at farmers' markets, calling people at area greenhouses, reading gardening catalogs, consulting local gardeners or calling the local Michigan State University Extension Office for help with growing perennials. Another resource is visiting gardens in bloom when one finds them.

"It's a good idea to visit a perennial garden in bloom to see the kinds of flowers," Andrews said.

Growing perennials takes some planning, she said. Due to the different kinds of soils found in many yards, some plants may thrive better in different areas of a yard.

"You kind of have to experiment with it to know what plants will



Photo by SCOTT PIPER

Early blooming yellow primrose brightens up Susan Andrews' garden as she plants other perennials.

Continued on 2

Starting a vegetable patch from scratch

By C.Z. Guest
Copley News Service

GARDENING

Q. I've never had a vegetable garden. What advice would you give a beginner?

A. Start with proper soil preparation, it's the most important element in any garden. Remove the grass and take a soil sample to your garden center. It's essential that your soil pH (potential hydrogen) be correct. Follow the recommendations on the soil test for the amount of lime to spread on the soil.

Apply fertilizer (5-10-5 or 10-6-4) according to directions on the bag while adding all the compost you can set your hands on.

Spread at least 6 inches of compost on top of the soil and work it into a depth of 1 foot. However, if you're feeling energetic, dig deeper, mixing all additives in well. Rake the soil smooth and remove any stones or large rocks.

For the first year try easy vegetables such as lettuce, peas, radishes, beans, corn and root crops like carrots and beets. Choose varieties that are disease resistant.

Make sure the initials VFN

appear after the name of a tomato variety (V stands for verticillium, F for fusarium and N for nematodes). They mean your plants are less likely to have these problems.

Don't expect to get everything right the first year; gardening requires endless trial and error. Keep a garden notebook and record of what you liked and didn't like, what went wrong and what varieties you love.

This way you'll avoid making the same mistakes twice! Most of all, have fun and enjoy the fruits of your labor!

Q. Can I grow fabulous vegetables without resorting to chemicals?

A. Yes, yes, yes. The best way, of course, is to use an all-natural fertilizer. Another way is to add peat moss or compost to the soil in spring before planting your garden. When spraying is necessary to control pests, use an insecticide soap spray; read directions on the label carefully!

Continued on 3

GARDEN TIPS

Beginner's vegetable garden

- Enrich soil with compost.
- Plant easy-to-grow vegetables, such as lettuce, peas, beans, corn and carrots.
- Plant disease-resistant varieties.
- Keep a garden notebook to record what works and what doesn't.

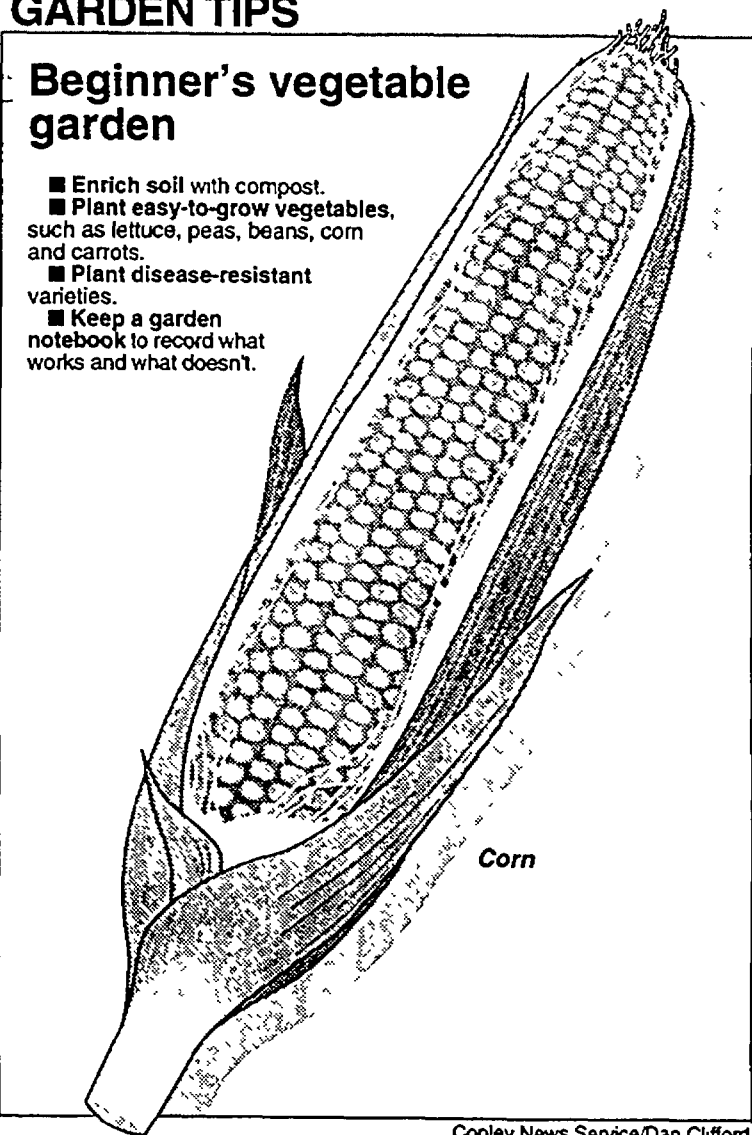

Copley News Service/Dan Clifford

Dealing with pet odors in floors, furniture

By Gene Gary
Copley News Service

G. The smell of cat urine penetrates one of our rooms where the animal was left unattended for a long period of time. The smell remains in the room, even after I removed both the carpeting and the padding. Do you have any suggestions on how to get rid of this offensive odor?

A Here is some good news for this common, difficult problem. "Nature's Miracle," manufactured by Pets & People, Inc. (5312 Ironwood St., Rancho Palos Verdes, CA 90274) is effective in the treatment of organic odors and stains. It is available in most pet stores and comes in pints, quarts or gallon containers.

This product can be used for spot treatment on carpets and furniture as well as the entire foundation. Your problem sounds more serious than spot treatment.

Since the odor remains after you have already removed both carpet and padding,

you may have to treat the entire floor. If you have hardwood flooring, you will need to strip off the old finish and apply this solution to the bare wood to neutralize the disagreeable materials that have penetrated the wood.

After treatment you will need to refinish the floors by sanding and applying a new varnish or polyurethane finish.

You may find that the wood is stained permanently, darkened in areas where the urine penetrated. A commercial wood bleach used prior to refinishing can be helpful in diminishing this staining.

If the foundation is concrete instead of wood, the problem is more difficult because of the porous nature of concrete.

Saturate the entire area with "Nature's Miracle." It sometimes takes up to a week to achieve results. Even though the surface may appear to be dry, it will take longer for the moisture level inside the concrete to dissipate and odors can remain during this period.

It may take more than one application

It may take more than one application to correct the problem.

to correct the problem. If you still have pets around during this type of treatment, it is best to cover the area with heavy aluminum foil (perforated with holes of ventilation). When the odor is still present, pets are attracted to the area and are inclined to repeat the offense. Placing a dish of food on the foil is an added deterrent, as pets rarely contaminate an area where food is present.

After the treatment has removed the offensive odor, seal the concrete with a good masonry sealer prior to the installation of new padding and carpeting.

G. I have a problem with a closet that has the lingering odor of mildew, even though I have aired it out and removed the musty smelling clothing items that were stored there. Do you have any suggestions on how to get rid of this odor so we can use this closet again?

A. Odors Away is an effective product. It is an industrial odor killer now available to consumers. It comes in a concentrated form in nee fluid containers. Check housewares stores or a good hardware stores, or contact Odors Away, 550 West 70th Place, Chicago, Ill 60638.

G. I want to replace the wallpaper in my kitchen. Do you have any recommendations on what type of paper would be most durable and withstand washing. The area behind the stove has been particularly difficult to keep clean, due to grease splatters.

I like wallpaper designs, so I would prefer repapering to painting. Please

give me any suggestions you might have.

A. There are a number of durable, washable vinyls on the market. I prefer one of the fabric-backed vinyls for durability in areas such as kitchens and baths. These are harder to find than the paper-backed vinyl coverings, and you may find the design selection in fabric-backed vinyls too limiting. Either fabric-backed or paper-backed vinyl papers will be suitable.

To eliminate the problem of grease buildup in the area behind the range/oven, cover the paper in this area with a sheet of clear plastic or acrylic. The design will show through, but the covering will protect the wall-covering during frequent washings.

Send inquiries to Here's How, Copley News Service, P.O. Box 190, San Diego, CA 92112-0190. Only questions of general interest can be answered in the column.

Careful planning and hard work can lead to success

Continued from 1

do well in what area," Andrews said.

Along with experimentation with the various plants should come a realistic approach to gardening, said gardener Ruth Esper. Esper, a Genoa Township resident well-known for her lush gardens, said she tells new gardeners to take it slowly. Those who try to plant huge gardens the first year out might be discouraged if all does not go as planned, she said.

Also, taking into consideration the amount of work various perennials might need is important. Perennial does not always mean perpetual.

"I think gardening is a wonderful hobby and it's wonderful exercise, but just because something comes up every year, it doesn't mean that it won't need work," Esper said.

The maintenance required for perennials also varies greatly. For instance, chrysanthemum and delphinium need attention each year, whereas hosta, peony and balloon flower generally require little care after they are established, according to a guide published by the MSU Cooperative Extension.

Esper's beautiful gardens around her home frequently prompt comments like "You must have a green thumb, I could never grow a garden like that," Esper said she thinks anyone can grow a

garden if they put some work into it.

Beginners sometimes make the mistake of improperly preparing their soil, or not even preparing it at all. If the soil is properly prepared with a mixture of sand and top soil added to it, she said, the plants have a much better chance at succeeding.

An easy-to-follow guide entitled "Growing Perennials" is available through the MSU Cooperative Extension Office, 820 E. Grand River Ave., Howell. The guide gives information on the many perennials available and also contains tips on planning gardens.

Both Andrews and Esper said it is important to consider the area where you intend to plant the

flowers. The amount of sunlight in the area and the type of soil are two important considerations.

The planning stage is often overlooked and can result in a haphazard collection of plant materials. Andrews points out that it is important to consider the heights of the various plants one selects for a garden. Most information on plants will give an estimated height, she said.

The MSU guide points out five steps in designing a perennial garden. The steps include:

- Determine the points of viewing. Place beds and borders where they can be readily seen and admired. Some high areas of visibility include, the front yard, near

windows and the porch or patio.

- Consider existing conditions such as soil type and amount of sunlight. If you want, map out your yard showing the location of existing plants and showing the location where you might want to plant perennials.

- Decide on style — either formal or informal. An informal style follows the natural terrain by using curved, flowing lines. It creates balance without being symmetrical and highlights existing and future plants.

- A formal style uses straight, geometric lines to determine the shape of the bed.

- Choose the type of display.

Three types of displays are commonly used for perennial gardens — the border, the island bed and the naturalized area. A border would bound an area such as a lawn, walkway, driveway or wall. An island bed, like its name suggests, is an area surrounded by an open expanse such as a lawn. The naturalized display can contain a mixture of perennials along a stream, in lowlands or in a dry meadow so they look like they are part of the natural landscape.

- Select plants. Make a list of favorites. Consider the space limitations of the site. Try to match soil type, light levels and site climate with the requirements of preferred plants.

Picking a good broker; projections about home building permits

Continued from 1

franchise are those that are really hurting," Herrick said. "We don't need it. We've been successful in our area for a long time and have built a solid reputation on our own."

"I've been approached by major franchise representative three times since I purchased this business three years ago. One rep asked what it would take to get me to sign with his franchise. I told him I would have to be on the brink of bankruptcy."

Linda Flor, co-owner of a Century 21 franchised brokerage firm, believes the name recognition and a continuing program of strong national advertising more than justifies the franchise fee.

"Also, the international referral service set up by Century 21 gen-

erates a lot of business," Flor said. "We offer a variety of special services for relocating families, including discounts when using Allied Van Lines."

Flor also noted the training and career development programs set up by Century 21. And the networking and educational functions available at Century 21 conventions and regional sales conferences are helpful, she said.

Tim Hctor, owner of T.E. Hctor & Co. Realtors, likes his independence and intends to keep it that way.

"Franchise services are an allusion," he said. "We can provide personal hands-on services for our clients as well or better than the franchise members. We've been doing it successfully for the past 17 years."

"I like the total independence and challenge of operating a firm

my way," Hctor said. "We keep getting pitches from the franchise reps. Just yesterday I received one from a fellow selling a new franchise. My answer, as always, was no."

Most brokers who sign with a franchise group are motivated by the name recognition, impact from a strong regional and national advertising program, a nationwide referral setup, and the affiliation's appeal to prospective new salesmen, according to a national study.

Brokers who decline offers to become affiliated with franchises usually do so because they want to remain independent, or they just don't feel the affiliation benefits justify the fees that must be paid to the franchisor.

Those who want to sell or buy a home would be well advised to consider the personal qualifica-

tions of a broker or firm, whether the company is affiliated with a franchise. Ask questions. Check references.

"There is ample room in real estate to accommodate companies of all types and sizes," said Robert Elrod, president of the National Association of Realtors. "There will always be entrepreneurs who want to remain independent. And small firms will remain an important part of the industry."

A recent NAR survey revealed that nine out of 10 firms are single office operations. And more than 40 percent of all real estate firms have five or fewer sales associates, while an additional 20 percent have six to 10 sales associates. Only 6

percent of all firms have more than 50 associates.

G. Will home building increase or decrease this year?

A. Permits are expected to exceed 1.4 million units in 1994, according to the research department of Lomas Mortgage USA. That reflects an increase of about 15 percent over last year's total permits.

G. What are the biggest problems facing home builders today?

A. The greatest concerns expressed by home builders are the recent Federal Reserve Board

action to raise interest rates, volatile lumber prices and wetlands reform, according to the National Association of Home Builders.

"There's no question about it. Home builders are really worried about rising interest rates and what the Fed may do next," said NAHB president Tommy Thompson.

Questions may be used in future columns; personal responses should not be expected. Send inquiries to James M. Woodard, Copley News Service, P.O. Box 190, San Diego, CA 92112-0190.



Call Real Estate One to put Michigan's most successful seller of homes to work for you.

<p>Milford 684-1065 <small>© Real Estate One, Inc., 1994</small></p>	<p>Northville/Novi 348-6430</p>	<p>Brighton 227-5005</p>
---	--	-------------------------------------

Our 65th Year



WATERFRONT ACCESS ALL SPORT LAKES 1,080 sq. ft. 3 bedroom 2 bath ranch Northdale Sub. Green Oak Township. Park access to Crooked Dollar, Sandy Bottom and Lime Kiln Lakes. Landscaped large deck, 1 1/2" shed lower level. Only \$129,900 227-5005 (C11612)



NICE STARTER OR RETIREMENT HOME on large lot. Good family area, 2 bedrooms with 3rd bedroom in finished basement, some updating 2 car garage, patio off kitchen. Redford Union schools. Seller motivated! \$49,900 348-6430 (WOF)



PRIME LIVONIA RANCH on over an acre, updated kitchen & bath, 2 car attached garage, loads of potential. Call today! \$126,900 348-6430 (LAU)



AFFORDABLE RANCH! Mom would love. Clean ranch on large wooded lot. Freshly painted newer carpet, 3 bedrooms shed, plenty of room for garage. New septic 1992. Move in and enjoy. Just \$67,900. HURRY! 684-1065 (11442)



MOTIVATED SELLERS offer this 3 bedroom, 1 1/2 bath brick ranch with large lot in desirable Livonia area. Call for feature sheet with list of improvements \$99,900 348-6430 (LAT)



NOVI. ROOM TO ROAM! Nice 4 bedroom, ranch on 2+ acres. Minutes from expressway and shopping. Neutral decor, interior freshly painted and newer neutral carpet throughout. 4 stall horse barn. Immediate occupancy \$149,900 348-6430 (WES)



MOVE RIGHT IN TO 1994 NEUTRAL DECOR! New carpeting part shades exterior trim, garage door & more. Full basement, family room with bay window and easy maintained exterior, all on 1/2 acre in city. \$99,900 348-6430 (PAR)



THIS CLEAN 1994 RANCH has a wonderful, large, sunny kitchen, updated bath central air, full basement, great deck, beautiful landscaped yard plus nice family neighborhood. Call today this one won't last. \$64,750 348-6430 (GAY)



BRIGHT & AIRY, 3 bedroom, 2 1/2 bath end unit condo. Contemporary floor plan. Many updates including new windows, carpet, kitchen & bath flooring, brick patio & much more. Great location! \$88,500 348-6430



A MOST TEMPTING BUY IN HIGHLAND LAKES CONDOS! Spacious 3 bedroom, cozy family room with gas logs, finished rec room, and all appliances included. Hurry to enjoy all resort amenities lakes, tennis, swimming, jogging etc. \$84,000 348-6430 (WIN)



IN A CLASS BY ITSELF! This custom 3 bedroom, 2 1/2 bath colonial is set on 9.10ths acre in this historic town. The quality, privacy and distinction is unique. Not a drive-by. Call today! \$189,800 348-6430 (SEV)





ABSOLUTELY BEAUTIFUL LEXINGTON RANCH CONDO Two bedrooms, 2 1/2 bath, 2 car attached garage, finished basement, marble front fireplace, neutral decor \$115,800 348-6430 (NEW)



ERA RYMAL SYMES

There Really Is A Difference In Real Estate Companies

 <p>FARMINGTON HILLS- Discover the coziness of this rewarding home. Freshly decorated, gas heat, paddle fans, 2 BR, main-level laundry, city utilities. \$49,900. Call 810-478-9130.</p>	 <p>NORTHVILLE- Well kept 3 BR condo. Custom drapes remain. Ceramic tile in entry, updated 1/2 bath w/new vanity, newer dishwasher, furnace in '92, neutral carpet t/o. \$85,250. 349-4550.</p>
 <p>NOVI- 3 BR/1.5 bath Colonial. Inground pool, fenced yard, hardwood floors, cathedral ceiling in family rm. w/fireplace. 2-car garage, sidewalks in sub. \$132,500. Call 810-478-9130.</p>	 <p>NOVI- Custom quality in country setting, 3500 sq. ft., formal parlor w/fireplace, DR w/butters pantry, FR w/fireplace, spectacular kitchen, octagon breakfast room, 4BR/2.5 baths. \$469,000. 349-4550.</p>
 <p>WEST BLOOMFIELD- Dutch Colonial w/beautiful private lot. Large rooms with high ceilings, 3 BR/1.5 baths, custom blinds, circular drive, fireplace, formal dining. \$219,000. Call 810-478-9130.</p>	 <p>PLYMOUTH- Engaging ranch with price appeal. Single owner care. Hardwood floors, Florida room, family room, eat-in kitchen, 3 BR/1.5 baths, kitchen appliances included. \$169,900. 349-4550.</p>
 <p>NOVI- 4 BR/2 bath bi-level Colonial. All neutral decor, Florida rm., new kitchen cabinets & floor, C/A, family room w/fireplace, lots of storage. Don't Wait! \$135,500. Call 810-478-9130.</p>	 <p>WEST BLOOMFIELD- 3 BR/2 full bath ranch. Neutral decor, ceramic baths, 2 way fireplace, beautiful tree lot & lots of privacy. Inground pool, C/A. See Today! \$137,400. Call 810-478-9130.</p>

Novi Office West Bloomfield Office Northville Office
478-9130 851-9770 349-4550



This Empire table was produced in the late 1840s and would be worth about \$900.

Empire (furniture) strikes back

By Anne McColiam
Copley News Service

Q. Enclosed is a picture of a table that I bought at an estate sale in Savannah, Ga. The people that I purchased it from told me that the table had been in their family for at least 130 years.

Could you give me an idea of its value?

A. Empire furniture was a style of furniture that gained acceptance in America from 1820 to 1840. The designs were based on ancient Roman, Greek, Etruscan and Egyptian forms. Some of the characteristics were pineapple or acanthus leaf carving, saber legs, heavy lines, rich woods and animal paw feet. The vintage of your table is late Empire. It would probably be valued about \$900.

Q. This mark is on the bottom of a porcelain pitcher that I have. It is decorated with a scene of two men in a sail boat. There is a band of ducks swimming around the top and one at the bottom of the scene.

What can you tell me about my pitcher and its value?

A. Your porcelain pitcher was made by Royal Bayreuth in Tettau, Bavaria, Germany. This firm was founded in 1794 and exists today. The mark you described is circa 1919. Your pitcher would probably be worth about \$225 to \$250.

Q. Could you tell me anything about my vase and its value? It stands about 4 inches high and is decorated with flowers under a brown glaze. On the bottom are the words "J.R. Owens — Utopian." The vase is in excellent condition.

A. J.B. Owens stoneware factory in Zanesville, Ohio, began making art pottery in 1896. Much of this ware was designed to compete with Roseville and Weller pottery. After 1907 productions of art pottery all but ceased. The firm

ANTIQUES

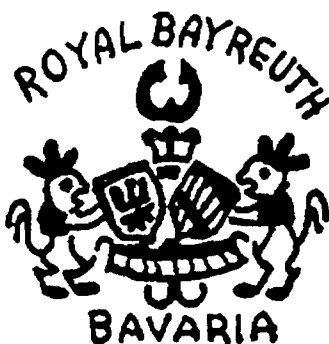

began manufacturing tiles, a more lucrative operation. "Utopian" is the name of a brown glaze that was similar to Weller's "Louvella" Pottery. Your vase was made around 1900. Its value would probably be about \$135 to \$145.

Q. I would like some information about a set of porcelain dishes. It consists of one dish 6 inches in diameter and six smaller ones that measure 3 inches. They are trimmed with red and gold and have scalloped edges. Each dish is marked with a star above a wreath and the words "R. S.—Tillowitz."

I hope you can tell me what were these dishes used for, the manufacturer, the vintage and value.

A. You have a butter set. The large dish is the butter server and the smaller ones are the individual butter pats. The manufacturer is Reinhold Schlegelmilch in Tillowitz, Silesia, Germany. The mark you described was used around 1930. Similar butter sets are seen in antique shops in the \$200 to \$250 range.

Q. My mother gave me a Wedgwood pitcher that has been in our family since the late 1800's. The color is dark blue and the height is 4

inches. It is decorated with white classical scenes in relief and is in mint condition. On the bottom it is marked "Wedgwood—JSB."

Any information you can provide will be appreciated.

A. Your Jasperware pitcher was made by Josiah Wedgwood in Burslem, Staffordshire, England. From 1860 to 1906 their dating system used three capital letters. The first letter represented the month the piece was made, the second represented the potter, and the last letter the year it was made. A pitcher marked "Wedgwood — JSB" shows it was made in January, 1873. The value would probably be about \$250 to \$300.

Q. I have four lead crystal goblets that were made by the Leerdam Glass Factory of Holland. They are hand-cut and polished. The name of the pattern is "Allegro" and only a limited number was produced. I was told they were designed and signed by the architect Frank Lloyd Wright.

Did he design my glassware or is my information incorrect?

A. At the request of the Dutch firm, Leerdam Glass Company, Frank Lloyd Wright proposed his designs for dinner service and crystal glassware. The glassware never made it off the drawing board because his designs couldn't be adapted to glass blowing techniques. In his book "The Decorative Designs of Frank Lloyd Wright," author Donald A. Hanks says, "A flower vase was the only piece in the Leerdam series that was executed." Three examples of the vase exist, but it was never put into production.

Letters with picture(s) are welcome and may be answered in the column. We cannot reply personally or return pictures. Address your letters to Anne McColiam, P.O. Box 490, Notre Dame, IN 46556.

Starting a vegetable patch from scratch

Continued from 1

Q. A good friend of mine sent me a lovely phalaenopsis orchid plant. I would like to know the proper way to care for it.

A. The moth orchid is one of the easiest of orchids to grow even though it has a few environmental requirements.

Do not set your plant in direct sun because its leaves sunburn easily. The ideal spot is a lightly shaded east-facing window or an unshaded north-facing window. Too little light causes soft succulent growth and could mean that flower spikes fail to develop.

This orchid prefers even, warm temperatures. In summer, keep it

at 80 degrees during the day and 70 degrees at night. In winter, daytime temperatures should not exceed 65 degrees and night temperatures should never dip below 60 degrees. Be sure the plant receives ample fresh air, but no drafts, please!

Fertilizing is necessary, so begin feeding when new growth

appears (use Miracid or 5-10-5). Stop feeding when flower buds appear.

Flowering occurs usually during fall and winter and can continue up to eight months when side branches develop new buds.

You may have to water two or three times a week during the hot summer months; daily misting

helps provide needed humidity. Never allow water to collect in the axils—rot can develop.

C.Z. Guest, author of "5 Seasons of Gardening" (Little, Brown & Co.), is an authority on gardens flowers and plants. Send questions to C.Z. Guest, c/o Copley News Service, P.O. Box 190, San Diego, CA 92112.

COLDWELL BANKER

NOLING Real Estate, Inc.



Office: 437-2056

522-5150

Your Home Town Real Estate for more than 21 years.

MULTIPLE LISTING SERVICE
COMMERCIAL, RESIDENTIAL, INDUSTRIAL, VACANT
MEMBERSHIP IN TWO MAJOR U.S.
WESTERN REAL ESTATE BOARD OF REALTORS
LAWSON COUNTY BOARD OF REALTORS

201 S. Lafayette, South Lyon, MI 48178
Expect the best.®

WALK TO THE BEACH - from this 1470 sq. ft. beautifully maintained and decorated retirement co-op. Sun porch, master suite with full bath, formal dining room or use it as a den or bedroom. Finished lower level has a large family room with gas fireplace, bath, guest room, attached garage. \$119,900.



QUALITY BUILT COLONIAL - backs to woods area. Home offers Ander- sen windows, central air, and a deck, 100'x156' lot in an excellent location for access to 96. \$134,900.

PRICE REDUCE - on this lovely home a gorgeous piece of property. 3 acres of wooded land with a pond. House has a greenhouse with a hot tub, sun room, formal dining room with a natural fireplace, central air, much, much more. 32x24 garage with loft. A MUST SEE! \$174,000.

"Independently Owned and Operated"



GRIFFITH REALTY

■ 502 W. Grand River Brighton (810) 227-1016
■ 322 E. Grand River Howell (517) 546-5681



PRIDE IN OWNERSHIP shows with this 4-bedroom home with Brighton Schools. Neutral tones, central air, security system, and Buyer Protection Plan! \$135,000. GR-1324



BRING YOUR FUSSIEST BUYERS... SEE THIS EXCELLENT HOME located on #2 hole of Oak Pointe C. C. Golf Course. Tennis courts, beach and lake privileges, Roadhouse Restaurant, and 2nd 18-hole golf course are a few of the amenities available. \$234,000. GR-1156



STEP BACK... EXPERIENCE YESTERYEAR but enjoy today's conveniences in this stately farmhouse with 5 bedrooms and 3 baths. Completely renovated, just move your family in! Three pastoral acres surround the home and outbuildings \$210,000 GR-1323



DON'T MISS THIS OPPORTUNITY TO LIVE IN OAK POINTE!! Beautiful condo ranch end unit. Lots of amenities throughout. 2 bedrooms, 2 full baths, full basement, and 2-car garage. \$2000 credit for closing costs. Enjoy tennis, private beach, and more. \$145,000. GR-1129

A Full Service Real Estate Company



NEW HOME BEST VALUES!

COME SEE THE Adler VALUE!

Four Beautiful New Neighborhoods



180 DAY
RATE LOCK
AVAILABLE!

BRIGHTON ①	SOUTH LYON ②	BRIGHTON ③	HAMBURG ④
SNEAK PREVIEW Woodridge Knoll Brand New Luxury Condominiums (810) 229-6776 From \$134,900	PHASE II OPEN! The Village at Eagle Heights Luxury Condominiums (810) 437-3000 From \$115,900	MODELS OPEN! Eagle Ravine Elegant Detached Condominiums (810) 227-9800 From \$189,900	GRAND OPENING! Eagle Run Single-Family Homes on 1 Acre (810) 231-9009 From \$125,000

MODELS OPEN!
Daily 12-6,
Closed Thursday

Adler
Building & Development Co.

Main Office (810) 229-5722

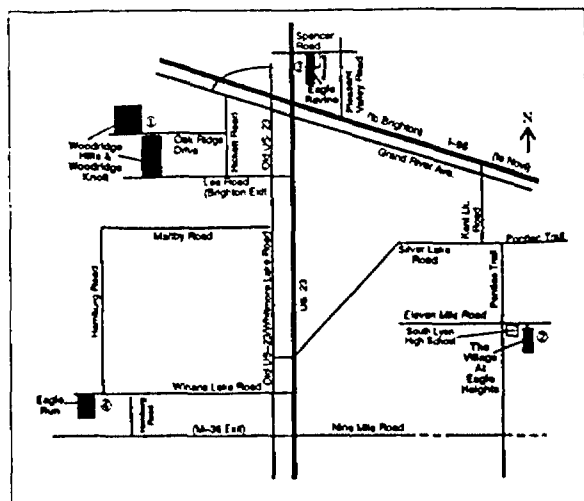

To place your Action Ad in Creative Living, the Monday Green Sheet or the Wednesday Green Sheet just call one of our local offices

313 227-4436
517 548-2570
313 348-3022
313 437-4133
313 685-8705

24 Hour Fax (313) 437-9460
Hours: Tuesday - Friday 8:30 a.m. to 5 p.m.
Monday 8:00 a.m. to 2 p.m.

Deadlines
For Country Living plus Fowlerville, Pinckney and Hartland shopping guides
3:30 p.m. Friday
Country Living
3:30 p.m. Monday

Rates
3 lines \$8.15
Each additional line \$1.99
non-commercial rate
Contract rates available for Classified Display ads.
Contact your local Sales Representative

Classified ads may be placed according to the above deadlines. Advertisers are responsible for reading their ads the first time it appears and reporting any errors immediately. HomeTown Newspapers will not issue credit for errors in ads after first incorrect insertion.

POLICY STATEMENT: All advertising published in HomeTown Newspapers is subject to the conditions stated in the applicable rate card, copies of which are available from advertising department, HomeTown Newspapers, 323 E. Grand River, Howell, Michigan 48843 (517) 548-2000. HomeTown Newspapers reserves the right not to accept an advertiser's order. HomeTown Newspapers' advertising department has no authority to bind this newspaper and only publication of an advertisement shall constitute final acceptance of the advertiser's order. When more than one insertion of the same advertisement is ordered, no credit will be given unless notice of typographical or other errors is given in time for correction before the second insertion. Not responsible for omissions. Publisher's Notice: All real estate advertised in this newspaper is subject to the Federal Fair Housing Act of 1968 which makes it illegal to discriminate on the basis of race, color, religion, sex, or national origin. This newspaper will not knowingly accept any advertisement for real estate which is in violation of the law. Our readers are hereby informed that all dwellings advertised in this newspaper are available on an equal housing opportunity basis. (FR Doc. 724963 Filed 3-31-72, 8:45 a.m.)

REAL ESTATE FOR SALE

- 020 - Outside
- 021 - Manufactured Homes
- 022 - Lakefront Homes
- 023 - Duplexes
- 024 - Condominiums
- 025 - Mobile Homes
- 026 - Farm, Acreage
- 027 - Homes Under Construction
- 028 - Lake Property
- 029 - Vacant Property
- 030 - Out of State Property
- 031 - Industrial, Commercial
- 032 - Income Property
- 033 - Real Estate Wanted
- 034 - Cemetery Lots
- 035 - Time Share
- 036 - Mortgages/Loans
- 038 - Open House

HOMES FOR SALE

- 040 - Ann Arbor
- 041 - Brighton
- 042 - Byron
- 043 - Chatham
- 044 - Chatham/Chelsea
- 045 - Fenton
- 046 - Fowlerville
- 047 - Hartland
- 048 - Highland
- 049 - Howell
- 050 - Lodi
- 051 - Milford
- 052 - New Hudson
- 053 - Northville
- 054 - Oak Grove
- 055 - Pinckney
- 056 - Plymouth
- 057 - South Lyon
- 058 - Stockbridge/Unadilla/Gregory
- 059 - Union Lake/White Lake
- 060 - Webberville
- 061 - Whitmore Lake
- 062 - Genesee County
- 063 - Ingham County
- 064 - Livingston County
- 065 - Oakland County
- 066 - Shiawassee County
- 067 - Washtenaw County
- 068 - Wayne County

REAL ESTATE FOR RENT

- 069 - Homes
- 070 - Lakefront Homes
- 071 - Apartments
- 072 - Duplexes
- 073 - Rooms
- 074 - Foster Care
- 075 - Condominiums, Townhouse
- 076 - Mobile Homes
- 077 - Mobile Homes Sea
- 078 - Living Quarters to Share
- 079 - Industrial, Commercial
- 080 - Buildings & Halls
- 081 - Office Space
- 082 - Vacation Rentals
- 083 - Land
- 084 - Storage Space
- 085 - Wanted to Rent
- 086 - Time Share

Equal Housing Opportunity Statement: We are pledged to the letter and spirit of U.S. policy for the achievement of equal housing opportunity throughout the nation. We encourage and support an affirmative advertising and marketing program in which there are no barriers to obtaining housing because of race, color, religion, or national origin. Equal Housing Opportunity slogan: "Equal Housing Opportunity." Table III - Illustration of Publisher's Notice. Publisher's Notice: All real estate advertised in this newspaper is subject to the Federal Fair Housing Act of 1968 which makes it illegal to discriminate on the basis of race, color, religion, sex, or national origin. This newspaper will not knowingly accept any advertisement for real estate which is in violation of the law. Our readers are hereby informed that all dwellings advertised in this newspaper are available on an equal housing opportunity basis. (FR Doc. 724963 Filed 3-31-72, 8:45 a.m.)

HOWELL, Cedar Lake. Small 2 br. log cabin on all sports lake. Newer septic, plumbing, electrical. Could be used year round. \$64,900. (810)685-7255.

LINDEN. 135 ft. of beautiful frontage on all sports lake. Large lot year-round home, 3 br., 2 baths, 2 1/2 car garage, 2 decks, woodburner. Priced to sell \$149,800. (517)548-2786, (419)865-0690.

LOVELY waterfront home, with an up north feeling, 3 br., 2 baths, den, great room with fireplace too! (H55) \$141,900. Ask for Sandy, Century 21 Brighton Town (517)548-1700

PINCKNEY. 3574 Windwheel Pl. Lakefront living at its finest. Whitewood Lakefront on change of lakes. 2500sq ft. 2 story home/move in cond. appraised at \$260,000. I will look at all offers. First come, first served! Danick Corp. Call Dan Keough, (517)546-5137.

THOMPSON Lake. New home in Howell area, approx. 1500sq ft. 3 br., 2 baths, 128 ft. lake frontage, 230 ft. canal frontage. Many extras. Open house: Sat. & Sun. 1pm-5pm. \$169,000. (313)680-1459.

WASHTENAW CITY. Waterfront located 7940 Shady Beach, Horseshoe Lake, 120 ft. of lake frontage, 8 rooms, 2 or 3 car garage, fireplace. FULL bath, plus 2 1/2 baths. Easy access to US-22. DOZENS OF EXTRAS. \$157,500. CALL OREN NELSON, REALTOR (313)448-5008.

023 Duplexes

COHOCTAH. 2 br. ranch style, country setting. \$82,000. Land contract avail. (517)32-7869.

024 Condominiums

BRIGHTON. Beautifully renovated, 1 br., exc. location, exc. view, must see. \$42,990. (313)882-5875.

HOWELL, Burnick Glen. By owner, 2 br., 2 bath, fireplace, den, cathedral ceilings, screened-in porch & glass enclosure, beautiful view of the woods, 1 car garage w/bopener & storage cabinets, all appliances included except washer & dryer. Priced at only \$88,000. (517)546-3098

HOWELL, Golden Triangle. 2 br. club house & pool, \$52,900. First Ready Brokers, (517)546-9400.

NEW 2 br. condo overlooking Whitmore Lake. May special \$99,900. (810)620-1141, (810)620-0102

NORTHVILLE Condo, 3 br., many updates. Shown by appt. Mon-Fri. Open house Sat. and Sun. (810)348-0702.

025 Mobile Homes

1987 FAIRMONT Fantasy. Great value, 14x70, 2 br., 2 baths, garden tub, many extras. Call after 5pm. (810)227-7515.

ALL BUYERS - Check out excellent buys in beautiful CHILDS LAKE ESTATES. Just off I-96, Brighton/Milford area. Low rent. PETS ALLOWED. Call CREST MOBILE HOMES (517)548-0001

APPLE MOBILE HOMES. Excellent Sales Rating in the State of Mich. Dependable, friendly, aggressive. We're tops. Give a call for sales or listings. Start to 9pm. 1(800)942-2283 All areas.

AS LOW AS \$450 A MO. could buy you a nice 2 or 3 br. home w/extra. Call Heartland Homes today for details. (810)347-0980.

ASSUME ON LIKE NEW REPOS - Bank will deal LO LO down, up to 240 months, 8.5 apr. CREST MOBILE HOMES (517)548-0001

ATTENTION CONSUMERS

BUY NOW!
BIG INCENTIVES

COMMUNITY FILLING FAST
IF YOU'RE NOT IN AN INFINITY HOME

Located in Coventry Woods Manufactured Home Community

YOU'RE NOT AT HOME

(810)231-3500
open 7 days to serve you

ATTENTION Mobile home buyers. As number 1 agent of the month with KELLY & ASSOCIATES BROKERS, I Tom Wing will pay the extra 2% sales tax if I don't close deals before the tax hike May 1 on all accepted offers on any of our listings that have been approved that I sign by 4-29-94, 1pm. Must be approved. Minimum 10% down. Call TOM WING/KELLY & ASSOCIATES BROKERS now. (517)521-3345 or (517)487-2455.

BRIGHTON Village. 1970 12x66 2 br., central air. New carpeting. Nice lot. Must see. Perfect for single person or couple. Best offer over \$7500. (810)229-8529.

BRIGHTON. Knolls of Sylvan Glen, 1993 Redman, 28x70, 3 brs., 2 baths, many extras, call (810)229-7221.

BRIGHTON - 3 br., 2 bath, 1990, VACANT \$13,900. CREST MOBILE HOMES (517)548-0001

BRIGHTON. Sylvan Glen. Here we have 3 br. 1 1/2 baths, 14x70 w/820 expando. Perfect starter home. Apple Mobile Homes (810)227-4592.

28 x 60, 3 bedroom, 2 bath fireplace, thermo-pane windows, dry-wall interior, 3 skylights, living & family rooms. \$319 Home payment plus lot rent. Put this home in park of your choice!

Brand New 1994 "NEW CONCEPT"
1,550 sq. ft. \$37,900
HOLLY (HOMES) LTD.
(313) 697-5400
(10% down, 240 months, 8.5% APR)

ASK FOR ORVILLE SOMERS
CRS. GRI
RESIDENCE
810-437-5401

COMMERCIAL VACANT LAND

2.04 ACRE parcel of Prime Commercial property in South Lyon area. Zoned B-2 Commercial Business District. Ready to go with entrance approach, Well, Perk, survey. East side Pontiac Trail just North of 8 Mile Road. Land Contract Terms. Only \$94,900. Please ask for Orville (810) 437-5401.

2 - 6 Acre Custom Home Sites ALSO AVAILABLE!

And ...
Behind These Beautifully Affordable New Homes, Is A 4,300-Acre Backyard.

3 & 4 Bedroom Homes
From **\$169,900**
Overlooking Kensington Metropark

You'll never find a backyard quite like this ... with an 18-hole golf course, boating, fishing, swimming and miles of nature trails to explore. Plus Berwyck's exclusive adjacent Saddle Club and equestrian facilities are also at your door step!

BERWYCK
684-2600
Broken Welcome

Another Distinguished Community by The Irvine Group

Model Home SALE
KNOLLS OF SYLVAN GLEN
Immediate Occupancy

Darling Manufactured Homes

Herbst Rd. 1/2 miles E. of Dorr Rd. along I-96, Brighton

Ph. 810-229-2909

BRIGHTON. Sylvan Glen. Corner lot large. Lovely 2 br., 1 bath. Won't last. Call for appt. Apple Mobile Homes (810)227-4592.

BRIGHTON - Sylvan Glen. New listing. 3 br., 1 bath, 1978 Redman model. Including furniture. Apple Mobile Homes (810)227-4592.

BUYING a mobile home? Selling a mobile home? Handling all parts west of Howell. Call Tom Wing at Kelly & Associates Brokers, (517)521-3345 (517)487-2455.

QUALITY HOMES
WIXOM AREA
New Models on Display at Stratford Villa & Commerce Meadows.

ONE YEAR FREE LOT RENT

\$199/mos. Lot Rent 2nd Yr.
\$299/mos. Lot Rent 3rd Yr.

Open Sat. & Sun. 12 to 5
(810) 684-6796

28 x 60, 3 bedroom, 2 bath fireplace, thermo-pane windows, dry-wall interior, 3 skylights, living & family rooms. \$319 Home payment plus lot rent. Put this home in park of your choice!

Brand New 1994 "NEW CONCEPT"
1,550 sq. ft. \$37,900
HOLLY (HOMES) LTD.
(313) 697-5400
(10% down, 240 months, 8.5% APR)

ASK FOR ORVILLE SOMERS
CRS. GRI
RESIDENCE
810-437-5401

COMMERCIAL VACANT LAND

2.04 ACRE parcel of Prime Commercial property in South Lyon area. Zoned B-2 Commercial Business District. Ready to go with entrance approach, Well, Perk, survey. East side Pontiac Trail just North of 8 Mile Road. Land Contract Terms. Only \$94,900. Please ask for Orville (810) 437-5401.

2 - 6 Acre Custom Home Sites ALSO AVAILABLE!

And ...
Behind These Beautifully Affordable New Homes, Is A 4,300-Acre Backyard.

3 & 4 Bedroom Homes
From **\$169,900**
Overlooking Kensington Metropark

You'll never find a backyard quite like this ... with an 18-hole golf course, boating, fishing, swimming and miles of nature trails to explore. Plus Berwyck's exclusive adjacent Saddle Club and equestrian facilities are also at your door step!

BERWYCK
684-2600
Broken Welcome

Another Distinguished Community by The Irvine Group

CASH FOR MOBILE HOMES
(810)347-0980
HEARTLAND HOMES

COME SEE THIS ANNIVERSARY HOME

28x52 3 br., double wide 2 full baths
Priced at only \$34,900

INFINITY HOMES

Located in Coventry Woods Manufactured Home Community

(810)231-3500
open 7 days to serve you

Display Models
Ready for Immediate Occupancy

Offering big incentives

Limited sites available

CALL INFINITY HOMES

Located in Coventry Woods Manufactured Home Community

(810)231-3500
Open 7 days to serve you

FLORIDA deluxe double-wide mobile home. Completely furnished. Community pool, tennis, etc. Only 15 min. from Marco Island & Golf beaches. Very reasonable. terms. (810)227-7444

QUALITY HOMES
at Kensington Place
NO LOT RENT-1st Yr.
\$199/mos. Lot Rent-2nd yr.
\$299/mos. Lot Rent-3rd yr.
On 3 yr. lease, on select models 3 bed, appliances & more. Financing Avail.
Open Sat. & Sun. 12-5
VISIT US TODAY!
On Grand River, 196 sq. 153 across from Kensington Metro Park

(313) 437-2038

FOWLerville. Cedar River Estates. Marietta, 12x60 w/ expando, 2 br., new appliances, washer/dryer, central air, large deck & more. After 6pm (517)223-3659

FOWLerville. Why rent when you can buy for less. 3 br., 2 bath home, appliances included. Fowlerville Schools. Approx. \$400/mo. includes improved lot fee. Call (517)223-3053 after 6pm.

FOWLerville. 1978 Liberty, 14x60, 2 br., appliances, shed, deck, air. \$9000/best, (517)223-8710.

HAMBURG. Get ready. Sellers anxious. See this beauty. Best lot. \$250 lot rent 3 br., 2 bath. Apple Mobile Homes. (810)227-4592.

HIGHLAND newly remodeled 3 br., 1 1/2 bath, large deck, shed, appliances. \$7900. (810)869-2186 after 5.

HIGHLAND Greens. Doublewide 3 br., very clean, central air, by pool. \$11,200. (810)887-1231.

HOWELL. 1985 Fairmont, 1150sq.ft., 3 br., 2 baths, new carpeting, central air, shed and deck. \$22,900. All reasonable offers considered (517)223-3588.

021 Manufactured Homes

022 Lakefront Houses

ABANDON REPO. never lived in, take over payments on 2 or 3 br., custom built for waterbed, will move if necessary. (800)968-7376, deta.

BANK NEEDS SOMEBODY to assume on huge oversize master 3 & 4 br. mobile home, no payment till June. All areas. (800)968-7376, deta.

BRIGHTON - Cozy cottage on 3 wooded lots, lake access, \$69,000. (810)348-4225. Weekends - (810)227-5817.

BRIGHTON home on Woodland Lake, garage, large deck, industrial steel sea wall. Asking \$145,000. (810)229-2806, 9-5pm

BRIGHTON. 3 br., 1 1/2 baths, garage, approx. 1600sq.ft. on Little Crooked Lake. Sunset side. Asking \$160,000. No realtors please. (810)227-1369.

105 FEET ON ALL SPORTS LAKE. lovely view of lake, gorgeous property with extensive decking, gazebo, and dock for enjoying the lake, incredible 5000 sq. ft., 5 bedrooms, 3 baths, many updates, unlimited possibilities, call for more information, G-956

The Prudential
Preview Properties
810-220-0000
Independently Owned and Operated

ASK FOR ORVILLE SOMERS
CRS. GRI
RESIDENCE
810-437-5401

COMMERCIAL VACANT LAND

2.04 ACRE parcel of Prime Commercial property in South Lyon area. Zoned B-2 Commercial Business District. Ready to go with entrance approach, Well, Perk, survey. East side Pontiac Trail just North of 8 Mile Road. Land Contract Terms. Only \$94,900. Please ask for Orville (810) 437-5401.

2 - 6 Acre Custom Home Sites ALSO AVAILABLE!

And ...
Behind These Beautifully Affordable New Homes, Is A 4,300-Acre Backyard.

3 & 4 Bedroom Homes
From **\$169,900**
Overlooking Kensington Metropark

You'll never find a backyard quite like this ... with an 18-hole golf course, boating, fishing, swimming and miles of nature trails to explore. Plus Berwyck's exclusive adjacent Saddle Club and equestrian facilities are also at your door step!

BERWYCK
684-2600
Broken Welcome

Another Distinguished Community by The Irvine Group

ASK FOR ORVILLE SOMERS
CRS. GRI
RESIDENCE
810-437-5401

COMMERCIAL VACANT LAND

2.04 ACRE parcel of Prime Commercial property in South Lyon area. Zoned B-2 Commercial Business District. Ready to go with entrance approach, Well, Perk, survey. East side Pontiac Trail just North of 8 Mile Road. Land Contract Terms. Only \$94,900. Please ask for Orville (810) 437-5401.

2 - 6 Acre Custom Home Sites ALSO AVAILABLE!

And ...
Behind These Beautifully Affordable New Homes, Is A 4,300-Acre Backyard.

3 & 4 Bedroom Homes
From **\$169,900**
Overlooking Kensington Metropark

You'll never find a backyard quite like this ... with an 18-hole golf course, boating, fishing, swimming and miles of nature trails to explore. Plus Berwyck's exclusive adjacent Saddle Club and equestrian facilities are also at your door step!

BERWYCK
684-2600
Broken Welcome

Another Distinguished Community by The Irvine Group

HAMBURG Pinckney Schools. Just listed 3 br. home, w/2 full baths, large deck and shed.

Total monthly investment under \$450. APR based on \$1563 down, 9% interest at 180 months.

Infinity Homes. (810)231-3500

HEARTLAND HOMES

with over 20 models on display.
NOW ACCEPTING APPLICATIONS FOR

COVENTRY OF HAMBURG HILLS

CHILDS LAKE ESTATES MILFORD

Open 7 days, HEARTLAND HOMES, (810)380-9550.

HIGHLAND newly remodeled 3 br., 1 1/2 bath, large deck, shed, appliances. \$7900. (810)869-2186 after 5.

HIGHLAND Greens. Doublewide 3 br., very clean, central air, by pool. \$11,200. (810)887-1231.

HOWELL. 1985 Fairmont, 1150sq.ft., 3 br., 2 baths, new carpeting, central air, shed and deck. \$22,900. All reasonable offers considered (517)223-3588.

Shorten Your Drive By 200 Miles!

Why drive way up north, when you can leave the world behind in just minutes at historic Brighton? Oak Pointe offers a resort lifestyle like no other!

- All sports lake with beach and private marina
- 36 holes of championship golf
- Private-membership country club
- One of Michigan's most magnificent settings

Country Club Manors

Grand Opening! Extraordinary detached condominium homes bordering the golf course. Priced from the mid \$200,000's.

220-1122 Wineman & Komer Building Co.

Glen Eagles

Prestigious attached condominiums offering spectacular views. Prices begin at \$189,500.

220-2929 Beck Development Co.

Oak Pointe

Country. Club. Living.

Luxury models open at both condominiums from noon to 6 p.m.

To arrive take Main Street west through downtown Brighton (it becomes Brighton Rd.) enter Oak Pointe Drive and pass through the gatehouse to both model centers

HILLSIDE LAKES

of BRIGHTON

Outstanding Features:

- Natural Wood Weathered windows
- Merrill Oak Cabinets

025 Mobile Homes

HOWELL. 3 bedroom w/ expand. Immediate occupancy. "Cheap". Call Apple (800)942-2283.

TRIANGLE MOBILE HOMES SALES

Many previously owned homes to choose from starting at \$5,000. Financing Available. To qualified buyers. Call today!

Highland Greens Estates
2377 N. Milford Rd., Highland
(1 mile N. of M-59)
(313) 887-4164

HOWELL CHATEAU. 1986, 14x80 Fairmont Vista, 3 br. 1 bath, large kitchen, no reasonable offer refused. (517)546-1422.

HOWELL Chateau. 1986, 14x70, 2 br. Air, deck, shed, appliances. Reduced, must sell. \$14,900/best. (517)548-5345.

HOWELL - Chateau - 3 br. expando, air, fireplace, new carpet, deluxe. \$15,900. CREST MOBILE HOMES (517)548-0001

HOWELL Chateau. 2 br. deck, shed, air, extras. Well maintained. Must sell. \$8800/best. (517)546-1082.

HOWELL - CLEAN, living room with fireplace, separate den, 3 br., 2 bath. Good location. Apple Mobile Homes (810)227-4592.

HOWELL Custom home. New wallpaper & paint thru out. Custom closets. Built in hutch. Call for financing. Apple Mobile Homes (810)227-4592.

HOWELL DON'T PASS THIS ONE BY. 14x70 New Haven, 2 br., central air, fireplace, deck, many extras. \$18,500. (517)546-9175.

HOWELL Handymen's special. 10x50, can stay on lot. \$1500/best. (517)546-7446.

HOWELL 1976 Hikerist, well maintained 2 br. home, new plumbing & new gas furnace, immediate occupancy. \$8,500. (517)223-7883.

HOWELL Large 3 br., 2 bath. Expando. Central air, large deck. Make offer. Immediate Occupancy. Call for financing. Apple Mobile Homes (810)227-4592.

HOWELL Park Estates. Stunning decor. New white carpet, deck, air, much more. Call for financing. Apple Mobile Homes (810)227-4592.

HOWELL. Red Oaks. Own property. 3 br., 2 bath, 2 1/2 car garage. \$55,500. (810)228-4876

HOWELL - Several new listings with financing available. Call for information, the markets right. Apple Mobile Homes (810)227-4592.

KENSINGTON Place. 1985 3 br. 2 1/2 bath, shed, 7x11 covered porch. \$12,500. (313)449-5822.

MILFORD-1988 mobile home, 2 br., 2 bath, cathedral ceiling, new carpet, laundry room, shed, exc. cond. \$24,000. (810)684-0948

MILFORD, Child's Lake. 14x67.3 br., fireplace. New decor - carpet. \$17,300. (313)685-3172, BIL

MILFORD. Transferred. Must sacrifice. Best low increase. 1990 28x64, 3br., 2 bath home with family room & living room. Located in lake community on double lot. For sale by original owners. Includes Air, deck & shed, raised fireplace maple cabinets, door wall, fan, vaulted ceiling, 90" side walls, 2x6 construction, sky light & appliances. \$41,900. Call now won't last! (810)684-0391.

NEW HUDSON - KENSINGTON OWNERS MOVED - 3 bedroom, all appliances. \$5900 TOTAL PRICE. CREST MOBILE HOMES (517)548-0001

NEW HUDSON, Kensington Place. 1988 14x70, 2 br. 2 bath. (313)437-0331

NOV 1985 14x70 Titan, 2 large br., 2 full baths, fireplace & cathedral ceilings in living room, laundry room & deck. Immediate occupancy. Must sell. \$10,900 or make offer. (810)947-0874.

QUALITY HOMES at Novi Meadows ONE YEAR FREE LOT RENT!

*199/mos. Lot Rent/2nd Yr. *222/mos. Lot Rent/3rd Yr. On New Models *24,900. Appliances & Immediate Occupancy

at Novi Meadows on Napier Rd., 3 miles West of Wilson Rd., 1 mile South of Grand River.

Open Sat. & Sun. 12-5 PM Cedarbrook Estates on M-59, 1/2 W. of Bogie Lk. Across from Alpine Valley (313) 887-1980

NOV 1986 Champion 14x70, 2 br., 2 bath all appliances. New carpet & deck. Must see. Make offer. (810)380-1789.

NOV 1987 Fairmont Fantasy 14x70, 2 br., 2 baths, garden tub, many extras. After 5pm., (810)227-7515.

NOV 1986 14x70 Titan, 2 large br., 2 full baths, fireplace & cathedral ceilings in living room, laundry room & deck. Immediate occupancy. Must sell. \$10,900 or make offer. (810)947-0874.

NOV 1986 14x70 Titan, 2 large br., 2 full baths, fireplace & cathedral ceilings in living room, laundry room & deck. Immediate occupancy. Must sell. \$10,900 or make offer. (810)947-0874.

NOV 1986 14x70 Titan, 2 large br., 2 full baths, fireplace & cathedral ceilings in living room, laundry room & deck. Immediate occupancy. Must sell. \$10,900 or make offer. (810)947-0874.

NOV 1986 14x70 Titan, 2 large br., 2 full baths, fireplace & cathedral ceilings in living room, laundry room & deck. Immediate occupancy. Must sell. \$10,900 or make offer. (810)947-0874.

NOV 1986 14x70 Titan, 2 large br., 2 full baths, fireplace & cathedral ceilings in living room, laundry room & deck. Immediate occupancy. Must sell. \$10,900 or make offer. (810)947-0874.

NOV 1986 14x70 Titan, 2 large br., 2 full baths, fireplace & cathedral ceilings in living room, laundry room & deck. Immediate occupancy. Must sell. \$10,900 or make offer. (810)947-0874.

NOV 1986 14x70 Titan, 2 large br., 2 full baths, fireplace & cathedral ceilings in living room, laundry room & deck. Immediate occupancy. Must sell. \$10,900 or make offer. (810)947-0874.

NOV 1986 14x70 Titan, 2 large br., 2 full baths, fireplace & cathedral ceilings in living room, laundry room & deck. Immediate occupancy. Must sell. \$10,900 or make offer. (810)947-0874.

NOV 1986 14x70 Titan, 2 large br., 2 full baths, fireplace & cathedral ceilings in living room, laundry room & deck. Immediate occupancy. Must sell. \$10,900 or make offer. (810)947-0874.

NOV 1986 14x70 Titan, 2 large br., 2 full baths, fireplace & cathedral ceilings in living room, laundry room & deck. Immediate occupancy. Must sell. \$10,900 or make offer. (810)947-0874.

NOV 1986 14x70 Titan, 2 large br., 2 full baths, fireplace & cathedral ceilings in living room, laundry room & deck. Immediate occupancy. Must sell. \$10,900 or make offer. (810)947-0874.

NOV 1986 14x70 Titan, 2 large br., 2 full baths, fireplace & cathedral ceilings in living room, laundry room & deck. Immediate occupancy. Must sell. \$10,900 or make offer. (810)947-0874.

NOV 1986 14x70 Titan, 2 large br., 2 full baths, fireplace & cathedral ceilings in living room, laundry room & deck. Immediate occupancy. Must sell. \$10,900 or make offer. (810)947-0874.

NOV 1986 14x70 Titan, 2 large br., 2 full baths, fireplace & cathedral ceilings in living room, laundry room & deck. Immediate occupancy. Must sell. \$10,900 or make offer. (810)947-0874.

NOV 1986 14x70 Titan, 2 large br., 2 full baths, fireplace & cathedral ceilings in living room, laundry room & deck. Immediate occupancy. Must sell. \$10,900 or make offer. (810)947-0874.

NOV 1986 14x70 Titan, 2 large br., 2 full baths, fireplace & cathedral ceilings in living room, laundry room & deck. Immediate occupancy. Must sell. \$10,900 or make offer. (810)947-0874.

NOV 1986 14x70 Titan, 2 large br., 2 full baths, fireplace & cathedral ceilings in living room, laundry room & deck. Immediate occupancy. Must sell. \$10,900 or make offer. (810)947-0874.

NOV 1986 14x70 Titan, 2 large br., 2 full baths, fireplace & cathedral ceilings in living room, laundry room & deck. Immediate occupancy. Must sell. \$10,900 or make offer. (810)947-0874.

NOV 1986 14x70 Titan, 2 large br., 2 full baths, fireplace & cathedral ceilings in living room, laundry room & deck. Immediate occupancy. Must sell. \$10,900 or make offer. (810)947-0874.

NOV 1986 14x70 Titan, 2 large br., 2 full baths, fireplace & cathedral ceilings in living room, laundry room & deck. Immediate occupancy. Must sell. \$10,900 or make offer. (810)947-0874.

NOV 1986 14x70 Titan, 2 large br., 2 full baths, fireplace & cathedral ceilings in living room, laundry room & deck. Immediate occupancy. Must sell. \$10,900 or make offer. (810)947-0874.

NOV 1986 14x70 Titan, 2 large br., 2 full baths, fireplace & cathedral ceilings in living room, laundry room & deck. Immediate occupancy. Must sell. \$10,900 or make offer. (810)947-0874.

NOV 1986 14x70 Titan, 2 large br., 2 full baths, fireplace & cathedral ceilings in living room, laundry room & deck. Immediate occupancy. Must sell. \$10,900 or make offer. (810)947-0874.

NOV 1986 14x70 Titan, 2 large br., 2 full baths, fireplace & cathedral ceilings in living room, laundry room & deck. Immediate occupancy. Must sell. \$10,900 or make offer. (810)947-0874.

NOV 1986 14x70 Titan, 2 large br., 2 full baths, fireplace & cathedral ceilings in living room, laundry room & deck. Immediate occupancy. Must sell. \$10,900 or make offer. (810)947-0874.

NOV 1986 14x70 Titan, 2 large br., 2 full baths, fireplace & cathedral ceilings in living room, laundry room & deck. Immediate occupancy. Must sell. \$10,900 or make offer. (810)947-0874.

NOV 1986 14x70 Titan, 2 large br., 2 full baths, fireplace & cathedral ceilings in living room, laundry room & deck. Immediate occupancy. Must sell. \$10,900 or make offer. (810)947-0874.

NOV 1986 14x70 Titan, 2 large br., 2 full baths, fireplace & cathedral ceilings in living room, laundry room & deck. Immediate occupancy. Must sell. \$10,900 or make offer. (810)947-0874.

NOV 1986 14x70 Titan, 2 large br., 2 full baths, fireplace & cathedral ceilings in living room, laundry room & deck. Immediate occupancy. Must sell. \$10,900 or make offer. (810)947-0874.

NOV 1986 14x70 Titan, 2 large br., 2 full baths, fireplace & cathedral ceilings in living room, laundry room & deck. Immediate occupancy. Must sell. \$10,900 or make offer. (810)947-0874.

NOV 1986 14x70 Titan, 2 large br., 2 full baths, fireplace & cathedral ceilings in living room, laundry room & deck. Immediate occupancy. Must sell. \$10,900 or make offer. (810)947-0874.

NOV 1986 14x70 Titan, 2 large br., 2 full baths, fireplace & cathedral ceilings in living room, laundry room & deck. Immediate occupancy. Must sell. \$10,900 or make offer. (810)947-0874.

NOV 1986 14x70 Titan, 2 large br., 2 full baths, fireplace & cathedral ceilings in living room, laundry room & deck. Immediate occupancy. Must sell. \$10,900 or make offer. (810)947-0874.

026 Horse Farms

HOWELL. 33 acres, 2 barns, fenced pastures and training track. 3 br., 2 1/2 baths, mint cond. \$235,000. Century 21 Brighton Town Company, (517)548-1700.

NORTHVILLE - 70 acres, 50 stalls & 2 houses. Land Contract terms.

FENTON Schools - Walk-out ranch, 11 stall barn on 12 or 32 acres.

DEXTER - Ranch, indoor, apt. & 24 stalls.

HOWELL - Awesome home on 50 acres, 5 stall barn, apt. & workshop or studio.

SOUTH LYON - Completely remodeled farmhouse on 25 acres.

SOUTH LYON - Ten or 2 acre parcels.

Call the "TEAM" of Horse Farm Specialists at ERA Layson Realtors HORSE FARM DIVISION (810)486-1507.

WALLED LAKE. Fawn Lake Mobile Home Park 14x70 2 br., 2 bath. Only \$15,900. Vacant. Apple Mobile Homes (810)227-4592.

WANTED: Mobile home in good condition, \$5000 or less. Cash. (810)228-6871.

WEBBERVILLE. Double wide, but not double priced. 24x48 under \$28,000 and its now old. Exc. cond. Call TOM WING KELLY & ASSOCIATES BROKERS. (517)521-3345 (517)487-2455.

WHITMORE Lk 1987 Fairmont 2 br., 2 bath. \$16,900 fml (810)227-2567 (313)449-8214.

QUALITY HOMES

WHITE LK/MILFORD AREA New Models on Display

*2000 Cash Rebate (from Community)

*Reduced Lot Rent (from Community)

*G.E. Appliances

*Immediate Occupancy

*Huron Valley Schools

Open Sat. & Sun. 12-5 PM Cedarbrook Estates on M-59, 1/2 W. of Bogie Lk. Across from Alpine Valley (313) 887-1980

WHITMORE LAKE/ NORTHFIELD ESTATES

14x70 with large expando, 3 bedroom, 2 baths, appliances, central air, deck, large Living Area. Only \$44,500. Includes lot rent.

Large doublewide, 3 bedroom, 2 baths, all appliances, central air, skylight, fireplace, lap siding, shingled roof, large lot, extra parking. \$54,300. total.

Over 27 homes for sale in beautiful Northfield Estates. From \$16,900. Lot Rent only \$250. On 8 Mile just west of US-23. 408, 513, 75, 305, 487, 505, 538, 189, 597, 207, 551, 227, 272, 499, 377, 185; doublewide, 185, 375, 488, 625, 132, 41, 621, 457, 323, 76, 518.

HOLLY HOMES (810)231-1440 (10% down, 9% APR, 240 mo.)

WHITMORE LAKE - Excellent buys from \$16,000. Scope out these units on lots #387, #418, #429, #512, #535, #436. CREST MOBILE HOMES (517)548-0001

WHITMORE LAKE. Affordable 3 br., 2 bath, 2 skylights, 2 decks, Northfield Estates Lot 259 Open House Sat., Sun. 11-5pm. \$25,900. (313)449-5037.

WHITMORE LAKE. Double wide 3 br., 1 bath. Must sell. Apple Mobile Homes (313)227-4592.

WHITMORE LAKE. Large yard. 1311sq.ft. of living space. 3 br., 2 bath, central air & more. Apple Mobile Homes (313)227-4592.

WHITMORE LAKE. Open floor plan, 3 br., 2 bath, dynamic decor. Seller's being transferred. Apple Mobile Homes (313)227-4592.

WHITMORE LAKE. 14x80 3 br., 2 bath. Light and bright. Pretty. Lot 535. Apple Mobile Homes (810)227-4592.

WHITMORE LAKE - talk space, 1900sq.ft., 3 br., 2 bath, centrally located. Must see. Apple Mobile Homes (810)227-4592.

WILLIAMSTON. Garden lovers dream! 14x70 w/expando, 3 br., 1 1/2 bath, central air, plus much more. Exc. cond. Call TOM WING KELLY & ASSOCIATES BROKERS. (517)521-3345 (517)487-2455.

027 Farms, Acreage

LIVINGSTON County north part. One of a kind, 80 acres, approx. 40 acres mature hardwoods, spring fed semi-private lake. Home has been well cared for. McGuire Realty, days (810)266-5530. Eves. (517)634-5258.

BRIGHTON. 1 3/4 acre, wooded walk-out lot, Sigo Lane, E. of Van Amburg, S. off Newmann. \$36,000. (313)229-4090

BRIGHTON. 2.5 beautiful acres, mostly wooded, private, on cul-de-sac. (313)229-4791

BRIGHTON - beautiful 1.47 acre home with excellent park. \$35,000. (313)229-5842

BRIGHTON Schools. Timberview Farm, edging water overlooking natural area, 120x250, asking \$55,000. (810)855-5653.

BRIGHTON. Beautiful 5 acre, Cunningham Hill, behind Walnut Hills, \$99,000. (313)477-3968.

BYRON Schools. 2 - 2 acre parcels with 2000' road frontage just north of Livingston County in Shawanese County with a lovely country setting. ONLY \$12,900 each. McGuire Realty. Days (810)266-5530. Eves. (517)634-5259.

FOWLerville. 2.92 acres \$29,000. 10.74 acres \$39,000 & two 2.07 acres, \$25,000 each. Back to road frontage, parcel & surveyed. Under 5 minutes from I-96. (517)223-3056.

FOWLerville. 3 parcels, 4.3 acres, possible walk-out. 2.4 and 2.0. parcel and surveyed. Back to frontage. (517)223-8311

FOWLerville. 10 acres, parked & surveyed, \$4,000 down, \$33,900. (810)229-1790.

FOWLerville. Hunter's paradise, 5 or 2 1/2 heavily wooded rolling acres, pond site, parked. Owner. (905)855-2741.

GAINES 2 miles east. Swartz Creek schools, Play at Van Vleet Rds. paved, 3 acres, 200x660 ft. parcel. Cash or L.C. (517)271-8357 or (517)271-8480.

GENOA TWP. 4.3 acres, parked, surveyed, \$39,900. Eves. & weekends (313)878-3323.

HOWELL. Attention builders, new sub. Byron & M-58. Be ready for spring sales. From \$35,900. Sewer, water, paving, st. lights. (810)474-9500 or (810)737-6056

GREEN OAK TWP./SOUTH LYON. Wooded and waterfront lots from \$35,000-\$58,000 in new development. 1/2 acre to 1 acre. North of Nine Mile Rd., between Duxboro and Rushton. Choose your own builder. EAGLE DEVELOPMENT (810)229-5722

GREEN Oak Twp., South Lyon area. 3 Beautiful heavily wooded 2.35 acre lot, paved roads, country setting, Rushton & Nine Mile. \$40,000-\$60,000. Call eves. (810)437-9243. (810)227-2875.

HARTLAND area. 2 acres on a hill. Trees, wildlife, private road. \$35,000. (313)632-7564.

HARTLAND Green Rd., S. of Faussett. Beautiful 10.12 acre parcel, walk-out possible, 2 outbuildings (32x42 & 10x18). Land Contract terms. England Real Estate (810)632-7427.

HARTLAND Clyde Rd., corner of Vincent. Don't miss this prime 3.68 acre parcel. Some woods, 1/4 mile to pavement. Build your dream home! \$44,500. Land Contract terms. England Real Estate (810)632-7427.

HOWELL 12 acres, pond, trees, hills. Parked, surveyed. \$49,900 w/7000 down. (810)229-1790.

HOWELL 1 acre, sewer, water, blacktop, \$33,000 with \$4000 down. (810)229-1790.

HOWELL 2 acre parcels. Woods, walk-out site, secluded. \$35,500 - \$39,500. (517)546-4646.

HOWELL 2 acres, 200ft. on pavement, cable, trees, golf course view, fenced. (517)546-3522.

HOWELL SCHOOLS, 29 acre lot, possible walk-out, Thompson Lake privileges, VLM-523, \$19,500

HARTLAND SCHOOLS, last lot in country sub. 92 acre lot of Runyan Lake Road and US 23 near Clyde Road ext. V.C-513, 121,500 Call Judy Dunn at 810-220-1426

HOWELL SCHOOLS, 29 acre lot, possible walk-out, Thompson Lake privileges, VLM-523, \$19,500

HARTLAND SCHOOLS, last lot in country sub. 92 acre lot of Runyan Lake Road and US 23 near Clyde Road ext. V.C-513, 121,500 Call Judy Dunn at 810-220-1426

HOWELL SCHOOLS, 29 acre lot, possible walk-out, Thompson Lake privileges, VLM-523, \$19,500

HARTLAND SCHOOLS, last lot in country sub. 92 acre lot of Runyan Lake Road and US 23 near Clyde Road ext. V.C-513, 121,500 Call Judy Dunn at 810-220-1426

HOWELL SCHOOLS, 29 acre lot, possible walk-out, Thompson Lake privileges, VLM-523, \$19,500

HARTLAND SCHOOLS, last lot in country sub. 92 acre lot of Runyan Lake Road and US 23 near Clyde Road ext. V.C-513, 121,500 Call Judy Dunn at 810-220-1426

HOWELL SCHOOLS, 29 acre lot, possible walk-out, Thompson Lake privileges, VLM-523, \$19,500

HARTLAND SCHOOLS, last lot in country sub. 92 acre lot of Runyan Lake Road and US 23 near Clyde Road ext. V.C-513, 121,500 Call Judy Dunn at 810-220-1426

HOWELL SCHOOLS, 29 acre lot, possible walk-out, Thompson Lake privileges, VLM-523, \$19,500

HARTLAND SCHOOLS, last lot in country sub. 92 acre lot of Runyan Lake Road and US 23 near Clyde Road ext. V.C-513, 121,500 Call Judy Dunn at 810-220-1426

HOWELL SCHOOLS, 29 acre lot, possible walk-out, Thompson Lake privileges, VLM-

039 Open House

OPEN HOUSE
1652 Edwin Dr., Howell
Sun., May 1 - 12 to 4 p.m.
Cute 1 br., 1 bath ranch with lake privileges to Lk. Chemung. \$59,999. Cash/conventional or assumable mortgage.
Grand River to Hughes Rd. North to Edwin Drive. East on Edwin.
Contact Joe Richards
Phone (313) 227-4600 ext. 203

OPEN house Sun. 1-5pm.
1480sq. ft. Cape Cod. 904 Mill St. Owen Rd. N. on Colfax, W. on Mill. \$108,000. (810)750-8043

OPEN SAT. & SUN. 1-5PM
Brighton. Beautiful brick ranch. 1546sq. ft. 2 1/2 baths, 2 car garage. 1 mile from 196 & US23. Go E. on Lakeland, off of Taylor (off US 23 exit on Spencer or M-59) 4 br., 2 1/2 baths, finished walkout, 2 fireplaces, 2 car attached garage, beautiful lot, pool and lake access. Motivated. \$144,900. (810)220-1128 or (810)437-0097.

SUNDAY 2-5. 2 yr. old 3 br. custom colonial. \$158,500. Dasher/Pinkney Rd. to Sarah Rd. to 11732 Earl. MAGIC REALTY. Teri Kniss. (517)548-5150.

SUNDAY, May 1, 12-3pm
Great beginning! Affordable & comfortable 3 bedroom ranch built in 1972. 14x15 living room, all appliances stay, deck, fenced yard & Woodlark Lk. privileges. Priced to sell at \$59,900. Highland. Take Miford Rd. to W. on Middle, then N. on Lakewood, follow to 619 Snyder. England Real Estate (810)632-7427.

SUNDAY, May 1, 12-3pm
Woodlark Lake privileges! So much to offer for the money! 1250sq. ft., fireplace, formal dining room, 2 car detached garage, large corner lot & many updates. See it today! \$75,500. Highland. Take Miford Rd. to W. on Middle, then N. on Lakewood, follow to 605 Snyder. England Real Estate (810)632-7427.

SUNDAY, May 1, 12-3pm
Enjoy the beautiful wooded setting & privileges to serene Dunham Lake. Clean & comfortable 1400sq. ft. 3 bedroom ranch w/finished walkout lower level. Open kitchen & dining area, 1st floor laundry & heated garage. Just listed at \$137,900. Highland. Take Tipico Lake Rd. N. of M-59 to E. on Woodcock Way, follow open signs to 1558 Blue Haven. England Real Estate (810)632-7427.

WHITMORE LAKE Northfield

Estates, Lot 461, 88 modular 64x28, 3 br., 2 full baths, gas waterheater, new carpeting, 4-23 to 4-24 & 4-30 to 5-1. 10am to 5pm. (313)448-5317.

041 Brighton

1508SQ.FT. 3 br. ranch, new construction, 2 1/2 baths, full basement. 24x24 garage. Must see! \$733 Rio Vista. \$146,500. (313)227-9681.

BEAUTIFUL WOODED TWO ACRES, great sub convenient to town and X-Ways, 4 bedroom, 2.5 bath Colonial, family room with fireplace, formal living and dining rooms, lots of storage, B-487, \$149,900.

2468 SQ.FT., 4 br., 3 bath, pole barn, 2 car garage, walk in closets, 1 mile from 196 & US23, private dr., 1.27 acres. \$124,000, priced \$5,000 below June 92 appraisal. Call 1-800-872-7582 for appt. By owner, no agents. 3 BR., 2 baths on 1.5 plus acres. Country living, city convenience, \$127,900. (810)229-1677.

ATTORNEY for your real estate sale or purchase, \$250. Thomas P. Wolpert. (810)477-4776.

BRICK ranch, won't last long. 4 br., 2 1/2 baths, finished walkout, 2 fireplaces, appliances included. New decks. 2 car attached garage. Beautiful lot w/mature trees, swimming pool & lake access. Motivated. \$144,900. (810)437-0097. eves. (810)220-1128.

BRIGHTON SCHOOLS

Perfect starter home, living room and family room, appliances stay, new carpet, 3/4 car garage, landscaped w/mature trees, reduced to \$75K. (810)229-7706.

CHARMING BRICK AND STUCCO ENGLISH TUDOR, beautiful hit/put setting with gorgeous view of ravine, woods, and streams, 4 bedrooms, 2.5 baths, huge kitchen, family room with custom entertainment unit, A-208, \$189,500.

BUILDER model 3 br. colonial, 2 1/2 baths, garage, deck, beam, \$149,900. (810)229-6155.

MAGNIFICENT ROLLING 10 ACRE home in Brighton with incredible view of private lake. Very private, soft contemporary with outbuildings. \$274,900. Ask for Bonnie David.
CENTURY 21 PREMIERE
626-8800, Ext. 225

BY OWNER

Lovely 4 br., 2 baths, quad level, 2 car garage attached, central air, fireplace, located in popular Woodlake Village. \$122,900. Call. (810)227-0466 for appt.

BY OWNER Over 2000sq. ft. two story built in 1982. 4 br., 2 1/2 baths on large lot. Lots of storage, deck, extras. Minutes from freeways. Reduced for quick sale \$179,900. (810)227-8242.

BY Owner, 3 br., great room ranch w/walkout bent, 2 baths, first floor laundry, Maple flooring in kitchen/dining area. Ball Blinds throughout, extensive landscaping. 600sq. ft. plus cedar deck on wooded & private 1 1/2 acre lot in desirable sub. \$156,900. (810)227-4050.

BY owner. Lovely country ranch, 1760sq. ft., 1 acre, \$175,000. (810)227-5201.

CHARMING country setting, close to freeways, 4 br./3 1/2 baths, 2 fireplaces, 2800sq. ft. Must see. \$210,000. (313)462-1082.

CUTE 3 br. home w/extra lot next to house, Brighton School. Enjoy the lake. Priced to sell. \$69,900. (810)231-3203. No agents.

FONDA & ISLAND lake access. Brighton schools, 196 & US 23. New custom built, 1600sq. ft. colonial, 3 oversized br., 1 1/2 baths, full basement, brick fireplace, oak cabinets, neutral decor, attached 2 1/2 car garage. Immediate occupancy. \$129,500. (313)227-4157.

W.J.H. BUILDER

OWNER 10566 LaSalle Place. Custom 3 br., 2 1/2 bath, 3 car, brick ranch, 2200sq. ft., 1 acre, landscaped, \$209,975. Open Sunday, 1-4pm. (810)229-4248.

OWNER transferred. Immediate occupancy of 4 br. quad level w/brick & aluminum siding. Large eat-in kitchen w/appliances, dining room, living room, family room w/brick fireplace, 2 1/2 bath, central air, 2 car garage. Great location on corner lot in Woodland Hills Sub. 2777 Jennifer Dr. Open houses every Thurs. 7-9pm. Sat. 2-5pm. 255 Hurry until realtor. (606)224-1625 for info or (810)227-1672 for showing anytime.

BYRON SCHOOLS. Unique ranch on 10 acres, semi-finished lower level with family room and bedroom. Many extras - pond, in-ground pool, large deck, vaulted ceiling, extra large garage, and much more. McGuire Realty, days (810)266-5530. Eves. (517)634-5259.

HAMBURG - IT'S ALL HERE. Exclusive Brick Ranch on 8.5 Acres, 2500sq. ft., 4 Bedrooms, Multi Level Decks, \$249,700. REMERICA LAKES (810)231-1600. (F-100).

HAMBURG - MAKE YOURS COUNTRY. Spacious Newer Ranch on 5 Acres. Open Floor Plan, 3 Bedrooms, 2 Baths, \$136,000. REMERICA LAKES. (810)231-1600. (M-861).

HAMBURG Riverfront. Unique, 3 br., 3 bath, large room, deck, 2 fireplaces on large lot. \$198,000 (R3256). Call, Help-U-Sell, (810)229-2191.

HAMBURG - SALE DUE TO TRANSFER. 3 Bedroom CHALET, Walkout Bent. Huge Garage Equipped for HANDYMAN. \$117,900. REMERICA LAKES. (810)231-1600. (F-961).

OPEN house Sun. 1-5pm. 1480sq. ft. Cape Cod. 904 Mill St. Owen Rd. N. on Colfax, W. on Mill. \$108,000. (810)750-8043

Buy it, sell it, find it THE CREATIVE LIVING SECTION

048 Fowlerville

BRAND sparkling new, and priced to sell at \$69,900. 3 br., 2 baths, full basement, great room, 125 wooded acres. (H057) Ask for Sandy, Century 21 Brighton Town (517)548-1700

CUSTOM built horse ranch located on 6 fenced acres, paved road, central air, 3 br., 2 baths, 2 car attached garage and out buildings. By owner, \$105,000. (517)521-3454.

FOWLERVILLE. By owner, built in 1982, 1634sq. ft. immaculate cape cod on 10.02 deer covered acres with pond site. Country covered porch, 3 br., 2 1/2 baths, deck, 2 1/2 car garage, walkout, 30x40 pole barn. Fowlerville schools, lots of extras, \$144,900. (517)223-7966.

FOWLERVILLE Schools - LOVE JOY ROAD, 16 acres for hunting birds and deer in northern part of Livingston County. Ranch home has 3 bedrooms, dining room, large living room and nice basement with double walk-out doors. 24 x 32 pole building. McGuire Realty (810)266-5530 or evenings S. Maher (517)634-5349.

GET your dream home now. Why wait for your dream when you're making more money. This seller is willing to pay a portion of your monthly mortgage payments for the first 2 yrs. That allows you to qualify for your dream home now. Located at 4107 Cemetery Rd. 3 br., 2 1/2 bath, detached garage, full basement, fireplace, central air, over 1 acre. \$129,900. Charles Brook Builders (517)223-6107

049 Hamburg
3 BR. in-level on 1 acre lot, walkout family room, in-ground pool w/large deck, remodeled inside & out within last 3 yrs. Lake access on private lake. Many extras. Call for appt. (810)231-2347

4990 GALLAGHER Rd. Contemporary, Strawberry Lake access, 2700sq. ft., 5 br., 3 baths, includes master br. suite, a/c, 2.5 garage, deck, ceramic tile, great neighborhood, OPEN HOUSE 5/1, 1pm-5pm, \$184,900. Call (810)231-3313.

BID your house a fond farewell. 2 br. land on double lot catches warm sun during the day and breathes at night. Cute open floor plan, large rooms, great location for couples who work in different towns. Put money in your own pocket instead of the landlords. \$79,900. Lake Chemung. Faye Jones Real Estate Inc. 1-800-664-6866

BY owner. 3 br., 2 1/2 bath, 2000sq. ft., great room, in-ground pool, must see, must sell. Available immediately. \$129,500. (517)546-0083.

NEW CONSTRUCTION NEAR COMPLETION, spacious cedar and vinyl ranch with walk-out lower level, 1.75 acre estate setting with river running through it, 3 bedrooms, many amenities, 3 mi. to I-96, S-422, \$149,900

The Prudential Preview Properties 810-220-0000 Independently Owned and Operated

050 Hartland
3 BR. ranch for sale by owner, \$83,500. Very neat. Must see. (810)532-6316.

GORGEOUS Dunham Lake

Estates, Lot 461, 88 modular 64x28, 3 br., 2 full baths, gas waterheater, new carpeting, 4-23 to 4-24 & 4-30 to 5-1. 10am to 5pm. (313)448-5317.

OPEN SUNDAY, 1 to 4pm.
Invitation to happiness. 3 br. brick ranch on 1 acre, picture perfect, quality throughout, professionally finished bent, w/et bar. Only \$135,000. 9441 Placid Way.

RELIABLE REAL ESTATE INC. (810)476-0540

RAMBLIN' FARM HOUSE, 7 bedrooms, 3.5 baths, nearly 4 acres, highly acclaimed Hartland schools, F-742, \$129,000. Call Judy Dunn at 810/220-1426

The Prudential Preview Properties 810-220-0000 Independently Owned and Operated

052 Highland
NICE, clean ranch. 3 br., 1 bath, 3 car garage. New carpet, furnace, hot water and gas hookup fall 1993. 1859 White Lake Rd. 1/2 mile E. of Harvey Lk. N. (810)887-4846.

053 Howell
1 1/2 STORY 3 br., 2 1/2 bath, basement & garage, in the country, but close to expressways & downtown. \$99,000. (517)546-2677.

2 STORY home with 3-4 br. bent, 2 car detached garage. Historic West Washington neighborhood. Original woodwork intact. New roof, furnace, central air, water heater. \$109,500. (517)546-2098.

HERITAGE REAL ESTATE Better Homes & Gardens 409 N. MAIN ST., MILFORD 684-5346 478-6810

HERITAGE HOME OF THE WEEK

EXCEPTIONAL VICTORIAN on 1.47 acres! Conveniently located, this charming home offers the ambience of yesterday with all the updated features of today and has 4 bedrooms, 2 baths, 1st floor master bedroom with private bath and sitting room, glassed-in porch and MORE! \$184,900 MI 724 Ton/Tom

Make us your Real Estate Connection! TOGETHER, WE CAN MAKE IT HAPPEN!!!

COUNTRY setting, 1.232sq. ft.

ranch, attached 2 car garage, fireplace, full bent, on 1 acre. 4643 Pingree Rd. (313)878-6626.

CUSTOM built 8 m Colonial, 4 large br., walk-in closets, 2 1/2 baths, country kitchen w/pantry, first floor laundry, family room w/fireplace & library shelves. Full bent, many storage closets. 23 acre country setting. \$159,900 will co-op. Owner/realtor: (517)548-2554 (810)227-7477.

EXCEPTIONAL home on 6 acres, 3 br., den, rec room, family room, fireplace, formal dining, deck, patio, 3 baths. Many updated items to see this beauty. \$179,900 (B-134) Ask for Sandy, Century 21 Brighton Town (517)548-1700

DELIGHTFUL, COMFORTABLE FARMHOUSE, 1807 sq. ft. with 4 bedrooms, 2 baths, large country kitchen. 3 acre country setting with numerous outbuildings, paved 32x48 pole barn, new road to town and X-Ways, J-106, \$169,900

The Prudential Preview Properties 810-220-0000 Independently Owned and Operated

054 Linden
4 BR., 2 baths, Cape Cod, 3 1/2 car garage, sauna & pool, huge deck, metal barn w/2 horse stalls, private 5+ acres, lake access. \$158,000. (810)735-7994.

057 New Hudson
BEAUTIFUL RANCH on 1 acre. 3 br., 2 1/2 baths w/ceramic tile, first floor laundry, Quarry tile & hardwood floors, finished bent, central air, 3 car garage, patio & sprinkler system. \$156,500. (810)437-0097, eves (810)437-4016

THE CREATIVE LIVING SECTION offers Real Estate, Apartments, Mobile Homes, Home Rentals, Condominiums, Vacation Rentals and more!

HERITAGE REAL ESTATE Better Homes & Gardens 409 N. MAIN ST., MILFORD 684-5346 478-6810

HERITAGE HOME OF THE WEEK

EXCEPTIONAL VICTORIAN on 1.47 acres! Conveniently located, this charming home offers the ambience of yesterday with all the updated features of today and has 4 bedrooms, 2 baths, 1st floor master bedroom with private bath and sitting room, glassed-in porch and MORE! \$184,900 MI 724 Ton/Tom

Make us your Real Estate Connection! TOGETHER, WE CAN MAKE IT HAPPEN!!!

HOWELL - updated 3 br. mobile

on private lot bordering golf course. Garage, paved drive, central air, \$55,000. ASSUMABLE LAND CONTRACT. BANFIELD REAL ESTATE (517)548-0600.

LIKE NEW 2068sq. ft., 4 br., 2 1/2 bath cape cod with full walkout basement on 13 acre lot in beautiful country sub. \$169,900. \$12665. Randy Meek. The Michigan Group (810)227-4600 ext. 220.

NEWLY marketed secluded 3 br. ranch on 10 fully wooded acres. Lovely finished walk-out bent, 2 bath, fireplace, 3 car garage, large workshop barn, swimming, driving pool, Genoa Tap, Mini cond. \$164,900. MAGIC REALTY, Teri Kniss. (517)548-5150.

054 Linden
4 BR., 2 baths, Cape Cod, 3 1/2 car garage, sauna & pool, huge deck, metal barn w/2 horse stalls, private 5+ acres, lake access. \$158,000. (810)735-7994.

057 New Hudson
BEAUTIFUL RANCH on 1 acre. 3 br., 2 1/2 baths w/ceramic tile, first floor laundry, Quarry tile & hardwood floors, finished bent, central air, 3 car garage, patio & sprinkler system. \$156,500. (810)437-0097, eves (810)437-4016

054 Linden
4 BR., 2 baths, Cape Cod, 3 1/2 car garage, sauna & pool, huge deck, metal barn w/2 horse stalls, private 5+ acres, lake access. \$158,000. (810)735-7994.

057 New Hudson
BEAUTIFUL RANCH on 1 acre. 3 br., 2 1/2 baths w/ceramic tile, first floor laundry, Quarry tile & hardwood floors, finished bent, central air, 3 car garage, patio & sprinkler system. \$156,500. (810)437-0097, eves (810)437-4016

054 Linden
4 BR., 2 baths, Cape Cod, 3 1/2 car garage, sauna & pool, huge deck, metal barn w/2 horse stalls, private 5+ acres, lake access. \$158,000. (810)735-7994.

057 New Hudson
BEAUTIFUL RANCH on 1 acre. 3 br., 2 1/2 baths w/ceramic tile, first floor laundry, Quarry tile & hardwood floors, finished bent, central air, 3 car garage, patio & sprinkler system. \$156,500. (810)437-0097, eves (810)437-4016

054 Linden
4 BR., 2 baths, Cape Cod, 3 1/2 car garage, sauna & pool, huge deck, metal barn w/2 horse stalls, private 5+ acres, lake access. \$158,000. (810)735-7994.

057 New Hudson
BEAUTIFUL RANCH on 1 acre. 3 br., 2 1/2 baths w/ceramic tile, first floor laundry, Quarry tile & hardwood floors, finished bent, central air, 3 car garage, patio & sprinkler system. \$156,500. (810)437-0097, eves (810)437-4016

054 Linden
4 BR., 2 baths, Cape Cod, 3 1/2 car garage, sauna & pool, huge deck, metal barn w/2 horse stalls, private 5+ acres, lake access. \$158,000. (810)735-7994.

057 New Hudson
BEAUTIFUL RANCH on 1 acre. 3 br., 2 1/2 baths w/ceramic tile, first floor laundry, Quarry tile & hardwood floors, finished bent, central air, 3 car garage, patio & sprinkler system. \$156,500. (810)437-0097, eves (810)437-4016

054 Linden
4 BR., 2 baths, Cape Cod, 3 1/2 car garage, sauna & pool, huge deck, metal barn w/2 horse stalls, private 5+ acres, lake access. \$158,000. (810)735-7994.

057 New Hudson
BEAUTIFUL RANCH on 1 acre. 3 br., 2 1/2 baths w/ceramic tile, first floor laundry, Quarry tile & hardwood floors, finished bent, central air, 3 car garage, patio & sprinkler system. \$156,500. (810)437-0097, eves (810)437-4016

054 Linden
4 BR., 2 baths, Cape Cod, 3 1/2 car garage, sauna & pool, huge deck, metal barn w/2 horse stalls, private 5+ acres, lake access. \$158,000. (810)735-7994.

057 New Hudson
BEAUTIFUL RANCH on 1 acre. 3 br., 2 1/2 baths w/ceramic tile, first floor laundry, Quarry tile & hardwood floors, finished bent, central air, 3 car garage, patio & sprinkler system. \$156,500. (810)437-0097, eves (810)437-4016

054 Linden
4 BR., 2 baths, Cape Cod, 3 1/2 car garage, sauna & pool, huge deck, metal barn w/2 horse stalls, private 5+ acres, lake access. \$158,000. (810)735-7994.

057 New Hudson
BEAUTIFUL RANCH on 1 acre. 3 br., 2 1/2 baths w/ceramic tile, first floor laundry, Quarry tile & hardwood floors, finished bent, central air, 3 car garage, patio & sprinkler system. \$156,500. (810)437-0097, eves (810)437-4016

054 Linden
4 BR., 2 baths, Cape Cod, 3 1/2 car garage, sauna & pool, huge deck, metal barn w/2 horse stalls, private 5+ acres, lake access. \$158,000. (810)735-7994.

057 New Hudson
BEAUTIFUL RANCH on 1 acre. 3 br., 2 1/2 baths w/ceramic tile, first floor laundry, Quarry tile & hardwood floors, finished bent, central air, 3 car garage, patio & sprinkler system. \$156,500. (810)437-0097, eves (810)437-4016

054 Linden
4 BR., 2 baths, Cape Cod, 3 1/2 car garage, sauna & pool, huge deck, metal barn w/2 horse stalls, private 5+ acres, lake access. \$158,000. (810)735-7994.

057 New Hudson
BEAUTIFUL RANCH on 1 acre. 3 br., 2 1/2 baths w/ceramic tile, first floor laundry, Quarry tile & hardwood floors, finished bent, central air, 3 car garage, patio & sprinkler system. \$156,500. (810)437-0097, eves (810)437-4016

054 Linden
4 BR., 2 baths, Cape Cod, 3 1/2 car garage, sauna & pool, huge deck, metal barn w/2 horse stalls, private 5+ acres, lake access. \$158,000. (810)735-7994.

057 New Hudson
BEAUTIFUL RANCH on 1 acre. 3 br., 2 1/2 baths w/ceramic tile, first floor laundry, Quarry tile & hardwood floors, finished bent, central air, 3 car garage, patio & sprinkler system. \$156,500. (810)437-0097, eves (810)437-4016

054 Linden
4 BR., 2 baths, Cape Cod, 3 1/2 car garage, sauna & pool, huge deck, metal barn w/2 horse stalls, private 5+ acres, lake access. \$158,000. (810)735-7994.

057 New Hudson
BEAUTIFUL RANCH on 1 acre. 3 br., 2 1/2 baths w/ceramic tile, first floor laundry, Quarry tile & hardwood floors, finished bent, central air, 3 car garage, patio & sprinkler system. \$156,500. (810)437-0097, eves (810)437-4016

054 Linden
4 BR., 2 baths, Cape Cod, 3 1/2 car garage, sauna & pool, huge deck, metal barn w/2 horse stalls, private 5+ acres, lake access. \$158,000. (810)735-7994.

057 New Hudson
BEAUTIFUL RANCH on 1 acre. 3 br., 2 1/2 baths w/ceramic tile, first floor laundry, Quarry tile & hardwood floors, finished bent, central air, 3 car garage, patio & sprinkler system. \$156,500. (810)437-0097, eves (810)437-4016

054 Linden
4 BR., 2 baths, Cape Cod, 3 1/2 car garage, sauna & pool, huge deck, metal barn w/2 horse stalls, private 5+ acres, lake access. \$158,000. (810)735-7994.

057 New Hudson
BEAUTIFUL RANCH on 1 acre. 3 br., 2 1/2 baths w/ceramic tile, first floor laundry, Quarry tile & hardwood floors, finished bent, central air, 3 car garage, patio & sprinkler system. \$156,500. (810)437-0097, eves (810)437-4016

058 Northville

Delaney
REAL ESTATE - NORTHVILLE
CHARMING NORTHVILLE CAPE COD with nooks and crannies. Generous room sizes, first floor master bedroom, large deck, fenced yard and "walk-out" basement. All new windows, remodeled kitchen. Shown by appointment only. M74544. \$119,900.

OPPORTUNITY KNOCKS! Room with a view on beautiful large lot located in historic district of Northville plus three (or four) bedrooms, remodeled kitchen, all appliance stay. Amerman Elementary. Home warranty, too! 414886. Reduced to \$135,000.

NORTHVILLE MAILING. Executive home site, convenient to everything. Meadowbrook Country Club view, utilities and sidewalk. \$79,900.

J.J. DELANEY AND COMPANY 349-6200

0

065 South Lyon

CALL
- OREN F. NELSON,
REALTOR
FOR RECOMMENDABLE
RESULTS
1-313-449-8006 &
1-800-439-7949
WHITMORE LAKE, MI.

GREEN OAK/LYON TWP. Several well built, newly constructed energy efficient homes available for near immediate occupancy. Starting in the low \$100,000's. Wilkerson Homes, (313)437-0087.

JUST reduced \$5000. Great starter home, 3 br., 2 baths, city water, city sewer, \$79,900. Call Kyle or Marilyn today at ReMax Countryside (810)486-5012 or (810)229-7623.

LYON TWP. Several well built, newly constructed energy efficient homes available for near immediate occupancy. Starting in the low \$100,000's. Wilkerson Homes, (313)437-0087.

NEW ranch 2100sq. ft., 3 br., 2 1/2 bath, vaulted great room w/ fireplace, 3 car garage, and sprinkler system installed. Good Oak Twp. South Lyon Schools. \$183,000. (810)486-1552.

SOUTH LYON. New quality homes in new sub. (Pembroke Crossing). Custom home builder will build your dream home. \$188,400 & up. Please call A.J. VanOyen Builders (313)229-2065, (313)486-2930.

066 Stockbridge/Unadilla Gregory

SUMMER COTTAGE WITH ACCESS TO ALL SPORTS LAKE, close to dock and boat slip on chain - Patterson, Half Moon, comes furnished, all appliances included, row boat and fishing poles included, pontoon boat negotiable, P-920, \$44,900

The Prudential Preview Properties 810-220-0000 Independently Owned and Operated

072 Wixom/Walled Lake

3 BR., 2 1/2 baths brick ranch, on slab, built in 1987, central air, natural fireplace, lake privileges, \$135,000. (810)659-4555.

073 Genesee County

SUPER SHARPI Affordable & brand new 3 bedroom ranch on paved road. 1190sq. ft. of open living area w/ cathedral ceiling, snack bar in kitchen, 2 full baths, full basement, spacious front porch & all situated on peaceful country setting. \$84,900. Peaceful Real Estate (810)632-7427.



076 Livingston County

1260 MOWER RD. Pontiac. 2 bedroom home on 3.93 acres. Barn. Garage has horse stalls. Newer gas high efficiency furnace. Lots of land and mature trees. \$89,000. CALL OREN NELSON REALTOR (313)449-8008.



BUILD YOUR OWN HOME ON 14 ACRES of land with plenty of room for horses. Surrounded by State Land. \$45,000.

INVESTOR OR FIRST-TIME BUYER. Three bedroom, 1 bath home in the village of Fowlerville. Easy access to I-96. Land contract available. \$72,000.

NATURE LOVERS PARADISE. Three bedroom, 2 bath country ranch with 10 acres. Many extra including a 30x40 horse barn and a 16x20 shed. \$145,000.

1.55 ACRES WITH 560' of road frontage. Hunters paradise with possible walk-out basement. \$25,000.

Hamburg Village Mall 11-36 and Chatham Rd. Call: (810) 231-5000

077 Oakland County

FARMINGTON HILLS. New model custom home. 2,863 sq. ft. 2 story 4 br. Green Valley Subdivision. E of Halsted between 8 & 9 Mile. Base price \$245,900. Please call A.J. VanOyen Builders, (313)486-2930, (313)229-2065.

079 Washtenaw County

1065 JENNINGS Road. Whitmore Lake. Old 2000sq. ft. plus. Farm house on 5.24 acres. Forced air of furnace with wood burner attached. Basement. 50x24 garage. Plus 12x16 storage shed. Aluminum siding. 4 inch well. Kitchen and family room are more recent vintage. Home need major structure repair to be nice. Many large old trees. Many walnut trees. \$79,000. Show late afternoon or early evening. CALL OREN F. NELSON ASSOC. REAL ESTATE WHITMORE LAKE (313)449-8008.

081 Homes For Rent

BRIGHTON. 3 br. home, lake access, appliances, \$585 monthly. After 7pm (810)632-6043.

BRIGHTON. Country home, 2,000sq. ft., 4 br., 2 baths, garage for storage. No pets. \$975 per mo. 1 mo. security deposit. Month to month lease only. (810)229-1805.

BRIGHTON 4 br., 2 1/2 baths, 2,400sq. ft. plus walk-out, Brighton Schools, first & security. \$1,800 per mo. includes landscaping. Immediate occupancy. (810)227-9511.

BRIGHTON/Fonda Lk. Short term possible, 3 br. ranch, close to US-23 & I-96, attached garage, finished lower level, 2 baths. Available May 4th. \$1000/mo. first, last mo. w/2000 clearing required. (810)229-9177.

BRIGHTON. 3 br. w-level, Brighton schools, city water, family neighborhood, \$900. (810)229-5223, after 6pm.

BRIGHTON Schools. Beautiful lakefront (4 lots) on School Lake, 3 br. ranch, 2 baths, air, finished walk-out basement, large new deck, unique 2 level garage also ideal for storage or work shop. Available May 4th. \$1,200/mo., plus utilities. (810)227-4331.

BRIGHTON 1 br. ex. cond. \$500 mo. Stove & fridge, 1st last & security. (810)229-5223

COMMERCIAL 3 br. ranches, lake access, pets welcome, immediate occupancy, from \$650. (810)624-1019.

DON'T leave your house empty! Professional couple requires rental, Western Suburbs. Starting June 1. Monthly lease. Ideal for extended houseguests. Furnishings optional. (810)558-8376.

FOWLERVILLE. Open house, Sat. Apr. 30, 9am-5pm. 3 br. home w/woodburning stove & garage, \$600 per mo. 326 S. Grand, corner of Carr St. (517)223-3974.

HARTLAND. Country living, no pets. \$1000 security, 1 yr. lease. \$850/mo. (810)735-4604.

HARTLAND/HOWELL 2 br., 1 bath, 28x32 pole barn, 1/4 acre wooded lot, \$675/mo., plus utilities, first, last, security, (517)546-2562.

HARTLAND. Immaculate 3 bedroom, 2 1/2 bath, country kitchen, 1st floor laundry, 2 car attached garage. On Long Lake. Immediate occupancy. \$1350/mo. (810)632-5153 (810)684-2404.

HIGHLAND. New construction. Rent or rent to buy. 1550sq. ft., 3 br., 2 baths, backs up to golf course, \$850/mo., (810)685-2927.

HOWELL 3 br., 2 1/2 bath, 2,000sq. ft., move in immediately, \$1250/mo. (517)546-0083.

HOWELL. Single house, FREE RENT, handyman to make repairs. You supply labor and fill supply material. Location: 3743 Chilton Rd. Phone Mr. William Sherr: (810)626-9099.

MILFORD. 3br. central air, all appliances. \$650/mo. First & last plus \$200 security. Plus utilities. (810)684-2071.

NOVI. 8.3 br. Northville schools. Available July 1. \$146,000. (407)876-2036 or (810)305-8423

SOUTH LYON. 3 br. ranch in neighborhood near town, \$795 per mo. plus utilities & deposit. (810)437-5235.

WALLED LAKE. 3 br. house for rent, lake & boat access, appliances, new carpet, immediate occupancy, no pets. 1st & last month's rent, security & references required. \$750/mo. plus utilities. (810)624-7394

082 Lakeland Homes For Rent

HOWELL lakefront year-round, 3 br., 1 1/2 bath, available 6/1/94, \$750 per mo. (517)548-5536.

LAKEFRONT. Brighton, 10 beautiful 1 acre lots on Woodland Lake in prestigious newly developed Woodland North subdivision. All lots are wooded, rolling with southern exposure, walkout sites. Located within 2 miles of I-96 and US-23 in the quality Howell school system. Priced for quick sale. Terms are available starting at \$99,000. Won't last long. (313)227-5860, after 6pm.

NOVI. Walled Lake, 4 br., fireplace, fenced, references, 3 car garage. \$900. (810)624-4673

NOVI. Walled Lake, 2 br., 1 bath, \$725. Garage. (810)349-1457.

PINCKNEY. 3 br. ranch. Great room w/fireplace, appliances, remodeled, 2 1/2 car garage. \$900 mo. + security. (313)937-0285.

PINCKNEY area, Silver Lake A-frame house for rent, available now. Lake access, boat lift, 3 br. stove, refrigerator, washer/dryer hook up, 8th. fireplace, 2 baths, new carpet & hardwood floor in kitchen, freshly painted, large deck, balcony, small yard. Sorry, no pets. Large shed, 800sq. ft. plus utilities. Clearing fee & deposit. (313)439-6860.

SOUTH LYON. Completely furnished home for full summer only, from approx. June 24-Aug 21. Rate reasonable and negotiable. Fishing, swimming, wilderness exp. (313)449-8321

SOUTH LYON. Silver Lake front, 3 br., all brick ranch, fully carpeted, full ceramic tile bath, fireplace, kitchen w/laundry, 2 car garage, gas heat. \$920. (810)437-3363.

HOWELL 2 br., 2 1/2 bath, 2,000sq. ft., move in immediately, \$1250/mo. (517)546-0083.

HOWELL. Single house, FREE RENT, handyman to make repairs. You supply labor and fill supply material. Location: 3743 Chilton Rd. Phone Mr. William Sherr: (810)626-9099.

MILFORD. 3br. central air, all appliances. \$650/mo. First & last plus \$200 security. Plus utilities. (810)684-2071.

NOVI. 8.3 br. Northville schools. Available July 1. \$146,000. (407)876-2036 or (810)305-8423

SOUTH LYON. 3 br. ranch in neighborhood near town, \$795 per mo. plus utilities & deposit. (810)437-5235.

WALLED LAKE. 3 br. house for rent, lake & boat access, appliances, new carpet, immediate occupancy, no pets. 1st & last month's rent, security & references required. \$750/mo. plus utilities. (810)624-7394

HOWELL lakefront year-round, 3 br., 1 1/2 bath, available 6/1/94, \$750 per mo. (517)548-5536.

LAKEFRONT. Brighton, 10 beautiful 1 acre lots on Woodland Lake in prestigious newly developed Woodland North subdivision. All lots are wooded, rolling with southern exposure, walkout sites. Located within 2 miles of I-96 and US-23 in the quality Howell school system. Priced for quick sale. Terms are available starting at \$99,000. Won't last long. (313)227-5860, after 6pm.

NOVI. Walled Lake, 4 br., fireplace, fenced, references, 3 car garage. \$900. (810)624-4673

NOVI. Walled Lake, 2 br., 1 bath, \$725. Garage. (810)349-1457.

PINCKNEY. 3 br. ranch. Great room w/fireplace, appliances, remodeled, 2 1/2 car garage. \$900 mo. + security. (313)937-0285.

PINCKNEY area, Silver Lake A-frame house for rent, available now. Lake access, boat lift, 3 br. stove, refrigerator, washer/dryer hook up, 8th. fireplace, 2 baths, new carpet & hardwood floor in kitchen, freshly painted, large deck, balcony, small yard. Sorry, no pets. Large shed, 800sq. ft. plus utilities. Clearing fee & deposit. (313)439-6860.

SOUTH LYON. Completely furnished home for full summer only, from approx. June 24-Aug 21. Rate reasonable and negotiable. Fishing, swimming, wilderness exp. (313)449-8321

082 Lakeland Homes For Rent

HOWELL lakefront year-round, 3 br., 1 1/2 bath, available 6/1/94, \$750 per mo. (517)548-5536.

LAKEFRONT. Brighton, 10 beautiful 1 acre lots on Woodland Lake in prestigious newly developed Woodland North subdivision. All lots are wooded, rolling with southern exposure, walkout sites. Located within 2 miles of I-96 and US-23 in the quality Howell school system. Priced for quick sale. Terms are available starting at \$99,000. Won't last long. (313)227-5860, after 6pm.

NOVI. Walled Lake, 4 br., fireplace, fenced, references, 3 car garage. \$900. (810)624-4673

NOVI. Walled Lake, 2 br., 1 bath, \$725. Garage. (810)349-1457.

PINCKNEY. 3 br. ranch. Great room w/fireplace, appliances, remodeled, 2 1/2 car garage. \$900 mo. + security. (313)937-0285.

PINCKNEY area, Silver Lake A-frame house for rent, available now. Lake access, boat lift, 3 br. stove, refrigerator, washer/dryer hook up, 8th. fireplace, 2 baths, new carpet & hardwood floor in kitchen, freshly painted, large deck, balcony, small yard. Sorry, no pets. Large shed, 800sq. ft. plus utilities. Clearing fee & deposit. (313)439-6860.

SOUTH LYON. Completely furnished home for full summer only, from approx. June 24-Aug 21. Rate reasonable and negotiable. Fishing, swimming, wilderness exp. (313)449-8321

SOUTH LYON. Silver Lake front, 3 br., all brick ranch, fully carpeted, full ceramic tile bath, fireplace, kitchen w/laundry, 2 car garage, gas heat. \$920. (810)437-3363.

HOWELL 2 br., 2 1/2 bath, 2,000sq. ft., move in immediately, \$1250/mo. (517)546-0083.

HOWELL. Single house, FREE RENT, handyman to make repairs. You supply labor and fill supply material. Location: 3743 Chilton Rd. Phone Mr. William Sherr: (810)626-9099.

MILFORD. 3br. central air, all appliances. \$650/mo. First & last plus \$200 security. Plus utilities. (810)684-2071.

NOVI. 8.3 br. Northville schools. Available July 1. \$146,000. (407)876-2036 or (810)305-8423

SOUTH LYON. 3 br. ranch in neighborhood near town, \$795 per mo. plus utilities & deposit. (810)437-5235.

WALLED LAKE. 3 br. house for rent, lake & boat access, appliances, new carpet, immediate occupancy, no pets. 1st & last month's rent, security & references required. \$750/mo. plus utilities. (810)624-7394

HOWELL lakefront year-round, 3 br., 1 1/2 bath, available 6/1/94, \$750 per mo. (517)548-5536.

LAKEFRONT. Brighton, 10 beautiful 1 acre lots on Woodland Lake in prestigious newly developed Woodland North subdivision. All lots are wooded, rolling with southern exposure, walkout sites. Located within 2 miles of I-96 and US-23 in the quality Howell school system. Priced for quick sale. Terms are available starting at \$99,000. Won't last long. (313)227-5860, after 6pm.

NOVI. Walled Lake, 4 br., fireplace, fenced, references, 3 car garage. \$900. (810)624-4673

NOVI. Walled Lake, 2 br., 1 bath, \$725. Garage. (810)349-1457.

PINCKNEY. 3 br. ranch. Great room w/fireplace, appliances, remodeled, 2 1/2 car garage. \$900 mo. + security. (313)937-0285.

PINCKNEY area, Silver Lake A-frame house for rent, available now. Lake access, boat lift, 3 br. stove, refrigerator, washer/dryer hook up, 8th. fireplace, 2 baths, new carpet & hardwood floor in kitchen, freshly painted, large deck, balcony, small yard. Sorry, no pets. Large shed, 800sq. ft. plus utilities. Clearing fee & deposit. (313)439-6860.

SOUTH LYON. Completely furnished home for full summer only, from approx. June 24-Aug 21. Rate reasonable and negotiable. Fishing, swimming, wilderness exp. (313)449-8321

SOUTH LYON. Silver Lake front, 3 br., all brick ranch, fully carpeted, full ceramic tile bath, fireplace, kitchen w/laundry, 2 car garage, gas heat. \$920. (810)437-3363.

HOWELL 2 br., 2 1/2 bath, 2,000sq. ft., move in immediately, \$1250/mo. (517)546-0083.

HOWELL. Single house, FREE RENT, handyman to make repairs. You supply labor and fill supply material. Location: 3743 Chilton Rd. Phone Mr. William Sherr: (810)626-9099.

MILFORD. 3br. central air, all appliances. \$650/mo. First & last plus \$200 security. Plus utilities. (810)684-2071.

NOVI. 8.3 br. Northville schools. Available July 1. \$146,000. (407)876-2036 or (810)305-8423

SOUTH LYON. 3 br. ranch in neighborhood near town, \$795 per mo. plus utilities & deposit. (810)437-5235.

WALLED LAKE. 3 br. house for rent, lake & boat access, appliances, new carpet, immediate occupancy, no pets. 1st & last month's rent, security & references required. \$750/mo. plus utilities. (810)624-7394

HOWELL lakefront year-round, 3 br., 1 1/2 bath, available 6/1/94, \$750 per mo. (517)548-5536.

LAKEFRONT. Brighton, 10 beautiful 1 acre lots on Woodland Lake in prestigious newly developed Woodland North subdivision. All lots are wooded, rolling with southern exposure, walkout sites. Located within 2 miles of I-96 and US-23 in the quality Howell school system. Priced for quick sale. Terms are available starting at \$99,000. Won't last long. (313)227-5860, after 6pm.

NOVI. Walled Lake, 4 br., fireplace, fenced, references, 3 car garage. \$900. (810)624-4673

NOVI. Walled Lake, 2 br., 1 bath, \$725. Garage. (810)349-1457.

PINCKNEY. 3 br. ranch. Great room w/fireplace, appliances, remodeled, 2 1/2 car garage. \$900 mo. + security. (313)937-0285.

PINCKNEY area, Silver Lake A-frame house for rent, available now. Lake access, boat lift, 3 br. stove, refrigerator, washer/dryer hook up, 8th. fireplace, 2 baths, new carpet & hardwood floor in kitchen, freshly painted, large deck, balcony, small yard. Sorry, no pets. Large shed, 800sq. ft. plus utilities. Clearing fee & deposit. (313)439-6860.

SOUTH LYON. Completely furnished home for full summer only, from approx. June 24-Aug 21. Rate reasonable and negotiable. Fishing, swimming, wilderness exp. (313)449-8321

SOUTH LYON. Silver Lake front, 3 br., all brick ranch, fully carpeted, full ceramic tile bath, fireplace, kitchen w/laundry, 2 car garage, gas heat. \$920. (810)437-3363.

HOWELL 2 br., 2 1/2 bath, 2,000sq. ft., move in immediately, \$1250/mo. (517)546-0083.

HOWELL. Single house, FREE RENT, handyman to make repairs. You supply labor and fill supply material. Location: 3743 Chilton Rd. Phone Mr. William Sherr: (810)626-9099.

MILFORD. 3br. central air, all appliances. \$650/mo. First & last plus \$200 security. Plus utilities. (810)684-2071.

NOVI. 8.3 br. Northville schools. Available July 1. \$146,000. (407)876-2036 or (810)305-8423

SOUTH LYON. 3 br. ranch in neighborhood near town, \$795 per mo. plus utilities & deposit. (810)437-5235.

WALLED LAKE. 3 br. house for rent, lake & boat access, appliances, new carpet, immediate occupancy, no pets. 1st & last month's rent, security & references required. \$750/mo. plus utilities. (810)624-7394

BRIGHTON - FURNISHED efficiency apt. & cottage, temporary. No pets. (810)229-6723.

BRIGHTON. 2 br. \$475/mo., 1 br. \$400/mo., heat included, laundry on site. (810)227-2139

BRIGHTON. Oakcrest Apts. 1 & 2 br. apts. available. No pets. 1st & security. Appl. only. (810)220-3706.

BRIGHTON. Spacious 1 br., convenient location. \$450. (517)546-5875.

BRIGHTON. Large 2 br. deluxe lakefront apt. No pets. Ideal for 2 people. \$550, plus utilities. (313)229-5600.

BRIGHTON near downtown. Rent apt. includes water, trash, heat. \$425. (810)227-2201.

BRIGHTON. 2 br. on Little Crooked Lake. \$585 per mo. (810)685-8251.

BRIGHTON. 2 br. on Little Crooked Lake. \$585 per mo. (810)685-8251.

BRIGHTON. 2 br. on Little Crooked Lake. \$585 per mo. (810)685-8251.

BRIGHTON. 2 br. on Little Crooked Lake. \$585 per mo. (810)685-8251.

BRIGHTON. 2 br. on Little Crooked Lake. \$585 per mo. (810)685-8251.

BRIGHTON. 2 br. on Little Crooked Lake. \$585 per mo. (810)685-8251.

BRIGHTON. 2 br. on Little Crooked Lake. \$585 per mo. (810)685-8251.

BRIGHTON. 2 br. on Little Crooked Lake. \$585 per mo. (810)685-8251.

BRIGHTON. 2 br. on Little Crooked Lake. \$585 per mo. (810)685-8251.

BRIGHTON. 2 br. on Little Crooked Lake. \$585 per mo. (810)685-8251.

BRIGHTON. 2 br. on Little Crooked Lake. \$585 per mo. (810)685-8251.

BRIGHTON. 2 br. on Little Crooked Lake. \$585 per mo. (810)685-8251.

BRIGHTON. 2 br. on Little Crooked Lake. \$585 per mo. (810)685-8251.

BRIGHTON. 2 br. on Little Crooked Lake. \$585 per mo. (810)685-8251.

BRIGHTON. 2 br. on Little Crooked Lake. \$585 per mo. (810)685-8251.

BRIGHTON. 2 br. on Little Crooked Lake. \$585 per mo. (810)685-8251.

BRIGHTON. 2 br. on Little Crooked Lake. \$585 per mo. (810)685-8251.

BRIGHTON. 2 br. on Little Crooked Lake. \$585 per mo. (810)685-8251.

BRIGHTON. 2 br. on Little Crooked Lake. \$585 per mo. (810)685-8251.

BRIGHTON. 2 br. on Little Crooked Lake. \$585 per mo. (810)685-8251.

BRIGHTON. 2 br. on Little Crooked Lake. \$585 per mo. (810)685-8251.

BRIGHTON. 2 br. on Little Crooked Lake. \$585 per mo. (810)685-8251.

BRIGHTON. 2 br. on Little Crooked Lake. \$585 per mo. (810)685-8251.

BRIGHTON. 2 br. on Little Crooked Lake. \$585 per mo. (810)685-8251.

BRIGHTON. 2 br. on Little Crooked Lake. \$585 per mo. (810)685-8251.

085 Rooms For Rent

BRIGHTON Twp. Lexington Motel. Rooms by day or week. 5 min. from I-96 & US-23. 1040 Old US-23.

BRIGHTON. Big house, pool, sauna. All utilities & privileges included. \$350 mo. (313)449-5619

HIGHLAND. Full house privileges, large back yard (810)887-3387.

HOWELL. Female preferred, 23-35 yrs. old, full house privileges. \$70 per wk. (517)546-6443.

HOWELL. Single working person kitchen privileges, \$75/wk. plus deposit. (517)545-3289

NORTHVILLE. downtown, furnished sleeping rooms, weekly, security deposit. (810)305-9944

087 Condominiums, Townhouses For Rent

BRIGHTON. 2 br., newly decorated, furnished, central air, mo. to mo. \$650 a mo. (810)231-3528.

BRIGHTON. 2 br. condo w/ carport \$500 per mo., 1st & last mo. rent, \$200 security deposit. (313)227-1388, leave message.

HOWELL. Burwick Glens, 2 br., 2 bath, laundry room, garage and appliances, no pets, \$750 per month. Available April 1. (517)546-2546 days, (517)546-7650 eves, ask for Bob

089 Mobile Home Sites For Rent

NOVI. Old Dutch Farms. Single wide home sites available for rent. Off street parking, clubhouse, playground. Close to I-96. Ask about our rent specials. We also have repos for sale. (810)349-3949

090 Living Quarters To Share

BRIGHTON. House to share, pet possible, non-smoker, \$350 plus half utilities. (313)227-8341.

FOWLERVILLE. House to share, \$350 (517)223-6891.

HOWELL. Male to share 2 br. duplex, \$350/mo including utilities plus phone, (517)546-7846.

HOWELL/Pinkney area. Responsible party to share home with single male and 2 children. (313)878-2255 ext. 2230 days or eves.

NORTHVILLE. Lady wishes to share condo with same \$375 mo includes utilities. References & deposit required. (810)348-7964

091 Industrial, Commercial For Rent

BRIGHTON commercial. 2 Parcels vacant land, 1 fenced on Grand River bet. Brighton & Howell, (810)626-6700.

BRIGHTON. 3400sq.ft. commercial on Grand River. High traffic count - a must see. (810)227-0600.

BRIGHTON. 2400sq.ft. commercial on Grand River. High traffic count - a must see. (810)227-0600.

BRIGHTON. 1260 to 4400sq.ft. for lease at the Brookside Mall. (810)227-8609 days. (313)878-6084 eves.

BRIGHTON. Retail or office space on Grand River Ave. between Brighton & Howell. 1,800sq.ft., lots of parking. \$750 per mo. (810)626-6700.

BRIGHTON/Howell. Lease this 4156sq.ft. machine shop w/very option. Other buildings on property. Avail. end of March. First Realty Brokers, (517)546-9400.

GENOA TWP. - near Wal-Mart NEW - 5400sq.ft. office building. All or part. D. Gentry (517)548-0001

HOWELL. 1200sq.ft. store front on Grand River \$600 a mo. (517)548-1300.

HOWELL. 2 buildings. 1000sq.ft. show room w/large storage area. Small building w/small office 880sq.ft. (517)548-1240. (517)548-1914.

HOWELL. 600 to 5,200sq.ft. ideal for offices, specialized retail or restaurant. Grand River in business district. First Realty Brokers, LTD. (517)546-9400.

MILFORD Historic Building. 436 N. Main, Unique. 1400sq.ft. retail, plus storage, immediate occupancy with long term lease. (810)685-8820 (810)591-7770.

MILFORD/New Hudson. Commercial space/light industrial available. 800-3600sq.ft. Grand River frontage, excellent freeway access. (313)437-1046

SOUTH LYON. Commercial bldg. Good for daycare or whatever. Can split. (810)486-4414.

092 Buildings & Halls For Rent

BRIGHTON. Large office space on Grand River in town. Good parking, signage. \$750 per mo., plus utilities. Call for information, ask for Scott Griffin, ERA Griffin Realty. (810)227-1016.

BRIGHTON. 1250sq.ft. class A office space available in Zeiss building. Located at 6826 Kensington Rd. \$1,375/mo. gross including all utilities. (810)669-8800.

BRIGHTON. On Grand River - now renting 2nd floor office suites. Starting as low as \$300 per mo. including all utilities. (810)227-0600.

BRIGHTON. Woodland office center, 400 and 900sq.ft. From \$390 a mo. Call Bobbie (810)229-2190.

BRIGHTON. 1600sq.ft. office suite available in Summerwood Center. Call Mike at: (313)227-2146.

BRIGHTON. 2,700sq.ft. of prime Grand River office space, can be split. For information, call (313)227-3710, (313)349-5812.

BRIGHTON. Single, private offices with shared tenant services, including phone answering, reception, conference rooms, kitchen facilities. Secretarial & computer services available. Tower Center Building. (313)223-8238

BRIGHTON. Large office space on Grand River in town. Good parking, signage. \$750 per mo., plus utilities. Call for information, ask for Scott Griffin, ERA Griffin Realty. (810)227-1016.

BRIGHTON. 1250sq.ft. class A office space available in Zeiss building. Located at 6826 Kensington Rd. \$1,375/mo. gross including all utilities. (810)669-8800.

BRIGHTON. On Grand River - now renting 2nd floor office suites. Starting as low as \$300 per mo. including all utilities. (810)227-0600.

BRIGHTON. Woodland office center, 400 and 900sq.ft. From \$390 a mo. Call Bobbie (810)229-2190.

BRIGHTON. 1600sq.ft. office suite available in Summerwood Center. Call Mike at: (313)227-2146.

BRIGHTON. 2,700sq.ft. of prime Grand River office space, can be split. For information, call (313)227-3710, (313)349-5812.

BRIGHTON. Single, private offices with shared tenant services, including phone answering, reception, conference rooms, kitchen facilities. Secretarial & computer services available. Tower Center Building. (313)223-8238

BRIGHTON. Large office space on Grand River in town. Good parking, signage. \$750 per mo., plus utilities. Call for information, ask for Scott Griffin, ERA Griffin Realty. (810)227-1016.

FOWLERVILLE. Office space from \$155 per mo. to \$420 per mo. including utilities. (517)546-5995 or (517)548-4289 eves.

HOWELL. Clean, bright office space, 101 Lucy Rd. 640sq.ft. Convenient parking. Call (517)546-1990.

HOWELL. Downtown. At Howell Builders Mall. \$250 per month. (517)548-1240 (517)546-1914.

HOWELL. In Promenade Mall on Grand River. Unfurnished offices with or without storefront, available for immediate occupancy, good parking space, call (517)546-6292 for details.

MILFORD. 1500 sq. ft. office space, \$150 per month, utilities paid. (313)685-7200.

094 Vacation Rentals

DISNEYBOUND? Orlando lakefront condo. Sleeps 6, tennis, pool, \$475 week. (313)781-4751.

DISNEY/EPCOT---Universal Studios, 1 1/2 miles away, Luxury 2 & 3 br., 2 bath condos. Washer, dryer, microwave, pool, jacuzzi, tennis courts, from \$525 weekly. (810)474-5150 days; (810)478-9713 evenings.

HIGGINS LAKE. Cottages for rent. Fully furnished, 1, 2 and 3 bedrooms. Some with fireplaces. (810)735-9841 after 6pm.

HILTON HEAD. Palmetto Dunes. Fully equipped, redecorated large villa. 2 br., 2 baths. Free tennis, bikes, pool, VCR, microwave. Weekly basis only. Novi Owner. (810)624-7747.

OSCODA. Lake Huron. 4 br., 2 baths. Miles of sandy beach! No pets. \$750 wky. (810)347-6877

SOUTH LYON. Completely furnished home for fall summer only, from approx. June 24-Aug 21. Rate reasonable and negotiable. Fishing, swimming, wilderness exp. (313)449-8321

S.W. TRAVERSE CITY. 3 br. all sports lakefront home, sleeps 6, available weekly. (810)344-9423

U.P. Manistique Mt. 3 br. cottage on Indian Lake. Swim, fish, boat, relax, sight see. (810)887-2118

HORSE farm with stalls & pastures, with house. (810)471-5115, leave message.

NEED a house sitter? Retired professional couple looking for home while building a new home. Can provide references and some maintenance work. Call (810)349-5533.

NOV/NORTHVILLE. House w/ monthly lease. Furnishings optional. Clean, responsible engineer & wife, also fox dog & cat. Don't be biased our pets ARE the exception! No fuss! No mess! (810)656-8376.

WHITMORE LK. school district. 3-4 br. 2 baths, w/attached garage. Starting Aug. 1994. Prefer 1 floor w/semi. & central air. (313)448-4702

ADULT family wishes to lease secluded 3 br. home in Brighton, Pinkney, Howell area. Up to \$650/mo. (517)548-9634.

GOVERNMENT agency will lease approx. 2000sq.ft. of ground floor commercial office space (existing or build to suit) located in the City limits of Brighton or surrounding area adjacent to I-96 and US-23. Facility must comply with Barrier Free Design, be free of toxic substances, and accommodate 10-12 vehicles. Parking area and building must be well lit and secure. Space to be available October 1, 1994. If you have a site which meets these criteria, please submit your name and site location map to: State of Michigan, Dept. of Management and Budget, Real Estate Division, PO Box 30026, Lansing, MI 48909. Attn: Kathi Malusek. Please reply by May 9, 1994.

HORSE farm with stalls & pastures, with house. (810)471-5115, leave message.

NEED a house sitter? Retired professional couple looking for home while building a new home. Can provide references and some maintenance work. Call (810)349-5533.

NOV/NORTHVILLE. House w/ monthly lease. Furnishings optional. Clean, responsible engineer & wife, also fox dog & cat. Don't be biased our pets ARE the exception! No fuss! No mess! (810)656-8376.

WHITMORE LK. school district. 3-4 br. 2 baths, w/attached garage. Starting Aug. 1994. Prefer 1 floor w/semi. & central air. (313)448-4702

ADULT family wishes to lease secluded 3 br. home in Brighton, Pinkney, Howell area. Up to \$650/mo. (517)548-9634.

THE
CREATIVE LIVING SECTION
offers
Real Estate, Apartments, Mobile Homes, Home
Rentals, Condominiums, Vacation Rentals
and more!

Get it all - with just one call!

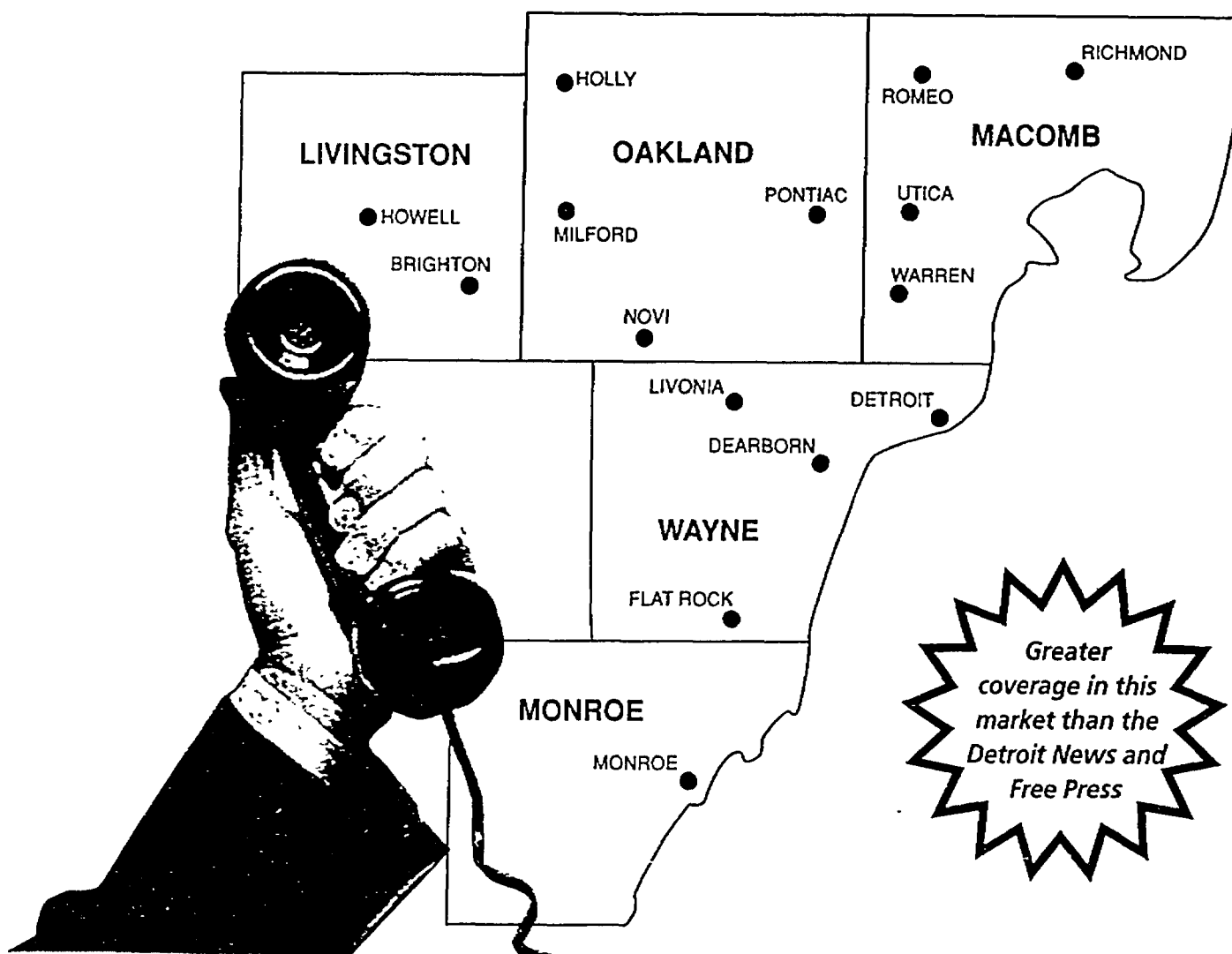

Reach customers in Wayne, Oakland, Macomb, Livingston and Monroe Counties!

Put your ad where millions of customers can hear it - on Custom Connect Classifieds, the network of voice classifieds that reach beyond our newspaper's traditional boundaries.

For these classified categories:

- Real Estate (including Rentals)
- Employment
- Vehicles/Boats and accessories

To place advertising call the Green Sheet Classified Department at:
348-3022, 437-4133, 685-8705, 548-2570, 227-4436

1. When you place a classified ad for Real Estate, Employment or Vehicles/Boats tell the representative that you are interested in Custom Connect Classifieds. Voice Ad will appear at the top of your ad, the telephone number of the network followed by two 4 digit extensions will appear at the end of your ad.
2. Anyone with a touch-tone phone throughout the network who responds to your ad will hear your personally recorded message, and can leave you a message on your mailbox.
3. Call Custom Connect Classifieds from any touch-tone phone 24-hours a day, seven days a week, to check responses to your ad, you will have a personal password to access your messages, so your privacy will be protected.

HomeTown Newspapers assumes no responsibility for accuracy or content of voice recorded messages.

Custom Connect Classifieds

The New Voice in Classified Advertising

Cashier adds a friendly touch

By **LESLIE SALOMON**
Special Writer

Walk down her cashier aisle at K mart in Novi and you're in for a treat. Pauline Brown will greet you with such a warm smile and friendly manner that you'll feel like a million bucks.

And when she finishes ringing up your items and hands you your package, you will feel so special and appreciated—like you just visited family. You'll almost want to peek her on the cheek and say, "Don't worry, I'll be back next week."

This is no ordinary cashier. Pauline, a resident of Milford, is a

4-foot-8-inch dynamo cashier, or customer service associate as is her official title. She has worked at K mart part-time for the last two years, and she won Employee of the Year at the Novi K mart for both of those years.

John Hart, the store manager at the K mart store in Novi, gave glowing comments for Pauline.

He said, "I have been with K mart for 19 years... and by far she is the best customer orientated associate that I have ever worked with." He added, "I've never seen anything like it."

Pauline Brown grew up in Detroit, married Bill Brown and they raised

four daughters. She has been married for 47 years and is a grandmother of 11, ranging in age from 3 to 20. Her family is so important to her that Pauline said, "My real role (in life) is wife and mother."

When she applied to K mart for a job two years ago, she did it because she thought it would be a new experience, and it has been.

Pauline said, "Every customer is refreshing and new and I just enjoy them. People tickle me. They are so different and interesting." She also added, "It's fun. I look at it as fun." While she is ringing up your items,

Continued on 3



Milford resident Pauline Brown at the K mart store in Novi.

The Only Tractor with a Lifetime Warranty

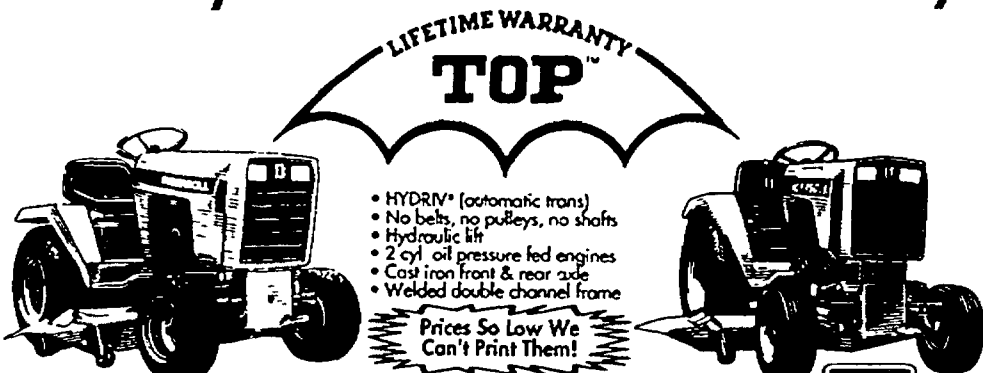

NEW HUDSON POWER
Largest Ingersoll dealer in North America for 17 years
53535 Grand River at Haas
2 Miles East of Pontiac Trail **810-437-1444**

Ingersoll
The new name for Case
Garden Tractors

- HYDRIV* (automatic trans)
 - No belts, no pulleys, no shafts
 - Hydraulic lift
 - 2 cyl oil pressure fed engines
 - Cast iron front & rear axle
 - Welded double channel frame
- Prices So Low We Can't Print Them!

Introducing MATERNITY

CHILDREN'S SIZES 10-12-14

* On consignment - 50/50 split
* Call for drop-off details

at **KIDS-GO-ROUND** 810-229-8171
the resale place for kids & moms-to-be 719 W. Grand River

Legends Of Time

63 N MAIN STREET
MILFORD, MI 48381
685-0911
MONDAY-FRIDAY 10-6
SATURDAY 10-5

* OFF CREDIT AVAILABLE

UNIQUE GIFTS, ARTWORK, POTTERY,
CARDS, KACHINAS, DREAMCATCHERS,
PEACE PIPES, MANDELLAS & JEWELRY

10% OFF
with this ad

FREE ALIGNMENT

With the purchase of Tires • Shocks of any four • Wheels • Struts

'2000 INSTANT CREDIT
6 or 12 Months Same-As-Cash
FREE MOUNTING! FREE INSPECTIONS! YOU GET IT ALL!

CUSTOM WHEELS \$21.99 & Up

OPEN SUNDAY 10-4

Full Auto Repair

AAA Members and Seniors (55 or older) show your card and save an additional 5%

OPEN SUNDAYS	155/80R13	175/70R13	185/60R14
COUPON AET Test Good For 6 Months \$6.00 Present coupon at write up	\$17.99	\$27.99	\$45.99
COUPON Oil Lube & Filter New Oil Filter Lubricate Up to 5 qts. Wash & Multi-weight Plus Environmental Fee \$12.99 w/coupon	ALL SEASON	SPORT & IMPORT	PERFORMANCE
	155/80R13 \$17.99 165/80R13 \$20.99 185/80R13 \$23.99 185/75R14 \$24.99 185/75R14 \$27.99 215/75R15 \$29.99 215/75R15 \$30.99 235/75R15 \$32.99	175/70R13 \$27.99 185/70R13 \$30.99 175/70R14 \$36.99 185/70R14 \$32.99 195/70R14 \$38.99 215/70R14 \$54.99 215/70R15 \$57.99 215/60R16 \$59.99	185/60R14 \$45.99 195/60R14 \$46.99 205/70R14 \$47.99 215/70R14 \$49.99 215/60R14 \$51.99 195/60R16 \$47.99 205/60R16 \$49.99 215/60R16 \$55.99 225/70R15 \$53.99 225/60R16 \$56.99
	Sorry No Free Alignment	Sorry No Free Alignment	Sorry No Free Alignment

SAVE 50% ON ANY ALIGNMENT WITH THE PURCHASE OF 4 TIRES STRUTS OR SHOCKS • WITH COUPON

Tiger Paw GT	Tiger Paw XTM	DUNLOP D65	DUNLOP Truck & RV
Performance Speed Rated 55,000 Mile Warranty	Rated White Letters 50,000 Mile Warranty	50,000 Mile Warranty All Season	Steel Belted Radials - 50,000 Mile Warranty
175/70R13 \$46.99 185/70R13 \$59.99 195/70R13 \$65.99 185/70R14 \$66.99 195/70R14 \$69.99 205/70R14 \$70.99 215/70R14 \$72.99 225/70R15 \$77.99 235/70R15 \$82.99	205/75R14 \$57.99 205/75R15 \$62.99 215/75R15 \$65.99 225/75R15 \$68.99 235/75R15 \$69.99 Laredo Outline White Letters 235/75R15 \$67.99 31/10.50R15 \$87.99	175/70R13 \$55.99 185/70R14 \$62.99 195/70R14 \$64.99 205/65R15 \$70.99 205/70R14 \$67.99 205/70R15 \$70.99 205/70R15 \$68.99 215/65R15 \$72.99 215/70R14 \$69.99 215/70R15 \$72.99 225/70R15 \$74.99 * White walls	205/75R15 OWL \$65.99 215/75R15 \$71.99 235/75R15 \$75.99 309/50R15 \$89.99 311/50R15 \$93.99 331/250R15 \$119.99 235/85R16 BLK \$87.99 225/75R16 \$94.99 245/75R16 \$104.99 265/75R16 \$117.99 255/85R16 \$125.99

COUPON AIR CONDITIONING SERVICE	COUPON BRAKE INSPECTION FREE	COUPON SUMMER SPECIAL CHECK	COUPON BRAKE SPECIAL	COUPON TUNE-UP
Gauge & Check System Recycle Freon Check & Adjust Belts Evacuate System Recharge System Leak Test System Freon Extra \$49.99 Reg. \$59.99	Inspect front and rear brakes Minimal charge for heavy trucks or if heating is necessary Present coupon at time of write-up	We will inspect & test your • Battery • Alternator • Starter • Belts \$15.00	\$39.99 from • Most Cars & Trucks • Semi Metallic Pads • Labor Extra BENDIX has lifetime warranty	4 cyl. \$39.99 6 cyl. \$49.99 8 cyl. \$59.99 Includes plugs Timing • Adjust Idle • Most Cars, Vans Slightly Higher

Items not exactly as pictured • Ask about our FREE Tire Replacement Certificate

IF YOU DON'T SEE THE SIZE OR BRAND THAT YOU NEED, CALL US FOR THE GUARANTEED LOWEST PRICES IN TOWN.

OPEN SUNDAY **AAA** **FORMERLY NAMED TIEMAN • WE HONOR ALL WARRANTIES** **43111 GRAND RIVER • NOVI** **Hours: Mon.-Fri. 8-8; Sat. 8-6; Sun. 10-6** **348-2080**

Metro25.TIRE

1 Block East of Novi Rd.
South Side of Grand River

THIS IS YOUR LAST CHANCE TO SAVE BEFORE THE SALES TAX INCREASE!

This is Your Equipment. . .

- 2.3 Ltr Engine
- Front Wheel Drive
- 5 Speed Manual Transmission
- CFC-FREE Air Conditioner
- 7-Spoke Aluminum Wheels
- Front Center Armrest
- Electronic Fuel-Filler Door and Decklid Release
- Light Group
- Electric Rear Window Defroster
- Electronic AM/FM Stereo with Cassette
- Deluxe Luggage Rack

THIS IS YOUR 1994 MERCURY TOPAZ GS 2 DR.

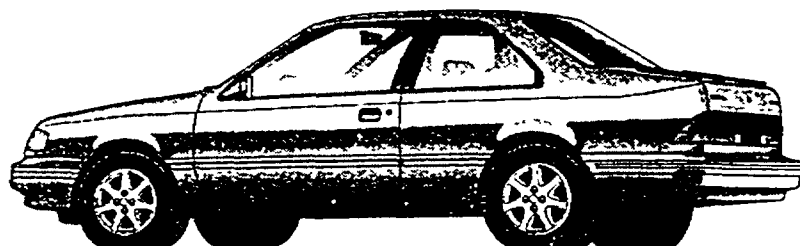

With Preferred Equipment Pkg. 354A

IMMEDIATE DELIVERY

THE ONLY CHOICE YOU NEED TO MAKE IS THE COLOR

Manufacturer's Suggested Retail Price	\$12,545
Package Discount	Less- \$1,655
Ford Rebate	Less- \$300
Dealer Discount	Less- \$595
*Plus tax, lic. & title & destination	Price \$9,995.00

**BUY NOW &
SAVE! BEFORE
SALES TAX
INCREASE**

**Take Your Pick
8 To Choose From
At This Price**

**"We still sell them
the old fashion way!"
ONE AT A TIME
ONE ON ONE**

Conveniently located just 2 miles
east of Howell on Grand River

**GO WITH
THE LEADER**

HILLTOP

**FORD
MERCURY**

FORD, LINCOLN & MERCURY

2798 E. Grand River - Howell, Michigan

546-2250

HILLTOP HILLTOP HILLTOP HILLTOP HILLTOP

Home improvements can be a source of deductions

There's no question that owning a home can be costly, but home ownership is also replete with tax-saving opportunities. To help you make the most of these opportunities, the Michigan Association of Certified Public Accountants points out how the tax law can impact your home ownership decision.

POINTS DEDUCTIBLE

Your tax savings begin with the points you pay to the mortgage lender to secure a mortgage. Points paid to acquire your principal residence are generally fully deductible in the year you pay them. Points paid for refinancing or purchasing a second home normally must be deducted over the life of the loan.

In a recent reversal, the IRS ruled that points paid from mortgage proceeds are deductible up front as long as the fees you pay at closing, such as those for attorneys, appraisals, and abstracts, are at least equal to the

Money Management

amount of points withheld. Prior to this ruling, deductions for points paid out of the loan proceeds had to be spread over the life of the mortgage.

INTEREST AND TAXES

Deductions for mortgage interest and real estate taxes can also help to offset some of the high costs of home ownership. You may deduct interest paid on up to \$1 million in acquisition debt as long as you use the loan proceeds to buy, construct or improve your principal or second residence.

Real estate taxes you pay on your property are generally tax deductible. If you buy or sell property during the

year, the real estate tax deduction is allocated between the buyer and seller based on the part of the year you each owned the property. However, this tax deduction, and certain other itemized deductions, are phased out for some high-income taxpayers.

IMPROVEMENTS PAY OFF

The money you spend for home improvements provides another opportunity for tax savings. For tax purposes, an improvement is anything that adds value to your house, prolongs its life or adapts it to new uses. The cost of improvements of a lasting nature, such as adding a bathroom, installing a new roof, or

building a deck, add to your home's basis or total cost. When it comes time to sell your home, the higher your basis, the lower your gain—and the lower your taxes. Be sure to save bills, cancelled checks, and other documents that support the cost of the improvements you make.

SELLERS GET BREAKS

If you sell your home and realize a profit, you can generally defer paying taxes on your gain by meeting two conditions: (1) you can purchase or build a new house within the period beginning two years before and ending two years after the sale date of the old residence; and (2) the cost of the home you buy is equal to or greater than the adjusted selling price of your old home. Your adjusted selling

price is the amount realized on the sale, reduced by certain expenses of fixing up the old residence to sell it. The amount realized on the sale is the selling price, reduced by selling expenses, such as real estate commissions, advertising, legal and title fees. Fixing-up costs are expenses you incur in preparing your home for sale, such as the cost of painting, carpet cleaning and general repairs. You must do the fixing-up during the 90 days before you sign the contract to sell your house and you must pay for the repairs within 30 days after the sale. In addition, these expenses must not be capital expenses that add to the basis of the property sold. The IRS allows you to postpone taxes on the gain from the sale of your principal residence only. A vacation home doesn't qualify for this tax treatment.

If you are age 55 or older when you sell your home, you may be entitled to a special once-in-a-lifetime tax break that allows you to exclude from your taxable income up to \$125,000 of the gain realized from the sale. You qualify for the exclusion if you have owned and lived in the home for at least three of the five years leading up to the sale. CPAs point out that married couples can take only one exclusion between them.

REPORT THE SALE

Whether you owe, defer or exclude the taxes on the sale of your residence, you must report the sale on IRS Form 2119 in the year that you sell it. Since each sale affects the basis of your next home, retain these forms for future reference.

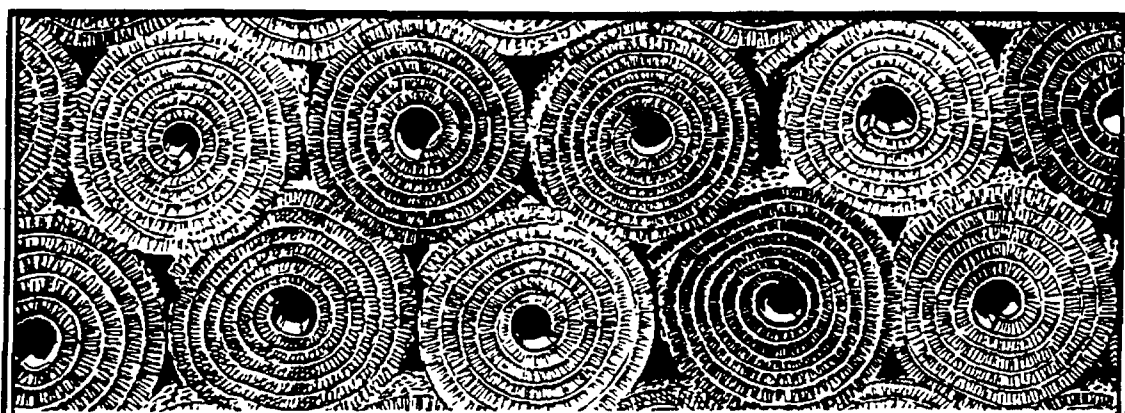

Used Auto Show Carpet
From **\$100** **\$5.95**
Sq. Yd. to Sq. Yd.
New Carpet

- Remnants
- Berbers
- Roll Ends
- Plushes

All At Incredible Savings

McNabb's Has All Your Floor Covering Needs Including . . .

- Hardwood
- Vinyl
- Ceramic Tiles

Service Is Our Goal. What Can We Do For You?

Commercial & Contract Departments can be reached at 437-8146

Donald E. McNabb
CARPET COMPANY

31250 S. Milford • Milford • (313) 437-8146

5 min. West of 12 Oaks Mall Exit 155 off I-96
Open Mon. - Sat. 9am - 9pm



Ingersoll

Grand Opening
OPEN HOUSE
April 28th Thru April 30th

Register to
WIN
A String Trimmer
No Purchase Necessary
One Entry Per Person

A Factory
Representative
will be on hand to
answer any
question.
• Refreshments •

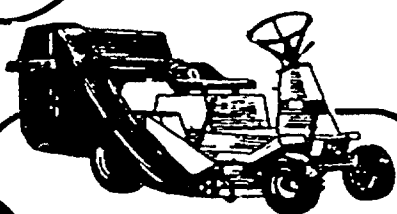

8 hp REAR-ENGINE RIDER
Model 808
• Briggs I/C Engine • Electric Start
• 5 Speed Transmission • 30" Mower
• Two Year Warranty • List \$1655

SALE \$999

HURRY! Quantities Limited

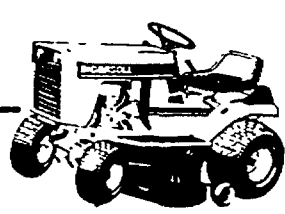

1214 AWS LAWN TRACTOR
• Briggs & Stratton 14 HP Vanguard Engine
• 4 Wheel Steering • Cast Iron Front Axle
• 43" Mower with Greasable Spindles
• 6 Speed Transmission • Two Year Warranty
List \$2800

SALE \$2199 SAVE \$601

ONLY \$72* per month**

HURRY! Quantities Limited

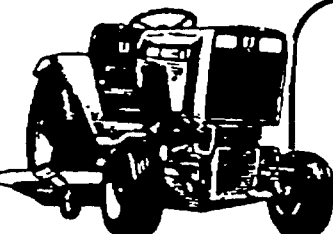

The #1 "Big Wheel" Tractor!
16 HP "Big Wheel" Tractor with 44" Mower
• Vanguard Engine .16" Farm-Style Rear Tires
• Hydraulic Dive & Lift • Cast Iron Trans Case

ONLY \$12324**
per month

LIFETIME WARRANTY
TOP

That's Right
All Lifetime Warranty Tractors
On Sale Now!!!

PLUS... 90 Days Same as CASH!*

Don't miss your buy of a lifetime. . .

OPEN:
Mon-Fri 9am-6pm
Saturday
9am-3pm

TJ'S SALES & SERVICE
328 E. Six Mile Rd., Whitmore Lake
Just East of US23 at Exit #50
(313) 449-9900

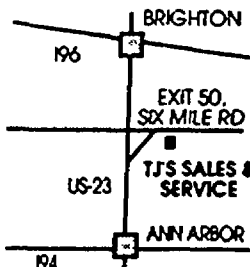

*With Credit Approval by Sheffield Financial Corp. Freight Tax is Dealer Price. **See dealer for details on bank financing. (Not valid with 90 day Same as Cash)

THESIER'S 30th Anniversary Sale!
30 Years of Service and Super Savings Until April 30, 1994

LX172 \$3135.00	LX188 \$4565.00	GT262 \$4420.00	245 \$4999.00*	425 \$8269.00*	F525 \$5399.00
--------------------	--------------------	--------------------	-------------------	-------------------	-------------------

Buy any John Deere Lawn or Garden Tractor at Thesier's before April 30, 1994 and we'll say:

YES

▲ FREE Delivery
▲ Easy Financing
▲ Cash Rebates* or low APR
▲ 2 Year Warranty

NO

▲ No Sales Tax*
▲ No Interest Until Oct. 1, 1994
▲ No Payments Until Oct. 1, 1994
▲ No Hidden Charges

*No Sales Tax applies to select models only

Cash rebates available to cash buyers, low interest rates available in lieu of waiver of payments and interest - see Thesier's!

THESIER'S
Service Excellence Since 1965
1-800-870-9791 • 437-2091
28342 Pontiac Trail • Located one mile south of Kensington Park • South Lyon

BEST BUYS!

ALL SEASON STEEL RADIAL WHITEWALLS
\$15.99
P155/80R-13

P185/80R13	23.99
P185/75R14	24.99
P195/75R14	27.99
P205/75R14	29.99
P205/75R15	29.99
P215/75R15	30.99
P225/75R15	32.99
P235/75R15	32.99

GOODYEAR
T METRIC
155R-13 \$29.99
165R-13 30.99
175/70R-13 34.99
185/70R-13 35.99
185/70R-14 37.99

DECATHLON
P155/80R13 \$30.99
P185/75R-14 38.99
P205/75R-14 44.99
P205/75R-15 46.99
P225/75R-15 48.99
P235/75R-15 54.99

EAGLE ST
P175/70R-13 \$47.99
P205/70R-14 58.99
P215/65R-15 62.99
P185/60R-14 50.99
P275/60R-15 75.99

WRANGLER AS
P205/75R-15 \$79.99
P225/75R-15 84.99
P235/75R-15 86.99
P245/60R-15 94.99
P175/60R-15 84.99
P175/60R-15 84.99

MICHELIN
BECAUSE SO MUCH IS RIDING ON YOUR TIRES.
MICHELIN XZ4
\$49.99
P185/75R-14

P185/75R-14	62.99
P195/75R-14	71.99
P205/70R-15	82.99
P205/70R-15	87.99

MICHELIN XW4
\$49.99
175/70R-13 LXI

P215/70R-14	61.99
P215/70R-15	89.99
P205/65R-15	64.99
P215/70R-14 XA4 B	62.99

BFGoodrich
"When You're Ready To Get Serious"
Radial TA
\$41.99
P205/65R-15 51.99
P215/60R-14 51.99
P235/60R-14 60.99
P275/60R-15 84.99

YOKOHAMA
PIRELLI

FREE CUSTOMER
• MONITORING • NO FEES
• PLAT REPAIRS • AIR CHECK
• TIRE INSPECTIONS • NO TRADE IN REQ.
• NO APPOINTMENT NECESSARY
• YOUR PERSONAL CHECK WELCOME

HOURS
MON-FRI 8:00-6
SAT. 8:00-5

ASK ABOUT OUR "Free Replacement" CERTIFICATE
State or Local Taxes or Surcharges for Environmental Protection will be an extra charge.

AMERICA'S LARGEST INDEPENDENT TIRE CO.
DISCOUNT TIRE CO. INC.

MOVIE • 347-1501
42990 Grand River Ave. (E. of Novi Rd.)
WATERFORD • 681-2280
4381 Highland Rd. (E. of Pontiac Lk. Rd.)
TROY • 689-8061
3439 Rochester Rd. (N. of 16 Mile Rd.)
STERLING HEIGHTS • 939-9790
40825 Van Dyke Rd. (Corner of 18 Mile)
TAYLOR • 374-0880
2204 Eureka Rd. (W. of Price Warehouse near Southland Mall)

FARMINGTON HILLS • 737-7812
30720 W. 12 Mile Rd. (E. of Orchard Lk. Rd.)
CLINTON TOWNSHIP • 790-1500
33633 Gratiot Ave. (at 14 & 15 Mile Rd.)
NEW BALTIMORE • 948-0280
28366 23 Mile Rd. (Next to I-94)
ALLEN PARK • 388-8943
6711 Allen Rd. (Across from Allen Park Civic Arena)
LIVONIA • 615-4210
18975 Middlebelt (2 blocks South of 7 Mile Rd.)

CANTON • 931-6800
41550 Ford Rd. (2 blocks West of I-275)
SOUTHGATE • 284-0220
13560 Eureka (Across from Southgate Shopping Center)
YPSILANTI • 482-6601
1021 E. Michigan
E. ANN ARBOR • 971-3400
3451 Washtenaw
W. ANN ARBOR • 768-2153
2270 W. Stadium

DISCOUNT TIRE CO.

Call GREEN SHEET CLASSIFIED (313) 348-3022

Cashier gives special touch

Continued from 1

you wouldn't catch her making small talk to another cashier. You have Pauline's focused attention on you and your purchase.

She said, "Give them attention. Customers deserve that."

And she seems so relaxed and peaceful as she works. Pauline said, "My mind is free. I don't have this turmoil and I'm very relaxed. I am able to enjoy."

And when she hands you your package after the purchase is completed, it isn't the usual quick thank you with little eye contact that you usually get from a cashier. Pauline's "Thank you" has a uniqueness all her own. She gives you direct eye contact that lasts longer than the usual cashier's.

Plus her "Thank you" is said with such emphasis, expression and sincerity. She takes her time thanking you so that you leave feeling really appreciated. You want to come back just to hear her thank you again.

Pauline's winning attitude comes natural to her, but she helps it along during her drive to work.

She said, "So many times on the ride in (to K mart), I'll think, 'This will

be a good day. What am I going to do?' I set my goal."

She also plays a game with herself. She tells herself, "It's going to be a fun day, a good day." Does this approach work for her? She said, "It seems to set the mood because I have been so successful there with customer contact."

What helps it be a fun day for her at K mart is her interest in the customers. She notes that it is very natural for her to take an interest in them.

"It is easy," she said. "It might be my age. I can relate to all of you... the young, the older couples. I can relate different experiences."

People around her have played an important part in her life. She attributes her peaceful nature to her family and all the love and security she got growing up.

And when she was asked if she always had this ability to make people feel good, she said, "I'm just being myself. I've always been surrounded by good people that are kind and giving so naturally it rubs off... my family, my friends."

She also felt she is blessed with a good husband who is a wonderful

support for her.

Her husband Bill confirms how nice she really is, even at home. "That's her. What you see is what you get. Arguments are few and far between. And if there is an argument, I have to do all the arguing myself." Bill Brown even added, "Her daughters all wish they were like her. She has been a role model for them."

Pauline's comments on handling life seem to have so much soothing wisdom and common sense. On how she handles life's obstacles - "You keep thinking, it's going to be all right. It's going to work out."

And it doesn't hurt that she trusts in her faith.

"I thank God everyday. I know a lot of my blessings are because of God and prayer... I think we all need that umbrella. I can't imagine not having some kind of faith. I think it would be a terrible world without it."

Pauline Brown works to be the best cashier she can be. She emphasizes that the cashier "is the last person the customer sees, and we want them to leave with a good impression and this is what I want to do. But then I do it for myself too."

Business Briefs

Novi resident BOB SCHMID, a divisional claim superintendent for STATE FARM INSURANCE, met with Congressman JOSEPH KNOLLENBERG in Washington D.C. March 8 to discuss current legislative issues.

Among the topics discussed were the Natural Disaster Protection Act, which would set up a balanced partnership between governmental and private entities involved in the consequences of natural catastrophes.

The visit took place at the legislator's Washington office, and Schmid was pleased with the opportunity to meet with him in person.

Along with his day job, Schmid has a second career. He moonlights as a Novi City Council member.

Two local agencies have been honored by one of Michigan's largest insurance companies.

After reviewing the performance of approximately 600 independent agencies in Michigan and Indiana that write property and casualty policies for the CITIZENS INSURANCE COMPANY, the Howell-based insurer selected BOWDEN ASSOCIATES and INSURANCE EXCHANGE AGENCY,

both of Northville, for Key Agents Club awards.

The Key Agents Club award recognizes agencies for exceptional production and underwriting results.

Northville-based GUARDIAN INDUSTRIES CORP., announced this week the official inauguration of its 14th worldwide float glass plant.

Production began late last year at the plant in Tudela, in the south of the Spanish region of Navarra. This plant represents a further investment of \$110 million in Spain's economy.

The Tudela facility produces an average of 600 metric tons of float glass a day and employs a total staff of 220 people, and adds to Guardian's existing substantial investment in Llodio, in the Province of Alava, where it manufactures float and pattern glass as well as automotive glass and mirrors. The new Tudela float line is Guardian's 14th such facility in the world.

BETH MAGEWICK joined COMMUNITY FEDERAL CREDIT UNION as the new director of marketing recently. Magewick brings a solid back-

ground in financial services marketing to the \$100 million dollar credit union.

After receiving a bachelors of arts in finance from the University of Michigan, she worked as a financial services officer for Dearborn Federal Credit Union in Dearborn. Magewick returns to financial services marketing after her most recent employment at the Society of Manufacturing Engineers where she served as a promotion manager.

Community Federal Credit Union membership is open to anyone living or working in Northville, Plymouth, Canton or the northern Michigan counties of Montmorency or Otsego.

The Novi office of LIBERTY MUTUAL INSURANCE COMPANY look very different for a day on April 28, as employees bring their daughters, relatives and family friends to work in recognition of the national "Take Our Daughters To Work Day" program sponsored by the Ms. Foundation for Women. Liberty Mutual's Novi office is located at 26200 Town Center Drive and employs 180 people.

RADIO ONLY THE BEST FOR YOUR BEST FRIEND!

The Underground Pet Containment System You Can Afford

PROFESSIONAL INSTALLATION starting at **\$349.00**

FREE ESTIMATE (810) **363-4-DOG**

ALL SEASONS ELECTRONIC PET FENCING

3965 BURNET MILFORD, MI. 48382

SECRETARIAL SOLUTIONS

COMPLETE BUSINESS SUPPORT SERVICE CENTER I

Word Processing Resumes
Desktop Publishing Binding
Telephone Answering Laminating
Voice Mail Services Fax & Copies
Private Postal Boxes Business Cards

WE HAVE THE KEY TO YOUR BUSINESS SUCCESS

Saturday Hours
810/344-0098
42240 Grand River - Novi, MI 48375

10% STUDENT DISCOUNT

ON TERM PAPERS

810/344-0098

Offer Good With This Coupon Till 5/12/94

Comfortable: No matter what your size

Are you tall? Short? Or in between? It doesn't matter—Ford compact diesel tractors fit people of all sizes. The Accommodator™ seat has an inclined seat track that gives you an ideal seat position. All controls are within easy, natural reach—no stretching! And the Step-Thru™ deck means it's easy on, easy off.

Stop in and try one on. We've got the tractor—and the implements—to fit your needs.

Beat the 50% Sales tax increase

Ford employees discount available.

CANTON TRACTOR SALES, INC.
42045 Michigan Ave. (1/4 Miles W. of I-275)
Canton • **397-1511**

Normar Tree Farms

Wholesale • Retail

Spring Is The Time For Planting!

Shade & Evergreen Trees

30% Off LOCUST

Planting Service Available

12744 Silver Lake Rd.
Brighton

(810)437-1202 or
(810) 349-3122

A & R Soil Source

"Landscaping Supplies"

Complete Lawn Spraying Service

- Patio Stones
- Driveway Stone
- Sand • Grass Seed
- Top Soil • Decorative Stone
- Peat • Edging
- Weed Barriers
- Shredded Bark • Wood Chips
- Stone • All Sizes
- Tree Rings • Canyon Stone

\$5.00 Off Delivery

Good on 5 yds. or more only

One coupon per purchase • expires 5-5-94

23655 Griswold Rd. • South Lyon
5th Driveway south of 10 Mile
437-8103

Novi Tile Sales

Direct Importer of Fine Italian Ceramic Tiles

"Quality Products & Professional Assistance"

10% OFF CASH & CARRY

Choose From Over 500 "In Stock" Items On Display In Our New Showroom!

473-0606

Novi Commerce Center • 40500 Grand River, Novi
Mon.-Fri. 9am - 5pm, Open Wed. til 7pm, Sat. 9-1pm

TENPENNY'S

CHOOSE FROM THE LARGEST SELECTION OF COMPUTER FURNITURE and ROLLTOP DESKS

ONE WEEK ONLY

Pullout oak drawer with finished pencil tray. Oak dictation pullout tray. Solid oak drawer pulls.

Locking solid oak tambour.

42"W x 23D x 45"H

Reg. \$799

Sale \$599

Two oak dictation pullout trays. Locking solid oak tambour. Two adjustable file drawers for legal and letter size. Pullout oak drawer with finished pencil tray. Solid oak drawer pulls. Easy access pencil trays.

48"W x 23D x 45"H

Reg. \$1099

Chair \$179

Sale \$799

Hidden overhead writing light pull-out compartment. Raised solid oak panels through-out. Two adjustable file drawers for legal and letter size. Locking solid oak tambour.

60" TOP OF THE LINE®

Reg. \$2899

Deluxe OAK ROLLTOP

"Top of Our Line" in Turn-Of-The-Century Oak Rolltop! This desk features all the quality construction featured plus:

- Deluxe finished pencil tray
- Unlockable solid oak side curves
- Recessed hidden compartments
- Hidden pullout light

60"W x 33D x 50 1/2"H

Sale \$2099

54" OAK FLATTOP DESK

Reg. \$1299

Sale \$899

54" OAK COMPUTER ROLLTOP

Reg. \$1699

Sale \$1299

Also features FULL EXTENSION ACCURIDGE GUIDES

Now Open 52095 VAN DYKE 254-0720 Shelby Township

Terpeny's

LIVONIA 32104 Plymouth 421-6070
SOUTH LYON 124 N. Lafayette 437-1590
CLINTON 122 Michigan Ave 517-456-7445

CHERRY & OAK FURNITURE

Stores Open Daily 10-9; Sunday 12-5

The King Of Clubs.

The 1994 GMC Sierra "Club Coupe"

Right now your Heart of Michigan GMC Truck Dealers have their hands full of clubs. Club Coupes that is! From the King of Full-size pickups comes the King of Clubs, the GMC Sierra "Club Coupe". The Sierra "Club Coupe" offers the convenience of extra cab space for passengers and cargo, a standard 4.3L V6 engine, rear-wheel anti-lock brakes standard and a strong C-channel frame. With up to 13,500 lbs. towing*, the Sierra "Club Coupe" also offers trailering power fit for a king. And with the 1994 Sierra rated a Consumers Digest "Best Buy", the deck is stacked in your favor! See your Heart of Michigan GMC Truck Dealer today and pick out a Sierra "Club Coupe" to suit you.

GM P.E.P., OPTION 1 & II SPECIALISTS.

*When properly equipped includes weight of truck, trailer, passengers, cargo and equipment.

GMC TRUCK

HEART OF MICHIGAN DEALERS

Jim Bradley GMC Truck
3500 Jackson Rd.
Ann Arbor • 769-1200

Suburban GMC Truck
15 E Michigan Ave.
Ypsilanti • 483-0322

Crova GMC Truck
37385 Goddard Rd
Romulus • 941-1234

Superior GMC Truck
8282 W Grand River
Brighton • 227-1100

OPEN SATURDAYS

THE STRENGTH OF EXPERIENCE

Read Our Classifieds for Spring Home Improvement Ideas



GREEN SHEET CLASSIFIEDS

Over 79,000 circulation every week

Area covered by Green Sheet East, Green Sheet West, 3 Shoppers

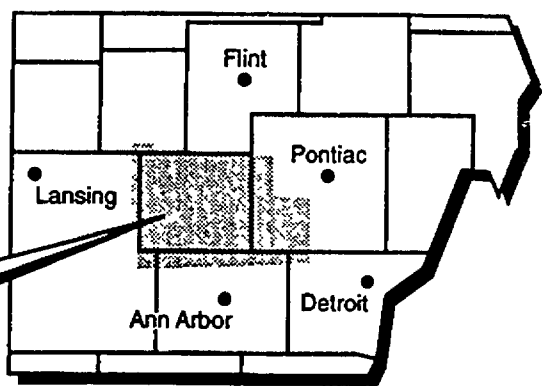

Absolutely Free

All items offered in this "Absolutely Free" column must be exactly that, free to those responding. This newspaper makes no charge for these listings, but resists use to residential. HomeTown Newspapers accepts no responsibility for actions between individuals regarding "Absolutely Free" ads. (Non-commercial Accounts only). Please cooperate by placing your "Absolutely Free" ad not later than 3:30 p.m. Friday for next week publication.

Two Deadlines:

Monday 3:30
for Thursday Green Sheet

Friday 3:30
for Monday Green Sheet
Buyer's Directory
Three Shopping Guides

POLICY STATEMENT: All advertising published in HomeTown Newspapers is subject to the conditions stated in the applicable rate card, copies of which are available from advertising department, HomeTown Newspapers, 323 E. Grand River, Howell, Michigan 48843 (517) 548-2000. HomeTown Newspapers reserves the right not to

accept an advertiser's order. HomeTown Newspapers adtakers have no authority to bind this newspaper and only publication of an advertisement shall constitute final acceptance of the advertiser's order. When more than one insertion of the same advertisement is ordered, no credit will be given unless notice of typographical

or other errors is given in time for correction before the second insertion. Not responsible for omissions. Publisher's Notice: All real estate advertising in this newspaper is subject to the Federal Fair Housing Act of 1968 which makes it illegal to advertise "any preference, limitation, or discrimination." This newspaper will not knowingly

accept any advertising for real estate which is in violation of the law. Our readers are hereby informed that all dwellings advertised in this newspaper are available on an equal housing opportunity basis. (FR Doc. 724983 Filed 3-31-72, 8:45 a.m.)

Green Sheet Classifieds Appear In: The Northville Record, Novi News, Milford Times, South Lyon Herald, Brighton Argus, Livingston County Press, and can be ordered for the Fowlerville, Pinckney & Hartland Shopping Guide.

Pricing: 3 lines \$8.15

Each additional line \$1.99
(non-commercial ads)

Charge it on VISA or MASTERCARD



Place classified ads:

Monday: 8 am to 5 pm
Tuesday-Friday: 8:30 am to 5 pm

To place your classified ad:

Brighton, Pinckney, or Hartland (313) 227-4436
Howell/Fowlerville (313) 548-2570
South Lyon area (313) 437-4133
Milford area (313) 685-8705
Northville/Novi area (313) 348-3022

To place your circular or display ad:

Livingston County (517) 548-2000
South Lyon area (313) 437-2011
Milford area (313) 685-1507
Northville/Novi area (313) 349-1700

For delivery service, call:

Brighton, Pinckney or Hartland (517) 546-4809
Howell/Fowlerville (313) 349-3627
South Lyon area (313) 437-2011
Milford area (313) 685-7548
Northville/Novi area (313) 349-3627

RECRUITMENT

24 Hour Service001
Help Wanted General002
Help Wanted Sales003
Dental004
Medical005
Office/Clerical006
Help Wanted - Part-time007
Food/Beverage008
Nursing Home009
Elderly Care & Assistance010
Day Care/Babysitting011
(prepay Commercial)
Education/Instruction012
Young People013
Situations Wanted (prepay)014
Business & Professional015
Serviced (prepay)
Accepting Bids016
Business Opportunities (prepay)017
Health & Fitness018

GENERAL

Arts & Crafts100
Antiques101
Auctions102
Garage, Moving, Rummage103
Sales (prepay)
Household Goods104
Clothing105
Musical Instruments106
Miscellaneous107
Miscellaneous Wanted108
Computers109
Sporting Goods110
Farm Products111

U-Pick112
Electronics113
Trade or Sell114
Christmas Trees115
Wood Stoves116
Firewood (prepay)117
Building Material118
Lawn, Garden, Snow119
Equipment
Lawn & Garden Material/Services120
Farm Equipment121
Business/Office122
Equipment
Commercial/Industrial/Restaurant Equipment123
Bargain Buy \$3.50124

ANIMALS

Breeders Directory150
Household Pets151
Horses & Equipment152
Horse Boarding153
Pet Supplies154
Animal Services155
Farm Animals156

PERSONAL

Free161
In Memoriam162
Happy Ads163
Graduation164
Mother's Day165
Father's Day166

Political Notices167
Entertainment168
Special Notices169
Bingo170
Car Pools171
Card of Thanks172
(444-777-666-888-prepay)
Lost (free)173
Found (free)174

AUTOMOTIVE

Motorcycle201
Off Road Vehicles203
Snowmobiles205
Boats & Equipment210
Campers, Trailers & Equipment215
Auto Parts & Services220
Truck Parts & Services221
Autos Wanted225
Construction, Heavy Equipment228
Trucks230
4 Wheel Drive233
Mini Vans234
Vans235
Recreational Vehicles238
Classic Vehicles239
Autos Over \$1,000240
Autos Under \$1,000241

020 thru 098 are listed in Creative Living

002

Help Wanted

General

\$150 BONUS GENERAL LABOR

Immediate openings in many areas for the following:
College Students Welcome:
Am, Pm & midnight shifts available.

PRESS/MACHINE OPERATORS
WAREHOUSE/SHIPPING
ELECTRONIC ASSEMBLY
JANITORIAL

Call for an appointment today.
Temp-Med Insurance, Holiday Pay, Overtime Pay, Cash Bonuses.

Livonia (313)454-2100
Southfield (810)352-1300
Auburn (810)373-7500
Taylor (313)284-0777

SNELLING PERSONNEL SERVICES NEVER A FEE

2 FULL time Service people positions available for immediate employment. Excellent benefits. Mechanical knowledge preferred. CDL license required. Apply at our send resume to: Northwest Properties, 11879 E. Grand River, Brighton, MI. 48116. (810)227-5049

30 IMMEDIATE openings for industrial and outside work. Must have reliable transportation for Brighton area. Apply to today, work tomorrow! Manpower (810)223-5666. 5505 Old US 23, #400, Brighton.

30 PEOPLE needed to lose weight on new sensible nutritional weight loss program. No drugs. 100% guaranteed. Doctor recommended. Monica (313)264-1447.

SALES MANAGER NEEDED:

We also need Commission Salespeople to sell big ticket items. Good Commission (810) 231-2856

WELDER

Medium sized manufacturer looking for experienced welder. Must be able to read blue prints and have experience operating a mig wire feed welder.

Comprehensive wage and benefit package.

Call 810-624-5555 or apply at:
NLB CORPORATION
29330 BECK RD.
WIXOM, MI. 48393
Equal Opportunity Employer

ACCEPTING applications for carpenters, roofer, siders & laborers. Exp. preferred, but will train. (810)632-5747 recorder.

ACCEPTING applications for experienced landscapers w/CDL license. Call (517)546-5476 after 6pm.

ACCOUNT EXECUTIVES

TELSTAR Communications, a nationwide long distance telephone company, is currently seeking highly motivated individuals to market our product in the communities listed below.

Wayne, Washlesaw, Monroe, Oakland, Macomb, Lapeer, St. Clair, Genesee, Livingston County.

If you are a college graduate or have experience selling and/or customer experience, you may qualify for a lucrative career in telecommunications.

We offer:

- an extensive training program
- unlimited earning potential via salary plus commission and bonus
- benefits
- upward mobility

If you are up to the challenge of developing new markets in a fast paced and competitive environment, we want to meet with you. Interested individuals should contact Tom Mitchell at 1-800-950-SERV between 10am-3pm Monday through Thursday.

ACCOUNTS Payable Clerk. Duties include: assign & verify accounts receivable & input of vendor invoices to account payable system. Good communication skills & accuracy required. Prior data entry experience required. Accounts payable resume desirable. Submit resume to: Michigan CAT, Attn Human Resources Dept, 24800 Novi Rd., Novi MI 48375

CABLE INSTALLERS

Entry level cable installer positions available in the voice, video, and data field. Work to be done in the commercial and industrial market. Send resume to:

Clover Communications, Inc.
P.O. Box 40
Novi, MI 48376
EOE

EXPERIENCED SHIPPING & RECEIVING

Immediate opening, long term in SW Oakland County facility. Some computer skills necessary. \$6.25+hourly. Please fax resume to (810) 227-6554 or call for an appointment today

KELLY
TEMPORARY SERVICES
500 W. Main St.
Brighton, MI 48116
(810) 227-2034
EOE Not an agency/never a fee

ACT FAST
60 immediate openings

MACHINE OPERATORS
ASSEMBLERS
Brighton, Rochester, Fowlerville and New Hudson (near Milford) areas.

THESE ARE NOT TEMPORARY JOBS!!

What do you want in a job? Longevity, good working conditions, good pay, vacation & holiday pay, opportunity for advancement, raises & comprehensive benefits, all while learning a career at no cost to you!!

We provide:
• on the job training
• starting pay \$5.45 + overtime
• afternoon & midnight shifts
• 40 hrs. + lots of overtime
• holiday & vacation pay
• excellent potential for raises & benefits

You Need:
• reliable transportation
• strong desire to work
• valid Mich. driver's license & social security card
• willing to work overtime

IF YOU QUALIFY, TRAIN TUESDAY & START WORK IMMEDIATELY! Must bring current Mich. driver's license & ss card.

Apply in Person Mon, April 25, 9am-12 noon.
COMFORT INN
175 & MILLER ROS., FLINT
(810)967-1950 EOE RTSI

ACTIVITIES AIDE

A large local nursing home is accepting applications for a part-time Activities Aide. Must have good communication and interpersonal skills; be creative, imaginative and independent. One evening per week and occasional weekends required. Excellent benefits package offered. Apply to: Greenery Healthcare Center, 3003 West Grand River, Howell, MI. A Horizon Healthcare Corporation owned and operated facility. EOE.

AFTERNOON shift workers needed, high school diploma a plus. (517)546-0545.

AGGRESSIVE entry level Fabricator for wood, metal & plastic products. No exp. required, must pass pre-employment physical w/drug screen. Apply at: Inaugard Corp., 56405 Grand River Ave., New Hudson.

ATTENTION COLLEGE STUDENTS

Kelly has summer work available for you! Light factory work in the Livingston County area. Short & Long term assignments with all shifts available. Call today for details.

KELLY
TEMPORARY SERVICES
500 W. Main St.
Brighton, MI 48116
(810) 227-2034
EOE Not an agency/never a fee

AGGRESSIVE Sales people needed, will train. The Village Shoe Inn, Farmington. Call Eva, (313)474-7105.

AN excellent company in Livonia needs general laborers, all shifts available. \$6.50 plus to start. Call Employees Unlimited. (517)548-5781.

ANNUAL & perennial sales help/day crew. Apply in person: Eaton Nursery, 5599 W. Maple, W. Bloomfield, (810)851-5440.

ARE you available mornings? We are looking for a dependable person for house cleaning work. Good wages, flexible hours. Call (810)231-1005 for interview. Rendall's Carpet & Home Cleaning Inc.

ARE you interested in education? Earn extra income working at The Learning Tree in Novi. Friendly atmosphere, huge inventory of educational books, games, projects, etc. Employee discount. Hours: 9:45am thru 5pm, Mon. thru Fri. Call (810)344-0130 to arrange interview.

ARMY National Guard Auxiliary needs sharp, motivated men. Good pay and benefits plus GI Bill for college or trade school. Call (517)548-5127.

ARNOLDS Sprinkler & Landscaping now hiring landscape and irrigation technicians. Call and leave message. (810)632-6674.

ASPHALT roller operators, rakers & tandem dump truck drivers. Exp. (810)344-5185.

ASSEMBLERS needed for all shifts, full time. (517)546-0545.

ASSEMBLERS: Light assembly. VA train. Benefits. Full time, 7:30am-4:30pm. \$5 per hour. Ideal for homemakers. Micro Craft, 41107 E. Dr. Hwy. N. of Grand River, E. of Meadowbrook in Vincent Industrial Pk.

ASSEMBLY Workers needed. Must be very good with hand tools & tape measure readings. Applications being taken between 9am-3pm at US Trailer, 53000 Grand River, New Hudson or call (810)437-1122.

ASSISTANT Maintenance Supervisor wanted, apt. complex in Novi. Exp. required. Send resume to Box 4077, 401 N. Lapeer, South Lyon, MI 48178.

Laborers-Assemblers-Packagers Machine Operators-Warehouses

Positions available immediately. Full time, day or afternoon shifts, lifting of up to 50 lbs. Call today for an interview. (810)227-4858.

MARKETING CLERICAL ASSISTANTS

Must have working knowledge of personal computers, main frame experience is a plus. LOTUS or EXCEL. Word Processing and Windows experience. Typing skills of at least 45 wpm. Must have good communication skills. We offer excellent benefits including:

• Medical & Dental
• Paid Holidays
• Employee Discounts
Call Wed., April 27 thru Fri., April 29 between 9am-5pm
FRETTER, INC.
Brighton, MI.
(810) 220-5279

ATTENTION!

We will pay your rent - that's right - if you can give us 20 plus hours weekly. Painters, preppers, groundskeepers. Call quickly for details. These positions fill fast. Must be 18 or older, experienced only need apply. Independence Green Apts., or call (810)476-5200 between 8am and 4:30pm, Mon. thru Fri. Sat., 10am to 4pm.

ATTENTION! Ideal for college students! Fun in the sun. Immediate full time positions available. No experience necessary, will train. March's Painting Inc., ask for Tim (810)231-4284.

AUTO Detailer. Rapidly expanding new car dealer in need of professional car detailer. Exc. commission pay structure. Please call (517)545-8300, ask for Dwayne or Jerry.

AUTOMATIC SCREW MACHINE

Set up and operators for Acme & Davenport. Top wages. Excellent benefits & bonuses. Call (810)231-0060.

AUTOMOTIVE TECHNICIAN

Vic Canover Chevrolet-Geo, Inc. is currently accepting applications for a Light Repair Technician and Lube Technician. Must be State Certified. Excellent pay and benefits. Apply in person. No phone calls please. See Mark Janowski or John Weber in Service.

Vic Canover Chevrolet-Geo
3000 Owen Rd.
Farmington, MI 48330

AUTOMOTIVE parts store delivery person. Must be 18. Have excellent driving record. Full time position. (810)348-1250, Knights Auto Inc.

AUTO mechanic, full or part-time. Experience, certified, honest. (517)621-3337

AUTO PARTS INSIDE SALES

Full time position at our west side Ann Arbor warehouse. Duties include processing phones in orders & inquiries. Requires 2 or more years auto parts sales experience. Must have strong mechanical aptitude & customer service skills. Computer knowledge helpful. Benefits available. Apply in person.

Human Resources Dept.
A & L PARTS INC.
524 S. Main St.
Ann Arbor, MI
EOE

LOAN ORIGINATORS

Pioneer Mortgage is looking for aggressive individuals in "booming" mortgage industry. We pay up 50% commissions and our processing/support staff is extremely efficient. Experience not necessary.

Call 810-624-5555 or apply at:
NLB CORPORATION
29830 BECK RD.
WIXOM, MI. 48393

BABY N' Kids Bedrooms, Twelve Oaks Mall, full time, \$250 to \$300 per wk. Etc. benefits. Will train. For info call (810)349-3380, ask for Mr. Kirk.

BE your own boss! Set your own hrs.: \$\$\$\$! Temp part-time. Have fun, wearing, showing fashion jewelry. Make your dreams come true! Great incentives, perks. Call Carol at: (313)878-2553.

BILLING CLERK

Responsible for daily invoicing of all goods delivered. Must be detail oriented, well organized. Prefer one year of accounting experience in a computerized environment. Please apply in person at the address below. EOE.

Kichen Suppliers, Inc.
3025 Malloy Road
Brighton, MI. 48116

BOB'S Expert Landscaping. Must have drivers license. Long hours. No exp. necessary. Shops located in Hartland & Pinckney. (810)231-3216

BRAND new facility seeks 12 telephone operators for immediate employment. \$6hr. against high commission. 2 shifts available. Full/part-time. Apply at 734 S. Michigan Ave., Ste. 1, Howell at 330 Mon-Fri. or Call (517)548-6555. Light delivery drivers also needed.

BRIDGEPORT w/Proto Trak precision made to B.P. details. Ford Q 101, GM targets quality. Days. Bridal Tool & Gage, Farmington Hills (810)474-5150.

BRIDGEPORT Mill hand, minimum 5 yrs. experience. Overtime necessary. Good pay and benefits. Apply at Pace Machine Tool, 1144 Rg. Walled Lake, MI 48390. (810)960-9903.

BRIGHTON AREA PRODUCTION

Aluminum window manufacturer has positions available for shop work including machining & assembly. Non-seasonal. Full time. 1(800)548-9702.

MACHINIST

Afternoon shift needed for manual lathe & mill and CNC lathe & mill. 2-5 years experience. Must have own tools.

Comprehensive wage and benefit package.

Call 810-624-5555 or apply at:
NLB CORPORATION
29830 BECK RD.
WIXOM, MI. 48393

BRIGHTON area business seeks full time summer help. 2 shifts. General labor. (810)437-1900, 12356 Emerson.

BRIGHTON/HOWELL area. Janitorial help. Opportunities to grow! Will train! (517)994-5040.

BROKE? So was I until I earned \$7,200 in 1 month working at my own pace, from home, as a single parent. Consultants needed. (313)458-6377.

BUYER TOOLING

An automotive body parts manufacturer located in Livingston County, MI, is currently seeking a Buyer for our Purchasing Department.

Minimum qualifications include a four-year college degree in an Engineering/Business field. In addition, a minimum of 7-10 years' engineering/purchasing experience in manufacturing, preferably in a mid-large sized automotive stamping/assembly environment is required.

Responsibilities include the ability to interpret blueprints, quote, and present clear costing proposals related to the purchase of specialized tools, dies, and fixtures. The ability to track project costs and complete accurately and effectively is also required. Qualified candidate must possess excellent communication skills, as well as computer literacy in AutoCAD/ Lotus and mainframe application exposure. Some travel is required. Professional affiliation/certification (SAE/NAPM) is desired.

We offer a competitive wage & benefits package to the selected candidate. If you are interested in becoming associated with a growing organization, please submit your resume and wage requirements in strict confidence to:

P.O. Box 614
Howell, MI 48844

An Equal Opportunity Employer

BY May 1st, person interested in all phases of construction, 18 or older. Good driving record. (810)685-1441 11am-4pm.

CABINET Shop needs cabinet makers & counter top persons. Exp. preferred, will train. Full time. (517)546-5488.

CARPENTER exp. in various phases, must have own tools & transportation. (810)229-0757.

CARPENTERS, hard working rough frames w/roof bolts needed. Rock. (517)548-4845.

CARPET INSTALLERS experienced, must have own truck & tools. references call (810)352-4400.

CARPET warehouse needed, apply in person: Donald McHale Co., 31250 S. Milford Rd., Milford.

CARRIER needed for Thurs. porch delivery of The Northville Record in the 7 Mile & Orchard area. (810)349-3627

CASHER. Benefits. Apply in person at B & J Gas & Oil, 28330 Wixom Rd. (810)349-1961.

CASHER NEEDED! Midnight shift, 10pm-6am at MOBIL station/Convenient store in Howell. Apply at station, 821 E. Grand River, SE part of a winning team!

CAD technician. Brass Craft Manufacturing Co. has immediate openings. The essential job functions include the ability to prepare detailed drawings using autocad, to investigate and prepare data for input to Cad and to work independently on modifications of product or tool drawings. The job qualifications are an associates degree in Cad (mechanical engineering or engineering technology preferred), a minimum of 1 to 2 years, full time autocad exp., a strong mechanical aptitude, strong verbal and written communication skills, as well as having positive interpersonal skills. We offer exc. working conditions and a competitive wage and benefit package. Please submit your resume to: Brass Craft Manufacturing Co., P. O. Box 2020, Southfield, MI 48037-2020, Attention Office Manager, C.T. No phone calls accepted. Equal Opportunity Employer, M/F/H/V.

CALIFORNIA NAILS needs MORE Nail Techs. Clientele waiting. Will train licensed right person. (810)227-5102.

CAMP coordinator, employee position. B.S. required, Biology a plus. Also, teacher position. (810)348-1985

CARPENTERS & framers wanted. Experience necessary. Call (517)548-8552

002 Help Wanted General

CONSTRUCTION

Equipment operators and pipe layers. Apply to PO Box 648, Nov. MI 48376.

CONSTRUCTION helpers wanted, earn up to \$10/hr. (313)948-8187 Ext. 77.

CONSTRUCTION co. seeking dozer operator w/experience in residential & commercial grading. For details call: (810)437-8544 between 1pm-7pm.

CONSTRUCTION co. seeking landscape laborers to work in residential & commercial grading operations. For details call: (810)437-8544 between 1pm-7pm.

CONSTRUCTION Equipment Mechanic w/CDL license, able to maintain, repair and transport equipment. Experience preferred. Plymouth/South Lyon area. (313)747-6586.

COUNTER POSITION

Dry cleaners, no experience necessary. Farmington area. Approx. 30 hours per week. For interview call Mike at (810)473-0111.

CRUM & Forster Insurance, a major property/casualty insurance company, is seeking a qualified Rater and Underwriting Assistant for its regional office in Southfield. Both individuals will be part of a high performance underwriting services team.

Qualified candidates must have commercial multi-line property/casualty experience and be team oriented. We offer a competitive salary and benefits package. Please forward your resume, personal and confidential, to:

Mark Andrasco
Crum & Forster Insurance
P.O. Box 5118
Southfield MI 48066-5118
E.O.E.M.F.

CUSTOMER SERVICE

Call Mon.-Thurs. 12:30pm only (810)227-6650
Permanent full time positions with exc. work cond., benefits, and advancement opportunity. Must be able to start immediately. Up to \$375/wk. to start. No exp. required.

BUY IT.
FIND IT.
SELL IT.
TRADE IT.

CLASSIFIED

CUSTOMER SERVICE

Long-term assignments available in Plymouth. Seven day a week operation in the credit department of a well-respected national retail chain. Flexible schedules. Great way to supplement your income. For an immediate interview appointment, call

SPENCER PERSONNEL
(313)559-0110

DELIVERY/stock positions. Full & part-time. Up to \$15 an hour. Good driving record required. (810)229-9440, leave message.

DEMONSTRATORS - immediate openings for supermarket, discount & drug store demonstrations, excellent pay. Call Point of Sale, (313)887-2510.

DEPENDABLE set up person needed for Livonia Stampers Plant. Candidate must have minimum 3 yrs. exp. and have own tools. High-speed auto presses from 45-250 ton. This full time position provides EXCELLENT benefits and working cond. Call now! Employees Unlimited. (517)548-5781.

DEPENDABLE males/females needed for light industrial positions. Full time days, afternoons and midnights available. Call Employees Unlimited. (517)548-5781.

DEPENDABLE, hardworking team players w/good attitude. Will train. Full time lawn maintenance. (517)548-0469.

DEPENDABLE Housekeeper 2-3 days per wk. Milford, Huron Valley Motel. (810)685-1020.

DETAILER for mechanical parts familiar with CADKEY preferred. Benefits. Send resume to Truxer, Inc., 9961 Hamburg Road, Brighton, MI 48116.

DIRECT CARE Staff/Child Care available for qualified persons. Good pay with excellent benefits. Call (810)380-4948 for details.

DIRECT CARE STAFF. We are seeking motivated, caring individuals to assist adults with disabilities in a home environment in South Lyon or Highland. Part-time & full time available. \$5.75-\$6.50 per hr. in South Lyon call Eric 10am-2pm at (810)485-0765. In Highland call Denise at (810)887-3021.

DIRECT Care workers needed to work with developmentally disabled in Pinckney Group Home setting. High school diploma or GED, college experience preferred. \$5.30/hr. to start. Call (313)635-8442 collect, between 8am-4pm, before Fri. May, 8, 1994 for a phone interview.

DRY CLEANER
NEEDS COUNTER HELP

Please call for EI, Novi Road Cleaners, 1069 Novi Rd. (810)349-8120.

Dry cleaners have immediate opening for full time presser & delivery person. Waived lake area. (810)624-0844, Jeff.

DRYWALL/Paint/Trim worker needed. Experience in all. (810)685-1120.

DIRECT Care Staff needed for Community Group Home in Oakland County. Qualifications are: 18 yrs. or older, high school diploma or GED & valid drivers license. Full time, part-time, afternoon & midnights available. Medical & dental benefits offered to full time employees. Paid training. Starting wage \$5.65-\$6.06 per hr. For Novi call Tina (810)347-8412. South Lyon, Robin (810)437-5858. New Hudson, Robin (810)437-7535.

DIRECT care workers, part-time positions available to work with developmentally disabled adults. High school diploma/GED and valid Michigan drivers license required. \$5.75 to start. E.O.E. (810)632-9171, (810)685-9144.

DIRECTORS for community theatre productions. Paid positions. For information: (810)220-3521

DRIVER needed with CDL 1 yr. minimum for local and on the road. Home most nights. Growing company. (810)437-5008 (810)544-4554 days.

DOG groomer needed in new shop. Brighton, Hartland area. (810)220-7587.

DRIVER needed, must have truck, heavy lifting required, (313)229-3801.

DRIVERS/Brighton area business seeking some and straight truck drivers. CDL and hazardous endorsement required. (810)437-1900, 12336 Emerson.

DRIVER/Semi needed for multi-stop delivery & unloading of fence products. Home every night. Pay commensurate with experience. Apply Semmerling Fence, 800 Whitney, Brighton.

DRIVERS wanted, small trucks & big trucks. CDL required for big trucks. Mon.-Fri., (810)305-8557.

DRIVERS needed for Gregory area. CDL required. Call (517)629-2111 for information.

DRIVERS wanted. Landscape company needs good drivers, must have Class A CDL & clean record, competitive wages & good hours. Call (313)349-8771.

DRIVER w/CDL needed to work on concrete crew as laborer and train to concrete finisher. (810)684-2500, 8am. to 4:30pm.

DRY CLEANER

NEEDS COUNTER HELP

Please call for EI, Novi Road Cleaners, 1069 Novi Rd. (810)349-8120.

Dry cleaners have immediate opening for full time presser & delivery person. Waived lake area. (810)624-0844, Jeff.

DRYWALL/Paint/Trim worker needed. Experience in all. (810)685-1120.

DUNNAGE Engineering is currently looking for reliable employees to join their work force - areas include: general laborer, machine operators, mill welders at: Manpower for an application, (810)229-5666, 5505 Old US 23, 8400, Brighton (corner of Grand River and Old US 23).

ELECTRICAL ASSEMBLY

VERSATEX INDUSTRIES needs a full time Panel Wrepon. Desirable candidates will have 3 yrs. experience wiring industrial control panels. We offer competitive wages, profit sharing, benefits and training to invest. Please apply in person between the hours of 11am and 3pm, or send resume to: Ted Novitsky, VERSATEX INDUSTRIES, 111 Summit Street, Brighton, MI 48116. E.O.E.

EQUIPMENT Operators, Brighton, Milford areas. Must have CDL. Exp. wrepon, beams, finish grade, dozers, backhoes, & loaders. (810)673-8203.

ESTIMATOR for metal fabrication company. Reply to: Box 4083, c/o S. Lyon Herald, 101 N. Lafayette, South Lyon MI 48178.

EXP. dairy maker needed. Recent exp. and 1 reference required. (517)548-0087.

EXPERIENCED equipment operator for excavating contractor. (313)663-4399

EXPERIENCED line cook wanted for swing shift at Howell country club. Will train person with basic skills. Competitive wages, culinary students welcome. Hostess needed also. (517)546-4230

EXPERIENCED Meat Cutter and/or counter help. Apply Mary's Bakery, 3251 W. Highland Rd. (at Hickory Ridge Rd., Highland).

EXPERIENCED laminate top installer needed. Minimum 1 yr. experience. (517)548-2924.

EXPERIENCED in light machine & assembly welding experience preferred. Highland, (810)887-4188.

FABRICATOR/Installer. Exp. in Mill Work or Carpentry desired. Extensive out of state travel required. Must have good driving record & pass DOT physical w/udsp screen. Send resume or apply at: Insulgard Corp. 56405 Grand River Ave., New Hudson.

FAB SHOP Looking for exp. MIG welders. Call (517)548-4880 leave message.

FACTORY HELP

now hiring at Advance Machine. Apply in person between 8am-4:30pm: 10117 Colonial Industrial Dr., South Lyon. (E. of Rushon Rd. off 10 Mile).

FACTORY in Howell area hiring for general laborers and inspectors at \$6.50 per hour. (517)546-6571.

FACTORY positions available. (517)546-0545.

FACTORY WORK

Immediate positions available in the Brighton and Howell areas on all shifts. Earn up to \$6.00/hr. Call now Somebody Sometime (810)227-9211.

FENCE installers. We are a well established, fast growing company. We offer health insurance, paid vacation and holidays. Seeking only dedicated, highly motivated individuals with Chainfence license, dependability, team oriented, quality performance, ability to work overtime. Apply at: South Lyon, 55848 Grand River, New Hudson, 1 block E. of Millford Rd.

FLOWER shop looking for mature, dependable person. (810)349-2380

FRANKLIN Salon hiring licensed shampoo person. \$4.25 per hour plus tips. Full or part time needed. Call (810)626-7171.

FUEL driver-energetic, local company needs energetic, fast-paced driver. CDL required, benefits available. Contact Dwayne at (810)229-6323. E.O.E.

FULL or part-time laborer needed in Novi sawmill. Good job for college student. (810)349-2350

FULL & part-time days & nights, immediate start. Apply within: O'Connor's Deli, 8028 W. Grand River, Brighton.

FULL or part-time Hair Stylist. Rent your own station, preferably w/own clientele. Immediate positions available. (517)546-5650, (517)548-1051.

FULL time sales person, heavy lifting required, benefits available. O'Leary Paint, 9012 E. Grand River, Suite 100, Brighton.

FULL time position opening for professional groomer for new salon in Brighton. (313)229-9189

FULL time driver and warehouse position available. Good driving record a must. Apply in person: Timberline Lumber, 42780 W. 10 Mile, Novi.

FULL time grounds position available for college student. Community in Novi. Light grounds work required. Call Mon.-Fri. (810)348-7870.

FULL time, general laborer in factory. Day shift, benefits. Call between 8am-4:30pm. (517)546-6200.

FULL time position available grooming Morgan show horses. Must be able to travel to shows. Call Sandy (810)437-1051

FUN JOBS

Young minded co. hiring. Love \$\$, music & fun? Call Kay ASAP 1st. come 1st. served. (313)61-1861.

GENERAL laborers, all shifts. Overtime as necessary. \$6.00 per hour to start. Paid health insurance and prescriptions, paid vacation and holidays. Send application request to: P.O. Box 1526, Brighton, MI 48116

GENERAL laborer & driver, part-time & full time, screen printing shop. (810)887-7940

GIRLS wanted from Michigan, between 7-19 to compete in the years 8th Annual 1994 Detroit Pageants. Over \$20,000 in prizes and scholarships. Call today: 1 800 PAGEANT, ext. 3006. (1 800 724-3263)

GIRLS wanted from Michigan, between 7-19 to compete in the year's 4th Annual 1994 Lansing Pageants. Over \$20,000 in prizes and scholarships. Call today: 1-800-724-3268.

GOLF Course renovation laborers needed working with contractors. Landscape exp. is an asset. \$9 an hr. Please call (810)471-6750 to apply.

GOLF course ground maintenance. Full time positions available immediately. Must be over 18. Apply in person at: Marion Oaks Golf Club, 2255 Pinesdale Rd., Howell.

GRINDER hands wanted. No exp. will train. Full benefits. Apply at 22635 Heslip Drive, Novi.

GROUPS KEEPER

Citizens Insurance Company of America is seeking experienced candidates to fill Grounds Keeper position in our Howell location. Qualified candidate will have high school diploma or equivalent, and 2 years related experience preferred. If interested please send resume and salary requirements in confidence to:

Citizens Insurance Company of America
Attn: Human Resources Dept.
645 W. Grand River
Howell MI 48843

An equal opportunity employer.

GUS'S Carry Out now hiring Part-time & full time for day position. (810)437-4877.

G.W. Lawcare, (517)546-0298

We use state of the art equipment 40hrs. a week. Some experience required.

HAIRDRESSER w/kosme clientele preferred. Exp. welcome. Full or part-time. (810)486-4410

HAIRDRESSER or barber also nail technician. (810)632-5788

HAIRSTYLIST, chair rentals available, \$75/week. Changes Salon, South Lyon. (810)437-6886

HAIR STYLIST STUDIO 106

Downtown Howell now renting offices, \$150/wk. (517)548-3700

HAIR Stylist, downtown shop in Howell. Call (517)548-3880.

HAIR Stylist needed, full or part-time, at least 1 yr. exp. required. Call Pennie: (517)223-3461.

HAIR stylist with experience. Reliable. Part-time, call Pat. (517)223-9238.

HAIR stylist/tech for busy salon. (313)231-3753.

HAIR stylists, full or part-time, exc. wages in a very busy Fantastic Salon. Health insurance and vacations available. (810)887-1181 ask for Dawn

HANDYMAN for general maintenance for large Apt complex in Howell area. Send resume to: Box 4073, C/O The Livingston County Press, 322 E. Grand River, Howell, MI 48843

HEALTH & BEAUTY AID/COSMETICS ORDER PULLER

Ator Drugs, the number one drug store chain in southeastern Michigan, is currently seeking a Health & Beauty Aid/Cosmetics Order Puller to join us at our Novi Distribution Center.

We offer flexible hours, employee discounts, and a clean, pleasant atmosphere. Interested candidates should apply in person Monday-Friday between 9am-3pm, at the following location:

43600 Germar Drive
Novi, MI
(Off Novi Rd., between Grand River and 10 Mile Rd.)
Equal Opportunity Employer

HEALTH insurance for the unemployed, low rates. (313)344-9692.

HEATING & Air Conditioning Service Technicians & installers needed. Includes benefit pkg. Call (810)227-6104.

HEATING and air conditioning technicians wanted. Exp. preferred. (810)788-9759 ask for Mick.

HEATING-Cooling Service Technician. Lakeside Service Co. has a year round job for a dependable technician with experience. Good wages, paid vacation, medical, dental and 401K plan. Phone for interview. (810)227-2719, Mon.-Fri., 9am-4pm.

HEATING & Cooling Technician, residential & commercial. Experience preferred. Steam work with benefits. (810)229-4543 days; (810)229-9421 eve.

HEATING & cooling service technician and installer, with exp. for residential and light commercial. (810)229-4000 Mon.-Fri.

HEAVY duty diesel mechanic. Experienced in HD truck, trailer, and repair, able to work any shift. Send resume to: Harris Building Company, Inc., 211 North First Street, Brighton, MI 48116.

HELP wanted: journeyman electricians, residential, good pay, possible benefits. Immediate openings. (810)685-1372, 9am-1pm.

HELP wanted: light construction work. Ideal for college students, \$5 an hour, 50 hours a week. Immediate openings. (810)685-1372, 9am-1pm.

HIGHLAND Lumber, full time counter help, personable, math, handwriting skills. Apply within: 155 Highland Rd., Highland.

HIGHLAND Lumber, full time counter help, personable, math, handwriting skills. Apply within: 155 Highland Rd., Highland.

HIGHLAND. Managers helper needed for Mini Storage and Ryder Truck Rental. Will train. (810)987-1132

HOUSECLEANERS, Suburban Professional Cleaning. (313)360-2030.

HOUSEKEEPERS needed, apply Highland Best Western, 10087 M-59.

HOWELL

Full time positions available in a plastic plant located in Howell. Call (800)738-2400 for details.

IDEAL for Senior Citizens. Needed for part-time work at Novi Oaks Golf Range. Call Vince at (810)348-0258

If you live in Downtown Howell & are available either Sun. or Mon. we have a job for you. The Monday Green Sheet is looking for camera to porch deliver our papers on the following streets: Summit, Madison, N. State, Court, N. Barnard. Call (517)546-4809 for more info

If You Want Work We Want You! Looking for dependable people with reliable transportation for various production jobs in the Brighton/Howell area. Average starting pay \$5.50. Day, afternoon and some midnights shifts available. Call to schedule an appointment (810)227-4868.

IMMEDIATE opening for truck driver. Must have CDL class B and excellent driving record. Benefits available. Duncan Disposal, (810)437-0866.

IMMEDIATE opening for a landscape company for a full time landscape co. Must have basic knowledge of plant material, bed care & pruning. Must be able to obtain CDL within 30 days. Benefits available. Wages according to exp. & references. Clayton Landscaping. (810)437-1286.

INSIDE/outside laborers for a fence manufacturer/wholesaler. Pay commensurate with experience. Apply Semmerling Fence, 800 Whitney, Brighton.

INSULATION installers, exp. preferred but will train. Apply in person at: Jones Insulation, 22811 Hsie, east of Novi Rd., north off Nine Mile, Novi.

Seeking installation & service technicians. Exp. preferred. (810)624-3331. Mon.-Fri. 9-4:30pm. Wixom.

LIBRARY Receptionist, Novi Library. Part-time, 12 hours per week, \$5 per hour. 2 positions available, applications available at Library. Deadline: May 10.

LAWN IRRIGATION

Seeking installation & service technicians. Exp. preferred. (810)624-3331. Mon.-Fri. 9-4:30pm. Wixom.

LIBRARY Receptionist, Novi Library. Part-time, 12 hours per week, \$5 per hour. 2 positions available, applications available at Library. Deadline: May 10.

Seeking installation & service technicians. Exp. preferred. (810)624-3331. Mon.-Fri. 9-4:30pm. Wixom.

LIBRARY Receptionist, Novi Library. Part-time, 12 hours per week, \$5 per hour. 2 positions available, applications available at Library. Deadline: May 10.

Seeking installation & service technicians. Exp. preferred. (810)624-3331. Mon.-Fri. 9-4:30pm. Wixom.

LIBRARY Receptionist, Novi Library. Part-time, 12 hours per week, \$5 per hour. 2 positions available, applications available at Library. Deadline: May 10.

Seeking installation & service technicians. Exp. preferred. (810)624-3331. Mon.-Fri. 9-4:30pm. Wixom.

LIBRARY Receptionist, Novi Library. Part-time, 12 hours per week, \$5 per hour. 2 positions available, applications available at Library. Deadline: May 10.

In a real financially! RTSI has the answer.

MACHINE OPERATORS AFTERNOON & MIDNIGHT SHIFTS

New Hudson, Fowlerville, Rochester, Brighton

on the job training with starting pay \$5/hr plus shift premium

shift premiums 40 hours + lots of overtime

holiday & vacation pay & excellent potential for raises & benefits

reliable transportation essential need strong desire to work must present valid Mich. driver's license & as card be willing to work overtime

CALL NOW TO ARRANGE FOR A PERSONAL INTERVIEW.

(810)967-1950 or apply in person Thursday March 31 9am-noon. Park Inn in Howell, 1-96 at exit 137. EOE.

Industrial Furnace Builders of Heat Treating Furnaces

Positions are open for:

Welders/Fitters
Machine Tool Assemblers
Machine Tool Electricians

Clean Shop, Good Benefits, Overtime, Drug Test Required.

Send Resume to:

ATMOSPHERE FURNACE COMPANY
Attn: SHOP MAINTENANCE
P.O. BOX 317
WIXOM, MI 48393-0317

JANITORIAL/Shop Clean-up.

Mon.-Fri. 6pm-9pm. Near Novi & Grand River Rd. \$6.00 per hour to start. Must have reliable transportation. (810)887-9230.

JANITORIAL help wanted for Brighton area cleaning services, afternoons, no exp. necessary, call between Mon.-Fri. 9am-5pm, (810)227-1656.

JOB Coach working w/adults w/developmental disabilities at community work sites, MORG or WCLS trained. Farmington Hills. (810)474-9073.

JOB HUNTING? STARTS HERE!

Assembly, general labor & machine operator positions. AVAILABLE NOW! Job locations in New Hudson, Brighton, Howell, Whitmore Lake (810)227-1218. Temporary to permanent opportunities. \$5 & up, plus benefits. Call now! The employment people

LABORERS needed. Hard working. (810)348-3315.

LABOR - full time Summer labor for residential building company. Must be a hard worker with a fun attitude. Truck helpful. Send resume Attn: Danette, Mitch Harris Building Company, Inc., 211 North First Street, Brighton, MI 48116.

LANDSCAPE construction co. hiring full time dependable workers. Exp. in planting or brick paver work preferred. Good pay for quality work. (810)887-4252

LANDSCAPE Construction Laborer needed, exp. preferred, but not necessary. Call helpful. Milford (810)684-1677.

002 Help Wanted General

PROFESSIONAL cleaning company seeks dependable people. Work in Howell, N.J., or Walled Lake areas. \$5 an hour. (810)735-7457. If no answer, please leave message.

QUALITY control for local manufacturing company. Q.A. lab assistant/inspector. Must be knowledgeable w/blueprint reading. S.P.C. use of measuring equipment mandatory. (517)646-2546.

RANGERS needed. Waldenwoods Family Recreation Resort in Hartland is now accepting full time summer positions for security rangers. Duties include: staffing entrance gate, routine patrols & site checks, assisting members & enforcing regulations. Must be 18 years old. Call (810)632-6400.

RIDING lawn mower operators. Ask for John. (810)437-1174.

ROOFERS labor, hard worker, must be dependable, have own transportation. (810)229-8426 after 6pm.

ROOFERS wanted. Searching for someone who takes pride in their work, works well with others, is dependable, has own transportation, own tools helpful but not necessary. (517)548-3233.

ROOFERS, shinglers, siding, start immediately. (810)634-0112 or (313)449-0665

ROOFERS wanted, exc. pay & benefits. (313)448-8187 Ext. 44.

ROUGH Crew needed for residential building projects. (810)227-2233.

ROUGH crew Carpenter positions available. Full time. Starting beginning of May. Call for info and application. (313)878-2643.

ROUGH framing carpenters needed. Experienced only, please call. (810)437-6623.

ROUTE driver for truck are reworking facility. Must have a Class A CDL license and good driving record. \$8.50 per hour to start and benefits after 90 days. All applicants are subject to drug screen. Call (517)548-2774 between 8am-4pm.

Read, Then Recycle



HomeTown

SALES COORDINATORS

Full time, Livonia area. As a sales coordinator for Telestar Communications you'll be supporting our outside sales force via the telephone, i.e.: setting and scheduling appointments, assisting customers and reporting of sales activities.

If you possess a good phone etiquette, professional image and are up to the challenge of developing new markets in a fast paced and competitive environment, we want to meet with you.

We offer:

- an extensive training program
- salary plus commission
- benefits
- upward mobility

Interested individuals should contact Ed Brinkley at 1-800-950-SERV between 10am & 3pm Mon. through Thursday.

SCREW machine operators for Acme machines, 3 yrs. minimum experience required. Set-up experience is necessary. Benefits. (517)548-2548.

SECURITY PERSONNEL FOR PUBLIC RELATION

POSITIONS: To work unarmored accounts located in the Brighton area. Starting salary up to \$5.25 per hour. Uniforms provided. Apply at: Midtown Security, 212 Carpenter Rd., Ann Arbor (313)971-5558.

SECURITY OFFICERS

We have full time positions available in Howell. \$6 per hour. Uniforms furnished. Please call (810)354-1200 for more information. Pinkerton Security. EOE

SECURITY OFFICERS NEEDED in West Oakland County for positions in West Oakland County. All shifts available at premium rates. Interviews at convenient locations. Call for more information.

ALLSAFE SECURITY INC. (810)558-9863

SEMI-TRUCK driver wanted. Good pay, home everyday, exc. opportunity, 1 year exp., call (517)223-9299 or (313)223-4285

SHEET Metal. Experience on shearer, press brake, MIG weld and misc. sheet metal equipment. \$8/hr. ask for Jim Stewart. (313)449-5150.

SHIPPING & Receiving Clerk

Duties include: Loading of trucks, packaging parts, recording inventory. Pay based on experience. EOE (517)548-2548.

SMALL ENGINE REPAIRMAN

Service & set-up techs. needed in Farmington Hills. Recondition repair & assembly experience is needed. Clean cut & a positive attitude a must. Exc. pay for the right person.

S.S.I. (313)673-3222 ext. 11

STABLE help. Familiar with horses. Private facility located in Milford. Stall cleaning, tractor work. Full or part-time. Must be reliable. Mr. Levine. (810)661-5100.

STEADY PART-TIME WORK

Schedule some of your available time with us and earn extra \$333. Machine operation and light assembly. Make your application at: Westhovens Window Inc., 5836 Ford Court, Brighton. (810)227-4900.

SUBSTITUTES needed in the following areas:

- Substitute Paraprofessionals (Special Ed) - \$7.50/hour
- Substitute Bus Drivers - \$6.50/hour
- Substitute Cafeteria - \$5.25/hour
- Substitute Custodians - \$6.50/hour

SUMMER HELP

Stratford Hill MHC, located on Wagon Rd. in Commerce Twp., is now accepting applications for summer pool attendance/guards. Apply in person Mon.-Fri., 9am-5pm. (810)685-8110.

SUMMER JOBS

\$5-\$6 per hour to start. Must have dependable transportation. Indoor and outdoor jobs right here in Livingston County. Must be at least 18 years old and have a phone. Call today. (810)227-6115.

SUMMER JOBS

Numerous full-time positions available in our customer service dept. Service, sales & entry level management. 1-800-430-7245 12pm Mon.-Fri.

SUPERINTENDENT

• experience for fast paced new home building company. Now development. Must be professional, optimistic and organized. Please send resume with: Denise, Mich Harris Building Company, Inc., 211 North First Street, Brighton, MI 48116.

SUPERVISOR Recreation/

Internal Coordinator. \$7.50 per hour. 3.5 hours per day. Teaching certificate preferred. Send resume and letter of application with reference to: Mary Anne Waters, Whitmore Lake Middle School, 6845 Main St., Whitmore Lake, MI 48188.

TAKING applications Lawn

Mowing. Call after 6pm. (517)548-1403.

TERMINX INTERNATIONAL

We are growing & our growth offers opportunities. We are seeking career minded people for Western Oakland Cty. WE OFFER exc. salary, full benefits package, complete training & a solid lucrative future. YOU PROVIDE the desire to learn, strong personality & a positive attitude, good verbal skills & a desire to help people.

For interview (810)349-1030 Terminx International 22655 Heald Dr. Nov, MI 48375

THE Monday Green Sheet

is looking for responsible carriers to porch deliver our Monday publication & also our Wednesday Livingston County Press in the following downtown Howell areas: S. Michigan Ave., Argyle, Pulford, Hadden, Dearborn. Call (517)548-4809

TIRE Repairman wanted.

Some light mechanical exp. required. Apply at Howell Tire Co. (517)548-4027

TODD'S Service/Auto Rain, Inc.

is now hiring landscape crew with CDL Class A. Starting pay \$9/hr., time & a half over 40 hrs. Lots of work, good health benefits. Call (810)231-2778.

TOOL & DIE REPAIRMAN

We have a challenging position for a tool & die person willing to work in a production atmosphere. Apply: 44700 Grand River, Novi MI 48376.

TRENCHING laborer.

Must be physically fit, dependable transportation. (517)548-4786.

TRUCK DRIVER

CDL required. Construction equipment delivery. Southeast Michigan. Full time. Year round. (810)348-9412

HOUSEHOLD SERVICE AND BUYERS DIRECTORY

Livingston County Phone 227-4433 or 514-2555. Oakland County 227-4433

437 Housecleaning Services

IMMACULATE Concepts. Reliable, thorough, & specialized cleaning at a reasonable price. Bonded & insured. (810)684-2784, (810)683-8188.

K & N Housecleaning. Free estimates. Exc. ref. \$10 off first cleaning. Our supplies. (810)348-1721/(810)486-5363.

L & B Cleaning Co. Competitive prices. Licensed. Insured. (313)448-2156, (810)231-3947.

MAIDS OF HONOR. Professional, reliable housekeeping, etc. references. Call today, don't delay. Diane (810)437-6917

RESIDENTIAL/Commercial cleaning. References available. Call Terri, (810)227-1282.

449 Landscaping

100% SCREENED topsoil, black dirt, peat moss. Picked up or delivered. (517)548-4468.

A & A Land Prep - ready for seed or sod - field mowing. (810)887-7300.

Anglin Supply

Bulk Materials • Gravels • Sands Delivered or pickup available soon - topsoil, peat

42750 Grand River - Novi
349-8500

A Beautiful lawn & garden starts here! Rototilling - large & small. Landscaping, seeding, mowing & bushhog. Acreage or small lot. Front and backer work, cleanup, backfill, trenching, chipping, shredder available. Grading finish, private roads & driveways. Delivering topsoil, gravel, sand & shredded cedar. Asphalt paving & repairs.

PARADISE RANCH CUSTOM SERVICES (810)887-6194

ALDO Services, Inc. Landscaping, lawn prep, seeding, grading, driveways, post hole digging. (517)546-0374

CASH SOD FARM

54757 11 Mile Rd. New Hudson 1 mile east of Midford Rd. (810) 486-6340 Delivery Available Open Mon-Sat 8-5

ALL lawn mowing done at reasonable rates. Also fence installation of all kinds - wood, chainlink, iron, etc. Coming from Hartland area. 1-800-612-0443.

D&R Sprinkler Inc. Complete installation & service. Spring Turn On Special. 20% discount w/this ad. (313)721-0003.

HOENCK LANDSCAPING

- Lawn Maintenance
- Spring & Fall Clean Up
- Tree & Shrub Pruning
- Landscaping
- Walls-Timbers-Boulders
- Interlocking Stone

Brick Paver-Patio Driveways Licensed & Insured 5188 Kensington Rd., Brighton (313) 685-9546 Peter Hoenck

LET me design a complete or partial landscape for your home or business. (517)548-3329-apt.

ANGLIN SUPPLY

TOP QUALITY SCREENED TOPSOIL

Delivered or Picked-up IN BUSINESS 43 YEARS

Full line of nursery & landscape supplies in our Garden Center at 42750 Grand River E. of Novi Rd. **349-8500**

SCREENED top soil. T.T.G. Excavating. Call (517)546-3146 for pickup or delivery.

SUPERIOR Landscape Supplies

- Tree Sales
- Transplanting
- Field Clearing
- Lawn Preparation

Supplies & Delivery (517) 548-2068

SPRINGTIME Services-Sand, gravel, topsoil, etc. Landscaping & supplies, driveway repairs, clean up & hauling, lot clearing, beaches & seawalls. Free estimates. Insured. Steve: (810)486-6191

50% OFF RETAIL PRICES

LANDSCAPE TREES SPRING SALE

• 100,000 4"-12" Caladula Blue Acer, White Pine, Red Pine, Maple, Flowering Crab & Locust. Call SEYMOUR STATION Evergreen Plantation today to get into 800-497-2682

KMS SERVICES

BRICK PAVESPECIALIST

- Driveways
- Walks
- Patios, etc.

HAULING

- Gravel
- Topsoil
- Peat & Sand
- Woodchips, etc.

GRADING BRUSH-HOG

SEAL COATING Ret. Asst. FREE ESTIMATES **349-5234**

BOB'S EXPERT LANDSCAPING

• Complete Landscaping
- Lawn Maintenance
- Brick Pavers
- Retaining Walls
- Driveway Grading
- Sprinkler Systems

SODDING & HYDROSEEDING WITH GUARANTEED RESULTS

• Commercial & Residential
- FREE Estimates
- References Upon Request
- Fully Licensed & Insured

Don't trust your landscaping to just anyone, call the "EXPERTS" (810) 231-3216

Normar Tree Farms

Shade & Evergreen Trees

Michigan Grown

All Trees Balled & Buried Ready for Planting

Tree Transplanting Landscaping Design

1-810-349-3122

1-810-437-1202

PNE Valley Maintenance now giving lawn care estimates. Fully insured. (517)548-2544.

WISTI EXCAVATING

- Screened Top Soil
- Hardwood Bark
- Double Processed Mulch
- Cedar Available
- Fill Available
- Delivery Additional
- Large Quantity Discounts
- Pick up or deliver

(810) 437-5165

VERDANT Lands. Landscape design and installation. Large and small jobs. Light hauling. (810)348-0757.

WOOD chips. Golden Excavating.

Pick up or delivery. (810)231-3131.

Maple Ridge Landscape, Inc.

Specializing in landscape construction for over 30 years

- Landscaping
- Lawn Maintenance
- Brick Patio & Walks
- Timber & Sandstone Walls • Pruning
- Sodding

Licensed & Insured **Northville 380-3027**

LAWN seeding & bushhogging.

Reasonable rates. Senior discount. (517)546-2626.

POWER Washing any size deck, \$99. Deck coatings also available. (800)90DECKS.

452 Lawn/Garden Maintenance/ Services

AJE Enterprises. Finish grading for sod & seed. Rototilling plots & acres. Field mowing & lawn seeding. Insured. (810)229-6139.

BAILEY'S LAWN CARE Exc. prices & service. Serving Novi & Northville. (810)347-4733.

"BLACK OAK LANDSCAPING"

Lawn maintenance & landscaping. Free estimates. Reasonable rates. Call Larry. (810)347-6087.

DNS Lawn Maintenance now offering Spring Clean-up. Top soil and mulch delivery available. (517)223-5021.

FISCHER'S CONTRACTING

Weekly lawn service. Spring clean-ups. Dethatching. Free estimates. (810)486-3812.

FRALEY'S Lawn Maintenance. Free estimates. Fully insured. 1-800-386-TRIM. (810)348-9526.

G.W. Lawn Care. (517)548-0298. Family owned & operated. Lawn Maintenance & Landscaping. Give us a call for a free estimate or flyer that lists our services.

GOETHE'S LAWNS Unlimited Inc.

- Lawn Cutting
- Bush Trimming
- Mulching
- Decorative Stching
- Spring Clean-Up

"FREE ESTIMATES" (810) 486-3973 (810) 437-6812

PRO-CUT Lawn Care.

Spring clean-up, cut, trim & edging at fair prices. Zak (810)348-3721.

RELIABLE Lawn Service.

Residential & commercial. Free estimates. Call Harold at (517)223-9299 or (313)223-4285

STEVE'S Lawn Service. Rototilling. Spring clean-up. Landscaping. Decks. (810)231-3563.

TOWN & COUNTRY INC.

Affordable Lawn Mowing Apple Orchard Pruning Spring Clean Ups - Hauling Shrub & Tree Trimming Wildlife Control-Catch & Release Insured - Free Estimates (313)735-7976

WEEKLY lawn care, rototilling, spring/fall cleanup & shrub maintenance. 10% Senior Discount. Gene (313)449-8065.

453 Lawn Mower Repair

Small Engines

MOBILE Repair Service

- Tractors
- Chain Saws
- Lawn Mowers
- Small Engines

Call Today! **437-7700** 20001 E. STATION AVE. SUITE 100 NORTHVILLE MI 48861

469 Musical Instruction

20 YR. collist looking to give lessons Saturdays. Call Ben: (810)231-2730

MUSIC LESSONS

Piano - Organ Strings - Wind

349-0580 Schaefer Music Studio Northville

500 Painting/ Decorating

A-1 Painting Company. Seasonal rates. Same high quality work. Terry. (313)878-2367.

AMERICRAFTERS Painting.

Meticulous and Reasonable. Deck Staining. (517)548-2880.

ARE you ready to spring clean? Let me help with professional custom painting. 20 yrs. exp. free estimates. Interior/exterior. Minor repair. Rick (517)546-2986

BILL OLIVER'S Painting & Wallpapering

Neatness and quality work. Interior, exterior. Free estimates. 22 years experience. References. **348-1935**

BRIAN'S Painting, interior and exterior. 17 years experience. Misc. repairs. (313)451-0867.

Fantastic Prices 30 Years Experience 50% OFF Exterior/Interior Painting

Free Estimates Estimate today, paint tomorrow Fully Insured Work Fully Guaranteed (313) 229-9885 (313) 887-7498 (313) 425-9805

CEILINGS professionally painted. \$15 and up. Frank (810)348-2053 leave message.

EDD'S CUSTOM PAINTING Interior/Exterior.

Top quality paint and service. Wood stained and caulking. Aluminum siding refinished. (517)546-7498 or (313)532-6978

PETERSON PAINTING, INC.

Interior & Exterior Painting

- Wallpapering
- Wallpaper Removal
- Drywall Repair
- Residential & Commercial

"Guaranteed Satisfaction & Service" (313) 887-0622

EXTERIOR PAINTING

We also stain, caulk, powerwash & repair. Experienced & insured. Check out the rest then compare with the best for price and quality. Call Bill Comstock (81

308 Food/Beverage

Sheraton Oaks Hotel
 196 at Novi Rd in Novi
 Now accepting applications for the following positions:
 • KITCHEN HELP: Line Cooks, Dishwashers, Utility, Front Desk Clerks, Evening & Weekend, HOUSEKEEPERS, Days, BANQUET SETUP: All shifts, prefer experience.
 • RESTAURANT SERVERS: Day, and evening shifts.
 Full or part time, good wages and benefits. Applications available at Front Desk.

KENTUCKY Fried Chicken, inighton Meal, hiring for day shift and night cooks. Apply in person.

LUNCH COOKS, some experience required. Call Chef Mike, 17546-4050.

MAIN STREET WINE SHOPPE hiring cooks and dishwasher. Days & evenings. Full and part-time. 341 N. Main, Milford, 101685-7191.

MCDONALD'S managers, exp. in fast food or will train. Benefits. Salary commensurate w/exp. (810)349-3635.

MCDONALD'S
 Now hiring all positions. Apply in person Brighton McDonald's. Hourly wage up to \$5.25 per hour.

NEED chef assistant and prep person for exclusive restaurant in beautiful downtown Northville. Please call (313)347-1200.

NOW hiring operators and closers. \$5.00/hr. Apply in person, 2400 Lake McDonald's.

NOW hiring all positions. Applications accepted Mon.-Thurs. 4-6pm. Brighton Ponderosa, 2522 W. Grand River, Brighton, 101229-8880.

PART-TIME bartender. Apply within: Cleary's Pub, 117 E. Grand River, Howell.

RESTAURANT manager wanted. Great pay. Clean, safe environment. Upward mobility possible. Will be given much responsibility. Send resume to: PO Box 5021, Brighton MI 48116.

RESTAURANT Manager. Full service restaurant and banquet facility. Excellent opportunity. Please send resume to: Box 4087, c/o Livingston County Press, 323 E. Grand River, Howell, MI 48843.

TUBBYS Submarine opening in Howell. Will interview Fri. April 28, Sat. April 29 between 5pm-8pm. Located in the Howell Promenade Center next to Office Express.

WAITSTAFF, short order cooks, bartenders, full-time, part-time available. Apply in person: Brookside Golf Course, corner of 8 Mile and Sheldon Rd., Northville. (810)348-1010.

009 Nursing Homes

CERTIFIED NURSE AIDES

We have full & part-time position available for those who have a love & understanding for the elderly. Call (810)349-2640 for more information or come in & fill out an application anytime Mon.-Fri. between 9am-5pm. Whitehall Convalescent Home, 43455 W. 10 Mile Rd., Novi.

COOK needed 11:30-7:30pm. Apply: West Hickory Haven, 3310 W. Commerce Rd., Milford, between 9:30am and 3:30pm. (810)685-1400.

DIETARY aides needed, part-time, all shifts. Apply: West Hickory Haven, 3310 W. Commerce Rd., Milford, between 9:30am and 3:30pm. (810)685-1400.

LPN/RN

Full or part-time position available on our day shift. Call (810)349-2640 for more information or come in & fill out an application anytime Mon.-Fri. between 9am-5pm. Whitehall Convalescent Home, 43455 W. 10 Mile Rd., Novi.

NURSE AIDES

Will train, part-time/full time. Applying within: West Winds Nursing Home, 10765 Bogie Lake Rd., Commerce. (810)363-9400.

SAVE! SAVE! WHY PAY TUITION

Nurse aide certification class beginning soon. Please call for additional information. Job opportunities also available. Martin Luther Memorial Home, ask for Marie. (810)437-2048.

SEMI or private m. available, immediate opening. (517)546-4683.

SMALL caring nursing facility seeks full time afternoon cook. 11:30am-7:30pm. Experience helpful but not train. Great benefit package. Apply at Martin Luther Memorial Home, 700 Raymond Street Parkway, South Lyon.

010 Elderly Care & Assistance

CAREGIVER for older women, live-in, 5-7 days per wk. Salary, room & board. (313)741-9636.

CARING experienced certified Nurse Assistant will help you provide good home care for your loved one at your home. Please call Linda. (517)546-5451.

CARING person to work in my adult foster care home, must be dependable, mature. For more info call: Bettina. (517)548-2698.

COMPANION/housekeeper for elderly female Alzheimer's patient. Non-smoker. South Lyon area. Mon.-Fri., days. (810)437-7629.

DIRECT care for female stroke victim, live-in, non-smoker, references required, salary negotiable. (810)229-4915, leave message.

DO you enjoy working with the elderly? Certification a plus. Full-time days & afternoons. \$6.00 an hr. Harland (313)632-5590.

EXPERIENCED care giver w/ infant wishes to care for you too. Available part-time for physical needs, transportation, house-keeping. What do you need? Nancy (517)521-4390.

FULL-TIME

Mature person for the summer to fill on day shifts and afternoon shifts while staff is on vacation, to care for our elderly residents. Must be dependable and have good transportation. Call Mary Lou at Whitehall Home on Grand River. (810)474-3442.

HEALTH Aides needed for mom at home. Wheel chair transfer, some lifting. Long-term. Reliable only. (810)684-2087.

KEEP YOUR PROMISE TO MOM

Help her stay in her home. We provide 24 hr. live-in care. 1 person provides personal care. Cooking, housekeeping & errands. Exp. caring, dependable, bonded. Immediate placement possible. (810)380-8237.

NEED Help? Young executive would like to donate time helping the elderly with outside work, painting, lawn care, etc. Call Rick. (810)689-7264.

011 Day Care, Babysitting

ALL ADS TO APPEAR UNDER THIS CLASSIFICATION MUST BE PREPAID

ACCEPTING infants & toddlers in my licensed day care home. Lots of love, hugs & encouragement. Kay (810)229-6066.

BABYSITTING done, meals & diapers provided. South Lyon/ Brighton area. (810)437-5363.

BABY Sitter starting May 22nd. Mon., Wed., Fri., 7am-4pm. 2nd mo. old girl. Good & neg. pay, own transportation. (810)380-4336.

BRIGHTON nursery school needs teacher/aide for 1994-1995 school year. Call Mary at (810)227-3480.

BRIGHTON preschool teacher offering structured day care program including art projects and ballet & gymnastic lessons. (810)229-7414.

CAREGIVER needed for 10 mo. old in our New Hudson home. Mon.-Fri., 8am-6pm. Non-smoker. Competitive salary, paid vacation, lunch provided. References. (810)486-4074 after 6pm.

CHILD care - CPR Certified. Reasonable rates. References. (517)223-8633.

CHILD care needed full time summer for 3 lovely children, 2 weeks paid vacation, transportation required. Northville. (810)348-0091 leave message.

CHILD care, Whitmore Lk. reasonable rates, infants/toddlers. (810)489-0076.

CHILD care "M-35" Pinckney/Harland. Licensed, mother & teaching degree. (313)878-0389.

DAY Care needed in my Milford home for 2 children, 3 days per week. (810)684-2698.

DAY care available in S. Lyon area for children of all ages. Organized play, meals, references, exp. included. (810)437-6847.

DAY care - all positions available. Activities, state meal program. Kim. (810)486-3754.

EXP. day care mom has openings in her Milford home, lots of TLC, small group, nutritious meals & snacks, exp. references. Call Sandy at (810)684-0948.

FOWLerville, 2 miles from \$65 per week full time includes all meals, lots of fun. (517)223-3150.

HIGHLAND HILLS Christian Child Care Center care giver needed possibly full and/or part-time. Must be 18 or older. (810)887-5129.

LOOKING for loving care giver for my 2 children in my home. 2-3 days a wk. Non-smoking. First Aid and references a must. (810)684-2693.

LOOKING for non-smoking adult for 10 mo. old child in my Novi home. \$5/hr. Full/part-time. (810)348-2672.

LOVING mother will care for your school age child during the summer. References. CPR. Highland area. (810)889-2253 after 5pm.

MATURE person needed to care for 6 yr. and 6 wk. old in my Howell home, nights, weekends a must. (517)548-7519.

MILFORD - Sitter for 10 & 9 yr. old boys in my home 9AM-4PM, Monday-Friday for Summer school vacation. June-August. Phone (810)684-3313 leave message.

MINI Shnauzer, AKC, male, darks, champion lines, \$350, 100% purebred. Call (810)437-8678.

MOTHER of 2 would like to watch your kids in her Brighton home. Room for play, nutritious food and lots of TLC. Call (810)229-6008, after 5pm.

MOTHER of 2 wants to babysit your toddler or older, smoke/pet free home. (517)548-5461

MOTHER's helper needed in my home starting June. \$25/day. References requested. (810)220-0541

MOTHER wants to babysit in Novi area, full time.

NEED a sitter? Full time, part time or Temp. Located at M59 on Botaford Rd. Call Jerryann (517)548-2108.

NON-SMOKING mother of 2 yr. old daughter to babysit 2 yrs. & up, full time beginning June 1 in the Knolls of Sylvan Glen. Meals, activities & exc. care provided. References avail. (810)229-7567 Cathy.

RESPONSIBLE, loving care giver needed to watch 11 mo. old twins. (517)223-7534.

SUMMER Day care needed in my Northville home. 5 days per week, 8am-4pm. High school or college age ok. (810)344-4580.

TEACHER aides needed in infant room. Wixom area for an accredited school. Call Karen, (810)348-2780.

VERY loving and responsible person wanted to watch 2 children 3 days per week for the summer in my home, Harland area. Must have reliable transportation and enjoy swimming. Call (810)632-5180.

WANTED: dependable, reliable, 13 1/2 and up mature girl to care for my children when school lets out. Approx. 30 hrs./wk. References. (810)486-4258

WANTED loving extremely responsible person to drive 2 children to and from school. Brighton/Minnetonka school. Must have reliable transportation. Call (313)632-5180, after 6pm.

012 Education/ Instruction

BUILDERS LICENSE WORKSHOPS
 Prepare for the Builders License Exam. Detroit and Lansing locations.

Train to be a professional with professional passing rate 95%
 CLASS LOCATIONS AND TIMES
 Brighton May 10th
 Hartland May 14
 Webberville May 11
 Dexter June 20th
 Whitmore Lake May 17
 Whitmore Lake May 14

Also available Residential Electric Workshops
 L.P.S. Inc. Construction Training Co.
 Free Information
 1 (800) 333-3879
 Visa & Mastercard Accepted

"GET LEGAL"

Building License Seminar by Jim Klausmeyer
 (810) 887-3034

Prepare for the State Examination Sponsored by Community Education Programs at

21 hours of instruction
 Multiple Locations
 Novi, Pinckney, Howell, Highland
 Livonia

1-800-666-3034

Become a Medical Assistant

or Medical/Dental Administrative Assistant

• Financial Aid (if qualified)
 • Job Placement Assistance

Call Today
 227-0160

ROSS TECHNICAL INSTITUTE

5757 Whitmore Lake Rd. Brighton or call Ann Arbor 434-7320

PIANO Lessons, 30 yrs. exp. Pinckney/Harburg area. (313)878-3580.

TEACHERS. Work w/live animals. BS required, biology a plus. Also Camp co-ordinator. Wixom area. (810)348-1985.

014 Situations Wanted

ALL ADS TO APPEAR UNDER THIS CLASSIFICATION MUST BE PREPAID

CUSTOMIZED housecleaning. Reasonable, honest. Northville, Novi. Call Karen. (313)961-6686.

EXCELLENT cleaning for residential & commercial. Flexible hrs. References. (810)231-1738.

HOUSECLEANING. Exc. references. Extremely reasonable rates. (313)449-5627.

HOUSECLEANING - 14yrs. of exp. housecleaning. Exc. ref. Call (313)227-0700

HOUSECLEANING. Wexford of Novi. Northville and surrounding area. Good references. (810)689-1859.

HOUSECLEANING. Spin Spinn. Exc. references. Call (810)437-9468

I love spring cleaning. Will do it all, top to bottom, or just help you. (810)229-6301

NEED your grass cut cheap? Every week, reasonable prices, reliable. (810)685-2031.

QUALITY housecleaning, affordable rates, trustworthy, reliable w/exc. references. Connie after 2pm. (517)548-7874.

RESIDENTIAL housekeeper looking to pick up a few more hours to add to my already well established cleaning business. Call Renee. (517)546-6194.

SUPERIOR Klean, commercial and residential. Introductory offer \$40. For more information call Sue. (313)889-1801

WE do tv & VCR repair. (517)548-2192 leave message.

015 Business And Professional Services

ATLEE SECRETARIAL SERVICE
 Business Letters-Reports. Proposals-Mass Mailing-Resume. HP Laser Jet printer Used. Call (810)360-8373. Fax (810)360-0114.

A TO Z Secretarial Services. Resumes, presentations, desktop publishing, transcriptions, customized mailing, laser printing, etc. Peggy (810)474-9800.

AUTO reconditioning, cars, vans, pickups, boats, RVs, horse trailers. Blue Star (517)548-4777

PROFESSIONAL Development Services. Resume construction, job search tools, & self-marketing. Free consultation. (313)225-0465.

TOM Thumm Painting & Decorating. Wallpapering & Removal. New & Old. (313)426-2278.

017 Business Opportunities

ADS APPEARING UNDER THIS HEADING MAY INVOLVE MONEY TO BE INVESTED.

BASKINS Robbins for sale. Northville Township. For further information. (810)348-3331.

BOOKKEEPER thru general ledger. Specialize in construction accounting, part-time, will relocate. References. (810)348-7787.

EASY work! Excellent pay! Assemble products at home. Call toll free (800)467-5566 Ext. 610.

GET Your VISA Now! Even with bad/no credit! Your credit limit equals your savings. Start with \$100! NO APP FEE! First National Bank, Brookings, SD. Member FDIC. Apply 24hrs. 1-800-VISA-CARD Ext. 530.

HOME-BASED business opportunity. Quality products, high income potential, build at your own pace. (810)486-6218

OWN your own apparel or shoe store, choose: Jean/Sportswear, Bridal, Lingerie, Maternity, or Accessories store. Over 2000 name brands. \$24,900 to \$36,900. Inventory, Training, Franchise, Grand Openings, etc. Can open 15 days. Mr. Loughlin (612)888-8555.

SEEKING energetic person desiring equity ownership in growing franchise service business for Washington County. Call for info. (810)227-1347.

018 Health and Fitness

HOTTUB, \$2,000. (810)229-0262 after 6pm.

OVERWEIGHT???? I can help. I lost 38lbs in just 9 weeks. Call me. (313)458-7191.

SECURITY CONCERNS?
 Personal, home, auto. Free seminars conducted in your home with 10-15 friends & neighbors. Learn how to lower your risk. (810)348-0388.

BUY IT. FIND IT. SELL IT. TRADE IT.

019 Help Wanted Sales Part-time

CRAFTERS needed, St. Patrick's Shamrock Festival & Craft Show, May 13, 14, 15. Contact Martha. (810)229-7851.

WATERFORD craft show since 1983. April 30, 10-4pm. Waterford Community Center, M-59 & Crescent Lake Rd. (313)666-1894.

101 Antiques

AGE-OLD UTICA ANTIQUES MARKET. May 7-8. Sat. 7am-6pm; Sun. 8am-4pm. Hundred of Dealers. K of C Grounds. 21 Mile, 1 mile east of Van Dyke. \$4. 1-800-OLD-N-GOOD.

ANN ARBOR Antiques Market - The Brusher Show. Sunday, May 14 & 15, 8am-4pm. 5055 Ann Arbor Saline Road, Ext 175 off I-94. Over 350 dealers in quality antiques and select collectibles. Admission \$4, 26th season. The original!

ANTIQUE oak dresser, \$50, (517)468-3369 after 6pm.

CEDAR chest, very nice, large, \$75. (810)437-7872.

OAK pump organ & stool. Exc. cond. Must sell. (517)546-8370.

VICTORIAN marble top dresser, \$600, oak china cabinet, \$475. (810)227-6054.

102 Auctions

COLLECTIBLE AUCTION
 FRI. APRIL 29TH. 7:00PM
 EGNASH AUCTION GALLERY
 202 S. MICHIGAN AVE.
 HOWELL MI

Crystal Mushroom Lamp, cranberry birds basket, pitcher, collectible dolls, Victorian water pitcher, 10 & 14 K gold rings, including 3 sapphire & diamond gold rings, sterling silver, tools including bond saw, saber saw, reversible drill, air D.A. & more.

AUCTIONEER: RAY EGNASH (517)546-2005 or (517)546-7496
HOWELL DAVIS AUCTIONEERS (810)227-5644

CONSIGNMENT Auction. Large stamp collection. Collectible toys, antiques, collectibles, glassware, household, large tool collection, furniture, over 950 misc. items of all types. Will cross the auction block at 7pm, Saturday, April 30. Plymouth, Michigan Cultural Center, 525 Farmer. Doors open at 6pm. Another auction conducted by J. C. Auction Service. (313)451-7444.

ESTATE auction. Sat. 12 noon, 3300 Napier Rd., Northville. Equestrian items include: new Jarvik Sully showman w/cavans covers, set of show curtains, English riding saddle, bridles, complete set The Arabian Stud Book; 1976 - 1992. Antique side saddle, horse books & magazines, oil painting of horses. Antiques and collectibles include: wicker set consisting of sofa, rocker and chair, oak lamp table, brass table lamp w/4 hanging brass covered lights. Woodring wrought iron patio set, 2 piano stools, wicker and glass ball feet, bakelite table radios, neodeposit covered footstool, drying rack, WOTS linnet, Bavarian hand-painted bowl, handpainted German biscuit jar, Fiesta covered bowl and various pieces of glassware. Useful items include: Maple kitchen set, w/windoor chairs, 2 Early American tan sofas, 2 upholstered side chairs, Singer sewing machine and beautiful flame mahogany cabinet, washer/dryer, power and hand tools and various household and garage items.

CERTCO AUCTION SERVICES (313)522-3550

ESTATE TAG SALE
 April 29th 9am-12pm
 April 30th 9am-3pm.

131 RAYSON, 10 Mile to Novi Rd. Right on Novi Rd. to right on 8 Mile, first stop light at Center St., turn left, go past shopping center Mall, turn left on Rayson, one block to white house, corner Rayson and Grace.

NORTHVILLE, MI
 Fine glassware; pottery; jewelry; toys - train set, Fisher Price buzzy bee #325, games; coaster wagon, silver; bottles; lanterns; traps; bows; furniture; much more.

CATHY TAYLOR (517)741-7525

NOTICE OF PUBLIC SALE
 MICHIGAN STATE POLICE
 May 5, 1994 - 9:00am
 Lansing Artillery Training Center (formerly Marshall Street Army), 300 Alvin Court, Lansing, Michigan.

Property recovered includes
 10 speed mens bike
 Metal backboard
 25 shock absorbers
 Ford Ranger tailgate
 Portable phone

Additional items, jewelry, etc. will also be auctioned. All lots to be paid for independently by either cash or check.

BRAUN & HELMER AUCTION SERVICE
 Farm Household, Antiques, Real Estate, Miscellaneous
 Lloyd E. Braun
 (313) 685-9646
 Jerry L. Helmer
 (313) 994-6309

Super Crossword

ACROSS
 1 Lower California
 5 Kneaded one? 10 Kneaded one?
 15 Hog's harem
 19 Young Frankenstein's role
 20 Actor standing
 21 Lofy nest
 22 Commanding document
 23 COFFEE CHASERS
 27 Sound like a hound
 28 Verne captain
 29 Like Narcissus
 30 Novelist Zola
 31 - Gligo
 32 Aerobics accompaniment
 34 "Willard" extra
 36 H.M.S. sailor
 37 Jungle birds
 40 Pick up
 41 Cut at an angle
 43 Court-martial candidate
 44 Feed a fire
 45 Sparkler's place
 46 Autumn

DOWN
 2 birthstone
 50 SOOA
 55 CHASERS
 55 "Casa-blanca" setting
 56 Ghana garb
 57 "The Tempest" spirit
 58 Social standing
 59 Long-lived
 60 Barbara and Anthony

103 Garage, Moving, Rummage Sales

HOWELL, Apr. 30 & May 1, 9-4pm. Clean girls clothing, 3T & up, boys, adult clothing, household misc. & crafts. M-59 to Tooley Rd., approx. 1/2 to 2500 Popple Lane.

HOWELL (M-59), Apr. 29, 2006 E. Highland Rd. Car seat, leather, dresses, clothes, lots of misc.

HOWELL, Apr. 30, May 1, 10am-5pm. 2651 Grand River, across from Quality Farm. Find your treasures here!

HOWELL, Canoe & lawn. Multiple family. Bikes, lawn mowers, garage wood burner, tools, lots of good clothes. A bag for \$5. Baby clothes, handmade cradles, Bassett crib, toys, lots more. 3000 Alwood, off Grand River, between Pizza Hut & Wal-Mart. Apr. 28, 29, 30, 9-5.

HOWELL, Driveway Sale. 604 N. Michigan, Apr. 28, 29, 8-5. Story Book Dolls, small antiques, cross country skis & boots, misc.

HOWELL, First Presbyterian Church Rummage Sale. 323 W. Grand River, Fr., Apr. 29, 9am-3pm. \$3 a bag.

HOWELL, Garage Sale. 2465 Oak Grove Rd., baseball cards, sets, wax boxes, marbles, traps, guns, ceramic molds, crafts much more. Sat. April 30, 9am-5pm.

HOWELL, Garage sale. Fr. April 29th, Sat. 30th, 9am-3pm. Several families, nice kids clothes, misc. N. Burkhart Rd. to 5729 Crandall Rd.

HOWELL, Garage Sale, April 30, 9am-7pm. We've really cleaned the house and office. 600 Leibel.

HOWELL, Garage sale, 1300 Butler, off M-59 Fr & Sat. Apr. 29 & 30, 9-5. TV, furniture, misc.

HOWELL, Gar's clothing infant to 4T, toys, stroller, car seat, play pen, other baby & household items. Everything in good cond. Fr., Sat., 9am-5pm. 5183 Fisher Rd., just N. of Clyde Rd.

HOWELL, Household items, books, pony saddle, tack, clothes, some farm items, tools, old Ford parts. 4/29, 4/30 8am-6pm. 6880 Clyde Rd.

HOWELL, Large multi-family yard sale, April 28, 29, 9am-5pm. Kimball Moorpark Organ, etc. cond. 600 Warbler Way (off Fowler St.)

HOWELL, Lots of kid stuff, household goods. April 29-30, May 1st 10am-7. 1267 Penny Rd., off Mason Rd.

HOWELL, Moving sale, many items must go April 28, 29 & 30, 9-5pm. 2755 Cedar Lake Rd. D-19 south to Cedar Lake Rd. west to Cedar Lake Rd. north. Home on right side.

HOWELL, Multiracial, 341 E. Brooks St. Sat. Apr. 30, 9am. Lots of everything.

HOWELL, Rummage Sale. First United Methodist Church, 1232 Bower St. across from Lewis School. Thursday April 28, 6pm-9pm. Friday, April 29, 10am-1pm.

HOWELL, Rummage sale. Grace Lutheran Church, 2122 Proctor St. Fr., April 29, 6pm to 10pm. Sat., April 30, 9am to 1pm.

HOWELL, Sat. April 30. Escarabe bench, misc. free clothes. 145 Eastdale, off Meadowview

HOWELL, Sat. only April 30, 8-5 Dishwasher, lawn furniture, bikes, golf clubs & more. 1156 Albott off Mason & Penny Rd.

HOWELL, Tues. May 3, Wed. May 4, 9am. 1052 Pinckney Misc. Items.

MILFORD, 1220 Old Milford Farm, off Milford Rd. Apr. 29, 9am to 5pm. Furniture, misc.

MILFORD, 501 Canal corner of First St., 9-3. Household furnishings, Nyord truck mat, Kenmore washer/dryer, aluminum screen door, women's new leather motorcycle jacket.

MILFORD, Apr. 28, 29, 9-5pm. Large 3 family sale, children's clothes, toys, (little shoes) & misc. infant items, 959 Byron, (off Main St. south of Huron)

MILFORD, Moving Sale. 1128 Queen, behind IGA. April 28, 29, 9-5pm.

MILFORD - Milford United Methodist Church, 1200 Atlantic St., April 30, 8:30am-2pm.

MILFORD, Moving/Garage Sale. Apr. 29, 30 & May 1, 9am-5pm. 5100 Juniper Dr., near intersection of Commerce/Boogie Lake.

MILFORD, Rummage Sale. Clothing & household goods. St. George's Church, 801 E. Commerce St., Milford, May 3 & May 4, 9am-5pm. May 6, 9am-12pm.

MILFORD, TWP. - 3585 Buro Rd. (E. of Kensington Rd. & W. of Hickory Ridge). Thurs. & Fri. 8am-4pm. Fridge, 16th ladder, dog cages & run, vanity, golf clubs, furniture & more.

MILFORD, Yard sale. Antiques, furniture, toys, Fisher Price. Sat. April 30, 9am to 4pm. Rain date, Sat. May 7, 108 Shady, corner South Main & Shady.

NEW HUDSON, Private drive W. of Marquette 6011 Bourns. Multiracial sale. Great baby/todd items including furniture, clothes, etc. Also, many other misc. items including computer parts & accessories. Fr., Sat., Sun. Rain or shine, 8-5.

NORTHVILLE, Fabrics, many trims, rug & knitting yarn, gas dryer, clothing, woodworking tools, rough lumber Ash, some Cherry, Maple & Elm. 43775 W. 9 Mile. April 29/30, 9-5pm.

NORTHVILLE - 3rd Annual Wm. Allen Academy Garage Sale. April 30, 9am-5pm. 48875 Eight Mile, 1/2 mile West of Back Bay. Items, children's items, books, toys, clothing, household items, dishware, chairs, and tables, computer, lots of misc. treasures. Cash only, no checks please! No early birds.

NOVI, ANNUAL SUB SALE. Applegate Condos. Sat. only, Apr. 30, 9am-4pm. Great prices. Spectacular W. of Maybury, N. of 10. Rain date May 7.

NOVI, Baby & kid's clothes, toys, equip. & maternity & more. 3 families. Thurs. Sat., April 28-30. 9am. 46182 Cedarwood near 10 Mile & Back, Roma Ridge Sub.

NOVI, Moving/garage. Sat. 9-5pm. Electric guitar/amp, 35mm cameras, garden tools & machines, tools, bicycle, sports equip., household items, patio furniture. 22855 W. Leabst, S. of 10 Mile, E. of Meadowbrook.

NOVI, moving-out-of-state sale. Everything must be sold including: 89 Escort, 87 Aerostar, April 28, 29, 30, 24744 Kings Pointe Dr.

NOVI, Spirit of Christ Lutheran Church. 40700 West 10 Mile, Sat., April 30, 9am-2pm.

PARSHALLVILLE, crossroads of Green and Allen. 6133 Green Rd. April 30, May 1, 10-6pm. Farm tractor, furniture, dishes, men's & women's new clothing, Bragg & Stratton 3 1/2 hp. motor, lawn mowers, books & misc.

PINCKNEY, 9657 Fairfax Dr. Pheasant Brooks Village off M-36 & Chambers. Thurs. April 28 through Sat. April 30th, 9am-4pm. couch, loveseat, recliner, and table, coffee table, baby clothes, microwave and misc.

PINCKNEY, Big garage sale. April 29, 30, 10am to 4:30 pm. Linens, clothing - infants to adults, lots of other good stuff. 489 Fairwood (corner of Mower Rd. & Fairwood).

PINCKNEY, Portage Lake, Fox Pointe 1, 11804 Algonquin, Sat. April 30, 9-5. 2 sets of dishes, Sunfish sailboat, baby things, misc.

PINCKNEY, Moving sale. You name it, we got it. Furniture, sports, garden, household, books. 4369 Old Mill Dr. (off Peonyville) Sat. & Sun. 9-6pm. (313)878-0430.

SALEM, TWP. 7050 Pontiac Tr. Apr. 27, 28, 29, 9-3pm. Apr. 30, 9-12pm. Dolls, jewelry, cradles, pool table, heater, sandblaster, boat, 20 yrs. of good stuff & more.

SALEM, TWP. 8520 Brookville Rd. 10-5pm. Saturday, April 30th ONLY. All your furniture.

SALEM, TWP. Must sell. Low prices. 7581 Angle Rd. N. of 6 Mile, W. of Curtis. Fr., Sat., Apr. 29, 30, 9am.

SOUTH LYON, Moving. German Crystal, Children's furniture, toys, clothing. Household, adult clothing. Roving lawn mower, exercise equipment. Lots of misc. April 30, 9-3pm. 10063 Arbutus, off 10 mile, between Ruckert & Dabrowa

SOUTH LYON, Baby Sale. Lots of small baby items, clothes, 21-47, misc. baby stuff. April 30, 9-3. 9 Mile & Marshall Rd. Sand Crane Sub.

SOUTH LYON, 2 family garage sale. Baby/toddler items. Sat. only, Sat-Sun. 11074 Sand Crane.

SOUTH LYON, garage, antique Sat. Fr., Sat. 28, 30, 9am-5pm. 9-F young lawn mower, \$450. Localizer, 3x HP, \$125. Tools, 128 Emerson St.

SOUTH LYON, Multi-family. Furniture, appliances, children's clothes. Corner 7 Mile & Argo Ave. Fr., Sat. 28, 30, Sun. 1-2.

SOUTH LYON, 4 family sale, many items, clothing, sewing machine, tools, books, exercise equipment and lots of misc. Fr., Sat., 28-29, 9-5pm. Traver Rd.

UNION LAKE, Moving Sale. Very contemporary furniture, chairs, unusual table, 48x72" black pedestal dining table, clothes, lawn mower, garage items, much more! N. on Union Lake, W. on Cooley Lake, N. on Round Lake, W. on Cedar Island Rd. to 870 Golden Shore. (313)360-9273. Fr., Sat., 9am-5pm.

WHITMORE LAKE, Estate sale. 9168 Main St. April 27, 28, 29, 9-5pm. Antique furniture, glassware, collectibles, small appliances, much, much more. 1 block S. of E. Shore Dr.

WHITMORE LAKE, Multi-family. 1 Mile West of Marshall, 10577 Nine Mile Fr., Sat., 9am-5pm. Baby clothes, young mens clothes.

WHITMORE LAKE, Family clothes, baby & child's items, tools, household. 11601 N. Main, 429, 430, 10-7.

WHITMORE LAKE, 3 family yard sale. April 28, 29, 30, 9-5pm. 9033 Walnut Dr. Sat., 12-5pm. \$1 a bag on clothes.

WHITMORE LAKE, Family clothes, baby & child's items, tools, household. 11601 N. Main, 429, 430, 10-7.

WHITMORE LAKE, 3 family yard sale. April 28, 29, 30, 9-5pm. 9033 Walnut Dr. Sat., 12-5pm. \$1 a bag on clothes.

WHITMORE LAKE, Family clothes, baby & child's items, tools, household. 11601 N. Main, 429, 430, 10-7.

WHITMORE LAKE, 3 family yard sale. April 28, 29, 30, 9-5pm. 9033 Walnut Dr. Sat., 12-5pm. \$1 a bag on clothes.

WHITMORE LAKE, Family clothes, baby & child's items, tools, household. 11601 N. Main, 429, 430, 10-7.

WHITMORE LAKE, 3 family yard sale. April 28, 29, 30, 9-5pm. 9033 Walnut Dr. Sat., 12-5pm. \$1 a bag on clothes.

WHITMORE LAKE, Family clothes, baby & child's items, tools, household. 11601 N. Main, 429, 430, 10-7.

WHITMORE LAKE, 3 family yard sale. April 28, 29, 30, 9-5pm. 9033 Walnut Dr. Sat., 12-5pm. \$1 a bag on clothes.

WHITMORE LAKE, Family clothes, baby & child's items, tools, household. 11601 N. Main, 429, 430, 10-7.

WHITMORE LAKE, 3 family yard sale. April 28, 29, 30, 9-5pm. 9033 Walnut Dr. Sat., 12-5pm. \$1 a bag on clothes.

WHITMORE LAKE, Family clothes, baby & child's items, tools, household. 11601 N. Main, 429, 430, 10-7.

WHITMORE LAKE, 3 family yard sale. April 28, 29, 30, 9-5pm. 9033 Walnut Dr. Sat., 12-5pm. \$1 a bag on clothes.

WHITMORE LAKE, Family clothes, baby & child's items, tools, household. 11601 N. Main, 429, 430, 10-7.

WHITMORE LAKE, 3 family yard sale. April 28, 29, 30, 9-5pm. 9033 Walnut Dr. Sat., 12-5pm. \$1 a bag on clothes.

WHITMORE LAKE, Family clothes, baby & child's items, tools, household. 11601 N. Main, 429, 430, 10-7.

WHITMORE LAKE, 3 family yard sale. April 28, 29, 30, 9-5pm. 9033 Walnut Dr. Sat., 12-5pm. \$1 a bag on clothes.

ALL, appliances 6mo., Almond, gas stove, 21cu.ft. refrig. \$700. Washer/dryer, \$400. Water treatment system, \$800, paid \$2200. (313)227-9343

APPLIANCES & Repair, Washers, dryers, refrigerators & stoves. Clean, quality appliances. Warranty. Starting at \$99. (313)333-7820. Visa & M.C.

AVOCADO 30" electric stove & 26 1/2" refrigerator, \$100 for both. 1 white 36" screen door, \$20. 2 solid white 36" wood doors w/linens, \$30 for both. (517)548-6728, after 6pm.

BAR w/6 stools, 2 pc. 8ft. long w/curse on end, padded arm rests. \$150. (510)486-3152

BEAUTIFUL maple finish four poster king size bed with orthopedic firm mattress set, cost \$1100 new, 6mo. old, sacrifice \$350/best offer. (517)694-9280.

BEAUTIFUL white on white designer sofa. 6 mo. old. (310)486-6428

BEDROOM outfit, beautiful oak finish with queen size mattress set, includes: 6 drawer dresser w/mirror, 4 drawer chest, headboard, 2 night stands, 2 mo. old, \$300. (517)694-9280.

BEIGE recliner, \$50; queen waterbed w/drawers, \$125. Good cond. (810)437-0879.

BOTH, \$125 GE no frost 16.6ft. refrigerator, whirlpool freezer, upright, 16ft., like new. (313)878-6474.

BROWN queen size sleeper sofa, needs mattress, best offer. Burgundy chair w/out stool, \$20. Brown upholstered chair, \$10. Deep freeze, works great, \$100. (810)229-2303.

BROYHILL matching sofa, love seat & chair, like new, a steel at \$725. Cuno cabinet-curved glass, solid oak, \$650. Old rolled brass double bed, \$375. (810)632-7906.

CAMEL back sofa, cream/blue/mauve, exc. cond. Soft-side waterbed, double blaster, set due to health. Lady's business suit, size 6 & 8. (517)546-9821.

CARPET, I have access to several thousand yards of top quality. Stain Master, Worry Free & 100% nylon carpet. I will carpet your livingroom & hall in a great new 100% nylon carpet, choice of colors, \$289. Price includes carpet, pad & installation based on 30sqyds. Add 3 hrs. save even more, \$699. Based on 75sqyds. All carpet first quality, & guaranteed. (517)548-7793.

CHILDRAFT crib-b-d, honey oak, exc. cond. \$350. Off-white sofa-bed, \$250. (313)454-4029

CHILDRAFT, White, crib, Brass accents, 2 bottom drawers. Exc. cond. Org. \$550, now \$300. (810)380-1544.

COUCH, love seat, recliner, brown, good cond. \$300. (510)227-1963.

COUNTER top stove & built in oven, \$25 for both, \$17468-3368.

CULLIGAN water softener, 7 yrs. old, exc. cond., \$600. (517)223-9467 eves.

DISETTE set w/4 chairs & leaf. Medium oak, like new cond. (810)437-6336

DINING room set, walnut, exc. cond. Drop-leaf table w/2 inserts, extends to 91in. 6 chairs, china cabinet. \$700. (810)437-2365.

DINING room set, large, Miscellaneous furniture. (313)887-2423, (517)546-7141.

EARLY American 42" round dark pine table w/2 leaves, 4 large ladder back chairs w/woven rush seats, 1 chair seat needs reglued, very nice cond., \$200 firm. (517)548-4829, before 5pm.

FAMILY FLEA MARKET, 6070 W. Grand River, Brighton, Thurs.-Sun., 10am-5pm. (517)546-8270.

FREEZER, 16 cu.ft. upright, white, exc. cond. \$150. (313)498-2769.

FULL br. set, couch & chair, new kitchen drawers, lamps, end table, bicycles, Indian print rug, storage building & 2 Milani Carbs. 34mm. (313)449-5224.

FURNITURE, Pennsylvania House, couch, 2 wing chairs and ottoman, \$900. Dark pine dining table, 4 chairs, \$400. Misc. pieces, tables, chairs, reasonably priced. (810)437-9620.

G.E. electric stove, self-cleaning, \$150. Built-in dishwasher, \$75. Thomasville china hutch, \$225. Dining room table w/5 chairs, \$50. (313)498-2079.

GE heavy duty washer, runs great, new parts, avocado green, \$70. (313)878-6489 after 4pm.

GERMAN Schrank, Living room, dining room, family room, br. room furniture. Solid oak. Dry sink. Also German Crystal. All new. Exc. cond. (810)437-4015

HOUSTON House queen sofa sleeper, neutral tones, exc. cond., best offer. (517)546-1694

KENMORE washer & gas dryer, older model, fair cond., \$60 pair. (810)229-8784.

LIKE new 85in Benchcraft Sofa, med. blue, \$250. (517)546-0383.

LOWREY Spinet organ, \$600. Davenport 1 yr. old, \$200. (517)546-0108

MAGIC Chef gas stove. Everyting works, \$35. (810)229-5549 after 4:30

MAGIC Chef 30" gas stove, works good, gold, good cond. \$75. (517)548-4848.

MAYTAG 24 in. built-in double oven, electric, \$100. (810)684-2942 after 6pm.

MAYTAG washer/dryer set, or dryer alone, \$300 ea. Rattan sofa and table, \$100. Microwave, \$50. (810)349-9468.

MOVING out of state. Maytag washer & Whirlpool electric dryer, both \$300. Admiral upright 15 cu.ft. freezer, \$125. Exc. cond. (517)546-1675.

OLDER Kenmore washer, \$25. Newer Whirlpool dryer, \$200. Light oak finish desk, computer station, \$250. (517)223-8026.

NEW sofa bed, full size, \$200/best. (810)380-7830.

OAK table with 4 chairs, \$150 or best offer. (810)347-2562.

GENERAL Electric 30" self cleaning range, \$100. Kenmore No-frost 19cu.ft. refrigerator/freezer, \$100. Rangemaster 30" lighted range vent, \$25. (313)47-1917 after 6pm.

PATIO set, round table with 4 chairs, \$75. Ruffled curtains, 2 pair, 83in. long, \$35. (810)229-5065.

QUEEN Size Waterbed with headboard & heater. Good condition. \$75. (517)546-2919.

SINGER AUTOMATIC zig-zag sewing machine, late model, school trade in, \$69 cash or \$6 a month. UNIVERSAL SEWING CENTER, 2570 Dixie Hwy. (810)574-0438.

SOLID Oak china cabinet, exc. \$800. (517)548-1084

TABLE w/4 chairs. Oak, cushion seats, extends to 7ft. \$300/best. (517)548-9714.

TALL maple desk, \$225. Antique desk, \$75. Large set China, \$35. Microwave, \$50. Cabinet sewing machine, \$60. Hoover vacuum, \$40. Lamps, chairs. (810)437-2909

VCR & TV repair. Free estimates. Low rates. (517)546-6176 or (313)220-0277.

WARD 16cu.ft. upright freezer, GE refrigerator 14cu.ft. \$250 for each negotiable. (517)223-9918.

WASHER and dryer, \$130 pair. Portable Dishwasher, \$100. (810)229-4976.

WASHER, Whirlpool, exc. cond. \$150. Sofa bed, full size, \$50. (810)347-6328.

WATERBED, 4 yrs. old, good condition. \$100. Novi. (810)437-7277.

WATERBED, queen, exc. cond. semi-watbed, extras included, \$350. (313)878-3064.

WHIRLPOOL electric self-cleaning oven. Almond. 6 mo. old. \$250. (313)878-0794.

WORKING washer & dryer, \$75 for both. You move. Upright electric roaster, \$20. (810)437-9806.

2 LEATHER jackets, 1 black, 1 white, exc. riding jackets. \$225/best, each. (810)220-0127

8 PROM dresses, size 7 to 14, in very good cond. (810)227-4664.

NEW white wedding gown, size 16, originally \$800, now \$500/best. (517)521-3279

PROM dress, black/white lace across shoulders, size 9/10, \$50. (517)545-8939.

STUNNING wedding dress and accessories, size 7-8. Cost \$1,300; asking \$600. Wedding dress and veil, size 12, \$200. Bridesmaid & prom dresses, sizes 5 to 10, \$20 each. Dress hoops, \$10. (517)545-3268.

WANTED: Free lawn tractors w/bad motors. I will haul. Brighton. (810)220-3259.

WANTED: outside play toys for 2 young children - any kind. (313)229-7298.

117 Firewood

FIREWOOD BUY NOW & SAVE

Hardwood Special
5 Facecord Unsplit
1500
10 Cord 2750
For Split Wood Add
10/Cord.
Call Anytime
810 486-4041
(South Lyon)

3 CORD Seasoned hardwood,
4x6, 16, 100. 3 cord unsplit \$80.
Cherry & Oak mix. 10 cords split,
\$300. (810)266-4810

118 Building Materials

350 FT. of 4x4 in expansion
joint for concrete, \$85,
(517)548-6437.

6FT. Morgan front door, wide
lights. Was \$1,800, will sell for
\$1,500. (517)548-3171, between
9am and 6pm.

ANDERSEN bay window, used,
4x6, 16, 100. 3 cord unsplit \$80.
Cherry & Oak mix. 10 cords split,
\$300. (810)266-4810

HEARTLAND storage barn,
100x120. Window. 1993 model.
\$800. (313)878-6345.

OAK flooring special, 2 1/2 inch #2
red or white, \$1.74 per sq ft.
Hard maple, \$2.40, white ash,
\$1.90, wide oak flooring, \$2.15.
(810)523-8878.

STEEL BUILDINGS - Factory
Sale. 20x30 thru 150x300. Will
deliver and erect. Save thousands!
Must sell by 4/30. Call
(810)351-7997.

USED building materials.
Complete kitchen, lumber, doors,
lights, 8x garage doors, Oak
trim. (810)348-6746.

119 Lawn, Garden Snow Equipment

16HP garden tractor, cast iron
Kohler engine, hydrostatic trans,
hydraulic lift, 60in mower deck,
48in snowblade, exc. cond.,
\$2,950. (810)348-0865.

16HP. Wards (Gison) lawn
tractor, mower, blade, chains,
rototiller & power mulcher. Looks
& runs like new, \$1,600.
(817)548-3819.

18HP. Murray lawn tractor, 48in.
blade, 32in. snowblade, weights,
chains. Purchased in 4/93, must
sell. \$1,500/best. (810)486-6578.

1979 BOLENS lawn tractor,
14HP, 52in cut, \$200.
(517)488-3369.

1987 JOHN DEERE F-300, 5t.
commercial front mount mower,
hydraulic drive, runs good.
\$2,200. (517)546-1751.

1992 MASSEY Ferguson 4 wheel
dr. compact diesel tractor
w/attachments, \$10,500.
(810)750-8348.

48N Flail mower, Rhino, 11HP,
Honda engine, \$900.
(517)546-6303 after 6pm.

5HP. rototiller, 6 yrs. old,
Montgomery Wards, good cond.
\$175. (810)227-5719.

5HP Rototiller. Used very little,
\$175. (313)878-9113.

7 FT. John Deere Flail mower
3pt. Bta new cond., \$2,000.
(517)223-8336 eves.

8HP. Choremaster rototiller, rear
lines, \$300. (517)548-5506.

A-1 TRACTOR, Case, 10HP,
38in mower, good cond., \$1,150.
(810)227-5344.

ABOUT 1966 Ferguson tractor,
w/8. Woods mowing deck on
rear, runs good. \$3,000.
(517)546-1751.

CRAFTSMAN yard tractor, 44
deck, 16hp, 5 speed, w/
snowblade, (313)878-6237.

CUB Cadet 10HP, 42in mower,
w/snowblade, \$900.
(810)227-0682.

FORD 9N tractor, major engine
overhaul, new clutch, \$2,500.
(313)229-4962.

HONDA PX, 19in push mower,
exc. cond., \$150. (810)229-4029.

JOHN DEERE 312, 12 hp, 39"
cut, very good cond. Fresh paint.
New battery/front tire. \$1,500 or
best. (517)546-0628 after 7pm.

JOHN DEERE Rototiller 110-200
series tractor, \$350 or best offer.
(517)223-9918.

JOHN Deere garden tractor, 212
series, great cond. \$1,250. Call
(810)634-1574, after 6pm.

JOHN Deere RX 95. Used 3
times. Orig. \$1,900. Now
\$1,500/best. (810)227-5178.

100% SCREENED topsoil, black
dirt, peat moss. Picked up or
delivered. (517)546-4498.

AJE Enterprises. Finish grading
for sod & seed. Rototilling plots &
acres. Field mowing & lawn
seeding. Insured. (810)229-6139.

A-ONE Rototilling. New and
previous gardens. Troy built
equipment, call anytime and
leave message. (517)223-7326.

BLUE Spruce, 3-5ft, Douglas Fir,
5-6ft, Fraser Fir, 3-5ft. Quality
trees. U dig \$15, We dig \$30.
(313)437-4044.

BLUE Spruce trees, 4 to 5 ft. tall,
\$50 each delivered. Planting
available. (810)542-8766.

CLEAN TOP SOIL. Chopped and
screened, 5 yd. loads, \$80.
(517)548-2294.

COLORADO Blue Spruce, you
dig up to 3 ft. State inspected.
\$15. (517)546-4305.

CUSTOM tilling. Big or small
gardens. Rear line tiller.
(810)231-0337.

LUTZ Farms. Evergreen trees.
Buy direct from grower. Location:
12 miles N. & 3 miles E. of Howell
at 5415 E. Cohoctah Rd.
(517)546-2506.

HOWELL Melon plants & seeds.
May's Melon Farm (off Mason
Rd.). (517)548-3145.

LAWN mowing, power raking,
lawn clean-up, grading & York
raking. (810)348-1755,
(810)347-6850.

LAWN mowing & trimming.
(517)223-8669.

LAWN PREPARATION
Mechanical and hydro-seeding.
Rototilling for lawn and garden.
Field mowing and finish grading.
(313)878-9078.

LAWN Services and Spring
clean-up, hauling, also looking for
standing or down timberland
clearing. Excavating jobs. Call
anytime. (810)486-4041.

ROTOTILLING small gardens.
Reasonable rates. Exc. results.
(517)546-1558.

SHREDDER Cedar Bark, no
junk 3 yd. minimum delivery,
\$28/yard plus delivery.
(517)548-2294.

SMALL engine repair. Mowers,
saws, trimmers. Free pickup and
delivery. (517)548-2665.

SPRING clean-up Rototilling,
lawn maintenance. D.S.C.
(517)223-9497.

TECHNICAL Lawn Care &
Landscaping. Quality work at low
prices. Signing up contract
mowing for all your lawn needs.
Call for free estimates
(517)596-2870 or (517)851-4423

JOHN Deere 116, 18hp, hydro-
static, 48in. mower deck, 36in.
snow blower, chains, weights,
good condition, \$1,975, call after
5pm. (517)548-2151.

JOHN Deere 316, 48in deck,
rototiller, snowblower, wheel wts.
and chains, needs engine work,
exc. cond., \$1,000.
(810)223-8259.

LAWNBOY lawn mowers,
running and nonrunning for parts
& repair. Many different models.
\$5 up. Must take all.
(313)878-2918.

LAWNBOY Shapper, 21in.
self-propelled w/grass catcher,
\$150. (810)223-3502

MONTGOMERY Wards rear line
rototiller, 8hp, runs great \$950.
(810)448-6883.

OTHER SERVICES AND
PRODUCTS CAN BE FOUND IN
OUR BUSINESS DIRECTORY
CLASSIFICATIONS.

PAYING cash for broken down
Case, Cub Cadet, John Deere,
etc. lawn tractors. Brighton,
(810)223-3258.

RECONDITION mowers, tillers,
tractors, decks, 1,000's of used
parts. Repairs. (517)546-5282.

ROTOTILLER, rear lines, \$250.
Toro 50in. mower, \$200. Call
after 6pm (517)546-6098

ROTOTILLER for John Deere
tractor, model nos. 110, 112, 210,
212, 214, 216. Tractor model
years, 1968 thru 1984. Exc.
cond., winterwre - used very
little. Make best offer.
(810)565-9586.

SEARS 11hp. lawn tractor, 42"
deck, snowblade, extra parts,
runs great. \$290. (810)437-5582

SEARS 12 HP lawn tractor, 38"
mower, plow, fire chains, \$600.
(810)229-7779

SIMPLICITY 3410 S lawn tractor,
shuttle drive, 38in. cut, snow-
blade, wheel weights, chains and
electric lift. \$850/best.
(517)223-7861.

SIMPLICITY 10HP, 38in cut
w/ full rear bagger. Sears weed
wacker also leaf blower.
Complete pkg. \$600. Exc.
business opportunity.
(517)548-3590.

SNAPPER 21" push mower
w/bagger, \$75. Wards 11hp. lawn
tractor w/ 38" mower, \$350.
Simplicity 7014 garden tractor,
14hp, 48" mower, exc. cond.,
\$1,200. 1990 Ingersoll 6018
tractor loader, 18hp. Onan
performer engine, hydraulic
drive, 750lb. lift capacity, 190
hrs., list for \$9,950 sell for
\$5,800. (313)449-9900

SNAPPER 8hp. lawnmower, with
snowplow and bagger. 38" cut.
\$400. (810)380-8442.

USED lawn tractors, priced to
sell (810)223-3259.

WANTED: Ingersoll, Case, John
Deere lawn & garden tractors.
Running or not. (313)449-9900

WANTED: used Case, Ingersoll,
John Deere lawn & garden
tractors. (313)449-9900.

WARDS 5 hp. rototiller w/
reverse, \$200; snow blower,
\$250. Fence gate, \$25. Fence
posts & boards, wood, \$50.
Single bottom plow for interna-
tional tractor, \$150.
(517)546-1961.

WE buy & sell used lawn &
garden equipment.
(313)878-2161 please leave
message.

100% SCREENED topsoil, black
dirt, peat moss. Picked up or
delivered. (517)546-4498.

AJE Enterprises. Finish grading
for sod & seed. Rototilling plots &
acres. Field mowing & lawn
seeding. Insured. (810)229-6139.

A-ONE Rototilling. New and
previous gardens. Troy built
equipment, call anytime and
leave message. (517)223-7326.

BLUE Spruce, 3-5ft, Douglas Fir,
5-6ft, Fraser Fir, 3-5ft. Quality
trees. U dig \$15, We dig \$30.
(313)437-4044.

BLUE Spruce trees, 4 to 5 ft. tall,
\$50 each delivered. Planting
available. (810)542-8766.

CLEAN TOP SOIL. Chopped and
screened, 5 yd. loads, \$80.
(517)548-2294.

COLORADO Blue Spruce, you
dig up to 3 ft. State inspected.
\$15. (517)546-4305.

CUSTOM tilling. Big or small
gardens. Rear line tiller.
(810)231-0337.

LUTZ Farms. Evergreen trees.
Buy direct from grower. Location:
12 miles N. & 3 miles E. of Howell
at 5415 E. Cohoctah Rd.
(517)546-2506.

HOWELL Melon plants & seeds.
May's Melon Farm (off Mason
Rd.). (517)548-3145.

LAWN mowing, power raking,
lawn clean-up, grading & York
raking. (810)348-1755,
(810)347-6850.

LAWN mowing & trimming.
(517)223-8669.

LAWN PREPARATION
Mechanical and hydro-seeding.
Rototilling for lawn and garden.
Field mowing and finish grading.
(313)878-9078.

LAWN Services and Spring
clean-up, hauling, also looking for
standing or down timberland
clearing. Excavating jobs. Call
anytime. (810)486-4041.

ROTOTILLING small gardens.
Reasonable rates. Exc. results.
(517)546-1558.

SHREDDER Cedar Bark, no
junk 3 yd. minimum delivery,
\$28/yard plus delivery.
(517)548-2294.

SMALL engine repair. Mowers,
saws, trimmers. Free pickup and
delivery. (517)548-2665.

SPRING clean-up Rototilling,
lawn maintenance. D.S.C.
(517)223-9497.

TECHNICAL Lawn Care &
Landscaping. Quality work at low
prices. Signing up contract
mowing for all your lawn needs.
Call for free estimates
(517)596-2870 or (517)851-4423

TREES Colorado Blue & Green
Spruce, 5ft-6ft. tall. Beautifully
shaped \$50 ea. (810)227-6059

TRUCKING, grading, topsoil,
gravel, sand. Also rototilling. Call
(517)548-7969

FORD New Holland Tractor &
Equipment from Symons in
Gaines. For over 42 years your
best deal for the long run. A
Plans welcome. Symons Tractor
(517)271-8445.

FUEL tank, above ground, 275
gallon, w/stand, hose, filter &
nozzle. \$75. (810)437-2813

JOHN Deere Model 40 tractor, 3
pt. hitch and back blade offer.
Exc. cond. \$3,250/best offer.
(517)223-8803.

MINNEAPOLIS Moine 16 hole
grain drill. \$250/best.
(313)229-2712.

WANTED: 4 cylinder Wisconsin
engine, 30HP, model V14D.
Exc. cond. \$3,500-3819.

WANTED exp. help for grain farm
w/modern equipment.
(517)223-7517

WINDMILL, 8t. Baker, complete
w/mower, disassembled, exc.
cond., \$1,500. Buzz saw, \$75.
Fuel oil tanks, \$50.
(517)548-5348.

6' BUSHHOG, \$600, 7 York
rake, \$300. Standing fuel tanks,
\$50. 8' truck bed w/hood, all
steel, new, \$600. (313)458-0555.

7FT Belly saddle bar (hay), \$100.
(517)468-3369.

8N-Ford Tractor, 5 ft. Woods
mower and blade. \$3800.
(313)426-4123.

CENTURY 2 wheel trailer
sprayer, 200 gallon tank, 21"
boom, used only 1 time. Cost
\$2650. Sell for \$1200. After 5pm
(313)474-9446.

FIELD sprayer, 200 gallon, trailer
type, \$275. (313)662-8417.

FORD 6' flail mower, good cond.
\$400. (517)548-3361.

FORD 9N tractor, PTO, 5ft rear
blade, good cond. \$1700.
(810)360-8289.

3 BIKES under \$50 each. OMC 6
gallon gas can, \$20.
(810)987-6212.

8HP. riding mower. Needs minor
work, \$50. (313)878-9624.

CHAIR type hammock, new, \$50.
Window fan, \$45. Slow cooker
cook pot, \$35. (810)227-8612.

FULI 10 speed, \$45. General 12
speed mountain bike, \$45.
(313)878-3484.

FORD Jubilee 3pt., back blade,
wood finish mower, new rubber,
clean. \$3500. Log splitter, 10HP,
electric start, \$600.
(810)735-7362.

FORD New Holland Tractor &
Equipment from Symons in
Gaines. For over 42 years your
best deal for the long run. A
Plans welcome. Symons Tractor
(517)271-8445.

FUEL tank, above ground, 275
gallon, w/stand, hose, filter &
nozzle. \$75. (810)437-2813

JOHN Deere Model 40 tractor, 3
pt. hitch and back blade offer.
Exc. cond. \$3,250/best offer.
(517)223-8803.

MINNEAPOLIS Moine 16 hole
grain drill. \$250/best.
(313)229-2712.

WANTED: 4 cylinder Wisconsin
engine, 30HP, model V14D.
Exc. cond. \$3,500-3819.

WANTED exp. help for grain farm
w/modern equipment.
(517)223-7517

WINDMILL, 8t. Baker, complete
w/mower, disassembled, exc.
cond., \$1,500. Buzz saw, \$75.
Fuel oil tanks, \$50.
(517)548-5348.

6' BUSHHOG, \$600, 7 York
rake, \$300. Standing fuel tanks,
\$50. 8' truck bed w/hood, all
steel, new, \$600. (313)458-0555.

7FT Belly saddle bar (hay), \$100.
(517)468-3369.

8N-Ford Tractor, 5 ft. Woods
mower and blade. \$3800.
(313)426-4123.

CENTURY 2 wheel trailer
sprayer, 200 gallon tank, 21"
boom, used only 1 time. Cost
\$2650. Sell for \$1200. After 5pm
(313)474-9446.

FIELD sprayer, 200 gallon, trailer
type, \$275. (313)662-8417.

FORD 6' flail mower, good cond.
\$400. (517)548-3361.

FORD 9N tractor, PTO, 5ft rear
blade, good cond. \$1700.
(810)360-8289.

3 BIKES under \$50 each. OMC 6
gallon gas can, \$20.
(810)987-6212.

8HP. riding mower. Needs minor
work, \$50. (313)878-9624.

CHAIR type hammock, new, \$50.
Window fan, \$45. Slow cooker
cook pot, \$35. (810)227-8612.

FULI 10 speed, \$45. General 12
speed mountain bike, \$45.
(313)878-3484.

USED TVs - reasonably priced.
(313)349-5183.

A BARGAIN BUY

You can
advertise any
item that is
\$50 or less for
only \$3.50.

Your ad cannot
exceed 3 lines
and will run
under
classification
124. Ask your
operator for
details.

150 Breeders Directory

GERMAN Shepherd, AKC,
German imports, stud service.
(810)683-9386.

SIBERIAN Husky AKC stud
service, 2 males w/champion
backgrounds, black and wolf
gray, \$275 fee. (810)231-1150.

WOLF Hybrid stud service
available, \$250. (810)683-9386.

151 Household Pets

3 MATURE male blue breasted
peacocks & 1 yearling.
(517)223-9462.

AKC Beagle puppy, female,
\$125. (313)498-3566.

AKC Bull Cocker, 5 mo. Male.
Loves children. Housebroken.
Shots. \$100. (810)750-6618.

AKC CANINE GOOD CITIZEN TEST

Sat, May 7, preregister. Puppy
Preschool, Obedience, Confor-
mation, Private Lessons, Drop
Off Training and Grooming.
M-59, 1/2 east of Latson Rd.

RESULTS DOG TRAINING-
PLUS! (517)548-4538

AKC CHINESE Shar-pai, female,
10 mo. old, \$250. (517)548-6863.

AKC Golden Retriever puppies.
Available 2nd week of May.
Telling deposits. Vet checked &
shots. Females \$400. Males
\$350. (313)878-3824.

AKC Mini Poodles. Yard & paper
trained. Champion lines. Guar-
anteed. (517)521-4563.

AKC male Yorkie pup, 11wks,
ready for good home, nearly
housebroken, shots. \$375.
(517)851-4334.

ARMADIL Ad. Adoptable pet.
Mildred's Canine Feline. Sat.<

Get a lotta Deere for a little dough.

\$38mo.

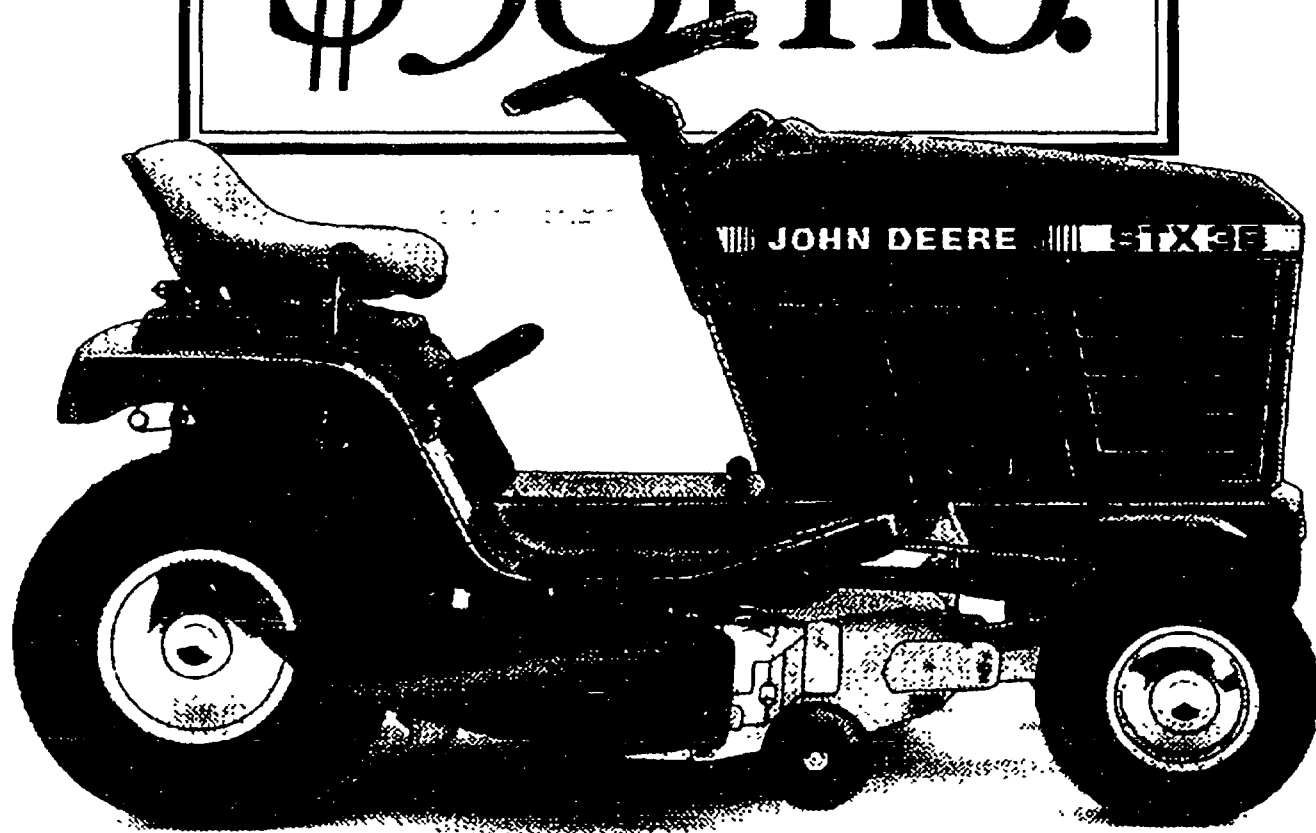

Contrary to popular belief, you *can* get a John Deere lawn tractor without spending big bucks. Our STX38 lawn tractor can be yours for just \$38 a month. With a powerful 12.5-horsepower engine, heavy-gauge steel 38-inch mower deck, and carbon-steel cutting blade, the STX38 is a whole lot of Deere. And at \$38 a month, you'll really fawn over it.



NOTHING RUNS LIKE A DEERE.

Visit your local John Deere Dealer.



**BAKER'S
LAWN & LEISURE**
1155 S. Milford
Rd., Highland
(313) 887-2410

**BOULLION
SALES & SERVICE**
8510 N. Territorial Rd.,
Dexter
(313) 426-8527

Two Locations to serve you better!
Open Sunday 11-4
Litchfield
Power Equipment
WILLIAMSTON **HOWELL**
3 Miles West of
Williamston on
Grand River
655-2118 or
1-800-622-5590
1 Mile East of
Airport on Grand River
548-3870

Serving Our
Communities
Since 1965
**THESIER
EQUIPMENT COMPANY**
(313) 437-2091
(800) 870-9791 or
28342 Portac Trail • South Lyon One Mile South
of Kensington Park
Detroit Area's Largest John Deere Dealer
Residential & Commercial Equipment

* Subject to approved credit. Monthly payment is based on a John Deere credit revolving plan with 10% down payment. Tax, freight, set up and delivery charges may increase payment and may vary by dealer. Offer good until June 30, 1994. All items not available at all dealers. See your local dealer for more information. © 1994 LMT. All rights reserved.

WALDECKER BUICK

WALDECKER BUICK

WALDECKER BUICK

OPEN
SATURDAYS
9 TO 4

Spring Into Savings

You Have To Pay Sales Tax...
Why Not 4% Now... Instead of 6% Later



**SPECIAL MARKETING
PACKAGE PRICE
AVAILABLE ON THIS
SKYLARK & MANY
OTHERS**

New 1994 Buick SKYLARK 2-DR. COUPE

Stock #4447
Special Marketing Package
Equipment Incl.
• Air • Cruise • Tilt
• Driver Air Bag
• AM/FM Cassette
- ALL FOR ONLY -

\$12,999*

New 1994 BUICK CENTURY

Stock #4280
Special Marketing Package
Equipment Incl.
• Air • Automatic
• Power Windows

- ALL FOR ONLY -
\$13,761*

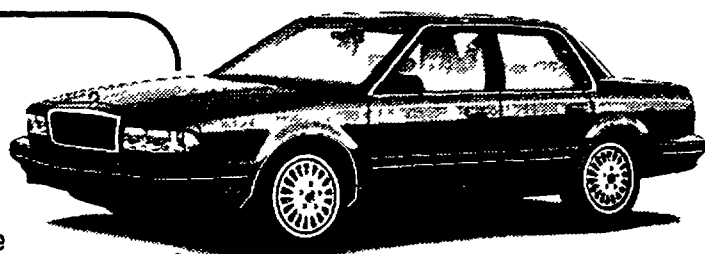

**SPECIAL MARKETING
PACKAGE PRICING
FROM BUICK ON THIS
CENTURY & ALL OTHER
BUICKS IN THIS AD**



New 1994 BUICK LESABRE

Stock #4536
• Power Seat
• Power Window
• Air Conditioning
• Cruise • Tilt
• Dual Air Bags
and more

\$18,585*

New 1994 Buick ROADMASTER SEDAN

Stock #4541
• Power Seat
• Tilt/Cruise
• Leather Seats
• Dual Air Bag
• Keyless Entry

Special Marketing
Pkg. Price
\$21,903*

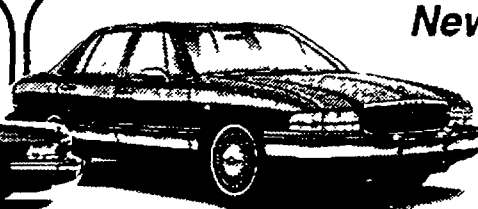

New 1994 Buick PARK AVE SEDAN

Stock #4555
• Leather
• Power Seats
(driver &
passenger)
• Dual Air Bag
• Power Mirrors

Special Marketing
Pkg. Price
\$24,777*

"Think Spring... Think Savings... Think Waldecker"

"Think Spring... Think Savings... Think Waldecker"

WALDECKER BUICK

7885 Grand River Rd., Brighton (Just west of I96)



Prices
good thru
4/30/94

"Where You Get Results ... Not Promises"

(810) 227-1761

Open Mon. & Thurs. 8:30 to 9
Tues., Wed. 8:30 to 6, Sat. 9 to 4

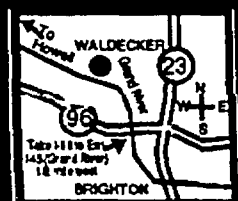

WALDECKER PONTIAC

WALDECKER PONTIAC

WALDECKER PONTIAC

WALDECKER PONTIAC

WALDECKER PONTIAC

New

1994 PONTIAC GRAND AM

Stk. #4295. Driver's air bag, anti-lock brakes, automatic transmission, air conditioning, automatic power locks, AM/FM stereo, rear window defogger, bucket seats, 3 year - 36,000 mile bumper to bumper warranty, Pontiac's roadside assistance

Why buy used, when
you can buy new? For
as little as ...

\$11,866*

Plus tax, fees, and
destination, after rebate
assigned to dealer. Save
\$257.02 in sales tax before
May 1st. GM employees
save additional
\$703.95.



New

1994 PONTIAC SUNBIRD

Stk. #4435. Anti-lock brakes, automatic power locks, 15" cast aluminum wheels, sport touring tires, 5 speed manual transmission, AM/FM stereo, bucket seats, fuel injected OHC, 4 cylinder engine, 3 year - 36,000 mile bumper to bumper warranty, Pontiac Roadside Assistance.

Why buy used, when you
can buy new for as little as:

\$8296*

Plus tax, & fees, destination, after national rebate &
under 30 program for qualifying purchasers. Save
\$193.42 in sales tax before May 1. GM
employees take additional \$509.85.



MAKE THE
SENSIBLE CHOICE...
BUY YOUR NEW CAR AT
WALDECKER PONTIAC

'94 PONTIAC TRANSPORT VAN

Stock #4102. 7 passenger, a/c, power windows, locks. Was \$21,586

Now **\$18,997***

36 mo. lease \$251²⁶ mo.



NEW '94 PONTIAC GRAND AM SE

Stock #4529. Auto., a/c, cassette. Was \$14,694.

Now **\$12,910***

36 mo. lease \$159⁰⁰ mo.



OVER 150 PONTIACS
In Stock & Available
including
**GRAND PRIX
B4U's & GTP's**
Beat The Sales Tax Rush

* after rebate assigned to dealer
**Lease based on approved GMAC financing 36 month closed end
lease. All leases plus tax, title, plates, \$3000 down plus start up costs of
1.6% month payment, security & plates. Lease based on maximum miles
of 45,000, 10¢ per mile after 45,000. Lessee has option to purchase at
lease end at price determined at inception. To get total payments
multiply by 36 month. Subject to 4% use tax and May 1, 6% following.

NEW '94 GRAND PRIX SEDAN

Stock #4198. Dual air bag, auto., a/c. Was \$17,933.

Now **\$15,799***

36 mo. lease \$212⁰⁰ mo.



NEW '94 PONTIAC SUNBIRD COUPE

Purple, air conditioning. Stock # 4428
Was \$11,334.00

Now **\$9773***

Save \$211.46 on sales tax until May 1st.



NEW '94 PONTIAC BONNEVILLE SSEI

Stock #4339. Sunroof, leather articulating bucket seats. Was \$31,146

Now **\$26,499³⁰**

36 mo. lease \$387⁰⁰ mo.



NEW '94 PONTIAC BONNEVILLE SE

Air, dual air bags, anti-lock brakes. Was \$21,339. St. # 4445

Now **\$18,207***

36 mo. lease \$252⁸⁸ mo.



NEW '94 PONTIAC GRAND AM GT

Stock #4525. Driver air bag, a/c, auto., V-6, cassette. Was \$16,649.

Now **\$14,729***

36 mo. lease \$199⁰⁰ mo.



'94 PONTIAC GRAND PRIX COUPE

Stock #4036. Dual air bag, air, auto., buckets, sporty, dual air bags. Was \$18,186.

Now **\$16,733***

36 mo. lease \$225⁰⁰ mo.



NEW '94 PONTIAC SUNBIRD

#4361 Air conditioned! Aqua Was \$11,504

Now **\$9819***

Save \$214.31 on sales tax until May 1st.



PONTIAC

WALDECKER PONTIAC

7885 Grand River Rd., Brighton (Just west of I96)

"Where You Get Results ... Not Promises"

Prices good thru 4/30/94

(810) 227-1761

Open Mon. & Thurs. 8:30 to 9
Tues., Wed. 8:30 to 6, Sat. 9 to 4

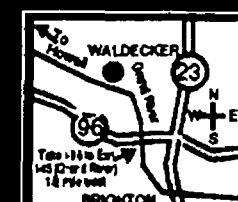

"VAN-TASTIC" VALUES - From WALDECKER

'87 COLT VISTA Extra clean, low miles, power & air \$4,995*	'91 PONTIAC TRANSPORT 30,000 miles, like new, best buy \$12,495*	'93 GMC SAFARI WAGON Loaded 7 passenger, budget minded \$11,995*	'90 FORD AEROSTAR XLT All wheel drive, 7 passenger, all the equipment, budget buy \$9,995*	'92 PONTIAC TRANSPORT SE Loaded with air, full power, 23,000 miles, like new, must see \$15,995*	'91 CHEVY LUMINA APV SOLD \$12,995*	'93 GMC SLE GT Vortec V6, beautiful, like new, extended full power and more, must see \$16,995*	'99 OLDS SILHOUETTE 7 passenger, leather, loaded, extra clean \$12,995*
---	--	--	--	--	---	---	---

plus title, taxes and plates.

PONTIAC BUICK (810) 227-1761

In BRIGHTON 7885 W. Grand River West off I-96 Exit 145

OPEN SATURDAY 9 to 4

OPEN MON. & THURS. til 9

152 Horses And Equipment

SHOEING, Trims & Teeth Care. Certified & Licensed Phone John (810) 887-4303.

SINGLE horse seeks companion. Must like kids, beginner, & roads. Good home provided (517) 223-8287

THINK SPRING!

Cedar and treated fence posts and landscape timbers. Oak fence boards and barn stall material. Free estimates on all fencing, pole barns, and all building needs. Licensed. (810) 231-1788

WALKER-Saddlebred cross, 12 yr. old gelding, 16 plus H.H. experienced rider, \$1500. R&R Western saddle, 17in. seat. (810) 887-0660

WESTERN Roper saddle, 16in seat, almost new, best offer over \$350. (313) 454-6569.

153 Horse Boarding

4 STALL barn and pasture for lease in Northville. (810) 344-0439.

A safe & reliable place for your horse. N. of Howell. Grain, hay, daily turnout & clean stalls. (517) 546-8256

154 Pet Supplies

DOG run, chain link fence, pipe edging, 20'x6', \$225. (810) 227-3121.

PROFESSIONAL dog grooming \$15 includes all. 25 years experience. Pinckney area. McGregor Rd. (810) 878-2015.

155 Animal Services

DOG run, chain link fence, pipe edging, 20'x6', \$225. (810) 227-3121.

DOG run, chain link fence, pipe edging, 20'x6', \$225. (810) 227-3121.

DOG run, chain link fence, pipe edging, 20'x6', \$225. (810) 227-3121.

DOG run, chain link fence, pipe edging, 20'x6', \$225. (810) 227-3121.

DOG run, chain link fence, pipe edging, 20'x6', \$225. (810) 227-3121.

156 Farm Animals

BUNNIES, 5 wks. old, \$4 each. (517) 548-3677.

BUNNIES, 5 wks. old, \$4 each. (517) 548-3677.

BUNNIES, 5 wks. old, \$4 each. (517) 548-3677.

BUNNIES, 5 wks. old, \$4 each. (517) 548-3677.

BUNNIES, 5 wks. old, \$4 each. (517) 548-3677.

BUNNIES, 5 wks. old, \$4 each. (517) 548-3677.

BUNNIES, 5 wks. old, \$4 each. (517) 548-3677.

BUNNIES, 5 wks. old, \$4 each. (517) 548-3677.

BUNNIES, 5 wks. old, \$4 each. (517) 548-3677.

BUNNIES, 5 wks. old, \$4 each. (517) 548-3677.

BUNNIES, 5 wks. old, \$4 each. (517) 548-3677.

BUNNIES, 5 wks. old, \$4 each. (517) 548-3677.

BUNNIES, 5 wks. old, \$4 each. (517) 548-3677.

BUNNIES, 5 wks. old, \$4 each. (517) 548-3677.

BUNNIES, 5 wks. old, \$4 each. (517) 548-3677.

BUNNIES, 5 wks. old, \$4 each. (517) 548-3677.

BUNNIES, 5 wks. old, \$4 each. (517) 548-3677.

BUNNIES, 5 wks. old, \$4 each. (517) 548-3677.

BUNNIES, 5 wks. old, \$4 each. (517) 548-3677.

BUNNIES, 5 wks. old, \$4 each. (517) 548-3677.

BUNNIES, 5 wks. old, \$4 each. (517) 548-3677.

BUNNIES, 5 wks. old, \$4 each. (517) 548-3677.

BUNNIES, 5 wks. old, \$4 each. (517) 548-3677.

BUNNIES, 5 wks. old, \$4 each. (517) 548-3677.

BUNNIES, 5 wks. old, \$4 each. (517) 548-3677.

BUNNIES, 5 wks. old, \$4 each. (517) 548-3677.

BUNNIES, 5 wks. old, \$4 each. (517) 548-3677.

BUNNIES, 5 wks. old, \$4 each. (517) 548-3677.

BUNNIES, 5 wks. old, \$4 each. (517) 548-3677.

BUNNIES, 5 wks. old, \$4 each. (517) 548-3677.

BUNNIES, 5 wks. old, \$4 each. (517) 548-3677.

BUNNIES, 5 wks. old, \$4 each. (517) 548-3677.

BUNNIES, 5 wks. old, \$4 each. (517) 548-3677.

BUNNIES, 5 wks. old, \$4 each. (517) 548-3677.

BUNNIES, 5 wks. old, \$4 each. (517) 548-3677.

BUNNIES, 5 wks. old, \$4 each. (517) 548-3677.

BUNNIES, 5 wks. old, \$4 each. (517) 548-3677.

BUNNIES, 5 wks. old, \$4 each. (517) 548-3677.

BUNNIES, 5 wks. old, \$4 each. (517) 548-3677.

BUNNIES, 5 wks. old, \$4 each. (517) 548-3677.

BUNNIES, 5 wks. old, \$4 each. (517) 548-3677.

BUNNIES, 5 wks. old, \$4 each. (517) 548-3677.

BUNNIES, 5 wks. old, \$4 each. (517) 548-3677.

BUNNIES, 5 wks. old, \$4 each. (517) 548-3677.

BUNNIES, 5 wks. old, \$4 each. (517) 548-3677.

BUNNIES, 5 wks. old, \$4 each. (517) 548-3677.

BUNNIES, 5 wks. old, \$4 each. (517) 548-3677.

BUNNIES, 5 wks. old, \$4 each. (517) 548-3677.

BUNNIES, 5 wks. old, \$4 each. (517) 548-3677.

161 Free

12 cubic ft. freezer. Works great. you haul. (313) 878-5140.

24FT. above ground pool, needs new liner only, filter works, you dismantle & haul. (517) 546-8616.

25IN. RCA console TV. Zenith console am/fm stereo w/ phonograph. (810) 486-2643.

2 HOUSE cats, 2-12 yrs. old. Nov. (810) 349-7277.

2 HOUSE cats, 2-12 yrs. old. Nov. (810) 349-7277.

2 HOUSE cats, 2-12 yrs. old. Nov. (810) 349-7277.

2 HOUSE cats, 2-12 yrs. old. Nov. (810) 349-7277.

2 HOUSE cats, 2-12 yrs. old. Nov. (810) 349-7277.

2 HOUSE cats, 2-12 yrs. old. Nov. (810) 349-7277.

2 HOUSE cats, 2-12 yrs. old. Nov. (810) 349-7277.

2 HOUSE cats, 2-12 yrs. old. Nov. (810) 349-7277.

2 HOUSE cats, 2-12 yrs. old. Nov. (810) 349-7277.

2 HOUSE cats, 2-12 yrs. old. Nov. (810) 349-7277.

2 HOUSE cats, 2-12 yrs. old. Nov. (810) 349-7277.

2 HOUSE cats, 2-12 yrs. old. Nov. (810) 349-7277.

2 HOUSE cats, 2-12 yrs. old. Nov. (810) 349-7277.

2 HOUSE cats, 2-12 yrs. old. Nov. (810) 349-7277.

2 HOUSE cats, 2-12 yrs. old. Nov. (810) 349-7277.

2 HOUSE cats, 2-12 yrs. old. Nov. (810) 349-7277.

2 HOUSE cats, 2-12 yrs. old. Nov. (810) 349-7277.

2 HOUSE cats, 2-12 yrs. old. Nov. (810) 349-7277.

2 HOUSE cats, 2-12 yrs. old. Nov. (810) 349-7277.

2 HOUSE cats, 2-12 yrs. old. Nov. (810) 349-7277.

2 HOUSE cats, 2-12 yrs. old. Nov. (810) 349-7277.

2 HOUSE cats, 2-12 yrs. old. Nov. (810) 349-7277.

2 HOUSE cats, 2-12 yrs. old. Nov. (810) 349-7277.

2 HOUSE cats, 2-12 yrs. old. Nov. (810) 349-7277.

2 HOUSE cats, 2-12 yrs. old. Nov. (810) 349-7277.

2 HOUSE cats, 2-12 yrs. old. Nov. (810) 349-7277.

2 HOUSE cats, 2-12 yrs. old. Nov. (810) 349-7277.

2 HOUSE cats, 2-12 yrs. old. Nov. (810) 349-7277.

2 HOUSE cats, 2-12 yrs. old. Nov. (810) 349-7277.

2 HOUSE cats, 2-12 yrs. old. Nov. (810) 349-7277.

2 HOUSE cats, 2-12 yrs. old. Nov. (810) 349-7277.

2 HOUSE cats, 2-12 yrs. old. Nov. (810) 349-7277.

2 HOUSE cats, 2-12 yrs. old. Nov. (810) 349-7277.

2 HOUSE cats, 2-12 yrs. old. Nov. (810) 349-7277.

2 HOUSE cats, 2-12 yrs. old. Nov. (810) 349-7277.

2 HOUSE cats, 2-12 yrs. old. Nov. (810) 349-7277.

2 HOUSE cats, 2-12 yrs. old. Nov. (810) 349-7277.

2 HOUSE cats, 2-12 yrs. old. Nov. (810) 349-7277.

2 HOUSE cats, 2-12 yrs. old. Nov. (810) 349-7277.

2 HOUSE cats, 2-12 yrs. old. Nov. (810) 349-7277.

2 HOUSE cats, 2-12 yrs. old. Nov. (810) 349-7277.

2 HOUSE cats, 2-12 yrs. old. Nov. (810) 349-7277.

2 HOUSE cats, 2-12 yrs. old. Nov. (810) 349-7277.

2 HOUSE cats, 2-12 yrs. old. Nov. (810) 349-7277.

2 HOUSE cats, 2-12 yrs. old. Nov. (810) 349-7277.

2 HOUSE cats, 2-12 yrs. old. Nov. (810) 349-7277.

162 Refrigerators

2 REFRIGERATORS: 1 works & 1 side-by-side. (810) 229-8351.

2 YR. old female Pointer Springer, huns, needs room to run. (810) 437-9880.

3 CATS, 1 male, 2 females, 15 months old. Litter trained. To good home. (810) 486-5202.

4 TOM turkeys, raised wild, do not bite. To good home. (810) 229-8060.

50 GAL. aquarium with light free. (810) 229-8366.

50 GAL. drum of clean used motor oil. (517) 548-1371.

AGED barn wood, from historic tractor shed. Must remove total structure. (810) 227-6933.

AKC Alaskan Malamute, 3 yr. old female, needs fenced yard, free (810) 231-2565.

ALL kinds scrap metal. Copper, brass, aluminum, tons & tons. Old farm equip. (517) 521-4151.

ALPINE goat, male/hunter. Ex. companion for horses. (517) 548-2008 leave message.

BASKETBALL wooden backboard with metal brackets. (517) 546-2616.

BATH tub, (minus legs). (517) 548-3677.

BLACK vinyl sofa, 23 in. console TV, black vinyl reclining chair. (517) 546-1661.

BROKEN concrete. Used dishwasher. (517) 546-6947 after 6pm.

BUILT-IN electric stove, 30" white whirlpool, continuous cleaning, smooth cook top. (810) 227-0667.

CLOTHING at Howell Church of Christ, 1385 W. Grand River, every Mon. 7-8pm.

CLOTHING, Brighton Church of Christ, 6026 Rickett Rd. Tuesdays, 5:30pm - 7:30pm.

DOUBLE laundry tub, cement. (810) 750-8163.

ELEVATOR, hay or corn, needs some work. Pinckney. (313) 498-3268.

FERTILIZE organically! Decomposed manure. Grows great veggies/flowers. (810) 437-1554.

FIREWOOD, you haul. (810) 229-7861.

FIREWOOD, 8in cement blocks. You haul, Sunrise Park area. (517) 548-1171.

FREE chest freezer, white, good, you haul. (810) 437-2732.

FREE firewood-clean wooden pallets, Milford area, deliver semi-loads. (810) 559-7744.

FREE grass for sheep. Howell area. (313) 878-3523 every weekend.

FREE horse manure. (313) 449-2579.

FREE sidewalk concrete. Gold side/retef, needs Freon. (810) 266-6447.

FREE swing set, good cond., you haul. (517) 548-3755.

FREE to good home. 2 indoor female cats, spayed and declawed. (810) 629-4057.

FREE to good home-Calico 10 mo. old declawed & spayed kitten. (810) 349-8646.

FRIGIDAIRE dryer, runs but needs work. (517) 223-7951.

FROGGDOG, 2 1/2, beautifully marked mud, updated shoes, needs home w/children. (810) 229-4308, (517) 545-2107.

FUTON mattress and box spring, exc. cond., (810) 437-7872.

GAS dryer, runs and 40gal. water tank no leaks, you haul. (810) 227-3288.

GUPPIES. Bring container. Friday, April 29 only. (517) 548-3180.

HERDING Dog Rescue. Adoption and placement service. (313) 227-6790.

HUSKY/Shepherd mix male, housebroken, gentle, does tricks After 4:30pm (517) 548-5902.

KENMORE washer, 10 yrs, needs new timer, you haul. (517) 545-8939.

KITTENS - wormed, many kinds, litter trained, 6 weeks. (313) 878-6734.

LARGE swing set, 8 yrs. old. You haul. (810) 229-4530.

LEADER dog testing. Livingston County Humane Society. (313) 229-7640, Chrs.

LOVESEAT. Beige, brown, Col. Nov. You haul. Great for cabin! (810) 229-7139.

MANURE, mixed w/sawdust, bagged. You haul. (517) 548-5869.

OLD upright piano Kimball. You haul. After 4:30pm (810) 437-6629.

PALLETS, assorted sizes, good firewood or reuse. Available in New Hudson. (810) 887-4892.

PIANO, upright, you pick up. (810) 349-4074.

PIANO, you move. 50yrs. carpeting, plus pad. Couch & chair. (810) 227-5837.

PREGNANCY Helpline confidential pregnancy tests, maternity clothes, baby needs. (313) 229-2100.

PUPPIES, 6 wks. old, German Shepherd mix. Milford. (810) 660-7926.

163 SEARS

Kenmore washer, large capacity, heavy duty, multiple cycles, free. (810) 229-3213.

SEARS water softer, may need repair. (810) 437-9880.

SINGLE bed, must pick up (810) 229-6441.

SOFA & chair, excellent carved wood frame, needs upholstery. (810) 229-2485.

SPEED Queen gas dryer, works. Needs timer. You haul. (810) 437-2277.

SPINET piano. (517) 546-4485.

STONEMASON to build chapel. Free labor & stones needed. (313) 227-6949.

SWING set, you haul. (810) 229-6562.

To good home, Black Lab/Aussie Shepherd mix. 5 mo. old. Comes with cages. (810) 231-1940.

WANTED, 2 Red Wing tickets for May 1 or any home games. Call days only. (313)878-2361.

ESTELLE NEALER
The Lord bless you for helping
Elmer, Edie, Doran & family.

NOVENA to St. Jude. May the sacred heart of Jesus be adored, glorified, loved, and preserved throughout the world now and forever. Sacred Heart of Jesus, pray for us. St. Jude, worker of miracles, pray for us. St. Jude, helper of the hopeless, pray for us.

Say this prayer 9 times a day; by the 9th day, your prayer will be answered. Publication must be promised. LB

NOVENA to St. Jude. May the sacred heart of Jesus be adored, glorified, loved, and preserved throughout the world now and forever. Sacred Heart of Jesus, pray for us. St. Jude, worker of miracles, pray for us. St. Jude, helper of the hopeless, pray for us.

Say this prayer 9 times a day; by the 9th day, your prayer will be answered. Publication must be promised. JM

PRAYER to St. Theresa: St. Theresa, Little Flower of the Child Jesus, please send me a flower from your heavenly garden. Please grant the favor I ask of you and so that more people will come to know and love Jesus, I promise publication. 3 Hail Mary's, 3 Our Fathers, 3 Glory Be's. Say prayer daily. Within 7 days you will see or receive a rose as a sign your prayer will be answered. Publication must be promised. M.A.W.

PRAYER to the Holy Spirit. Holy Spirit, you who make me see everything and who showed me the way to reach my ideal. You who gave me the divine gift to forgive and forget the wrong that is done to me and who are in all instances of my life with me. I, in the short dialogue want to thank you for everything and confirm once more that I never want to be separated from you no matter how great the material desires may be. I want to be with you and my loved ones in your perpetual glory. Amen. Thank you for your love towards me and my loved ones. Say for 3 consecutive days without mentioning your petition and your prayer will be answered. Promise to publish this prayer. Also wish to thank Blessed Mother, St. Joseph and St. Jude. LB.

WE would like to thank all of our friends, relatives and especially the fine staff at Mediodge for their love, care and support during our bereavement in the loss of our dear father. A special thanks to Pastor Arthur Larson for his comforting words and McDonalds Funeral Home for their guidance and support. Thanks to all the ladies at Tri-Lakes Baptist Church for the lovely luncheon served. Your presence, prayers, kind words, donations, flowers and sharing cherished memories meant a great deal to us in our time of sorrow.
The family of Frank J. Howe

173 Lost

2 YR. neutered male cat, white/brown/black, 4/14. M-59-Eager. (517)546-0465

BASSET Hound female, 4 yrs. 4/17, on Snow and Morlie Rd. "Snoopy". (517)468-2477.

CAT, small gray female. Buno, 20. H.H. Holden area. (810)684-2062.

CAT, tan w/black stripe male, 4/25, 10 Mile/Taft area. Reward. (810)347-3848.

GOLDEN Retriever & German Shorthair Pointer, 4-18. Reward. Milford. (810)684-0364

BUY IT.
SELL IT.
FIND IT.
TRADE IT.
CLASSIFIED

GOLDEN Retriever, 100 lb. male, purple collar, lost from Oakwood Meadows. (810)437-3680.

LONG-haired white cat wearing markings, blue eyes. She's sick. Byron Dr. (810)684-5335

MALE LabBoxer mix, tan color, 60-70 lbs. Please call w/any information (517)223-0394.

MALE shepherd mix, black/white, Dunham Lake area. 4/15/94, (810)632-7660.

SMALL Male Tabby Cat. Northville, Randolph & 8 Mile area. (810)344-1667.

WHITE German Shepherd/Somoyed, male, Coon Lake area. \$100 reward. (517)548-0919.

174 Found

FEMALE black cat, green eyes, Cranial Rd. area. Found April 6 (517)223-3241

SMALL black female dog w/collar, mix breed. In Howell on Grand River. (313)426-4416.

201 Motorcycles

175cc SUZUKI, 350cc Honda, 4 cyl., good condition, both for \$500. (313)426-3329

1975 YAMAHA 175, \$210. 17 new or like used Enduro and Motocross trees. (810)632-7254.

1978 HONDA Goldwing. \$850/best. (517)546-0758, exc. cond.

1978 SUZUKI 550. Exc. cond. 9,000 actual miles, \$650 or best offer. (313)449-5402 after 4pm.

1979 SUZUKI RM 250. Runs great, very clean, \$600 or best. (810)978-1787

1989 HARLEY Davidson. 883 sportster, like new, 1700 miles. \$5500 firm. Call after 5pm (810)887-0520

1989 HONDA CR 125 R. exc. cond. \$1275/best. (517)223-8679 before 3:30, (517)625-6789 eves, ask for Kelly.

1991 SUZUKI GSX1100G original adult owner, extended warranty, garage kept. As new. \$4,100. Ann Arbor (313)761-4609

AUTO FAX

Automotive ads are available Tuesday morning by FAX. Cost \$30 - prepaid. Call the Green Sheet

(810) 227-4436
(810) 348-3022

1992 KDX 200, runs exc., exc. cond., never needed, 100% ready to ride, needs nothing. \$2,000. (810)266-5688.

CYCLE Haven Motorcycle Repair. Any make, any model, any year. (517)546-4860

KAWASAKI, 440 LTD \$500. (517)546-0673 before 9pm.

NEED motorcycle insurance? Call the "leader of the pack" today! Brookside Agency. Motorcycle clubs welcome! (517)545-8977

SUZUKI hardbags off GSX1100G. All hardware. As new. \$400. (313)761-4609.

YAMAHA XS 650 B, overhead cam, dual cyl. & carbs, rebuilt engine & carb. exc. cond. Must sell. \$1000/best. (517)546-6498.

SUPERIOR SPECIALS

'89 BUICK PARK AVE. Loaded, light brown metallic, nice car. \$6995

'93 JEEP CHEROKEE 4x4 4 DR Country plus V-6 loaded, bright red \$19,900

'93 CHEVY CAVALIER A-10, air, power locks, cass., tint \$8995

'93 PONTIAC GRAND AM SE 4 DR V-6, loaded, bright red \$12,900

'93 JEEP GRAND CHEROKEE LAREDO 4x4 V-6, loaded, dk. blue, only \$22,900

'91 CADILLAC ALLANTE CONV. Loaded, shg. int., 215 5.28 miles \$25,900

'93 FORD ESCORT GT 5 spd., air, cruise, p. sunroof, CD player, one owner \$9495

'93 SUPREME CONVERTIBLE Loaded, Red/White int. only 15,000 miles \$20,900

'91 DODGE SHADOW CONV. Auto., air, air, cruise, cass., red/black top \$9495

'93 CHEVY LUMINA EUROSPORT 4 DR V-6, loaded, light brown \$10,900

'93 GMC CLUB EXTEND. 4x4 SLE 350 V-8, full power only 15,000 miles, tint/silver, only \$20,900

'90 CHEVY C-20 MARK III CONVERSION 305 V-8, loaded, blue \$7995

'92 CADILLAC SEDAN DEVILLE Loaded, red, 23,000 miles \$18,900

SUPERIOR OLDS-CADILLAC GMC TRUCKS

8282 W. G RIVER BRIGHTON 227-1100

THIS WEEK'S SPECIAL!

1992 FORD AEROSTAR XLT



This Week's Special

21,000 miles, 7 passengers, tu-tone, p.w., p.l., cassette, tilt, cruise

Only **\$12,900**

1988 FORD ESCORT GT

5 speed, air, tilt, cruise

Only **\$3900**

1987 FORD TAURUS GL

Full power, low miles, extra clean!

Only **\$4900**

1990 FORD PROBE GT

Black, leather, full power

Only **\$6900**

1989 FORD THUNDERBIRD

Keyless entry, loaded, low miles

Only **\$6900**

1993 FORD ESCORT LX 4 DR.

Auto., air, stereo

Only **\$9200**

1993 FORD ESCORT GT

5 speed, air, cassette, moon roof

Only **\$9600**

1990 OLDS SILHOUETTE MINI-VAN

Leather, loaded

Only **\$9900**

1991 FORD RANGER XLT SUPER CAB

5 speed, air, cassette, tonneau cover

Only **\$9900**

1993 FORD RANGER XLT

5 speed, stereo, black, clean!

Only **\$10,300**

1992 FORD TAURUS

Auto., air, clean

Only **\$10,900**

1991 FORD E-150 CARGO VAN

Auto., air, cassette

Only **\$10,900**

1990 GMC SAFARI SLT AWD

All wheel drive, dual heat & air, loaded!

Only **\$11,900**

1992 FORD THUNDERBIRD SPORT

V8, loaded, red

Only **\$12,900**

1992 MERCURY SABLE LS

Full power, digital dash, sharp!

Only **\$13,600**

1992 FORD F-150 XL 4x4

Fiberglass cap, short box

Only **\$14,600**

1993 FORD TAURUS GL

White, full power, like new!

Only **\$14,800**

1993 FORD F-150 4x4

Roll bar, clean!

Only **\$14,900**

1993 MERCURY SABLE LS

Keyless entry, loaded, clean!

Only **\$15,300**

1992 FORD AEROSTAR EDDIE BAUER

Extended, full power

Only **\$15,800**

1991 LINCOLN TOWN CAR

Full power, like new, midnight blue

Only **\$17,600**

1991 CADILLAC FLEETWOOD "60 SPECIAL"

Black/cranberry leather, excellent condition!

Only **\$18,400**

1992 FORD EXPLORER EDDIE BAUER 4x4

Power lumbar, leather, moon roof, CD, one owner!

Only **\$18,900**

1992 LINCOLN TOWN CAR SIGNATURE SERIES

Carriage roof, keyless entry, full power, clean

Only **\$19,900**

with approved credit payments based on 60 months
FULL-SERVICE AND BODY SHOP DIVISIONS

HILLTOP

FORD, LINCOLN & MERCURY
2798 E. Grand River, Howell, MI

1-800-258-5603

Showroom Hours
8-9 Mon & Thur.
8-6 Tues., Wed., Fri.
Sat. 9-3



GIVE IT YOUR SIGNATURE
IN CHROME.

Harley-Davidson® Genuine™ Accessories for your Harley-Davidson motorcycle. Our chrome accessories are the ink. Your Harley is the dotted line. Sign it with flair.

AMERICAN HARLEY-DAVIDSON

800-234-7285

313 747-8008

6834 Jackson Rd.

1 Mile West of Zeeb Rd.

Ann Arbor, MI

John—Sales

Pedro—Parts

Service Manager Joel—Service Dept.

FRIENDLY AND HELPFUL

WE GUARANTEE IT!



©1991 Harley-Davidson, Inc.

Printed in the U.S.A.

McDONALD FORD

HUNDREDS
OF CARS,
TRUCKS & VANS
IN STOCK
FOR IMMEDIATE
DELIVERY

FREE

FULL TANK OF
GAS WITH EACH
NEW VEHICLE
PURCHASE

"THE DEALER YOU'VE BEEN LOOKING FOR"

PRE-TAX INCREASE SALE

On May 1, 1994, the Michigan sales tax will increase to 6%.

Beat a 50% tax increase

FINAL WEEK!

WE HAVE MARKED DOWN OUR
PRICES AND EXTENDED OUR
HOURS FOR 1 WEEK ONLY

MONDAY & THURSDAY 9 to 9

TUESDAY, WEDNESDAY & FRIDAY 9 to 6

SATURDAY APRIL 30

10 to 4

WE NEED TRADE-INS!

TOP DOLLAR FOR YOUR USED CAR, TRUCK OR VAN.

Bring Your Title and Plan Papers.

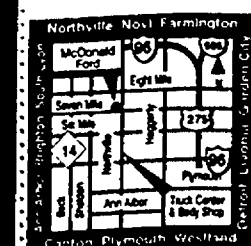

McDONALD FORD

550 W. Seven Mile • Northville

349-1400 between Northville Rd. & Sheldon Rd.

* Buy 1, get 1 FREE (see certificate for additional details).
Limit 1 per family. (No purchase necessary).

203 Off Road Vehicles

1983 HONDA ATC, 185. Very good cond., low hours, easy start. \$500. (810)227-1180

1986 HONDA CR 250 4 Trax. rebuilt motor, new chain, cables, exhaust and more \$1000/best. (810)220-3293

1987 HONDA TRX250X 4 wheeler. Bought new Fall 1988. Exc. \$1,700. (517)548-6978.

205 Snowmobiles

1989 YZ 80, exc. cond. \$750 (517)546-2715, after 6pm.

WANTED: Older Honda Odyssey for parts or Honda 250 engine for parts. (517)548-3819.

1994 SKI-DOO Mach 1, 300 miles, showroom cond. \$5,300 or best. (517)548-4794

210 Boats and Equipment

12 FT. aluminum Sea King, deep V, \$375 or best offer. (517)458-2471.

201 Motorcycles

12FT. Smoker, 8hp Johnson, trailer, exc. cond. \$1,050. (810)228-9400 days. (517)546-1633 evns.

12 FT V bottom fiberglass boat w/full size trailer, wheel, complete/windshield, steering wheel, Evenrude controls, \$275, no motor. (517)548-3590.

201 Motorcycles

14' ARISTOCRAFT fiberglass boat, trailer and motor. \$500. (313)347-2485.

15' FT. V-bow, 45hp. Chrysler, new seats and battery, 10 trailer. \$950, or best. (810)486-2643.

15' EBKO Skudde w/150hp Mercury outboard, trailer. \$2700. (313)878-1065 Hamburg

16 FT. 1977 Steury in-hull, trailer. 55 hp. Chrysler outboard needs work. Good cond. Must sell. \$600 (313)266-4408.

16FT. Chrysler ski boat, 105HP, outboard, runs good. \$1500. (313)449-5246.

16FT. canoe, \$100/best, (313)878-0033 after 6pm.

16FT. fiberglass, 45hp, 55hp motor, like new, E-Z loader trailer, fish locator, top, side & back curtains & more. \$2000 (810)229-9071

16' HOBBE Cat, all white, white sails. \$1200/best offer. (517)548-1067.

16' TRI-HULL ski boat, 70hp. Johnson w/trailer, runs great, ready to go, \$1895 or best. Evenings (810)227-6927.

18FT. Crossfire, Chevy 330 hp., V8, Holly 650 4 barrel, Edelbrock intake, through hull exhaust, jet drive, 60 mph +, insurance, trailer, a real head turner. \$3500 firm. (810)437-6375

19' FT. Glastron deep V bowrider, w/console, canvas, 195 Merc. 100, Shoreliner trailer, near perfect cond., \$3,995/best. (517)546-7352

1995 SEA RAY 17ft. fiberglass, 140hp. 100 Mercruiser. Good mechanical cond. \$1,100/best. (313)449-5402 after 4pm.

1973 25HP. Johnson, very low hours. 14ft. Lund fiberglass in-hull, \$1000. (810)231-9582

1976 SEAWINDER 16ft. 1978 90hp Mercury outboard with ski pylon, trailer. Runs great. \$1800. Must sell. After 3pm (810)229-2382.

1978 18' FT. Searay, new upholstery, bowrider, fast & strong, 350 V-8 100, many extras. E-Z Loader trailer. \$4,900. (810)532-6487, evenings. (810)227-5571, days.

1982 SEA SPRITE, 16ft., 120 OMC, 100, open bow, exc. cond., low hours. (810)347-1708, (810)348-1150.

1983 16' BAYLINER, 85hp., whist, \$3500. (810)632-7536.

1984 SEA RAY 27.7ft. Sundance, 429 hours. 330HP. Mercury O.D. Many extras, exc. cond. \$27,600. (810)229-7163, (810)547-4532

1985 SEA Sprite, 19ft., 170hp. 100, new interior, exc. shape. \$6,000. (517)545-8991.

1986 FOUR WINNS 18 ft. bowrider. V-6. 190hp. SLX ski pkg. All covers. Exc. cond. Less than 80 hrs. Owner relocating. \$7,300. (313)738-5907.

1987 BAYLINER Cobra bowrider, 18', 125HP, outboard w/power trim/lift. New mooring cover, trailer, \$6,000. (313)561-7592.

1987 CHRYSLER 17ft. exc. shape. \$6500. (810)229-8474

1987 FOUR WINNS 19' Candia, 200 Merc V-8 w/trailer, stereo, exc. cond. \$9,250. (810)231-4988

1987 HARRIS Flotboat model 240 w/1991 Mercury 50hp. outboard. \$7200 (810)229-1859.

1988 CHAPARRAL XLC 195, Mercruiser 170HP, 4.3L V-6, 18' ft. openbow, 92in. beam, Continental E-Z Loader trailer, exceptionally well maintained, stored indoors, full canvas & mooring cover. \$10,000/best. (313)878-5658 anytime, leave message.

1988 MASTERCRAFT Tn Star 190-351 Ford engine, red and white, open bow, 156 hours. Exc. cond. \$14,900. (810)629-3650.

1988 STARCRAFT 1601 Modelist 4.3 V-6 100, bowrider, \$6,500 (810)229-6601.

1989 BAJA 174 Sunsport 4.3L V-6, open bow, mint cond. trailer, \$10,500 (810)231-9072.

1989 BASS Tracker 1600 TF with Evenrude 60hp, complete. Like new. \$7,000. (313)663-8695.

1989 KAWASAKI 650 Jet Max w/trailer, lots of fun, mint cond. (517)546-2312.

1989 THOMPSON 190 Outlast, 18 ft. 4 in. 37.4 cpl, 165 hp. Merc. & trailer, canvas & ski pkg \$6800 (313)878-2550

1990 HARRIS 20ft. pontoon, 28hp. Johnson motor, Bench seats, table, custom canvas, convertible top, \$4900 or best (810)229-5357.

1990 KAWASAKI 650 TS, 2 seat, jet ski, exc. cond. Adult owned \$2800 (810)229-5114.

1990 KAYOT 20' pontoon w/trailer & 50hp motor, exc. shape, \$4000 (810)231-1763.

1990 SUNBIRD Cutty Cabn, OMC Cobra 100, Loaded! Very. Very low hours. Like new. A steal at \$9995! (810)887-2324.

1991 GLASTRON 1700 bowrider 17 ft., 10 w/very low hours. Well maintained. Includes Eagle trailer and extras. Asking \$10,000 (810)632-6053 after 5pm, anytime weekends.

1991 YAMAHA 650 Super Jet Jet-ski, exc. cond., \$3100 (517)546-2333

1993 1800 BAYLINER, 90hp engine, garage kept, used very little. \$7500 (810)437-2318

1993 21FT. Crownline 210 50 Merc., close curly, full canvas, low hours, loaded, w/trailer. Like new. \$18,500. (810)348-3362

1993 DYNASTY, 17ft., merc. 10, teal with custom trailer, like new, \$9,995 (313)231-4189

1993 MARIAH 198 Shabazz, V-6, 100, exc. cond., 14hrs. optional boat lift, best offers takes. (810)437-5605

20 ft. ALUMINUM pontoon (Kayak) with aluminum canopy, 50hp. motor. (313)229-6698

DOCK 45 ft. treated, carpeted, complete, \$150 (810)684-2942 after 6pm.

LOREN C Ross, VHF marine radio, both include carrying case & antennas. \$325. Days (313)227-6509; evns. (313)632-7660

PONTOON boat w/motor, needs work. \$500 or best offer. Ryan (810)227-0185

SEARAY, 1979, 19', 198HP. V-8, 170, trailer. \$4,700. (810)661-6870.

SPEEDBOAT lift for up to 18' boat. Exc. cond., \$1500 firm. (810)229-2000.

TROLLING motor, MK 712, TurboPro, 42lbs. thrust, accessories, sell or trade. (313)878-3484

VARIOUS boat motors, 3hp up to 50hp. Also 14 ft. aluminum boat and trailer. (313)229-6698

"Open Saturday"

Farmington Hills

CHRYSLER PLYMOUTH OF NOVI MICHIGAN

Choose From Over 75 Sharp Suburban Trades!

(810) 476-7900

24315 Haggerty Road, Novi between 10 Mile & Grand River 9 am - 9 pm Mon.-Fri., 9-4 Sat.

1993 INFINITY J-30 T-package, red with tan \$26,995	1993 IMPERIAL Triple Black, low miles \$17,995	CONVERSION VANS '89-'91-'92 Summer fun! From \$13,995	1988 CONTINENTAL Low miles, extra clean \$8495
1991 GRAND PRIX LE Loaded \$9995	1989 SEVILLE Loaded, moon roof, low miles \$11,995	1993 5th AVENUE 18,000 miles, loaded \$13,990	1990 CONTINENTAL Signature Series, leather \$10,995
1991 LeBARON COUPE V-6, 27,000 miles, loaded \$9995	1991 GEO METRO Low miles, air conditioning \$4995	1991 LASER RS Auto, all power, turquoise \$8995	1990 EAGLE TALON T.S.I. Turbo, all whl. dr., leather \$8995
1989 LeBARON CONVERTIBLE 51,000 miles, loaded, white \$7995	1990 PARK AVENUE Black beauty, 33,000 miles \$11,995	1988 TOWN CAR 48,000 miles, reflects it! \$7995	1992 CHEVY S-10 BLAZER 4x4 11,000 miles \$17,995
1993 CHRYSLER CONCORD 2 available at \$17,995	1989 LeBARON GT CPE Sharp, one owner, air, auto, loaded \$5995	1990 MAZDA PICK-UP Western unit, clean \$5495	1987 HONDA CIVIC Clean, real economy \$3295
1991 DODGE DAYTONA Extra clean & sporty \$9995	NEW YORKERS- 5TH AVENUES IMPERIALS- DYNASTYS Many In Stock	1988 TOPAZ LTS Air, cruise, tilt & more \$3995	1987 PRELUDE Air, red & sharp \$5495

YAMAHA

Nicholson's

BIG THUNDER

• Muscle-bound 350cc 4-stroke with tough 6-speed transmission
• Handy reverse gear and convenient push-button electric start
• Long travel, race-winning front and rear suspension

\$9900* Does not include tax & title.
Per Month *On approved credit.

ATVs with engine sizes of 50cc or greater are recommended for use only by those aged 16 and older. Yamaha recommends that all ATV riders take an approved training course for safety and training information, see your dealer or call the ATV Safety Institute at 1-800-447-4700. ATVs can be hazardous to operate. For your safety, always wear a helmet, eye protection and protective clothing, never ride on paved surfaces or public roads, never carry passengers, never engage in stunt riding, riding and alcohol/drugs don't mix, avoid excessive speed, and be particularly careful on difficult terrain.

4405 JACKSON RD. ANN ARBOR
769-9815 / 1-800-825-5158
ASK FOR STEVE MARR
Mon., Tues., Wed., Fri. 10-6
Thurs. til 8, Sat. 10-4

WE ACCEPT VISA
MASTERCARD
AMERICAN EXPRESS
DISCOVER

SPIKER FORD-MERCURY

FORD-MERCURY FORD TRUCKS

LARGEST VOLUME FORD-MERCURY DEALERSHIP IN SOUTHEASTERN MICHIGAN FOR 26 CONTINUOUS YEARS

LEASE or BUY - SAVE TAXES NOW!!

BEAT THE SALES TAX INCREASE! - LAST DAY APRIL 30th - HURRY!

OVER 300 IN STOCK 1994 - FORDS, MERCURYS, FORD TRUCKS EVERY CAR & TRUCK MARKED DOWN TO THE LOWEST PRICES EVER

OPEN SATURDAY APRIL 30th. 10 AM TO 4 PM For this Super Tax Savings Sale

Example #1

'94 GRAND MARQUIS
Was \$24,145

\$20,301*
or 24 mo. lease for
\$309.44** mo.

Electric rear window, defrost, front & rear floor mats, group 2 power windows, power lock, group 1, group 2, power windows, power radio, antenna, aluminum entry, front/rear corner lamps, tilt wheel, AM/FM premium cassette, 4-speaker luxury light group, body-side paint stripe, leather-wrapped steering wheel, cast aluminum wheels, 4.6L V-6 engine, auto, O.D. trans., P215 74R15 WSW tires, remote keyless entry, power seats. Stock #6935.

Example #2

'94 PROBE
Was \$15,650

\$13,081.30*
or 24 mo. lease for
\$224.15** mo.

Dual electric remote mirrors, rear window defroster, 11 steering column convenience group, interval wipers, tinted glass, 2.0L DOHC I-4 engine, 5 speed manual transaxle, air conditioning. Stock #6010.

Example #3

'94 F150 4x2
Was \$14,005

\$11,397.56*
or 24 mo. lease for
\$199.99** mo.

XL trim, air bag, head/neck insulation package, AM/FM electronic stereo, clock, P235 75R15 XLB SW air seats, 4.9L EFI I-6 engine, 5 speed manual O.D. transmission, sliding rear window, Argent step bumper, cloth & vinyl bench. Stock #6034.

A & Z PLANS ARE EVEN LESS! See Spiker Ford-Mercury For Details

SPIKER FORD-MERCURY

FINE PREVIOUSLY OWNED VEHICLES - NO MONEY DOWN

TRUCKS TRUCKS TRUCKS	CARS CARS CARS
'92 DODGE RAM 250 VAN V-8 auto trans, air, power doors & locks \$10,999	'85 OLDSMOBILE CUTLASS CIERA BROUGHAM Leather trim, vinyl roof, loaded \$2,999
'93 FORD F150 PICK-UP Special truck, special price \$10,999	'89 TEMPO 4 DR All wheel drive, auto trans, super clean \$4,999
'92 AEROSTAR XLT Extended wagon, 7 passenger, power everything great for kids! \$13,999	'92 TEMPO GL 2 DR Loaded, all power, auto trans, low miles \$7,999
'91 EXPLORER 4x4 SPORT WAGON Auto trans, loaded, like new. All the toys \$14,999	'66 MUSTANG COUPE V8 auto trans, like new \$7,999
'92 EXPLORER XLT 4x4 WAGON Auto trans, air cond, full power, low low miles \$17,999	'90 THUNDERBIRD LX COUPE All the toys, great buy \$7,999
'93 EXPLORER 'EDDIE BAUR' 4x4 WAGON Leather & Flip Top, 9,800 miles \$20,999	

DISCLOSURE: *Plus tax, title, license and destination, includes factory retailer's 24 month Ford Motor Credit Closed End Lease with purchase option plus 4% monthly use fee. 6% on May 1st and 4% on Down Payment. Grand Marquis \$1500 down, TOTAL OF PAYMENTS - \$7723.88. PURCHASE OPTION OF \$13,771.20. F150 \$1100 down, TOTAL OF PAYMENTS \$9911.76. PURCHASE OPTION PRICE OF \$6,129.95. Probe \$644.88 \$1000 down and purchase option of \$614.00. Prior sales excluded. Total miles allowed 30,000. Anything over 30,000 equals 17¢ per mile. Lessee responsible for excess wear and tear.

SPIKER FORD-MERCURY

130 S. Milford Road, Milford
684-1715 or 963-6587

OPEN Monday & Thursday 'til 9 p.m.
Tuesday, Wednesday, Friday 'til 6 p.m.

FORD MERCURY

BUY OR LEASE
Selling Fords & Mercurys Since 1950

"Home of the Near Sighted Appraiser"

BRING US YOUR BEST DEAL... WE'LL MAKE IT BETTER

A, B, X, & Z PLANS WELCOME

SPIKER FORD-MERCURY

201 Auto Parts And Services

1977 CJ-7, doors and hardtop, \$250/best. (313)878-0033 after 6pm

BOB SAKS TOYOTA
Your Toyota Headquarters

You Wanted It - You Got It!

PICK YOUR TERM!

24 mos. - 30 mos. - 36 mos.

\$269.95* Same Payment '94 CAMRY LE

OR PRE-PAY FOR

24 Months	\$6216
30 Months	\$7770
36 Months	\$8324

NO CHARGE TO YOU!

Electric moonroof, remote CD player & 4 speakers, leather seats.

*Lease \$1500 down, 1st pymt \$275 sec dep tag & use tax, 15,000 miles per year, 10¢ per m.e. excess. Total obligation, payment's term.

BOB SAKS TOYOTA
35200 GRAND RIVER FARMINGTON HILLS
478-0500

OPEN SAT. 10-4

TOYOTA • MITSUBISHI • LEXUS of LAN
S. PENNSYLVANIA, LANSING • 394-6000 • 394-4000

234 Mini Vans

1989 AEROSTAR XLT Plus extended, low miles, loaded, warranty, \$8975 or best (517)546-7232 (517)546-0816.

1981 CARAVAN 27,000 miles, V-6, loaded, 4 wheel drive, \$13,900. (810)348-3492.

1991 CARAVAN. Auto, air, cruise, 7 passenger, built in child seats, new brakes/tires, superb cond. \$9500/best. (810)486-2840

1992 AEROSTAR Sport, loaded, exc. cond., 43,000 miles, 60,000 mile warranty, \$11,500. (313)878-5793 evens, weekends.

1994 ASTRO extended conversion van. Loaded, \$18,000. (517)548-3679.

235 Vans

1985 CHEVY Van, 700 or best offer. (517)548-1240 (517)548-1914.

1985 FORD Custom van. \$12,000. (517)223-3898.

1986 FORD F-150 van, \$2200/best. (810)229-7720 after 6pm

1986 FORD conversion, by Turle Top, 37,000 actual miles, fully equip. \$5000. (517)546-1961.

'89 DODGE CONV. VAN, auto., a/c, 4 capt. chairs. *6995

BRIGHTON FORD Discount Outlet 810-227-7253

'85 OLDS REGENCY BROUGHAM, triple burgundy, 40,000 actual miles. *5195

BRIGHTON FORD Discount Outlet 810-227-7253

1988 DODGE Ram 250 Conversion. 4 captain chairs, s/s 7 or 8. Tinted windows. Loaded. New tires & brakes. 1 owner. 112,700 my. miles. \$4700. Novi (810)659-5556.

BUY IT. FIND IT. SELL IT. TRADE IT. CLASSIFIED

1989 DODGE conversion, hi-top, TV, 318, 73,000 miles. \$9800. (313)878-2550

1989 FORD Club wagon XLT. V-6, loaded, good cond., 68,000 miles. \$9800. (810)348-4181.

1990 FORD-150 Econoline Conversion Van. Loaded. Low mileage. \$12,500. (810)227-3047.

1990 GMC Conversion. Loaded, low miles. A nice van! \$11,500. (810)227-8394.

1991 FORD E-150 cargo. Bought new in 1992, 28,000 miles, perfect cond., air, am/fm cassette, warranty. Blue book \$11,800. Sell for \$10,995. (810)486-1023.

1992 CHEVY G-20 Mark III conversion, Triple Crown. Full power, TV, VCR, 19,000 miles. Like new. \$16,500. (810)229-7779

1992 CHEVY pop-up camper 108 SG, sleeps 8, exc. cond., \$4100. (810)220-2823 after 6pm.

1992 GMC Conversion. Loaded, low miles. A nice van! \$11,500. (810)227-8394.

1991 FORD E-150 cargo. Bought new in 1992, 28,000 miles, perfect cond., air, am/fm cassette, warranty. Blue book \$11,800. Sell for \$10,995. (810)486-1023.

1992 CHEVY G-20 Mark III conversion, Triple Crown. Full power, TV, VCR, 19,000 miles. Like new. \$16,500. (810)229-7779

1992 CHEVY pop-up camper 108 SG, sleeps 8, exc. cond., \$4100. (810)220-2823 after 6pm.

1992 GMC Conversion. Loaded, low miles. A nice van! \$11,500. (810)227-8394.

1991 FORD E-150 cargo. Bought new in 1992, 28,000 miles, perfect cond., air, am/fm cassette, warranty. Blue book \$11,800. Sell for \$10,995. (810)486-1023.

1992 CHEVY G-20 Mark III conversion, Triple Crown. Full power, TV, VCR, 19,000 miles. Like new. \$16,500. (810)229-7779

1992 CHEVY pop-up camper 108 SG, sleeps 8, exc. cond., \$4100. (810)220-2823 after 6pm.

1992 GMC Conversion. Loaded, low miles. A nice van! \$11,500. (810)227-8394.

1991 FORD E-150 cargo. Bought new in 1992, 28,000 miles, perfect cond., air, am/fm cassette, warranty. Blue book \$11,800. Sell for \$10,995. (810)486-1023.

1992 CHEVY G-20 Mark III conversion, Triple Crown. Full power, TV, VCR, 19,000 miles. Like new. \$16,500. (810)229-7779

1992 CHEVY pop-up camper 108 SG, sleeps 8, exc. cond., \$4100. (810)220-2823 after 6pm.

1992 GMC Conversion. Loaded, low miles. A nice van! \$11,500. (810)227-8394.

1991 FORD E-150 cargo. Bought new in 1992, 28,000 miles, perfect cond., air, am/fm cassette, warranty. Blue book \$11,800. Sell for \$10,995. (810)486-1023.

1992 CHEVY G-20 Mark III conversion, Triple Crown. Full power, TV, VCR, 19,000 miles. Like new. \$16,500. (810)229-7779

1992 CHEVY pop-up camper 108 SG, sleeps 8, exc. cond., \$4100. (810)220-2823 after 6pm.

1992 GMC Conversion. Loaded, low miles. A nice van! \$11,500. (810)227-8394.

1984 HOLIDAY - Imperial. It has everything from generator to ice maker. \$20,000. 57,000 miles. (810)437-0167.

1987 ALLEGRO motor home. 24 1/2 ft., fully loaded, 16,000 miles, \$19,000. (313)227-0917, call after 6pm.

1982 JACO pop up camper 108 SG, sleeps 8, exc. cond., \$4100. (810)220-2823 after 6pm.

1990 GMC Conversion. Loaded, low miles. A nice van! \$11,500. (810)227-8394.

1991 FORD E-150 cargo. Bought new in 1992, 28,000 miles, perfect cond., air, am/fm cassette, warranty. Blue book \$11,800. Sell for \$10,995. (810)486-1023.

1992 CHEVY G-20 Mark III conversion, Triple Crown. Full power, TV, VCR, 19,000 miles. Like new. \$16,500. (810)229-7779

1992 CHEVY pop-up camper 108 SG, sleeps 8, exc. cond., \$4100. (810)220-2823 after 6pm.

1992 GMC Conversion. Loaded, low miles. A nice van! \$11,500. (810)227-8394.

1991 FORD E-150 cargo. Bought new in 1992, 28,000 miles, perfect cond., air, am/fm cassette, warranty. Blue book \$11,800. Sell for \$10,995. (810)486-1023.

1992 CHEVY G-20 Mark III conversion, Triple Crown. Full power, TV, VCR, 19,000 miles. Like new. \$16,500. (810)229-7779

1992 CHEVY pop-up camper 108 SG, sleeps 8, exc. cond., \$4100. (810)220-2823 after 6pm.

1992 GMC Conversion. Loaded, low miles. A nice van! \$11,500. (810)227-8394.

1991 FORD E-150 cargo. Bought new in 1992, 28,000 miles, perfect cond., air, am/fm cassette, warranty. Blue book \$11,800. Sell for \$10,995. (810)486-1023.

1992 CHEVY G-20 Mark III conversion, Triple Crown. Full power, TV, VCR, 19,000 miles. Like new. \$16,500. (810)229-7779

1992 CHEVY pop-up camper 108 SG, sleeps 8, exc. cond., \$4100. (810)220-2823 after 6pm.

1992 GMC Conversion. Loaded, low miles. A nice van! \$11,500. (810)227-8394.

1991 FORD E-150 cargo. Bought new in 1992, 28,000 miles, perfect cond., air, am/fm cassette, warranty. Blue book \$11,800. Sell for \$10,995. (810)486-1023.

1992 CHEVY G-20 Mark III conversion, Triple Crown. Full power, TV, VCR, 19,000 miles. Like new. \$16,500. (810)229-7779

1992 CHEVY pop-up camper 108 SG, sleeps 8, exc. cond., \$4100. (810)220-2823 after 6pm.

1992 GMC Conversion. Loaded, low miles. A nice van! \$11,500. (810)227-8394.

1991 FORD E-150 cargo. Bought new in 1992, 28,000 miles, perfect cond., air, am/fm cassette, warranty. Blue book \$11,800. Sell for \$10,995. (810)486-1023.

1992 CHEVY G-20 Mark III conversion, Triple Crown. Full power, TV, VCR, 19,000 miles. Like new. \$16,500. (810)229-7779

1992 CHEVY pop-up camper 108 SG, sleeps 8, exc. cond., \$4100. (810)220-2823 after 6pm.

1992 GMC Conversion. Loaded, low miles. A nice van! \$11,500. (810)227-8394.

1984 CHEVY Coupe, street rod, 350 engine, 350 hydromatic trans., lots of extra parts, \$3500. (810)437-2690

1984 CHEVY long box, rebuilt 350 turbo, low mileage, southern truck, \$3500/best. (313)878-5273 after 5pm.

1985 BUICK Electra 225, have two, one 50,000 actual miles. Also three 1957 Buick Century, 1975 Caprice convertible, 1969 Lincoln Mark III. Best offer. (517)546-1961.

1986 CHRYSLER 300 Convertible. California car, \$10,000 or best offer. (810)685-8100.

1987 CAMARO. Over 600hp, professionally built, clean & fast. \$5500/best. (517)546-3138

1987 PONTIAC Firebird, 326 V-6, auto trans, 64,000 miles. Near perfect. \$8500. (810)229-7779

1989 CAMARO V-8, 5 speed, runs good, needs body work \$1500/best. (517)548-0801

1989 GTO. Newer motor & trans. \$1500/best. (810)227-0841

1974 CHEVY Impala, Southern car, exc. cond., (313)632-7448.

1978 CORVETTE Silver Anniversary Model, 350 auto, many new parts. \$6950/best. (313)878-3346.

1978 TRANS Am. Looks and runs great. \$4,500. (517)546-1453.

1978 TRIUMPH Spitfire, 1500. Convertible or hardtop, new clutch, brakes, dual exhaust, heater, Panasonic stereo, alarm & more. Looks & drives great. Winter stored. Corvette yellow. \$4500. (810)227-1180

1982 CORVETTE Silver & blue. 350 crossfire, mirrored T-tops, CD cassette. 16K original miles. Pristine cond. (810)437-0550.

1984 CORVETTE. All original, stored winters, 35,800 miles. \$12,500. (810)632-6277.

1984 FORD Country Squire wagon, air, stereo, hitch. \$1700. (810)486-1139

1984 MUSTANG GT 50, too much new to list, tops, loaded, looks & runs exc. Stored winters. \$3600. (517)548-3758.

1984 CHEVY New Yorker. 2.2 turbo, leather interior, all options. Nice cond. High miles. \$1700. (810)227-9579 evenings.

1984 CHEVY New Yorker. 2.2 turbo, leather interior, all options. Nice cond. High miles. \$1700. (810)227-9579 evenings.

1984 CHEVY New Yorker. 2.2 turbo, leather interior, all options. Nice cond. High miles. \$1700. (810)227-9579 evenings.

1984 CHEVY New Yorker. 2.2 turbo, leather interior, all options. Nice cond. High miles. \$1700. (810)227-9579 evenings.

1984 CHEVY New Yorker. 2.2 turbo, leather interior, all options. Nice cond. High miles. \$1700. (810)227-9579 evenings.

1984 CHEVY New Yorker. 2.2 turbo, leather interior, all options. Nice cond. High miles. \$1700. (810)227-9579 evenings.

1984 CHEVY New Yorker. 2.2 turbo, leather interior, all options. Nice cond. High miles. \$1700. (810)227-9579 evenings.

1984 CHEVY New Yorker. 2.2 turbo, leather interior, all options. Nice cond. High miles. \$1700. (810)227-9579 evenings.

240 Automobiles Over \$1,000

1978 LINCOLN Continental. 75,000 miles. \$1350. (810)221-1258.

1978 TRIUMPH Spitfire, 1500. Convertible or hardtop, new clutch, brakes, dual exhaust, heater, Panasonic stereo, alarm & more. Looks & drives great. Winter stored. Corvette yellow. \$4500. (810)227-1180

1979 CAMARO Z-28. 350, 4 speed, black on black, mini cond., stored 10 yrs., 25,000 original miles, best of everything. \$5,500/best. (810)437-2941.

1979 CAMARO. \$1500 or best offer. (810)348-0234.

1982 LINCOLN Mark V, sunroof, low miles. Florida car, \$800/best. (810)632-5046.

1983 CADILLAC Fleetwood. Loaded, white, exc. body & mechanical. New tires, 1 owner. \$3900. (810)229-5306.

1983 OLDSMOBILE Delta 88. Great transportation. \$1,400. (313)887-9463.

1984 BUICK Park Ave. Loaded. Very clean. 1 owner. \$2450. (810)632-7355.

1984 CHRYSLER New Yorker. 2.2 turbo, leather interior, all options. Nice cond. High miles. \$1700. (810)227-9579 evenings.

1984 CORVETTE. All original, stored winters, 35,800 miles. \$12,500. (810)632-6277.

1984 FORD Country Squire wagon, air, stereo, hitch. \$1700. (810)486-1139

1984 MUSTANG GT 50, too much new to list, tops, loaded, looks & runs exc. Stored winters. \$3600. (517)548-3758.

1984 CHEVY New Yorker. 2.2 turbo, leather interior, all options. Nice cond. High miles. \$1700. (810)227-9579 evenings.

1984 CHEVY New Yorker. 2.2 turbo, leather interior, all options. Nice cond. High miles. \$1700. (810)227-9579 evenings.

1984 CHEVY New Yorker. 2.2 turbo, leather interior, all options. Nice cond. High miles. \$1700. (810)227-9579 evenings.

1984 CHEVY New Yorker. 2.2 turbo, leather interior, all options. Nice cond. High miles. \$1700. (810)227-9579 evenings.

1984 CHEVY New Yorker. 2.2 turbo, leather interior, all options. Nice cond. High miles. \$1700. (810)227-9579 evenings.

1984 CHEVY New Yorker. 2.2 turbo, leather interior, all options. Nice cond. High miles. \$1700. (810)227-9579 evenings.

1984 CHEVY New Yorker. 2.2 turbo, leather interior, all options. Nice cond. High miles. \$1700. (810)227-9579 evenings.

1984 CHEVY New Yorker. 2.2 turbo, leather interior, all options. Nice cond. High miles. \$1700. (810)227-9579 evenings.

1984 CHEVY New Yorker. 2.2 turbo, leather interior, all options. Nice cond. High miles. \$1700. (810)227-9579 evenings.

1984 CHEVY New Yorker. 2.2 turbo, leather interior, all options. Nice cond. High miles. \$1700. (810)227-9579 evenings.

1984 CHEVY New Yorker. 2.2 turbo, leather interior, all options. Nice cond. High miles. \$1700. (810)227-9579 evenings.

1985 PONTIAC 6000 LE, power windows, air, V-6, AME 5 star rims, good shape, \$1,200. (810)437-2308, after 4pm.

1986 ACURA Integra LS. 5 speed, 5 dr., gold, great cond. New brakes, tires, clutch. 96K. \$3,400. (810)305-8927.

1986 CADILLAC Cimarron. Loaded, \$2900 (517)548-1240 (517)548-1914.

1986 DODGE Lancer Turbo, loaded, exc. cond. 74,000 miles, \$2400. (810)227-5688.

1986 FORD Thunderbird Turbo Coupe, loaded, mini cond. \$2950 or best offer. (810)486-3677.

1986 FORD T-Bird. V-8, with most options, well maintained, high miles, fresh transmission. \$1995. (810)227-3105.

1986 FORD Crown Victoria station wagon. Ar., runs good. \$1500. (810)349-1853

1986 GRAND Marquis, loaded, 5.0 E.F.I., 4 speed auto overdrive, 86K runs/drives exc. Burgundy, \$2100. (810)220-0607

1986 GRAND Marquis LS. Loaded. 93,000 miles. No Michigan winters. \$4200/best. (313)777-0688.

'88 CHEV. CORSICA 4 DR., burgundy & silver, loaded. *3575

BRIGHTON FORD Discount Outlet 810-227-7253

'87 ESCORT LIFTBACK, red, runs, drives good. *2375

BRIGHTON FORD Discount Outlet 810-227-7253

'90 ESCORT, black, power, stereo, 5 speed. *2795

BRIGHTON FORD Discount Outlet 810-227-7253

'92 CHEV. LUMINA, V6, loaded, 4 door. *7995

BRIGHTON FORD Discount Outlet 810-227-7253

'92 FESTIVA, power steer, p. brakes, 25K. *4995

BRIGHTON FORD Discount Outlet 810-227-7253

'86 OLD CUSTOM CRUISER, 9 pass. wagon, loaded, low miles. *3695

BRIGHTON FORD Discount Outlet 810-227-7253

Get Your BEST SHOT at Dick Scott DODGE DODGE

FINAL WEEK TO BEAT THE TAX INCREASE!

GET YOUR BEST SHOT AT THE AREA'S LARGEST VAN CONVERSION DEALER!

FEATURING NEW 1994 CONVERSION VANS BY:

- Centurion
- Transamerica
- Mark III
- Cadillac Coach



SAVE UP TO \$8,000

2.9% APR Financing Available

LEASE SPECIALS

NEW 1994 INTREPID



16" alloy wheels & touring group, power deck lid release, 4 door, automatic, air, cloth buckets, rear defogger, stereo cassette, floor mats, cruise, power windows/locks, much more. \$94782.

Lease for \$259.62* per mo.

NEW 1994 DODGE VIPER



Available For Immediate Delivery!

Conveniently located at the corner of Ann Arbor Rd. and Main St. in Plymouth!

Dick Scott DODGE

No Reasonable Offer Refused!

Free Tank of Gas with Every New Car Purchase. 684 Ann Arbor Rd. 1 1/2 miles off I-275 Plymouth

451-2110 962-3322

OUT OF TOWN CALLS ACCEPTED

*Payment based on 30 month lease with approved credit. Dual air conditioning, 1st mo. payment \$250 exc. dep. license & tit. fee use tax not incl. Capitalized cost reduction Intrepid \$1850. Rebates where applicable to dealer. Lessee responsible for insurance and maintenance. Vehicle may be purchased at price determined at lease signing. Total of payments (pay ment x 30). Mileage for lease term 30K miles. 12¢ per mile over 30K miles.

FUN IN THE SUN



LEBARON GTC CONVERTIBLE Including: V-6, auto., air, tilt, cruise, power windows, power locks, power driver's seat, power mirrors, AM/FM cassette,

DON'T MISS THIS FINAL OPPORTUNITY TO SAVE THOUSANDS BEFORE THE NEW SALES TAX INCREASE!

HURRY IN!

★ ★ ★ ★ ★ **BUY NOW AND SAVE THOUSANDS!** ★ ★ ★ ★ ★

LAST WEEKEND! BEAT THE SALES TAX INCREASE! LAST WEEKEND!

NEW CAR SPECIALS NEW CAR SPECIALS NEW CAR SPECIALS NEW CAR SPECIALS



1994 CAMARO
V-6, 5 spd., dual air bags, AM/FM stereo & more. Stk #incoming
\$12,989 or **\$288** mo.



1994 GEO PRIZM
Air, 5 spd., AM/FM stereo, power steering, rear defog & more. Stk #303
\$11,659 or **\$147** mo.



1994 CAVALIER
Anti-lock brakes, power locks, 5 spd., cloth buckets & more. Stk #299
\$7,659 or **\$167** mo.



1994 GEO METRO
5 spd., AM/FM stereo, rear defog, floor mats & more. Stk #incoming-5 to choose from
\$6,179 or **\$151** mo.



1994 C-1500 W/T
V-8, 5 spd., cloth bench, rear anti-lock brakes & more. Stk #4224
\$11,159 or **\$241** mo.



1994 ALUMINA MINI
V-6, 5 spd., steering, cruise control, 7 passenger & more. Stk #4462
\$16,189 or **\$281** mo.

PRE-OWNED VEHICLES ARE EASY TO FIND!!!
AT 3 CONVENIENT LOCATIONS!
COUPON SPECIAL!

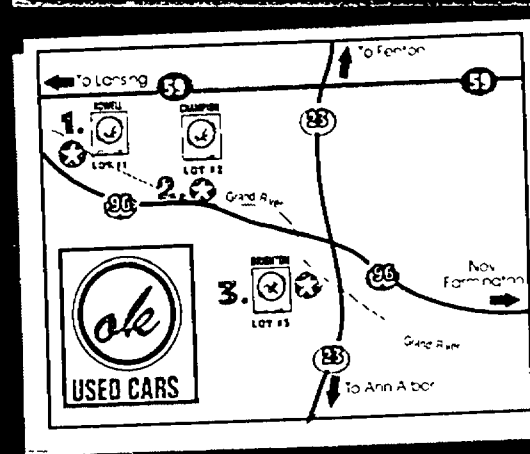

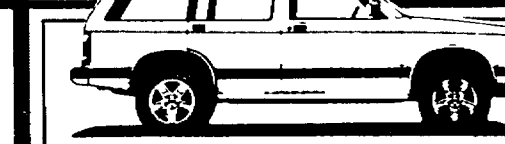

1994 ASTRO VAN
V-6, automatic, air, AM/FM stereo & much more. Stk #4214
\$14,860 or **\$279** mo.



1994 S-10 BLAZER
4x4, V-6, auto, air, tilt steering, cruise & much more. Stk #4097
\$18,279 or **\$298** mo.

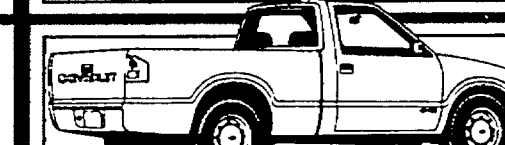

1994 SILVERADO EXT. CAB
V-8, auto, air, bucket seats, loaded. Silverado Stk #4284
\$18,495 or **\$342** mo.



1994 S-SERIES TRUCK
5 spd., cloth bench, AM/FM stereo & more. Stk #4500X
\$7,995 or **\$166** mo.

CHAMPION BODY & PAINT CENTER
NOW OPEN SATURDAY 8 TO 4
• DOWNDRAFT PAINT BOOTH & BAKE OVEN
• WE REPAIR ALL MAKES AND MODELS
• LIMITED LIFETIME WARRANTY
• ASK ABOUT OUR FREE LOANER PROGRAM
ONE HUNDRED DOLLAR DISCOUNT COUPON
Minimum \$1000 repair. Present coupon at time of write-up. Expires 5/1/94.

1-800-800-6930
HOWELL USED CARS
904 E. Grand River, Howell, MI

517-545-8800
CHAMPION CHEVY-GEO
5000 E. GRAND RIVER, HOWELL, MI

810-227-0616
BRIGHTON USED CARS
331 Grand River, Brighton, MI

'88 RANGER \$2477 or '67 Mo.	'88 TRACER \$2488 or '67 Mo.	'89 LEMANS \$2977 or '69 Mo.	'90 FESTIVA \$3488 or '71 Mo.
'86 F150 \$3977 or '129 Mo.	'88 SUNBIRD GT \$3988 or '107 Mo.	'90 CALAIS \$3999 or '82 Mo.	'87 RANGER 4X4 EXT. \$4977 or '162 Mo.
'90 VOYAGER \$4988 or '102 Mo.	'91 S10 PICKUP \$4999 or '91 Mo.	'88 TOYOTA 4X4 \$5477 or '148 Mo.	'88 D100 4X4 \$5988 or '162 Mo.
'89 CAMARO \$5999 or '139 Mo.	'89 CUTLASS INT'L \$5999 or '139 Mo.	'90 SUNBIRD \$5999 or '122 Mo.	'91 BERETTA \$5999 or '109 Mo.
'92 METRO \$5999 or '96 Mo.	'88 RANGER 4X4 \$6477 or '150 Mo.	'91 LASER RS \$6988 or '126 Mo.	'90 F150 \$7477 or '153 Mo.
'91 GRAN PRIZ \$7488 or '136 Mo.	'93 CAVALIER \$7499 or '119 Mo.	'91 LUMINA \$7977 or '145 Mo.	'92 VOYAGER SE \$8988 or '144 Mo.
'90 RANGER \$8999 or '143 Mo.	'92 TRACKER 4X4 \$9477 or '152 Mo.	'92 F150 \$9988 or '160 Mo.	AND HUNDREDS MORE TO CHOOSE FROM!

'85-93 FORD F150 10 to choose from \$3995 or '139 Mo.	'85-93 DODGE CONVERSION VAN FROM \$3995 or '139 Mo.	'85-93 CHEVY ASTRO 8 to choose from \$3995 or '139 Mo.	'89 CHEVY ASTRO \$4495 or '109 Mo.
'91-93 CHEVY CORSA LT 2 to choose from \$4995 or '109 Mo.	'91-93 PONTIAC SUNBIRD 8 to choose from \$5995 or '99 Mo.	'86 FORD BRONCO XLT 12 to choose from \$5995 or '159 Mo.	'91-93 CHEVY CAVALIER 8 to choose from \$6995 or '159 Mo.
'86 CADILLAC FLEETWOOD \$6995 or '159 Mo.	'93 CHEVY S-10 3 to choose from \$7995 or '179 Mo.	'90 DODGE DAYTONA ES \$7995 or '149 Mo.	'91-93 CHEVY CORSA 8 to choose from \$7995 or '179 Mo.
'91-93 GEO TRACKER 4x4 FROM \$7995 or '179 Mo.	'91 CHEVY LUMINA \$7995 or '159 Mo.	'91 CHEVY BERETTA \$7,995 or '179 Mo.	'92 PONTIAC GRAND PRIX LS \$8995 or '169 Mo.
'92 OLDS ACHEVA 2 to choose from \$8995 or '189 Mo.	'93 PONTIAC GRAND AM 18 to choose from \$8995 or '184 Mo.	'93 CHEVY S-10 PU \$8995 or '189 Mo.	'91-93 OLDS ACHEVA 4 to choose from \$8995 or '189 Mo.
'91-94 CHEVY 1500 PICK UP 12 to choose from \$10,995 or '199 Mo.	'92 OLDS EIGHTY-EIGHT \$11,995 or '209 Mo.	'90 JEEP WRANGLER 4X4 \$12,995 or '259 Mo.	'91 PONTIAC SUNBIRD CONVERTIBLE \$13,495 or '259 Mo.
'92 PONTIAC GRAND PRIX B44 PKG. \$14,995 or '259 Mo.	'93 CHEVY LUMINA ELPO. 4 to choose from \$14,995 or '269 Mo.	'92-93 CHEVY 1500 4x4 \$16,995 or '299 Mo.	AND HUNDREDS MORE TO CHOOSE FROM!

'86 F150 \$3995 or '109 Mo.	'88 BUICK REGAL \$4995 or '129 Mo.	'87 CHEVY BEAUVILLE \$5995 or '169 Mo.	'90 GEO PRIZM \$5995 or '119 Mo.	'91 BUICK SKYLARK \$5995 or '109 Mo.
'92 CHEVY CORSA LT \$5995 or '99 Mo.	'89 FORD RANGER \$5995 or '139 Mo.	'89 CUTLASS CIERA INTERNATIONAL \$5995 or '149 Mo.	'91 DODGE DYNASTY LE \$6995 or '111 Mo.	'92 PLYMOUTH ACCLAIM \$6995 or '119 Mo.
'91 GEO TRACKER CONVERTIBLE 4x4 \$7480 or '139 Mo.	'90 OLDS CUTLASS SUPREME \$7995 or '149 Mo.	'91 BUICK LESABRE \$8495 or '165 Mo.	'91 PONTIAC GRAND PRIX LE \$8495 or '159 Mo.	'92 GEO STORM \$8495 or '149 Mo.
'91 CUTLASS SUPREME SL \$8995 or '155 Mo.	'93 CHEVY CAVALIER \$9995 or '169 Mo.	'93 PONTIAC GRAND AM 10 to choose from starting at \$9995	'91 F150 4X4 \$11,250 or '199 Mo.	AND HUNDREDS MORE TO CHOOSE FROM!

FREE CREDIT APPLICATION!
AT CHAMPION CHEVY-GEO EVERYBODY RIDES!

GOOD CREDIT BAD CREDIT NO CREDIT

☐ New Car ☐ Used Car

Mail To: Champion Chevrolet
5000 E. Grand River
Howell, MI 48843

Name _____ D.O.B. _____
Address _____ City, State _____
Zip _____ Phone () _____
S.S.# _____ Work () _____
Signature _____

This Authorizes Dealership To Run A Credit Check.

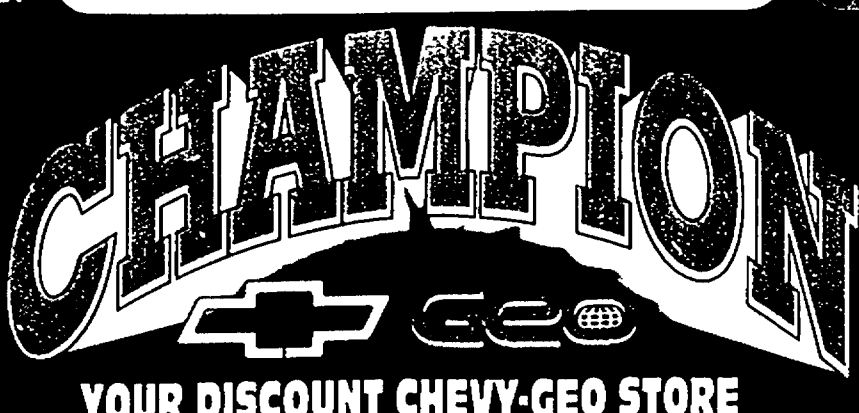

YOUR DISCOUNT CHEVY-GEO STORE

Special Sale Hours This Week Only!
SALE HOURS:
Monday - Friday:
9a.m. - 9p.m.
Saturday:
9a.m. - 4p.m.
517-545-8800
510-227-0616
5000 E. GRAND RIVER AT EXIT 141-1-96

Through the Generations



Supplement to The South Lyon Herald • Milford Times • Northville Record • Novi News

HOMETOWN
Extra
NEWSPAPERS

Tips for sufferers and their families

By Sharon Williams
Copley News Service

Alzheimer's disease might strike only one elderly member of a family. But, it leaves many victims.

The neurodegenerative disorder itself causes irreversible memory loss and deterioration of intellectual and behavior functions to approximately 4 million Americans — most of them over age 65.

To their loved ones, Alzheimer's brings on months — and sometimes years — of anxiety, depression, anger and endless responsibilities as the father, mother, sister or brother they once knew slowly slips away in an uncontrollable, unpredictable way.

Indeed, there is no known cause or cure for this most common form of dementia, although some symptoms can be treated with medication.

Additionally, more than 100,000 adults die each year from Alzheimer's disease, making it the fourth leading cause of death among adults after heart disease, cancer and stroke, according to the Alzheimer's Disease Cooperative Study of the University of California at San Diego.

The statistics are bleak and the facts somber. But, when a family member is afflicted, there are ways to cope with the challenges that lie ahead.

One of the smartest moves for both patient and caregiver is to get a diagnosis from a competent physician — preferably one who specializes in treating the aged and who knows how to handle many of the symptoms associated with Alzheimer's disease.

From there, it's vital to gain an understanding of what lies ahead. If one knows what to expect, and can recognize the symptoms of progression, the changes that Alzheimer's brings at varying rates won't seem as mysterious and alarming as they might otherwise.

Alzheimer's causes a gradual deterioration of nearly all mental functions. Sufferers usually begin by experiencing bouts of forgetfulness such as misplacing their keys or forgetting names of acquaintances they once remembered in a snap.

These episodes usually are followed by more severe memory loss and learning difficulties. Sufferers may, for instance, forget to turn off the stove, or find they can't remember the month or even year.

At its worst, Alzheimer's causes disorientation, personality and mood changes. Those with the disease become suspicious and misidentify people they once knew well and get lost in familiar surroundings. Some grow to be agitated, paranoid and withdrawn.

Once a caregiver gains an understanding of Alzheimer's,

HOW ENZYMES ACT IN ALZHEIMER'S

A protein fragment called beta amyloid is a suspected culprit in Alzheimer's disease. Brain tissue in Alzheimer's patients is full of dense plaques containing millions of these fragments. Some scientists believe that the disease occurs when beta amyloid is not properly sliced by an enzyme.

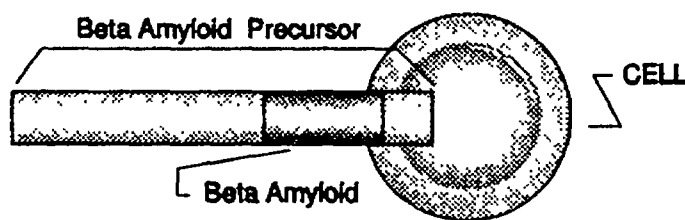

The beta amyloid fragment is partly inside and outside the cell membrane.

Healthy person

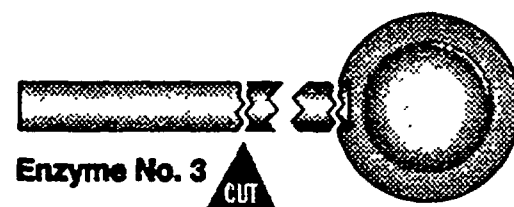
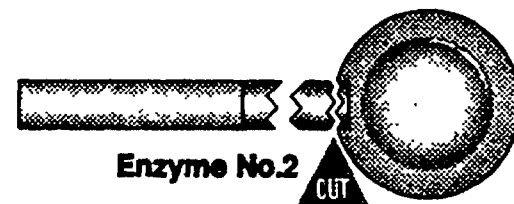
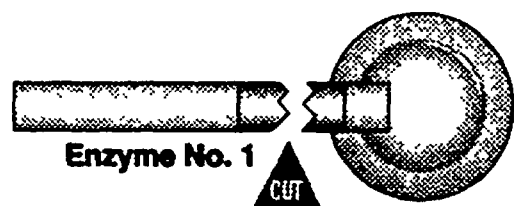

Normal disintegration

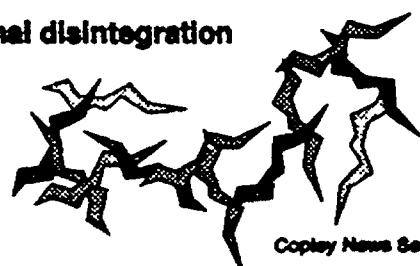

Copley News Service

Normally, one enzyme clips the fragment at midpoint. But in Alzheimer's patients, this action is somehow blocked, allowing the intact fragment to merge with other fragments, and, eventually, to form plaques.

In all individuals, a second enzyme cuts the fragments from the cell wall.

A third enzyme slices the fragment away from the rest of the precursor. Alzheimer's drugs may be developed to block this action, thus preventing formation of plaques.

SOURCE: George Glenner

Person with Alzheimer's

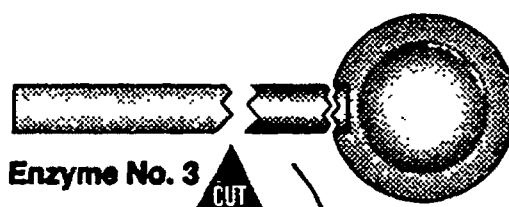
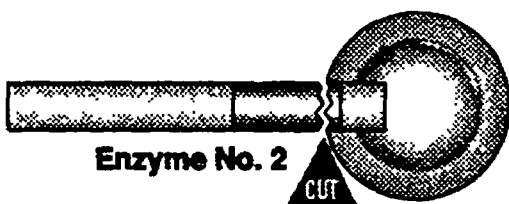
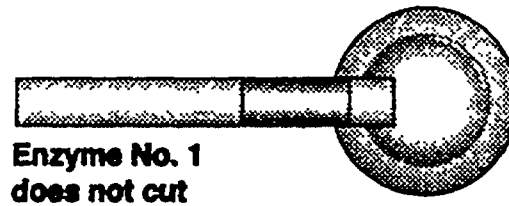

Plaque formation

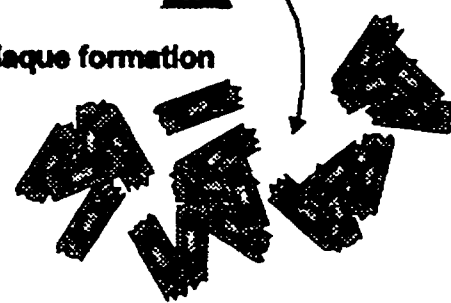

Keep medications, for example, in special compartmentalized cases that designate what day and what pill, and install night lights along main lines of traffic for easy orientation in darkness.

Other recommendations include turning down settings on the water heater, thermostat or faucets so that hot water won't scald skin, making sure smoke alarms are in top condition and removing handles from gas stoves to prevent burns or fire. If portable heat is necessary, purchase units with safety grills.

• Take a day off: The caregivers of Alzheimer's victims carry a burden of unrelenting responsibilities.

Adult day care centers can help, however, by providing nursing, recreational and medical services and meals for elderly patients for a few hours or even a day. Thus, family members can get a much-needed respite from the never-ending duties.

• Enlist help: Since caring for an Alzheimer's victim often is an around-the-clock job, it's smart — and essential — to hire a helping hand.

Maids, adult sitters, visiting nurses, physical therapists and delivery service personnel who will bring groceries and medication to the door are among the many profes-

sionals ready and willing to handle some of the daily chores. And, taxi services and vans for the handicapped can help make getting around town a safer and more enjoyable experience for Alzheimer's patients.

• Join a support group: Alzheimer's disease puts stress and pressure on families, but support and therapy groups, such as the Alzheimer's Association (919 N. Michigan Ave., Suite 1000, Chicago, IL 60611-1676), are there to help them down the long road ahead.

Books and magazine also can provide vital support and information. New titles include "Facing Alzheimer's: Family Caregivers Speak" by Patricia Brown Coughlan (Ballantine/Health), and "Alzheimer's Disease: A Guide for Families" by Lenore S. Powell with Katie Courtice (Addison Wesley; 1993).

Additionally, several medications to treat Alzheimer's disease are now in development. These include drugs that prevent degeneration of neural activity, and calcium channel blockers which have been shown to improve memory in older animals, according to the Alzheimer's Disease Cooperative Study.

Thus, it's vital for caregivers to never give up hope, even when the prognosis looks grim.

he or she will be better prepared to help his or her loved one through their illness — and more able to cope with the disease himself or herself.

Additional measures to consider include:

• Stick to the familiar: Alzheimer patients usually do best with settings and schedules that are consistent and constant, say experts.

Thus, it's smart to stick with a predictable, established routine that includes proper medication, moderate physical and social activity, and to allow those with Alzheimer's to live at home — or somewhere that's familiar and comfortable — for as long as possible.

• Keep it simple: Forgetfulness is among the first symptoms Alzheimer victims experience, so keeping a home familiar and welcoming can prove challenging.

Survival tips include prominently displaying, easy-to-read clocks and calendars, photographs and other familiar objects, and using checklists, appointment books and diaries to keep track of the daily itinerary.

Away from home, identification bracelets and ID cards can prove virtual lifesavers if an Alzheimer sufferer becomes lost and disoriented — and can't find his or her way.

• Make home a safe place: Accidents send thousands of mature adults to the hospital each year, so it can really pay to take some precautions when Alzheimer's Disease enters the game.

Total Personalized Care for the **Elderly**



We Provide Constant Medical Supervision

- Country Living •
- 24-hour Supervision •
- Physician On Call •
- Medicine Monitored •
- Laundry •
- Activities •
- Meals and Snacks •
- Affordable Rates •
- Family Atmosphere •
- Fully Licensed and Insured •

Winterwood
ESTATES
(810)
632-7760



Where can a family turn for help?

Caring for the elderly is an extremely difficult task and can produce an enormous drain on a family's emotions. To maintain a dignified life-style in a home environment would bring peace of mind to everyone concerned.

WINTERWOOD ESTATES is an answer!

Our care is as personal as a family can make it. The family atmosphere encourages the residents to function normally and to accept their new home with open arms -- not hostility.

We are an **excellent alternative to a nursing home**. We are a family unit offering a stable environment on which people can depend. Our homes are small (6-8 residents) and provide a secure and stimulating home atmosphere with warm support and individual care.

WHO IS WELCOME IN OUR HOMES?

Our homes are open to the elderly who may be experiencing memory loss or confusion, physical impairment, or need more supervision and personal care than you can provide. Our emphasis is always on remaining abilities rather than limitations.

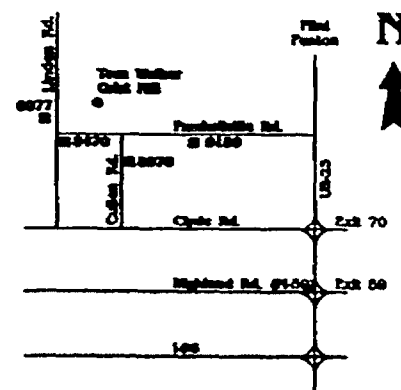

Our homes are located in the historic Village of Parshallville. We are 15 miles north of Brighton, and 20 miles south of Flint.

Looking good in the golden years

By Alison Ashton

Copley News Service

Whether you're 16 or 60, you want to look good. And now, more than ever, seniors are taking steps to create an outward appearance that reflects how vital they feel inside.

Look through the pages of almost any magazine and you'll see mature models in their 50s and 60s who project a positive image of aging — energetic, active and looking good. Forward-thinking retailers, such as Nordstrom, use models of all ages in their catalogs; after all, it's their older customers who have the most resources to buy upmarket clothes and cosmetics.

Looking good — at any age — is a matter of care and attention.

SKIN CARE

Think of healthy skin as a clean palette, and the sooner you start taking care of it, the better.

A balanced diet and regular exercise are essential for a glowing complexion. So is regular cleansing that pampers skin without being too harsh.

Be sure to cleanse skin morning and night, but use gentle, nondrying products, such as superfatted soaps or cleansing creams. Squeaky-clean skin is skin that's too dry.

Beware of astringents, which contain a lot of alcohol and can be very drying. If necessary, shop for an alcohol-free toner.

Also use a moisturizer twice a day. You can use a lighter product before applying makeup in the morning and a richer moisturizer in the evening.

Exfoliating is one way to slough off dead skin cells and revitalize a complexion. However, like anything else, be gentle — a little goes a long way. A soft sponge, a little exfoliant and a light touch are all you need.

Another basic — for men as well as women — is regular use of sunscreen. Sun exposure, along with heredity, is the main culprit when it comes to aging skin. Use a sunscreen with high sun protection factor (SPF), and apply it on any exposed skin (including ears, hands, back of the neck). It's also a smart idea to wear a hat out in the sun.

Retin-A was in the news several years ago for its ability to reduce fine lines and wrinkles, but its side effects — increased photosensitivity, redness, peeling skin — made it a less-than-perfect option.

Now a relatively new product, glycolic acid, is available in some over-the-counter products (Avon and Murad are two companies that have them; for a stronger dose, consult a dermatologist). Glycolic acid is a naturally occurring substance derived from the sugar-cane plant, and it's effective on fine lines and wrinkles, as well as age spots.

MAKEUP AND HAIR

Inappropriate makeup colors look bad, no matter what your age. But skin tones do get paler with age, so what worked for you 10 years ago might not look best now.

If you're not confident about makeup, consult books such as "Look Like a Winner After 50" by Jo Peddicord (NWP).

Experiment at the cosmetics counter to



Paying attention to hair, makeup and wardrobe means looking good at any age.

find the best shades of foundation, blush and eye makeup. Colors should blend naturally with your skin tones.

Opt for cosmetics with a matte finish, and remember that oily products and iridescent eye shadow accentuate wrinkles. Use shades of rose on lips and cheeks to perk up a pale complexion, as well as soft shades of mauve and fawn on the eyes.

It's also invigorating to keep your hairstyle up to date. Work with a hairstylist to find the most flattering shape. Whether

you prefer your hair long or short, keep it well maintained with regular trimming.

Does she or doesn't she? Well, maybe. Women with cool undertones to their skin look wonderful in shades of ash blond or ash brown hair; those with warm undertones should opt for golden blonds and browns. Dark shades, depending on your skin tone, can be tricky; they have a tendency to enhance facial lines.

You may even decide not to color your hair at all. Shades of gray and vibrant white

can be very flattering. Use shampoos and conditioners formulated for gray and white hair to prevent a yellow or brassy cast.

FASHION SAVVY

Like your skin, the rest of your body changes with age. You may not lose or gain any weight, but the way it's distributed on your body can shift. Here again, what fit well and looked good 10 years ago might not fit right now.

The first step is to choose clothing in flattering colors, which, says Peddicord, is a matter of choosing between warm and cool shades. Drape swatches of blue red and warm red around your shoulders. Which looks better? If the blue red is more flattering, look for clothes with "cool" undertones. Otherwise opt for warmer tones.

Also pay attention to how clothes fit, altering them as necessary and keeping in mind that figure flaws are easy to camouflage. For example, wearing darker shades below the waist visually slims a plump midsection.

If you suffer from arthritis, which can make getting dressed a painful chore, look for ways to make it easier. Instead of buttons, choose garments with snaps or fabric fasteners. Zippers should have a large tab, and elastic-waist pants are easy to pull on.

COSMETIC SURGERY

Cosmetic surgery is a booming industry — among all age groups. Older patients — both male and female — usually have procedures that will reduce signs of aging. That means face and neck lifts and eyelid surgery to tighten loose skin, or collagen implants, chemical peels or dermabrasion to reduce fine lines and wrinkles.

You should consult a board-certified plastic surgeon and ask to see before-and-after pictures for procedures similar to what you are considering.

Be forthcoming with your goals and expectations — a good surgeon will tell you if they are realistic.

It also is crucial to give a complete and accurate medical history, letting the surgeon know about any medications (including aspirin and other over-the-counter drugs) you are taking.

FOR MEN

Toupee or not toupee? Most men hate losing their hair; most women don't really understand why. After all, one year People magazine named a very bald Sean Connery the sexiest man alive. Connery might don a toupee for a movie role, but never in real life (he also has noted that Mikhail Gorbachev, the bald former leader of the Soviet Union, was probably a pretty sexy guy).

Other notables with a naked pate include actor Ben Kingsley and, of course, Michael Jordan.

While balding in men and thinning hair in women is largely hereditary, poor diet and chemotherapy or radiation treatments also can contribute to hair loss. Books like "What You Can Do About Chronic Hair Loss" by Nancy Burning (Dell) outline treatments, from drugs (like minoxidil) to hairpieces to surgical techniques.

Northville Professional Center

The Professional Offices at 332 E. Main St. are available to you, and your family and friends; New patients are always welcome.

NORTHVILLE PHYSICAL THERAPY & REHABILITATION:

Dennis Engerer, P.T., and his staff of experienced professionals specialize in therapeutic evaluation and comprehensive treatment plans of musculoskeletal and neurological problems. Appointments are flexible, with the office open Monday through Saturday. Insurance welcome. Call 349-3816 for an appointment.

GARY D. GREELY D.D.S., P.C.:

Dr. Gary D. Greely is a graduate of the University of Michigan School of Dentistry. His office provides experienced, comprehensive and comfortable dental care for all members of the family, children through geriatric patients. The office uses state of the art sterilization methods, and accepts most dental plans. Appointments are flexible; Call 349-1616 for an appointment.



VCR
Tape
Available



**She Doesn't Need a Nursing Home
Just a Little Assistance**

ABINGTON MANOR

\$875 per month

**A Luxury Senior Apartment Community
Offering Independent and Assisted Living.**

*Rent Includes:

- Housekeeping • Laundry
- Utilities • Continental Breakfast
- 24 Hour Staffing
- Daily Activities
- Scheduled Transportation

ABINGTON MANOR

37501 Joy Road Southwest Corner of Newburgh

Westland • **451-1155**



Care Memorial Society

Making a difference for thousands of Michigan families

We have made a great difference in the lives of thousands of families. For years, Michigan families had very few options as far as funeral service providers were concerned. In an emergency situation most families called the local traditional funeral home and contracted for products and services at the worst possible time in their lives.

At those times in our lives we need directors to guide us because so many of us are mentally and emotionally unable to make sound business decisions.

There had to be a better way! Today there are alternatives available.

Care Memorial Society is licensed with the state of Michigan # 3401000633 as a pre-paid funeral seller/provider. Our logo and slogan is "Because We Care"—and we do.

Today we can assist you in making these difficult decisions under the best possible circumstances.

We provide a clear path for your family to follow, when it may seem that little else is clear. Your wishes can be followed to the letter. By virtue of the fact that we use a guaranteed price agreement, the cost for these arrangements cannot increase.

There are no surprises, no attempting to add on to the original plans at the time of need. This is the peace of mind consumers demand and deserve today.

At Care Memorial Society we have learned that consumers simply want peace of mind and we guarantee that. . . Families expect prompt professional service at a realistic price and we also have that covered.

Here at Care Memorial Society we do not own large funeral homes, we do not own hearses or limousines, and we do not offer extended viewing or visitation for three days, for example. Large overhead and fixed expenses are passed directly to the public in the form of higher prices. If your family wants or needs a full-service funeral home, then Care Memorial Society may not be well-suited.

But if you are among the hundreds of thousands of families who would prefer a condensed one-day funeral or are interested in a complete cremation plan with a memorial service to follow, then Care Memorial Society may just be the perfect solution for you.

Contrary to what some local traditional funeral homes have recently advertised,

Care Memorial Society is licensed under the same pre-need funeral act that they are. We are under the same state regulatory agency as funeral homes, so do not be confused by those who simply do not want to have to do business in a competitive market.

What Care Memorial Society represents is the opportunity for Michigan consumers to have the right to choose from whom they purchase funeral products and services.

If you, for example, were interested in saving up to 50 percent on the cost of a major purchase such as a casket, you have every right to make that purchase without fear that someone else may not be receptive. This is America, after all.

If you personally prefer a basic direct cremation without a funeral service, this is your right. No one should make you or your family feel as though you lack compassion, simply because you may not feel the same way that your folks did years ago.

The American tradition has always been free enterprise Monopolies eliminate competition, and exist in only a few states in the funeral service business. A competitive market best serves the

American consumer by reducing prices.

The Federal Trade Commission has recently ruled that any person or business attempting to discourage or restrain free trade is in violation. In addition, the charging of any special fee or assessment to consumers who select products or services from any outside source is also illegal.

You do owe it to yourself and your family to investigate this subject further under the best possible circumstances. The way the laws are currently written, Care Memorial society is only able to service families who have prearranged with us. Those who wait until there is a death situation must then go through the traditional funeral system, and have thus limited their options.

Get the facts now under the best of circumstances, for everyone concerned. Because we care—and we know you do as well.

To learn more about Care Memorial Society, call our administrative office toll free at 1-800-624-6565 or write Care Memorial Society care of 43300 12 Mile Road, NOVI MI 48377.



Learning the fine points of line dancing is a favorite activity among seniors.

Golden years are time to pursue avocation

By Sharon Williams

Copley News Service

There are opportunities of a lifetime that one must wait almost a lifetime to pursue. But as most seniors would agree, they're well worth moving off the back burner when the time finally arrives.

The career and child-raising years offer little room for the chores of day-to-day living, let alone life's leisurely pursuits. So, many people put them off until the "golden years" — which truly present some golden opportunities in terms of time, personal and financial freedom.

Finally, there are the hours (and, perhaps the dollars) to take up a new hobby, pick up a once-beloved passion or immerse oneself in volunteer work.

The opportunities for personal pastimes rival the numbers tossed around in a lively bingo match. One can make the most of his or her retirement years by performing in bands and orchestras, competing in masters' sporting events, serving as a foster grandparent for children in need and socializing at a variety of soirees.

There are hundreds of pursuits and pleasures available to the older generation — enough to fit and fill every wish and whim.

The opportunities for amusement go beyond cards and knitting needles for good reason. In the 1990s, society poses far fewer restrictions and limitations on seniors than it

once did.

Instead of relegating seniors to the rocking chair, today's aging experts encourage them to lead lives filled with activity, and to plunge right into the pursuits that best fit their goals, capabilities and range of interests. Studies show that the more active one is, the fewer problems he or she will have with the aging process.

Following are some activities and amusements sure to enrich the retirement years:

SPORTING LIFE

For many of today's active adults, it's the green, not the golf cart, and the swimming pool, not the sidelines. Because of the social, mental and physical fitness they promote, sports and athletic activities are hot with the senior set.

Choices range from sports such as tennis, racquetball and skiing to less strenuous pursuits such as lawn bowling and shuffleboard. A longtime favorite of retirees, golf has putted its way to No. 1.

For a good workout, seniors can move to the tunes in a low-impact aerobics class, walk the mall with friends, exercise in a class designed for those limited to a wheelchair or take to the water in aqua aerobics.

For those with the desire to compete, there are masters' competitions, wheelchair and senior categories in events such as swim

meets, tennis matches, marathons and 5- and 10-K races.

HOT HOBBIES

Hobbies for seniors are much more than just mindless pursuits. Whether it's gardening, genealogy, model railroading, sewing, acting or art appreciation, this generation is passionate about its pastimes.

Given all the choices, it's easy to see why. Gourmet cookery, music, furniture refinishing, creative writing, home decorating, craft and metal work, animal training and breeding, photography, art, foreign languages, carpentry, stamp, coin and other types of collecting, preserving, bird-watching, miniature-making and fish-fly tying are some of the hot hobbies that are constructive, personally rewarding and that yield results.

Some seniors pick up a hobby they enjoyed in days gone by, while others take up something new. Those who seek instruction or advice can take classes in practically every subject offered through craft and hobby emporiums, seminars, community education, courses-by-mail and nearby colleges and universities.

Libraries, museums and art galleries offer opportunities for learning, researching and simple observation. For those who enjoy camaraderie and competition, there are clubs, organizations and contests.

CALLING ALL VOLUNTEERS

Many seniors are ready to make a contribution. They might volunteer as a foster grandparent, dish up soup at a local homeless shelter, tie quilt after quilt for charity or run for the city council.

What many don't expect is that volunteer work will bring rewards. Personal health and happiness get a boost when one helps another, makes a friend, rises to the physical challenges of a volunteer job or simply learns something new.

There are volunteer opportunities for every talent and level of ability.

Someone who is wheelchair-bound, for instance, might enjoy reading for the blind, dyslexic and physically disabled, while environmentally conscious seniors might work on a recycling or restoration program.

Those who found success in their career or business can lead others down the same path through consulting projects.

Other options that allow seniors to pour their talents and years of experience back into the community include volunteer positions at the senior citizen center, Meals on Wheels or on campaigns for a candidate or cause.

Volunteer opportunities can be uncovered through churches, hospitals, charitable organizations, community health and human

Continued on 7

Pursue your own special interest during the golden years

Continued from 6

service agencies, food banks, homeless shelters, job boards and the classifieds.

There are even volunteer networks designed to match senior volunteers with appropriate positions.

SOCIAL STANDING

Today's seniors have many reasons for a get-together, and few reasons to spend the "golden years" alone.

Some choose to gather for games such as bridge, bingo, chess and checkers, while others join the throngs in orchestras, bands, square dancing or clogging groups, acting troupes and choirs.

Retiree associations for those of certain professions, circles for literature lovers, knitters, quilters and needle workers, homemakers' groups and social, study, book and computer clubs bring those with something in common together.

There also are those who just love a party. Friends both old and new can be found at senior citizen center gatherings, parties sponsored by churches and even private galas. Agnes P. Schaller and Analee L. Kinney offer some great entertaining tips in their book, "Never Too Old to Have Fun: Seasoned Parties for Seasoned Citizens" (Abingdon Press).

Then, there's companionship of the canine or feline persuasion. With 49 percent

of all adults age 50 plus, and 30 percent of adults more than age 70 owning pets, one could easily say animals play a big role in the lives of many seniors.

Whether it's a bird, fish, cat, dog or some other type of pet, animal companionship brings many benefits. Researchers say a pet in the house can help decrease stress, have a positive influence on emotions and serve as an outlet to ease loneliness after a divorce or loss of a friend or loved one.



HEARING AID CENTERS



HEARING SYSTEMS by Bausch & Lomb

So soft, so small, you'll hardly know you're wearing it.

New SoftChoice™ by Miracle-Ear is just that - so small, so comfortable that it not only is hardly noticeable to others - it's hardly noticeable to you!

SoftChoice is an ultra soft, flexible hearing aid that is smaller than most hearing aids and offers a uniquely comfortable fit.

SoftChoice
344-0470

TWELVE OAKS MALL
27000 Novi Rd.

SENIOR CITIZEN SAVINGS!

Join Us For A Delicious Lunch, Dinner, or After Show Snack!



348-8234
NOVI TOWN CENTER
Grand River at Novi Rd.
(Grand River side by General Cinemas)

SOUPS • SALADS • BURGERS
• SANDWICHES • COCKTAILS

MOVIE DINNER PACKAGE

• 2 Sandwiches
• 2 Softdrinks
• 2 Sides
• 2 Movie Tickets at General Cinema

\$20⁹⁵

+ tax
no coupons necessary

50¢

SANDWICH or SALAD

Buy one Sandwich or Salad and any 2 Drinks at regular price, and get second Sandwich or Salad of equal or lesser value for 50¢

50¢

SANDWICH or SALAD

Buy one Sandwich or Salad and any 2 Drinks at regular price, and get second Sandwich or Salad of equal or lesser value for 50¢



No daily specials
Expires 5-29-94
Present coupon before ordering (Senior)



No daily specials
Expires 5-29-94
Present coupon before ordering (Senior)

Complete Cremation Planning

As Well As Low Cost Traditional Funeral Services

Care Memorial Society

Concerned with high cost of funerals? Consider an alternative to traditional funerals and burials. Please get the FACTS now, under the best of circumstances.

Direct Cremation Pre-Planning \$860



Licensed with the state of Michigan

Please provide us with more information about ☐ Cremation planning ☐ Low Cost Traditional Funeral Services **We are under no obligation**

Name

Address

City

State Zip

Phone () TG

Care Memorial Society

West: 43300 Twelve Mile Road
Novi, MI 48377 **(800) 624-6565**



"Did you know you can choose the exact funeral arrangements you want?"

When you pre-arrange your funeral, all the details are up to you.

We'll explain your choices to you, and give you the costs. You make the decisions, so your family won't have to later during a naturally stressful time.

Then, to make sure they don't inherit a bill, you can pre-pay your arrangements through the Family Considerations program.

Call or come by today. We'll be happy to help you plan the arrangements you choose.



Northrop

FUNERAL DIRECTORS SINCE 1910

19091 Northville Rd., Northville, MI 48167

313-348-1233



Family Considerations plans are underwritten by United Family Life Insurance Company.

These spots are tops with mature residents

By Sharon Achatz

Copley News Service

Retirement for one person may mean the quest for perfect golf. Others may seek an idyllic fishing lake, the freedom to travel, or the time to perform in civic theater.

Whatever a person's goals for his senior years, there are retirement communities that cater to making those dreams realities.

While some retirement communities provide a monthly calendar of events that could fill a person's datebook — including the likes of bridge nights, swimming and exercise classes, well-stocked arts and craft studios, dances, classical concerts and academic lectures — others focus more on folks who want to make their own way. They may organize a monthly potluck or produce a play or two annually, but there are no regular affairs.

The best communities, if they don't provide organized pursuits, are at least near cities that can provide opportunities for an active lifestyle — from golf, boating and fishing to civic cultural events and community college courses.

The best also keep an eye to the possible need for future medical care — either by having on-site medical facilities or by being located near a major metropolitan area that could provide for any future need.

While all retirement communities have a minimum age requirement, that age can vary greatly. Some welcome people as young as 40, while most begin with an age requirement of 55.

A community's housing choices are likely to vary even more. While one community may offer only the sophistication of a high-rise condo, another will showcase a community of clustered duplexes.

Still others present nothing other than single-family homes with private garages and yards, while others offer a mix of housing options.

Regardless of their housing configuration of choice, nearly all retirees enjoy the security of a gated community and 24-hour security-guard service. Some communities offer the added benefit of a maintenance crew that takes care of homes while seniors are off traveling.

A list of some of the U.S.'s best retirement resorts:

- Green Valley near Tucson, Ariz. Custom-designed homes in the desert with first-class recreational and social activities — and a temperature that's generally about 10 degrees cooler than that of Tucson.
- The Villages Golf and Country Club, an hour from San Francisco. Condos and single-family homes adjacent to the site's 550-acre nature preserve that's home to wild hogs, mountain lions, foxes and wild turkeys.

- Sun City Center near Tampa, Fla. Condos and single-family homes in an outdoor haven that includes activities such as 126 holes of golf, hunting, fishing and boating.

- The Fairways at Leisure World in Maryland near Washington. Part of the area's political pulse — representatives frequently visit the community for open-forum discussions. Diversified housing options include everything from high-rise condos and attached town-houses to single-family homes.

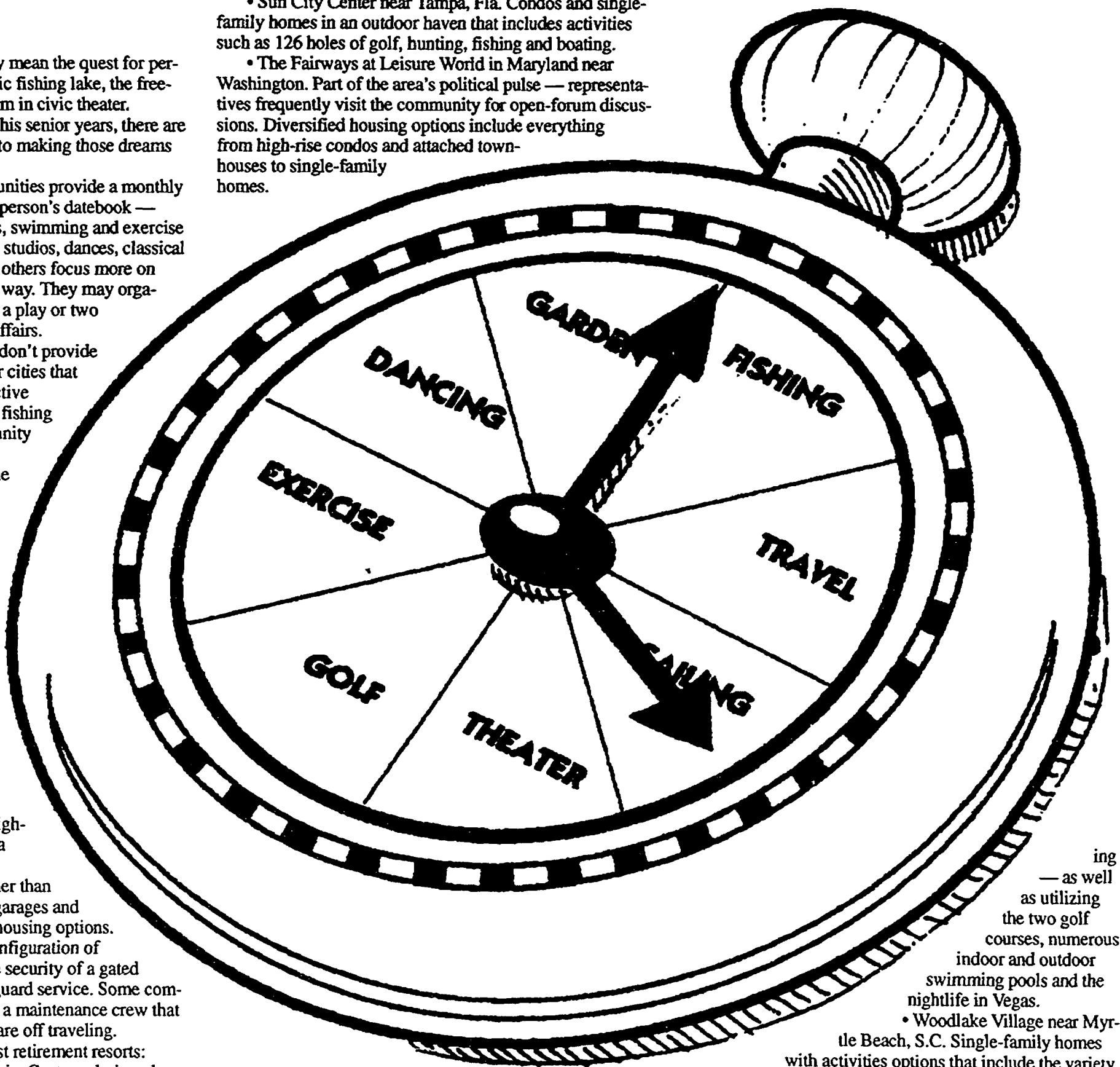

ing
— as well
as utilizing
the two golf
courses, numerous
indoor and outdoor
swimming pools and the
nightlife in Vegas.

- Woodlake Village near Myrtle Beach, S.C. Single-family homes with activities options that include the variety of several nearby golf courses, as well as the beach-front, sailing and deep-sea fishing of Myrtle Beach.

- Bayview Village at Port Ludlow, one hour from Seattle. Single-family homes with spectacular views of Puget Sound and activities that cater to golfers, boaters and cultural sophisticates, including dance and music classes and concerts.

- Sun City near Las Vegas. Duplexes and single-family homes with the freedom for selecting personalized landscap-

- Leisure Village Ocean Hills in Oceanside, Calif. Duplexes and single-family homes in a master-designed community reminiscent of a Mediterranean village — with private walkways, gardens and plenty of space between buildings. And only 30 minutes from San Diego.

Some pointers to remember for selling the old house

By Sharon Achatz

Copley News Service

Moving to a retirement community often means selling the old homestead. Here are some tips to hasten its sale.

- Price the house right. Do so, and it's half-sold. Realtors probably are a seller's best resource in determining such a figure, as they have access to a computerized listing of hundreds of comparable homes for sale,

the prices home owners are asking — and the prices for which the dwellings actually sell.

- Select a trustworthy real estate agent. Interview at least three top local real estate agents before listing a home. Ask each agent lots of questions, and be sure to phone their previous clients to ask: "Were you in any way unhappy with your agent and would you list another home for sale with the same agent?"

- Agree to have a lockbox on the house for easy access to all agents who may want to show the home.

- Cultivate curb appeal by making sure the yard is clean and well-manicured and that there are no loose railings, cracked glass or broken bricks at the doorway.

- Fresh exterior paint and new screens revitalize even the oldest houses, and new paint inside makes a home look and feel fresh and clean.

- Cleanliness sells better than dirt, so shampoo carpeting and make sure kitchen and bathroom floors and tiles are shiny clean — with polished chrome fixtures.

- When it comes time for prospective buyers to actually walk through the home, ensure it is shown in its best light. Make sure the house is neither too hot nor too cold. Leave all lights on, and open all draperies. For your own safety, put small valuables in a secure place.

Pre-Arranging a Funeral?

Alternative, Traditional,
Cremation, Pre-Planning
Professional Funeral Directors
Since 1900

O'BRIEN Chapel

Ted. C. Sullivan Funeral Home
41555 Grand River Avenue • Novi
(formerly West McNichols Road)

348-1800

Call Us

Get Details on Our Simple,
Safe Pre-Need Programs



A Healthy Smile Can Last a Lifetime.

Gentle Dental Care for Adults and Children.
Always welcoming new patients.

LAURIE JAYNE TOOMAJANIAN, D.D.S.

339 N. Center • Northville
348-6780

A Tradition of Caring Since 1889

Beverly E. Neal
Manager
Licensed Funeral
Director



Evelyn R. Phillips
Richard M. Phillips
Owners

PHILLIPS FUNERAL HOME

**FORE
THOUGHT®**

Funeral Planning . . . Before the Need Arises
Monuments & Markers

122 West Lake St., South Lyon, Michigan 48178
(810) 437-1616

HAIR WE ARE

- SENIOR CITIZEN DISCOUNT EVERY DAY
- HANDICAPPED ACCESSIBLE
- TOP QUALITY PRODUCTS
- QUALITY WORK AT REASONABLE PRICES

WALK-INS
WELCOME

347-1750

MEN
WOMEN
CHILDREN



113 N. CENTER ST. NORTHVILLE
LOCATED IN THE VERANDA SHOPS



HealthStyles

PHYSICAL REHABILITATION

PHYSICAL AND OCCUPATIONAL THERAPY

Barbara Herzog, P.T.
Sandra Jenkins, P.T.

- ★ Neck & Back Rehabilitation
- ★ Orthopedic • Sports Injuries
- ★ Post-Surgical Rehabilitation
- ★ Neurological Conditions
- ★ General Rehabilitation

Most Insurances Accepted Including:
Medicare, Blue Cross, PPOM, Workers Comp,
Private and Selected HMO's and PPO's

810-486-1110

301 S. Lafayette • South Lyon, MI 48178

Ask your physician for a referral

Oakland Hills Memorial Gardens

Enduring Beauty and Care

Oakland Hills Memorial
Gardens acquires the finest
memorial art to enhance the
beauty of the cemetery.

Pictured here is our chapel
niche for cremated remains.
Single niches are \$495,
companion niches are \$890.

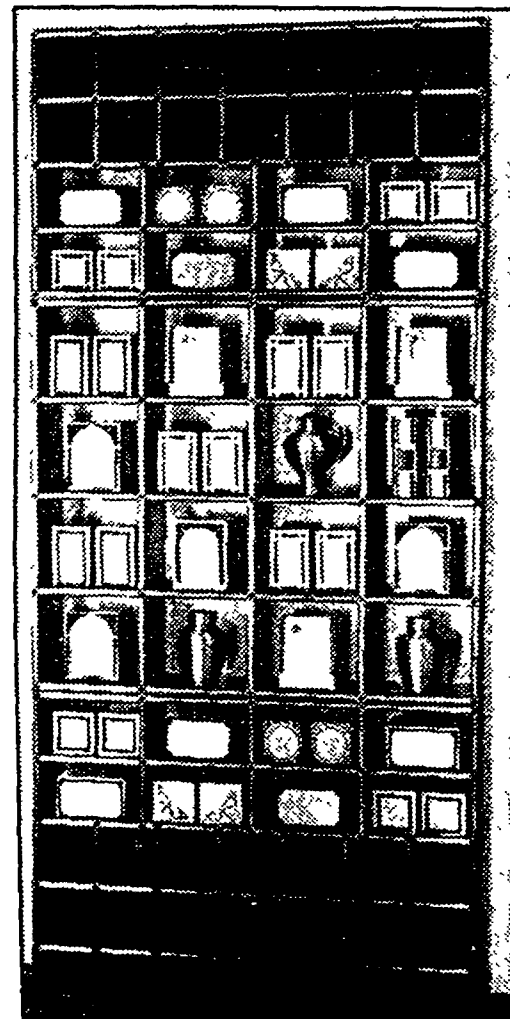

Oakland Hills Memorial Gardens

43300 12 Mile Road Novi, MI 48377

For additional information, call (810) 349-2784

Plan now to make most of nest egg

By Priscilla Lister
Copley News Service

Retirement is a dream for some, a nightmare for others.

If you can't wait for the freedom and time to do what you've had to put off during your working years, retirement can be a dream come true. If you derive most of your satisfaction from work and can't think of anything you'd rather do, retirement may strike the fear of too much empty time.

If you haven't thought about it or planned for it financially, retirement can indeed be a frightful experience.

Make it a deliberate goal instead by planning ahead and ensuring the security to do what you've always wanted with your own time. You may find your retirement years are the best you've ever cultivated.

You'll likely have many more of them than your forebears. Today many people retire as early as 55 or 60 and will live to be 85 or 90 — that's 30 years, or one-third of your life, after work.

"Four in 10 Americans have no program at all of saving for retirement," says John Pierson, author of "Thirty Years of Retirement," a retirement planning guide from the American Society of CLU & ChFC reprinted in Fortune magazine's "Investor's Guide" and Money magazine's 20th anniversary issue.

Six out of 10 adults believe Social Security and company pension benefits will support them after they stop work.

"In fact, Social Security and pensions cover only about one-third of retirement expenses," Pierson says, "which means people will have to save to make up the difference."

You can find out any time what your estimated Social Security benefits will be. They'll depend on how much you paid into the system based on your income. Obviously, the younger you are, the more of an estimate it will be. But a "Request for Earnings and Benefit Statement" is available from Social Security by calling (800) 772-1213; fill it out and return it, and the agency will send you an estimate of your benefits to be paid at age 62, 65 or 70.

While Social Security is widely considered safe for decades to come, taxes on supplemental income will probably increase as may taxes on benefits themselves. More people are realizing Social Security alone will not ensure the retirement years they

desire.

START SAVING SOONEST

So the only way to protect yourself is to start saving. And the sooner you start saving, the more you'll benefit from compound interest so that you'll have to save less per month over a longer period of time.

"There is no other way," asserts Pierson.

Consumer Reports magazine in May 1993 published a table of how much money you will need to save to supplement Social Security benefits. Some benchmarks, based on average annual inflation of 4 percent and an annual rate of return of 8 percent:

If your current income is \$30,000 and you have 10 years to retirement, you'll need to save \$7,902 each year to reach \$107,331 in savings at retirement; at \$60,000 income, save \$28,649 each year to reach \$389,151. If you have 30 years to retirement and your current income is \$30,000, you'll need to save \$3,075 each year to reach \$234,968; at \$60,000, \$11,148 each year to reach \$851,926.

"The surest way to accumulate savings is to put aside money regularly — ideally at least 10 percent of your after-tax income," advises Consumer Reports.

Merrill Lynch released a study in January 1993, "Baby Boom Retirement Index," that found baby boomers — those born between 1946 and 1956 in this study — are saving at just one-third the rate necessary to provide them a secure retirement at age 65.

"The survey's findings paint a rather bleak picture," says B. Douglas Bernheim, an economics professor at Princeton University who prepared the study. "Unless baby boomers are far more frugal, most will have to accept dramatically lower standards of living in retirement than they enjoyed during their working years."

Don't let that happen to you.

A 12-STEP PROGRAM

There are many books on the market that advise you on how to plan for your retirement, including dozens on investment vehicles that vary greatly in returns, risks and long-term track records. Prepare yourself today for your own tomorrow and start learning what you need to know.

One book is "Kiplinger's 12 Steps to a Worry-Free Retirement" (Kiplinger Books) by Daniel Kehrer, editor of "IB: America's Small Business Magazine."

His steps, which he details in the book,

offer a good guideline for getting serious about your future.

- Look ahead. Overcome retirement worries and face your own reality.

- Estimate how much you'll need. Figure out your future income and what you'll need to live, and determine how to fill the gap.

- Manage your spending and debts. Consider retirement savings a fixed monthly expense. Pay off your mortgage early. Step off the auto loan treadmill.

- Size up your retirement plan at work. Know what you are entitled to, what your choices are and how to make the most of the program.

- Discover the real deal from Social Security. Request your estimate. Choose when to collect.

- Pack an insurance parachute. Shop for the best insurance deals, for health and life coverage as well as long-term care.

- Get a turbocharged earnings edge with IRAs. They still offer the power of tax-free growth.

- Set up your own pension plan. If you're self-employed, create a Keogh plan, a simplified employee pension (SEP-IRA), or a simplified, small-business version of a 401(k) plan, a SARSEP, and you can set aside as much as 20 percent of your earnings or \$30,000, whichever is less, per year, and every dollar is tax-deductible.

- Make the best investment choices. Stocks have historically shown the best long-term gains, but you may also choose bonds, annuities, real estate investment trusts, your own home and the myriad other choices available. Learn what your risk tolerance is and what your investment goals are and pick accordingly.

- Use these money-wise strategies: mutual funds, an annuity advantage, pick your own stocks, use solid bond-buying tactics, use dollar-cost averaging, avoid investment potholes.

- Make the right moves with a pension payout.

- Monitor your retirement plan's pulse. Watch out for inflation and track your investments' performance.

COMPANY PAYOUTS

A new law took effect Jan. 1, 1993, that requires employers to withhold 20 percent of "eligible rollover distributions" paid out from retirement plans to retirees, unless the money is directly rolled over into an IRA or

other qualified retirement plan, according to T. Rowe Price's booklet, "Deciding What to Do With Your Company Retirement Money."

The money management firm that has a family of no-load mutual funds says you should consider two basic phases in the decision: taxes and investment.

Retirees faced with company pension plan payouts have basically three choices, says Price: "(1) Roll over all or part of the money into an IRA; (2) take the money and pay taxes, and possibly a 10 percent penalty; or (3) leave the money in the employer's plan."

"The direct IRA rollover is the easiest and most foolproof method to preserve the tax-deferred status of this money," advises James S. Riepe, president of T. Rowe Price Investment Services Inc. "In addition, you maintain your flexibility to begin receiving payments at any time or to move the money to another retirement plan later on."

INVESTMENT CHOICES

With the range of investment vehicles broad, follow the asset allocation advice of Fidelity Brokerage Services Inc., one of the nation's largest money management and investment firms that also offers a family of mutual funds.

Fidelity visualizes basic asset allocation as a pyramid. At the bottom, which is the largest block, are "secure, low-risk investments," such as bank accounts, certificates of deposit, money markets funds, IRAs and insurance; at the middle are "growth-oriented and tax-advantaged investments," including corporate and municipal bonds, zero-coupon bonds and utility company stocks; and at the top (the smallest) layer are "speculative investments," which should generally be left to those who have the most time left to save for retirement.

Speculative investments include growth stocks, aggressive growth-oriented mutual funds and convertible bonds, says Fidelity. The objective of speculative investments should be wealth building, not income, it adds.

You should be your most important financial adviser, whether you hire help or not, for you know best your needs, your tolerance for risk, your time factors and your goals.

Make retirement one of your most important goals, and the sooner, the better.

Women's retirement

By Priscilla Lister
Copley News Service

According to a study conducted in 1992 by a House aging subcommittee, women have more to worry about financially in retirement than men do.

The study found that on average women receive only 70 percent of the Social Security benefits of men; and widows under age 60 tend to begin collecting spousal benefits early because of age discrimination in the job market, among other factors, which decreases Social Security benefits by as much as 30 percent.

And since women are more often in low-wage jobs com-

pared to men, typical pension plans reward them less than their higher-paid male counterparts.

Add to these facts that seven of 10 baby-boomer generation women are expected to outlive their husbands for as long as 20 years, and women had better start thinking about funding their own retirements whether they're married or not.

Women should plan ahead for retirement financially the same way men should — and perhaps most importantly, should begin learning as much about finances as men should. Don't become the widow who kept herself in the dark about her family's assets and liabilities, only to find the dark a truly fearful place when her husband dies.

Take an interest in your present and future and learn what you need to know to understand your family financial picture.

Just like men, begin to save for your retirement as soon as possible, and make wise investment decisions by learning what the choices mean.

You might consider selling your longtime home and moving to a smaller place, even in a less expensive part of the country. Don't forget to place value on your friends, family and familiar activities, however, when considering such a move. But you could take the money from the sale, buy less expensive quarters, and invest the remainder.

Even if you stay in your hometown and in your own home, you may be able to draw some equity out of your house through a home equity loan; or you may be able to procure a so-called reverse mortgage if you own your home, wherein you assign the title to a bank that pays you monthly for life, meaning they claim that asset upon your death.

Natural Alternatives

HEALTH FOODS

39650 14 Mile Road • Walled Lake
14 & Haggerty in the Newberry Square Mall
(313) 960-9740 • Fax (313) 669-7172

The Alternative Place to Shop for a "Healthy Body and Safe Environment"



KAL NATURAL SLEEP AID

Reg. 60 Tablets \$12.99

\$11.69

It is now estimated that over 100 Million Americans have sleep trouble of one kind or another. Melatonin has been shown to relieve the symptoms associated with jet lag. Melatonin has also been shown to help nightshift workers establish normal sleep/wake patterns. More recently, studies show that Melatonin assists in restoring balance to the endocrine system, and may have positive effects on the immune system.

HOURS: M-T-W-TH 10-7pm, FRIDAY 10-8pm, SAT 10-6pm

EVERY DAY LOW PRICES ON

- SPORTS NUTRITION
- ORGANIC PRODUCE
- NATURAL COSMETICS
- BULK FOOD & HERBS
- JUICE EXTRACTORS
- HOMEOPATHY
- MACROBIOTIC PRODUCTS
- HEALTH BOOKS
- SPECIAL DIET FOODS
- VITAMINS
- SPECIAL ORDERS

WE SHIP UPS

Shape the Future



For information on how to become a Novi Community Schools volunteer, or for details on special events passes and Community Education discounts, phone 344-8330

Novi Community School District
25345 Taft Road, Novi MI 48374
(313)344-8330



BINSON'S MOBILITY CENTER Give the Gift of Mobility this Mother's Day

Lift Chair/Power Recliner



Lifts you to a standing position with only a touch of a button

Model #6970

INVACARE

COMFORT & LIFT

Sale \$569⁰⁰

Reg. \$695

3 Wheel Winnie Walker

Easy-to-use walker with push-down brakes and full size shopping basket

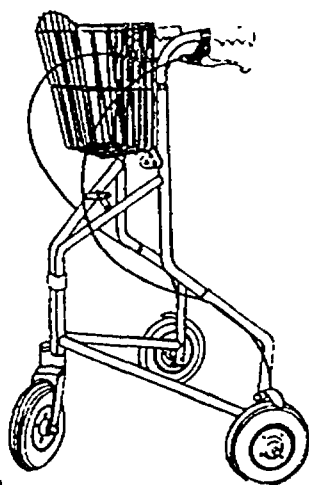

Model #101

Sale \$225⁰⁰

Reg. \$289

FREE DELIVERY - CASH - CHECK - CHARGE
With ad only - offer expires May 7, 1994 - NO other discounts apply

BINSON'S

WHEN YOUR CHOICE IS HOME

Hospital Supplies, Inc.
Since 1953

INVACARE
Innovation in Health Care

142 MainCentre
Northville, MI 48167
(810) 348-4108



Joint Commission
on Accreditation of
Healthcare Organizations

You Should See Our Grandma's House!



"She has a Housekeeper and a Driver... a Chef and a Waitress..A Game Room and a Library... Her own Kitchen to make us Cookies...
And Lots of Good Friends!

Grand River Village Offers The Support You Need And the Independence That You Deserve

Single Floor Community • Meal Preparation • Freedom from Household Chores • Secured Buildings • Around the Clock Emergency Response • Friends Just Down the Hall

NOW OFFERING RESPITE CARE

• Open For Tours Daily •

Grand River Village
OF FARMINGTON HILLS
810-476-7478

HOURS

8:30-5:00 Mon.-Fri.
9-6 Saturday • 12-5 Sunday



36550 Grand River • Farmington Hills
Between Halsted & Drake

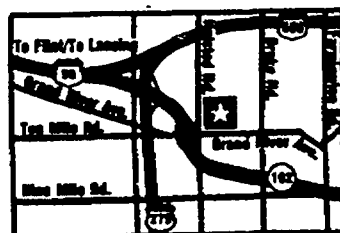

Please clip and mail to Grand River Village

Grand River Village
36550 Grand River Ave.
Farmington Hills, MI 48335
YES! Please send me a FREE brochure

Please call (810) 476-7478
Name(s) _____
Address _____
City _____ State _____ Zip _____
Phone () _____

Seniors. Keep your freedom of choice.

Explore retirement community options at our free conference May 11.

Find out how to continue your independent lifestyle while you plan for your future needs. During the session you'll review full-service, pre-retirement and retirement communities. Much of the information that will be provided is not available from any other source.

We'll discuss unique, pre-retirement/retirement living that offers you a choice of home ownership or apartment leasing without entrance fees. You'll discover why you don't have to pay for many services you don't want that are mandatory in some retirement packages. You'll also learn how you can live in an active, secure community that provides home/yard maintenance and health/fitness programs as well as a menu of optional services.

The conference is free and will be held at Laurel Manor in Livonia on May 11, at 10:00 am to 11:30 am and 1:30 pm to 3:00 pm. Complimentary refreshments will be served. Because seating is limited, pre-registration is strongly recommended.

For reservations and directions call Joan Herbst today at (810) 477-1646 or write to:
RETIREMENT CONFERENCE,
21350 Archwood Circle,
Farmington Hills, MI 48336.

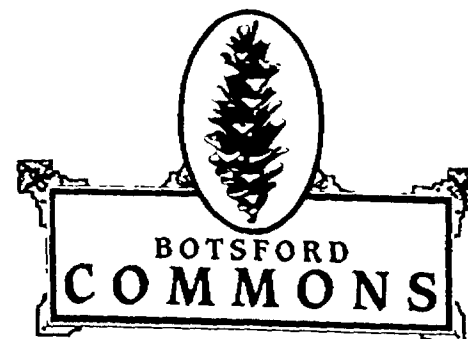

A Choice Adult Community
Affiliated with Botsford General Hospital

©1994 Botsford General Hospital

G ♦ O ♦ L ♦ F

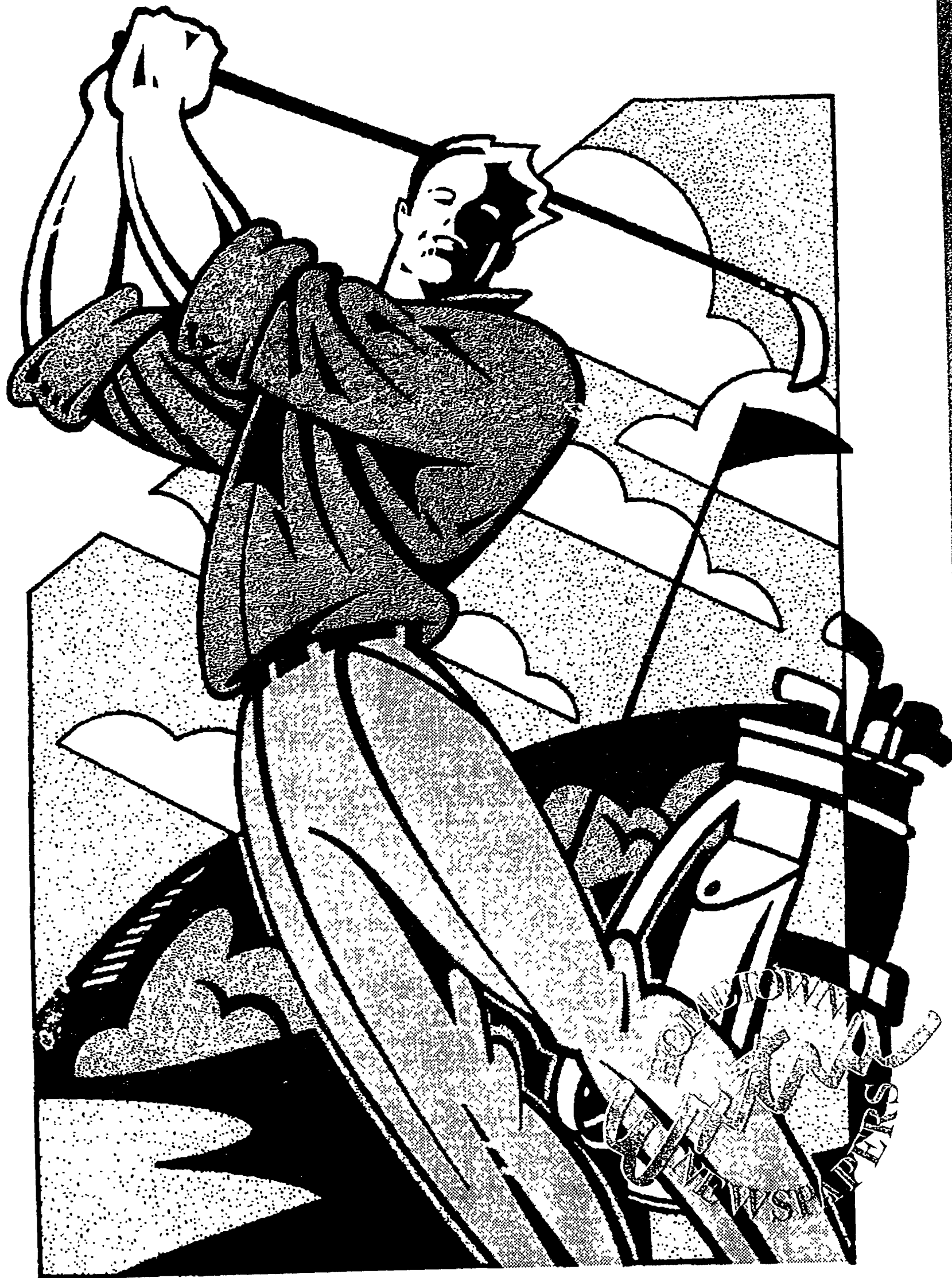

Supplement to The Livingston County Press • Brighton Argus • South Lyon Herald • Milford Times • Novi News • Northville Record



A pair of golfers 'test drive' the elevated green on the fourth hole of The Majestic

'The Majestic' opens on Memorial Day

By **DON JOZWIAK**

Northern lower Michigan has become a golf mecca in recent years. Courses like Sylvan Treetops, The Bear at Grand Traverse Resort and the Boyne Mountain Alpine Course are among the best courses in the state.

If these courses and their woodsy elegance appeal to you, but a three-hour drive to Gaylord or Boyne Falls doesn't, then you will want to be sure to check out Livingston County's newest golf course.

The Majestic at Waldenwoods is a slice of northern Michigan at M-59 and US-23. The map says The Majestic is in Hartland, but after playing a few holes on it, you'll swear you're hundreds of miles north.

The northern feel was part of the plan for The Majestic, which is scheduled to open Memorial Day weekend. The course architect was Jerry Matthews, whose fingerprints are all over the golf boom in northern

Michigan. Matthews also succeeded in bringing a northern flavor to East Lansing with his Timber Ridge Golf Course a few years ago.

Matthews isn't the only connection The Majestic has with Timber Ridge. General Manager Bill Fountain and head pro Ed Cushman both come to Hartland from the East Lansing course.

"We really wanted to capture that feeling that the northern courses have," Fountain said. "But this was really possible because of the remarkable piece of land we had to work with here."

The Majestic completely surrounds Lake Walden, circling the 150-acre lake. The immense 18-hole public course stretches from Crouse Road to M-59 along Old US-23 and takes full advantage of the land's natural beauty. The Waldenwoods resort

Continued on 3



Ed Cushman is the pro at The Majestic

The Majestic: A slice of northern Michigan

Continued from 2

had left the land untouched for more than a century, and Matthews' design left much of Mother Nature's design work intact.

"It was our goal to disturb as little nature as we could," said Cashman. "This course is amazing just for the number of different animals and different types of trees you see. We didn't have to bring anything into the course to make it look this beautiful."

The Majestic's 18 holes encompass 1,400 acres with 160 feet of dramatic elevation changes and natural challenges.

There are tricky par-3 holes requiring delicate shots over wetlands. The greens are generally large, but missing one could put you in a dense underbrush — or in Lake Fenton.

Despite these challenges, The Majestic is not a sadistic course. From the back tees, it does play over 7,000 yards, but it can also play as short as 5,045 yards. There is plenty of sand, but many bunkers are there only for aesthetic purposes. The landing areas for tee shots are generously wide, and the rough is generally forgiving.

"This course can be set up many different ways," Cashman said with only a hint of evil in his voice. "If we have an outing that is mostly novice golfers, we can set up the course for them to have fun and enjoy themselves. But for something like a league championship, we could use the back tees and some creative pin placements to really give this place

some sharp teeth."

The Majestic will add more teeth later in the season when it unveils another nine holes on the other side of Crouse Road.

Cashman and Fountain both think those nine holes could be the most interesting the course will offer, due largely to a massive wetlands area within the playing area.

The Majestic's first 18 holes will not be without some interesting twists. Along with an on-site driving range, The Majestic also will offer boat rides.

Boat rides? Well, since the ninth hole is on the opposite side of Lake Walden from the clubhouse, a ferry service will be offered to golfers who only want to play nine holes or who want to start on the tenth.

The Majestic's driving range should open a few weeks prior to the Memorial Day weekend grand opening of the entire course. Nine holes of golf will cost \$20 and 18 holes will cost \$40. When the third nine opens later in the season, 27 holes will cost \$55.

Carts are mandatory — and necessary due to the sprawling course (walking between holes could take several minutes and the stamina of a triathlete). Power carts will cost \$10 for nine holes, \$20 for 18 and \$30 for 27. For more information, call 632-5235.

"We're offering country club conditions at a public course," Cashman said. "We've got bent grass fairways and a great maintenance crew. We think people here are going to love it."



Majestic owner Bill Fountain is proud of Livingston County's newest course

Senior Special

2 Senior Golfers
and Power Cart

\$38⁰⁰ weekdays only
'til noon

Call for Tee Time

Weekend Special

2 Players - 9 Holes/Power Cart and Prime Rib
Dinner or Stuffed Chicken Breast with Salad,
Dinner Roll, Vegetable, Red Skin Potato,
Coffee or Soft Drink. Gratuity Not
Included. Starts
May 21 til Sept. 3rd.
Call For Tee Times
Beginning at 4 p.m.
Dinner Served 'til 8:30 p.m.. Groups Welcome.

\$50⁰⁰

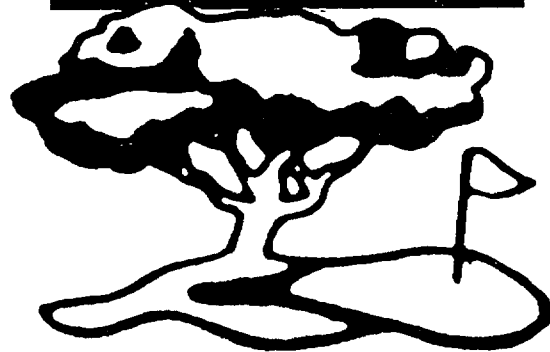

SALEM HILLS

8810 West Six Mile
Northville, Michigan

437-2152



Fenton Farms Golf Club
Spring 2 for 1 Golf

Pay for 1-18 hole round of golf and full power cart and 2nd
golfer plays for **FREE!**

Present this coupon: Tee Times Required. Offer Good Thru May 31, 1994.

Weekday - \$36 (*18 per person includes cart)

Weekend - \$40 (*20 per person includes cart)

- Irrigated Fairways, Tees, Greens - Fully Stocked Golf Shop
- Practice Range
- Golf Lessons Available
- Proper Golf Attire Required

Try Our Restaurant For Lunch or Dinner
Entertainment and Dancing Friday and Saturday

(810) 629-1212
12312 Torrey Rd.
Fenton

US 23 to Exit 84 - Thompson Rd.
East to Torrey & 1 Mile south



FAULKWOOD SHORES G.C.
On Hughes Rd.
betw. Brighton & Howell

'94 WEEKDAY SPECIAL
2 play 18 for \$42⁰⁰ with cart
EXCLUDING HOLIDAYS

♥ SWEETHEART SPECIAL ♥
2 Play 9 Holes
Includes Cart
AND DINNER
Your Choice of 6 entrees
Sat. & Sun. After 3 pm
only **\$38⁰⁰** for two
Pre-booked tee times only

TEE TIMES
517-546-4180
Between Brighton & Howell
With this ad - \$1 Off any size
bucket range balls



**Brooklane
Golf Club**

- Executive Golf Course -
Full facility:

Ideal Course For Family And For Mixed
Couples or Ladies Outings
Junior or Senior Rates

- 18 holes Par 61
- Electric carts
- Lounge/Restaurant
- Video Golf Lessons
- PGA Golf Professional, John Koch
- Discounted Pro Shop

All Apparel

25% OFF

Izod, Ashworth, Head, Crystal Brand &
Fairway Blues Sportswear

- lessons to assist you in
having your best game ever.

(810) 348-1010

Corner of Sheldon and 6 Mile Roads
Northville, Michigan

Fourth set of nine holes coming to Hartland Glen

By MERRILL CAIN

Visitors to the Hartland Glen Golf and Country Club will get a big treat when they visit the club later this summer. The course is located on Highland Road in Hartland.

Finishing touches are currently being made on a fourth set of nine holes on the golf course which club pro Roger Boyt describes as "simply beautiful."

The new portion of the course is located on the eastern end of the club which has added to some confusion concerning the opening of the new holes, said Boyt.

The original 18 holes at Hartland Glen were designed in 1972, but when Boyt was hired as the club professional in 1984, plans were already

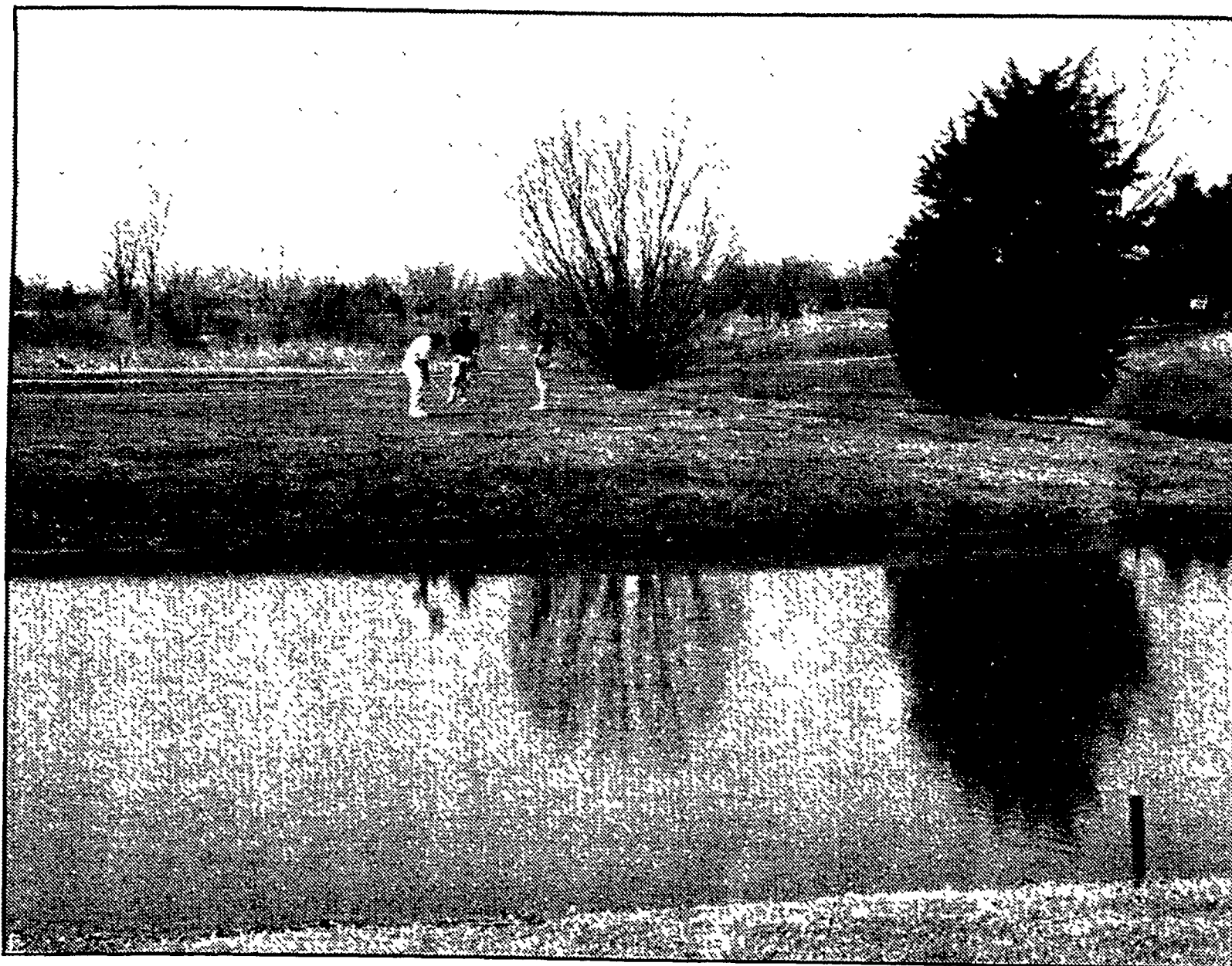

Continued on 5

The 18th hole on the original Hartland Glen course leaves little room for error



**DOWNING
FARMS**
Golf Course

Nine Holes
3222 Yards
Par 36

**Early Spring
Specials**

Green Fees	9 Holes	18 Holes
Weekdays	9.00	13.00
Weekends	11.00	16.00
Senior	7.00	10.00
(Senior Weekdays Only until 3:00)		
Carts	8.00	10.00

CALL 810-486-0990 For Tee Reservations
Taking reservations for 1994 leagues

8145 W. Seven Mile Rd., Northville, Michigan
(4.6 miles west of Beck Rd.) (3 miles east of Pontiac Trail)
Between Currie Rd. and Tower Rd.

*Plan Your 1994 Banquet
with us at*

P.B.

New Hudson's



Putter's

Corner Restaurant & Pub

57036 Grand River • New Hudson • (810) 437-7693

Located on Grand River & Milford Roads just minutes away from the 18th hole

Specializing in:

▶ Fresh Seafood Entrees

▶ Mouth Watering Prime Rib

▶ Delicious Chicken Entrees

▶ Variety of Choice Cut Steaks



▶ Large Variety of Fresh Salads

▶ Savory Pasta Salads

▶ Tasty Appetizers

▶ Irresistible Desserts

Join us for lunch at the
"PAR 4" CLUB
in our upper loft
Offering daily specials 1-5 p.m.
Bring your scorecard!

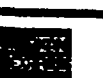

**HIGHLAND HILLS
GOLF CLUB**

2075 Oakland, Highland, MI 48356
(Located on Highland Hills Drive)

(810) 887-4481

18 Holes of Golf
2 Players with Cart
\$40

2 Seniors - \$30

Please call ahead for starting times.
Monday thru Friday only. Must present
coupon. Expires 6-15-94



SPRING
GOLF
SPECIAL

Except
Holidays

'Simply beautiful' describes new nine

Continued from 4

in the works to design a new nine holes.

Construction on what was labeled as the "east nine" began in 1986, said Boyt.

Designers Kevin Sustick and Jack Eastman designed the original 18 holes at Hartland Glen, but Boyt said a different design team was used for the new nine holes.

Because of unanticipated construction costs and several other obstacles, Boyt said the club was forced to cut some corners on the new portion of the course, which hurt business in the long run.

"Frankly (the east nine) was a disaster," said Boyt. "We took away from the course by going away from the original design boundaries," he added.

After the new nine holes were opened in 1989, employees at Hartland Glen began to hear complaints almost immediately, said Boyt.

Golfers complained that the greens were too small and the banks around the greens were too deep among other things, he said.

Boyt said it was very frustrating to hear complaints when everyone had worked so hard to develop the new part of the course.

"There was a lot of frustration," he explained. "You would like to put in a course and have people come in and say they love it, but sometimes things just don't work out that way. When that happens, you can't just throw up your hands. You have to figure out what to do."

Boyt said it didn't take club officials long to figure out their next step. They re-hired Sustick because they knew he was the one who designed the successful original 18 holes and he would be the one to figure out how to revamp the new part of the course.

Boyt said the club then purchased some property near Maxfield Road just south of the course in 1990 with plans to develop a brand new nine holes. Sustick was in charge of the entire design for that portion of the course; construction began on the "south



A view of the ninth hole on the new 'South Nine' at Hartland Glen

nine" at Hartland Glen later that year.

Boyt said that after consulting with Sustick, it was determined that the east nine would be shut down for redesign after the south nine was completed. Then Sustick could redo the eastern part of the course to give the club a full and consistent 36 holes of golf.

The south nine opened July 4, 1993, and Boyt said the course has been a big hit with golfers at Hartland Glen ever since. He said the new nine holes has received a lot of use in the past year because the club carried through with its plans to close off the east nine.

Employees at the club have been working hard since last summer to get the brand new east nine ready, and the course is just about finished, said Boyt.

All of the greens and tees on the old east nine were destroyed, and workers started

from scratch to rebuild the course. Fairways were left in tact because they were consistent with the overall design of the course.

It looks as if the new nine holes will be completed by July 4 this year and Boyt said a grand opening will be planned once club officials have an exact opening date pinned down.

The new course will be treated gently during the first year of operation, said Boyt, to ensure that it's broken in properly. There will only be open play on the course on evenings during the week and in the daytime on weekends. He added that there will be no league play on the new east nine for the first year that it's open. Leagues will instead play primarily on the south nine.

Once the new nine holes are fully operational, Boyt said some additional restructuring will be done on the course to enable golfers to play a smooth 36 holes at Hartland

Glen.

Boyt reported that some additional changes are in the works that will make the facility a much more pleasurable place to play golf when they're completed.

An enclosed patio has recently been installed adjacent to the clubhouse, and a new parking area is also under construction. Boyt said a practice green is being installed, and the club is purchasing more carts and hiring additional staff to accommodate more golfers.

Boyt said he's looking forward to an excellent season at the club and can't wait for the new nine holes to be open. His enthusiasm is shared by people who have played the south nine at Hartland Glen.

"The people who usually play the south nine are just chomping at the bit to play the new east course," said Boyt. "They're very excited and so am I."



Livingston County's
Best Kept Secret

NEW BANQUET
FACILITIES AVAILABLE
NOW BOOKING 1994 & 1995

410 E. Marr Road
Howell, Michigan 48843
(517) 546-4635
Call for Tee Times

1994 WEEKDAY SPECIAL
2 PLAYERS - 18 Holes w/Cart
\$36⁰⁰ (SENIORS - 50 & Older)
\$30⁰⁰

**"A NEW LOOK
WHEREVER YOU LOOK"**

Beginning May 6th
"DAMA DELIGHT"

\$38 Per Couple

Fridays
After 3:00 p.m.
Tee Times Required

Includes:
- 9 hole green fee
- Power Cart
- Choice of Chicken Cordon Bleu
or New York Strip



**THIS YEAR BECOME A MEMBER OF
CHEMUNG HILLS COUNTRY CLUB**

Enjoy the challenge and beauty
of Northern Michigan golf
at Chemung Hills.

(conveniently-located minutes away from the 196 Grand River Ed in Howell)

Our 18-hole, private course will provide enjoyment for business, family or social occasions. Amenities available to our members include a fine restaurant and dining facility, PGA Golf Professionals, Pro Shop, Driving Range and Swimming Pool.

To learn more about the variety of membership options available
at Chemung Hills Country Club,

call (517) 546-4230

'So you want to buy a new set of clubs?'

By **SCOTT DANIEL**

You see it every spring.

Harry Hacker and Debbie Duffer buy a new set of golf clubs and think they'll be magically transformed into Greg Norman, John Daly or Nancy Lopez.

When it doesn't happen, they wonder what went wrong.

"The golf swing has to be correct for the club to work," said John Koch, PGA professional at Brooklane Golf Club in Northville. "Before they buy, make sure that they take a lesson."

Purchasing a new set of clubs isn't likely to land you on the tour or qualify you for next year's Masters at Augusta. But, done smartly, the right clubs can cut a few strokes and a measure of frustration off your game.

According to area professionals, the first and best step is to seek qualified advice.

Factors such as shaft flexibility and the "lie" of the club (the angle at which the shaft goes into the clubhead) are very important. By analyzing a particular person's swing, Koch said a PGA pro can recommend the correct type of clubs.

"It's a big investment," he commented. "There are things you have to look at."

One of those things is clubhead speed. If you've ever wondered how Fred Couples hits the ball so far, it's because, well, he swings harder and produces much more club speed than the average player.

"The more clubhead speed you generate the stiffer the shaft should be," said Tom Sheldon, the pro at the Links of Novi.

Koch agreed. When he works with players, he said he uses two clubs to check speed.

"The driver and and five-iron," Koch said.

More clubspeed is produced by the woods because they're usually four inches longer than irons. For that reason, Koch added, it's often necessary to buy a stiffer shafted wood than iron.

Shafts can be made of many different materials. The two most popular, however, are steel and graphite.

Both come in varying degrees of flexibility. Many golfers have gone to graphite, though, because it's "lighter and stronger" than steel, Sheldon said.

Besides clubhead speed, Koch looks at how players hit the ball.

If a player tends to smack the ball more off the toe of the clubface, a club with more of an upright lie is needed. If it's hit off the heel more often, a club with a flatter lie should be purchased.

Making those assessments is well and good, but you have to be willing to pay for them. Buying a custom-made set that matches your swing speed and fits how you hit the ball will "double the cost," Koch said.

"Most people don't want to pay the extra dollar for the right club," he added.

For those who are willing, the Brooklane pro said he can order whatever is needed directly from the manufacturer. A truly custom made set can run up to \$1,000 or more.

Many buyers, Koch said, fall into the trap



Continued on 7

Buying the 'right' new clubs requires professional advice

'Before you buy, make sure you take a lesson'

Continued from 6

of thinking they have to buy what's in the pro shop or local store.

"Most people don't think there's a choice," he said. "They do have a choice."

Prices, of course, do vary.

David Sicheneder, manager of Bavarian Village Ski and Golf in Novi, said he sells sets from under \$200 to over \$1,000. Cost is determined primarily by the materials used in building the clubs.

"That's the big difference," Sicheneder said.

Lynx, Cobra and Ping are three of the more popular lines sold at the shop, which is located in the Novi Town Center. Another hot item is the Nicklaus N1 irons and woods.

Sicheneder said it's not always necessary to spend big money to get a good set of clubs.

About 90 percent of golfers, he said, use standard lie and length clubs. Manufacturers, accordingly, make mostly standardized clubs.

For about \$500, Sicheneder said the average player can purchase a "nice set" of standardized clubs.

Skill level can be another determining factor in buying.

Beginners should find out if they really like the game before spending a lot of money, Koch said. To that end, he recommended that players allocating under \$400 should "go for the best price."

Oversized woods and irons aren't a bad choice for a first set, Koch added.

"They give you more confidence that you won't miss-hit," he added.



Dave Sicheneder (right), manager of Bavarian Village Golf in the Novi Town Center, discusses club selection with Jon Kelley

Rush Lake Hills Golf Club

3199 Rush Lake Rd.
Pinckney, Michigan 48169

Club House (313) 878-9790

Spring Golf Special

18 Holes of Golf
2 Players with Cart

\$35⁰⁰

\$27⁰⁰ senior citizens

Please call ahead for starting times.
Monday thru Friday only. Must present coupon.
Offer expires 6-15-94.



PEBBLE CREEK

Golf Course Restaurant & Lounge

10 Mile & Currie Rd.

437-5411

South Lyon

Open to the public
carts available
Senior & Junior rates Mon.-Fri.

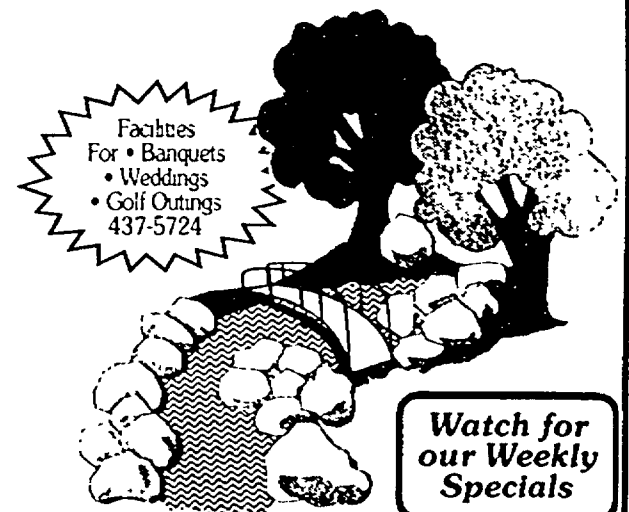

Marion Oaks Golf Club

2255 Pinckney Rd. • Howell, MI 48843

(517) 548-0050

18 Hole Championship Public Golf Course

4 sets of tees - 4900 to 6700 yards in length. Ideal for any player.

WEEKDAY SPECIAL

2 players with power cart
9 holes - \$24.00
18 holes - \$38.00

WEEKEND SPECIAL

2 players with power cart
After 2.00
9 holes - \$26.00
18 holes - \$42.00

After 4:00 — 18 holes - \$34.00

Located 1.5 miles south of I-96, exit 137. Please call for tee times.

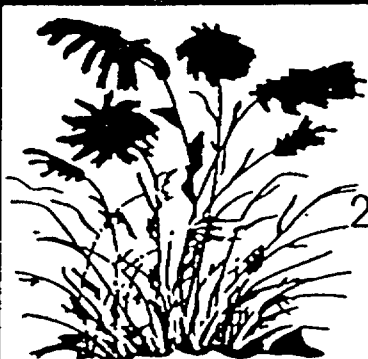

WOODLANDS 1994

DAILY SPECIALS

Monday - Friday

**TWO PLAYERS
18 HOLES & CART**

\$36⁰⁰

Seniors \$28.00

CALL FOR TEE TIME **810-229-9663**

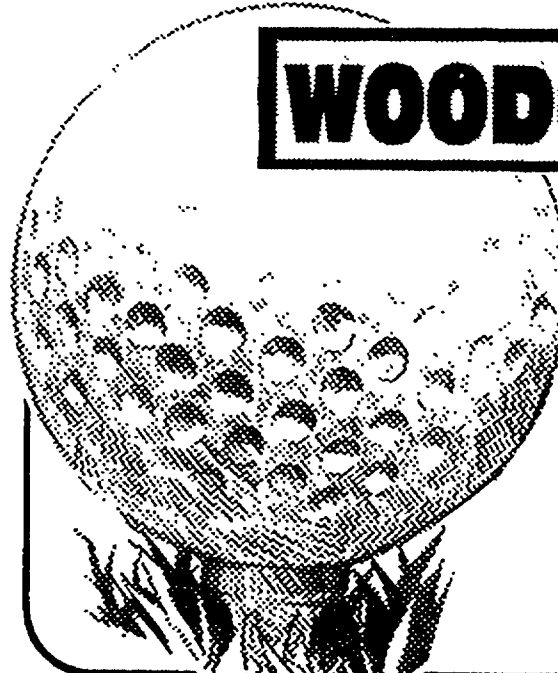

Guide to area courses, driving ranges

LIVINGSTON COUNTY PUBLIC COURSES

Dama Golf Club 410 E. Marr Road, Howell (517) 546-4635

The Dama Golf Club has 18 homes and plays 6,470 yards from the back tees and 5,345 yards from the front tees. Par is 72.

Fees: For nine holes, \$8.50 weekdays and \$11 weekends. For 18 holes \$14 weekdays and \$18 weekends. Power carts can be rented at \$11 for nine holes and \$19 for 18 holes. Senior and junior weekday rates. Weekday 18-hole special: two players for \$36 including power cart.

Dunham Hills Golf and Country Club 13561 Dunham Road, Milford. (810) 887-9170.

Dunham Hills is an 18-hole course playing 6,731 yards (par 72) for men and 5,718 yards (par 74) for women.

Fees: For nine holes, \$17 weekdays and \$20 weekends. For 18 holes, \$32 weekdays and \$40 weekends. All prices include mandatory power carts. Players can walk course after 5 p.m. on weekdays for \$11. Junior and senior weekday rates are \$13 for nine holes, \$20 for 18.

Faulkwood Shores Golf Course 400 S. Hughes Road, Howell (517) 546-4180

Faulkwood Shores is an 18 hole course which plays 6,701 yards from the back tees and 5,197 yards from the front tees. Par is 72.

Fees: For nine holes, \$11 weekdays and \$18 weekends. For 18 holes, \$21 weekdays and \$34 weekends. Power carts mandatory before 2 p.m. Junior and senior weekday rates: \$10 for nine holes, \$17 for 18 holes. Weekday 18-hole special: two players for \$42 including power cart.

Hartland Glen Golf Course 12400 W. Highland Road, Hartland (810) 887-3777

Hartland Glen currently has 27 holes and will expand to 36 holes on July 1. The 27-hole course plays 9,050 yards (par 108) for men and 7,304 yards (par 108) for women.

Fees: For nine holes, \$10 weekdays and \$12 weekends. For 18 holes, \$15 weekdays and \$20 weekends. Power carts are \$10 for nine holes and \$20 for 18 holes. Junior and senior weekday rates: \$8 for nine holes, \$12 for 18 holes. Weekday 18-hole special with cart \$20.

Hudson Mills Golf Course 4800 Dexter-Pinckney Road, Dexter (313) 426-8211

Hudson Mills is an 18-hole course which plays 6,634 yards for men and 5,771 yards for women. Par 71.

Fees: For nine holes, \$11 weekdays and \$12 weekends. For 18 holes, \$16 weekdays and \$18 weekends. Power carts \$11 for nine holes and \$19 for 18 holes. Junior and senior weekday special: \$8 for nine holes, \$11 for 18 holes.

Huron Meadows Golf Course Huron Meadows Metropark. Hammel Road north of Rickett Road, Brighton. (810) 231-4804 or 1-800-23-GOLF-4.

Huron Meadows is an 18-hole course playing 6,647 yards (par 72) for men and 5,791 yards (par 75) for women.

Fees: For nine holes, \$11 weekdays, and \$12 weekends. For 18 holes, \$16 weekdays, \$18 weekends. Power carts \$11 for nine holes and \$19 for 18 holes. Junior and senior rates.

Ironwood Golf Course 6900 M-59, Howell (517) 546-3211.

Ironwood is an 18-hole course playing 6,400 yards (par 72) for men and 6,100 yards (par 70) for women.

Fees: For nine holes, \$10 weekdays and \$12 weekends. For 18 holes, \$17 weekdays and \$22 weekends. Power carts \$9 for nine holes, \$18 for 18 holes. Weekday 18-hole special before 3 p.m.: two golfers for \$37, including cart. Junior and senior weekday specials \$3 off regular prices.

Kensington Golf Course Southwest entrance of Kensington Metropark (810) 685-1561

Kensington is an 18-hole course playing 6,436 yards for men and 5,246 yards for women. Par 71.

Fees: For nine holes, \$11 weekdays and \$12 weekends. For 18 holes, \$16 weekdays and \$18 weekends. Power carts \$11 for nine holes, \$19 for 18 holes. Seniors with power carts, \$10 for nine holes, \$14 for 18 holes. Note: Daily Metropark fee of \$2 on weekdays and \$3 on weekends required to enter. Annual fee is \$15.

The Majestic at Walden Woods 9600 Crouse Road, Hartland (810) 632-5235

The Majestic at Walden Woods is scheduled to open on the Memorial Day weekend with nine additional holes due to open in the late summer. The 18-hole course plays 7,010 yards for men and 5,045 yards for women. Par 72.

Fees: For nine holes, \$20. For 18 holes, \$40. Power carts are mandatory at fees of \$20 for nine holes and \$40 for 18 holes.

Marion Oaks Golf Course 2255 Pinckney Road, Howell (517) 548-0050.

Marion Oaks is an 18-hole course playing 6,677 yards for men and 4,841 yards for women. Par 70.

Fees: For nine holes, \$10 weekdays and \$12 weekends. For 18 holes, \$16 weekdays and \$20 weekends. Power carts \$12 for nine holes and \$21 for 18 holes. Junior and senior rates: \$7 for nine holes, \$10 for 18 holes after 2 p.m. Senior special nine holes for \$12 with cart or 18 holes for \$19 with cart.

Oak Lane Golf Course North Main Street, Webberville (517) 521-3900.

Oak Lane is an 18-hole course playing

5,940 yards (par 70) for men and 5,764 yards (par 71) for women.

Fees: For nine holes, \$8 weekdays and \$9.50 weekends. For 18 holes, \$14 weekdays and \$17 weekends. Power carts \$9 for nine holes, \$18 for 18 holes. Junior and senior rates: \$6.50 weekdays, \$12 weekends.

Oak Pointe Country Club 5341 Brighton Road, Brighton (810) 227-4541.

The Honors Course at Oak Pointe is private. Oak Pointe's Championship Course has 18 holes playing 5,988 yards (par 71) men and 5,340 yards (par 73) for women.

Fees: For nine holes, \$13.50 weekdays and \$17.50 weekends. For 18 holes, \$17 weekdays and \$23 weekends. Power carts \$12 for nine holes, \$22 for 18 holes. Twilight special: weekdays \$13 after 5 p.m.

Rush Lake Hills Country Club 3199 Rush Lake Road, Pinckney (313) 878-9790

Rush Lake is an 18-hole course playing 6,499 yards for men and 4,783 yards for women. Par 73.

Fees: For nine holes, \$10 weekdays and \$12 weekends. For 18 holes, \$14 weekdays and \$16 weekends. Power carts \$10 for nine holes and \$18 for 18 holes. Weekend twilight special: \$9 after 4 p.m.

Tyrone Hills Golf Course Center Road at US-23, Fenton (313) 878-0009

Tyrone Hills is an 18-hole course playing 6,200 yards for men and 5,661 yards for women. Par 72.

Fees: For nine holes, \$8.50 weekdays and \$12 weekends. For 18 holes, \$14 weekdays and \$20 weekends. Power carts \$10 for nine holes, \$20 for 18 holes, before noon. Daily rate after 7 p.m. is \$6.50.

Woodlands Golf Club 7635 W. Grand River, Brighton (810) 229-9663

Woodlands is an 18-hole course playing 5,015 yards for men and 4,394 yards for women. Par 67.

Fees: For nine holes, \$9.50 weekdays and \$11.50 weekends. For 18 holes, \$15 weekdays and \$17 weekends. Power carts \$10 for nine holes, \$18 for 18 holes. Junior and senior rates: weekdays nine holes \$6.50, 18 holes \$9.50; weekends \$9 and \$12.50. Daily 18-hole special: two players for \$36.

LIVINGSTON COUNTY PRIVATE COURSES

Chemung Hills Country Club 3125 Golf Club Road, Howell (517) 546-7706

Chemung Hills is an 18-hole course playing 6,460 yards (blue), 6,223 yards (white) for men, 5,630 yards for women. Par 72. Membership only.

Lakelands Golf & Country Club 8760 Chilson Road, Brighton (810) 231-3010

Lakelands is an 18-hole course playing 6,018 yards (par 72) for men and 5,573

yards (par 74) for women. Membership only.

LIVINGSTON COUNTY DRIVING RANGES

Dama Golf Club 410 E. Marr Road, Howell

Natural grass tees, 15-20 spaces. \$3 for a small bucket, \$5 for a large bucket. Pro shop. Lessons. Open all day.

Dimples Target Golf 4444 E. Grand River, Howell

Sixty artificial/natural tees. Multiple target greens, sand traps, putting green. Bucket prices \$3 (30 balls), \$4.50 (55 balls) and \$6 (90 balls). Site also includes pro shop, repairs, lessons. Open daily.

Dunham Hills 13561 Dunham Road, Milford

Natural grass tees, \$4 buckets, sand trap, chipping green, pro shop, lessons.

Family Golf Center 850 Peavey Road, Howell

Twenty artificial grass tees, natural tees, sand trap. Buckets \$3 (25-30 balls), \$4 (45-50 balls) and \$5 (65-70 balls). Pro shop. Custom clubs. Repairs/re-gripping. Lessons.

Faulkwood Shores Golf Course 300 S. Hughes Road, Howell

Eighteen natural grass tees, chipping greens, sand trap. Buckets \$3 (35 balls), \$4 (55 balls) and \$5 (75 balls). Pro shop. Lessons.

Hartland Glen Golf & Country Club 12400 W. Highland Road, Hartland

Natural grass tees, four target greens, sand trap. Buckets \$2 (22 balls) and \$5 (75 balls). Pro shop. Lessons.

Hartland Golf Range 12400 W. Highland Road, Hartland

Natural grass tees, multiple target greens, putting green. Bucket prices \$3.50 (35 balls), \$4.50 (65 balls) and \$5.50 (90 balls).

Huron Meadows Golf Course 8765 Hammel Road, Brighton

Natural grass tees. Buckets \$2 (30 balls), \$3 (60 balls) and \$4 (90 balls).

The Majestic at Walden Woods

New in 1994. Call (810) 632-5235 for information.

Marion Oaks Golf Club 2255 Pinckney Road, Howell

Grass tees. \$2.50 bucket (40 balls).

Oak Pointe Country Club 5341 Brighton Road, Brighton

Twenty-three tees, target greens. Buckets \$2 (35 balls) and \$4 (70 balls). Pro shop. Lessons.

TAGS Adventure Golf 1535 N. Old US-23, Hartland

25 artificial grass tees, natural tees. Buck-

FAR ABOVE PAR

 **Argus**
The Brighton

 **The Press**
LIVINGSTON COUNTY

The six HomeTown Newspapers won a total of 58 state and national awards for journalistic excellence in 1993 - a score that only a few newspaper groups across the United States could even dream of approaching.

Unlike golf, a high score is considered good when counting up awards.

The reason for our success? It's you, our readers. Here are HomeTown Newspapers we're lucky to have a highly intelligent and well-educated group of readers who want and demand the very best in hometown journalism.

In 1994, we're hoping to break par.

The Milford Times

the NOVI NEWS
also serving Whom and Walled Lake

The Northville Record

 **The South Lyon Herald**

FOR HOME DELIVERY CALL:

Brighton Argus & Livingston County517-546-4809

Novi News, Northville Record and South Lyon Herald.....810-349-3627

Milford Times.....810-685-7546



Come enjoy one of Michigan's premier Public Golf Facilities

- 27 Championship Holes
- Driving Range
- Fully Stocked Pro Shop
- Full Service Dining Facilities
- Golf Outings A Specialty
- Lessons By PGA Professionals

SENIOR SPECIAL - MON.-FRI. BEFORE 10:00 AM
TWO FOR \$39⁰⁰
Not valid on Holidays

BOOK YOUR 1994 OUTINGS NOW!
THE LINKS OF NOVI

810-380-9595

50395 Ten Mile, Novi



GOLF COMMUNITY

53503 W. 10 MILE • SOUTH LYON, MICHIGAN 48178

(810)486-3355

*Plan Your 1994 Golf Outing
At The Lion!*

Voted one of the best new courses in Michigan. On the cover of the 1992 Michigan Golf Course Guide. Everybody is talking about The Lion At Tanglewood!

**TANGLEWOOD
GOLF CLUB**

53501 W. Ten Mile Rd.
810-486-3355

"THE LION" \$40⁰⁰



OFFER GOOD 4X

\$10 OFF 18 W/CART WEEK DAYS BEFORE 12 WEEKENDS AFTER 3 PM
(EXPIRES 6/15/94)

- Beautiful New Clubhouse!
- Full Service Lounge!
- Fantastic View of the Course from the Restaurant or Banquet Room!
- Outdoor Grill for Small or Large Groups!
- Large Patio Area!
- Complete Pro Shop!

GOLF OUTINGS • BANQUET FACILITIES

Catering for all occasions

Facilities Open All Year

Listing of area's golf courses, driving ranges

Continued from 8

ets \$3 (24 balls), \$5 (65 balls) and \$6 (90 balls).

NOVI-NORTHVILLE PUBLIC COURSES

Brooklane Golf Club
44115 W. Six Mile, Northville
(810) 348-1010

Brooklane is an 18-hole course playing 3,949 yards. Par 61.

Fees: For nine holes, \$11 on weekdays and \$13 on weekends. For 18 holes, \$15 on weekdays and \$18 on weekends. Seniors play nine holes for \$7 and \$9 for 18 holes on weekdays. Juniors (15 and under) pay \$9 for nine or 18 holes. Carts are \$11 for nine and \$17 for 18 holes.

Downing Farms
8145 W. Seven Mile, Northville
(810) 486-0990

Downing Farms is a nine-hole course playing 3,222 yards. Par 36.

Fees: For nine holes, \$11 on weekdays and \$13 on weekends. For 18 holes, \$16 on weekdays and \$18 on weekends and holidays.

Links of Novi
50395 W. Ten Mile, Novi
(810) 380-9595.

The Links of Novi is a 27-hole course. The East course is 3,209 yards (par 35), the South course is 2,805 yards (par 34) and the West course is 3,288 yards (par 36).

Fees: Weekday prices are \$16 and \$22 (with cart) for nine holes, \$28 and \$39 (with cart) for 18. Weekend prices are \$26 and \$44 with a cart being mandatory until 4 p.m. After 4 p.m. walkers can play for \$20 and \$33.

Oasis Golf Center
39500 Five Mile, Plymouth
(313) 420-4653

Oasis offers 18 holes playing 2,265 yards. Par 54. The course is closed to public golf Monday through Thursday from 4:30 to 7:10 p.m. and Wednesday from 8:30 to 11 a.m. to accommodate league play.

Fees: For nine holes, \$8 on weekdays. There are no 9-hole rates on weekends. For 18 holes, \$10 on weekdays and \$12 on weekends. Seniors and juniors get \$2 off on weekdays before 3 p.m.

Salem Hills Golf Club
8810 W. Six Mile, Northville
(810) 437-2152.

Salem Hills is an 18-hole course playing 6,497 yards (par 72).

Fees: For nine holes, \$12 weekdays. There are no 9-hole rates on weekends. For 18 holes, \$18 on weekdays. On weekends, the rates are \$35 with cart to 11 a.m., \$34 with cart from 11 a.m. to 4 p.m.; \$17 without cart after 4 p.m. and \$11.60 after 6 p.m. Carts are included in the price and are mandatory until 4 p.m. on weekends. Carts are \$11 for nine holes and \$22 for 18 holes.

NOVI-NORTHVILLE PRIVATE COURSES

Meadowbrook Country Club
40941 W. Eight Mile, Northville
(313) 348-3600

Meadowbrook is an 18-hole course playing 6,522 yards. Par 72. Initial fee for golf club membership is \$28,000 with monthly dues of \$279. A non-golf membership is \$2,800 with monthly dues of \$172.

NOVI-NORTHVILLE GOLF RANGES

Oasis Golf Center
39500 Five Mile, Plymouth
(313) 420-4653

Refurbished driving range, 100 tees including 40 grass tees; six new target greens. Practice putting green. \$5.50 for about 60 balls and \$6.50 for 90 balls. Open 7 a.m. to 11 p.m. seven days a week. Eight teaching pros on staff. Ladies and junior leagues available

Novi Oaks
46844 W. Twelve Mile, Novi

50 stalls with hours of 10 a.m. to 8 p.m. through the end of April and 9 a.m. to 9 p.m. after May. Price are \$5.50 for regular bucket of balls and \$6.50 for a large bucket.

SOUTH LYON-MILFORD PUBLIC GOLF COURSES

Bogie Lake Golf Club
11231 Bogie Lake,
White Lake (810) 363-4449

Bogie Lake is an 18-hole course playing 6,020 yards for men and 5,031 for women. Par 71.

Fees: For nine holes, \$10.50 on weekdays and \$13 on weekends. For 18 holes, \$16 on weekdays and \$19 on weekends. Senior

rates: \$6.50 for nine holes and \$8.50 for 18. Power carts: \$21 for nine holes and \$19 for 18.

Cattails Golf Club
57737 W. Nine Mile, South Lyon
(810) 486-3355

Cattails is an 18-hole course playing 6,500 yards for men (par 72) and 4,987 yards for women (par 72).

Fees: On weekdays before 11 a.m., \$13 for nine holes and \$22 for 18. On weekdays after 11 a.m., \$16 for nine and \$27 for 18. On weekends, \$18 for nine and \$32 for 18. Power carts: \$6 for nine holes and \$12 for 18; carts mandatory before 3 p.m. on weekends.

Fox Hills Country Club
768 North Territorial, Salem
(810) 453-7272.

Fox Hills is a 27-hole course. The Woods course (par 35) plays 2,823 yards for men and 2,554 yards for women. The Hills course (par 35) plays 3,200 yards for men and 3,034 yards for women. The Lakes course (par 36) plays 3,302 yards for men and 2,994 yards for women.

Fees: On weekdays, \$12 for nine holes and \$19 for 18 holes. On weekends, \$13 for nine and \$23 for 18. Power carts: \$12 for nine holes and \$23 for 18.

Fox Hills Golden Fox
8768 North Territorial, Salem
(810) 453-7272.

Fox Hills is an 18-hole course playing 6,431 yards for men and 5,040 yards for women. Par 72.

Fees: On weekdays, \$21 for nine holes, \$42 for 18. On weekends, \$30 for nine and \$47 for 18, power cart included.

Highland Hills Golf Club
2075 Oakland, Highland Township
(810) 887-4481.

Highland Hills is an 18-hole course playing 6,186 yards for men (par 72) and 5,990 yards for women (par 77).

Fees: On weekdays, \$11 for nine holes and \$16 for 18. Power cart: \$12 for 9 and \$20 for 18.

Pebble Creek Golf Club
24095 Currie Road, Lyon Township
(810) 437-5411

Pebble Creek is an 18-hole course playing 6,110 yards. Par 72.

Fees: On weekdays, \$13 for nine holes and \$20 for 18. On weekends, \$15 for nine

and \$23 for 18. Power cart: \$11 for nine holes and \$20 for 18.

Tanglewood Golf Club
53053 W. Ten Mile, South Lyon
(810) 486-3355.

Tanglewood is an 18-hole course. From the Gold Tees it plays 7,077 yards (par 72); from the Blue Tees it plays 6,550 yards (par 72); from the Red Tees it plays 5,011 yards (par 72); and from the White Tees it plays 5,882 yards (par 72).

Fees: On weekdays, \$17 for nine holes and \$30 for 18. On weekends, \$26 for nine holes and \$45 for 18; power cart included on weekends. Power cart: \$6 for nine holes and \$10 for 18 during the week.

SOUTH LYON-MILFORD PRIVATE GOLF COURSES

Walnut Creek Country Club
25501 Johns Rd., South Lyon
(810) 437-7337

North course: Nine holes, 3,307 yards men par 36, women, par 36. South course: Nine holes, 3,190 yards men, par 36, women, par 36; West course: Nine holes, 3,088 yards men, par 35, women, par 35. Initiation fee plus monthly fee.

SOUTH LYON-MILFORD AREA DRIVING RANGES

**Highland Golf Range
and Training Facility**
201 Lone Tree, Milford
(810) 889-2050.

Twenty stalls each with mat, plus natural grass field. \$3.50 for small bucket (approximately 30 balls), \$4.50 for medium bucket (approximately 55 balls), and \$5.50 for large bucket (approximately 90 balls). Putting green. Three target greens. Sand trap. Lessons/video instruction. Pro shop.

**Hock Acres Golf Range
and Miniature Golf**
54300 Ten Mile, Lyon Township
(810) 437-2850.

One hundred hitting spots (30 mats in stalls and 70 natural grass sites), \$2 for mini-bucket (22 balls), \$3.50 for small bucket (35 balls), \$5 for medium bucket (65 balls), \$6 for large bucket (95 balls) and \$10.50 for jumbo (200 balls). Pro shop and miniature golf, \$3.



FORE!

Play Safe Play Smart



Hartland Glen

12400 Highland Road (M-59)

Hartland, Michigan 48353

(810) 887-3777

WEEKDAY SPECIAL

Monday - Friday
prior to 1:00 p.m.

18 holes with power cart

\$20⁰⁰
P.P.

WEEKEND RATES

9 holes
w/power cart **\$12** P.P.

18 holes **\$20** P.P.

18 holes w/cart **\$30** P.P.

- Reservations Advised
- Outing Information Available
- Food - Spirits - Driving Range
- 27 Holes Available
- Golf Lessons
- Memberships Available



Whispering Pines

2500 Whispering Pines Dr.

Pinckney

(313) 878-0009

GOLFING SPECIAL:

(Monday thru Thurs.)

2 Players

18 Holes With Cart

\$52⁰⁰

22,000 SQ. FT. Clubhouse
To OPEN this Season

Golf Course Is In Best
Playing Condition Ever!
Come On Out And Enjoy
The Beauty of Whispering Pines.

Membership Information Now Available

J.L. Hauser Celebrity Golf Classic June 30

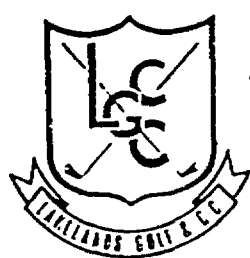

LAKELANDS GOLF AND COUNTRY CLUB

Member USGA and GAM

The friendly people at Lakelands are welcoming a limited number of Class A memberships. All the benefits of a private club can be yours.

- * A Challenging 18 hole, par 72 golf course
- * Beautiful greens and precision trimmed fairways
- * PGA Professional Golf Staff
- * Full Service clubhouse for dining, conference, and entertaining
- * Newly redecorated Men's and Ladies Locker rooms
- * An exclusive swimming beach
- * Fishing on private Winans Lake

You are invited to inquire

8760 Chilson Road • Brighton

(810) 231-3000

GOLF'S GREATEST CHALLENGE

"One of the finest public courses anywhere!"



13561 Dunham Rd., Hartland

887-9170

Regular weekday \$32/ player, Weekend \$40/player
These Prices include power cart

MORNING SPECIAL

Monday through Friday
8 am to 11 am

2 for \$42

Includes power cart-Call ahead for tee time

With this coupon - Expires 5-13-94

HOCK ACRES GOLF RANGE

Conveniently situated in Oakland GOLF County
54300 Ten Mile Rd., South Lyon
5 1/2 miles west of Novi Road, 1 mile east of Milford Road



(810) **437-2850**

26 Acres Golf Range
70 Natural Grass Tees
30 Top Quality Mod Turf Mats
Sand Trap Available
Sheltered Area For Rainy Days!

Top Quality Balls - Precise Yard Indicators.
Plus Challenging MINI PUTT for beginners and advanced players.

HOCK ACRES PRESENTS:

Chris David
PGA Head
Professional

Paul Vandenberg
Assistant
Professional

Offering
Private - Group & Video Lessons
Junior Programs - Playing Lessons
For all levels of players
also:
Custom club making & repair

Cattails Golf Club

\$25
per golfer

MORNING SPECIAL
Includes: 18 holes & cart - 1 sm. bucket of Range balls - 1 hotdog & chips
Valid: Mon.-Fri. before 10am May-Sept.
Mon.-Fri. before Noon April & Oct.
No substitutions, excludes league play, outing play, or other discounts

\$20
per golfer

SENIOR SPECIAL
Includes: 18 holes & cart - 1 hotdog & chips (seniors 60 yrs. & older)
Valid: Mon.-Fri. before 10am May-Sept.
Mon.-Fri. before Noon April & Oct.
No substitutions, excludes league play, outing play, or other discounts

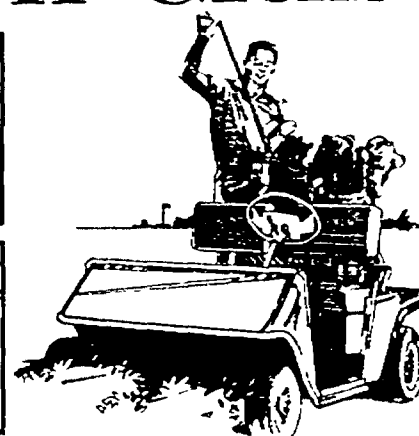

V.I.P. PLAYERS PACKAGE

Entitles You to the Following:

Unlimited golf with cart anytime
Unlimited practice range balls
Complimentary handicap-service
10% discount on golf shop merchandise
Preferred tee times
\$5.00 credit per guest toward 1995 fee
Good through 1994 season

\$1500

"One Of The Premier Courses In S.E. Michigan"

- Golf Outings Welcomed
- Championship Course
- Modern Clubhouse with Banquet Facility for 200
- Practice Range (w/grass tees)

57737 W. 9 Mile, South Lyon
(10 min. S.W. of 696-275 Interchange)

810-486-8777



WE SPECIALIZE IN CUSTOM-FITTED GOLF CLUBS

OPEN 7 DAYS



GOLF SHOPS



Guaranteed **LOWEST PRICES & BEST SERVICE** on the **LARGEST SELECTION** of Golf Equipment in Livingston County.

Special Consideration for Golf Outing/League Prizes.

FREE Computerized Swing Analysis: Lessons available with our resident PGA Professional

NEW CLUBS IN STOCK FOR '94

- Calloway Warbird Woods
- MAXFLI VHL
- Square Two PCX II's
- Taylor Made Midsize

Large Selection of Mens & Womens
NAME BRAND SHOES
starting at **\$39.99**

FULL SETS of GOLF CLUBS
Starting at **\$139.99**

NEW "KING COBRA"
Imitation Woods & Irons Now in Stock
\$499.99 Full Set
Best Price In Town

All Calloway 1993

BIG BERTHA'S
On **SALE!**

LTD Lite
BAG BOY PULL CART
Sug. Retail \$85.00
OUR PRICE **\$44.99**

Taylor Made
SYSTEM 2 WOODS ON SALE
Steel Graphite
\$89.99 \$164.99

227-3388

Hours: Mon.-Fri. 10-8; Sat. 9-6; Sun. 11-6
114 W. Grand River (at Main Street)

• SWING ANALYZER
• CLUB REPAIR

• HITTING NET
• GIFT CERTIFICATES

• PUTTING AREA
• LAYAWAY

• RAM • YONEX • POWERBILT • SPALDING • FOOT-JOY • ETONIC • KUNNAN •

• HOGAN • WILSON • SQUARE TWO • TITLEIST • PING •

• TOMMY ARMOUR • TAYLOR MADE • BRIDGESTONE •

FANTASTIC Spring Savings

CLYDE SMITH & SONS



OVER 5 ACRES TO SHOP!

MORE VARIETIES THAN YOU CAN IMAGINE

FREE PANSIES

With any purchase of \$10.00 or more
receive a colorful tray of these happy
faces, a delight to any garden.



**NOW SALE
PRICED
\$8.95** FLAT

Reg. 89¢/Tray
and \$9.95/Flat

COUPON EXPIRES 5/9/94

CLYDE SMITH & SONS GREENHOUSES & GARDEN CENTER

8000 Newburgh Rd. • Westland, MI 48185
(313) 425-1434 • Hours: Mon.-Sat. 8-8; Sun. 8-7

Sale prices in effect through May 12, 1994,
unless otherwise stated.

We have tried to keep our prices in stock at the time of the circular,
but due to the popularity of some items, some items may be sold out.

5 FIVE DOLLAR COUPON 5

Good toward any purchase of \$100.00 or more at time of purchase only,
and not to be used with any other discounted purchase. Expires 6/30/94

CLYDE SMITH & SONS
GREENHOUSES & GARDEN CENTER



IMPROVE YOUR ENVIRONMENT!

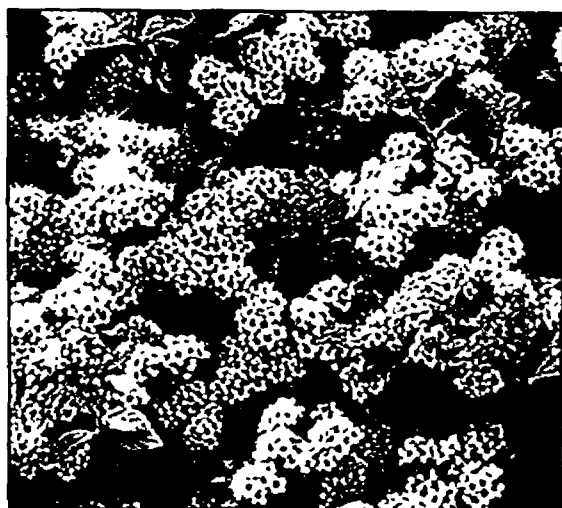

SPIREA...little Princess dwarf compact variety long-lasting flowers in early summer 3 Gal. 15.95

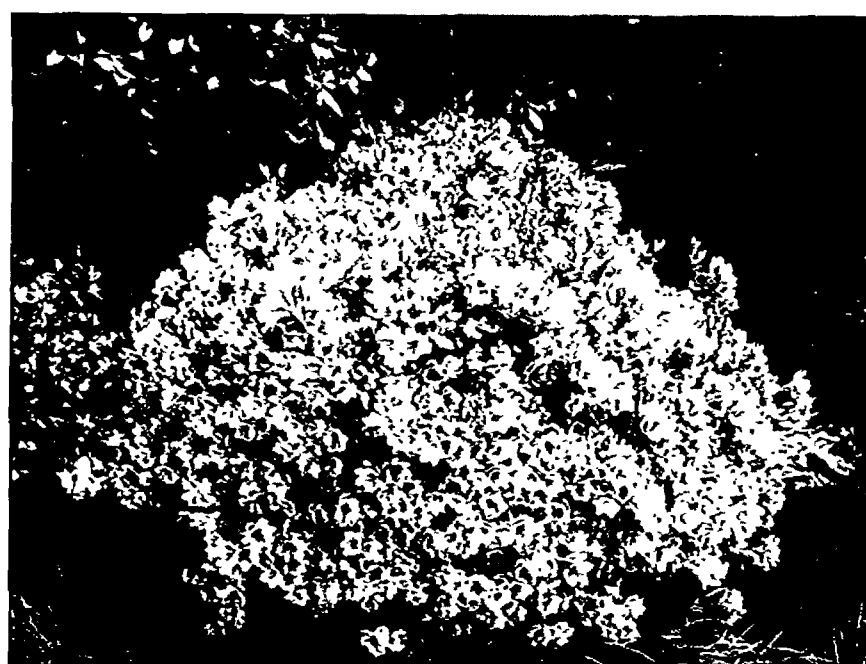

AZALEAS...profusely blooming in spring. Many exciting colors available. Special Buy 1 Gal. Pot 6.95



MAGNOLIAS...a favorite ornamental. Six varieties of saucer and star type to choose from 3 Ft. 39.95



WEeping CHERRY TREE...beautiful pink or white flowers outline thin weeping branches in spring. Great focal point for your landscape 1.25 Cal. B/B 89.95



DWARF ALBERTA SPRUCE...very slow-growing spruce with dense conical form Special Buy 15-18" 14.95



FLOWERING DOGWOOD...blooms in spring, scarlet color in fall. Rarely needs pruning. Available in pink and white 5 Ft.- 8 Ft. From 59.95 to 169.95



BOXWOOD...a broadleaf evergreen with thick dark green foliage Special Buy 1 Gal. Pot Reg. 6.95 Now 4.95



PYRAMIDALIS ARBORVITES...dark green foliage, dense upright form, excellent privacy hedge 18-24 In. 9.95



JAPANESE YEW...available in globe and spreading shapes for shade or sun Special Buy 18-24" Reg. 34.95 Now 25.95

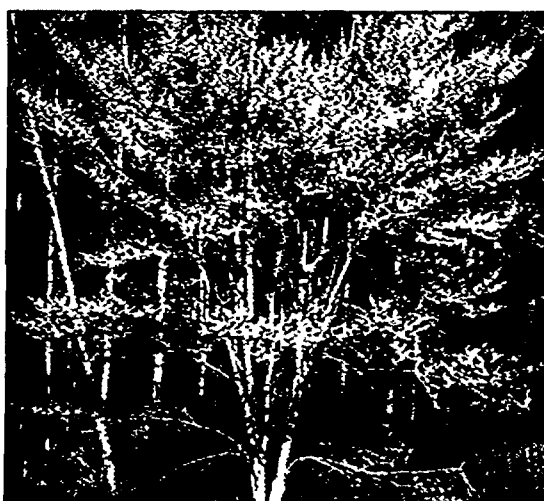

REDBUD...one of the earliest to bloom in spring. Pink blooms on bare stems before foliage appears. Excellent in protected location 6 Ft. B/B 35.95



POTENTILLAS...Choose from yellows, white and orange. Blossoms lasting throughout the summer 3 Gal. Pot 15.95



MAKE YOUR YARD LOOK BETTER THAN EVER - PLANT A TREE FOR ARBOR DAY, APRIL 30TH

CLYDE SMITH & SONS
COUPON

\$5.00 OFF ANY TREE

Take \$5 off the regular price of any one tree at the time of purchase. Valid thru 5-1-94. One coupon per purchase.

FREE LANDSCAPE ADVICE

At Clyde Smith & Sons

It's easy to beautify your yard. You not only improve your environment, you increase the value of your property as well. Let us help you! Do-it-yourselfers can draw upon our experience for advice and guidance. Bring your snapshot; we'll be happy to advise you.

CLYDE SMITH & SONS
COUPON

ROSS TREE FOOD SPIKES

5/\$1.49

Our everyday low price at Clyde Smith's

CLYDE SMITH & SONS
COUPON

FREE BLUE SPRUCE SEEDLING

With any \$10.00 purchase

With coupon thru 5-1-94. While supplies last.

PLANT PERENNIALS FOR YEAR AFTER YEAR BEAUTY!



COLUMBINE...this colorful delicate star-shaped flower will be a welcome addition to your shady perennial garden 4 In. Pot 1.49, 1 Gal. Pot 4.59 Ea.



HOSTA...these plants form a mound shape with large attractive leaves and small lily-like flowers. They come in several varieties and are perfect for shade 1 Gal. Pot 4.59 Ea. (Also specimen varieties in larger sizes).

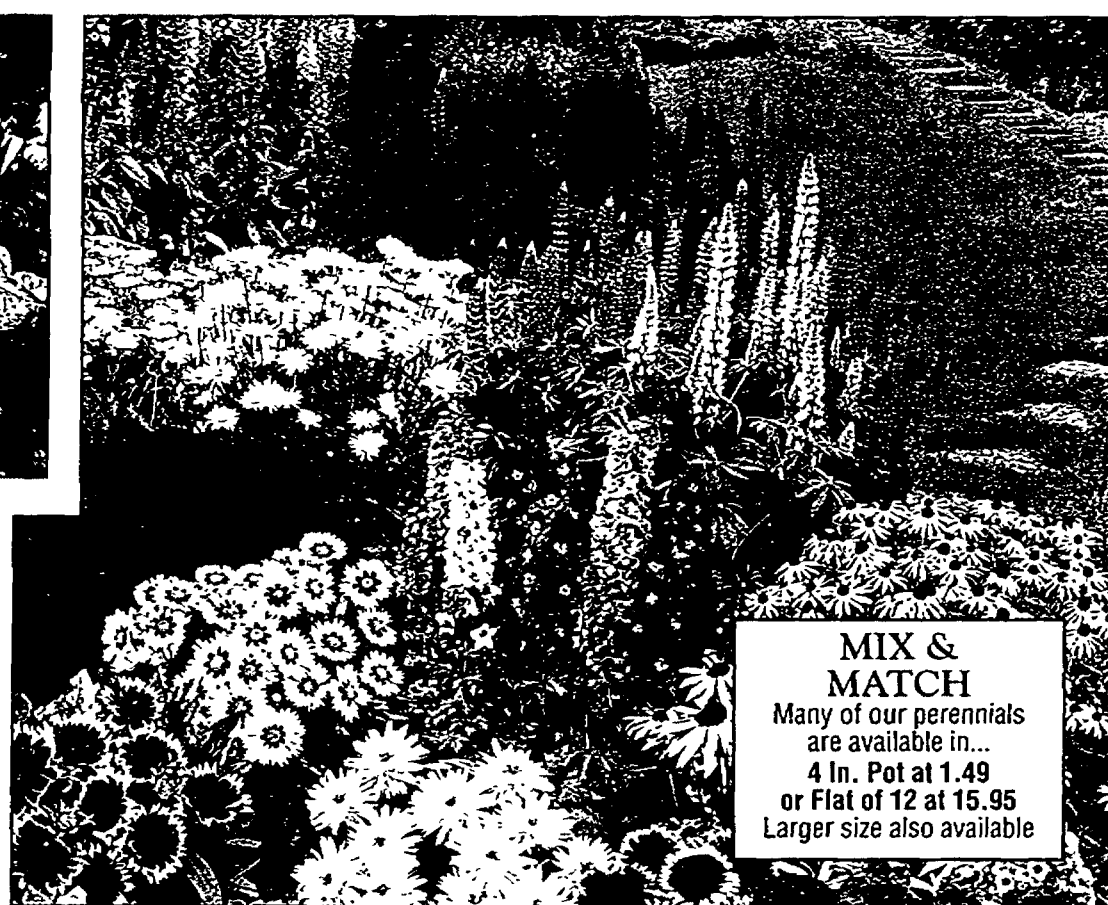

MIX & MATCH
Many of our perennials are available in...
4 In. Pot at 1.49
or Flat of 12 at 15.95
Larger size also available

PERENNIALS...are plants and ground covers planted to return year after year. Great for rock gardens and retaining gardens! We have over 150 varieties to choose from with varieties good for sun as well as shade



LUPINE...produces long spikes of brilliant colors and is one of the showiest perennials for the back of your flower bed 4 In. Pot 1.49, 1 Gal. Pot 4.59 Ea.



ASTILBE...plumes of feathery flowers. A durable choice for areas with semi-shade or semi-sun. 4 In. Pot 1.49, 1 Gal. Pot 4.59 Ea.



ORIENTAL POPPY...beautiful large crepe papery flowers and coarse foliage. Available in pink, salmon, red, orange and white 4 In. Pot 1.49, 1 Gal. Pot 4.59 Ea.



LIATRUS...Liatrus 'Gay Feather' is a good name for this showy purple or white flower. It will grow up to 3 feet tall in a sunny location. Excellent accent for the back of beds. 4 In. Pot 1.49, 1 Gal. Pot 4.59



STELLA D' ORO...everblooming daily... this would be a welcome new addition to any perennial garden 1 1/2 Gal. Pot 5.95 Ea.



CLEMATIS VINES...produce large flowers in a wide color range. An attractive plant for use on lamp posts, trellises, walls and fences 1 Gal. Pot 8.95 Ea.

MAKE YOUR GARDEN A CENTERPIECE WITH OUR HELP!

CLYDE SMITH COUPON

Use what we use!
PETERS
PROFESSIONAL
PLANT CARE PRODUCTS
1 lb. Cont.
Reg. price 3.89

NOW SALE PRICED 2.49
with coupon
While supplies last thru 5-15-94

CLYDE SMITH COUPON

SOUTHLAND SHREDDED CYPRESS MULCH
3 Cu. Ft. Bag Reg. 3.99
NOW \$3.49
Limit 6
With coupon thru 5-15-94

CLYDE SMITH COUPON

AL-PAR MICH. PEAT & TOP SOIL
Reg. 1.69
NOW \$1.29
With coupon thru 5-15-94

CLYDE SMITH COUPON

MIX & MATCH PERENNIALS
Over 100 varieties to choose from
\$2.00 OFF
FLAT OF 12
Reg. 1.49 Each
15.95 Flat of 12 Tray
With coupon thru 5-15-94

IT TASTES BETTER WHEN YOU GROW IT YOURSELF



BERRIES, BERRIES, BERRIES... choose from red raspberries, black raspberries, blackberries, gooseberries, blueberries and currants



STRAWBERRIES...

enjoy a luscious patch all your own
Everbearing or Junebearing berries - fresh
from your own garden
Now Only 99¢ Tray, 10.95 Flat of 12



CUCUMBERS... great for salads with
more crunch! Fun to grow. Plant some for
pickling too 89¢ Tray, 9.95 Flat



TOMATOES... early to late! Big Boy, Early Girl,
Celebrity, La Roma, Cherry, Better Boy, Sweet 100,
Beefmaster, Patio, Sun Ray Yellow, Ponderosa Pink
Champion, Ultra Sweet, Ultra Sonic and Ultra Magnum and more!
89¢ Tray, 9.95 Flat of 12 Trays



GRAPES...

grow your own
vineyard grapes
white, red and
purple seedless.
8 In. Pot 7.95



FRUIT TREES...

we have a wide selection
of dwarf fruit trees including
apples, pears, peaches,
plums, cherries, nectarines
and apricots
5-6 Ft. 19.95



PEPPERS... choose from 12 kinds, all mix and
match 89¢ Tray, 9.95 Flat



HERBS... it's fun to grow your own! We offer a
wide selection to choose from Starting at 1.49



GROWN BIGGER, BETTER, TASTIER VEGETABLES THIS YEAR!

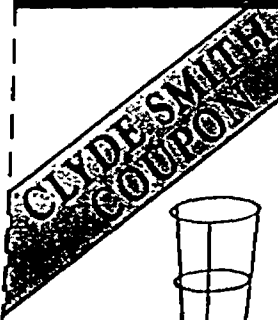

TOMATO CAGES

Reg. 1.19

NOW 69¢
Limit 6

With coupon
thru 5-15-94

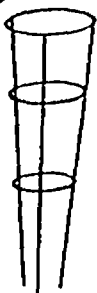

MIRACLE-GRO

5 Lb. All Purpose
Plant Food
Reg. 12.99

**NOW
SALE
PRICED \$7.46**
With this coupon
thru 5-15-94



GARDEN SCAPE COW MANURE

40 Lb. Bag Reg. 1.99

**NOW
PRICED \$1.39**

With coupon
thru 5-15-94

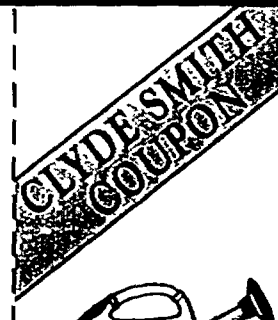
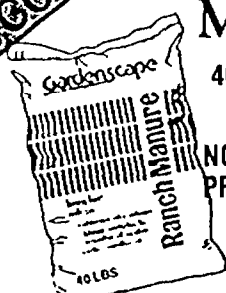

WATERING CANS

Reg. 2.49

**SPECIAL
BUY \$1.49**

With coupon
thru 5-15-94
While supplies last!



Get a Free Summer on Honda

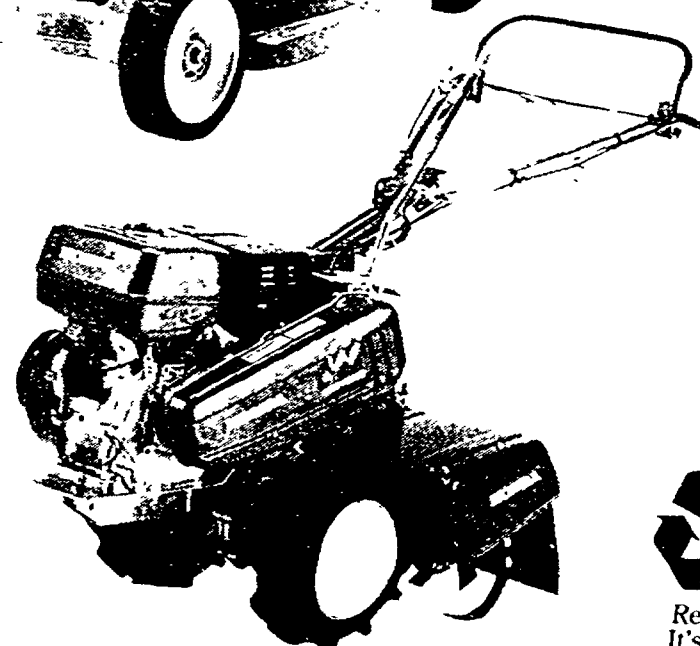
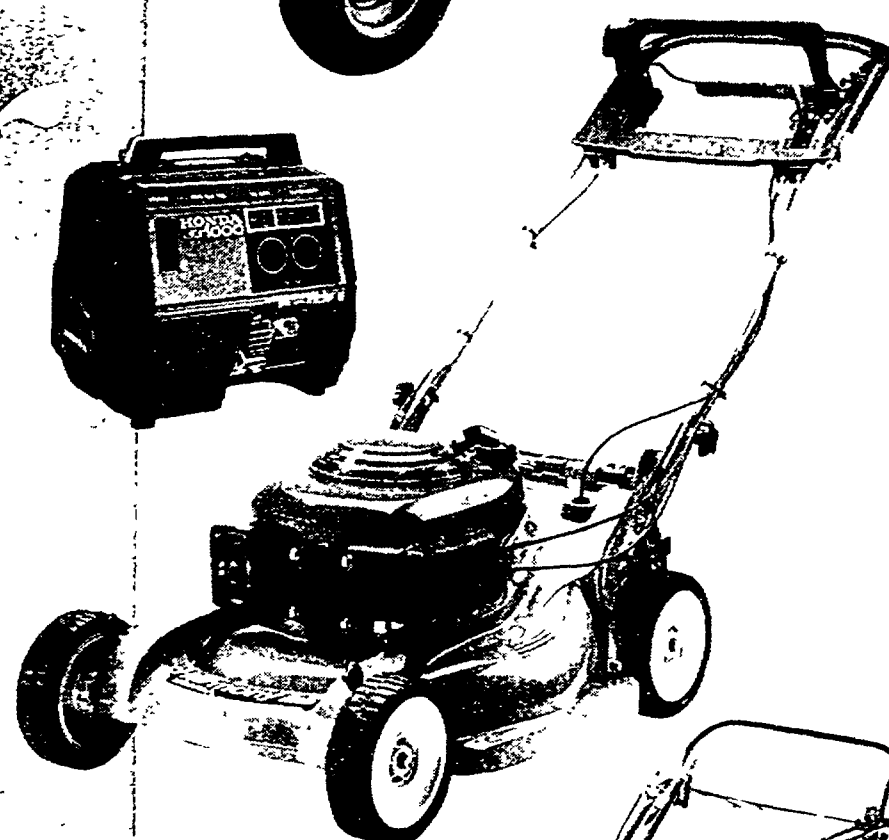
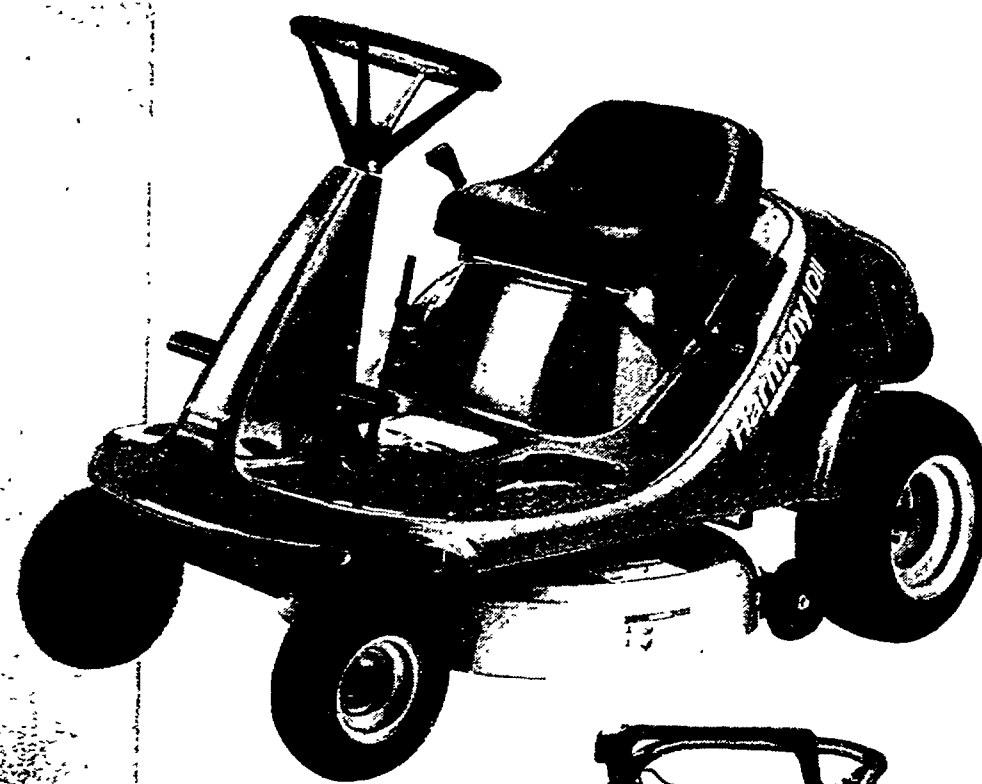

Check out the full line
of Honda products at
your local dealer.

TECHNICAL

Power

Equipment

NO Money Down.
Interest Until October, 1994.
Payments Until October, 1994.*

* Financing is available on approved credit via the Honda Power Equipment MasterCard credit card issued by Dial National Bank. The annual percentage rate may vary. As of March 1, 1994, the APR was 12.9%. The monthly payment shown is based on the purchase of the specified item only, and is based on the assumption that you have no other outstanding balance on the Honda Power Equipment Line of Credit. The final payment may be less than the amount shown. Additional transactions may affect your actual monthly payment. This information does not apply to your regular MasterCard line of credit, which has different terms. Financing offer good 1/1/94 through 6/30/94. See your participating dealer for details. © 1994 American Honda Motor Co., Inc.

No money down. No interest and no payments until October, 1994.

Harmony Mowers

The Harmony line gives you the perfect balance of price and performance. And right now, they are even more of a value with our exciting financing incentives.

HRM215SDA

- Easy-start Honda 5hp OHV engine
- Exclusive twin-blade system for superior 6-Step Mulching
- 2-speed self-propelled model
- 21" durable, resilient, Xenoy® deck
- Zone start
- Optional grass bag, side discharge chute or deck edge guard available



\$17*
per month
Based on
M.S.S.P. of
\$499.00



HRM215SXA

- Easy-start Honda 4.5hp OHV engine
- Exclusive twin-blade system for superior 6-Step Mulching
- 2-speed self-propelled model
- 21" durable, resilient, Xenoy® deck
- Blade Brake Clutch
- Optional grass bag, side discharge chute or deck edge guard available

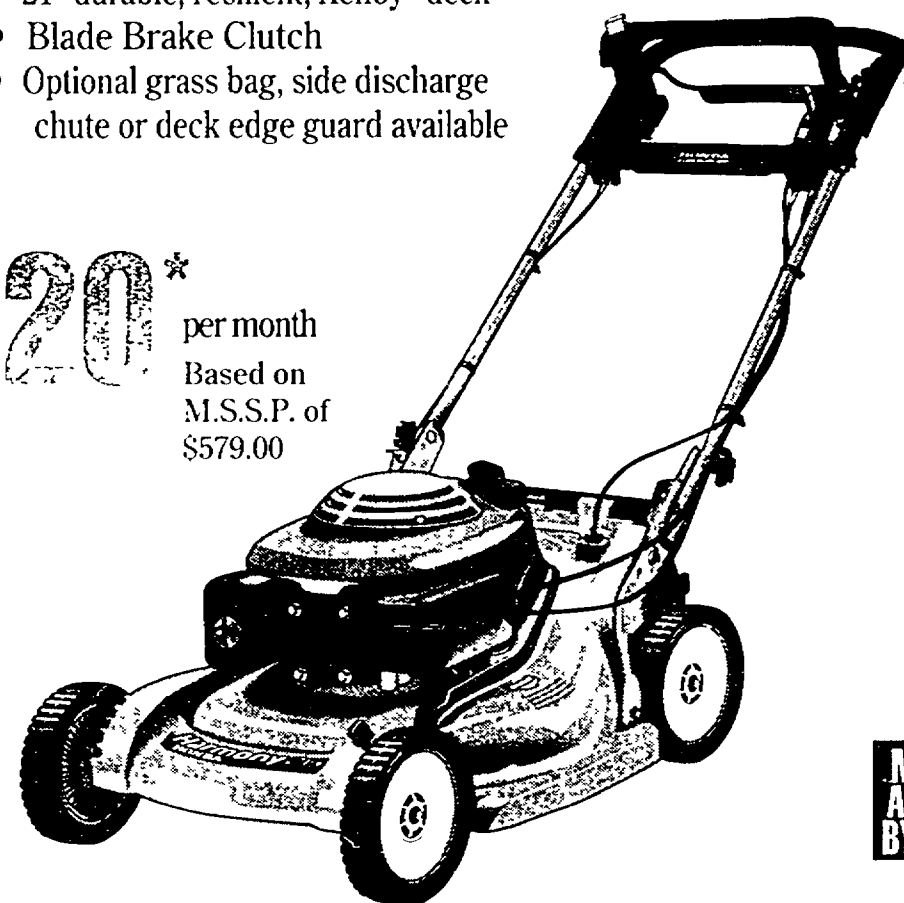

\$20*
per month
Based on
M.S.S.P. of
\$579.00

HRB215SXA

- Easy-start Honda 4.5hp OHV engine
- 2-speed self-propelled model
- 21" durable, resilient, Xenoy® deck
- 2.4 Bushel capacity grass bag
- Blade Brake Clutch
- Optional mulching kit, side discharge chute or leaf shredder available



\$20*
per month
Based on M.S.S.P. of \$599.00



HR215SXA

- Easy-start Honda 4.5hp OHV engine
- 3-speed shaft drive
- 21" durable, cast aluminum deck
- Converts to mulch or side discharge with optional kits
- RotoStop® blade brake clutch

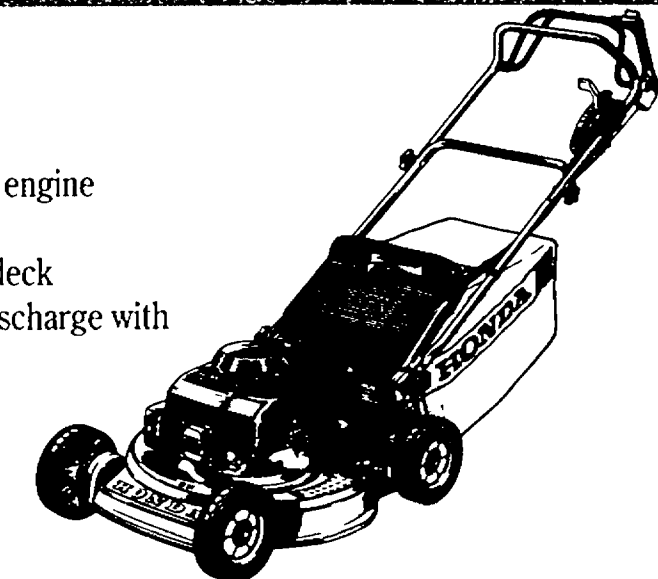

\$24*
per month
Based on M.S.S.P. of \$699.00

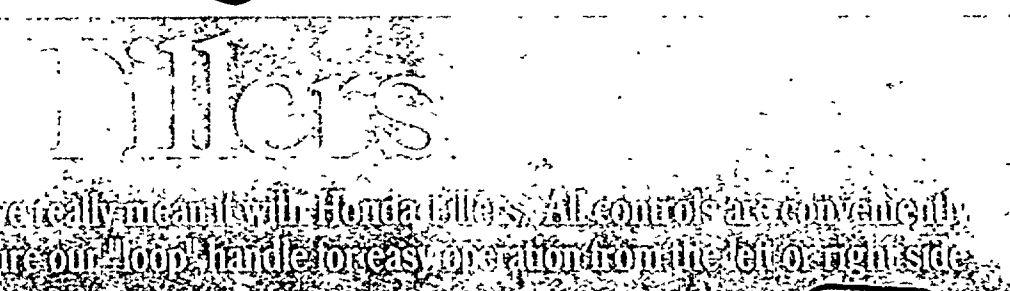

When we say "Rolling Backwards" we really mean it with Honda tillers. All controls are conveniently located. And our tillage models feature our 4-loop handle for easy, one-handed operation.

F210A



- Easy-start, Honda 2.4hp 4-stroke engine
- 22" tilling width
- Shaft drive
- Lightweight

\$18* per month
Based on
M.S.S.P. of \$549.00

F401K2A2

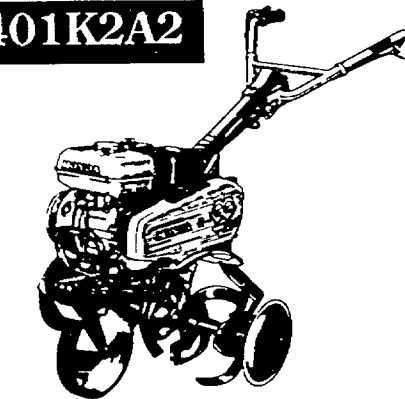

- Easy-start, Honda 2.4hp engine
- 36" tilling width
- 2 forward, 1 reverse speeds
- Optional furrower

\$28* per month
Based on
M.S.S.P. of \$839.00

FR800A



- Easy-start, Honda 8hp OHV engine
- 20" tilling width
- 3 speed transmission with reverse
- Chain drive design for smooth, efficient operation

\$40* per month
Based on
M.S.S.P. of \$1,499.00

FREE VIDEO OFFER

Call 1-800-MULCH-21
Ext. 94

for more information on the Honda
Harmony and a free video.



Steps 1 & 2: Honda's unique twin-blade system cuts each blade of grass into two pieces.



Step 3: Then, because the deck is tilted rearward, a third cut is made as the blade revolves to the rear.

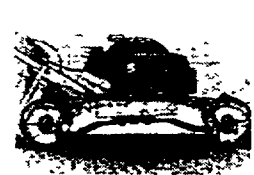

Step 4: The unique deck design circulates these pieces through the deck housing where they are cut over and over.



Step 5 & 6: The tiny clippings are then deposited at the front of the deck. Lift created from the twin-blades draws larger pieces back into the deck to be mulched again.

H3013HSA

- Honda 13hp OHV engine
- Hydrostatic transmission with infinitely variable speeds
- 38" twin blade cutting deck
- Convenient electric starting
- Optional grass catcher kit



\$36*
per month
Based on
M.S.S.P. of
\$2,619.00

H1011SA

- Honda 11hp OHV engine
- 30" cutting deck
- 5-speed transmission
- Convenient electric starting
- Converts to mulch or bagging with optional kits
- Hydrostatic transmission with infinitely variable speeds available on HSA model



\$37* per month
Based on M.S.S.P. of \$1,699.00

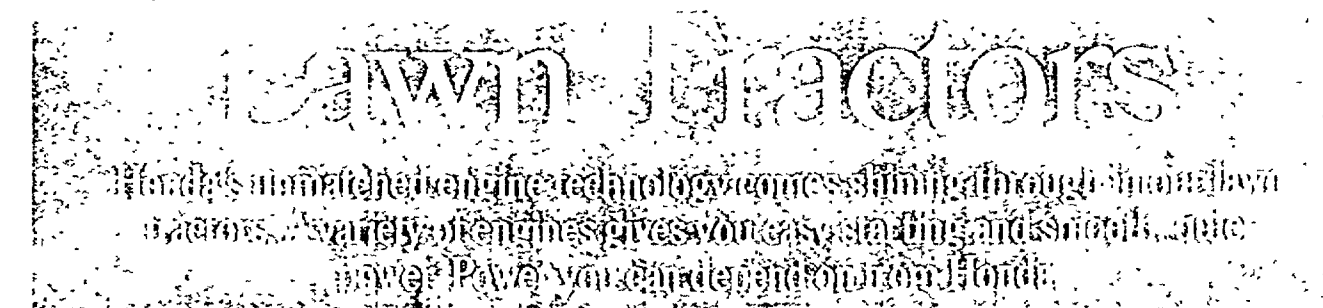

H4514HSA

- Honda 14hp twin cylinder, liquid-cooled OHC engine
- Hydrostatic shaft drive for infinitely variable speed control
- Optional attachments include 38" or 42" mower deck, grass catcher, snowblower and front blade
- 18hp model also available



\$122* per month
Based on M.S.S.P. of \$3,619.00

Sample Financial Disclosure Table

SALE PRICE	NO. OF PMTS.	MONTHLY PAYMENT AMOUNT	TOTAL AMT. OF ALL PAYMENTS	FINANCE CHARGE
\$499.00	36	\$17.00	\$602.82	\$103.82
\$599.00	37	\$20.00	\$726.80	\$127.80
\$1,499.00	37	\$50.00	\$1,819.00	\$320.00
\$1,699.00	37	\$57.00	\$2,059.41	\$360.41
\$1,999.00	37	\$67.00	\$2,423.39	\$424.39
\$2,649.00	37	\$89.00	\$3,217.28	\$568.28

* Manufacturer's suggested sale or retail price. Actual price may vary. Price and monthly payment shown do not include sales tax. Financing is available in approved credit via the Honda Power Equipment MasterCard and credit card issued by Dial National Bank. The annual percentage rate may vary. As of March 1, 1994, the APR was 12.9%. The monthly payment shown is based on the purchase of the specified item only, and is based on the assumption that you have no other outstanding balance on the Honda Power Equipment Line of Credit. The final payment may be less than the amount shown. Additional transactions may affect your actual monthly payment. This information does not apply to your regular MasterCard and line of credit, which has different terms. Financing offer good 1/1/94 through 6/30/94. See your participating dealer for details. © 1994 American Honda Motor Co., Inc.

Multi-purpose and Compact Tractors

Honda's integrated drive system is so efficient, you actually get power and performance that's comparable to tractors with much larger engines.

H5518

- Honda 18hp twin cylinder, liquid-cooled engine
- Two and four wheel-drive models
- Four wheel steering
- 8 forward and 4 reverse speeds
- Complete line of category "0" 3-point hitch attachments
- ROPS standard

Financing available.
Ask dealer for details.

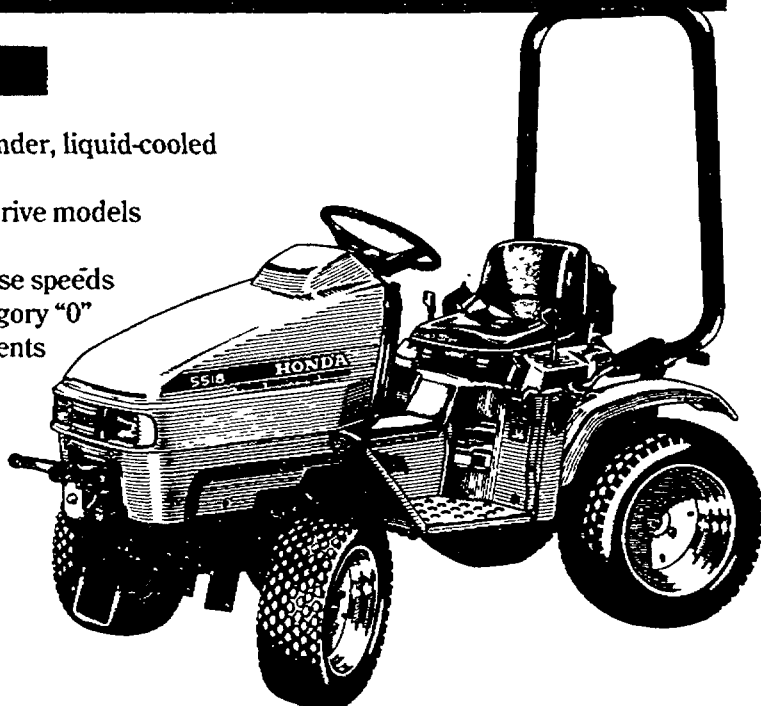

H6522

- 22hp, 3-cylinder, liquid-cooled diesel engine
- Two and four-wheel drive models
- Independent mid and rear PTOs
- Complete line of category "1" attachments
- Independent power steering
- 9 forward, 3 reverse speeds
- 19 PTO hp

Financing available.
Ask dealer for details.

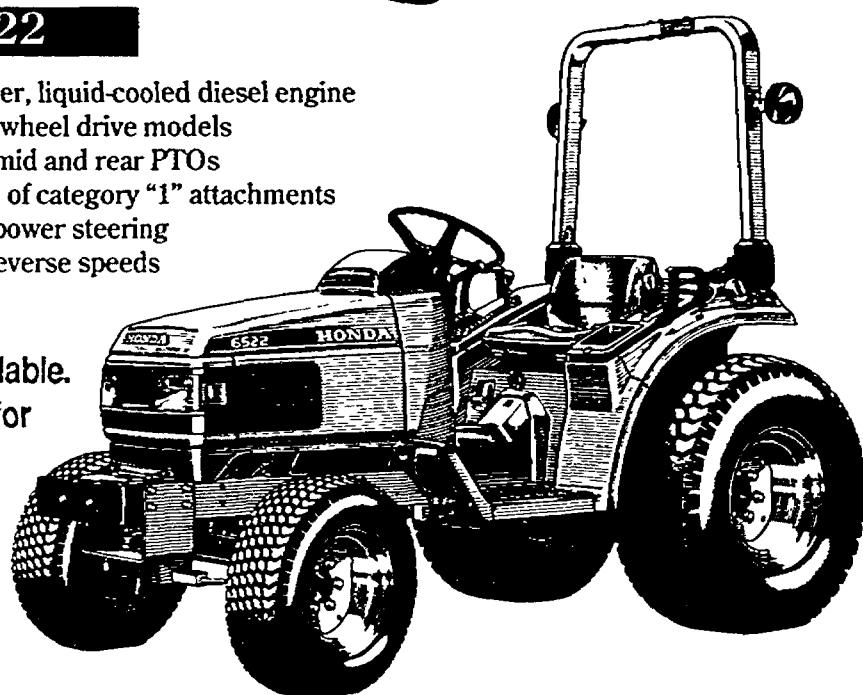

Snow Blowers

Get ready for next winter with a reliable Honda snow blower.

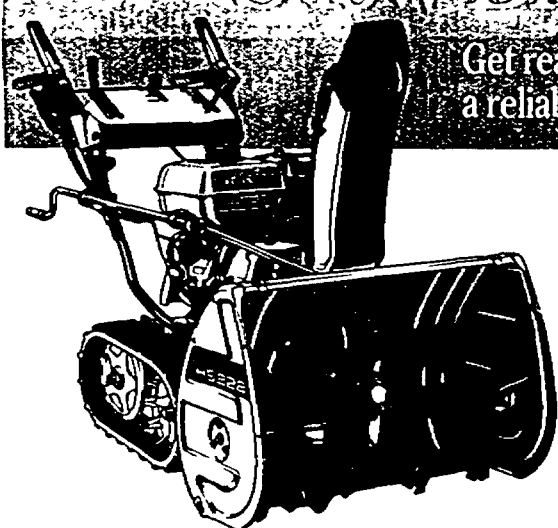

Dealers are now taking orders.

Generators

If you demand top performance and reliability from your equipment, demand a Honda generator. Our complete line of portable and heavy-duty generators gives you the power anywhere you go.



EX350

- Lightweight, 350 watts
- Simultaneous AC/DC use
- 12V battery charging cord standard
- Electronic ignition
- USDA qualified spark arrestor/muffler

\$15*

per month
Based on M.S.R.P. of \$434.95

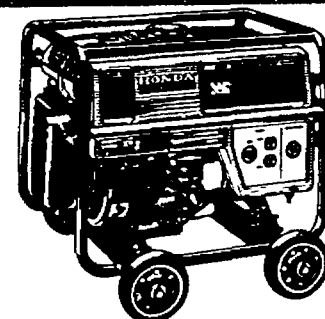

EM3500SXX1

- 3500 watts of power
- Simultaneous AC/DC use
- Runs approximately 8.7 hours on a single tank of gas
- Automatic idle
- Electronic ignition
- Oil Alert*
- Voltmeter, fuel meter standard

\$67*

per month
Based on M.S.R.P. of \$1,999.95

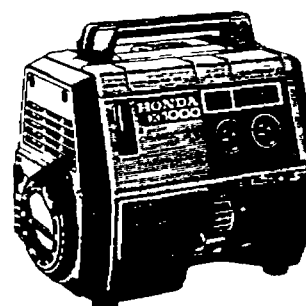

EX1000

- 1000 watts of power
- Oil Alert*
- Simultaneous AC/DC use
- Super quiet
- Electronic ignition

\$25*

per month
Based on M.S.R.P. of \$749.95

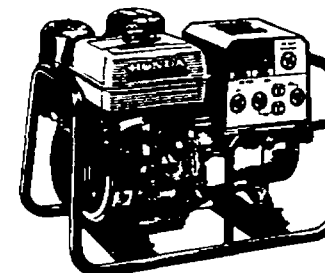

EG5000XK1

- 5000 watts of power
- Electronic ignition
- Automatic voltage regulator
- Oil Alert*

\$68*

per month
Based on M.S.R.P. of \$2,029.95

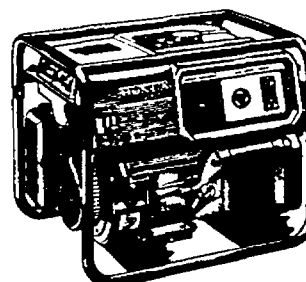

EB2500XK1

- 2500 Watts of heavy-duty power
- Ground fault circuit interrupter
- Runs approximately 8 hours on a single tank of gas
- Oil Alert*

\$46*

per month
Based on M.S.R.P. of \$1,374.95

Water Pumps

On the farm or on the construction site, Honda has the pump to put standing water on the run. Choose from 13 pumps, from 1.5" to 4" ports. All centrifugal, self priming.

WH20

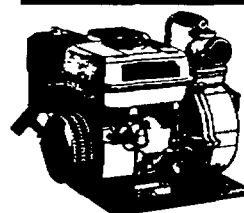

- High pressure pump
- Honda 5.5hp OHV engine
- 132 gal./min. capacity
- 2" ports

\$23*

per month
Based on M.S.R.P. of \$679.95

WMP20X

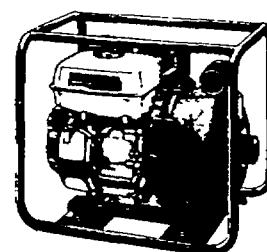

- Honda 5.5hp OHV engine
- 220 gal./min. capacity
- Thermoplastic pump housing
- Variety of water and chemical applications

\$18*

per month
Based on M.S.R.P. of \$519.95

CALL FOR
SALE
PRICING
TODAY!



Cougar CUTTING PRODUCTS & SUPPLY, INC.

(810) 348-8864

**WE TAKE
TRADE-INS**

**HONDA
Power
Equipment**

M - 8am - 7pm
T - FR 8am - 6pm
SAT - 9am - 4pm

46845 12 MILE RD. NOVI
(@ Beck Rd. & I-96)



Nothing's easier.

Not all dealers carry all products. See your participating dealer for product availability. For optimum performance and safety, please read the owner's manual before operating your Honda Power Equipment.
©1994 American Honda Motor Co., Inc.

BUDGET SQUARE

We've got your...

Springtime Values!

**BIRD BATH
PEDESTAL**

• For any garden or lawn
• Available in 12" and 18" sizes



**2 GAL.
POTTED
ROSES**
• Bud and bloom.
6¹⁷

**REMEMBER MOM ON
Mother's Day
SUNDAY, MAY 8th**

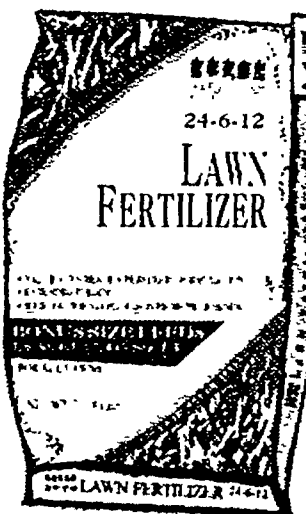

**YARD STAR 24-6-12
LAWN FERTILIZER**
• Bonus coverage-feeds 1/8 acre.
• Use on all grass types.
7¹⁷

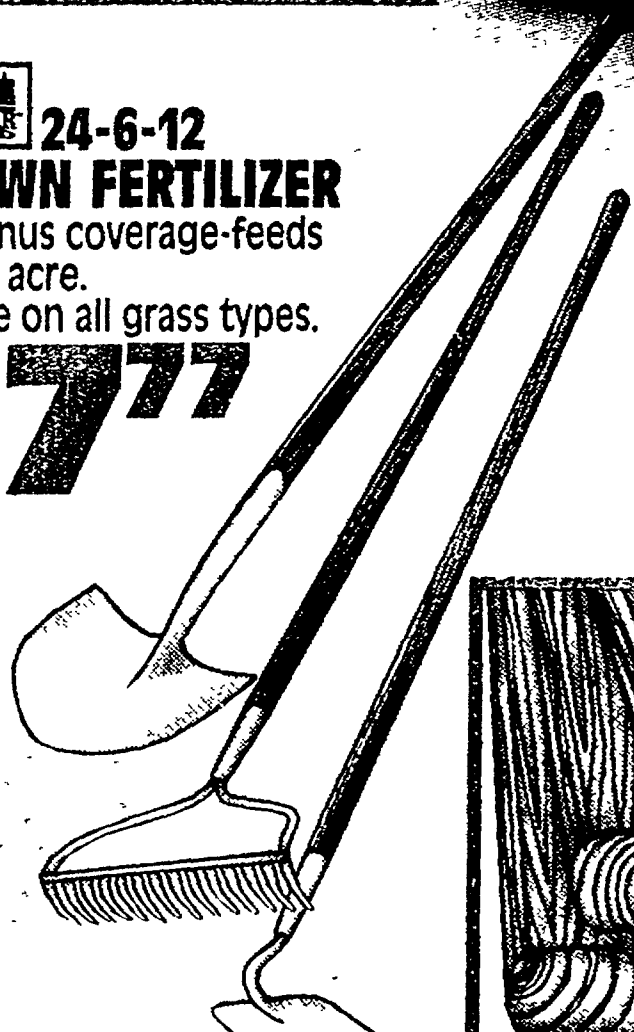

**ASSORTED 6-PACK
BEDDING PLANTS**
• Choose from a large assortment of beautiful, blooming bedding plants.

1²⁹



**8 FT. CEDARTONE
LANDSCAPE
TIMBERS**
2⁹⁹

Keep the little ones busy!

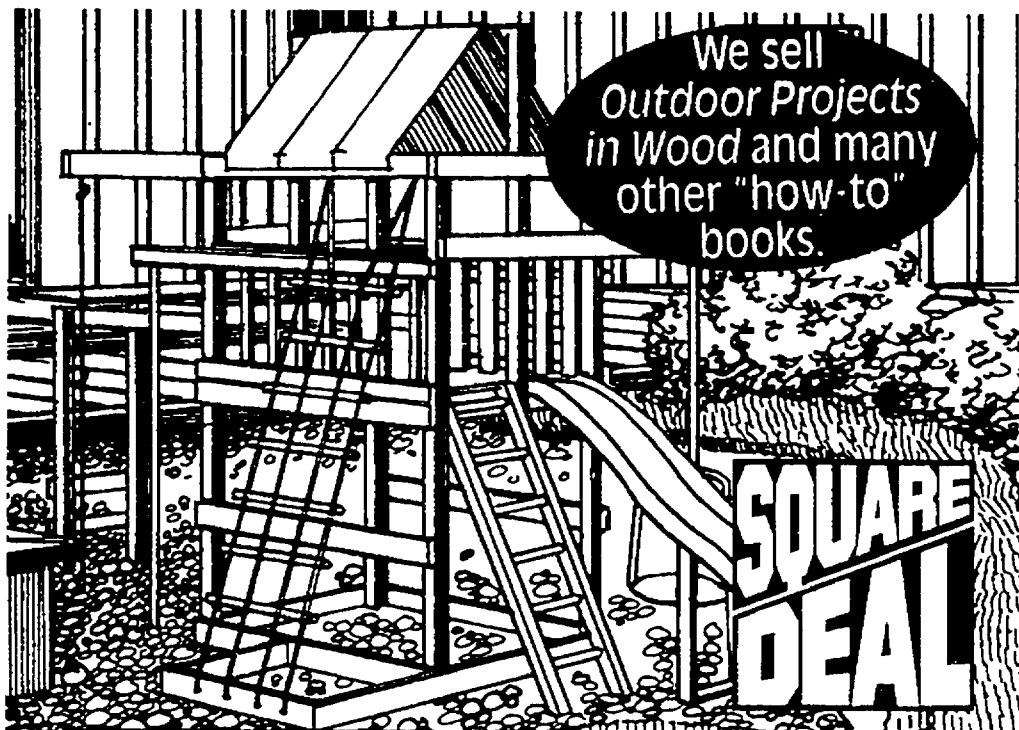

We sell
Outdoor Projects
in Wood and many
other "how-to"
books.

**SQUARE
DEAL**

SKYFORT KIT

- Includes plans and guide
- Hardwood dowels, climbing rope, pirates ladder
- Does not include lumber or slide #NE4437

\$89

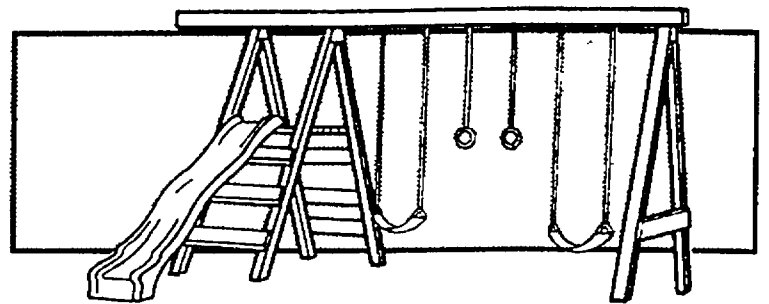

PIONEER SWING SET

- Includes everything shown except lumber and slide #NE4433

59⁸⁸

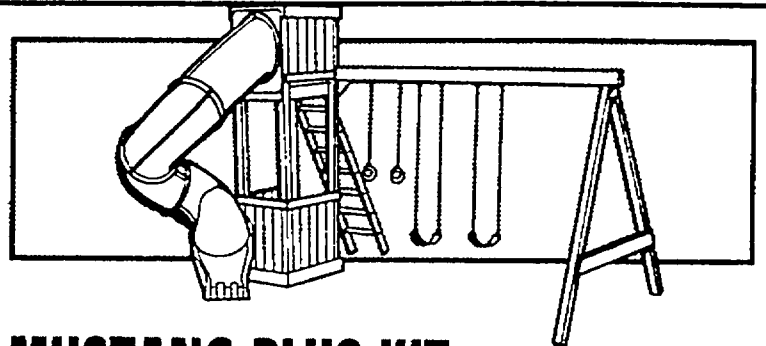

MUSTANG PLUS KIT

- Four designs in one kit
- Lumber, 10' Cool Wave Slide or Turbo Tube Slide sold separately

78⁸⁸

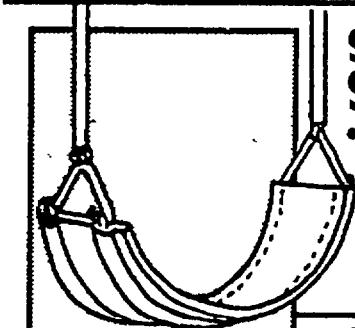

SAFETY SEAT SWING

- Includes two 58" lengths of ouchless chain

10⁸⁸
#NE-4460

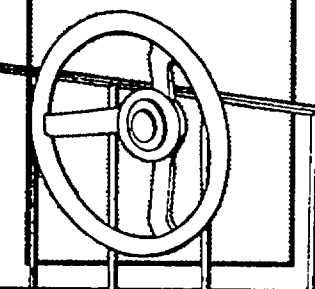

STEERING WHEEL

- Attaches easily to wood activity centers

9⁸⁸
#NE-4412

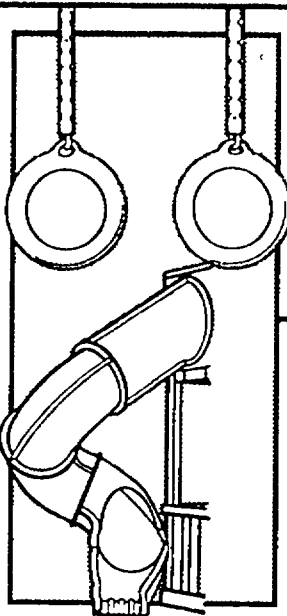

IRON MAN RINGS

- Includes two 34" lengths of ouchless chain

8⁸⁸
#NE-4462

TURBO TUBE SLIDE

- Constructed of high density polyethylene

369⁸⁸
#NE-4405

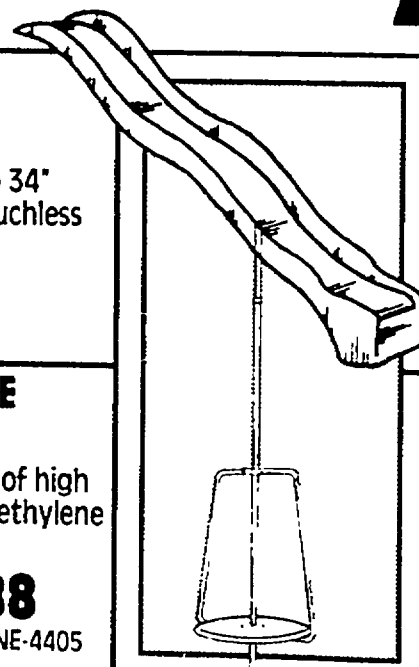

COOL WAVE SLIDE

- Stays cool in the hottest sun

69⁸⁸
8 FT 10 FT 89.88

MERRY-GO-ROUND

- Includes all components for quick assembly

69⁸⁸
#NE-4475



FIREMAN'S POLE

24⁸⁸
#NE-4419

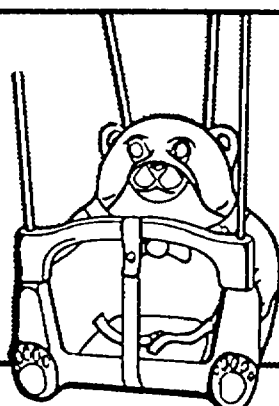

TEDDY BEAR SWING

21⁸⁸
#NE-4416



PLAY HANDLES

4⁸⁸
#NE-4410

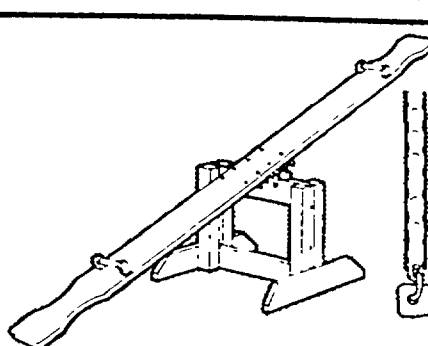

TEETER TOTTER KIT

LUMBER NOT INCLUDED

28⁸⁸
#NE-4400

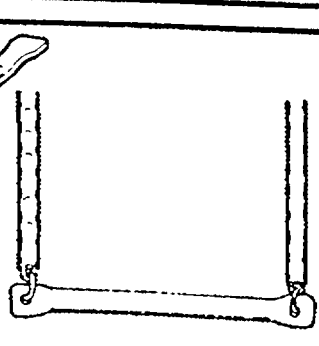

TRAPEZE BAR

- Weight limit: 75 LBS.

8⁸⁸
#NE-4487

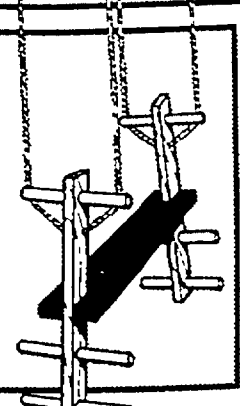

EZ RYDER SWING KIT

LUMBER NOT INCLUDED

58⁸⁸
#NE-4490

5 Cross cuts FREE with every lumber purchase.

We install custom decks.

**SQUARE
DEAL**

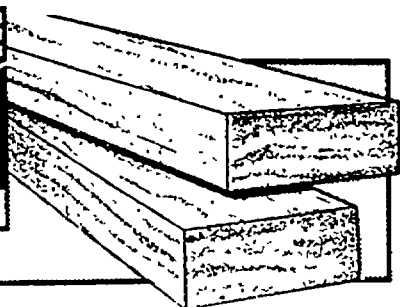

TREATED DECKING

SIZE	8'	10'	12'	16'
5/4x6	3.95	4.90	5.75	7.99

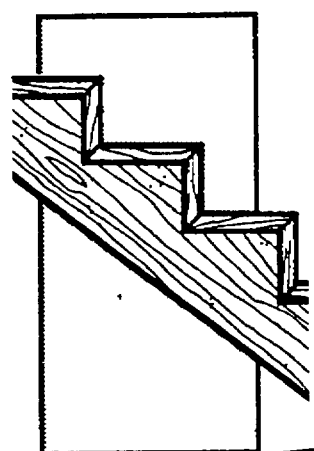

STEP STRINGERS

• Treated

3 STEP	4.99
4 STEP	5.99
5 STEP	6.99

How-to Clinics

DECKING/ RAILING

Enhance your home with an outdoor living area.

1 PM
Sun. May 1 &
Sun. May 8

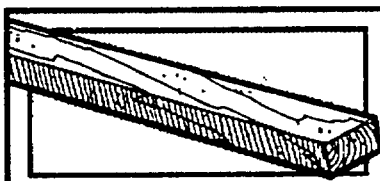

TREATED LUMBER

1.99

2x2x8



TREATED BALUSTER

• Made from #1 stock

77¢

2x2
x42

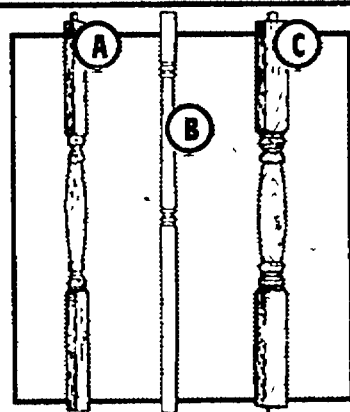

A. PREMIUM DOWELED CLASSIC SPINDLE

1.99

2x2
x36

B. TURNED POST

• 4x4x96

19.99

C. DOWEL DELUXE SPINDLE

• 2x3x36

2.57



PREDRILLED HANDRAIL

4.99

2x4x8

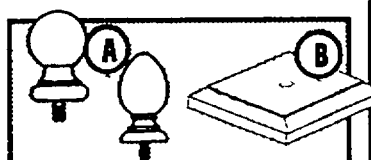

A. TREATED POST TOPS

• Ball or Acorn

1.99

B. TREATED POST CAP

• Decorative

1.19

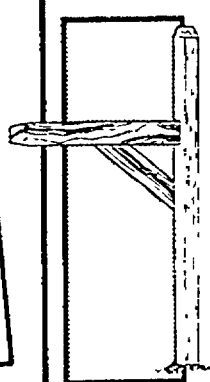

TREATED MAILBOX POST

• Top quality

9.99

4x4

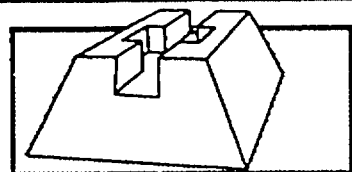

DEK-BLOCK

4.77

NO POST HOLE DIGGING

JOIST HANGER

26¢

STEP SUPPORT

1.33



We offer FREE deck and garage planning with our **CADQUEST** system!

Our professional project planners can produce a customized:

- Plan view
- 3-D View
- Materials List
- Post Layout
- Framing Layout
- Cost Estimate

for your next deck or garage project. It takes only a few minutes to get your project off to a fast start with custom plans.

Custom deck options:

- Freestanding or attached deck
- Single or multiple decks
- Deck height
- Step locations
- In-ground or pier footings

Custom garage options:

- Single or multiple cars
- Roof and wall height
- Garage and entry door location and size
- Window size/location
- Roofing and siding

Fix it up!

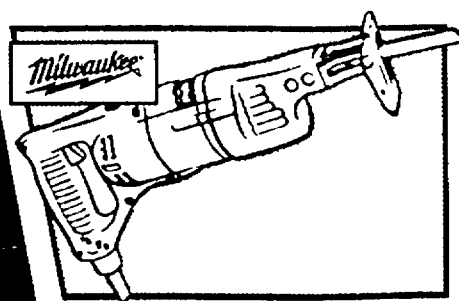

VARIABLE SPEED SAWZALL

• Includes case

\$142

#6508

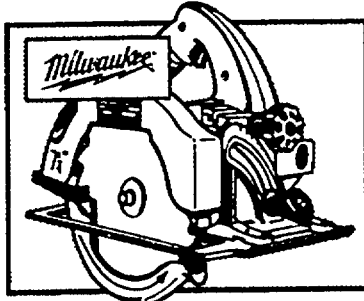

7 1/4" CIRCULAR SAW

• Quick return telescoping guard

\$147

#6365

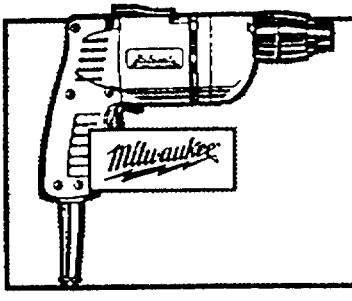

HEAVY-DUTY SCREW GUN

• Convenient reversing switch

135.45

#6798-1

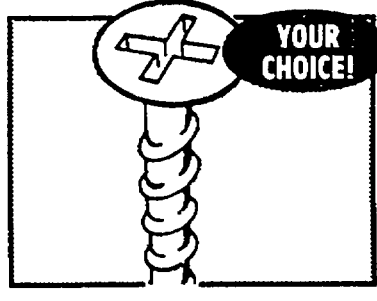

YOUR CHOICE!

PHILLIPS HEAD OR SQUARE DRIVE SCREWS

\$65

PER CONTRACTOR BOX

FREE ESTIMATES... Call 1-800-227-INSTALL(4678).

Do a little outdoor living.

**SQUARE
DEAL**

5-PIECE RESIN PATIO SET

- Simple assembly
- Stain and fade resistant
- Comfortable

#4D101, 1K126

\$74

**MADE IN THE
USA**

**RESIN IS GREAT FOR
INDOORS OR OUTDOORS!**

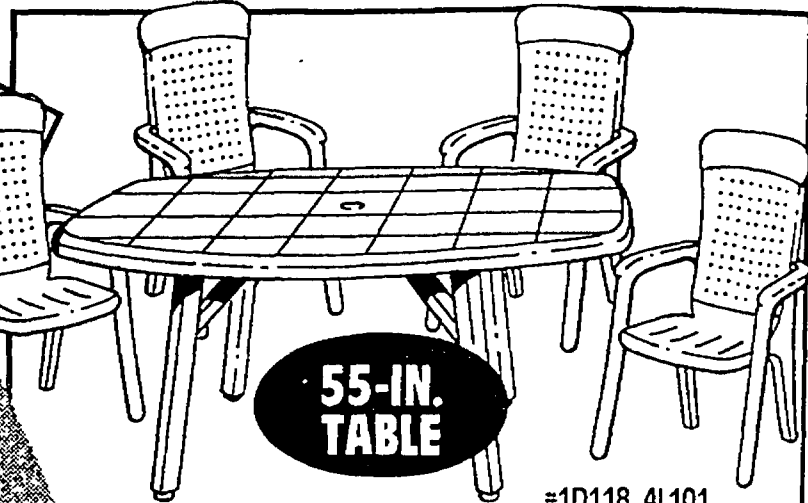

**55-IN.
TABLE**

#1D118, 4L101

5-PC. OVAL RESIN SET

- Simple assembly
- Leg adjuster on every leg for indoor and outdoor use

\$129

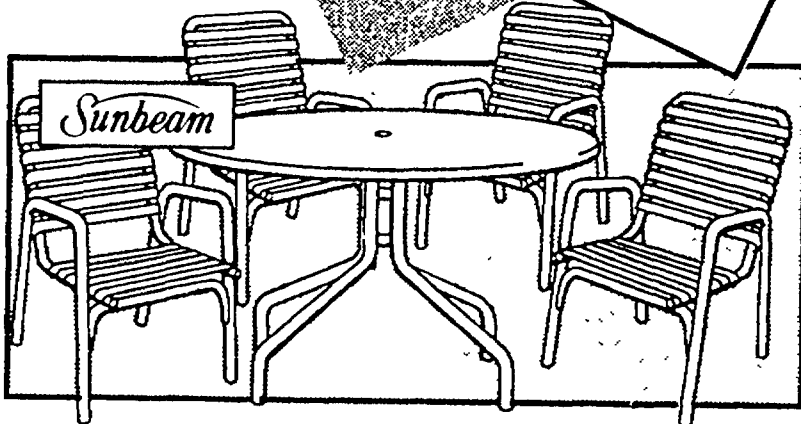

5-PC. ALUMINUM GROUP

#2501-1000, 6847-1000

\$179

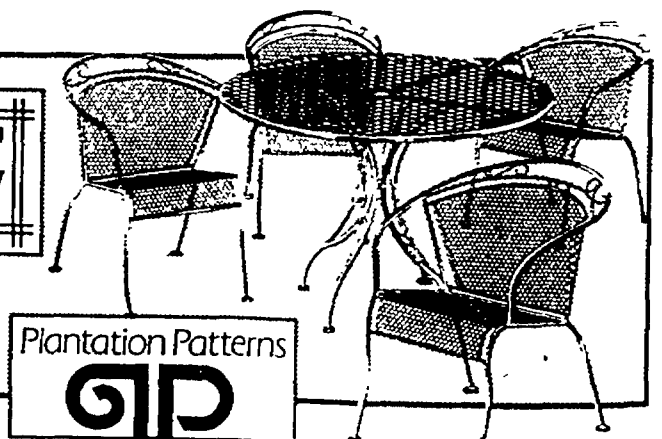

Plantation Patterns

GP

WROUGHT IRON PATIO SET

- Forty-two inch mesh top table
- Four wrought iron barrel chairs

#8243, 9211

\$185

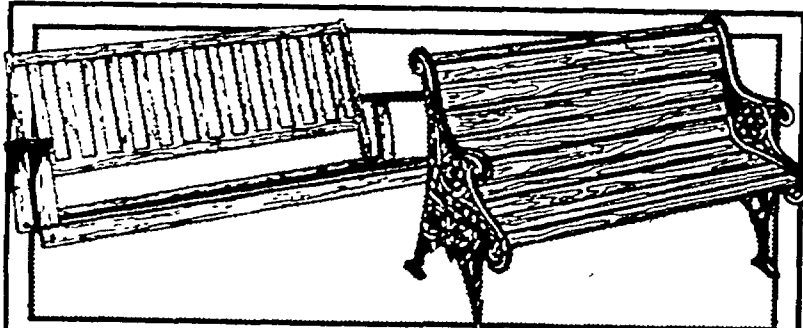

5 FT. HARDWOOD PORCH SWING

- Ready to finish or stain
- Complete hardware set included for easy and quick assembly

\$32

#160-POU

48-INCH WOODEN PARK BENCH

- 49³/₄x26¹/₂x30¹/₄
- 12 wood slats with 2 cast iron legs

\$46

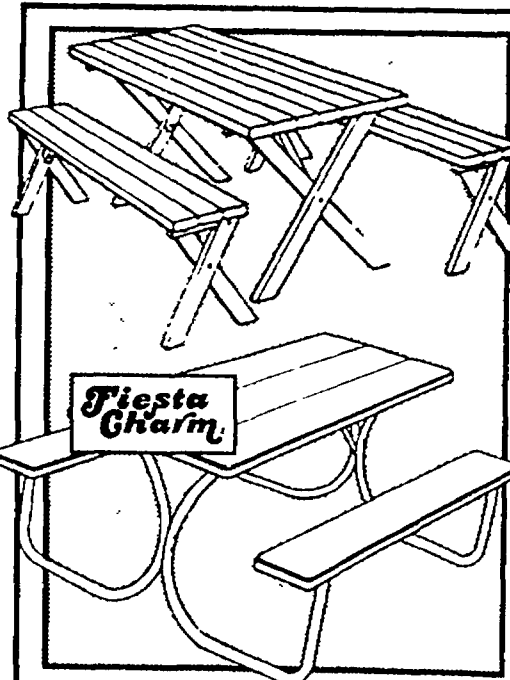

Fiesta Charm

6 FT. STAINED PICNIC TABLE

- Includes matching benches
- Easy to assemble

39⁹⁹

#1000D

6 FT. PICNIC TABLE FRAME

- Rugged tubular steel frame with polymer powder coat finish

29⁹⁸

LUMBER SOLD SEPARATELY

#FC-40

It's time to save some money and have some fun!

Grills for every taste.

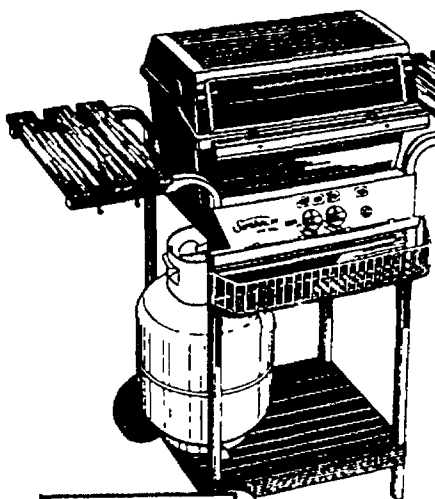

Sunbeam

30,000 BTU GAS GRILL

- 1" square tubular steel cart frame with black finish
- Two driftstained side table with tool hooks
- Front basket #A3042

\$119

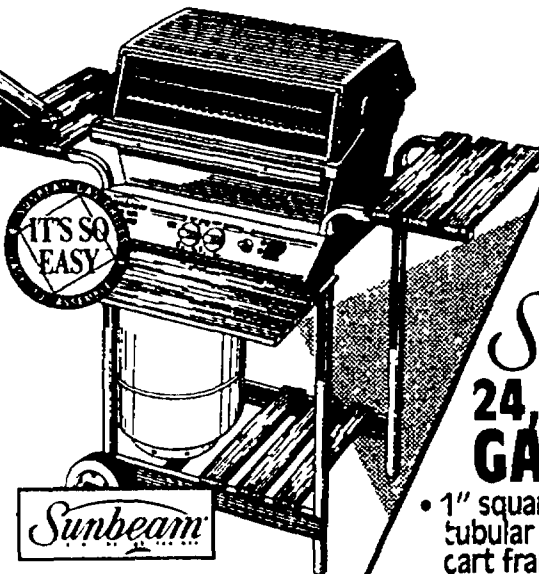

Sunbeam

35,000 BTU GAS GRILL

- 1" square tubular steel "its so easy" cart frame with warm gray finish
- Two honey stained side table with tool hooks #A3543

\$139

SQUARE DEAL

Sunbeam 24,000 BTU GAS GRILL

- 1" square tubular steel cart frame with black finish
- Two honey stained side tables with tool hooks #A2101

\$88

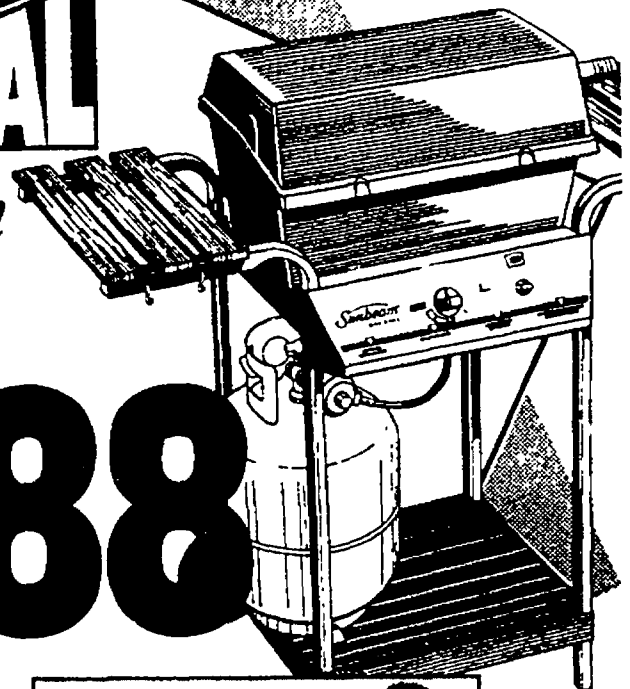

Extend the factory warranty on gas and electric grills for an extra year. The Repairman buyer protection plan is available at prices ranging from '7.99 to '69.99.

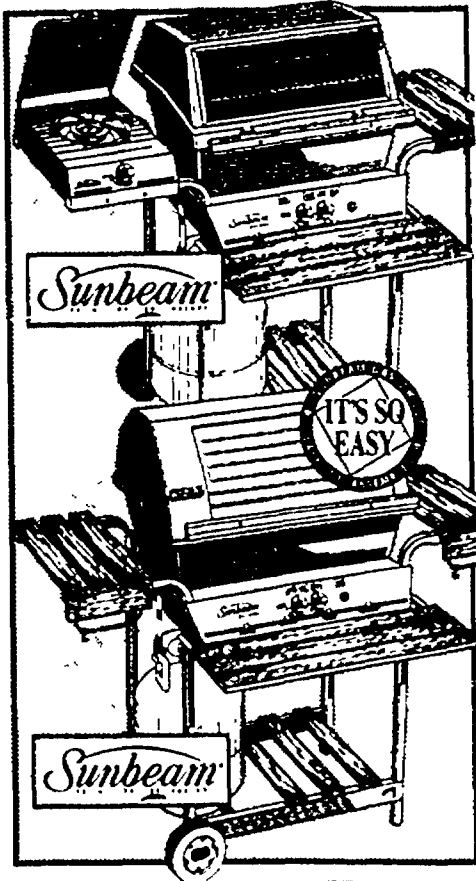

Sunbeam

35,000 BTU GAS GRILL

- 1" square tubular steel cart frame with black cherry finish
- Deluxe 12,000 BTU side burner #B4749

\$155

40,000 BTU GAS GRILL

- 1" square tubular steel cart frame with warm gray finish
- Face boards, towel bars, and tool hooks #E4041

\$169

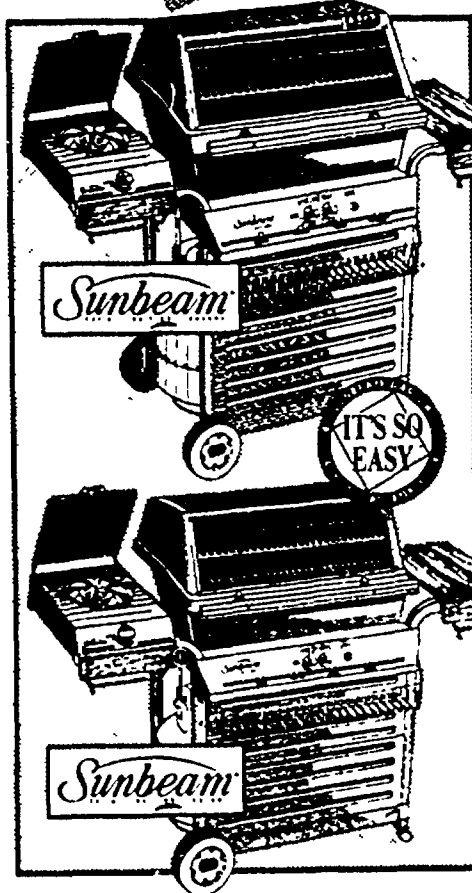

Sunbeam

40,000 BTU GAS GRILL

- 1" square tubular steel cart frame with warm gray finish
- Deluxe 12,000 BTU side burner #C5264

\$179

44,000 BTU GAS GRILL

- 1½" square tubular steel cart frame with warm gray finish
- Deluxe 12,000 BTU side burners #B5664

\$199

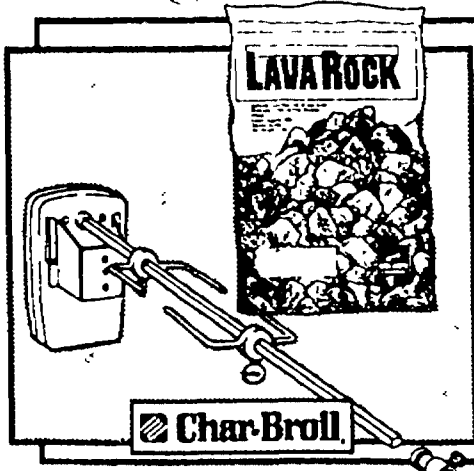

LAVAROCK

8 LB. CHAR ROCK

2.97 #4884646

ROTISSERIE

16.97 #4184724

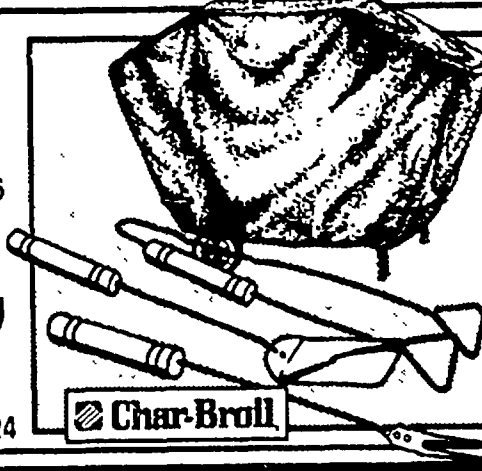

MEDIUM CART COVER

8.87 #4984941

3 PC. TOOL SET

3.47 #4184131

We also stock a variety of charcoal grills.

Spotlight on savings.

**SQUARE
DEAL**

COMBO

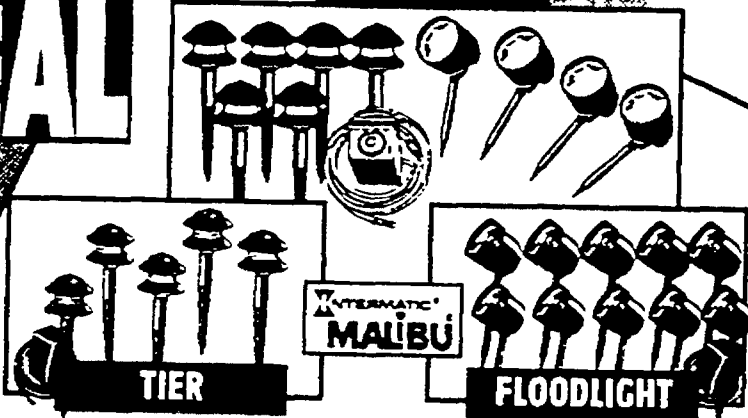

10 LIGHT LOW VOLTAGE LIGHT SETS
CHOOSE FROM:
TIER, FLOODLIGHT
OR COMBO SET

=LX19610T25
=LX10610T25
=LX10619T25

\$44 PER SET

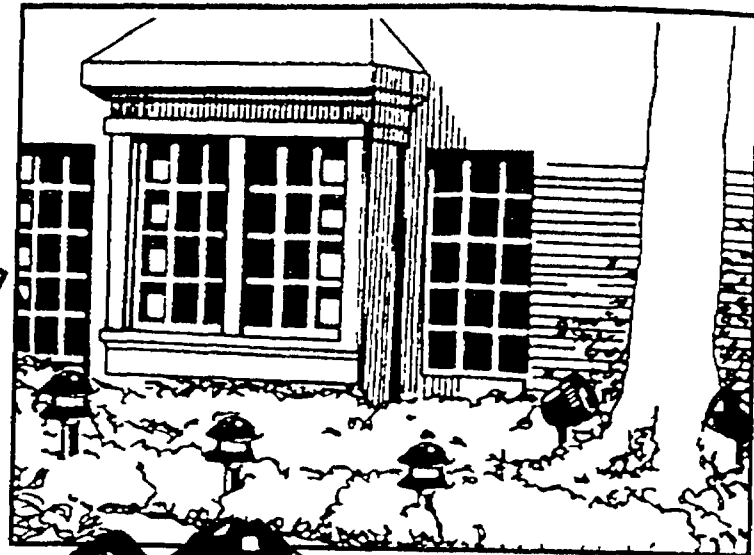

**18 LIGHT
COMBO LIGHT
EXPRESSIONS**

- 12 tier & 6 flood lights
- Simple and safe to install

\$69 12 TIER
6 FLOOD
#LX19718T

Economical outdoor landscape lighting

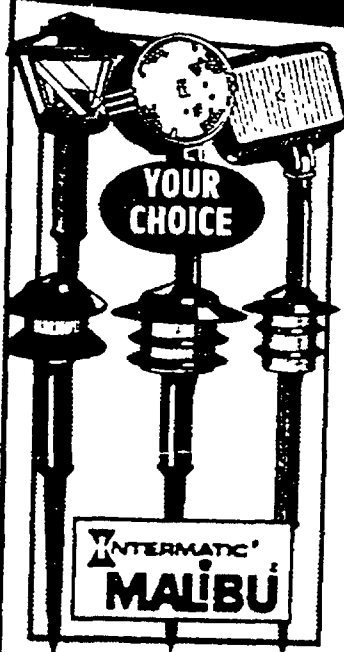

**LOW VOLTAGE
SINGLE LIGHT
FIXTURE**

CHOOSE FROM:
COACH, ROUND FLOOD,
RECTANGLE FLOOD OR 3
STYLES OF TIER

3.99 EACH

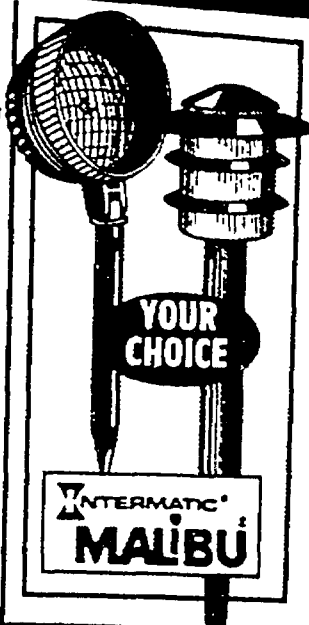

**LOW VOLTAGE
TIER OR
FLOODLIGHT
FIXTURE**

- Brighter 11 watt
poly-star³ bulb
- Commercial-like
quality =ML91103
=ML11183

5.99 EACH

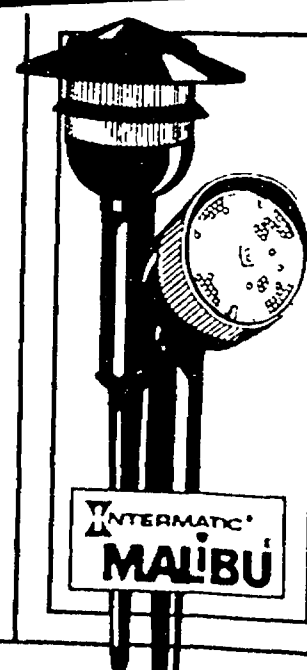

**12 LIGHT
CONVERTIBLE
LOW
VOLTAGE**

- The same single
fixture can be used
as a tier light or a
floodlight =LX817127

\$59

We have all the accessories and necessities

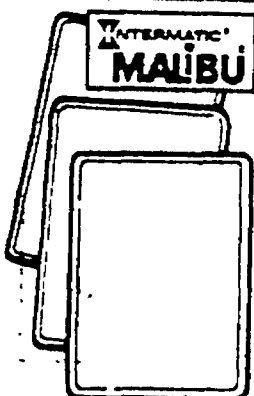

**REPLACEMENT
COLOR
LENS**
• Many colors

2.49



**50 FT. LOW
VOLTAGE
CABLE**

7.99 #ML16250
100 FT. \$23

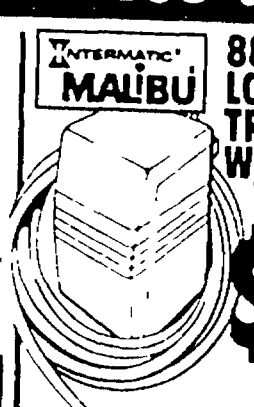

**88 WATT
LOW VOLTAGE
TRANSFORMER
W/TIMER**
#ML0088T

\$24

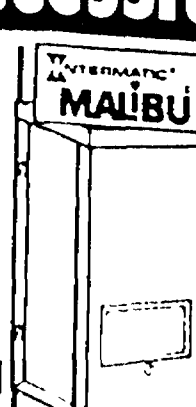

**196 WATT
LOW VOLTAGE
TRANSFORMER
W/TIMER**
#ML0196T

\$69

Our electrical department is truly complete.

FREE sprinkler planning!

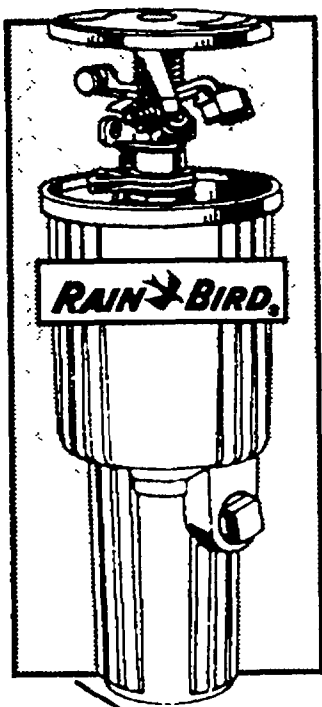

POP-UP IMPULSE SPRINKLERS

- Especially recom
- Spacing from 25 to 43 feet apart
- Your choice of low or medium gallonage

1261
FAUCET NOT INCLUDED

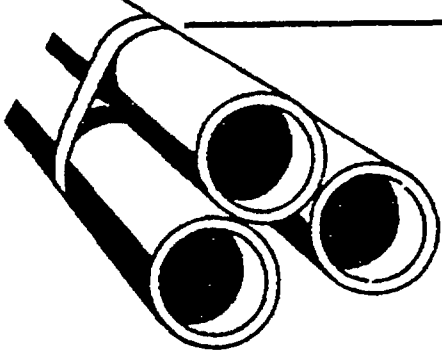

SCH 40 PVC PIPE

1/2" x 10'	3/4" x 10'	1" x 10'
109	150	234

RAIN BIRD

YOUR
CHOICE

4 INCH SURE-POP POP-UP SPRAY HEAD

- Full 4" pop-up clears taller grasses and other obstacles
- Patented stem cleaner keeps debris out, prevents pressure loss from flow-by and ensures pop-up at low water pressure

205

#SP40-F-W
SP40-H-2
SP40-Q-W
SP40-EST-W
SP40-CST-W

**SQUARE
DEAL**

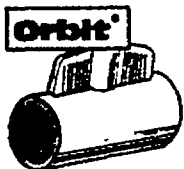

PVC
BALL
VALVE

1/2"	297
3/4"	339
1"	487

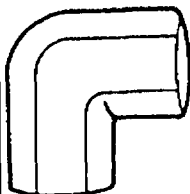

PVC
90°
ELBOW

1/2"	18¢
3/4"	22¢
1"	33¢

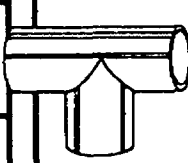

PVC
SLIP
TEE

1/2"	29¢
3/4"	25¢
1"	45¢



PVC
COUPLING

1/2"	11¢
3/4"	19¢
1"	23¢

We've got the material and the know-how!

Orbit

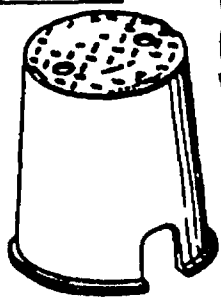

6 INCH CIRCULAR VALVE BOX

396
#53021

Orbit

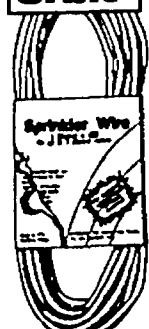

50 FT. SPRINKLER TIMER WIRE

666
#57081

Oatey



PVC CLEAR CEMENT

4 OZ.	8 OZ.	16 OZ.
175	265	389

RAIN BIRD

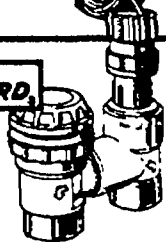

3/4 INCH
ANTI-SIPHON
SPRINKLER
VALVE

1720
APAS
-075-P

RAIN BIRD

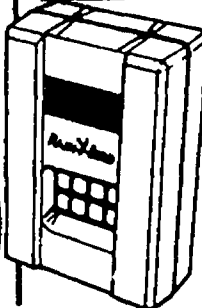

6 STATION DIGITAL SPRINKLER TIMER

3565

Orbit

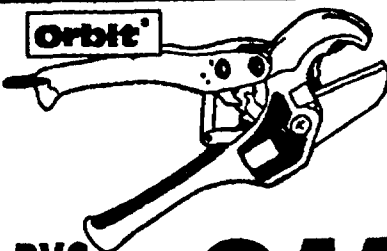

PVC
CUTTING
TOOL

844
#26085

How-to Clinics UNDERGROUND SPRINKLERS

Learn how to
water the easy,
efficient way.

Noon
Sat. April 30
& Sun. May 1

Check out our computerized planning system.

Ways to water anything



WaterWorks
Tire Cord Reinforced
1/2" x 50' 1/2" x 50'

SQUARE DEAL

597
#WW1012

TIRE CORD REINFORCED HOSE
• High strength - won't burst under pressure

5/8" x 60' RADIAL BELT HOSE

- Double reinforced rubber/vinyl
- Super strength

1166
#B3958-60

5/8" x 90' RADIAL BELT HOSE

- Super strength and flexible
- Double reinforced

1886
#WW3958-90

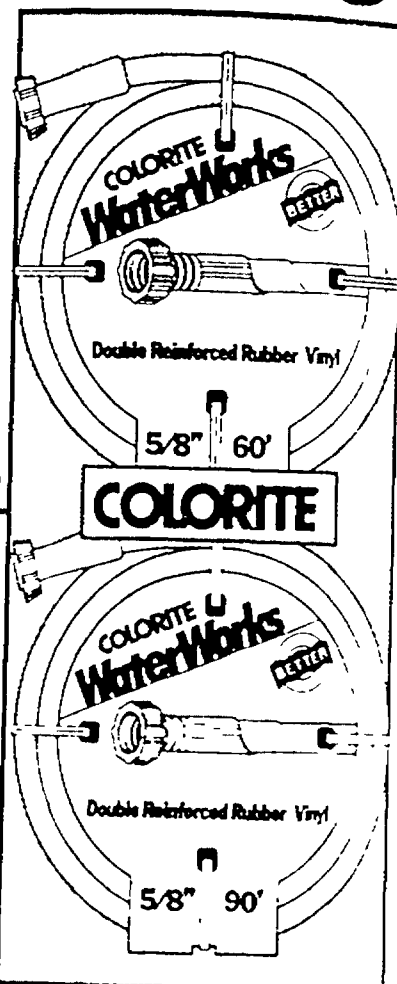

PISTOL-GRIP WATER NOZZLE
• Heavy-duty all-zinc metallized body
197
#564



CUSHION GRIP NOZZLE
• Die cast zinc body with soft black vinyl grip for comfort
499
#593



QUICK PICK™ NOZZLE WITH COMFORT GRIP
• 5 pattern
#FT-15-C
899



3-TUBE FLEXIBLE SPRINKLER
• For watering or soaking small areas
#WW860C
649
50'



50' x 1/2" SOAKER HOSE
• Gentle 'weeping' water action
#60502-1
954



TELESCOPING WATER WAND
• Gently waters flowers, delicate plants etc.
997
#311TSC

We have everything for lawn care projects!

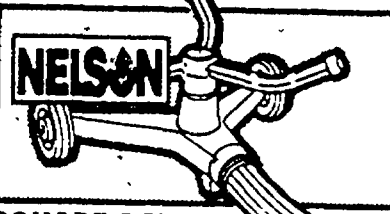

SQUARE PATTERN SPRINKLER
927
#N-54



DANCING WATERS OSCILLATING SPRINKLER
1188
#RB-95



CAST IRON BODY TRAVELING SPRINKLER
\$55
RUST-RESISTANT
#1865



ELECTRONIC WATER TIMER
SET FROM:
12 HRS TO 1 MIN
OF WATERING
#2500/5300
\$37

We'll get your landscape projects squared away.

Spring project savings!



Vita Hume®

POTTING SOIL

- Scientifically blended formulation
- For houseplants and container plants

99¢

20 LBS.

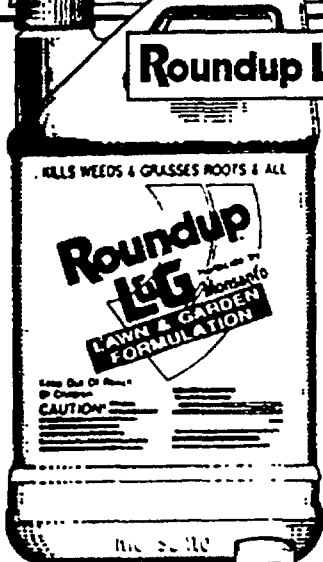

Roundup L&G

Roundup® L&G HERBICIDE

- Biodegradable
- Kills over 110 labeled weeds

21.50

1 QT.

ECONOMICAL
— JUST ADD
WATER

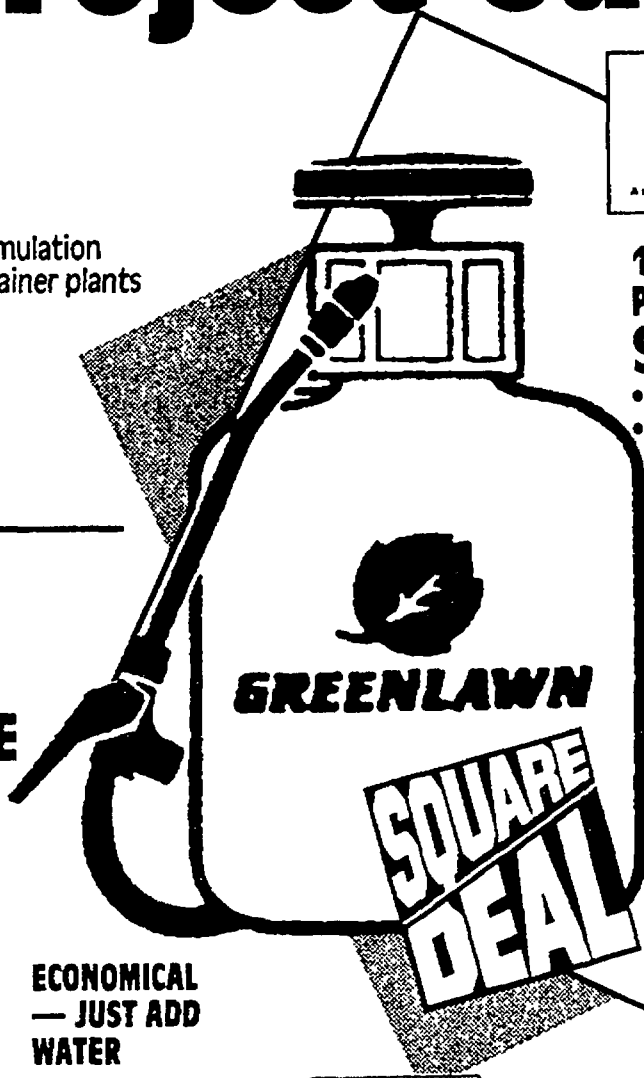

Gilmour®
A subsidiary of The Vermeer American Corporation

1 GALLON POLYETHYLENE TANK SPRAYER

- Thumb control valve
- Translucent tank

10.88

#010PEXG

2 GALLON POLY	17.88
3 GALLON POLY	19.97



DIAZINON INSECT SPRAY

- Multi-use insecticide

12.44

1 QT.

FOR: LAWN
TURF &
SHRUBBERY

MALATHION INSECT SPRAY

- Controls a wide range of insects

13.44

1 QT.

DURSBAN

- Use on your lawn to kill grubs and soil surface insects

7.99

10 LBS.

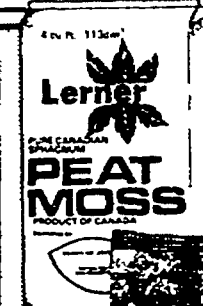

Lerner

PEAT MOSS



Vita Hume®

Vita Hume
CYPRESS
MULCH

4 CU. FT. PEAT MOSS

9.32

WHILE
QUANTITIES
LAST!

PINE BARK NUGGETS

- Retards weeds

2.97

2 CU. FT.

CYPRESS BARK MULCH

- Good quality

2.97

2 CU. FT.

Create a lovely landscape for less!



Miracle-Gro

PLANT OR
LAWN
FOOD

7.78

5 LBS.

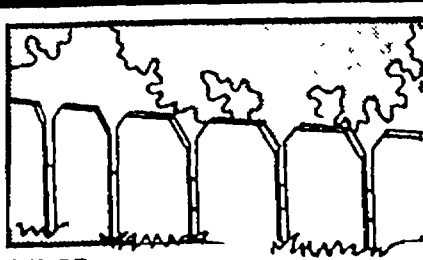

CEDAR
EDGING

4.99

6" Hx10' L

#RC-41-12C



COMMERCIAL
EDGING

2.88

#39220-2

20' PROFESSIONAL
EDGING

5.88

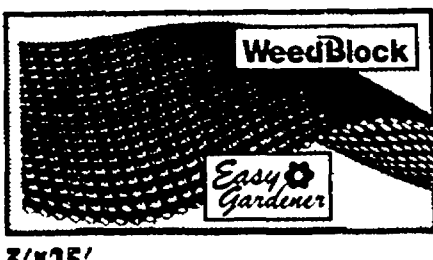

3'x25'
WEEDBLOCK

5.44

CONSERVES SOIL
MOISTURE WHILE
KEEPING WEEDS OUT

3'x50' **7.88**

Our experts can help with lawn & garden problems.

Ask about our guarantee.*

**SQUARE
DEAL**



**PINES
3 77**

ASSORTED VARIETIES
1 GALLON
CONTAINER



**SPREADING
YEWS
10"-12"**

5 99



**YEWS
PYRAMIDAL**

13 99

15" TO 18"

Wide assortment of shrubs to choose from!



JUNIPERS

2 97

1 GALLON
ASSORTED VARIETIES



**GLOBE
ARBORVITAE**

3 97

1 GALLON
CONT.



**PYRAMIDAL
ARBORVITAE**

3 97

1 GALLON
CONT.

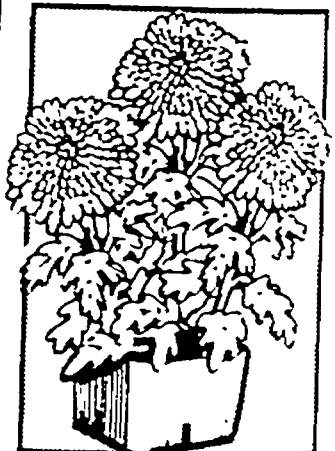

**GARDEN
MUMS**

89¢

4"
POTTED



**PRUNUS
CISTENA**

4 99

1 GALLON
CONT.

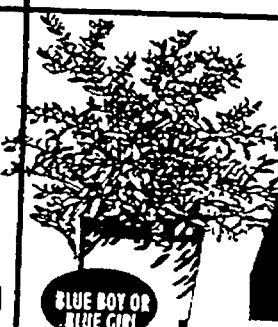

HOLLY

4 44

1 GALLON
CONT.



**BURNING
BUSH**

3 77

1 GALLON
CONT.

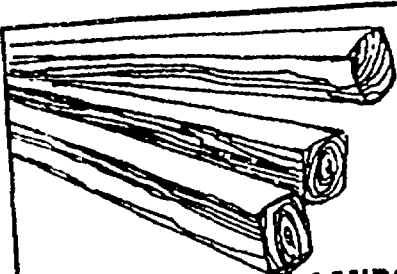

**CHERRY TREATED LANDSCAPE
TIMBERS**

2 54

8 FT.



**GLOBE
ARBORVITAE**

15 99

5-GALLON CONTAINER



**PYRAMIDAL
ARBORVITAE**

15 99

5-GALLON CONTAINER

***Landscape plants are guaranteed for 1 year.**

Save on your favorites



HENRI

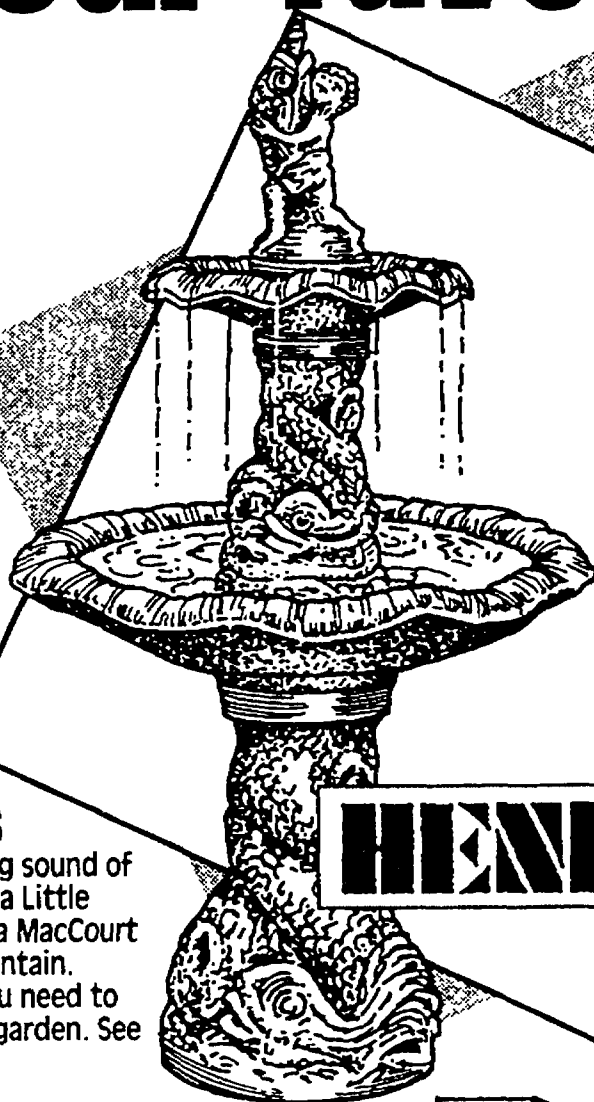
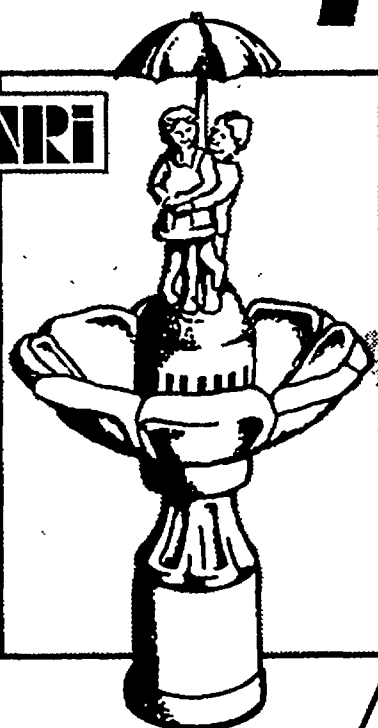

HENRI

Our selection includes Henri Studio fountains and statuary for your garden.

JUST IMAGINE THE POSSIBILITIES

You can enjoy the relaxing sound of flowing water by adding a Little Giant pump and filter to a MacCourt pond or Henry Studio fountain. We've got everything you need to create a beautiful water garden. See our display today.

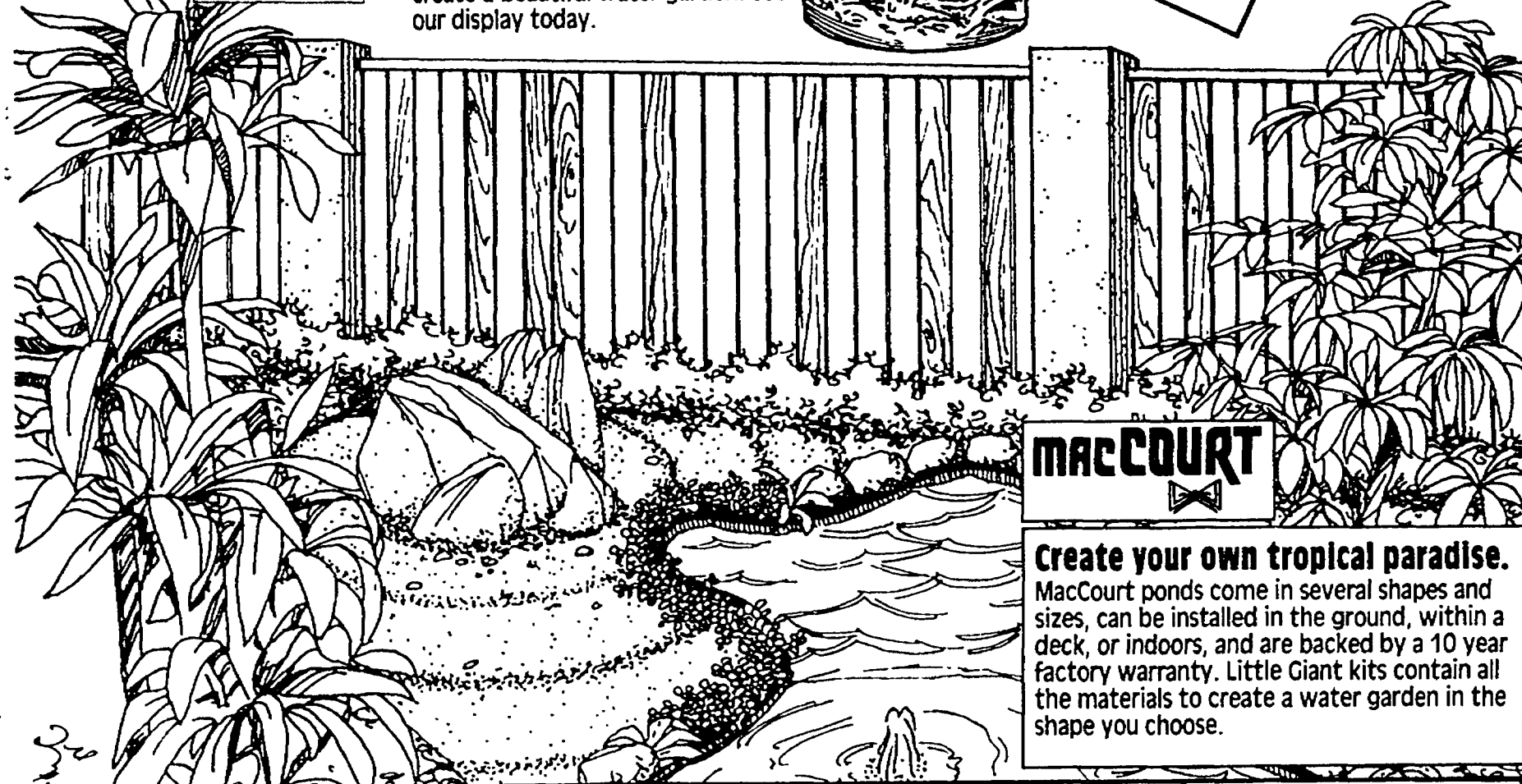
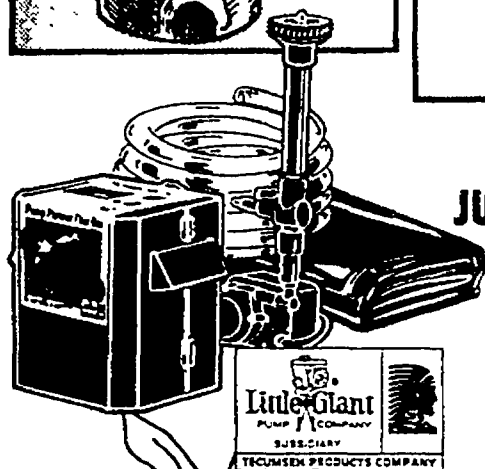

MACCOURT

Create your own tropical paradise. MacCourt ponds come in several shapes and sizes, can be installed in the ground, within a deck, or indoors, and are backed by a 10 year factory warranty. Little Giant kits contain all the materials to create a water garden in the shape you choose.

Ground decor

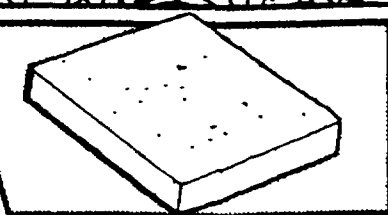

PATIO BLOCK

12x12
ASST. COLOR

1.77



PEA PEBBLES

2.34

PER BAG



LAVA ROCK

3.99

PER BAG

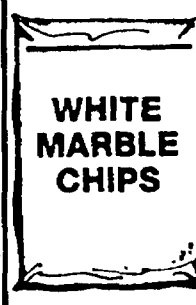

WHITE MARBLE CHIPS

2.99

PER BAG

We have all your spring planting time favorites

Mowers for any size yard.

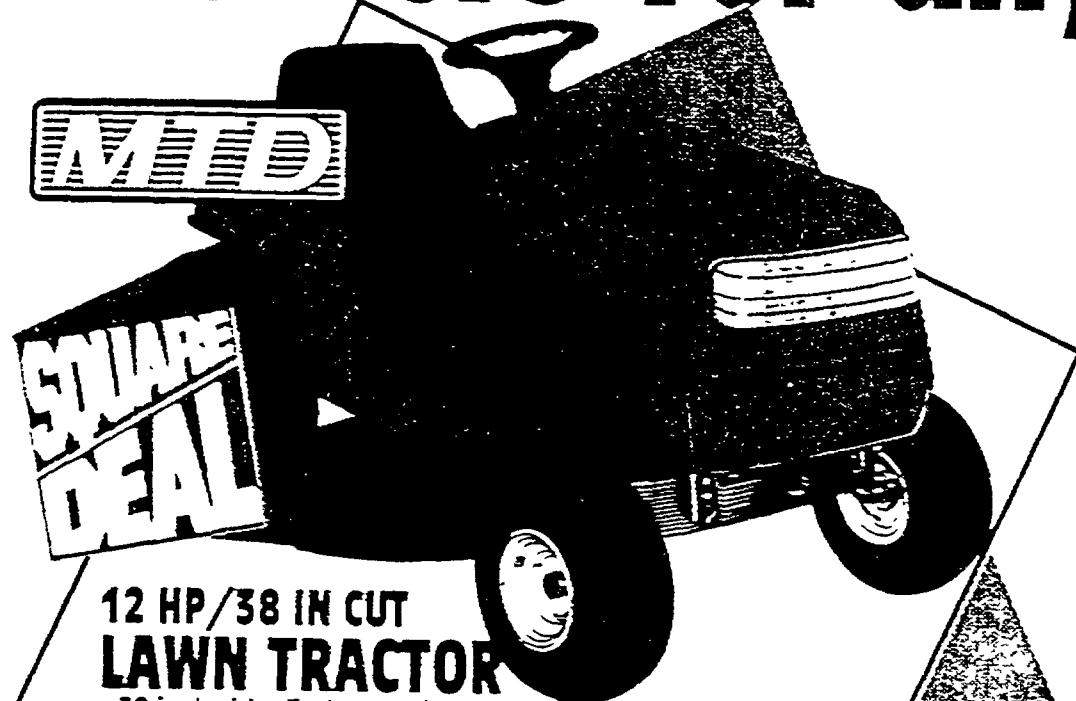

12 HP/38 IN CUT LAWN TRACTOR

- 38 inch side discharge high vacuum deck
- 6-speed shift-on-the-go transaxle
- =133E567F302

BAG KIT FOR
38-42" TRACTOR

17745

83685

Extend the factory warranty
on lawn equipment
for an extra year.

The Repairman[®]
buyer protection plan is
available at prices ranging
from \$7.99 to \$69.99.

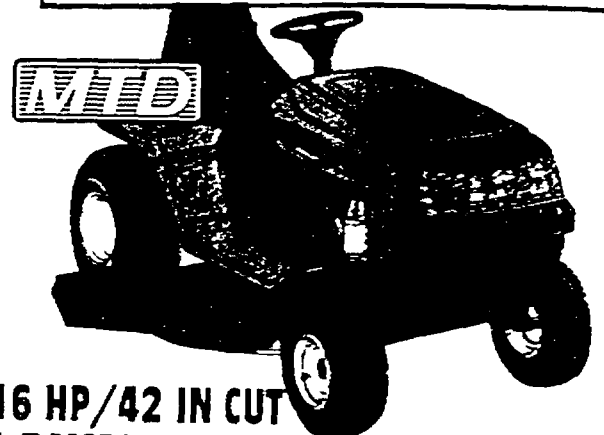

16 HP/42 IN CUT LAWN TRACTOR

- TEC overhead
valve I/C
engine
- =134G660G302

109620

Dedicated mulchers

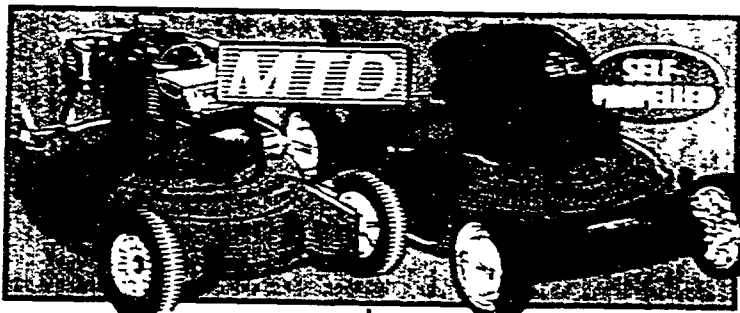

4.5 HP/20 IN. CUT

- 3" front wheels
- =134G735A302

17745

5 HP/20 IN. CUT

- 3 position height adjusters
- =134G735C302

27195

RYOBI

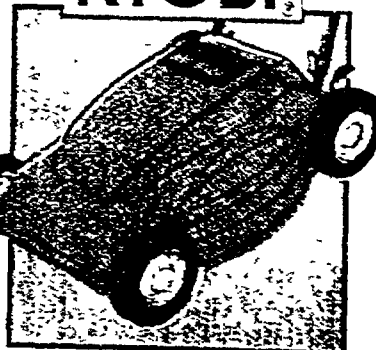

20 VOLT CORDLESS

- Runs 90 minutes on one
charge
- =SVW2400

31395

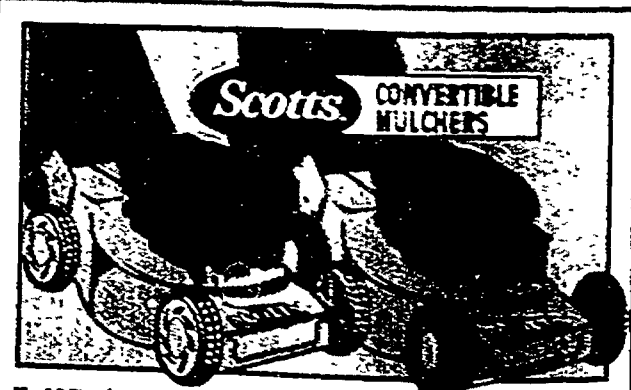

5 HP/21 IN. CUT

- 2-N-1 rear bagger
- =E2105-040

28245

5 HP/21 IN. CUT

- Self propelled
- =E2105-050

35595

Tune it up!



SPARK PLUGS

- Standard or short
- =SP-100 =SP-200

97¢ YOUR CHOICE!

TUNE-UP KITS

- Briggs & Stratton or
Tecumseh-Lauson
- =E47-060 =E47-600

297 YOUR CHOICE!

Replacement wheels

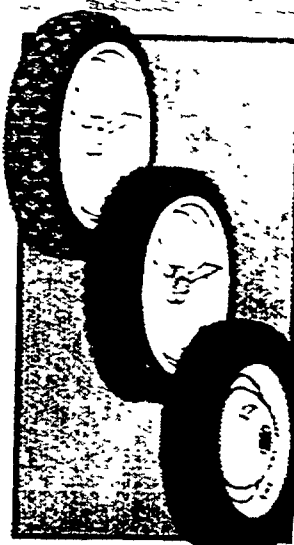

6 OR 7" PLASTIC

197 FITS MOST
ROTARY
MOWERS

8" PLASTIC

344 FOR SELF
PROPELLED
MOWERS

7 OR 8" STEEL

397 FITS MOST
MOWERS
& CARTS

Mower blades



ASSORTED

397 VARIOUS
TYPES
& SIZES

MULCHING

597 20, 21
OR 22"

MULCHER KIT

1197 20 OR
22"

Free assembly available for a small charge.

FREE 2 Year Warranty!*

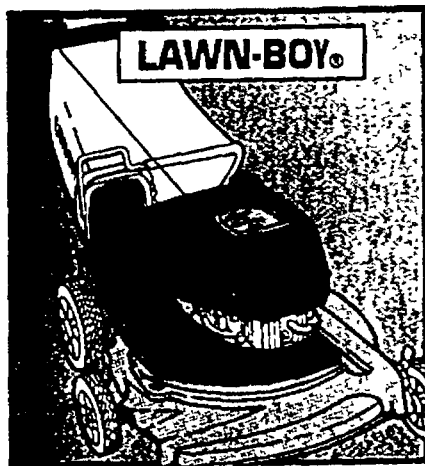

4.5 HP/ 21 IN. CUT EASY MULCH CONVERTIBLE MOWER

- Handle mounted rope start
- Staggered wheels

#10211

334⁹⁵

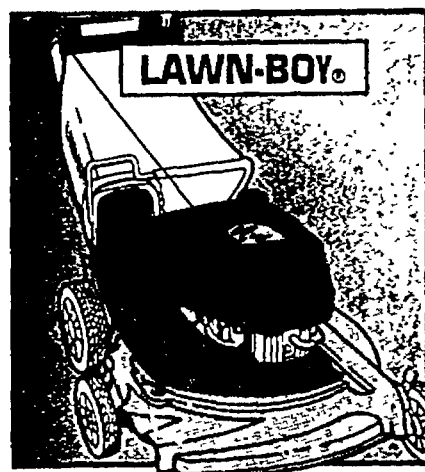

4.5 HP/ 21 IN. CUT SELF-PROPELLED CONVERTIBLE MULCHER

- 2 cycle commercial grade engine
- 14 gauge steel deck

#10312

387⁴⁵



22" CUT/3.5 HP PUSH MOWER

- 22 inch side discharge
- Manual height

#114-062A302

145⁴⁵

Convertible mulching mowers

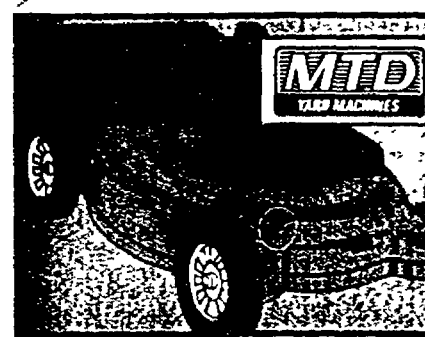

4.5 HP/ 21 IN. CUT REAR DISCHARGE

- 9 position height

#114-415A302

177⁴⁵

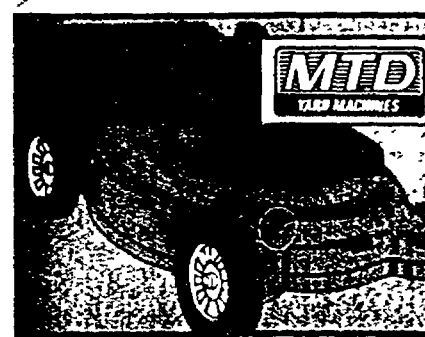

3.5 HP/ 21 IN. CUT SELF-PROPELLED

- Front internal drive system

#123-440C702

229⁹⁵

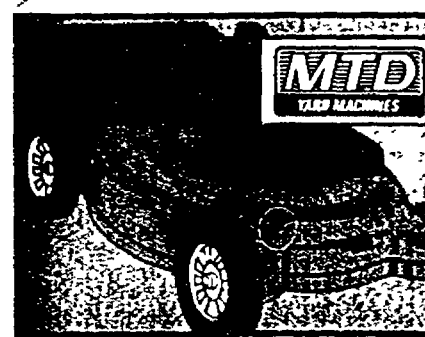

5 HP/ 21 IN. CUT SELF-PROPELLED

- Single lever height

#124-478C302

271⁹⁵

Mulch it and help save our environment while you mow.

Mulch when you mow to keep your clippings out of the landfill and give your lawn a natural nitrogen boost.



FLIP HANDLE ELECTRIC

- 5 different cutting levels

#M200

156⁴⁵

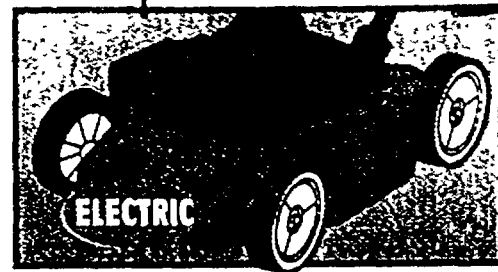

CONVERTIBLE MULCHER

- Converts from mulcher to side discharge

#MM450

209⁹⁷

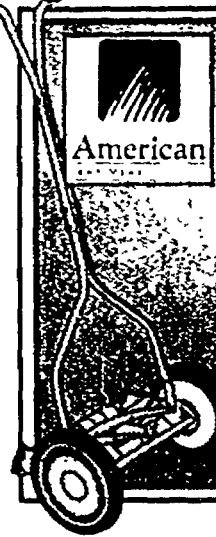

16 IN. CUT REEL MOWER

- Great for small lawns, light and easy to push

#1415-16

76⁴²

CANVAS GRASS
CATCHER #1st

15.72

CALL TODAY TO ORDER YOURS WITH A 2 YEAR WARRANTY

Quick and easy trimming



HOMELITE
HOMELITE

16 INCH GAS CHAINSAW WITH CASE

- Power tip guide bar
- Raker III series 37 chromed chain
- Deluxe rubber-coated handlebar
- =Super 2-16"CC

\$159

<p>2-CYCLE ENGINE OIL 81¢ 3.2 OZ.</p>	<p>BAR & CHAIN OIL 73¢ GALLON</p>
<p>CHAIN, BAR, & SPROCKET OIL 52¢ GALLON</p>	<p>PLASTIC GAS CAN 24¢ GAL 4 OZ.</p>

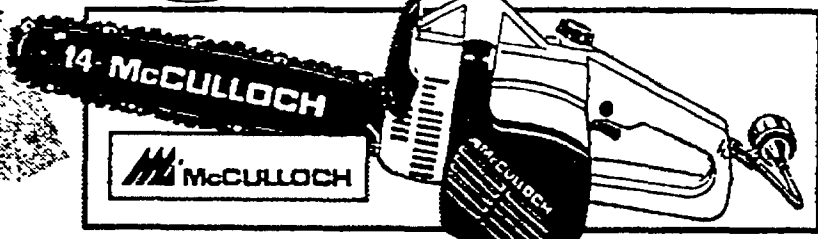

14" ELECTRIC CHAINSAW

- 2.5 H.P. motor
- Flag style chain brake/hand guard
- Automatic chain oiler, with oil sight gauge
- =00045322-44

55⁶⁵

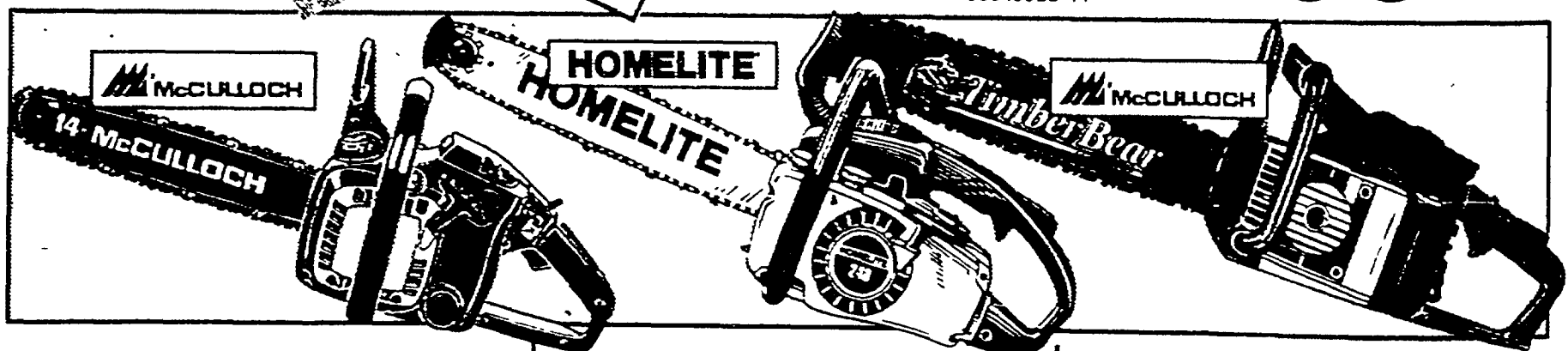

14" GAS CHAINSAW W/CASE

- Flag style chain brake/hand guard
- Gear driven automatic oiler
- Low kickback chain =11600032-34

\$129

18" GAS CHAINSAW

- Power tip guide bar
- Raker III series 37 chromed chain
- CD ignition =240-18"

\$181

20" GAS TIMBERBEAR™

- 3.4 cubic inch engine (55cc) with electronic ignition
- Automatic and manual chain oilers =60520

\$249

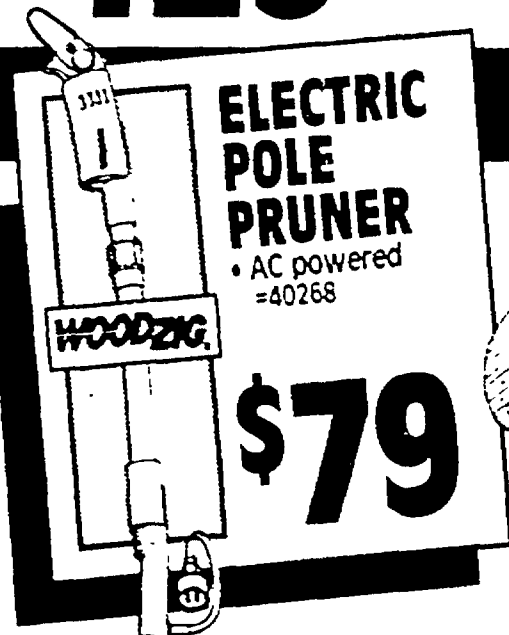

ELECTRIC POLE PRUNER
• AC powered
=40268

\$79

We have what you need for pruning!

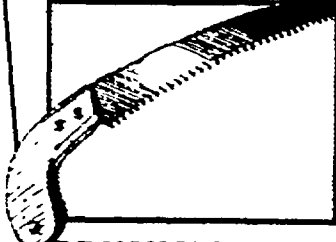

PRUNING SAW

397
WOOD HANDLE
=11250

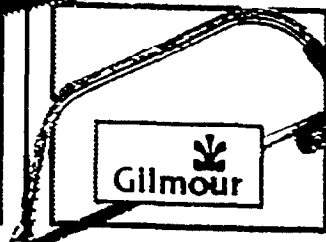

BOW SAW

522
21" INCH
=521

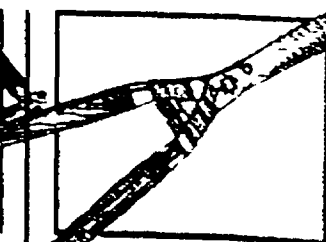

HEDGE SHEAR

897
21" INCH
=20892

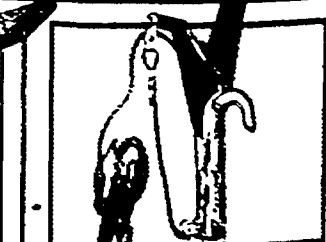

POLE PRUNER

2488

Money saving ways to cut your project time.

Get an edge on lawn care.

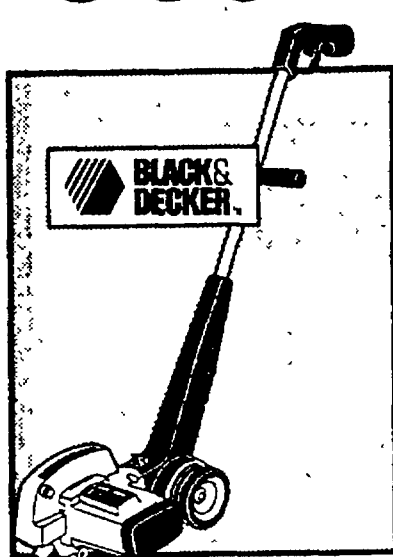

1 1/2 HEAVY DUTY ELECTRIC EDGER
• 7 1/2" blade width #LE400

76⁶²

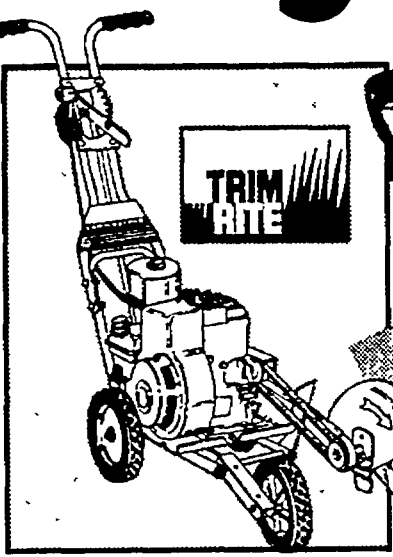

3 1/2 HP GAS EDGER
• 3 wheel design #TR-743

\$199

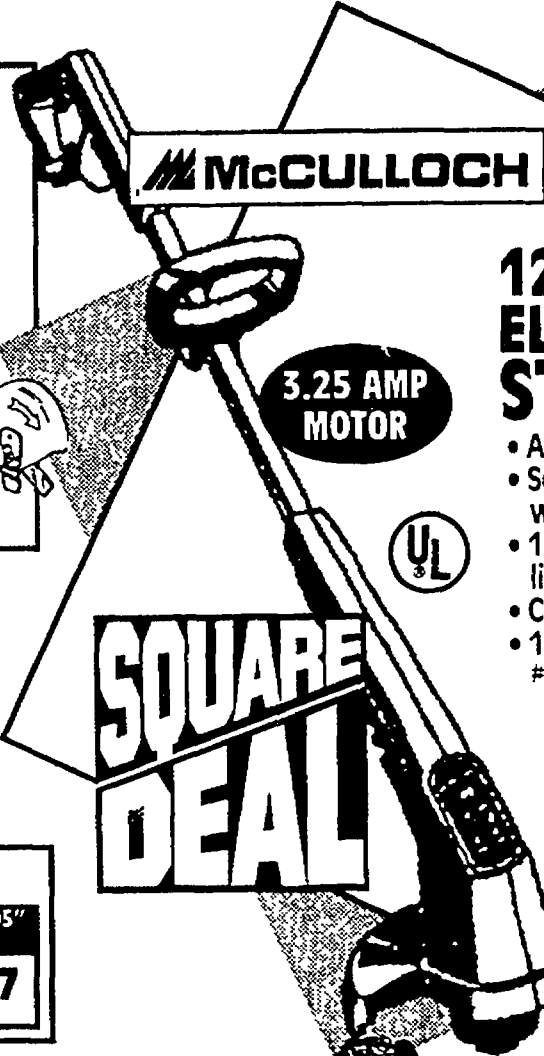

3.25 AMP MOTOR



12" CUT ELECTRIC STRING TRIMMER

- Adjustable handle for 2 hand use
- Semi-automatic single line head with .065" line
- 135" debris shield with built-in line cutter
- Cord retainer
- 1 year limited warranty #EB125

SQUARE DEAL

31⁴⁷

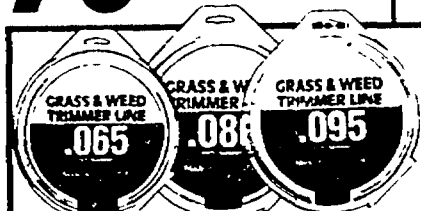

TRIMMER LINE

.065 OR .080" 1/2 LB.	.080 OR .095" 1 LB.
2⁹⁷	4⁹⁷



9" BUMP FEED TRIMMER
• 9" cutting swath #ST100

23⁹⁸

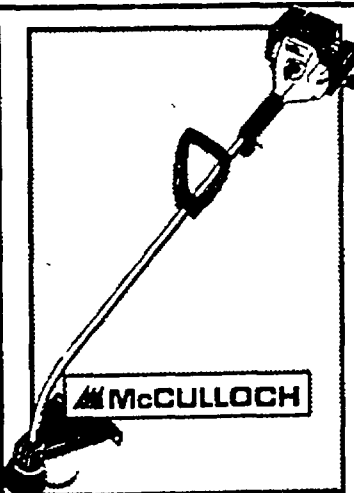

15" GAS STRING TRIMMER
• 28cc gas engine #282

73²⁴

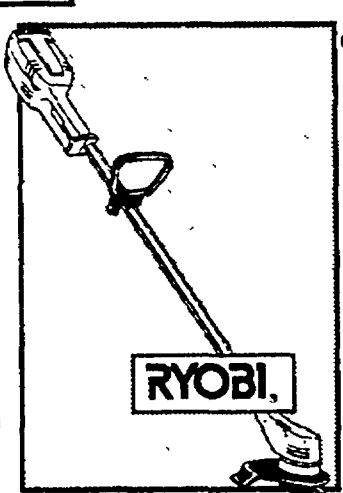

10" CORDLESS TRIMMER
• Sealed power cell battery #150R

91³⁵

12 VOLT



17" STRAIGHT SHAFT GAS TRIMMER
• 25 cc engine

103⁹⁵

#ST-275



17" GAS TRIMMER/BRUSH-CUTTER
• 28 cc gas engine w/ electric ignition

103⁹⁵

#EB 287BC

Power up for savings on lawn clean-up!

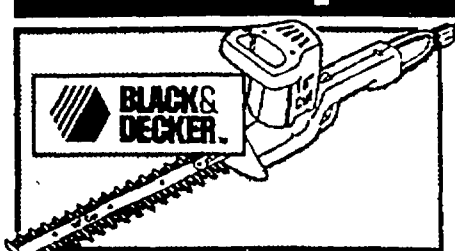

16" HEDGE TRIMMER

31³²

#TR160

DOUBLE
EDGED
STEEL
BLADES

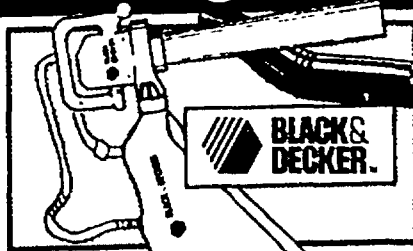

BLOWER VACUUM • 2 speed

47²⁵

#BV200

VAC
ATTACHMENT
31⁴⁷



GAS BLOWER
• Lightweight

83⁸⁷

#GPB

21.2CC
ENGINE



Woods[®] LAWN & GARDEN CORD

889

75 FT.

We give you more brands to choose from.

For hands-on gardeners

**SQUARE
DEAL**

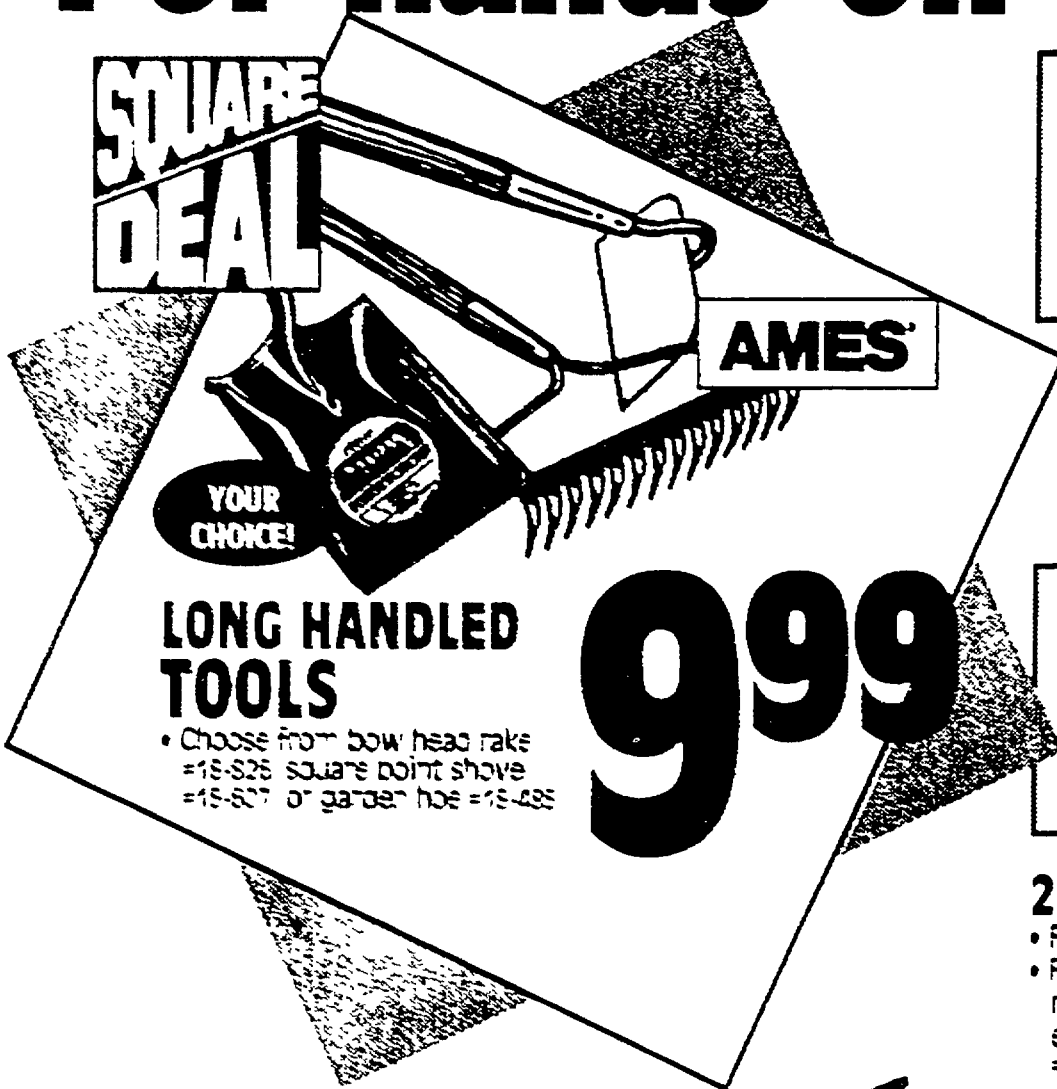

AMES

**YOUR
CHOICE!**

LONG HANDLED TOOLS

- Choose from bow head rake #18-825 square point shovel #18-807 or garden hoe #18-435

999

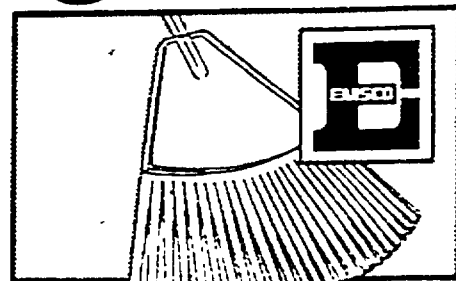

24" POLY RAKE

- Contoured styling for stability
- Screw-in wooden handle #9024-D

3¹⁹

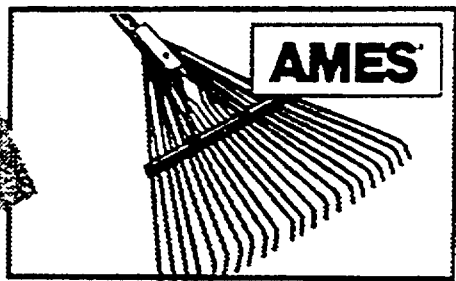

22" LEAF RAKE

- Full 22" tine span
- Flat stress relieved tines for easier raking

4⁹⁷

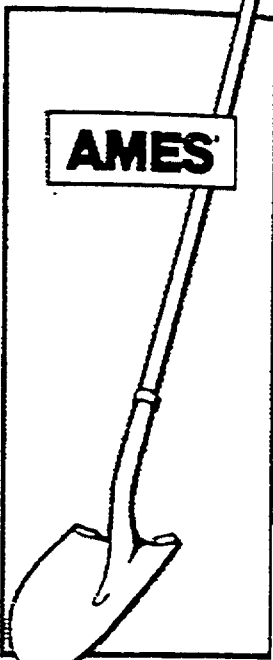

FIBERGLASS HANDLE ROUND POINT SHOVEL

- Handle is 47 inch long #13-455

14⁹⁷

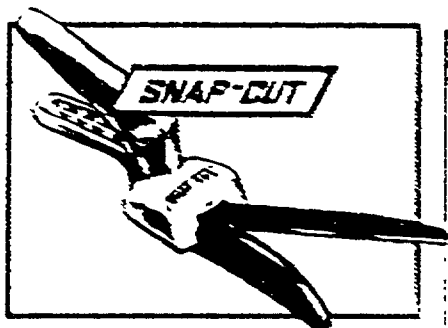

GRASS SHEARS

- Non-rusting molded handles #70700

9⁹⁷

VERTICAL
SWEEP
5' CUT

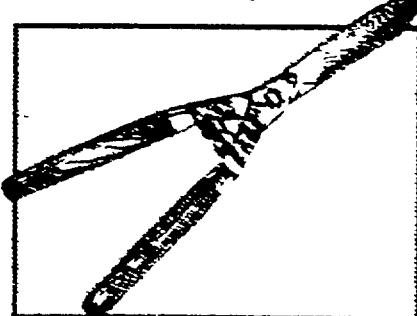

21" HEDGE SHEARS

- Serrated blade for clean cutting #20880

8⁹⁷

HARDWOOD
HANDLES

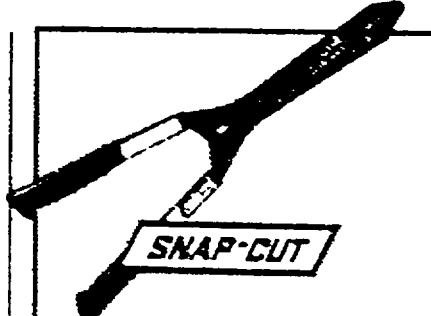

9 INCH STEEL HANDLE HEDGE SHEARS

- #55X9700

14⁹⁷

METAL
HANDLE

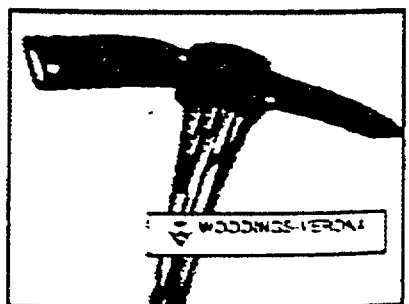

MATTOCK PICK

- Wooden handle #5654"

12⁷⁷

5 LB.

Affordable ways to move most anything.



GARDEN TRUCK BAG CART

16⁴⁴

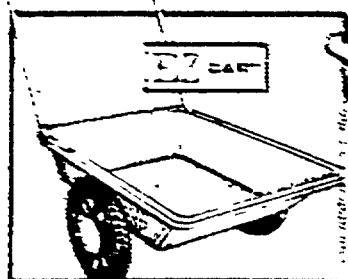

EASY CART

- Holds 200 lbs

\$21

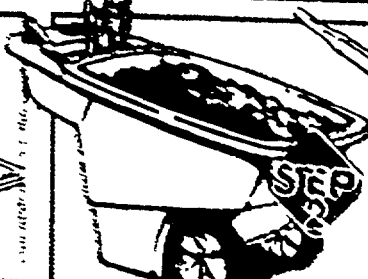

YARD ABOUT LAWN CART

\$39

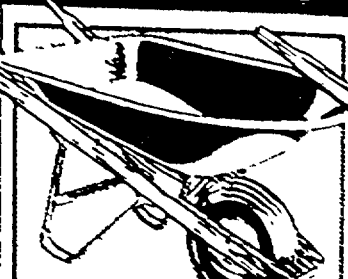

4 CU. FT. CONTRACTOR'S STYLE WHEELBARROW

24⁴⁹



6 CU. FT. CONTRACTOR'S WHEELBARROW

\$44

This is your lawn and garden project headquarters.

0422 12 27 500 55 477 54

Super savings on storage.

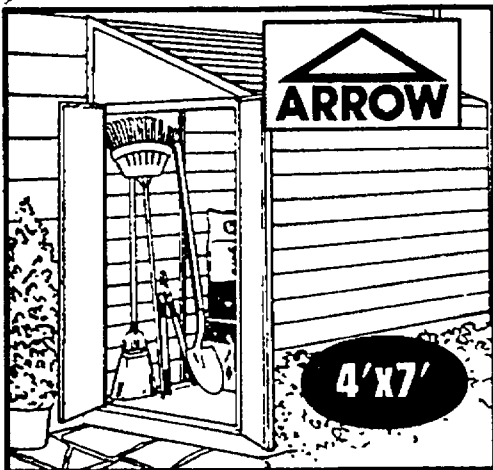

YARD SAVER SHED

- 100% galvanized steel
- 7 step XL-2 enamel finish
- Arrow 2 year warranty #Y547B

\$179

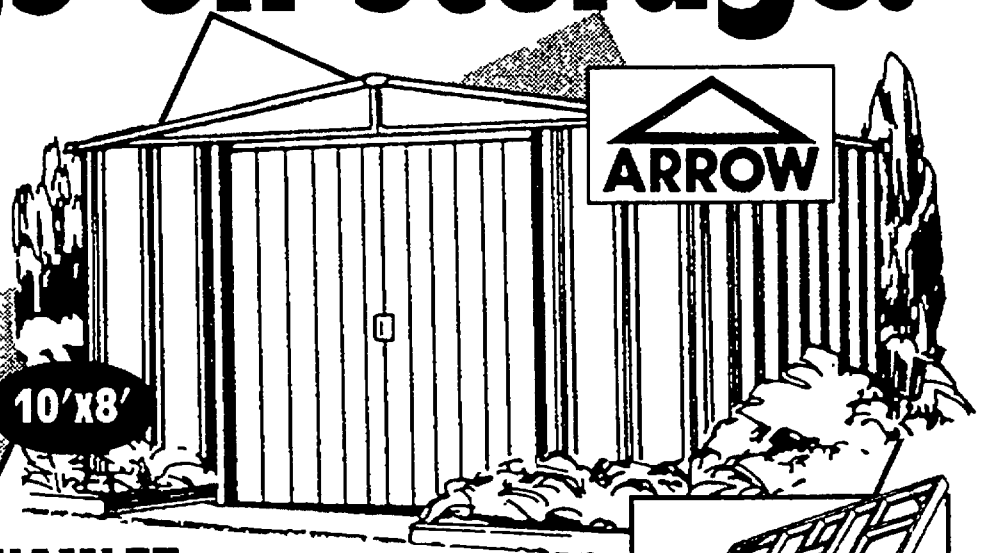

HAMLET STORAGE BUILDING

- 100% galvanized steel with double-braced doors and deep door tracks
- 7 step XL-2 enamel finish #HM108B

SQUARE DEAL

\$238

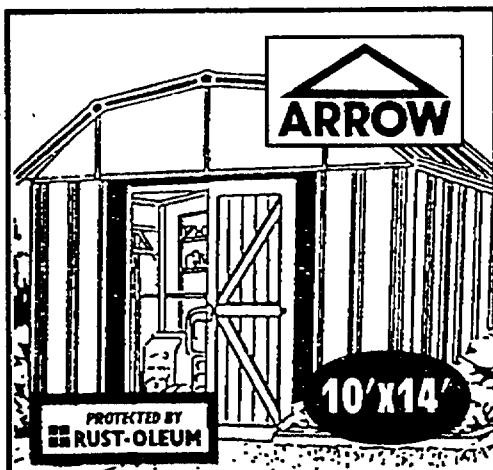

YORKTOWN STORAGE BUILDING

- 5 year warranty
- 100% galvanized steel
- Double-braced doors & deep door tracks #YT1014B

399⁹⁷

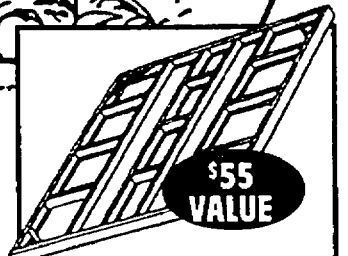

\$55 VALUE

BONUS!

RECEIVE A FOUNDATION KIT AT NO EXTRA CHARGE WHEN YOU PURCHASE A HAMLET STORAGE BUILDING!

We have what you need to build-it-yourself!

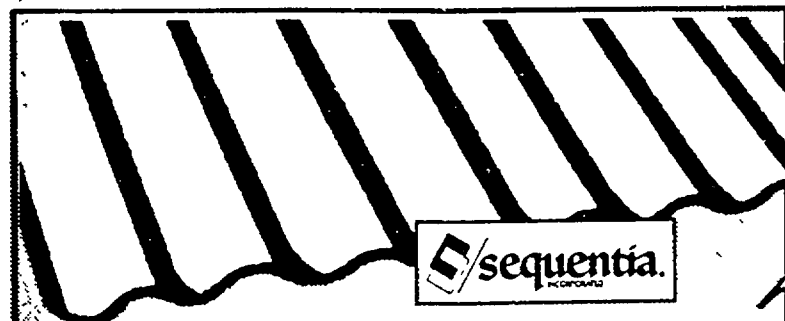

sequentia

CORRUGATED FIBERGLASS ROOFING PANELS

- 6 oz. heavy duty panels
- 20 year warranty
- Choose from clear, green, white, beige, or slate
- Series 600

12⁹⁷

8 FT.

12 FT. 18.97

SEACOASTER PVC PANELS

- 6 oz. traditional shaped panel

8'	WHITE	9.83
8'	CLEAR, TAN, OR OPAQUE GREEN	10.83
12'	WHITE OR OPAQUE GREEN	14.93
12'	CLEAR, CLEAR GREEN, TAN	16.23

ULTRAVINYL PVC BUILDING SHEET

- Tough, durable, yet pliable

8' GRAY	12' GRAY
16²⁹	24²⁹

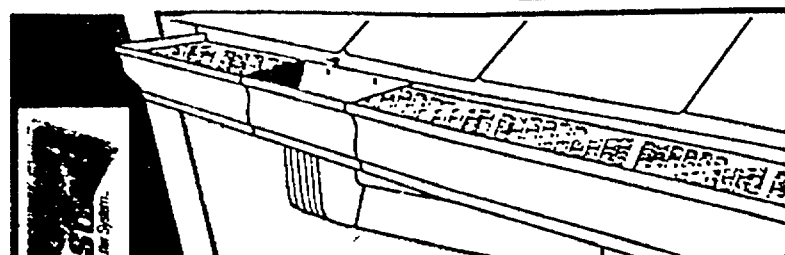

9.5' GUTTER

- Includes gutter guard with drip edge
- Snap anchor mounts gutter directly to fascia

7⁹⁹

WHITE

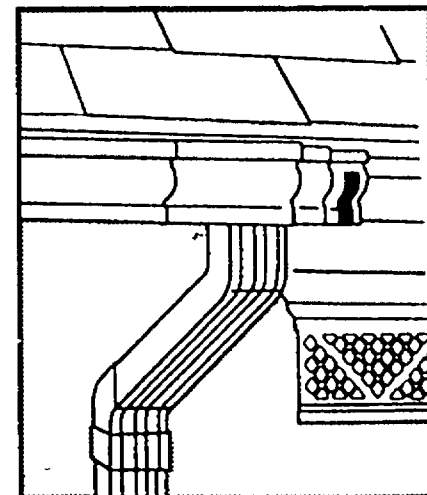

DOWNSPOUT

- Strong durable, won't scratch or dent
- Never needs painting
- White

5⁹⁹

10 FT.

OUTLET

- Never rusts, rots, or corrodes
- White

4⁹⁹

Everything for roofing projects, all under 1 roof!

Add privacy and security.



Our treated lumber is warranted for as long as you own your home. Warranty covers damage by termites or decay that would make the lumber structurally unfit for the application for which it was intended.

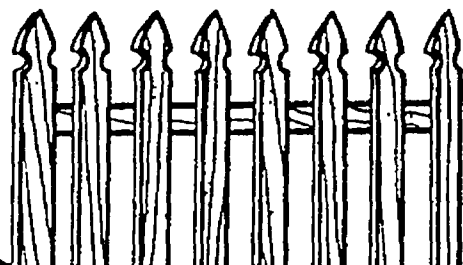

FRENCH GOTHIC PICKET FENCE

12⁹⁹

42"x8'
SKU=0230235

4x4x6
LINER

3.99



DOG-EARED TREATED FENCE PANEL

22⁹⁹

6'x8'
SKU=0230029

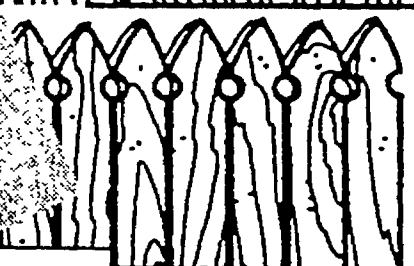

TREATED FENCE GOTHIC FENCE PANEL

29⁹⁹

6'x8'
SKU=0230243

TREATED DOG-EARED

1⁴⁴

1x6-6
SKU=0230011



SHADOWBOX FENCE

32⁹⁹

6'x8'
SKU=0230227

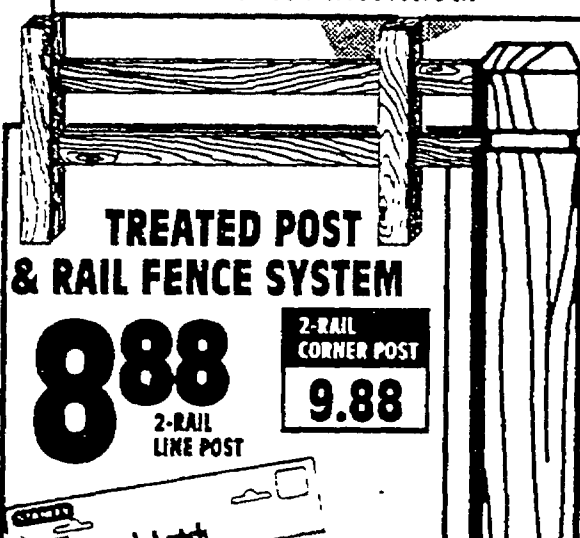

TREATED POST & RAIL FENCE SYSTEM

8⁸⁸

2-RAIL
LINE POST

2-RAIL
CORNER POST
9.88

DOG-EARED TREATED POST

8⁹⁹

4x4-9'
SKU=0190363

TREATED FENCE CAPE COD

29⁹⁹

6x8
SKU=0230367

Custom fence installation available. Call 1-800-227-INSTALL.



STANLEY ORNAMENTAL GATE THUMB LATCH

- For ornamental gates from gardens, patios, swimming pools
- For gates up to 2 5/8" thick =760830

\$5

BLACK HEAVY GAUGE STEEL, DURABLE FINISH

ORNAMENTAL STANLEY SPRING TEE HINGES

- For self-closing ornamental gates from patios, pools, etc.
- Reversible for right or left handed operation =760880

\$7

BLACK HEAVY GAUGE STEEL FOR LONG-WEARING SERVICE

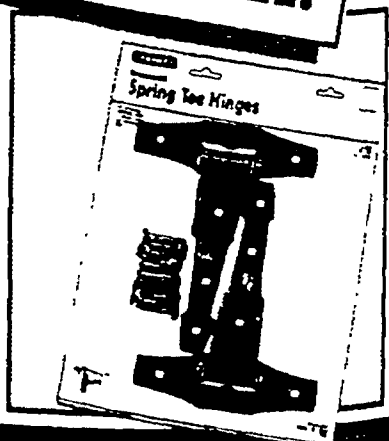

Don't know where to start? Here are the basic steps of wood fence installation:

STEP 1:
Use string to plot the location of the fence line. Calculate space between posts and stake out location of fence posts.

STEP 2:
Dig postholes and set posts. Use a level to make sure the posts are set perfectly vertical.

STEP 3:
Attach fence panel sections to posts. Use a level to be sure the fence sections are horizontal.

STEP 4:
Install gates and any accessories. Protect wood with paint, stain, or sealer of your choice.

If it has to do with fence projects, we've got it.

We give you more choices!

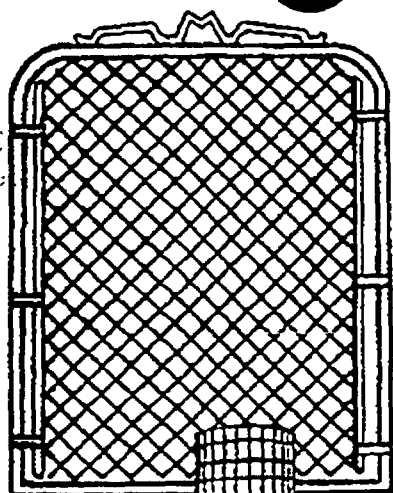

SINGLE WALK GATE

- American made, galvanized
- Hardware accessories not included

\$21

DOUBLE GATE
10'x48"

\$55

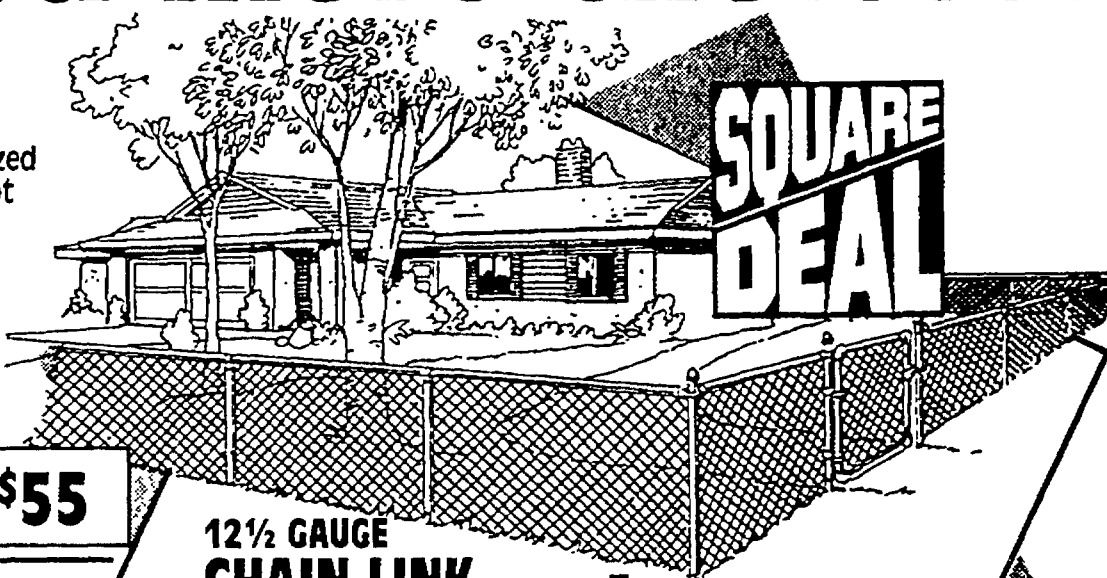

SQUARE DEAL

12½ GAUGE CHAIN LINK FABRIC

- Hot dipped galvanized, after weaving
- We carry every post, cap, brace, tension bar and gate you need

\$30

48"x50'

AMERICAN MADE

TENSAR

ORANGE POLYGRID SAFETY FENCE

- Highly visible, easy to use
- Superior sag resistance

#BX205116

4550
4x100'

6 FT.
TEE POST

2.49

STEEL CITY CORPORATION

STC

DURA-FENCE

GREEN VINYL COATED FENCE

- 16 gauge galvanized, 2"x3" welded mesh

36"x50'	\$28
48"x50'	34.88
60"x50'	\$38

STEEL CITY CORPORATION

STC

DURA-MESH GREEN VINYL COATED FENCE

- 20 gauge galvanized, 5/8"x5/8" mesh

24"x25'	19.95
36"x25'	24.95
48"x25'	32.95

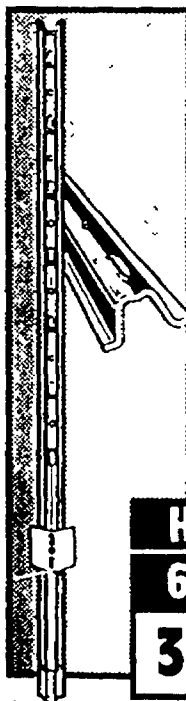

U POST

- Green enamel finish
- Light duty

245
5 FT.

HEAVY DUTY

6 FT. 7 FT.

3.80 4.00

Assorted project bag goods

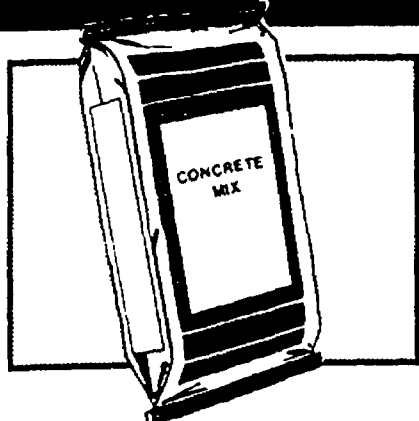

CONCRETE MIX

236
80 LBS.

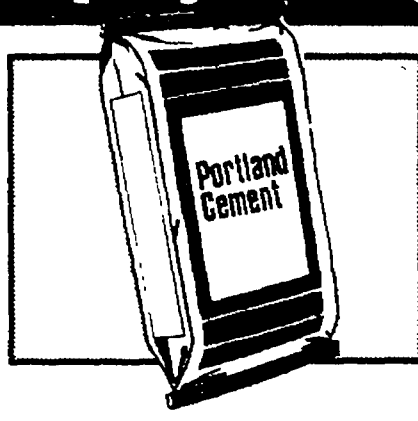

PORTLAND CEMENT

596
94 LBS.



FAST SETTING CONCRETE

615
50 LBS.

We offer professional chainlink fence installation.

Your repair headquarters

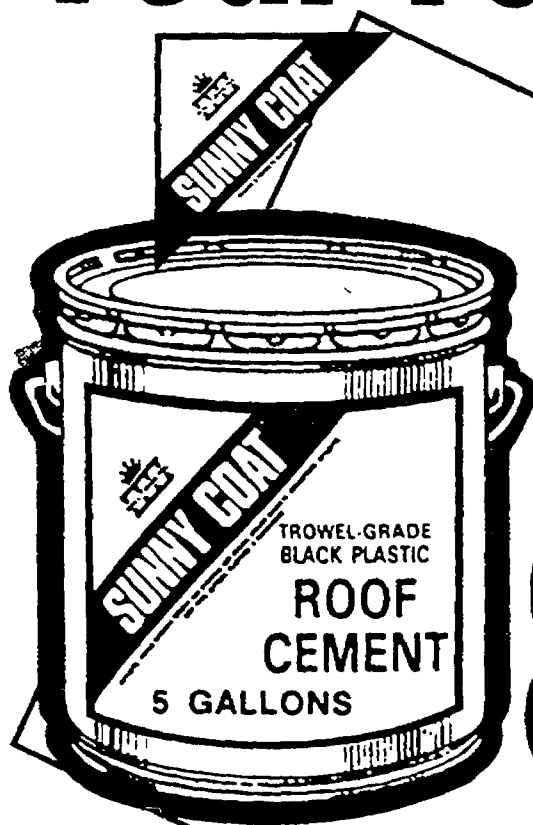

PLASTIC ROOF CEMENT

• Black plastic, trowel grade

888
5 GAL.

SQUARE DEAL



PREMIUM ALUMINUM ROOF COATING

• Provides higher sunray reflection

2990
5 GAL.



FIBERED ALUMINUM ROOF COATING

• Resists rust
• Fills and seals

1990
5 GAL.



FIBROUS ROOF COATING

• Asphalt, premium grade black, fibrous coating

944
5 GAL.

How-to Clinics DRIVEWAY PATCHING

We'll show you how to get it done quick and easy.

1 PM
Saturday,
May 7



ASPHALT CRACK FILLER

• Seals cracks

344
1 GAL.

RUBBERIZED SEALER & FILLER

• Non-flammable

988
5 GAL.

BOSSWORKS

Quality product for cleaning & security



SHINGLE BOSS SHINGLE CLEANER

• Cleans mold, mildew, algae, dirt and stains
• No mixing
• No scrubbing

788
1 GAL.

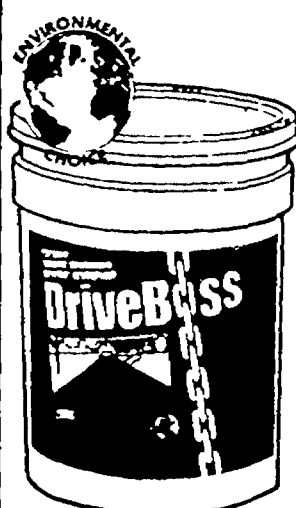

DRIVEBOSS ASPHALT SEALER

• 6 times the coverage of other sealers
• Will not burn skin

2488
2.5 GAL.



DECKBOSS DECK CLEANER

• Great for decks, shakes shingles and lawn furniture
• Cleans concrete, stucco, vinyl, tile and fiberglass

688
1 GAL.

We have what you need to repair most anything.

Everything for fix up.

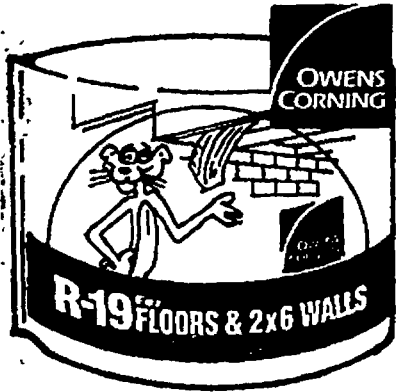

R-19 KRAFT FACED FIBERGLASS INSULATION*

- Kraft faces vapor barrier prevents moisture

979

6 1/4" x 15' - 48.96 S.F.

SQUARE DEAL

OWENS CORNING™

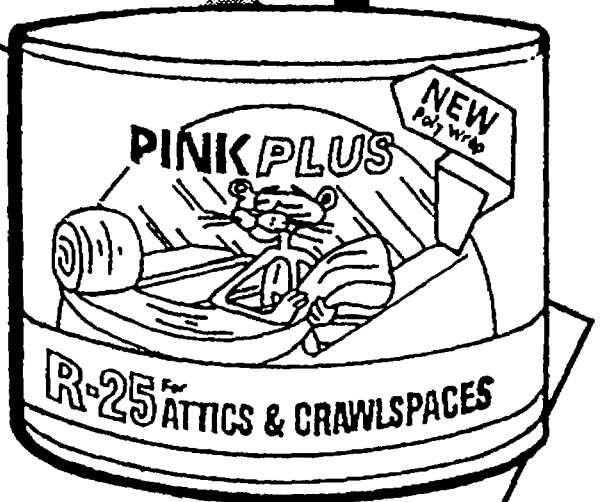

R-25 PINK PLUS INSULATION*

- No vapor barrier/perforated poly wrap

1051

7 1/4" x 15' - 31.25 S.F.

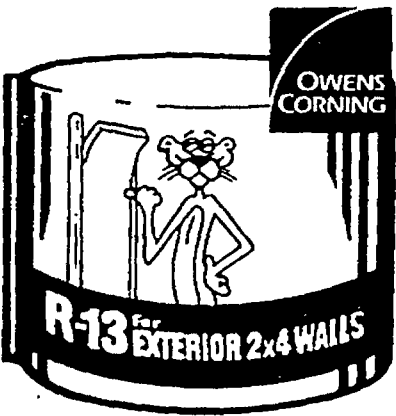

R-13 KRAFT FACED FIBERGLASS INSULATION*

- For use in 2x4 exterior walls

1499

3 1/2" x 15' - 88.12 S.F.

*Savings vary. Find out why in the seller's fact sheet on R-values. Higher R-values mean greater insulating power

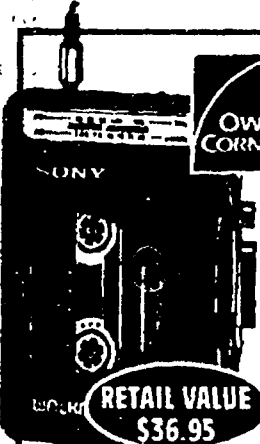

Receive a **BONUS***

SONY WALKMAN AM/FM CASSETTE PLAYER

RETAIL VALUE \$36.95

*When you buy 15 or more packages of R-13 or higher R-value Owens Corning pink insulation or 15 or more squares of Owens Corning Supreme or Oak Ridge Quality roofing shingles between April 13 & May 10, 1994. All redemptions must be received by June 30, 1994

Owens roofing products!

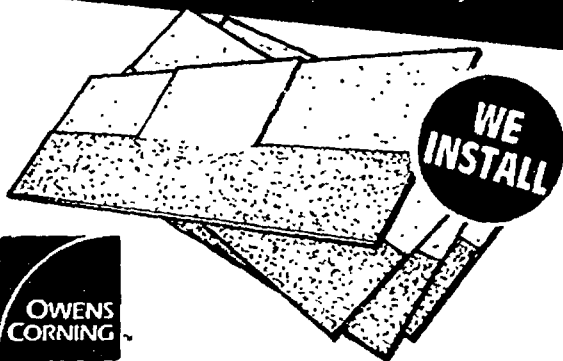

SUPREME SHINGLES

- Three bundles (80) shingles per 100 s.f.
- 25 year manufacturer's warranty

676

SOLD IN BUNDLES

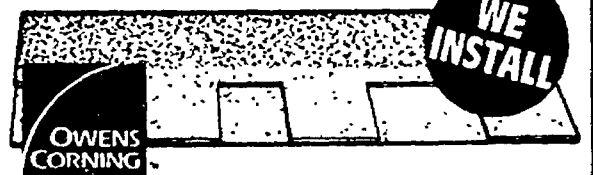

OAKRIDGE II FIBERGLASS SHINGLES

- In popular colors

1279

SOLD IN BUNDLES

SPECIAL ORDER ITEM IN SOME STORES

OAKRIDGE



OAKRIDGE SHADOW

SHINGLES FROM OAKRIDGE

- Owens-Corning's strongest 30-year limited warranty ever*
- Owens-Corning strongest 40-year limited warranty ever*

SPECIAL ORDER

CALL STORE FOR PRICING AND COLORS

*SEE ACTUAL WARRANTY FOR DETAILS

OWENS CORNING FIBERGLAS

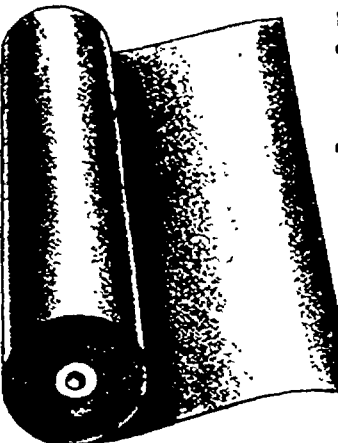

ROLL ROOFING

- 1 roll covers approximately 100 sq. ft.
- Available in several popular colors

1215



#15 ROOFING FELT

- Complies with minimum specifications for new or re-roofing
- YOUR CHOICE! #15 OR #30

675

SQ. FT.

We have everything on your list, all in one place.

We offer FREE delivery.*



**EXTERIOR
PLYWOOD
SIDING**

**4x8-3/4
T-4 O.C.**

13²⁹

#0290015

**SQUARE
DEAL**

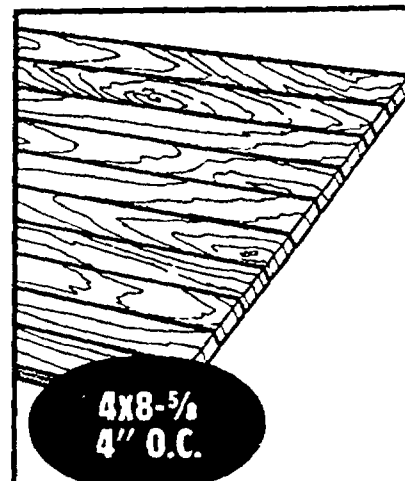

**EXTERIOR
PLYWOOD
SIDING**

**4x8-3/4
4" O.C.**

20⁵⁷

#0290023

8" O.C. 20.57



**FOAM
PANEL
PACK**

- Perfect for basements
- Precut to fit between 1x3 furring strips
- Covers 32 sq. ft.

3⁴⁹

#0280040

Lattice help you with your project!

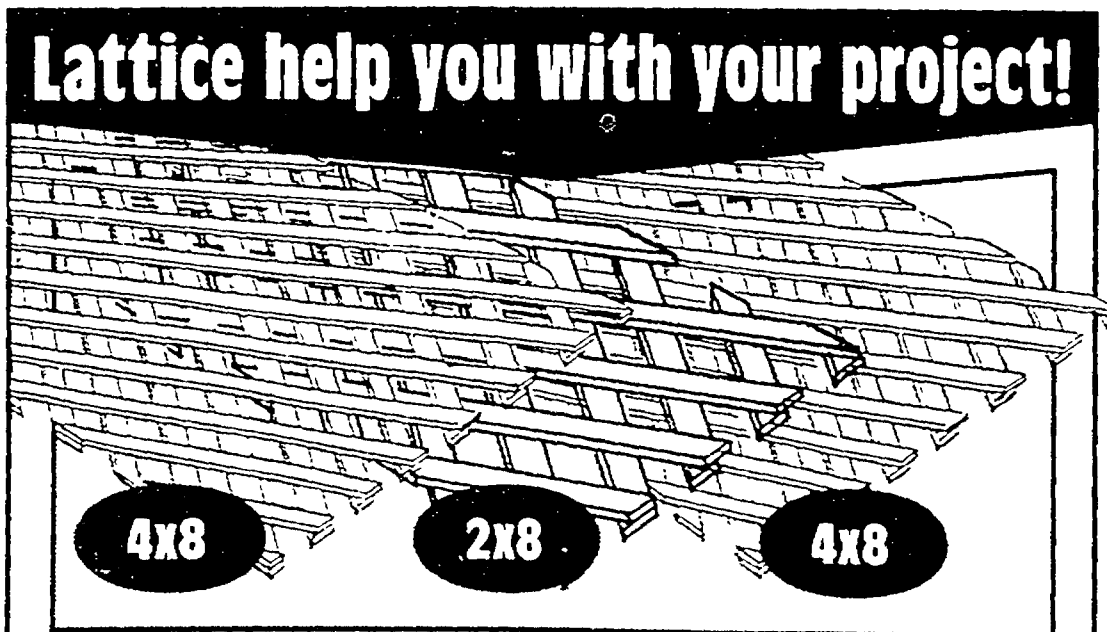

4x8 **2x8** **4x8**



**TREATED
BOARDS**

2⁹⁹

1x6x8
#0190686

1x6x12 4⁷⁵

**TUF-TEX
WHITE
LATTICE**

- Maintenance free poly lattice

20⁹⁹

#2210185

**U WHITE
MOULDING 4⁹⁹**

**TREATED
LATTICE**

- Great for patios where climbing plants are used

3⁹⁹

#0190504

4x8 6⁹⁹

**HEAVY
TREATED
LATTICE**

- Now with water repellant additive

12⁹⁹

#0191841

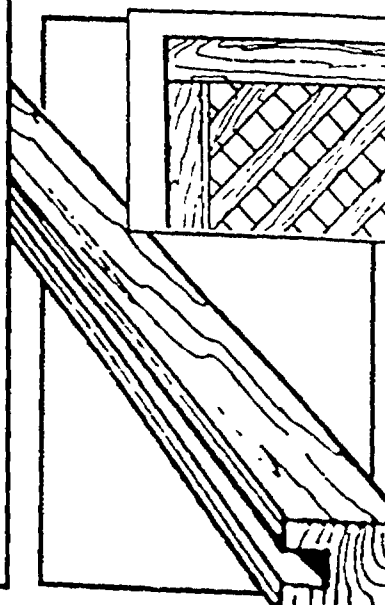

U-CHANNEL

- Frame for lattice
- Pressure treated for long life

1⁹⁹

2x2-8'
#0191593

**2x3-8 FT.
TREATED 2⁹⁹**

***Within 10 miles of store on purchase over \$300**

Build it on a budget!

BCX PLYWOOD

- Plugged and sanded for smooth finish
- Exterior grade plywood

2046

3/4" x 4x8
SHEET
#0270041

CDX PLYWOOD

- Strong construction for general use
- Agency approved

1897

3/4" x 4x8
#0260042

TREATED PLYWOOD

2875

3/4" x 4x8
#0190983

5.2 mm x 4x8' LAUAN PLYWOOD

975

#4350666

- Good all purpose utility plywood panel

STANDARD HARDBOARD

545

1/4" x 4x8
SKU=4350484

1/4" STANDARD HARDBOARD 8.25

ALL PURPOSE WAFERBOARD

699

1/4" x 4x8
SKU=0300053

7/16" (OSB) WAFERBOARD 8.75

STANDARD PEG BOARD

675

1/4" x 4x8
SKU=4350500

1/4" STANDARD PEG BOARD 8.45

T&G STURDY FLOOR

3/4" x 4x8

2175

TONGUE & GROOVED
LONG EDGES

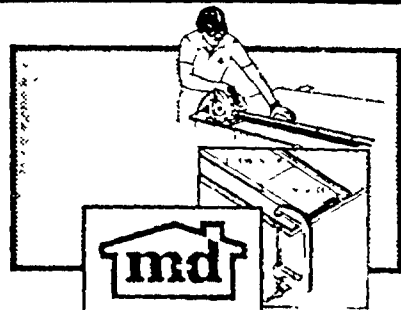

EXPANDABLE CUTTING BLADE

- Straight edge for power tools and utility knives

1724

#27219

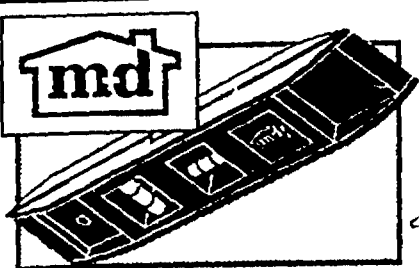

TORPEDO LEVEL

- High impact resistant case
- Full view 360° vials
- Top view window
- Vial pitch lines

259

#27938

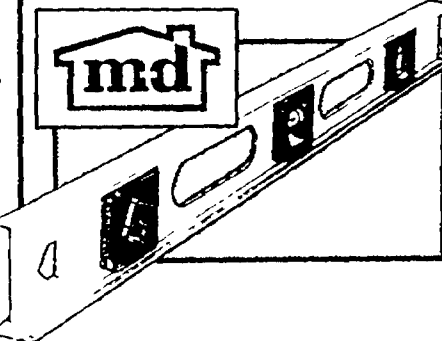

24" LEVEL

- Sturdy aluminum construction
- High impact plastic vial holders

683

#26344

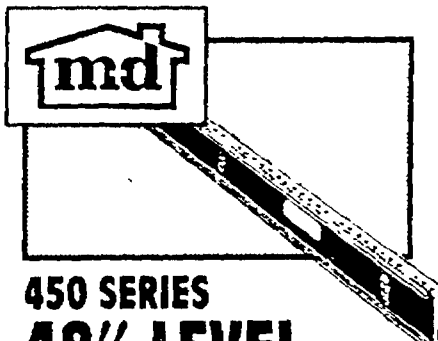

450 SERIES 48" LEVEL

- Heavy duty aluminum frame
- Factory preset dual vials
- Factory pre-set vials

1598

#26435

Shop here for big selection at little prices.

Square deals on tools!

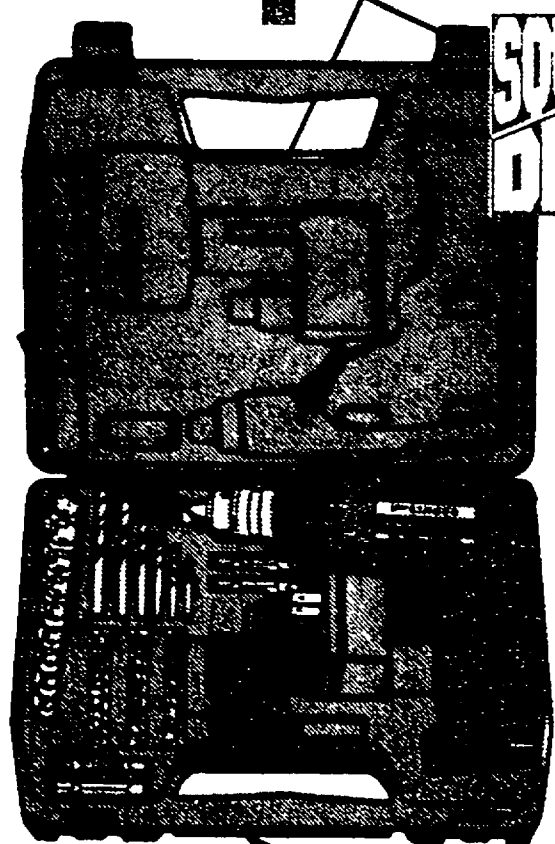

**SQUARE
DEAL**

CORDLESS DRILL KIT

WITH
47 PC BIT SET

- 3/8" drill, screwdriver and wrench
- Forward and reverse operation

#SJD480K

\$36

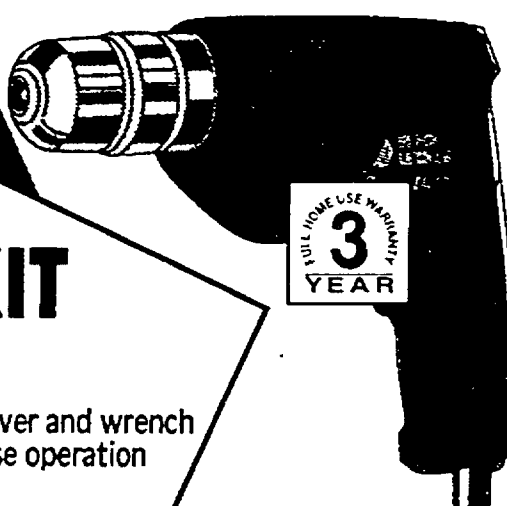

3/8" / 4.0 AMP VSR DRILL

- Keyless chuck
- Speed lock control

5250

#BD1000

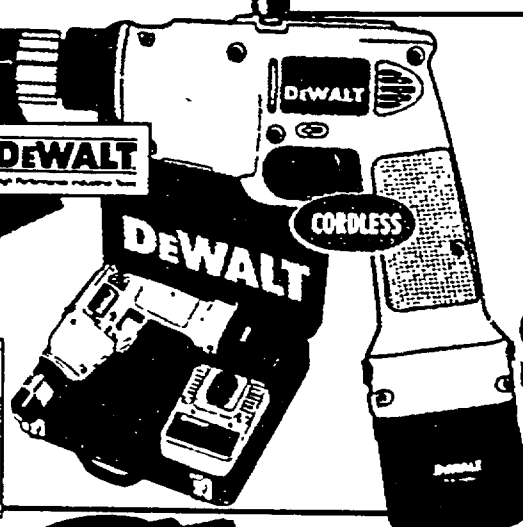

3/8" / 9.6 VOLT VERSA-CLUTCH DRIVER/ DRILL KIT

INCLUDES: BATTERY
CHARGER & CASE

\$139

#DW944K

Extend the factory warranty
on your new power tools for
an extra year with
The Repurchase
buyer protection plan. It is
available at prices ranging
from \$7.99 to \$69.99



7 1/4" / 9 AMP CIRCULAR SAW

- 2 year home
use warranty
- 5300 RPM

#7358

\$39

7 1/4" / 12 AMP CIRCULAR SAW

- Dual collection
system
- Spindle lock

#BD3100

7350

7 1/4" 13.0 AMP HEAVY DUTY CIRCULAR SAW

- Electric brake
- 5800 rpm

#DW364

16170

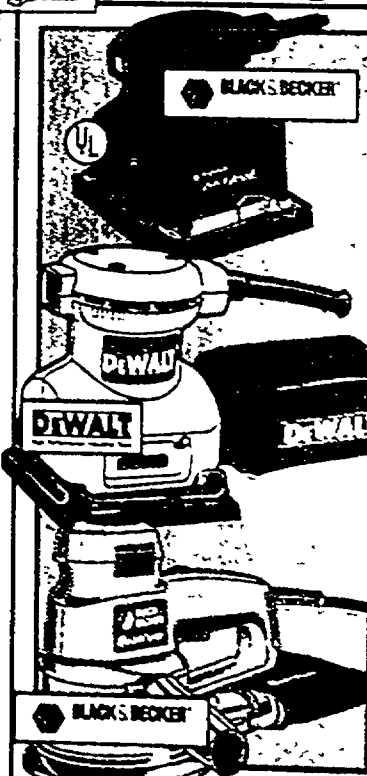

FINISHING SANDER

#7441

HIGH SPEED
ORBITAL
ACTION

2940

1.7 AMP HEAVY DUTY PALM GRIP SANDER

#DW411

WITH DUST
COLLECTION
SYSTEM

5775

5" RANDOM ORBIT SANDER

VARIABLE
SPEED

\$105

Items featured in HOME IMPROVEMENT DAYS book of values



3/8" / 6.0 VOLT CORDLESS DRILL

MAIL-IN COUPON
AND RECEIVE A PC
BULLET DRILL BIT
SET

4617

#9049



8.4 VOLT / VSR DRILL / DRIVER

#9052KC

MAIL-IN COUPON
AND RECEIVE A PC
BULLET DRILL BIT
SET

7138

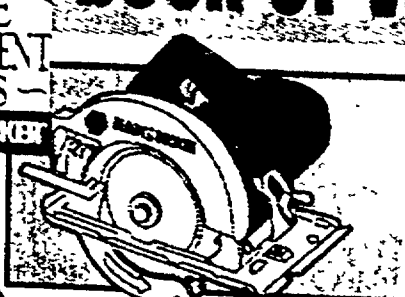

7 1/4" / 11 AMP CIRCULAR SAW

#7359

MAIL-IN COUPON
AND RECEIVE
BLACK CARRIER
W/2 BLADES

4413

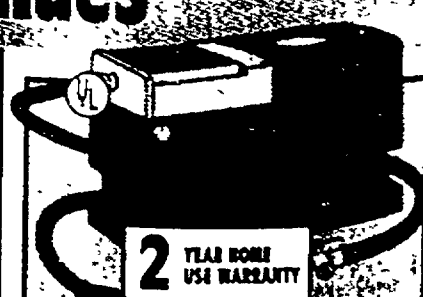

3.3 AMP / 120 VOLT AIR STATION

2 YEAR HOME
USE WARRANTY

MAIL-IN COUPON
AND RECEIVE
SPALDING
BASKETBALL

6195

#9526

Power for any project!

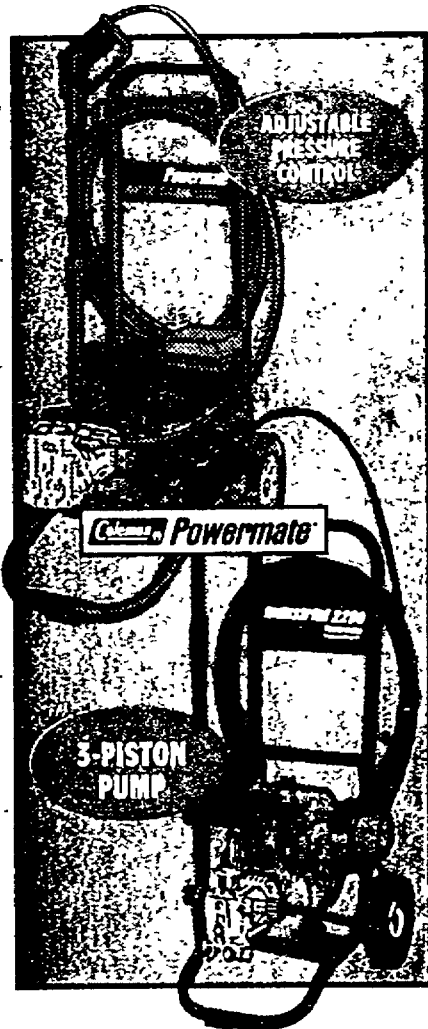

3.5 HP COMMERCIAL GAS DRIVEN PRESSURE WASHER

- 1500 psi of cleaning pressure
- Briggs & Stratton engine
- #PW0821500

4924

6 HP INDUSTRIAL GAS DRIVEN PRESSURE WASHER

- 2200 psi of cleaning pressure
- 50-ft hose
- #PW0832200

649⁹⁵

POWERMATE Pressure Washer



ELECTRIC PRESSURE WASHER

- Adjustable pressure from 100-1200 psi
- One year limited warranty
- Long life, heavy-duty, motor and pump
- #PW0701200

\$277

Extend the factory warranty on generators and air compressors for an extra year. The Repairman buyer protection plan is available at prices ranging from \$7.99 to \$69.99.



Generators by: Coleman

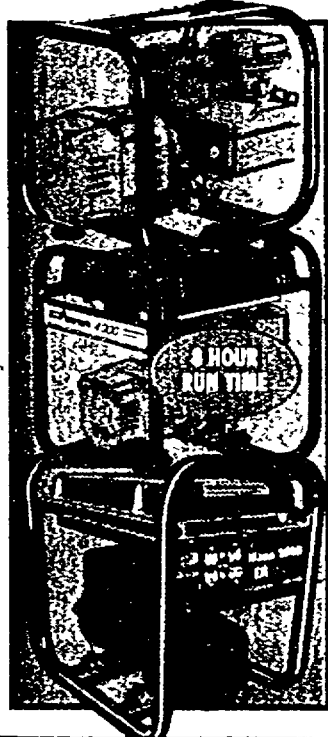

2250 WATTS/5HP

- Heavy duty, four-cycle engine
- 120 volt AC outlet
- #PM54-2000

345⁴⁵

4000 WATTS/8HP

- Two-120 volt and two 240-volt receptacles
- #PM0544202

555⁴⁵

5000 WATTS/10HP

- "Low-oil shutdown" protects engine
- #PM0525302.01

618⁴⁵

Air compressors by: SANBORN

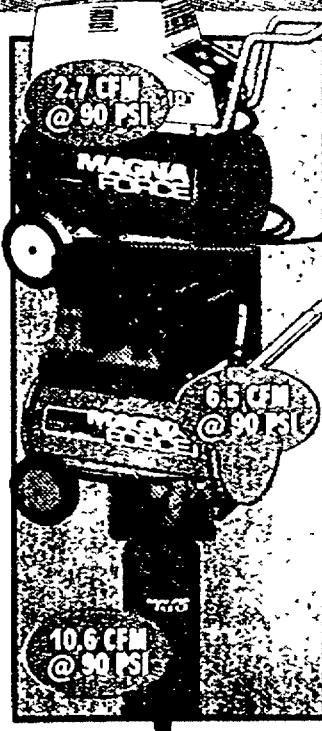

1HP/7.5 GALLON

- 1 year limited manufacturer warranty
- Maximum pressure 120 psi
- #M02FL100-75

\$199

3HP/20 GALLON

- Maximum pressure 120 psi
- Twin cylinder pump w/cast iron sleeves
- #M109CL300-20

\$299

5HP/60 GALLON

- Maximum pressure 120 psi
- 230 volt, UL approved
- #G500BPL60V

\$399



POWER ACTIVATED FASTENING TOOL

7245

#098690



20 GALLON WET/DRY VAC

- Indoors or out
- Super performance by-pass motor

\$103⁹⁵

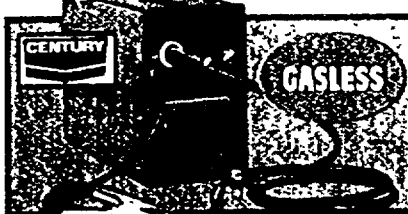

QUIK FIX WIRE FEED WELDER

WELDS FROM 3/16 TO 1/8 GA. STEEL #83075

\$259

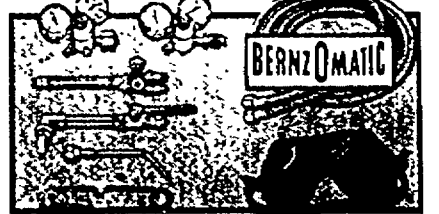

OXYGEN/ACETYLENE TORCH KIT

- Heavy duty
- #OA3000

\$167

Call 1-800-4-A-TOOL for more information or to place your order today!

Handiest ways to save!

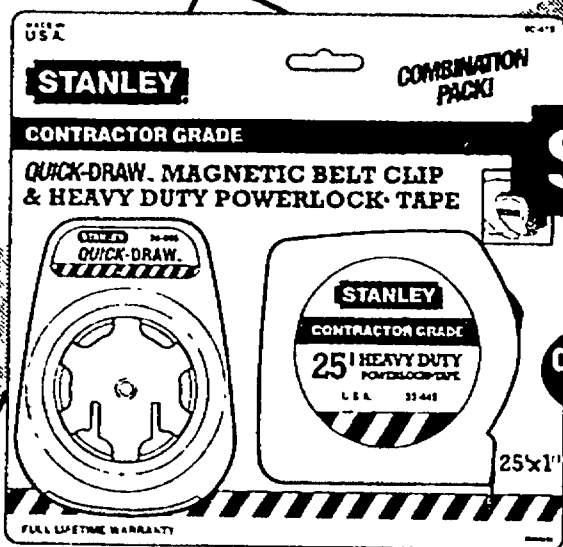

25' CONTRACTOR GRADE POWERLOCK TAPE
• Quick-draw magnetic belt clip

MADE IN U.S.A.

15⁹⁹

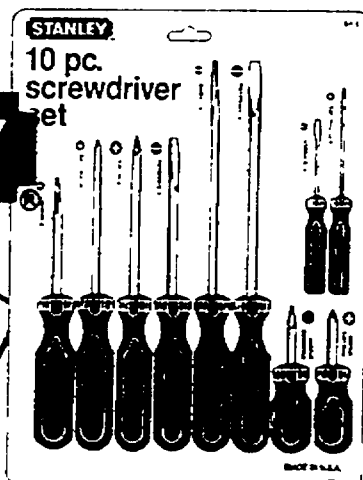

10 PC. SCREWDRIVER SET
• Large durable handles for comfort and torque

8⁰¹ MADE IN U.S.A.
#64-010

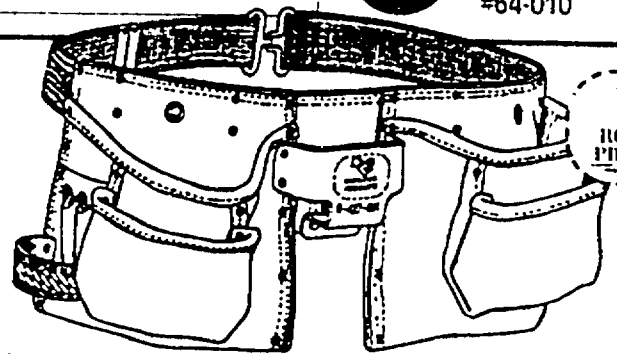

11 POCKET NAIL POUCH
• Genuine top grain moccasin leather

#R-427-601

21⁹⁶

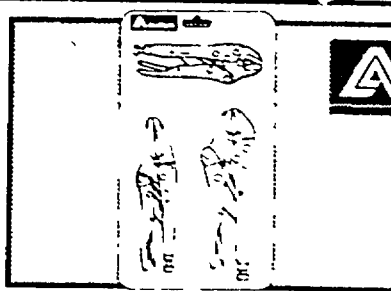

3 PC. LOCKING PLIER SET

9⁹⁸

WITH STORAGE TRAY

#327-V-3

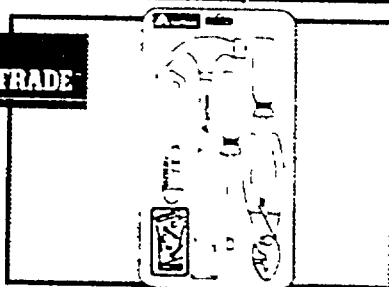

6 PC. HOUSEHOLD TOOL SET

9⁹⁸

#437-T-6

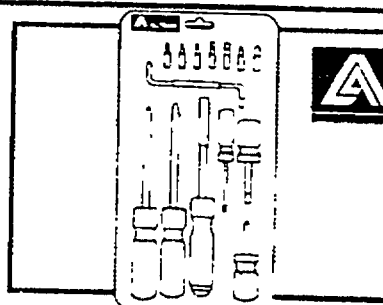

14 PC. SCREW AND BIT DRIVER SET

9⁹⁸

#522-W-14

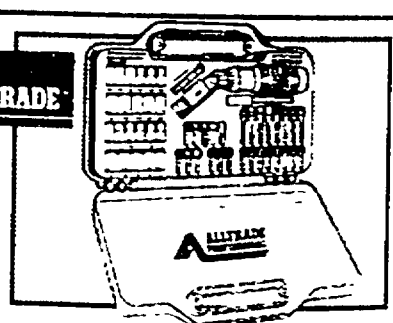

53 PC. RATCHET AND SCREWDRIVER SET

16⁸⁸

WITH CARRYING CASE

#507-W-53



JOB BOSS TOOL CARRIER

12⁹⁹

FITS 5 GAL. BUCKET

#71002

Get organized with ease!

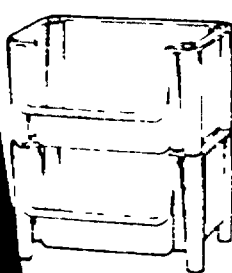

TOUGH KEEPER BIN

3⁹⁹

#4R

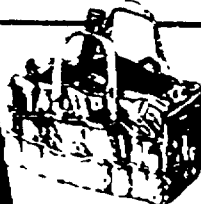

RIGGER'S BAG

• Fits 5 gallon bucket

29⁹⁹

#06001

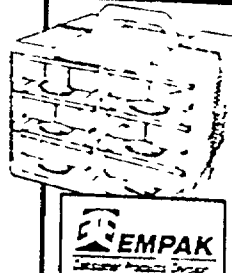

7 PC. MINI STORE TOTE

15⁹⁹

#7920



HORIZONTAL STORAGE CABINET

11⁹⁷

YOUR CHOICE!

#1312, 1319

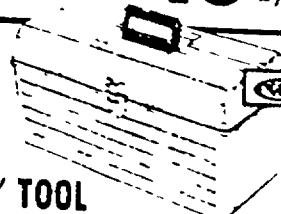

16" TOOL BOX W/ LATCH

#R7160M-4

6⁹⁹

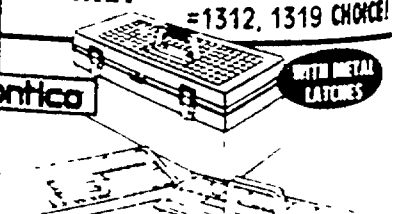

24" DELUXE TOOL BOX

#R7240M-4

16⁹⁹

We've got tools for every project you've got!

It's project savings time!

NEW! Safe-T-Beam® Non-Contact Reversing System

GENIE PREMIUM 1/2 H.P. SCREW DRIVE GARAGE DOOR OPENING SYSTEM

INCLUDES TWO TRANSMITTERS

WE INSTALL

\$189

1/2 H.P. PREMIUM SCREW DRIVE GARAGE DOOR OPENER

- Lifetime motor warranty
- #CXL9550-2

INCLUDES TWO TRANSMITTERS

STANLEY

NEW! Safe-T-Beam® Non-Contact Reversing System

\$189

1/2 H.P. PREMIER CHAIN DRIVE GARAGE DOOR OPENER

- Easy installation video
- Lifetime motor warranty
- #SB600-2

How-to Clinics MAILBOX INSTALLATION

A new mailbox will make your home more appealing.

2 PM
Saturday,
May 7

THE SOLAR GROUP

DELUXE DRIVE-IN NO DIG POST KIT

- Automatic red cedar deluxe mailbox post kit

\$16

#DPK

Extend the factory warranty on your new garage door opener for an extra year. The Repairman® buyer protection plan is available at prices ranging from \$7.99 to \$69.99.



Big savings on name brands!

THE SOLAR GROUP

US MAIL

CRAFTERS, THIS ONE IS READY TO DECORATE

#1 WHITE RURAL MAILBOX

425

DURABLE GALVANIZED STEEL CONSTRUCTION

#ST-10-WHITE

THE SOLAR GROUP

U.S. POSTAL APPROVED

CEDAR CHALET MAILBOX

\$22

COVERED WITH AROMATIC EASTERN RED CEDAR

#CC-2R

THE SOLAR GROUP

RUSTIC CEDAR

CEDAR RURAL MAILBOX

\$14

ATTRACTIVE, DURABLE AND READY TO MOUNT

#CC-1R

STEEL CITY CORPORATION

YOUR CHOICE!

RURAL MAILBOX

WITH CARDINAL OR BLUE BIRD DESIGN

975

#1-RC
#1-B1

U.S. MAIL

IMPACT RESISTANT MAILBOX

ABUSE IT AND RE-USE IT...

675

#BLK LE-1B

STEEL CITY CORPORATION

YOUR CHOICE!

POLY MAILBOX

AVAILABLE IN BROWN OR BLACK

425

#PX1B/PPX-1B
PX-1C

This is the place to get more for your money.

Priced to fit your budget.

SQUARE DEAL

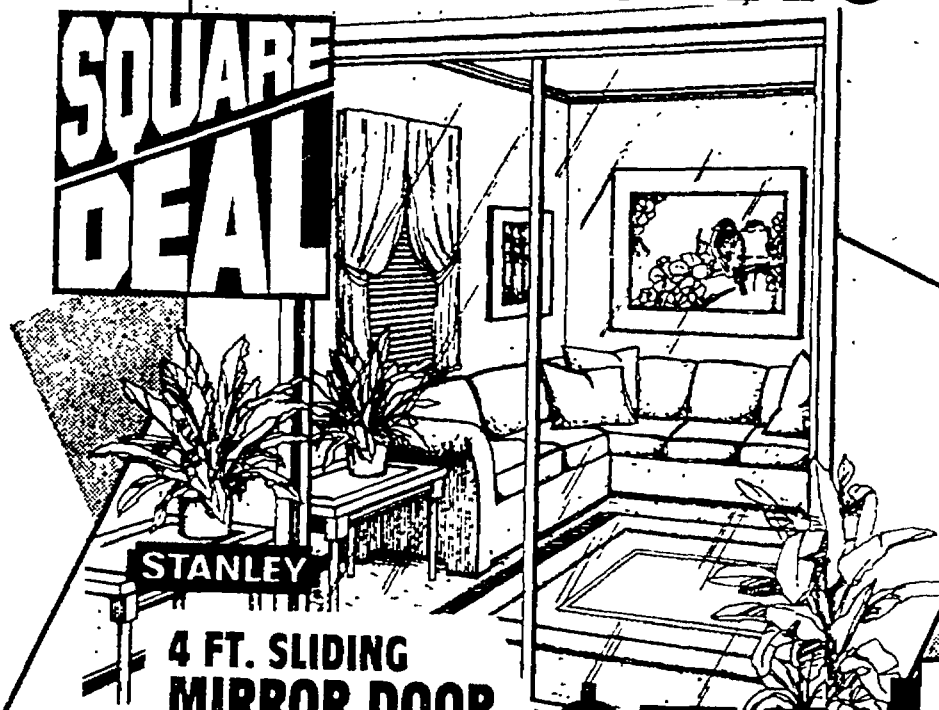

STANLEY

4 FT. SLIDING MIRROR DOOR

- Attractive aztec gold finish #210

5 FT.

\$77

6 FT.

\$87

\$57

WE INSTALL

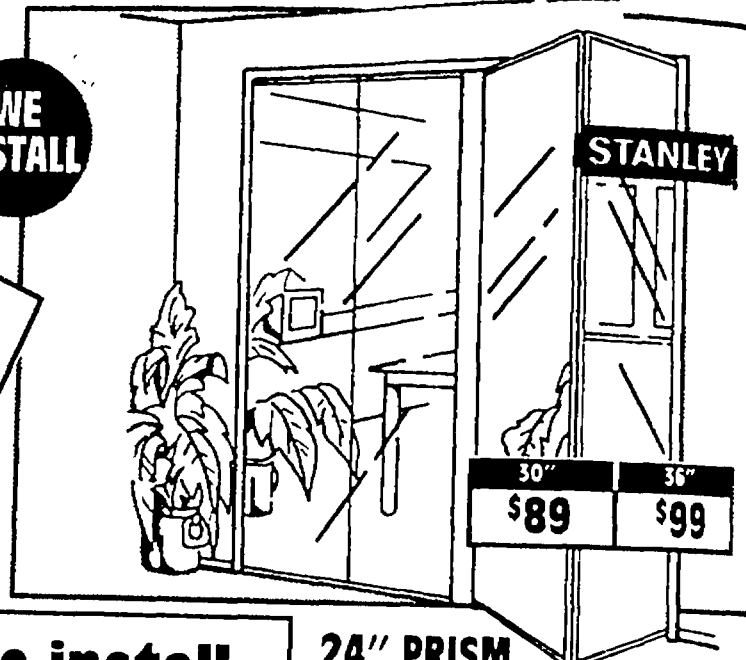

STANLEY

30"

\$89

36"

\$99

We install doors inside and out. Call store for prices.

24" PRISM BEVELED BI-FOLD

- 3 mm safety backed mirror
- Smooth, non-binding door movement #24-3514

\$79

LIMITED LIFETIME WARRANTY

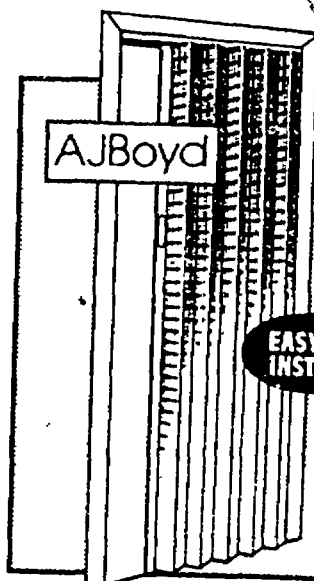

AJBoyd

WE INSTALL

EASY TO INSTALL



AJBoyd

36"

29.99



CRAFT MASTER

30"

\$38

36"

\$40



CRAFT MASTER

WE INSTALL

30"

27.90

32"

30.95

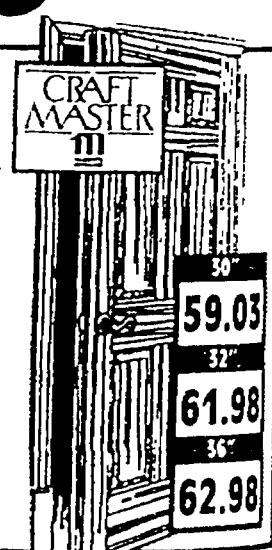

CRAFT MASTER

30"

59.03

32"

61.98

36"

62.98

32" CATALINA® FOLDING DOOR

- Prefinished, preassembled

16⁹⁹

AVAILABLE IN NATURAL OR WHITE #DC3280B

32" JAMAICA® FOLDING DOOR

- Prefinished, preassembled

24⁹⁹

WALNUT, FRUITWOOD, OR OAK #DJ3208K

24" COLONIST BI-FOLD DOOR

- Prehinged wing bifolds

\$35

EASY TO INSTALL

24" 6-PANEL SLAB COLONIST DOOR

- Reinforced core construction

26⁰⁷

READY TO PAINT OR STAIN #24" 1 1/2"

24" PRE-HUNG COLONIST DOOR

- Reinforced core construction

\$54

READY TO PAINT OR STAIN #2068

Master Lock®

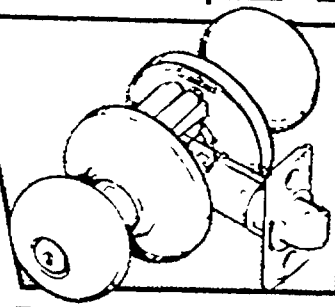

DANBURY BED/BATH LOCK

- Full lifetime warranty

11⁹²

BRIGHT BRASS

HALL/CLOSET

10.40

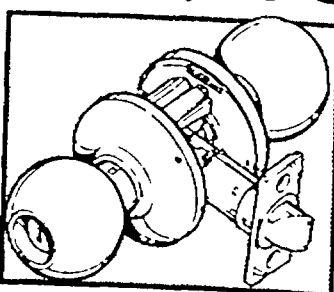

CORONA PRIVACY BED/BATH LOCK

- Full lifetime warranty

\$14

ANTIQUE BRASS

HALL/CLOSET

\$12

Kwikset®

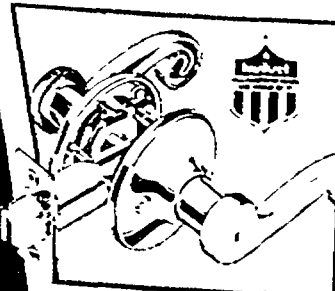

LIDO LEVER BED/BATH

- Right hand & left hand

12⁵⁰

POLISHED BRASS

HALL/CLOSET

11.50

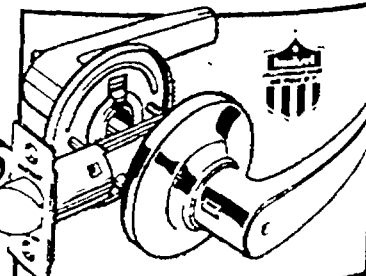

DELTA LEVER BED/BATH

- Antique brass or polished brass

\$14

HALL/CLOSET

\$12

We can special order dozens of interior doors.

Dress up your entry way.

Economy pre-hung doors

WE
INSTALL

32"x80" FLUSH
• Jamb and hinges included

\$89

**32"x80" OR 36"x80"
6-PANEL**
• Jamb and hinges included

\$89

GALVANIZED
STEEL

**SQUARE
DEAL**

**32" LAUAN
SOLID CORE DOOR**

- Ready to paint or stain
- Solid wood core, no hardware included

36³⁴

36" 40.11

WE
INSTALL

**9
LITE**

WE
INSTALL

**BRASS
FAN-LITE**

**CLASSIC
STYLING**

WE
INSTALL

**36" 6-PANEL
FIR DOOR**
• Select Douglas fir

\$129

**36" FAN LITE
FIR DOOR**
• Douglas fir

\$159

**32" CROSSBUCK
FIR DOOR**
• Selected Douglas fir

\$159

**36" 9-PANEL
STEEL DOOR**
• Brass, crystal
reflections

\$166

**36" FAN LITE
STEEL DOOR**
• Brass, crystal
reflections

\$166

**36" JAILHOUSE
FIR DOOR**
• Selected Douglas fir

\$169

Save everyday on entrance handle locksets!



**kwikset®
FARMINGTON**

- Farmington antique brass
- 1" security deadbolt
- #670CCPSKD

\$35



**TITAN
SOLID
BRASS**

**A. CHELSEA
B. ARLINGTON**

YOUR
CHOICE!

\$70

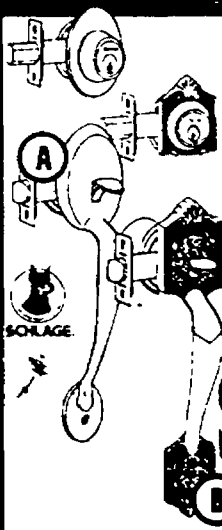

SOLID BRASS

A. PLYMOUTH
• Bright brass
• #F160PLYXPLY605

B. PARTHENON
• Antique brass
• #F160PARXGE0609

\$75

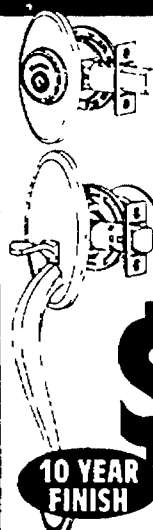

**Master Lock
ADJUSTABLE
RICHMOND/
DANBURY**

- Lifetime warranty
- Forged solid brass
- #15692307KD

\$80

All our doors are available installed. Call for prices.

Let the sun in this spring.



SQUARE DEAL

PROLINE HINGED PATIO DOOR

- Three-point lock system for added security
- Solid brass hardware has convenient key lock
- Factory-assembled and pre-hung for easier installation

WE INSTALL

99701

Pella ProLine



WE INSTALL

PROLINE SLIDING PATIO DOOR

- Factory-assembled for easier installation
- Weather stripping system helps prevent drafts & leaks

67801

Pella ProLine

5'11 1/2" x 6'8 1/2"

We've got your size

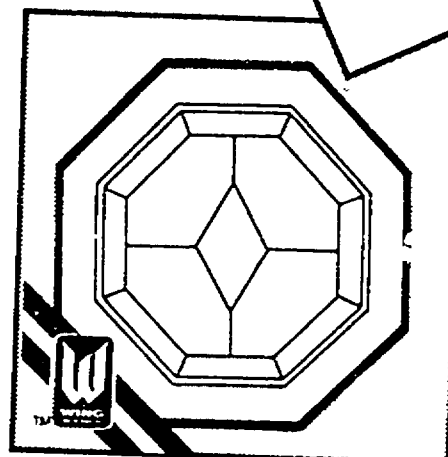

DIAMOND LEADED GLASS OCTAGON WINDOW

- Solid pine frame has a 4 5/8" jamb
- Patina finished lead

\$96 22"x22"

#500D-0001

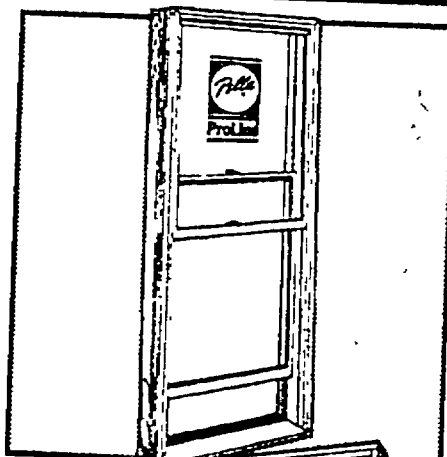

DOUBLE-HUNG WINDOWS

- Weather stripping system helps prevent drafts & leaks

15201 WHITE

2'5 1/2" x 3'11 1/2"

2'5 1/2" x 4'11 1/2" WHITE	174.01
2'9 1/2" x 4'5 1/2" WHITE	178.01

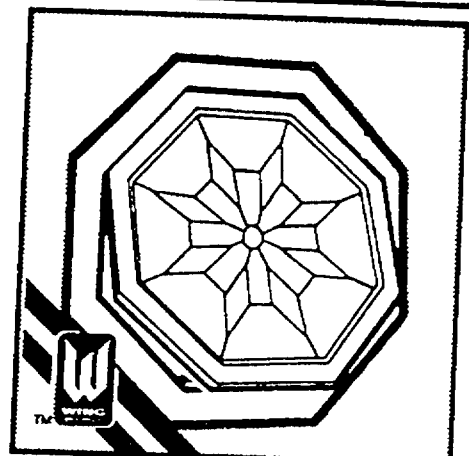

STAR BURST VENT/BRASS OCTAGON WINDOW

\$229 25 1/2" x 25 1/2"

#5005-0002

GRILLE, OCTAGON STATIONARY	5.96
TRIM, MODERN STATIONARY	9.96
TRIM, MODERN VENT OCTAGON	9.96
OCTAGON STORM PANEL	126

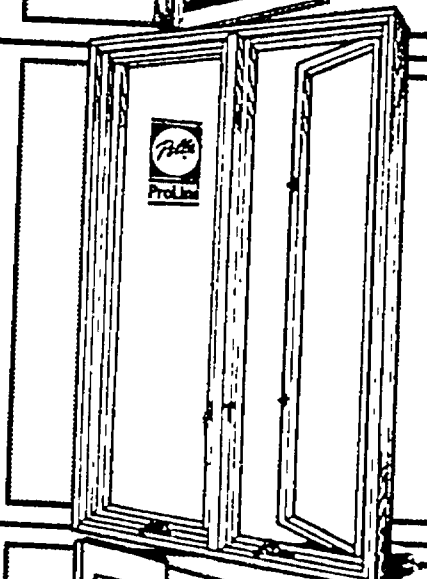

PROLINE CASEMENT WINDOWS

17801 WHITE

2'11 1/2" x 3'11 1/2"

2'1 1/2" x 4'11 1/2" WHITE	194.01
2'5 1/2" x 4'11 1/2" WHITE	202.01

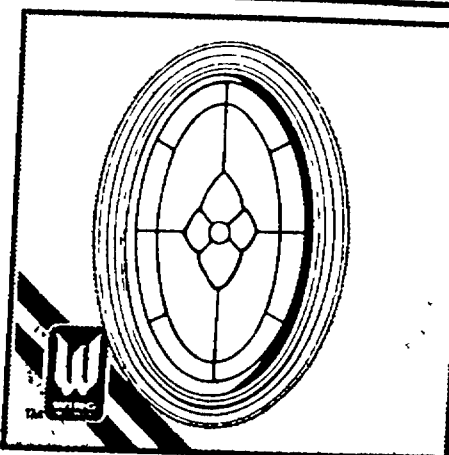

"MAGNOLIA" TRIPLE GLAZED LEADED GLASS WINDOW

- Wood look polyurethane frame is ready to paint or stain

\$244 34" x 22 1/2"

#0V10022

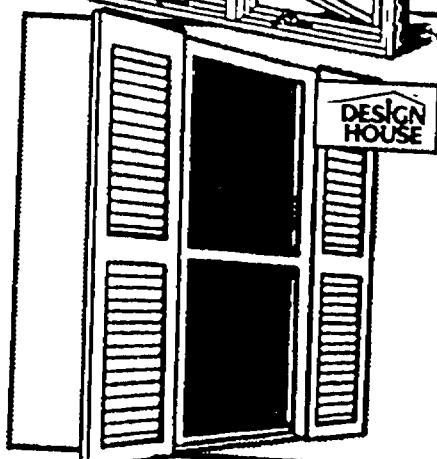

ACCENT SHUTTERS

- Maintenance free, weather-proof plastic
- Will not rot, peel, crack or warp
- Easy installation
- All sizes available

1899 15x71 BLACK OR WHITE

15x80 BLACK OR WHITE 22.98

Custom sizes available by special order

Spruce up at low prices!



Graber. CUSTOM MADE MINI-BLINDS

- Advantage aluminum mini-blinds
- Any size up to 72"x72"

9⁹⁹

PVC MINI-BLINDS

- Any size up to 72"x72"

19⁹⁹

PVC PEARLIZED MINI-BLINDS

- Any size up to 72"x72"

22⁹⁹

1/4" OVAL PVC BLIND

- A practical and attractive way to control light, provide privacy and save energy
- Other sizes available

**5⁴⁵ SQUARE
DEAL**

Update your home with the latest looks.

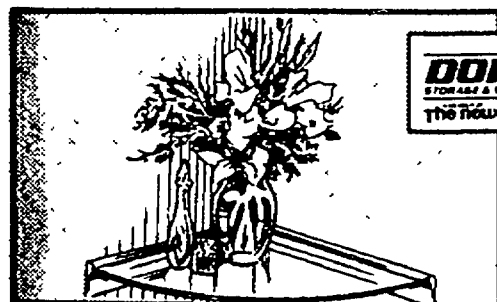

DORFILE
STORAGE & SHELLING SYSTEM
The Howell Group

12" BRASS/GLASS CORNER SHELF

- Clear, tempered glass shelf with "disappearing" supports of genuine brass finish

19⁷⁸

#47004

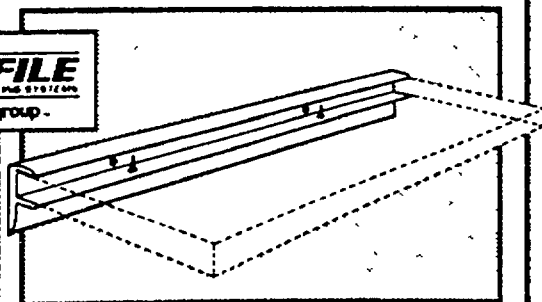

GLASS SHELF

- Safe, tempered glass shelf
- Sturdy and easy to install
- Adds a "decorator look" to your home

14⁸⁸

#47000

8x18 SUPPORT	17.48
8x24 SUPPORT	17.98

IN STOCK WALLPAPER

- Choose from a large selection of in stock wallpaper with coordinating borders
- Our wallpaper is prepasted for quick and easy installation
- We also offer a wide selection of special order patterns
- We have a complete line of wallpaper tools and accessories in stock.

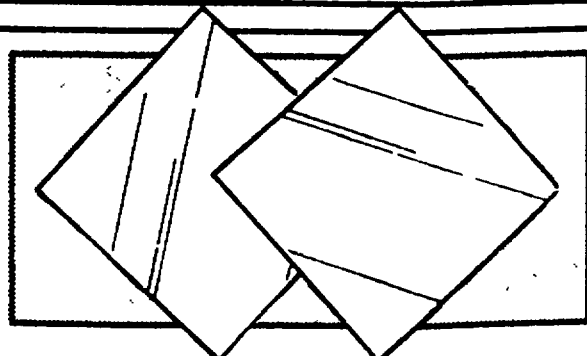

CLEAR MIRROR TILE

- Makes room appear larger and brighter
- 12x12 inch size
- Sold in boxes of 6 tiles

7³⁰

#63001 BOX



24x30 POLISHED EDGE WALL MIRROR

- Makes room appear bigger and brighter

16⁴⁵

#62896

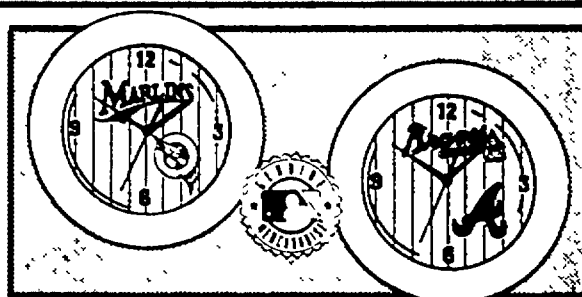

MAJOR LEAGUE BASEBALL WALL CLOCKS

- Not all teams available in all stores

9⁹⁹

#B01458741
#B05458741

We can special order a huge variety of flooring.

Freshen up with Dutch Boy



SQUARE DEAL

DUTCH BOY
COLOR COMPUTER
MATCHING
AVAILABLE

INTERIOR LATEX SEMI-GLOSS DIRT FIGHTER

- High scrubbable and spot resistant
- Excellent one-coat coverage

14⁹⁹
1 GAL.

5 GALLON 69.95

SHUR-LINE

**ROUGH
SURFACE
PAINTER**
#06700

5⁸⁸

ONE COAT
COVERAGE



RESISTS
FADING

RENAISSANCE INTERIOR LATEX FLAT

16⁹⁹
1 GAL.

1 GAL. SATIN	18.99
1 GAL. SEMI-GLOSS	19.99

RENAISSANCE EXTERIOR LATEX FLAT

18⁹⁹
1 GAL.

1 GAL. SATIN	19.99
1 GAL. GLOSS	21.99



CHILD SAFE
FORMULA



SPOT
RESISTANT



KIDS ROOM PAINT

15⁹⁹
1 GAL. **PRIMER 11.99**

INTERIOR LATEX FLAT WALL AND CEILING

10⁹⁹
1 GAL.

CONFIDENT INTERIOR LATEX FLAT

7⁹⁹
1 GAL. **5 GAL. \$38**

DIRT FIGHTER EXTERIOR LATEX FLAT

- Resists blistering, peeling and fading

13⁹⁹
1 GAL. **5 GAL. \$65**

DIRT FIGHTER LATEX FLOOR ENAMEL

- Interior/exterior

15⁹⁹
1 GAL.

Paint it fast!

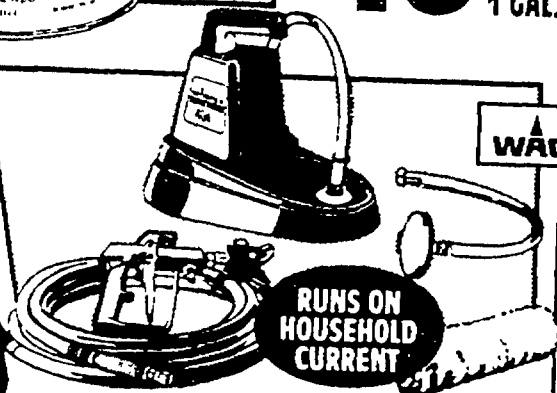

404 SPRAY 'N ROLL PAINTER

- Features a G-06 gun with reversible spray tip
- Comes complete with a quick-connect roller attachment

\$289

#0293002

WAGNER

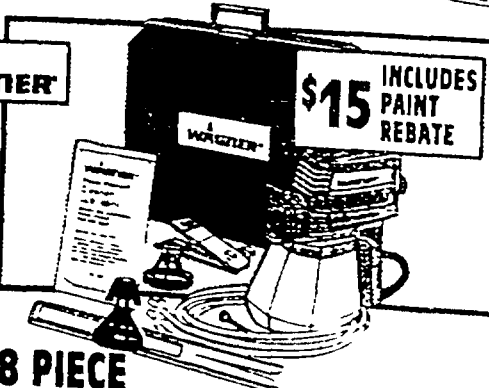

8 PIECE POWER PAINTING KIT #255

- Sprays all materials including latex, oil based paints and stains, water sealers and wood preservatives.

\$150

#0272006

\$15

INCLUDES
PAINT
REBATE

WAGNER

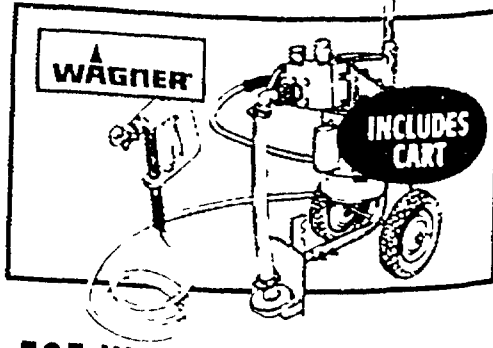

505 HI PERFORMANCE FAIRLESS SPRAYER

- Ideal for demanding heavy-duty applications like homes, farms, commercial and rental property

399⁹⁹

#0270011

Paint is the affordable way to redecorate.

Brush on lots of color!

Glidden **COMPUTERIZED COLOR MATCHING**
Bring in a piece of tile, wallpaper, fabric, paint or sample of any color you want and we'll custom mix paint to match it.

SQUARE DEAL



SPRED SATIN
11.98 GAL.
• Washable latex paint
• Ideal for wall, ceiling and surfaces
• Cleans up with soap and water

SPRED SILK

• A tough durable, scrubbable stain resistant finish

13.97 GAL.

5 GAL.

65.75



SPRED HOUSE PAINT

DURA-FLAT FINISH

15.98 GAL.

5 GAL.
\$71

DURA-GLOSS FINISH

17.61 GAL.

5 GAL.
84.95

DURA-SATIN FINISH

17.88 GAL.

LATEX PRIME COAT
15.96 GAL.



DURA-GLOSS OIL FINISH

21.97 GAL.

OIL PRIME COAT
15.96 GAL.



LATEX ENAMEL SEMI-GLOSS

15.98 GAL.



SPRED 2000 INTERIOR FLAT

14.95 GAL.



ZINSSER
QUALITY SINCE 1849

H2 OIL BASE PRIMER SEALER

15.97 GAL.

SEMI-GLOSS
18.95 GAL.



ACRYLIC LATEX PLUS SILICON

• Indoor or outdoor use

1.95 10.5 OZ.

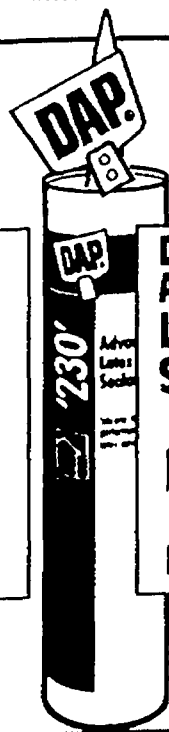

DAP 230 ADVANCED LATEX SEALANT

2.16 CLEAR OR WHITE 10.5 OZ.



ENERGY CAULK

2.99 WHITE 10.1 OZ.



DEFENDER BATH SEALANT

2.94 WHITE 5.5 OZ.

Super selection!

Builders Square is paint project headquarters.

Quality paint for less.



Glidden

X-PERT LATEX WALL PAINT

- Dries to touch in 30 minutes
- Washable finish

899 GAL.

5 GALLON **42.75**

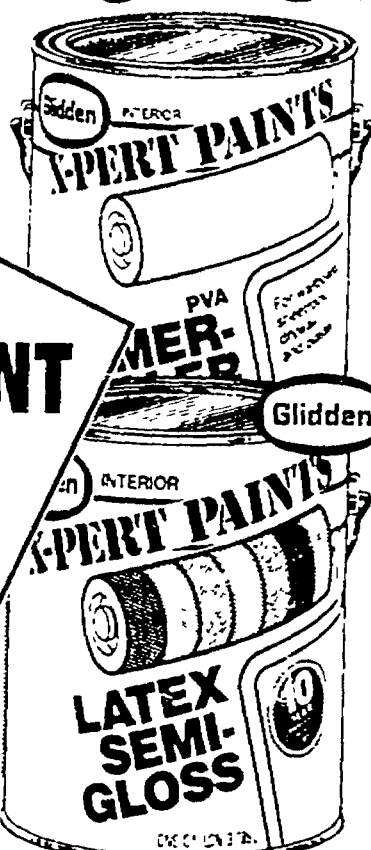

X-PERT PVA PRIMER-SEALER

- For wallboard, plasterboard, drywall and plaster
- Dries fast; can be recoated same day

896 GAL.

5 GAL. **39.85**



X-PERT LATEX SEMI-GLOSS

- 10 year warranty
- Ideal for kitchens, baths and interior trims

1199 GAL.

5 GAL. **\$55**



Glidden

X-PERT LATEX FLAT

696 GAL.

- Wall and ceiling paint
- Choose from white or antique white

5 GALLON **\$29**

INTERIOR SEMI-GLOSS

997 GAL.

- Wall and trim enamel
- 5 year warranty

5 GALLON **\$45**

B-I-N PRIMER-SEALER

1788 GAL.

- Blocks out toughest stains and bleeding, resins, knots, smoke damage and water stains



INTERIOR LATEX PAINT FLAT WALL

996 GAL.

- Available in white, ceiling white, antique white, white tint base, light tint base, pastel base, intermediate base, deep base and accent base



SATIN WALL

1196 GAL.

SEMI-GLOSS

1396 GAL.



LADDERS

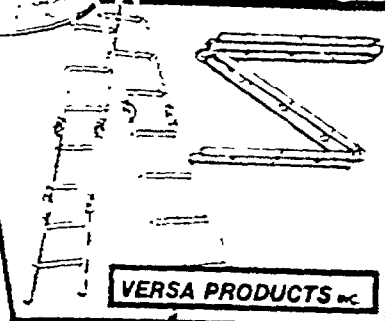

VERSA PRODUCTS INC.

STEEL ADJUSTABLE FOLDING LADDER

- May be used as step, overhang or scaffold ladder

\$99

17 FT.

#17651



24 FT. TYPE III ALUMINUM EXTENSION

\$75

#G-38524

200 LB. DUTY RATING



24 FT. TYPE II ALUMINUM EXTENSION

\$100

#G-40524

225 LB. DUTY RATING

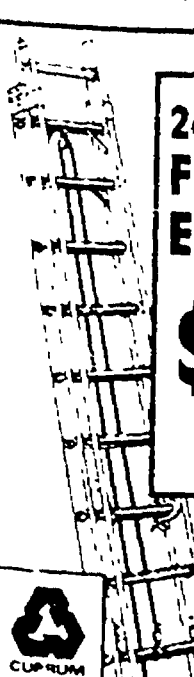

24 FT. TYPE IA FIBERGLASS EXTENSION

\$180

#G-53424

300 LB. DUTY RATING



Even more ladders available by special order.

Preserve your woodwork.



**MASONRY AND
CONCRETE SEAL**

8.99 1 GAL
5 GAL **\$43**

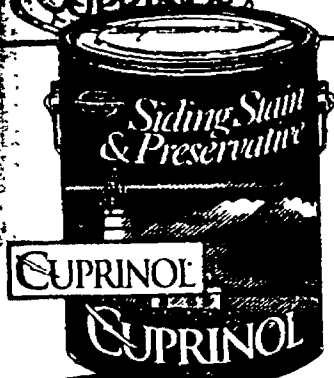

**SIDING STAIN &
PRESERVATIVE**

14.99 1 GAL



**SIDING STAIN &
PRESERVATIVE**

15.99 1 GAL



**SCUFF GUARD
DECK STAIN**

15.67 1 GAL.



**PREMIUM ACRYLIC
LATEX STAIN**

15.67 1 GAL. 5 GAL **76.95**



**SQUARE
DEAL**

**E-Z
DECK
WASH**

- No work — no mixing
— no mess
- Environmentally safe
#C9101, #62128, #61128-5

5.99 PER GAL.

Thompson's Products



**HOUSE & TRIM
STAIN**

- Adds years of protection
- Tint base only

14.95 1 GAL.



**WATER SEAL
ULTRA ADVANCED
FORMULA**

15.97 1 GAL. 5 GAL **\$69**



**CONCRETE & MASONRY
PROTECTOR**

- Prevents water damage

13.99 1 GAL.

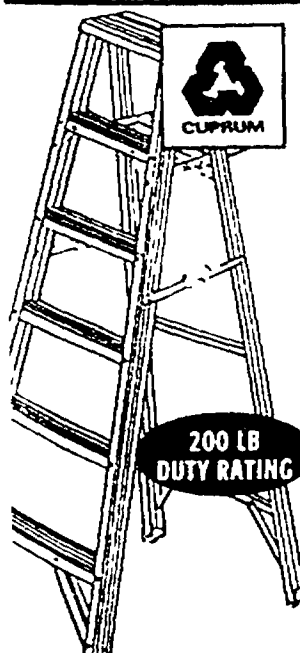

**TYPE III
HOUSEHOLD
ALUMINUM
LADDER**

\$25 6 FT.

8 FT. TYPE II ALUMINUM **\$55**

8 FT. TYPE II WOOD **\$38**

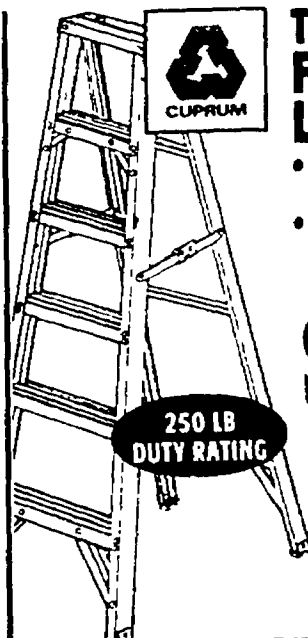

**TYPE I
FIBERGLASS
LADDER**

- Large extruded aluminum top
- Back-up plates reinforce all top connections #G540-06

\$50 6 FT.

8 FT. **\$70**

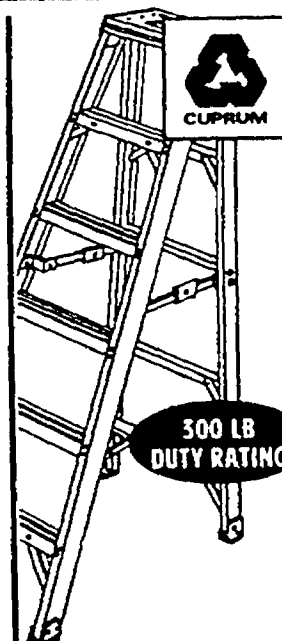

**TYPE 1A
INDUSTRIAL
FIBERGLASS
LADDER**

- Extra heavy duty inside spreader bars #G-48606

\$70 6 FT.

8 FT. **\$90**

Everything to keep your wood looking good.

Great taste at great prices.



Diamond
Quality kitchen and vanity cabinets.

SEMI-CUSTOM CABINETRY

The wide selection of Diamond cabinets, door styles and accessories and the counsel of your Diamond dealer can insure that your new kitchen meets the special requirements of your home.

60% OFF
MANUFACTURER'S LIST PRICE
ON ALL ADVANTAGE SERIES

55% OFF
MANUFACTURER'S LIST PRICE
ON ALL INTERNATIONAL & CUSTOM DELUXE SERIES

EXTRA BONUS!
RECEIVE ALL DOVETAIL DRAWERS AT NO ADDITIONAL CHARGE!
(SEE STORE FOR DETAILS.)

*WITH YOUR PURCHASE OF DIAMOND CABINETS, RECEIVE ALL DOVETAIL DRAWERS AT NO ADDITIONAL CHARGE! ALL DOOR STYLES AND FINISHES INCLUDED. NO MINIMUM PURCHASE REQUIRED. EFFECTIVE SALES DATES: 4/16-5/13/94

Superior quality inside & out!

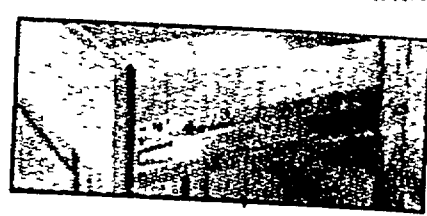

SUPERIOR DRAWER HARDWARE
Custom Deluxe cabinets are equipped with a side-mounted drawer suspension system of exceptional quality.



DOWEL CONSTRUCTION
The face frames of Diamond cabinets are connected with wood dowels.



WOOD SPECIES, TONES, FINISH
Exterior accessories are available in oak and alder and in four wood tones.

Free professional kitchen cabinet installation.

We've got your kitchen!

Kitchens
SYSTEM
By WORKS!

IN-STOCK KITCHEN CABINETS

COMPLETELY FINISHED & READY-TO-ASSEMBLE!

Enhance the interior of your home with the exceptional quality and design of kitchen and bath cabinetry by Kitchen Works. Kitchen Works cabinets provide unsurpassed value, quality and style.



Prefinished wall cabinets

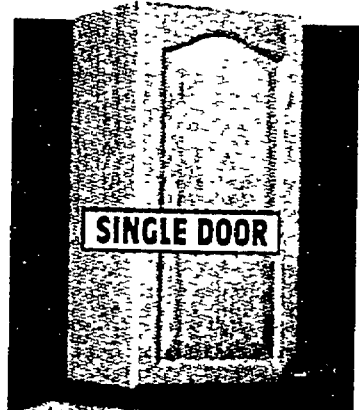

SIZE STYLE	12x30	15x30	18x30
ASPEN	29.25	36.19	40.03
CHATEAU	42.31	48.59	54.67
LEXINGTON	49.76	59.97	70.16

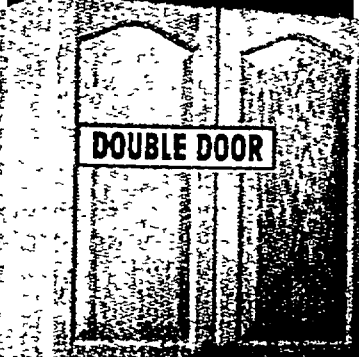

SIZE STYLE	24x30	30x30	36x30
ASPEN	42.34	\$49	56.66
CHATEAU	67.36	71.91	82.81
LEXINGTON	83.35	94.66	113.29



SIZE STYLE	30x15	30x18	36x15
ASPEN	42.89	45.45	45.45
CHATEAU	53.48	\$59	58.09
LEXINGTON	61.93	70.53	75.42

Prefinished base cabinets

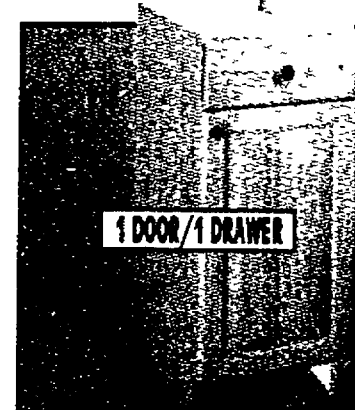

SIZE STYLE	B12	B15	B18
ASPEN	49.38	54.70	58.50
CHATEAU	65.84	71.81	81.16
LEXINGTON	69.98	78.92	87.82

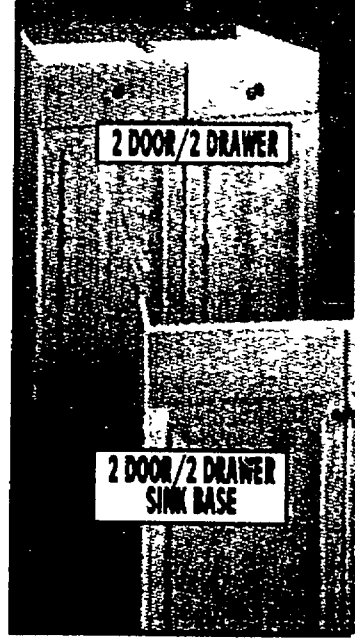

SIZE STYLE	B24	B30	B36
ASPEN	66.97	86.72	93.58
CHATEAU	96.75	120.86	137.20
LEXINGTON	109.03	135.08	150.55

SIZE STYLE	SB36
ASPEN	64.73
CHATEAU	106.64
LEXINGTON	119.98

FREE custom kitchen planning services available

Improve storage and style.

SQUARE DEAL

CONTINENTAL CABINETS INC.
A SUBSIDIARY OF MANUFACTURING GROUP OF AMERICA INC.

16" x 18" UNFINISHED OAK VANITY

- Solid oak framed doors with oak veneer door panels
- Belt sanded surface - ready for finishing #OV1618

\$45

24" x 18"	1 DOOR, 3 DRAWER	\$59
30" x 18"	1 DOOR, 3 DRAWER	\$99
36" x 18"	1 DOOR, 3 DRAWER	\$109
48" x 18"	1 DOOR, 3 DRAWER	\$149

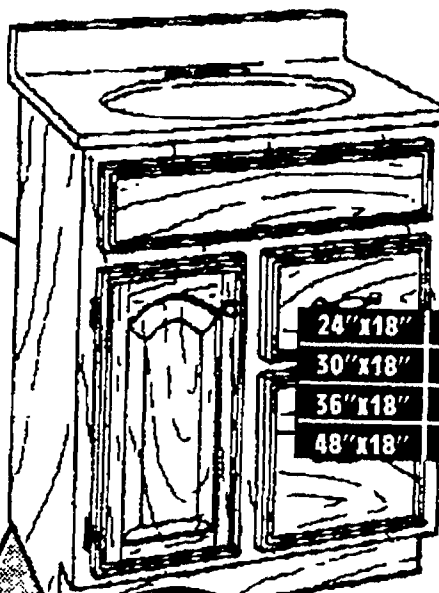

24" x 18" ARLINGTON

- High gloss light oak frame
- Solid oak face frame, door fronts & drawer fronts #PV5024-12-OA

\$99

24" x 18"	2 DOOR, 1 DRAWER	\$99
30" x 18"	1 DOOR, 2 DRAWER	\$129
36" x 18"	2 DOOR, 2 DRAWER	\$149
48" x 18"	2 DOOR, 4 DRAWER	\$199

IN HOME Installation SERVICE

We do custom bathroom remodeling.
Call 1-800-227-INSTALL.

Lavatory faucets



TWO HANDLE
• Lifetime limited warranty

27³³ #84401
WITH POP-UP **39.88**

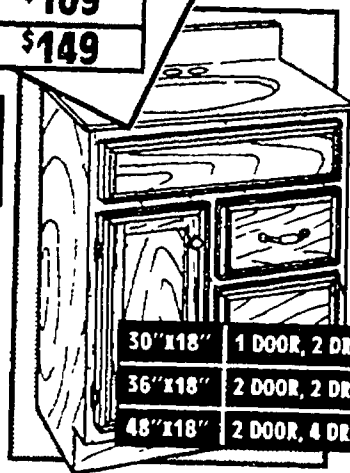

CONTINENTAL CABINETS INC.
A SUBSIDIARY OF MANUFACTURING GROUP OF AMERICA INC.

24" x 18" "SANTA FE"

- Medium oak finish #PV4024-12-OA

\$89

30" x 18"	1 DOOR, 2 DRAWER	\$119
36" x 18"	2 DOOR, 2 DRAWER	\$139
48" x 18"	2 DOOR, 4 DRAWER	\$179

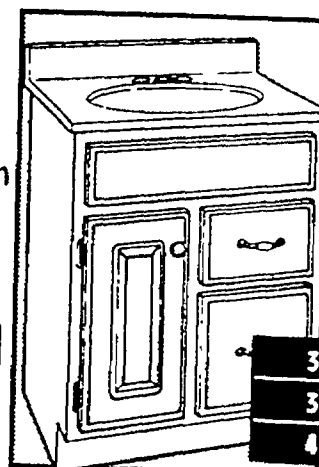

CONTINENTAL CABINETS INC.
A SUBSIDIARY OF MANUFACTURING GROUP OF AMERICA INC.

24" x 18" "ALPINE"

- High gloss white lacquer #PV2024-12-WH

\$119

30" x 18"	\$149
36" x 18"	\$169
48" x 18"	\$219

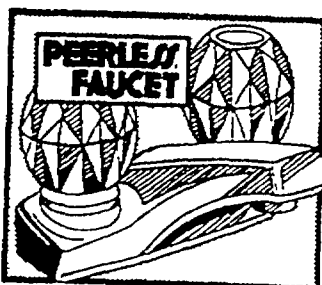

TWO HANDLE
• Fits 4" centers
• Acrylic handles

39⁸⁴ #9646
WITH POP-UP **49.99**

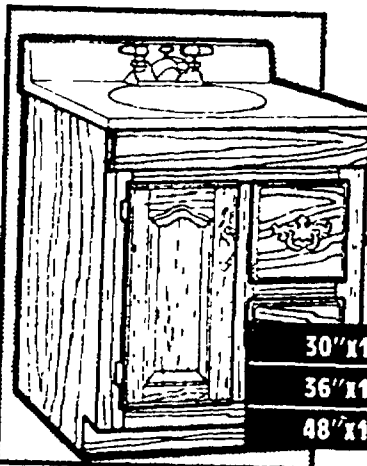

Pace
24" x 18" "KING JAMES"
• Solid oak fronts and doors #KJV-2418

\$134

30" x 18"	\$155
36" x 18"	\$175
48" x 18"	\$227

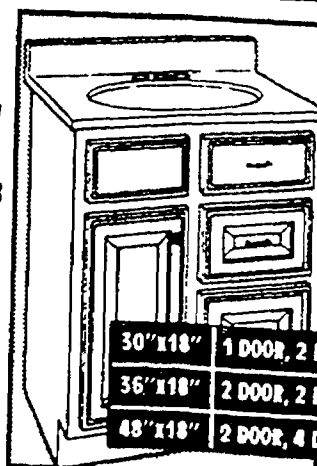

CONTINENTAL CABINETS INC.
A SUBSIDIARY OF MANUFACTURING GROUP OF AMERICA INC.

24" x 18" "BRECKENRIDGE"

- High gloss white lacquer #PV124-12-WH

\$149

30" x 18"	1 DOOR, 2 DRAWER	\$176
36" x 18"	2 DOOR, 2 DRAWER	\$193
48" x 18"	2 DOOR, 4 DRAWER	\$269



RELIANT SINGLE HANDLE
• Ceramic disc with pop-up

\$59
#2385400R002

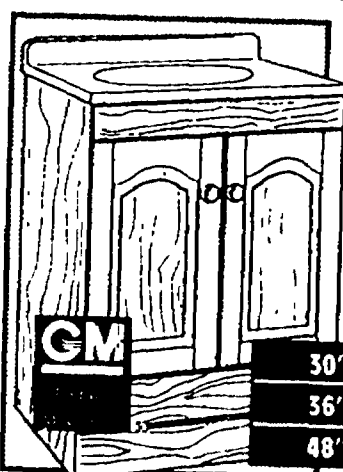

LIGHT OAK VANITY WITH BOTTOM DRAWER
• Fully assembled #CM24BC

\$189

30" x 18"	\$249
36" x 18"	\$279
48" x 18"	\$395

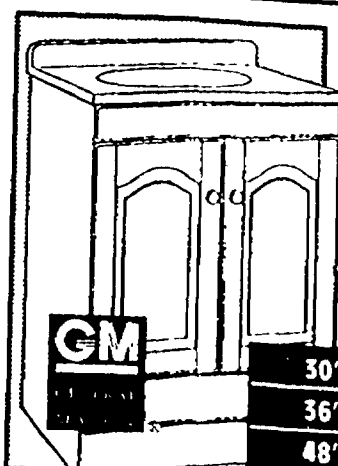

WHITE VANITY WITH BOTTOM DRAWER
• Cathedral door style #BPT24BD

\$189

30" x 18"	\$249
36" x 18"	\$279
48" x 18"	\$395

We can special order over 250,000 items.

Easy bath remodeling.

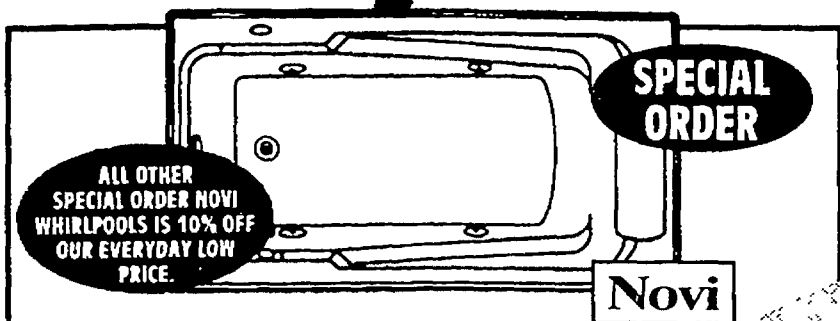

SPECIAL ORDER

ALL OTHER SPECIAL ORDER NOVI WHIRLPOOLS IS 10% OFF OUR EVERYDAY LOW PRICE.

Novi

BATH CLUB WHIRLPOOL

- Reinforced with fiberglass for extra durability
- Comfort Flow Jets adjust in direction and flow to personalize your comfort

\$599

#BFW350M-11

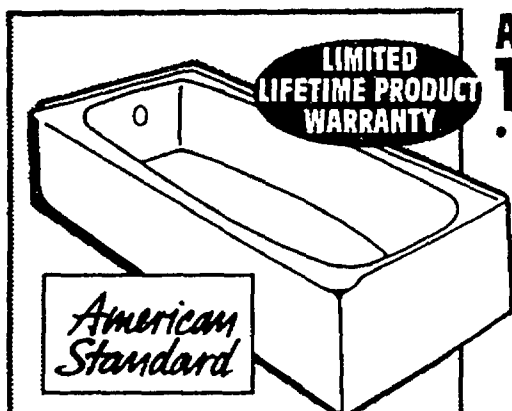

LIMITED LIFETIME PRODUCT WARRANTY

AMERICAST TUB

- Resists damage - longer lasting
- Lighter weight than cast iron - easier to install

\$199 WHITE

BONE OR BLACK \$299



American Standard

ENAMELED STEEL TUB

- Available in white
- Acid-resisting enameled steel
- Fits standard 5' tub opening
- Integral tiling edge

\$85

BONE \$119

WE SELL BATHROOM DESIGN AND PLANNING "HOW-TO" BOOKS.

We install tubs and tub surrounds.

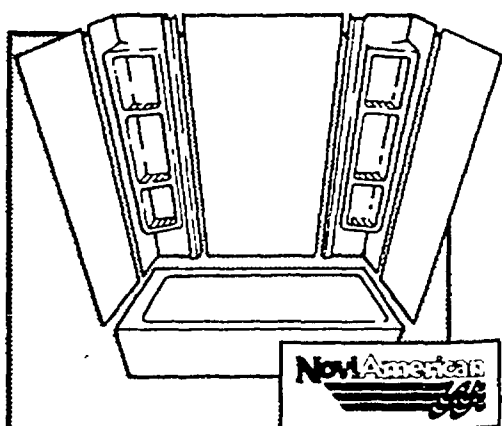

Novi American

CAPRI™ TUB WALL KIT

- Made of scratch-resistant, non-porous, waterproof materials
- Five 59" high panels

TUB AND ACCESSORIES NOT INCLUDED

#CR-11 WHITE

\$77

ALMOND

\$86

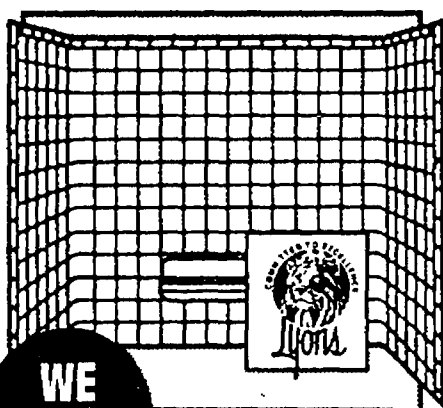

Shelter Cove

SHELTER COVE™ SEAMLESS TILE TUB WALL

- Made from high gloss thermoplastic

WHITE #CT-100-01

ALMOND

\$129

\$139

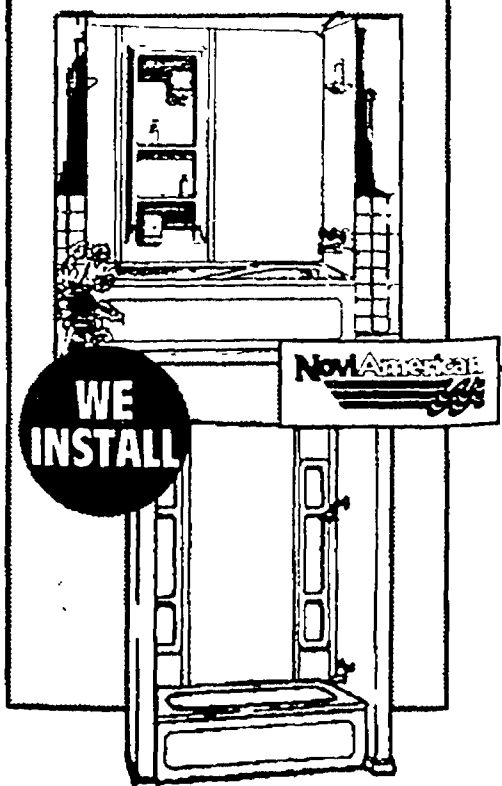

Novi American

HEAVY WALL™ TUB KIT

- Can be installed over any solid wall including dry wall or ceramic

TUB AND ACCESSORIES NOT INCLUDED

WHITE

#HW-600-11

\$109

ALMOND

\$119

WE INSTALL

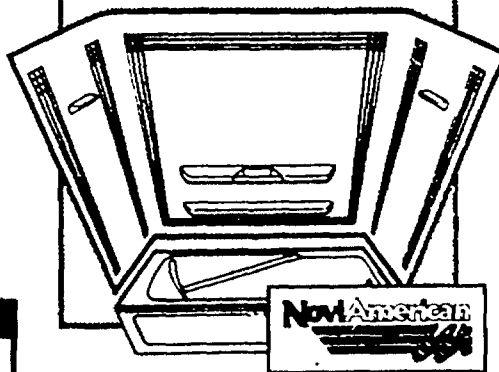

Novi American

CAPRI PLUS TUB WALL KIT

- Five pre-cut panels for easy installation
- Panels are full 80" high

TUB NOT INCLUDED

#CRPC-11

ALMOND

\$129

\$119

ALCOVE™ BATHTUB SURROUND SYSTEM

- Measure 30" to 32" front to back
- Made of impact-resistant, thermoformed plastic and features three large shelves

WHITE

ALMOND

\$149

\$157

APPLAUSE™ TUB WALL KIT

- Seamless one-piece construction eliminates all vertical seams
- Bath level shelving with built-in towel bar

WHITE #CT-100-01

ALMOND

153³³

162.06

We carry a complete line of bath safety products!

Soak up the savings!

SQUARE DEAL



Ask about
The Repairman[®]
extended warranty.

1/3 H.P. SUBMERSIBLE SUMP PUMP

- 115 volt AC motor with overload protection
- Cast iron construction
- Limited one year warranty

\$88

1 1/2" DISCHARGE
#R3S

CHECK VALVE/
SUMP PUMP

8.05

Modern
Home Plumbing
and other "how-to"
books available for
purchase.

1/6 H.P. SUBMERSIBLE UTILITY PUMP

- Thermoplastic construction, weighs only 5 pounds
- Bottom suction draws down to 1/8" depth

5244

#R6S

1/4 H.P. SUBMERSIBLE SUMP PUMP

- 115 volt AC motor with overload protection
- Stainless steel/plastic construction

6353

1 1/4" DISCHARGE
#R2SA

1/2 HP SUB
SUMP PUMP

121.33

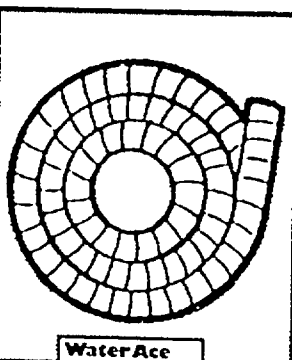

24' HOSE KIT

- Rugged PVC construction
- 1 1/4" coil flex tube

389

#RSK

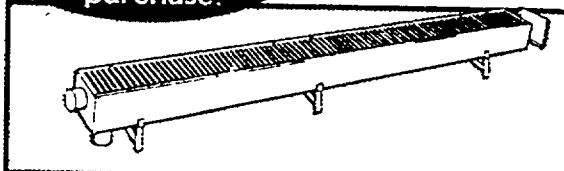

8' GRAY CHANNEL KIT

#A7408C8

\$88

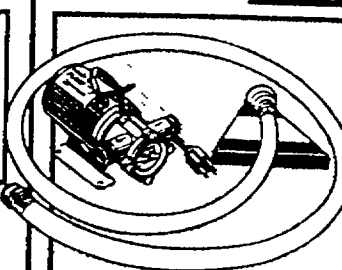

115 VOLT PORTABLE MINI-VAC

- 115 volt motor

7484

#M40P

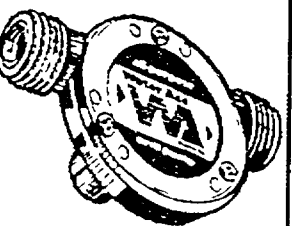

ALL-PURPOSE DRILL PUMP

- Ready to use with most electric drills
- Self-priming

495

#RDP-1

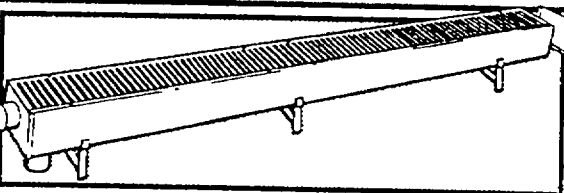

16" GRAY CHANNEL KIT

#A-7416C16

\$142

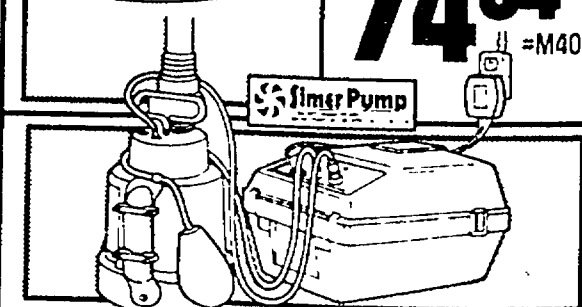

ACE-IN-THE-HOLE EMERGENCY SUMP PUMP SYSTEM

\$239

#A5000

Money saving prices on all types of pipe.

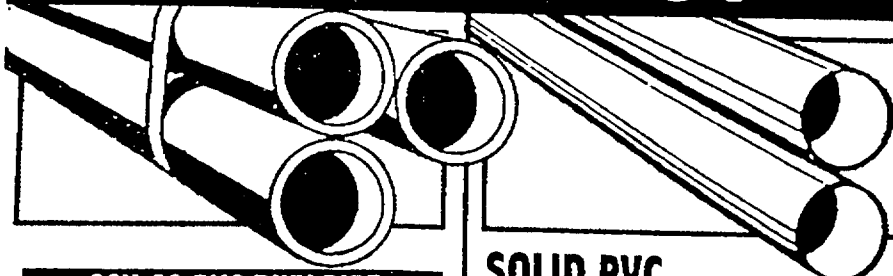

SCH 40 PVC DWV PIPE

1 1/4"x10'	2.81
1 1/2"x10'	2.96
2"x10'	3.50
3"x10'	7.98
4"x10'	10.00

SOLID PVC SEWER & DRAIN PIPE

SOLID	PERFORATED
3.39 4"x10'	3.39 4"x10'

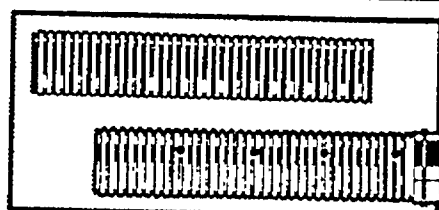

POLYDRAIN PIPE

4x10' SLOT	2.22
4x10' SOLID	2.22
4x10' LEECH	2.23

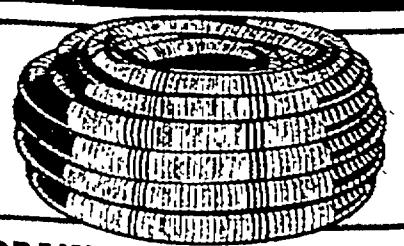

DRAINAGE PIPE

- 100' roll

4" SOLID	\$22
4" SLOT	\$22

FREE delivery of purchases over \$300. See store for details.

Affordable water projects.

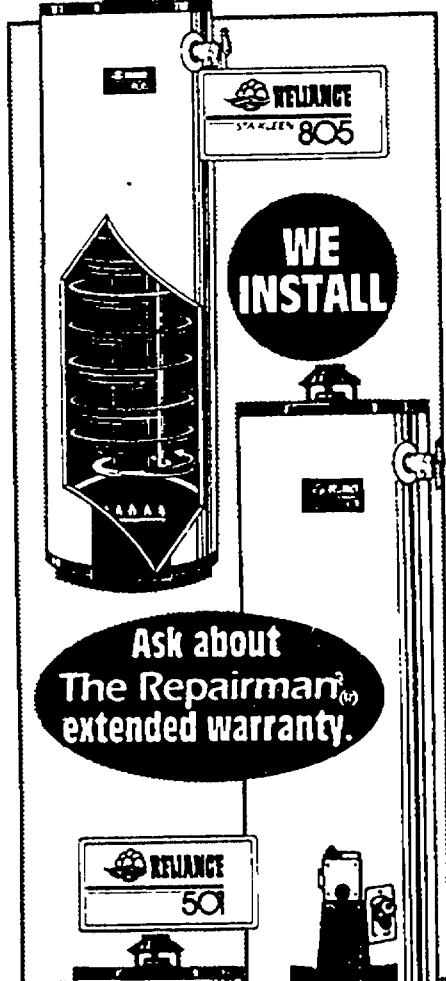

40 GALLON SELF CLEANING GAS WATER HEATER

- 8 year tank warranty
- 5 year parts warranty
- #8-40-NART

\$259

40 GALLON GAS WATER HEATER

- 5 year tank warranty
- 1 year parts warranty
- T&P valve included with every Reliance water heater

192⁸⁸

#5-40-NORT

30 GAL.	50 GAL.
\$133	\$234

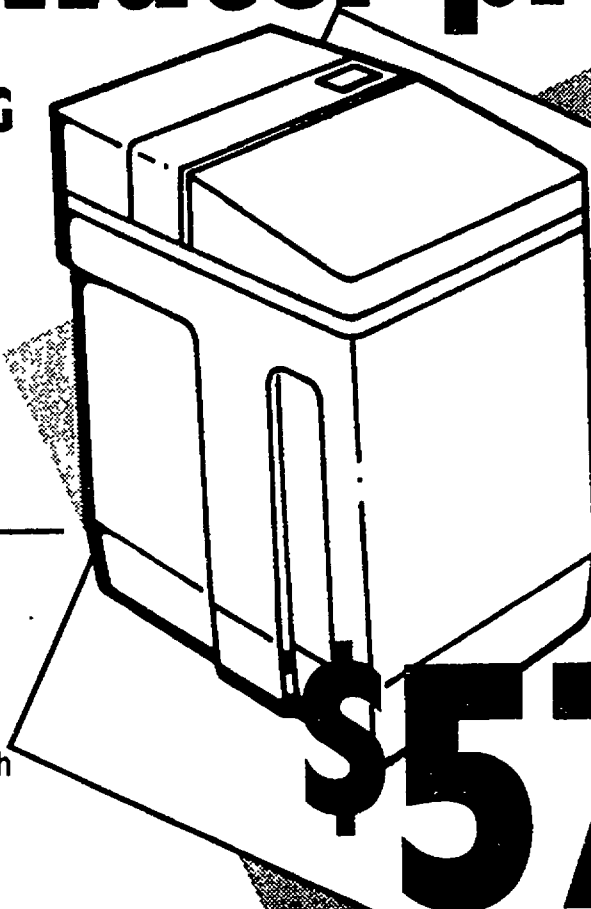

WaterBoss™

WATER CONDITIONING SYSTEM

- Uses 50% less salt than conventional water softeners
- Reduces up to 10 ppm Ferrous iron to below 3/10 of 1 ppm

\$579

#93000

SPECIAL
ORDER IN
SOME STORES

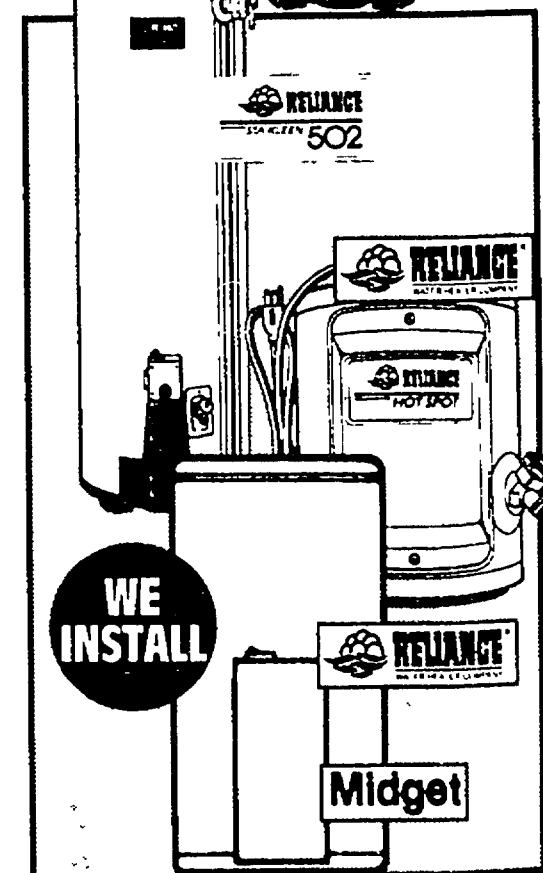

40 GALLON SELF-CLEANING GAS WATER HEATER

- 5 year tank warranty
- 2 year parts warranty

50 GAL. \$268

\$229

#5-40-NKRT

2 GALLON ELECTRIC WATER HEATER

- Wall mounting brackets for installation versatility

4 GAL. \$129

\$119

#1-2-1SUS-K

10 GALLON MIDGET ELECTRIC WATER HEATER

- 5 year tank warranty
- 1 year parts warranty

20 GAL. \$159

\$139

#5-10-ISMS-K

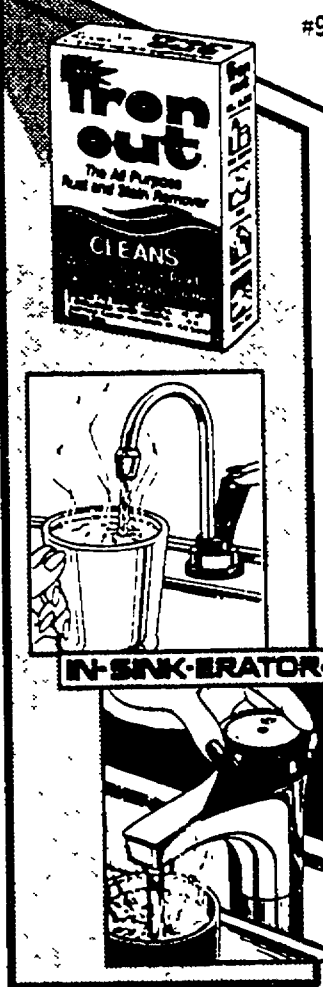

iron out, Inc. RUST REMOVER

413

18 OZ. SIZE

#1012N

STEAMIN' HOT™ DISPENSER SYSTEM

- Provides up to 40 cups an hour

8694

SAVES TIME
SAVES ENERGY

#HOT-1

STEAMIN' HOT™ DISPENSER SYSTEM

- Gives you 190° cooking hot water instantly

\$139

PROVIDES UP
TO 60 CUPS
PER HOUR
#H-770

TELEDYNE WATER PIK

**REFRIGERATOR
WATER FILTER**

- Instalink technology

1894 #IF-30A

REPLACEMENT FILTER
7.97 #IR-30

**UNDERSINK
WATER FILTER**

- 5 year limited warranty

4794 #IF-10A

R-10 FILTER CARTRIDGE
11.47 #IR-10

**WHOLE HOUSE
WATER FILTER**

- NSF tested and certified

4794 #IF-20A

FILTER CARTRIDGE
5.18 #IR-20

**DUAL PROCESS
WATER FILTER**

- Reduces harmful lead

\$159

LEAD REMOVAL FILTER CARTRIDGE
29.97 #IR-70

Our plumbing experts are ready to help you.

Save on energy savers.

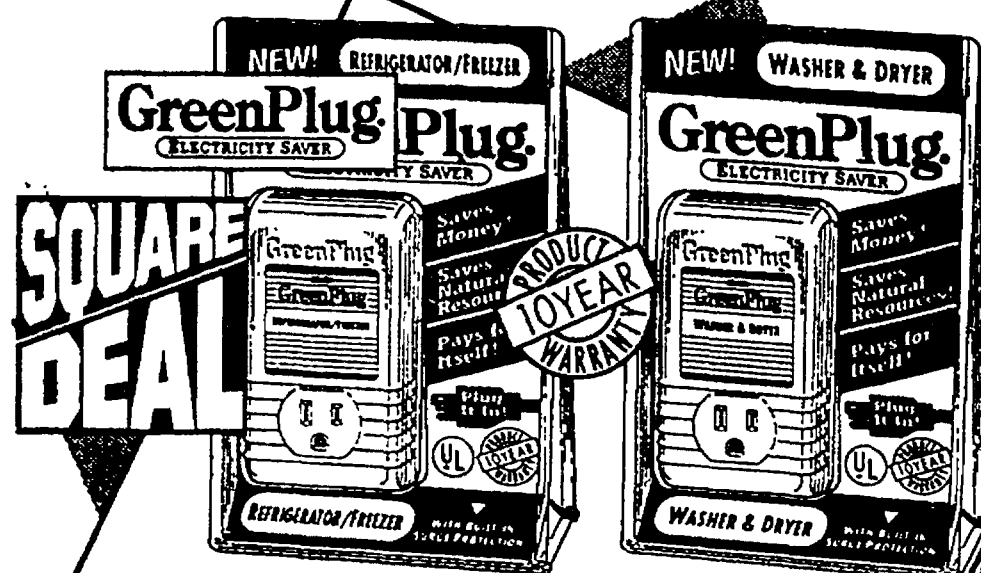

SQUARE DEAL

ELECTRICITY SAVER

- Your choice of refrigerator/freezer or washer/gas dryer
- With built in surge protection
- Conserves energy and saves money

\$29

#IVC0001
#TVC0003
#IVC0003

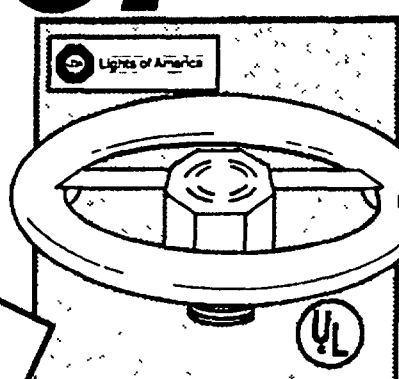

22 WATT FLUORESCENT BULB AND ADAPTER

- Cuts electric bills more than 70%.
- Replaces 85W incandescent bulb

5.50

REUSABLE ADAPTER #5000-1B

DIFFUSER COVER **5.91**

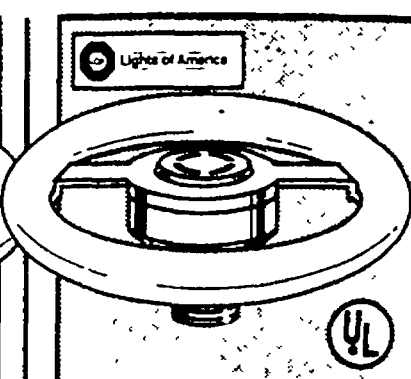

30 WATT FLUORESCENT BULB AND ADAPTER

- Replaces 150 watt incandescent bulb
- Electronic circuit instant start #2030TP

16.97

NO TOOLS REQUIRED GREAT FOR READING

Save \$\$\$ on outdoor lightbulbs



150 WATT PAR FLOOD BULB

- Use for a security light

2.75 LIGHT-WEIGHT #04441

150 WATT SPOT OR FLOOD

- Provides security

3.50 CLEAR LENS #150 PAR/SP/RP, #150 PAR/FL/RP

65 OR 120 WATT SPOT OR FLOOD

- Designed to save energy

5.44 SAVES MONEY #120 PAR

Want to cut energy use to help reduce pollution?

Replacing a standard 60 watt light bulb with a 15 watt compact fluorescent bulb will give you slightly more light for substantially less energy. (An average savings of \$45 in electricity over the 10,000 hour life of the bulb.)

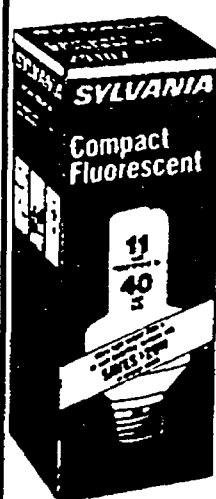

SYLVANIA 11, 15 OR 20 WATT COMPACT FLUORESCENT LIGHT BULBS

- Up to 70% energy savings
- Soft pleasing light #29185

9.99

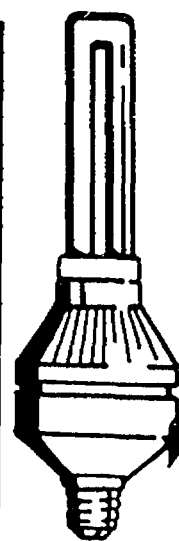

Abco 7 OR 9 WATT COMPACT FLUORESCENT TUBE WITH ADAPTER

#07370-08, #07371-08

11.50

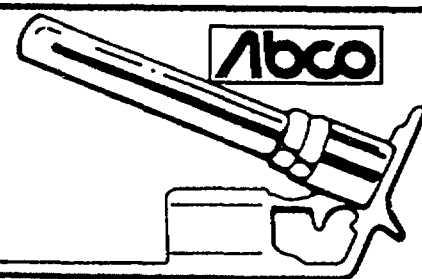

9 WATT EXIT LIGHT KIT

- Medium base compact fluorescent

12.90 LAMP INCLUDED #07420

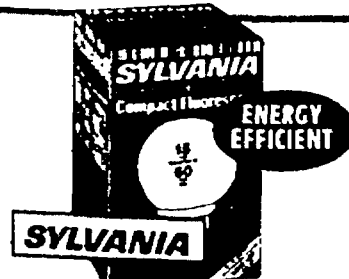

15 WATT COMPACT FLUORESCENT

- Replaces 60 watt bulb

19.94 FOR SWAG FIXTURES & DOWNLIGHTS #29112

90 WATT HALOGEN SPOT OR FLOOD

- Save 40% in energy costs

SPOT #150 PAR SP RP **8.42**
FLOOD #150 PAR FL RP **8.72**

11 WATT COMPACT WITH REFLECTOR

- For track & down lights

18.60 SOFT LIGHT #29109

13 WATT COMPACT FLUORESCENT

- Use indoors or out

22.90 ENERGY SAVER #07411

We have an awesome selection at low, low prices.

Wire it at budget prices.

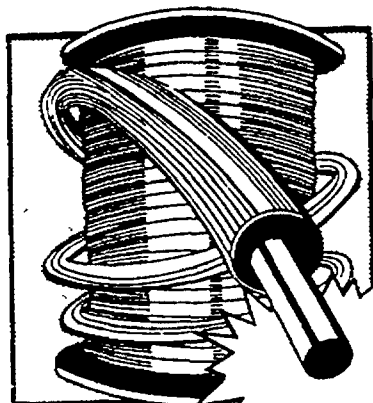

12 GAUGE
SOLID THHN WIRE

2627

500 FT. SPOOL

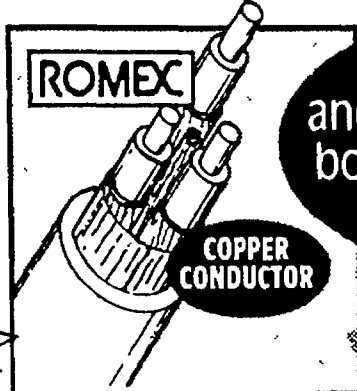

12/3 NM W/G
BUILDING WIRE

6195

12/3 NM W/G..... 28¢ LN. FT.

Basic Wiring
and other "how-to"
books are available
for purchase.

**SQUARE
DEAL**



14/2 NM W/G
BUILDING WIRE

• For both exposed and
concealed interior wiring

ROMEX

250 FT.!

1845

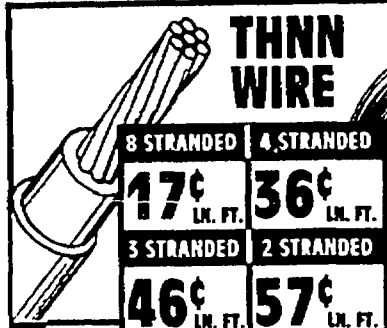

THHN
WIRE

3 STRANDED 17¢ LN. FT.	4 STRANDED 36¢ LN. FT.
3 STRANDED 46¢ LN. FT.	2 STRANDED 57¢ LN. FT.



6" STRANDED
THHN
WIRE

• Flexible cords

23¢
LN. FT.

6/3 NM W/G

138
LINEAR
FT.

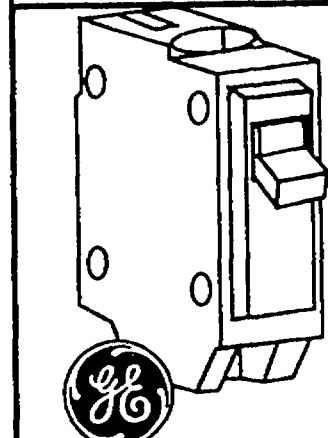

**SINGLE POLE
BREAKER**

• For home circuit protection

402

YOUR CHOICE!
15, 20 OR 30
AMP 1/2" or
1" SIZE

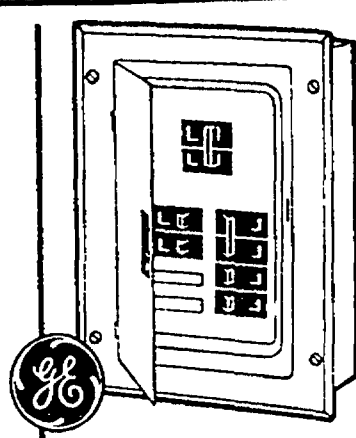

**125 A CONVERTIBLE
SURFACE MOUNT**

• Convertible to main breaker

1775

12-1/2" OR 6-1" SPACES

#TLM612S1

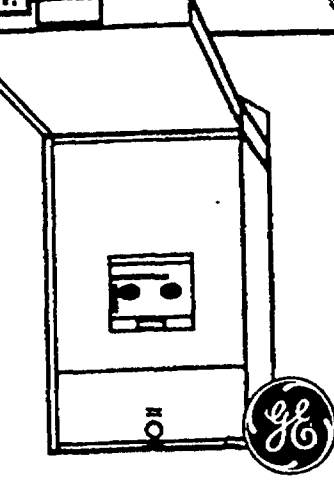

**60 A A/C
DISCONNECT**

• 60 amp, fusible

1379

#TF60RCP

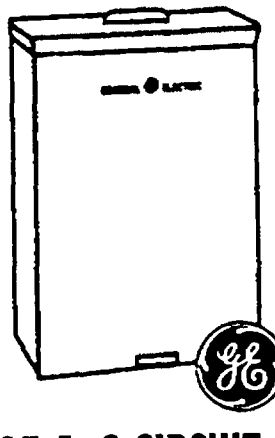

**125 A, 6-CIRCUIT
LOAD CENTER**

• Convertible to main breaker

2422

SURFACE OR FLUSH MOUNT

#TLM612R

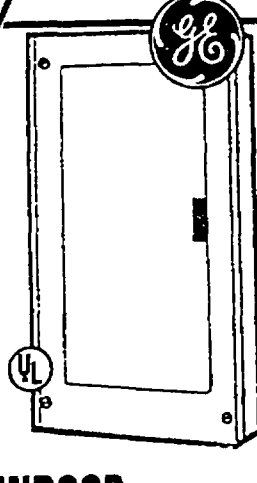

**INDOOR
MAINLOAD CENTER**

• Main breaker factory installed

10570

200 AMP
#TM2020CCO

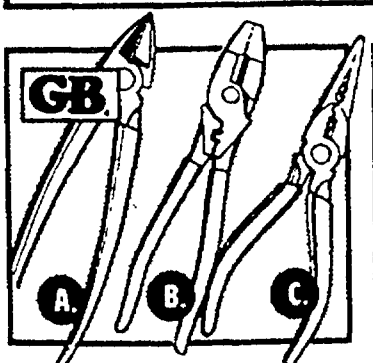

ELECTRICIAN'S TOOLS

A. 6" CUTTERS
B. 7" LINESMAN
PLIERS
C. 6" NEEDLE
NOSE PLIERS

594
EA.

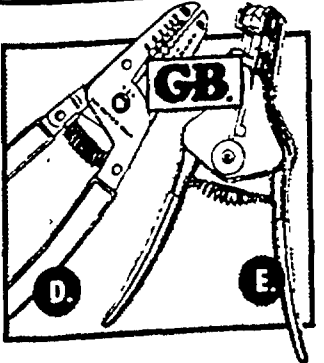

WIRE STRIPPERS

D. 6" WITH
CUTTER
#GS-55
E. AUTOMATIC
#SE-92

750
1199



SOLENOID TESTER

• Test 120-600 AC & DC
voltage

1293

DUAL
VOLTAGE
INDICATION

#GVT-82

Save with 3M

VARIETY OF
COLORS

**SCOTCH 35
ELECTRICAL TAPE**

• Premium vinyl plastic

• For color coding

348

COLD AND
WEATHER
RESISTANT

**ELECTRICAL
SPRING CONNECTORS**

• Insulated connectors

899

TYPE Y OR
TYPE R

We cut electrical wire to the length you need.

Breeze in for great buys.

SQUARE DEAL

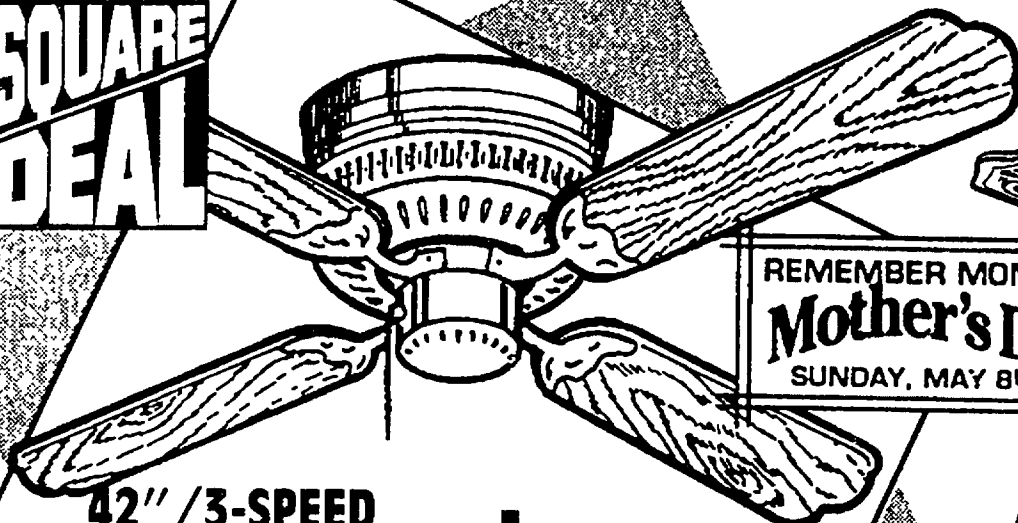

42" / 3-SPEED ROYAL FLUSH

- Reversible motor
- Built-in speed control
- 4 stenciled wood blades
- Light kit adaptable

#U42SNA, #U42SNB, #U42SNW

\$24

REMEMBER MOM ON
Mother's Day
SUNDAY, MAY 8th

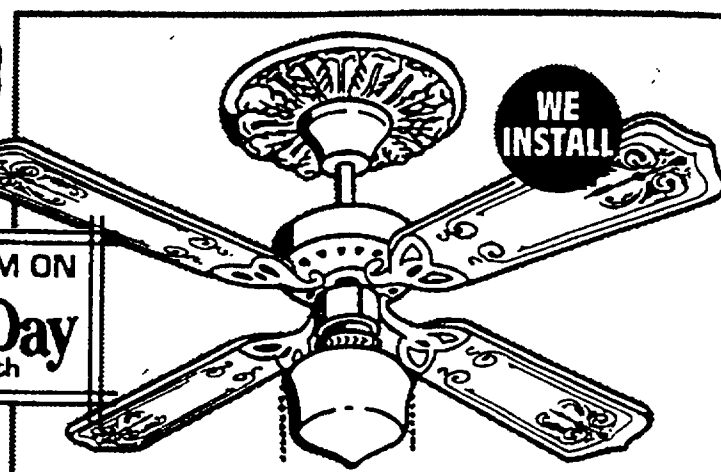

WE INSTALL

42" 3-SPEED WITH SCHOOL HOUSE LIGHT

- Reversible motor
- Available in white-polished brass
- 4 stenciled wood blades

#M42

\$27

Extend the factory warranty on your new ceiling fan for an extra year. The Repairman® buyer protection plan is available at prices ranging from \$7.99 to \$69.99.

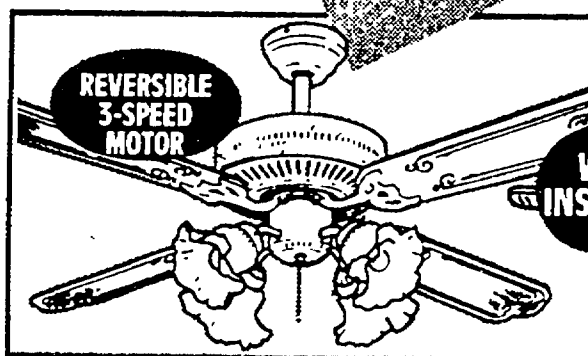

REVERSIBLE 3-SPEED MOTOR

WE INSTALL

52" PARK AVENUE II DELUXE

- Dual mounting system - downrod or close-to-ceiling style

59⁹⁷

YOUR CHOICE!
ANTIQUE OR POLISHED BRASS OR WHITE W/POLISHED BRASS

#DC52QAL, #DC52QBL, #DC52QWL

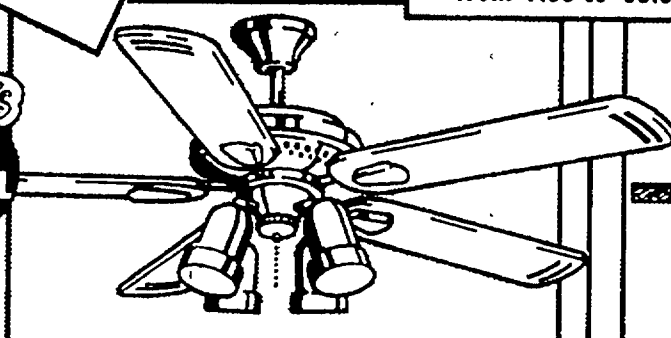

52" WITH SPOTLIGHT LIGHT KIT

- 5 high gloss blades, die cast blade chips

\$69

YOUR CHOICE!
WHITE, ANTIQUE OR POLISHED BRASS

#DJ52VA-SL1, #DJ52VWH-SL1, #DJ52VB-SL1

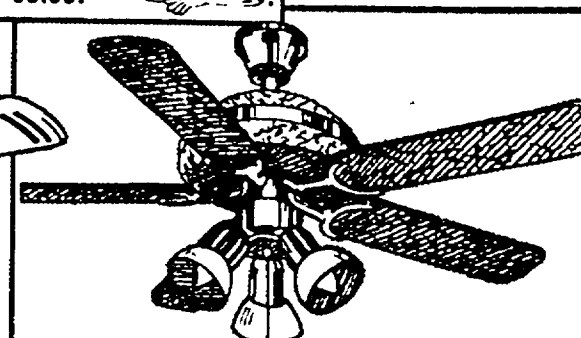

52" 5-BLADE ITALIAN MARBLE

- 5 Italian marble finish blades, with 4 globe light kit

\$75

LIGHT KIT INCLUDED
UL LISTED

#5ML-52MBO

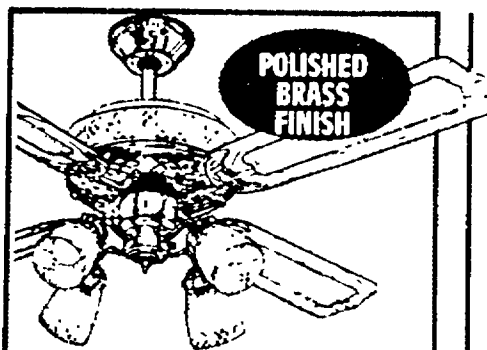

POLISHED BRASS FINISH

52" CRYSTAL DIAMOND-CUT

- Lighted motor housing and matching 4 globe light kit

79⁹⁶

3 SPEED REVERSIBLE BLADES, CANE OR WOOD
#DCR-52-BL

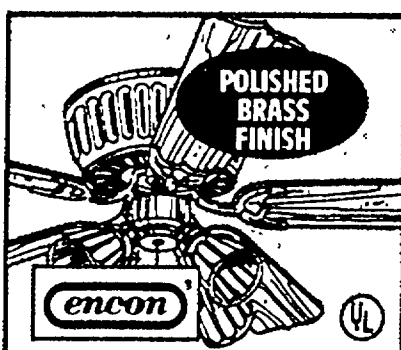

POLISHED BRASS FINISH

52" 5 BLADE CRYSTAL

- Lead crystal housing and light kit
- Reversible oak/walnut blades

\$85

10 YEAR LIMITED WARRANTY

#5E52PBG

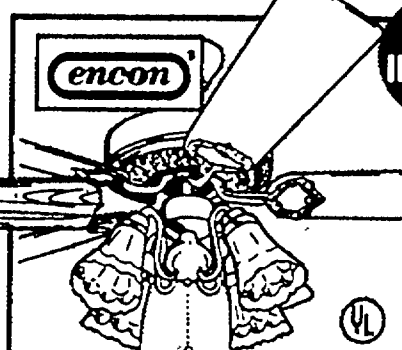

encon

52" 5 BLADE GEORGIAN

- Reversible motor, crystal fixtures included
- Reversible oak/walnut blades

\$95

YOUR CHOICE!
WHITE OR POLISHED BRASS
#5GN-52WPC
#5GN-52PBC

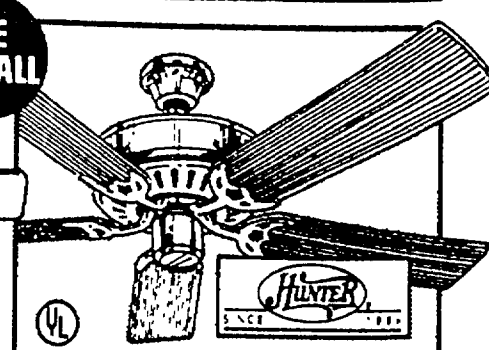

WE INSTALL

52" STUDIO WITH REMOTE

- Available in antique or bright brass or white finish

\$125

REVERSIBLE BLADES
#25730
#25734
#25736

We install ceiling fans. Call store for prices.

Brilliant decorating ideas.

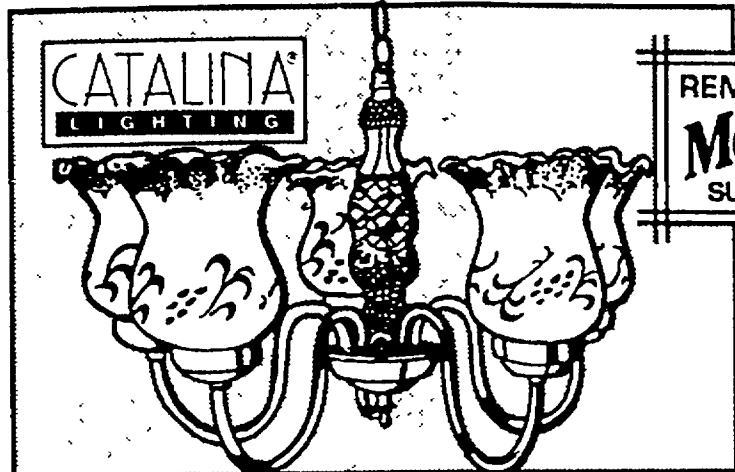

REMEMBER MOM ON
Mother's Day
SUNDAY, MAY 8th

5 LIGHT CUT GLASS CHANDELIER

- Cut glass center, bright brass finish
- Column with frost shade #802BGB0-4

\$39



2 PK. DECOR BULBS

- Clear or white

167

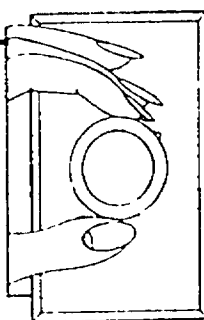

ROTARY DIMMER

- Ivory or white

404

#D-600RH-IV

SAVES
ENERGY

5 LIGHT PRISMATIC DOME CHANDELIER

- 14"H x 24"W, curved arms, bright brass accents
- Uses 5 - 60 watt bulbs #834/5-1

\$39

**SQUARE
DEAL**

Prices low enough to light you up!

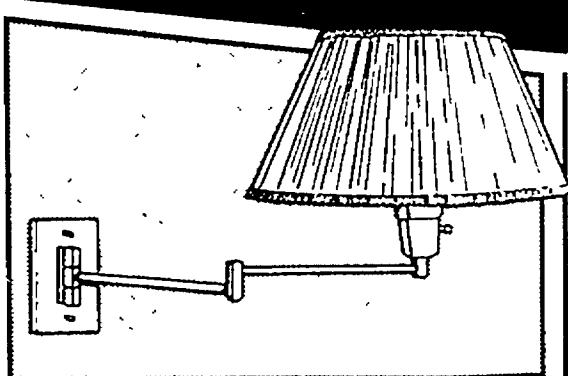

SWING ARM WALL LAMP

- Affordable, great for any room
- #EA06101

1588

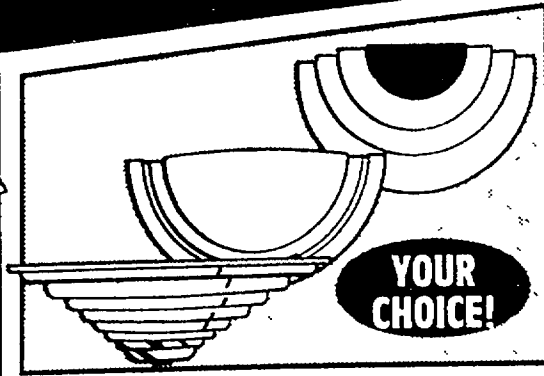

**YOUR
CHOICE!**

WALL SCONCES

- V-shaped, frustum sphere or bowl shaped
- Bulbs not included
- #EW29101, #EW28135, #EW28024

1588

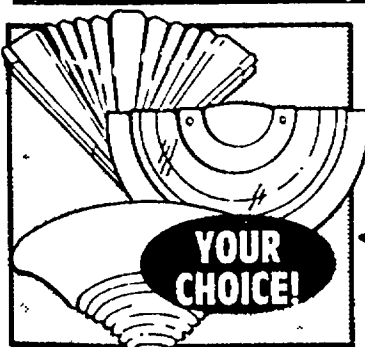

**YOUR
CHOICE!**

WALL SCONCES

- Shell, V-shaped or arch-shaped

1788

BULBS
NOT
INCLUDED

#EW21120WH, #EW20014,
#EW28164

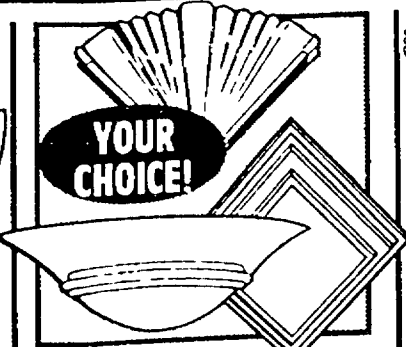

**YOUR
CHOICE!**

WALL SCONCES

- Shell, bowl-shaped or diamond-shaped

1996

BULBS
NOT
INCLUDED

#EW21120PB, #EW20070,
#EW24158

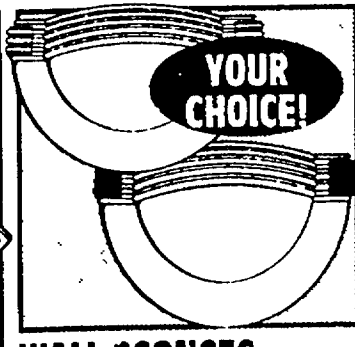

**YOUR
CHOICE!**

WALL SCONCES

- Moon ribbed-amber/frost or frosted glass

2496

INCLUDES
HALOGEN
BULB (150 W)

#EW29104AM, #EW29104BK

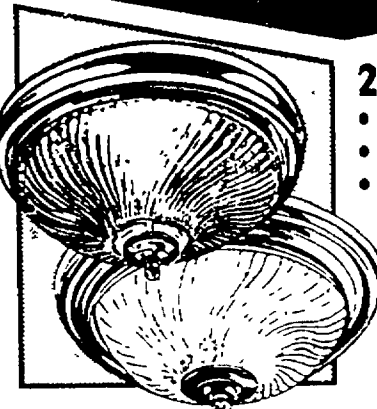

2-LIGHT SWIVEL

- Frosted or clear glass
- Bright brass finish
- Bulbs not included

2253

**YOUR
CHOICE!**

#202302-6, #202402CL

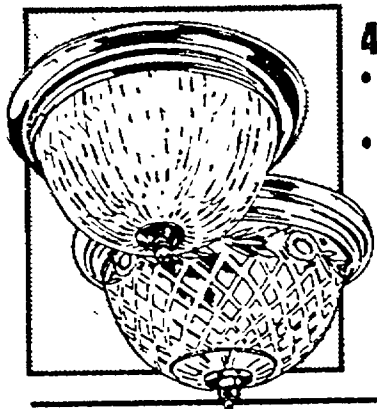

4-LIGHT DOME

- Clear halophane or diamond cut glass
- Bulbs not included

2897

**YOUR
CHOICE!**

#202602, #222BB-6

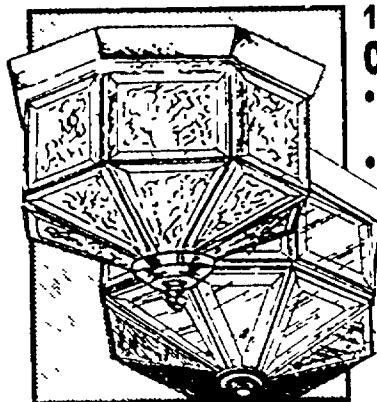

1 OR 3-LIGHT OCTAGON

- Clear cracked or beveled glass
- Bulbs not included

2997

**YOUR
CHOICE!**

#205402, #230-1-8

We can special order all types of lights.

No payments or interest for 90 days.*

90 days same as cash on all Dupont, Monsanto, Allied and Special Order carpet with approved credit. See store for details.



SQUARE DEAL

YOUR CHOICE!

ARGONNE INDUSTRIES

UPTOWN LEVEL LOOP CARPET

- Choose from: Barley, mauve or moss
- Stain resistance
- Resists soil

3.99 SQ. YD.

LN. FT. **5.32**



ARGONNE INDUSTRIES

6 FT. DAYTONA CARPET TURF

- Marine back
- Limited 12 month no-fade warranty
- Indoor or outdoor use =T85

99¢ LN. FT.

12 FT. DANCER GRASS CARPET

- Withstands all weather conditions

4.48 SQ. YD.

LN. FT. **5.97**



ARGONNE INDUSTRIES

12 FT. FIRST STREET CARPETS

- Gray or silver blue
- Resists mold, mildew and stains
- Easy to clean

4.23 SQ. FT.

LN. FT. **5.64**

12 FT. VENTANA TEXTURED SAXONY CARPETS

- Ice blue or taupe
- 5 year superior stain resistant warranty

5.99 SQ. FT.

LN. FT. **7.99**

Assorted mats & rugs!



COCO MAT

- Imperial or geometric

9.99 16x27

RIO GEOMETRIC RUG

- Assorted colors and styles

9.99 20x40

MARATHON RUG

- Many colors to choose from
- 6x9 =L6900

\$34

WOOL RUG

- 6x9
- Handmade Chinese rugs

\$179

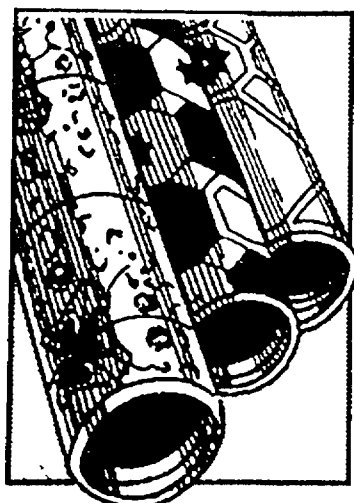

PRE-CUT 6x9 VINYL FLOORING

- Beautiful, long lasting, easy-care floor covering
- Precut for easy installation

\$15

AVAILABLE IN A VARIETY OF COLORS AND TEXTURES



TILEPAK

4 1/4" x 4 1/2"

CERAMIC WALL TILE

11¢ EA.

160 PC. CARTON **17.60**



7 1/2" x 7 1/2"

CERAMIC FLOOR TILE

54¢ EA.

25 PC. CARTON **13.50**

Expert carpet installation service is available.



We have *The Best* Installation Team In Town!

License Numbers:
CGC024699, 2102085035,
0006039, 0035290, 21068, 62623,
TACLB010914E, TACLA001191C
All jobs not available in all markets

Each of our installers is licensed (where applicable), insured, and experienced. All installation labor is guaranteed for one full year. We offer FREE estimates.

Exterior home improvements

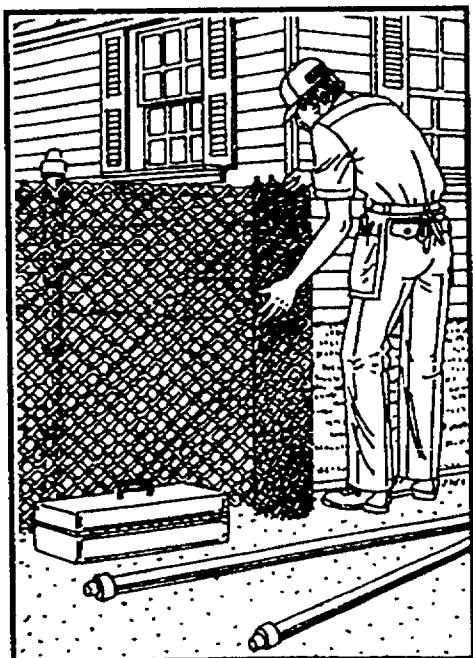

WOOD AND CHAINLINK FENCING

- Gates and gate hardware sold separately
- Minimum order labor charge #0101, #0102

10 % OFF*
LABOR ONLY



20 YEAR FIBERGLAS ROOFING

- Single layer layover on 1-story, walkable roof
- Additional charge for permit, tearoff, removal, soffit fascia and guttering
- Minimum order where applicable JOB #0143

\$59 PER SQ.
LABOR AND PRODUCT

FREE ESTIMATES
FOR SIDING AND
WINDOWS
1-800-580-7777

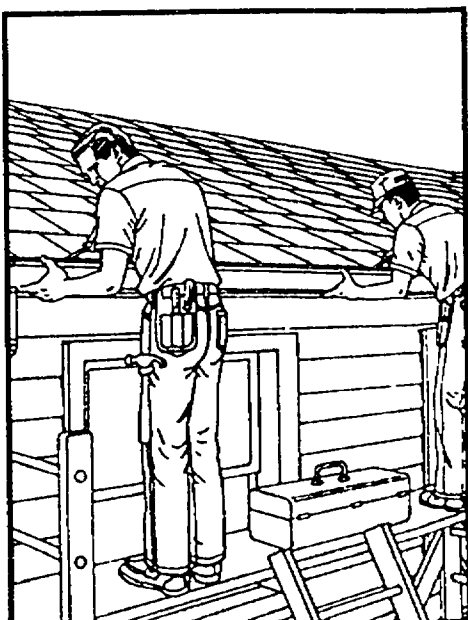

CUSTOM SEAMLESS ALUMINUM GUTTER

- Fabricated on the job site for custom fit
- Assorted colors
- Ten year manufacturer's warranty
- Minimum order where applicable

229 PER LN.
FT.
LABOR & PRODUCT
#0129

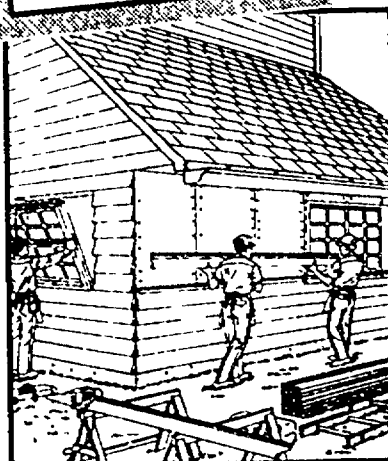

CUSTOM VINYL SIDING AND REPLACEMENT WINDOWS

- Limited lifetime warranty from manufacturer
- Available in several colors

10 % OFF*
LABOR AND
PRODUCT
#0119
0124

Call 1-800-227-INSTALL (4678) for FREE estimates.

Get squared away for less!



80-POUNDS CONCRETE MIX

• For general concrete work, setting posts, building sidewalks, steps

236

DOG-EARED TREATED FENCE PANEL

2299

6X8 FT.

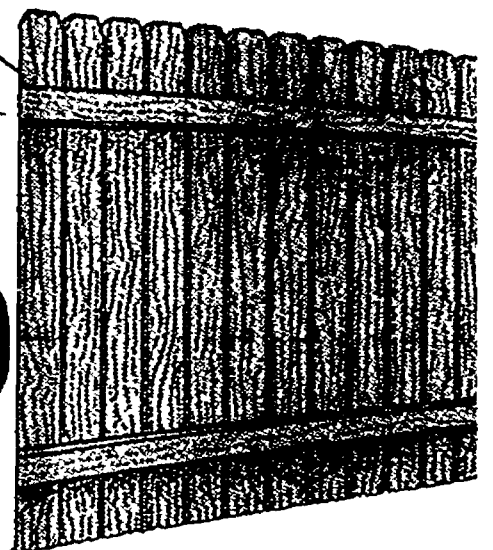

Thompson's
WOOD PROTECTOR
1199
GAL.

TORO

10"-CUT TRIMMER

• 3.0 amp motor for trouble-free operation
• Assist handle adjusts without tools
=51256

2797

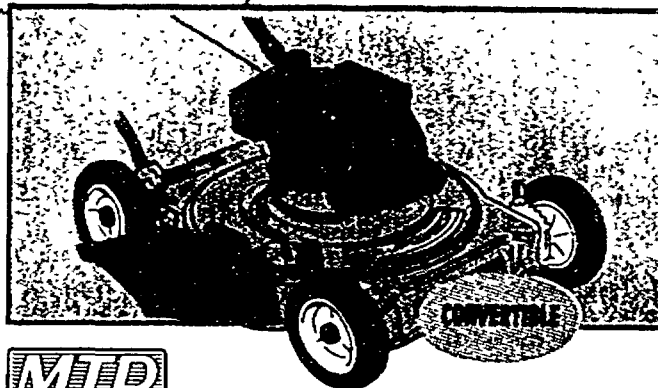

MTD
Toro Machines

4.5 H.P./22" CUT
**MULCHING
MOWER**

\$139



**We will not be undersold.
Everyone else's ad prices
are our prices everyday!**
(*See details below or in store.)

Prices guaranteed April 27 thru May 10, 1994.

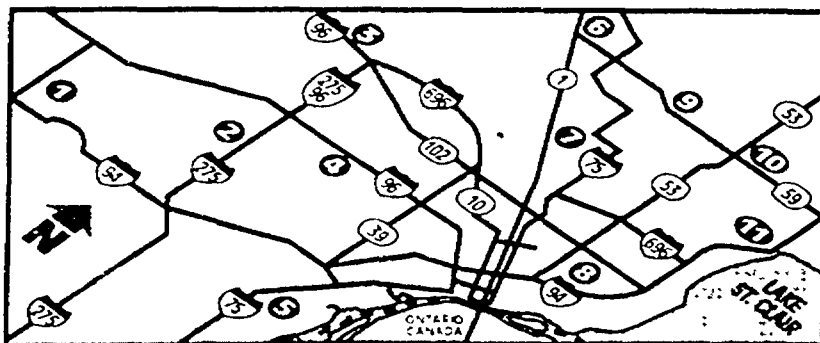

- | | |
|--|---|
| ① YPSILANTI 2820 WASHTENAW AVE. 434-5210 | ⑦ ROYAL OAK 4949 COOLIDGE HWY 435-7910 |
| ② CANTON 42000 FORD RD. 981-8400 | ⑧ DETROIT 8400 E 8 MILE 893-4900 |
| ③ NOVI 43610 WEST OAKS DR 344-8855 | ⑨ ROCHESTER HILLS 223 AUBURN E 852-7744 |
| ④ LIVONIA 30000 PLYMOUTH RD 522-2900 | ⑩ UTICA 45160 UTICA PARK BLVD 726-5800 |
| ⑤ SOUTHGATE 14800 DIX-TOLEDO RD 246-8500 | ⑪ CLINTON 35200 S GRATIOT AVE 790-5300 |
| ⑥ PONTIAC 600 N TELEGRAPH RD 338-2900 | ⑫ PORT HURON 4715 24TH AVE 385-3844 |
- NOT SHOWN
PRINTED IN THE U.S.A. DET

STORE HOURS:

MONDAY - SATURDAY: 7:00 A.M. - 10:00 P.M.

SUNDAY: 9:00 A.M. - 6:00 P.M.

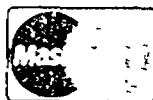
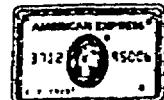
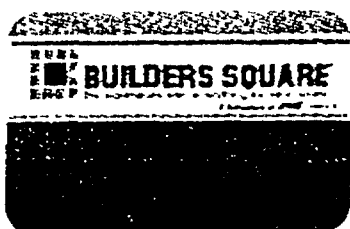

**APPLY TODAY FOR YOUR
BUILDERS SQUARE CARD!**

• Limited quantities. Sorry, no rainchecks. At least one of each item available in the store at the beginning of the sale. Not responsible for typographical errors.

*** DETAILS OF PRICE PROMISE:** We will match exact prices on identical merchandise from local competitors. Same manufacturer and model numbers. Limited to stock on hand. We reserve the right to limit quantities. Applies to non-member club prices and catalog prices including freight. Does not include clearance or going out of business sales.

©1994 BUILDERS SQUARE, INC. AD #1411



Home Quarters Warehouse

TO THE RESCUE!



WAREHOUSE
PRICES

SERVICES SELECTION

GERANIUMS



4" POTS

88¢ EA.

Provides a constant color display all summer long. (4091781)



Glidden

**SPRED VELVET
INTERIOR LATEX
FLAT WALL PAINT**

88¢
Gallon

Low splatter, high hiding and fast drying.
Hides minor surface imperfections.

• 5 Gallon.....\$35

HOURS ► Mon.-Sat. 7 AM - 10 PM • Sun. 9 AM - 6 PM



MICHIGAN'S 'OWN' DO-IT-YOURSELF WAREHOUSE



PRINTED ON RECYCLED PAPER. PLEASE RECYCLE TO PROTECT OUR ENVIRONMENT.

Complete details of mfg. warranty coverage available at store.

DET 1



It's HQ to the rescue with our Exclusive HQ Buyer Protection Plan. See store for details.

HQ DELIVERS WITH

FREE! NEXT DAY DELIVERY

On purchases of \$400 or more within a 15 mile radius. Delivery on purchases over \$400 is subject to a nominal charge.



14 HP - 42" CUT RIDING MOWER

\$997

YOUR MONTHLY PAYMENT IS ONLY \$36*

42" deep cutting deck. Briggs & Stratton 1 CYL I/C OHV engine. 7 speed transmatic drive on fender. Light switch and dual circuit alternator. 2 year warranty. #134M670G336 (4803102)

- **BAG KIT** #190-063 (4149282)..... **\$179**
- **42" MULCH KIT** (4800017)..... **\$88**

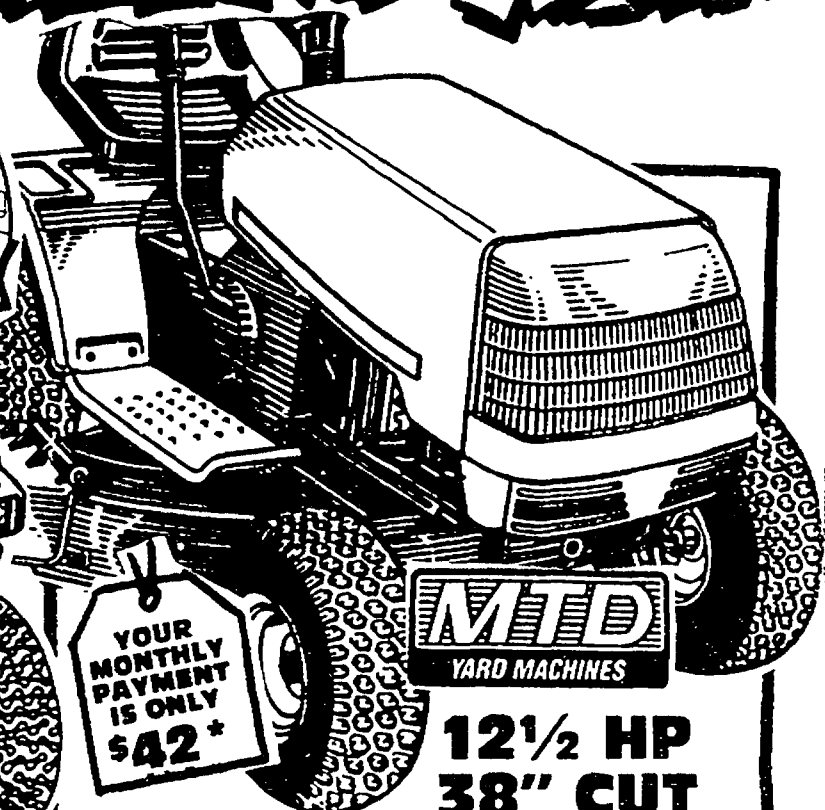

12 1/2 HP 38" CUT

RIDING MOWER

\$894

Briggs & Stratton I/C engine. 7 speed transmatic drive on fender, light switch & dual circuit alternator. 15x6.0 front, 20x8.0 rear wheels. 2 year warranty. #134L671F336 (4803094)

- **BAG KIT** #190-063 (4149282)..... **\$179**
- **38" MULCH KIT** (4800009)..... **\$88**

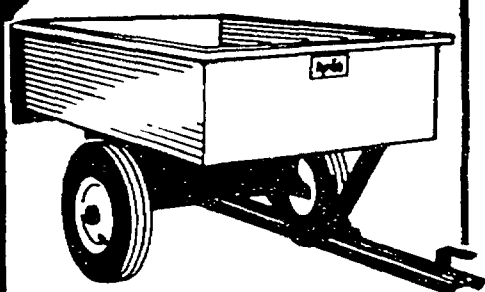

10 CU. FT. UTILITY CART

\$96

Up to 750 lb. capacity. #45-0101 (4158606)

• **17 CU. FT.** (4160925)..... **\$187**

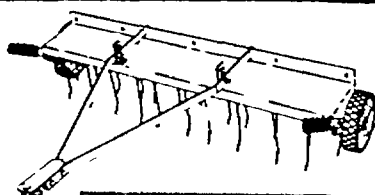

40" TINE DETHATCHER

\$56

All steel construction. Standard pin-type tow hitch. Great for thinning old grass. #45-0186 (4158622)

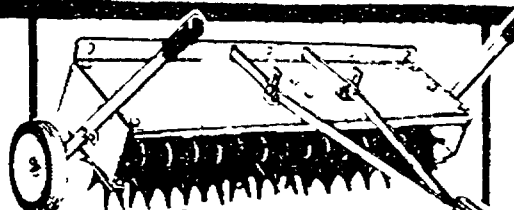

36" SPIKE TYPE AERATOR

\$98

All steel construction. Adjustable transport wheels. #45-0230 (4802815)

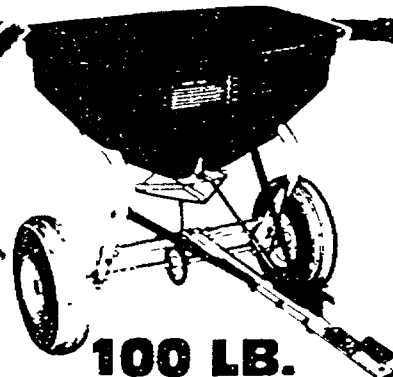

100 LB. TOW BEHIND SPREADER

\$133

Rust proof polypropylene hopper. #45-0211 (4160933) • **Hitch Pin** (4160941)..... **3.97**

RAMP PARTS

RAMP FOOT

RAMP TOP

\$19

(4161881)

\$29

(4161873)

Kit contains: 2 super strong extruded aluminum ramp ends, mounting bolts and hardware. Ramp tops & ramp feet sold in pairs separately.

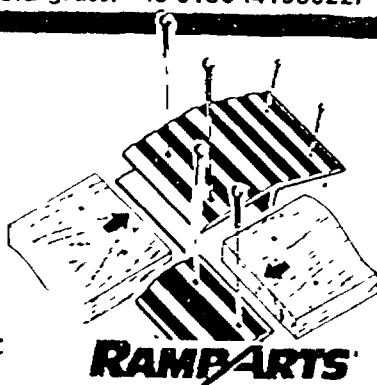

LAWN TRACTOR COVER

2687

#LMC-20/3 (4161683)



*(Offer available only for purchases made under the terms of your Home Quarters Credit Card Account.) The minimum monthly payment is an estimate, does not include sales tax or finance charges and may be higher if you have an existing balance or make additional purchases on your account.

MOWER VALUES!



CHARGE IT!

21" SELF-PROPELLED REAR BAG MOWER

\$273

MASTERCUT.
GOLD BY
MTD

5.0 HP Briggs & Stratton
I/C engine. Full
baffles, deluxe ball &
engine shroud, rear
transmission drive.
#124-478F336 (4803086)

22" SIDE DISCHARGE 3.75 HP MOWER

\$132

MASTERCUT.
GOLD BY
MTD

Briggs & Stratton Sprint engine,
full baffles, standard ball,
handle brackets, 9 position
height adjusters.
#114-082A336 (4161345)

• Bag Kit
(4146478)

29.87

3-IN-1 SELF-PROPELLED 21" REAR BAG MOWER

\$391

Steel deck with single lever height
adjuster, 6-speed rear drive trans-
mission, patented mower blade,
large 3.1 bushel grass catcher, 5.5 HP
I/C Diamond Plus Briggs & Stratton
engine. #124-848L401 (4814711)

• **Mulch** — Recycles grass
clippings. Saves time & effort by
eliminating raking or bagging.

• **Bag** — When mulching
isn't possible.

• **Discharge** — Ideal
for use in high or wet
grass where conditions
limit mulching
or bagging.

21" REAR BAG PUSH MOWER

\$163

MASTERCUT.
GOLD BY
MTD

3.75 HP Briggs & Stratton
Sprint engine, full baffles,
remote throttle control,
9 position height adjusters.
#114-412A336 (4803052)

• Mulch Kit
(4161105)

23.87

20" CONVERTIBLE 5 HP MULCHER

\$186

MASTERCUT.
GOLD BY
MTD

#114-738A336
(4814695)

5 HP Briggs & Stratton
Quantum engine. Flush-
mounted throttle
controls. Side deflec-
tor included.
#114-738A336
(4814695)



BLACK & DECKER

Convertible Electric MULCHER MOWER

\$179

Converts to be used as
a mulcher, side
discharge or side
bagger mower.
#MM450 (4803623)

• Bag Kit
(4158176)
\$38

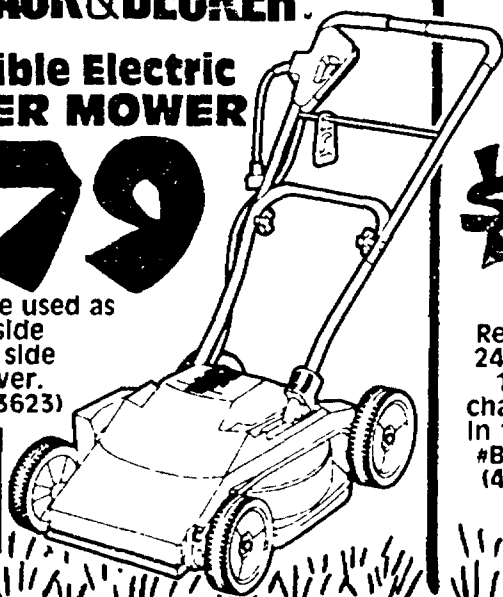

RYOBI CORDLESS MULCHINATOR MOWER

\$328

Rechargeable powerful
24V battery. Cuts up to
1/2 acre on a single
charge. Recharges
in 16 hours.
#BMM2400
(4803490)



3 HP Commercial Duty POWER EDGER

\$189

Briggs & Stratton
engine, handle-
mounted blade
engagement lever,
depth control
lever.
#254-586-336
(4125555)



Charge It!



Complete details of mfg. warranty coverage available at store.

DET 3



TRIMMERS

AT LOW
WAREHOUSE
PRICES!

RYOBI

• 28.5cc
• Gas
Powered

15" DUAL CUT TRIMMER

\$67

Powerful 2-cycle engine. Adjustable D-handle and rear mounted engine. Finger-tip throttle control. #700R (4802450)

• 31cc Trimmer with Clutch #710R (4802658).. **\$86**

RYOBI
31cc Gas TrimmerPlus™/ Brushcutter

7000 RPM. 8" brush blade. Accepts all TrimmerPlus add-on attachments. Adjustable J-handle. Primer bulb carburetor. #790R (4814158)

NEW AT HQ!!

• 16" DUAL LINE CUT

\$139

RYOBI
31cc Gas Brushcutter/ Trimmer

Heavy Duty

16" DUAL LINE CUT

\$109

Unique positive pulse carburetion system with fingertip throttle control. Powerful 2-cycle engine. Super low-tone muffler. Lightweight, balanced design. Comfortable J-handle and shoulder strap. #740R (4802476)

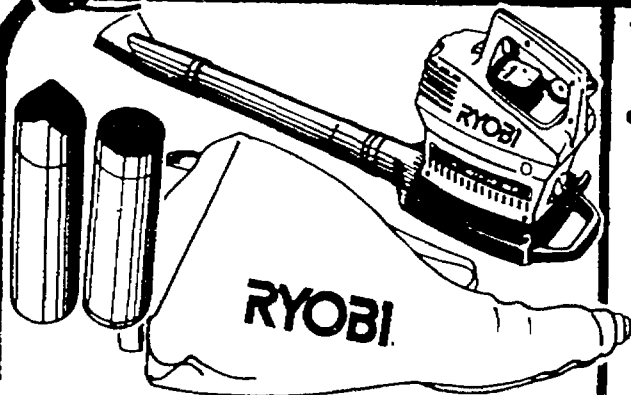

RYOBI. Gas Powered BLOWER/VAC

150 MPH air velocity. Big 1.8 bushel capacity bag. #310BVR (4802542)

\$114

• Blower only #280R (4802534).. **\$78**

WEED EATER

• Rechargeable
• Light Duty
• Easy To Use!
(4814299)

7 Inch CLIPSTIK® String Trimmer

\$39

• Clipstik® Replacement Line (4814349)..... **3.77**

BLACK & DECKER

'Groom 'n Edge' TRIMMER

Exclusive push-to-edge feature. 3.1 amps, 10,000 RPM. Comfortable handle. #GE600/1 (4161451)

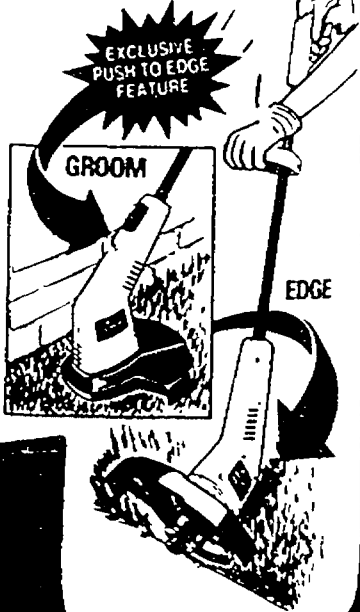

\$41

PARAMOUNT

12" Cut ELECTRIC TRIMMER

\$29.93

Compact, lightweight, easy to handle. Automatic line feed. Ideal for small to medium lawns. #PT-120 (4089280)

BLACK & DECKER

1.5 H.P. Heavy Duty ELECTRIC EDGER

\$67

Gear-driven high-torque motor. Angles 45°. Cutting guide. Blade guard. #LE400 (4158341)

BLACK & DECKER

• Deluxe

22" Autostop™ HEDGE TRIMMER

Wrap around handle, heavy duty design. Blade stops in under 1/2 second. #HT500 (4158127)

\$45

WE'VE ALSO GOT THE ACCESSORIES!

Honest Everyday Low Prices - Every Item...Every Day

Garden BORDERS!

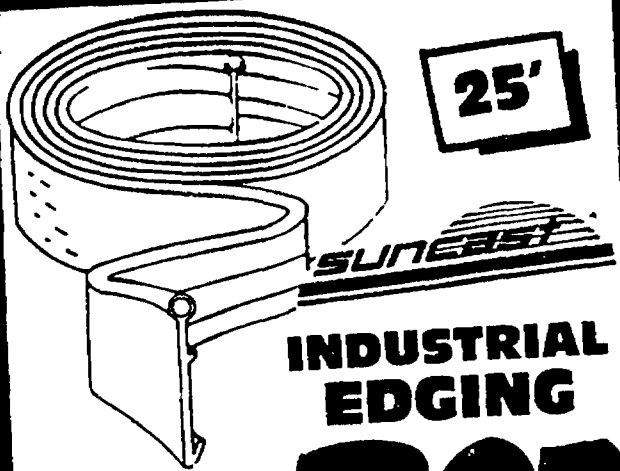

25'

SUNBELT
INDUSTRIAL EDGING

397

Easily conforms to landscaping contours. (4803920)

Professional Grade Black EDGING

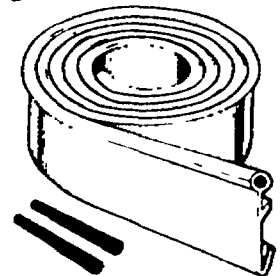

487

20 ft. Easily conforms to landscaping contours. (4055109)



EasyGardener

WeedBlock™ LANDSCAPE FABRIC

3'x50' ROLL

888

(4103529)

• 3'x100' Roll (4103537).....18.92
• 3'x250' Roll (4137253).....48.00



Fabric PEGS
(4137279)

169



Plastic Brown Log Style or Granite-Look

LAWN EDGING

• 2 Ft. Section

YOUR CHOICE

294

EACH
(4156733)
(4156758)



6"x10 Ft. Section
Pre-assembled. Galvanized stakes. Dog ear top. For flower beds or walkways.

CREATE-A-SCAPE
Pressure Treated WOOD EDGING

565

(2002079)



6"x3 Ft. Pressure Treated FLEXIBLE WOOD EDGING

449

(2001907)

With no gaps. Ideal for flower beds.



3/4"x6"x3 Ft. Round Top Pressure Treated Wood Edging

447

(2102937)

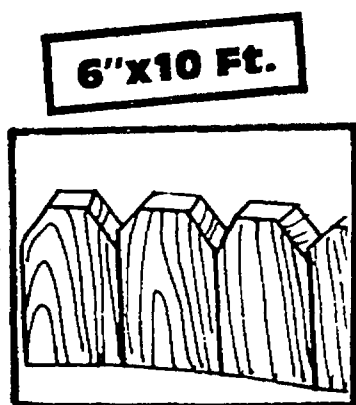

6"x10 Ft.

CEDAR DOG EAR WOOD EDGING

583

(2148716)

Weathers soft gray. Long lasting.

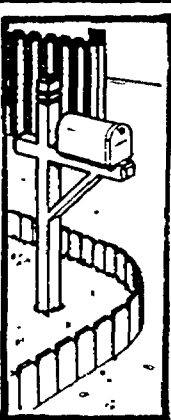

4' Heavy Duty Pressure Treated 'DOG-EARRED' WOOD EDGING

439

(2002277)

No digging required!

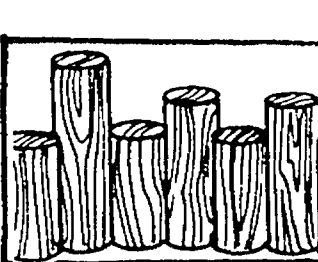

Staggered Log WOOD EDGING
6", 8" and 10" heights.



3 Foot Pressure Treated

627

(2104412)

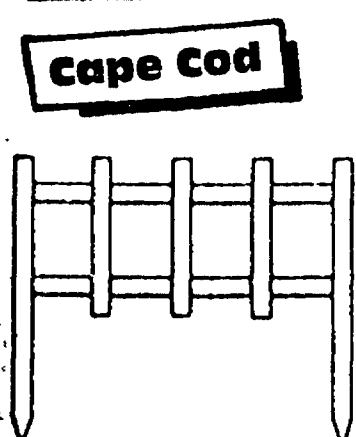

Cape Cod

12"x3 Ft. White PICKET EDGING

189

(2030344)

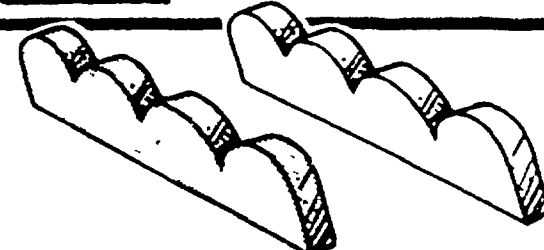

'Scallop Top' Concrete LAWN EDGING
Red or Natural

135

(2014439)
(2014421)



Metal Wire FOLDING FENCE

GB 10"x10 Ft. Section

239

(2028306)

Charge It!



Complete details of mfg. warranty coverage available at store.



Feed Your Lawn



**Drop or Broadcast
EZ SPREADERS**

YOUR CHOICE \$25

(4158226)
(4158234)

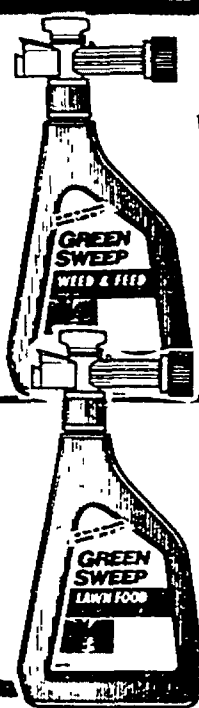

**GREENSWEEP®
LIQUID
WEED & FEED**

722

QT.
(4090403)

Kills more than 30
types of weeds.

**LIQUID
LAWN FOOD**

597

QT.
(4090387)
Stimulates grass growth.

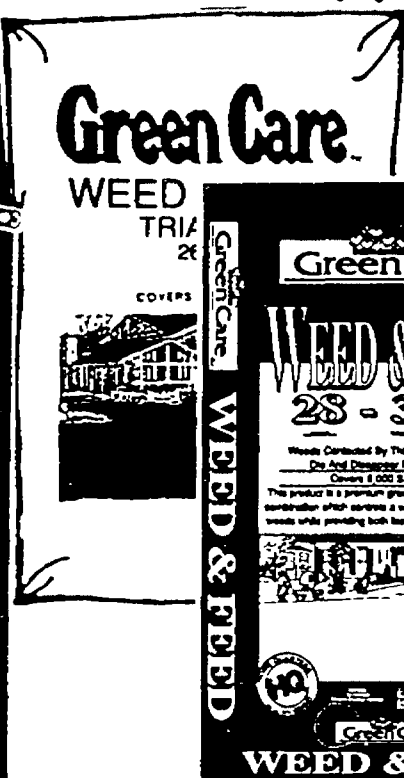

**GreenCare® WEED & FEED
26-4-8 with Triamine**

696

BAG
(4133310)

Covers 5,000 sq.
ft. Controls
broadleaf weeds
in lawns. Con-
tains slow re-
lease nitrogen
for greening of
your lawn up to
3 to 4 months.

**GreenCare® Premium
WEED & FEED 28-3-3**

897

BAG
(4815122)

Covers 6,000 sq.
ft. Contains Tri-
Power® premium
broadleaf herbi-
cide. Controls
broadleaf weeds
in your lawn.



**GreenCare®
Premium 18-24-6
LAWN STARTER**

696

(4815148)

Covers 6,000 sq. ft. Specially
formulated for starting lawns
& overseeding existing lawns.



**GreenCare®
Premium 29-3-4
LAWN FOOD**

697

(4815114)

Covers 6,000 sq. ft. Long
lasting slow release formula.
Non-burning.



**GreenCare®
26-4-8
LAWN FOOD**

596

18 LB. BAG
(4133336)

Contains slow release
nitrogen for vigorous lawn
growth. Lasts 3 to 4 months.



**GreenCare®
PLANT
FOODS**

484

EACH

• Azalea, Camellia
& Rhododendron
(4137949)
• Rose Food
(4137956)
• All Purpose
(4137931)

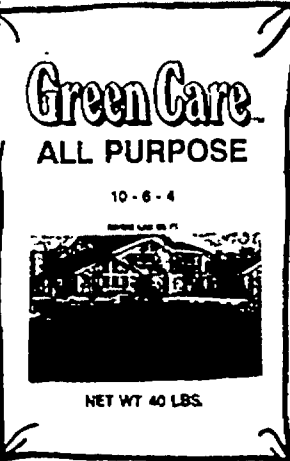

**GreenCare®
10-6-4
All Purpose
FERTILIZER**

446

Covers 5,000 sq. ft.
(4153292)



**Miracle-Gro®
LAWN
FOOD**

693

5 LB.
(4102729)

No measuring, no
mixing. Feeds up to
8,000 sq. ft.

Honest Everyday Low Prices - Every Item...Every Day

NOBODY BEATS OUR PRICES

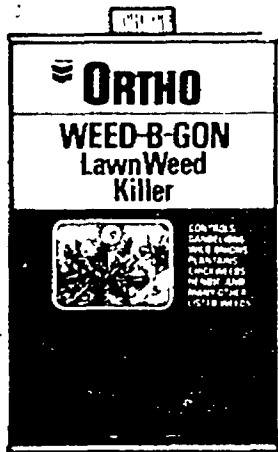

ORTHO
Weed-B-Gon
Weed Killer

687
QUART
(4035408)

Kills lawn weeds, roots & all. Will not harm grasses.

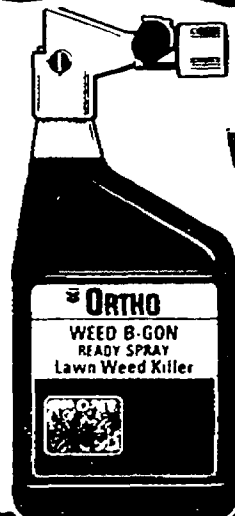

WEED-B-GON
Ready-To-Spray
WEED KILLER

696
QUART
#3992 (4155164)

Easy — just attach to hose and spray. Kills weeds — roots and all.



AIRLOWMASTER
TANK
SPRAY

994

Special Purchase

1½ gallon poly tank. #2002 (4160867) while quantities last.



ORTHO
Home Pest
CONTROL

741
GAL.

#1983 (4035085)

Ready-to-use. Full 6-weeks protection.



Hi-Power
Indoor Insect
FOGGER

594
3 PACK

Each can treats 5,000 cu. ft. #01177/12 (4814562)

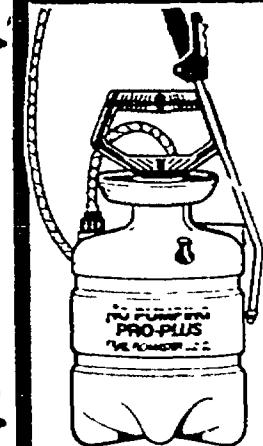

No Pump
PRO PLUS
SPRAYER

2818

2 gallon tank. Water pressure from garden hose fills & pressurizes sprayer. (4157624)

• 1 Gallon #2501 (4160875)...**19.88**



ORTHO ORTHENEX
ROSE and
Flower Spray

497
14 OZ.
(4036471)

Protects roses against black spot, rust & mildew.



ORTHO
Rose & Flower
Insect Killer

447
24 OZ.
(4035887)

Kills on contact. Apply anytime during growing season.



ORTHO
Diazinon
Insect Spray

683
PINT
(4035770)

Covers up to 2,000 sq ft. of lawn.



Roundup LG
Grass &
Weed Killer

1436
GAL.

Ready to use. #50032 (4139937)

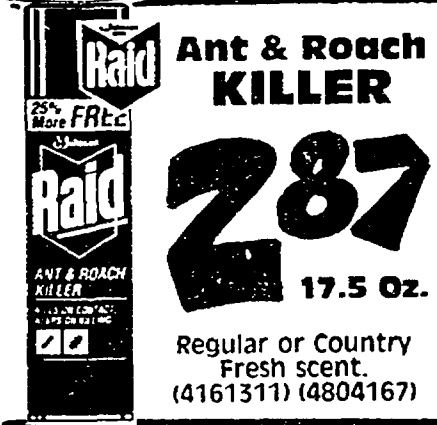

Raid
Ant & Roach
KILLER

287
17.5 OZ.

Regular or Country Fresh scent. (4161311) (4804167)



ENFORCER
ROACH
RIDD

297
1 LB. PKG.

Long Lasting Protection #RR-16 (4803474)



ORTHO
Daconil
Fungicide

694
8 OZ.
(4147658)

Multi-purpose.

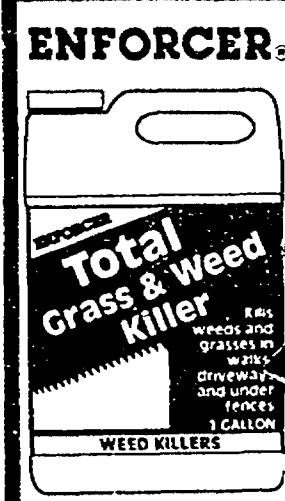

ENFORCER
TOTAL
Grass &
Weed
KILLER

794
GAL.

Ready-to-use. Fast acting, non-selective herbicide. #TW-128/4 (4814950)



Miracle-Gro
All-Purpose
or Miracid

633
5 LB.

Your choice (4045571) (4140554)

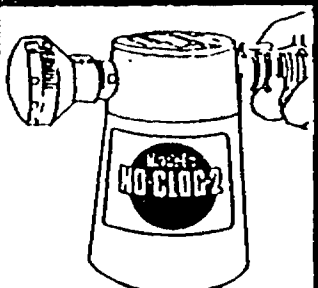

Miracle-Gro
NO-CLOG
FEEDER II

633

#F-402-475334 (4149746)



Miracle-Gro
FEEDER
WAND

687

Use with Miracle-Gro No Clog II Feeder. #WD450 (4803953)



ORTHO
BUG-GETA
Snail & Slug
Pellets

493
2 1/4 LB.

Snail and slug pellets. (4035234)



ORTHO
KLEEN-UP
Super Edger

886
GAL.
(4035309)

Gives 3 months control. Ready-to-use. No mixing.

Charge It!



Complete details of mfg. warranty coverage available at store.

DET 7



EVERYDAY LOW PRICES

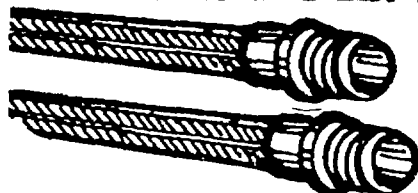

HOSE REMNANTS
10 FT. LENGTHS

5/8"

294

#WW58R-10
(4088795)

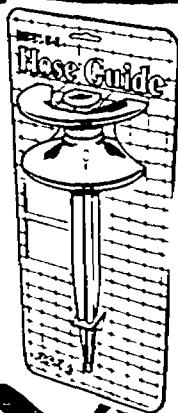

**REEL E-Z
HOSE
GUIDE**

234

#EV3000
(4814539)

Prevents garden
hose from
crushing flowers.

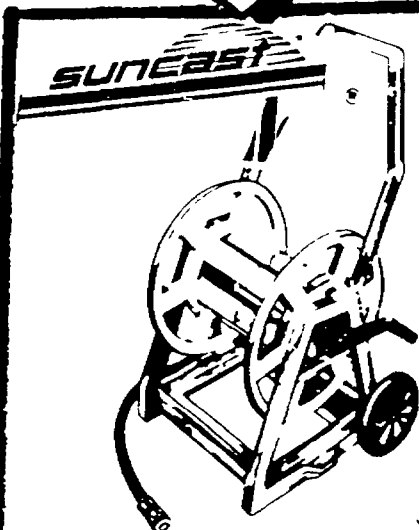

**'HOSEMOBILE'
HOSE CART**

Holds up to
200' of 5/8"
hose. Includes
Easylink
Faucet Adapt-
er & Hose
Connector.
#HRC200
(4103487)

1768

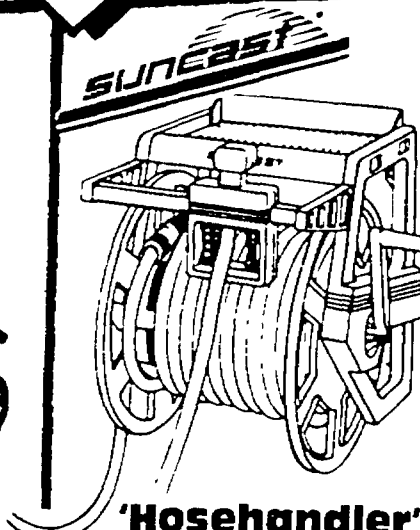

**'Hosehandler'
HOSE REEL**

Wall
Mount

23

Holds up to 200' of 5/8" hose.
Includes Easylink Faucet
Adapter and Hose Connector.
#TWM200 (4145074)

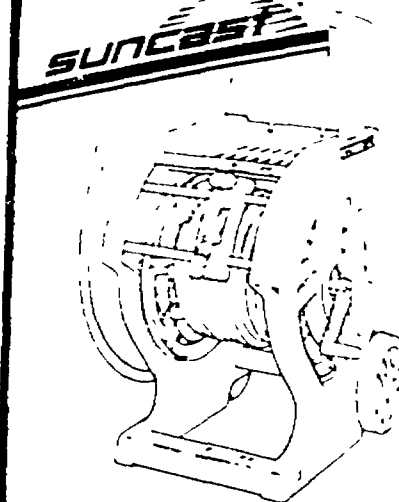

**Hosemobile 'LS'
HOSE REEL CART**

• With
Slide-
Trak

3982

#LTH-200
(4814570)

Holds 225' of 5/8" hose. Storage
tray ideal for accessories. Large
8" wheels make handling easy



**COMMERCIAL
RUBBER/VINYL
KINK-FREE
HOSE**

• 50' #WW7758-51 (4136982).....

2283

#WW7758
(4136990)

17.93

COLORTITE

5/8"
X
75'

**Drinking
Water
Safe!**

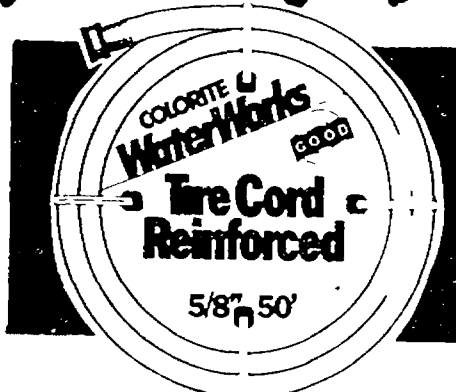

**Tire Cord Reinforced
50 FT. HOSE**

5/8"

644

#WW1058-5C
(4088696)

RAIN BIRD



**'Dancing Waters'
Oscillating Sprinkler**

3000 sq. ft.
coverage up to
66'x46'. Operates
even on low
water pressure.
#RB-95 (4132940)

1293

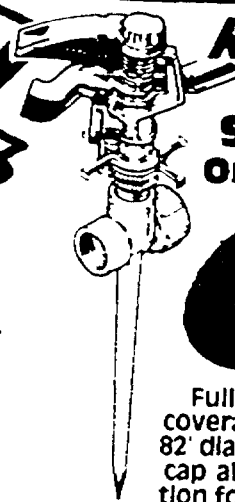

**RAIN BIRD
IMPULSE
SPRINKLER
On Metal Spike**

697

#SK-5
(4158275)

Full circle or part circle
coverage up to 5300 sq. ft.
82" dia. Extra outlet with hose
cap allows in-series connec-
tion for 2 or more sprinklers

MOISTURE MASTER

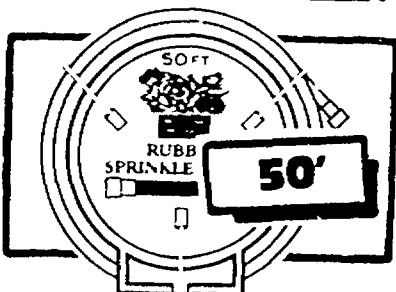

**Rubber Sprinkler
Hose**

Made of
recycled tires.
Waters evenly
along its en-
tire length.
#45050-1
(4814513)

685

MOISTURE MASTER



5/8" Soaker Hose

Long lasting
rubber. Uses
up to 70%
less water.
#7155-6
(4804548)

877

MOISTURE MASTER



300' Watering System

Combines
soaker hose,
poly header
pipe & easy-
to-use fit-
tings. #00073
(4804555)

1987



**HEAVY DUTY
AQUA GUN®**

588

#493C
(4156139)

Insulates from hot or cold waters
Threaded adapter. Solid brass
stem & spray adjustment knob.

Honest Everyday Low Prices - Every Item...Every Day

Install A Water Garden



macCOURT
Water Gardening
LAWN POND
KIDNEY OR LOTUS DESIGN
Your choice!

137⁹⁰
(4700894)
(4700902)

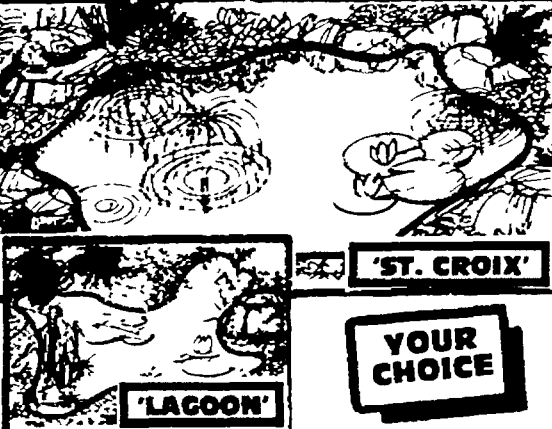

macCOURT WATER GARDENING LAWN PONDS

- 275 Gal. 'St. Croix' #LP9018 (4702155)
- 250 Gal. 'Lagoon' #LP9218 (4700910)

256⁹³

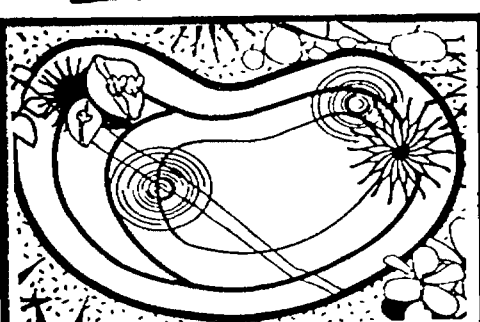

macCOURT 'ARUBA' Water Gardening LAWN POND WITH SHELVES

• 70 GAL. #LP5718 (4707352)

91⁴³



macCOURT WATER Gardening PONDS Your Choice

- 100 Gal. 'Jamaica' 78"x54"x18" Deep #LP7818 (4707360)
- 100 Gal. 'Madiera' 79"x55"x18" Deep #LP7918 (4707378)

135⁶⁹

WATER GARDEN FILTERS

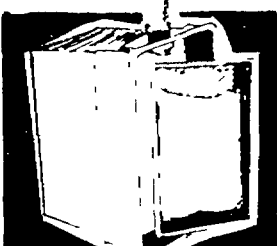

1200 Gallon capacity

Biological POND FILTER

82⁵³
#61202 (4711214)



1000 Gallon capacity

'BIG GUY' POND FILTER

44⁶²
#60111 (4711198)

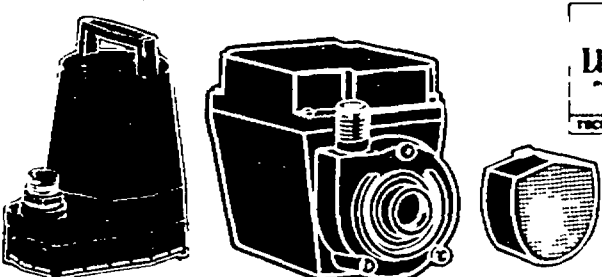

POND WATER PUMPS

3000 GPH \$122 (4708772)	1200 GPH 68⁸⁹ (4700720)	500 GPH 89⁵⁴ (4700944)
325 GPH 55⁰⁹ (4700712)	170 GPH 40⁹⁸ (4700688)	80 GPH 34⁹⁴ (4702585)



LINERS

20 MIL Polyethylene POOL LINERS

• 8'x12' 55.62 #PL812 (4700803)	• 10'x12' 69.32 #PL1012 (4700811)
--	--



KEEP 'EM CLEAN!

'CLEAR POND' Original Formula Liquid Treatment

16 OZ. #30110 (4711123) **59¹**

'CLEAR POND' CRYSTAL LAGOON
Clears cloudy water and makes it sparkle.

16 OZ. #30110 (4711156) **84⁴**



GAMPAK Horizontal GFCI

Cover with Box and Receptacle

White, Gray, or Bronze. (3110178) (3110186) (3110194)

19⁸⁴



macCOURT

45 MIL RUBBER HEAVY DUTY LINERS

• 8'x10' 61.54 #FL0810 (4707386)	• 10'x14' 107.69 #FL1014 (4707394)
---	---



Water Pond Starter Kit
#50302 (4711107)

38⁶¹

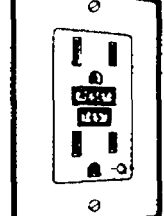

LEVITON Shock Saver Ground Fault CIRCUIT INTERRUPTER
With Indicator Light
White or Ivory.
(3043718) (3083185)

10⁷⁵



INTERMATIC OUTDOOR RAIN TIGHT PORTABLE 24-Hr. All-Season TIMER

19⁹⁷
(3182458)

Charge It!



Complete details of mfg. warranty coverage available at store.



We've Got Salvation!

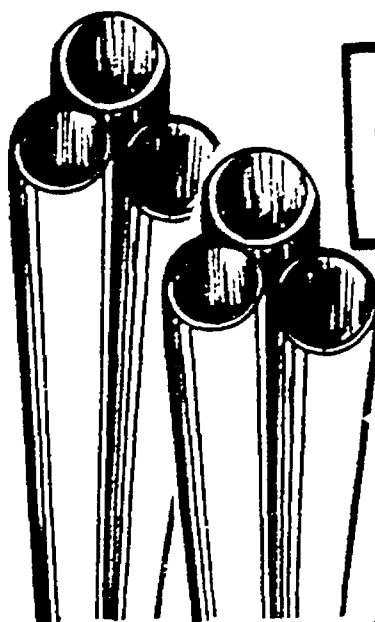

**Sold In
10 Foot
Lengths**

SCHEDULE 40

PVC PIPE

1/2"	3/4"	1"	1 1/4"
88¢ (3054376)	91¢ (3054384)	2.15 (3054392)	2.41 (3056975)
1 1/2"	2"	3"	4"
2.61 (3054400)	3.11 (3054418)	6.42 (3054426)	8.91 (3054434)



**SDR 200
PVC Pressure
PIPE**
In 10 Ft. Lengths

1/2"

63¢
(3054350)

3/4"

78¢
(3054368)

WE'VE GOT UNDERGROUND SPRINKLERS

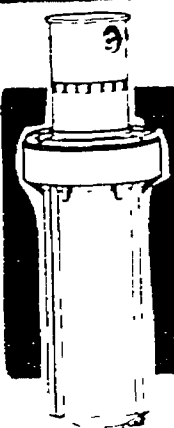

Orbit® 'VOYAGER' POP-UP GEAR DRIVE SPRINKLER HEAD

Replaces most
existing pop-up &
gear-driven sprink-
lers. Quiet, smooth
coverage. Com-
pletely adjustable.
Full or part circle.
Heavy duty ABS
canister.

15.78
(3183720)

Orbit® Satellite® POP-UP IMPACT HEAD

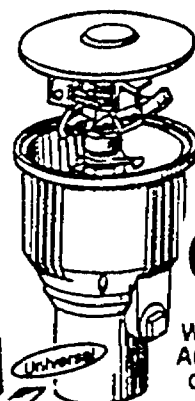

8.25
(3050101)

Waters up to 80' dia.
Adjustable full or part
circle. 2 Inlets. Non-
corrosive canister.

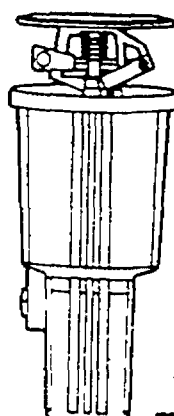

Orbit® Super Jet POP-UP IMPACT Sprinkler

7.45
(3187150)

Adjustable coverage.
Great for large and
medium lawn areas. Easy
to install. Universal.

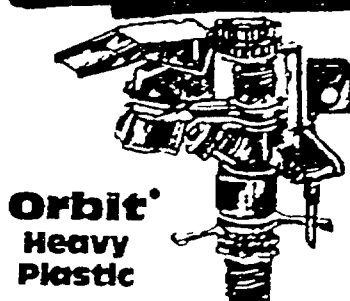

Orbit®
Heavy
Plastic

IMPACT SPRINKLER

2.97
(3050085)

Full or part circle. Deflector
shield and diffuser pin. Anti-
backsplash spray tube.

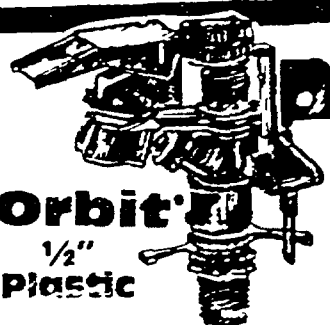

Orbit®
1/2"
Plastic

IMPACT SPRINKLER

5.33
(3187143)

Operates on low or high water
pressure. Ideal for watering
large lawn and garden areas.

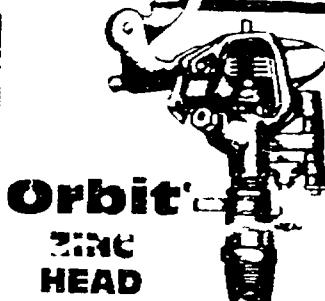

Orbit®
ZINC
HEAD

IMPULSE SPRINKLER

8.53
(3105798)

• Brass Head
(3050093).....**12.28**

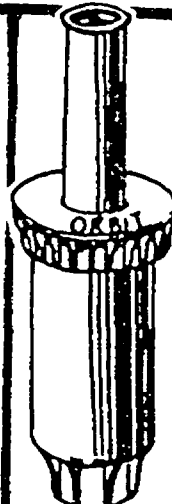

Orbit® Spring- Loaded POP-UP HEAD

Full, half, quar-
ter & center
strip patterns.
Durable, non-
corrosive plas-
tic canister. Saves water.

3.36
(3049988) (3049996)
(3050002) (3105756)

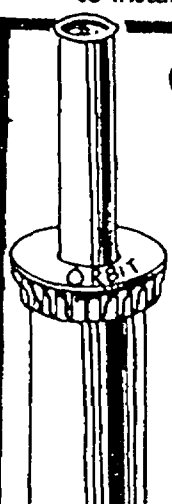

Orbit® Spring- Loaded 'HIGH' Pop-Up HEAD

Full, half or
quarter spray
patterns.
Plastic insert
nozzle. 4-1/8"
pop-up
clearance.

8.89
(3105764) (3105772)
(3105780)

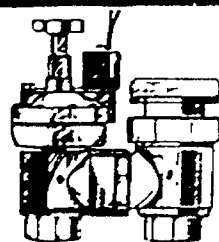

Automatic Anti-Siphon CONTROL VALVE

• 3/4" (3049376).....**15.48**
• 1" (3049384).....**18.04**

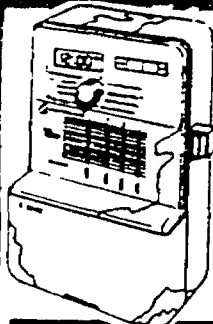

Orbit® 4-Zone Electro- Mechanical TIMER

With Pump Start
34.39
(3183712)

• 6 Zone (3183704).....**49.67**
• 8 Zone (3183696).....**64.17**

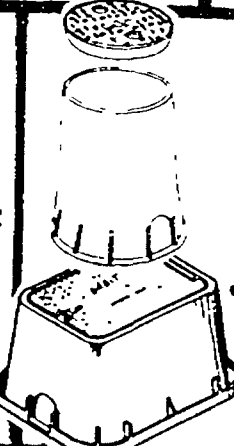

VALVE BOXES

• 6" Circular
3.57
(3062189)
• 12" Rectangular
13.11
(3062171)



Orbit® 'PVC' Cutting Tool

6.69
(3050150)

• Pro® PVC
Cutting Tool
(3105863)

19.16

Honest Everyday Low Prices - Every Item...Every Day



PUMPS and PIPES!

WAYNE

**1/2 HP PUMP with
12 Gallon TANK
COMBINATION**

22115

(3187796)

Includes premium grade bladder
which eliminates the problem of
water-logged tanks.

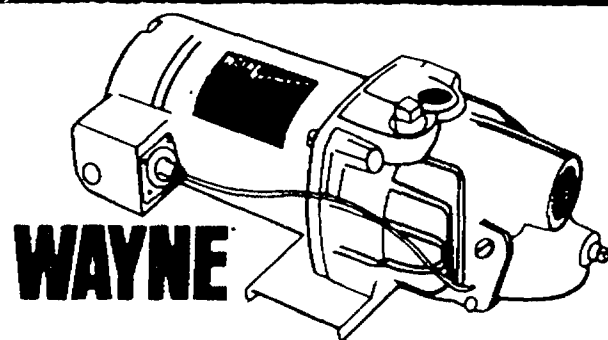

WAYNE

**1/2 HP Square Flange
SHALLOW WELL JET PUMP**

Heavy duty
motor with
stainless steel
shaft pro-
vides years of
trouble-free
operation.

12510

(3187788)

• 1/2 HP Deep (3187804) 148.32 • 3/4 HP Deep (3187812) 190.73

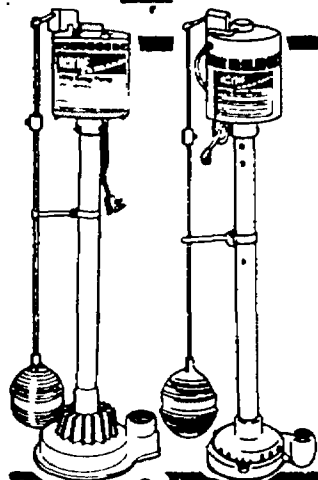

WAYNE PLASTIC PEDESTAL SUMP PUMP

5698

(3187622)

• Cast Iron
(3187630)....84.72

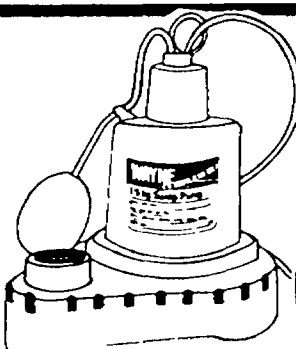

**1/4 HP Plastic
Submersible
SUMP PUMP**

6352

WAYNE

Completely assembled.
Heavy duty, 115V.
(3187648)

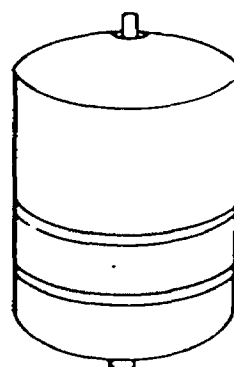

WAYNE 4.4 Gallon Well-X-Trol Steel WATER TANK

4316

(3188018)

• 30 Gal. (3188026) 133.42 • 40 Gal. (3188034) 142.71

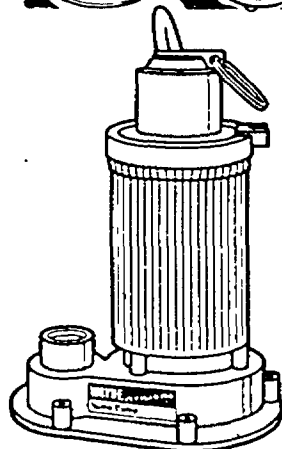

WAYNE Submersible SUMP PUMP

4731

(3187697)

Overload protection keeps
motor from overheating. Bot-
tom suction design removes
water to within 1/8" surface.

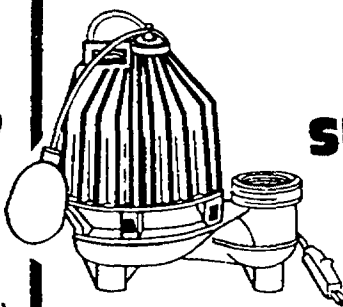

WAYNE SEWAGE SUMP PUMP

12716

Completely submersible. Thermoplastic housing
won't corrode. Vortex impeller pumps solids
without clogging. 1 yr. warranty. (3187747)

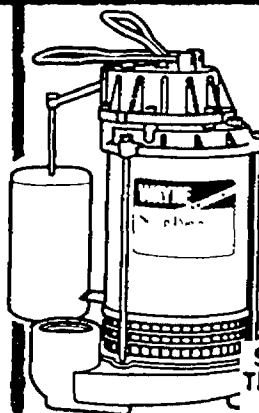

WAYNE 1/2 HP Submersible SUMP PUMP

9776

(3187663)

SPF33 (1/3 HP), SPF50 (1/2 HP).
Thermoplastic base and impeller
won't rust. Easy to install.

Richmond

**5 YEAR
WARRANTY**

**40 Gallon
Natural Gas
WATER HEATER**

\$128

(3004256)

• 30 Gallon (3004249)....\$126
• 50 Gallon (3004264)....\$188

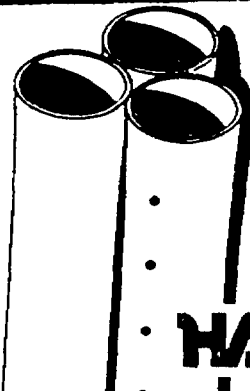
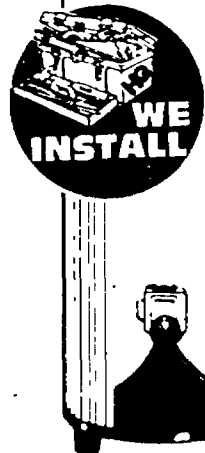

**10 Ft. Length
4" Solid or Perforated
SEWER & DRAIN PIPE**

Your
choice!

HANCO

338

(3063526)
(3007176)

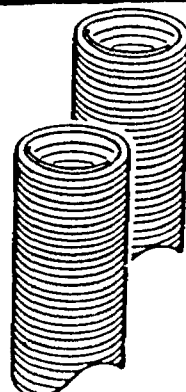

**10 Ft. Length
Heavy Duty Corrugated
4 Inch DRAIN PIPE**

211

Easy to install.
Perforated, solid
or leach.
(3009131)
(3009149)
(3009164)

• 100' Roll (3009123) (3009156).....21.10

Charge It!



complete details of mfg. warranty coverage available at store.

DET 11



Storage Solution!

New & Exclusively at HQ!

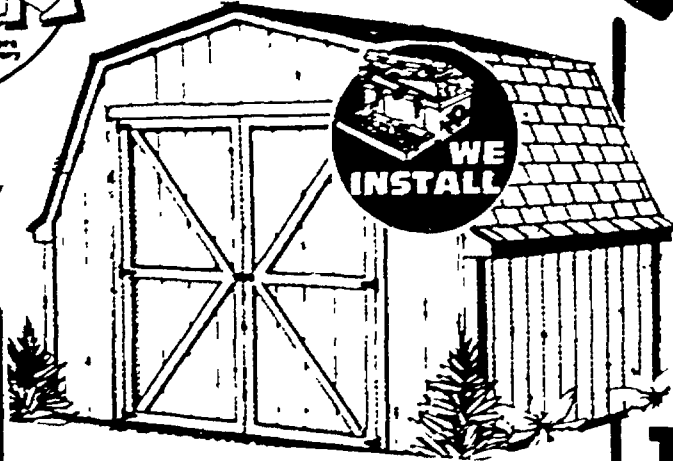
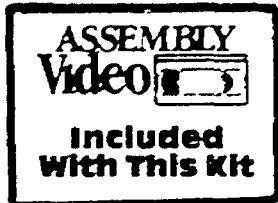

HANDY HUT

10'X8' REGENCY STORAGE SHED

Ready to assemble wooden kit. Will not rust or dent. Everything is pre-cut. Doors are pre-assembled and pre-hung. All nails, screws and hardware included. Shingles and floor kit extra. All siding is grooved and primed - ready to paint. (2204998)

\$445



The 'SALEM' ARROW 10'X8' METAL STORAGE BUILDING

100% galvanized steel. Double braced doors & deep door tracks. Full mid-wall bracing. 2 year warranty. Actual size: 118-1/4"X90"X96-5/8". #SA108-1B (2033165)

\$239

• **Floor Kit** #FB109 (2047983).....**\$42**
• **Anchor Kit** #AK4 (2047991).....**\$22**



Fast Setting Concrete Mix

Sets in Minutes

OUR BEST

595

BAG
(1001692)



Fiber Reinforced Concrete

60 LB. BAG

349

BAG
(1001684)

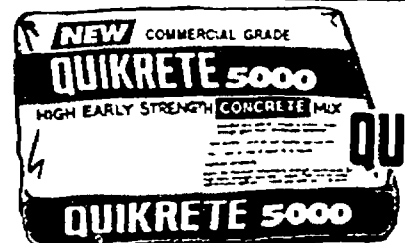

Quikrete® 5000 Concrete Mix

High Early Strength 80 Lb. Bag

325

BAG
(1020783)



• 60 LB.

SAND OR MORTAR MIX

315

BAG
(1001734)

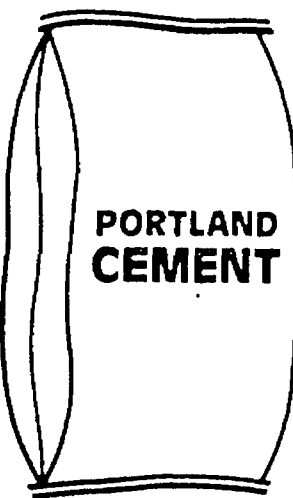

94 LB. BAG

TYPE I Portland CEMENT

595

BAG
(1001783)



All Purpose Sand Mix

70 LB. BAG

315

BAG
(1001742)



MASON'S LINE WINDER

100% braided nylon. Won't unravel. Comes wound on a special plastic winder with a metal cut-off. (4172383)

724

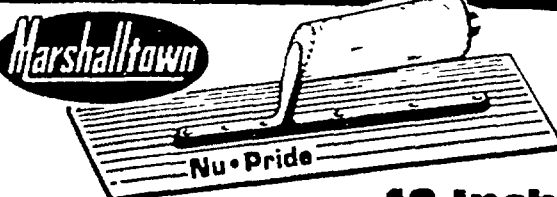

10 Inch BRICK TROWEL

Philadelphia Pattern
(4172300)

479

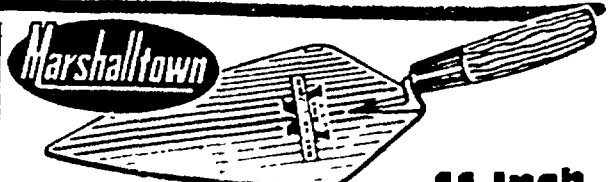

11 Inch BRICK TROWEL

London Pattern
(4171872)

2199

Honest Everyday Low Prices - Every Item...Every Day

Easy to Install FENCE!



Special Purchase!
Economy Welded
METAL FENCING
50 Ft. Rolls

• 36" Wide **15.97** ROLL (2027605)

• 48 Inch (2027613) **19.97**



METAL HEX NETTING

• 24"x25'
• 2" Mesh (2027696)

4.81

Inexpensive garden protection. Perfect for cages.

SIZE	24"	36"	48"
1'-25'	7.25 (2027662)	9.25 (2027670)	12.24 (2027688)
1'-50'	12.71 (2104339)	16.75 (2104347)	21.75 (2104354)
2'-25'	4.81 (2027696)	6.38 (2027704)	7.77 (2027712)
2'-50'	6.87 (2104362)	8.45 (2104370)	10.55 (2104388)



STA-LOCK



• 4"x2" Mesh

Galvanized
METAL FENCING

• 50 Ft. Rolls
• 36" (2027761).....**18.90**
• 48" (2027779).....**27.88**
• 100 Ft. Rolls
• 36" (2027787).....**36.67**
• 48" (2027795).....**47.71**



Vinyl
Coated Fencing

\$28 36"

50' rolls. Green. Long lasting. (2027571)

• 48" (2027589).....**\$37**

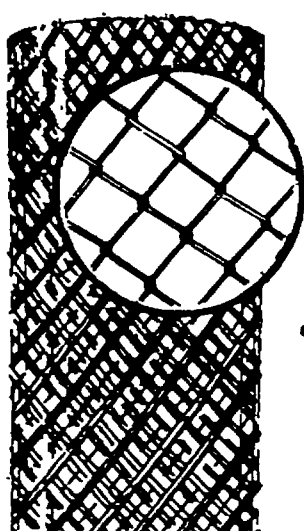

CHAIN LINK FENCE FABRIC

• 12½ Gauge
• 48"x50'

28.75

Galvanized - resists rust. Protect your yard, children and pets. All accessories in-stock. Do-it-yourself and save \$100's. Installation kit loaned free! (2027365)

• 1-5/8"x5'6" Line Post (2027381).....**3.37**
• 1-3/8"x10'6" Top Rail (2027373).....**4.24**

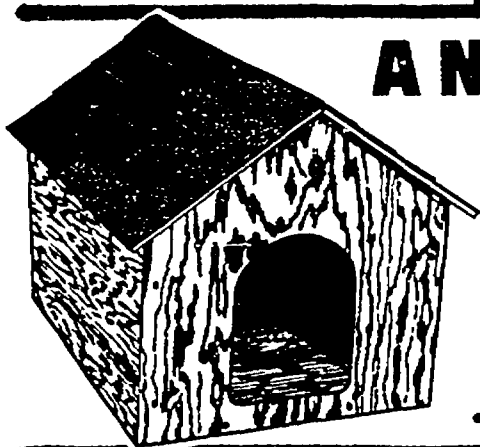

A New Home For Your Dog!

Weatherproof DOG HOUSE

41.34

• Medium
With shingles and wood siding. Superior strength, built to last. Easy to assemble. (2102895)

• Large (2102903).....**51.94** • X-Large (2107936).....**91.16**

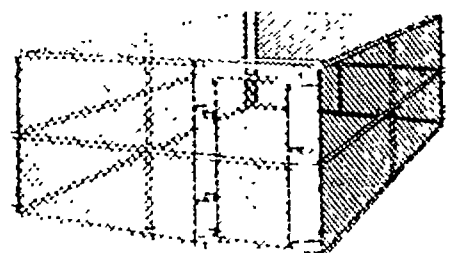

DOG KENNEL 6'x8'x4' PANEL

\$14.9 EACH

Assembles in 15 min. Panels clamp together with 1 wrench. Contains additional bracing for added support and durability. No holes to dig or wire to stretch. No concrete to mix. (2030955)



Dogloo
Dog House
Durable & maintenance-free. Flea-free, clean, safe material. Raised floor. (2147130)

58.48

• Medium Pad (2147155).....**20.72**
• Door (2147312).....**6.29**

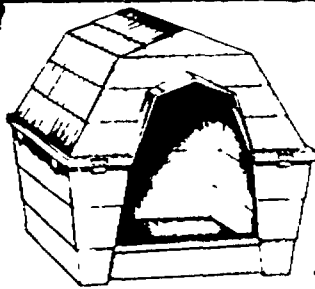

RUFF
HAUZ
DOG
HOUSE

55.38

Raised floor. Durable, safe material. (2146710)

• Large Pad (2147148).....**18.60**
• Door (2147304).....**7.50**

Charge It!



Complete details of mfg. warranty coverage available at store.



**TO THE
RESCUE!**

The Best Selection



**WE
INSTALL**
VINYL SIDING

Georgia-Pacific

**WHITE
VINYL
SIDING**

\$40

PER
SQ.

• 2 Sq. Ctn. For....\$80

• **GRAY**
(2032563).....**\$41** sq.
• 2 Sq. Ctn. For.....\$82

Easy to install, maintenance-free siding.
Double 4" profile. Other colors available thru
special order at a slightly higher price. 1 square
covers 100 sq. ft. Free loaner video! We'll loan
you a "do-it-yourself" VHS tape free with the
purchase of vinyl siding from Georgia Pacific.
#D-4 (2016186) **Lifetime Limited Warranty!**

RAIN MASTER

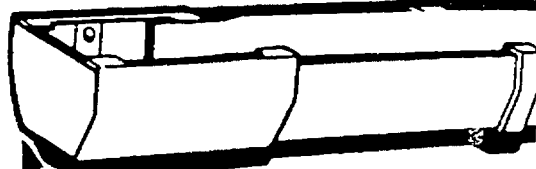

**VINYL
GUTTER**
BROWN or WHITE

**10
FT.**

295
(2022804)
(2022812)

ALUMAX

**Hinged
DRIPPER
FLIPPER**

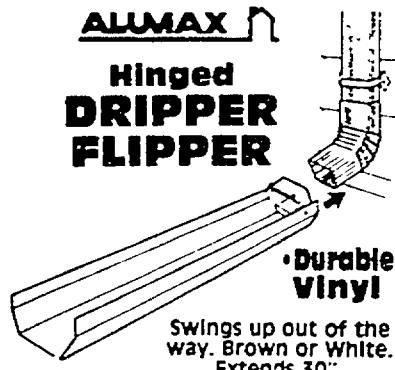

• Durable
Vinyl

Swings up out of the
way. Brown or White.
Extends 30".

437
(1003284)
(1003292)

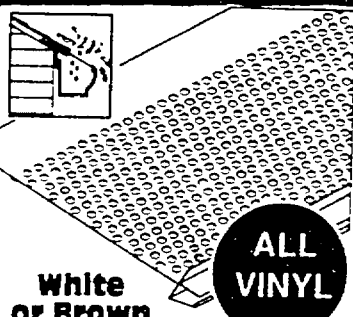

White
or Brown

Gutter Screens

• 7" X 3 Ft. **94¢**

It's a snap to stay in place!
(2013001) (2013019)

**Gutter
Getter**

**Flexible
Plastic
SCOOP**
For
Cleaning
Gutters

• Fits
All
Gutters!

Cleaning leaves & sludge is a
snap. Saves time, easy to use.

276
(1100288)



**8 Ft.
RAIN
DRAIN**

• 8' Deluxe (2200418).....**2.30**
• 12' Deluxe (2200426).....**3.15**
• Auto Recoil (2200434).....**6.50**

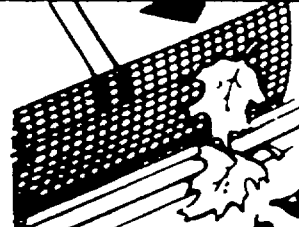

**HINGED
GUTTER
GUARD**

• 6" X 36" **122**
(1025519)

**ATTIC
FANS**

**POWER
VENTILATION**

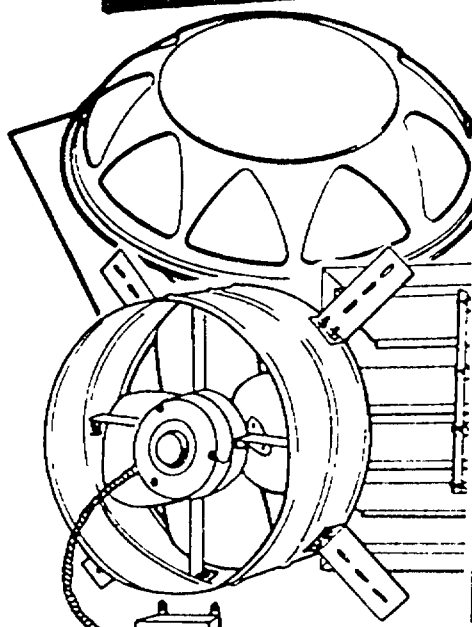

ROOF MOUNT ATTIC FANS

MODEL	CFM	SQ. FT. COVERAGE	PRICE
#CT202 (2010759) (2010742)	1170	1600	34.00
#PR1300 (2200525)	1350	1900	66.00
#RV-28 (2010957) (1005503)	1320	1800	53.00
#PR1500 (2200533)	1500	2200	94.00
#PR1700 (2200541)	1700	2200	98.00

*CT202 available in Gray or Brown. *RV-28 available in Silver or Bronze.

GABLE MOUNT VENTILATION

MODEL	CFM	SQ. FT. COVERAGE	PRICE
#CT102 (2010734)	1250	1800	\$35
#GV-1600 (1005156)	1600	2000	\$44
#PG-1600 (2200509)	1600	2200	\$69

MORE POWER!

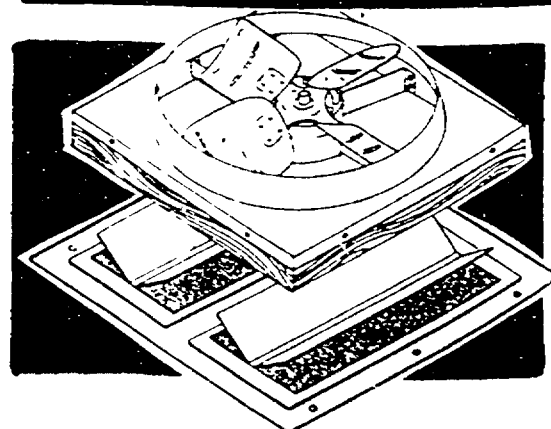

**WHOLE HOUSE
ATTIC FAN**
With Shutter

24"
(1005511)

\$122

No joist cut for easy installation. Pull chain
switch. 1 year limited warranty on
motor and switch.

• 30 Inch Fan (1005529).....**\$137**

Honest Everyday Low Prices - Every Item...Every Day

OF BUILDING MATERIALS!

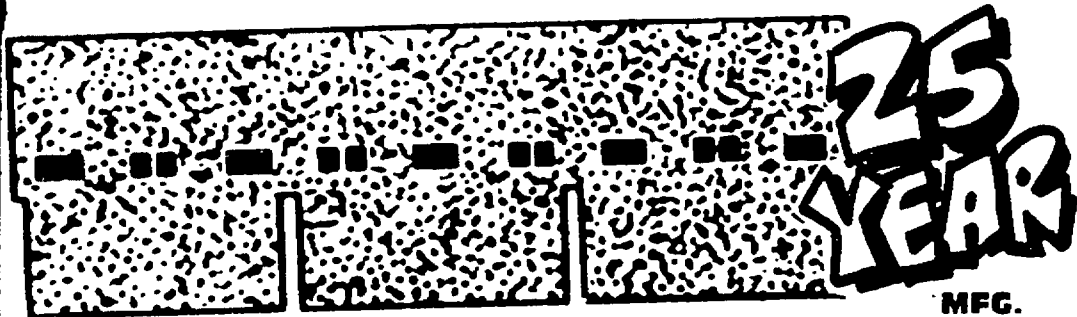

MFG.
WARRANTY



SUPREME® FIBERGLAS®

**ROOFING
SHINGLES**

For long-lasting roofing protection.
Improved 3-tab design. Fiberglas® mat
won't buckle, curl or blister. UL Class A fire
resistance, wind resistance ratings.

735
BUNDLE



5 GAL. PAILS

NEYRA® FIBERED

**ROOF
COATING** **895**
5 Gal. Pail (2302255)



**NEYRA® Plastic
ROOF CEMENT**

5 Gal.
Pail

895
(2302016)



**NEYRA® All Weather
ROOF CEMENT**

• WET or
DRY
5 Gal. Pail

1275
(2302313)



**NEYRA® Aluminum
ROOF COATING**

• For
Mobile
Homes
5 Gal. Pail
(2302271)

2350

WE'VE GOT LADDERS!



Special Purchase!

**Aluminum
EXTENSION
LADDERS**

16'
Type III

\$38
(2018356)

• 28 Ft. Type III (2018372)..... **\$120**

**FIBERGLASS
EXTENSION
LADDERS**

**16
FT.
Type I**

\$115

• 20' Type I (1102359)..... **\$162**
• 24' Type IA (1102052)..... **\$185**



**Multi-Position
LADDER**

12'

\$97
(1102185)

• 16 Ft. (1102193)..... **\$135**
16 position. Compact -
stores easily.

Charge It!



Complete details of mfg. warranty coverage available at store.

DET

15

**FRESH
FROM THE
GROWER!**

Budding Plants!

Flowers & Vegetables



**FANTASTIC
SELECTION!**

**YOUR
CHOICE**

792

18 PACKS
PER FLAT
(4159828)
(4091765)

(44¢ PER PACK)

Trellises!

FIBERGLASS

**FIBERGLASS
FAN TRELLIS**

•60"
#2770
(4712089)

1266

**TRELLIS
LADDER**

•72"
#2773
(4712105)

1443

**Expandable
TRELLIS**

•36"
#2776
(4712121)

1791

WOOD TRELLIS

**DESIGNER
Wood Trellis**

•6'
#WA4000
(4712006)

6.92

**LEAF DESIGN
FAN TRELLIS**

•5'
#WA4004
(4712014)

7.87

**Ladder Grille
Wood Trellis**

•6'
#WA4012
(4712030)

11.21

**CAPE COD
ARCH**

\$80

#WA4052
(4712048)

**Great
Style!**

HANGING

**FLOWERING
BASKETS**



• Beautiful
Colors

762

10" Pot
(4160800)

ANNUALS

Choose from Impatiens,
Begonias, Coleus,
Marigold & More!



88¢

3 1/2" POT
(4091872)



Perennials

Choose from Hosta,
Iris, Daisy, Phlox and
Many More!

344

#1 POT
(4080032)



**#1 GRADE
ROSES**

681

#2 POT
(4094835)



Spring Garden

PLUMS

99¢

4" POT
(4091799)



Duraco®

**Beautiful
Decorator
Pots That
Look Like
Clay!**

Size	4"	6"	8"	10"	12"	14"	16"
Pot	39¢	69¢	134	184	294	393	593
Saucer	29¢	37¢	58¢	86¢	144	187	217

AMES' HAND GARDEN TOOLS

Choose From:

- Weeder #19-838 (4004222)
- Trowel #19-835 (4004198)
- Transplanter #19-836 (4004206)
- Cultivator #19-837 (4004214)

293

EACH

Honest Everyday Low Prices - Every Item...Every Day

HO'S BIG GREEN

ONE YEAR

HO carries only top quality nursery stock. HO guarantees all trees, shrubs and evergreens for one (1) full year from date of purchase. Complete details at stores!

GUARANTEE

FANTASTIC SELECTION OF SHRUBS and TREES



AZALEA Red, White or Pink

Spectacular floral display with a dense, compact growth habit. Best planted in partial shade.



DWARF ALBERTA SPRUCE Landscape Shrubs

Slow growing dense conifer that naturally grows in a long shape.

3.27

#1 POT (4090247)

8.44

#2 POT (4090239)

4.76

#1 POT (4080248)

19.28

#3 POT (4080263)



FLOWERING SHRUBS

- Lilac (4079786)
- Cotoneaster (4079315)
- Purple Plum (4080123)
- Dogwood (4079349)
- Forsythia (4079372)

8.44

#2 POT



ASSORTED YEW LANDSCAPE SHRUBS

4.97

8"-10" (4701090)

Choose from Brownl, Densiformit or Hicksl.

EUONYMOUS

Emerald & Gold or Emerald Gaiety



4.41

#1 POT (4702635) (4702643)

ARBORVITAE

Upright or Globe

Moderate growing evergreen that can be used as either a specimen or hedge plant



9.88

#3 POT (4079174) (4079166)

PEAT MOSS



Pure Canadian Sphagnum

7.84

(4091898)

WE'VE GOT TREES!



BIG VALUE



WEeping CHERRY TREE

4.997

#10 POT (4703104)

Standard Fruit Trees

11.44

#5 POT

Dwarf Fruit Trees

12.44

#5 POT

Assorted Shade Trees

12.81

#5 POT

Flowering Trees

14.91

#5 POT

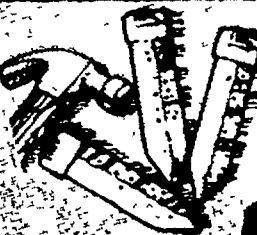

TREE FERTILIZER STAKES BULK

2.94 EA.

Fast, easy feeding. Just tap into ground. (4103032) (4140638) (4140620)

Charge It!

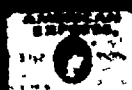

Complete details of mfg. warranty coverage available at store.

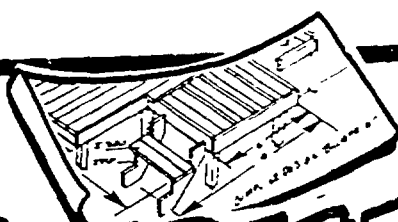
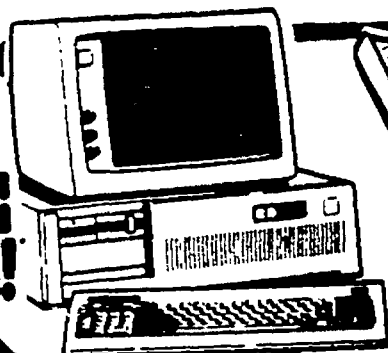

FREE!

FREE COMPUTERIZED DECK DESIGN and ESTIMATING

- Permit Approval Information!
- Layout Diagrams! • Complete Finished Project Drawings!



PRESSURE TREATED LUMBER

STEP PARTS

All the hard work is done. Stringers are pre-cut into 3, 4 or 5 steps sizes from #1 grade, pressure treated lumber. Step treads are bull nosed on one edge for a professional touch.

STRINGERS

- 3 Step (2029783).....**5.91**
- 4 Step (2029775).....**7.88**
- 5 Step (2029767).....**9.77**

STAIR TREADS

- 3 Foot (2029759).....**5.45**
- 4 Foot (2029742).....**7.25**

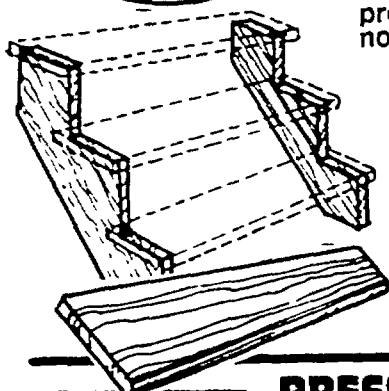

PRESSURE TREATED POST TOPS



Post Plate
1.49
(2002137)

Round Top
3.33
(2002145)



Acorn
3.33
(2109866)



Colonial Acorn
3.33
(2109874)



Traditional
3.33
(2109882)



Pineapple
4.97
(2109981)



French Gothic
4.25
(2146587)

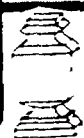

Royal Coachman
4.25
(2146595)

PICKETS



• Angled Both Ends
2"x2"x36"
(2102853) **74¢**

• Square Both Ends
2"x2"x42"
(2102861) **85¢**

• Angled 1 End
2"x2"x48"
(2029791) **115**

SPINDLES

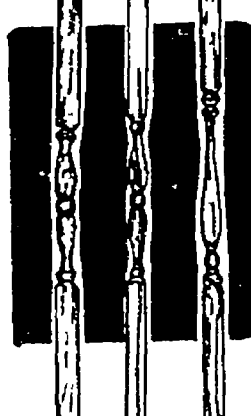

• Turned Spindle
2"x2"x36"
(2002129) **225**

• Heavy Duty
1-7/8"x1-7/8"x
36" (2109916) **363**

• Early American
2"x2"x36"
(2109908) **267**

DECK POSTS

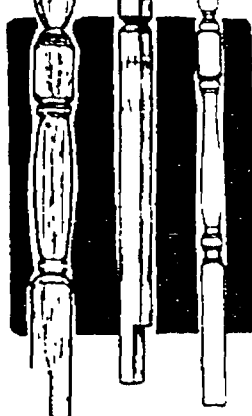

• Royal Coachman
4"x4"x54"
(2148724) **1047**

• 'Classic' Post
4"x4"x48"
(2002111) **1175**

• Pre-Notched
4"x4"x48"
(2009694) **647**



Pressure Treated HAND RAIL

2"x4"x6'
5.25
(2009702)

2"x4"-8'
6.71
(2009710)

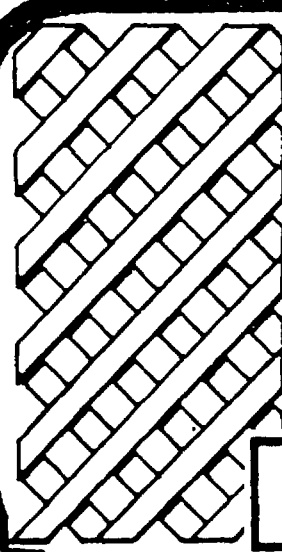

4'x8' White PVC LATTICE PANELS

2177
(2144723)

Fade resistant. Easy to nail and cut. Tough and long lasting. Solid PVC vinyl.

CAP
4.97
(2144889)

DIVIDER
6.75
(2144871)

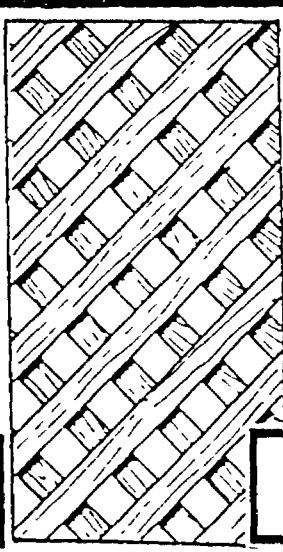

4'x8' Heavy Duty Pressure Treated LATTICE

1489
(2046845)

7/8" thick. Twice as thick as regular lattice. Glued and stapled for extra strength.

CAP
3.53
(2109924)

DIVIDER
3.97
(2109940)

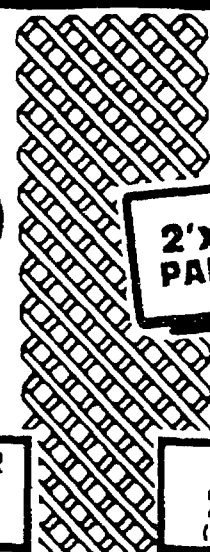

Pressure Treated LATTICE

**2'x8'
PANEL**

419
(2046787)

1/2" thick. Indoor or outdoor projects. Lasts for years. Use with decks, railings or fences.

CAP
2.65
(2009728)

DIVIDER
2.69
(2102879)

**PRESSURE
TREATED**

PICNIC TABLE KIT

6 FOOT

WITH BENCHES
Pre-cut and ready to assemble. Just nail it and you're done. (2002103)

\$65

• With Attached Benches

• Detached Benches
(2109965).....**\$69**

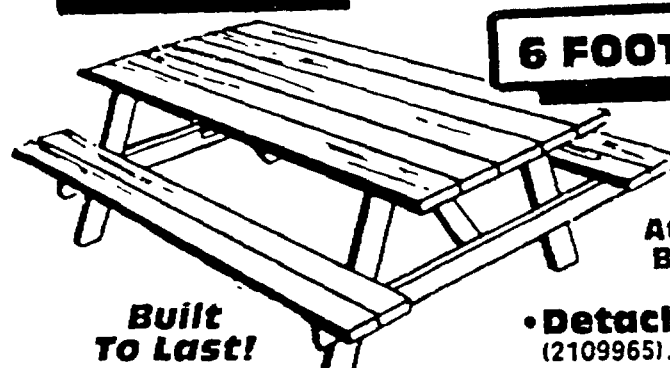

Built To Last!

Pressure Treated LAMP POSTS

2743

7 FOOT
(2143519)

Drilled for electrical wiring. Ready for lamp 4x4 size.

• 8' (2143527).....**29.27**



Pressure Treated TOMATO STAKES

1 1/2"x1 1/2"x6'

39¢

EA.
(2001675)



Honest Everyday Low Prices - Every Item...Every Day

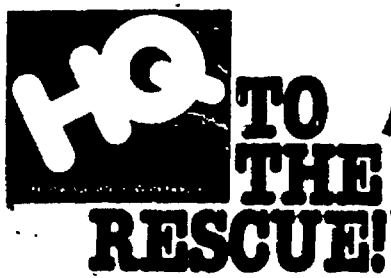

GO OUT & PLAY!

**NEW
AT HQ!!**



Covered Wagon Kits

1 Kit with 3 Options!

The new covered wagon is a free-standing climbing unit with 3 design options: Round-Up, Corral, Colt. Merry-Go-Round & Slide sold separately. Lumber extra. (2201465)

\$61

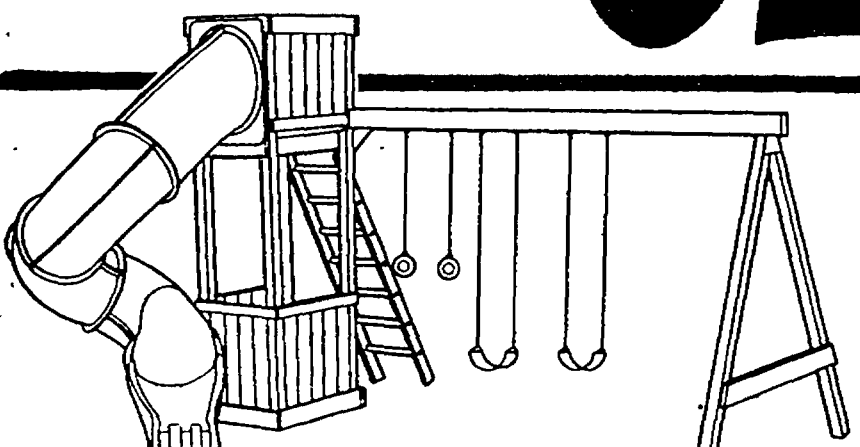

'Renegade' MUSTANG PLUS KIT

Turbo tube slide sold separately. Lumber extra. #NE4414 (2200020)

\$73

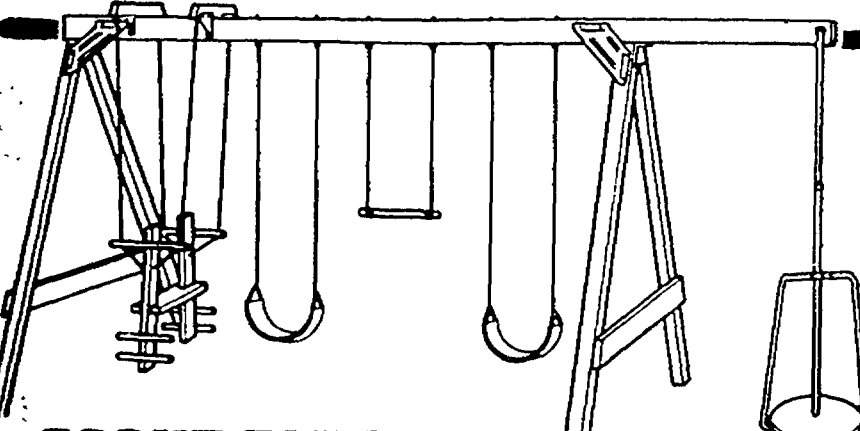

SCOUT PLUS KIT

16' beam. 4"x4" construction. Kit contains all necessary hardware & illustrated plans, trapeze bar & 2 swing seats. Merry-Go-Round & EZ Ryder sold separately. Lumber extra. #NE4422 (2200012)

\$62

'EAGLE'S NEST' PLUS KIT

\$59

4"x4" construction. Includes necessary hardware. Climber, 8' Cool Wave Slide, Fireman's Pole, sold separately.

#NE4430 (2200038)

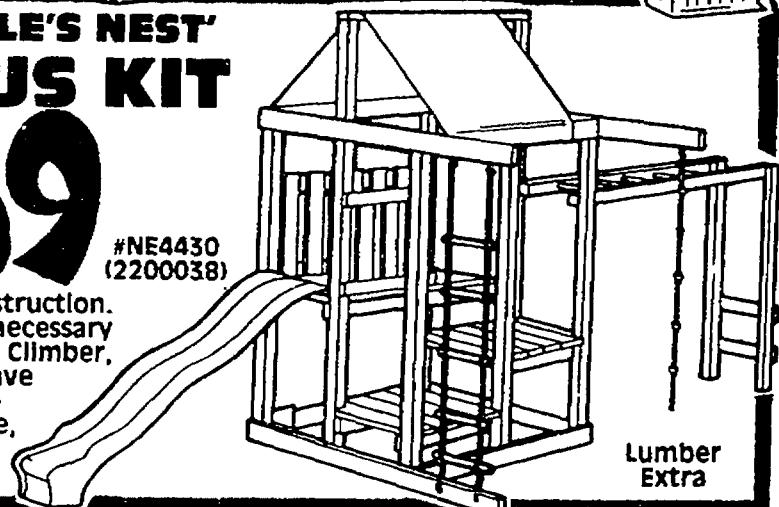

Lumber Extra

Slides!

GREAT FUN!

8 FT. 'COOL WAVE' SLIDE

\$54

#4675 (2107001)

• 10' #4676 (2200210).....\$92

TURBO TUBE SLIDE

\$340

#NE4405 (2200186)

YOUR MONTHLY PAYMENT IS ONLY \$25*

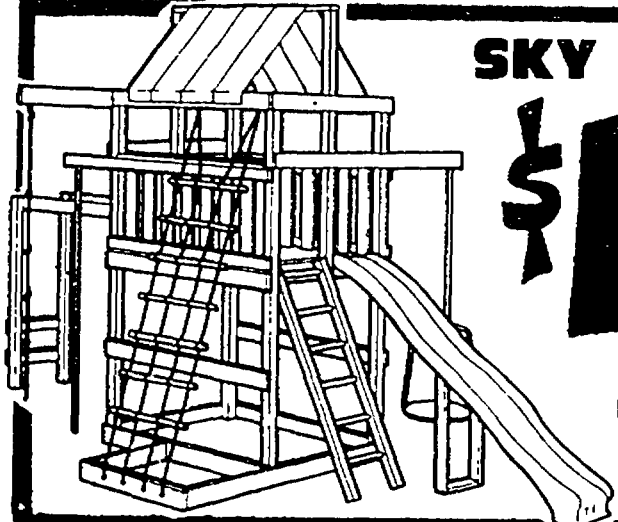

SKY FORT KIT

\$109

4"x4" construction. 10' Cool Wave Slide, Fireman's Pole, Merry-Go-Round sold extra. Lumber extra. #105 (2200061)

*(Offer available only for purchases made under the terms of your Home Quarters Credit Card Account.) The minimum monthly payment is an estimate, does not include sales tax or finance charges and may be higher if you have an existing balance or make additional purchases on your account.

Complete details of mfg. warranty coverage available at store.

QUALITY FURNITURE AT WAREHOUSE PRICES

**NEW
AT HQ!!**



'SAYBROOK' ALUMINUM 5-PC. PATIO SET

Includes:
4 Chairs and
One 38"x60"
Rectangular
Glass Table
(4204814) (4201810)

\$298

• Matching Umbrella #838110670 (4204848).....	74.65
• Matching Chaise #448210670 (4204822).....	132.75
• Matching Rocker #448310670 (4204830).....	109.91

**5-PIECE
SET**

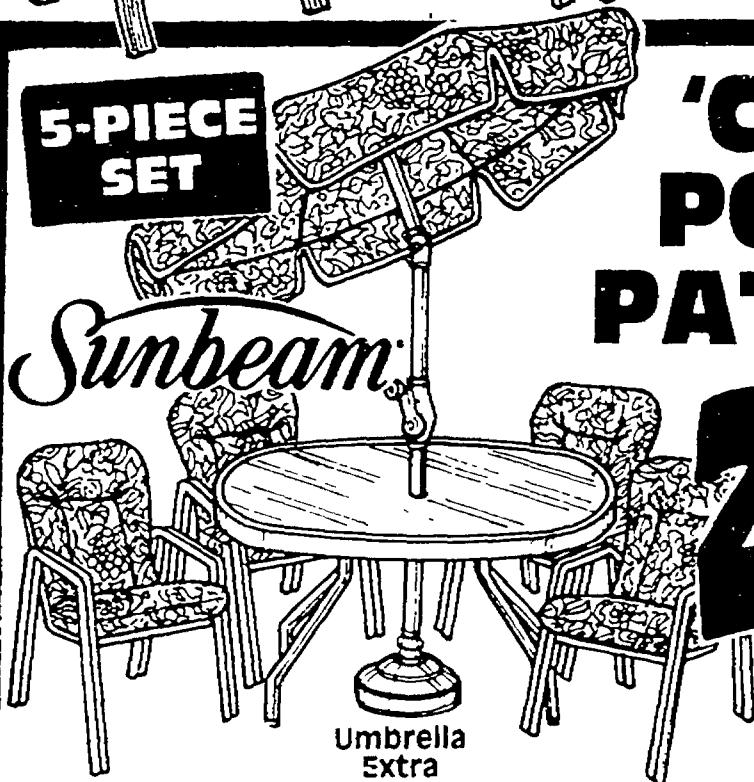

'CROSS POINTE' PATIO SET

259⁷¹

Set Includes 4 chairs
and one 54" oval
glass table.
(4201729) (4201760)

• Matching
Umbrella
(4201752).....

62⁸¹

• Matching
Chaise
(4201737).....

126⁷⁵

• Matching
Rocker
(4201745).....

102⁷⁷

Umbrella
Extra

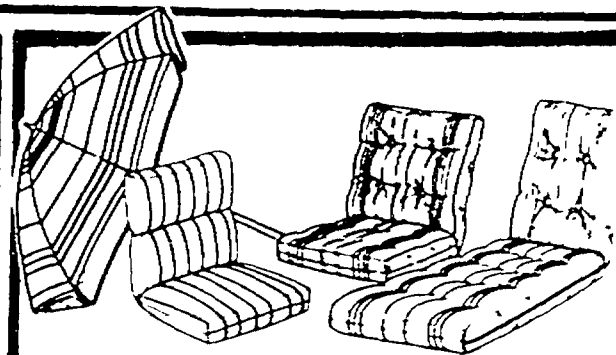

Replacement Cushions AND UMBRELLA

STYLE	Breathe Master	Textilene	Printed Poly
Chair	12.34	15.58	19.77
Chaise	22.97	24.97	31.85
Resin Chair	—	2.26	—
Resin Chair	—	14.98	—
Umbrella	53.71	45.75	—

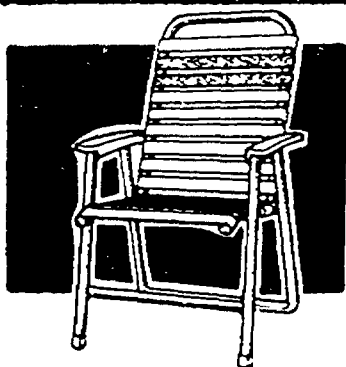

Folding 'PVC' STRAP CHAIR

15³²
(4202784)

Steel frame. Vinyl tubing.

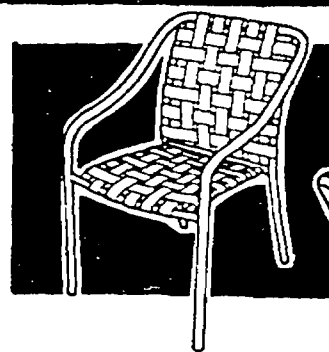

White Basketweave STACK CHAIR

18⁸⁴
(4198248)

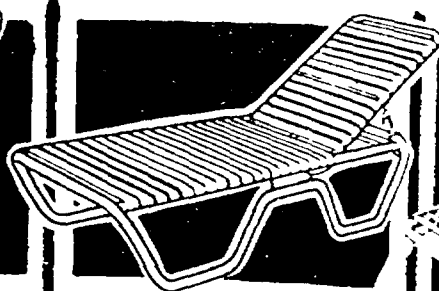

Commercial 'STACK' CHAISE LOUNGE • White

58⁴⁹
(4154746)

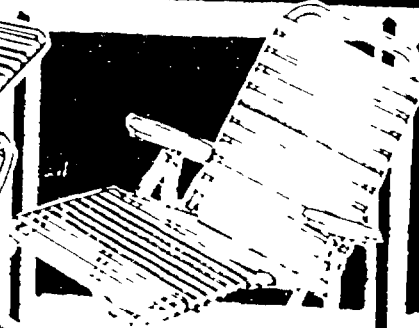

FOLDING Chaise Lounge

33⁹¹
#1910
(4204319)

Adjustable!

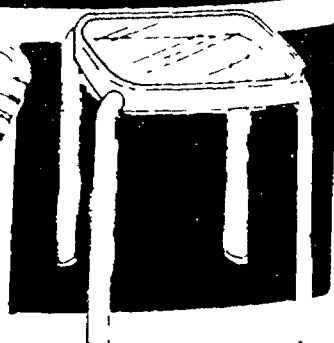

18" Occasional GLASS TABLE

17⁴⁷
#2118CS
(4204285)

Decorative table.

Honest Everyday Low Prices - Every Item...Every Day

WE'RE YOUR RATED HEADQUARTERS!

UMBRELLA
SOLD
SEPARATELY

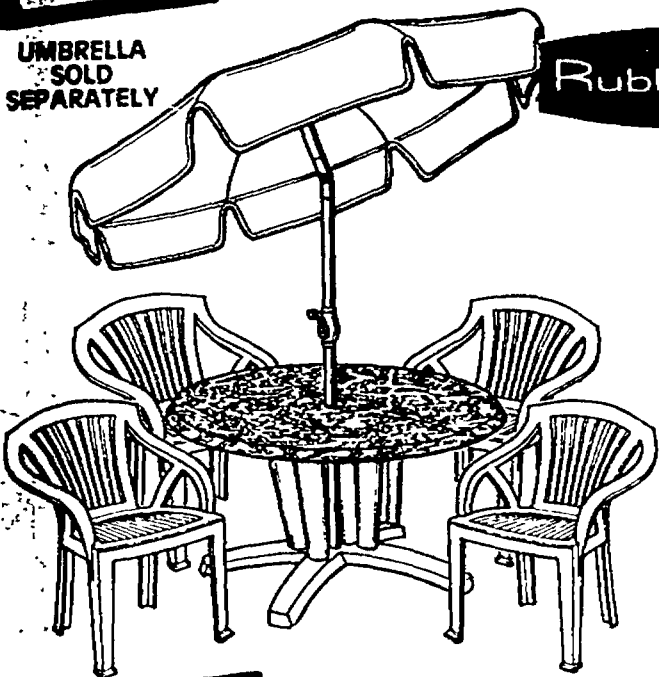

Rubbermaid®

5-PIECE

RESIN PATIO SET **144³¹**

SET

Includes: 4 'Villa' Mid-Back Chairs and (1) 42" Round Marble Table
(4202909) (4202917)

**GREEN
FINISH**

ITEMS ALSO SOLD SEPARATELY

- Mid-Back Chair #42161 (4202909)..... **17.37**
- 42" Round Table #4842 (4202917)..... **74.83**

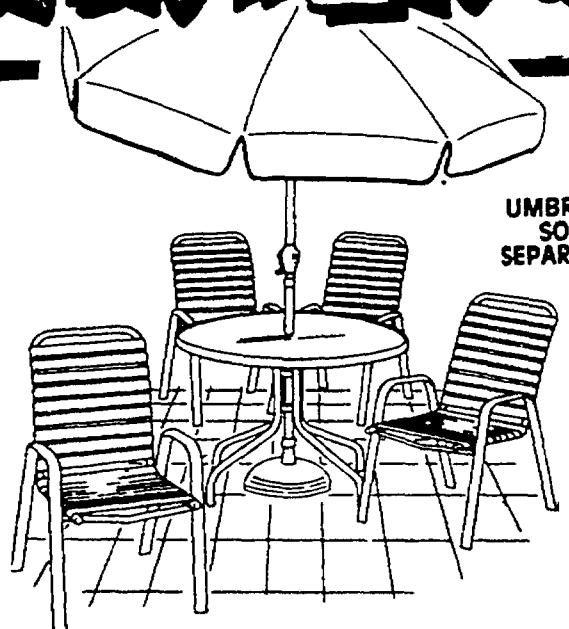

UMBRELLA
SOLD
SEPARATELY

5 PIECE PATIO SET

134²⁹

4 strap stack chairs & 1 round table. (4145249) (4198248)

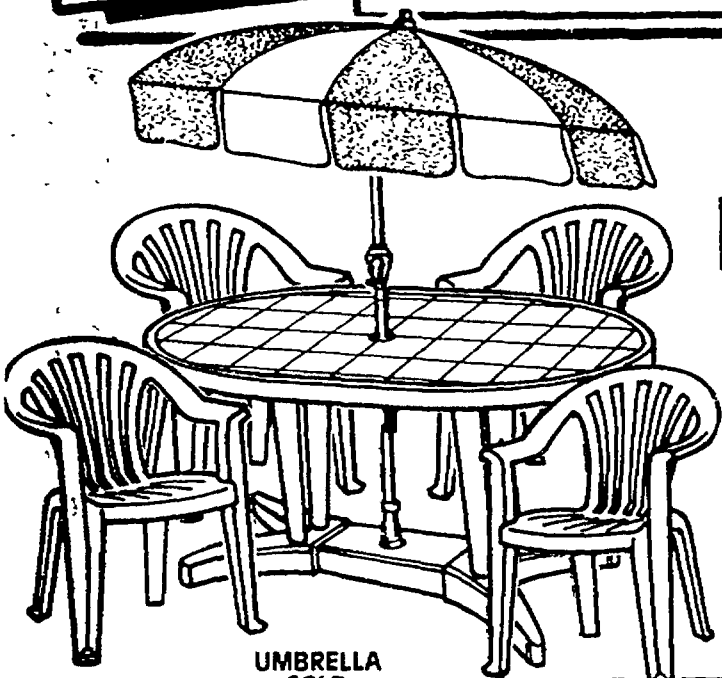

UMBRELLA
SOLD
SEPARATELY

WHITE RESIN 5-PIECE PATIO SET **129³⁶**

SET

Includes: 4 Mid-Back Chairs and (1) 59"x36" Oval Pedestal Table
(4202636) (4202677)

ITEMS ALSO SOLD SEPARATELY

- Mid-Back Chair #42222 (4202636)..... **9.79**
- 59"x36" Table #4859 (4202677)..... **86.48**

Rubbermaid®

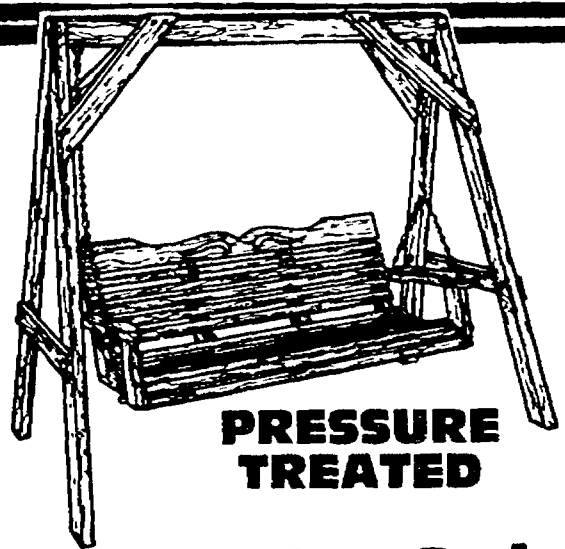

**PRESSURE
TREATED**

5' Country Swing

• Will
Last For
Years!

126⁷⁵

#81054
(4201935)

- Swing Frame P.T. (4199204)..... **71⁸³**

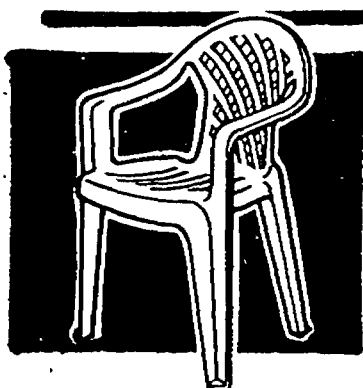

'PRESTIGE'
Low Back Chair

49⁷

#5026
(4202719)

White Finish

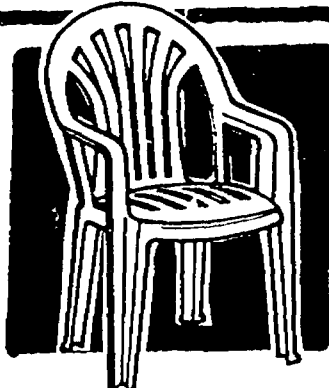

'ELEGANCE'
High Back Chair

89¹

#5011
(4204806)

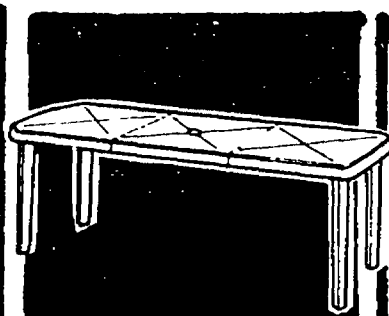

RECTANGULAR
OUTDOOR
Extension Table

69⁴⁷

#1060
(4204798)

55"x71"x32"

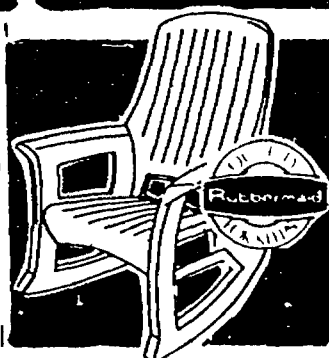

WHITE
RESIN ROCKER

57³⁵

#4800 (4202933)

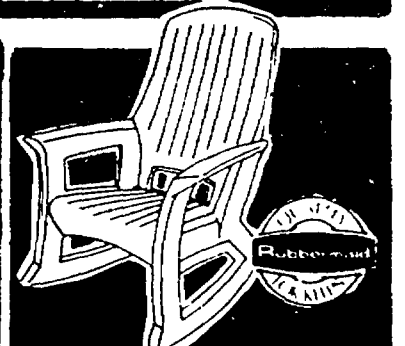

WHITE or GREEN
ADIRONDACK
CHAIR

24⁷⁵

(4204186)
(4204194)

Charge It!



Complete details of mfg. warranty coverage available at store.

BOS PORT BGR ALB DET 21

**NO HASSLE
RETURN POLICY**

GAS GRILLS



BARBECUE GRILL

36,000 BTU per hour input. 635 sq. in. total cooking area (423 sq. in. primary/212 sq. in. warming rack space. (4199626)

\$372

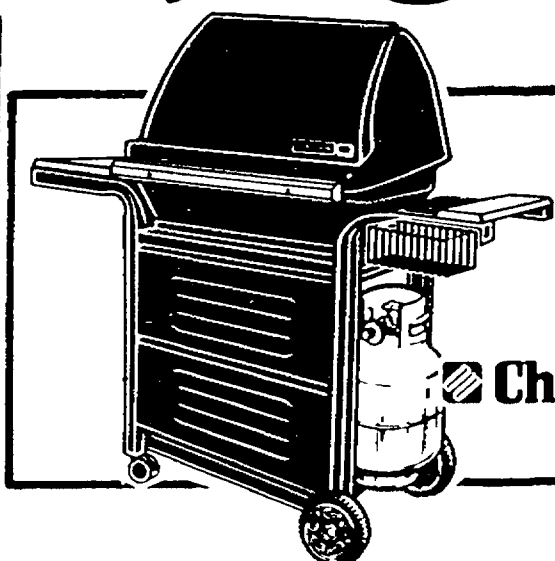

32,000 BTU GAS GRILL

590 sq. in. total cooking area. Cast iron cooking grids. 'Precision Flame' cooking system. Push-button ignitor. #9475 (4204509)

\$228

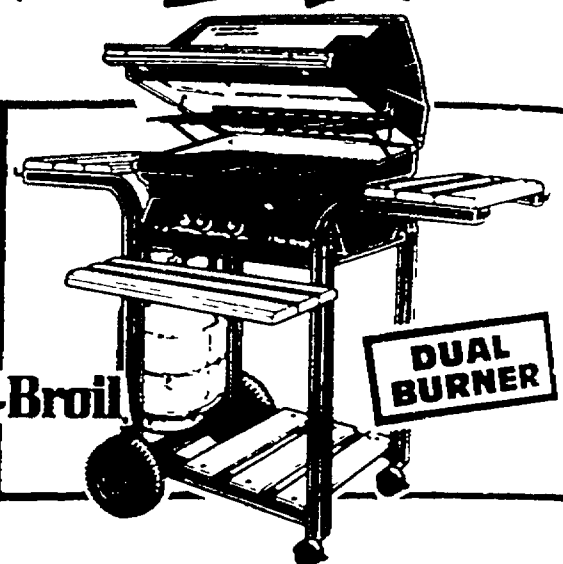

35,000 BTU GAS GRILL

580 sq. in. dual level cooking area. Broil-view window & 'Masterflame' precision cooking system. #7430 (4198834)

\$138

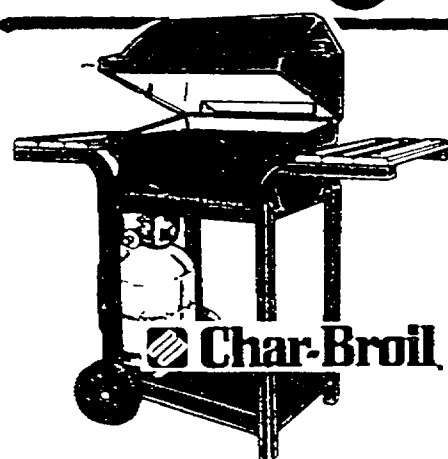

24,000 BTU Dual Burner GAS GRILL

\$89

#5335 (4204483)

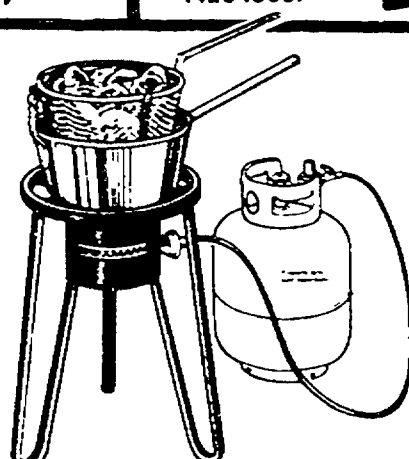

160,000 BTU Gas Cooker/Fryer

\$53

The perfect height for all types of cooking. 2 gallon fry pan with strainer basket included. #815-3680-S (4155586)

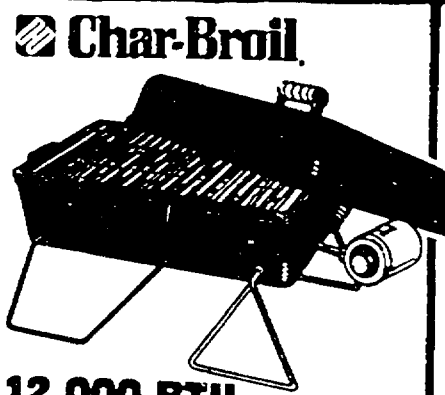

12,000 BTU TABLE TOP GAS GRILL

\$19.90

187 sq. in. cooking area. Steel construction. Plated steel cooking grid. Heat distributor. (Propane bottle sold separately.) #1200 (4198875)



CHARCOAL SMOKER

\$24

376 sq. in. cooking area. Two 15 1/2" cooking grids. Easily converts to a charcoal barbecue grill. #810-5301-C (4139085)

WE STOCK PARTS

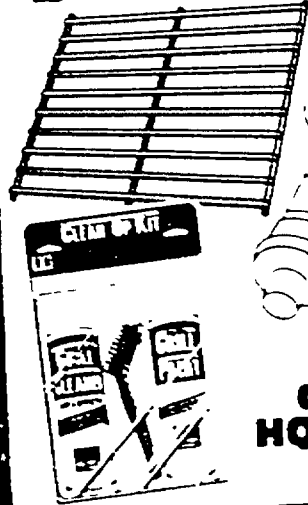

**CERTIFIED
GRILL PARTS
& ACCESSORIES**

Grill Parts and Accessories at
HQ's Honest Everyday Low Prices!

BRINKMANN PROFESSIONAL SMOKE 'N PIT®

With Firebox Grille

\$219

1,150 sq. in. cooking area. Dual level cooking. Large redwood shelf. Dampers for total control over heat and smoke. Welded, heavy duty, 12 gauge steel

Deluxe Outdoor Barbecue Cooker!

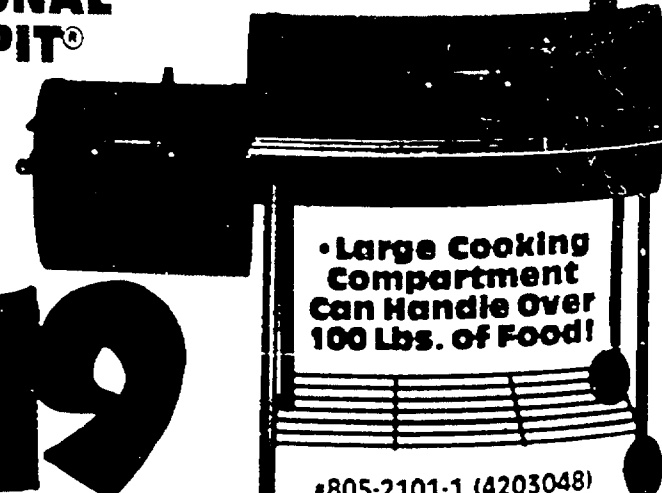

• Large Cooking Compartment Can Handle Over 100 Lbs. of Food!

#805-2101-1 (4203048)

Honest Everyday Low Prices - Every Item...Every Day



Exterior Stains

OLYMPIC

Premium Acrylic
Solid or Semi-Transparent
LATEX STAIN

14.22

Gallon

Long-lasting, beautiful color. Mildew resistant. Water clean-up, easy to use.

• 5 GALLON.....68.80

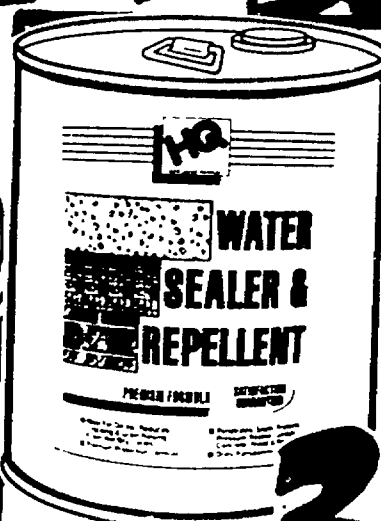

WATER SEALER & REPELLENT
5 GALLON

32.35

(5095070)

• GAL. (5095062).....7.47

Ideal for decks, reduces cracking. Penetrates, seals, protects pressure treated lumber, concrete, wood and brick.



OLYMPIC
Water Repellent
DECK STAIN

14.66

GAL.

Linseed oil/alkyd formula. Water repellent. Mildew resistant.



Flood CWF-UV
CLEAR WOOD FINISH

12.88

GAL. (5089107)

UV & mildew resistant. Oil-base formula. Soap & water clean-up. • 5 GAL. (5089115).....60.05

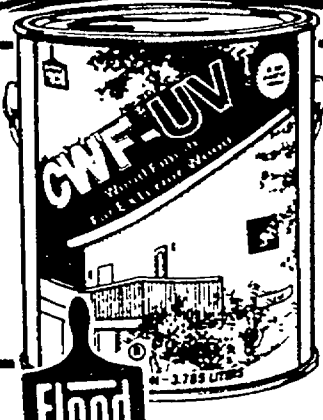

Flood CWF-UV
WOOD FINISH TONERS
• Cedar • Redwood
• Driftwood Gray

15.97

GAL.

UV & mildew resistant. Oil-base formula. Soap & water clean-up. • 5 GALLON.....75.05



OLYMPIC
Wood WaterGuard®

37

5 GAL.

Contains UV sunblock protection. Mildew resistant. Contains linseed oil. (5083795) • GAL. (5083779).....8.94

Thompson's
'ULTRA'
WATER SEAL
16.44

GAL. (5291331)

Prevents moisture damage on wood, brick & concrete.

• 5 GAL. (5291349).....69.91



Thompson's
Concrete & Masonry Protector
13.96

GAL. (5082151)

Prevents water damage to concrete, brick, masonry & more.

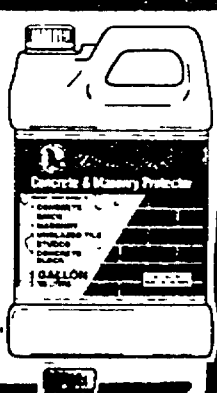

DEKSWOOD
CLEANER & BRIGHTENER
10.94

GAL. (5089198)

Cleans and restores wood.

• QT. (5089180).....3.89



Ready Mix
Pour-on EZ
DECK WASH
4.98

GAL.

Easy to use. Leaves no residue. Hoses off. (5089990)

• 5 GAL. (5096805).....24.90

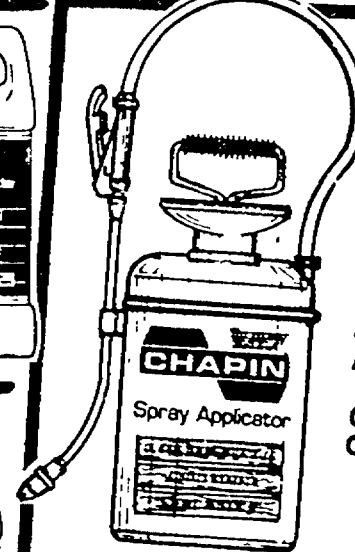
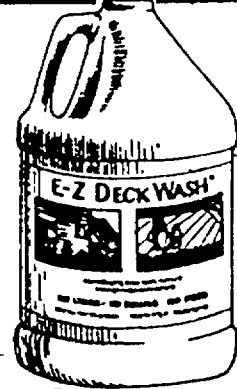

CHAPIN
2
Gallon
SPRAY
APPLICATOR

Applies superior spray to wood, decks, furniture or fencing. Non-corroding, tri-proxy tank.

23.97

#3160 (5072657)

Charge It!



Complete details of mfg. warranty coverage available at store.



20 Yr. Warranty! NEED HELP?



caulking

PITTSBURGH
HomeGuard Premium
**FLAT LATEX
EXTERIOR
HOUSE PAINT**

1545
Gallon

Resists color fading to stay beautiful for years. Exceptionally durable finish. Crack & peel resistant. 100% acrylic.



PITTSBURGH
HomeGuard Premium
**Latex Semi-Gloss
EXTERIOR
HOUSE & TRIM**

1697
Gallon

Ideal for exterior walls trim, doors & shutters. Creates a rich, semi-gloss finish. Crack & peel resistant.

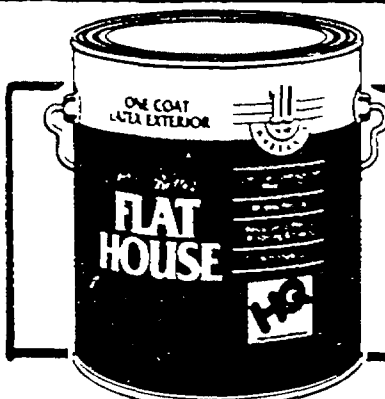

**OUR BETTER
FLAT HOUSE PAINT**

1045
GAL.

10 Year Warranty
• 5 Gallon.....47.25



**OUR BETTER SEMI-GLOSS
HOUSE & TRIM**

1326
GAL.

10 Year Warranty
1-coat coverage over most colors



**'HomeGuard' Flat Latex
HOUSE PAINT**

1295
GAL.

Resists chalking & peeling
• 5 Gallon.....59.75



**'HomeGuard' Semi-Gloss
HOUSE & TRIM**

1447
GAL.

Creates a tough, semi-gloss enamel finish

**KILZ
TOTAL ONE
PRIMER**

1642
GAL.

Water base.
• QUART.....5.98



**Our Best!
FLOOR &
PATIO PAINT**

1263
GAL.

Interior, exterior.
Heavy duty latex.
Alkali resistant.



#505 Airless Pro Sprayer

3446

Ideal for heavy-duty applications. Reversible self-cleaning tip. Wheeled cart with pump sprayer. #0270011/1 (5087747)

**E-Z
HOUSE
WASH OR
STUCCO
WASH**

498
GAL.



Easy to use. Leaves no residue. Just spray or pour on, wait 15 minutes & hose off. (5095005) (5095013)



**WAGNER
POWER PAINT KIT**

Designed to spray all materials. 4 spray pattern widths at the touch of a button. #355E (5068671)



House Paints!

**FLAT LATEX
HOUSE PAINT**

1429
Gallon

High durability and fade resistant. For all types of exterior siding, trim & masonry.

• 5 Gallon.....67.50

**Latex Semi-Gloss
HOUSE & TRIM**

1547
Gallon

High gloss retention, lasts for years. For all types of exterior siding, trim & masonry.

• 5 Gallon.....74.50

KARCHER POWER WASHERS

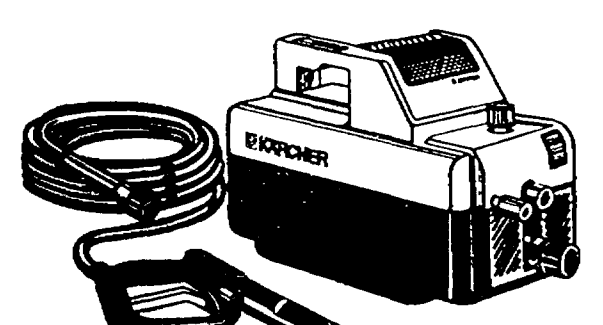

4 Cycle - 4 HP Gas

49480

350-1750 PSI. 33' high pressure hose trigger gun spray wand. 35 times the pressure of a garden hose, yet uses 80% less water. 0.7-2.5 gallons per minute. #1750 (5089891)

Dirtblaster 1250
\$394

Saves up to 80% water versus garden hose. Brush attachment. Variable pressure from 150-1250 PSI at 2.1 GPM. (5083407)

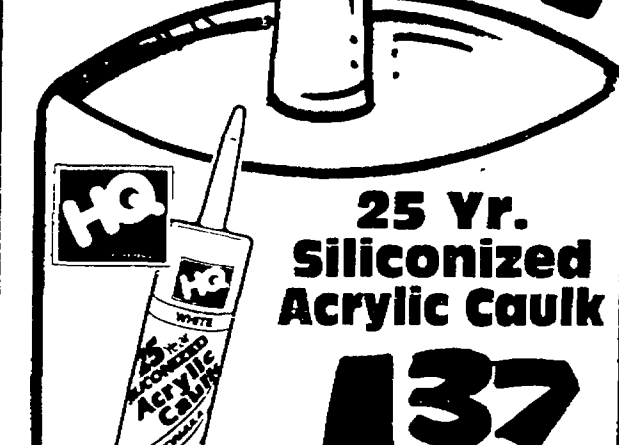

**25 Yr.
Siliconized
Acrylic Caulk**

137

White. Adheres to all surfaces. Won't stain. #08-16HQ (5083357)

**ACRYLIC
LATEX CAULK
with Silicone**

120

For interior/exterior use. White, clear or almond. (5019377) (5078100) (5078092)

**SILICONE
PLUS
CAULK**

421

Kitchen & bath sealant. Water based, mildew resistant. White. (5019518)

**LIFETIME
Clear Caulk**

191

10.1 oz.

Paintable, easy to use. Odorless, will not crack or peel, mildew resistant. Water clean-up.

**'Polyseamseal'
Adhesive Caulk**

175

All purpose. Sticks like glue for a seal that lasts. (5050331) (5050349) (5050356) (5050364)

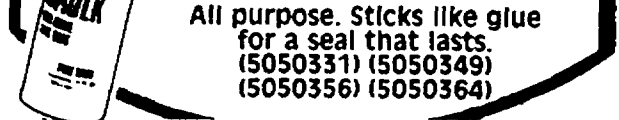

Honest Everyday Low Prices - Every Item...Every Day

Complete details of mfg. warranty coverage available at store

Charge It!

Complete details of mfg. warranty coverage available at store.



**TO
THE
RESCUE!**

**Our Better!
LATEX FLAT
WALL PAINT**

8.95
GAL.

10 Year Warranty!
Washable, flat finish. Spot resistant
and non-yellowing.

• 5 GAL.....39.75

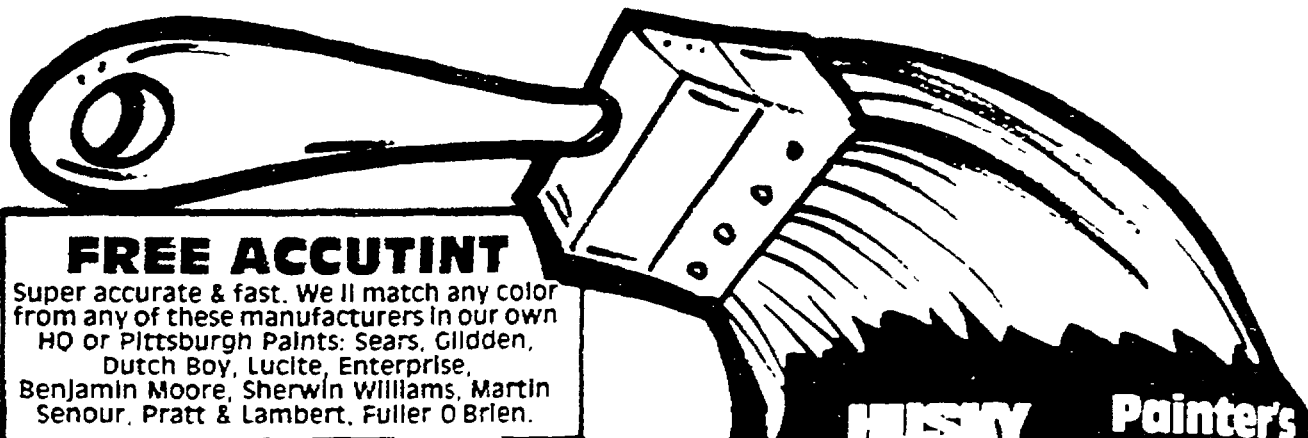

FREE ACCUTINT

Super accurate & fast. We'll match any color
from any of these manufacturers in our own
HQ or Pittsburgh Paints: Sears, Glidden,
Dutch Boy, Lucite, Enterprise,
Benjamin Moore, Sherwin Williams, Martin
Senour, Pratt & Lambert, Fuller O'Brien.



HUSKY

**Painter's
Clean-Up
BAGS**
33 Col.



3.96
*PC/233/6
(5096102)

• Contractor Clean-Up Bags
7 Bushel Size-PA3242 (5096110) **11.91**

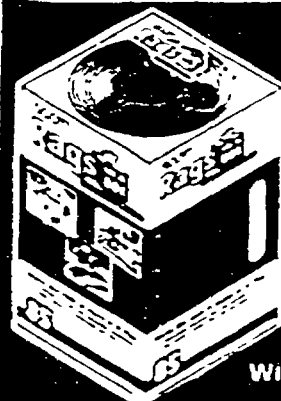

**SCOTT
Multi-Purpose
RAGS-IN-A-BOX**

3.97

With easy pop-up dispensing.
#75240 (5096128)

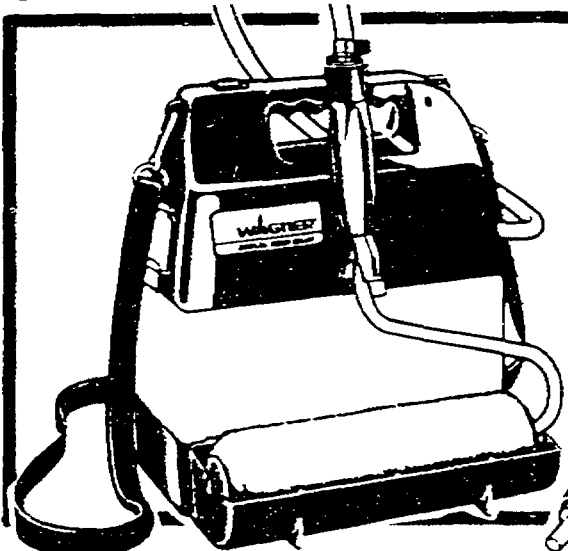

**WAGNER Cordless
POWER ROLLER**

\$49

#J156030
(5078555)

Includes 9" power roller w/ tray 9 gal
container, 5" hose carrying straps clean-
up faucet adapter & owner's manual



**Our Better!
Semi-Gloss
Wall & Trim**

10.95
GAL.

10 year warranty.
One coat coverage
over most colors

• 5 Gallon.....49.75

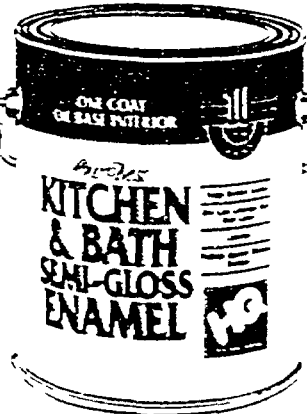

**Our Best!
Semi-Gloss
KITCHEN
& BATH**

15.97
GAL.

10 year warranty.
One coat coverage
over most colors

Tough colorfast durable finish. Protects
against moisture damage

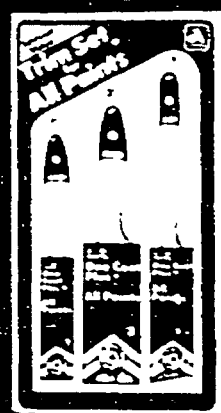

**ADAMS
3-PIECE
BRUSH KIT**

9.97

Trim set for all paints.
(5104070)

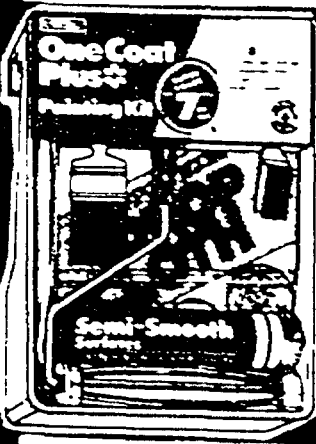

**One Coat Plus
7-PIECE
TRAY SET**

7.99

results with one coat
paints. (5011747)



**Our Good!
Flat Latex
Wall Paint**

6.85

6 year warranty.
One coat coverage
Washable flat
finish Colorfast

• 5 Gallon.....29.50



**Our Good!
Semi-Gloss
Wall & Trim**

9.75

6 year warranty. One
coat coverage on
most colors Wash-
able enamel finish
Colorfast

• 5 Gallon.....46.25



**Six-Pack
Multi-Purpose
Roller Covers**



6.97

Semi-smooth.
#US/20307/20 (5104104)

Honest Everyday Low Prices - Every Item...Every Day

Interior Paints



Glidden

Getting the Right

COLOR MATCH Has Never Been So Easy!

With Glidden's Master Palette Color System, we now offer our customers Over 6,000 colors!

And all are available for both Interior and exterior use. Bring in any sample you want to match — drapery fabric, upholstery, carpeting, old paint color...

anything — and we have the unsurpassed color palette — Glidden's Master Palette — to do it. Quickly, easily and perfectly!



Glidden

SPRED VELVET Interior Semi-Gloss LATEX WALL PAINT



GALLON

Washable, scrubbable and fast drying. Resists scuffing and burnishing.

• 5 Gallon.....**57.15**



Spred Velvet Satin Interior Wall Paint

1093

GAL.

Scuff resistant & scrubbable for high-traffic areas. 100% acrylic paint.



UNDERCOVER AGENT PRIMER SEALER

1271

GAL.

Stain killer primer/sealer. Interior/exterior use. Fast drying, oil base formula. (5014758)

• Quart (5014766).....**4.96**



PRIMER/SEALER STAIN BLOCKER

987

GAL.

Water stain sealer. Rapid dry — recoat in 60 minutes. (5093786)

• Quart (5093794).....**3.44**



SPRED VELVET PRIMER/SEALER

992

GAL.

Fast drying. Recoat same day with alkyd enamels or latex paint. (5289681)

• Quart (5289699).....**5.92**



Interior Latex FLAT WALL PAINT

590

• Semi-Gloss.....**6.67**



Interior Latex FLAT WALL PAINT

592

• Semi-Gloss.....**6.55**

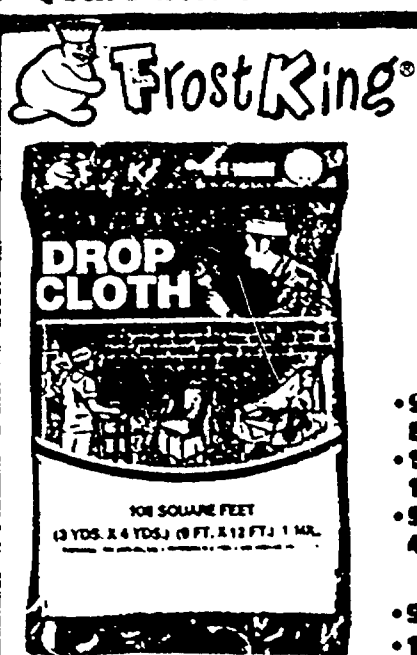

Frost King® DROP CLOTHS 9'x12' PLASTIC

191

2 MIL

#P911R (5014295)

• 9'x12' 8/10 MIL #P112 (5014287).....**83¢**

• 10'x20' 1 MIL #P211R (5014303).....**2.16**

• 9'x12' 4 MIL #P912G (5014329).....**4.25**

CANVAS DROP CLOTHS

• 9'x12' #CD2000 (5096235).....**13.92**

• 12'x15' #CD2100 (5096243).....**20.95**

Charge It!



Complete details of mfg. warranty coverage available at store.



**TO
THE
RESCUE!**



PITTSBURGH

'HomeGuard'

FREE! ACCUMATCH

We'll match any color sample you bring us in 60 seconds or less — FREE! Bring samples of wallpaper, carpet, curtains, tile or paint chips and we'll match it in HQ or Pittsburgh Paint.

**12 YEAR
WARRANTY
'HomeGuard'
FLAT LATEX
WALL PAINT**

1095

GAL.

Goes on easily; dries fast. Creates a washable, stain-resistant finish. Excellent coverage and hiding.

• 5 Gallon.....49.75



**12 YEAR
WARRANTY
'HomeGuard'
SEMI-GLOSS
WALL PAINT**

1397

GAL.

Creates a tough, washable surface that resists marks & fingerprints.. Ideal for high traffic areas.

• 5 Gallon.....64.85



**PREMIUM INTERIOR
Flat Latex Wall Paint**

1395

GAL.

20 Year Warranty!
Professional quality and value.



**PREMIUM INTERIOR
Semi-Gloss Wall Paint**

1647

GAL.

20 Year Warranty!
Superior stain resistance. Creates a tough, scrubbable enamel surface. Covers fast & easily.



**'HomeGuard' Interior
SATIN WALL & TRIM**

1397

GAL.

12 Year Warranty!
Great for walls and trim. Provides a beautiful, silky satin finish. Goes on easily; dries fast



**5 Gal.
PLASTIC
BUCKET**



426

(5087721)

**100's
OF
USES!**



**Our Best!
Smooth/
Stucco
TEXTURE
PAINT**



1067

2 GAL.

For walls or ceilings. Easy roll-on application. Hides irregularities. (5077094)



**'Handi-Roller'
PAINT
ROLLER**



#0284020
(5051925)

1860

Honest Everyday Low Prices - Every Item...Every Day

SELECT THE RIGHT CORD FOR YOUR PROJECT

Different tools need different amounts of electricity (amps). Heavy gauge wires can carry more electricity. The heavier the gauge the smaller the number. (12 gauge is heavier than 14). A cord's outer insulation is called its jacket. A thicker jacket will better resist wear. A thinner jacket makes a cord lighter to use and more flexible. The ability of any cord to carry electricity decreases as the cords length increases. Buy a cord with the same number of wires (conductors) as the tool you will be using.

WHAT YOUR CORD WILL SAFELY CARRY

SIZE	50 FT. and LESS	50 FT. to 100 FT.
Medium Duty 16 GA.	13 AMPS ¾ HP	10 AMPS ½ HP
Heavy Duty 14 GA.	15 AMPS 1 HP	13 AMPS ¾ HP
Extra Heavy Duty 12 GA.	15 AMPS 1 HP	15 AMPS 1 HP

50ft.
Outdoor Cord
16 GAUGE GROUNDING 3 CONDUCTORS

16 Gauge Medium Duty

8 FOOT 3.88
(3033040)

15 FOOT 4.60
(3033057)

25 FOOT 4.48
(3033065)

50 FOOT 5.38
(3033073)

100 FOOT 8.37
(3033081)

14 GAUGE HEAVY DUTY

25 FOOT 6.27
(3033099)

50 FOOT 8.98
(3033107)

100 FOOT 14.94
(3033115)

12 GAUGE EXTRA HEAVY DUTY

50 FOOT 17.78
(3033123)

100 FOOT 39.36
(3033131)

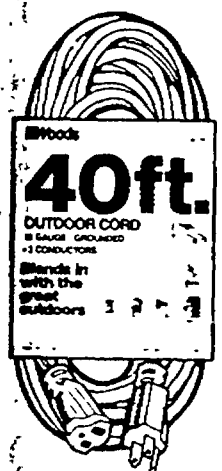

40' Outdoor GREEN CORD

7.16
EA.

Blends in with the landscape. 16 gauge, 3 conductor. (3081825)

• 80 Ft. (3081833).....**12.85**

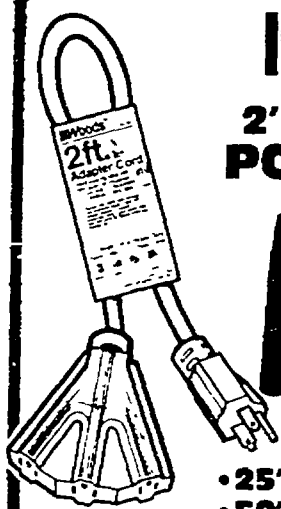

2' 12/3 Outdoor POWER BLOCK

10.76
EA.

(3033156)

• 25' 14/3 (3033149)....**19.35**
• 50' 12/3 (3033164)....**29.96**

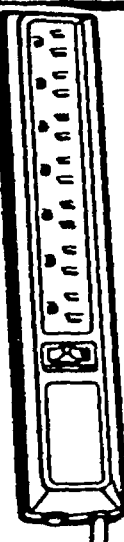

ELECTRIPAK. 6 Outlet Strip WITH BREAKER

4.77
EA.

6 grounded outlets are 15 amp, 125V. Lighted on-off switch. 4' cord. (3083888)

• Metal Housing 6 Outlet (3032588).....**7.71**

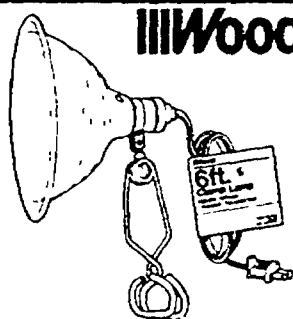

8 1/2" Reflector CLAMP LAMP

5.95

With 6' cord. (3033396)
• 5 1/2" (3033388).....**5.88**

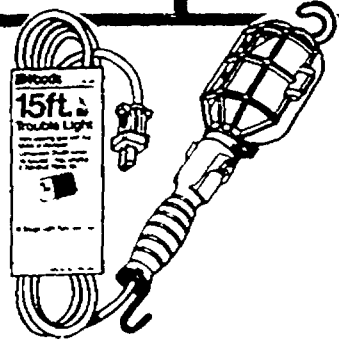

15 Ft. TROUBLE LIGHT

8.01
(3033347)

18/2 with switch & plastic cage. Heavy duty orange cord.

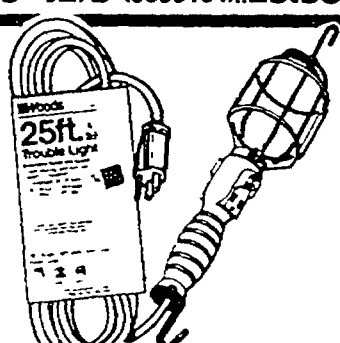

25 Ft. TROUBLE LIGHT

9.81
(3033362)

18/3 with switch & outlet. Metal cage. Heavy duty handle.

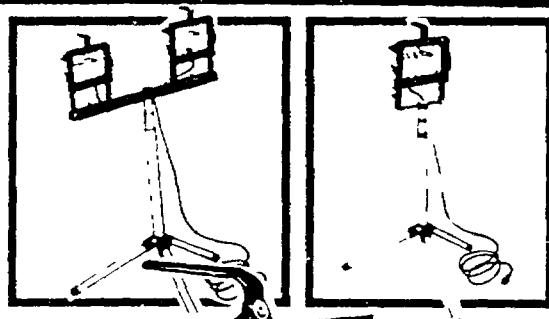

500 Watt

REGENT LIGHTING

PORTABLE QUARTZ LITE

6' grounded cord. Illuminates up to 9,000 sq. ft. 500W bulb included. Black finish. Safety wire guard. Ltd. 1 yr. warranty.

19.98
(3107257)

• Single with Stand (3138492) **38.50**
• Twin with Stand (3107646)....**62.89**

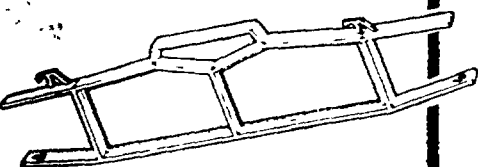

KORDOPAK

CORD STORAGE

105

Holds 150 ft. (3055365)
• Extension Cord Lock (3106002).....**98¢**

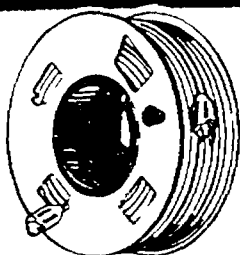

EXTENSION CORD REEL

3.97
(3071800)

Holds 150' of 16/3 cord. Extension cord not included.

HOLDS UP TO 100'

KORDOPAK

CORD STORAGE REEL

6.92
(3056835)

Stores 100 ft. of 16/3, 14/3 or 12/3 cord. Extension cord not included.

Charge It!



Complete details of mfg. warranty coverage available at store.



AIR CONDITIONERS

YOUR Monthly Payment is Only \$25*

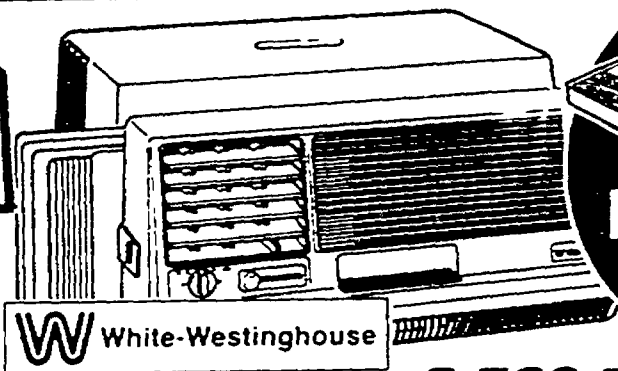

White-Westinghouse 6,300 BTU 'Whisper Cool' AIR CONDITIONER

10.0 EER, 115 volts. Low profile. 3 speed fan. Adjustable 4 way air flow. (3141413)

\$339

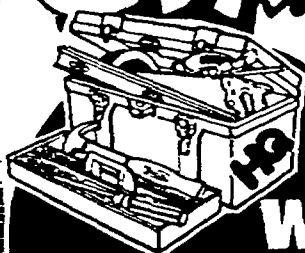

WE INSTALL
AIR CONDITIONERS

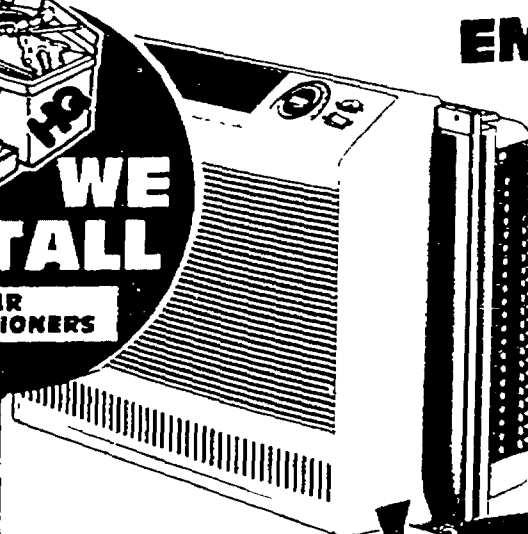

EMERSON®

4,700 BTU

'QUIET KOOL' AIR CONDITIONER

8.0 EER, 3 speed fan. 115 volts. #5FN51 (3147253)

\$196

EMERSON® AIR CONDITIONERS

5,000 BTU

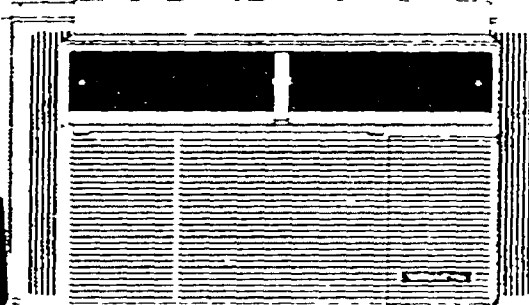

\$227

8.0 EER, 115 volt. 3 speed fan. #5FC62 (3147261)

12,000 BTU AIR CONDITIONER

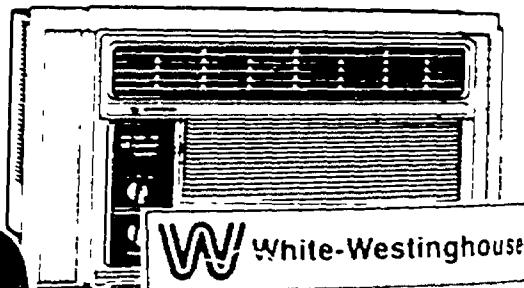

\$429

3 cooling/fan-only speeds. 2-way air direction. 9.0 EER, 115V. Quick mount window kit. #MAL123PIA (3137080)

7,500 BTU

\$296

8.5 EER, 115 volt. 3 speed fan. #8FC72 (3147279)

10,000 BTU

\$348

9.0 EER, 115 volt. 3 speed fan. #10FC13 (3147287)

18,000 BTU AIR CONDITIONER

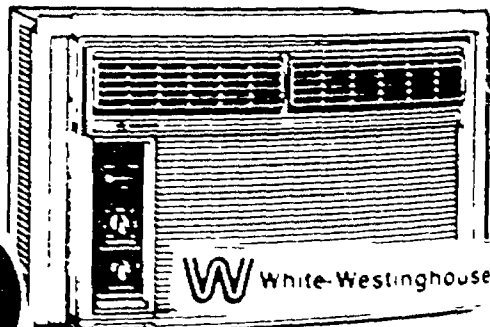

\$499

1120 sq. ft. cooling capacity. 9.5 EER, 230V/8.5 amps. 3 speed. 4-way air direction. #WAS183S2A (3140175)

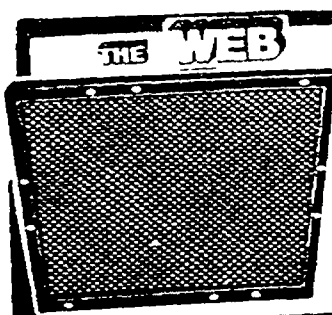

Electrostatic Adjustable FILTER

21²² (3202975)

Fits all standard furnace/air conditioning systems.



Adjustable Electrostatic FILTER

\$33

Adjusts to fit 20x25 and under. Washable - lasts for years. (3202991)

enviracaire



HEPA Filter Design AIR CLEANER

178⁸⁷

Cleans 16 x 20 room 6 times per hour. Unique 360° output. Removes allergens. (3125382)

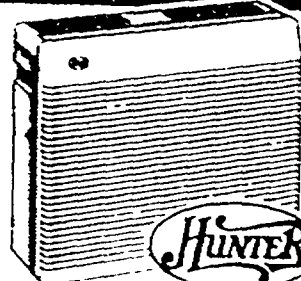

High Performance AIR PURIFIER

\$98

For medium areas (3138559)
• Large Area (3138575) **\$198**



25 PINT

DEHUMIDIFIER

\$148

Adjustable humidistat (3064649)
• 40 Pint (3082443) **\$198**

*Offer available only for purchases made under the terms of your Home Quarters Credit Card Account. The minimum monthly payment is an estimate, does not include sales tax or finance charges and may be higher if you have an existing balance or make additional purchases on your account.

Complete details of mfg. warranty coverage available at store

Hot Deals!

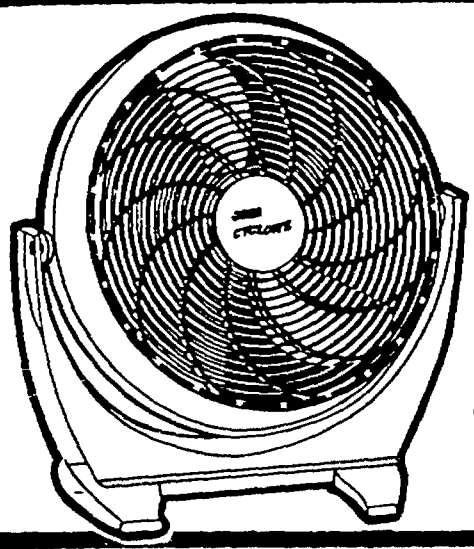

GALAXY 20 Inch
BY LASKO 3 Speed
'CYCLONE'
Wind Machine
\$24
#3500
(3140225)

**OSCILLATING
DESK FANS**
Full 90° oscillation.

12" - 3 Speed
14.90
(3037298)

16" - 3 Speed
19.90
(3037306)

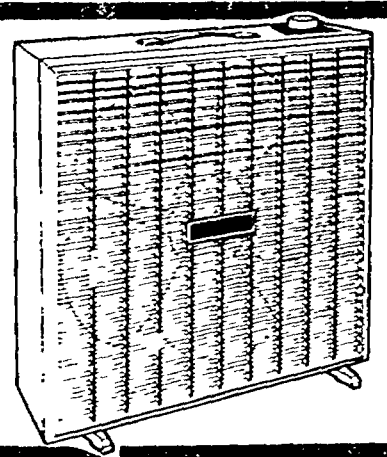
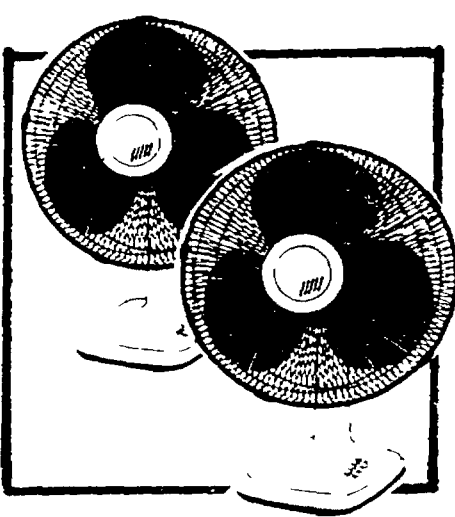

3 SPEED - 20 INCH
BOX FAN
\$14
GALAXY
BY LASKO
(3140217)

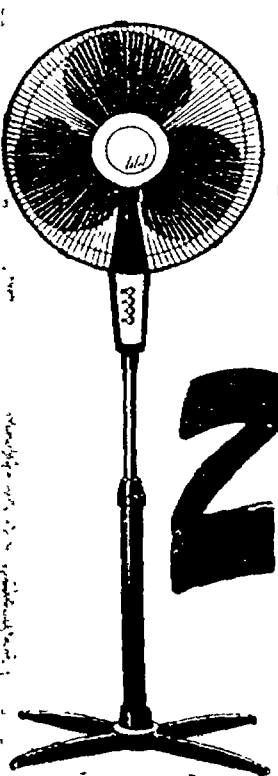

16 Inch
Oscillating
**STAND
FAN**
22.90
Three speed,
full 90°
oscillation.
(3037272)

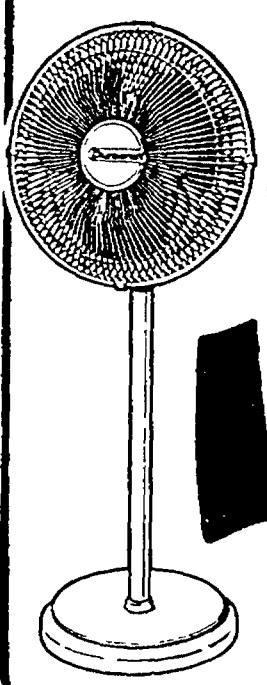

Ideal for Children's Room
12 Inch
**MULTI-
COLOR
STAND
FAN**
19.90
#DS-1502
(3508686)
Multi colors - red,
blue, green and
yellow. 3 speed.
Oscillating.

WINDOW FANS!

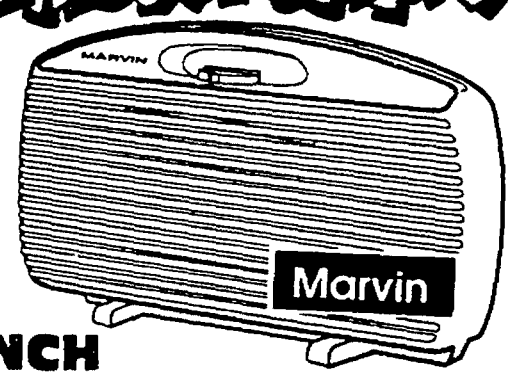

**8 INCH
TWIN WINDOW FAN**
2 speeds. Free
standing operation
or fits any window
— no extenders
or tools needed.
#3000 (3140647)
\$28

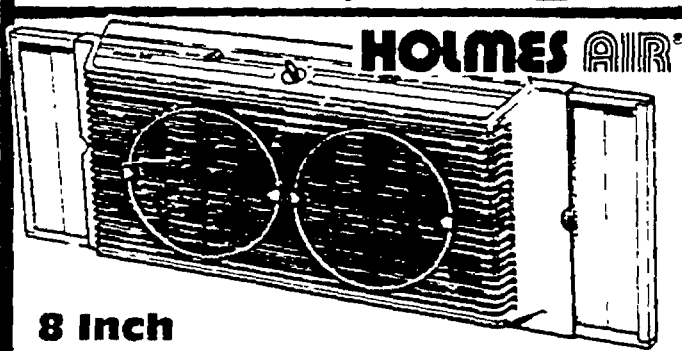

HOLMES AIR
**8 Inch
DUAL WINDOW FAN**
• With Thermostat
2 speed for
intake or
exhaust.
(3508710)
\$38

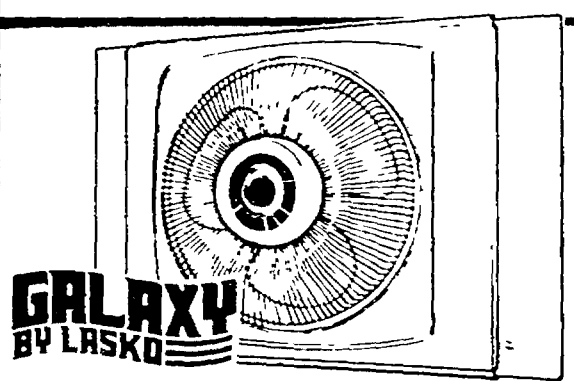

GALAXY
BY LASKO
16" WINDOW FAN
3 speed,
electrically
reversible.
Ventilates 2-3
rooms.
#2155A (3067816)
\$44

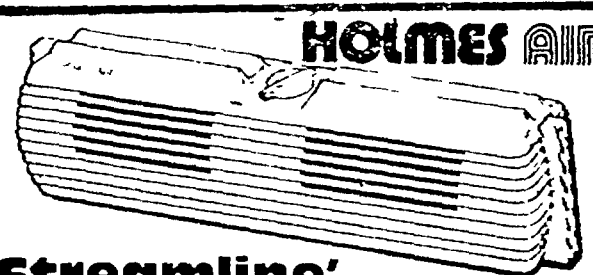

HOLMES AIR
**'Streamline'
WINDOW FAN**
3 speed Intake
or exhaust.
Streamline low
profile design.
Whisper quiet
operation.
#HAWF-3030
(3508728)
\$55

Charge It!



Complete details of mfg. warranty coverage available at store. BOS PORT BGR ALB KC DET 31
VA RI GA BI CMT MEM JCK LRK



HUGE SELECTION



52"

'New Orleans III' CEILING FAN
(3147386) (3147378)

\$99

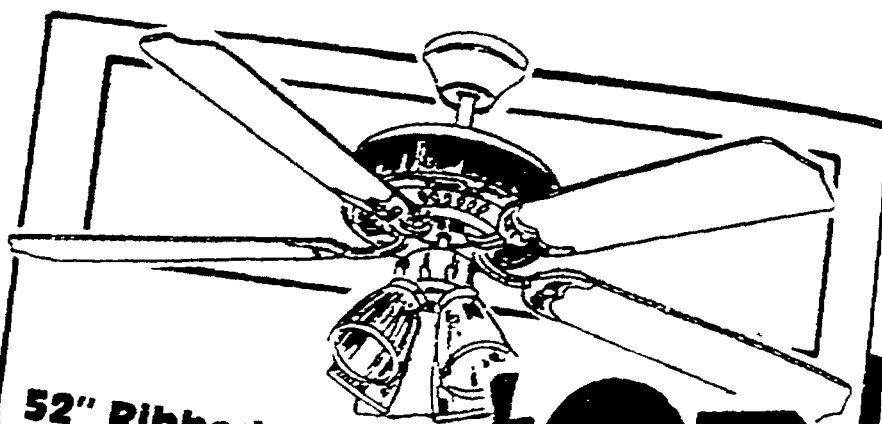

52" Ribbed Crystal CEILING FAN
(3147402)

\$97

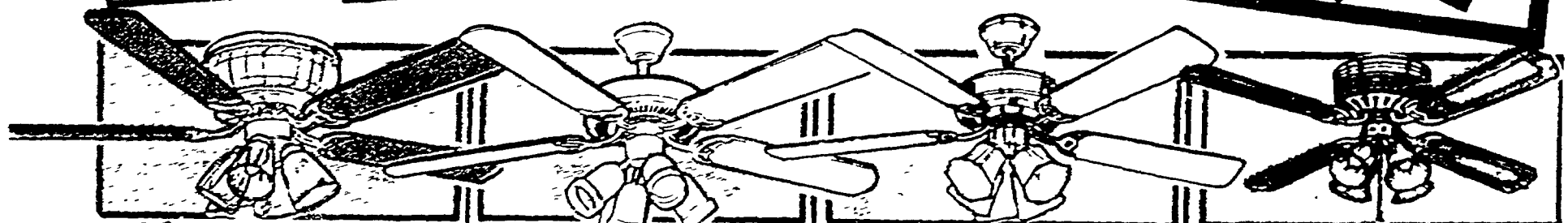

'MOON GLOW'

Crystal 5 Blade
52" CEILING FAN

With LIGHT KIT

79⁹¹

With 4 light kit. Bright brass trim. Reversible high gloss blades. 10 year warranty. (3123569)

'SPOTLITE'

52" Dual Mount
CEILING FAN

With LIGHT KIT

49⁸⁰

5 white blades. 4 matching white swivel spotlights. 5 year warranty. (3077831)

'WHITE STAR'

52" White/Brass
CEILING FAN

With LIGHT KIT

49⁸⁰

5 white high gloss blades. 4-light frost sculpture square light kit. Dual mount system. 5 year warranty. (3082567)

'CELESTE'

52" Antique Brass
CEILING FAN

With LIGHT KIT

44

3 speed reversible. 4 cane insert wood blades. 4 frosted ribbed glass light kit. 5 year warranty. (3124476)



Built for Outdoor Patio or Porch

'All Weather'

52" WHITE FAN

4 high gloss white ABS blades. Dual mount. 15 yr. warranty. UL approved for damp locations. Sealed motor. Corrosion-resistant. Light kit adaptable. (3105285)

59



'RAINBOW'

With Light Kit

42" **57**

5 primary multi-color blades. 3-light multi-color spotlight kit. 10 year warranty. (3140183)



'BRILLIANT'

With Light Kit

52" White **58**

White or Brass. Hugger style. 3-light spotlight. 5 blades. 5 year warranty. (3082526) (3123700)



'CONTEMPTRA'

52" 5-Blade

79

WITH REMOTE CONTROL

Polished Brass, Antique Brass or White. (3147576) (3147584) (3147592)



'ARISTOCRAT'

52" 5-Blade

44

Hi-gloss polished brass. Floral crystal light kit. 5 blades. (3147501)

Honest Everyday Low Prices - Every Item...Every Day

CEILING FANS & LIGHTS



HUNTER
HUNTER WARRANTY 20 Year

44" - 4-Blade
'COASTAL BREEZE' CEILING FAN
3 speed, reversible. Dual mount. White, Bright Brass or Antique Brass. (3124625) (3124609) (3124617)
• 52 inch (3124575) (3124583) (3124591).....**\$52**



HUNTER
HUNTER WARRANTY 20 Year

52 inch 5 Blade
CLARION CEILING FAN
Downrod or flushmount installation. 5 wood blades. White, Bright Brass or Antique Brass. (3140324) (3140332) (3140340)
\$79



5-Blade
HUNTER WARRANTY 20 Year

52" "Infiniti"
3 speed, reversible. Flushmount or downrod installation. Bright Brass, Antique Brass, White or White & Bright Brass.
\$90 (3124526) (3124534) (3124542) (3124559)

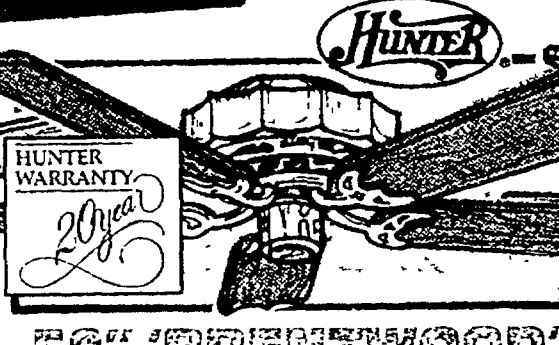

HUNTER
HUNTER WARRANTY 20 Year

52" "BRENTWOOD"
5-BLADES
Low profile motor. Bright Brass or White & Bright Brass. (3122090) (3122108)
\$94



HUNTER
HUNTER WARRANTY 20 Year

52" "STUDIO SERIES"
5-BLADES
White & Bright Brass, Bright Brass, Antique Brass or White. (3068392) (3066503) (3066495) (3124518)
\$89



SIX BLADES

52" "NEW ORLEANS CLASSIC"
With Light Kit
10 yr. warranty. Hi-gloss rosewood blades. Slant tulip light kit (bulbs not incl.). Dual mount. Antique Brass. (3141041)
\$99.96



5 WHITE BLADES

52" "DESERT SAND" FAN
With Light Kit
10 yr. warranty. Chandelier style light kit (bulbs not incl.). Dual mount. White/Brass. (3141082)
\$109

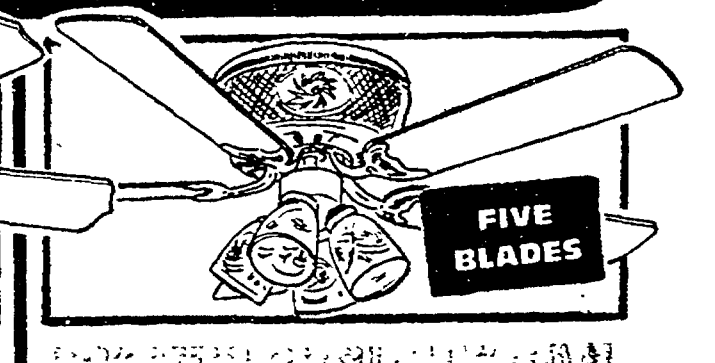

FIVE BLADES

52" "NEW ORLEANS CLASSIC" FAN
With Light Kit
10 yr. warranty. 5 reversible hi-gloss blades from oak to walnut. Hugger style. (3069424)
\$74



Beveled Glass and Solid Brass
Ceiling Fan LIGHT KITS
• Dome (3077286)
• Bell (3077278)
• S-Tier (3077260)
Your Choice
\$33 EA.



'Aurora' Ceiling Fan LIGHT KITS
Your choice
• Clear or Frosted (3122355)
• (3122363)
Bulbs not incl.
\$44 EA.



8 inch
HUNTER
Low-Profile Ceiling Fan Light Kit
With Brass or White Trim
• 10 inch (3000668).....**\$34.99**
(3000692) (3000718)



HUNTER
3-Way CEILING FAN and LIGHT CONTROL
\$19.99
(3000528) (3061876)
3 way on/off & light control or 3 speed control. Installs easily.



A. 'EASY FAN' CEILING BRACE
(3070349)
B. Super Fan Brace
Electrical box included. (3054301)
\$14.85

Charge It!

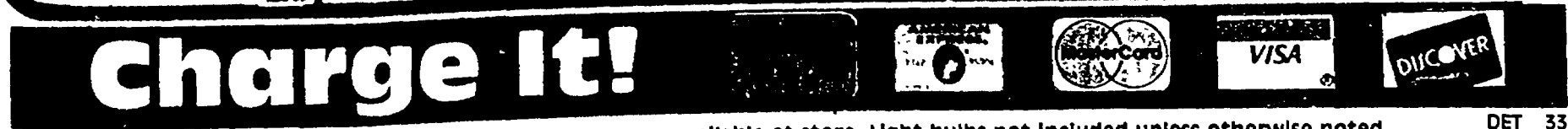

Complete details of mfg. warranty coverage available at store. Light bulbs not Included unless otherwise noted.



SECURITY at LOW PRICES!!

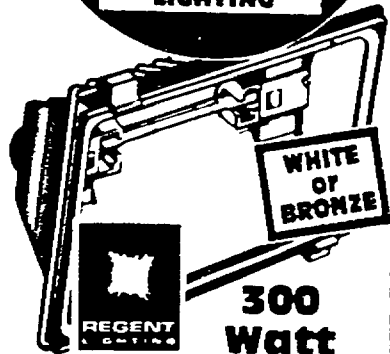

**300 Watt
QUARTZ
HALOGEN
FLOODLIGHT**
720

(3048055)
(3121977)
Instant on/off pure white
light. Lamp included.
Die-cast aluminum.

ILLUMINATOR

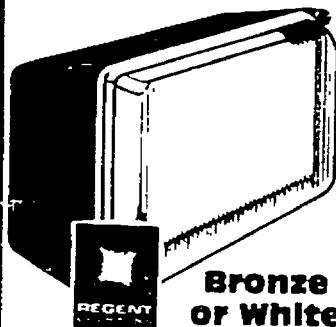

**Bronze
or White**
**300 Watt Compact
Decorative Quartz
HALOGEN FLOODLIGHT**
2144

(3122181)
(3107265)
Lamp included. Brighter
than 3-150W standard
floodlights. Instant on/off.

UNIVERSAL

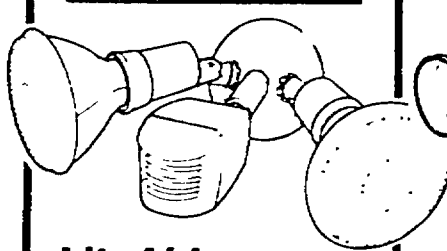

LiteAide
**Automatic PIR
Motion Sensor
Security Flood**
853

(3104411)
Brown. Floodbulbs not
included.

Heath Zenith

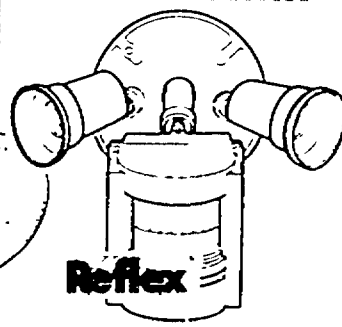

Reflex
**Pre-Assembled
MOTION SENSOR
LIGHT CONTROL**
1250

(3093606)
(3141496)
Welcomes guests or startles
intruders. UL approved
raintight. Grey or white.

Heath Zenith

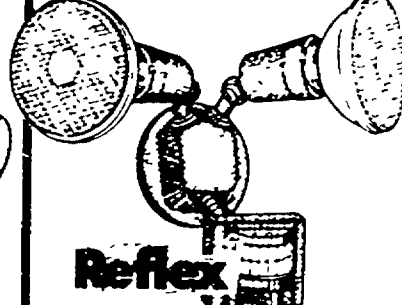

Reflex
**Pre-Assembled
Professional 190°
Motion Sensor
LIGHT CONTROL**
2488

(3125317)
(3141488)
8,100 sq. ft. coverage.
Pulse count technology.
5 year warranty.

INTELECTRON

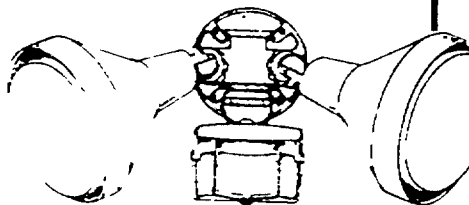

**Pre-Assembled
Motion Detector
SECURITY LIGHT**
1990

(3141462)
(3141470)
Bronze or White. Power
outage protection. UL
listed for wet locations.

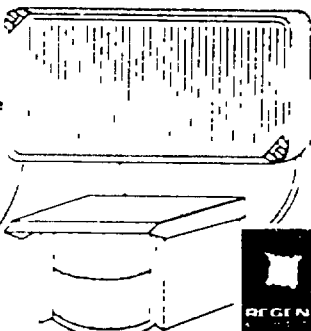

**Decorative 300 Watt
Quartz Halogen
FLOODLIGHT
With Motion Detector**
3777

(3123429)
Timing and sensitivity
adjustments. With lamp.

INTELECTRON

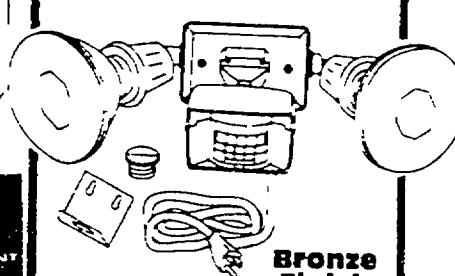

**Portable 'Plug-In'
Motion Detector
SECURITY LIGHT**
2788

(3141694)
8' power cord. Manual
override bypass feature.

CATALINA

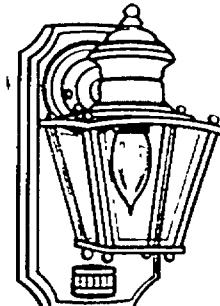

**Solid Polished Brass
Outdoor Lantern
With Motion Detector**
2990

(3104155)
Beveled glass. 60W bulb
(not included). PIR sensor.

Heath Zenith

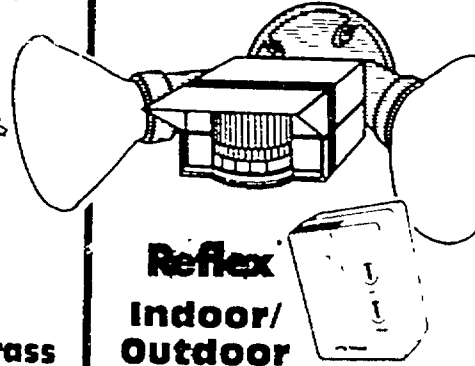

Reflex
**Indoor/
Outdoor
Motion Sensor
LIGHT CONTROL**
4499

(3075488)
Plug-in lamp module lights in-
side when motion is detected
outside. Light time delay.

SECURITY-LITE

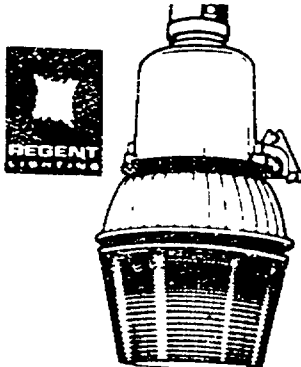

**175W Cast Aluminum
Mercury Vapor
SECURITY LIGHT**
2470

(3031267)
With mercury vapor lamp.
Pole or wall-mount.



175 Watt
**Cast Aluminum
Mercury Vapor
SECURITY LIGHT**
3564

(3079720)
Sturdy die-cast aluminum
construction.

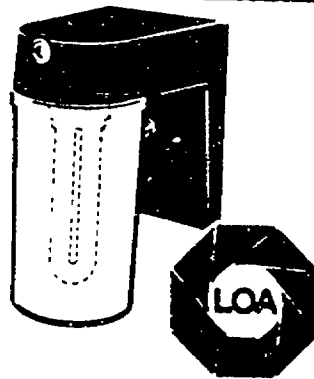

**FLUORESCENT
Outdoor Cylinder
LIGHT FIXTURE**
1941

(3121134)
Brown. Automatic dusk-
to-dawn operation.

QUARTZ-LITE

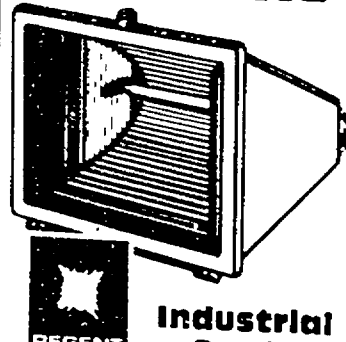

**Industrial
Grade
500 Watt Quartz
Halogen Floodlight**
2052

(3072501)
67% brighter than a 300W
quartz floodlight. Die-cast
aluminum construction.

**WE'VE GOT A
TREMENDOUS
SELECTION
OF
SECURITY
LIGHTING...
Plus**
• We've Got
the Bulbs!
• We've Got
Everything
You Need For
Installation!

Honest Everyday Low Prices - Every Item...Every Day

TREMENDOUS SELECTION



CATALINA

• One Light
• Solid Brass
• Square

Outdoor Lantern

With etched glass. Bright Brass finish. (3079787)

833

CATALINA

1 Lite Solid Brass Hexagonal Wall Lantern w/Beveled Glass

2043

(3121555)

• Curved Beveled Glass (3083649) **23.33**

CATALINA

1-LIGHT

'JELLY JAR' Outdoor WALL LIGHT

Black Finish

5 1/2" Hx 4 1/2" Wx 5 1/4" D.

307

(3081213)

• Antique Brass or Bright Brass (3079795) (3141363) **3.99**

CATALINA

1 LIGHT
SOLID BRASS
Curved Beveled Glass
WALL LANTERN

2367

(3083144)

Bright Brass finish. 10-1/8" Hx 6" Wx 5 1/4" D.

CATALINA

1 LIGHT
Solid Brass
Convertible
Wall Lantern

2761

(3079761) (3079779)

• w/Beveled Glass
• Hexagonal or Post Design
• Bright Brass

CATALINA

1 LIGHT
SOLID BRASS
Coach Lantern
With Beveled Glass

970

(3072717) (3058393)

• Antique or Bright Brass Finish
• Porch Lantern (3083672) (3083680) **14.23**

CATALINA

Solid Brass
Convertible
WALL OR POST LANTERN
'3 Light'

5273

(3074135) (3079746)

• Curved Beveled Glass
• Bright Brass

INTELECTRON.

Estate Lantern with Hidden Motion Detector

Solid Brass

5285

(3145976) (3145984)

226 degree coverage — turns light on before you step out your door. Antique or Bright Brass.

INTELECTRON.

Carriage Lantern with Hidden Motion Detector

Solid Brass

4045

(3145992) (3146008)

226 degree coverage. Turns light on before you step out your door. Antique or Bright Brass.

INTERMATIC® MALIBU

10 Lite Tier LIGHT SET

Flood lights feature zoom focus to change from flood to spot. Diffuser lens on tier lights.

Low Voltage Decorative SECURITY OUTDOOR LIGHTING

YOUR CHOICE (3137577) (3105491)

4390 SET

INTERMATIC® MALIBU

Low Voltage Decorative OUTDOOR LIGHTING

4 LIGHT SETS

'Tier' or 'Flood' Lights

Create dramatic lighting effects for only pennies a day. Simple & safe to install. (3105475) (3105483)

2876

Your choice

GAMPAK®

Weatherproof Landscape Lights

110/120V 1/2" NPT base for conduit mounting.

• 3 TIER **14.99** (3010451) | • 4 TIER **16.99** (3010469)

'UFG' Outdoor BUILDING WIRE (250 FT.)

• 14/2 UFG **2400** (3037876) | • 12/2 UFG **3300** (3037884) | • 10/2 UFG **5690** (3037892)

Charge It!

complete details of mfg. warranty coverage available at store.

AMERICAN EXPRESS, MasterCard, VISA, DISCOVER



WE'VE GOT ALL THE ANSWERS FOR YOUR ELECTRICAL PROJECTS!

INDOORS OR OUT!!

SPECIAL PURCHASE!!

40 Circuit 200 Amp BREAKER PANEL

\$88

With main breaker installed. (3084373)

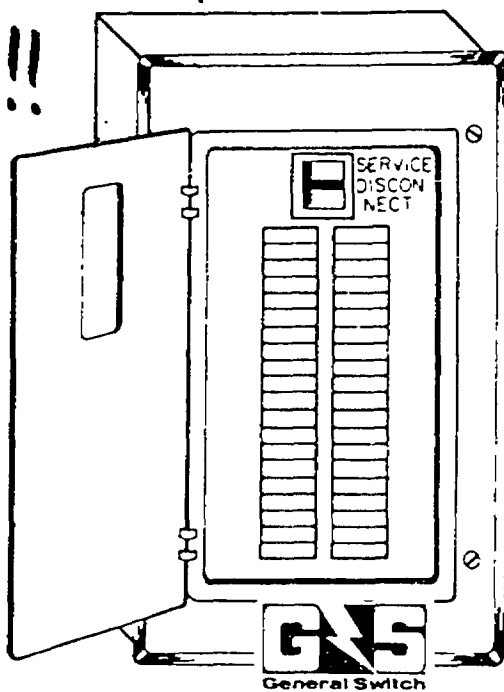

GAMPAK®

WEATHERPROOF DUPLEX OUTLET KIT

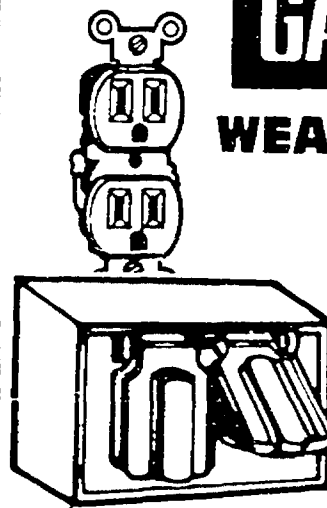

699

Gray, Bronze or White. (3057858) (3070695) (3109360)

Weatherproof DUPLEX OUTLET COVER

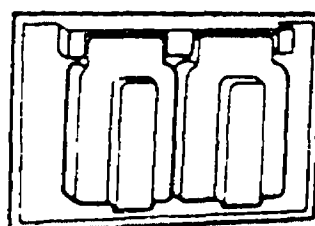

167

(3010808)

WEATHERPROOF 2 LIGHT LAMPHOLDER KIT

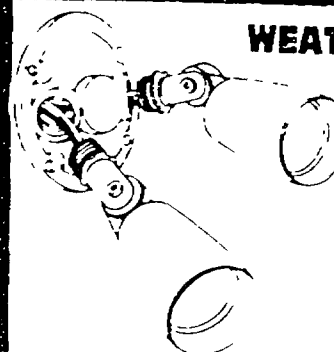

594

With 4" round cover. (3010840)

Raintite 60 Amp FUSED DISCONNECT

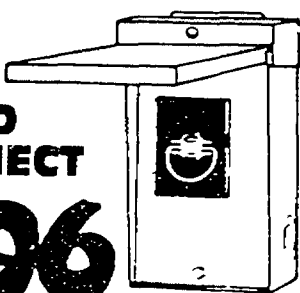

1996

(3005790)

• UNFUSED (3188935).....

12.97



20 Circuit 200 AMP BREAKER PANEL With Main Breaker

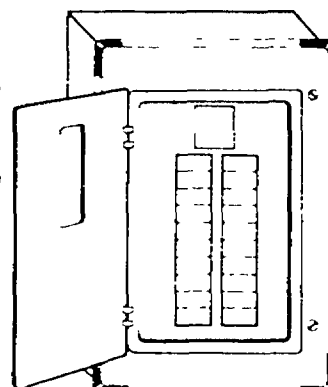

\$83

(3005717)

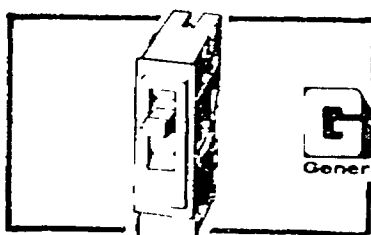

Interchangeable SINGLE POLE

296

15A, 20A, 30A. (3005501) (3005519) (3005527)

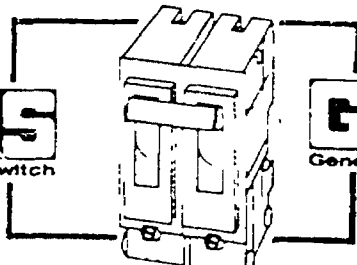

DOUBLE POLE

760

20A, 30A, 40A, 50A. (3005543) (3005535) (3005550) (3005568)

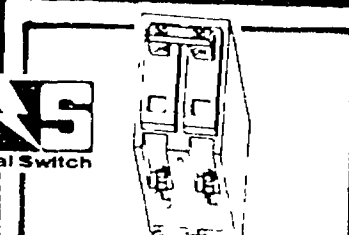

TWIN BREAKER SINGLE POLE

764

15 amp or 20 amp. (3078037) (3078045)

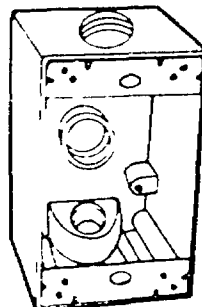

3-HOLE Weatherproof BOX

225

(3010725) (3070679) (3109386)

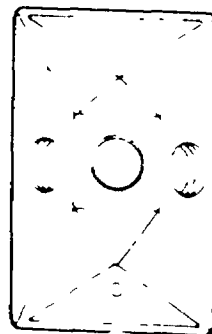

3-HOLE Weatherproof COVER

228

(3010766) (3109337) (3109436)

HORIZONTAL COVER with BOX & GFCI Receptacle

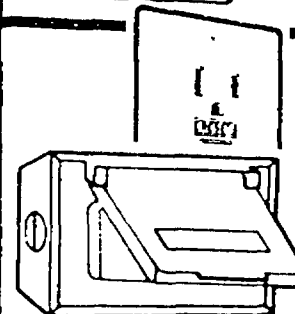

1984

White, Gray or Bronze (3110178) (3110186) (3110194)

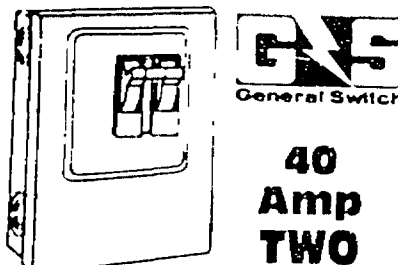

40 Amp TWO CIRCUIT MAIN LUG PANEL

1163

(3005600)

• 70 Amp (3005618).....12.78



125 Amp FOUR CIRCUIT MAIN LUG PANEL

1412

(3005626)

• 8 Circuit (3005634) 23.93

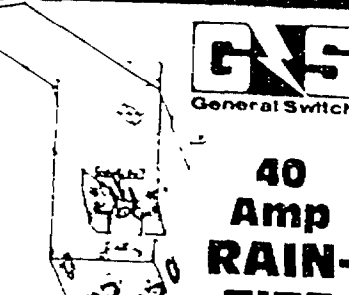

40 Amp RAIN-TITE MAIN LUG PANEL

1952

(3005659)

Honest Everyday Low Prices - Every Item...Every Day

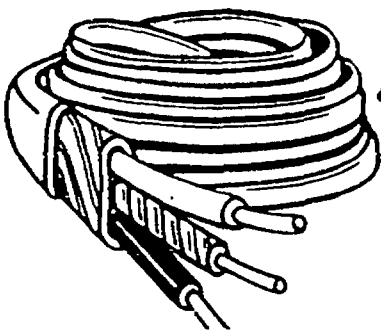

BUILDERS WIRE!

CUT WIRE - READY TO GO!

SIZE	14/2 NM	12/2 NM	10/2 NM	14/2 UF	12/2 UF
25 FT.	2.50 (3037686)	4.10 (3037710)	7.44 (3037744)	4.50 (3065166)	6.21 (3065190)
50 FT.	4.50 (3037694)	7.10 (3037728)	13.32 (3037751)	8.75 (3065174)	12.57 (3065208)
100 FT.	8.30 (3037702)	14.90 (3037736)	25.66 (3037769)	16.92 (3065182)	22.26 (3065216)

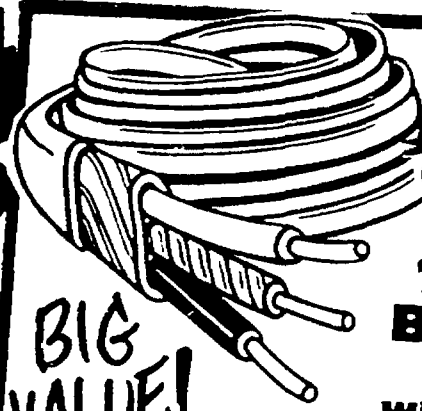

WE CUT WIRE!

14/2 NM BUILDING WIRE With Ground

BIG VALUE!

250 FT.
(3037777)

1510

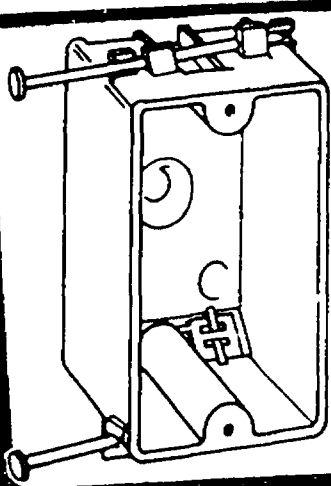

Carlon 18 Cu. In. NAIL ON BOX

17¢

For new construction. (3007291)

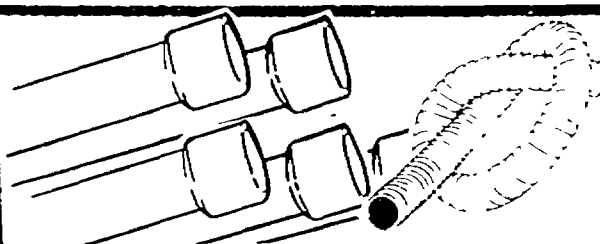

Schedule 40 CONDUIT • 10 Ft. Lengths

SIZE	PVC	EMT	FLEX
1/2" x 10 Ft.	1.03 (3007663)	1.23 (3055274)	2.91 (3007770)
3/4" x 10 Ft.	1.34 (3007671)	1.83 (3055282)	3.87 (3007788)
1" x 10 Ft.	2.12 (3007689)	2.74 (3055290)	—

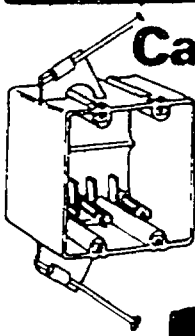

Carlon 2 Gang NAIL-ON BOX

For new construction. (3007275)

105

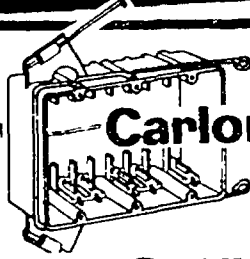

Carlon 3 Gang NAIL-ON BOX

For new construction. (3007267)

204

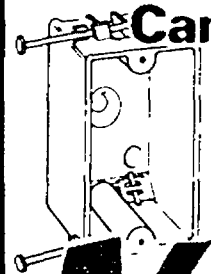

Carlon 20 Cu. In. NAIL-ON BOX

For new construction. (3007283)

56¢

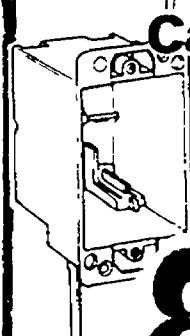

Carlon OLD WORK BOX

Great for remodeling. (3007309)

87¢

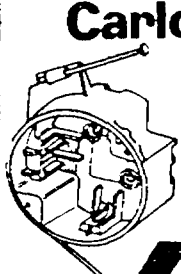

Carlon Ceiling NAIL-ON BOX

For new construction. (3007259)

65¢

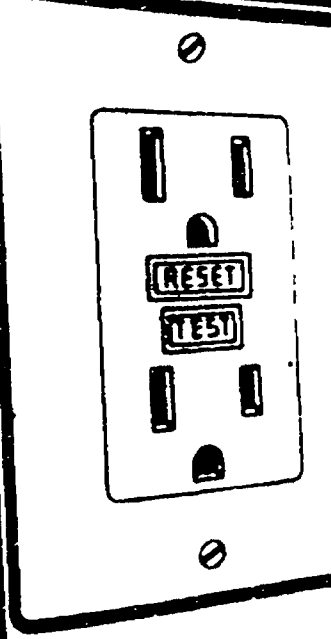

LEVITON Ground Fault Circuit Interrupter Ivory or White

Electronically cuts off current in less than 1/40th of a second. Protects against the danger of ground fault leakage. (3044567) (3083193)

572

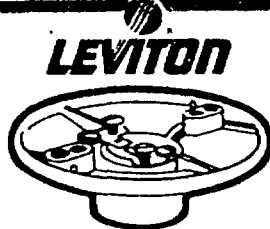

LEVITON Keyless Porcelain LAMPHOLDER

96¢
(3044070)

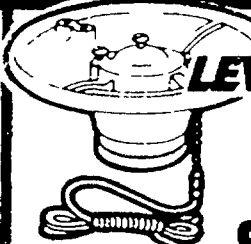

LEVITON Pull Chain Porcelain LAMPHOLDER

265
(3044104)

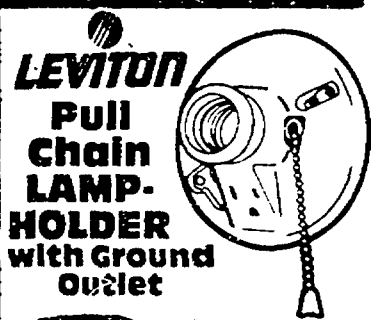

LEVITON Pull Chain LAMP-HOLDER with Ground Outlet

375
(3044096) (3044088)



Pack of 100 Insulated ROMEX STAPLES

247
(3182409)

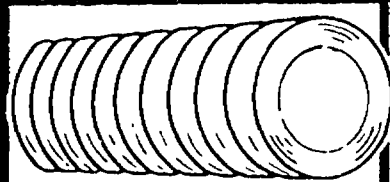

3/4" x 60' - 10 Pack Plastic Tape

396
(3186350)

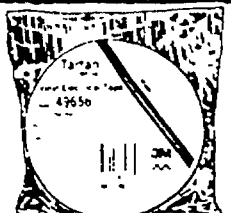

3M Tartan Electrical Tape • 3/4" x 60'

44¢
(3185964)

Charge It!



Complete details of mfg. warranty coverage available at store.



ENERGY SAVING Fluorescents!

LITEWAY

The 'York'
Oak Trimmed
FIXTURE

• 2 Ft.
• 2
Lite
• 20W

35¹²

• 4 Ft. 2 Lite (3039666)
40W (3039674).....**39.93**

LITEWAY
The 'Bedford'
With Solid Oak Frame

• 2 Ft.
• 2
Lite
• 20W

70⁹⁰

• 4 Ft. 2 Lite (3039633)
40W (3039641).....**88.85**

Energy Saving
**STRIP
LIGHTS**

LITEWAY

1 LITE,
20 WATT

840

(3039179)

• 30 Watt (3039187).....**13.87**
• 40 Watt (3039195).....**15.50**

LITEWAY

2 LITE,
20 Watt

19⁷⁵

(3039203)

• 40 Watt (3039211).....**17.50**
• 75 Watt (3039518).....**24.90**

LITEWAY

The 'Milford'
Oak Wraparound

• 2 Ft.
• 2
Lite
• 20W

56⁸⁴

• 4 Ft. 2 Lite (3039682)
40W (3039690).....**67.36**
• 4 Ft. 4 lite
40W (3039708).....**105.46**

LITEWAY

The 'Lumina'
White Acrylic Cloud

• 2 Ft.
• 2
Lite
• 40W

85⁸⁸

• 4 Ft. 4 Lite (3136801)
40W (3138070).....**113.96**

Fluorescent TROFFER
LITEWAY

4 Foot
2 Lite, 40 Watt

\$35

(3066404)

• 4', 4 Lite, 40W (3066412).....**37.61**

WRAPAROUND
FLUORESCENT LIGHT

2 Lite
20 Watt
(3039484)

\$18

• 4 Ft., 2 Lite, 40W (3039492).....**16.90**
• 4 Ft., 4 Lite, 40W (3039500).....**49.80**

LITEWAY

CIRCLINE
Fluorescent Fixture

1 Lite, 22W

2 Lite, 22 & 32W

17⁷⁹

(3136793)

26⁵⁷

(3125002)

LITEWAY

The 'Windsor'
4 Ft. - 4 Lite
Oak Frame & Trim
FIXTURE

122⁹⁸

(3065604)

Textured white acrylic
diffuser provides easy ac-
cess. Uses 40 watt bulbs.

LITEWAY

The 'Preston'
With Oak Frame
and Trim

98⁹⁹

(3076056)

11"x49 1/2". 2 lite, 40 watt.
• 4 Lite - 40W
(3076064).....**144.58**

11"x48"

LITEWAY

Fluorescent
Utility Light

29¹³

2 lite, 40W. (3076049)

• 8' Industrial Lite (3121142).....**49.60**

SYLVANIA
Fluorescent Tube

48" 40W
Cool White
(3051364)

88¢

• 4' Interior
Design (3006442) **5.04**

18" Undercabinet
LIGHT

542

With 6' hide-
away cord.
(3048030)

LITEWAY

'Bright Idea'

Portable
Fluorescent

888

1 lite, 15 watt.
(3039534)

20 Watt 'Maxi' White
LIGHT
FIXTURE

1823

Low profile.
(3068004)

Fluorescent
PLUG-IN
LITE

644

(3141405)

Honest Everyday Low Prices - Every Item...Every Day



DOOR OPENERS & CHAIN SAWS

• Lifetime
Warranty

1/2 H.P.
GARAGE
DOOR OPENER

\$156

Rugged chain drive. Auto door reverse. 4 1/2 minute light delay. Computer-programmed remote control. #4100-2 (4417689)

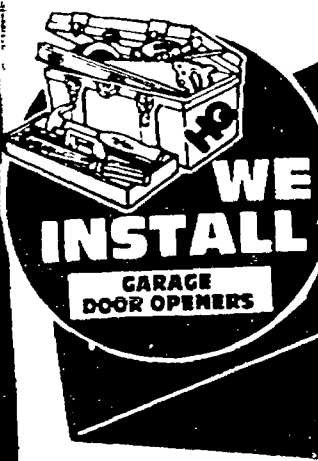

CHAMBERLAIN

GENIE

GENIE

MADE IN U.S.A.

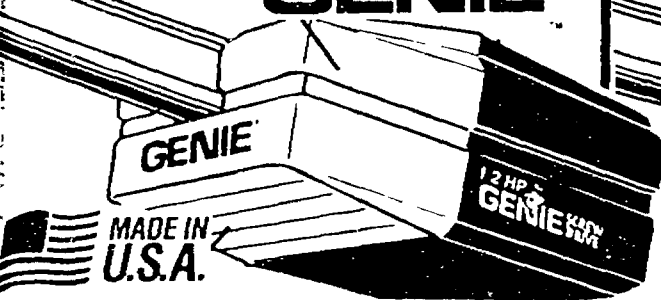

SCREW DRIVE
1/2 H.P. GARAGE
DOOR OPENER

169⁸⁷

Solid steel screw drive outperforms chain drive. Greater lifting power. Stronger security lock. 5-min. automatic timed delay lighting. Non-contact safety reversing. #G5500-1 (4417804)

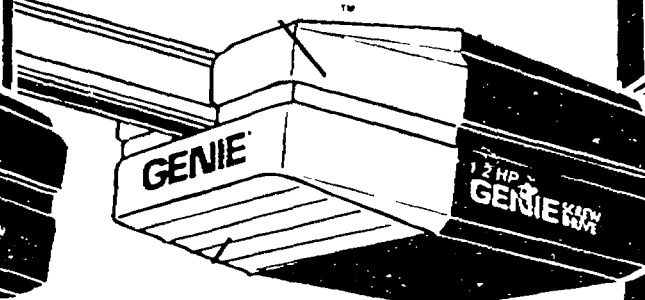

SCREW DRIVE
1/2 H.P. GARAGE
DOOR OPENER

189⁷³

Greater lifting power. Strong security lock. 5-minute automatic timed delay lighting. 3-function wall console. Automatic safety reverse system. #CXL9550-2 (4417812)

Cedar
Branded
MAIL
BOX



Flying Duck
or
Hunting Dog

29⁹¹

(4418117)
(4418125)

99¹

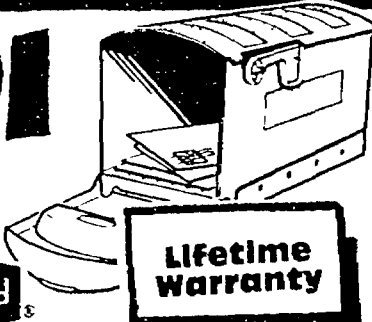

Rubbermaid
'ROUGHNECK' MAILBOX
#7271 (4188140)

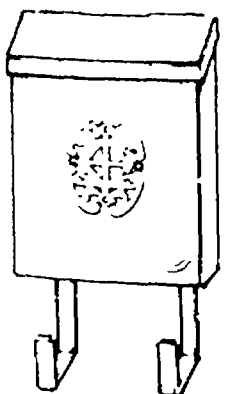

Deluxe
Steel 'City'
VERTICAL
MAILBOX

675

#4SVB
(4018263)

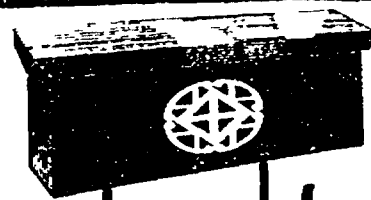

Solar
Group®

Deluxe
Steel
Horizontal
Black
MAIL-
BOX

836

#4SHB/6
(4018271)

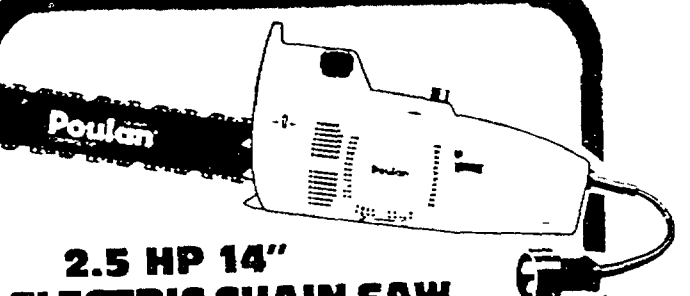

2.5 HP 14"
ELECTRIC CHAIN SAW

\$57

12 amp motor. 14" reduced kickback guide bar. Large volume oil tank. Weighs only 7.5 lbs. #1425 (4440228)

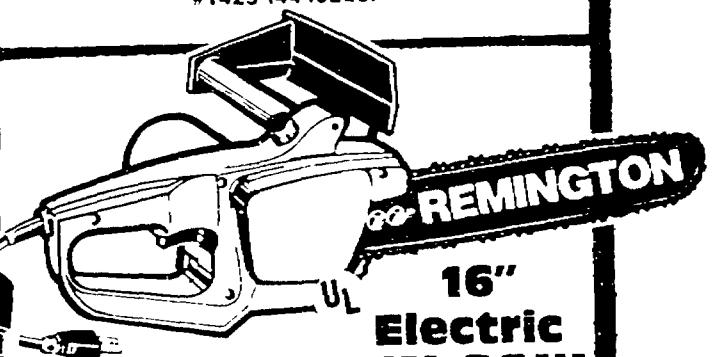

16"
Electric
CHAIN SAW

57⁹⁷

Powerful 2.5 HP motor. Positive pushbutton oiler. Low kick bar and chain. #098031H (4098349)

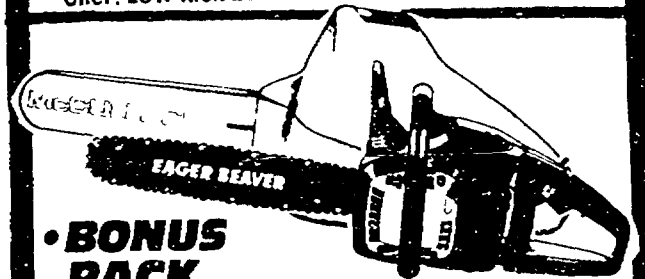

• BONUS
PACK

16" GAS CHAIN SAW

158⁵⁵

With extra chain and case.
(4470464)

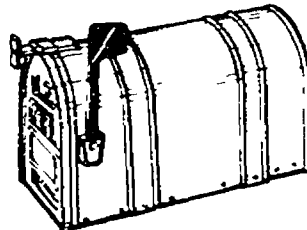

Standard
RURAL
MAILBOX
• Black

17⁷⁷

• No. T3
• Extra Large

#ST20B
(4418109)



Solar Group®
Cedar Drive-In
POST KIT

22⁵⁷

#DPK
(4418166)

Charge It!



complete details of mfg. warranty coverage available at store.

DET 39

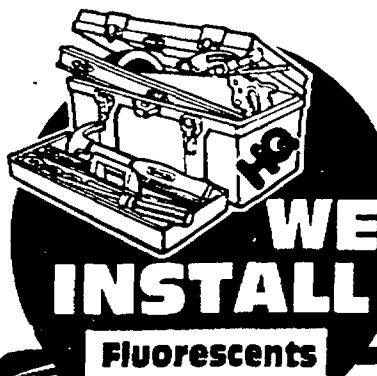

ENERGY SAVING Fluorescents!



LITEWAY
The 'York'
Oak Trimmed
FIXTURE

• 2 Ft.
• 2
Lite
• 20W **35¹²**
(3039666)
• 4 Ft. 2 Lite
40W (3039674).....**39.93**

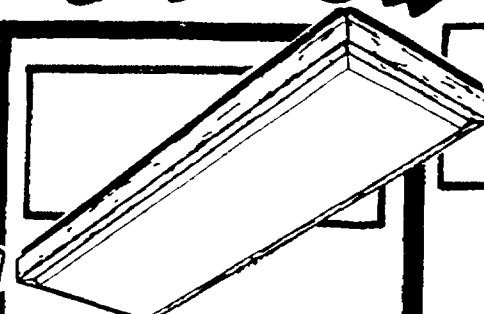

LITEWAY
The 'Bedford'
with Solid Oak Frame

• 2 Ft.
• 2
Lite
• 20W **70⁹⁰**
(3039633)
• 4 Ft. 2 Lite
40W (3039641).....**88.85**

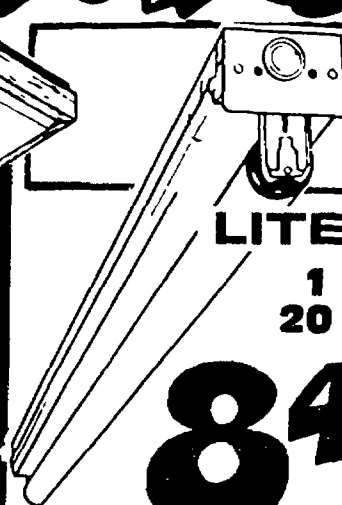

Energy Saving
**STRIP
LIGHTS**

LITEWAY
1 LITE,
20 WATT

840
(3039179)

• 30 Watt (3039187).....**13.87**
• 40 Watt (3039195).....**15.50**

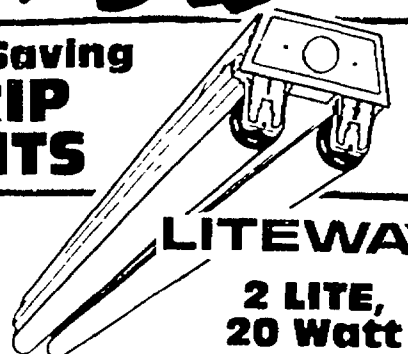

LITEWAY
2 LITE,
20 Watt

19⁷⁵
(3039203)

• 40 Watt (3039211).....**17.50**
• 75 Watt (3039518).....**24.90**



LITEWAY
The 'Milford'
Oak Wraparound

• 2 Ft.
• 2
Lite
• 20W **56⁸⁴**
(3039682)
• 4 Ft. 2 Lite
40W (3039690).....**67.36**
• 4 Ft. 4 lite
40W (3039708).....**105.46**



LITEWAY
The 'Lumina'
White Acrylic Cloud

• 2 Ft.
• 2
Lite
• 40W **85⁸⁸**
(3136801)
• 4 Ft. 4 Lite
40W (3138070).....**113.96**

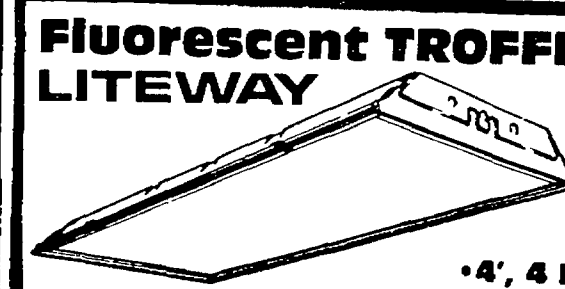

Fluorescent TROFFER
LITEWAY

4 Foot
2 Lite, 40 Watt

\$35
(3066404)
• 4', 4 Lite, 40W (3066412).....**37.61**

**WRAPAROUND
FLUORESCENT LIGHT**

2 Lite
20 Watt
(3039484) **\$18**

• 4 Ft., 2 Lite, 40W (3039492).....**16.90**
• 4 Ft., 4 Lite, 40W (3039500).....**49.80**

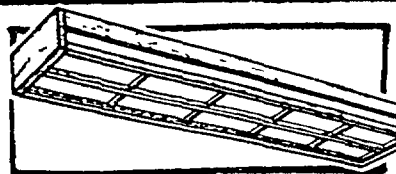
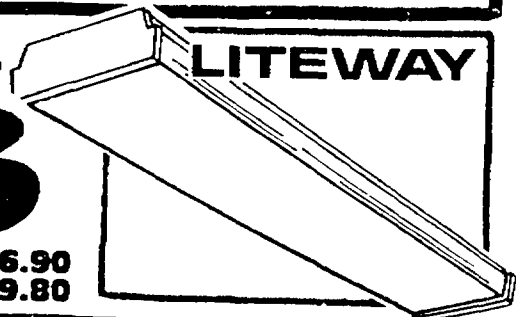

LITEWAY
The 'Windsor'
4 Ft. - 4 Lite
Oak Frame & Trim
FIXTURE

122⁹⁸
(3065604)

Textured white acrylic
diffuser provides easy ac-
cess. Uses 40 watt bulbs.

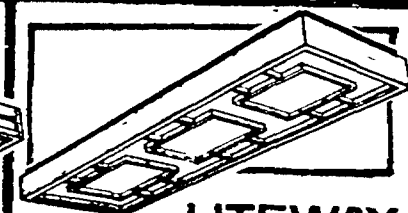

LITEWAY
The 'Preston'
with Oak Frame
and Trim

98⁹⁹
(3076056)

11"x49 1/2". 2 lite, 40 watt.
• 4 Lite - 40W
(3076064).....**144.58**

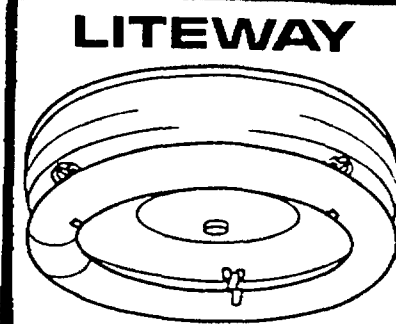

LITEWAY
CIRCLINE
Fluorescent Fixture

1 Lite, 22W | 2 Lite, 22 & 32W

17⁷⁹ | 26⁵⁷
(3136793) (3125002)

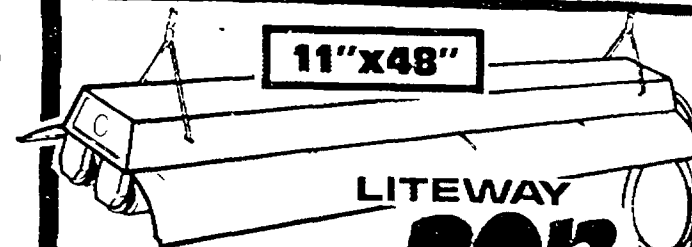

LITEWAY
Fluorescent
Utility Light
2 lite, 40W. (3076049)
• 8' Industrial Lite (3121142).....**49.60**

29¹³

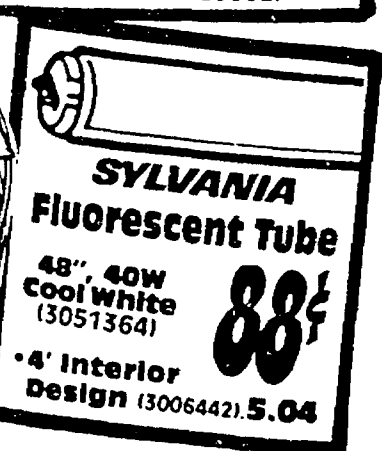

SYLVANIA
Fluorescent Tube
48", 40W
Cool White
(3051364) **88¢**
• 4' Interior
Design (3006442).....**5.04**

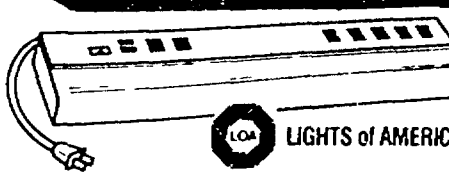

18" Undercabinet
LIGHT
With 6' hide-
away cord.
(3048030) **542**



'Bright Idea'
Portable
Fluorescent
1 lite, 15 watt.
(3039534) **888**

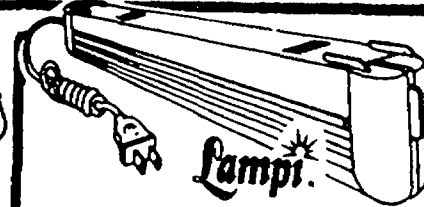

20 Watt 'Maxi' White
LIGHT
FIXTURE
Low profile.
(3068004) **1823**

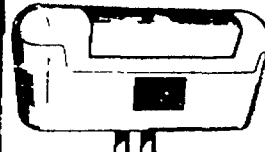

Fluorescent
PLUG-IN
LITE
644
(3141405)

Honest Everyday Low Prices - Every Item...Every Day

38 DET complete details of mfg. warranty coverage available at store. Light bulbs not included unless otherwise noted.



DOOR OPENERS & CHAIN SAWS



• Lifetime
Warranty

1/2 H.P.
**GARAGE
DOOR OPENER**

\$156

™ Rugged chain drive. Auto door reverse. 4 1/2 minute light delay. Computer-programmed remote control. #4100-2 (4417689)

CHAMBERLAIN

GENIE

GENIE

MADE IN
U.S.A.

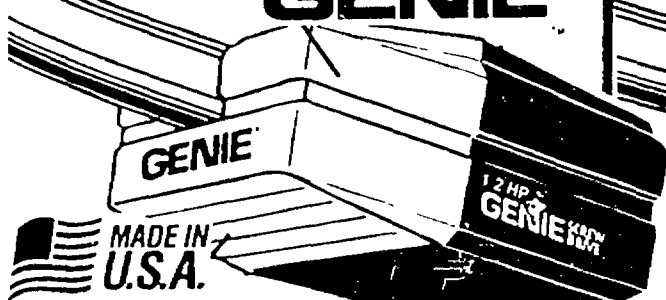

**SCREW DRIVE
1/2 H.P. GARAGE
DOOR OPENER**

169⁸⁷

Solid steel screw drive outperforms chain drive. Greater lifting power. Stronger security lock. 5-min. automatic timed delay lighting. Non-contact safety reversing. #G5500-1 (4417804)

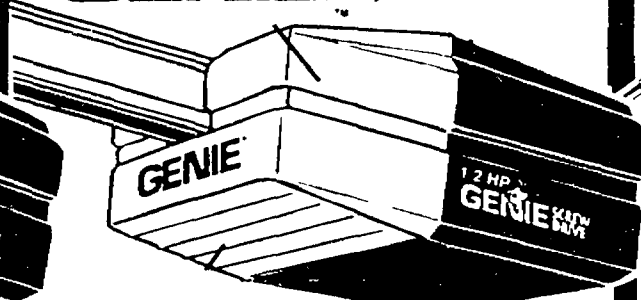

**SCREW DRIVE
1/2 H.P. GARAGE
DOOR OPENER**

189⁷³

Greater lifting power. Strong security lock. 5-minute automatic timed delay lighting. 3-function wall console. Automatic safety reverse system. #GXL9550-2 (4417812)

**Cedar
Branded
MAIL
BOX**



**Flying Duck
OR
Hunting Dog**

29⁹¹

(4418117)
(4418125)

99¹

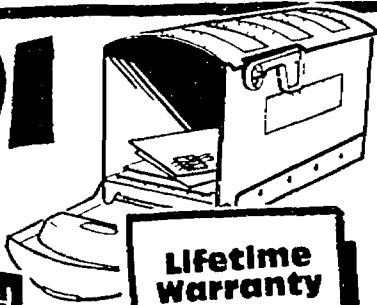

Rubbermaid

'ROUGHNECK' MAILBOX

#7271 (44188140)

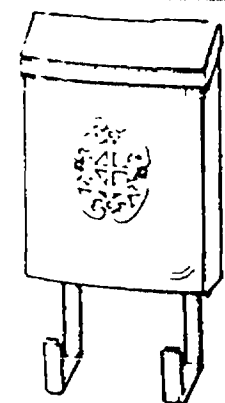

**Deluxe
Steel 'City'
VERTICAL
MAILBOX**

675

#4SVB
(4018263)

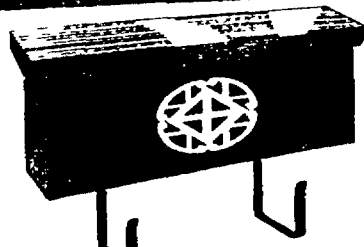

**Solar
Group®**

**Deluxe
Steel
Horizontal
Black
MAIL-
BOX**

836

#4SHB/6
(4018271)

Poulsen

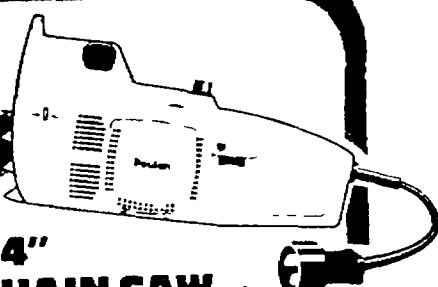

**2.5 HP 14"
ELECTRIC CHAIN SAW**

\$57

12 amp motor. 14" reduced kickback guide bar. Large volume oil tank. Weighs only 7.5 lbs. #1425 (4440228)

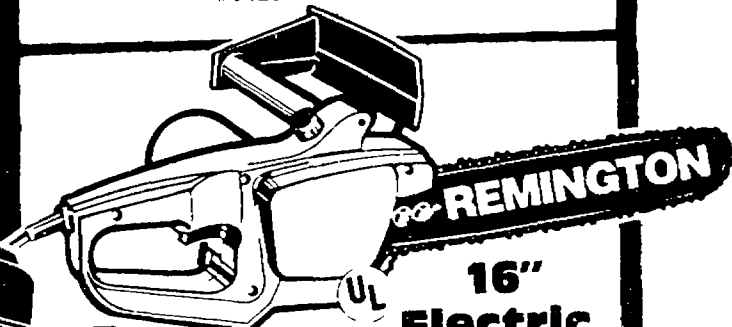

**16"
Electric
CHAIN SAW**

57⁹⁷

Powerful 2.5 HP motor. Positive pushbutton oiler. Low kick bar and chain. #098031H (4098349)

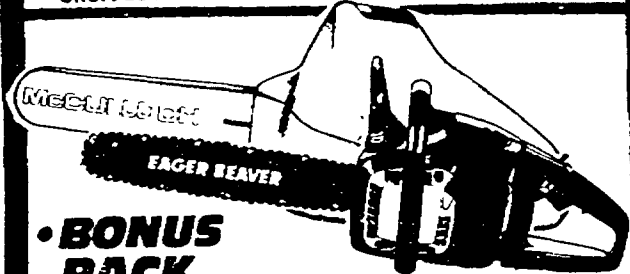

**• BONUS
PACK**

16" GAS CHAIN SAW

158⁵⁵

With extra chain and case.
(4470464)

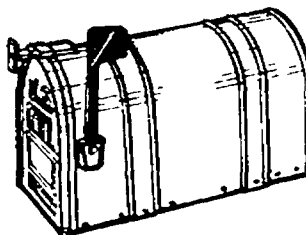

**Standard
RURAL
MAILBOX
• Black**

17⁷⁷

• No. T3
• Extra Large

#ST20B
(4418109)



**Solar Group®
Cedar Drive-In
POST KIT**

22⁵⁷

#DPK
(4418166)

Charge It!



Complete details of mfg. warranty coverage available at store.

DET 39



EXTERIOR DOORS!

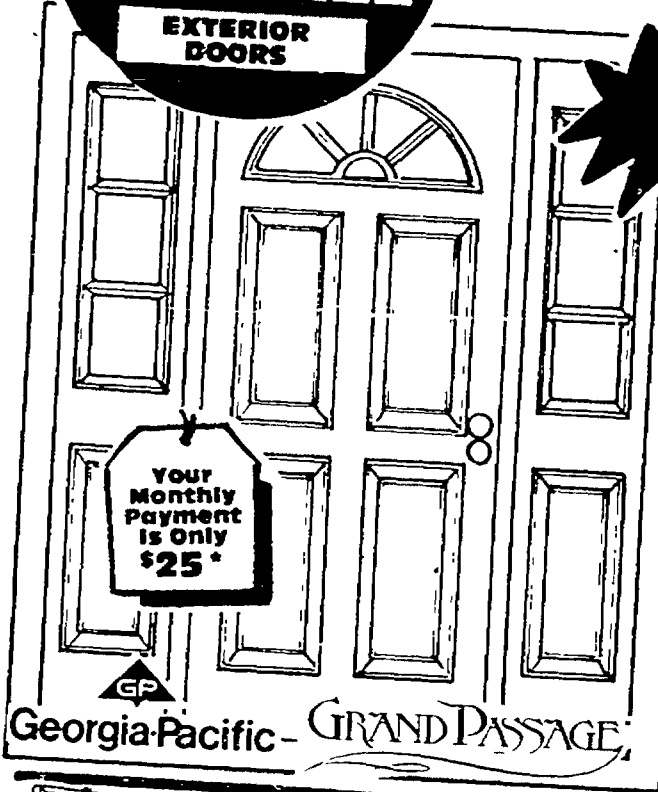

YOUR
Monthly
Payment
is Only
\$25*

Georgia-Pacific - GRAND PASSAGE

SPECIAL PURCHASE!

**4 Panel Fan Lite
ENTRY DOOR
with Sidelights**

\$357

36" wide door with two 12" sidelights, RH/LH, 80"H. Primed 4-9/16" frame. Fixed aluminum thermally broken sill. Bored for lockset and deadbolt. Brick mould attached. Sidelights feature Insulated glass.

**STEEL DOORS
6 PANEL COLONIAL**

\$96

9 LITE 2 PANEL

\$135

32" or 36"x80"H, RH/LH, prehung. Insulated. Complete with brick mould, Insulated core, aluminum sill and weatherstripping. 4-9/16" primed frame. Pre-bored for lockset.

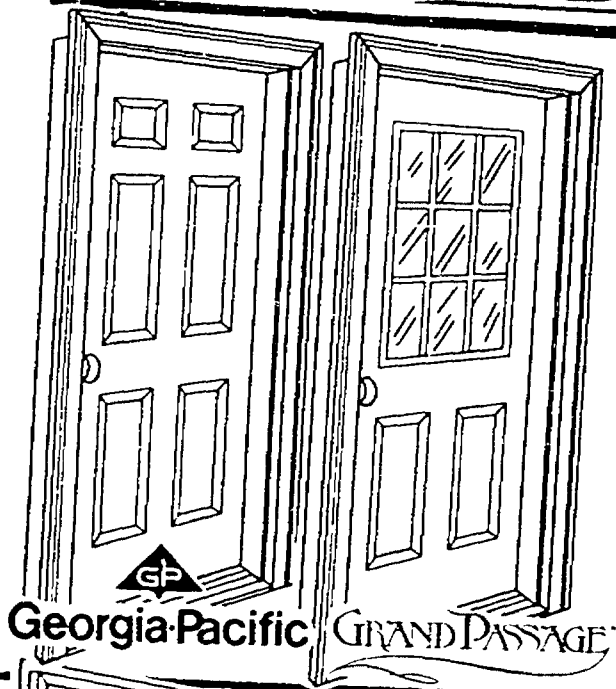

Georgia-Pacific - GRAND PASSAGE

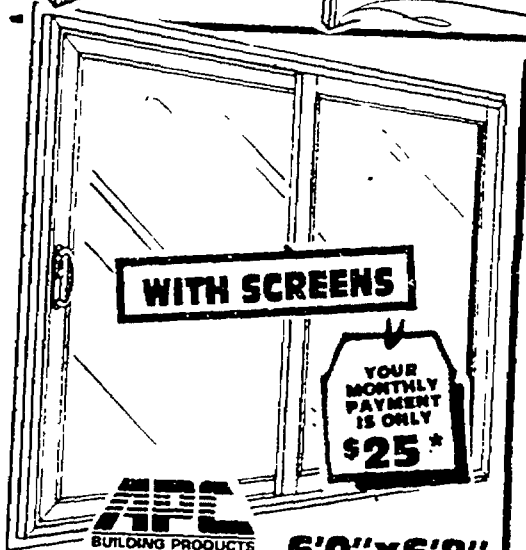

WITH SCREENS

YOUR
MONTHLY
PAYMENT
IS ONLY
\$25*

APL
BUILDING PRODUCTS

6'0"x6'8"
**White Solid Vinyl
SLIDING PATIO DOOR**

\$375

Fully assembled and ready to install. Use for replacement or new construction. Features 3/4" Insulated glass & brass plated interior/exterior hardware. 25 Yr. Vinyl & 10 Yr. Glass Warranties!

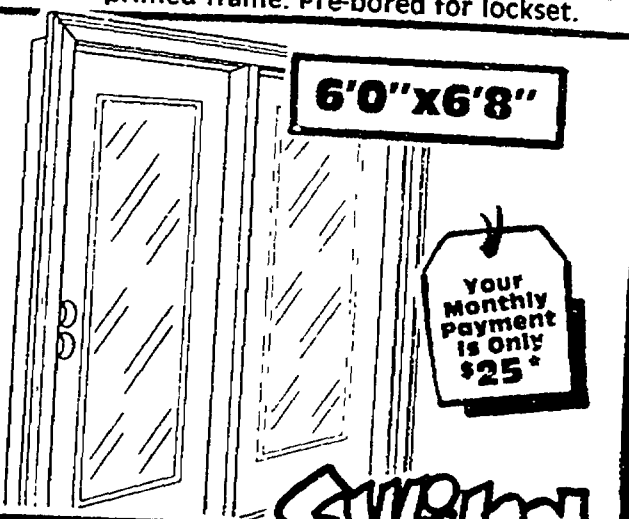

6'0"x6'8"

YOUR
MONTHLY
PAYMENT
IS ONLY
\$25*

STANLEY
STEEL PATIO DOOR

**5 YEAR
WARRANTY**

\$385

Door features Insulated glass, aluminum sill and brick mould, with magnetic weatherstripping. Pre-bored for lockset and deadbolt.

**Clopay Quality
GARAGE DOORS**

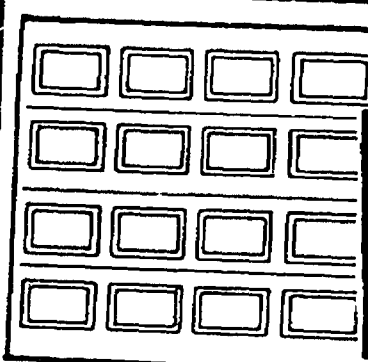

Clopay

**Insulated
STEEL
RAISED
PANEL**

**8'x7'
DOOR
15 YEAR
WARRANTY**

\$280

Woodgrain raised panels. Insulated core. White painted finish inside and out.

9'x7' \$310

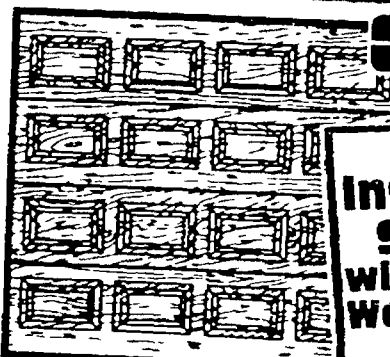

Clopay

**Insulated
STEEL
with White
Woodgrain**

**8'x7'
DOOR
10 YEAR
WARRANTY**

\$219

Woodgrain raised panel design. Pre-painted maintenance free finish. 27 ga. steel. #183 (1115146)

9'x7' (1115153) \$238

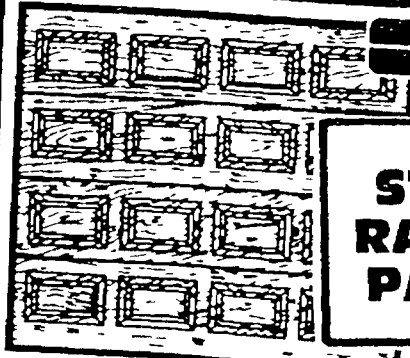

Clopay

**STEEL
RAISED
PANEL**

**8'x7'
DOOR
10 YEAR
WARRANTY**

\$198

Woodgrain texture raised panels. Pre-painted white finish. #82 (1010578)

9'x7' (1010586) \$212

Honest Everyday Low Prices - Every Item...Every Day

Your Window Warehouse?

APE DOUBLE
BUILDING PRODUCTS HUNG

White Solid Vinyl
WINDOWS

24"
x38"

\$108

•1/1 Lite

Maintenance-free, solid vinyl construction.
Both sashes tilt in. 7/8" Insulated glass.
Sloped sill. Welded construction for strength
and reliability. Other in-stock sizes available.
25 Yr. Vinyl & 10 Yr. Glass Warranties

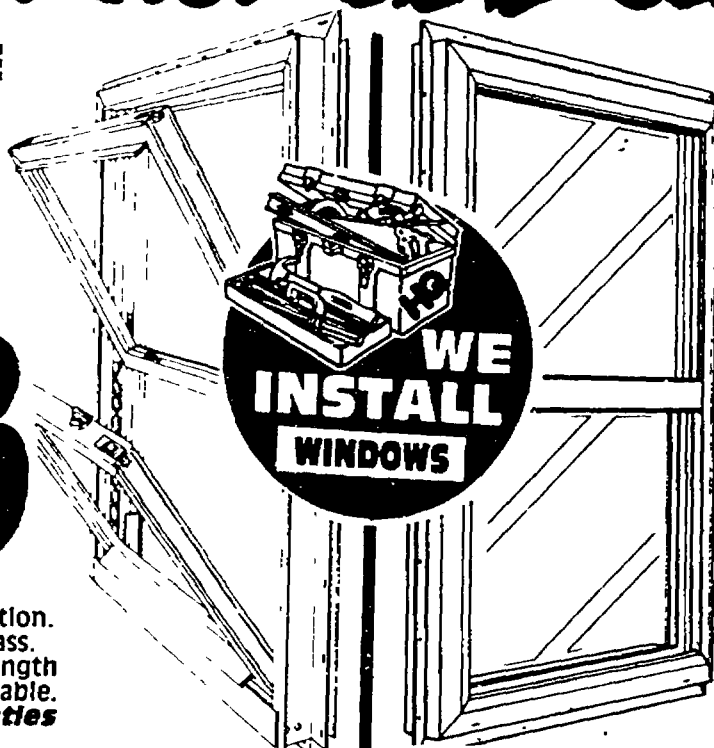

APE SINGLE
BUILDING PRODUCTS HUNG

White Solid Vinyl
WINDOWS

24"
x38"

\$79

1/1 lite. Maintenance-free, solid vinyl
construction. Includes screen and
hardware. Tilt-in bottom sash for easy
cleaning. 3/4" Insulated glass.
25 Year Limited Warranty

28"x54"	32"x38"	32"x54"	36"x54"
\$138	\$128	\$147	\$154

32"x38"	32"x54"	36"x38"	36"x54"
\$97	\$111	\$107	\$116

WEATHERLOK

**REPLACEMENT
WINDOWS**

23-3/4"x37x5/8"

WHITE VINYL WINDOWS

Energy efficient, maintenance-free vinyl windows. Features
include 1/2 screen, 7/8" Insulated glass, tilt sashes for easy
cleaning. Custom sizes are available with a variety of options
at extra charge. Allow 3 to 4 weeks for delivery.

120.90

#660
(1103175)

IN-STOCK

27-3/4"x37-5/8" (1103183)	120.90
27-3/4"x45-1/8" (1103258)	126.75
31-3/4"x37-5/8" (1103209)	120.90
31-3/4"x45-1/8" (1103217)	126.75
31-3/4"x53-1/8" (1103225)	133.90
35-3/4"x37-5/8" (1103480)	126.75

SPECIAL ORDER

Sizes In United Inches*	White
Sizes up to 61"	125.67
62" to 73"	132.06
74" to 83"	138.45
84" to 93"	146.26
94" to 101"	150.57
*United Inches Equals Width Plus Height	



**Maintenance-Free Ultra Finish
EXTERIOR VINYL LOUVERED
SHUTTERS**

**BUILDERS
EDGE**

15"x39"

\$17

PAIR

White, Black, Green or Wedgewood Blue. Main-
tenance-free. Never chip or flake. 40 year warranty,
even on color. Ideal for new or replacement use.

•Priced Per Pair

15"x43"	15"x48"	15"x52"	15"x55"	15"x60"	15"x64"	15"x67"	15"x75"
18⁵⁰	19⁷⁵	21⁷⁵	22⁷⁵	24⁵⁰	26²⁵	27⁰⁰	33⁵⁰

Charge It!

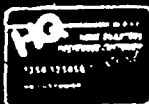

Complete details of mfg. warranty coverage available at store.

DET 41



STORM DOORS

SELF-STORING DOORS



DEADBOLT LOCK SETS

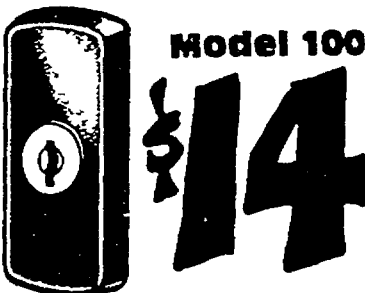

For doors with black push-button interior and exterior hardware. (Door models 930, 530, 500) (1103498)

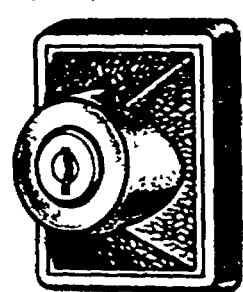

Model 200



For doors with black knob interior and exterior hardware (White & bronze door model 800) (1103506)

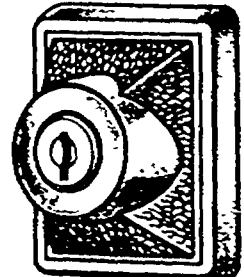

Models 201 & 202



For doors with antique brass exterior and bronze interior hardware (Bronze door models 1530, 1430) (1103522)

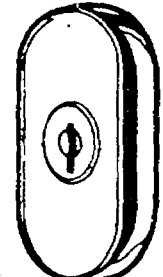

Model 400



For doors with solid brass exterior hardware. (Models 5500, 4500, 4000, 3100 - all colors). (1103530)



'SOLID SAVER' White Aluminum WOOD CORE DOOR '3-Track System' 5 YR. WARRANTY

\$109

#530. 32" or 36"x81" • Push-button latch • Full screen • Ventilates top or bottom.

• BRONZE.....\$115



'CAMBRIDGE SERIES' White 'High-View' WOOD CORE STORM DOOR '3-TRACK SYSTEM' 10 YR. WARRANTY

\$188

#1430. 32" or 36"x81" • Deluxe knob latch • Full screen • No visible exterior screws • Interior hardware is color matched.

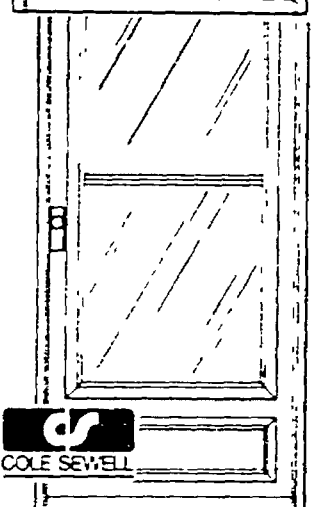

'CAMBRIDGE SERIES' White 'Mid-View' WOOD CORE DOOR '3-TRACK SYSTEM' 15 YR. WARRANTY

\$198

#1530. 32" or 36"x81" • Deluxe knob latch • Full screen • No visible exterior screws • Interior hardware is color matched • Double closure

• BRONZE.....\$208

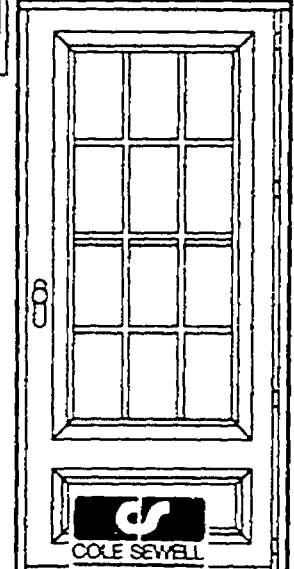

'ESTATE SERIES' White 12 Lite WOOD CORE DOOR With Solid Brass Knob Hardware 15 YR. WARRANTY

\$284

#3100. 36"x81" • Solid polished brass exterior knob • Super strong aluminum grid • Exterior moldings are metal • Interior hardware is color matched

• BRONZE.....\$294

FULL-VIEW STORM DOORS



'SOLID SAVER' WHITE ALUMINUM WOOD CORE FULL-VIEW 10 YR. WARRANTY

\$164

#800. 32" or 36"x81" • Deluxe knob hardware • Full screen included • Double closure.

• BRONZE.....\$174

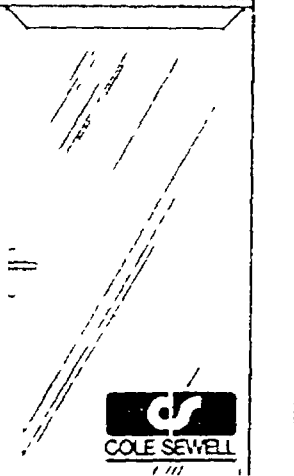

WHITE ALUMINUM FULL-VIEW STORM DOOR 15 YR. WARRANTY

\$197

#2400. 32" or 36"x81" • Clean elegant appearance • Insulated aluminum frame • Brass exterior & interior lever • Keyed exterior deadbolt • 2 color-matched closures • Screen included.

• SAND OR BRONZE...\$204

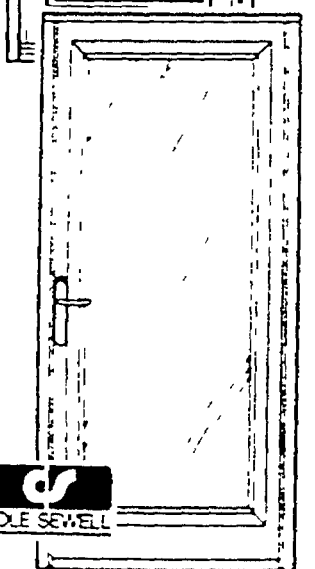

WHITE ALUMINUM 'Estate Series' WOOD CORE DOOR 15 YR. WARRANTY

\$244

#4000. 36"x81" • Solid polished brass exterior lever • Screen incl. • Concealed installation screws • Interior hardware is color matched • Double closure

• SAND OR BRONZE...\$254



WHITE ALUMINUM 'Estate Series' WOOD CORE DOOR With Beveled Glass & Brass Exterior Keyed Deadbolt

\$296

#4500. 36"x81" • Solid polished brass exterior lever • Screen incl. • Concealed installation screws • Interior hardware is color matched • Double closure

• SAND OR BRONZE...\$311

Honest Everyday Low Prices - Every Item...Every Day



Storm & Screen Doors

AFL
BUILDING PRODUCTS

Aluminum Storm Doors!

32" or 36"x80". Reinforced corners for extra strength. Tempered safety glass. Complete with weatherstripping and pushbutton latch hardware.

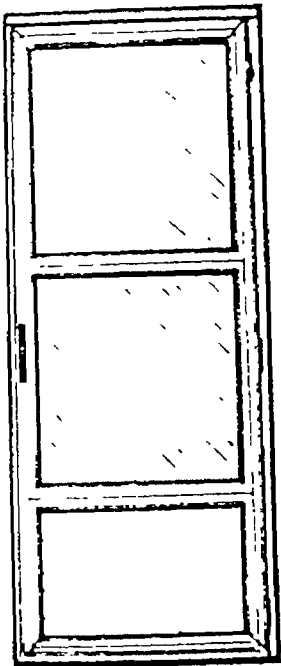

White or Bronze Self-Storing STORM DOOR

\$64

#212. 1" thick.

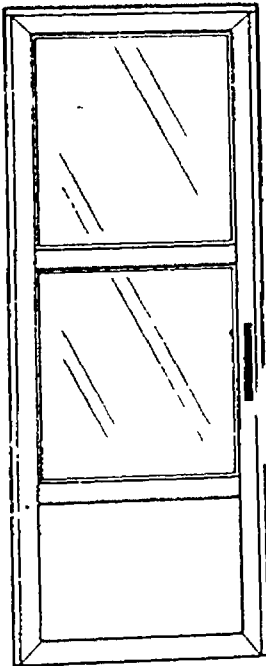

White or Bronze Self-Storing STORM DOOR

\$86

#232. 1 1/4" thick. Full 2 1/4" wide frame.

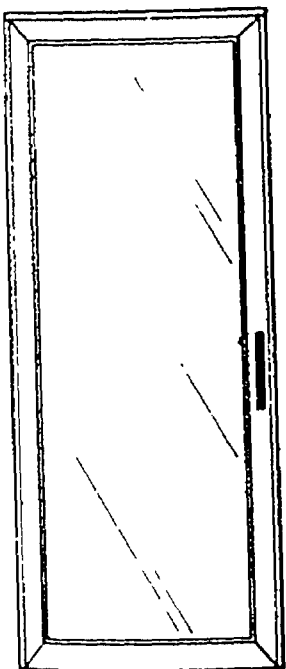

White or Bronze FULL-VIEW STORM DOOR

\$76

#221. 1 1/4" thick. Features removable glass insert.

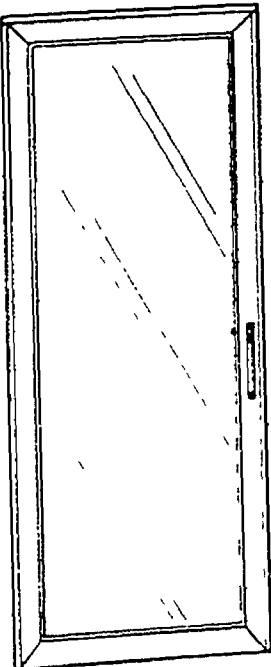

White, Black, Beige, Bronze FULL-VIEW STORM DOOR

\$97

#241. 2 1/4" frame. Deluxe pushbutton acrylic handle with keyed latch.

LARSON

SELF-STORING SECURITY DOORS Lifetime Plus Warranty

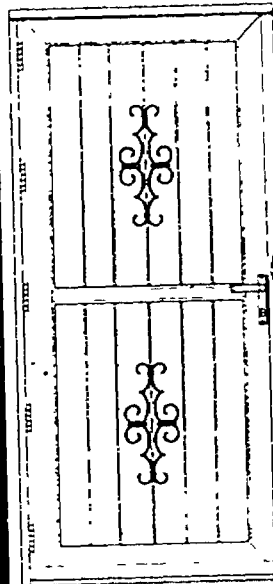

Black 'Classic-View' 5 Tamper Proof Hinges

\$197

#220-SC. 32" or 36"x81". 1 1/2" heavy gauge aluminum frame filled with insulating foam. Lock guard. Keyed deadbolt lock.

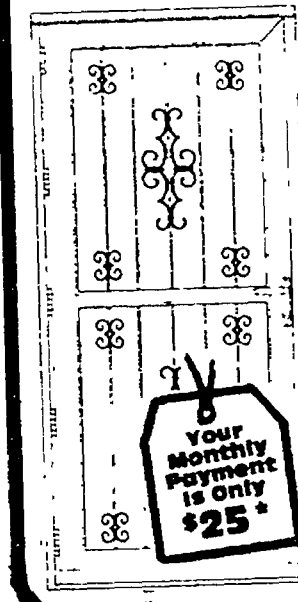

Black or White 'Classic-View'

\$297

#221-SC. 1 1/2" thick heavy gauge aluminum frame. Lock guard. Brass latch with keyed deadbolt lock. Brass tone expander.

YOUR Monthly Payment is only \$25*

QUALITY WOOD SCREEN DOORS! 'Made in USA'

All doors are 81"H and come complete with charcoal aluminum screening attached with wood screen mould.

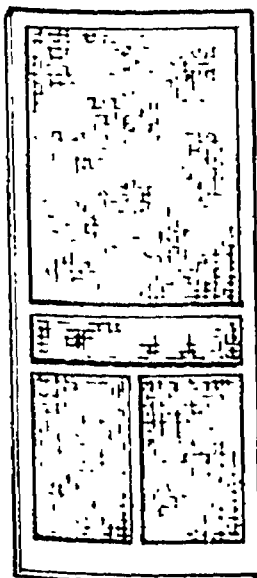

'BUDGET PRICED' SCREEN DOOR

\$28

30", 32" or 36". Ideal for painting. 2-1/8" side frames.

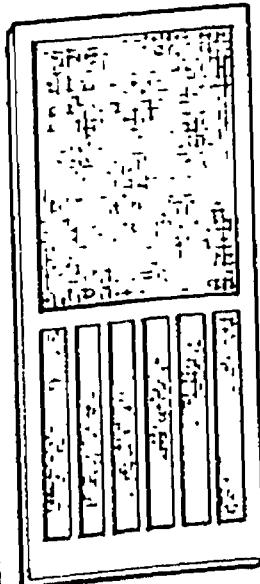

WOOD SCREEN DOOR

\$38

32" or 36". 2-3/8" side frames. Great for painting.

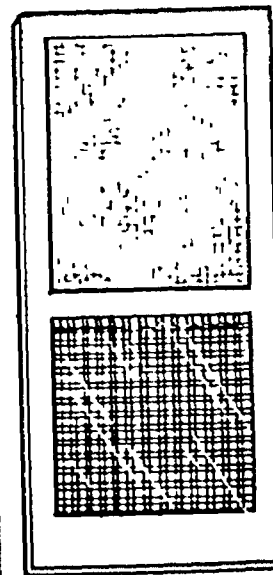

DELUXE Heavy Duty SCREEN DOOR With Protective Basketweave Grille

\$48

32" or 36". 3-5/8" side frames.

Charge It!



Complete details of mfg. warranty coverage available at store.



INTERIOR DOORS

The Right One For Any Project!!

'COLONIST' INTERIOR DOORS

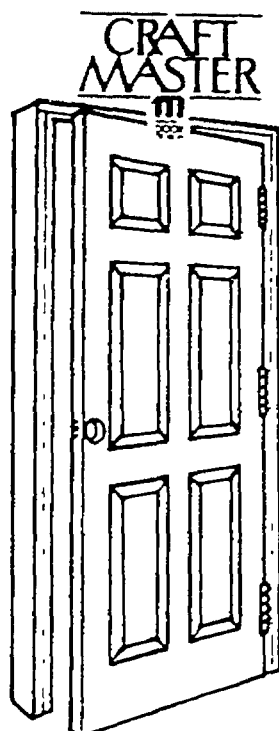

PRE-HUNG 6 PANEL 'COLONIST'

1-3/8" x 80" H. Split jambs for easy installation, wood stiles and 3 hinges. Paint grade colonial casing attached.

• 24 Inch

\$52

• 28" \$59
• 30" \$59
• 32" \$60
• 36" \$62

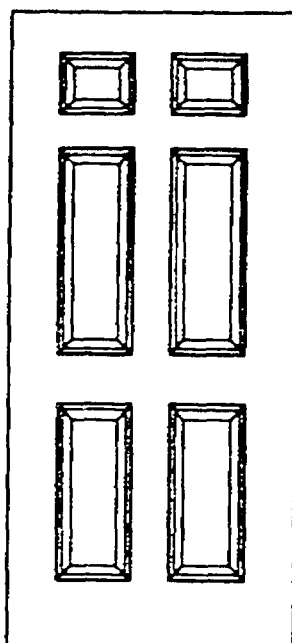

6 PANEL 'COLONIST' DOOR ONLY

1-3/8" x 80" H. Great for painting or staining.

• 24 Inch

28.50

• 28" 29.80
• 30" 29.80
• 32" 31.20
• 36" 33.87

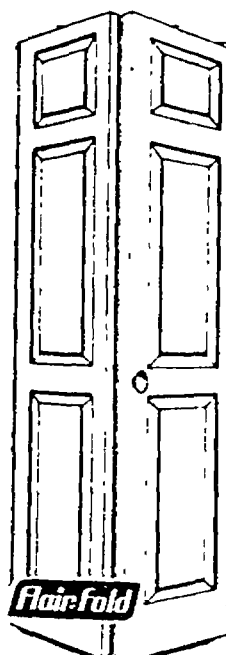

3 PANEL 'COLONIST' BI-FOLD

1-1/8" x 80" H. Prehinged for easy installation. Complete with hardware.

• 24 Inch

\$33

(1125426)

• 30" (1125434)... \$36
• 32" (1125442)... \$37
• 36" (1125459)... \$39

QUALITY FLUSH LAUAN INTERIOR DOORS!

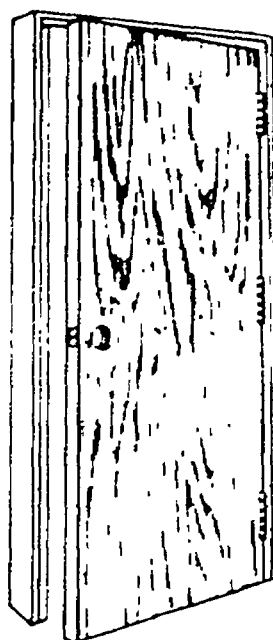

PRE-HUNG FLUSH LAUAN

1-3/8" x 80" H. Split jambs for easy installation, wood stiles and 3 hinges. Casing not included.

• 24 Inch

33.50

• 28" \$38
• 30" \$38
• 32" \$40
• 36" \$41

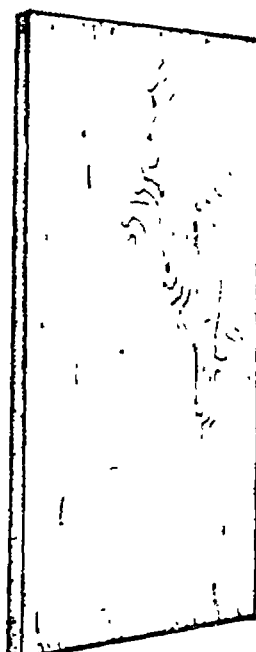

FLUSH LAUAN DOOR ONLY

1-3/8" x 80" H. Great for painting.

• 24 Inch

16.22

• 28" 18.66
• 30" 18.66
• 32" 19.22
• 36" 20.10

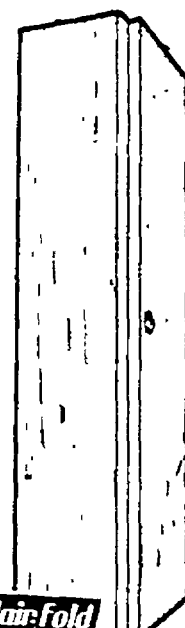

FLUSH LAUAN BI-FOLD

1-1/8" x 80" H. Prehinged for easy installation. Complete with hardware. Paint or stain.

• 24 Inch

\$24

(2034205)

• 30" (1125319)... \$26
• 36" (1124327)... \$20

STANLEY
MONARCH

MIRROR DOORS

Mirror doors come complete with hardware and are 80" H.



BI-Fold	Frameless Beveled Edge	White Steel Framed Edge	BI-Pass	Frameless Beveled Edge	Frost White Steel Framed Edge	Dove Gray Steel Framed Edge	Gold Steel Framed Edge
24"	\$77	\$62	48"	\$114	\$84	\$77	\$59
30"	\$89	\$72	60"	\$129	\$104	\$95	\$79
36"	\$102	\$92	72"	\$159	\$114	\$105	\$89

Honest Everyday Low Prices - Every Item...Every Day

FROM THE CLOSET
TO THE FRONT DOOR

LOCKSETS

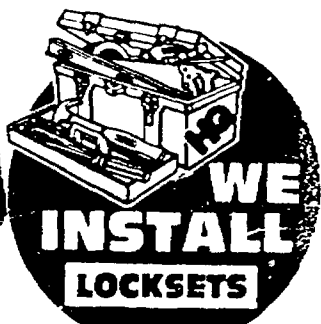

kwikset
1993
Single Cylinder
DEADBOLT & ENTRY LOCK COMBO
(4028841)
•Double Cylinder (4028858) **23.97**

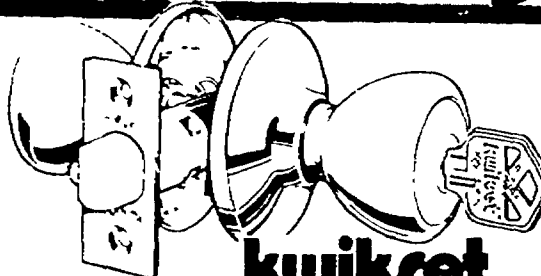

kwikset
'TYLO' Design ENTRY
797
(4028676)

PRIVACY 772 (4028668)	PASSAGE 662 (4028650)	DUMMY 496 (4114476)
---------------------------------	---------------------------------	-------------------------------



kwikset
'LIDO' Design ENTRY LOCK
Left or Right Hand
1948
(4114435)
(4114468)

PRIVACY 1596 (4114427) (4114450)	PASSAGE 1516 (4114419) (4114443)	DUMMY 746 (4114500) (4114518)
---	---	--



kwikset
'POLO' Design ENTRY LOCK
1075
(4114401)

PRIVACY 987 (4114393)	PASSAGE 833 (4114385)	DUMMY 498 (4114492)
---------------------------------	---------------------------------	-------------------------------



kwikset
Single cylinder
DEADBOLT
• Polished Brass
(4028809)
971



kwikset
'BARKLEY' Design HANDLESET With Copa Interior Knob
(4114526)
5677

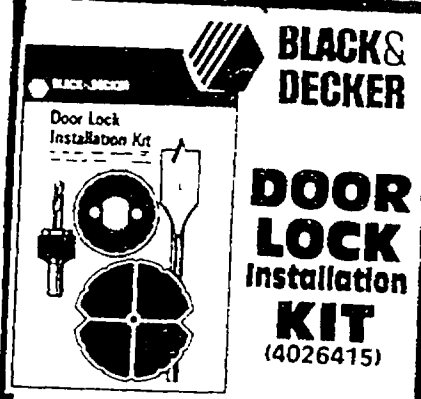

BLACK & DECKER
Door Lock Installation Kit
DOOR LOCK Installation KIT
(4026415)
1342

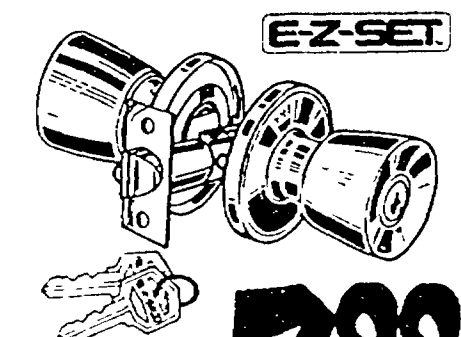

E-Z-SET
'Guardian' ENTRY
(4000014)
799

PRIVACY 744 (4000022)	PASSAGE 698 (4000030)
---------------------------------	---------------------------------

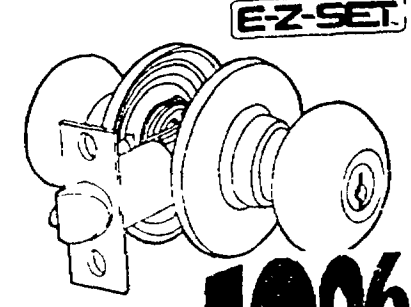

E-Z-SET
'Olympus' ENTRY
(4173696)
1096

PRIVACY 997 (4173704)	PASSAGE 897 (4173712)
---------------------------------	---------------------------------

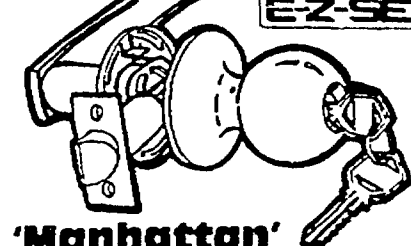

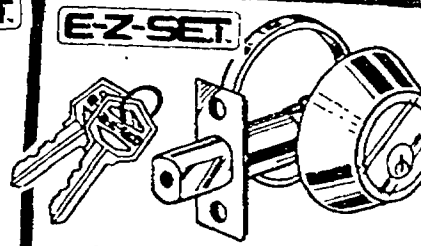

E-Z-SET
'Manhattan' ENTRY LEVERSET
(4184081)
1183

PRIVACY 1081 (4184107)	PASSAGE 993 (4184099)
----------------------------------	---------------------------------

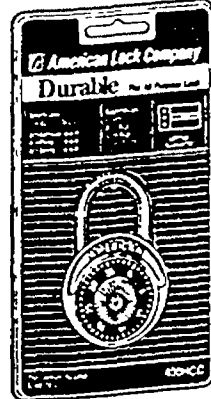

E-Z-SET
Single Cylinder
DEADBOLT
Polished Brass
(4000162)
896
•Double Cylinder Deadbolt (4000170) **10.99**

American Lock Company COMBINATION PADLOCK
366
#400HCC
(4178430)

Master 4 Lock PADLOCK
2116
#3008D
(4178273)
Same key opens all 4 locks!

belwith NIGHT LATCH
739
#1105
(4039269)
SPRAYED BRASS!

Honest Everyday Low Prices - Every Item...Every Day

Complete details of mfg. warranty coverage available at store



WINDYBLOW

BALI

Complete In-Stock Selection!

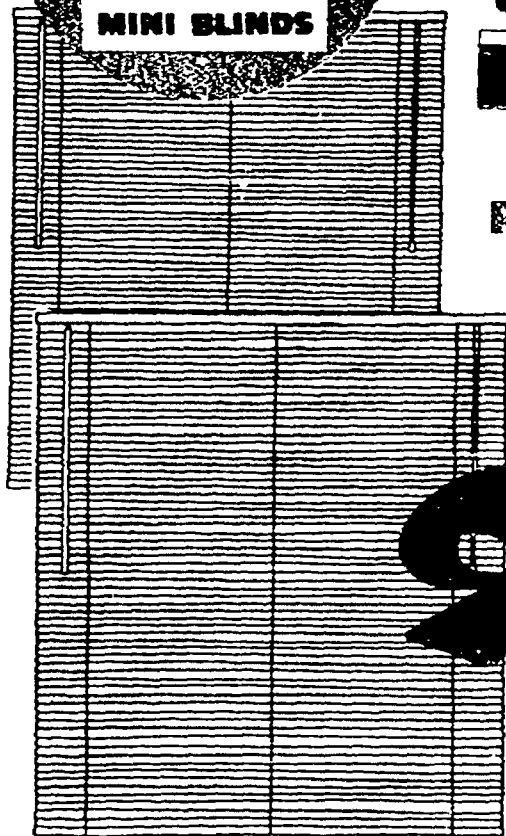

Ready-Made
Aluminum

**MINI
BLINDS**

930

23"x42"

Wand tilt control.
Easy to control.
Available in
Alabaster or Cotton.

Size	Price	Size	Price	Size	Price	Size	Price
23x42	9.30	28x64	16.47	38x64	21.47	52x64	29.97
24x42	11.34	29x64	16.97	39x64	21.47	60x64	35.91
31x42	13.68	30x64	16.97	40x64	23.47	72x64	39.71
35x42	15.46	31x64	17.47	41x64	24.47	23x72	11.80
36x42	15.46	32x64	17.47	42x64	24.47	31x72	13.74
23x64	12.88	33x64	17.97	43x64	25.47	35x72	14.65
24x64	14.60	34x64	17.97	46x64	27.97	36x72	15.81
25x64	14.60	35x64	18.97	47x64	28.47	71x72	26.52
26x64	14.87	36x64	19.97	48x64	28.97	—	—
27x64	16.47	37x64	20.97	51x64	29.47	—	—

1" VINYL "PVC"

**MINI
BLINDS**

White
or
Ivory

343

23"x42"

23"x64"	27"x64"	29"x64"	30"x64"	31"x64"	32"x64"
520	534	534	534	534	534
35"x64"	36"x64"	39"x64"	43"x64"	48"x64"	72"x72"
540	540	989	989	989	1977

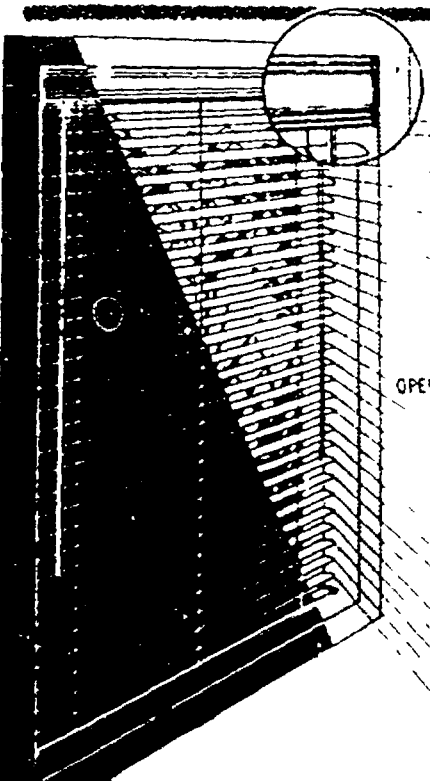
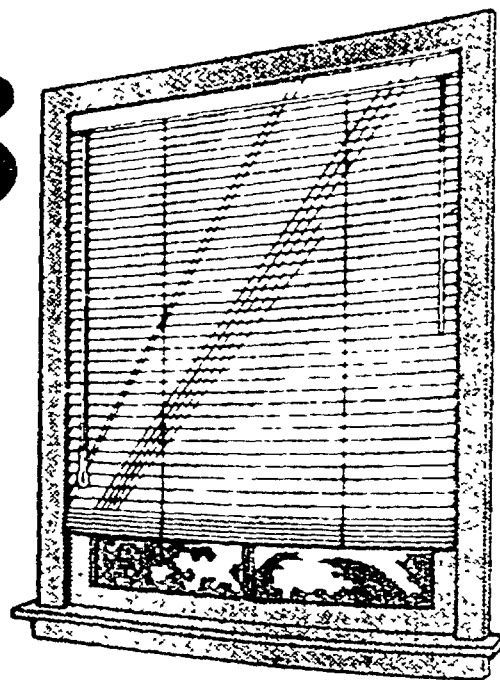

ECLIPSE

VINYL
Room Darkening
MINI BLINDS

Blocks out most
outside light.
Decorator clip-on
valance Included.
Wand tilt control.
Cut to any length.
• 64" Length

23" x 64"

943

Alabaster
& Cotton

WIDTH	ALABASTER and COTTON	EBONY	WIDTH	ALABASTER and COTTON	EBONY
27"	9.43	10.43	35"	9.43	11.71
29"	9.43	10.43	36"	9.43	11.71
30"	9.43	10.43	39"	11.71	13.23
31"	9.43	10.43	43"	13.49	14.49
32"	9.43	10.43	48"	16.97	17.97

Honest Everyday Low Prices - Every Item...Every Day

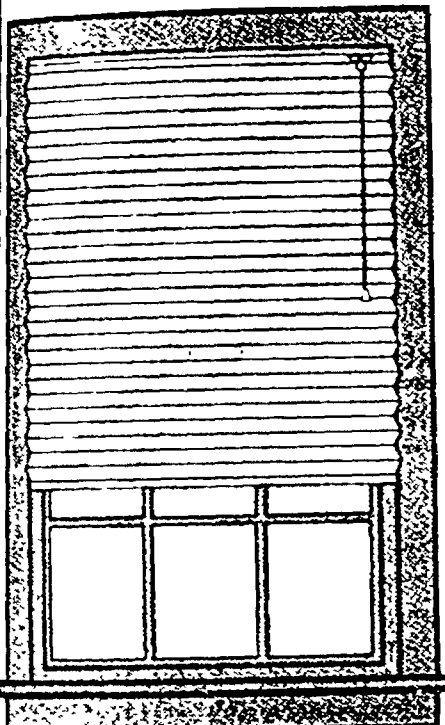

Custom Cut **FREE** In The Store While You Wait!!

SPECTRIM™
PLEATED SHADE

Pleated Shades

'SHEER' LIGHT FILTERING

'PRIVACY' ROOM DARKENING

• 18" to 24" x 48"

1491

• 18" to 24" x 72"

2977

Sheer fabric softly filters incoming light, provides privacy. White or cream.

• 18-24"x72" .. 23.71 • 37-48"x72" .. 39.27
• 25-30"x72" .. 27.83 • 49-60"x72" .. 49.77
• 31-36"x72" .. 29.45 • 61-72"x72" .. 59.31

Richly woven fabric with privacy backing provides complete & total privacy. Blocks out light, energy efficient. White backing appears neutral when viewed from outside your home.

• 25-30"x72" .. 35.87 • 37-48"x72" .. 52.31
• 31-36"x72" .. 39.45 • 49-60"x72" .. 65.83

Spectrim II 1" Mini Blinds

by **newell**

PVC BLINDS

SIZE	PRICE
18"-23"x72"	12.35
23"-30"x72"	16.23
30"-37"x72"	19.83
37"-44"x72"	23.63
44"-51"x72"	27.51
51"-58"x72"	31.21
58"-65"x72"	34.85
65"-72"x72"	38.71

Available in assorted colors.

ALUMINUM BLINDS

SIZE	PRICE
18"-23"x72"	15.96
23"-30"x72"	21.17
30"-37"x72"	25.93
37"-44"x72"	30.91
44"-51"x72"	35.90
51"-58"x72"	40.87
58"-65"x72"	45.77
65"-72"x72"	50.69

Available in white and cream.

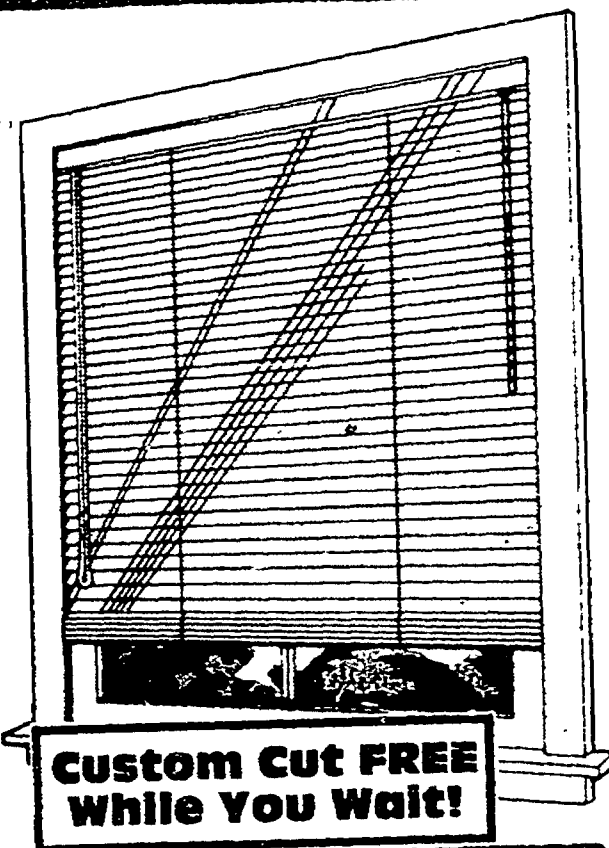

Custom Cut **FREE** While You Wait!

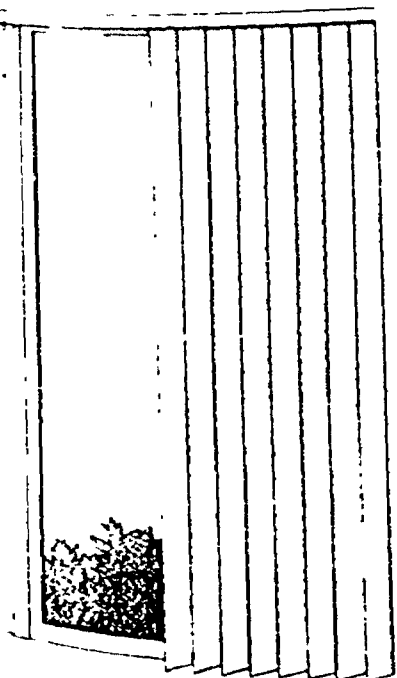

jencraft

Beautiful, In-Stock VINYL VERTICAL BLINDS

2541

• 78"x84"
Does not include valance.

SIZE	PRICE	TYPE	COLORS (Includes Valance)
78"x84"	\$49	Softex Fabric	Almond, Alabaster
78"x84"	\$69	Prisma Vinyl	Vanilla, Blue, Rose
78"x84"	\$75	Mirage Fabric	Winter, Ivory, Sheep, Blue, Gray, Mauve, Sherry, Apricot
78"x84"	\$97	Room Darkening Eclipse Fabric	Sand, Vanilla, Carnation
104"x84"	\$119	Room Darkening Eclipse Fabric	Sand, Vanilla, Carnation

Charge It!

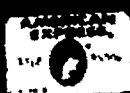

complete details of mfg. warranty coverage available at store.

TO THE RESCUE!
SHOPPING MAKE YOU HUNGRY?
VISIT OUR EXPRESS
Snack Bar
 Stop by when you need a quick bite to eat or something to quench your thirst

DIRECT from CHINA!

2'x3'

100% WOOL CHINESE RUGS
 (2125268)
\$63

All sizes approximate.

- 3'x5' (2125250).....\$159
- 5'6"x8'6" (2125284).....\$496
- 8'3"x11'6" (2125292).....\$995

Quality Rugs!

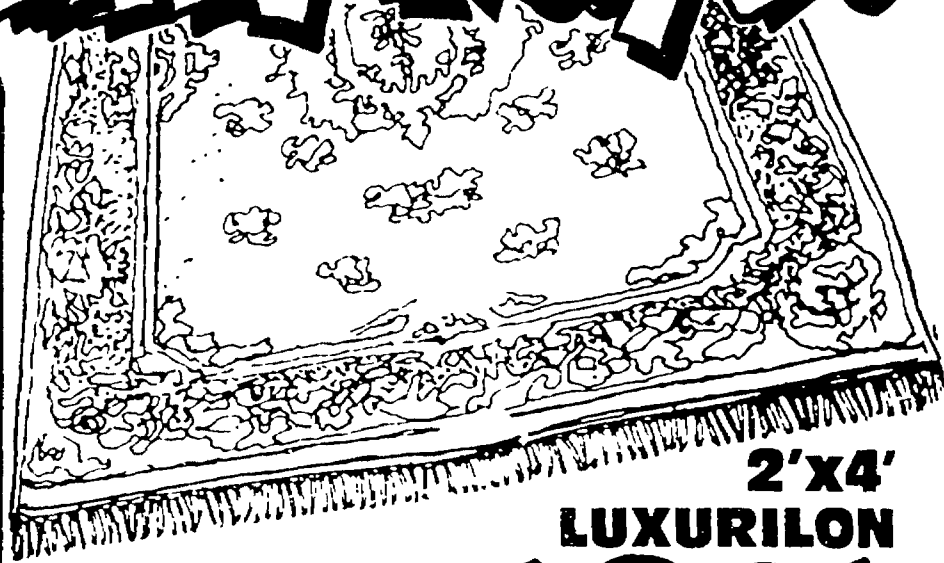

2'x4' LUXURILON

ORIENTAL STYLE RUGS

The look of wool at economical prices. Aubison Claret, Lambswool, Chinese Medium. All sizes approximate.

1821
 (2122448)
 (2122455)
 (2122463)

- 4'x6' (2122471) (2122489) (2122497).....47.00
- 6'x9' (2122505) (2122513) (2122521).....82.00
- 9'x12' (2122539) (2122547) (2122554).....142.00
- 2'x8' RUNNER (2122562) (2122570) (2122588).....37.13



2'3"x3'6"

100% Indian Wool Hand Knotted ORIENTAL RUGS
 (2123867)
\$35

All sizes approximate. (2123867)

- 2'6"x4'6" (2123859).....\$59
- 3'6"x6' (2122281).....\$115
- 5'3"x8'6" (2122299).....\$249
- 8'x11' (2122315).....\$509

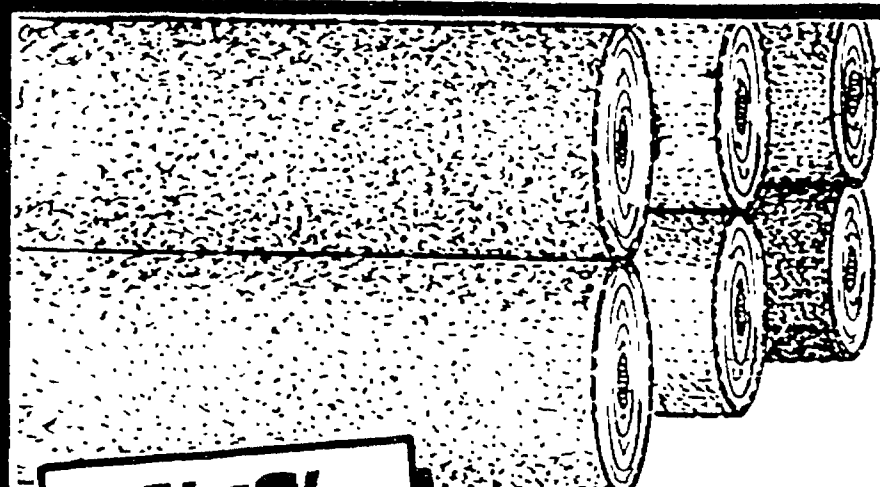

4'x6'

BOUND CARPET

1245
 (2116879)

- 5'x8' (2107233).....25.86
- 6'x9' (2107241).....34.58
- 8'x10' (2116861).....\$77
- 9'x12' (2135861).....\$74

12 Ft. Indoor/Outdoor 'Entertainer' GRASS CARPET
828
 LIN. FT.
 (2088482)
 (2137974)
 All weather. Deep green with a subtle green on green pattern. Stain resistant. (2088482) (2137974)

6 Ft. Indoor/Outdoor 'Colorburst' GRASS CARPET
215
 LIN. FT.
 (2123883)

LAND and SEA CARPET
299
 LIN. FT.
 (2136992) (2137008)
 (2137016)

Honest Everyday Low Prices - Every Item...Every Day

Bigger Selection of Styles!



SHEET VINYL FLOORING

• 12 Ft. Wide • No-Wax

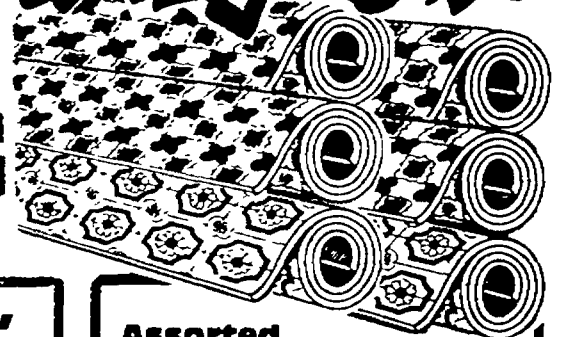

'CAMBRAY'
The Builder's Choice!

4.90
SQ. YD.

• Sold by Lin. Ft. at...6.53

'PREVAIL'
Extra Thick & Flexible

9.71
SQ. YD.

• Sold by Lin. Ft. at...12.95

Assorted
Vinyl Remnants

6'x9'
(2107258)

16.97
EACH

• 3'x6' (2129021).....**5.73**
• 9'x12' (2129047)....**39.95**

Armstrong
12"x12"

FLOOR TILES

'STYLISTIK'
Assorted Colors

71¢
EA.

• Sold in 45
Pc. Ctn. at.....**31.95**

**'STATEMENT'
SOLARIAN**

1.82
EACH

• Sold in 30
Pc. Ctn. at.....**54.70**

'SOLARIAN'

96¢
EACH

• Sold in 45
Pc. Ctn. at.....**43.20**

BIG SELECTION OF DOOR MATS!

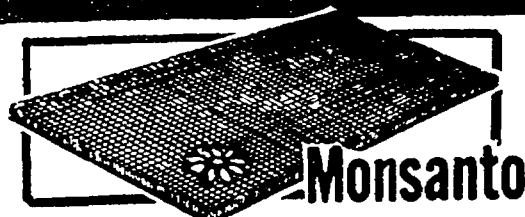

'DAISY'
DOOR MATS
Cocoa or Green
17½"x23½"

4.57
(4042248)
(4042255)

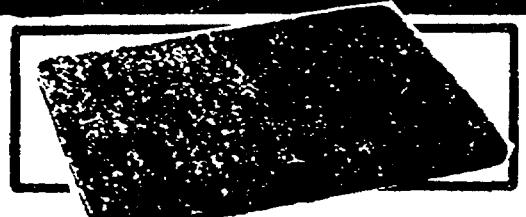

**COCOA
MAT**
18"x30"

11.96
(4038576)

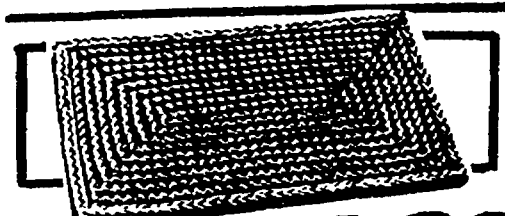

**Woven Sea Grass
DOOR MAT**
Durable and long wearing.
Great for high traffic
areas. 14"x24".

2.39
(4038535)

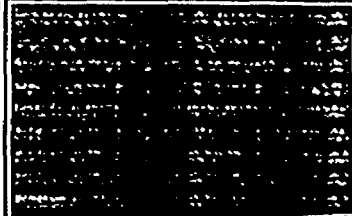

**Needlepunch
DOOR MAT**
Polypropylene bonded
to solid vinyl back. Long
wearing. 21"x36".

7.24
(2125565)

• **HEAVY
DUTY**
• **ANTI-
SKID**

'MONTGELL'

WOOD FLOORING

• **NATURAL
OR HONEY**
Easy glue down
Installation.
Intricate squares.
(2066157)
(2066173)

1.92
EACH

• Sold in 10 Sq. Ft. Ctn. at...19.20

Charge It!



Complete details of mfg. warranty coverage available at store.

DET 49



Kitchen Specials

FOR A SPECIAL KITCHEN!!!

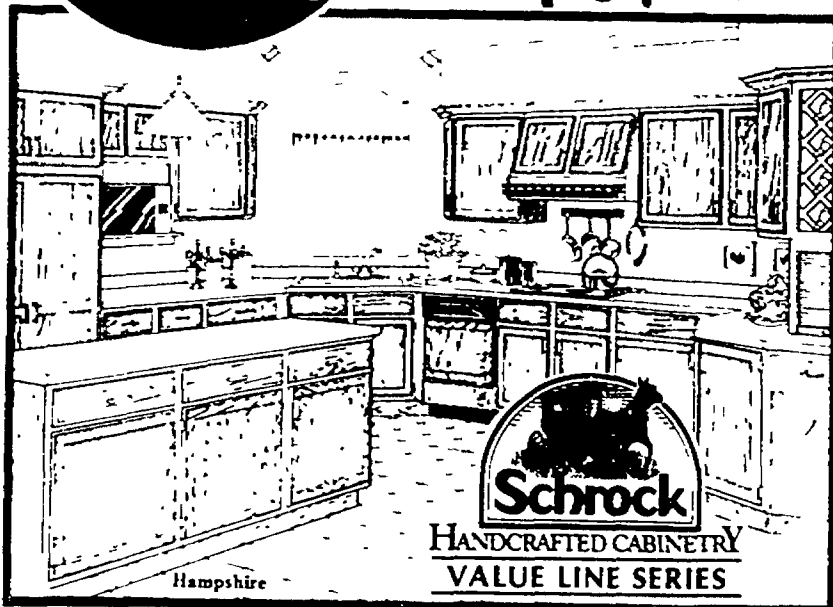

'Hampshire' Wall Units		
W1230	(3269156)	64⁷⁶
W1530	(3269164)	68⁰⁷
W1830	(3269172)	71³⁷
W2430	(3269180)	80⁹⁵
W3030	(3269198)	108⁷⁰
W3630	(3269206)	116³⁰

'Hampshire' Base Units		
B12	(3269248)	89⁵⁴
B15	(3269255)	160⁵⁸
B18	(3269263)	176⁴³
B24	(3269271)	193²⁸
B30	(3269289)	149⁹⁹
SB36	(3269297)	158⁶⁰

CREATE YOUR DREAM KITCHEN!

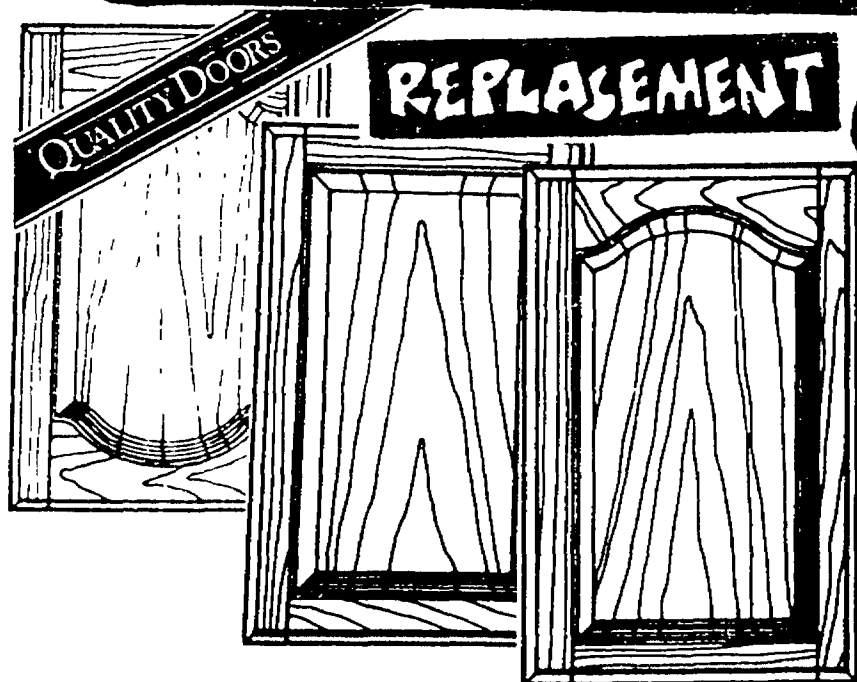
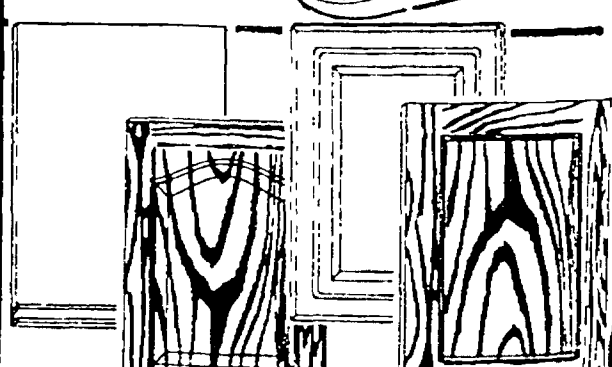
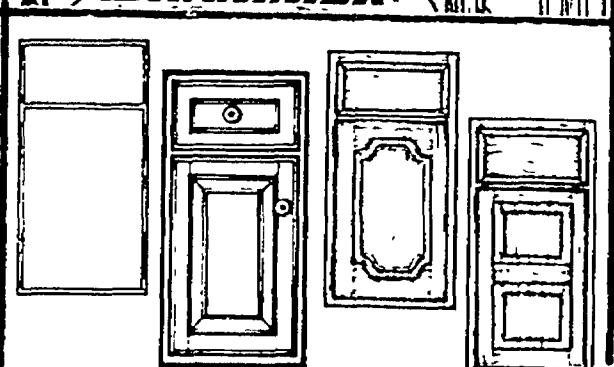
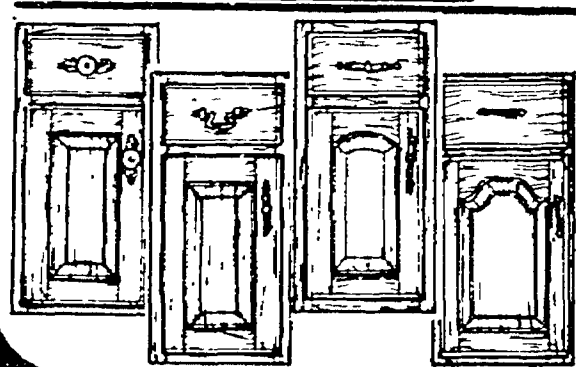
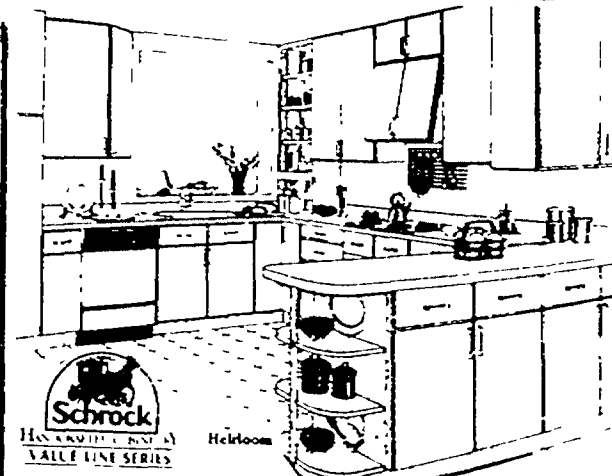

CABINET DOORS

SPECIAL ORDER - LOW PRICES!

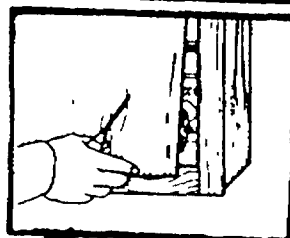

1. Remove old doors.



2. Cover old cabinets with matching peel and stick veneer. It won't peel up!

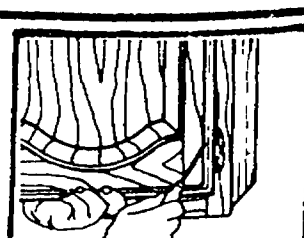

3. Hang new custom made doors for a brand new look.

Honest Everyday Low Prices - Every Item...Every Day

Waterfield Cabinets!

**FREE DESIGN
and PLANNING
FOR YOUR
KITCHEN**
DETAILS AVAILABLE
AT STORE

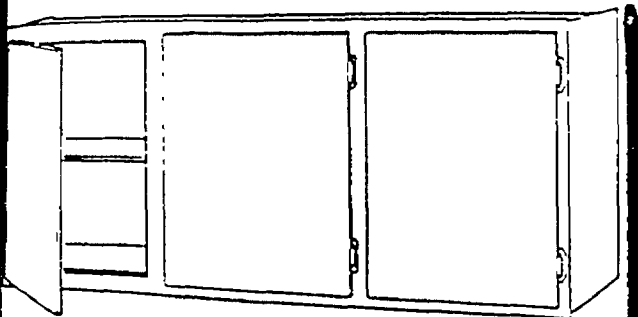

**Unfinished Oak
WALL CABINET**

54"x24"
Utility
Cabinet

\$65

#DB18 (3268836)

**OAK
UTILITY
CABINET**
18" Wide

137.67

(3268844)

84" TALL

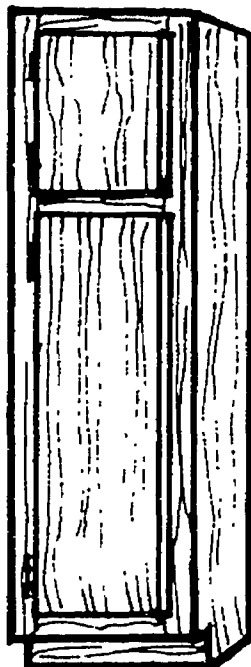

**Two
15"
Wall
Cabinets
Plus
60"
Sink
Base**

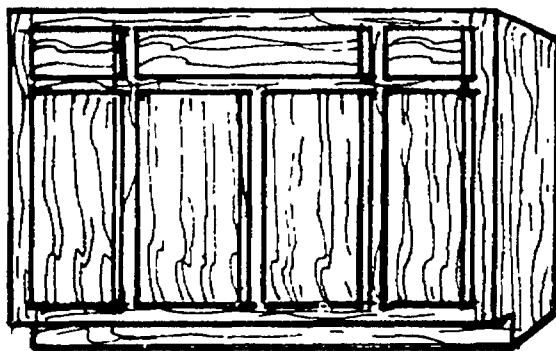
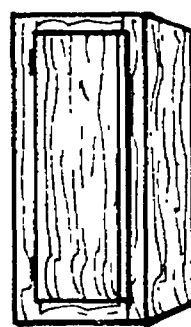

**Unfinished Oak
CABINET STARTER SET**

\$157

(3268927)
(3268752)

'Waterfield' READY-TO-FINISH CABINETS!

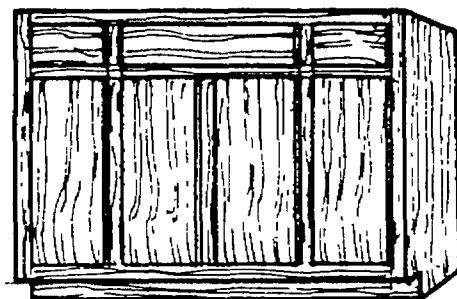
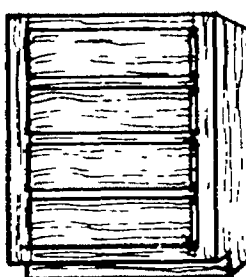
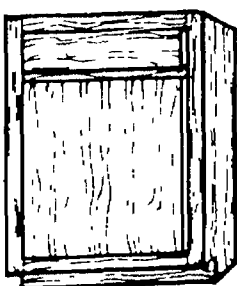
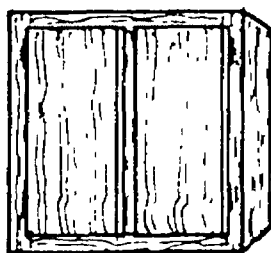

OAK WALL UNITS	
15"x30" #W1530 (3268752)	26.48
18"x30" #W1830 (3268760)	34.00
24"x30" #W2430 (3268778)	43.00
30"x30" #W3030 (3268786)	51.00
36"x30" #W3630 (3268794)	60.00

OAK BASE UNITS	
15" #B15 (3268869)	44.00
18" #B18 (3268877)	56.00
24" #B24 (3268885)	53.85
30" #B30 (3268896)	75.00
36" #B36 (3268901)	78.84

OAK BASE UNITS	
36" SINK BASE #SB36 (3268919)	69.00
60" SINK BASE #SB60 (3268927)	95.00
72" SINK BASE #SB72 (3268950)	65.00
18" DRAWER BASE #DB18 (3268935)	70.64
24" DRAWER BASE #DB24 (3268943)	83.84

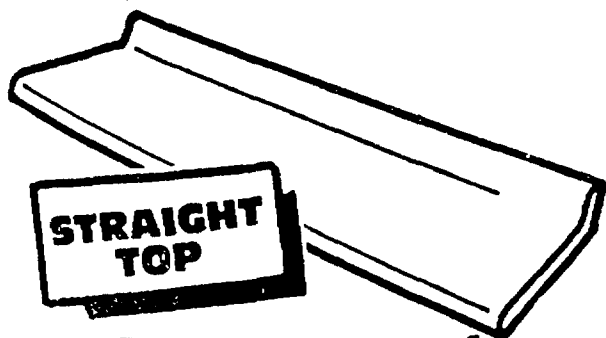

**Post Formed
COUNTERTOPS**

3.94
LIN. FT.

Available in 5', 6', 8', 10' and 12' sections.
In Butcherblock or White. 25" deep.

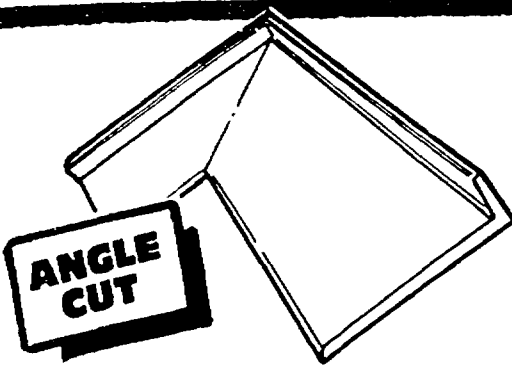

**6' and 8' Mitered
COUNTERTOPS**

5.40
LIN. FT.

Made to turn corners. Left and right cuts.

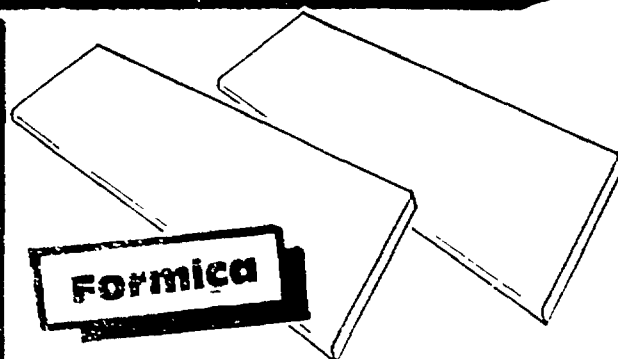

In-Stock Flat Sheets

23.98
30"x96"

•48"x96" Sheets.....38.45

Charge It!



Complete details of mfg. warranty coverage available at store.



MILL'S
PRIDE

VANITIES!

A Great Selection!

SIZE	STYLE	Brighton	Blanco	Buckingham Oak
18"	1 Door	42.14 (3150166)	28.92 (3148186)	53.01 (3136728)
24"	2 Door	71.17 (3150117)	35.13 (3148194)	74.12 (3136736)
24"	1 Door 2 Drawer	101.13 (3150125)	64.46 (3148202)	88.35 (3136744)
30"	1 Door 2 Drawer	104.25 (3150133)	70.25 (3148210)	97.12 (3136751)
36"	2 Door 2 Drawer	121.92 (3150141)	79.34 (3148228)	109.76 (3136769)

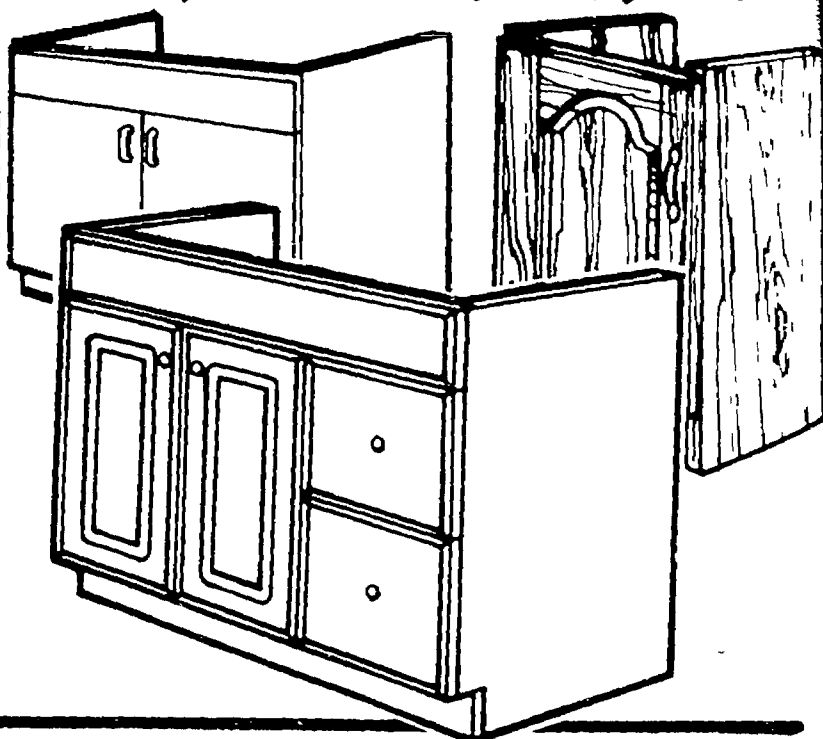

OMEGA 'SUNRISE' OAK VANITY

18 INCH
(3244217)

10973

• 24" (3244225).....	119.70
• 24" (3244233).....	138.32
• 30" (3244241).....	158.93
• 36" (3244258).....	191.52
• 48" (3244266).....	253.36
• 60" (3244274).....	355.78

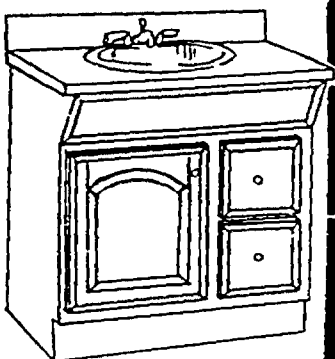

Lockwell® 2 Door 18" OAK VANITY

White. Arch
door. Top
extra.
(3179538)

8090

• 24" 2 Door (3179546).....	91.50
• 24" 1 Door 2 Drawer (3179553).....	125
• 30" 1 Door 2 Drawer (3179561).....	149

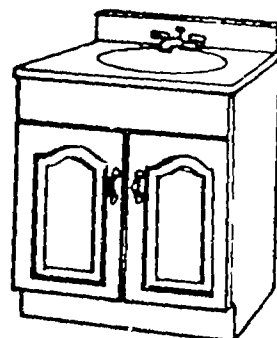

DECORATIVE MATCHING TOILET TOPPERS

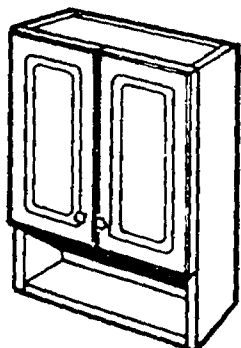

'Brighton'

5534

(3150158)

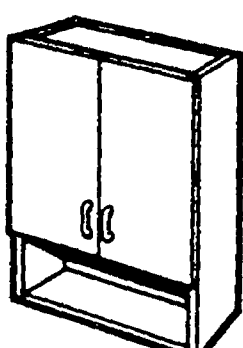

'Blanco'

3719

(3148236)

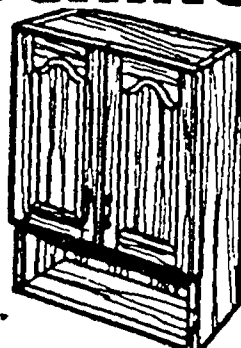

'Buckingham Oak'

5881

(3136777)

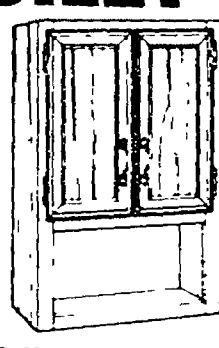

OAK TOPPER

\$ 59

(3126273)

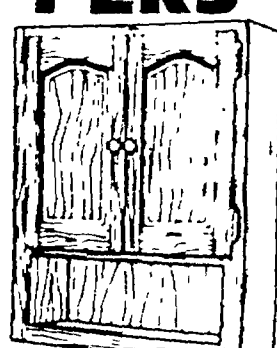

'Classic Arch'

8355

(3179579)

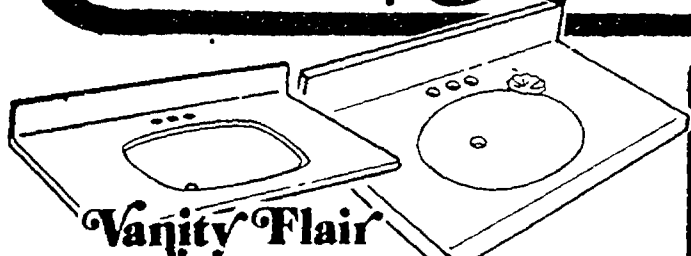

Cultured Marble Vanity Tops

TYPE	25"	31"	37"	49"
White/White (3036795)	69.30 (3036795)	82.65 (3036761)	93.69 (3036753)	117.17 (3036738)
Onyx (3065893)	90.82 (3065893)	109.11 (3065901)	131.24 (3065919)	171.01 (3065927)
Granite Look (3129517)	89.02 (3129517)	105.47 (3129525)	126.74 (3129533)	155.25 (3129541)



• Bone (3048360).....**\$37**

19" White
STEEL LAV

\$29

(3048352)

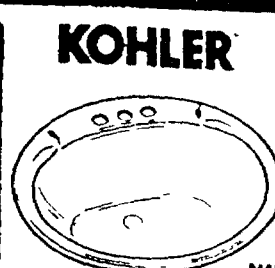

KOHLER

'Farmington'
Cast Iron Lav

1148

White #K-2904 (3111523)

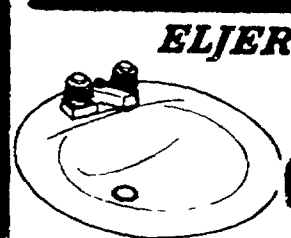

ELJER 19" 'Murray'
CHINA LAV

4750

White
(3149663)

• Almond (3149655).....**60.65**

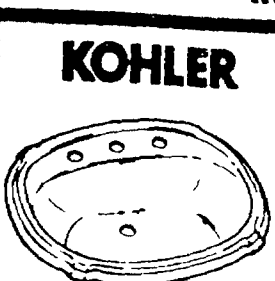

KOHLER

'Portrait'
WHITE LAV

12944

#K2188 (3176542)

Honest Everyday Low Prices - Every Item...Every Day



BATH CABINETS

HUGE ASSORTMENT

ZENTH PRODUCTS CORP

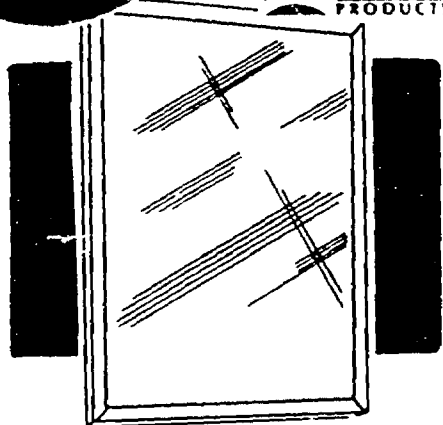

**16 INCH
MEDICINE CABINET
WHITE OR CHROME**

YOUR CHOICE 2786
(3269834)
(3269776)

•16" Light (3269768) (3269750).....\$35



**TRIANGLE
'Stevewood' 14"
MEDICINE
CABINET**

3225

(3056967)



ZENTH PRODUCTS CORP

**16" Beveled
Frameless
MEDICINE
CABINET**

3741

(3269644)

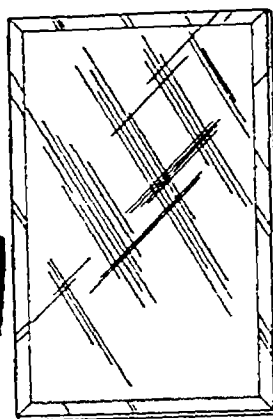

ZENTH PRODUCTS CORP

**16" Stainless Steel
MEDICINE
CABINET**

1337

(3269842)

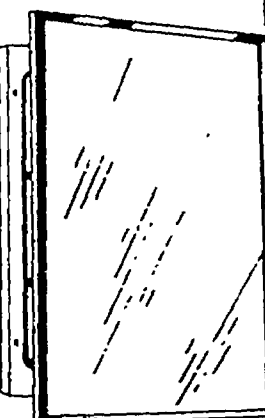

ZENTH PRODUCTS CORP

**Tank Topper
with Mirror
& Towel Bar**

2933

(3269883)

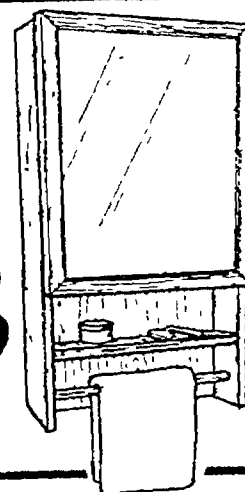

ZENTH PRODUCTS CORP

**Tri-View
MEDICINE
CABINET**

12880

23 Inch, 4 light. (3269669)

•32", 5 Light (3269677).....154.00
•36", 6 Light (3269685).....166.60
•48", 7 Light (3269693).....221.20

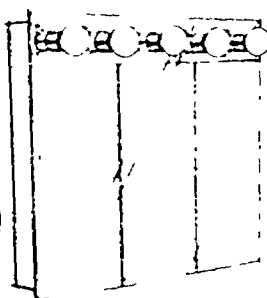

ZENTH PRODUCTS CORP

**Frameless
Beveled
MEDICINE
CABINET**

7280

24 Inch. (3269594)

•30 Inch (3269602).....86.80
•36 Inch (3269610).....100.80



ZENTH PRODUCTS CORP

**White
Tri-View
MEDICINE
CABINET
30 Inch**

15120

(3269818)

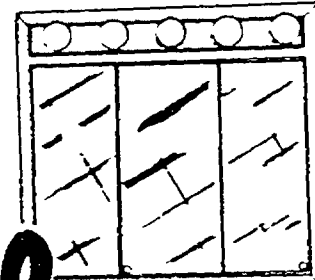

ZENTH PRODUCTS CORP

**Tri-View
Light Oak
MEDICINE
CABINET**

11186

•24 Inch (3269891)

•30 Inch (3269909).....134.12
•36 Inch (3269917).....149.66
•48 Inch (3269925).....170.80

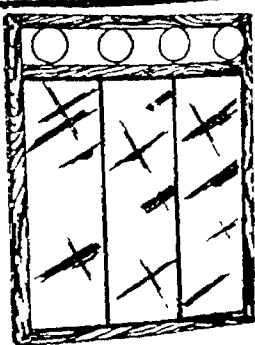

**'Sierra
Bedford'
MEDICINE
CABINET**

13583

(3069861)



RSI

**25"x27" Oak
MEDICINE
CABINET**

9077

Bevel mirror. Brass hardware. (3177078)

•31"x31" (3177086).....118.30

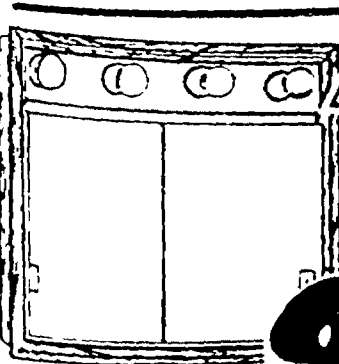
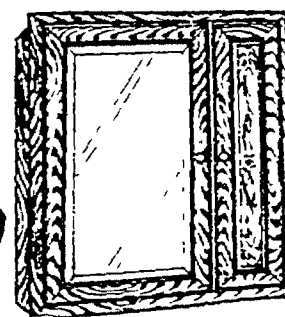

**TRIANGLE
OAK
FRAMED
SLIDER**

8076

(3260767)

•Brass (3260759).....92.23

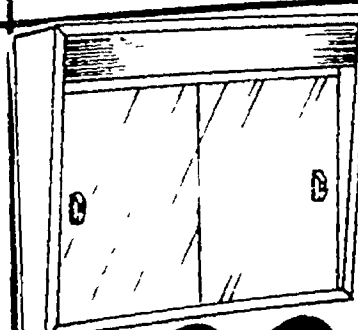

ZENTH PRODUCTS CORP

**Chrome
Sliding
MEDICINE
CABINET**

3990

#701L (3269701)

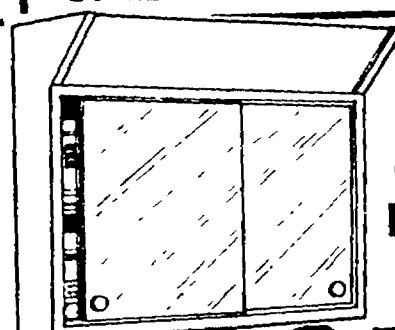

RSI

**24" Sliding
MEDICINE
CABINET**

3765

(3263431)
(3263423)

Oak or White finishes.
Adjustable shelf.
UL approved lighting.

Charge It!



Complete details of mfg. warranty coverage available at store. Light bulbs not included unless otherwise noted. KC DET 53



KITCHEN FAUCETS

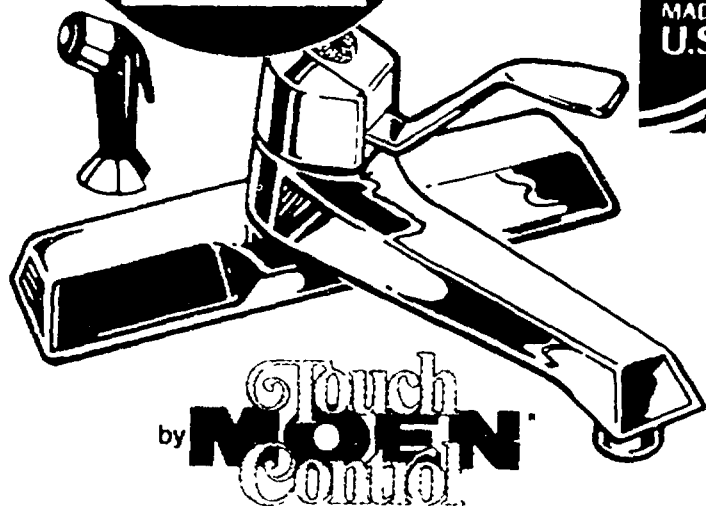

Single Handle
KITCHEN FAUCET

5875

Chrome comes with hose, spray & polished brass tubing. (3047719)

• Less Spray (3047701).....**39.00**



2-Handle
KITCHEN FAUCET

4494

• With Spray (3047784)

• Without Spray (3047776)..**34.00**

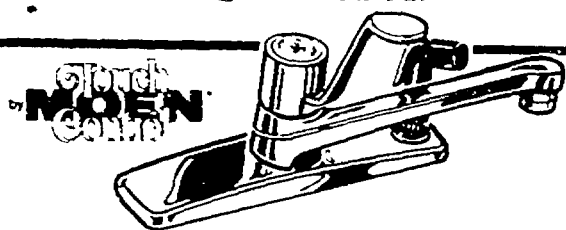

Single Handle
KITCHEN FAUCET

• With Spray
• Chrome

5943
(3047727)

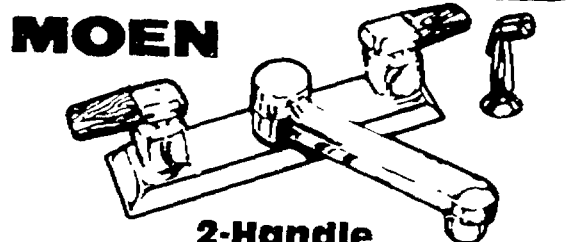

2-Handle
WING HANDLE FAUCET

• With Spray
• Chrome Finish

7194
(3047875)

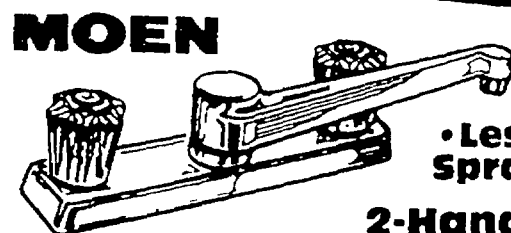

• Less Spray
2-Handle
KITCHEN FAUCET

Aerator, clear acrylic handles, non-corrosive spout & waterways. (3092103)

1468



2 Handle
KITCHEN FAUCET with SPRAY

4350
(3001211)

• Less Spray (3001203).....**34.23**



Two Handle
KITCHEN FAUCET with Spray

Dual finish trim with brass lever handles.

14547
(3103611)

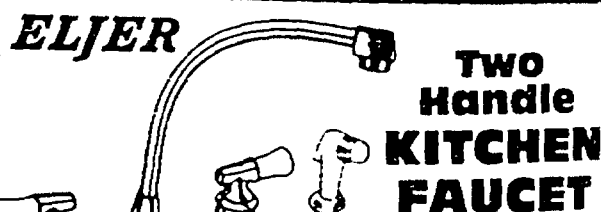

Two Handle
KITCHEN FAUCET

With spray. Porcelain lever handles.

19439
(3103645)

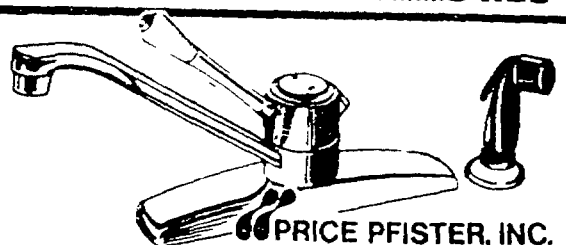

PRICE PFISTER, INC.
Single Control Kitchen Faucet

Chrome finish, washerless design. All brass construction.

7991
(3105426)



PRICE PFISTER, INC.
• With Spray
Single Handle
KITCHEN FAUCET

Solid brass construction. Chrome finish. (3131604)

6443



PRICE PFISTER, INC. Chrome Finish
KITCHEN FAUCET
• With Spray

• Porcelain Lever Handles

13037
(3085412)

• Cross Handles (3082252).....**139.95**

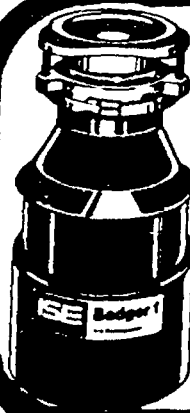

BADGER 1
1/3 H.P. WASTE DISPOSER

4755

Galvanized steel shredder ring. The preferred economy model. 1 year warranty. (3092053)

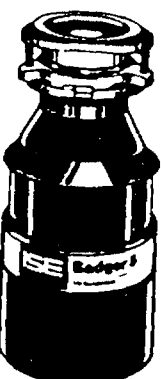

BADGER 5
1/2 H.P. WASTE DISPOSER

5290

2 stainless steel impellers. Self-service wrench frees simple jams. 1 yr. warranty. (3092061)



BADGER 333
1/2 H.P. WASTE DISPOSER

9767

Corrosion resistant stainless steel rotating shredder. Full 3 year warranty. Quiet operation. (3092079)

Honest Everyday Low Prices - Every Item...Every Day

WHATEVER
THE PROJECT
WE'VE GOT

The Right Tool!

Rubbermaid®

5 Drawer 'ActionPacker'
**PORTABLE
WORK CENTER**

119

5 drawers in 3 depths. 5 molded-in storage trays. Molded-in metric conversion charts. Handy end perboards for tool storage. Built-in cord storage. Charcoal Gray. #7774-01-38 (4465191)

• 2 Drawer Work Center (4465183).....**88.78**

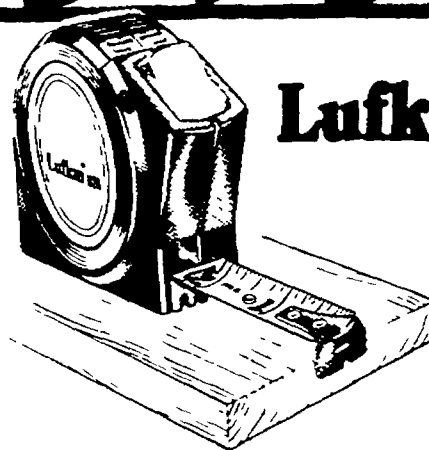

Lufkin®

**25 Foot
TAPE MEASURE**

• 1" Wide

877

(4409124)

• 1"x30" (4409132).....**10.66**

STANLEY 4 piece project kit

STANLEY

4 Piece

LEVEL VALUE PACK

973

(4469144)

Includes torpedo level, Mity Knife® key chain, line level and 6 inch combo square.

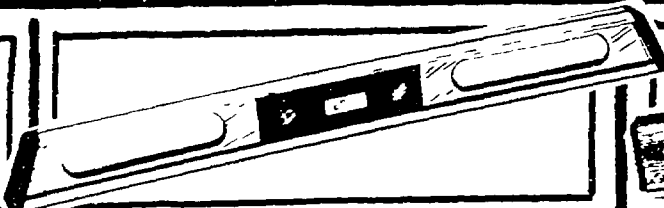

**Multi-Purpose
24" SMART LEVEL**

5995

(4410775)

Accurate angle layout and plumb reading.
• 48 inch (4410783).....**74.95**

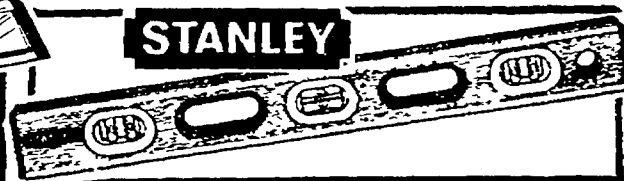

**48" Professional
MAHOGANY LEVEL**

2988

#42-347
(4415816)

Brass bound. Hand and hang holes. 6 accurate acrylic bent vials. Hard rubber end caps. Select mahogany. Edges protect wood frame.

**6 Piece
Screwdriver Set
With Rack**

342

#50848
(4465530)

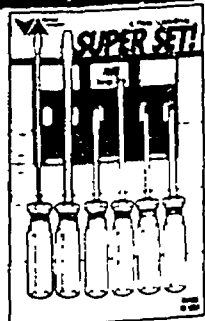

**HEMPE
Miter Box Kit**

858

(4420428)

Cuts 45° left & right, 90° & 45° face angle. Hi-impact plastic.

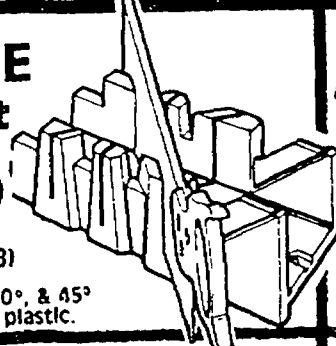

**Right, Left or Straight Cut
AVIATION SNIPS**

815

(4425906) (4425880)
(4425898)



**20"
Professional
HAND SAW**

8 pt. or 10 pt.
(4420931) (4420949)

1993

**KC
3-Piece
CHISEL SET**

1017

Includes 1/2", 3/4" and 1" wood chisels. (4425757)

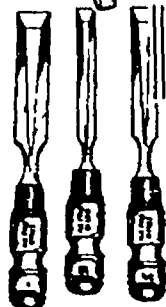

**8" GROOVE
JOINT PLIERS**

767

(4426383)

• 10" (4426391).....**8.94**

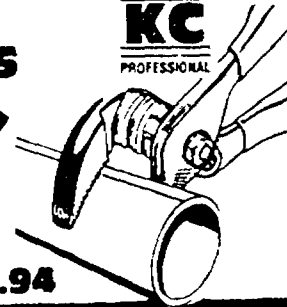

• 20
OZ.

Vaughn & Bushnell®



**Hickory
Rip Hammer**
14" handle. Extra large face.

1945

(4426896)

**9-Position
UTILITY KNIFE**

282

(4425872)

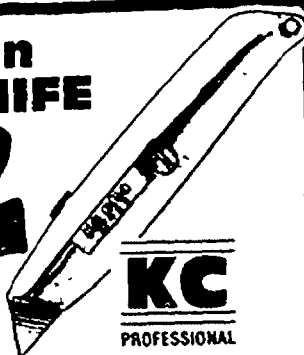

**4-In-One
Screwdriver**

637

Reversible shaft with 3/16" and 1/4" bit. (4426490)



Charge It!



Complete details of mfg. warranty coverage available at store.

DET

55

Get Organized ^{with} H&M

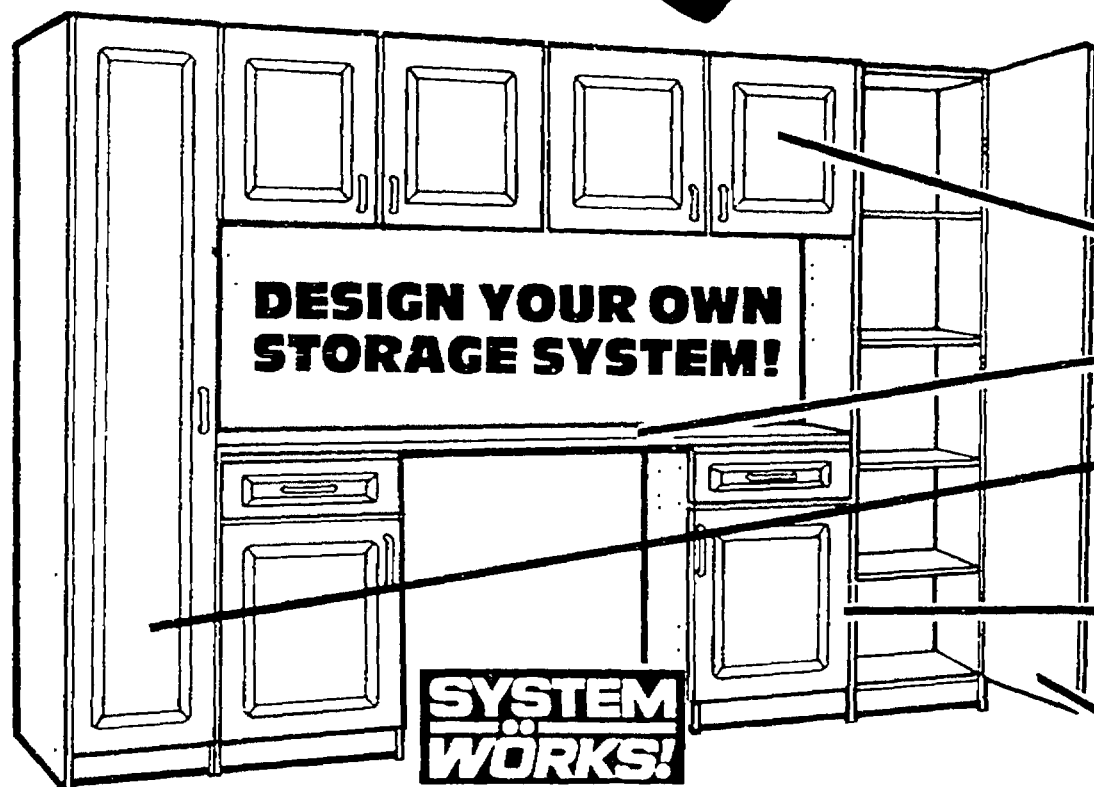

UTILITY GARAGE STORAGE SYSTEM

• **24" WALL CABINET** **31.93**
#8410 (5130679).....

• **COUNTER TOP** **29.91**
#8430 (5130661).....

• **18"x70" CABINET** **69.75**
#8418 (5130703).....

• **24"x83" CABINET** **125.00**
#8424 (5130695).....

• **24" BASE CABINET** **59.31**
#8400 (5130687).....

• **36"x70" CABINET** **112.00**
#8436 (5130653).....

CLOSETMAID VENTILATED SHELVING

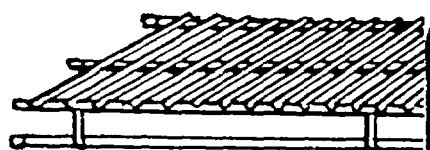

12" Wide White
WARDROBE

86¢ L.F.
#7300 (5045562)

• 16"W #7305 (5069448)..... **1.23** L.F.

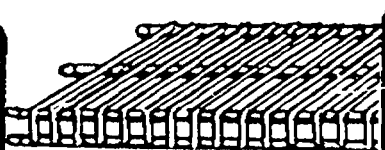

12" Wide White
ALL-PURPOSE

77¢ L.F.
#7315 (5045554)

• 16"W #7320 (5069430)..... **1.15** L.F.

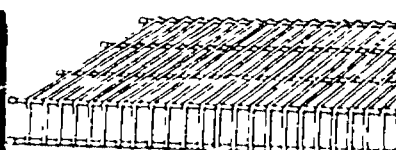

12" Wide White
CLOSE MESH

179 L.F.
#7318 (5099551)

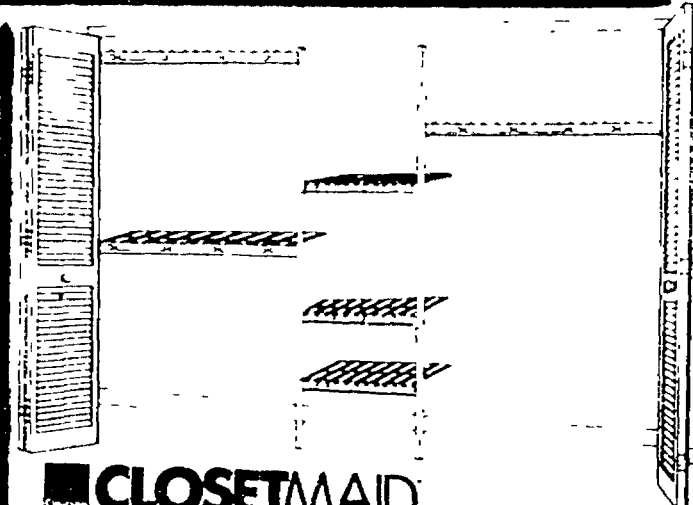

CLOSETMAID CLOSET ORGANIZER

Easy to install.
Easier to use. Hardware included. Free Phillips head screwdriver tip included.
#2105 (5045463)

1842 Up to 5'

• 5'-8' #2108 (5045471)..... **27.00**
• 8'-10' #2110 (5045489)..... **45.91**

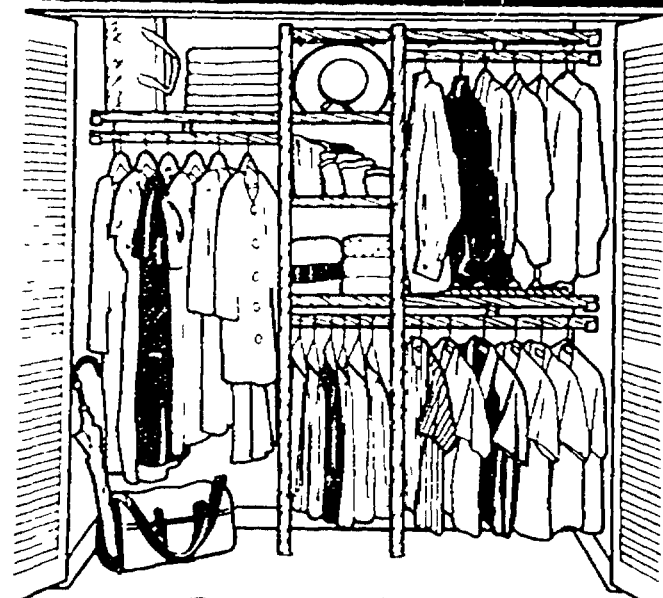

8 FT. OAK CLOSET ORGANIZER

6993

Fits closets up to 8 feet wide and 83" or over in height.

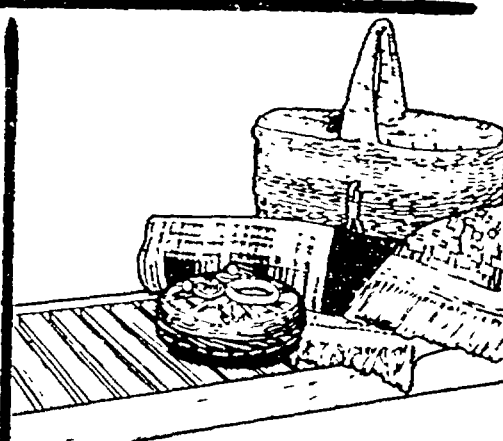

12" VENTILATED OAK SHELVING

1291 4 FT. #2703

Solid American hardwood construction. Easy to install. Hardware sold separately.

• 8 FT. #2709..... **24.71**

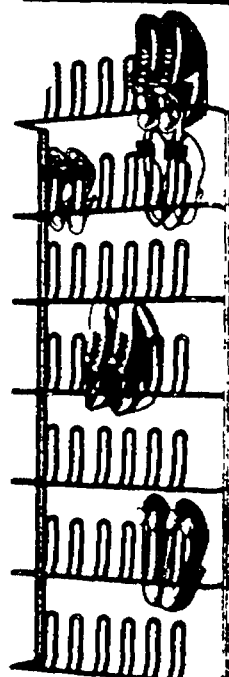

CLOSETMAID ZIPAIR SHOE ORGANIZER

1627

108"Hx22"W. Mounts on door or wall. Extra spacing for men's shoes. 10 year limited warranty.
#8028 (5053137)

Honest Everyday Low Prices - Every Item...Every Day

SPACE SAVERS

DECORATIVE SHELVING

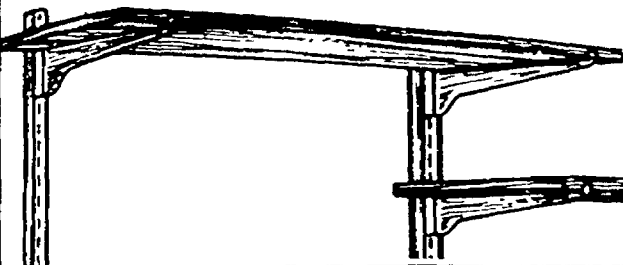

DORFILE
STORAGE & SHELVING SYSTEMS

8"x24"	8"x36"	8"x48"	10"x24"	10"x36"
2⁷⁵	3⁴⁹	4⁹⁷	3⁹⁷	4⁹⁷
10"x48"	12"x24"	12"x36"	12"x48"	16"x36"*
6⁴⁷	4⁹⁷	5⁹⁷	7⁹⁷	9⁹⁷

*Available in Walnut, Pecan, White, Oak.



DORFILE
STORAGE & SHELVING SYSTEMS

DURATRAK
HEAVY DUTY SYSTEM

STANDARDS & BRACKETS

Supports more than 4 times the weight of traditional bracket systems. Chip-proof finish. Matching hardware. Made in the U.S.A. In White, Almond or Black.

STANDARDS			
25 INCH	47.5 INCH	70 INCH	
3.97	6.32	8.31	
BRACKETS			
9 INCH	11.5 INCH	14.5 INCH	18.5 INCH
1.75	2.17	2.43	4.91

Rubbermaid

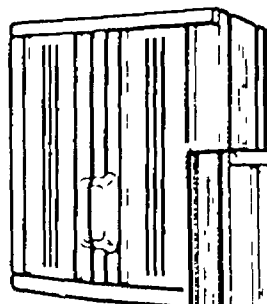

27"x24"x12" WALL CABINET

Assembles in 15 minutes or less. Double-walled. Resists moisture, rust, dents, stains & corrosion. Lockable.

4687
(5105648)

• Base Cabinet (5105655)...**69.63**

24"x16" x66"

FULL CABINET

9971
(5105663)

Assembles in 15 minutes or less. Double-walled for strength. Resists moisture, rust, dents, stains & corrosion. Lockable.

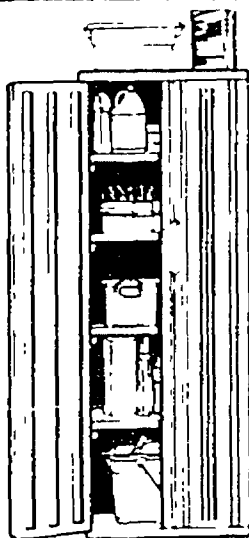

contico 2-TONE LOCKER

1931

Strong & durable. 32"Lx12 1/4"Hx17"W. Solid grape, teal, red or blue. Molded-in hasp for lock. Molded-in handles. (5130356) (5130364) (5130372) (5130380)

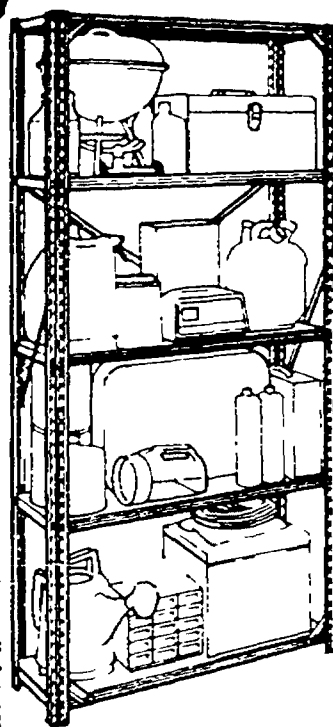
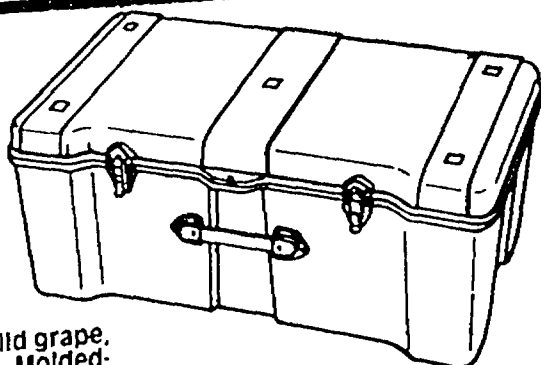

Hirsh

HEAVY DUTY

5-Shelf STEEL SHELVING

1741

36"Wx72"Hx12"D. Strong steel shelves, black enamel finish. (5075700)

• **36"Wx72"Hx16"D** (5075718).....**18.71**

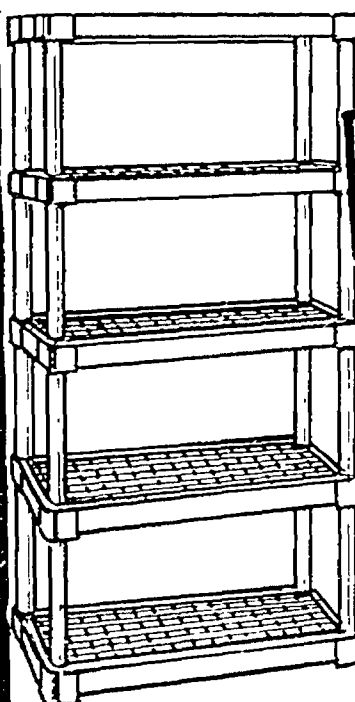

contico

Strong & Lightweight

5-Shelf Ventilated SHELVING

3875

36"Lx72"Hx18"W. Ideal for linens, laundry supplies, toys and more. Never rusts. (5087846)

• **36"Lx72"Hx12"D** (5103601).....**\$35**

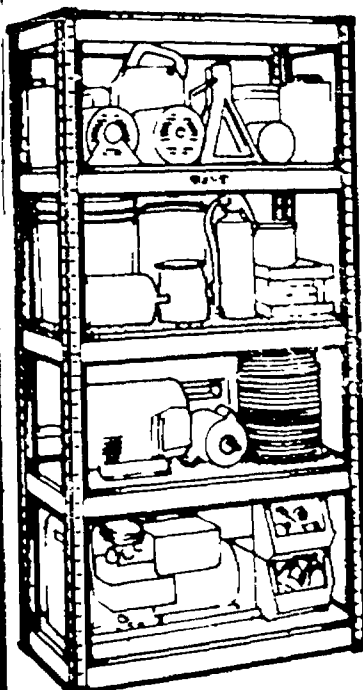

Hirsh

MEGA RACK

5-Shelf STEEL SHELVING

\$57

Shelves adjust every 1 1/2". Gray enamel finish. 2 1/2" high support braces. 36"Lx72"Hx18"D. (5085154)

• **24" Deep** (5085162).....**\$69**

Charge It!

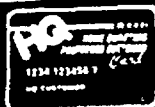

complete details of mfg. warranty coverage available at store.

HQ

Installs

AT THE LOWEST AVAILABLE PRICE!

PROFESSIONAL INSTALLATION BY EXPERTS!!



WE INSTALL KITCHENS

Expert Installation of your new cabinets plus sinks, disposals, lights and everything for your dream kitchen.



WE INSTALL BATHS

We'll install new bath fixtures, faucets, vanities, lights and anything you need for a beautiful new bathroom.

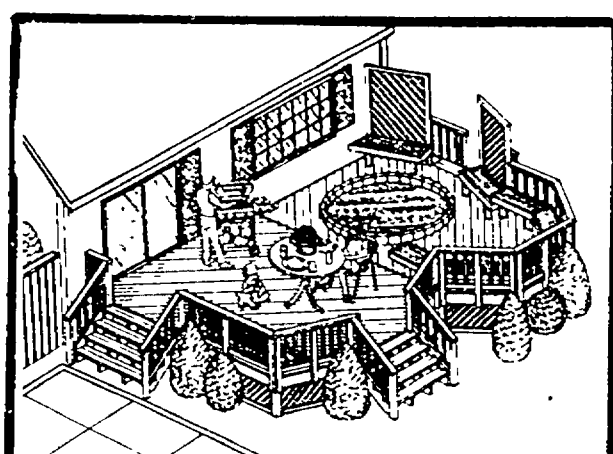

WE INSTALL DECKS

Professional Installation of your new deck plus rails, stairs and more to complete your deck design.

ATTENTION: Contractors & Subcontractors
• ALL SKILLS • ALL TRADES

If You Want More Work To Do, Remember, HQ To The Rescue!

Send In or Fax For Your Application...

Owner/President Name _____ Last _____ First _____ M _____

Business Name _____ Phone # _____

Business Address _____ Street _____ City _____ State _____ Zip _____

Please Return the Completed Form to:
HQ INSTALLATION SERVICES
DISTRICT OFFICE

Home Quarters Warehouse
 113700 Middlebelt Rd.
 Livonia, MI 48152

or FAX...
(810) 353-0957

check the type of work you specialize in and are licensed to perform:

- | | | | | |
|--|---|---|---|---|
| <input type="checkbox"/> Bath Remodeling | <input type="checkbox"/> Doors (Exterior/Interior) | <input type="checkbox"/> Guttering | <input type="checkbox"/> Plumbing | <input type="checkbox"/> Vinyl Flooring |
| <input type="checkbox"/> Carpet Installation | <input type="checkbox"/> Electrical | <input type="checkbox"/> Hot Water Heaters | <input type="checkbox"/> Roofing | <input type="checkbox"/> Vinyl Siding |
| <input type="checkbox"/> Carpet/Furniture Cleaning | <input type="checkbox"/> Factory Made Housing/Garages | <input type="checkbox"/> HVAC System | <input type="checkbox"/> Sprinklers (underground) | <input type="checkbox"/> Wall Coverings |
| <input type="checkbox"/> Carpentry (Finish) | <input type="checkbox"/> Fencing | <input type="checkbox"/> Insulation | <input type="checkbox"/> Stairs | <input type="checkbox"/> Window Treatments |
| <input type="checkbox"/> Carpentry (Rough) | <input type="checkbox"/> Flooring | <input type="checkbox"/> Kitchen Remodeling | <input type="checkbox"/> Storage Buildings | <input type="checkbox"/> Window Installations |
| <input type="checkbox"/> Central Vacuum System | <input type="checkbox"/> Glazing | <input type="checkbox"/> Landscaping | <input type="checkbox"/> Storm Windows and Doors | <input type="checkbox"/> Other _____ |
| <input type="checkbox"/> Concrete Work | | <input type="checkbox"/> Painting | <input type="checkbox"/> Tile | |

Complete details of mfg. warranty coverage available at store.



Just For You!

• **1 YEAR EXTENDED WARRANTY PLANS WHICH BEGIN WHEN YOUR MFGS. WARRANTY EXPIRES**

• **IT ONLY COSTS A LITTLE, BUT IT CAN SAVE A LOT!**

- Air Compressors and Generators
- Air Conditioners
- Ceiling Fans
- Chain Saws
- Electric and Gas Trimmers
- Electronic Security Systems
- Evaporation Coolers
- Garage Door Openers
- Garbage Disposals

- Gas and Electric Barbecues
- Gas and Electric Blowers
- Gas and Electric Water Heaters
- Humidifiers and Dehumidifiers
- Lawn Mowers and Tractors
- Planers and Grinders
- Portable Power Tools
- Power Paint Sprayers

- Pumps and Well System Pumps
- Refrigerators
- Sprinklers and Timers
- Stationary and Bench-Top Tools
- Telephones and Answering Machines
- Tillers, Chippers and Shredders
- Vacuums
- Water Softeners
- Welders

Could you use a ladder for a wedding gift?

Home Quarters Warehouse Wedding Gift Registry

Too many toasters, too few tools... when it comes to wedding gifts, what you need isn't always what you get. But, there's a way around the problem: the new HQ Wedding Gift Registry. From household tools to paint and wallpaper, light fixtures to ceiling fans, HQ has over 30,000 quality and brand name home improvement products for your guests to choose from. And, after the "I do's" and "Thank you's", we even have the HQ Answer Desk to help you put it all together. Now isn't that nicer to look forward to than returning twelve toasters?

FREE GIFT

HQ rolls out the welcome mat for new couples. Sign up now, and we'll give you a welcome mat, absolutely free! And remember, if you're getting ready to say "I do", it's HQ to the rescue!

**Everything you need to
start building a life together.**

complete details of mfg. warranty coverage available at store.



**HQ TO
THE
RESCUE!**



**TO
THE
RESCUE!**

WOOD

FENCING!

**6'x8'
Pressure Treated
DURA FENCE**
2845

Pre-assembled, dog ear
fencing. (2029817)

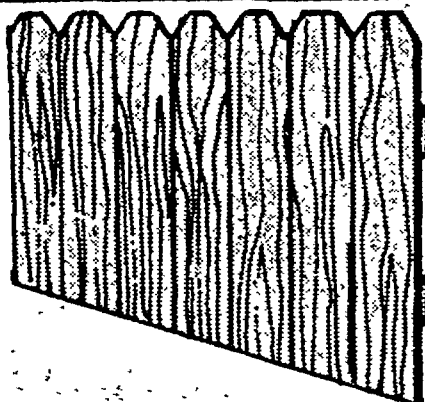

**6'x8' Pressure Treated
DOG EARED FENCE**
3543

Heavy duty, 1"x4" face boards.
5/8" thick. (2146579)

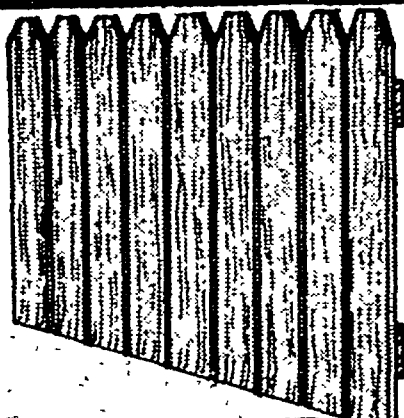

**6'x8'
Pressure Treated
GOTHIC TOP FENCE**
3895

5/8" thick face boards.
Pre-assembled. (2102929)

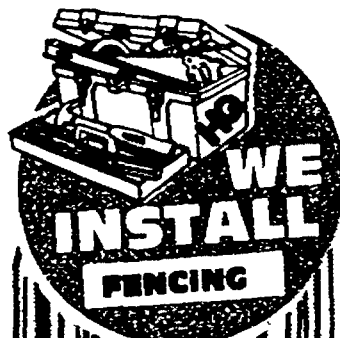
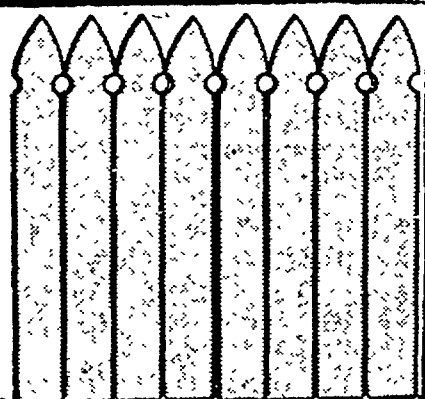

**6'x8'
SPRUCE
STOCKADE FENCE**

**YOUR
CHOICE** **1950**

#1 grade. Molded pickets. 2x3 backer rails. (2029833)

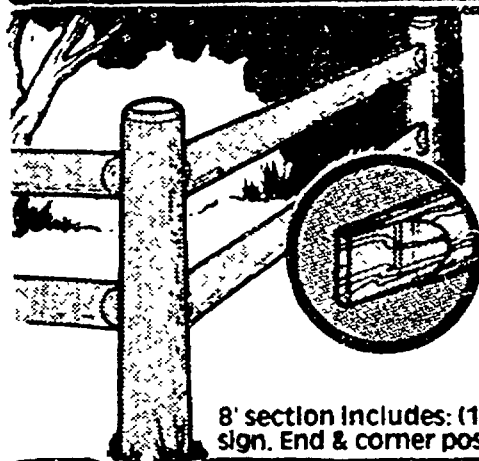

**Pressure Treated
'NAGS HEAD'
1/2 Round
POST & RAIL**

83
**8 FT.
SECTION**

8' section includes: (1) line post & (2) 8' rails. 2 rail de-
sign. End & corner posts available. (2029643) (2029650)

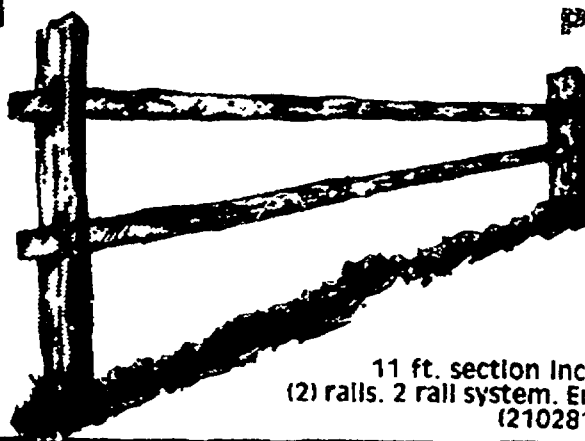

**Pressure Treated
SPLIT RAIL
FENCE**

1721
**11 FT.
SECTION**

11 ft. section includes: (1) line post and
(2) rails. 2 rail system. End and corner posts available.
(2102812) (2102820)

PRICES MAY VARY AFTER MAY 17, 1994 IF THERE ARE MARKET VARIATIONS.
Complete details of mfg. warranty coverage available at store.



WE RESERVE THE RIGHT TO LIMIT QUANTITIES. NOT RESPONSIBLE
FOR TYPOGRAPHICAL ERRORS. ART USED IS REPRESENTATIVE
AND MAY VARY SLIGHTLY FROM ACTUAL MERCHANDISE
NO SALES TO DEALERS

• ROSEVILLE 313-772-2633

27118 Gratiot • Contractor's
Desk: 772-1362/Contractor's Fax: 772-1547

• LIVONIA 313-513-7545

13700 Middlebelt Road • Contractor's
Desk: 513-7579/Contractor's Fax: 513-7575

• MADISON HEIGHTS 313-588-0805

30550 Stephenson Hwy. • Contractor's
Desk: 588-7301/Contractor's Fax: 588-6206

• SOUTHGATE 313-246-2866

I-75 and Northline Road • Contractor's
Desk: 246-2948/Contractor's Fax: 246-2950

Copyright 1994 - All Rights Reserved

KIM'S GARDENS

RE-OPENING
NOW!



(810) 348-0700 (810) 348-0701 Fax (810) 348-8709
26150 Novi Road, Novi, Michigan 48375
PIPING HOT TAKE-OUTS

OPEN 7 DAYS A WEEK
ENJOY DINING IN AN EXOTIC CHINESE ATMOSPHERE

Mon. thru Thurs. 11 a.m. - 10 p.m.
Fri., Sat. 11 a.m. - 11 p.m. Sun. 12 noon - 10 p.m.

PLEASE CALL US FOR PARTY RESERVATIONS AND CATERING
STARCH, SALT, MSG CAN BE OMITTED UPON REQUEST

CHOP SUEY (with Rice) or CHOW MEIN (with Noodles)

	Pt.	Qt.
Pork Chop Suey or Chow Mein	3.60	5.70
Pork Mushroom	3.80	6.30
Pork Subgum	3.80	6.30
Shrimp	4.20	6.95
Beef or Chicken	3.80	6.30
Chicken Subgum	4.10	6.70
Beef Mushroom	4.10	6.70
Shrimp Subgum	4.40	7.15
Chicken Mushroom	4.10	6.70
Beef Tenderloin	4.55	7.45
Beef Subgum	4.10	6.70

EGG FOO YOUNG

	2 Patties	3 Patties
Pork Egg Foo Young	2.95	4.15
Shrimp	3.45	4.90
Chicken or Vegetable	3.20	4.55
Mushroom	3.20	4.55

FRIED RICE

	Pt.	Qt.
Young Chow	4.25	6.35
Shrimp	4.05	6.15
Ham or Mushroom	3.40	5.20
Chicken	3.40	5.20
Pork	3.00	4.70
Beef	3.40	5.20

SPECIAL SUGGESTIONS BY THE ORDER

Kim's Special	9.95
Happy Family	9.95
Lemon Chicken	7.25
Hong Kong Steak	9.95
Hoy Sen Kow (Lobster Meat, Shrimp, Scallops w/Chinese Vegetables)	11.90
Chinese Fried Shrimp with Plum Sauce	7.80
Shrimp with Lobster Sauce	7.80
Lobster Cantonese Style	11.80
Pressed Duck (Warr Shue Opp)	6.25
Almond Boneless Chicken with Chinese Vegetable Sauce	6.80
Chinese Bar-B-Q Spareribs	6.10
Woo Dip Harr	8.55
Beef with Broccoli	7.55
Cashew Beef or Chicken	7.80
Moo Goo Gai Pan	7.55
Garlic Chicken	7.55
Silver Needle Noodle	7.55
Beef or Chicken Lo Mein	7.25

AMERICAN MENU

(Dishes below come with either French Fries or mashed potatoes)

Filet-O-Sole (Fish and Chips)	5.25
Fried Chicken	5.75
Breaded Veal Cutlet	6.75
Broiled White Fish or Hong Kong Style	6.95
Pork Chop	7.25

APPETIZERS

Egg Rolls (2)	1.95
Fried Wonton	2.00
Fried Dumpling	3.50
Fried Chicken Wing	3.50
Shrimp Toast	3.50
Spring Rolls (2)	3.50
Bali Maki	4.75
Crab Rangoon (6)	4.75

SOUPS

Won Ton	sm. 1.50	lg. 3.25	Egg Drop	sm. 1.25	lg. 2.75
Sizzling Rice		lg. 4.00	Hot & Sour	sm. 2.50	lg. 4.00

VEGETARIAN SPECIALS

Vegetable Chop Suey or Chow Mein	5.75
Vegetable Subgum	6.25
Vegetable Fried Rice	5.20
Chinese Vegetable Stir Fried	6.50
Szechuan Vegetable (Hot)	6.50
Moo Shue Vegetable (4 Crepes)	7.25
Vegetable Lo Mein	6.75
Hong Shue Dow Foo (Meatless)	7.25

MANDARIN AND SZECHUAN

Szechuan Scallop (Hot)	11.50
Shredded Chicken (Hot)	7.95
Sesame Chicken (Hot)	7.95
Szechuan Delight (Hot)	9.55
Szechuan Lo Mein (Hot)	7.75
Szechuan Beef or Chicken (Hot)	7.75
General Chicken (Hot)	8.50
Hunan Chicken (Hot)	7.95
Singapore Noodles (Hot)	7.55
Kau Pau Chicken (Hot)	7.25
Mongolian Beef	7.75
Moo Shue Pork or Chicken	7.25
Mandarin Chicken	7.25

	Pt.	Qt.
Pepper Steak with Tomato	4.25	6.95
Sweet and Sour Pork or Chicken	4.25	6.95
Sweet and Sour Shrimp	5.20	7.90
Gai Kow (Chicken White Meat with Chinese Vegetables)	4.25	6.95
Steak Kow (Beef Tenderloin with Chinese Vegetables)	4.90	8.05
Harr Kow (Shrimp with Chinese Vegetables)	5.25	8.45
Hong Shue Gai (Breaded Chicken with Chinese Vegetables)	4.25	6.95
Char Shue Ding (Diced Bar-B-Q Pork with Vegetables and Almonds)	4.25	6.95
Hong Shue Harr (Breaded Shrimp with Chinese Vegetables)	5.25	8.45
Beef, Pea Pods with Mushrooms	5.35	9.25

COMBINATION SPECIALS

No. 1 - 3.95 EGG ROLL • CHICKEN FRIED RICE EGG FOO YOUNG
No. 2 - 4.45 EGG ROLL • CHICKEN FRIED RICE SWEET AND SOUR PORK
No. 3 - 4.95 EGG ROLL • CHICKEN FRIED RICE ALMOND BONELESS CHICKEN
No. 4 - 5.05 EGG ROLL • CHICKEN FRIED RICE STEAK KOW
No. 5 - 4.95 EGG ROLL • CHICKEN FRIED RICE PEPPER STEAK
No. 6 - 5.45 EGG ROLL • CHICKEN FRIED RICE FRIED SHRIMP
No. 7 - 4.75 EGG ROLL • CHICKEN FRIED RICE CHICKEN SUBGUM
No. 8 - 4.50 EGG ROLL • CHICKEN FRIED RICE CHICKEN CHOP SUEY
No. 9 - 5.45 EGG ROLL • CHICKEN FRIED RICE KU PAU CHICKEN (HOT)
No. 10 - 5.95 EGG ROLL • CHICKEN FRIED RICE BEEF WITH BROCCOLI
No. 11 - 5.75 EGG ROLL • CHICKEN FRIED RICE SZECHUAN CHICKEN (HOT)
No. 12 - 4.95 EGG ROLL • CHICKEN FRIED RICE SWEET AND SOUR CHICKEN
No. 13 - 5.45 EGG ROLL • CHICKEN FRIED RICE SHREDDED CHICKEN (HOT)
No. 14 - 5.45 EGG ROLL • CHICKEN FRIED RICE RAINBOW CHICKEN
No. 15 - 5.75 EGG ROLL • CHICKEN FRIED RICE CHICKEN LO MEIN
No. 16 - 5.95 EGG ROLL • CHICKEN FRIED RICE CASHEW BEEF

Any Special Order Not On Menu Can Be Made Upon Request

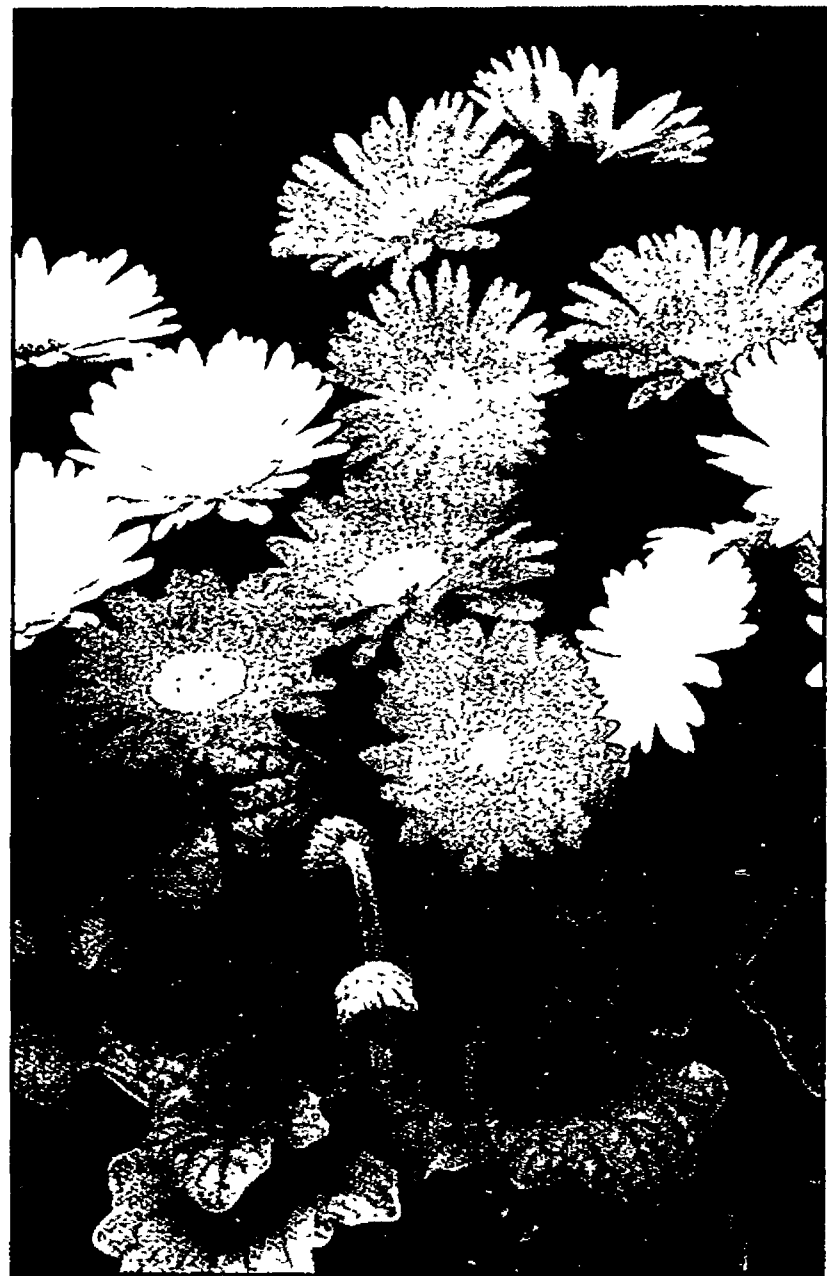

Brimmer's Greenhouse

51701 Grand River Ave., Wixom, MI 48393
810-349-9070

Planting, When Should I?

- When the soil temperature is approximately 60°.
- Generally the 3rd weekend in May for Annuals.
- Use discretion if frost persists past the second week of May.
- Perennials can be planted after the first week of May.

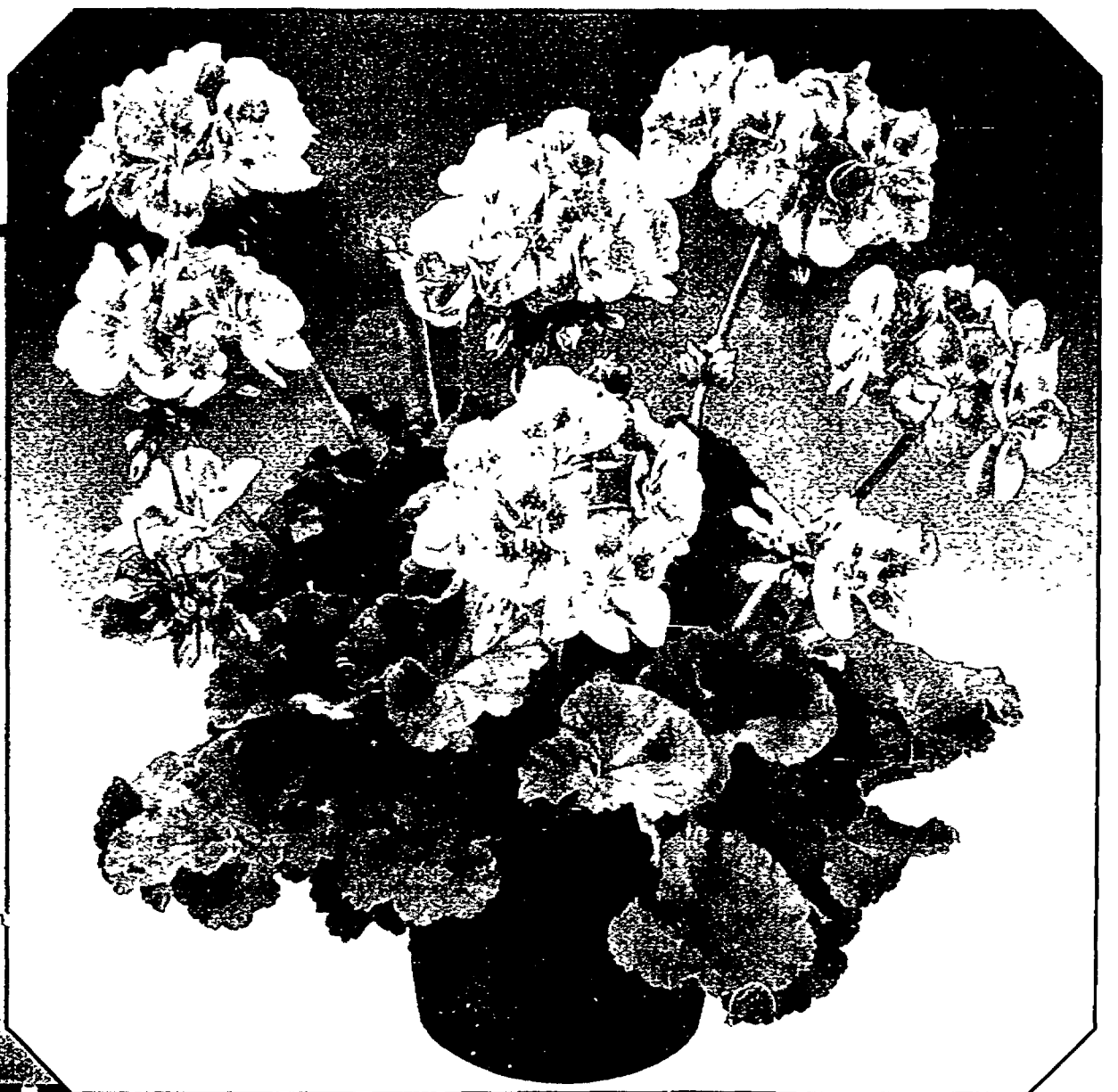

Geraniums \$2.69 Each

4 1/2 Pots

**Buy 15 or more cutting
Geraniums and receive
69¢ OFF per pot**

**Cutting Geranium
Bulk Special
\$2.00 Each**

(All 15 Geraniums must be purchased in a single purchase)

Valid thru 6-6-94



48 Count \$9.95 Flats...

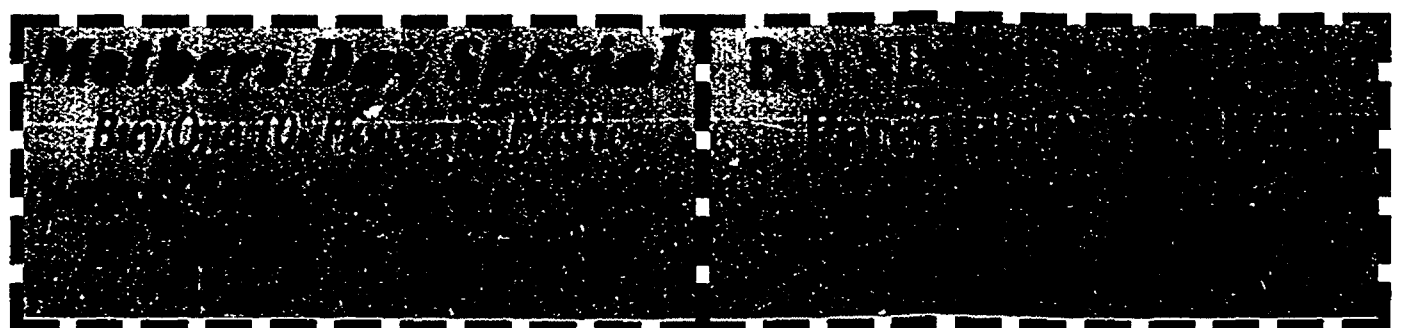

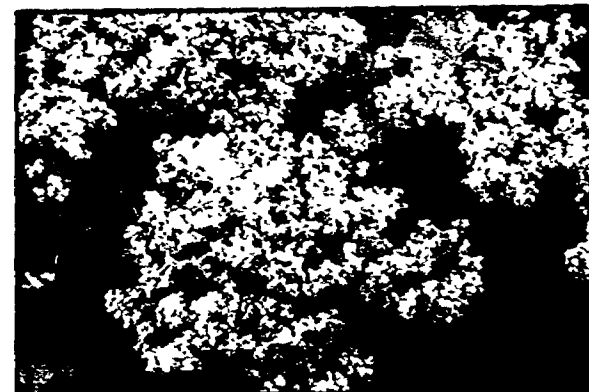

Lady Mantle • Flowers June-August
• Full Sun to Partial Shade • 6-1/2" Gallon Pot **\$5.99**



Shasta Daisy • Full Sun
• Flowers Mid Summer • 6-1/2" Gallon Pot **\$5.99**



Perovskia • Full Sun
• Flowers Late Summer • 6-1/2" Gallon Pot **\$5.99**



Yarrow • Full Sun
• Flowers All Summer • 6-1/2" Gallon Pot **\$5.99**

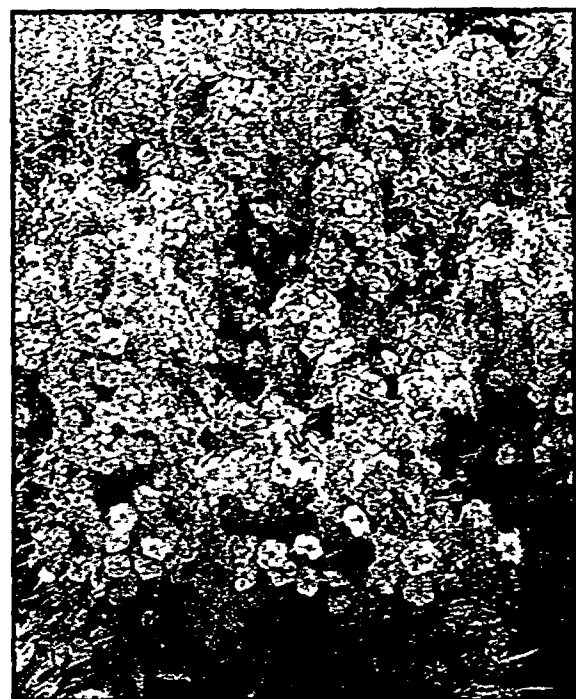

Phlox
• Full Sun Partial
Shade
• Flower Mid-Late
Summer
• One Gallon Pot
\$5.99

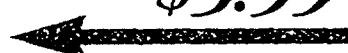

Coreopsis
• Full Sun
• Flowers All Summer
• 6-1/2" Gallon Pot
\$5.99



Over 30,000 Perennial's Grown in our Greenhouses

Brainer's Greenhouse

WHERE IS BRAINER'S?

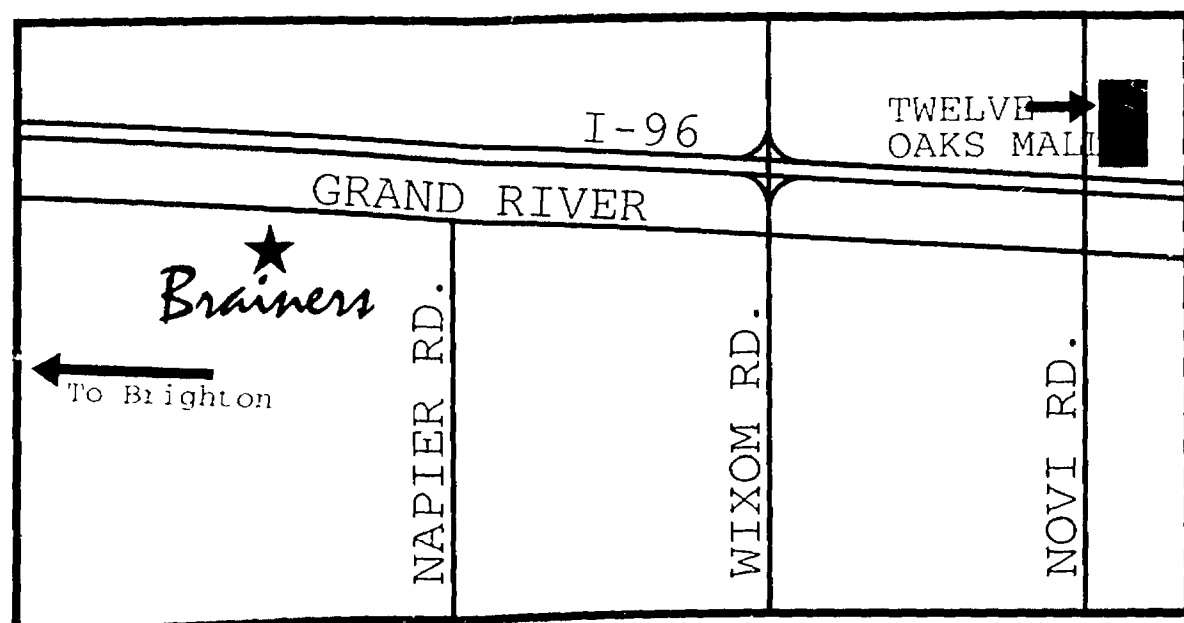

51701 Grand River
1-1/2 Miles West of Wixom Rd.
810-349-9070

STORE HOURS:
MONDAY - FRIDAY
SATURDAY
SUNDAY

8:00 A.M. - 7:30 P.M.
8:00 A.M. - 6:00 P.M.
9:00 A.M. - 6:00 P.M.

SPRING HOURS EFFECTIVE 4-30-94 THRU 6-6-94

I N T R O D U C I N G

The New Life Center at Providence Park

Where families are born...close to home

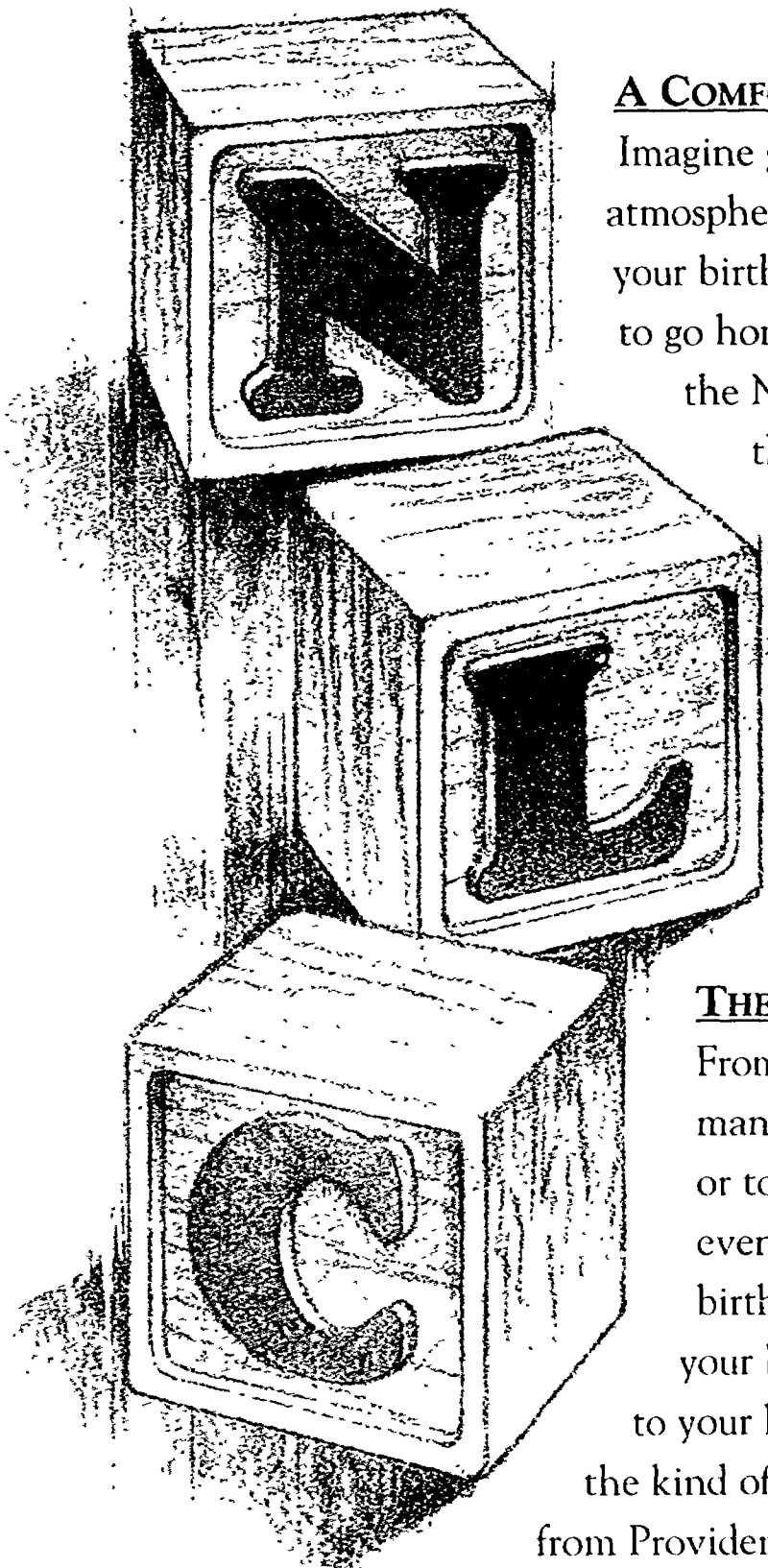

A COMFORTABLE ATMOSPHERE

Imagine giving birth in a comfortable, home-like atmosphere where you make many of the decisions about your birth experience. And then, think about being able to go home within 24 hours after your baby is born. Well, the New Life Center at Providence Park in Novi offers all that, and it's just minutes from home.

A UNIQUE APPROACH

It's a new beginning. A new way of thinking. And an alternative to traditional hospital births*. The New Life Center at Providence Park was born from the success of the New Life Center at Providence Hospital, where for generations, thousands of women have had wonderful, nurturing, family-centered birth experiences.

THE CHOICES ARE MANY

From the moment you choose to have your baby with us, many decisions are yours. You may choose to go natural or to have an epidural. You may also prefer to share the event with your loved ones. But the best part is giving birth in a relaxed, home-like atmosphere and having your baby by your side. What's more, a nurse will come to your home for private, follow-up visits. Because that's the kind of extra care, attention and education people expect from Providence.

COME SEE FOR YOURSELF Visit our Open House on Sunday, May 1. Our staff will be available to answer questions from 1:00 to 4:00 pm. Plus, there are free gifts waiting for you. Or, if you have questions now, give us a call.

PROVIDENCE
Providence Medical Center-
Providence Park

1-800-806-BABY

*Only pregnant women who have been pre-screened and assessed as low risk by a Providence physician are eligible to deliver at the Providence Park New Life Center.

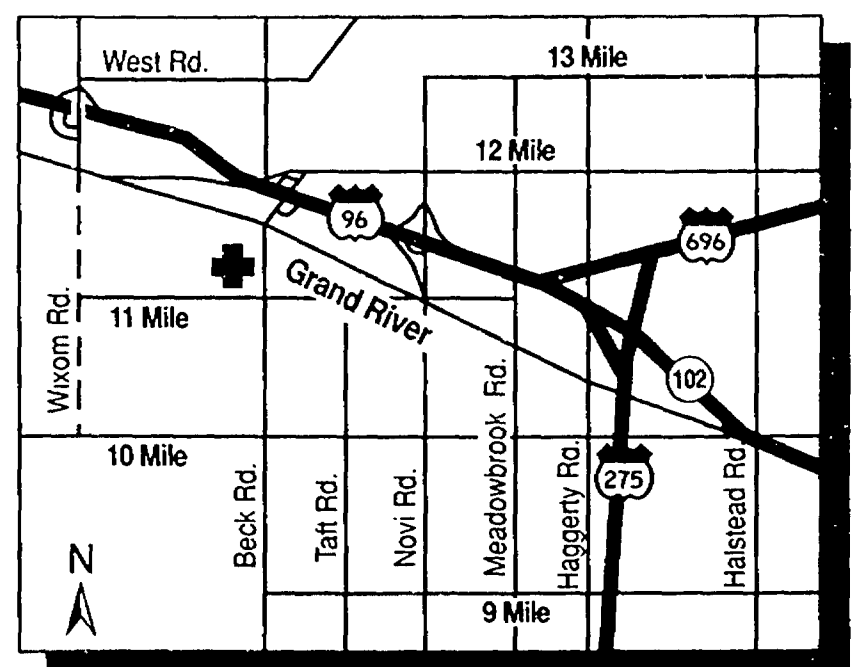

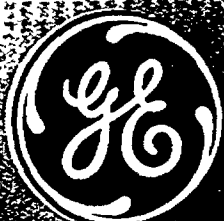

**Buy Now!
Beat the
Sales Tax
Increase!**

Storewide Sale Starts Today!

\$50 to \$150 U.S. Savings Bond

direct from GE when you buy selected GE appliances
at Witbeck's through May 8, 1994

**New
from GE!**

**WITBECK'S IS
MICHIGAN'S
OLDEST FRANCHISE
GE APPLIANCE
DEALER**



Turntable Microwave Oven

Model JE692T

- 625 watts, .6 cu. ft. cavity
- Easy to use electronic touch controls
- 10 power levels

**WITBECK'S
DISCOUNT PRICE**

\$149

**WITBECK'S
DISCOUNT PRICE**

\$366

Heavy Duty Large Capacity 6-Cycle Washer

Model WWA5600S

- 3 water level selections
- 4 wash/rinse temperatures
- Durable porcelain enamel top & lid
- Bleach dispenser
- Perm. Press & Knits cycle



**WITBECK'S
DISCOUNT PRICE**

\$276

Heavy Duty Large Capacity 2-Cycle Dryer

Model DDE7000S*

- Automatic dry control & Timed Regular cycles
- Huge door opening
- Easy to clean lint filter
- *GAS DRYER AVAILABLE AT EXTRA COST

**Open
Sunday,
May 1st
from 11-5**

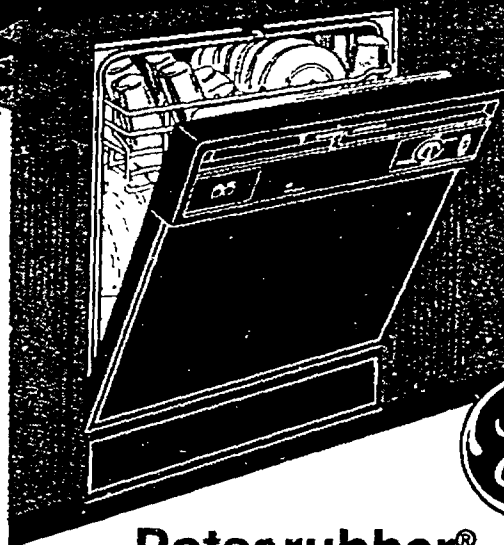

Potscrubber® Built-In Dishwasher

Model GSD700T

- Smooth, easy to clean controls
- 3 Level Wash Action
- 5 Cycles/ 8 options

**WITBECK'S
DISCOUNT PRICE**

\$296

**180
DAYS
SAME AS
CASH**

**0%
INTEREST
DURING SALE**



14.4 Cu. Ft. Capacity Refrigerator

Model TBX14SYS

- Adjustable shelves
- 2 door shelves
- 3.86 cu. ft. freezer

**WITBECK'S
DISCOUNT PRICE**

\$496

**180 DAYS
SAME AS CASH
ON ALL GE APPLIANCES
AND ROOM
AIR CONDITIONERS**



QuickClean™ 30" Electric Range with Black Glass Oven Door

Model JBP24GS

- Lift-up Cooktop
- Upswept, recessed cooktop designed to contain spills
- Auto oven shut-off
- Electronic clock & timer

**WITBECK'S
DISCOUNT PRICE**

\$496

SAVE THIS CATALOG

Sale ends Sat., May 7th at 5 p.m.

- Open Mon., Thurs. & Fri. 9-9
- Tues. & Wed. 9-6 • Sat. 9-5

**NO PAYMENTS, NO FINANCE CHARGE
'TIL AUGUST OF '94**

GECAF® Financing for G.E. Appliances
For G.E. Appliance purchases financed on your GECAF® Plan account. Subject to credit approval by Monogram Credit Card Bank of Georgia

Family Owned and Operated For Over 75 Years

Witbeck

HOUSEHOLD APPLIANCES & ELECTRONICS

23365 Woodward Avenue (Just South of 10 Mile & 696)

Ferndale 545-2600

Birmingham 646-1300

FREE **WITBECK DOES
MORE FOR FREE
THAN ANY STORE**
EVERYDAY OF THE YEAR

- FREE DELIVERY
- FREE 90 days Same as Cash on entire inventory*
- No Downpayment
- No Interest on GE - 1/1 Feb '94
- FREE Choice of Color
- FREE Removal of old Appliance
- FREE Door Reversal
- FREE Ice Maker install in Refrigerator
- FREE Removal of Appliance Cartons
- FREE 220 Cords for Ranges & Dryers

ALL TV'S, CAMCORDERS, VCR'S AND STEREOS PRICED BELOW COMPETITION

WASHERS/DRYERS



Storewide Sale Starts Today!

**\$50 to \$150
U.S. Savings Bond**
direct from GE when you buy
selected GE appliances from
Witbeck's through May 8, 1994

REFRIGERATORS

**180
DAYS
SAME AS
CASH**

**0%
INTEREST
DURING SALE**

**19.1 Cu. Ft.
Capacity
Frost-Free
Refrigerator**

- Model TBX19JAT
- Adjustable split-level glass shelves
 - See-thru crispers
 - 2 vegetable pans, one with adjustable humidity
 - Gallon door storage
 - Snack pan

**Mother's Day
Special!
FREE ICEMAKER**
with purchase
of this model
refrigerator



**WITBECK'S
DISCOUNT PRICE
\$696**

RANGES

**\$1246
WITBECK'S
DISCOUNT PRICE**

**\$150
U.S. Savings
Bond**
direct from GE when
you buy this model!

**Profile™ Black on Black Range
with Convection Oven**

- Model JBP90GS
- QuickClean™ radiant cooktop
 - Five-year cooktop warranty
 - Cooks food 25-40% faster
 - No special cookware required
 - Built-in meat thermometer
- Also available in White on White and Almond on Almond



**\$696
WITBECK'S
DISCOUNT PRICE**

**\$50
U.S. Savings
Bond**
direct from GE when
you buy this model!

**30" Gas Range with
Sealed Burners**

- Model JGBP32GES
- Easy to clean cooktop
 - Exclusive big view window
 - Extra large oven
 - Cast-iron grates
 - Black glass oven door



**WITBECK'S IS
MICHIGAN'S
OLDEST FRANCHISE
GE APPLIANCE
DEALER**

**30" Gas Range with
Extra Large Oven**

- Model JGBS04PR
- Easy to clean lift-up cooktop
 - Extra large oven capacity with 2 oven racks
 - Separate broiler compartment

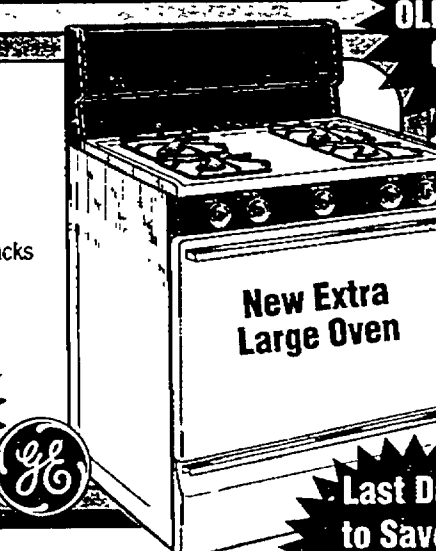

**WITBECK'S
DISCOUNT PRICE
\$296**

**Last Days
to Save on
Sales Tax
Increase**

**QuickClean™
30" Electric Range with
Black Glass Oven Door**

- Model JBS17GS
- Upswept, recessed cooktop designed to contain spills
 - Oven door with window
 - Easy to clean cooktop
 - Analog clock & timer

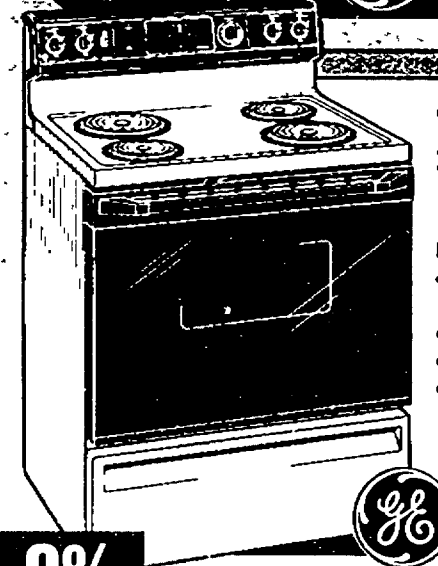

**WITBECK'S
DISCOUNT PRICE
\$396**

**0%
INTEREST
DURING SALE**

DISHWASHERS

**\$50
U.S. Savings
Bond**
direct from GE when
you buy this model!

**WITBECK'S
DISCOUNT PRICE
\$496**

**WITBECK'S
WILL RE-INSTALL
YOUR DISHWASHER
WITHIN 24
HOURS!**

Profile™ Dishwasher

- Model GSD1920T
- 8 cycles/27 options
 - SmartWash System with 3-level wash action
 - Sound-dampening Profile™ QuietPower™ insulation package
 - Flexible lower rack & split silverware basket
 - New QuickClean™ controls
- Also available in White on White and Almond on Almond



**WITBECK'S
DISCOUNT PRICE
\$396
YOUR CHOICE**

**Convertible
Dishwasher**

- Model GSC800T
- 6 cycles/18 options
 - POTSCRUBBER™ cycle
 - Water Heat boost option
 - Use as a portable now, built-in later
 - Energy saver drying option

**Convertible
Dishwasher**

- Model GSC1200T
- 7 cycles/23 options
 - POTSCRUBBER™ cycle
 - Water saver cycle
 - Water Heat boost option
 - Use as a portable now, built-in later
 - Delay start option

**WITBECK'S
DISCOUNT PRICE
\$446
YOUR CHOICE**

**QuietPower™
Dishwasher**

- Model GSD1420T
- 7 cycles/23 options
 - SmartWash System with 3-level wash action
 - Sound-dampening QuietPower™ insulation package
 - Delay Start Option
- Also available in White on White and Almond on Almond



**\$50
U.S. Savings
Bond**
direct from GE when
you buy this model!

**Extra Large Capacity
9-Cycle Heavy Duty Washer**
Model WWA8950S

- Exclusive HandWash® system for fine washables
- 3 wash/spin speed combinations
- Variable water level control

**Extra Large Capacity
6-Cycle Heavy Duty Dryer**
Model DDE8500S*

- Automatic dry control & Timed Regular cycles
 - 4 temperature selections
 - Reversible door swing
 - Huge door opening
- *GAS DRYER AVAILABLE AT EXTRA COST

**180
DAYS
SAME AS
CASH**

**ORDER
BY PHONE
AT THE LOWEST
PRICES!**



**\$100
U.S. Savings
Bond**
direct from GE when
you buy this pair!

**New
from GE!**

Best

**WITBECK'S
DISCOUNT PRICE
\$406**

**Profile™ 12-Cycle
SPOTSCRUBBER® Washer**
Model WWA9895S

- Heavy duty, extra large capacity
- Mini-Basket™ tub for small loads & delicates
- QuickClean™ controls

**Profile™ Extra Large
Capacity Heavy Duty Dryer**
Model DDE9605S*

- 6 cycles including Optional Extra Care
 - 4 temperature selections
 - Reversible door swing
- *GAS DRYER AVAILABLE AT EXTRA COST

**Extra Large Capacity
2-Speed 8-Cycle Washer**
Model WWA8600S

- 4 water level selections
- 4 wash/rinse temperatures
- Bleach & fabric softener dispenser

**Heavy Duty Large
Capacity 5-Cycle Dryer**
Model DDE7200S*

- Automatic dry control & Timed Regular cycles
 - 4 temperature selections
 - Reversible door swing
 - Huge door opening
- *GAS DRYER AVAILABLE AT EXTRA COST



**New
from GE!**

Better

**WITBECK'S
DISCOUNT PRICE
\$396**

**WITBECK'S
DISCOUNT PRICE
\$296**

**Large Capacity 6-Cycle
Heavy Duty Washer**
Model WWA5600S

- 3 water level selections
- 4 wash/rinse temperatures
- Bleach dispenser

**Large Capacity 2-Cycle
Heavy Duty Dryer**
Model DDE7000S

- Automatic dry control & Timed Regular Cycles
 - Huge door opening
- *GAS DRYER AVAILABLE AT EXTRA COST



**New
from GE!**

Good

**WITBECK'S
DISCOUNT PRICE
\$366**

**WITBECK'S
DISCOUNT PRICE
\$276**



**\$100
U.S. Savings
Bond**
direct from GE when
you buy this model!

**New
24" Deep
Built-In**

**Profile™ Built-In
Style Refrigerator**
Model TPH21PRS

- 20.8 cu. ft. capacity; 7.65 cu. ft. freezer
- Built-in style saves space.
- Dispenses crushed ice / cubes / water
- 2 slide-out, spillproof glass shelves
- Spacemaker™ door

**WITBECK'S
DISCOUNT PRICE
\$1796**

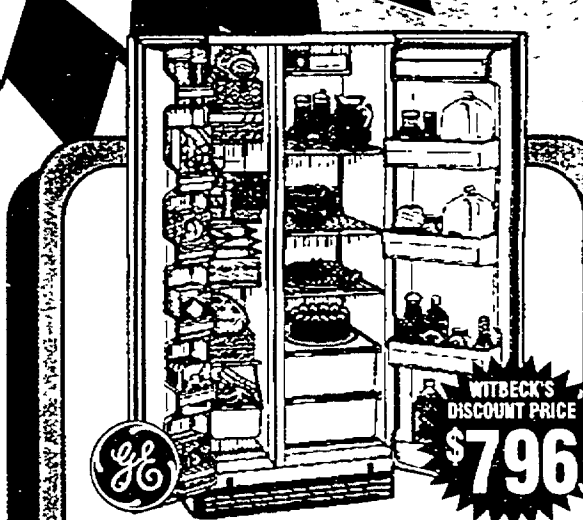

**Low Cost-No Frost
Side-by-Side Refrigerator**
Model TFX20SAS

- 6.89 cu. ft. freezer
- Adjustable shelves
- 2 door shelves hold gallon containers
- Color matched handles

**WITBECK'S
DISCOUNT PRICE
\$796**



**Extra-Large
Frost-Free Refrigerator**
Model TBX21JAT

- Deep door shelves
- Adjustable glass shelves
- Equipped for optional icemaker
- Snuggler™ keeps small items secure

**WITBECK'S
DISCOUNT PRICE
\$766**



**Refrigerator with Dispenser for
Crushed Ice, Cubes & Water**
Model TFX22ZRS

- 21.7 cu. ft. capacity
- Adjustable glass shelves
- Sealed snack pan
- Meat pan with adjustable temperature
- Gallon storage on door

**WITBECK'S
DISCOUNT PRICE
\$1276**

**Rated #1
at Witbeck's
for Mother's
Day**

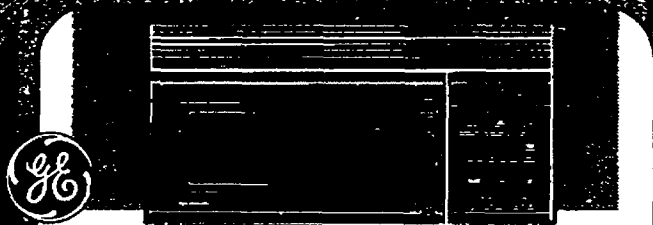

**SpacemakerPlus™
Microwave Oven**

- Model JVM130K
• 750 watts, 1.0 cu. ft. cavity
• Easy to use electronic touch controls
• Built-in exhaust fan

WITBECK'S
DISCOUNT PRICE

\$366

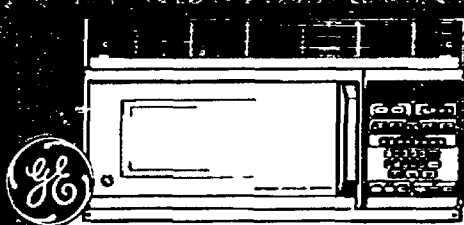

**Spacemaker Plus™
Combination Oven**

- Model JVM192K
• 750 watts, 1.0 cu. ft. oven cavity
• Microwave, convection, broil or combination cooking

**\$50
U.S. Savings
Bond**
direct from GE when
you buy this model

WITBECK'S
DISCOUNT PRICE

\$716

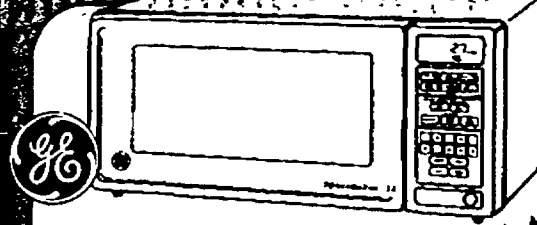

White on White Microwave Oven

- Model JEM27L
• 800 watts, .8 cu. ft. cavity
• Easy to use electronic touch controls with digital display and clock
• Automatic cooking controls

WITBECK'S
DISCOUNT PRICE

\$179

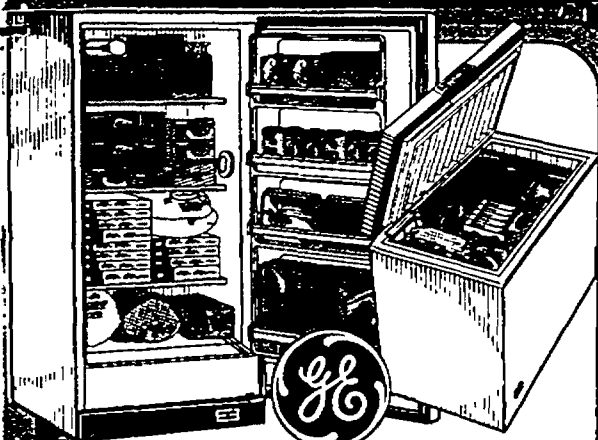

**All Freezers
Sale Priced**

PRICES STARTING AT

\$249

**Modernize and Update Your Kitchen
With GE Profile™ Built-In Appliances**

**\$100
U.S. Savings
Bond**
direct from GE when
you buy this model

Profile™ Built-In Range

- Model JKP16GP
• Self cleaning oven
• Convection cooking
• Touch pad control

Also available in white-on-white Model JKP17WP

**\$50
U.S. Savings
Bond**
direct from GE when
you buy this model

**Profile™ Black on Black
30" Radiant Cooktop**

- Model JP343S
• Fingerprint & scratch resistant patterned black QuickClean™ glass surface
• Two 8", one 6" & one dual 6"/9" radiant heating elements

Also available in white on white Model JP345S or almond on almond Model JP347AS

**\$100
U.S. Savings
Bond**
direct from GE when
you buy this model

**Profile™ Black on Black
Built-In Combination Oven**

- Model JEB200B
• Cooks 3 ways-microwave, convection & combination
• 800 watts, 1.0 cu. ft. oven cavity

Also available in white on white Model JEB200W

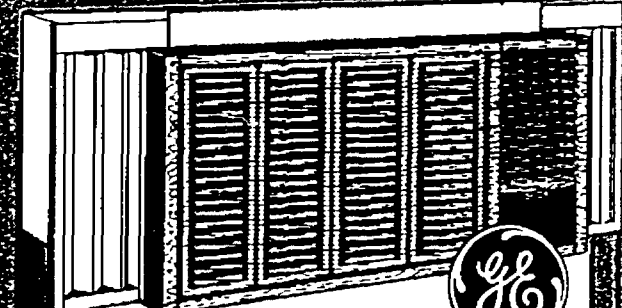

**Pre-season
Savings
On All
Air Conditioners**

PRICES STARTING AT

\$219

**180 DAYS
SAME AS CASH
ON ALL GE APPLIANCES
AND ROOM
AIR CONDITIONERS**



**HOTPOINT
18.2 Cu. Ft.
Frost Free
Refrigerator**

- Model CTX18GAS
• 5.13 cu. ft. freezer
• Glass shelves
• Gallon storage on fresh food and freezer doors

WITBECK'S
DISCOUNT PRICE

\$596

**HOTPOINT
Ice/Water
Dispenser
Refrigerator**

- Model CSX22KWS
• 21.7 cu. ft. capacity
• 6.75 cu. ft. freezer
• Adjustable glass shelves
• Gallon door storage

WITBECK'S
DISCOUNT PRICE

\$996

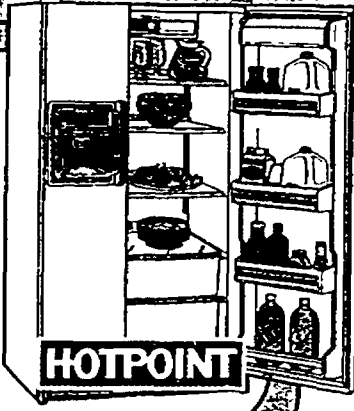

WITBECK'S
DISCOUNT PRICE

HOTPOINT

Large Capacity Heavy Duty Automatic Washer

- Model WLW3400S
• 6 wash cycles
• 3 water levels
• Bleach dispenser

**New
from
HOTPOINT!**

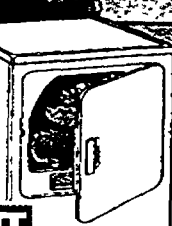

WITBECK'S
DISCOUNT PRICE

HOTPOINT

Large Capacity Heavy Duty Dryer

- Model DLB3400S*
• Automatic dry control
• Huge door opening
• 3 dry cycles
*GAS DRYER AVAILABLE AT EXTRA COST

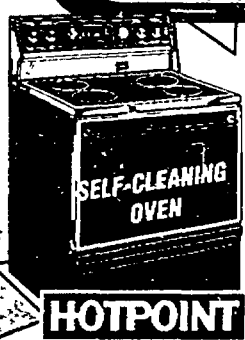

**Black on Black
Radiant Range**

- Model RB787GS
• Black patterned glass cooktop
• Black glass window door

**YOUR CHOICE
\$596**

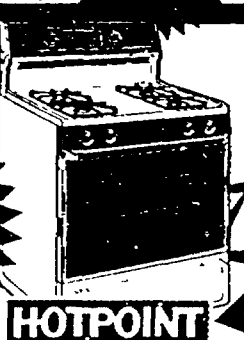

30" Gas Range

- Model RGB745GES
• Self-cleaning oven
• Easy to clean cooktop
• Sealed burners
• Black glass window oven door



HOTPOINT Over-the-Range Microwave Oven

- Model RVM125K
• 1.0 cu. ft. oven capacity
• Easy to use electronic touch controls
• Built-in Exhaust system
• Reheat pad

WITBECK'S
DISCOUNT PRICE

\$366

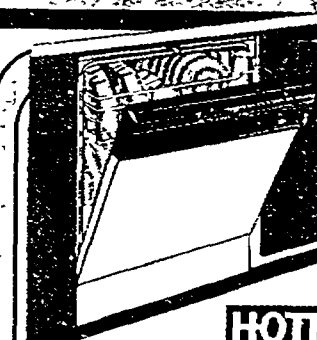

HOTPOINT Built-In Dishwasher

- Model HDA100S
• 1 cycle and 2 options
• 2-level wash action
• Soft food disposer

WITBECK'S
DISCOUNT PRICE

\$199
WILL CALL

**0%
INTEREST
DURING SALE**

Sale ends Sat., May 7th at 5 p.m.

**OUR NEW COMMERCIAL
SALES DEPARTMENT!**

- Builder Sales
- Apartment Replacement
- Insurance Replacement
- Institutional Sales

For price quotes and further information call Liz Manning at (313) 646-1300

Witbeck

HOUSEHOLD APPLIANCES & ELECTRONICS

23365 Woodward Avenue Just south of 10 Mile (& 696)

Ferndale 545-2600

Birmingham 646-1300

• Open Mon., Thurs., & Fri. 9-9 • Tues. & Wed. 9-6 • Sat. 9-5

WE'RE ONLY 15 MINUTES FROM JUST ABOUT ANYWHERE!

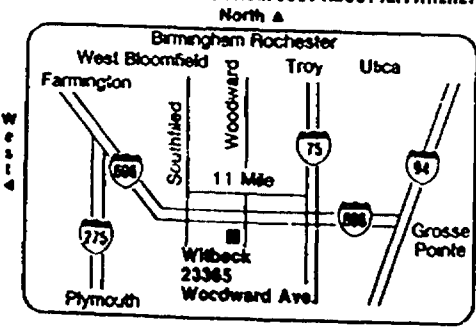

FREE PRIVATE PARKING LOT NEXT TO STORE

ALL TV'S, CAMCORDERS, VCR'S AND STEREOS PRICED BELOW COMPETITION