

The Northville Record

004647 01/03/95
HIND & SONS
BOOK BINDERY
Springport

MI 48384

SHED 1869

Vol. 126, No. 42, Four Sections, 60 Pages, Plus Supplements

THURSDAY, MAY 5, 1994 — NORTHVILLE, MICHIGAN

FIFTY CENTS

Voters say 'Yes! Yes!' to library millages

By STEVE KELLMAN
Staff Writer

| SCHOOL MILLAGE RESULTS | | | |
|------------------------------------|----------|-------|-------|
| CITY | TOWNSHIP | TOTAL | |
| 1-mill in operating millage | | | |
| Yes | 641 | 1,363 | 2,004 |
| No | 431 | 1,069 | 1,500 |
| Bonds for new facility | | | |
| Yes | 746 | 1,405 | 2,151 |
| No | 419 | 1,018 | 1,437 |
| Unofficial results | | | |

Jubilant library supporters celebrated the passage of Northville's District Library plan Tuesday night, and will soon begin planning how to build their dream facility.

Voters decisively passed the board's request for a 1-mill operating levy and authorized the sale of up to \$4.5 million in bonds to build a new facility.

Twenty-five percent of the city's 4,658 registered voters turned out for the election, together with 18 percent of the township's 13,700 voters. In the city, 60 percent cast ballots

for the operating millage and 64 percent for the construction bonds.

Township voters were almost as enthusiastic, approving the operating millage by 56 percent and the bonds by 58 percent.

Still, Tuesday night was a nail biter for library supporters who gathered at city hall and then drove to the township offices to be on hand for election results. The decisive city win was tempered at first at township hall, as the township's 987 absentee voters had rejected the operating millage by a 563 to 424 margin, and the bonds by a 528 to 458 rate.

(City absentee voters had narrowly rejected the millage request but ap-

proved the bonds.)

A crowd of nervous supporters gathered around a bulletin board in the hallway at township hall as poll workers filed in with their ballots, and results from the 10 precincts were pinned to the board one by one.

District Library Board Chairman John Buckland called off the figures while former school board member Jim Petrie scrawled them on a piece of paper and kept a running tally.

The first two postings, by precincts 4 and 7, did little to quell their fears as the voters in both small precincts had rejected the measures.

But as other precincts reported in, the tide began to turn in favor of

passage.

With six precincts to go, Library Director Pat Orr felt confident enough to exchange high-fives with Township Trustee Gini Britton, the township's former liaison to the district library board.

"Yes, yes, yes," Orr said with a grin.

"I'm going to faint," she said several minutes later as several more precinct results were posted.

"We've got it," Buckland exclaimed, as he raised his fists following a decisive win in Highland Lakes Precinct 2.

Both measures passed overwhelmingly in the final precinct,

King's Mill's Precinct 5.

"I felt confident all along," Buckland said once all the precinct votes were tallied. He attributed the plan's passage to the narrow focus of the proposal on library services alone.

"It did not have the political implications that previous elections have had," he said. "It focused on one thing."

Petrie, who had been involved in the failed Haller Library vote in 1992, said the seeds of Tuesday's success were sown in the ashes of that defeat. "We didn't give up," he said. "The thing was that people wanted the library in the city."

Continued on 16

Trustees look at millage requests

By RANDY COBLE
Staff Writer

Northville Township voters may face requests for a higher basic-services millage and for a collection of "enrichment" millages when they go to the polls on Aug. 2.

The township's board of trustees at its April 28 study session tentatively decided on five separate millage requests for the election, now three months off.

Everything requires formal approval, however, something the board will likely take up at its next meeting on May 12. The township has to send the state its official ballot language by May 24 to get it on the Aug. 2 voting slate.

All township millages expire this year. The board at the session came to a preliminary consensus on which millages it wants to ask taxpayers to approve, how much they'll amount to and how long they'll be good for. Trustee Gini Britton was absent, however, and her opinions could alter the board's final decisions on

"We have to have a little bit of growth provided for. The township's taxes have not adjusted for that (growth in population and demand on services) in recent years."

Rick Engelland
Treasurer

which requests make it to the ballot and whether the proposed amounts rise or fall.

All five requests would be dedicated millages, levied yearly for the

Continued on 8

City looks to end Mill Race debate

By STEVE KELLMAN
Staff Writer

The Northville City Council has agreed to try and settle a long-running dispute with Griswold resident Stephen Ball over Mill Race Historical Village.

The council unanimously agreed to seek a settlement Monday night, following a Monday afternoon hearing at Wayne County Circuit Court in which Circuit Judge Andrea Ferrara ordered both sides to come to an agreement.

Ball had taken the case to court last December, following an Oct. 6 decision by the city's Board of Zoning Appeals to grant the village a series of variances over the complaints of local residents. The board had granted city requests setback variances for a pedestrian bridge, gazebo and parking lot, all of which were built within a city-required 80-foot setback.

The village is owned by the city and operated by the Northville Historical Society.

Continued on 10

Rape suspects are still at large

By RANDY COBLE
Staff Writer

Northville Township police are looking for four men accused of taking part in the raping of a 15-year-old girl on April 28.

The victim, an Innsbrook apartments resident, said she was expecting a friend when she answered a knock on her door last Thursday afternoon. What she found were four males who pushed their way into the apartment as soon as she opened the door.

One of the men forced her into a bedroom in the apartment and raped her there as another held her arms down, the girl, a Northville High School student, told police.

All four left soon after the assault, she continued, and took property from the apartment with them.

All of the suspects are still at large and the police investigation of the incident continues. Anyone with information about it or the whereabouts of the suspects is asked to contact Township Detective Fred Yankee at police headquarters, 41600 Six Mile, 349-9400.

The individual suspected of the rape is a black male age 19 or 20, who stands 6 feet 2 inches and has a thin build. He has black hair which is cut flat and combed forward. He was wearing a green shirt buttoned down the front, green Dockers pants and brown loafers at the time of the incident. Police said he answers to the

name of "David."

The second suspect is a black male, age 19, who stands 5 feet 8 inches and has a stocky build. He has black hair cut flat on top, light brown eyes and was wearing a striped shirt and brown loafers at the time of the incident.

The third suspect is a white male, age 16, 5 feet 6 inches tall with a thin build. He has light brown hair which is cut short and was wearing brown loafers at the time of the incident.

The fourth suspect is a black male, age 16 or 17, who stands 5 feet 6 inches and is thin. He was wearing a white and blue baseball cap and brown loafers at the time of the incident.



Police have released this composite sketch of the suspect.

'It didn't have to happen,' dog owner says

By RANDY COBLE
Staff Writer

David Plante says there's no doubt about it: the Northville Township police officer who shot his dog April 26 overreacted.

That's not the case, police officials maintain. They continue to say that Officer Charles Cole had reason to believe he was in danger of serious injury on April 26 from Scooter, Plante's 50 pound German shepherd/Labrador mix. He reacted

accordingly, officials say, and his actions met police guidelines on the use of force.

The officer shot Scooter once in the chest with his .45 caliber semi-automatic handgun on the driveway of the Plante's Cardene Way home. Plante and four other people—including his two-year-old son—were on the driveway when it happened.

In his report on the incident, Cole said that he feared the dog was going to bite him and possibly cause severe

injury. After unsuccessfully trying to ward off Scooter with his police baton, the officer said he decided that using his gun was necessary.

Plante disagrees. His account of events differs greatly from Cole's, at times flatly contradicting it.

"There is no question about it—he overreacted," Plante said. "He did not have to do what he did."

"I think the man panicked," he continued. "When I saw the gun, my real concern was for my little guy. I love the dog, but that was my main

concern."

"The police officer overreacted," William Donahue, another witness, said. "I told the officer out there, 'I think you acted a little too quick.'"

Plante and other neighbors said they feared what might happen in the future.

"What about the next time something like this happens? Does this guy have the wits about him to react like he should? I don't know," Plante

Continued on 16



Photo by BRYAN MITCHELL

Soft landing

Mustang Wendy Forster completes a long jump in a recent track event. Northville High School took two track wins in

less-than-ideal field conditions last week. For all the sports news, see page 7-B.

Farmer's Market is on way to Highland Lakes

By STEVE KELLMAN
Staff Writer

Looking for the Farmer's Market? Look east.

The Northville Community Chamber of Commerce's weekly Farmer's Market, which starts today after the

winter hiatus, has been relocated to the Highland Lakes Shopping Center on Seven Mile east of Northville Road. The market had been held at the corner of Seven Mile and Sheldon roads for more than a decade.

Continued on 10

Inside

| | |
|-------------------------|----------|
| Business | 1D |
| Classifieds | 4D |
| Community Calendar ... | 2A |
| Editorials | 18A |
| HomeTown Connection | 2B |
| Letters | 19A |
| Mill Race Matters | 9A |
| Movies | 6B |
| Obituaries | 12A |
| Our Town | 1B |
| Police News | 5A |
| Sports | 7B |
| NEWS/SPORTS | 349-1700 |
| ADVERTISING | 349-1700 |
| CLASSIFIEDS | 348-3024 |
| HOME DELIVERY | 349-3627 |
| FAX NUMBER | 349-1050 |

© 1994 HomeTown Newspapers
All Rights Reserved

Sale-ing
Season Is Here!

More Than
90
Garage Sales
In the
Green Sheet!

Free Garage Sale Kits
See Classification 103
(313) 348-3022

Community Calendar

Got an event you want people to know about? We'll be glad to include it in the "Community Calendar." Just submit it to the newspaper office, 104 W. Main St., by mail or in person; or fax items to 349-1050. The deadline is 4 p.m. Monday for that Thursday's calendar.

THURSDAY, MAY 5

TOPS: Take Off Pounds Sensibly for all ages meets at 9 a.m. at the Northville Area Senior Citizens Center, 215 W. Cady. For more information call 349-8354.

COOKE PTSA: Cook Middle School PTSA will meet at 9:30 a.m. at the school.

NEW LIFE BIBLE STUDY: A neighborhood non-denominational Bible study offers two different classes this year, "Discovering New Life" and "Healing Joy and Hope." Classes run from 9:30-11:30 a.m. at the First United Methodist Church of Northville on Eight Mile at Taft. Baby-sitting provided. Newcomers welcome any time. For more information call Sybil at 349-0006 or Judy at 348-1761.

SENIOR PINOCHLE: Area seniors are invited to play pinochle today from 12:30-4:30 p.m. at the Senior Center, located at 215 W. Cady St. in the Scout Building.

MILL RACE EMBROIDERERS: The Mill Race chapter of the Embroiderers Guild of America meets at 7:30 p.m. in the second floor banquet room of the Fraternal Order of Eagles, 113 S. Center St. For more information contact President Cheryl Green at 525-1511.

GREAT BOOKS DISCUSSION GROUP: Meets from 7:30 to 9:30 p.m. at the Livonia Civic Center Library, 32777 Five Mile, east of Farmington. Tonight's discussion is on "Death Comes for the Archbishop" by Willa Cather. For more information or a reading list, call Zo Chisnell at 349-3121.

FRIDAY, MAY 6

OES: The Orient Chapter, No. 77, Order of the Eastern Star, meets at 7:30 p.m. at the Masonic Temple.

SATURDAY, MAY 7

BOOKSTALL: Bookstall on the Main, located at the corner of Main and Center, will be hosting a book signing for Sweet Nothings, Ultra Low Fat Dessert Cookbook

by Martha Schaefer and Linda Hazell (Northville residents) from 2-4 p.m. with delicious samples from the cookbook.

NORTHVILLE-NOVI COLTS SIGN UP: The Northville-Novi Junior Football Club will conduct its new player and new cheerleader registration for boys and girls aged 9-14 from noon to 2 p.m. at the Novi Civic Center. Registration is first come, first served. For information call 348-4418.

SUNDAY, MAY 8

SINGLE PLACE SUNDAY MORNING GATHERING: Single Place will meet from 10-10:45 a.m. in the library lounge at First Presbyterian Church, 200 E. Main St. The gathering is open to single adults, regardless of church affiliation, for fellowship and learning. For more information, call 349-0911.

RAISING KIDS ALONE: This support group for single parents meets at 11 a.m. in room 10 of the First United Methodist Church of Northville. Public welcome. The facilitator is Carol Haveranek, MALLP, educator and psychologist.

SINGLE PLACE BRUNCH: Single Place will meet at 12:30 p.m. for brunch at Northville Crossing on Northville Road. The group is organized for the purpose of providing friendship, caring and sharing for all single adults. Everyone is welcome; just come in and ask for Single Place.

MONDAY, MAY 9

SENIOR PINOCHLE: Area seniors are invited to play pinochle today and Thursday from 12:30-4:30 p.m. at the Senior Center, located at 215 W. Cady St. in the Scout Building.

SENIOR BRIDGE GROUP: Area seniors are invited to play bridge today and Wednesday from 12:15-3:30 p.m. at the Senior Center, located at 215 W. Cady St. in the Scout Building.

NORTHVILLE GARDEN CLUB: The Northville branch of the Woman's National Farm and Garden Association meets at 12:00 p.m. The program will be a plant auction and craft sale. The hostess is Shirley Green.

KIWANIS: Northville Kiwanis meets at 6:30 p.m. at VFW Post 4012, 438 S. Main St.

ABWA: The American Business Women's Association meets at Country Epicure restaurant, 42050 Grand River in Novi. Social hour starts at 6:30. Dinner is at 7 and the business meeting is immediately following. For reservations call Cynthia McKissack, 397-7990. For membership information, call 478-5048.

KINGS MILL WOMEN'S CLUB: King's Mill Women's Club will meet in the clubhouse at 7 p.m. All women residents are invited to attend the meeting.

MOTOR CITY SPEAK EASY TOASTMASTERS CLUB: The Motor City Speak Easy Toastmasters Club of Northville meets from 7 to 9 p.m. at the First United Methodist Church, 777 W. Eight Mile. For more information call Charisse Ryan at 420-2045. Visitors are welcome.

NORTHVILLE MASONIC ORGANIZATION: Northville Masons meet at 7:30 p.m. at the Masonic Temple.

NORTHVILLE BOARD OF EDUCATION: The Northville Board of Education meets at 7:30 p.m. at Old Village School.

VIETNAM VETERANS: The Plymouth/Canton Chapter No. 528 of the Vietnam Veterans of America meets at 7:30 p.m. at the Mayflower/Lt. Gamble VFW Post, 1426 S. Mill in Plymouth.

TUESDAY, MAY 10

OPTIMIST CLUB MEETS: The Northville Optimist Club meets at the Northville Senior Citizens Building, 215 W. Cady St., at 7:30 a.m. For more information, call Dave Vincent at 349-2932 or 553-4900.

SENIOR VOLLEYBALL: Area seniors are invited to play volleyball and other indoor sports at 9:30 a.m. at the Northville Community Center, 303 W. Main St. For more information call the center at 349-0203 or Karl Peters at 349-4140.

WATERFORD BEND QUESTERS: Waterford Bend Questers will meet at Mill Race Village. Please bring a place setting and salad. There will be a White Elephant

Auction and installation of officers. Lillian Chagnon is hostess. A social gathering starts at 11:30 a.m. with the meeting at 12:30 p.m.

ROTARY: The Northville Rotary Club meets at noon at the First Presbyterian Church of Northville, 200 E. Main. David Geiss, Administrator Assistant to Congress William Ford, will speak on health care reform.

ACORD: A Community Organization Recognizing Diversity meets at 7 p.m. at Northville High School. Everyone is welcome.

FRIENDS OF PARKS AND REC: The Friends of the Northville Parks and Recreation Commission meet at 8 p.m. at the Rec Center, 303 W. Main St. Call Steve Fecht, 344-9412 for more information.

EAGLES: The Fraternal Order of Eagles No. 2504 hold a men's meeting at 8 p.m., 113 S. Center. For more information call 349-2479.

WEDNESDAY, MAY 11

KIWANIS-EARLY BIRDS: The Kiwanis Club of Northville-Early Birds meets at 7 a.m. at the Northville Senior Citizens Center, 215 W. Cady.

YOUTH SERVICE FORUM: The Northville Youth Service Forum meets at 9 a.m. at Northville City Hall, 215 W. Main.

WEIGHT WATCHERS: Weight Watchers meet at 9:45 a.m. and 6 p.m. at the Northville Community Center, 303 W. Main. Doors open 45 minutes before scheduled meeting time. For more information call 1-800-487-4777.

SENIOR BRIDGE GROUP: Area seniors are invited to play bridge today from 12:15-3:30 p.m. at the Senior Center, located at 215 W. Cady St. in the Scout Building.

CIVIL AIR PATROL: Civil Air Patrol, Mustang Cadet Squadron, meets at 7 p.m. at the Northville VFW Post 4012, located at 438 S. Main St. Everyone over the age of 13 is encouraged to view the activities.

SINGLE PLACE: Single Place meets at 7:30 p.m. at First Presbyterian Church, 200 E. Main. Donation \$4. For more information call 349-0911.

Mature driver?
we've Reduced
The Cost
of Auto
Insurance.

Our statistics show that mature drivers have fewer and less costly accidents than others. So, it's only fair to charge you less for your personal auto insurance.

Auto-Owners Insurance
Life Home Car Business
The "No Problem" People

C. HAROLD BLOOM INSURANCE
108. W. Main Northville
349-1252



MITCH HOUSEY'S

BAKED HAM
\$6⁹⁵ with candied yams

PRIME RIB AU JUS
\$10⁹⁵

ORANGE ROUGHY
Lemon Pepper
\$8⁹⁵

All Dinners Include: Salad, Vegetable, Baked Potato and Hot Bread

Other Dinners Available from \$6.95
All Checks Totaled With 4% Sales Tax and 15% Gratuity

A MOTHER'S DAY TREAT
\$8.99 SCHOOLCRAFT (Opposite Ladbrooke DRC)

425-5520

NOW APPEARING Showcasemen
WED. THRU SUN.
Wed. & Thurs - 8:00 P.M.
Fri. & Sat. - 8:30 P.M.
Sun. - 9:00 P.M.

MAY 8 OPEN 2 P.M.

Hours: Open 7 Days
Daily Mon.-Sat. at 11:00 a.m.

New Address? Newly Engaged? New Baby?

Suzanne Hansknecht
Representative
(313) 348-9531

WELCOME WAGON
Can help you feel at home

Answering Service
(313) 356-7720

THE NORTHVILLE RECORD
Published Each Thursday By The Northville Record
104 W. Main
Northville, Michigan 48167
Second Class Postage Paid
At Northville, Michigan

Subscription Rates:
Inside Counties \$26 one year.
Outside Counties (in Michigan) are \$32 per year, prepaid. Out of state, \$36 per year. \$100 per year for foreign countries.

HomeTown Newspapers
A Subsidiary of Suburban Communications Corp., Postmaster, send address changes to The Northville Record, Post Box 470, Howell, MI 48844. POLICY STATEMENT: All advertising published in HomeTown Newspapers is subject to the conditions stated in the applicable rate card, copies of which are available from the advertising department, The Northville Record, 104 W. Main, Northville, Michigan 48167, (313-349-1700). HomeTown Newspapers reserves the right not to accept an advertiser's order. HomeTown Newspapers and its salesmen have no authority to bind this newspaper and only publication of an advertisement shall constitute final acceptance of the advertiser's order. Postmaster, send address changes to The Northville Record, Post Office Box 470, Howell, MI 48844.

Publication Number USPS 396880

Brickscape HOME & GARDEN SHOWPLACE®

Mother's Day is May 8th

20% OFF

Beautiful
Jackson & Perkins Roses
in bud or bloom

Reg. starting at \$8⁹⁵ - \$17⁹⁵

• Over 40 varieties to choose from
• Container grown & Redi-plant boxes

21141 Old Novi Rd.
Northville, MI 48167
(810) 348-2500

HOURS:
Mon - Fri 9am - 8pm
Saturday 9am - 6pm
Sunday 9am - 5pm

10" Flowering Hanging Baskets
from \$11⁹⁹ - \$29⁹⁹
Several varieties to choose from

SALE ENDS MAY 8TH



Sleep Better.

SEALY ROLLS BACK PRICES

COMFORT TEST ANY BEDDING SET AND ENTER TO WIN A NIGHT'S STAY AT PLYMOUTH'S MAYFLOWER HOTEL!



Our Prices Are Best During Sealy Sale Days

Sale Prices Start at

\$79 Twin Each Piece

Sealy Firm

\$99 Twin Each Piece

Full Each Piece\$149
Queen Set\$399
King Set\$549

Sealy Posturepedic

\$159 Twin Each Piece

Full Each Piece\$219
Queen Set\$499
King Set\$719

See Our Exclusive Sealy Sleep Center

Free Delivery and Set Up
Free Removal of Old Bedding
30 Night Comfort Guarantee
90 Days No Payment or Interest*

Since 1933
Walker/Buzenberg
fine furniture

240 North Main Street • Plymouth • 459-1300
Mon., Thurs., Fri. 10-9 • Tues., Wed., Sat. 10-6 • Sun. 1-5
See store for details. Sale ends & drawing on 5/21/94.

News Briefs

BLOODMOBILE: The American Red Cross bloodmobile will stop at St. Paul's Lutheran Church, 201 Elm, Saturday, May 7. Hours will be 9 a.m. to 3 p.m. Call 349-7404 for information.

DOG OWNER SEARCH: The owners of a dog that tussled with a Dalmatian at Cass Hill in Hines Park are trying to contact the owner of the Dalmatian. The altercation took place April 25 and the owners of the injured animal had to rush their pet to a veterinarian, not taking time to exchange names with the other owner.

Information about the Dalmatian's history is needed. Call Lynne or John at 348-1156.

ARTS COMMISSION SEEKS MEMBERS: The Arts Commission is seeking new members to round out its 15-person board.

The commission meets the third Tuesday of the month at Northville City Hall. Members plan cultural events that take place in the area. Those interested in joining the commission or volunteering for special projects can call Kathryn Peltier at 348-7026. For information about Arts Commission activities, call 349-6104.

City may get track money directly

By STEVE KELLMAN
Staff Writer

State legislators want to take the middleman out of the flow of racetrack revenue to the cities that house the tracks.

In this case, the middleman is the state itself.

House Bill 5495 would redirect the flow of racetrack revenue directly to the host cities like Northville rather than to the state. Any surplus funds over what the cities are entitled to under state law would then be forwarded to the state.

For Northville, the bill could assure a steady source of racetrack revenue from Northville Downs, which has not been included in recent budget estimates because of state withholdings in the past.

State Rep. Jerry Vorva (R-Plumouth), a co-sponsor, said the bill makes sense if the state is going to

continue to sponsor horse racing as a source of revenue.

"As long as we have horse racing in this state, we've got to support it," he said.

"It certainly seems the appropriate thing to do, given how cities were encouraged with this kind of carrot to have racetracks in their communities."

In recent years, the state has paid local governments less than half of what is required under the State Racing Statute of 1980. Cities are allocated 27.5 percent of wagering revenue from local racetracks built within municipal boundaries, up to \$800,000, and an additional 20 percent up to \$100,000, to help pay for increased public services like fire and police protection.

Northville's statutory grant under the law is \$900,000, but the city's 1992 appropriation was about \$401,000.

The state's withholding of all racetrack revenue in 1991 helped plunge Northville into a \$1 million debt that the city has just now paid off. In the process, police, clerical and DPW workers were laid off and the operating millage rate was raised 4.2 mills.

"Under our present system, reduced funding makes delivering adequate services difficult and forces local governments to find other revenue sources or cut back on essential personnel," said co-sponsor Rep. Willis Bullard, R-Milford.

House Bill 5495 would allow racetracks to pay these funds directly to local governments, eliminating the state as intermediary. Cities collecting more than \$900,000 would return the surplus to the state.

"This bill does not create a new tax or increase any taxes for racetracks," Bullard noted. "It simplifies administrative procedures, allowing racetracks to directly pay local governments."

When cities receive their current statutory share of funding, they will be able to budget accordingly and provide full fire and police protection.

Since 1991, the city has required Northville Downs race operators to pay for police services up front, with the understanding that the operators would be paid back if enough state-returned racetrack revenue is received to cover the amount.

The bill now goes to the House Taxation Committee for consideration.

Vorva was uncertain about the bill's chances of success, though he noted it has drawn bipartisan support.

"I don't think it's going to happen overnight, but we're certainly going to give it a good try," he said.

Kalinski pleads not guilty

By RANDY COBLE
Staff Writer

Rick Lee Kalinski may make a flight of it.

The Westland cab driver pleaded not guilty on April 29 in 35th District Court after being arraigned on charges that he filed a false police report. His April 7 report to Northville Township police triggered an afternoon manhunt through Hines Park.

Kalinski, 43, told township police that his passenger that day had hit

him over the head and robbed him. The man, he said, struck him while his cab was parked on Hines Drive near Beer Hill in the township. After taking his money, the man took off on foot, Kalinski said.

Township, city and Van Buren Township police fanned out to cover the area while a tracking dog hunted for a trail. None was found—because there wasn't one to find, it turned out.

Investigators found holes in the cabbie's account of events, and questioned him the next day. After some

discussion, Kalinski admitted that he had not been robbed but was merely stuffed for a \$62.50 fare, police said. He had made up the story because he could not afford to pay the cab company for the lost fare, police said.

The Northville Record was unable to contact Kalinski, who offered no comment on the situation during his arraignment. His next visit to the court will be May 10 when he undergoes pre-trial proceedings before Judge James Garber.

28th Annual • The "Original" Classic

International Gem & Jewelry Show

3 DAYS ONLY!!

BE SURE TO ATTEND THE WORLD'S LARGEST JEWELRY BAZAR

- Jewels • Gems • Beads
- Rings • Bracelets
- Necklaces • Earrings
- Watches • Charms
- Gold • Silver • Opals
- Diamonds • Pearls
- Crystals • Settings
- Collectibles • Novelties

ALL BEING SOLD BY REPUTABLE DEALERS FROM AROUND THE WORLD AT THE LOWEST POSSIBLE PRICES!

Each merchant guarantees that all items are accurately represented.

FRIDAY
12pm - 7pm

SATURDAY
10am - 7pm

SUNDAY
11am - 5pm

May 6, 7, 8

1994 Annual Spring Michigan Regional Show

Novi, MI

NOVI EXPO CENTER

43700 Expo Center Drive • Novi, MI

FREE!

- Jewelry Cleaning
- Informative Brochures on Gems & Jewelry

ADMISSION \$5.00

CHILDREN UNDER 16 FREE WITH AN ADULT

THE SHOWPLACE MARKETPLACE

World of Gems & Jewelry™

CLIP THIS AD TO RECEIVE YOUR FREE GIFT PACKAGE INCLUDING:

A STRAND OF FRESH WATER PEARLS, A COLLECTOR'S CRYSTAL AND A GENUINE GEMSTONE.

(One gift package with each \$5.00 paid admission per each ad. This ad MUST be redeemed at time of ticket purchase.)

Happy Mother's Day

from the
physicians and
staff at
the new
Providence Park
New Life Center

1-800-806-BABY

PROVIDENCE

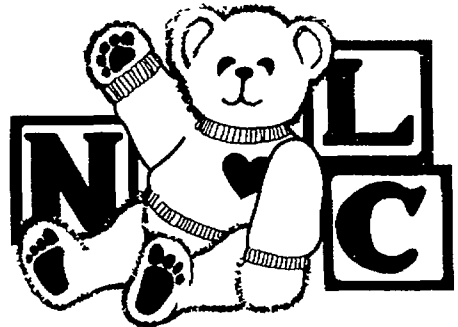

TOWN & COUNTRY

EYECARE

SET YOUR SIGHTS ON A NEW BIKE

Enter to Win...

A Raleigh Mountain Bike
1 Year Supply of Optifree
Contact Lens Solutions
Varilux Invisible Bifocals, And More

OPEN HOUSE



Town & Country Eyecare

Oakpointe Plaza
22112 Novi Road
Novi, MI 48375
(810) 347-7800

- NewVues tinted, disposable contacts—FREE in-office trial
- Giorgio Armani eyewear—"Trunk Show" of entire collection
- Meet our caring doctors & friendly staff
- Enjoy FREE balloons & refreshments

ENTRY COUPON

Name _____

Address _____

City _____ State _____ Zip _____

Daytime Phone _____ Evening Phone _____

ENTRIES MUST BE RECEIVED BY 3:00 P.M., MAY 14, 1994.
WINNERS WILL BE NOTIFIED BY PHONE

OPEN HOUSE: SATURDAY, MAY 14, 10 a.m. - 3 p.m.

WE'RE THE PLACE FOR

GOLF SHOES

\$29.99 to \$189.99

Over 10,000 Pairs In Stock
FOR MEN & WOMEN

FootJoy

#1 Shoe In Golf

TCX
Waterproof Leather, Wrist & Saddle... \$69.99

GREENJOY
Lightweight and Durable, Great Value... \$39.99

SOFTJOY II
Waterproof Leather Athletic Style... \$59.99

DRYJOY
Two Year Waterproof Warranty... \$109.99

Mother's Day

GOLF

Sunday May 8th

EQUIPMENT • CLOTHING • ACCESSORIES

SALE

ALL THE TOP BRANDS

NICKLAUS Peerless. PHD RAM FX.

THE BEAR Driver • 3 • 5 • "Bear Claw 7 Wood

Callaway BIG BERTHA WAR BIRD

Driver • #2 • #3 • #4 • #5
HeavenWood • Divine 9

Shaft Choices • RCH-90 • Memphis 10
Graphite • Steel

WOODS & IRONS

Linear Dynamics
Enlarged Sweet Spot

SETS

Don't Let Time You Played With A New Set Of Clubs

\$139.99 to \$489.99

MEN & WOMEN • STEEL & GRAPHITE

SPALDING PAR FLITE 3 Woods & 8 Irons... \$169.99

ARNOLD PALMER TOUR 3 Woods & 8 Irons... \$199.99

PEAK XOS-4 D 3 Woods & 8 Irons... \$139.99

SPALDING EXECUTIVE MID 3 Woods & 8 Irons... \$269.99

WILSON J DAILY AGGRESSION 3 Woods & 8 Irons... \$249.99

KUNNAN GVS GRAPHITE 3 Woods & 8 Irons... \$389.99

ARNOLD PALMER Tour Graphic 3 Woods & 8 Irons... \$349.99

DEGOLF GALLANT 3 Iron - Pitching Wedge... \$159.99

FIRST FLIGHT EXECUTIVE 3 Iron - Pitching Wedge... \$219.99

Prices Good Thru 5-8-94

LOOK GREAT

BOTH ON AND OFF THE COURSE
WITH NEW GOLF CLOTHING &
SPORTSWEAR A GREAT SELECTION

20% OFF

RETAIL

Bavarian Village Has Paid Special Attention To Presenting A Complete Selection Of Equipment, Clothing & Accessories. Discover A Selection You Just Won't Find Anywhere Else

BAGS FOR MEN, LADIES & KIDS
\$39.99 to \$329.99

JUMBO METALWOODS
\$59.99 to \$249.99

A Selection You Just Won't Find Anywhere Else

Bavarian Village

INTERNATIONAL SKI & GOLF

REEBOK

Because You Can't Play Too Much Golf

ATTACK 2000 Pump
Waterproof Leather Pump Technology... \$139.99

GRAPHITE Delfiance
Waterproof Leather Pump Technology... \$89.99

COMFORT ELITE
Waterproof Leather Saddle Style... \$69.99

TRETORN

They Fit You Beautifully

TRADITIONAL
Leather Waterproof Saddle... \$69.99

Lazy-Bones

Designed Exclusively For Women

AUGUSTA "Original"
Classic White Leather Wings for Women... \$79.99

COVE
Ladies Lightweight Sneakers... \$59.99

NOVI

NOVI TOWN CENTER • (810) 347-3225

DEARBORN HEIGHTS

26312 FORD ROAD • (313) 562-5580

MAPLE (15 MILE)

DOWNTOWN & RIVINGTON TOWNSHIP

BIRMINGHAM

101 TOWNSEND • (810) 644-5950

FARMINGTON HILLS

17641 ORCHARD LK RD. • (810) 533-5343

GROSSE POINTE MT. CLEMENS

GRAND RAPIDS EAST LANSING ANN ARBOR FLINT TRAVERSE CITY

TAKE AN ADDITIONAL

\$3 OFF

Any Dozen or 15 Pack
GOLF BALLS

Limit 3 • Not Including X-Outs
Coupon Valid Thru 5-1-94

OPEN DAILY 10-9 • SATURDAY 10-6 • SUNDAY 12-5

VISA • MASTERCARD • DISCOVER • AMERICAN EXPRESS • DINERS

Workshop workers

About 30 students of Northville High School creative writing teacher Nancy Brown (foreground) took part in Manuscript Day at Western Michigan University this year. During the event, WMU faculty members and writers critiqued students' poetry and fiction. Eight of Brown's ninth-graders were published in "Callopie," a booklet produced from the many submissions reviewed during the event. Published authors included Jessica Scheidt, Erica Jensen, Kristin Moore, Elizabeth Ganfield, Shea Collins, Janet Swanson, James Orr and Vivek Mohta.



Photo by BRYAN MITCHELL

Teacher's going on a very big field trip

Lisa Rohde-Barbeau, an English and Spanish teacher at Northville High School, is one of 32 teachers in the nation chosen for a month-long study of the World of the Renaissance.

Sponsored by the Renaissance Society of America and the National Endowment of Humanities, this program will be offered at Columbia University in New York City from July 5 through Aug. 2. The emphasis of study will focus on innovations as characteristics of the Renaissance.

Included in the areas of study are the following topics: social history,

art, education, humanities, literature, and music. Although Rohde-Barbeau is working toward a master's degree in humanities, this program offers only enrichment and no college credit.

The program provides all materials and travel expenses. Emily Serafa-Manschet, Foreign Language Department Chair alerted Rohde-Barbeau about the program, whereupon Rohde-Barbeau completed an application which included a personal statement, a resume, and two letters of reference.

AND POTTI

Attorneys and Counselors at Law

- Estate Planning
- Real Estate
- Business

23629 Liberty Suite 100 Farmington (810) 478-3450

get out. get cool.

It's called **Get Real Summer Fun!**SM, and it's going to be a blast! Kids can make friends with others their own age, play sports, learn about the environment, take field trips to cool places and go on imaginary journeys all over the country. Each day will be a new adventure!

Kids up to 12-years-old can be a part of **Get Real Summer Fun!** on a full-time or part-time schedule. It's your choice! But whichever way you choose, one thing is for sure—the real fun this summer vacation is at Children's World!

Farmington Hills
29375 Halsted Road
553-4656
29200 Shiloh Road
476-8110

Livonia
38880 W. 6 Mile Road
591-2083

Plymouth Canton
7437 Sheldon Road
459-2888

Canton South
211 N. Lilley Road
981-1158



Children's World
LEARNING CENTERS.

© 1994 Children's World Learning Centers, Inc. All rights reserved.

\$100 TUITION CREDIT

Newly enrolled children will receive \$100 tuition credit after two weeks of enrollment. Multiple or duplicate enrollment offers not allowed. Offer expires June 15, 1994.

Children's World Learning Centers

530056

Recipient of the national award for quality
Accredited by the National Academy of Early
Childhood Programs, a division of NAEYC

GREAT GIFT IDEAS FOR MOTHER'S DAY — SUNDAY, MAY 8th!

Over 30% Off Flowering Impatiens

Grace your sitting areas or accent your home's beauty with beautiful Impatiens. Select from brilliant colors including pink, rose, salmon, coral, red, white and more.

SALE 4 Plants FOR 89¢ Pack

Reg. 1.29 Pack

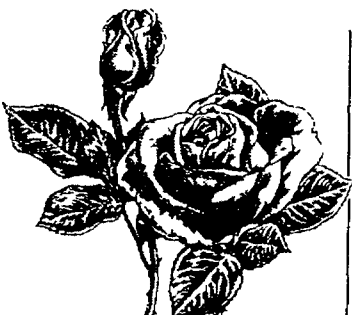

Potted Rose Bushes in Bud or Bloom

See our large selection including miniature Hybrid Teas, Grandifloras, Floribundas, Old Fashioned Roses, & many more. All grown in containers.

Starting at 12⁹⁸

Save \$2 Flowering Annuals Jumbo Packs

Enjoy instant color with these extra large plants. 2 to 3 times the size of regular packed plants. You can select from Begonias, Impatiens, Petunias and more.

SALE 6 Plants FOR 3⁹⁸ Pack

Reg. 5⁹⁸ Pack



Save \$5 Flowering Impatiens Hanging Baskets

Great as a gift for mom or to accent your porch. You can choose from an array of colors including pink, rose, lilac, salmon, white and more.

10-Inch Baskets Reg. 14⁹⁸

SALE 9⁹⁸



Floribunda Rose Bouquet

Give mom this beautiful bouquet. Comes in an array of colors. Each stem has multiple blossoms of fragrant roses.

Bunch of 10 FOR 6⁹⁸

1/2 Off Bleeding Heart Flowering Perennial

Give this beautiful perennial to mom so she can enjoy colorful blooms year after year.

12 to 18 inch Plants in 6 inch Containers Reg. 7⁹⁸

SALE 3⁹⁹



English Gardens' "To Mom With Love" Arrangement

The perfect gift for mom. She'll enjoy this delicate, white ceramic vase filled with Daisies, Carnations, Statice, Lilies and Alsiremeria.

24⁹⁸

Our Commitment to Excellence:

Celebrating 40 years of providing quality products and services in a family owned business.

Full Service Florist:

Let our award-winning floral design staff create a beautiful, custom arrangement for a Mother's Day gift or for your home. Browse our tremendous selection of fresh flowers and plants that arrive daily. We are a FTD member and provide worldwide delivery.

1/3 Off Goose Creek Garden Art

A great gift for mom or as an accent to your yard. You can select from garden signs, markers, stepping stones. Comes with a weather resistant finish.

19⁹⁸



English Gardens' Victorian Rose Arrangement

Mom will love this antique, white porcelain dish highlighting one pink Rose surrounded by Daisies, pink Carnations, Freesia, and Monte Casino Asters.

19⁹⁸

LABOR FREE! Satin & Sheer Custom Draperies



ANTIQUE SATIN FABRIC & 118" BATISTE SEAMLESS SHEERS

drapery boutique will fabricate your 118" seamless Batiste Sheers and Antique Satin fabric into custom draperies. LABOR FREE! Purchase the fabric only. Deluxe Antique Satin fabric valued at \$15 per yard just \$10.99 per yard. Satin Batiste fabric valued at \$24 per yard just \$15.99 per yard. White Satin fabric valued at \$24 per yard just \$15.99 per yard. 118" Seamless Batiste Sheer valued at \$28 per yard just \$17.99 per yard. Comeby 118" Seamless Batiste Sheer w/embroidered hem valued at \$45 per yard just \$27.99 per yard. and drapery boutique will provide the "LABOR FREE" Custom tailoring with 3 to 11 inches with your choice of pinch pleated or wide pocket top heading. offer expires 5-27-94

SHOP -AT- HOME

1-800-444-3983

Monday-Friday 9-5:30

Saturday 9-5:30

Sunday 9-5:30

drapery boutique

BATH, BED, BLINDS, LINENS, DRAPERIES AND MORE!

ROCHESTER HILLS 39253 Gettysburg Rd. 248-3153

FARMINGTON HILLS 38880 W. 6 Mile Rd. 591-2083

TOY ELECTRONICS 30000 E. 14 Mile Rd. 864-4312

CLINTON TWP 44850 Garfield Rd. 286-6100

CLINTON TWP 44850 Garfield Rd. 286-6100

CLINTON TWP 44850 Garfield Rd. 286-6100

CLINTON TWP 44850 Garfield Rd. 286-6100

CLINTON TWP 44850 Garfield Rd. 286-6100

CLINTON TWP 44850 Garfield Rd. 286-6100

CLINTON TWP 44850 Garfield Rd. 286-6100

CLINTON TWP 44850 Garfield Rd. 286-6100

CLINTON TWP 44850 Garfield Rd. 286-6100

CLINTON TWP 44850 Garfield Rd. 286-6100

CLINTON TWP 44850 Garfield Rd. 286-6100

CLINTON TWP 44850 Garfield Rd. 286-6100

CLINTON TWP 44850 Garfield Rd. 286-6100

CLINTON TWP 44850 Garfield Rd. 286-6100

CLINTON TWP 44850 Garfield Rd. 286-6100

CLINTON TWP 44850 Garfield Rd. 286-6100

CLINTON TWP 44850 Garfield Rd. 286-6100

CLINTON TWP 44850 Garfield Rd. 286-6100

CLINTON TWP 44850 Garfield Rd. 286-6100

CLINTON TWP 44850 Garfield Rd. 286-6100

CLINTON TWP 44850 Garfield Rd. 286-6100

CLINTON TWP 44850 Garfield Rd. 286-6100

CLINTON TWP 44850 Garfield Rd. 286-6100

CLINTON TWP 44850 Garfield Rd. 286-6100

CLINTON TWP 44850 Garfield Rd. 286-6100

CLINTON TWP 44850 Garfield Rd. 286-6100

CLINTON TWP 44850 Garfield Rd. 286-6100

CLINTON TWP 44850 Garfield Rd. 286-6100

CLINTON TWP 44850 Garfield Rd. 286-6100

CLINTON TWP 44850 Garfield Rd. 286-6100

CLINTON TWP 44850 Garfield Rd. 286-6100

CLINTON TWP 44850 Garfield Rd. 286-6100

CLINTON TWP 44850 Garfield Rd. 286-6100

CLINTON TWP 44850 Garfield Rd. 286-6100

CLINTON TWP 44850 Garfield Rd. 286-6100

CLINTON TWP 44850 Garfield Rd. 286-6100

CLINTON TWP 44850 Garfield Rd. 286-6100

CLINTON TWP 44850 Garfield Rd. 286-6100

CLINTON TWP 44850 Garfield Rd. 286-6100

CLINTON TWP 44850 Garfield Rd. 286-6100

CLINTON TWP 44850 Garfield Rd. 286-6100

CLINTON TWP 44850 Garfield Rd. 286-6100

CLINTON TWP 44850 Garfield Rd. 286-6100

CLINTON TWP 44850 Garfield Rd. 286-6100

CLINTON TWP 44850 Garfield Rd. 286-6100

CLINTON TWP 44850 Garfield Rd. 286-6100

CLINTON TWP 44850 Garfield Rd. 286-6100

There's no place like home and door



\$50 OFF ANY DOOR with this ad

Professional Installation Available

- Entry Doors
- Garage Doors
- Door Openers

STANLEY helps you do things right.

Come visit our showroom at...

11 MILE AT COOLIDGE Berkley 399-9900

Roseville 776-2210

Livonia 523-0007

Waterford 674 4915

Birmingham 646-1100

CALL FOR FREE ESTIMATE

Read, then Recycle!

Police News

Lonely Meijer hair-sniffer questioned by police

Township police questioned a man accused of sniffing women's hair at Meijer on April 28.

A store detective told police the 25-year-old man, a resident of Innsbrook Apartments, was fondling his groin area while sniffing the hair of female employees and customers.

When asked about the allegations, the police report on the incident said, the man said that he hadn't been around females for three months "and that he missed it."

The man was advised to leave the store and did so.

DOG ABUSE: An Andover Drive resident was accused of animal cruelty after he was seen abusing his dog April 22 and 24.

The man was seen throwing the dog across a sidewalk and front lawn after the dog barked at a woman walking her dog down the street. Two days later, he was seen grabbing the dog, lifting it above his head and slamming it to the ground. The dog reportedly let out a loud yelp as it hit the ground.

Police questioned the man, who denied injuring the dog and said he was golfing at the time the alleged incidents took place.

MAN REPORTS ROBBERY: A Boulder Circle resident told city police April 19 that someone had stolen more than \$5,000 in medical supplies from his home. The theft al-

legedly took place sometime between April 4-16 while the man was on vacation.

STUDENT SPRAYS PEPPER

GAS: Two Northville High School students were suspended after one discharged pepper gas in the hallway April 21. Twelve classrooms were evacuated around 9:30 a.m. after the incident, in which the gas was sprayed on a locker and caused coughing and shortness of breath among passersby.

Principal Thomas Johnson questioned the 18-year-old Northville male who witnesses said admitted bringing the canister into school but told Johnson that a 16-year-old friend had actually sprayed it before handing it back to him. When police asked him about the incident, he asked for his lawyer and then refused to comment based on his lawyer's advice.

The 16-year-old told police that his friend had come up to him at his locker and sprayed the gas on the locker, at which point both youths ran from the scene.

Both students were suspended indefinitely pending further investigation.

INDECENT EXPOSURE: A 78-year-old Livonia woman reported a serial indecent exposure to police on April 25.

The woman said that a 55- to 60-year-old man has followed her to area McDonald's restaurants for the past year. The man sits in front of her and pretends to read the paper, the woman said. While doing so, he unzips his pants and exposes himself to her, she continued, and has also showed up at her church.

The case remains open.

BORROWED CAR NOT RETURNED

A local business owner lent his white 1990 Toyota Camry to a 34-year-old Northville resident at 11 a.m. May 1, and had not seen either the man or the car by that night.

The business owner told city police that the man was supposed to pick up some cement and return within 15 minutes. He said he had lent the car to the man two or three times before and the man had always returned it on time.

Police tried to contact the man at his apartment and got no answer. When they called his last known telephone number, it had been disconnected. Police posted an area-wide computer bulletin listing the car as missing.

AUTO THEFT: Unknown persons stole a Winchester Street resident's car last Monday night or Tuesday morning.

The owner of the white 1993 Mercury Capri told police that the vehicle

was taken sometime between 10 p.m. Monday and 5:45 a.m. Tuesday. The keys were in the car, the police report said, and parked in the garage with the garage door open.

The Capri is worth \$13,000.

DRIVING WHILE LICENSE REVOKED: City police stopped a 32-year-old Howell man for ignoring a red signal April 30 and found that his license had been revoked.

The man was stopped at East Main and Griswold that night when a computer check turned up the revocation. He had a driving while impaired, two driving while intoxicated, four speeding tickets and seven other charges on his record, and had been involved in two traffic accidents.

He was arrested and released after posting a \$100 cash bond.

CHILD NEGLECT CHARGED: City police responding to an April 28 call about a domestic quarrel on Rayson found the couple intoxicated around 11:15 p.m. and heard evidence of child neglect.

The man told police he had returned home from work earlier that evening to find his wife passed out on the couch and their two children crying. When she awoke at 9:30 p.m., he said, they began arguing and she threw a glass.

Police said the man appeared

slightly intoxicated and the woman very intoxicated, with slurred speech and an unsteady gait. Police called the man's brother in Plymouth and had him take the children for the night, and county Protective Services was notified.

OUIL QUARTET: Township police arrested four men for operating a vehicle while under the influence of alcohol (OUIL) last week.

● On April 27, they arrested a 47-year-old township resident whose breathalyzer testing showed him to have a blood alcohol level (BAL) of .20 percent, twice the legal limit.

● Police arrested another township resident for OUIL on April 29. Testing of the 32-year-old man showed his BAL to be .17 percent, well above the legal limit.

● A 29-year-old township man was arrested April 30. His BAL was found to be at least .15 percent; he was also cited for driving with a suspended license.

● Earlier that evening, police arrested a 28-year-old Westland resident for OUIL. The man was found to have a BAL of at least .10 percent, above the legal limit.

The man told the responding officer after being stopped that he had had "a few" beers that evening. Police later found two marijuana roaches in the man's car.

The officer asked him to perform a

number of field sobriety tests, including one where he had to stand on one foot. The man attempted it twice, police said, and lost his balance twice.

On the third attempt, the officer said, the man gave up and said "Jesus Christ, I can't even do that when I'm sober!"

BURGLARY: A Cardene Way couple discovered their home broken into and items valued at \$95 stolen on April 25.

Police found that the home's front door had been pried open with an unknown tool. The home's owners said the thieves had taken a binder with bank account information, credit cards and some blank checks. Officers found no witnesses or fingerprints; the case remains open.

FENDER BENDER: City police cited a 17-year-old Northville girl for failing to stop within an assured clear distance ahead after she rear-ended another car on westbound Main Street April 29. The incident occurred around 4:45 p.m. just east of Church Street. No injuries were reported and both cars were driven from the scene.

Citizens with information about the above incidents are urged to call Northville City Police at 349-1234 or Northville Township Police at 349-9400.

DEARBORN
ART ON THE AVENUE 94
MICHIGAN

May 7, 10am-6pm
May 8, 10am-5pm

Over 100 Artists
Monroe St. at Michigan Ave., Dearborn

Art Fair sponsored in part by:

DEARBORN
FEDERAL SAVINGS BANK

* Guided Tours of The Dearborn Historical Museum's Commandant's Quarters during the art fair.

* May 7-14th Annual Heritage Home Tour in the Historic Morley Area

Tickets: \$10 pre-sale

Info on any of the above call:
943-3095

Give mom the gift that's everlasting.



A gift sure to catch her eye. Fashioned from flawless 30%+ full lead Swarovski crystal, each design is cut and polished to highlight its simple beauty. For a closer look at the exclusive treasures in the Swarovski Silver Crystal collection, we invite you to stop by today.

GENNA'S
Michigan's Largest Gallery of Collectibles

29092 Van Dyke • Warren
Tech Center Plaza • 12 Mile Rd.
573-4542
(free parking available)

234 Main St.
Downtown Rochester
650-3030
(free parking available)

1-800-535-2111

THIS IS THE YEAR TO VACATION IN CANADA!

COME WITH US! Explore the St. Lawrence and Ottawa Rivers. We will carry you with exquisite comfort, in and out of history from the international sea lanes to the grandeur and magic of the Thousand Islands; from Upper Canada Village to the Parliament Buildings of Ottawa; from imposing Fort Henry at Kingston to Old Montreal and Quebec City! Join us for this unique opportunity to spend 4 or 5 nights cruising calm history-laden waters steeped in breath-taking scenery.

NOW BOOKING



CANADIAN RIVER CRUISE

ST. LAWRENCE CRUISE LINES INC.
For reservations or FREE brochures
1-800-267-7868



Northville Diamond Jewelers

...designers and manufacturers of affordable fine jewelry creations

The Best MOTHER'S DAY SALE Ever!

GOLD 50% OFF

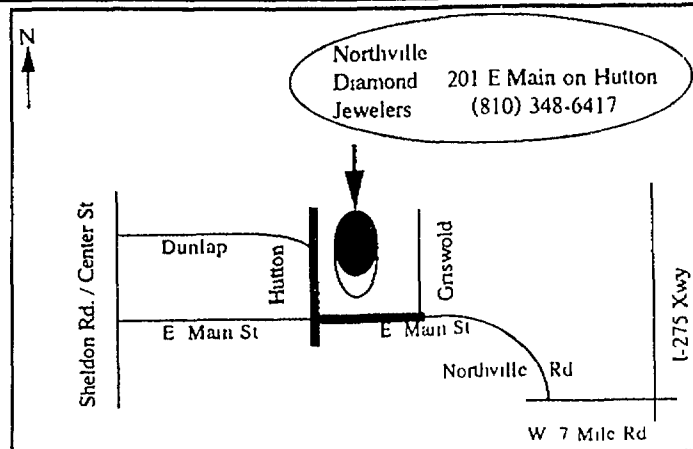

CERTIFIED DIAMONDS 40% OFF

Sale Ends Saturday, May 7th, 1994

Discover what Northville Diamond Jewelers Customers have come to Trust - EVERYDAY!

...the **BEST PRICES** anywhere! **GUARANTEED!**

...the **BEST QUALITY** anywhere! **GUARANTEED!**

...the **BEST SELECTION** anywhere! **GUARANTEED!**

...the **BEST SERVICE** anywhere! **GUARANTEED!**

201 East Main Street on Hutton • Downtown Northville, MI 48167 • 348-6417 • Hours: Mon.-Wed. 10-6, Th. & Fri. 10-8, Sat. 10-5

Downtown traffic flow changes scrutinized

By STEVE KELLMAN
Staff Writer

A proposed change in downtown traffic directions continues to draw opposition from at least one business owner.

Northville clothier Charles Lapham questioned the Northville City Council Monday night over the city's plans to change Mary Alexander Court into an eastbound street after construction is complete on Mainstreet '93.

Lapham had made his own proposal to the city over traffic directions, in which he suggested continuing the westbound flow on Mary Alexander and allowing two-way traffic on the

street between the Northville Clock and the Cady Street parking deck.

While Lapham did not oppose making Mary Alexander eastbound, he said he was opposed to the possibility that left turns onto the street from southbound Center might not be allowed.

He noted that he maintains four parking spaces of his own directly behind his 120 E. Main St. store, and that forbidding left-hand turns would make it almost impossible for shoppers to get to his store from the north.

"I have a unique situation . . . We draw from all over Michigan, and we have to give instructions over the

phone how to get here," he said. "Those spaces back there are critical to my operation."

Lapham's comments also reignited a debate among council members over switching Mary Alexander's direction.

While Mayor Chris Johnson and Mayor Pro Tem Carolann Ayers have been in favor of the switch, Council Member Paul Folino has scoffed at suggestions that turning from Mary Alexander onto Center was dangerous. He also worried about southbound cars on Center running into cars stopped to turn left onto an eastbound Mary Alexander.

Folino theorized that a new traffic

signal at Center and Cady would alleviate any problems from turning off Mary Alexander, even after construction of the proposed CadyCentre building in the southeast corner of the disputed intersection.

Council Member Charles Keys entered the fray Monday when he cited a recent memorandum from Police Chief Rod Cannon that suggested prohibiting left turns onto Mary Alexander if future traffic flows warrant it.

"If I'd seen this memo before we voted on the traffic flow, I never would have voted for it," he said. But he also agreed with Johnson that turning onto Center from Mary Alexander

could be dangerous.

"I've been in near-accidents at that location," Johnson said. "Now we've got a building going up there and we don't know how it's going to affect traffic."

Johnson argued that before a final decision is made, store owners and the First Presbyterian Church should be contacted for their opinions. As part of the overall traffic pattern changes, the council hopes to make the Hutton Street extension on the west side of the church into a northbound street, to provide better traffic flow around downtown Northville.

Construction related to the traffic

changes, including reworking curbs and realigning diagonal parking on the Hutton Street extension, are a \$22,000 item in the total Mainstreet '93 construction project. Changing the actual direction of traffic flow is not scheduled to take place until Jan. 1, 1995.

The new traffic patterns were recommended earlier this year by a consultant hired by the city and Singh Development, builders of MainCentre and the proposed CadyCentre project. In part, the new patterns are designed to reduce the amount of cross-traffic in front of the upper level entrance to the new Cady Street deck.

SEARS Custom Fences

10% off
Ornamental Materials

50% off
Chain Link Fabric

20% off
Wood Fence Materials

Now is the time to save!

- Custom designs, colors and pet kennels... all professionally installed.
- Don't wait... enjoy the savings and use a Sears convenient credit plan... to fit your budget.
- Now is the time to save... protect your family, pets, and property!
- Select beautiful and maintenance-free steel, vinyl or aluminum ornamental fencing.

For a Free At-Home Estimate:
1 (800) 444-1632

*Sale ends May 14, 1994

All sale prices good on complete installed systems

Sold, Furnished and Installed by Sears Authorized Contractor

Armadillo Fencing

Laurel FURNITURE, INC.

Open Daily 9:30 - 6, Thurs. & Fri. till 9:00, Sat. till 5:30

STARTING AT \$999.88*

SAVE 40% OFF
FLEXSTEEL
Quality Leather SOFAS

The beauty and quality of leather on a Flexsteel Lifetime Guaranteed seat springs and frame, are the perfect companions to the durability of leather upholstery. Made in the U.S.A. Come and see... it's better in leather!!

FLEXSTEEL
FINE UPHOLSTERED FURNITURE
Quality to Last a Lifetime

Super Savings on FLEXSTEEL Sofa Sleepers

All styles available as twin, full or queen sleep sofa, loveseat, chair and storage ottoman.

QUEEN-SIZE SOFA SLEEPERS FROM \$499.88*

A smartly styled contemporary queen-size sleep sofa with ultra cushioning and a Restonics Dream-Flex unnersprung mattress

\$499.88*

SLEEPHAVEN BY FLEXSTEEL

SAVE 40% OFF
SELECTED FLEXSTEEL RECLINERS
STARTING AT ONLY \$299.98*

All Flexsteel recliners feature a precision engineered frame so sturdy it's warranted for life!

YOUR CHOICE! SAVE 40% on many FLEXSTEEL sofa styles, in the fabric you want at terrific savings!

- Lifetime warranty
- Precision engineered frames
- Unique steel seat spring
- Luxury cushions, beautifully tailored

See store for details!
Discount applies to selected models in all fabrics only

*Discounts are off of manufacturer's retail prices

FREE DELIVERY and LAY-AWAY AVAILABLE

Not valid with any other discount

MATCHING STORAGE OTTOMANS \$219.88*

Elegantly contoured traditional queen sleep sofa with camelback, rolled arms, welted cushions and tailored pleats. With Restonics Dream-Flex unnersprung mattress

\$599.88*

Matching Loveseat \$539.88*
Matching Chair \$299.88*

Casual queen-size sleep sofa with bold rolled arms and a Restonics Dream-Flex unnersprung mattress

\$599.88*

LAUREL FURNITURE, INC.
584 West Ann Arbor Trail • Plymouth, Michigan 48170 (313) 453-4700
Open Daily 9:30-6, Thurs. & Fri. till 9:00, Sat. till 5:30

For Quick Results
Call GREEN SHEET CLASSIFIED
(313) 348-3022

NR/NN

JUST IN TIME FOR MOTHER'S DAY

SPRING DRESS SALE

OUR ENTIRE STOCK OF MISSES AND PETITE SPRING DRESSES UP TO 25% OFF THRU SATURDAY MAY 14TH.

KLEIN'S OF LIVONIA

NEWBURGH PLAZA • LIVONIA
SIX MILE AT NEWBURGH ROAD
591-9244 • M-F 10-9 SAT 10-6

DINSER'S GREENHOUSES

VISIT DINSER'S
GREENHOUSE and FULL SERVICE FLOWER SHOP

for newest varieties, largest selection and highest quality
"Quality Growers for 80 Years"

- Mother's Day Special -

Remember May 8th is Mother's Day. We will have many beautiful gifts for you to choose from including the Teleflora Mother's Day bouquet, European and Blooming gardens and a lovely selection of fresh flower arrangements. Order your Mother's Day floral arrangement or plants now to insure timely delivery. Come in or order by phone with a credit card.

Super JUMBO GERANIUMS
(Cutting Type) 5 1/2" pot

Colorful MOTHER'S DAY PLANTS
• Mini Roses • Mums • Hibiscus • Kalanchoes • Begonias • Much more!

Large Assortment VEGETABLE PLANTS & PERENNIALS

IMPATIENS and BEGONIAS
(Variety of Colors)
Select 4 pak or flat of 48

LANDSCAPE SUPPLY
• Mulch • Bark • Peat Moss • Potting Soil • Whiskey Barrels

Select 4 pak or flat of 48 ANNUALS
From Alyssum to Zinnias
Rose Bushes

"Quality Growers for 80 Years"

10" Hanging Baskets

- Hybrid Impatiens
- Fuchsias
- Non-Stop Begonias
- Ivy Geraniums
- Impatiens (shade or partial shade)
- Rieger Begonias

Teleflora®
Make a lasting impression.

Dinser's Greenhouse and Full Service Flower Shop
24501 Wixom Rd.
between 10 Mile & Grand River
• 5 minutes from 12 Oaks Mall • South of Ford-Wixom Plant

Hours OPEN 7 DAYS

349-1320

Parenting lecturer's coming to Northville

By STEVE KELLMAN
Staff Writer

Jim Fay, an internationally-known family consultant, has a simple philosophy for better parenting.

It's called "Love & Logic," and he'll explain it to Northville parents, children and educators at two seminars scheduled for Tuesday, May 10.

Fay's presentations will take place at 4 p.m. and 7:30 p.m. at Northville High School, 775 N. Center St. In between will be a Community Outreach Information Fair starting at 5:30 p.m. at which dozens of educational and outreach organizations will be on hand to provide information to interested families.

Education expert Jim Fay is co-founder of the Cline-Fay Institute in Golden, Colorado, with Dr. Foster W. Cline, an expert in child and adult psychiatry. The two joined forces to create a new way for children and adults to communicate.

Fay's own background includes 31 years as a teacher, school administrator and principal and 14 years as a consultant and public speaker. In the process, he's authored more than 90 articles and several books on parenting and discipline, and appeared on hundreds of radio and television

talk shows.

Fay is constantly touring the country, bringing the "Love & Logic" message to an estimated half-million people a year. His seminars are marked by lots of laughter from parents who relate to his stories of effective and ineffective parenting techniques.

He uses plenty of anecdotes to draw an audience in, help audience members visualize the concepts he's explaining and illustrate how the concept can be applied.

The "Love & Logic" philosophy is based on four principles.

"The first one is, don't take all the control, share it in some way," says Fay in an audio tape describing his teachings. "People all have a strong need for control, and the minute you take it away from them they're going to start fighting, and you don't need that."

"If I say to you, 'Now you get to your room and you stay there until I tell you to come back, I mean it, I have all the control right now, and my guess is you might go to your room but it's not going to be fun while you're in there... scratching, kicking, yelling and all of that.'"

"Or I could say, and share the control, 'Well, off to your room, sweetie, and come back when you're sweet

again,' which means you have some control; you get to decide when to come back. I also have some control too, the conditions under which you can be around me."

The other principles include sharing the thinking about a problem, giving equal amounts of empathy along with consequences, and promoting a good self-concept.

"Self-concept is our dictator and it drives everything we try and everything we don't try," Fay said.

Fay also argues that parents should use "thinking words" rather than "fighting words," to get a child thinking about his or her behavior and its effects rather than put the child on the defensive.

"When we change what we do, it automatically changes the responses of the child," he said.

When asked what he says to parents who blame their children's behavior on the schools, Fay replies, "I just wish down in my heart it could be that simple, but I encourage those people to get to know the school better... I see teachers every day, and they want to do a great job."

"I've yet to see a teacher with lesson plans that say, 'I want to mess up some kids today,' you know, but every once in a while, they do it. They don't even know they're doing it."



Jim Fay

"Generally we find teachers' hearts are in the right place, but sometimes their mouths open and the wrong things come out and it hurts kids. But isn't that true at home too?"

Fay believes that there are three types of parents—hoverers, drill sergeants and consultants. He also noted that each parenting style sends its own message to children, telling the child that he or she is either fragile, stupid or intelligent enough to make up his or her own mind.

Fay's 4 p.m. seminar will focus on parenting techniques for elementary-age children. His 7:30 p.m. seminar will deal with parenting teenagers.

People interested in attending the seminars and/or the information fair, or registering for child care so they can attend, are asked to call Karen Waltz at 344-8453 by tomorrow, May 6.

Historical group wants members

The Northville Historical Society's annual membership meeting will be held on Thursday, May 19, at 6:30 p.m.

The evening will include a potluck dinner, a speaker and a slide presentation. General membership issues also will be discussed.

The event provides an opportunity to meet fellow society members, become updated on the previous year's programs and elect officers for the current year.

Attendees are asked to bring a dish

to pass. The main entree of turkey or ham will be provided by the society. There will be a short slide presentation by Jo Marie Soszynski on period clothing from the Victorian era, 1837-1901.

For further information on the potluck dinner/meeting, call Marianne Barry at 349-5435.

All interested persons are encouraged to attend the informational meeting.

The Historical Society operates Mill Race Historic Village.

DINE-IN OR CARRYOUT

MOTHER'S DAY SPECIAL

50% OFF

Buy one order and order another of equal or lesser value at 50% OFF.

\$2.00 OFF

Purchases of \$12.99 or more. Exp. 5-19-94

\$1.00 OFF

Purchases of \$3.99 or more. Exp. 5-19-94

Dad's

CHICKEN

The Original Amish-Style Rotisserie Chicken

Coupons cannot be combined with other offers

2 Locations

9 Mile & Novi Rd.
Next to Dammus Hardware-Nowi
344-4730
Sun.-Th. 11-9, F. & Sat. 11-10

Haggerty at 14 Mile
Next to Sears W. Bloomfield
661-6999
Sun.-Th. 11-9 P & Sat. 11-10

Progressive dinner tickets available

There are a few openings left for the Northville Historical Society's Progressive Dinner scheduled for Saturday, May 14.

Those interested can call Sally at 348-1845 or Marianne at 349-5435.

Ticket prices are \$20 for members and \$25 for non-members.

The evening includes beverages, appetizers, a main course and dessert. Participants will be assigned a dish to contribute and will move, or

"progress," from house to house, sampling food and drink and socializing. Approximately 12 houses are on the evening's itinerary.

The Progressive Dinner is an an-

nual fund-raising event for the Historical Society, which operates Mill Race Historic Village. It's a great way to meet neighbors and friends from other communities and contribute to the Society at the same time.

Cancer hits a lot of men below the belt.

One in ten men will develop prostate cancer.

If you're a man, you're at risk for prostate cancer. Prostate cancer is the most common cancer in men and the second leading cause of cancer death in men.

This disease hits an estimated 165,000 men annually and takes around 35,000 lives each year. About 80 percent of these deaths may be preventable with early detection.

Screening exams are able to detect prostate cancer when it's the most treatable. An annual exam can detect an enlarged prostate, one of the symptoms of prostate cancer. Health Development Network at Botsford Center for Health Improvement offers a yearly prostate screening and other programs for men over forty.

A prostate screening could save your life. If you would like more information, call Health Development Network at (810) 477-6100. If you would like a physician referral, please call Health Match at 442-7900.

Reaching out to the people of our community.
28050 Grand River Avenue • Farmington Hills, MI 48336-5933



**botsford
general
hospital**

© 1993 Botsford General Hospital

CABLE NEWS

COULDN'T GIVE YOU THIS KIND OF COVERAGE.

FACING THE ISSUES? FACE OUR CUSTOMERS!

Liberty Mutual Insurance Company
26200 Town Center Dr., Novi MI 48375-1233
349-8000

Liberty Mutual offers auto, home and life insurance. Plus a whole range of financial services. Call us today for all the information you'll ever need.

LIBERTY MUTUAL

© 1994 Liberty Mutual Insurance Group/Boston

Pool & Spa Sale

30% OFF above ground pools

VACATION AT HOME!

BEAT THE HEAT

With a custom-built in-ground swimming pool. Established in 1965, we have the expertise to design, engineer, construct, install and maintain your pool. We would like the opportunity to make your backyard into your own personal resort.

Call for a FREE Estimate

150,000 BTU WITH TOP

POOL HEATER

\$799

LIST \$1452

SPAS

\$1999

FROM

18' POOL Package

\$899

INCLUDES: FILTER • LADDER SKIMMER • VACUUM • TEST KIT

15' Package \$799

398-4577 • 939-3131 • 739-5333

SINCE 1965

POOLS

HOURS: DAILY 11-7 SAT. 11-3 • SUN. 12-3

48270 Van Dyke
Utica
939-3131
739-5333

2750 12 Mile
Berkley
398-4577

ASK YOUR NEIGHBORS ABOUT US!!

5 millage questions may be on ballot

Continued from Page 1

next eight years. A dedicated millage means that the township by law can use the money raised only for the specific purpose which voters approved.

The positive side of that is that departments which provide services wouldn't have to fight with the board and against each other for money anymore. The down side is that the dedicated millage locks everything down. Individual services would get specified amounts: whether a department needs more or less to provide that service no longer enters into the picture.

In other words, some board members said, township services might not be able to keep pace with development and increased demands. That could force the board to ask for additional mills in the future.

Basic services are going to cost

more, township officials say, as that growth occurs. The township in 1993 levied 4.0370 mills for basic services: police, fire, and shared services—recreation, Northville Youth Assistance and senior services programs. The board gave a tentative OK at the session to an August request of 4.24 mills for those services.

"We have to have a little bit of growth provided for," Treasurer Rick Engelland said. "The township's taxes have not adjusted for that (growth in population and demand on services) in recent years."

The township last year had a budget of about \$4.1 million, \$2.1 million of that coming from local property taxes. Some \$900,000 came from state revenue sharing, \$450,000 from the township's building department's revenues and \$600,000 from 35th District Court fees.

The board is also looking at four

additional "enrichment" or "enhancement" millage requests for the August ballot. They total 1.63 mills. If voters were to approve all five tentative ballot questions, the township's total levy would come to 5.87 mills a year.

The four requests will be for capital improvements, land acquisition for open space and parks, gravel road treatments and solid waste service. While the basic service millage question will wrap police, fire and shared services into one request, the four remaining requests will be offered to voters separately.

That's intended to give them "a line-item veto," Engelland said at the session. Voters can pick and choose among the four for what they want to approve.

With Tuesday's approval of the district library millage request, the trustees won't have to consider what to do if the had levies failed. They had

talked about the idea of increasing the shared services millage request to fund the current library's operating expenses.

Here's a more detailed account: ● The board is considering a .25 mill yearly request for "capital improvements," which can be anything from new police cars to computers for Township Hall.

● A .50 mill request per year is planned for "land acquisition for open space and parks."

At \$36,000 an acre—the average price for an acre in the township, members said—the .50 mill would garner about \$275,000 a year. That's enough for about eight acres.

● Also being looked at is a request for .08 mill for two gravel road treatments a year.

● The last and most debated request is one for .80 mills a year for solid waste service.

Members of the board seemed split

over whether to include the question on the August ballot, even though it would be essentially a money shift and not a tax increase. Britton's feelings on the subject, members said, could spur the board to a final decision.

The township now charges residents a monthly user fee for garbage pickup. It costs the average homeowner about \$126 a year. Charging people for solid waste disposal through a millage, Harrigan said, will probably save most residents a little money each year. It will definitely save township administrators a lot of headaches, as they would collect the funds once every six months instead of every month.

If some or all of the millage requests—whatever form they eventually take—do not pass in August, the board could come back to the voters in November.

TOWNSHIP MILEAGE

Proposed Northville Township millage questions for the Aug. 2 ballot:

(A) 4.24 mills for:

- Police (2.99)
- Fire (.85)
- Shared services: (.40 total)
- (1) Recreation (.30)
- (2) Youth Assistance (.05)
- (3) Senior services (.05)

(B) .25 mill for capital improvements

(C) .50 mill for land acquisition for open space and parks

(D) .08 mill for gravel road treatments

(E) .80 mill for solid waste removal service

TOTAL: 5.87 MILLS

SHE'LL APPRECIATE THE GIFTS AND YOU'LL APPRECIATE THE SAVINGS!

WIN

YOUR MOM AN EXCITING WEEKEND GETAWAY!

PLUS OTHER GREAT PRIZES!

SAVE UP TO 40% OFF

WITH VALUABLE MOTHER'S DAY BONUS COUPONS FROM PARTICIPATING MERCHANTS

PICK UP YOUR MOTHER'S FREE ROSE!

GRAND PRIZE

A weekend getaway for Mom and a guest at the beautiful Hotel Baronette in Novi. This package includes a luxurious suite for one night, a dozen roses, dinner for two at Trattoria Brochette and a champagne breakfast delivered to your suite on Sunday morning. We'll even pick up the costs of your babysitter!

OTHER PRIZES

Names will be drawn for other prizes such as a complete "Spa Weekend" from Chansma Hair Salon, a dozen roses from Flowers & More and 9 1/2 cent candles from various other Novi Town Center merchants.

The Hotel Baronette

SAVE AT PARTICIPATING STORES LOCATED ON NOVI ROAD AT GRAND RIVER

NOVI TOWN CENTER

| | | |
|---------------------------------|--------------------------------|-----------------------------------|
| American Exercise 347-4944 | Kosch's Tavern 348-8234 | St. James Servicing Corp 380-0200 |
| Baranan Village 347-3323 | Kuppenheimer 347-1210 | T.J. Maxx 348-7700 |
| Borden's Books & Music 347-0780 | Lasaland 344-0040 | Tension Tamers Soft Tubs 305-8300 |
| Chansma 344-0006 | LeeWards 347-1940 | Town Center Dry Cleaners 347-2570 |
| Clothesline 348-9150 | Linens & More 344-4505 | Town Center Gallery 380-0470 |
| Corey's Jewel Box 344-9723 | Mason's Country Home 380-1400 | Treasured Gardens 347-1771 |
| Cup O' Joe 344-2176 | The Men's Wearhouse 344-9160 | Tropical Tan Lines 347-2700 |
| Diamond Jim Brady's 380-9460 | Merle Norman 349-2620 | Vanco Uniforms 348-7870 |
| EastWest Futons 349-5040 | Mervyn's 347-0112 | Vic Tanny's 349-7410 |
| Egghead Software 347-9666 | Minsky The Tailor 347-0007 | |
| F&M Distributors 344-8805 | Mr. Tie 348-8850 | |
| Flowers & More 347-5644 | One Hour Moto Photo 344-1999 | |
| General Cinema 344-0014 | Prestige Portraits 348-6940 | |
| Grainoma's Loft 344-1200 | Running Fit 347-4949 | |
| Harry's Big & Tall 347-0040 | Sally's Beauty Supply 347-0699 | |
| Heslop's China & Gifts 349-8090 | Sandee's Hallmark 344-4588 | |
| Kitchen Glamour 380-8600 | Sansabel 344-1350 | |
| Koney Island Inn 305-9700 | Sony Electronics Inc 344-4044 | |

The event of the year!

As seen on: The Oprah Winfrey Show and the Sally Jessy Raphael Show.

JEFFREY BRUCE

Makeup Artist To The Stars!

Elon Salon

Call today for your appointment.

Don't miss this opportunity to update your look. We have the full line of Jeffrey Bruce Cosmetics.

Elon Salon 24263 Novi Rd., near 10 Mile

348-4995 Pine Ridge Center, Novi

H.A. Piraka, M.D., F.A.C.O.G.

Board Certified Specializing in:

- Obstetrics • Gynecology
- Infertility • Laser Surgery
- Treatment of menopause and PMS

Late hours are available

For Appointment, Please Call

(810) 477-4440

20224 Farmington Rd. (S. of 8 Mile) • Livonia

20% OFF

All Spring Clothing

370 S. MAIN (ACROSS FROM THE PARK), PLYMOUTH 459-3410

105 MAIN CENTRE, NORTHVILLE 349-0613

How can a multiple car family minimize insurance costs? No problem.

Auto-Owners gives families with two or more cars a reduced insurance rate. That makes their exceptional auto coverage and claims service even more attractive.

So if you're a multiple car family trying to minimize insurance costs—call your "no problem" Auto-Owners agent and find out how this discount can be "no problem" for you.

Frank Hand Insurance Agency

33930 Eight Mile Rd Farmington • 478-1177

Refined Lines. Pure Textures. Distinct Styles.

A vast collection of contemporary styles and a revival of the classics to satisfy your fashion conscious desire without paying the price of course!

DSW, over **900 styles** and more than **165 designer** and top name brand shoes, all at **20% - 50% off** department store prices.

DSW Designer Shoe Warehouse

Where the Only Thing Bigger than the Savings is the SelectionSM

3635 Rochester Road (Between Big Beaver Rd. & Waukegan Rd.) 689-2800

OPEN M, TH, F, SAT 10-9, SUN 12-6; CLOSED TUES & WED FOR RESTOCKING

DETROIT CLEVELAND MEMPHIS ST. PAUL

The Long And Short Of Making More On Your Money, Whatever Your Economic Outlook.

Rising Rate CD For The Long Term

FirstRate Fund For The Short Term

The economy is recovering. But even the experts can't agree on what interest rates will do.

So First of America has two shrewd ways for you to earn a great rate. No matter what your strategy.

The long view.

If you think rates will drop or stay flat, you should go with a longer-term deposit and get a rate guaranteed to rise every six months over the next two years. The Rising Rate CD.SM

It starts at 3.50% APY. And you'll end up earning 6.00% APY for the final term. * You can withdraw part or all of your money in the first ten days after every six-month interval without penalty. All it takes to get started is a \$1000 deposit. Plus, you can get a no service charge personal checking account.

The short view.

If you predict rates will keep going up this year, invest short term with the FirstRate Fund.SM The APY is based on the 91-day

Treasury Bill. So if the T-Bill goes up quickly, you'll continue to benefit from it. A new deposit of \$10,000 is required. It's a respectable rate of return plus liquidity in these uncertain times. Plus you can get a no service charge personal checking account.

Of course, your deposits are FDIC insured up to \$100,000 per depositor. Call 1-800-443-5465 or visit any of the 150 offices in Southeast Michigan. Because no matter what your point of view, you can't go wrong investing with us.

Read, then Recycle!

Mill Race Matters

Thanks this week to George and Dorothy Hunter, now of Indiana, for their recent donation of a handmade rag rug which now covers a floor in one of the Yerkes' House upstairs bedrooms. The rug was made more than 60 years ago by Mr. Hunter's mother while the family resided on Fairbrook.

Thanks to Bruce and Rita Turnbull for making this gift possible. Thanks, also, to members Bob and Jan Juhasz for their dues renewal as contributing members.

Docents are preparing for the June 5 Sunday Village opening. All buildings will be open for touring that afternoon. A few local writers and photographers will be on hand to sell and autograph their work. Set aside the date now to join in Mill Race's spring reopening.

Reservations should now be in for the May 14 Progressive Dinner. The cost is \$20 for members, \$25 for non-members. Call 349-5435 for remaining availability.

Also reserve Thursday, May 19, two weeks from tonight, for the Northville Historical Society annual meeting/potluck dinner. Beverage and meat are funded by the organization and participants each bring a dish to pass (to serve about eight).

Other firsts reported in our Northern neighbor Novi by the Michigan Historical Collection Pioneer Series include: J.C. Emery as first physician, first post office in the home of John Gould, first hotel kept by R. Sherman, first sermon occurred in the home of John Gould, first plank road built by Erastus Ingersoll, first and only railroad laid in 1871, Erastus Ingersoll first invention and use of mowing machine. Ingersoll patented the machine in Washington in 1827.

CALENDAR

Thursday, May 5
Progressive Dinner Hostess Meeting, Cady..... 6:30 p.m.
Friday, May 6
St. Peters Lutheran, Wash Oak
Saturday, May 7
Private, Church 4-6 p.m.
Monday, May 9
Cooke School Water Testing 10-2 p.m.
Tuesday, May 10
Novi Woods, Wash Oak
Waterford Bend Questers, Cady 11 a.m.
Wednesday, May 11
Novi Woods, Wash Oak
Archives, Cady..... 9-11 a.m.
Thursday, May 12
Silver Springs, Wash Oak
Northville Genealogical Society, Cady 7:30 p.m.

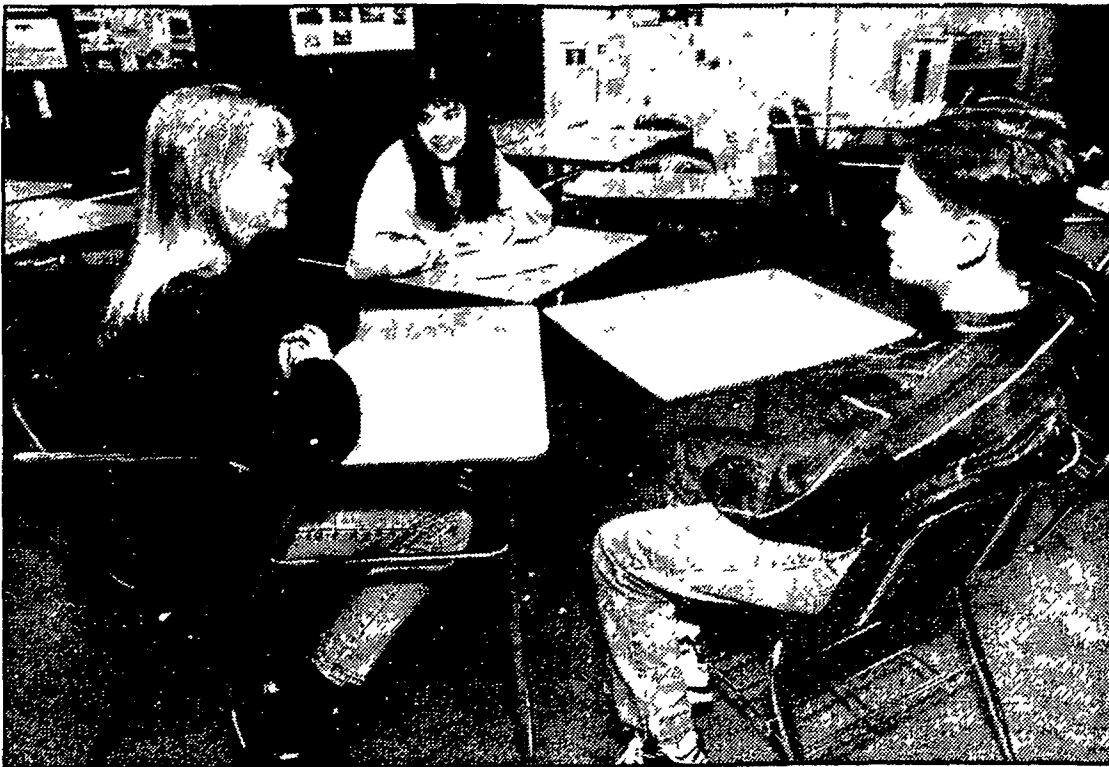

Photo by BRYAN MITCHELL

Summit meeting

Meads Mill seventh-grade English students had a chance to enter the adult world of politics and commerce for a day when they recently took part in a unique program developed by teacher Shirley Klokenga. Klokenga gave her students an assignment to write about the past, present and future, then the best writers were allowed to shadow three prominent officials for a day. The talented winners were, from left, Laura Grider (who shadowed Township Supervisor Karen Baja), Precious Shah (shadowing Chamber President Laurie Marrs) and Jeff Nelson (shadowed Mayor Chris Johnson). The students also wrote about their experiences and read their compositions at the recent state of the community breakfast.

Share your memories of D-Day: June 6, 1944

Less than a month away, the 50th anniversary of D-Day will be celebrated by Americans from coast to coast.

On June 6, 1944, allied troops invaded Normandy one year before the end of World War II. Do you remember what you were doing when that historic moment took

place? Whether you witnessed the event from the battle front or the home front, we'd like to hear your stories. If you have any photos, we might be able to use them, too.

Send your ideas to *The Northville Record/Novi News*, 104 W. Main St., Northville, Mich. 48167.



Casterline Funeral Home, Inc.

Proud to serve the community since 1937.

We offer Forethought® funeral planning ... before the need arises.
122 WEST DUNLAP STREET
NORTHVILLE, MICHIGAN 48167
(313) 349-0611

RAY J. CASTERLINE II FRED A. CASTERLINE
1893 - 1959 1920 - 1992

PARTY PARTY PARTY PARTY PARTY

TANGLEWOOD
THE LION

Minutes From Twelve Oaks Mall
Our Restaurant is Open!
Friday Fish Dinner
Breakfast Saturday & Sunday
7am-11am
53503 W. Ten Mile Rd.
South Lyon, MI 48178
(810) 486-3355

PARTY PARTY PARTY PARTY PARTY

Don't Just Sit There While Your "Valuables" Multiply!
Have a Garage Sale!
Call Green Sheet Classified
(313) 348-3022

A Time Of Need

Our understanding and concern, relieving you of the many burdens that must be resolved, are only a part of the Northrop commitment. The untimely loss of a loved one can be a very sensitive and stressful time for most of us.

Northrop
FUNERAL DIRECTORS SINCE 1910

PRE NEED PLANNING • DEATH BENEFITS COUNSELLING
SHIPPING WORLDWIDE • CREMATIONS

NORTHVILLE 19081 NORTHVILLE RD 348 1233
REDFORD 22401 GRAND RIVER 531 0537
© Copyright 1989 John S. Sasserman

Mother's Day
TREE & SHRUB SALE

ORNAMENTAL TREES

| | SIZE | SALE |
|-------------------|------|------|
| Flowering Crab | 6-8' | \$49 |
| Flowering Dogwood | 6-7' | \$49 |
| Weeping Mulberry | 5-6' | \$49 |

Evergreen
Azalea's
1 Gal. Reg. \$8.00
NOW \$5.50
OR
3/\$15

FLOWERING SHRUBS
Flowering Quince 2-3'
Purple Leaf Plum 2-3'
Bridal Wreath Spirea 3'
Dwarf Burning Bush 18'
Pink Flowering Almond 2-3'
\$18 ea. or 3/\$45

Family Owned and Operated Since 1931

HOURS: 8-7 MONDAY • SATURDAY
CLOSED SUNDAY
Delivery Service Available

Full Custom Design Service Available

STEINKOPF NURSERY
GARDEN CENTER AND LANDSCAPING
20815 Farmington Road
Farmington Hills, MI 48336
(810) 474-2925

How much did you lose last year on nondeductible interest?

7.50% APR.*

FIXED RATE

Maybe you've noticed it while getting your taxes ready. All the interest you've paid on consumer loans that's not deductible.

Well, now's the time to think of a strategy for next year's taxes. And consider borrowing against the equity in your home.

At First of America, we can lock you into a low fixed 7.50 percent APR loan with terms of up to seven years. To make the offer even more attractive, all fees will be waived, so there will be no annual fee, appraisal fees, closing costs or points. And you'll have a fixed monthly payment that

will never change. The sooner you take advantage of it, the more you can save on financing home improvements, education, a car or anything else worthwhile. You can even refinance a loan that you have somewhere else.

Be sure to consult your tax advisor to make sure the interest is tax deductible.

We can give qualified applicants fast approval—usually within 24 hours.

So stop by any First of America office or call for an application or more information. And make last year's nondeductible interest a thing of the past.

FIRST OF AMERICA

A bank for life.™

*Property insurance may be required. Offer available at participating banks only. Loans subject to credit approval. Rate as of April 10, 1994, and is subject to change. Appraisal and title policy is required on loans over \$30,000. If hearing impaired, TDD available from 9-5 EST at 1-800-289-4614. Member FDIC. Equal Housing Lender. For more information, call 1-800-735-0034.

Call GREEN SHEET CLASSIFIED (313) 348-3022

No sale on space in middle of lot

By STEVE KELLMAN
Staff Writer

There's a hole in the middle of downtown Northville's newest parking lot south of the rebuilt Cady Street deck.

A grassy plot just east of Center Street on the south side of Cady will remain unpaved due to the city's failure to reach an agreement on an acceptable purchase price with the site's owners, the Northville Driving Club.

The result will be two smaller parking lots on either side of the site.

City Manager Gary Word would not comment on the failed negotiations, other than to say that the city and property owners were not even close on their estimates of the land's value.

The Driving Club could not be reached for comment.

City Engineer Maureen Turner told the planning commission April 12 that the site plan change followed "quite a few rounds of negotiations

with the Driving Club over acquisition of the site."

She noted that the parking lots can be joined in the future "if and when that property is ever acquired."

The Driving Club owns much of the land on which Northville Downs sits and lots surrounding the racetrack.

Word presented the council with a revised site plan April 25 showing how the change will result in two lots—a smaller one off Center and Cady and a larger lot to the east with entrances on Cady alone. Total parking on the lots, which had been figured at 145-160 during Mainstreet '93's conceptual phase and about 140 spaces in the previous site plan, will now be under 120 spaces.

Still, Word said, "Northville Downs has been a good corporate citizen."

The lighted parking lots are scheduled to be completed by early June, to allow overflow parking while construction continues on the Cady deck and a new sunken two-level deck south of Main Centre. The entire \$4.2

million construction project is scheduled for completion in December.

The city was also unable to reach agreement with Northville Downs to allow overflow parking on its vacant racetrack lots now that the track is closed for the summer.

The latest actions are among several in which the community at large could not reach agreement with the Driving Club or Northville Downs on previously-negotiable items.

The Farmer's market hosted by the Northville Community Chamber of Commerce will be held in the Highland Lakes Shopping Center lot this year after the Driving Club terminated the market's long-standing agreement for space at Seven Mile and Sheldon.

Doug Kurtis' RoadRunner Classic, a 10K run moved to Northville from Redford last year, will have a new start and finish line this year since Kurtis was unable to contract with the Downs as he had last year.

Mainstreet '94?

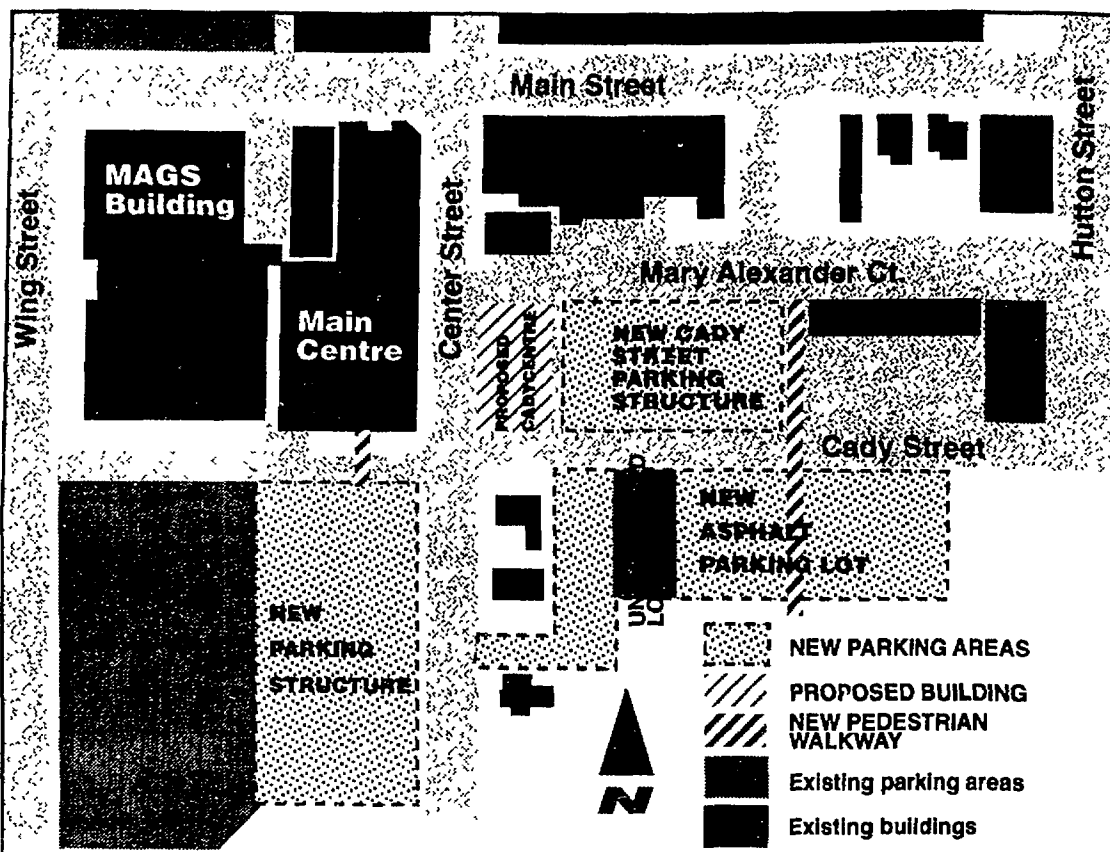

SOURCE: City of Northville

Council seeking a settlement

Continued from Page 1

The BZA went even further than the city had requested over an ordinance requirement to pave the parking lot. While the city sought a three-year extension on the paving requirement, BZA member Chris Gazlay moved to waive the requirement altogether and the motion passed by a 5-3 vote.

Gazlay is the son of Historical Society President Francis Gazlay.

Ball, a planning commission member and former member of the historical society himself, said he tried to work with the city for more than a year to correct what he saw as abuses of the city's own zoning ordinances. He maintains that the violations impact the value of his residen-

tial property just north of the village parking lot.

Ball said he filed the circuit court appeal after pursuing more direct negotiations with the city, in order to beat the statute of limitations on taking legal action.

"It was either take action to protect my property value or lose it," he said Tuesday. "I welcome this move on the part of the judge because it gets the city back to the table so we can start talking again."

Ball first took his gripes public at the Oct. 6 BZA hearing when he presented the board with a petition signed by 19 area residents asking that the variance requests be denied.

Ball and other residents complained about dust from the village's dirt and gravel parking lot and about

the village's encroachment onto designated lot setbacks.

Ball charged that many of the improvements at the village were made after the city passed a new zoning ordinance in 1975 that establishes setback and paving requirements. City officials argue that the improvements have been in line with the site plan presented in 1972, but city records are unclear whether the village's site plans were ever formally approved.

Those questions have been compounded by the BZA's actions on Oct. 6, Ball said.

"They didn't follow the proper procedures and they also did not require the applicant to demonstrate hardship, and either one of those could be fatal to the variances," he said.

Center will host Farmer's Market

Continued from Page 1

Chamber Executive Director Laurie Marrs said the chamber worked out an agreement with Highland Lakes owner Bill Autry that should be beneficial for all involved.

"Mr. Autry bent over backwards to accommodate the chamber in his lot," she said. "Everybody's elated about it."

Aside from the additional parking and the beneficial effects for Highland Lakes businesses from the added traffic, Marrs said the new location should draw more clientele to the market.

"We think we'll be pulling people from Livonia now as well as Plymouth, and of course, Northville," she said.

Those who stop by can choose items from up to 50 displays, including bedding plants and flowers for Mother's Day. "A lot of people are coming and purchasing plants for spring weddings," Marrs noted.

New this year will be a booth staffed by the famous Zingerman's

Delicatessen of Ann Arbor.

The market also boasts unique items like bat houses, popular among homeowners since bats are a natural source of mosquito control.

The Farmer's Market runs every Thursday from 8 a.m. to 4 p.m. through October 27.

CITY OF NOVI NOTICE OF ADOPTION ORDINANCE 94-95.04

NOTICE IS HEREBY GIVEN that the Novi City Council has adopted Ordinance 94-95.04, an Ordinance to amend the definition of "Street or Highway" contained within section 16-82 of the Novi Code of Ordinances, to amend the standards pertaining to construction mud and debris.

The provisions of this Ordinance shall become effective fifteen (15) days after adoption. The Ordinance was adopted on April 25, 1994 and the effective date is May 10, 1994. A complete copy of the Ordinance is available for public use and inspection at the office of the City Clerk.

GERALDINE STIPP, CITY CLERK

CITY OF NOVI NOTICE OF ADOPTION ORDINANCE 94-149.01

NOTICE IS HEREBY GIVEN that the Novi City Council has adopted Ordinance 94-149.01, an Ordinance to delete Subsection 3-14(b) from the Novi Code of Ordinances. Applicants for Class C liquor licenses will now make application to the City for a license prior to making application to the Liquor Control Commission.

The provisions of this Ordinance shall become effective fifteen (15) days after adoption. The Ordinance was adopted on April 25, 1994 and the effective date is May 10, 1994. A complete copy of the Ordinance is available for public use and inspection at the office of the City Clerk.

GERALDINE STIPP, CITY CLERK

CITY OF NOVI NOTICE OF ADOPTION ORDINANCE 94-18.120

NOTICE IS HEREBY GIVEN that the Novi City Council has adopted Ordinance 94-18.120, an Ordinance to amend the schedule limiting Height, bulk, density and area by zoning district contained within Section 2400 of Ordinance No. 84-18, as amended, the City of Novi Zoning Ordinance, and to add footnote (v) to notes to Schedule of Regulations contained within said section to provide a wetland and water-course setback requirement.

A Public Hearing having been held hereon pursuant to the provisions of Section 4 of Act 207 of the Public Acts of 1921, as amended, the provisions of this Ordinance shall become effective fifteen days after adoption. The Ordinance was adopted on April 25, 1994 and the effective date is May 10, 1994. A complete copy of the Ordinance is available for public purchase, use and inspection at the office of the City Clerk during the hours of 8:00 a.m. to 5:00 p.m. local time.

GERALDINE STIPP, CITY CLERK

LAST DAY OF REGISTRATION SCHOOL ELECTION

NOTICE OF LAST DAY OF REGISTRATION OF THE ELECTORS OF NORTHVILLE PUBLIC SCHOOLS

WAYNE, OAKLAND AND WASHTENAW COUNTIES, MICHIGAN

TO THE ELECTORS OF THE SCHOOL DISTRICT:

Please Take Notice that the annual school election of the school district will be held on Monday, June 13, 1994.

THE LAST DAY ON WHICH PERSONS MAY REGISTER WITH THE APPROPRIATE CITY OR TOWNSHIP CLERKS, IN ORDER TO BE ELIGIBLE TO VOTE AT THE ANNUAL SCHOOL ELECTION CALLED TO BE HELD ON MONDAY, JUNE 13, 1994, IS MONDAY, MAY 16, 1994. PERSONS REGISTERING AFTER 5 O'CLOCK IN THE EVENING ON MONDAY, MAY 16, 1994, ARE NOT ELIGIBLE TO VOTE AT THE ANNUAL SCHOOL ELECTION.

Persons planning to register with the respective city or township clerks must ascertain the days and hours on which the clerks' offices are open for registration.

This Notice is given by order of the board of education.

GLENN A. DAVIS, SECRETARY

BOARD OF EDUCATION

CHARTER TOWNSHIP OF NORTHVILLE REQUEST FOR BIDS — TOWNSHIP HALL RENOVATION FOR ADA COMPLIANCE FUND ALLOCATION — COMMUNITY BLOCK GRANT FUND

The Charter Township of Northville will receive bids for the renovation of the front entrance doors and some concrete and asphalt paving. Information packages are available to any firm desiring to be considered for this project from the Clerk's office, 41600 Six Mile Road, Northville, Michigan.

Bids will be received until 3:00 p.m. Eastern Daylight Savings Time, Friday, May 13, 1994, at which time proposals will be opened by the Clerk.

The Township reserves the right to accept any or all alternative proposals and award the contract to other than the lowest bidder, to waive any irregularities or informalities or both; to reject any or all proposals; and in general to make the award of the contract in any manner deemed by the Township, in its sole discretion, to be in the best interest of the Charter Township of Northville.

The Charter Township of Northville does not discriminate on the basis of race, color, national origin, sex, religion, age or disability in employment or the provision of services.

SUE HILLEBRAND, CLERK

CHARTER TOWNSHIP OF NORTHVILLE

(5-5-94 NR)

Call Green Sheet Classified (313) 348-3022

CITY OF NOVI NOTICE OF ADOPTION ORDINANCE 94-14C.05

NOTICE IS HEREBY GIVEN that the Novi City Council has adopted Ordinance 94-14C.05, an Ordinance to amend Section 32-36 of the Novi Code of Ordinances, and to add subsections 32-34(C) and 32-38(d) to said code to amend the standards for divisions of land. Said amendment will require in cases of unplatted land that resulting parcels not only have to comply with the Zoning Ordinance standards but also with reference to wetland and wetland regulations. The purpose is to prevent the creation of a parcel which is unusable as a result of woodland and wetland requirements.

The provisions of this Ordinance shall become effective fifteen (15) days after adoption. The Ordinance was adopted on April 25, 1994 and the effective date is May 10, 1994. A complete copy of the Ordinance is available for public use and inspection at the office of the City Clerk.

GERALDINE STIPP, CITY CLERK

NOTICE CITY OF NOVI REQUEST FOR SPECIAL USE PERMIT TUP94-013

NOTICE IS HEREBY GIVEN that Evon Schmitzerle, representing Heritage Residential Group, is requesting a temporary use permit to allow placement of a temporary sales trailer on site #101, Sandstone, located south of Thirteen Mile and east of Novi Road, for a period of six months.

A public hearing can be requested by any property owner of a structure located within 300 feet of the boundary of the property being considered for temporary use permit.

This request will be considered at 3:30 p.m. on Wednesday, May 11, 1994, at the Novi Civic Center, 45175 Ten Mile Road. All written comments should be directed to the City of Novi Building Department and must be received prior to May 11, 1994.

(5-5-94 NR, NN)

NOTICE CITY OF NOVI REQUEST FOR SPECIAL USE PERMIT TUP94-012

NOTICE IS HEREBY GIVEN that Ralph G. Livingston, III, representing Tony Angelo Cement Construction Company, is requesting a temporary use permit to allow placement of a portable concrete batch plant on Lots 232, 233, 234, 235 and 236, Chase Farms Subdivision, Phase IV, for the period May 1, 1994, through August 1, 1994.

A public hearing can be requested by any property owner of a structure located within 300 feet of the boundary of the property being considered for temporary use permit.

This request will be considered at 3:00 p.m. on Wednesday, May 11, 1994, at the Novi Civic Center, 45175 Ten Mile Road. All written comments should be directed to the City of Novi Building Department and must be received prior to May 11, 1994.

(5-5-94 NR, NN)

NOTICE OF SPECIAL ASSESSMENT HEARING CITY OF NOVI COUNTY OF OAKLAND, MICHIGAN

TAKE NOTICE that the City Council of the City of Novi, Oakland County, Michigan, has determined it to be necessary to make the following described public improvement in the City of Novi:

Construction of Sanitary Sewer to service the east side of Cambridge Drive and other property in the proposed Service District, including engineering, legal and administrative costs.

The City Council has determined that all of the cost of the above described public improvement shall be assessed against the following described property abutting the above described improvement:

22-36-328-002, 22-36-328-004, 22-36-377-001, 22-36-400-001, 22-36-400-002, 22-36-400-004, 22-36-400-003

TAKE FURTHER NOTICE that the City Council has caused reports concerning said public improvement to be prepared, which reports include preliminary plans, profiles, specifications and estimates of cost of such public improvement, a description of the assessment district and other pertinent information, and these reports are on file in the office of the City Clerk and are available for public examination.

TAKE FURTHER NOTICE that the City Council will meet on Monday, May 16, 1994, at 8:00 o'clock p.m., Prevailing Eastern Time, at the Novi Civic Center, 45175 W. Ten Mile Road, in the Council Chamber, in the City of Novi for the purpose of hearing objections to the making of such public improvement.

TAKE FURTHER NOTICE that appearance and protest at such hearing is required in order to appeal the amount of the Special Assessment to the State Tax Tribunal. An appearance or protest may be made by an appearance at the hearing to protest the Special Assessment or by filing an appearance and protest by letter.

THIS NOTICE is given by order of the City Council of the City of Novi, Oakland County, Michigan

(5-5-94 NR, NN)

GERALDINE STIPP, CLERK

347-0576

CITY OF NOVI NOTICE OF ADOPTION ORDINANCE 94-100.16

NOTICE IS HEREBY GIVEN that the Novi City Council has adopted Ordinance No. 94-100.16, an Ordinance to amend subpart 28-6(2)b1 of the Novi Code of Ordinances to revise the requirements for wall signs within the City of Novi.

The provisions of this Ordinance shall become effective fifteen (15) days after adoption. The Ordinance was adopted on April 25, 1994 and the effective date is May 10, 1994. A complete copy of the Ordinance is available for public use and inspection at the office of the City Clerk.

(5-5-94 NR, NN)

GERALDINE STIPP, CITY CLERK

CITY OF NORTHVILLE NOTICE OF PUBLIC HEARING 1994-1995 PROPOSED CITY BUDGET

Notice is hereby given that a public hearing will be held on Monday, May 16, 1994, at 7:30 p.m. in the Council Room of the Municipal Building, 215 W. Main Street, for the purpose of receiving testimony and discussing the proposed 1994-1995 City Budget.

PROPOSED 1994 MILLAGE RATES. The following statements are provided, as required by State statute, concerning the 1994 proposed millage levies for the City of Northville.

The 1994 tax rate for the City Operating Millage is proposed to be 12.89 mills, reflecting a decrease of 0.25 mill decrease from the 1993 Operating Tax Rate of 13.14 mills. The City Council has authority under the City Charter to set the Operating millage rate within the maximum allowed rate of 15.41 mills, as adjusted by the Headlee roll-back formula.

The 1994 levy for the Street Reconstruction Program, which involves a bond issue approved by the voters in 1986, and a second bond issue approved by the voters in 1990 is proposed to be 2.99 mills, compared to 3.09 mills in 1993, a decrease of 3.2%.

The 1994 levy for the Randolph Drain Project is proposed to be 0.47 mill, compared to 0.51 mill levied in 1993, a decrease of 7.8%.

The total City millage for both operating and debt is proposed to be 16.35 mills in 1994, compared to 16.74 mills levied in 1993, a decrease of 0.39 mills or 2.4% less than the total levied in 1993.

ANTICIPATED EQUALIZATION FACTORS — The 1994 equalization factors for both Wayne and Oakland County are expected to be 1.00 for all classes of property.

1994-1995 CITY BUDGETS The Budgets for the various Funds of the City of Northville are proposed for the year ended June 30, 1995 as follows:

| GENERAL FUND | Revenues | Expenditures | |
|-----------------------|-------------|------------------------------|-------------|
| Property Taxes | \$3,171,150 | Administration | \$569,150 |
| Licenses and Fees | 113,000 | Buildings and Grounds | 313,405 |
| State Grants | 3,000 | Police Department | 1,286,004 |
| State Shared Revenues | 575,000 | Fire Department | 154,270 |
| Sales and Services | 176,000 | Department of Public Works | 392,020 |
| Fines and Forfeits | 53,900 | Planning, Zoning and | |
| Miscellaneous | 83,800 | Inspection Services | 161,580 |
| Interfund Transfers | 166,200 | Recreation and Cultural | 263,010 |
| | | Contributions to Other Funds | 443,700 |
| | | Debt Service | 599,115 |
| | | Insurance, Central Supply | |
| | | and Commodity | 159,816 |
| General Fund Total | \$4,342,050 | | \$4,342,050 |

| MAJOR STREET FUND | Revenues | Expenditures |
|-------------------------|-----------|--------------|
| Gas and Weight Taxes | \$170,200 | |
| Local Contributions | 173,272 | |
| Major Street Fund Total | \$343,472 | \$343,472 |

| LOCAL STREET FUND | Revenues | Expenditures |
|-------------------------|-----------|--------------|
| Gas and Weight Taxes | \$73,000 | |
| Local Contributions | \$273,700 | |
| Local Street Fund Total | \$346,700 | \$346,700 |

| OTHER FUNDS | Revenues | Expenditures |
|---------------------------|-------------|--------------|
| PUBLIC IMPROVEMENTS FUND | \$656,831 | \$656,831 |
| HOUSING COMMISSION FUND | \$691,680 | \$691,680 |
| BEAUTIFICATION FUND | \$7,760 | \$7,760 |
| ARTS COMMISSION FUND | \$11,025 | \$11,025 |
| DDA BOND RESERVE FUND | \$466,690 | \$466,690 |
| PARKING DECK | | |
| CONSTRUCTION FUND | \$2,937,200 | \$2,937,200 |
| BUDGET STABILIZATION FUND | \$0 | \$0 |

TRANSFERS BETWEEN APPROPRIATIONS — As provided by State statute, the general appropriations resolution is proposed to allow the City Manager to transfer up to ten percent (10%) of each appropriation to any other appropriation within each fund and up to ten percent (10%) of the total salary and fringe appropriations for distributed Public Works Labor and Equipment Rental between the General, Major Street, Local Street, Equipment, Refuse and Recycling and Water and Sewer Funds. All other inter-fund transfers require approval of the City Council.

BUDGET STABILIZATION FUND — As provided by State statute, the City Council has established a Budget Stabilization Fund to receive surplus operating funds which may occur from time to time, as a reserve against unanticipated or emergency expenses or revenue shortfalls in the future. No contribution is anticipated from the 1993-1994 operating year due to the financial position caused by a deficit in the prior three years.

COPIES OF PROPOSED BUDGET AVAILABLE — A complete copy of the 1994-1995 City Budget Document will be available for public inspection on May 5, 1994 at the City Clerk's office during regular business hours. In addition, a limited number of copies are available to be checked out for review by City residents at home.

(5-5-94 NR)

DELPHINE C. DUDICK, CMC

CITY CLERK

Stiffel®

Spring SAVINGS



Traditional, Elegant. Especially appropriate in lending a graceful touch to any season. Affordably available at Brose, we care about your home.

Prices start at **\$99⁹⁵**
While supplies last.

A Stiffel lamp. The heart of a well-loved room.

Lighting Fixtures for Every Decor • Wiring Supplies and Light Bulbs

BROSE ELECTRICAL CONSTRUCTION, INC.

37400 W 7 MILE ROAD
LIVONIA, MI 48152 • (313) 464 2211



MON., TUES., WED., SAT. 9:30-6:00
THURS., FRI. 9:30-8:00



MOTHER'S DAY IS WHEN?!

Yes, it's May 8th. And yes, that's a Sunday.

But not to worry—Express Mail® service guarantees* next day delivery every day of the year, even on holidays and weekends. At no extra charge.

Pay just \$9.95 for up to a half pound, \$13.95 for two pounds, \$19.95 for five pounds. And remember, we have the most drop-off places and we're the only one that will deliver directly to a post office box.

So if May 8th sneaks up on you, Express Mail can still save the day. Send your gift or card as late as May 7th and we'll make sure Mom gets your love on time.



*Postage refunded upon application if delivery is not made or attempted by noon or 3PM, depending on the destination. Some restrictions apply. Check with your local post office for details.

EMERGENCY SERVICES

In an emergency, we value your time.



At the Emergency Care Center at Providence Medical Center-Providence Park, you'll receive prompt and efficient care 24 hours a day, every day. The physicians and nurses in the Emergency Center are specially trained in emergency medicine and offer immediate care for complex emergencies or minor injuries. We're backed by on-site comprehensive diagnostic services and over 130 medical specialists. So when you're confronted with a medical emergency, think of Providence. We value your time and you'll value our emergency service.



DIRECTIONS TO PROVIDENCE MEDICAL CENTER-PROVIDENCE PARK IN NOVI
From west bound I-96 — Exit at Beck Road. Turn right (south) on Beck Road. At Grand River Avenue, turn right (west). The medical center entrance is on the left off of Grand River Avenue.
From east bound I-96 — Exit at Beck Road. Turn left (south) on Beck Road. At Grand River Avenue, turn right (west). The medical center entrance is on the left off of Grand River Avenue.

PROVIDENCE

Providence Medical Center -
Providence Park
47601 Grand River Avenue
Novi, Michigan 48374
810/380-4100

Another Reason To Buy A Pella® Window

Pella Slimshade® blinds. The best thing to happen to the window since the invention of glass.

You'll never have to clean blinds again!

Now you can raise and lower Slimshade® blinds—within the window.

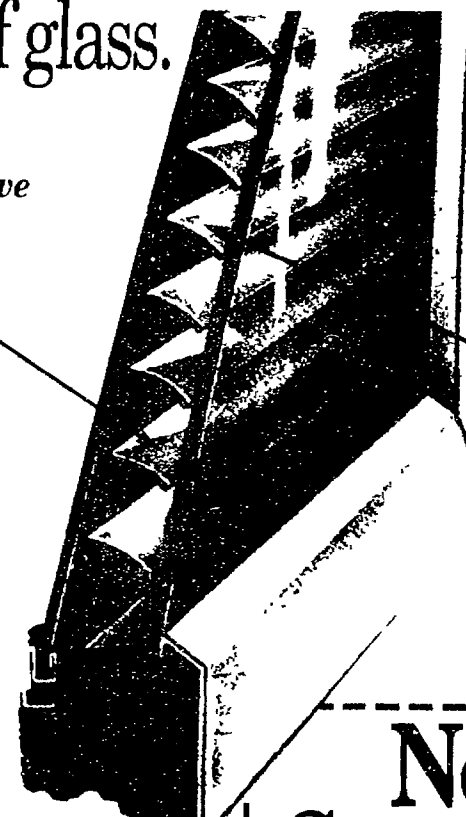

Pella Slimshade blinds fit between the two panes of glass in Pella's exclusive Double Glazing Panel System.

Slimshades look great, never need dusting and require no additional window treatments. They also help to keep a room warm in the winter and cool in the summer, saving you on energy costs. And they're fully adjustable; they can be raised or lowered, opened or closed — within the window!

If you own Pella Casement Windows that were manufactured in 1963 or later, they can be fitted with Raise and Lower Slimshade blinds.

Now Save 20%

On Raise and Lower Slimshade® Blinds. See store for details or call 1-800-23-PELLA.

The Pella Window Store
Blinds, Doors, Shutters & More

Offer ends May 31, 1994

Pella Slimshade blinds are available only at Pella Window and Door Stores®

- | | | | |
|--------------------------------------|----------------|--------------------------------------|----------------|
| • Ann Arbor 3256 Washtenaw... | 971-3112 | • Rochester 3280 Rochester Road | 852-7820 |
| • Flint G4310 Miller Road | 732-7711 | • Roseville 31938 Gratiot Avenue | 293-8290 |
| • Lathrup Village 17611 W 12 Mile Rd | 557-2552 | • Sterling Heights 2071 15 Mile Road | 979 7200 |
| • Livonia 33611 Plymouth Road | 422-8088 | • Taylor 22119 Eureka Road | 287-4220 |
| • Farmington 33611 Plymouth Road | 458-8060 | • West Bloomfield 2000 Haggerty Road | 669-0440 |
| • Brighton | 1-800-23-PELLA | • Port Huron | 1-800-23-PELLA |

For Quick Results

Call GREEN SHEET CLASSIFIED

(313) 348-3022

Obituaries

R. FRANK LEWIS

R. Frank Lewis died April 25, 1994, at his Farmington Hills home. He was 78.

Mr. Lewis was born Oct. 27, 1915, in Detroit to Archibald McKim and Maud Foster Lewis.

Mr. Lewis, a member of the First Baptist Church of Northville, was a life-long area resident.

Surviving are his wife, Bette Lucille (Halstead); his daughter, Laura Lucille Horan of Northville; his

sons, Robert William of Virginia, and Donald Franklin of Northville; his brother David McKim Lewis of Huntington Woods; eight grandchildren; and one great-grandchild.

The funeral was held April 28 at First Baptist Church of Northville. Pastor Stephen Sparks officiated. Burial was at Parkview Memorial Cemetery in Livonia.

The family would appreciate memorials to Hospice of Southeastern Michigan or First Baptist Church of Northville.

Police dog visits library

The Northville Public Library will present "Detector Dog: Hot on the Scent."

Anyone, grade six and above, may come and meet Roebuck, one of the capable canines used by the United States Customs Service to combat

drug smuggling in a live demonstration at the library on Wednesday, May 11, at 7 p.m. No registration is required.

For more information, visit the library or call 349-3020.

Lansing debates lower farm tax

By TIM RICHARD
Staff Writer

Nearly all agricultural property will be taxed at the 6-mill homestead property tax rate under a controversial bill passed by the Michigan House of Representatives.

Business property and second homes will be taxed 24 mills under Proposal A, the school finance reform plan approved March 15 by voters.

"The bill defines farmland by its use," said the sponsor, Rep. Dan Gustafson, R-Williamston. "That is language tax assessors now use and that is understood at every level of government. That's the language used in this bill."

But city and suburban lawmakers protested that the bill would give an unfair property tax to farmers while giving rural schools a whopping increase in state aid. The critics, how-

ever, were on the short end of a 61-39 vote.

Voting yes: Republicans Willis Bullard Jr. of Milford, Gustafson, Tom Middleton, R-Ortonville, Susan Munsell, R-Howell, Kirk Profit, D-Ypsilanti, and Jerry Vorva, R-Plymouth.

No HomeTown area lawmakers opposed the bill.

The bill goes next to the Senate, which is expected to pass it despite fiery debate. Gov. John Engler, during the Proposal A campaign, promised to support it in order to win the endorsement of the Farm Bureau.

The longest protest came from Rep. Richard Young, D-Deerborn Heights, Democratic co-chair of the House Appropriations Committee. "Previously, a large number of farm districts were spending approximately \$3,200 per child. Under the new state law, the amount will be in-

creased to \$5,000 per child.

"They (farmers) will be getting a 40-percent increase in state dollars expended on their children, and now we're going to lower the tax not only on their homesteads but on their economic enterprise, namely their farmland in excess of 100 acres."

"The farmers will receive a 40-percent increase in spending on education for their children while those in urban areas will receive only a 3-percent increase. The farmer will receive additional tax relief; the city dweller will not receive the additional relief," Young said.

The original law, approved by the Legislature on Christmas Eve, gave the 6-mill tax break to owner-occupied farms where the land was contiguous to the homestead. But it charged the 24-mill rate to rented land, non-contiguous land and corporate-owned land.

Gustafson, whose district includes eastern Ingham and western Livingston counties, said his bill will continue to tax commercial storage, processing, distributing, marketing and shipping operations at the 24-mill rate. But it will make these changes:

- Allow corporations with a single business tax (SBT) liability of less than \$20,000 to qualify for the lower rate.
- Allow family farm fruit and vegetable stands to be taxed at the lower rate.
- Apply to rented and discontinuous land.
- Cost schools \$20 million in revenue.

Refer to House Bill 5329 when writing to your state senator, State Capitol, Lansing 48913.

NO MONEY DOWN. NO INTEREST. NO PAYMENT UNTIL JAN. 1995*

Buy an Amana central air conditioner, or an Amana high efficiency furnace and central air conditioner combination, and get Cool Air Plus free financing.

*To applicants with qualified credit. APR 17.88%

Hurry, Offer Expires June 24, 1994.

See your Amana dealer for details.

COMFORT SYSTEMS, INC.

AND

Amana

COOLING • HEATING

COOL AIR Plus

HOME AIR ☒ COMFORT ☒ HEALTH ☒ SAFETY

COMFORT SYSTEMS, INC.

NOVI

(810) 478-0092

Good's

NURSERY

MON.-SAT. 9-5:30
SUN. 10-5
453-2126

SPECIALIZING IN EXCELLENT QUALITY

GREAT IDEAS FOR MOTHER'S DAY

| | |
|--------------------------------------|----------------------------------|
| HANGING BASKETS & POSY POUCH | Jackson Perkins ROSES |
| HOSTAS Over 125 Varieties | PERENNIALS Over 200 Varieties |
| GERANIUMS 4 1/2" Pots \$2.69 & up | ANNUALS \$9.99 & Up Flat |

UTOPIARY
The Original Vertical Gardening Concept

"JUST ARRIVED" FRESH CUT HAWAIIAN PROTEAS

THE WIDEST ASSORTMENT OF NURSERY STOCK

Goods Nursery
51225 ANN ARBOR RD.
(At Napier Rd.)
3 Miles West of Plymouth
453-2126

Furs don't like summer

People do. Furs don't. Unlike people, furs can actually be aged, dulled and otherwise damaged by warm temperatures.

Hudson's Fur Storage provides state-of-the-art, climate-controlled storage vaults...essential to keeping your fur soft and supple.

In addition, we're expert at cleaning, reconditioning and glazing, and at alterations, repairs and custom remodeling. What's more, our master furriers are always available for a complimentary consultation.

In addition, save 30% on the regular price of relining and you can have your garment monogrammed at no extra charge through June 30.

Storage and Cleaning Special Sale 69.95*
Regularly 96.95 when sold separately. Call 810-423-6000 for storage information and locations. Sale ends May 31. Leather and combinations are extra. * \$1500 valuation.

Fur Storage, all Detroit metro stores.

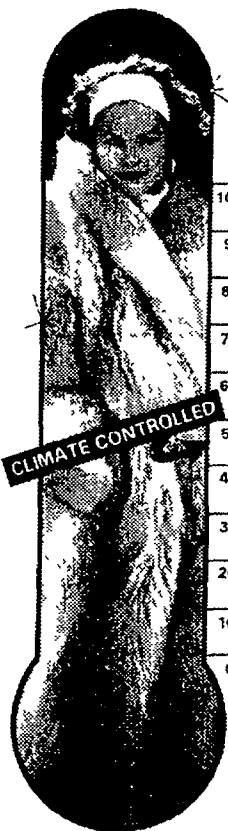

HUDSON'S

Heslop's

FOUR DAY SALE

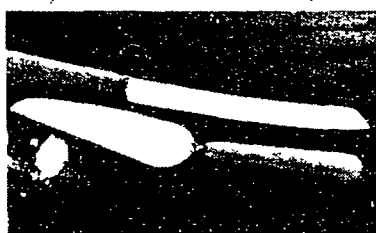

TAKE AN ADDITIONAL 20% OFF
HESLOP'S EVERYDAY LOW PRICES.
ON MOST DINNERWARE, FLATWARE, STEMWARE, AND GIFTWARE.

Heslop's brings you the largest selection of in-stock merchandise in Michigan: Choose from famous names like Atlantis, Block, Dansk, Fitz & Floyd, Gorham, Lenox, Mikasa, Noritake, Oneida, Reed & Barton, Royal Doulton, Royal Worcester, Spode, Towle, and Wedgwood.*



*Sale is not in addition to any other sale or previously marked-down merchandise. Normal exclusions apply. Please ask a salesperson for details.

THURSDAY, MAY 5 - SUNDAY, MAY 8

INTRODUCE THE BRIDE-TO-BE TO HESLOP'S BRIDAL REGISTRY
THE BRIDAL REGISTRY OF CHOICE

Metro Detroit:
The Heights, Dearborn Heights • (313) 274-8200
Eastlake Commons, Sterling Heights • (810) 247-8111
(On corner of Hall Road and Hayes Road)
Merri-Five Plaza, Livonia • (313) 522-1850
Macomb Mall, Roseville • (810) 293-5461
Meadowbrook Village Mall, Rochester • (810) 375-0823
Novi Town Center, Novi • (810) 349-8090
Oakland Mall, Troy • (810) 589-1433

Orchard Mall, West Bloomfield • (810) 737-8080
(Orchard Lake & 15 Mile)
Outstate:
Colonade, Ann Arbor • (313) 761-1002
(On Eisenhower Pkwy., west of Briarwood Mall)
Crossroads Mall, Kalamazoo • (616) 327-7513
Lansing Mall, Lansing • (517) 321-6261
Meridian Mall, Okemos • (517) 349-4008
Woodland Mall, Grand Rapids • (616) 957-2145

SHOP & SHUTTLE TO THE DIA

Bus trips to the DIA every Wednesday in May

May 4
From Somerset Collection, Troy

May 11 & 18
From Twelve Oaks Mall, Novi

May 25
From Downriver Council for the Arts, Wyandotte

ART FOR THE YOUNG AT HEART
Thursday May 5
For seniors!

MOTHER'S DAY BRUNCH
Sunday May 8
Seating is limited.
Call 833-1857.

OUSMANE SEMBENE AFRICAN FILM FESTIVAL
Sunday, May 22
Sunday, May 29
For ticket info call 833-2323

MUSIC ON THE LAWN
Sunday May 29
Free concert by Tropical Connection

ART OF THE AMERICAN INDIAN FRONTIER: THE CHANDLER-POHRT COLLECTION
Through June 26



FAMILY DAY
Sunday, May 15
FREE ADMISSION TODAY

sponsored by
The Romare Howard Bearden Foundation, Inc.

HOURS:
Wednesday - Friday,
11 am - 4 pm
Weekends 11 am - 5 pm

RECOMMENDED ADMISSION:
\$4 adults \$1 children
Members FREE
Free on Sunday May 15

SPECIAL SUNDAY TOURS IN MAY:
Museum Tours
1 pm
(English & Spanish)
2:30 pm
(English & American Sign Language)
Art of the American Indian Frontier
1:30 pm
(English & American Sign Language)

JOIN
the DIA Founders Society at
any event in May and receive
a FREE DIA POSTER

THE DETROIT INSTITUTE OF ARTS
5200 Woodward Avenue
Detroit, Michigan 48202

For information about
any event
call 313-853-7871

Enjoy the DIA in May!
With this pass one person will be admitted free to the museum and the special exhibition Art of the American Indian Frontier, with one full-price paid admission during May 1994 only. You must provide the following information for the pass to be valid.

MAY IS MUSEUM MONTH
Guest Pass

Name _____
Address _____
City _____
State _____ Zip _____
Phone _____

THE DETROIT INSTITUTE OF ARTS

Willow Run to become a world trade haven?

By TIM RICHARD
Staff Writer

Willow Run Airport could return to its World War II industrial glory days, if a local-state-federal dream comes true.

The dream is an international tradeport surrounding the airport and the closed General Motors Assembly Plant in Washtenaw County.

"A 6,700-acre Willow Run International Tradeport could conceivably create 25,000 new local jobs and another 75,000 related jobs across Michigan," Joseph D. Joachim told the House Economic Development Committee Tuesday in Lansing.

Joachim is the former economic development guru of Oakland County who was instrumental in creating the Oakland Tech Park in Auburn Hills. Now he's a part-time consultant for Wayne County and co-

chair of a Joint Wayne-Washtenaw Willow Run Airport Area Economic Opportunity Center—the group that hatched the dream.

"The Oakland Tech Park could fit into one corner of Willow Run International Tradeport," Joachim said of the new project. The Legislature would have to pass a law setting up the tradeport's structure and financing.

By way of comparison:

● The GM plant, closed last summer, cost 4,000 jobs and 14,000 "ripple effect" jobs.

● At the peak of World War II, 42,000 workers built bombers there.

● The site is a bit more than 10 square miles. It surrounds Willow Run Airport, a freight facility, and includes the GM plant. It also includes much vacant, developable land. The Conrail train line crosses it—hence its attractiveness for intermodal

transportation.

The boundaries are I-94 on the south, Michigan Avenue and the Canton Township border on the north, Belleville Road on the east and Ward Road on the west.

It would be the first of its kind in Michigan. There are tradeports in New Hampshire, Texas and North Carolina.

The sponsor of the legislative bills is Rep. Kirk Profit, D-Ypsilanti, whose district includes Salem Township. "No one looks at this as a Washtenaw-Wayne or even a southeastern Michigan project," Profit said.

"If approved, it will be the largest economic development project for Michigan. I know this sounds self-serving," said the 13th District con-

gressional candidate, "but it's a jobs project."

"You've got companies all over Michigan that fly over Detroit to Chicago and truck (products and materials) back," said Rep. Greg Pitoniak, D-Taylor, committee chair.

Pitoniak hopes to have the bill through the House in May and into the Senate in June. Although Gov. John Engler's Commerce Department wrote the legislation, Engler himself has endorsed only the concept, Pitoniak said.

One bill sets up a governing structure that can acquire land and make infrastructure improvements—such as lengthening a runway to 10,000 feet.

The other bills create the 10-square-mile zone in which all new

personal income taxes and single business taxes would be "captured" from the state treasury and used by the tradeport authority.

Each county government is putting up \$250,000 for the tradeport.

Joachim and his Washtenaw co-chair, Thomas Fegan, visualize public developments costing \$126 million. These would be offset by governmental road and airport grants of \$34.5 million. The captured income and single business taxes would provide \$91.5 million.

A business consultant identified users of the tradeport as manufacturers and assemblers of low-weight, high-value products in international trade; parts-bank operations; freight

airlines and maintenance operations; scientific and research activities.

Preston Murray, owner and a pilot in Murray Aviation, said the project would be "synergistic"—stimulating other businesses.

The Southeast Michigan Council of Governments, which sees a deficit of private airports in the 7-county region, last week endorsed the concept and the bills.

Refer to House Bills 5464 (tradeport), 5465 (income tax amendment) and 5466 (single business tax amendment) when writing to your state representative, State Capitol, Lansing 48913.

Prestige CLEANERS

COUPON

30% OFF

INCOMING DRYCLEANING

Excludes leathers, suedes, furs, & wedding gowns.

Offer good thru 5-31-94

COUPON

COUPON MUST BE PRESENTED
WHEN ORDER IS LEFT FOR PROCESSING

19219 Newburgh
(at 7 Mile) Livonia
462-2471

37633 Five Mile
at Newburgh
464-0003

DON'T GET BURNED THIS SUMMER

Make Your Best Deal Now On A New Air Conditioner

Bryant's new energy-efficient 597 air conditioner delivers where it counts:

- AeroQuiet System runs quieter than a clothes dryer
- Perfect for installation near decks or patios
- Seasonal Energy Efficiency Ratio (SEER) of up to 14.0 for extra cooling power and energy savings.

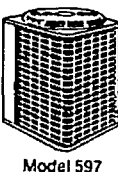

Model 597

6-MONTHS SAME AS CASH

Buy any brand-new, energy saving Bryant air conditioner right now and take up to 6 months to pay for it with our "6 Months Same as Cash" Comfort Credit Retail Finance Plan. For details, call your Bryant dealer to the rescue today.

Special Offer:

5 year parts & labor warranty with purchase of a Bryant 597 Air Conditioner

Call Bryant to the rescue™



Based on 17.88% APR Offer valid to qualified credit applicants. No annual fees. No transaction fees. Contact us for more details. Limited time offer.

FALLERT

MECHANICAL, INC.

South Lyon

(810)437-4385

Licensed & Insured

NOTICE

The City of Northville Has the Following Surplus Equipment For Sale
(2) 1976 Dodge D-800 Dump Trucks
(1) 1976 Dodge D-100 4 Wheel Drive Pickup
(1) 1959 Toteall Tnaxie Trailer
Equipment may be inspected at the D.P.W. Yard, 650 Doherty Drive, Northville, Michigan, Monday thru Friday from 7:00 a.m. to 3:30 p.m.
ALL EQUIPMENT WILL BE SOLD AS IS
Sealed bids will be received until 2:00 p.m. Prevailing Eastern Time, Thursday, May 12, 1994, at which time proposals will be opened and read. Bids shall be addressed as follows:

City of Northville

City Clerk

215 W. Main

Northville, Michigan 48167

All Bids Must Be Plainly Marked Surplus Equipment Bid
The City reserves the right to reject any or all bids.

DELPHINE DUDICK,
CITY CLERK
(810) 349-1300

(5-5-94 NR)

EXPO 275

Eighth West Suburban
Products & Services Exposition
Burton Manor, 27777 Schoolcraft

❖ May 17 - 6 to 9 p.m.

Outstanding Show Preview Reception

Open Bar • A taste of over 20 area restaurants • Special Guest, Governor John Engler • Cost - \$25 per person

❖ May 18 - 12 to 8 p.m.

Expo 275 show

Over 150 exhibitors, educating visitors about a wide variety of products and services • Free

❖ May 19

Lunch with Ernie Harwell - 11-1 p.m.

Cost - \$15 per person

Expo 275 show - 12 - 6 p.m.

3 \$350 gift certificates drawn at 5:30 p.m. (must be present) • Free

BUSINESS AT ITS BEST!

For info call:
the Livonia Chamber
at 427-2122

Grand Opening

8 AM - 6 PM

FREE JIFFY LUBE® OIL CHANGES

Every 15th car coming in this Saturday May 7, 7 a.m. to 6 p.m., to Jiffy Lube® (Northville Location Only) will get a free 14 point Jiffy Lube® oil change.

PLUS! YOUR CHOICE OF A FREE GIFT WITH ANY SERVICE!

(Quantities of gifts are limited)

FREE TIGER BASEBALL TICKETS

50 Pairs of Tiger Tickets to be Awarded

FREE PAPA ROMANO'S LITTLE BAMBINO PIZZA

39415 W. 10 Mile Road, Novi 477-3978

FREE ONE DOZEN DONUTS FROM DUNKIN' DONUTS®

117 E. Dunlap, Northville 347-9696

LET JIFFY LUBE® DO IT!:

14 point Oil Change • Transmission Fluid Service • Radiator Flush
Wiper Blades • Headlights • Bulbs • Windshield Chip Repair

DUNKIN'
DONUTS

HURRY! 3 WEEKS ONLY! OFFER EXPIRES MAY 28, 1994

COMPLETE 14 POINT OIL, LUBE, FILTER & FLUID SERVICE

\$18⁹⁹

INCLUDES ENVIRONMENTAL FEE

AMERICA'S FAVORITE OIL CHANGE™

Not good with any other offer. Cash Value 1/20th of one cent. Limit one per visit. Good only at participating Michigan Jiffy Lube® Service Centers. 4 Wheel Drive, diesel and Turbo Performax™ slightly higher. Offer Expires May 28, 1994

PENNZOIL

Performance Protection Quality™



Welcome to our newest Jiffy Lube® location. With our Grand Opening Celebration you can now experience Jiffy Lube® Quality, Service, Value at Grand Opening prices (with coupon) and get some great prizes too, this coming Saturday, May 7. At Jiffy Lube® we service over 15 million cars every year at over 1,000 locations. So if you want your car done right, bring it to Jiffy Lube®.

Sincerely,
Ron Davis
President
Southeastern Michigan
Jiffy Lube® Service Centers

Federal Fireplace BARBECUE & PATIO SALE

SAVE
20%-40%
PATIO FURNITURE
IN STOCK & SPECIAL ORDER

COMING SOON
L.A. SPAS!

Samsonite

HALCYON SUNDANCE

- SAMSONITE 15 YR. WARRANTY ON FRAME, FINISH
- 8 STRAP
- STYLING, COMFORT & DURABILITY
- WIDE RANGE OF COLORS & FABRICS
- 4 DINING CHAIRS & TABLE

SPECIAL ORDERS ALSO ON SALE
100's OF MAINTENANCE FREE FABRIC & FRAMES TO CHOOSE

\$499⁹⁷



\$349⁹⁷

Ducane GAS GRILLS

"BEST BUY"

BY CONSUMERS DIGEST

- FREE Heavy Duty Vinyl Cover
- Removable side shelf
- Stainless Steel Grids, Grates & Burners
- 5 yr. Manufacturer Warranty

ALL MODELS ON SALE
Installation Available

CERAMIC
BBQ BRIQUETTES
60 count Exp 5/10/94

DUCANE
FREE DELIVERY
& COVER

MHP BBQ BURNERS
\$500 OFF

Bring in your model &/or old burner
100's of parts in stock Exp 5/10/94

Monday-Friday 10am to 8pm, Saturday 10am-7pm, Sunday 11am-5pm
OPEN 7 DAYS A WEEK.
THIS SALE ENDS 5/10/94
TO ORDER BY PHONE CALL 1-800-987-9889

VAN DYKE
at 16 Mile
268-8222

NOVI
Novi Rd. at 10 Mile
348-9300

SOUTHFIELD RD.
at 12 Mile
557-3344

Citizen: Take a stand in the fight against drugs

This is another installment in a series of articles dealing with alcohol and drug abuse among Northville teens. The following article was submitted by a Northville parent who was shocked when confronted with a situation involving marijuana.

As I was caught in traffic with some friends while returning from a Detroit Lions football game last fall, I noticed three adults in the car next to ours openly smoking marijuana. This struck me as a bit odd, but it wasn't until I noticed the two child-

ren in the back seat of the car that the entire scene fully unfolded before my eyes.

I was stunned! I couldn't believe that these individuals would endanger those children so easily. I felt like someone had smashed me in the head with a 2 by 4.

I felt sick to my stomach, and I noticed my hands were shaking. As the line of cars started to disseminate from the traffic jam, I lost sight of the car. I was angry, and there was nothing I could do; or so I thought.

BATTLING ABUSE

The quest for drug-free schools

One of the children was about 5 or 6, the other child was young enough to be in a child seat. I protested to my

friends, "Did you see that?"

They nodded as I continued to quake. During the rest of the ride home, I kept seeing those children, and my anger didn't pass.

Later that night, I mentioned the situation to my wife. It felt good to be able to approach her about the problem, but I felt like I needed to do more.

Later that night, I decided to call the police department in my city and just ask, "What should I or could I have done?"

Calling was a good idea. I spent about 15 minutes talking with a very

helpful officer. He listened and then took the time to respond to all of my questions.

The officer indicated I could have taken the license plate number of their vehicle and reported it to the police when I arrived home, or I could have stopped and called the police with the plate number while en route.

Additionally, the officer indicated that oftentimes information of this nature is very helpful when a department has received previous information about a child abuse situation.

After my conversation with the officer, I felt better. By directing my questions to the proper people, I realized that I was not powerless in a situation like this and that I could help make a difference.

MILFORD LANES
NOW FORMING FREE
BOWLING BALL
SPRING LEAGUES
(810) 685-8745

Corey's
Jewel box Outlet Store

INVENTORY LIQUIDATION
HUGE SELECTIONS!
14KT. GOLD - STERLING SILVER -
RHINESTONES - PEARLS - FASHION
EARRINGS AND NECKLACES

65%
TO
80% OFF
OFF

Our Entire Stock of Jewelry in Store.
EVERYTHING MUST GO!!!

In the Novi Town
Next to Mervyn's
Corey's
Jewel box
Outlet Store

THE PETS ARE COMING!

MICHIGAN FAMILY PET SHOW

2nd Edition
MAY 13-15
Friday, Saturday
Sunday



STATE FAIRGROUNDS

GENERAL INFORMATION
1-810-777-0369

CATS
REPTILES
DOGS
BIRDS
RABBITS
ELEPHANTS
MINIATURE HORSES
FROGS
LLAMAS
POTBELLED PIGS
SNAKES
FISH
HORSES
CAMELS

4,000 PETS

FOOD DRIVE FOR PETS

\$3.00 Off

One Adult or Senior
General Admission Ticket
when you bring any new
unopened box, can or
bag of any brand of
pet food to the
Michigan Family Pet Show
Friday May 13, Noon - 9 PM
Saturday May 14, 11 AM - 9 PM
Sunday May 15, 11 AM - 6 PM

General Admission Prices
Adults \$8.00 Seniors \$6.00
Children 6 - 12 \$3.50
Children 5 & Under Free
No Coupon Needed

fragrances & cosmetics

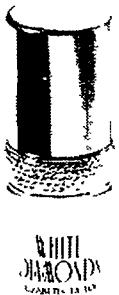

Bonus mini parfum
with your \$40
purchase of
White Diamonds
1.7 oz. eau de
toilette spray.

Bonus mini parfum
with your \$32
purchase of
Elizabeth Taylor's
Passion 1.5 oz.
eau de toilette
spray.

Free Body
Delights gift
with any \$45
Volupté
purchase.
Receive eau
de toilette
spray, body
lotion and
bath gel.

VOLUPTE

VOLUPTE

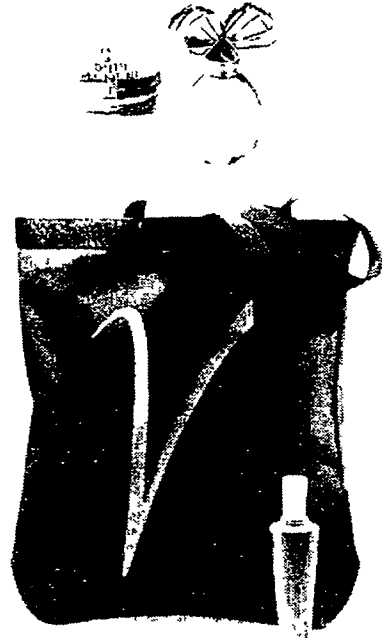

Free V tote bag with any
\$22 V fragrance purchase.
A great gift for Mom or yourself!

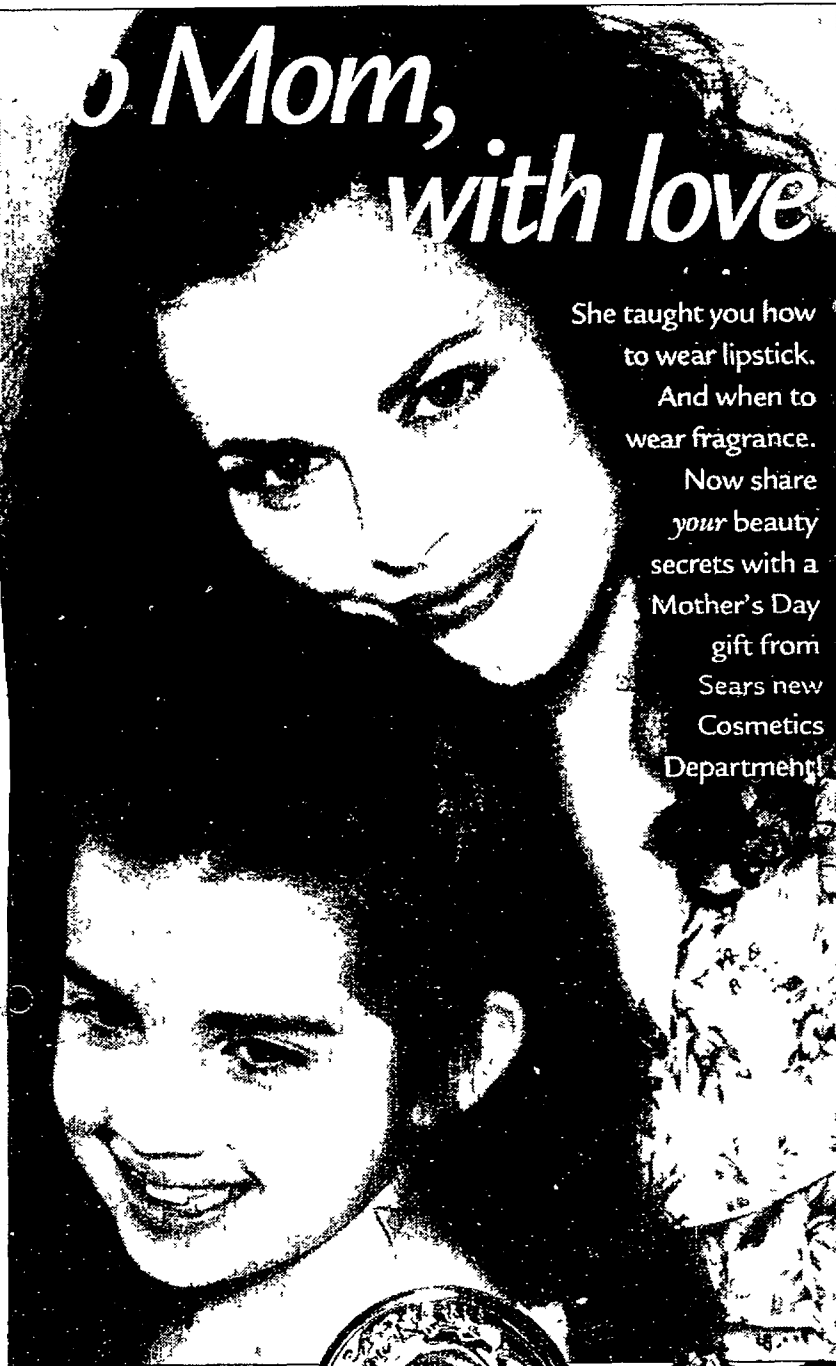

She taught you how
to wear lipstick.
And when to
wear fragrance.
Now share
your beauty
secrets with a
Mother's Day
gift from
Sears new
Cosmetics
Department!



Free 5-piece gift from Gianfranco
Ferre with any \$37.50 purchase.
Enjoy deluxe mini parfum, bath foam,
body lotion & 2 deluxe mini soaps.
A \$25 value.



Free strand of fashion pearls in a
black velvet pouch. Your beautiful gift
with any \$12 Vanilla Fields purchase.

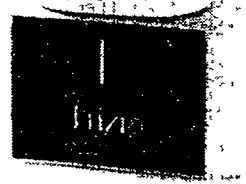

Free 8.3 oz. bath & shower
gel with any \$25 K de Krizia
purchase. A \$22 value.



Free Revlon canvas tote with
any \$18 Guess, Bill Blass or
Ciara fragrance purchase.



Free 3-piece gift with any \$40 Giorgio
purchase. Includes body treatment
cream, body moisturizer and shower gel.



Free black canvas cosmetic case
with any 12.50 L'Oréal
cosmetic purchase.



Free 3-piece silver-plated cosmetic brush
set with any 12.50 Revlon cosmetic
purchase. Includes blush, lip & eye brush.

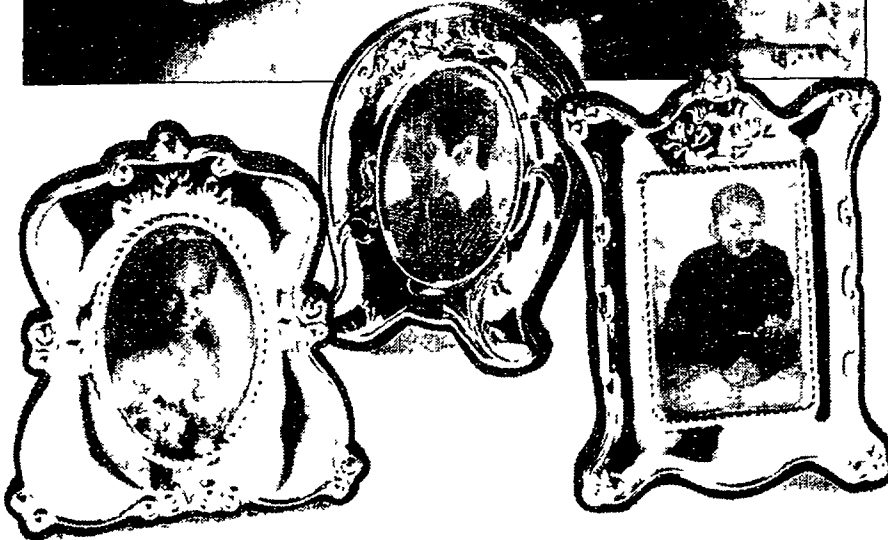

free gift

Silver-plated frame trio, yours with any
\$35 cosmetics or fragrance purchase!

Receive this unique collection of three silver-plated frames
as our gift to you. While quantities last.

Discover a full range of color cosmetics, revitalizing
skincare and quality fragrances from your favorite names.

SEARS

Oakland Mall
Troy, MI

Lakeside Mall
Sterling Heights, MI

cosmetics

SEARS

Sale through May 8, 1994
Gifts, limit one per customer, please
While quantities last. Available at
select stores.
©Sears, Roebuck and Co., 1994
Satisfaction guaranteed or your money back

Temper of dog's at issue in case

By RANDY COBLE
Staff Writer

Is Scooter a vicious dog, as Northville Township police maintain?

Owner David Plante says no, and some of his neighbors agree. Others who live on Cardene Way, however, told police the dog has behaved aggressively in the past, especially with strangers.

Township police ticketed Plante after an officer shot Scooter on April 26. Plante will appear in 35th District Court later this month on charges of "harboring a vicious dog." It's a claim the resident steadfastly denies.

"Scooter absolutely does not have a temperament problem," Plante said. "She is not a vicious dog at all. Any of my neighbors will tell you that I don't have a vicious dog."

The police investigative report on the incident, however, included statements from some residents of the cul-de-sac which allege that Scooter has behaved aggressively towards strangers in the past and has chased at least two people. The dog was also frequently allowed to roam the neighborhood off of her leash, according to police.

Police also note, though, that they have received no reports of the dog biting anyone.

"First impressions reported that Scooter is aggressive with strangers but settles down once people get to know him (sic)," Sergeant Michael Panagiotides' report on the shooting said.

The dog's owner acknowledged that some of his neighbors have expressed problems with Scooter, but



Lee Plante, left, father of the family whose dog was shot by a township police officer April 26, and neighbor Antero Afonso help wash blood from the floor of the Plantes' garage after the incident. A police investigation concluded that the officer was justified in taking the action, but family members said he overreacted. The dog is recovering.

Photo by Steve Keilman

said that incidents have been few in number and haven't happened in a long time. Plante also denied officers' assertions that the dog is often allowed to be at large in the area.

"There are times when she's not chained," Plante admitted, "but typically I'm with her at those times."

One Cardene Way resident who asked not to be identified, however, told police that Scooter "is always left unleashed" and has chased people in the past.

Another couple said in a statement

that the dog was friendly to them but would bark at strangers and had scared off delivery drivers before this.

Scooter used to bother her over two years ago, another Cardene Way resident said, but doesn't now. She added that the dog is not always chained.

A male resident told police that the dog had chased him once and that she's allowed to run loose in the mornings and evenings. Scooter can be friendly sometimes, the man said, but aggressive on other occasions.

Two other people living on Cardene Way said Scooter's just fine.

"She's the best dog you'd want to know," Mary Lou Donovan said. "Everyone around here loves her."

But "there are a couple that don't," her husband Joe added.

William Donahue, whose grandchildren and Yorkshire terrier Skeeter have played with Scooter, said the dog had never posed a threat to anyone.

"She was as gentle a dog as you'd ever find," he said.

OIL HEAT

It's time to separate the facts from the hot air.

FACT #3

Oil is a safe, non-explosive heating fuel. In fact, oil at room temperature will extinguish a flame as quick and sure as water.

ELY FUEL, INC.

316 N. Center Nvl
(810) 349-3350

Member
Michigan
Petroleum
Association

People who know the facts warm up to oil heat.

MILFORD LANES
NOW FORMING FREE
BOWLING BALL
SPRING LEAGUES
(810) 685-8745

**FULL DAY
PRIVATE
KINDERGARTEN**

LITTLE HORNBOOK
DAY SCHOOL is now accepting
enrollments for its Fall
Developmental Kindergarten
Program.

This progressive program
is limited to 12 children and
includes:

- Mathematics
- Reading
- Literature
- Music
- Social Studies
- Full Day 9am - 3pm
- \$150 per week
- Computers
- Swimming
- Ballet / Movement
- Field Trips
- Science
- Before & after school care (7am - 6pm)

The kindergarten teacher is a real gem; it was a pleasure to observe her class! -
Validator, National Academy of Early
Childhood Programs

PHONE: (810) 348 - 2780

PRO-MOWER
533-2090
(open 7 days a week)
**EARLY-BIRD
LAWNMOWER TUNE-UP**
\$36.95 Other Repairs
At Similar Savings
Includes: Replace spark plug • Oil Change • Sharpen
and balance blade • Adjust P.M. • Lubricate
wheels etc • Clean entire machine top and bottom
• Adjust carburetor • Clean filter • Flush fuel system
• Torque cylinder head
WE WILL HONOR ALL COUPONS
FREE PICK-UP & DELIVERY

IN NEED OF A
CENTRAL
**AIR
CONDITIONER**
LENNOX
FREE ESTIMATES
525-1930
UNITED TEMPERATURE
8919 Middlebelt • Livonia

**Beasts
Have Run
of the Place.**

Movement, music, and
motivation mean fitness
and fun for your child at
The Little Gym™!

Call today for more information!
Gymnastics,
Classes At Day Care,
Parties, Day Camp
Cheerleading

**Little
Gym**
Total Development
for Your Child
624-1020
Opening May
Back Village Plaza, Novi
Classes and Day Camp



This summer,
give your child
confidence,
self-esteem and
better grades
next fall.

\$25.00 OFF
Diagnostic Testing
with this ad

462-2750
6 Mile & I-275, Livonia

**Sylvan
Learning
Center®**

Reading • Writing • Math
SAT/ACT • Study Skills

Michigan Welcomes the World

Overseas High School Students from Sweden Norway Denmark Finland Holland
Germany Italy Spain France Switzerland Croatia Turkey Russia Ukraine Moldova
Czech Republic Slovakia Brazil Colombia Ecuador Japan Thailand Hong Kong
Australia Austria Korea Georgia Poland Portugal await a caring host family.

American Cultural
Student Exchange

A non-profit tax exempt educational foundation
TO HOST - CALL NOW
Michigan - Eileen (517) 875-4074
or **1-800-SIBLING**

One Friendship at a Time



**CLEAN YOUR HOME
FOR CASH!!**

Now Accepting Like-New, Current Household
Decorative Accessories & Furnishings
NO APPOINTMENT NECESSARY!

**CONSIGNMENT
Interiors**

New Items Arriving Daily!

347-4731

Hours: 42949 7 Mile, Northville
Mon-Sat 10-6 Highland Lakes Shop Center

Weiskopf, Strange, Lopez, Mallon, Jacobsen. See all 5 at the First of America Challenge.

First of America is opening the '94 season with a five-star first. It's the All-Tour Skins Game, with PGA champs Curtis Strange and Peter Jacobsen up against Sr. PGA legend Tom Weiskopf and LPGA greats Nancy Lopez and Meg Mallon. They'll be shooting it out on Memorial Day, May 30 at the Golden Fox Course at Fox Hills Country Club in Plymouth, Michigan. And the only place to get discounted advance tickets (\$10 for adults, \$4 for children 12 and under) is at participating First of America branches.

A special "Family Package" including two adult and two child's tickets is available for \$25. A portion of the proceeds benefits Michigan Special Olympics and their heroic athletes.



But we've got a second Big Five offer, too. Our 5% loan interest rebate. Take out any fixed term loan before June 30, make all your payments on time, and we'll write you a check for 5% of the interest you paid.

So swing by your nearest First of America office today. With the 5% loan interest rebate, there's no better time to buy the things you really want. And with the Challenge coming up, there's no better time to save on tickets.



Get a 5%
loan interest
rebate
to kick it off.



*Loan offer is for new consumer installment loans only and subject to change without notice. Loans also subject to credit approval. Consult your tax advisor for proper treatment of this rebate. Offer does not apply to mortgage loans or revolving lines of credit. Member FDIC Equal Housing Lender © 1994, FOA Bank Corporation. If hearing impaired, TDD available from 9-5 EST at 1-800-289-4614. For information, call us at 1-800-443-5465.

Don't Just Sit There While Your "Valuables" Multiply!
Have a Garage Sale!

Call **GREEN SHEET CLASSIFIED**

(313) **348-3022**

Dog owner calls shooting unjustified

Continued from Page 1

said. Police officials completely disagree with that characterization. Their investigation concluded that Cole had legitimate reason to fear being hurt and that his reaction was reasonable. "It was evident that he was clearly threatened and afraid of serious injury that he felt he would receive from the dog if he didn't take action," Sergeant Michael Panagiotides' report said.

Some of Plante's neighbors say the dog had behaved very aggressively with strangers before, officials add, and needed to be leashed, which they said didn't always happen. Police issued Plante a ticket for "harboring a vicious dog" after the incident, a charge he denies and plans to fight later this month in 35th District Court.

"We are satisfied that he conducted himself according to the policy (on the use of force) and that he was protecting himself," Township Director of Public Safety Chip Snider said this week.

Cole declined to comment on the situation.

The evening's events began at about 6:40 p.m. A Scenic Harbour man

complained to police that Plante had assaulted and threatened him, charges he denies. The man's allegations led to Cole's visiting the home, located on a cul-de-sac near Northridge Drive.

He drove near the home's driveway, Cole said in his report, got out and began walking up it. Five people were in the driveway. Plante said: himself; Antero Alfonso, a Westland man visiting the home; Plante's mother-in-law and father-in-law; and his two-year-old son David.

As he walked up the driveway, Cole said, Plante unleashed Scooter, secured to a spot near the garage. That and Plante's failure to control Scooter caused what happened next, police officials say.

He did unleash the dog, Plante acknowledged, because he was trying to get her to stop barking at Cole. "Scooter will bark more when she's on the leash than off of it," Plante said. "Anyone in the dog world will tell you that there are some dogs that just are like that."

The dog accidentally slipped out of his hands after that, Plante said. She then ran at him, Cole said, "barking and showing its teeth." He described the dog's behavior as very "aggressive."

Plante disagreed.

"The dog wasn't walking towards him," Plante said, "but she wasn't running, either. I think she was excited to see people—her tail was wagging. No teeth."

He felt sufficiently threatened to take out his police baton, Cole continued, swinging once and missing. Scooter then "broke off the attack," he continued, and went behind a nearby parked vehicle.

She soon ran at him again, however, Cole said—again in a very aggressive manner. At no time did Plante attempt to call off the dog, he added—something Plante also denies.

"I did call for her," he said. "I told him (Cole) to put the stick away and that she wouldn't bother him."

As the dog came at him a second time, Cole said, he pivoted his body until it was safe to draw his weapon and fire.

When he saw the gun, Plante said, "I said 'Don't shoot!' but it was too late. The bullet was on its way."

Just three seconds elapsed between the time Cole took out his baton and drew and fired his weapon, Plante said. He also alleged that Scooter was 12 feet away from Cole and was moving away from the officer

when he fired.

Cole said he shot at a downward angle into the body of the dog. The round was aimed into the grass next to the driveway and in the direction of a nearby wooded area, he added.

"That is not true," Plante said. "That is 100 percent not true. He shot her on the cement."

He feared that there could have been a ricochet, Plante said. While no person was in Cole's line of fire when he pulled the trigger, Plante added, the barrel of the gun "passed in front of everyone on the driveway."

The single shot struck Scooter in her chest but did not hit any bones or major organs. A veterinarian sutured the dog's wounds and she's now back home. Plante said Scooter "is doing exceptionally well, considering."

Joe Donovan witnessed the shooting from the window of his home and was also critical of Cole's actions.

"He never stopped walking toward

the dog, and he was waving his stick at it the whole time," Donovan said. "A proper officer would have stopped."

"There's no reason for an officer to pull a gun in a neighborhood," Alfonso said.

Mary Lou Donovan, who did not see the shooting, expressed serious concerns about the entire incident.

"This guy's a smoking gun," Mary Lou Donovan said. "There was a two-year-old there. What was he thinking?"

"What if this was a person he was confronted by?" she continued. "What's he going to do? Pull out a gun and shoot him?"

Plante said he has not yet decided whether to pursue legal action against the township over the incident.

"Our family is devastated by this," he said. "Right now my feelings are to get out of this mess and call it a day."

Both library proposals pass

Continued from Page 1

The next step for board members is to settle on an architect for their new facility. The board has proposed a 25,000-square-foot, two-story structure on Cady Street behind city hall to replace the existing 6,200-square-foot facility, but no formal plans have been drawn up.

The board meets tonight at 7:30 p.m. at city hall to begin hammering out the process for hiring a project architect.

DON'T REPLACE SUNKEN CONCRETE

Do You Have A Problem With...



- Sidewalk uneven; afraid of tripping?
- Stoops and patios settling toward the building?
- Driveways and parkways tilted or uneven?
- Warehouse or plant floors settled
- Floor joints move, voids under floors?

SAVE UP TO 1/2 of Replacement Costs with our remarkable way of raising concrete.

KENT CONCRETE LIFTING

Call 532-8803 or 1-800-968-2345 For Free Estimates
Serving all of Southeastern Michigan, 13040 Inkster Rd., Redford

DON'T GET BURNED THIS SUMMER

Make Your Best Deal Now On A New Air Conditioner

FREE ESTIMATES 474-2226

Call Bryant to the rescue



If it's been a while since you checked your air conditioner, chances are it could be ready to lose its cool. Bryant can help.

- A full line of dependable, energy-efficient air conditioners
- A system for every home and budget
- Save money while you keep your cool

Don't wait for the worst... call the best. Call your Bryant dealer now.



DAY & NIGHT HEATING & COOLING
27629 HAGGERTY ROAD



Beckwith Evans Has the Best *Karastan* Deal In Town!

NO PAYMENTS FOR ONE FULL YEAR!

SAVE 40% TO 50% ON EVERY FINE *Karastan* CARPET!

No Down Payment! No Monthly Payments! No Interest!*
FOR ONE FULL YEAR!

Beckwith Evans Features
A Large Selection Of
Anso Crush Resister™ Nylon

Anso CRUSH RESISTER
WITH SCOTCHGARD™ STAIN RELEASE

THE CARPET FIBER FOR ALL WALKS OF LIFE!

SPLENDID PLUSH 1/2 OFF!

Anso Choice Nylon resists stains. Now just... **\$1650** sq. yd.

LUXURY PLUSH 1/2 OFF!

Anso Choice Nylon in today's loveliest colors. Now just... **\$1999** sq. yd.

TEXTURED SAXONY 1/2 OFF!

Anso V Nylon. 20 Year warranty. Now just... **\$2599** sq. yd.

Prices effective through May 10th.

*No payments with no interest accrued if account is paid in full at end. Subject to credit approval. \$300.00 minimum financed amount.



Beckwith EVANS CARPET ONE

...THE Right One!

• TROY WAREHOUSE 190 E. Maple Rd 585 7000
• PLEASANT RIDGE 24242 Woodrow 547 7100
• CLINTON TOWNSHIP 34920 Gratiot 792 1310
• REDFORD 25001 W. 8 Mile Rd 538 3950
• DEARBORN HEIGHTS 24430 Ford Rd 274 7990
• LIVONIA 35175 Plymouth Rd 422 6800
FOR COMMERCIAL INSTALLATIONS CALL OUR CONTRACT DEPT. 585 7000

Free Home Service—Call Collect (810) 585-7000
STORE HOURS: MONDAY-FRIDAY 10am to 9pm SATURDAY 10am to 6pm SUNDAY Noon to 5pm • Up to \$5000.00 Instant Credit

We accept FLEX!



Classic Interiors

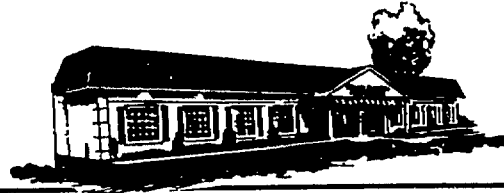

SAVE 50%
OFF your second item of equal or lesser value.

Purchase any group of furniture, bedroom, diningroom, upholstery, or wall system and save 25-40% on all the pieces and 50% on one piece.

Example: The most expensive piece save 35% - the second most expensive piece save 50%. Save 25% -40% on all the rest!

- | | |
|----------------------|--------------------|
| • Pennsylvania House | • I.M. David |
| • Century | • Bradington-Young |
| • Bob Timberlake | • Hooker |
| • King Hickory | • Sligh |
| • Hekman | • Canal Dover |
| • Hitchcock | • Superior |
| • Howard Miller | • Butler |
| • Berkline | • Hancock & Moore |
| • Thomasville | • Charleston Forge |
| • Nichols & Stone | • Chapman |
| • Lexington | • Dinaire |
| • Conover | • Harden |
| • Stiffel | • Maitland-Smith |
| • Jasper Cabinet | • Athol |

Classic Interiors

20292 Middlebelt Livonia • South of 8 Mile
474-6900

- All Previous Sales Excluded
- Offer Not Valid In Conjunction With Any Other Promotional Discount

• All discounts are off manufacturers suggested retail prices



Mon., Thurs., Fri. 9:30-9
Tues., Wed., Sat. 9:30-5:30
Sun. 1-5

Don't Just Sit There While Your "Valuables" Multiply!
Have a Garage Sale!

Call GREEN SHEET CLASSIFIED
(313) 348-3022

NR94R

MOTHER'S DAY FAVORITES

From Plymouth

Unique Accessories Boutique

CONTEMPORARY CLOTHING & JEWELRY

Give Mom one of our unusual hand-painted or appliqued T-shirts or sweatshirt.

- HMJ Knits
- Casual Sportswear
- Art Jewelry by Slick-It-In-Your-Ear
- Sadie Green
- Zorah
- Much More!!!

Let Us Serve You

550 Forest Avenue • Downtown Plymouth
(In the Westchester Square Mall)
459-3040

Professional Bra Fitters

470 FOREST
PLYMOUTH, MI 48170
(313) 453-8584
M-F 10-7 SAT 10-6

MOTHER'S DAY SPECIAL!



Custom Made Mother's Day Rings

Elegant & Affordable

Genuine or Synthetic Birthstones

Specializing in custom design & manufacturing - full time on premise jewelry repair.

Plymouth
Jewelry & Gifts

620 Starkweather • Plymouth • 453-1860

Show Mother You Love Her...



It's as easy as



Heide's

453-5140

FAX 453-5140

flowers & gifts

995 W. Ann Arbor Trail • Plymouth, MI 48170

CRYSTAL DIAMOND SETTERS

Mother's Day GOLD GIVEAWAY!!!

Come in and register to win "10" grams of 14K gold casting grain to be made up into the ring or pendant of your choice! Drawing to be held Saturday, May 7, 1994, at 5:00 p.m.

453-5290

467 Forest Avenue

Mon-Sat 10-6

Thu-Fri 10-8

Some restrictions apply. See store for details.

There's no place like Plymouth to stop for Mom
Plymouth - where you can find that One-of-a-kind gift for the Special one of a kind Mom

Over 100 Shops To Serve You!



TUNDRA SUMMIT ARTIC WOLVES

by Carl Brenders
Price \$265 Image 15"x34 1/2"
Published from a mixed media painting
Wild Wings has a large selection of bird and flower art for a lasting Mother's Day Gift!

Wild Wings

975 W. Ann Arbor Trail
Plymouth

455-3400

From Your Heart to Her Ears...
14kt. Yellow Gold Earrings

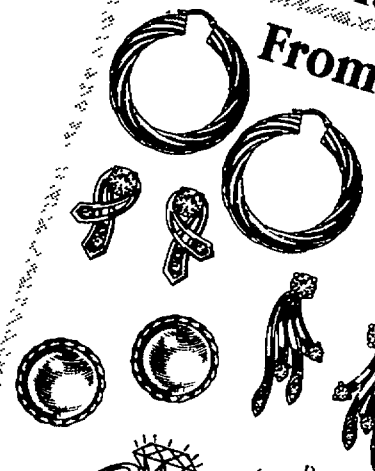

From: \$19.95

Donald F. Bush
Graduate Gemologist (GIA)

D & D Bush Jewelers

481 Ann Arbor Trail • Plymouth
(between Lilley & Main)

455-3030

THE PLACE TO PERCH!

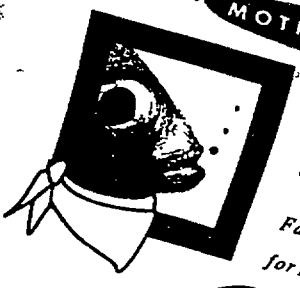

SUNDAY, MAY 8

Family style menu for Mother's Day



39500 ANN ARBOR ROAD • PLYMOUTH, MI
313-454-0666
(Just east of I-275)

Mother's Day

Let us help you select the perfect gift for your Mother!

Ladies Clothing, Lingerie, Accessories and Children's Wear

Minerva's Dinnings

500 Forest Ave. • Plymouth • 453-0080

Free Parking In Rear Of Store

PAGODA INN'S MOTHER'S DAY SPECIAL

FREE CHICKEN APPETIZER FOR MOTHER WITH ANY DINNER PURCHASED

PRIME RIB DINNER \$7.95

Includes Soup, Salad, Choice of Potato or Fried Rice and Dessert.
May 7th & May 8th

Gift Certificates Available



PAGODA INN

Chinese-American
Polynesian & Mandarin Cuisine
Carry Out

44515 Ann Arbor Rd. (at Sheldon) • Plymouth
455-1660

sunny j's
lingerie & leisure wear

SWING INTO SPRING with SAVINGS on MOTHER'S DAY GIFT

20% OFF WITH THIS AD

• BRAS • PANTIES • LINGERIE
32A-56DD 34E-48H CUPS-PETITE 4XL

10% OFF WITH THIS AD

1994 SWIMWEAR & COVERUPS
6-46 C, D & DD CUPS
Offer Expires 5-14-94



For Mother With Love

GRUNWALD'S
The House of Fudge

13 Forest Place
Plymouth
459-1990

Mother's Day Price Special
Good until 5-31-94

Deep Moisturizing Facial \$15
Reg. \$20

Deep Cleaning & Moisturizing Facial \$30
Reg. \$35

with this ad only
Tuesday Perm Special... \$40
Reg. \$50

Special Gift Certificates Available

SHEAR PAZZ

- Nexus
- Paul Mitchell
- Redkin
- Matrix
- Jeffery Bruce Cosmetics
- Joico

541 S. Mill • Plymouth • 459-0670

Help Celebrate Mother's Day with a Gift She'll Love



COMPLETE LINE OF PATIO ACCESSORIES FOR \$9.95

CORNWELL pool & patio

- Patio Furniture
- Swimming Pools
- Pool Supplies

Ann Arbor
3500 Pontiac Trail
Ann Arbor, MI 48105
313/662-3117

Two Great Locations:

Plymouth
874 W. Ann Arbor Rd.
Plymouth, MI 48170
313/459-7410

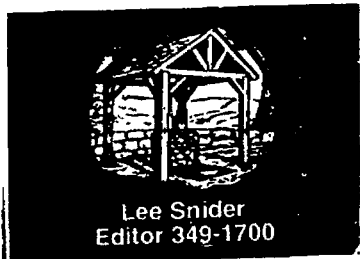

RECORD OPINION

18A
THURSDAY
May 5, 1994

Our Opinion

Department needs to review response policy

Try to think like a dog for a moment. Besides giving love and affection to your owners, your job is to provide protection. This rule applies regardless of how large or small you are, because it is what you and your ancestors have been bred to do since the earliest days of existence.

As many animal psychologists will attest, you think of the family you live with as your pack and the house and yard where they live as your territory. When a stranger approaches, your instincts tell you to bark out a warning and assume an aggressive posture. But most such incidents will end there. As the saying goes, most dogs are more bark than bite.

Of course, you can't understand the symbolism of a badge and a uniform, so you don't see police officials as authorized representatives of law enforcement agencies. That is far beyond your comprehension.

The pet of a Northville Township family which encountered a stranger who was a township police officer got shot for apparently following those instincts. That's pretty harsh treatment for a creature who was just doing her job.

No matter which version of the incident you buy—that of the police, the owner or some combination of both—the almost unavoidable conclusion is that the officer overreacted.

Let's grant for a moment that everything the police say is true: The dog has a reputation for a bad temper; it charged the officer, barking and showing its teeth with every apparent intention of attacking him.

Even if all that did in fact happen—and several witnesses say not all of it did—resorting to the gun appears unjustified.

Point: the officer's bodyweight is probably three or four times that of the 50-pound dog. Point: he was carrying—and tried to use—a police baton designed to deal with full-size humans. Point: the dog's owner was standing a few dozen feet away, at most, when the incident occurred.

Given all that, we find it hard to accept the argument that the officer couldn't have fended off the dog and escaped serious injury long enough for the owner to bring the animal under control.

This isn't just about the safety of an animal, either. The officer drew his gun and fired a .45 caliber projectile with at least five people in the immediate area, one of them a 2-year-old.

The police concluded that there were

no people in front of the muzzle of the gun when the officer pulled the trigger. They said he shot down into the dog, into the grass next to the cement driveway where the incident happened and towards a wooded area between two houses.

Even if you believe that—and there are witnesses who don't—ask yourself if the threat warranted the risk the officer took. There could have been a ricochet. The gun could have fired before the officer intended it to or the bullet could have hit a target he didn't intend to strike.

But even if you're willing to give the officer the benefit of the doubt in this instance, we believe township officials should take proactive steps to review procedures concerning animal complaints. Patrol officers are likely to encounter aggressive dogs frequently as they go about their business, and authorities should be prepared to handle dogs in a manner that stops short of the use of firearms.

Why not, for instance, invest in canisters of chemical repellent like the ones postal workers carry and issue them to officers to clip on their belts? They would then have an effective deterrent against vicious dogs without having to resort to gunplay.

Or maybe the department would prefer to bring in animal control officials to respond to reports of barking dogs. Another option is to emphasize the use of batons on charging animals, while yet another alternative is to purchase nets that could be used to trap dangerous pets.

Whatever the method, the Northville Township Police Department needs to find a way to avoid handing out a potential death sentence to every pooch that makes the mistake of growling at the wrong person.

Many dog owners are blind to the aggressive side of their beloved pets and carelessly permit them to run loose. They should understand that animals are excitable around joggers and children and don't always need provocation to charge after people who mean them no harm.

But police should understand, too, that pets are considered members of families. Potentially deadly force should only be used in extreme cases and only after all other contingencies have failed.

Voters pull upset out of hat



Lee Snider

Northville Record readers must think I've got a whole grab bag full of subjects I can dip into every week to fill this space. They apparently believe I have a mental file cabinet of topics I can draw from whenever the situation demands it. They must think that way or else they wouldn't have done what they did to me on Tuesday.

Here I was ready to bemoan the voting public's current habit of running away from any and every millage request like a herd of deadbeat dads fleeing a court summons. I was prepared to evoke memories of those dinosaur days when you could watch daytime TV without seeing a real-life family argument. I was planning to fondly reminisce about that bygone era when the president was busy governing rather than dodging questions about his seamy past.

Oh, and I think I remember people approving millages in that long-ago age of innocence. Imagine that.

But then it happened. One mill for library operations: Approved. Authorization to sell bonds for a new library building: Approved.

Huh? Did someone put the wrong decade on the ballot cards. This is 1994, not 1974.

In truth, I fully expected the bond issue to flop at the polls this week. I wasn't so sure about the operating millage but I wouldn't have risked my hair cut money on that either. Here's why.

When I first came to work in Northville some of the people I talked to told me they were stunned when a school millage request was rejected in 1992. School millages had never lost in this district before, they said. It was a first, a shocking turn of events.

I too was shocked by that news—shocked that the trend to turn thumbs down on local tax increases had apparently surfaced here so late.

In 1992 I was working as a journalist on Grosse Ile, a literate, educated community much like Northville. It's an is-

land in the Detroit River with large tracts of thick forests and elegant neighborhoods. It doesn't have sidewalks, fences, a public park or a library.

A few years ago they built a new public safety building on the island and moved the police and fire departments into the facility from the township hall. That left a large vacant space in the old building, and prompted lovers of learning to go to the voters with a request for .25 mill to start a small library in the empty offices.

One-quarter mill mind you. Most people in that place spend more than that on a month of pet grooming.

I figured approval was a lock. A library on the island meant people wouldn't have to cross the bridge to use the facilities in Trenton or Wyandotte. Surely the residents would go for that. The library would pay for itself just in money saved from toll costs.

Guess again. The proposal lost by a substantial margin. The same community subsequently turned down millages to repair schools that had water-stained ceilings and chuckhole ridden parking lots.

I was convinced it was the end of the automatic millage era as we knew it, and little that had happened since then changed my thinking. Just look at what Southfield voters did last month in turning back a request for basic operating mills. One can only wonder what those people are going to do when there's no money to keep the lights on or funds to pay the heating bill in the schools.

But Northville community residents surprised me by bucking the trend. Maybe they're smarter here, or perhaps it was just that the balloting followed a big property tax cut and voters were feeling generous.

However you explain it, I think congratulations are in order. Residents of the city and township saw an opportunity to improve their community in an appreciable way and they grabbed it.

I only wish they hadn't fouled up my plans for a column subject. They just don't come that easily. Maybe if I read more

Lee Snider is the editor of The Northville Record.

Moments

By BRYAN MITCHELL



Watchful eye

Northville's Sam Leger knows you have to keep a close eye on the second baseman.

More pointers for parents



Mary Ellen King

ness Month." Healthy parenting includes: 1. Providing consistent love, security, nurture, and care of children.

2. Providing an environment of physical and emotional safety.

3. Treating children with dignity and respect.

4. Helping children to accept all their feelings.

5. Teaching children to behave appropriately no matter how they feel.

6. Setting reasonable, age-appropriate limits for children.

7. Establishing reasonable, related, age-appropriate consequences for misbehavior.

8. Teaching children healthy communication by empathizing with them or mirroring their thoughts and feelings.

9. Giving children appropriate opportunities to succeed.

10. Listening to and taking children seriously.

11. Teaching children to be responsible.

12. Appropriately allowing children to experience the consequences of their actions.

13. Appropriately including children in the family decision-making process.

14. Establishing, maintaining and nurturing family traditions and a healthy family identity.

15. Being a good role model.

If your son or daughter does not live with a parent of the same sex, he or she may be missing out on a major developmental influence. Northville Youth Assistance may be able to meet this need by matching your child with a trained volunteer. Call 344-1618 to learn more.

Mary Ellen King is the director of Northville Youth Assistance, a joint service of Northville city and Northville Township.

Get us our new judge

The Michigan Legislature dropped the ball this month in failing to act on a request to create a third judgeship for 35th District Court. A proposal to add judges to several district courts in the state died in the Senate Judiciary Committee April 13.

Now that the deadline for filing candidates' petitions has passed, the lack of action means that the addition of a permanent judge to the court will have to wait at least two years, until the next statewide election in 1996.

With the second highest caseload in Wayne County and only two full-time judges to handle it, the court is severely understaffed. Thankfully, visiting Judge Charles Kaufman has been helping to absorb the overflow from judges John MacDonald and James Garber. Kaufman works two or three days a week, hearing civil cases at the court building on Plymouth Road. He uses the courtroom in the facility's new wing and operates the recording machines himself, eliminating the need for a court reporter.

Lawmakers' refusal to create the much-needed judgeship goes against the wishes of the court's five local control units—Northville, Northville Township, Plymouth, Plymouth Township and Canton Township—all of which have given formal approval for the new judge. Now one can only hope that Judge Kaufman will decide to postpone full-time retirement long enough to enable foot-dragging officials to produce the legislation and allocate the funds needed to establish the additional position. Having the same visiting judge provides a conti-

nuit and stability that using a host of rotating jurists can't.

John Truscott, spokesperson for Gov. John Engler, said the state Court Administrator's office was responsible for the failure to act on the request for a third judge. "They didn't deal with it as completely as the Legislature and we (in the governor's office) were hoping," he said.

According to Truscott, some district courts in Michigan are overburdened while others have only light caseloads. Rather than simply adding judges to the busy courts, the governor wants to redistribute work by redrawing district boundaries. Engler threatened to veto any bill to create new judgeships, prompting Judiciary Committee members to balk at the proposal.

The task of redesigning Michigan's judicial districts to provide a more balanced distribution of the caseload is a large one and will take a considerable amount of time. Meanwhile, the likelihood that crime rates will bottom out is remote.

We call on state officials to act with dispatch in doing whatever is necessary to bring district court staffs up to adequate levels. If a comprehensive remapping of the local courts is what is needed, let's get on with it and make sure another election doesn't pass before the change is made.

Escalating incidents of crime suggest that offenders are not about to go on sabbatical while lawmakers search for the wherewithal with which to secure convictions.

Letters

Thanks to Lions Club for helping

To the editor:

As the Student Assistance Program Coordinator at Northville High School, Meads Mill and Cooke Middle School, I want to give a special thanks to the wonderful group known as the Lions Club of Plymouth/Northville for their incredible generosity.

A few weeks ago I was the glad recipient of a much needed check for \$900 to buy a VCR and television system for the group room at the high school. This donation means so much to the work I do in terms of presentations to classes, my groups and community organizations.

Thank you Lions Club of Plymouth/Northville.

Charles Stilec
Student Assistance Coordinator
NHS, Meads and Cooke

Cooke must offer fairness

To the editor:

We are the parents of a Cooke Middle School student and would like to express our concern over recent decisions by this district's educational leaders about the learning opportunities offered to children at Cooke School.

It seems that this district's leaders have decided it is acceptable to offer enriching learning experiences to a selected group of students to the exclusion of the majority. This, of course, is in an era of "fiscal restraint" when all of the district's children have been asked to give up or do without the "usual" levels of enriching experiences common in Northville.

Specifically, our children no longer have the opportunity to leave the school campus to participate in field trips or intensive study. However, a day long science field trip is being provided exclusively for "gifted and talented" students in the sixth, seventh, and eighth grades at Cooke despite the fact that Northville's middle schools have no gifted and talented programs.

The teachers involved pulled student records and screened students for previous ALPS participation to select the students who would be able to participate in this activity.

As the parents of an honor roll student at Cooke who has no history with the gifted and talented program we protest this limited opportunity for a few that is not provided for all. If this science field trip is deemed a valuable learning opportunity for our students, then it should be made available to all of our children. Alternatively, a lottery could have been held to give each child an equal opportunity to be selected for a limited number of seats.

We have been informed by the school principal that funds for this experience came out of grant funds for Gifted and Talented education. We question whether these funds are limited by the State of Michigan to exclusive use for gifted students or if they can be used for a broader group of learners.

We believe that district funds have also been committed to gifted and talented programming and at some level these funds have come out of the "common pot." The district must make an equal commitment to enriching the opportunities for all children.

The message to local districts from out state level educators is equity in education. We expect our local leaders to be responsive to the needs of the greater student population in Northville, not just the needs of a limited few.

It is wrong to make educational decisions in the middle school based on elitism or special interest pressure which is to the detriment of the majority.

Parents, guard the rights of your children, the educators in this district will not do this for you. The quality of the learning opportunities for the vast majority of Northville's children are declining due to fiscal cut backs but yet we seem to find enough money to continue funding specialty programs for the few.

This is wrong. We need to speak in defense of the common good for all Northville children. Make your feelings known to the school board so future decisions will be made equitably and fairly for all. If Northville Schools is in the business of providing enrichment, then all Northville students should be the beneficiaries of this commitment.

Tom and Kim Voytal

Event coverage was great

To the editor:

On behalf of the students and staff of Silver Springs Elementary School I would like to extend my sincere appreciation for the newspaper coverage provided for our reading month closing assembly. The photograph by Bryan Mitchell and the corresponding caption were enjoyed by all of us here at Silver Springs. To be included on page one of our community newspaper was an added bonus for the students.

We have prepared a bulletin board featuring the "seven dunkings of Mr. Pawlowski" for the students and school community to view. The final item added to the display was the photograph and caption from The Northville Record. Thank you again for your support of our school and reading.

Angie Krzeczowski
Library Media Specialist
Silver Springs School

Auction help is appreciated

To the editor:

I am writing about the Friends of Northville Parks and Recreation "A Taste of Northville" dinner auction that was held at Schoolcraft College Saturday night.

The food was all prepared and donated by local food establishments. Great Harvest Bread Company donated 50 loaves of their wonderful bread, Edwards, Papa Romano's and Northville Gourmet provided the appetizers, Rocky's donated the tomato basil soup, the root vegetables and braised red cabbage was from Ruffles, wild rice crepes and herbed mashed potatoes from Crawford's, Michigan Woodman Amish breast of chicken was superbly prepared by Heavenly Bakery, strawberry trifle

was prepared by Crawford's Bakery Connection.

Table wine was donated by Northville Winery and after dinner mints were compliments of Grandma Betty's.

Thank you to all of the food people. A special thanks to Heavenly Bakery's Rich Willer and his staff that stayed to make sure everything came out of the kitchen just right.

I would also like to thank the Northville High School Honor Society for serving the dinner, the Junior Friends group from Meads Mill for waiting tables and staying till the bitter end of the cleanup.

Parks and Recreation staff members, Karl, Nicki and Karen, NYA director Mary Ellen King and Gerri Moak for all of their hard work handling the money and auction sales.

Thank you to all who gathered merchandise and worked on committees.

Marv Gans, Bob and Dolores Prom all deserve a round of applause.

Early estimates project a profit over \$20,000 to be used as matching funds for the Fish Hatchery Grant.

For information on how to become a Friend, contact the Rec Department or myself at Crawford's Bakery Connection, 349-3126.

Sue Poster
Arrangements Chairman

Tax reformers were courageous

To the editor:

During two decades of crusading for school finance reform in Michigan I have observed how reluctant most politicians become when faced with a crisis. Despite overwhelming evidence about senior citizens losing their homes due to skyrocketing property taxes and the possibility of many school closings, the vast majority of politicians had to be dragged kicking and screaming into the tax reform agenda.

They ran for the hills when confronted with a need for change and snorted a plethora of excuses about their desires to cling to an antiquated tax system. Bob Geake deserves recognition for his many years of hard work for school finance reform but when I introduced the Vandermolen Plan early in June of 1993 only one state senator had the courage to step forward and introduce the bill advocating huge property tax cuts emerging directly from my plan.

State Senator Debbie Stabenow was the only politician willing to take this courageous step. She should not be roasted in the lions den by labor unions and the Michigan Education Association for daring to stand alone on this issue. Instead we should admire her for her willingness to work on tax reform.

Too many people are afraid to champion such a cause but they are eager to castigate those of us who carry the ball into the end zone.

On the other hand, a Vandermolen Profiles in Courage Award should be sent to our governor for his contribution to the tax reform movement. He deserves a place in the Michigan Hall of Fame for his hard work, tenacity, and aggressiveness while campaigning for many of my proposals during the successful campaign for Proposal A.

I would like to think that I deserve some credit for providing the spark to motivate the above politicians to take action on school finance reform.

Larry D. Vandermolen, Ph.D.

Library week got good support

To the editor:

The Friends of the Northville Public Library would like to thank the Northville community for its support during National Library Week, April 17 through April 23. Sixty-two Northville residents provided the Friends with testimonials regarding the value of public libraries. Many downtown merchants displayed or offered to display a testimonial in their window for the week.

At our concert on Saturday, April 23, Sandie's Hallmark and Salutations donated the helium for our balloons and M-Care supplied the refreshments. The families that attended the concert enjoyed the drinks and the decorations, along with the stories, songs and good weather. It was a wonderful afternoon. The Friends thank all those who helped us celebrate and we look forward to doing it again next year.

Janine M. Bauchat
President
Friends of Northville Public Library

What fate in store for Nixon?

To the editor:

Since his death recently, I've been wondering what St. Peter will decide when M. Machiavelli's devout protege, R.M.N., presents himself at the pearly gates. He will have quite a dossier to examine before he makes up his mind whether to give a thumbs-up or a thumbs-down sign.

Given R.M.N.'s adherence to his credo "the important thing is to win," one can understand his need for the red-baiting of Jerry Voorhis in 1948, and, similarly, of Helen Gahagan Douglas in 1950, as he battled with them for federal office.

An investigation of his secret slush fund—aborted by his now famous "Checkers speech"—during his campaign in 1952, gained him the appellation of Tricky Dick. His secret bombing of a neutral nation, Cambodia, further tarnished his murky political life. To crown his life as president was the now notorious Watergate scandal that led to R.M.N.'s resignation in painful disgrace.

Question: How will St. Peter decide? More importantly, how will posterity view his tenure as president of the United States of America?

Alfred P. Galli

Unionists need lessons in behavior



Tim Richard

Once upon a time, the Michigan Education Association was reputed to have the best lobbying organization in the state, and you could see why: thousands of educated, articulate members who could reason with 148 legislators.

No more. MEA not only took a drubbing when the Legislature voted to curb its bargaining powers, but MEA members behaved worse than the Ku Klux Klansmen who rallied on the Capitol steps a few days later. Here are stories from people who voted for the bill.

"I've received more threats in a year and a half on this job than in 10 years as a cop, where I arrested people and issued tickets," said Rep. Jerry Vorva, R-Plymouth.

Callers scared one Vorva aide, the mother of a small child, by asking: "Do you have kids in the district? Where do they go?" Said a letter writer: "I am beginning to understand how the Jews felt in Nazi Germany."

Rep. Susan Munsell, R-Howell, told of the Howell Education Association's threat to boy-

cott graduation ceremonies. "It's the 25th anniversary of my graduation from the high school where I was valedictorian," she said. Munsell offered to stay away if it would avoid a disruption.

Sen. Robert Geake, R-Northville, has been the biggest Republican legislative recipient of MEA money, but no more, according to his MEA callers. That part didn't bother the placid Geake; it's the price of politics.

The MEA's strength is its reported ability to sic 10 lobbyists on a single lawmaker. During Senate debate, Geake had notes from at least 23 teachers asking him to come out to talk to them. The requests made a bad impression on this reader because the Senate was on third reading (final debate prior to voting) at the time.

"Bob Thomas, a local MEA leader who lives in Plymouth, told me the MEA would not invite me to any more screening committees to hear my stands on any issues," Geake added.

Munsell told a similar story. She offered to send one caller a copy of the bill. "She told me to put that bill where the sun doesn't shine," Munsell said.

Sen. Mike Bouchard, R-Birmingham, has a marked van that an aide used to distribute materials requested by schools in his district. A teacher told the aide threateningly, "Maybe I just ought to follow you to the parking lot."

At a second school, the aide returned to the van to find someone had deflated a tire.

"Legislators are scum," someone told him at a funeral home—in the presence of the grieving family.

Gov. John Engler, who signed the bill, has been MEA's chief target. Campaign manager Dan Pero collected photos of Jackson school employees waving "Hitler reincarnated" signs with backward swastikas, "Engler is Stalin" and "Heil Engler" signs.

At one rally, someone tossed an egg. Pero said, and in Plymouth a teacher was accused of smashing the window of a pickup truck driven by an employee of a factory the governor was visiting.

Pero accused the MEA of lying when it issued a news release saying Engler had "skipped a scheduled appearance" in Three Rivers because he was upset at school demonstrators. "Outright lies," said Pero. Engler kept a rally date at a coffee shop.

I report these facts sadly. Public education is under vicious attack from ideologues. MEA can't defend public education when it shoots itself in both feet and both legs.

Tim Richard reports regularly on the local implications of state and regional events.

Farmington
34785 Grand River
(2 Blocks E. of Drake)
473-1124

VIDEO JACK

8-BIT NINTENDO

99¢
2 NIGHTS
EVERYDAY!

\$1.00 OFF
MOVIE RENTALS THRU 5-31-94
Excluding New Releases - With Coupon

Livonia
36400 Five Mile
(Across from St. Mary Hospital)
464-7733

THE PLACE TO PERCH!

MOTHER'S DAY

SUNDAY, MAY 8

FAMILY STYLE

MENU FOR

MOTHER'S DAY

- Sonora Chicken
- Boston Fish Cakes
- Herb Encrusted Roast Tenderloin

JOHN CLEVELAND'S WATER CLUB BAR & GRILL

39500 ANN ARBOR ROAD • PLYMOUTH, MI • 313-454-0666
(just east of I-75)

MAJOR FUN NOW IN LIVONIA!

Cut and paste these pepperoni!

Livonia
33458 7 Mile Rd.
(313)
615-0444

Grand Opening Offer!

\$7.99 PLUS TAX

1 large pizza with 1 topping

10 game and ride tokens

Save \$8

MAJOR MAGIC'S
FALL STAR PIZZA REVUE
© 1994 MAJOR MAGIC'S ASPH, MI

Coupon Expires 5-19-94
Not valid with other offers or group at any other special offer

HEY KIDS!

Come Join Our "NO CAVITY CLUB!"

All Children 14 years of age and under who come in for a dental check-up and have no cavities are entered in our drawing. At the end of the month one boy and one girl are chosen as winners of a gift certificate to TOYS R US!

Winners of the NO Cavity Club for April
Lindsay Fendi and Matthew Blahunka

New No Cavity Club Members for April

| | | |
|--------------------|-----------------|-----------------|
| Anan, Lindsay | Knight, Amanda | Santure, Dana |
| Anan, Meredith | Knight, Caitlyn | Schultz, Angela |
| Barry, Jennifer | Knight, Denis | Schultz, Laura |
| Fennelly, Danielle | LaPointe, Sean | Sinawi, Brandon |
| Fennelly, Tina | Nath, Sandya | Sinawi, Heather |
| Honeycutt, Jason | Nath, Sujaya | Watson, Natalie |
| Honeycutt, Todd | | |

• DENTISTRY FOR ADULTS AND CHILDREN •
Dr. A. Allen Tuchklaper
Eaton Center
43410 W. Ten Mile Novi
348-3100

NOVI FAMILY DENTAL CENTER

DIAMOND JUBILEE

75

THE AMERICAN LEGION

75 Years of Service to God and Country

VFW honors local police officers and firefighters

By LEE SNIDER
Editor

Five local police officers and firefighters were singled out for honors at the annual VFW awards banquet April 24.

Each year, Northville VFW Post 4012 and its Ladies' Auxiliary honors top public safety personnel from the following departments: Northville city police and fire, Northville Township police and fire and the Northville State Police Post.

Named law officers of the year were Northville Township Detective John Werth, city Officer Kenneth Evans and state police Trooper Norman Harrington.

Firefighters of the year were Brad Westfall, Northville city, and Collin Lince, Northville Township.

Werth has been with the township police force since 1985. He graduated from Syracuse University with a degree in police science and has served in the township detective bureau for one year.

Public Safety Director Chip Snider praised Werth's organizational and leadership abilities, congratulating

him for successfully leading the police union to a new contract settlement with the township. Werth is the president of the local chapter of the Police Officers Association of Michigan.

Evans graduated from Lake Superior State University and has been with the city police department for seven years. He has been honored twice by MADD for his efforts to help combat drunk driving.

Police Chief Rodney Cannon said Evans has excellent community policing skills of the kind that are needed when dealing with one-on-one situations.

The chief also read portions of a letter from the father of a 9-year-old cancer victim thanking Evans for the time he spent with the young girl shortly before she died.

Trooper Harrington was introduced by his father-in-law, longtime Detroit City Councilman Mel Ravitz. Ravitz described Harrington as a "very able and dedicated police officer."

Harrington said state police officers become composites of all the troopers with whom they've worked

over the years, adding that his development as a law enforcement official was due mainly to the influence of his co-workers.

Westfall is a sergeant with the city's volunteer fire unit and has been with the department since 1976. Fire Chief Jim Allen said Westfall is following a long family tradition: his father, Lou, was with the department for over 30 years and his brother, Tom, and two nephews also serve.

Lince is a veteran of several local fire departments, having served with units in Salem Township, Novi, Green Oaks Township and Grosse Pointe Farms.

He is also a paramedic and has earned certification in advanced firefighting courses.

Co-worker Bill Zmenda called Lince a "true team player."

All honorees were presented with plaques from the VFW. Northville Mayor Chris Johnson, Township Supervisor Karen Baja, state Senator Robert Geake and *Northville Record* editor Lee Snider were among those in attendance.

Also present were VFW Past State



Posing with their plaques are (beginning with second from left) honorees Kenneth Evans, John Werth, Collin Lince, Norman Harrington and Brad Westfall. VFW 4012 Commander Bernie Burkacki is pictured on the left while Ladies Auxiliary President Bette Burkacki is on the far right.

Photo by HAL GOULD

Commander R. Pat Foley, Past Department President Pat Jankowski, District Commander Earl Corpe and District Auxiliary President Lorraine Nelson, along with current Commander Bernie Burkacki and Ladies' Auxiliary President Bette Burkacki. Jim Thomas served as master of ceremonies.

Carriage rides returning to Northville?

By STEVE KELLMAN
Staff Writer

Visitors to downtown Northville may soon be able to tour the historic neighborhoods the old-fashioned way.

After a hundred-year absence, regular carriage rides could return to the streets of Northville if resident Elizabeth Kratt is successful in her efforts.

Kratt told the city council Monday that her registered Grand Champion

English Shire, which is attending carriage-pulling classes out of state, will pull a replica of an antique carriage manned by a driver and assistant in traditional Victorian dress.

"He'll be a sight to see," she promised.

"We'll listen for the clippety-clop as you go down the street," said Council Member Paul Folino.

The business will provide narrated historical tours of Northville, carriages for weddings and special events and private outings for special

occasions.

Prices were not discussed.

The six-person carriage rides will operate Friday and Saturday between 4-11 p.m. and Sunday between 1-5 p.m. The half-hour and one-hour routes wind through the historic district, Bealton, Cabbagetown and Orchard Heights.

In an attempt to minimize the impact on residents, Kratt wrote in her proposal to the council, "The carriage will ... have attached a manure catch to prevent any soiling of the

roadways."

Council members were impressed with the Kratts' idea, but worried about its potential impact on events like the Victorian Festival where carriage rides are offered for free as part of the event.

Council Member Charles Keys also worried about a stretch of the route that would head north on Rogers Street off Main Street.

They granted approval subject to concurrence from Police Chief Rod Cannon.

INTRODUCING The New Life Center at Providence Park Where families are born...close to home

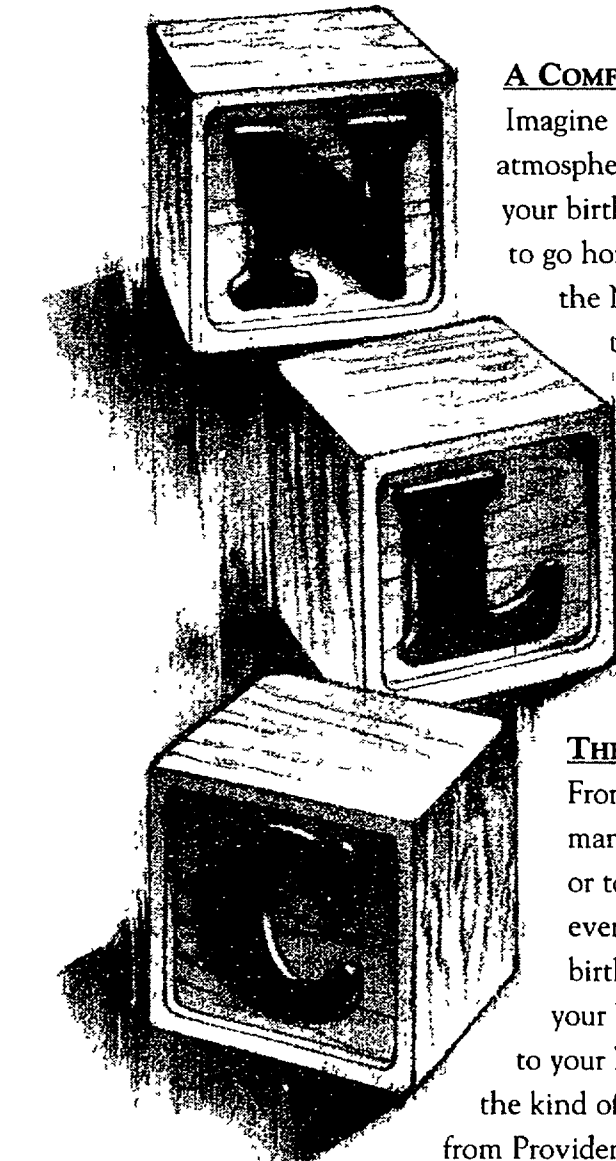

A COMFORTABLE ATMOSPHERE

Imagine giving birth in a comfortable, home-like atmosphere where you make many of the decisions about your birth experience. And then, think about being able to go home within 24 hours after your baby is born. Well, the New Life Center at Providence Park in Novi offers all that, and it's just minutes from home.

A UNIQUE APPROACH

It's a new beginning. A new way of thinking. And an alternative to traditional hospital births*. The New Life Center at Providence Park was born from the success of the New Life Center at Providence Hospital, where for generations, thousands of women have had wonderful, nurturing, family-centered birth experiences.

THE CHOICES ARE MANY

From the moment you choose to have your baby with us, many decisions are yours. You may choose to go natural or to have an epidural. You may also prefer to share the event with your loved ones. But the best part is giving birth in a relaxed, home-like atmosphere and having your baby by your side. What's more, a nurse will come to your home for private, follow-up visits. Because that's the kind of extra care, attention and education people expect from Providence.

COME SEE FOR YOURSELF But don't take our word for it. Call 1-800-806-BABY for an appointment to see what the New Life Center at Providence Park has to offer expectant families.

PROVIDENCE
Providence Medical Center-
Providence Park
1-800-806-BABY

*Only pregnant women who have been pre-screened and assessed as low risk by a Providence physician are eligible to deliver at the Providence Park New Life Center.



SWEET LORRAINE'S
CAFE

Modern American Cooking

- 25 WINES BY THE GLASS
- SALADS, SANDWICHES, & FRESH SEAFOOD
- DAILY VEGETARIAN SPECIALS
- LIVE JAZZ!

29101 GREENFIELD ROAD (NORTH OF 12 MILE) **559-5985**

Now taking Northville's Day reservations!

OPEN SUNDAYS!

Private Parties Available!

No Matter How Fast You Run, Someone Else Wins.

EXCEPTIONAL EQUESTRIANS

Sunday May 15, Twelve Oaks and Hudson's present The '94 Challenge. A 5K run, 5K walk, and a one-mile fun walk with proceeds benefiting the Exceptional Equestrian Foundation, a volunteer organization providing therapeutic horseback riding for handicapped people in Metro Detroit. Events start and finish at Twelve Oaks.

Information, registration forms are available at Twelve Oaks information centers

The University of Michigan
HealthCenters

THE Observer & Eccentric
NEWSPAPERS

WNIC 102.3 FM
Detroit's Nicest Rock

TWELVE OAKS

Hudson's Food & Taylor KPM's. Sells and more than 180 other fine stores.

1-96 & Novi Road, 810-348-9400, Toll Free 800-362-1211
Hours: 10am-9pm, 11am-6pm Sunday

Ethiopian Jews visit high school

By STEVE KELLMAN
Staff Writer

The students in Northville High School's Room 149 rearranged their desks last Friday, breaking them out of their traditional rows into a circle. They rearranged their thinking too, to encompass the concept of an unusual minority fleeing their place of birth for a life free from religious persecution.

The students in Barbara LeBoeuf's Government class met two black teenagers from Ethiopia who fled to Israel a decade ago to more freely express their Jewish religious beliefs. The students had been among tens of thousands of Ethiopian Jews, a small minority in the mostly Orthodox and Islamic country of 50 million, looking for a life free from famine, religious hatred and political strife.

The students were among six Ethiopian Jews brought to Detroit this month by the Detroit chapter of the Anti-Defamation League of B'nai B'rith, to help broaden black understanding of Judaism in the United States.

Rachel Dago, 17 and 18-year-old Efram Asefa told the spellbound circle of Northville students Tuesday how they were among 200 people who made a weeks-long trek across the Ethiopian desert to Sudan in 1984, where they were airlifted to Israel. Along the way, they faced dangers ranging from highway robbers to contaminated water.

"Every day you just see 10 or more people die," Asefa said.

Dago added that there were pregnant women and children along with the rest of the refugees making

the trip. "One baby died on the way," she said quietly.

The trek was part of "Operation Moses," a program that resulted in the relocation of 7,000 Ethiopian Jews to Israel before it was shut down by the Sudanese government. The refugees had to be funneled through the Sudan because the Ethiopian government forbade direct emigration to Israel.

When they arrived in Israel, the teen-agers were surprised to learn not all Jews were black. "To see white Jewish people was very surprising," Dago said.

"They thought they were the only Jews in the world," explained chaperone Samuel Simpson. "It's been a revelation for them as well."

Simpson explained to the Northville students how Israel has a policy of providing citizenship to Jews anywhere in the world.

Simpson, whose wife is active in the Anti-Defamation League's Detroit chapter that is sponsoring the students' visit, noted how ironic the current U.S. tensions between blacks and Jews are given the strong role American Jews played in the civil rights movement and in the formation of the National Association for the Advancement of Colored People.

"It's an effort... to build tolerance at a time when there is an awful lot of intolerance, not only in the United States, but in the world," he said.

When they arrived in Northville last week, Asefa and Dago were surprised to meet a fellow Ethiopian who had made a similar journey five years ago. Amanual Liben, 18, left Ethiopia for the United States in 1989 and

stopped in Philadelphia briefly before moving in with his foster parents in Plymouth.

"Getting used to the culture here is extremely tough," he said, but he added that meeting fellow Ethiopians has been exciting.

LeBoeuf, wearing a colorful necklace of carved wooden animals from a trip to Kenya, described the students' visit as a success. They had taken turns on the personal computers in Wayne Saunders' computer class, accepted gifts of artwork from Brian Balcoff's art students and met with other foreign students to discuss the experience in Jane Lauber's psychology class.

Along the way, they collected addresses from a whole new set of pen pals. When out of the class setting in a smaller group, LeBoeuf added, the visitors opened up to their new American friends, including Liben and fellow Northville students Lindsay Schulenberg and Andy Song.

"They laughed about the same things, and teased each other about boyfriends and girlfriends... They had a lot of fun."

The two also stopped at Meijer to



Photo by BRYAN MITCHELL

Northville High School student Zanobia Shoucair, far left, stops to chat with Ethiopian visitors Rachel Dago, right center, and Efram Asefa, far right. Walking with the visitors is high school student Amanual Liben, left center.

purchase a camera and insisted on having their picture taken in the parking lot.

"They just liked the cars," LeBoeuf said. "The one thing that surprised them the most about the United States was that everybody had a beautiful car. Even the students had beautiful cars."

the tenth annual Village Antiques Show & Sale

for the benefit of
Henry Ford Museum & Greenfield Village
Dearborn, Michigan

Designed for both the beginning & sophisticated collector, the Show features the nation's top dealers in formal and country furniture; porcelain, glass & pottery; vintage wicker & weathervanes; Oriental rugs; antique jewelry; Native American art & Folk art; American modernism; American arts and crafts.

| | | |
|------------------|------------------|------------------|
| Friday | Saturday | Sunday |
| May 6, 1994 | May 7, 1994 | May 8, 1994 |
| 11 a.m. - 9 p.m. | 11 a.m. - 7 p.m. | 11 a.m. - 5 p.m. |

General Admission: \$6.00 - Museum Members & Seniors: \$5.00
Admission is good for all three days, including lectures:
Friday at 10 a.m. - *Understanding the Value of Antiques Today*
Saturday at 3 p.m. - *Collecting: The War Stories*

Lovett Hall
at Henry Ford Museum & Greenfield Village
West of Southfield (M-39) and
South of Michigan Avenue (US-12)

FOR MORE INFORMATION CALL (313) 271-1620

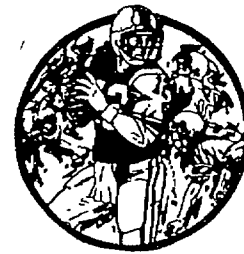

JOIN THE FUN! BOYS AND GIRLS AGES 9-14

THE NORTHVILLE-NOVI COLTS
PROVIDING JR. LEAGUE FOOTBALL SINCE 1968
If you are looking for excitement and FUN then look us over. We are the Northville-Novl Colts.

The Colts are looking for boys and girls who enjoy competing and want to learn about football and cheerleading. We play in a youth league but the emphasis is on learning. Come join our great tradition!

All players participate in their own age/weight group. Prior experience or lack of it is taken into consideration.

| FRESHMEN | JUNIOR VARSITY | VARSITY |
|--------------------|---------------------|---------------------|
| 9 YR - 65-125 LBS | 10 YR - 110-140 LBS | 11 YR - 120-150 LBS |
| 10 YR - 65-120 LBS | 11 YR - 70-130 LBS | 12 YR - 115-150 LBS |
| 11 YR - 65-85 LBS | 12 YR - 70-125 LBS | 13 YR - 100-150 LBS |
| | 13 YR - 70-110 LBS | 14 YR - 100-140 LBS |

LIMIT 30 BOYS PER TEAM. LIMIT 12 GIRLS PER CHEERLEADING SQUAD
BE SURE TO SIGN UP EARLY, FIRST COME/FIRST SERVE.
FOR INFORMATION CALL: 348-4418

SIGN UP

Saturday, May 7:
12:00 p.m. - 2 p.m.

NOVI CIVIC CENTER
45175 W. TEN MILE
NOVI, MICHIGAN



INSTANT COLOR

See how easy beautiful landscaping is made possible with blooming of first quality.

BEDDING PLANTS

Come in and visit our

COLOR DEPARTMENT

brimming over with
fresh bedding plants in a
rainbow of colors.

Visit with our MSU
Horticulturalist and
Master Gardeners for
tips on care and
planting.

We have the widest
selection of:

- Annuals
- Perennials
- Trees & Shrubs
- Roses
- Gardening Supplies
- Seeds

RANEY'S
Rainbow Gardens
57707 TEN MILE (just west of Milford Rd.)
SOUTH LYON
PHONE 437-2856



OPEN 7 DAYS

Enlarged to show detail



The Gift

that Expresses Your Feelings

MOVADO® CLASSIC MUSEUM®

The legendary watch dial, acknowledged as a hallmark in modern design is now in the permanent collections of ten museums around the world. The 18 karat gold micron finish case is water-tight to 99 feet, the movement, quartz. The watch is a tribute to Movado Swiss craftsmanship.



Northville Diamond Jewelers

... designers and manufacturers
of affordable fine jewelry creations

201 E. Main Street at Hutton
Downtown Northville
810-348-6417

NORTHVILLE VISION CLINIC

335 N. Center • Northville • 348-1330

Dr. D.J. Mallinowski & Dr. M.J. Levin
Optometrists

Contacts-Contacts
Glasses-Glasses
2 pair of GLASSES
or
2 pair of CONTACTS
\$89.95*

*Choose From Selected Frames
Metal Frames Add \$115.00 Each
With This Coupon

1 Pair Contacts
and
1 Pair Glasses
\$89.95*

*Choose From Selected Frames
Metal Frames Add \$115.00 Each
With This Coupon

Buy Any Frame
& Lenses
GET 2nd PAIR
FREE

*2nd Pair From Selected Frames
Metal Frames Add \$115.00 Each
With This Coupon

TRY US

No obligation
Use one of our normal low price
coupons or any other
comparable offer from another
company. If you are not
satisfied with our price, service
or your glasses, 100% of your
purchase price will be
refunded.

Ask About Our
\$99.00
ACUVUE
Disposable Lens
Special

1 Pair Contacts
or
1 Pair Glasses
\$59.95*

*Choose From Selected Frames
Metal Frames Add \$115.00 Each
With This Coupon

GLASSES-We can examine your eyes to determine the most accurate prescription and check your eye health or read the prescription right off your present glasses. Offer includes plastic, single vision lenses in standard range, high prescription, tint and bifocals available at slight charge. CONTACTS-Other valid with complete contact lens exam only. Exam fee and care kit are not included. Daily lenses are Acuvue Science and Extended lenses are Softlens 45% H2O. Additional 30% charge applies with any insurance plans.

**SAME DAY SERVICE ON MOST
CONTACTS & GLASSES**

Restrictions on unions mean a battle's ahead

By TIM RICHARD
Staff Writer

On April 20, the state Legislature passed a bill placing restrictions on the bargaining power of teachers' union. Here are some questions on the new teacher labor relations law that may have crossed your mind:

Q. Are we correct that Republican support for this bill was soft?

A. Very. Republicans had a 22-16 Senate majority. One GOP seat was vacated when the lawmaker went to Congress.

Two Republicans—Fred Dillingham of Fowlerville and Jon Cisky of Saginaw—voted against the bill. Dillingham considers himself a philosophical Republican but for two years has railed, publicly, against the GOP stand on labor issues—MEA, unemployment comp, auto insurance. Dillingham will have a difficult primary this year.

No less a GOP personage than majority floor leader Phil Arthurhult put up an amendment that would have eliminated many curbs on MEA

power. He voted for the final tough bill but must have been holding his nose.

In the Senate, Republicans had to truck in the ailing David Honigman from his West Bloomfield sick bed to get their 19th vote. In the House, they had to delay the final vote until 11:55 p.m. to bring in one member from the airport.

Q. The metro media called it the "teachers strike" bill. Your paper emphasized that it curbs the Michigan Education Association's bargaining power. Why?

A. Teacher strikes are highly emotional but affect only two to 15 districts a year—of 562 public school districts. So strikes aren't that significant overall.

Most reporters failed to read the fine print that is so important to parents, taxpayers and school people. Gov. John Engler clearly has his eye on curbing MEA power to bargain control of school change.

The new law says flatly, "A public school employer has the responsibility, authority, and right to manage

and direct" schools. MEA lobbyist Al Short noted that school boards have bargained away those rights. Well, the boards can't do that any more.

You can't make a contract, however willingly, contrary to public policy. Rich folks learned that lesson when Franklin D. Roosevelt took the U.S. off the gold standard and refused to repay bonds in gold.

Q. Engler talked a lot about "school quality" last year. What effect does this law have?

A. It prohibits MEA from even bargaining school quality issues covered by law. Examples:

● School hours—The Christmas Eve laws say school will be extended from 180 days to more than 200 in steps. MEA can't bargain that.

● School improvement committees—"Site-based decision-making" is the rage, and it's a big issue in right-wing circles. MEA can't bargain composition of those committees.

● Public school academies—School boards can organize any number. MEA can't bargain how many. (On

the other hand, the law Engler got says church-related groups can't get charters, and certified teachers must be used.) School boards come out ahead.

● Use of volunteers in schools—MEA can't bargain it.

● Experimental and pilot program staffing on technology and delivery of teaching services—MEA can't bargain it.

Q. We've heard talk of cost-cutting...

A. Correction: "Cost containment" is the official jargon.

The big one is that MEA can't bargain "the policyholder of an employee group insurance benefit." MEA can still bargain the level of benefits, but not the administrator.

MEA owns a subsidiary called MESSA, which has hundreds of jobs and which pays the union a fee for bargaining on its behalf. The new law allows school boards to put health insurance up for bids. MESSA is now on the same playing field as commercial insurance administrators.

Critics of MEA say this will save

school districts \$1 billion a year. With a total budget of \$10 billion, that's an immense savings, if true.

Q. MEA types say Engler has awakened "a sleeping giant" which will retaliate against him.

A. The "giant" is Big Labor—the AFL-CIO. It hardly lifted a finger on MEA's behalf. Frank Garrison, the big chief, issued one press release supporting MEA's position, didn't send in a lobbyist and made no visible effort to call out his troops. He let MEA fight this one alone.

This sleeping giant argument could go either way. We won't know until after the law takes effect in 1995.

Rank-and-file blue-collar workers are known to resent the \$60,000 salaries some suburban teachers get and statewide average of \$43,600 for nine months work. Blue-collar workers don't have a MESSA administering their health benefits generously. Blue-collar workers lose a day's pay for a day's strike, a penalty teachers won't face until 1995.

On the other hand, Engler could

face a backlash from blue-collar workers who see a loss to one as a loss for all. Example: Suppose mediation fails. The new law says a school board "may implement unilaterally its last offer."

Q. What about the teachers' behavior in all of this?

A. They flipped the governor the Nazi salute (which this reporter did not witness) and booted from the Senate galleries, a serious breach of decorum. You be the judge. Would your teachers have tolerated such behavior from kids?

Q. Democrats say this new law will leave teachers in a worse position than blue-collar workers.

A. Could be. Let's say teachers strike five days. They will lose five days pay. But the law still calls for 180 class days. They'll get only 175 days pay.

Look for a court challenge over the "involuntary servitude" words in the Constitution.

Mother's Day Sale

20% - 50% OFF

Frames, Albums & Gift Items
Seagull-Carr: Picture Products
Gibson, Pioneer, Weburay

20% OFF FRAMED PICTURES
(Sale does not include custom framing)

Pictures Plus Gallery
349-1540

117 E. Main • Northville, Michigan 48167



**HOCK ACRES
GOLF
RANGE**
Presents
**1994
Golf Season**

Chris David

PGA Head Professional
and

Paul Vandenberg—Assistant Professional
Offering:

Private - Groups & Video Lessons
Junior Programs - Playing Lessons
For all levels of players

Also:

Custom Club Making & Repair

Located at:

54300 Ten Mile Rd. • South Lyon
(810) 437-2850

CITY OF NORTHVILLE NOTICE OF PUBLIC HEARING ON INCREASING TAXES

Notice is hereby given that a public hearing will be held by the Northville City Council on Monday, May 16, 1994, at 7:30 p.m. in the Council Room of the Municipal Building, 215 W. Main Street, for the purpose of hearing testimony on the following:

Proposal to levy sixteen hundredths of a mill (0.16) in additional operating millage for 1994 to fund general City operations.

A City operating millage of Twelve and Seventy Three Hundredths Mills (12.73 Mills) would result in no additional operating taxes being raised in 1994 from operating taxes which existed in 1993. The proposed additional 0.16 mill would result in an increase of One and Three Tenths Percent (1.3%) in 1994 City operating taxes from the operating taxes which existed in 1993.

The City Council has the authority under State Statute and the City Charter to levy a maximum millage rate for operating purposes of Fifteen and Forty One Hundredths Mills (15.41 Mills). The total operating millage levy proposed for 1994 would be Twelve and Eighty Nine Hundredths Mills (12.89) Mills.

DELPHINE C. DUDICK, CMC
(5-5-94 NR)

"Fast, Fresh, Wholesome Food for a Change"

**Santino's
Place**
for
pasta

Carry Out & Catering

Phone # (810) 380-3232 FAX# (810) 380-7555

22200 Novi Road • Novi, Michigan (in the Oakpointe Plaza-South of 9 Mile)

Hrs.: Mondays Closed • Tues-Sat 10:30 am-9pm • Sunday 12noon-7:00pm

FAMILY PASTA MEAL

Feeds Four People

PASTA
MEAL

Only \$7.99

PASTA
PRIMAVERA
MEAL

Only \$9.99

CHICKEN
PASTA
MEAL

Only \$10.99

SEAFOOD
PASTA
MEAL

Only \$12.99

Expires 6-30-94

GOING OUT OF BUSINESS SALE

Ray Interiors

Complete Inventory MARKDOWN!

WE HAVE REDUCED PRICES AGAIN!

AMERICA'S BEST KNOWN FURNISHING BRANDS

• DREXEL HERITAGE
• CENTURY
• BARCALOUNGER
• FINE ARTS
• HICKORY WHITE

• UNIVERSAL
• STEARNES & FOSTER
• STIFFEL
• HECKMAN
• JASPER CABINET

We're Selling
Down To The
Bare Walls!

Everything
In Our Huge
Inventory
Is Marked
Down Even
Lower!

LIVING ROOM

FAMILY ROOM

DINING ROOM

BEDROOM

BEDDING

ALL
ACCESSORIES
70% OFF

Hundreds & Hundreds
Of Items Reduced
Throughout The Store!

**NOW
50% to 70%
SAVINGS!**

Absolutely
Every Item Reduced!
Yes! Every Item Has Been
Marked Down Even Lower!

THE

LOWEST

PRICES IN

MICHIGAN

JUST GOT

LOWER!

YOU CAN'T
AFFORD TO MISS
THIS SALE!

IT ALL MUST
GO
REGARDLESS
OF COST!

Ray Interiors

Michigan's first DREXEL HERITAGE store

476-7272 • 33300 Slocum Drive • Farmington

Open Mon. - Fri. 10:00 to 7:00; Sat. 10:00 to 5:00; Sun. 12:00 to 5:00

"Serving the Metro Area Since 1938"

MasterCard • VISA

Previous sales excluded Delivery additional at nominal charge G.O.B. Permit No 349

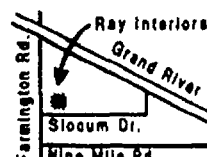

**HURRY!
THE END
IS NEAR!**



Michelle Harrison
Feature Writer 349-1700

RECORD OUR TOWN

B

THURSDAY
May 5, 1994

TOTALLY -ALMOST

It only happens every 150 years, but a local optometrist is warning curious sky watchers not to look at the annular solar eclipse that will occur Sunday.

Timothy Kirk, an optometrist at Town and Country Eyecare in the Oakpointe Plaza in Novi, said vision loss and even blindness could result from viewing the various stages of the eclipse.

He compared the effects of viewing an eclipse to that of taking a magnifying glass and using the sun to produce heat intense enough to start a fire on an object such as a leaf.

"You don't feel anything (at the time)," Kirk said about people who may look at the eclipse.

"People don't know it's happening, but the intense amount of light will break down and destroy the nerve cells."

Kirk called it solar retinopathy, another term for the scarring that forms because of the damage to the nerve tissue surrounding the retina.

"If somebody stares at it (the eclipse) long enough, then immediate effects will begin within the first 24 hours," he said.

Those effects would include distorted or blurred vision, he said.

"Now, these things aren't going to happen with a brief glimpse at the sun," he said.

A solar eclipse is caused by the orbit of the moon passing between the Earth and the sun, blocking all or part of the sun's rays. There must be at least two solar eclipses in a given year, but as many as five have been reported.

An annular eclipse, however, occurs when the moon does not entirely block out the sun and a ring of the sun is visible around the circumference of the moon. The last time an annular eclipse was visible in the Detroit area was in 1838.

"The eclipse will be the last one visible in North America until the year 2012," said Richard Teske, an astronomy professor at the University of Michigan. "The next 'big one' for Michigan viewers will take place in April 2024."

The May 8 annular eclipse will block 89 to 90 percent of the sun's light and will last approximately five minutes at its peak. The whole process will begin around 11:30 a.m. and should end at 3 p.m. The peak should take place from 1:12 to 1:17 p.m.

Although the eclipse will be visi-

ble from Alaska to Panama, the best viewing will be along a 140-mile-wide strip from El Paso, Texas, through Toledo, Ohio, to Halifax, Nova Scotia, Teske said.

Over Illinois, Indiana, Ohio, Michigan and Lake Erie, the moon will be completely in front of the sun for six minutes and 15 seconds.

"The sun and moon will be almost overhead in Michigan during the period of deepest eclipse," Teske said.

Teske warned that it's also dangerous to look directly at the moon, too, while observing the eclipse. The moon will appear slightly smaller than the sun during the eclipse because it's almost as far away from us in its elliptical orbit as it ever gets, according to Teske.

"For this reason, Michigan observers living south of a line from Benton Harbor to Port Huron, including the Detroit area, will see a black moon almost centered on the sun, surrounded by a narrow bright rim of sunlight," Teske explained.

"North of this line, the dark moon will almost cover the sun, giving observers an excellent view of a partial solar eclipse. At Toledo, observers will see the moon exactly centered on the sun because the eclipse track will pass directly over their city."

Although he wouldn't recom-

mend any, there are ways to view the eclipse safely, Kirk said. He suggested making a shadow box, which portrays the image of the eclipse on white paper.

Kirk is making instructions of how to make the sunscope available as a public service.

The optometrist also suggested checking with college or university astronomy departments, astronomy clubs and planetariums which may be sponsoring "eclipse watches" as another way to view the eclipse.

Do not, however, try to view the eclipse through smoked glass, sunglasses, photographic film, welder's goggles, photographic filters, binoculars or a telescope.

Even if you can't look at the sun, it's still safe to be outside, Teske said.

"Some people worry that dangerous solar rays are emitted during eclipses, but this doesn't happen," he said. "It's perfectly safe to be outside during the event, there are no rays or other side effects to worry about."

STORY BY MICHELE HARRISON

ANATOMY OF AN ECLIPSE

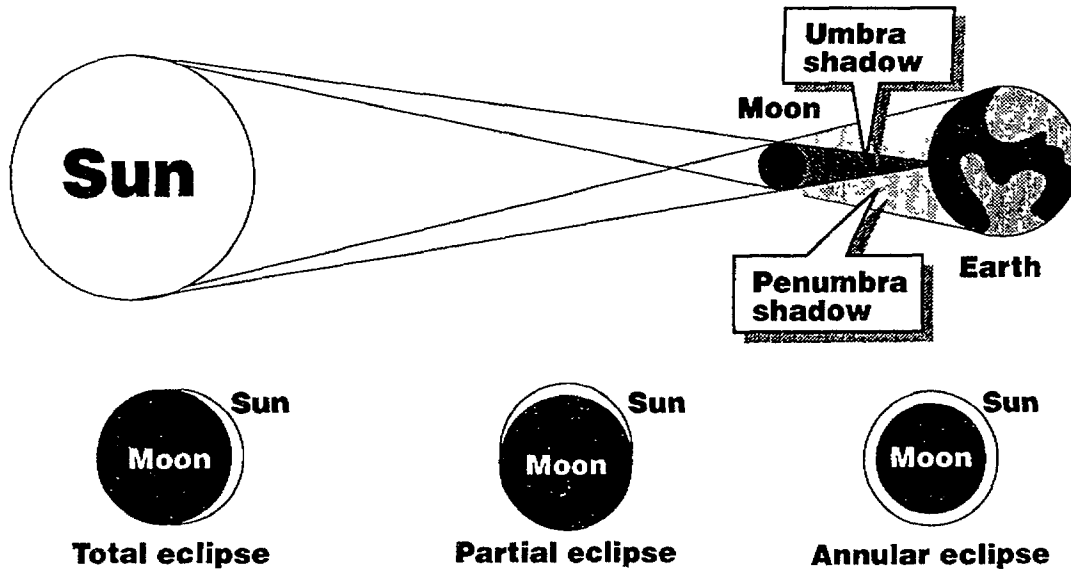

Do not, however, try to view the eclipse through smoked glass, sunglasses, photographic film, welder's goggles, photographic filters, binoculars or a telescope.

"The eclipse will be the last one visible in North America until the year 2012," said Richard Teske, an astronomy professor at the University of Michigan. "The next 'big one' for Michigan viewers will take place in April 2024."

Volunteer



Edie Christoph

No cooks required to assist Meals program

By DOROTHY NASH
Special Writer

Even if you can't cook but can drive a car, you are qualified for the Meals on Wheels volunteer jobs that Edie Christoph has been filling for about two years.

Basically, she is "a helper" one day a week from 10:30 a.m. to 1 p.m. in the kitchen at Allen Terrace where individual meals are assembled for the 37 to 40 homebound persons in Northville.

The food—"It's cooked," she said—is brought in from the Wayne County Office of Nutrition Services in Westland, and her job is to help Marcy, head of the kitchen, make individual packages.

A three-compartment aluminum tray will hold the hot food—for example, an apricot ham steak, sweet potatoes, and green beans—and several baggies will handle bread and margarine, milk, and a possible dessert of apple slices.

Everything has to be ready for the drivers to start out at 11:30 a.m. for

individual routes that take 30 to 40 minutes. There are three routes, Christoph said, with 10 to 12 stops in each.

And she knows about that part of the business, too, because occasionally when a driver forgets to show up or goes out of town and neglects to arrange for a substitute—even on the day she's on duty in the kitchen—Christoph hops into her car and delivers.

Also in the kitchen duty, Christoph said, there are about a dozen Allen Terrace and "over 60" city residents who eat in the dining room. She helps serve them. She brings meals to a few residents who are served in their rooms.

There's more. She helps clean up afterwards—take care of the trash, wash the counters and tables.

How did Edie Christoph get herself into this volunteering? "I saw a blurb in *The Record*," she said, "and I needed something to do."

If you would like to get into the program in either way, call Marcy at Allen Terrace—349-9661.

It's A Fact

Wayne County

Almost a bicentennial

It's a fact that Wayne County was established in 1796 by proclamation of the Acting Governor of the Northwest Territories.

The county's 623 square miles supports a population of over 2.1 million people.

In Our Town

Town Hall asks for donation requests by May 31

Northville Town Hall Lecture Series Publicity Chairperson Sue Korte reminds those groups requesting charity monies from Town Hall to apply by May 31.

Since members of Town Hall come from Plymouth, Farmington, Novi, Livonia and South Lyon as well as Northville, the Board of Awards distributes part of the proceeds from each season's lecture series to charities in those areas.

Korte suggested those seeking contributions be specific in what they want monies for.

"Basically what we want is not a broad spectrum, but what they need the money for," she said.

For example, when the Town Hall group helped out a crippled children's group recently, the organization specifically requested money for braces, Korte said.

Specific amounts of money should not be requested, Korte added, as the board will decide specific appropriations.

Those serving on the Board of Awards, which selects the deserving recipients, include: Mrs. E. Quentin Proctor of Farmington; Mrs. Charles Childs, Plymouth; Mary Dumas, Livonia; Mrs. Roy Mattison, Herman Moehlman and Mrs. Douglas Bolton, all of Northville; and Korte, of Novi. Mattison serves as chairperson of the board.

Send requests to Northville Town Hall, Box 93, Northville, MI 48167.

Resident published

Harriet E. Peavey of Northville has just had original poetry published in *Tears of Fire*, a treasury of today's poetry compiled by The National Library of Poetry.

Her poem is untitled and the main subject is World War II.

Peavey has been writing poems for most of her adult life and has recently completed a biographical novel titled *Leaning into the Wind*, which is about a widely publicized tragedy that happened in Washtenaw County in 1970.

Peavey work for *The Northville Record* in 1962. She composed ads for *The South Lyon Herald*.

Stories wanted

Do you know of a local resident who's done something interesting or celebrated something special lately? If so, call Michelle Harrison at 349-1700.

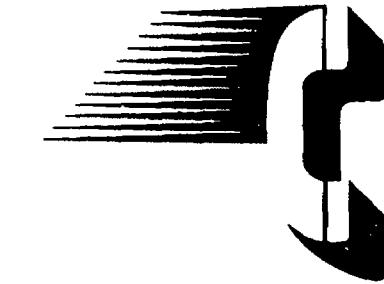

Photo by BRYAN MITCHELL

Young artists

Left to right, Sean Nappo, John Toth, Joey Lamanna, all fifth graders, and fourth grader Grahm Dresselhouse of Silver Springs Elementary designed a "Totem of Today" with a cooperative group. After studying the totems of the Pacific Northwest, the students chose a theme to incorporate into their totem. In this totem, the students chose popular American sports with the raven (a traditional Pacific Northwest symbol) at the top. The materials used to create the totem included paper, pencil and oil pastels.

HomeTown



CONNECTION

Introducing a new way to meet your match. It's easy. And, your classified ad is FREE

1. Write your ad

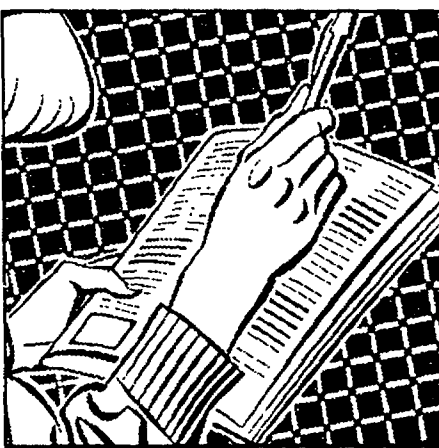

We'll assign you a voice mailbox which will appear in your ad. Your ad will run for 4 weeks.

2. Record your message



Record your own 2 minute voice greeting, at no charge, for people to listen to. You do NOT leave your name or number at this time.

3. Your ad runs free in the paper

Attractive, 22 yrs. old, 105 lbs., seeking very handsome male between 22 to 35 yrs. old. Someone with a goal in life. Loves dancing, music and willing to try something new. #67898

SWF, health-conscious, humorous, entrepreneur, very attractive, 5'6", 130 lbs. #45678

46, has lots of TLC to give to right gentleman. Slightly overweight. Would like to meet kind, sincere gentleman. #45632

Those interested in your ad will be able to get your voice mailbox number from the ad.

4. People listen to you



They may leave their name and number for you. Those who respond are charged \$1.49 per minute. (It's put right on the monthly phone bill.)

5. You listen to them



You call in and listen to any messages left in your mailbox. This will cost you \$1.49 per minute. No one else will be able to hear your messages.

6. You get together



Once you've picked up your messages, you may decide to contact whomever you choose. Only then do you make your identity known to those who've responded to you.

Call today to place your ad Dexter/Chelsea 313-426-5032; Brighton 313-227-4436; Howell 517-548-2570; Milford 313-685-8705; Northville 313-348-3022; Novi 313-348-3022; South Lyon 313-437-4133; or mail the coupon below.

| | | |
|--------------------------------------------------------------------------------------------|-----------------|--------------------------------------------------------------------------------|
| Voice Mailbox | \$ FREE | Please print clearly, one character per space. Include punctuation and spaces. |
| First 5 lines of print ad | \$ FREE | |
| Additional lines x \$1.50 each x 4 weeks | \$ | |
| Subtotal | \$ | |
| The following information is completely confidential. We cannot accept your ad without it. | | |
| Name | | |
| Address | | |
| City | State | Zip |
| Phone (daytime) | (evening) | |
| Mail to: HomeTown Newspapers, Classified Department, P.O. Box 251, South Lyon, MI 48178 | | |

You must be 18 years of age or older to use this service. One person cannot place an ad for another person. Ads containing obscene or sexually explicit language will be rejected. This publication reserves the right to edit or refuse any ad and assumes no liability for the content of, or response to any ad or message.

CHURCH DIRECTORY

For information regarding rates for church listings call
The Northville Record or Novi News
349-1700

| | |
|---------------------------------------------------------------------------------------------------------------------------------------------------------------------------------------------------------------------------------------------------------------------------------------------|---------------------------------------------------------------------------------------------------------------------------------------------------------------------------------------------------------------------------------------------------------------------------------------------------------------|
| WALLED LAKE FIRST BAPTIST CHURCH Rev. Rogers 309 Market St. 524-2483 (behind First of America Bank off Pontiac Trail Rd.) Wed 10:00 a.m. Women's Bible Study Sunday School 9:45 a.m. 11:00 a.m. Morning Worship Nursery Available All Welcome | FIRST PRESBYTERIAN CHURCH OF NORTHVILLE 200 E. Main St., Northville 349-0911 Worship & Church School 9:30 & 11:00 a.m. Childcare Available at 9:30 & 11:00 a.m. Rev. James Russell, Minister of Evangelism & Singles Rev. Martin Ankrum, Minister of Youth & Church School |
| ST. JOHN LUTHERAN FARMINGTON HILLS 23225 Gill Road, 3 blocks S. of Grand River 3 blocks W. of Farmington Road Worship at 8:30 & 11:00 a.m. (Nursery) Church School 9:40 a.m. Pastors: Charles Fox & Daniel Cove 474-0584 Lenten Service Wed 7:30 p.m. | SPIRIT OF CHRIST LUTHERAN CHURCH - E.L.C.A. 40700 W. 10 Mile (W. of Haggerty) Sat 5:30 p.m., Sun 8:30 & 10:45 a.m. Church School at 9:30 a.m. Church Office 479-6295 Pastor Thomas A. Scherger |
| GOOD SHEPHERD LUTHERAN CHURCH 9 Mile & Meadowbrook Wisconsin Ev Lutheran Synod Sunday Worship 8 a.m. & 10:30 a.m. David A. Grundmeier, Pastor - 349-0555 9:15 a.m. Sunday School & Bible Class Wed 7 p.m. Lenten Vesper Service | OUR LADY OF VICTORY CATHOLIC CHURCH 770 Thayer, Northville WEEKEND LITURGIES Saturday, 5:00 p.m. Sunday, 7:30, 9:11 a.m. & 12:30 p.m. Church 349-2621, School 349-3610 Religious Education 349-2559 |
| FIRST CHURCH OF CHRIST SCIENTIST 1100 W. Ann Arbor Trail Plymouth, Michigan Sunday Worship, 10:30 a.m. Sunday School 10:30 a.m. Wednesday Meeting, 7:30 p.m. | FIRST APOSTOLIC LUTHERAN CHURCH 26325 Halsted Road at 11 Mile Farmington Hills, Michigan Services every Sunday at 10:30 a.m. Also, First and Third Sunday at 7:00 p.m. Sunday School 9:15 a.m. Bible Class - Tuesday - 7:30 p.m. Song Services - Last Sunday of month - 7:00 p.m. |
| NORTHVILLE CHRISTIAN ASSEMBLY 41355 5th Mile Road Northville 349-9030 Sunday School 9:15 & 10:30 a.m. Sunday Worship 8 a.m. & 10:30 a.m. Pastor Chris T. Buchan, Sr. Pastor Northville Christian School Preschool & K-8 348-9031 | ST. PAUL'S LUTHERAN MISSOURI SYNOD High & 8th Streets, Northville Lubeck, Pastor Church 349-3140, School 349-3146 Sunday Worship 8:30 a.m. & 11:00 a.m. Sunday School & Bible Classes 9:45 a.m. Wednesday Worship 7:30 p.m. |
| NOVI UNITED METHODIST CHURCH 41671 W. Ten Mile - Meadowbrook 349-2624 (near 11 Mile) Sunday Worship at 10:30 a.m. Nursery Care Available Charles R. Jacobs, Pastor Church School 9:15 a.m. | FIRST UNITED METHODIST CHURCH OF NORTHVILLE 349-1144 • 8 Mile & Tott Roads Dr. Douglas Vernon • Rev. Thomas M. Beagan Rev. Arthur L. Spafford Summer Sunday Worship Service 8:15 & 10 a.m. Sunday School 9 a.m. Nursery-Adult 11 a.m. Nursery-3rd grade |
| MEADOWBROOK CONGREGATIONAL CHURCH 21355 Meadowbrook Rd. Novi at 8 1/2 Mile Morning Worship 10 a.m. Church School 10 a.m. 348-7757 Minister, Rev. E. Neil Hunt Minister of Music, Ray Ferguson | ORCHARD HILLS BAPTIST CHURCH, SBC 23455 Novi Rd. (between 9-10 Mile) Bible Study For All Ages 9:45 a.m. Worship Services at 11 a.m. & 6 p.m., Wed 7 p.m. Kenneth Stevens, Pastor, 349-5565 All services interpreted for the deaf. |
| CHURCH OF THE HOLY CROSS EPISCOPAL 10 Mile between Tott & Beck, Novi Phone 349-1175 Sunday 7:45 a.m. Holy Eucharist Sunday 11 a.m. Holy Eucharist 11 a.m. Sunday School & Nursery | FIRST BAPTIST CHURCH NOVI 45301 11 Mile at Tott Rd. Home of FBC Christian School Grade 2-12 Sun School, 9:45 a.m. Worship, 11:00 a.m. & 6:00 p.m. Prayer Meeting, Wed, 7:00 p.m. Dr. Gary Elmer, Pastor 349-3477 349-3647 |
| WARD EVANGELICAL PRESBYTERIAN CHURCH 17000 Farmington Livonia 422-1150 Services 8:00, 9:15, 10:45 a.m., 12:05 p.m. Sunday School & Nursery provided 7:00 p.m. evening service Service Broadcast 11:00 a.m. WUFL - AM 1030 | TO HAVE YOUR CHURCH APPEAR HERE CALL 349-1700 |
| ST. JAMES ROMAN CATHOLIC CHURCH NOVI 46325 10 Mile Rd. Novi, MI 48374 Saturday 5:00 p.m. Sunday 9:00 a.m. & 11:00 a.m. Reverend James F. Cronk, Pastor Parish Office 347-7778 | FAITH COMMUNITY PRESBYTERIAN CHURCH 44400 W. 10 Mile Novi Novi 349-5666 1/2 mile west of Novi Rd. Richard J. Henderson, Pastor J. Cyrus Smith, Associate Pastor Worship & Church School 9 & 10:30 a.m. |
| CHURCH OF THE HOLY FAMILY 24505 Meadowbrook Rd., Novi, MI 48375 Mosses Sat 5 p.m., Sun 7:30 a.m. 8:45 a.m., 10:30 a.m., 12:15 p.m. Holy Days 9 a.m., 5:30 p.m., 7:30 p.m. Father John Budde, Pastor Father Andrew Tomasko, Assoc. Pastor Parish Office 349-5547 | FIRST BAPTIST CHURCH OF NORTHVILLE 217 N. Wing Rev. Stephen Sparks, Pastor 348-1020 Sunday Worship, 8:30 a.m., 11 a.m. & 6:30 p.m. Wed. Prayer Service 7:00 p.m. Boys Brigade 7 p.m., Pioneer Girls 7 p.m. Sunday School 9:45 a.m. |
| VICTORY LUTHERAN CHURCH (MISSOURI SYNOD) NOVI MEADOWS SCHOOL On Tott Rd. near 11 Mile Road 349-2569 Sunday Worship & School 10 a.m. to 11:30 a.m. | FIRST CHURCH OF THE NAZARENE 21260 Haggerty, Northville 348-7600 (between 6 & 9 Mile Rd. near Novi Hilton) Sunday School 9:30 a.m. Morning Worship 10:30 a.m. Evening Celebration 6:00 p.m. (nursery provided) Holland Lewis, Pastor |

TO HAVE YOUR CHURCH
APPEAR HERE CALL
349-1700

Engagement



Susan Hall/Gregory Ryba

Mr. and Mrs. Richard A. Ryba of Livonia announce the engagement of their daughter, Susan Ann to Gregory Richard, son of Richard and Kathleen Ryba of Northville.

The bride-elect graduated from Ladywood High School in 1985 and Central Michigan University in 1990. She is employed by KPMG Peat Mar-

wick in Minneapolis as a certified public accountant.

The bridegroom-elect graduated from Redford Catholic High School in 1985 and from Central Michigan University in 1989. He is employed by Ford Motor Co. in Minneapolis as a customer service manager.

An Aug. 27 wedding has been set.

Births

Lt. Thomas and Joanne Broderick announce the birth of their son, Thomas William, on Jan. 25, 1994, at Hawaii. Thomas weighed 7 lbs. 8 oz. His grandparents are Thomas and Betty Broderick of Northville and James and Maricia Kirmse of Tucson, Ariz. The great-grandfather is Mr. F. F. Satterlee of Iowa.

Ken and Barb Weber announce the birth of their daughter, Paige Madeline, on March 11, 1994, at St. Vincent Hospital in Indianapolis, Ind. Paige weighed 8 lbs., 11 oz.

Paige joins brothers Neil and Ian at their Zionsville, Ind., home.

Grandparents of the newborn are Bernie and Jane Babel of Northville, Mike and Sue Murphy of Indianapolis, and Bill and Margaret Weber of Zionsville.

Great-grandparents are Bernard and Stella Babel of Livonia; and Loy and Calvin Hawes, and William and Evelyn Weber, of Zionsville.

Chris and Lisa McCormick announce the birth of their son, Kyle James, on Feb. 28, 1994, at St.

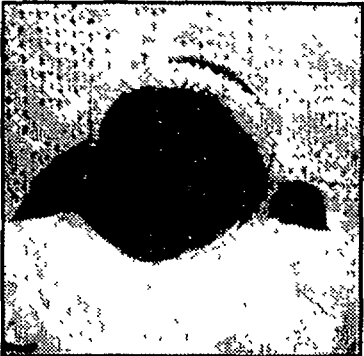

Paige Weber

Joseph Hospital in Ypsilanti. He weighed 8 pounds.

Kyle joins sibling Connor Christopher at their Plymouth home.

Grandparents of the newborn are Wallace and Doris Brownell of Northville, and Gordon and Colleen McCormick, former Northville residents now living in Milford.

Great-grandparents are Mary Boccimino of Warren and Constance Brownell of Farmington.

Cooke places high in knowledge meet

A Northville student was one of five Michigan students to achieve a high score in the ninth annual American Junior High School Mathematics Examination (AJHSME).

Tomas Sirgedas of Our Lady of Victory School received the high score of 24 in the AJHSME. Michigan ranked first in participation this year in the competition, with 11,719 students from 199 Michigan schools participating.

Sirgedas will receive plaques for their achievement.

Students earning scores of 16 or more are classified as 1993 Michigan AJHSME Honor Roll students. A total of 83 students made the honor roll.

From the Northville/Novi area, honor roll students, followed by their school and score, are as follows: E. Arnold, Cooke Middle School, 18; K. Burke, Cooke, 17; M. Carroll, Cooke, 20; T. Emaus, Cooke, 16; C. Farah, Cooke, 17; K. Fischer, Cooke, 18; K.

Gilchrist, Cooke, 16; C. Kornak, Cooke, 16; M. Lenardon, Cooke, 18; W. Lin, Cooke, 20; K. Loeffler, Cooke, 17; D. Mihalik, Cooke, 17; S. Traico, Cooke, 23; J. Wolbers, Cooke, 18; M. Addison, Meads Mill Middle School, 16; D. Cooke, Meads Mills, 21; C. Fan, Meads Mill, 17; M. Hiemstra, Meads Mill, 18; M. Kowalski, Meads Mill, 17; G. Last, Meads Mill, 19; J. Price, Meads Mill, 16; K. Shelley, Meads Mill, 16; E. Whitbeck, Meads Mill, 17; E. Winn, Meads Mill, 16; J. Brazunas, Our Lady of Victory (OLV), 22; D. Fessler, OLV, 18; L. Harmer, OLV, 16; R. Hoeg, OLV, 21; D. Nay, OLV, 20; E. Roberts, OLV, 16; M. Schulte, OLV, 17; T. Sirgedas, OLV, 24; S. Townsen, OLV, 20; D. Hendricks, Novi Middle School, 17; D. Langham, Novi Middle School, 17; and S. Liao, Novi Middle School, 21.

Each of these students will be awarded a Michigan Honor Roll Certificate of Merit.

Singles

Single Place, an adult ministry for single people meeting at First Presbyterian Church of Northville, will gather from 10 to 10:45 a.m. Sunday morning. Bob Allwine will be the speaker.

Summer volleyball will be played at 6:30 every Sunday evening at Park Place Apartments, Eight Mile Road between Meadowbrook and Griswold. The cost is \$1.

"Love Letters—Exploring Your Emotional and Intimate Relationships Through Handwriting Analysis" will be presented by Suzen Oliver at 7:30 p.m. Wednesday, May 11, in Bol Fellowship Hall. The cost is \$4.

Euchre will also be played on Wednesday night.

Tina Edwards will present "Making Better Decisions" at 7:30 p.m. May 18 and 25 in the youth room. The cost is \$15.

"Understanding Yourself and Others—Using the Myers Briggs Type Indicator" with speaker Roberta Floyd will be presented at 7:30 p.m. May 19 and 26. The cost is \$20.

A divorce recovery workshop has been scheduled for 7:30 p.m. for seven Thursday evenings, May 12 through June 23, in the library/lounge.

This workshop is for divorced and separated persons of all ages. A donation of \$30 is requested and scholarships are available.

Living Beyond Divorce, Phase II, will be offered from 7:30 to 9 p.m. on six Thursday evenings, May 12 through June 16. Pam Jacobs will be

the facilitator.

A donation of \$40 is requested and scholarships are available.

For further information about any of the Single Place programs or to register, call 349-0911.

Holy Family Singles is a group for separated, divorced, widowed or never been married persons. A special events night has been planned for Wednesday, June 22, with a murder mystery dinner and theater train ride. The cost is \$67.50.

For more information, call Church of the Holy Family, 349-8847.

Single Point Ministries offers a unique opportunity to join more than 500 persons of varied backgrounds together for a class about Jesus Christ. The group meets at 10:45 a.m. each Sunday in Knox Hall of Ward Presbyterian Church, 17000 Farmington Road (on the corner of Six Mile) in Livonia. The Rev. Paul Clough will lead with scripture messages relevant to single living.

"Talk It Over" is held on the second and fourth Fridays of each month in Knox Hall.

The 10th annual Eagle Run will be held Saturday, May 7, at Maybury State Park in Northville. A 5K, 10K and fun/run walk with lunch and a music concert will be among the day's offerings. All proceeds will be donated to the Detroit Rescue Mission.

For further information about Single Point Ministries, call 422-1854.

Church

FAITH COMMUNITY PRESBYTERIAN CHURCH, 44400 W. Ten Mile Road, Novi, will sponsor its second annual Faith Enrichment program at a workshop at the church on May 16.

The program, "Overcoming One-sided Christianity," designed for clergy and laity, will feature Ronald J. Sider, professor of theology and culture at Eastern Baptist Theological Seminary in Philadelphia.

He has authored numerous books dealing with critical issues such as *Rich Christians in an Age of Hunger: A Biblical Study; Christ and Violence; Cry Justice: The Bible on Hunger and Poverty* and his most recent book, *One-sided Christianity? Uniting the Church to Heal a Lost and Broken World.*

The program will include a distinguished panel: The Rev. Harry Cook, former religion editor, *Detroit Free Press*; Rector St. Andrews Episcopal Church, Clawson; the Rev. Pat Meyers, director, Baldwin Ave. Human Services, Pontiac; and Edna Jackson, manager of the volunteer department for Focus: HOPE, Detroit.

A continental breakfast and lunch will be served. The cost is \$32 per person. Three or more from the same church will qualify for the reduced rate of \$29 per person.

To register, or for additional information, telephone the church at 349-5666.

The Sand Hill Chapter 79 of The Quilters will put on a vintage clothing fashion show at 12:30 p.m. May 11 in the Fellowship Hall at FIRST PRESBYTERIAN CHURCH, 200 E. Main St., Northville.

The price for the event is \$5. Dessert will be served and gift certificates will be awarded for door prizes.

Tickets can be purchased by calling the church at 349-0911 or from members of the Women's Association. All profits will be used for missions and scholarships.

A Mass with the Anointing of the Sick will take place at 11 a.m. Saturday, May 21, at ST. JAMES CATHOLIC CHURCH, 46325 Ten Mile Road, Novi.

Return your ticket order if you plan to attend the celebration of Father Cronk's 25 years of priesthood scheduled for June 3, 4 and 5.

The next baptism class will be at 7:30 p.m. June 13. This mandatory class is scheduled quarterly so keep it in mind and plan accordingly. Parents can attend either before or after the birth of their child.

The Church Women United of

Suburban Detroit-West will hold its May Fellowship Breakfast at 9:15 a.m. Friday, May 6, at FIRST UNITED METHODIST CHURCH OF NORTHVILLE, 777 W. Eight Mile Road, Northville.

The program will include Dwight Dunlop from the Insight Recovery Center in Clarkston. Three community outreach presentations will be made: West Detroit Inter-Faith Community Organization, Braille Transcribing and Mental Health.

Valiant Woman awards will be presented to Betty Haines, Bonnie June Legge and Dorothy Saksa.

Make continental breakfast reservations (\$2) with Karen Olson, 347-4299. Child care is available by reservation.

Also, bring paper products for First Step.

Call the church at 349-1144 for more information.

CHURCH OF THE HOLY FAMILY, 24505 Meadowbrook Road, Novi, welcomes the following new members to the church: Edward and Margaret Brenner, Michael and Susan Cummings, Mary Cleveland, Patrick and Lisa Dessert, David and Martha Kaczala, George Phillips, David and Marie Schmidt, Thomas and Martha Theisen, Margaret Urbank and Greg and Sparrow Zralaka.

Bible School has been scheduled for 10 a.m. to 2 p.m. June 20-23. Experience what life might have been like in the days of Jesus; living in tents and working in the marketplace. All parish children between kindergarten and sixth grade are welcome to attend.

Registration will be held May 8 and 15.

Overview the history of the church from the time of the Reformation to after Vatican II on Tuesday mornings, 9:30 to 11:30, May 10, 17, 24 and 31.

The Woman's Service Club of MEADOWBROOK CONGREGATIONAL CHURCH, 21355 Meadowbrook Road, Novi, will hold a spring boutique on Saturday, May 21. In addition to the group's regularly featured baked goods and plants, a craft sale has been added.

To ensure a good supply and selection of crafts, the club is seeking donated items from church members and friends. Contact Diane Chambers with any questions and donations.

Send items regarding church programs and activities to The Northville Record, 104 W. Main St., Northville MI 48167.

Call GREEN SHEET CLASSIFIED (313) 348-3022

NNNNR



Your SPRING Project Experts



Build-It-Yourself Garage Package

Textured Panel Siding Included in Every Package!
2x4 studs, 16" x 9 O.C., 2x6 rafters and cross ties, 1-3030 window, white pine trim, collar ties, shingles, 2' overhang on front and 6" on sides.

Priced from **\$1995**

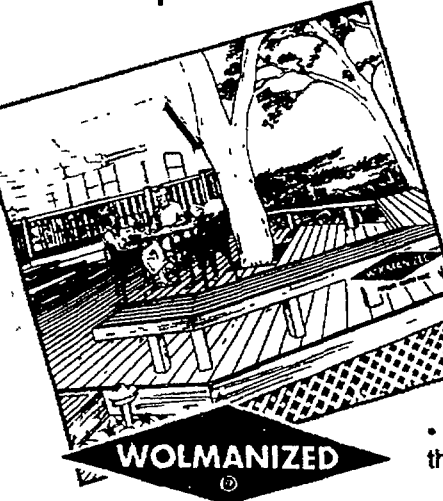

WOLMANIZED

CANTON - Do-it Center
41900 Ford Road, Canton, MI
313-981-5800

N.A. MANS HOME DESIGN CENTER:
41900 Ford Road, Canton, MI
Windows & Doors 313-981-4485
Kitchen & Bath Showroom 313-981-5800
Creative Floors 313-981-3582

Handy Mans Wood 'N' Barn Kits

8'x8' No Floor. Includes pie-cut "rib trusses," shingles, textured panel siding. All trim, plates and nails.

• Installation Available
• Additional Sizes & Styles Available

STARTING AT
\$339

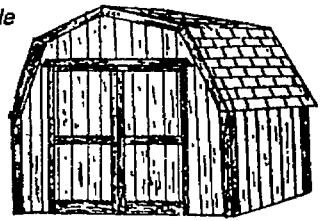

Pole Building Material Packages

Sizes from 24' x 32' - 8' to 30' x 64' - 14' available

Starting from **\$3369.61**

Call Store for Details

15% OFF TREATED LUMBER

• Great For Decks • Fences
• Docks or Any Other Outdoor Projects.

CHOOSE YOUR DECK LUMBER WISELY!
KEY BENEFITS OF WOLMANIZED PONDEROSA PINE:

• More stable than yellow pine • Less shrinkage & warping than yellow pine • Easier to handle (cut & nail) than yellow pine • More uniform appearance than yellow pine!



MONROE
2754 N. Monroe St., Monroe, MI
313-241-8400

NEW BOSTON
36500 Sibley Road, New Boston, MI
313-753-9366 OR 313-941-3131

TRENTON
3300 W. Jefferson, Trenton, MI
313-676-3000

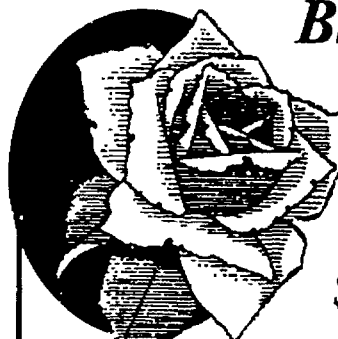

Oak Curio Cabinets

Oak curio with curved glass, three shelves and claw feet

Now For Mom **\$219⁰⁰** was \$319

Carved & Etched Oak Curio

Now For Mom **\$319⁰⁰** was \$459



Porcelain Vases,
Heart Boxes
or Baskets

Mother's Day Priced from
\$299 to \$499*

*while supplies last

Capture Yesterday...Today

NOVI • Novi Town Center • Novi & Grand River Rds (Just S of I-96 interchange) • 344-1200

ROCHESTER HILLS • Hampton Village Centre • Rochester & Auburn Rds • 852-7790

Also Two Locations in Flint • Hours for all locations: Monday - Saturday 10-9 & Sunday 12-5

Bring Your Mom In to Win... at Grandma's Loft! Register to Win!

For Mother's Day, Grandma is giving away
\$500 Gift Certificates

at each location to the Mom:

1. With the most Children*
2. That lives the farthest away*
3. Who is the newest Mom*
4. Who is the oldest Mom*

...and every Mom coming in from May 5-8 (Thurs thru Sun) will receive a FREE Yankee Candle with any purchase!

Pitcher & Bowl

Choose from 15 1/2" d

Now **\$199⁹⁹** Reg **\$299⁹⁹**

Or choose a 10 3/4" d

Now **\$129⁹⁹** Reg **\$199⁹⁹**



Pitcher & Bowl Sets

So, plan on bringing your Mom to Grandma's Loft where every day is Mother's Day!

*Verification is required

Grandma's
Loft



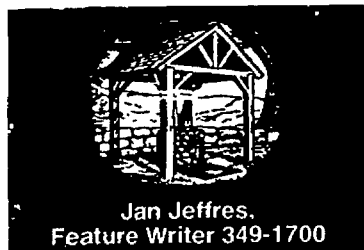

RECORD DIVERSIONS

5B
THURSDAY
May 5, 1994



The Novi Choralaires, including (top row) Dick Bayerl, George Giese and bottom row, Frank Wassilak, Darl Riley, Renee Hanson, Johanna LeBlanc, Libby Crawford and Shirley Brady, will perform this weekend.

Choralaires' spring sing set for Saturday

The Novi Choralaires will present its spring concert, "Makin' Music," at 7:30 p.m. Saturday in the Fuerst Auditorium, Novi High School.

The Choralaires is a mixed chorus of approximately 50 people of all ages from Novi and the surrounding communities. Formed in 1974, the group is directed by Jan Wassilak and accompanied by Sue Nienhuis.

This year's spring concert is divided into four sections. The first, "Academy Award Winners," will fea-

ture a variety of award-winning familiar tunes, from 1944's "Swingin' On a Star" to the recent "A Whole New World" from *Aladdin*.

"The Age of Innocence" will showcase folk songs from many countries including "Cross the Wide Missouri," "Afton Water (Flow Gently, Sweet Afton)" and two Israeli folk songs sung in Hebrew, "Hava Nagila" and "Erev Shel Shoshanim." The song "Ching-a-Ring Chaw," although it may sound foreign, is an American min-

strel tune that uses the words "ching-a-ring" as a vocal substitute for a banjo.

"The Age of Aquarius," will feature songs from the 1960s, such as "MacArthur Park" and "Aquarius/Let the Sunshine In" as well as more recent songs like "Last Night of the World" from *Miss Saigon*.

The final section, entitled "Walking in the Spirit," is a collection of spiritually-inspired songs, from the beautiful and well-known "Kum-

baya" to a rousing rendition of a soulful "Hallelujah" Chorus.

As always, a number of small ensembles will be featured. There will be some additional instrumentalists to enhance the songs, and choreography to keep things visually interesting.

Tickets are \$5 for adults and \$4 for seniors and students. They are available at the Parks and Recreation office, from Choralaire members and at the door.

Photo by SUE SPILLANE

Entertainment listings

Submit items for the entertainment listings to The Northville Record, 104 W. Main, Northville, MI 48167; or fax to 349-1050.

Special events

MARQUIS THEATRE Children of Northville will be entertaining young audiences with a musical comedy presentation of *The Princess and the Goblin*, adapted for the stage by R. Eugene Jackson from the novel by George MacDonald.

Performance dates are 11:30 a.m. Saturdays May 7, 14, 21, 28 and June 4, 11 and 18. Tickets are \$5. For general ticket information, group rates and available school performances, call 349-8110.

CULTURE FOR KIDS: Celebrate the Japanese culture with Linda Blankenship and Mindy Drongowski with origami, treats and stories at 11 a.m. May 7 at Borders Books and Music, located in the Novi Town Center.

Pre-registration is required. The event is geared toward children ages 5 and over.

Children ages 3 and up are invited to share stories and picnic food with Elyse Street at 11 a.m. May 14. Pre-registration is required.

Call 347-0780 to register or for more information.

Tickets are \$8 for adults and \$7 for seniors and youth. Tickets are \$1 less if purchased in advance at Sir Speedy Printing, 485 S. Main, Plymouth, or Heavenly Bakery in Northville.

For more information, call 349-7110.

DINNER THEATRE: The Golden Mushroom in Farmington Hills and Theatre Arts Production will present *Come Follow the Band*, an original spring and summertime musical revue throughout May.

Dinner begins at 7 p.m. and showtime is 9 p.m.

For more information and reservations, call the Golden Mushroom at 559-4230.

HOME SWEET HOME: A dinner theater program will continue with scheduled Saturday performances at the 1920s-era Novi mansion which now houses Home Sweet Home restaurant. The murder mystery and a tenderloin and salmon dinner are \$25.95 per person.

Diners are given clues—and sometimes speaking roles in the action—

to help them figure out who dunnit. Prizes are given out to the best guessers.

Home Sweet Home is located at 43180 Nine Mile Road just east of Wixom. Doors open at 7:30 p.m.

Tickets are \$10 per person and are sold on a first-come, first-served basis. A cash bar, snacks and door prizes, as well as a 50/50 raffle, will be offered. The public is welcome.

PERFORMER'S SHOWCASE: The Novi Arts Council wishes to showcase the talents of area performers. Performances will be in the atrium of the Novi Civic Center prior to selected city council meetings. On occasion, performances may be taped by MetroVision and cablecast to residents.

Musicians, actors, poets, dancers, etc., are invited to submit application forms and audition tapes, if available, to the Novi Arts Council.

For further information, contact the arts council, 347-0400.

Theater

PLYMOUTH THEATRE: The Guild presents *Isn't It Romantic* by Wendy Wasserstein at 8 p.m. May 6-7, 13-14, 20-21 and 6 p.m. May 15 at Water Tower Theatre, located on the campus of the Northville Regional Hospital.

AUDITIONS: The Livonia Youth Philharmonic will hold auditions 9 a.m. to 4 p.m. May 14 at Faith Lutheran Church, 5000 Five Mile Road, Livonia, for its 1994-95 concert season. Youth string, wind, brass and percussion players are encouraged to audition. Membership is open to young musicians from the Detroit Metropolitan area.

Rehearsals are held on Saturday mornings from September until May at Churchill High School in Livonia.

For more information and to schedule an audition, call Pamela Scott, (313) 261-5754.

NOVI CHORALAIRES: will present its spring concert, "Makin' Music," at 7:30 p.m. Saturday, May 7, in the Fuerst Auditorium, Novi High School.

Tickets are \$5 for adults and \$4 for seniors and students. Tickets are available at the Parks and Recreation office, from Choralaires members and at the door.

COUNTRY WESTERN DANCE: Bison Herd No. 1 of Wixom presents a

country western dance by the Southern Knights band from 8:30 p.m. to 12:30 a.m. Saturday, May 19, at the V.F.W. Hall, 2652 Loon Lake Road, Novi Road.

Also, comedy night returns on Thursdays with 8 p.m. shows.

For information and reservations, call 347-0095.

GENITTI'S: Genitti's Hole-in-the-Wall Restaurant brings "The Genitti's Radio Hour Dinner Theatre" to you every Thursday, Friday and Saturday evening.

Nautical Nonsense will play through July.

Featured is Genitti's famous seven course family-style Italian dinner which includes homemade soup, garlic bread, pasta, antipasto salad, baked chicken, Italian sausage and steak and dessert.

Admission to the performance and dinner is by reservation only. Call (810) 349-0522 for reservations.

Genitti's "Hole-in-the-Wall" restaurant is located in downtown Northville at 108 E. Main St. just east of Center Street.

BRADY'S MURDER MYSTERY: Matt Brady's, located in the Holiday Inn, West Ten Mile Road in Farmington Hills, offers a murder mystery package for guests which includes dinner, overnight accommodations and breakfast.

Show dates are May 6, 13 and 20 and July 8, 22 and 29. Space is limited and reservations are required. Call (810) 477-4000 for reservations or more information.

Music

CAFFE BRAVO: The lineup for this week is as follows:
Thursday, May 5—Singer/guitarist Mark Reit, 8 to 10 p.m.

Friday, May 6—Classical guitarist Carol Smallwood, 7:30 to 9:30 p.m.; jazz-blues guitarist Michael Fracassi, 9:30 to 11:30 p.m.

Saturday, May 7—Folk singer/guitarist Ed Goldworthy, 3 to 5 p.m.; Fracassi, 7:30 to 9:30 p.m.; contemporary folk/guitar trio Color Wheel, 9:30 to 11:30 p.m.

Sunday, May 8—Closed for Mother's Day.

FRIGATES INN: Dance with The Globe from 9 p.m. to 2 a.m. Wednesdays through Saturdays at Frigates Inn, 1103 East Lake Drive, Novi.

JAZZ IN THE PARK: Laurel Park Place ignites with the hot sounds of jazz and the latest in fashions featured during the "Jazz in the Park"

concert series.

The free monthly series will begin at 1 p.m. and end at 2:30 in the Parkman court. Fashions from mall stores will be modeled informally during the concerts.

The Ron English Quartet will perform May 21.

MORE JAZZ: Outback Cappuccino Bar, 370 S. Main St., Plymouth, presents live jazz from 7 to 9 p.m. Wednesdays featuring the work of jazz artists Gary Cooper of Northville and Terrence Lester of Southfield.

Cooper is a versatile musician, playing flute, trumpet, sax and flugelhorn while Lester plays keyboards with midi bass and rhythms.

Call 455-0445 for more information.

MR. B'S FARM: Mr. B's Farm, on Novi Road north of Ten Mile, presents live music all week with no cover charge.

Sunday is a "Strings 'N Things Jam" from 9 p.m. to midnight every week. Local artists get together for impromptu jams.

Music starts at 9 p.m. For more information call 349-7038.

RIFFLES: Fridays and Saturdays at 10 p.m., Riffles of Northville becomes a live rhythm and blues cafe. Riffles is at 18730 Northville Road. For information, call 348-3490.

SHERATON OAKS: It's live entertainment on Friday and Saturday at Eli & Denny's from 9 p.m. to 1:30 a.m. Taylor Made will play Top 40 hits May 6-7, 13-14, 20-21, and 27-28. The hotel is at 27000 Sheraton Drive in Novi, across from Twelve Oaks Mall.

For information, call 348-5000.

SPORTS EDITION: Every weekend guests can enjoy live entertainment at the Sports Edition Bar, located inside the Novi Hilton Hotel, 21111 Haggerty Road, Novi.

Heartbeat will perform May 6-7 and 13-14. A cover charge begins at 8 p.m.

STARTING GATE: The Starting Gate Saloon offers live music every Friday and Saturday night from 9 p.m. to 1:30 a.m.

The Starting Gate is located at 135 N. Center St. in downtown Northville.

JAZZ NIGHT: DePalma's Dining and Cocktails, 31735 Plymouth Road, Livonia, is offering live entertainment. Larry Nozero and Friends perform intimate jazz from 8 to 11 p.m. on Mondays.

BUSINESS OWNERS
Always be ahead of your competition!

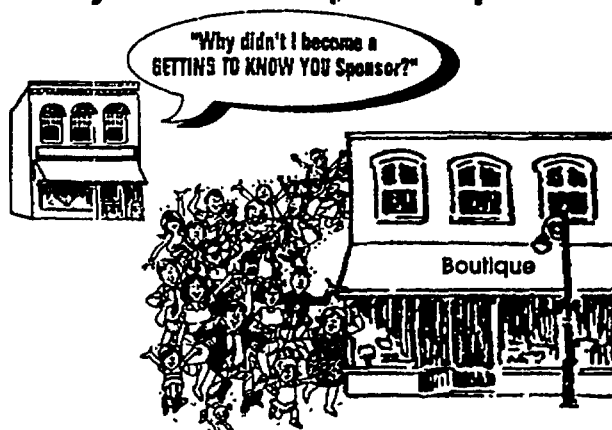

Reach a new select market before your competitor does by being the first to introduce your business through Getting To Know You's exclusive new homeowner welcoming program.

GETTING TO KNOW YOU
WELCOMING NEWCOMERS NATIONWIDE

For sponsorship details, call
1-800-255-4859

DRAGON'S LAIR FUTONS

MAY!

BETTER SLEEP MONTH



TWIN, FULL, QUEEN SIZE
3-Way Convertible Frame

ONLY

\$75

Expires 5-31-94

Dragon's Lair Futons

410 N. Fourth Ave. • Kerrytown
Ann Arbor • 761-1828

Celestial Futons

217 N. Main • Ann Arbor
665-4646

It's not easy to meet new people...

...but the HomeTown Connection makes it easy!

"I was way too busy to get out and meet people. Then I saw an ad for HomeTown Connection in the Green Sheet and decided to take a chance! All it took was one phone call! It was fun to write my own ad and before I knew it, I had messages in my voice mailbox from people who were interested in meeting me!

"I found someone special - - so can you!"

HomeTown
Newspapers

1-900-288-7077

***1.49 per minute**

You must be 18 years of age or older to use this service.



José Ibarra works hard to save for his children's education. He buys U.S. Savings Bonds through the Payroll Savings Plan at work. Savings Bonds come in a variety of denominations and can be completely tax free for qualified individuals when used for college tuition. Call us to find out more.

U.S. SAVINGS BONDS



1-800-US-BONDS

A public service of the publication

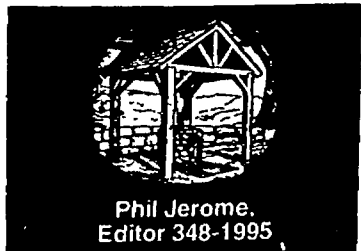

RECORD MOVIES

6B
THURSDAY
May 5, 1994

'Hudsucker' satirizes big business

"The Hudsucker Proxy," Warner Bros.' satirical comedy about big business, follows the fortunes of Norville Barnes (Tim Robbins), a naive, good-natured young man who comes to New York to make his fortune and, within days, finds himself at the top of the corporate ladder at powerful Hudsucker Industries.

His amazing career move occurs because the company's founder, Waring Hudsucker, has suddenly committed suicide. The chairman of the board of directors, Sidney J. Mussburger (Paul Newman), in a nefarious scheme to drive stock prices down and acquire control of the company, plans to install an imbecile as president and watch havoc ensue.

His choice is Norville Barnes. But the open-faced Barnes turns out to have a good idea or two, and before investigative reporter Amy Archer (Jennifer Jason Leigh) can uncover the reason for the corporate hijinks, the company is surging ahead.

"The Hudsucker Proxy" was written and directed by Joel Coen, who received much critical praise for his first film, the stylish crime drama "Blood Simple," which marked his directorial debut. The film appeared on several of the 1985 top ten film lists, including *Time Magazine*, *The Washington Post* and *USA Today*, and was honored as one of the year's best films by the National Board of Review.

Coen's other films are "Raising Arizona," an original blend of screwball comedy and hyperbolic action film making, and "Miller's

Crossing," a gangster film set in the Twenties.

Joel Coen is joined in "The Hudsucker Proxy" by his brother, Ethan who produced the film and assisted in writing the screenplay.

In "The Hudsucker Proxy," Norville Barnes has arrived in New York fresh off the bus from Muncie, Indiana — a graduate of the 1958 class of the Muncie College of Business Administration.

Norville is ready to start at the bottom and work his way to the top of the corporate world.

Waring Hudsucker (Charles Durning), on the other hand, is heading in the opposite direction. At the very moment Norville lands a position in the mail room of the global super-company, Waring, the company's founder, leaps from the 44th floor boardroom window and lands a position on the pavement below.

The board of directors is in a panic. Hudsucker's death means his ownership interest will soon be offered to the public. There is one man, however, who remains surprisingly calm. Sidney J. Mussburger (Newman), Hudsucker's right-hand man, has a plan. He'll install a complete imbecile as president and devalue the stock so the board can acquire controlling interest for themselves. But where can he find such a guileless patsy who'll accept the job with no questions asked?

Enter Norville Barnes.

Initially, the plan is a success. Under Norville's stewardship, the company begins its downward spiral. Before long, however, the situation attracts the attention of Amy



Norville Barnes (Tim Robbins) beams as Board Chairman Sidney J. Mussburger makes him president of Hudsucker Industries

Archer (Jennifer Jason Leigh), Pulitzer Prize-winning reporter who goes undercover to prove Norville the fraud she thinks he is. What she uncovers unexpectedly are some genuine feelings for the man she is trying to expose.

As for Mussburger, well, his plan might just hit a snag when Norville reveals that, in fact, he does have an idea for the company — an idea which is, as he puts it, "... you know, for kids"

Joel and Ethan Coen, known for making small, offbeat movies, have tackled a more mainstream project in "The Hudsucker Proxy" than in any of their previous works.

Their most recent success, "Barton Fink," which won the Palm D'Or at the 1991 Cannes Film Festival and was also nominated for three Academy Awards, was a decidedly dark and ambiguous meditation on creativity, human

relations and psychopathic behavior, and it contained a fair amount of violence.

Their other films — "Blood Simple," "Raising Arizona" and "Miller's Crossing" — were also highly stylized, personal and eccentric creations. To be sure, "The Hudsucker Proxy," contains the unmistakable hallmarks of the Coen brothers' unique, hyperbolic and visually arresting style.

According to director Joel Coen, "The Hudsucker Proxy" is a somewhat traditional love story with elements of a fairy tale and the most mainstream movie we've ever done."

This, their biggest production to date, was made under the aegis of Joel Silver, one of the most successful producers in Hollywood history.

The combination of the success-

ful, dynamic Silver, whose films have grossed a combined total of \$2 billion, and the reserved Coens, who are among the most highly regarded independent filmmakers working today, is one of the most interesting recent collaborations to come out of Hollywood.

The beginnings of "The Hudsucker Proxy," however, go back to the mid-1980s, when Joel and Ethan Coen were experiencing the success of "Blood Simple."

"We began writing the first draft of the screenplay of 'Hudsucker' about six or seven years ago," said Ethan. "We were having fun. The script, which contains a lot of traditional genre elements, was marked by a kind of heartwarming fantasy element out of Frank Capra. It also had a lot of verbal comedy, the kind you seen in films by Preston Sturges or Howard

Hawks, with dialogue delivered in a rapid-fire machine gun style. But it was bigger and broader, with physical comedy sequences and a lot of oddball action."

"The scale of 'Hudsucker' was bigger than anything we had ever done," added Joel. "Although it continued to interest us, we put it aside and completed other projects. But we always hoped to go back to it someday."

In 1992, the script was brought to the attention of Joel Silver by the Coen brothers' agent, Jim Berkus. Silver, who has counted himself among the Coens' greatest admirers since he first saw "Blood Simple," read the screenplay and fell in love with it.

"The script was the most accessible I had seen the Coen brothers attempt," he said, "and I wanted to help them make it a reality."

'Bad Girls' takes new approach on male-oriented westerns

It is the American West in the waning days of the 19th century, and four women with no rights, no justice and no one to stand up for them are forced to stand up for themselves.

It is a dangerous time to be a woman. And a good time to have friends.

That's the setting for "Bad Girls," a Western in which four women of the old west become gunfighters to win back their money, their rights and their dignity.

Directed by Jonathan Kaplan, the film stars Madeleine Stowe, Mary Stuart Masterson, Drew Barrymore and Andie MacDowell.

"I had always wanted to make a western," said Director Jonathan Kaplan, whose films include "Over the Edge," "Heart Like a Wheel" and "The Accused."

"I'm a fan of John Ford, Sam Peckinpah and Sergio Leone, and I always wanted to see what it would be like to work in the genre."

In "Bad Girls," Kaplan breaks the mold of the conventional western with a story that puts a new spin on the courage, excitement and romance that are part of the legend of the American West.

For Madeleine Stowe, the film marks the satisfying end to what had been a frustrating search for a vehicle that would challenge Hollywood's long reliance on the traditional male western. "I found it peculiar that westerns had only focused on men, when so much had happened to women during that time in history," she said.

Stowe plays Cody, a headstrong and defiant woman unjustly accused of murder and saved from the gallows by her three daring friends.

Anita (Mary Stuart Masterson), a recent widow, is about to have her land rights stripped from her by the male-biased laws of the day. Eileen (Andie MacDowell) is a New Orleans belle who at first seems too refined to withstand the challenges she and the others must endure. And Lilly (Drew Barrymore) is the hellcat of the group, a spirited daredevil who won't back down from any fight.

"Bad Girls" is about four women who for dif-

"I'm a fan of John Ford, Sam Peckinpah and Sergio Leone"

Jonathan Kaplan

ferent reasons had no opportunities except to be prostitutes," said Mary Stuart Masterson. "They are struggling for their freedom and ultimately used their collective strength to overcome their individual weaknesses. They aren't fighting for something political. They're fighting for their lives."

Production on "Bad Girls" began with the Echo City scenes on sets created just outside the gold rush town of Sonora, California, in the foothills of the Sierra Nevada mountains. The company filmed there for two weeks before moving to the "big sky" country of Bracketville, Texas, for two months of shooting the Aqua Dulce and Rio Grande sequences.

Before the cameras rolled, the company devoted three weeks in Sonora to "cowboy camp." With stunt coordinator and second unit director Walter Scott in charge, the actors practiced riding, mounting, dismounting, tumbling, roping, riding while shooting, crawling on the ground with rifles, quick draw, fancy draw — even tobacco chewing.

"Cowboy camp was Lynda Obst's idea," said Scott, a 30-year film veteran referring to the film's executive producer. Scott's credits include Sam Peckinpah's "Pat Garrett and Billy the Kid" and "The Killer Elite." He also doubled for Clint Eastwood in "The Outlaw Josey Wales" and "Hang 'em High."

Scott saw his mission in "Bad Girls" as giving the actors confidence. "They developed to the point that they wanted to do everything," he said. "We allowed them time to sort through a number of horses until they found the right ones. They developed a working rapport with their horses and got to the point where they were driving teams."

Stowe and MacDowell were already experi-

enced horsewomen, if not cowgirls, but Master-

son and Barrymore had done very little riding. "I was completely pathetic and uncoordinated when I got here," Barrymore confessed. "I couldn't twirl a gun and wasn't very familiar with horses; and, of course, my character is a trick rider. But Walter Scott makes you drive. Like Jonathan Kaplan, you strive to please this man."

Siding with and against the four "Bad Girls" are four men of wildly divergent virtue. Dermot Mulroney ("Point of No Return") plays McCoy, the quiet stranger whose own quest for vengeance draws him to Cody. James LeGros ("Drugstore Cowboy") is Tucker, the simple farmer who longs to win the big-city heart of Eileen.

Meanwhile, on the other side of the law, James Russo ("Beverly Hills Cop") plays Kid Jarrett, the violent bandit from Cody's past who has now made off with her life savings. And Oscar-nominated character actor Robert Loggia ("The Jagged Edge") is Frank Jarrett, Kid's equally ruthless father.

"Westerns are often defined by the quality of the villains, and sometimes by the quality of the women," said Ken Friedman, one of the film's screenwriters. "Here, with all the role reversal opportunities, the quality of the men makes the movie strong. I think our male actors are a nice complement to the women."

For executive producer Lynda Obst, the fact that the men in a western serve to complement the women is exciting. "Putting women in classically mythic, heroic images which we traditionally only see associated with men thrills me. And so does seeing women save one another, not waiting to be saved by men."

"I am truly in love with my character, Lilly," said Drew Barrymore. "I want to be this girl for the rest of my life. She's fearless, courageous and spontaneous."

"Seeing these four women together is so charging and energizing. They all save each other, which is the really cool thing about this movie — unity."



Madeline Stowe, Mary Stuart Masterson, Andie MacDowell and Drew Barrymore are the 'Bad Girls'

Wanted: Send us your movie reviews

Seen any good movies lately? If you have, we'd like to hear about it ... we'd like to hear exactly what you think — good or bad.

What we're saying is that this is your opportunity to play movie critic in your HomeTown newspaper.

From the onset, we've wanted to make the Movies Page an area where our readers can share their opinions about movies with their friends and neighbors.

Have you seen "Bad Girls?" What did you think?

How about "The Hudsucker

Proxy?" Or "The House of Spirits?" Or "Schindler's List?" Let us know.

You can review a newly-released movie or a movie that is available on video.

Please limit your mini-reviews to 200 words and send them to HomeTown Newspapers, c/o Phil

Jerome, 323 E. Grand River, Howell, MI 48843.

The reviews should include your name, address and day-time telephone number.

If you have any questions or want more information, please call Phil Jerome at (517) 548-2000.

AMERICA'S FAVORITE NINJAS ARE BACK!

Colt, Rocky and Tum Tum
Are Back in An
All-New Adventure

3 NINJAS
KICK BACK

PG

| | | |
|--------------------|-----------------------|--------------------|
| AMC AMERICANA WEST | STARTS FRIDAY MAY 6TH | AMC BEL AIR |
| AMC LAUREL PARK | AMC SOUTHFIELD CITY | AMC SOUTHLAND |
| AMC WONDERLAND | AMC WOODS | GCC NOVI TOWN CTR. |
| QUO VADIS | SHOWCASE | SHOWCASE |
| SHOWCASE | STAR GRATIOT | STAR LINCOLN PARK |
| STAR WINCHESTER | FAIRLANE | LAKESIDE |
| QANLAND | WEST RIVER | MT. CLEMENS |



Scott Daniel,
Sports Writer 349-1700

RECORD SPORTS

7B

THURSDAY
May 5, 1994

Undefeated Mustang tennis team stays hot

By MICHELLE HARRISON
Staff Writer

After three matches last week, the Northville boys' tennis team remains undefeated.

But Coach Dick Norton was anxiously waiting for the big one May 4. "The big match will be home against Salem," he said on Monday. "Salem is still undefeated and Northville is undefeated. We've tied once and they've tied twice."

If Northville came out the winner in yesterday's meet (past *Northville Record* deadline), the team will have earned top ranking going into the league tournament scheduled for May 17 at Livonia Stevenson.

Northville's only tie came April 25 with Stevenson, 4-4. However, the team came back to an 8-0 victory over

North Farmington April 27 and took a 7-1 win over Farmington Harrison last Friday.

The results of the Harrison game are as follows: (Northville players are identified first)

Singles

Matt Schwagle vs. Jeff Gutman; Schwagle won with a 6-0, 6-0 score.

Nick McCreedy vs. Jon Stern; McCreedy took the win, 6-1, 6-2.

David Anderson vs. Darius Gilvdis; Anderson was the victor with a score of 6-0, 6-0.

Nick Sriraman vs. Charles Barmenck. Sriraman lost 6-2, 6-7, 4-6 with a tiebreaker ending in 7-4.

Doubles

Matt Telepo and Rabi Mujumdar took a 6-1, 6-0 victory over Brian Atkinson and Sean Sarsfield.

Vik Srinivasan and Scott Ander-

son won 6-1, 6-2, defeating the team of Sean Frith and Jim McAskin.

Nate Connell and Desmond Liang claimed a 6-0, 6-1 win over Jason Sczepaniak and Scott Turbow.

Anthony DeBenedet and Ryan Steinhauer finished off Chris Leland and Casey McDonell with a 6-3, 6-2 score.

Norton said he felt the team made quite an accomplishment in last week's victories. He noted that North Farmington had also been undefeated before taking on Northville.

"Some matches went three sets," he said. "For the most part, the guys are playing real well."

The team was scheduled to play Livonia Franklin May 2. Going into that match, the team's overall record stood at 6-0-1. Its league record was 5-0-1.



Photo by BRYAN MITCHELL

Matt Schwagle remains the Mustangs' top tennis seed.

Softball squad wins 4 of 5, but loss is a big one

By RANDY COBLE
Staff Writer

Northville High School's varsity girls' softball team won four of their five games this past week but their lone defeat was a crucial one, coming against divisional rival Walled Lake Western.

"We played pretty well all week," Mustangs Coach Frank Friemund said. "We seem to be improving in all aspects of our game."

The Mustangs demonstrated determination in their Saturday victories over Country Day and Centerline in tournament play at Southfield Christian Academy. Northville pulled out wins during a day that saw progressively bad weather.

"It rained during the whole game (against

Centerline)," Friemund said. "It was cold and wet and just miserable. We were happy with the win but we were thrilled that the day was over."

Karl Krupanski pitched the Mustangs to their 3-2 victory over Country Day to start things off on April 30. The hurler gave up only two hits and no earned runs while striking out six batters. The win brought Krupanski to a 7-4 record for the season.

Coming back in the bottom of the seventh inning from a 2-1 deficit, the Mustangs' Melissa Petrosky singled and was sent home on an Andrea Moretti triple. Moretti then scored herself on a single from Sara Ross, one of her two on the day. Mustang batters picked up six hits in all.

In Saturday's second game, Northville

knocked off Centerline by a score of 12-4. Mustang pitcher Moretti picking up her first win, giving up just three hits on the day. The win brings the team's record to 8-4 on the year.

Petrosky had two singles and a walk during the game and catcher Jenny Sheehan picked up a double while "doing an outstanding job for us," Friemund said.

"This was even more than her usual great job," Friemund said. "She was out there in the rain and the cold. After the game, she was sitting by the heater in the bus because she couldn't feel her hand."

The effort everyone gave was good, the coach said—so much so that he offered them a little token of his esteem after the games. "I ran the bases and slid in the mud to

show the girls that I appreciated them going down in it when they had to," Friemund said.

"After that, no one would come near me," he added with a laugh. "I can't understand it."

The coming week will see four big games for the Mustangs. On Monday they'll host Harrison in a divisional clash. Wednesday will see Northville travel to Livonia Stevenson for action. On Friday, May 13, the Mustangs will play a double-header at home against Livonia Churchill—"the team to beat," in Friemund's words.

WALLED LAKE WESTERN 4, NORTHVILLE 2

Northville lost to Walled Lake Western on Friday, April 29, by the score of 4-2. The away defeat drops the Mustang's division record to

2-1 and their conference record now stands at 4-2 on the year.

Mustang batters picked up only two hits in the game. The runs came from Moretti, who made it home in the second on a ground-out by Samantha Ledger, and by Petrosky, who singled and scored on an error.

Walled Lake's first two batters scored, however, and the team picked up a run in the third and fourth innings as well.

NORTHVILLE 10, FARMINGTON 1

Farmington fell to the Northville squad on Wednesday, April 27. The Mustangs got eight hits on the day. Pitcher Krupanski gave up only one while fanning 11 batters.

The decisive inning was the fourth, where

Continued on 8

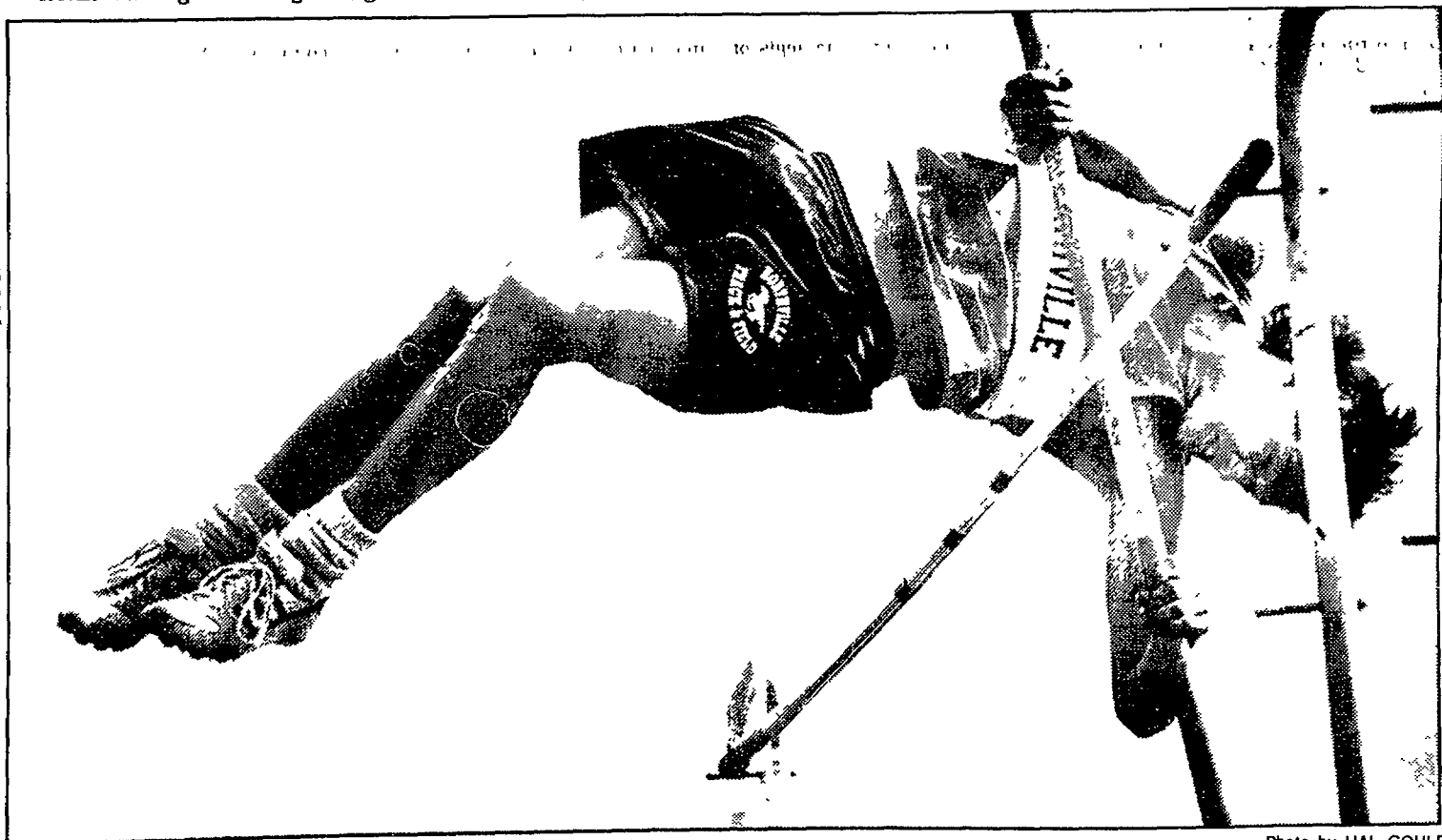

Photo by HAL GOULD

Bo Fowler, above, vaults over the bar, while Melanie Helmer, below, leaps over a barrier in the 100 meter hurdles.

Harriers take pair of victories

By LEE SNIDER
Editor

The Mustang girls track team took a pair of one-sided victories in high school varsity action last week.

The first game was played against Marian High April 26 and ended in a 91-37 win for Northville.

The second contest against Livonia Franklin last Thursday took place in a downpour and produced low scores, according to coach Ann Turnbull. The Mustangs ran away with the meet, besting Franklin 114-14.

The dual wins put Northville's won-loss record at 2-2 on the season and 1-1 in league play.

The times and scores of the Mustangs in the game against Marian were:

High jump—Tammami Cook was first at 4 feet 8 inches; Beth McCrae was third with a jump of 4 feet 4 inches.

Long jump—Alana Bradley was first at 16 feet 10.75 inches; Wendy Forster was second at 16 feet 5.5 inches.

Shot put—Kris Werda placed second at 30.5 feet; Renee Olin was third

at 28 feet 11.75 inches.

100 meter high hurdles—Forster was first at 17.7 seconds; Jenny Sekerka was second at 18.3.

100 meter dash—Carrie Dalziel placed third at 13.6 seconds.

400 meter run—Adrienne Browne finished second in 66.3 seconds; Kathy Conklin was third at 68.4.

1600 meter run—Monica Nayakwadi was first at 6:25.6; Stephanie Zajac finished second at 6:39.6.

300 meter low hurdles—Marci Bolger was first at 53.5 seconds; Reimer was second at 55.5 seconds.

Discus—Sekerka placed first at 104 feet 7.25 inches; Werda was third with 86 feet 7.5 inches.

800 meter run—Laura Brown placed first at 2:44.7; Amity Heckemeyer was second at 2:45.2.

200 meter dash—Bradley was first at 26.6 seconds; Melissa Pool placed third with a 29-second finish.

3200 meter run—Kathryn Miltman was first at 14:30.9; Alissa Nadeau was second at 14:59.8.

The Mustangs competed against Farmington Tuesday (after *Northville Record* deadline) and will take on Churchill today.

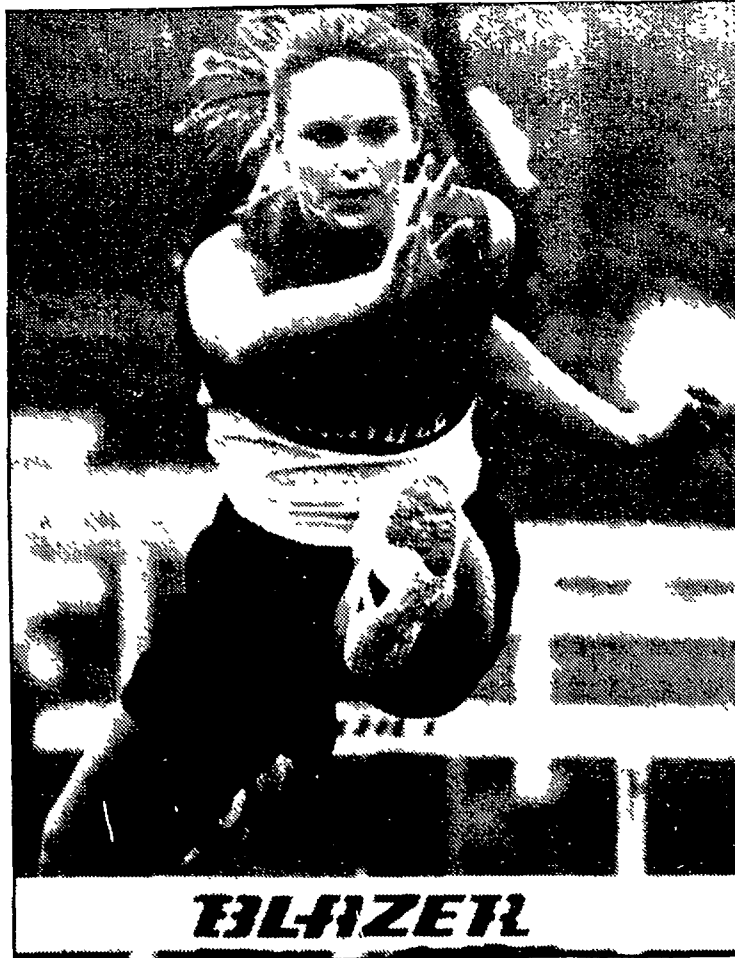

Photo by BRYAN MITCHELL

Girls netminder suffers fracture in losing cause

By LEE SNIDER
Editor

The Mustang soccer team lost more than a game in falling 1-0 to Livonia Stevenson April 25—it also lost the services of its talented goalie, Jessica Jones.

At one point in the first half, Jones left the goal to preempt a kick by a Stevenson forward and took a knee in the chest.

The result: a fractured sternum. Coach Doug Lyon says Jones, who has "a high tolerance for pain," completed the first half of play and even took the field for about the first 15 minutes of the second before it became obvious she was in pain.

"She was having problems getting her arms up in the air," Lyon said. "She was leaving them down by her side."

Lyon then pulled Jones, intending to apply ice to the injury and send her

back out.

After a few moments, however, it was apparent she would not be able to return. X-rays later confirmed the fracture.

"She's one of the top goalies in the state," Lyon said.

Lyon isn't sure how long Jones will be out, but he hopes to have his No. 1 netminder back in time for an important May 16 showdown against Plymouth Canton. If she can't make that, he added, he's counting on having her in goal for the state tournament, which begins May 23.

In spite of the loss, backup goal tenders have performed well for the Mustangs. Field player Amanda Dekoker filled in for Jones the rest of the way against Stevenson and stopped everything the Spartans sent her way.

The Livonia defense was outstand-

Continued on 8

Track team levels struggling Franklin

By LEE SNIDER
Editor

It wasn't pretty, but boys track coach Dennis Faletti will take it.

His Northville High school squad sloshed through cold, rainy weather in upending Livonia Franklin 101-35 last Thursday.

"It was a bad meet, it was so darn cold," Faletti said. "It was 39-degrees."

Conditions might have been lousy but they were equally bad for both teams, and when the contest was over the Mustangs had routed the competition, advancing to 2-0 in division play and 4-0 overall.

"I anticipated it," Faletti said of the lopsided win. "But the weather was so bad, the performances weren't very good."

The Mustangs won almost every match against Franklin, a struggling team that has been "down the last couple of years," according to Faletti.

The Mustang winners and their times were:

Long jump—Josh Williams first at 18 feet 5 1/4 inches; Farb Nivi second at 18 feet 1 1/4 inches; Chris Gommer-

sall third in 17 feet 7 1/4 inches.

High jump—Rob Tune first with 5 feet 6 inches; John MacInnis second at 5 feet; and Williams third in 5 feet.

Pole vault—Bo Fowler was first in 9 feet 6 inches.

3200 meter relay—Finished first in 9 minutes 4.5 seconds. The team consisted of Scott Lloyd, Rob Gannam, Mark Ritter and Todd Zayti.

100 meter dash—Brian Dogonski first at 11.9 seconds; Ryan Debora was second in 12.4 seconds.

Shot put—Bryan Kelly first in 42 feet 5 inches; John Gatti second in 42 feet; and Matissa Kukainis was third at 40 feet .5 inches.

Discus—Gatti was first at 135 feet; Kukainis was third with 105 feet 2 inches.

400 meter relay—Team finished first in 46.9 seconds. Team consisted of Gommersall, Eric Moore, Bob Oiler and Dogonski.

800 meter relay—First in 139.6 seconds. Team consisted of Gommersall, Moore, Nivi and Oiler.

400 meter dash—Zayti was first in 55.6 seconds; Fowler was second in

Continued on 8

Softballers on productive run

Continued from 7

the Mustangs picked up five runs to go up 6-0 on four walks and two hits. Jenny Frisbie doubled in the inning and Jenny Cooley had a single, double and a home run in three trips to the plate on the day.

NORTHVILLE 13, FRANKLIN 12

Northville also defeated Livonia Franklin in a high-scoring hit-fest played on Monday, April 25. Franklin tagged the ball for 11 hits but the Mustangs smacked it for 13 to take the win by a score of 13-12.

The team twice came from behind to garner the victory. Down 4-1 in the third inning, the Mustangs responded by scoring four to go up 5-4. Franklin took the lead again and was

up 7-5 in the fourth when Northville's batters exploded for seven runs.

Up 12-7, "we thought it was over," Fremund said. But it was not to be—not just yet.

Franklin came back, tying the game in the sixth. The Mustangs regained the lead for good in the seventh when Cooley picked up a bases-loaded walk following three straight singles by Ledger, Petrosky and Sarah Kemp.

Kemp had three singles and a walk on the day and Ross whacked not one but two triples during the game. Krupanski picked up a single and a double at the plate while Petrosky and Kristin Moore each had a pair of singles and RBIs.



Photo by BRYAN MITCHELL

A base runner barely eludes a tag from catcher Jenny Sheehan.

Baseball team improves with win

By STEVE KELLMAN
Staff Writer

The Northville baseball team is "hanging tough" in their division, in the words of coach Mickey Newman.

The Mustangs improved their division record to 2-1 last week with wins over Franklin and Walled Lake Western.

The Walled Lake Warriors' 11-5 drubbing took place Friday in one of the Mustangs' few home games so far this season.

The Mustangs kicked off the win with five runs in the first inning. "The first five guys got on and we just kept on going," Newman said.

Jason Rice kicked things off with a two-run triple, followed by Jeff

Luterek's RBI double and Dean Frellick's sacrifice fly. A ground ball by Dave McCullough knocked in the final run of the inning.

The Mustangs continued their barrage in the third inning with Frellick's two-RBI double, and in the fifth with a two-run homer by Jason Wenzel. The final two runs came in the sixth off three doubles—by Curt Kalsner, Rice and Fred Swarthout.

Senior John Buser pitched seven innings, striking out 10 Warriors in the process. "At times he was just completely dominant, and other innings he'd have a little trouble with his control," the coach said. "When he takes over like that, it's something to watch."

The win left the Mustangs with a 4-5 record overall and a 2-1 standing in their division.

NORTHVILLE 9, FRANKLIN 5

Northville began the week April 25 with its first division win of the season at Franklin. "That was a big win for us," Newman said. "We needed to get that going and win a division game."

The Mustangs got going early in the game, with three runs in the third inning off a two-run double by Rice and an RBI triple off Wenzel. "The Jassons came through for us," Newman said.

Other highlights included a two-run inside-the-park homer by Kalsner in the fifth and RBI hits by "Big" Fred Swarthout and Jeff Luterek in

the sixth.

Starting pitcher Jason Mavel went six innings on the mound for the win, and was relieved by Chuck Apligan who earned his second save of the year.

FARMINGTON 3, NORTHVILLE 0

Northville lost a non-division game against Farmington April 27 despite strong pitching by Dave McCullough. "He only gave up three hits in six innings," Newman said.

The three hits were three too many for the Mustangs, though, who only got one hit of their own, by Jason Wenzel.

"For some reason, our bats just weren't going," Newman said.

Boys track team shines in taking lopsided win

Continued from 7

56.7 seconds.

1600 meter run—Chris Harrison was first in 5 minutes, 5 seconds, and John Woodsum was third in 5 minutes, 15.4 seconds.

200 meter dash—Dagonski was first in 24.7 seconds, Oiler finished second in 25.4 seconds, and Moore placed third at 25.9 seconds.

800 meter dash—Lloyd was first with 2 minutes 10.5 seconds, and Ritter placed third at 2 minutes 15.7

seconds.

3200 meter run—Lewis Guajardo was second in 11 minutes 36.4 seconds.

1600 meter relay—Team finished first in 3 minutes 53.7 seconds. Team consisted of Nivi, Fowler, Dave Craig and Zayti.

The next meet is today against Livonia Churchill. On Saturday, the Mustangs will be among 16 teams competing in the Observerland Relay at Churchill.

Continued from 7

ing, however, and Northville was unable to score in the shut-out defeat. Lyon credits centerhalf Angie Snyder, captain Renne Androsian and sophomore Kristin Wasalaski with exceptional efforts in the tightly-played match.

The loss dropped the Mustangs to 2-2 in the WIA conference and 3-2 overall, but subsequent victories helped improve that mark last week. **NORTHVILLE 4, NORTH FARMINGTON 2**

Propped up by the able services of junior varsity goalie Meghan Cautzillo, who received a promotion to

varsity goal tender after the Jones fracture, the Mustangs handled North Farmington fairly easily April 27.

Wasalaski got the Mustangs on the board first by scoring on an assist by Snyder. The goal came at the 11-minute mark of the first half.

Northville went up 2-0 after Katie Kohl knocked one in off a feed by Katie Kohl.

After Farmington drew to within one, the Mustangs went up 3-1 on a goal by Kohl. Sue McQuaid assisted.

Farmington again drew to within one in the second half, but Northville put the game away on a tally from Androsian off a feed from Dekoker.



Photo by BRYAN MITCHELL

Northville hurler John Buser studies the plate before his release.

WANTED We need your used sports equipment. We buy, sell, trade and consign used and new sporting goods.

- Golf Clubs, Balls & Bags
- Hockey Skates & Equipment
- Exercise Equipment/Weights
- Downhill/Cross-Country Skis
- Baseball & Softball Gloves
- Scuba Equipment & Wet Suits
- Tennis
- Racquetball
- Camping
- Rock Climbing
- Roller Blades
- Skateboards
- Bicycles
- Soccer
- Water Skis
- Windsurfers
- Fishing

Bring in your used Equipment and we'll pay cash!

Mon.-Th. 11-8, Fri. 11-9, Sat. 10-5, Sun 12-5

PLAY IT AGAIN SPORTS

NOW OPEN Livonia 421-7711
Merri-Five 5 Mile & Merriman
Novi 347-4499 Pine
Ridge Center, Novi Rd. near 10 mile
Canton 981-2600 Canton Corners
Ford Road at Lilley

HEATWAVE ALERT!
UP TO \$200 REBATE

Get exceptional Carrier comfort and up to \$200 rebate when you buy a "Tech 2000" air conditioner. For quiet comfort and reliability, you can't beat Carrier — and you can't beat this great deal! Offer ends soon. Call us today for details.

Financing Available
TRU TEMP
Heating & Cooling, Inc.
Commercial & Residential
Garden City Canton Twp.
427-6612 1-800-956TEMP
Carrier Carrier Tech 2000
We're The Inside Guys.

Don't Just Sit There While Your "Valuables" Multiply!
Have a Garage Sale!
Call GREEN SHEET CLASSIFIED
(313) 348-3022

Do It Yourself and Save!
VINYL SIDING

50-YEAR WARRANTY
\$34.95 per sq ft
SALE Colors Available \$2.25 sq ft extra

Aluminum Coil Stock
24"x50 ft White + 40 other colors
\$37.95 roll

Aluminum Seamless Gutters
Run to any length while you wait
69¢ 027 Gauge
18 Colors in Stock Now

ALUMINUM SIDING
BSM-019-White Deluxe Quality
\$59.95 per sq ft
ON SALE

Aluminum Soffit
SVP-10 white and colors
\$52.95 sq

Solid Vinyl Windows
Tilt In Easy Cleaning
\$79.95 ea.

Custom Trim
Bring on your measurements. We will custom-fit your trim. Any color, any shape

DETROIT 6450 E Eight Mile Rd. 891-2902
PONTIAC 5437 Dixie Hwy. 623-9800
LIVONIA 29455 W Eight Mile Rd. 478-8984
INKSTER 3000 Middlebell (18k S off I-75) 728-0400
WYANDOTTE 2151 Eureka Rd. (18k E off I-75) 284-7171
SAGINAW 5393 N Michigan Rd. 754-3440
CLIO 11539 Saginaw Rd. 687-4730

Quantities Limited - One Sq. = 100 Sq. Ft.

7:30-5:00 Mon.-Fri., 8:00-2:00 Sat. Closed Sunday

OIL HEAT
It's time to separate the facts from the hot air.

FACT #4

With modern heating equipment kept in proper repair, oil is every bit as clean as gas and electric.

ELY FUEL, INC.
316 N. Center Nvl. (110) 349-3350
Member Michigan Petroleum Association

People who know the facts warm up to oil heat.

GOLFLAND... A WINNER FOR THE NINTH STRAIGHT YEAR!

Carl's Golfland
Bloomfield Hills, Michigan

1986 • 1987 • 1988 • 1989 • 1990 • 1991 • 1992 • 1993 • 1994

GOLF SHOP

SPECIAL SAVINGS ON SPECIAL GIFTS FOR THAT SPECIAL PERSON!

May 8th is... MOTHERS' DAY!

We have everything your golfing MOM needs!

- CLUBS • PUTTERS • BAGS
- SHOES • APPAREL • GLOVES

All at discounted prices! All a golfer ever needs!

Spalding Flying Lady GOLF BALLS
• White • Pink • Green • Assorted
15 Ball Pack
\$12.99

NEW! OVERSIZE DRIVERS WITH GRAPHITE SHAFTS
• CALLAWAY • LYNX • CLEVELAND • TAYLORMADE
\$399.99

Ladies' Wilson GOLF CART
with attached scorecard holder
Valued at \$75.00
NOW ONLY **\$39.99**

Ladies' Wilson PRO STAFFS
3 Oversize Microheads • 4 Lady Back Irons
1 3.5 P-V
List Price \$300.00
Sale **199.99**

Ladies' Wilson KNIT TOPS
with MATCHING SHORTS
Sets valued at \$85.00
\$34.99 **\$19.99** Per Set Each Piece

Get MOM started... Ladies' STARTER SETS
2 Woods
4 Irons
Putter
RH & LH
\$39.99

Mark Scott
GOLFLAND
1976 S. TELEGRAPH RD. BLOOMFIELD HILLS, MICH
1/2 MILE NORTH OF SQUARE LAKE RD.
335-8095 • 335-7762

OPEN DAILY AND SUNDAY

MASTER CARD - VISA - DISCOVER - LAY-A-WAY ACCEPTED

Call GREEN SHEET CLASSIFIED (313) 348-3022

NR/NN



Scott Daniel,
Sports Writer 349-1700

RECORD RECREATION

9B

THURSDAY
May 5, 1994

Karate fest, huge garage sale on tap



Photo by BRYAN MITCHELL

Nine-year-old David Barton of Novi is a likely participant in the Karate Tournament at the Novi Civic Center Saturday.

By CINDY STEWART
Special Writer

Ah, Spring is in the air. The tulips and daffodils are blooming, and the city forester is busy planting trees. Kids are ready for summer vacation and all over town you can spot the real indicator of spring... garage sale signs!

And we've got the ultimate garage sale right here at the Novi Civic Center.

Novi Parks & Rec presents Spring Clean-Up. The ultimate kick-off to the garage sale season is Saturday, May 14, from 10 a.m. to 4 p.m. You can sell any household item you would include in a personal garage sale, plus cars, boats, campers, etc. Work your own booth and retain all the profits.

The registered items to date feature lots of great stuff, including cards. You won't want to miss this great gigantic garage sale extravaganza.

Booths are still available at the Novi Civic Center parking lot. The sale will be held indoors in case of inclement weather. Booth rental is \$20 for one parking space (9 feet by 18 feet) and \$10 for each additional space. The registration deadline is May 6.

The Novi Lioness Club will be selling items with the proceeds going to groups such as Leader Dogs for the Blind and the Pendrickton Center for the Blind. Novi Youth Assistance will be running a food concession stand with proceeds to benefit programs such as the Summer Teen Center and camp scholarships.

If you're not renting a booth, be sure and come out to the Civic Center for fabulous deals on great stuff. Rain or shine, the sale will go on. In case of inclement weather, it'll be moved inside the Civic Center. Call 347-0400 now and reserve a booth. Mark your calendar for Saturday, May 14.

Looking for family fun as you're gathering all your garage sale items? Why not take the kids to the Novi High School gym on Saturday, May 7, for the Third Annual Karate Tournament at noon. The contest will welcome competitors from many of the Detroit Metro Korean karate clubs.

Trophies will be awarded to first, second, and third place winners in weapons, forms and sparring. Admission is \$5 for adults and \$2.50 for children under 12. Call 347-0400 for more information.

Expertise carries responsibility



Barry Franklin

Several weeks ago I had an interesting experience while shopping for a Mother's Day gift.

The wind was just right that day, and the aroma of chili and hot dogs seemed to pull me like a magnet to a local Coney Island restaurant.

I stopped for a moment to gaze into the window of the restaurant. There were at least 20 mouth-watering coney dogs sizzling on the grill. On an adjacent counter, there stood a platter filled with chopped onions.

I decided that after my shopping was finished, I would return to the restaurant to treat myself to a coney and a diet Pepsi—realizing, of course, that a coney dog is not considered heart-healthy food.

As I continued walking from store to store, feverishly searching for an appropriate gift, the thought of a Coney Island hot dog, smothered in chili and onions, became almost an obsession.

I finally found a gift I was happy with, and asked the saleswoman to wrap it up in pretty

paper. "We're very busy right now," she responded, "but if you can stop back in 20 or 30 minutes, I'll have it wrapped for you."

"No problem at all," I said, as I headed straight for the restaurant.

When I walked into the restaurant, a distinguished man wearing a cook's apron greeted me. He looked familiar.

"Hi, Dr. Franklin, how are you?" he said. "You're not going to eat here, are you?" he asked jokingly.

"Why not?" I responded.

"You probably don't remember me but I was in your cardiac rehabilitation program several years ago," he said. "Besides, I enjoy reading your health and fitness columns in the local paper."

As I sat down at the counter, he enthusiastically introduced me to his partner, the co-owner of the restaurant, and to the waitress.

"This is Dr. Barry Franklin—he runs the cardiac rehab program at Beaumont Hospital and he writes a health and fitness column in the paper."

Several restaurant patrons apparently overheard his remarks and simultaneously looked up to see what was going on.

The waitress seemed particularly cordial as she presented me with a menu. I sat, looking at it, feeling somewhat embarrassed by the entire

situation.

A few minutes later, the co-owner of the restaurant approached me and asked if I had ordered yet.

"No, not yet. Why?" I responded.

"Well, I just wanted to see what you were going to order," he replied, as several interested diners now looked on.

The waitress then approached me and asked, "Well, Dr. Franklin, have you decided what you want?"

"Yes," I said. I'll have a uh, um, let's see. I'll have a sliced turkey sandwich on whole wheat bread, an order of cole slaw and a diet Pepsi."

"Mayonnaise on your sandwich?" she asked. "No thanks," I replied.

It's not easy being a health and fitness guru, I thought as I sat there eating my plain turkey sandwich.

Barry A. Franklin, Ph.D., is director of Cardiac Rehabilitation and Exercise Laboratories at William Beaumont Hospital. He holds faculty appointments at Wayne State and Oakland universities. His new book, "Making Healthy Tomorrows" is available by calling 1-800-289-4843.

Options available for incontinence

By RONALD SAN JUAN
Special Writer

Bed-wetting, or nocturnal enuresis, is a common problem affecting 15 to 20 percent of 5-year-old children. Many children grow out of it, but most physicians feel that persistent bed-wetting is abnormal in a girl more than 5 years old or in a boy older than 6.

A 1981 study found less than 40 percent of parents of children with the disorder actually seek medical advice. Common reasons cited for not seeking medical attention were the embarrassment to both the parents and the child, and the small amount of information available on the topic.

If your child suffers from persistent bed-wetting, your physician can

provide you with counseling and medical options for overcoming this problem. The following information may help you before you approach your child's doctor.

The term enuresis is used to describe urinary incontinence at any age when bladder control is normal. Nocturnal enuresis (NE) refers specifically to bed-wetting. Often episodes of NE are associated with a stressful event in the child's life, such as the birth of a new sibling or a recent move.

While incontinence can result from a medically definable cause such as urinary tract infection or irritation from a new soap or laundry detergent, the actual reasons for NE are unknown. However, many physicians accept the following common theories.

- Bladder instability—results from immature sphincter control or a small bladder.

- Arousal disorder—proposes that episodes of bed-wetting occur after intense stimulation during REM or non-rapid-eye-movement, sleep.

- Antidiuretic hormone deficiency (AHD)—a biochemical imbalance that leads to increased production of urine that exceeds the child's bladder capacity.

The treatment options available for NE range from counseling and education for the parents and the child to medications that physicians find effective in many cases. Usually, only counseling is needed to achieve nighttime dryness. Another successful method is using an alarm that goes off when it senses that the child has wet the bed.

Physicians should stress the importance of actively involving the child in the process and encourage parents to offer praise and support as their son or daughter overcomes this disorder.

The use of medications has been successful in treating nocturnal enuresis. For the past three decades, imipramine has been the most commonly used medication. Since 1977, desmopressin has gained favorable acceptance as an effective drug for NE.

Ronald San Juan is a medical student under the direction of Dr. Susan Laurent at the U-M Health Center in Northville. This column is coordinated by Peg Campbell and the staff at the U-M Health Centers.

Courtyard Manor

A Specialized Unit For The Needs Of Alzheimers Residents



Offers the warmth and intimacy of a homelike setting

- Meals and Housekeeping
- Secured Building
- 24 Hour Personal Care
- Specialize in Alzheimers

An Alternate to a nursing home, with a family atmosphere

THREE CONVENIENT LOCATIONS

48578 Pontiac Tr. Wixom, MI 32406 7 Mile Rd. Livonia 29750 Farmington Rd. Farmington Hills

(810) 669-5263 (313) 442-7780 (810) 539-0104

Gifts for Mother

HANGING BASKETS

Begonias • Geraniums • Impatiens
Boston Fern and More!
• 1200 to choose •

\$2.00 OFF

POTTED ROSES

Hybrid Tee • Floribundas • Climbers
• 1200 to choose •

\$2.00 OFF

Miniatures **\$1.00 OFF**

AZALEAS

Many colors to choose

\$8.99

TROPICAL HYBISCUS

Big and bushy in 10" pots

\$12.99

ULTIMATE BIRD FEEDER

• 9 Feeding Stations
• Squirrel guard
• Large capacity

\$44.99

BIRD BATHS

• Durable ceramic
• 7 distinctive finishes

\$19.99

REG. \$21.99

HOME & GARDEN
SHOWPLACE

SPRING HOURS:
Mon.-Fri. 9-9, Sat. 9-6, Sun. 10-6
OFFERS EXPIRE 5/11/94

PLYMOUTH
NURSERY
and GARDEN CENTER

9900 Ann Arbor Rd.

Just 10 minutes west of I-275

453-5500

Ann Arbor's MOONLIGHT MADNESS

10% to 70% OFF

Outdoor Equipment

Sleeping Bags, Tents, Hiking Boots,
Internal & External Frame Packs,
Stoves, Shorts, Gortex Parkas, Teva Sandals
by

Marmot • Patagonia • Gregory
The North Face • Dana • Eureka
Sierra Designs • Vasque • Moss
Coleman

Take An Additional

10% OFF

Any Sale Item
With This Ad

Sale Begins Today, Thurs., May 5
Open until 9 p.m.

Sale Ends Friday, May 6
Special Hours Open until 10:30 p.m.

BIVOUAC

336 S. State St., Ann Arbor 761-6207



Just One Of The 50 Million Americans Who Invests In U.S. Savings Bonds.

Lloyd Mokler isn't afraid of a hard day's work. But when it comes to investing, he buys U.S. Savings Bonds — the safe and easy way to save for the future. To find out how Bonds can make your future a little easier, call 1 800 4 US BOND, or write to Box USIN, U.S. Savings Bonds, Washington, DC 20226.

U.S. Savings Bonds

Making American Dreams A Reality

A public service of this newspaper

HUFFY BICYCLES U.S.A.

MURRAY

CPC Cycle Products Company

THE SPORTS AUTHORITY

blackburn

Troxel

ALL AMERICAN PRODUCTS, INC.



BELL

Rhode Gear
SPIRIT OF INGENUITY

Roadmaster Corporation

KRYPTONITE

YOUR BICYCLE HEADQUARTERS!

MURRAY

SPECIAL PURCHASE
79⁹⁸

MURRAY VECTRA 24" BOY'S BICYCLE

- Mountain bike frame
- 15 speed ATB thumb shifters
- Front and rear sidepull caliper brakes
- Includes frame bag and water bottle
- Compare at \$129.00

ROYCE UNION

SUPER VALUE!
139⁹⁶

METALIKA 24" BOYS BICYCLE

- Oversize frame with 2" downtube
- 15 speed Shimano Index shifting
- Sidepull brakes
- Oversize BMX-800 fork
- Water bottle and bar ends

HUFFY BICYCLES U.S.A.

SPECIAL PURCHASE
79⁹⁸

HUFFY ROCKSLIDE 26" MEN'S OR LADIES' BICYCLE

- Duralite ATB frame
- 10 speed index shifters
- Sidepull brakes
- 26" all terrain tires
- ATB handlebar with tapered grips
- Compare at \$100.00

| KIDS 20" | TEENS 24" | ADULTS 26" | ADULTS 26" |
|----------------------------------------------------------------------------------------------------------------------------------------------------------------------------------------------------------------------------------------------------------------------------------------------------------------------------------|-------------------------------------------------------------------------------------------------------------------------------------------------------------------------------------------------------------------------------------------------------------------------------------------------------------------------------------------|------------------------------------------------------------------------------------------------------------------------------------------------------------------------------------------------------------------------------------------------------------------------------------------------------------------|-------------------------------------------------------------------------------------------------------------------------------------------------------------------------------------------------------------------------------------------------------------------------------------------------------------------------------------------------------------------------------------------|
| <p>CONQUEST BY ROYCE UNION BLACKOUT 20" BOY'S BICYCLE</p> <ul style="list-style-type: none"> Jumbo frame with 2" downtube 1 1/4" jumbo fork Coaster brake plus handbrake 36 spoke wheel and comp III tires <p>99⁹⁶</p> | <p>HUFFY FASHION GLITZ 24" GIRL'S BICYCLE</p> <ul style="list-style-type: none"> Duralite ATB frame 10 speed index shifting Chrome sidepull brakes 24" center ridge tires Water bottle <p>104⁹⁶</p> | <p>HUFFY THUNDER RIDGE 26" MEN'S OR LADIES' BICYCLE</p> <ul style="list-style-type: none"> Duralite ATB frame 18 speed thumb shifters Mudslinger tires Sidepull brakes Mini pump and water bottle <p>144⁹⁶</p> | <p>CONQUEST BY ROYCE UNION GIBRALTAR 26" MEN'S OR LADIES' ATB</p> <ul style="list-style-type: none"> Oversized tubing 18 speed Shimano C-50 Dual SIS System Alloy rims Quick release alloy front hub and seat post <p>199⁹⁶</p> |
| <p>Roadmaster Corporation</p> <p>ROADMASTER EARTH SHAKER 20" BOY'S BICYCLE</p> <ul style="list-style-type: none"> Oversized tubing 5 speed Front and rear caliper brakes Goodyear suspension fork 20" Blackwall tires <p>119⁹⁶</p> | <p>Roadmaster Corporation</p> <p>ROADMASTER BREAKOUT 24" BOY'S OR GIRL'S BICYCLE</p> <ul style="list-style-type: none"> Single wishbone frame 15 speed Shimano Index Shifting Front and rear sidepull brakes 24" grizzly tires <p>129⁹⁶</p> | <p>HUFFY BICYCLES U.S.A.</p> <p>HUFFY MANITOBA 26" MEN'S BICYCLE</p> <ul style="list-style-type: none"> Duralite mountain frame 18 speed index thumb shifters Power cantilever brakes resin levers Alloy rims <p>159⁹⁶</p> | <p>HUFFY BICYCLES U.S.A.</p> <p>HUFFY BANDIT 26" MEN'S BICYCLE</p> <ul style="list-style-type: none"> Duralite mountain frame 18 speed index shifting system Cantilever brakes Alloy rims Quick release front hub Mini pump, bag and oversize water bottle <p>199⁹⁶</p> |
| <p>CONQUEST BY ROYCE UNION EXPLOSION 20" BOY'S BICYCLE</p> <ul style="list-style-type: none"> Freestyle frame with oversize tubing Deluxe fork with standers <p>149⁹⁶</p> | <p>HUFFY BICYCLES U.S.A.</p> <p>HUFFY TREMOR 24" BOY'S BICYCLE</p> <ul style="list-style-type: none"> Duralite ATB Frame 15 speed index shifting Sidepull brakes 24"X2 1 blackwall Mudslinger tires Suspension fork <p>149⁹⁶</p> | <p>CONQUEST BY ROYCE UNION CACTUS RIDGE 26" MEN'S OR SHANGRI-LA 26" LADIES' BICYCLE</p> <ul style="list-style-type: none"> Jumbo tubing 15 speed Shimano Index Shifting Cantilever brakes 26"X2 10 tires Alloy rims <p>169⁹⁶</p> | <p>CONQUEST BY ROYCE UNION MATTERHORN 26" MEN'S ATB</p> <ul style="list-style-type: none"> Oversized tubing 21 speed speed shimano Alivio System Alloy rims Quick release front and rear hub Toe clips <p>299⁹⁶</p> |

| SAFETY HELMETS | CHILD CARRIERS | BIKE CARRIERS | ACCESSORIES |
|-----------------------------------------------------------------------------------------------------------------------------------------------------------------------------------------------------------------------------------------------------------------------------------------------------------------------------------------------------------------------------------------------------------------------------------------------------------------------------------------------------------------------------------------------------------------------------------------------------------------------------------------------------------------------------------------------------------------------------------------------------------------------------------------------------------------------------------------------------------------------------------------------------------------------------------------------------------------------------------------------------------------------------------------------------------------------------------------------------------------------------------------------------------------------------------------------------------------------------------------------------------|--------------------------------------------------------------------------------------------------------------------------------------------------------------------------------------------------------------------------------------------------------------------------------------------------------------------------------------------------------------------------------------------------------------------------------------------------------------------------------------------------------------------------------------------------------------------------------------------------------------------------------------------------------------------------------------------------------------------------------------------------------------------------------------------------------------------------------------------------------------------------------------------------------------------------------------------------------------------------------------------------------------------------------------------------------------------------------------------------------------------|-------------------------------------------------------------------------------------------------------------------------------------------------------------------------------------------------------------------------------------------------------------------------------------------------------------------------------------------------------------------------------------------------------------------------------------------------------------------------------------------------------------------------------------------------------------------------------------------------------------------------------------------------------------------------------------------------------------------------------------------------------------------------------------------------------------------------------------------------------------|-----------------------------------------------------------------------------------------------------------------------------------------------------------------------------------------------------------------------------------------------------------------------------------------------------------------------------------------------------------------------------------------------------------------------------------------------------------------------------------------------------------------------------------------------------------------------------------------------------------------------------------------------------------------------------------------------------------------------------------------------------------------------------------------------------------------------------------------------------------------------------------------------------------------------------------------------------------------------------------------------------------------------------------------------------------------------------------------------------------------------------------------------------------------------------------------------------------------------------------------------------------------------------------------------------------------------------------------------------------------------------------------------------------------------------------------------------------------------------------------------|
| <p>ALL HELMETS ARE ANSI/SNELL APPROVED</p> <p>CYCLE HEADWINDS TODDLER HELMET</p> <ul style="list-style-type: none"> Includes sizing pads and reflector Full head coverage <p>17⁹⁶</p> <p>BELL</p> <p>BELL SPORTS LIL' BELL TODDLER HELMET</p> <ul style="list-style-type: none"> Extended head coverage 4 ventilation ports <p>39⁹⁶</p> <p>Troxel</p> <p>MAUI AND SONS YOUTH HELMET</p> <ul style="list-style-type: none"> Precision thin shell <p>29⁹⁶</p> <p>CYCLE HEADWINDS II ADULT HELMET</p> <ul style="list-style-type: none"> Lightweight design Superior ventilation <p>29⁹⁶</p> <p>Troxel</p> <p>G-2 ADULT HELMET</p> <ul style="list-style-type: none"> Aerodynamic design Under 7 oz weight <p>49⁹⁶</p> <p>SPECIALIZED</p> <p>AIR FORCE II ADULT HELMET</p> <ul style="list-style-type: none"> Under 9.5 oz weight Lightweight shell with Gecet liner <p>54⁹⁶</p> | <p>ALL AMERICAN KIDDE RYDER CHILD CARRIER</p> <ul style="list-style-type: none"> Holds up to 40 lbs Padded chest harness with seatbelt Swing-away grab bar and foot buckets Made in U.S.A. <p>29⁹⁶</p> <p>CYCLE FISHER-PRICE CHILD CARRIER</p> <ul style="list-style-type: none"> Contoured seat back and headrest Soft protective breast plate with quick release buckle Durable machine washable seat pad <p>39⁹⁶</p> <p>ALL AMERICAN CHILD CARRIER AND HELMET COMBO</p> <ul style="list-style-type: none"> Carrier holds up to 40 lbs Quick-release buckles on carrier Matching helmet with a Thermo-Shield cover <p>49⁹⁶</p> <p>TRI INDUSTRIES JOGGING STROLLER WITH CANOPY</p> <ul style="list-style-type: none"> Up to 6 years old or 50 lbs Seat belt straps Nylon seat with reinforced stitching <p>164⁹⁶</p> | <p>CYCLE FOLD N' STOR™ CARRIER</p> <ul style="list-style-type: none"> Mounts on trunk Holds 2 bicycles Folds flat for easy storage Vinyl coated, solid steel struts <p>29⁹⁶</p> <p>ALL AMERICAN 3-BIKE CARRIER</p> <ul style="list-style-type: none"> Swivel-action rubber support pads Molded knobs for easy adjustment Loc-Tite trunk lid clamp No tools needed for assembly <p>49⁹⁶</p> <p>BELL</p> <p>BELL SPORTS CYCLE SHUTTLE</p> <ul style="list-style-type: none"> Trunk mounted 2-bike carrier Adjustable hub and quick release cam levers Bungee system Fully pre-assembled <p>69⁹⁶</p> | <p>CYCLE 6" CABLE LOCK</p> <ul style="list-style-type: none"> High security cable Key lock spare key included Assorted colors <p>9⁹⁶</p> <p>CHAMPION GLOVE CYCLING GLOVES</p> <ul style="list-style-type: none"> Soft and durable Thick foam padding for comfort <p>13⁹⁶</p> <p>YOUTH CYCLING GLOVES...\$11.96</p> <p>BELL</p> <p>BELL SPORTS BLACKBURN SIDE-KICK BIKE BAG</p> <ul style="list-style-type: none"> Quick attachment to seat rails High density nylon cloth Zippered underside for easy access <p>14⁹⁶</p> <p>CYCLE VELO GEL SEAT COVER</p> <ul style="list-style-type: none"> Inner layer of gel for shock absorption 4-way stretch nylon cover Draw string and lock for secure attachment to bicycle <p>16⁹⁶</p> <p>SPECIALIZED PREVIEW 2.5 HEADLIGHT</p> <ul style="list-style-type: none"> Lightweight casing Quick release handlebar mount Weatherproof <p>19⁹⁶</p> <p>SPECIALIZED SPEED ZONE COMPUTER</p> <ul style="list-style-type: none"> Displays current maximum average speed and total trip distance 3 year battery included <p>39⁹⁶</p> |



The Sports Authority's **PRICE GUARANTEE** means just that! If you ever find a lower competitor's price we'll match it! Hassle Free!



| | | |
|---------------------------------------------------------------------------------------------|------------------------------------------------------------------------------------|-----------------------------------------------------------------------------------------------------------|
| <p>WATERFORD 277 Summit Dr (in Summit Crossings) 730-5020</p> | <p>MADISON HEIGHTS John R Rd (south of 14 mile Rd) 589-0133</p> | <p>LIVONIA Plymouth Road (west of Middlebelt) 522-2750</p> |
| <p>CLINTON TOWNSHIP Gratiot Avenue and Quinn (14 1/2 Mile Road) 791-8400</p> | <p>UTICA M-59(Hall Road) and M-53 254-9650</p> | <p>DEARBORN Corner of Ford Rd and Southfield just North of Fairlane Town Cntr 336-6626</p> |
| <p>STORE HOURS MON-FRI 10AM-9PM SAT 9AM-9PM SUN 10AM-6PM</p> | | |

FREE ASSEMBLY
on all advertised bicycles
A \$10 value!

WE HAVE A HUGE SELECTION OF BICYCLES AT EVERYDAY LOW PRICES!

REAL ESTATE

As refinancing falls, new home buying is on the rise

By James M. Woodard
Copley News Service

The home refinance boom is over. But it's being replaced in most areas of the country with a pickup in new home purchase mortgage loans.

"Last year at least 60 percent of our total business was home refinance loans," said Tom Criser, an office manager of Norwest Mortgage Corp., the nation's largest retail mortgage lending firm.

"Our refinance activity is down by 70 percent from last year. The slowdown in refinance applications has been replaced by a substantial pickup in mortgage loans used to finance the purchase of homes.

"Most of those loans are for homes purchased for prices under \$250,000. But we are also funding an increased number of jumbo loans (very large)."

Criser also noted the widening selection of "niche" mortgage products—special types of loans for targeted situations.

"First-time home buyers can purchase a home with as little as 3 percent cash down payment, using the Community Home Buyers mortgage loan program," he said.

Because many younger home buyers need special financing help, "a lot of the families who come to us have a good income but are

Continued on 3

HOME DESIGNS



BARD

Grand proportions and entry for this Bard

By James McAlexander
Copley News Service

The second thing you notice about the Bard, after its grand proportions, is the lofty arched entry portico, supported by regal brick columns. Graceful arched side openings create a colonnade effect that extends a welcome worthy of royalty. Brick detailing on the chimneys and wainscoting adds to the street appeal.

Inside, the Bard is spacious and bright. Vaulted ceilings add to the feeling of openness in the entry, living room and owners' suite. Flames in the see-through fireplace can be enjoyed from the living room and the dining room.

Skylights illuminate the sumptuous owners' suite—an adult retreat large enough to include a bayed sitting area that faces across the large, L-shape deck. His-and-hers walk-in closets provide plenty of storage space.

Amenities in the sky-lit private bathroom include an oversize shower and a garden tub. A second basin is in the dressing area and the security system is by the door.

A large family room and a small office are down a half-flight of stairs to the left of the foyer. This space is completely outfitted for entertaining, with a wet bar, range, oven and refrigerator, not to mention a fireplace and entertainment center.

A full bathroom and stairs to the basement also are on this level.

The sky-lit kitchen has everything, including an appliance center, a pantry, dishwasher, freezer and trash compactor. Cook top, eating bar and double ovens are all built into the central work island. Bay windows brighten and expand the eating nook.

Next to the kitchen is a "swing" room—a room you can use for anything. It could house the family computer or be a sewing room, hobby room or studio.

Features in the generously sized utility room include skylights, cabinets, counters, a deep sink and a fold-down ironing board.

A bathroom, complete with shower, is tucked into an alcove next to a three-car garage with a workbench, storage space and a recycling center.

Three bedrooms and a compartmentalized bathroom with dual vanities are on the upper level.

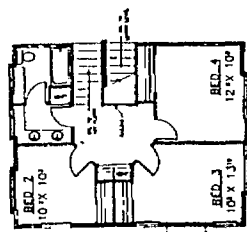

For a study plan of the Bard (332-223) send \$9 to Landmark Designs, c/o HomeTown Newspapers, 323 E. Grand River Ave., Howell, MI 48843. (Be sure to specify plan name and number when ordering.)

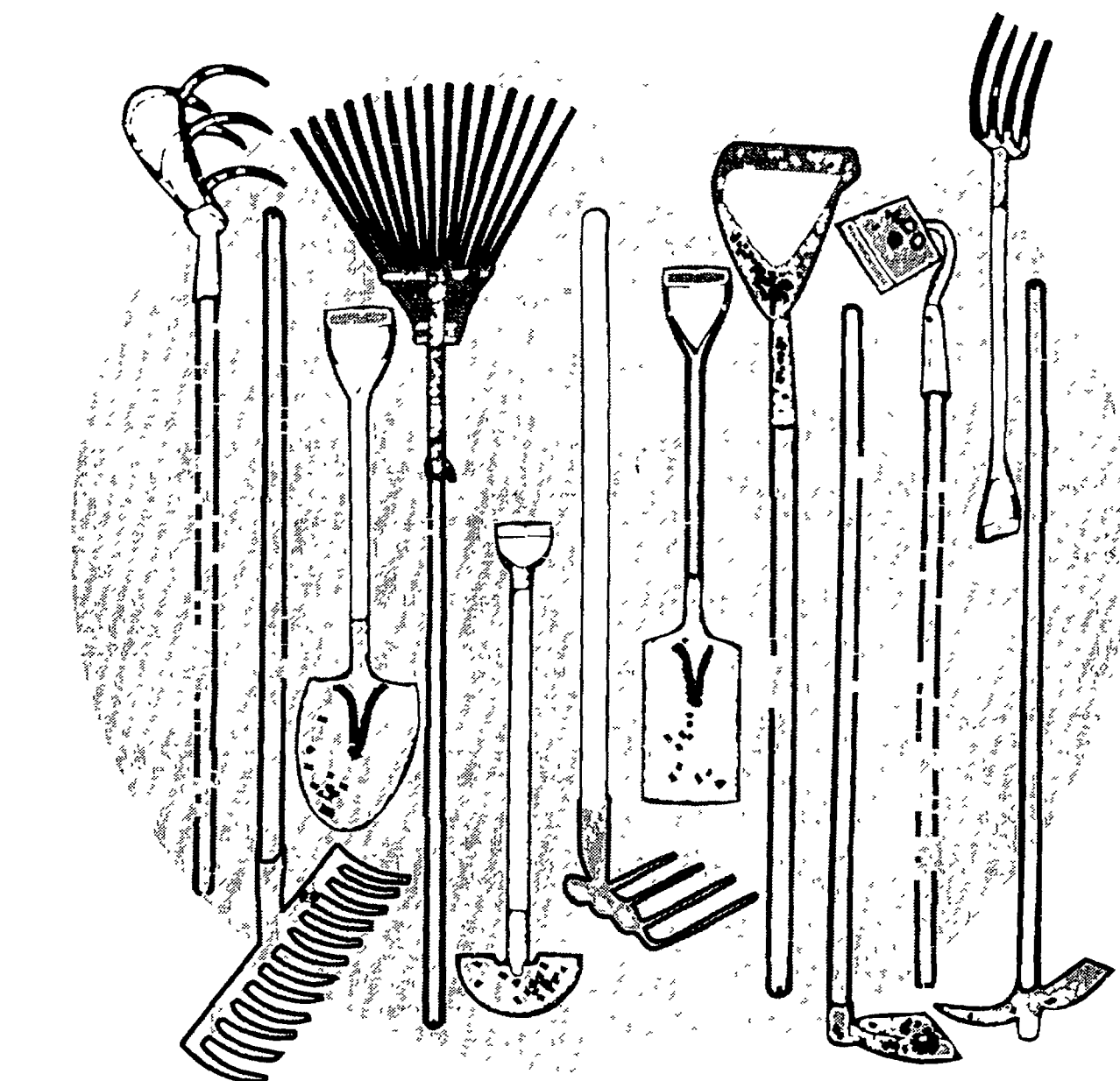
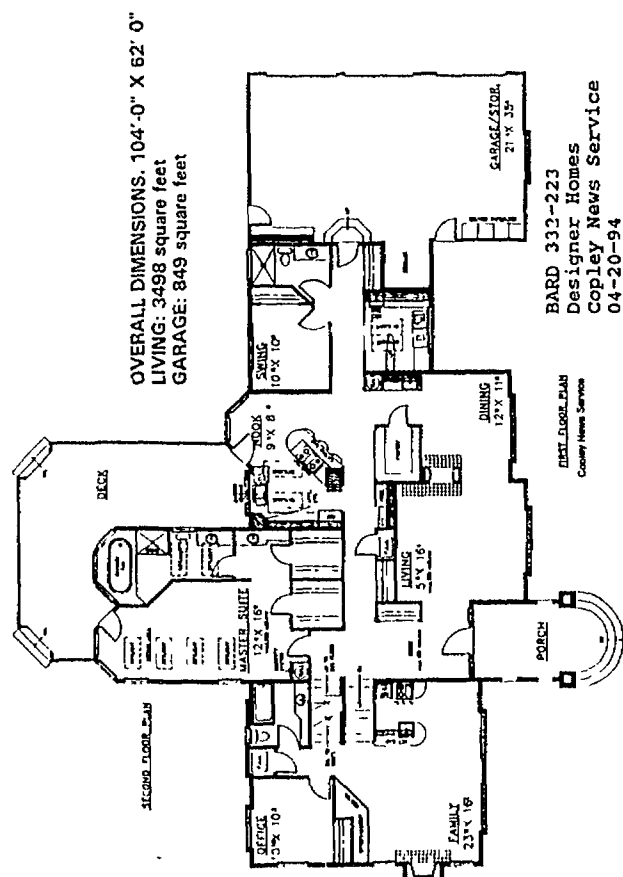

MULCHING MATTERS

By recycling leaves, clippings and other yard debris, homeowners can improve the soil in their gardens, while helping to ease the problem of overflowing landfills.

Rather than dispose of organic waste, environmentally concerned individuals are transforming it into valuable garden mulch or humus. High-tech yard equipment now makes all of this easy to do.

Mulch and Compost

It is actually less work to turn tree branches and other woody prunings into usable wood chips than to cut debris into pieces small enough to put in trash bags.

Spread over soil in flower beds and shrub borders, mulch retains moisture, keeps down weeds and prevents winter heaving, which can damage roots.

The only thing that may do more for garden soil than mulch is compost, the rich humus that results from decomposed plant debris.

Dug into flower and vegetable gardens in autumn, compost replenishes organic

matter that becomes depleted during the growing season. It also supplies a wide range of nutrients, makes heavy clay soil more porous, and enables light, sandy soil to hold more water.

When adding trees or shrubs to your yard, be sure to dig some compost into the planting hole to stimulate vigorous growth of new roots.

Compost Bins

Modern compost bins are sleek and compact, fitting neatly into backyard settings.

While nearly any organic material can be composted, among the very best ingredients from producing humus are plant debris from the yard and vegetable kitchen waste, such as coffee grounds and fruit peels. Avoid adding meat scraps, grease or bones because they may attract insects or create bad odors.

The end result is safe for garden use because as the organic matter decomposes inside the bin, temperatures rise beyond 140 degrees, killing weed seeds and disease organisms.

The smaller the particles placed in the

compost bin, the faster the decomposition.

For best results, put a layer of unshredded brush in the bottom of the compost bin for extra aeration. Then pile alternating 6-inch layers of shredded green waste, like grass clippings, and shredded brown waste, like leaves and wood chips. Be sure to wet any dry materials with water before adding them.

A shovelful of soil between the layers will supply needed microbes and bacteria.

Turning the pile every few days will speed things considerably. Use a pitchfork to mix the raw material toward the outside with the warm decomposing matter in the center. Usable compost may be ready as in little as 12 days.

An estimated one-third of existing landfills will reach full capacity in the next five to seven years. Consequently, many municipalities are charging anywhere from 50 cents to \$3 per bag to collect garden refuse.

So, it only makes sense to recycle at home. You will not only save money, but help save the Earth, too.

When to fertilize trees and shrubs

By C.Z. Guest
Copley News Service

GARDENING

Newly planted ornamental trees and shrubs should never be fertilized at time of planting. Instead, plant trees and shrubs in soil containing plenty of organic matter. After growing in this soil for several (two or three) years, they may be included in a fertilizer program.

High-nitrogen fertilizers such as 18-6-12 or 24-6-12 are best, although garden fertilizers such as 10-10-10 will do as a substitute. Compost, well-rotted manures and cottonseed meal also are good materials to use.

The important point is to use a complete fertilizer containing nitrogen, phosphorus and potassium. Because trees are not fertilized frequently, it is recommended that one-half to two-thirds of the nitrogen be in an organic or other slow-release form.

Fertilize in early spring or late fall (October) after top growth has ceased. Generally, it is safe to fertilize every two or three years.

TREES

For needle-type evergreens, use 1 pound 10-10-10 or equivalent per inch of trunk diameter (at 4 inches above ground). If the tree is over 6 inches in diameter, use 2 pounds per inch.

For non-evergreens, use 2 pounds 10-10-10 or equivalent per inch of trunk diameter (at 4 inches above ground). If tree is over 6 inches in diameter, use 4 pounds per inch.

For flowering trees, use 1/2 pound 10-10-10 per inch of trunk diameter (at 4 inches above ground).

Use these methods of application:

- Surface application: Recommended for trees with a 4-inch or less trunk diameter (at 4 inches above ground), or for trees where there are no other plants, including grass, growing under the tree. Where appropriate, spread recommended fertilizer uniformly on the surface under the branches.

Continued on 2

GARDEN TIPS

Fertilizing trees and shrubs

- Never fertilize ornamental trees and shrubs at time of planting.
- After two to three years, use fertilizer containing nitrogen, phosphorus and potassium.

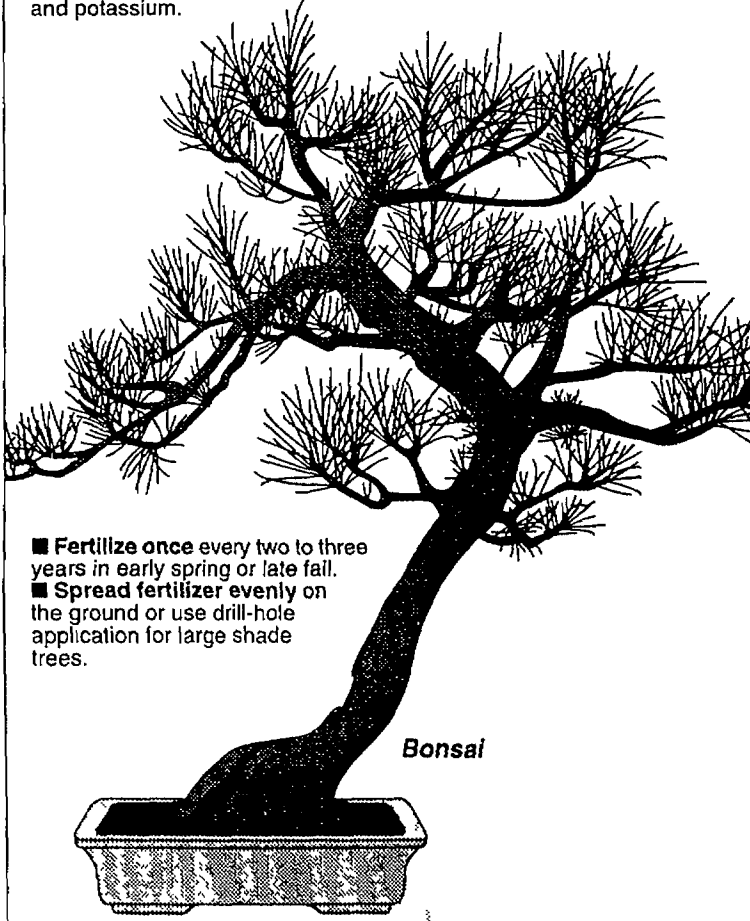

- Fertilize once every two to three years in early spring or late fall.
- Spread fertilizer evenly on the ground or use drill-hole application for large shade trees.

Use TSP to clean paint from bricks

By Gene Gary
Copley News Service

HERE'S HOW

Q. We recently painted the siding on the top half of our house. The area beneath the siding is rough brick. During the painting process some paint was splattered on the brick. Is there a safe method of removing dried paint from brick?

A. Here is a safe but tedious method: Mix 2 pounds of trisodium phosphate in 1 gallon of water.

Be sure you get the real thing—TSP has been banned in some markets due to environmental restrictions. Even in these areas, it can often be obtained through paint dealers.

TSP sold in supermarkets is not the same product. If TSP is not available, you can substitute a non-phosphate cleaner such as Spic and Span.

Saturate the bricks by spraying with a hose. Then apply this solution to the areas with dried paint and let set for 5 to 10 minutes. Scrub with a nylon-bristle brush (do not use a wire brush or other metal). Rinse with plenty of clear water.

With older paint, several applications may be needed before the paint is completely removed. Once the brick is splatter free, expect the cleaned area to be lighter than surrounding bricks darkened with soil in the air.

There are other commercial removers that can be used. If you know the type of paint that was splattered on the brick, the corresponding remover for that type of paint can be successful in removal. Your local paint or masonry dealer should be able to recommend suitable products.

Intensive scrubbing with a stiff bristle brush will still be necessary to remove the paint residue from cracks and crevices.

Q. The previous owner painted the brick trim on our home white. Every winter the paint peels off and at the same time

chunks of brick come off with it. It is a frustrating thing to watch. Every spring I have to repaint, but the same thing keeps recurring. I am facing the same project again this year. Can you give me any advice on what to do to alleviate this problem?

A. This is one of the reasons I recommend against painting brick, particularly in cold climates. Moisture eventually works under the paint and the freeze/thaw cycle causes the brick to disintegrate.

First brush off all the crumbling particles and scrape off most of the paint in the areas where it is peeling and brick is crumbling. Apply one or two coats of liquid cement hardener, available at masonry supply dealers.

Then scrub the wall with trisodium phosphate and strong chlorine bleach. Rinse well and let dry thoroughly.

Before repainting, apply clear masonry sealer to help keep the moisture out of the brick.

Use a quality masonry paint. Two coats will be more protective than one.

You might consider removal of the paint as outlined above. However, this is a tedious task for large areas and you may not be able to remove all traces of paint from the porous brick. Even with paint residue, the brick may be attractive, taking on the appearance of popular used brick.

A restored, natural brick surface will minimize your upkeep, compared to the annual sanding of peeling paint and repainting.

Q. I have several spots on a sisal floor covering in our den. Can you advise on spot-cleaning sisal? I have never dealt with this problem.

A. Immediate attention is the key to stain removal. For most water-base spills and general dirt, blot up the spilled substance with

Smoke detector pointers

Once you've installed smoke detectors, don't forget to keep them clean and periodically check batteries.

■ Test each smoke detector once a week. If a battery replacement is necessary, replace with an exact duplicate and recheck the detector after installing the new battery.

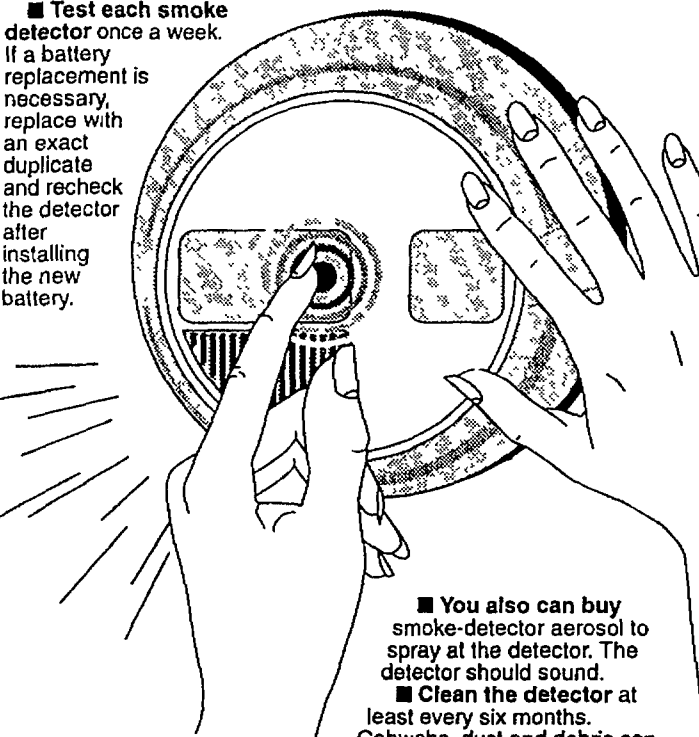

SOURCE: Time/Life's "Home Emergencies"

■ You also can buy smoke-detector aerosol to spray at the detector. The detector should sound.

■ Clean the detector at least every six months. Cobwebs, dust and debris can inhibit its sensitivity. Wipe the outside and inside of the cover with a damp cloth. Vacuum the inside mechanisms with a vacuum cleaner's brush attachment.

Copley News Service/Dan Clifford

white paper towels and then brush or sponge the discolored area with small amounts of lukewarm water and a little detergent or carpet shampoo. Do not saturate. Dry the matting quickly with a hair dryer.

For stronger oil-base stains, dampen a clean white cloth with dry-cleaning fluid and blot up the stain. Dry with a hair dryer. If the spots are stubborn, use 1 part

white vinegar to 2 parts water. Work mixture into spot and leave on for one minute. Wipe with clean water and blot dry with a white cotton towel.

Lay 1/2-inch of white paper toweling over the spot and place a weight on top to help blot out any excess moisture. In good weather you can let it air dry, otherwise use the hair dryer.

Q. The smell of cat urine penetrates one of our rooms where the animal was left unattended for a long period of time. The smell remains in the room, even after I removed both the carpeting and the padding. Do you have any suggestions on how to get rid of this offensive odor?

A. Here is some good news for this common, difficult problem. "Nature's Miracle," manufactured by Pets & People, Inc. (5312 Ironwood St., Rancho Palos Verdes, CA 90274) is effective in the treatment of organic odors and stains. It is available in most pet stores and comes in pints, quarts or gallon containers.

This product can be used for spot treatment on carpets and furniture as well as the entire foundation. Your problem sounds more serious than spot treatment.

Since the odor remains after you have already removed both carpet and padding, you may have to treat the entire floor. If you have hardwood flooring, you will need to strip off the old finish and apply this solution to the bare wood to neutralize the disagreeable materials that have penetrated the wood.

After treatment you will need to refinish the floors by sanding and applying a new varnish or polyurethane finish.

You may find that the wood is stained permanently, darkened in areas where the urine penetrated. A commercial wood bleach used prior to refinishing can be helpful in diminishing this staining.

If the foundation is concrete instead of wood, the problem is more difficult because of the porous nature of concrete.

Saturate the entire area with "Nature's Miracle." It sometimes takes up to a week to achieve results. Even though the surface may appear to be dry, it will take longer for the moisture level inside the concrete to dissipate and odors can remain during this period.

It may take more than one application to correct the problem.

If you still have pets around during this type of treatment, it is best to cover the area with heavy aluminum foil (perforated with holes of ventilation). When the odor is still present, pets are attracted to the area and are inclined to repeat the offense. Placing a dish of food on the foil is an added deterrent, as pets rarely contaminate an area where food is present.

After the treatment has removed the offensive odor, seal the concrete with a good masonry sealer prior to the installation of new padding and carpeting.

Q. I want to replace the wallpaper in my kitchen. Do you have any recommendations on what type of paper would be most durable and withstand washing. The area behind the stove has been particularly difficult to keep clean, due to grease splatters.

I like wallpaper designs, so I would prefer repapering to painting. Please give me any suggestions you might have.

A. There are a number of durable, washable vinyls on the market. I prefer one of the fabric-backed vinyls for durability in areas such as kitchens and baths. These are harder to find than the paper-backed vinyl coverings, and you may find the design selection in fabric-backed vinyls too limiting. Either fabric-backed or paper-backed vinyl papers will be suitable.

To eliminate the problem of grease buildup in the area behind the range/oven, cover the paper in this area with a sheet of clear plastic or acrylic. The design will show through, but the covering will protect the wall-covering during frequent washings.

Send inquiries to Here's How, Copley News Service, P.O. Box 190, San Diego, CA 92112-0190. Only questions of general interest can be answered in the column.

When to fertilize trees, shrubs and lawns to reap what you sow

Continued from 1

If grass or other plants are growing under the tree, it may be necessary to apply the fertilizer in two or three applications with thorough watering after each application.

• Drill-hole application: It is generally thought that larger shade trees require more fertilizer than surface applications can provide. Rates recommended for larger trees would stimulate excessive growth of ground covers and lawns; if fertilization rates become high enough, toxic effects to ground covers could occur.

Also, research shows that phosphate does not move downward in soil. Therefore, subsurface placement of fertilizer using drill-hole application is the best

method.

Use an auger, crowbar or soil sampling tube to drill holes into the soil over tree roots. Holes should be 1-1/2 inches in diameter, 12 to 18 inches deep and spaced about 2 inches apart arranged in concentric circles beginning 1 inch from the trunk and extending at least 1 to 2 inches beyond the spread of the branches.

Distribute fertilizer uniformly among the holes using a funnel. Then fill the holes with topsoil or a soil amendment such as peat moss or perlite.

SHRUBS

For individual specimen shrubs, use 1/2 to 1 pound 10-10-10 or equivalent per plant.

For a group of shrubs, use 2 to 4

pounds 10-10-10 or equivalent per 100 square feet.

For hedges, use 4 pounds 10-10-10 or equivalent per 100 linear feet; place half the amount along each side of the hedge.

Fertilizers should be broadcast on the soil surface over the roots and watered in, between mid-April and mid-May.

For broadleaf evergreens, use 2 to 4 pounds 10-10-10 per 100 square feet. The amount may be split into two applications, one in early spring and the second after flowering.

Organic fertilizers such as cottonseed meal, which contains nitrogen in the organic form, is satisfactory for fertilizing acid-loving broadleaf evergreens. Apply

organic fertilizers at a rate of 4 to 5 pounds per 100 square feet.

LAWNS

Lawn fertilizers with nitrogen, phosphorus and potassium in the ratio of 3-1-2 or 5-1-2 are most efficient for established lawns, but any general-purpose fertilizer such as 10-10-10 will do as a substitute. No more than 3 to 4 pounds of actual nitrogen should be applied to 1,000 square feet of lawn in a given year.

Large amounts of nitrogen promote lush, tender growth susceptible to disease, resulting in higher maintenance needs. Read directions on the bag label.

Combinations of organic sources of fertilizers such as nitrogranite, seaweed, dried blood and wood ash can be used to supply nitrogen, phosphorus and potassium in place of commercial fertilizers on lawns. Manures often carry weed seeds; therefore, I don't recommend them for lawns.

EXCLUSIVE MARKETPower™

Call Real Estate One to put Michigan's most successful seller of homes to work for you.

Real Estate One, INC.

Our 65th Year

| | | |
|---------------------------------------------------------------------------------------|--------------------------------------------|-------------------------------------|
| <p>Milford 684-1065</p> <p><small>© Real Estate One, Inc. 1994</small></p> | <p>Northville/Novi 348-6430</p> | <p>Brighton 227-5005</p> |
|---------------------------------------------------------------------------------------|--------------------------------------------|-------------------------------------|

ENTRY LEVEL UNIT, no stairs, neutral decor immediate occupancy, 2 large bedrooms, 2 full baths, easy access to shopping, plenty of storage, great place to live! \$75,600 348-6430 (NOR)

THIS SHARP 1990 COLONIAL is loaded with builder's extras. Wood parquet floors in FR & foyer. Fireplace, central air, 1st floor laundry, new vinyl windows & doorwall off deck. Great family neighborhood. Better than new!! \$140,000 348-6430 (WEN)

UPDATED, GRACIOUS CONDO w/newer windows, carpet, congooleum, much more. View the lake from your patio. 3 bedroom, 2 1/2 baths, sunken fireplace in living room. Call today! Great home, great buy! \$88,500 348-6430 (DEA)

NOVI, ROOM TO ROAM! Nice 4 bedroom, ranch on 2+ acres. Minutes from x-way and shopping. Neutral decor, interior freshly painted and newer neutral carpet thru-out. Remodeled baths, 4 stall horse barn. Immed occupancy \$139,900 348-6430 (WES)

HURRY ON THIS OUTSTANDING OFFERING! Ideal marriage of a super home in a great city location. Numerous updates including roof, most windows, central air, furnace. Tastefully decorated, a must see. You'll be pleased \$139,900 348-6430 (REG)

A MOST TEMPTING BUY IN HIGHLAND LAKES CONDOS! Spacious 3 bedroom, cozy family room with gas logs, fin rec. room, and all appliances included. Hurry to enjoy all resort amenities: lakes, tennis, swimming, jogging, etc. \$84,000 348-6430 (WIN)

WATERFRONT ACCESS all sport Chain of Lakes. Delightful 2400 sq ft 4 bedroom, 2 1/2 bath Quad, living room, dining room, air, country kitchen, central air, 2 fireplaces, inground pool, glass enclosed sun room with hot tub, lawn sprinkler. Finished lower level with wet bar, fireplace \$194,900 227-5005 (H9457)

SPECIAL MACEDAY LAKEFRONT - sunset views are free with this over 3500 sq ft contemporary lakefront! Many lakeside windows, main floor master suite, step down great room, 3 bedrooms, 2 1/2 baths. Extra lot included 684-1065 (11382)

NEAT AND SPOTLESS 3 BR COLONIAL Neutral decor, fireplace in family room, newer roof and windows, formal dining room & living room, partially finished basement \$139,500 348-6430 (FLA)

MOVE RIGHT IN TO 1994 NEUTRAL DECOR! New carpeting, paint, shades exterior trim, garage door and more. Full basement, family-dining room with bay window and easy maintained exterior, all on 1/2 acre in city. \$99,900 438-6430 (PAR)

ERA RYMAL SYMES

There Really Is A Difference In Real Estate Companies

| | |
|------------------------------------------------------------------------------------------------------------------------------------------------------------------------------------------------------------------|------------------------------------------------------------------------------------------------------------------------------------------------------------------------------------------------------------------------|
| <p>NOVI- BR/1.5 bath brick ranch, large country kitchen w/built-in appliances & island. Master bedrm. w/private bath, wood windows, 1st floor laundry, 1/2 acre lot. \$117,000 Call 810-478-9130</p> | <p>NORTHVILLE- Well kept 3 BR condo. Custom drapes remain. Ceramic tile in entry, updated 1/2 bath w/new vanity, newer dishwasher, furnace in '92, neutral carpet t/o. \$85,250 349-4550</p> |
| <p>NOVI- Country setting, rambling 3 bedrm., 1.5 bath ranch, Florida room, 2-car att'd garage, newer vinyl windows, bay window in living rm. See Today! \$112,500 Call 810-478-9130</p> | <p>NOVI- To be built in 1994. Dynamic court lot overlooking park. Grand 2-story open foyer, den, butler's pantry, center island kitchen, 1st fl. laundry, huge mas. ste., 3-car garage. \$369,000. 349-4550</p> |
| <p>NOVI- Brick styling adds to this attractive 2 story. Central air, 3 BR/1.5 baths, main-level laundry, woodburning stove, easy-care landscaping, deck. \$129,900 Call 810-478-9130</p> | <p>NORTHVILLE- Exquisite brick 2-story Traditional on full acre in secluded setting. Cheerful hearth, central air, formal dining room, gourmet kitchen. \$439,000 349-4550.</p> |
| <p>NOVI- Brick/alum. 3 BR/1.5 bath Colonial, hardwood floors, cathedral ceiling in family rm., fireplace, fenced yard with in-ground pool, newer windows & doorwall. \$132,500. Call 810-478-9130</p> | <p>NOVI- Light & Airy contemporary ranch, 3 BR/2.5 baths, great rm. w/cathedral ceiling, raised hearth fireplace, neutral carpeting, formal dining. Tranquil setting. \$184,900 Call 810-478-9130</p> |

Novi Office **West Bloomfield Office** **Northville Office**

478-9130 **851-9770** **349-4550**



This porcelain bust was made about 1900 and might sell in excess of \$1,000.

Porcelain bust was made in Bavaria

By Anne McCollam
Copley News Service

Q. I am anxiously looking forward to any information you can give me on the porcelain bust in this photograph.

A. On the bottom it is marked "R St K—Turn-Teplitz—Bohemia—Austria."

The information that we have is that it was made in a Teplitz factory in Bohemia about 1920.

A. Your porcelain bust was made by the Amphora Porzellan Fabrik that was founded in 1892 by Riessner & Kessel in Turn-Teplitz, Bohemia. Generally, pieces with marks that included Austria were made before World War I. "Czechoslovakia" was usually part of the mark after World War I.

Many of their vases, figurines and busts were produced for export. Your porcelain bust was made around 1900. Busts similar to this are seen in antique shops in excess of \$1,000.

Q. I recently inherited a set of burgundy and ivory dishes with this mark incised on the back of each piece. I would appreciate it if you could tell me the value of this set of dishes.

A. Can we talk?

In order to place a realistic value on your set of dishes, it is important to provide a detailed description. You need to itemize and be specific.

However, I can tell you that these dishes were made by E.J.D. Bodley in Burslem, Staffordshire, England. The diamond-shaped mark is the English registry mark that was used between 1868 and 1883.

The Roman numerals "IV" on the registry mark represent which type of material the piece is made; the Arabic number "9" at the top stands for the day of the month; the letter "K" at the right represents the year the piece was registered; the "C" shows it was made in January; No. "4" is the parcel number; "Rd." means the object is regis-

tered.

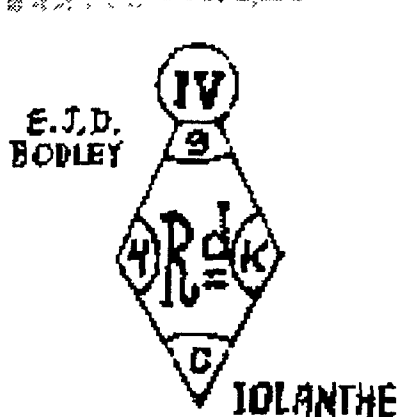

Your dishes were registered on Jan. 9, 1883. The diamond registry marks were discontinued after 1883. "Iolanthé" is the name of the pattern.

If you have a dessert service of around 20 pieces made in the late 1800s, the value would probably be about \$1,800 to \$2,700.

Q. Perhaps you can tell me the value of my antique lady's watch. It is a Waltham, 15 jewels, double-faced gold, and 1 1/2 inches in diameter. Both the front and back of the case are engraved. The case is marked with the words "Made of 2 Plates of Solid Gold and Guaranteed to Wear for 25 Years."

The watch is in excellent condition and keeps perfect time. It has been in our family for close to 100 years.

A. When a watch case is marked "Guaranteed to Wear for 25 Years," it means it is gold filled rather than solid gold.

Waltham made your watch around 1900. It would probably be worth about \$125 to \$135.

Q. I have bronze bookends in the shape of lions. They are 6 inches

high and 5 inches long. On the back are the following words: "Copy Right 1926 — Gift House Inc. — NYC—Solid Bronze."

Q. Could you tell me anything about these bookends?

A. Bookends were popular in the early 1900s. They were usually made of cast iron, bronze, brass or carved wood. Yours were made in the late 1920s to 1930s. They would probably be worth about \$110 to \$125.

Q. Around seven years ago my sister gave me a "Pee-wee Herman" talking doll. He is 18 inches tall, is dressed in a gray suit with a red bow tie and white shoes. He talks when the string on his back is pulled. A label that is attached to his shirt says "Matchbox Toys Ltd."

Q. Does he have any value?

A. In the 1980s Pee-wee Herman was popular with both children and adults as a movie and television entertainer. Depending on the area of the country, Pee-wee Herman talking dolls are seen in antique shops for anywhere from \$25 to \$150 in good condition.

Q. I have a Loetz vase. It has a cylindrical shape that flares outward at the top. The color is an iridescent gold and the height is 4 inches.

Q. Could you give me an idea when my vase was made and what it is worth?

A. Johann Loetz began producing art glass in Austria in the late 1890s. He was a former employee of the Tiffany factory and this background influenced much of his work. Most of the Loetz glass was unsigned.

The value of your vase would probably be in the \$285 to \$325 range.

Letters with picture(s) are welcome and may be answered in the column. We cannot reply personally or return pictures. Address your letters to Anne McCollam, P.O. Box 490, Notre Dame, IN 46556.

As refinancing falls, new home buying is on the rise; buying foreclosures

Continued from 1

strapped for immediate cash," he said. "Several special loan programs are designed to help these folks."

Last year the boom in refinance loans was experienced by most mortgage lenders throughout the country. With the lowest interest rates in a generation, many alert homeowners jumped on the refinance wagon and saved a lot of money, both short and long term.

On average, homeowners who refinanced their loan shaved four years off their loan term, reduced their interest rate from 9.1 percent to 7.2 percent and saved more than \$60,000 in interest payments, according to a recent study by Fannie Mae (Federal National Mortgage Corp.).

"Consumers who refinanced last year into 30-year mortgage loans benefited immediately by a much lower interest rate and monthly payment," the study said. "As homeowners shortened the term of their loans, they shaved an average 46 months off the

length of their mortgage, will be able to build equity faster, and will save a substantial amount in interest over the life of their loan."

The Fannie Mae study revealed that most homeowners who refinanced their mortgage during the past year opted for a 30-year, fixed-rate loan (54.2 percent of homeowners). Many others selected a shorter-term fixed-rate loan, and only 3.3 percent requested an adjustable-rate mortgage.

Overall, 91.4 percent of homeowners refinancing their mortgage chose a fixed-rate loan.

Mortgage interest rates bottomed-out in October 1993 when the average 30-year, fixed-rate loan carried a rate of only 6.7 percent. In February, the average rate was 7.19 percent, according to Fannie Mae. They have continued to experience a gradual climb, since then.

"While mortgage interest rates are somewhat higher, they remain very attractive and we don't expect to see rates spike up at all," said a Fannie Mae spokesman. "And while we have seen the refinancing

market slowing, we also see the home purchase mortgage market pick up. We expect 1994 to be a great year for first-time home buyers."

Fannie Mae—the nation's largest source of home mortgage funds—now predicts 1994 will be the best year for home sales since 1978.

One particularly interesting new type of home mortgage involves a concept whereby there is no reduction in the loan's principal balance. Instead, that money is fed into an insurance fund, thus generating a growing fund that can later be cashed-in by the borrower.

The new loan, called an endowment mortgage, provides a variety of special benefits for borrowers. It's currently the mortgage loan of choice in the United Kingdom but is virtually unknown in the United States.

Q. Is it practical for a prospective buyer to personally handle a "home inspection" of the property being considered for purchase?

A. Yes, if the buyer has the basic knowledge and ability to tackle that task.

Home inspections have become a lucrative field for an increasing number of real estate practitioners. But a newer trend is for prospective home buyers to handle the inspection, guided by professional input.

Several do-it-yourself books on this subject are available.

Q. Is buying a foreclosed home a risky business?

A. Very risky. Be sure you understand every aspect of the foreclosure procedure before committing yourself. On the other hand, if you have studied this specialized investment field carefully, it could generate substantial profits for you.

Questions may be used in future columns; personal responses should not be expected. Send inquiries to James M. Woodard, Copley News Service, P.O. Box 190, San Diego, CA 92112-0190.

FARMINGTON HILLS

Best Value!

Pinewoods West

AFFORDABLY PRICED FROM... \$149,900

Featuring...

- 10 Elevations
- 5 Floor Plans
- 2-4 Bedrooms
- 2 Car Garage
- 1st Floor Master suites
- Full Basement
- 2 Full Baths

"Brokers Welcome"

MODEL OPEN 12:00-5:00 Daily
Closed Thursday 615-9199

SALES BY **New Home Center**

46 32 EXCLUSIVE DETACHED HOMESITES LEFT

OMEGA HOMES

OPEN HOUSE SPRING INCENTIVE

1. FREE Design Service to customize the plan of your choice.
2. FREE Market Evaluation of your present home.
3. The use of a condo if your existing sells before your new home is complete.

Come talk to a Sales Representative and see the quality built into every Omega Home at our Open House on Sunday from 1:00-5:00 or call for an appointment at (810) 685-2020.

Omega Homes

303 N. Main St.
Milford 685-2020

"Building Fine Homes for Fine Families"

EQUAL HOUSING OPPORTUNITIES

CALL COLDWELL BANKER

Schweitzer Real Estate

Northville

SPARE NO DETAIL

It's all done for you 4 or 5 bedrooms with 1st floor master Hardwood floors marble fireplaces Great room, family room dining room and a library Security system and 3 car garage \$459,000 (OE-N-54MCD) 347-3050

YOUR NEW HOME

3 bedroom colonial with walk out basement, 2 1/2 baths, white kitchen cabinets and hardwood flooring Bay in nook, den \$229,000 (OE-N-52WAT) 347-3050

NORTHVILLE

Fabulous duplex offering 3 bedrooms 1 1/2 baths, walk-out basement, large deck overlooking yard Lots of parking and walking distance to downtown Northville \$225,000 (OE-N-19RAN) 347-3050

A BEAUTY IN NORTHVILLE

What an opportunity. Privacy on rolling wooded one acre lot Water and sewer accessible Seller is willing to negotiate \$220,000 (OE-N-00PIC) 347-3050

GREAT INVESTMENT OPPORTUNITY

Large yard with mature trees Newer furnaces, shingles, carpet and cupboards, refrigerator and stove Separate water and Edison meters Tenants responsible for own trash and snow removal \$215,000 (OE-N-93FIR) 347-3050

GREAT NORTHVILLE DEAL

Sharp colonial in Lakes of Northville Inviting inground Gunite pool 1st floor laundry, huge family room with fireplace and immediate occupancy \$214,900 (OE-N-69WAT) 347-3050

THE PRICE IS RIGHT

Come on down! All brick ranch with finished walk-out basement Boasts 2nd living area for teens or in-laws 4 bedrooms, 4 full baths formal dining room, family room with fireplace \$175,000 (OE-N-55NIN) 347-3050

SPRAWLING COUNTRY RANCH

Beautiful Northville home on wooded lot Remodeled kitchen 2 fireplaces, newer carpeting furnace and resingling, French doors neutral thru-out, heated shed workshop, sewing room \$165,000 (OE-N-33MAR) 347-3050

PRIME ACRE PARCEL

Beautifully wooded 1 acre with pond and stream Great lot to build your dream home \$99,900 (OE-N-00DEC) 347-3050

CAREFREE COMFORT

Maintenance free condo with great location. Enjoy view overlooking lake from large deck All the right updates. Plenty of storage Partial finished basement Motivated seller Good opportunity for you! \$98,000 (OE-N-76INI) 347-3050

Northville

HURRY HURRY HURRY!

This Maple Hill Sub 4 bedroom, 2 1/2 bath colonial is immaculate and tastefully decorated Must come to see all the features Hurry, won't last \$259,900 (OE-N-07SUN) 347-3050

SHARP NORTHVILLE COLONIAL

Great layout, possible 5th bedroom, 3 full baths, full basement, premium lot, 2 story foyer, oversized garage and drive, central air, sprinklers and more! \$234,900 (OE-N-18NOR) 347-3050

Milford

CAPE COD ON TREED LOT

1st floor master and laundry 3p car garage, skylights French doors, gourmet kitchen, Andersen casement windows hardwood floors, custom cabinetry and whirlpool tub \$284,900 (OE-N-20OAK) 347-3050

ROOM FOR EVERYONE

Teen, in-laws Have your own space in this 5 bedroom contemporary ranch on 1 1/2 acres 3 1/2 baths, 3 fireplaces and much more \$219,500 (OE-N-00DAW) 347-3050

Brighton

2 8 ACRE BRIGHTON HORSE FARM

Charming country farm with upper apartment renting for \$550.00 Home completely updated Pretty setting high on a hill Close to expressways and town \$215,000 (OE-N-41VAN) 347-3050

CAPTIVATING

Fabulous contemporary home on gorgeous 2 1/2 acres near Kensington Park Nature lovers this is for you 3 bedrooms 3 baths, walk-out finished basement, 2 fireplaces, decks and wildlife \$207,900 (OE-N-45KEN) 347-3050

South Lyon

COUNTRY CONTEMPORARY

Roomy and airy 4 bedroom, 2 1/2 bath in-level on 1/4 acre treed yard Large rooms, open floor plan, lake privileges, attached garage Shows well Natural fireplace in lower level \$154,900 (OE-N-61GRE) 347-3050

COUNTRY CHARM

Sharp ranch situated on over an acre This home is clean, neutral spacious and open with 3 bedrooms! Priced to sell! \$139,900 (OE-N-84PON) 347-3050

FAMILY HOME

Nice 4 bedroom Cape Cod style home features 1 1/2 baths, fireplace, remodeled kitchen, rec room in basement, garage plus storage \$114,800 (OE-N-40IAG) 347-3050

GREAT LOCATION - GREAT CONDO!

This South Lyon condo backs to large commons area Features neutral decor thru-out Skylight, cathedral ceiling air conditioning, large snack bar, ceiling fan beautiful family and partially finished basement \$64,900 (OE-N-91POT) 347-3050

Commerce

PRESTIGIOUS PINE COVE HOME

Site condo with master deed Features Andersen windows central vac, security and speaker system, sprinklers, 3 1/2 baths, whirlpool tub, large deck, finished basement, 1st floor laundry \$324,900 (OE-N-16RAN) 347-3050

Novi

ROYAL CROWN ESTATES

Private wooded lot Gourmet kitchen, security system, deck, central air, sprinklers, full basement, 1st floor laundry Hurry! \$284,900 (OE-N-86BER) 347-3050

STOP YOUR SEARCH

Carnegie Hills former model! 1/2 acre lot, sprinklers, central air, 1st floor laundry, extensive crown molding, upgraded carpet and more! \$279,900 (OE-N-15CAR) 347-3050

SPECTACULAR PERENNIAL GARDENS

Fastidious owners hate to leave this wonderful custom Nova Federal front 4 bedroom colonial with 2 1/2 baths, huge bedrooms, spectacular perennial gardens front and back Central air \$242,900 (OE-N-21HEA) 347-3050

HOT NEW LISTING

Transfer forces sale of this sharp Nova tudor! Gourmet kitchen, beautiful oak staircase in open foyer Located in a super sub \$219,900 (OE-N-54POR) 347-3050

OUTSTANDING COLONIAL

On a prime corner lot This home is clean, freshly painted neutral and has 4 bedrooms, 2 1/2 baths and over 2,200 sq ft \$189,900 (OE-N-95JAM) 347-3050

A REAL TREAT

Beautiful 3 bedroom, 2 1/2 bath detached townhouse condo with 2 car attached garage Unfinished walk-out basement Neutral decor Central air Many upgrades \$131,500 (OE-N-25COL) 347-3050

OUTSTANDING NOVI

Great location - Great family sub Large master bedroom new kitchen floor (1992), 1st floor laundry, one year home warranty \$104,900 (OE-N-071OG) 347-3050

FIRST TIME HOMEBUYERS HURRY!

Great value in Novi, huge lot, 1st floor laundry, deck, private setting, remodeled bath and kitchen, large bedrooms Hurry! \$99,900 (OE-N-80DUR) 347-3050

WOODED LAND IN NOVI

Beautiful 1/2 acre lot in Novi with Northville schools and mailing Property is nicely wooded with successful perk in 1989 \$62,000 (OE-N-00GAR) 347-3050

COLDWELL BANKER SCHWEITZER REAL ESTATE

Residential Real Estate

An Independently Owned and Operated Member of Coldwell Banker Residential Real Estate, Inc.

Northville/Novi 347-3050

Relocating? Call our Relocation Department at (313) 268-1000 or (800) 486-MOVE

Expect the best.

To place your Action Ad in Creative Living, the Monday Green Sheet or the Wednesday Green Sheet just call one of our local offices

313 227-4436
517 548-2570
313 348-3022
313 437-4133
313 685-8705

24 Hour Fax (313) 437-9460
Hours: Tuesday - Friday 8:30 a.m. to 5 p.m.
Monday 8:00 a.m. to 5 p.m.

Deadlines
For Creative Living plus Fowlerville, Pinckney and Hartland shopping guides
3:30 p.m. Friday
Creative Living
3:30 p.m. Monday

Rates
3 lines \$8.15
Each additional line \$1.99
non-commercial rate
Contract rates available for Classified Display ads.
Contact your local Sales Representative

Classified ads may be placed according to the above deadlines. Advertisers are responsible for reading their ads the first time it appears and reporting any errors immediately. HomeTown Newspapers will not issue credit for errors in ads after first incorrect insertion.

POLICY STATEMENT: All advertising published in HomeTown Newspapers is subject to the conditions stated in the applicable rate card, copies of which are available from advertising department. HomeTown Newspapers, 323 E. Grand River, Howell, Michigan 48843 (517) 548-2000. HomeTown Newspapers reserves the right not to accept an advertiser's order. HomeTown Newspapers' ad sales have no authority to bind this newspaper and only publication of an advertisement shall constitute final acceptance of the advertiser's order. When more than one insertion of the same advertisement is ordered, no credit will be given unless notice of typographical or other errors is given in time for correction before the second insertion. Not responsible for omissions. Publisher's Notice: All real estate advertising in this newspaper is subject to the Federal Fair Housing Act of 1968 which makes it illegal to discriminate on the basis of race, color, religion or national origin, or any combination thereof, in the sale, rental, or financing of housing. Any advertisement for real estate which is in violation of this law is hereby notified that it is in violation of the law. Or readers are hereby informed that all dwellings advertised in this newspaper are available on an equal housing opportunity basis. (F.R. Doc. 72483 Filed 3-31-72, 6:45 a.m.)

REAL ESTATE FOR SALE

- 020 - Outside
- 021 - Manufactured Homes
- 022 - Lakefront Homes
- 023 - Duplex
- 024 - Condominium
- 025 - Mobile Homes
- 026 - Horse Farms
- 027 - Farm, Acreage
- 028 - Homes Under Construction
- 029 - Lake Property
- 030 - Northern Property
- 031 - Vacant Property
- 032 - Out of State Property
- 033 - Industrial Commercial
- 034 - Income Property
- 035 - Real Estate Wanted
- 036 - Cemetery Lots
- 037 - Time Share
- 038 - Mortgages/Loans
- 039 - Open House

HOMES FOR SALE

- 040 - Ann Arbor
- 041 - Brighton
- 042 - Byron
- 043 - Chubbuck
- 044 - Chelsea/Chelsea
- 045 - Fenton
- 046 - Fowlerville
- 047 - Hamburg
- 048 - Hartland
- 049 - Highland
- 050 - Highland
- 051 - Highland
- 052 - Highland
- 053 - Howell
- 054 - Linden
- 055 - Milford
- 056 - New Hudson
- 057 - Northville
- 058 - Northville
- 059 - Novi
- 060 - Oak Grove
- 061 - Pinckney
- 062 - Pinckney
- 063 - Plymouth
- 064 - South Lyon
- 065 - Stockbridge/Unadilla/Gregory
- 066 - Union Lake/White Lake
- 067 - Wadsworth
- 068 - Wadsworth
- 069 - Wadsworth
- 070 - Wadsworth
- 071 - Wadsworth
- 072 - Wadsworth
- 073 - Wadsworth
- 074 - Wadsworth
- 075 - Wadsworth
- 076 - Wadsworth
- 077 - Wadsworth
- 078 - Wadsworth
- 079 - Wadsworth
- 080 - Wadsworth

REAL ESTATE FOR RENT

- 081 - Homes
- 082 - Lakefront Homes
- 083 - Apartment
- 084 - Duplex
- 085 - Room
- 086 - Foster Care
- 087 - Condominium, Townhouse
- 088 - Mobile Homes
- 089 - Mobile Homes Site
- 090 - Living Quarters to Share
- 091 - Industrial, Commercial
- 092 - Buildings & Halls
- 093 - Office Space
- 094 - Vacation Rentals
- 095 - Land
- 096 - Storage Space
- 097 - Wanted to Rent
- 098 - Time Share

Equal Housing Opportunity Statement: We are pledged to the letter and spirit of U.S. policy for the achievement of equal housing opportunity throughout the nation. We encourage and support an affirmative advertising and marketing program in which there are no barriers to obtaining housing because of race, color, religion or national origin.

Equal Housing Opportunity slogan: "Equal Housing Opportunity"

Table III - Illustration of Publisher's Notice

Publisher's Notice: All real estate advertising in this newspaper is subject to the Federal Fair Housing Act of 1968 which makes it illegal to discriminate on the basis of race, color, religion or national origin, or any combination thereof, in the sale, rental, or financing of housing. Any advertisement for real estate which is in violation of this law is hereby notified that it is in violation of the law. Or readers are hereby informed that all dwellings advertised in this newspaper are available on an equal housing opportunity basis. (F.R. Doc. 72483 Filed 3-31-72, 6:45 a.m.)

MEMORIAL DAY EARLY DEADLINES

Monday Buyers Directory, Pinckney, Hartland, Fowlerville Shopping Guides; Pinckney, Hartland, Fowlerville Buyers Directory; Wednesday Buyers Directory and South Lyon Shopper deadlines will be Thursday, May 26 at 3:30pm

Monday Green Sheet and Wednesday Green Sheet will be Friday, May 27 at 3:30pm

022 Lakefront Houses

BRIGHTON home on Woodland Lake, garage, large deck, industrial steel sea wall. Asking \$145,000 (810)228-2806, 9-5pm

BRIGHTON, most exclusive Lake Exc location, magnificent sunset, sandy beach, boat dock, great room, 3 br, 2 baths, carpeted, breakfast nook, 2 car garage plus 2 decks. Only \$179,000. (303)674-8646

BRIGHTON, Beautifully remodeled, 3 br, 2 bath ranch, w/lake privileges on all Sports Big Crooked Lake, \$155,000 (810)227-2887 NATIONWIDE GROUP.

BRIGHTON/Howell area, Lake Charming Cape Cod home, 1,750 sq. ft., 3 br, 2 full baths. Vaulted ceilings in living/dining area w/french doors, skylights, ceramic entry & kitchen, oak cabinetry, oak flooring in master bedroom loft. Quality home built 1987. Beautiful views, outstanding sunsets, & nice, deep yard (52x385). All sports, near Faulkwood Golf & 1-96 on Hughes Rd. Seduced from road, must see. \$185,000. Immediate occupancy. (517)546-7708.

HOWELL, Beautifully wooded 3.5 acres on East Lake in prestigious area in Howell Newer 4 br, 2 1/2 bath colonial. Tastefully decorated. \$265,000. (517)548-1487.

HOWELL, Cedar Lake. Small 2 br, log cabin on all sports lake. Newer septic, plumbing, electrical. Could be used year round \$64,900 (810)665-7256.

LOVELY waterfront home, with an up north feeling, 3 br, 2 baths, den, great room with fireplace tool (H056) \$141,900. Ask for Sandy, Century 21 Brighton Town (517)548-1700

PINCKNEY, Cute 3 br ranch, fenced yard, paved drive, 1 1/2 car garage, 3514 Rush Lake Rd. \$115,000. (313)878-3349

42 FEET ON HILAND LAKE, all sports chain of 7 lakes, 924 sq. ft., 2 bedrooms, generous decking, good condition, S-423, \$99,750

The Prudential
Preview Properties
810-220-0000
Independently Owned and Operated

CANALFRONT ON ALL SPORTS ON CROOKED LAKE, just a short jaunt to association park and sandy beach with boat launch, spacious ranch with formal living and dining rooms, 4 bedrooms, 3.5 baths, finished lower level, C-715, \$182,500

The Prudential
Preview Properties
810-220-0000
Independently Owned and Operated

NORTHEASTERN Michigan 2 of Grand Lakes finest year round lakefront homes East side, 150ft. of eastside frontage, executive retirement home, bay window, sky window, fireplace, french doors, deck, gas, hot water baseboard heat, 3 br, 1 1/2 bath, must see, all appliances included. Call Robin, (517)595-6390, \$194,500. WESTSIDE, enjoy sunrises in this 3 br, 1 1/2 baths, 120ft. frontage, 30x40 pole building, solar and wood heat, oak trim, new septic, fireplace, includes all appliances, much more more. Call Charlie, (517)595-3080, \$174,500. We have others, contact the leader in the Grand Lakes/Presque Isle area, Spencer & Associates Real Estate, PO Box 84, Presque, Michigan 49777, phone (517)595-6970.

PINCKNEY, 3574 Windwheel Point ATTENTION INVESTORS Whitewood lakefront on Chain of Lakes, 2500sq ft. 2 story, appraised at \$260,000. Will sacrifice for \$239,000 if you can close in 10 days or less! Short term land contract available at \$255,000 with large down payment. Hurry won't last. Broker owned/Danck Corp Call Dan, (517)546-5137.

PINCKNEY - WATERFRONT PORTAGE, Ranch, built 1972. 3 Bedrooms, 2 Baths, Family Room with fireplace. \$154,900. REMERICA LAKES 1-800-366-0613 D-174

FOR SALE BY OWNER: High land Lakes 3 br. condo. New windows and doorwall. Central air, fireplace and finished basement. Near clubhouse, pool and tennis courts. (810)348-6507

BRIGHTON, Sharp 1 br. condo, central air, appliances stay, balcony, walk to shopping. \$33,000. Call Nancy Kern, (810)229-2913, Century 21 Brighton Towne Co.

FOR SALE BY OWNER: High land Lakes 3 br. condo. New windows and doorwall. Central air, fireplace and finished basement. Near clubhouse, pool and tennis courts. (810)348-6507

ASK FOR ORVILLE SOMERS
CRS, GRI
RESIDENCE
810-437-5401

WATERFRONT VACANT LAND
"ALL SPORTS" LONG LAKE
Build your dream home on this beautiful Rolling hilltop seven tenths (total) acre setting located in Pleasant Valley Golf & Country Club Estates of Hartland Township. Enjoy boating, skiing, fishing, picnics on your own waterfront lot. Minutes US23 & 196 expressways. Only \$105,900. Please ask for Orville.

Call for Appointment and Directions.

Call for Appointment and Directions.

Call for Appointment and Directions.

Call for Appointment and Directions.

Call for Appointment and Directions.

Call for Appointment and Directions.

Call for Appointment and Directions.

Call for Appointment and Directions.

Call for Appointment and Directions.

Call for Appointment and Directions.

Call for Appointment and Directions.

Call for Appointment and Directions.

Call for Appointment and Directions.

Call for Appointment and Directions.

Call for Appointment and Directions.

Call for Appointment and Directions.

Call for Appointment and Directions.

Call for Appointment and Directions.

Call for Appointment and Directions.

Call for Appointment and Directions.

Call for Appointment and Directions.

Call for Appointment and Directions.

Call for Appointment and Directions.

Call for Appointment and Directions.

Call for Appointment and Directions.

Call for Appointment and Directions.

Call for Appointment and Directions.

Call for Appointment and Directions.

Call for Appointment and Directions.

Call for Appointment and Directions.

Call for Appointment and Directions.

Call for Appointment and Directions.

Call for Appointment and Directions.

Call for Appointment and Directions.

Call for Appointment and Directions.

Call for Appointment and Directions.

Call for Appointment and Directions.

Call for Appointment and Directions.

Call for Appointment and Directions.

Call for Appointment and Directions.

Call for Appointment and Directions.

Call for Appointment and Directions.

Call for Appointment and Directions.

Call for Appointment and Directions.

Call for Appointment and Directions.

Call for Appointment and Directions.

Call for Appointment and Directions.

Call for Appointment and Directions.

Call for Appointment and Directions.

Call for Appointment and Directions.

Call for Appointment and Directions.

Call for Appointment and Directions.

Call for Appointment and Directions.

SILVER Lake. All brick home, shares 5 acre park and lake lot. Wood floors, 3 full tile baths, finished bsmt. \$210,000. (810)437-0073.

SOUTH LYON-Silver Lk. all sports, 2667sq ft home. New in 1991. Unique lake access. 14 homes share 5 acre park w/boat slips & beach. Landscaped, sprinkler system. Central air, 2 fireplaces, hardwood floors, 3 full baths, country kitchen \$217,000. (810)486-4326.

WASHTENAW CITY, Waterfront located 7940 Shady Beach, Horseshoe Lake, 129ft of lake frontage, 8 rooms, 2 or 3 car garage, fireplace. FULL bath, many extras. Immediate occupancy. Easy access to US-23. DOZENS OF EXTRAS. \$157,500. CALL OREN NELSON REALTOR (313)449-5008.

BRIGHTON, Sharp 1 br. condo, central air, appliances stay, balcony, walk to shopping. \$33,000. Call Nancy Kern, (810)229-2913, Century 21 Brighton Towne Co.

FOR SALE BY OWNER: High land Lakes 3 br. condo. New windows and doorwall. Central air, fireplace and finished basement. Near clubhouse, pool and tennis courts. (810)348-6507

FOR SALE BY OWNER: High land Lakes 3 br. condo. New windows and doorwall. Central air, fireplace and finished basement. Near clubhouse, pool and tennis courts. (810)348-6507

FOR SALE BY OWNER: High land Lakes 3 br. condo. New windows and doorwall. Central air, fireplace and finished basement. Near clubhouse, pool and tennis courts. (810)348-6507

FOR SALE BY OWNER: High land Lakes 3 br. condo. New windows and doorwall. Central air, fireplace and finished basement. Near clubhouse, pool and tennis courts. (810)348-6507

FOR SALE BY OWNER: High land Lakes 3 br. condo. New windows and doorwall. Central air, fireplace and finished basement. Near clubhouse, pool and tennis courts. (810)348-6507

FOR SALE BY OWNER: High land Lakes 3 br. condo. New windows and doorwall. Central air, fireplace and finished basement. Near clubhouse, pool and tennis courts. (810)348-6507

FOR SALE BY OWNER: High land Lakes 3 br. condo. New windows and doorwall. Central air, fireplace and finished basement. Near clubhouse, pool and tennis courts. (810)348-6507

FOR SALE BY OWNER: High land Lakes 3 br. condo. New windows and doorwall. Central air, fireplace and finished basement. Near clubhouse, pool and tennis courts. (810)348-6507

FOR SALE BY OWNER: High land Lakes 3 br. condo. New windows and doorwall. Central air, fireplace and finished basement. Near clubhouse, pool and tennis courts. (810)348-6507

FOR SALE BY OWNER: High land Lakes 3 br. condo. New windows and doorwall. Central air, fireplace and finished basement. Near clubhouse, pool and tennis courts. (810)348-6507

FOR SALE BY OWNER: High land Lakes 3 br. condo. New windows and doorwall. Central air, fireplace and finished basement. Near clubhouse, pool and tennis courts. (810)348-6507

FOR SALE BY OWNER: High land Lakes 3 br. condo. New windows and doorwall. Central air, fireplace and finished basement. Near clubhouse, pool and tennis courts. (810)348-6507

FOR SALE BY OWNER: High land Lakes 3 br. condo. New windows and doorwall. Central air, fireplace and finished basement. Near clubhouse, pool and tennis courts. (810)348-6507

FOR SALE BY OWNER: High land Lakes 3 br. condo. New windows and doorwall. Central air, fireplace and finished basement. Near clubhouse, pool and tennis courts. (810)348-6507

FOR SALE BY OWNER: High land Lakes 3 br. condo. New windows and doorwall. Central air, fireplace and finished basement. Near clubhouse, pool and tennis courts. (810)348-6507

FOR SALE BY OWNER: High land Lakes 3 br. condo. New windows and doorwall. Central air, fireplace and finished basement. Near clubhouse, pool and tennis courts. (810)348-6507

FOR SALE BY OWNER: High land Lakes 3 br. condo. New windows and doorwall. Central air, fireplace and finished basement. Near clubhouse, pool and tennis courts. (810)348-6507

FOR SALE BY OWNER: High land Lakes 3 br. condo. New windows and doorwall. Central air, fireplace and finished basement. Near clubhouse, pool and tennis courts. (810)348-6507

FOR SALE BY OWNER: High land Lakes 3 br. condo. New windows and doorwall. Central air, fireplace and finished basement. Near clubhouse, pool and tennis courts. (810)348-6507

FOR SALE BY OWNER: High land Lakes 3 br. condo. New windows and doorwall. Central air, fireplace and finished basement. Near clubhouse, pool and tennis courts. (810)348-6507

FOR SALE BY OWNER: High land Lakes 3 br. condo. New windows and doorwall. Central air, fireplace and finished basement. Near clubhouse, pool and tennis courts. (810)348-6507

FOR SALE BY OWNER: High land Lakes 3 br. condo. New windows and doorwall. Central air, fireplace and finished basement. Near clubhouse, pool and tennis courts. (810)348-6507

FOR SALE BY OWNER: High land Lakes 3 br. condo. New windows and doorwall. Central air, fireplace and finished basement. Near clubhouse, pool and tennis courts. (810)348-6507

FOR SALE BY OWNER: High land Lakes 3 br. condo. New windows and doorwall. Central air, fireplace and finished basement. Near clubhouse, pool and tennis courts. (810)348-6507

FOR SALE BY OWNER: High land Lakes 3 br. condo. New windows and doorwall. Central air, fireplace and finished basement. Near clubhouse, pool and tennis courts. (810)348-6507

HOWELL, Burwick Glens. By owner, 2 br, 2 bath, fireplace & den, cathedral ceilings, screened-in porch & glass enclosure, beautiful view of the woods, 1 car garage w/booster & storage cabinets, all appliances included except washer & dryer. Priced at only \$88,000. (517)546-3098

HOWELL, Burwick Glens, best location, 2 br, 2 bath, air, first floor, screened porch. \$77,000. (517)546-8821

HOWELL, Burwick Glens. 2 large br., 2 baths, many closets, appliances, den, fireplace, screened & glassed in deck, garage, fireplace. FULL bath, many extras. Immediate occupancy. Easy access to US-23. DOZENS OF EXTRAS. \$157,500. CALL OREN NELSON REALTOR (313)449-5008.

HOWELL Golden Triangle, 2 br. club house & pool. \$52,900. First Realty Brokers, (517)546-9400.

NEW 2 br. condo overlooking Whitmore Lake. May special \$99,900. (810)620-1141, (810)620-0102

OAK POINTE BY OWNER
Brighton, MI
2 BR. condo on Pond and Honors Golf Course. Walk-out Basement, 2 Decks, 3 Fireplaces, 2 1/2 Baths, Inspection - Sat-Sun, May 14 & 15 from 10am-5pm.

Home discounted to sell by Sunday Night, \$183,500 or Best Reasonable Offer. (313)347-2354

Call for Appointment and Directions.

Call for Appointment and Directions.

Call for Appointment and Directions.

Call for Appointment and Directions.

Call for Appointment and Directions.

Call for Appointment and Directions.

Call for Appointment and Directions.

Call for Appointment and Directions.

Call for Appointment and Directions.

Call for Appointment and Directions.

Call for Appointment and Directions.

Call for Appointment and Directions.

Call for Appointment and Directions.

Call for Appointment and Directions.

Call for Appointment and Directions.

Call for Appointment and Directions.

Call for Appointment and Directions.

Call for Appointment and Directions.

Call for Appointment and Directions.

Call for Appointment and Directions.

Call for Appointment and Directions.

Call for Appointment and Directions.

UNION LAKE

Single family homes • 3 bedrooms • 2 1/2 bath
Many amenities included
Starting at **\$99,900**

The Beautiful Location With All the Conveniences. This area provides great schools and shopping centers. Community services include 3 golf courses, a ski resort and 6 recreational parks & lakes.

Located N. of Cooley Lk Rd., Enter W. off Hospital Rd.

Rolling Hills Estates
- OPEN DAILY 1-6 (Closed Thurs.)
360-8807
Built by Singh/Shapiro

2 - 6 Acre Custom Home Sites Also Available!

Behind These Beautifully Affordable New Homes, Is A 4,300-Acre Backyard.

You'll never find a backyard quite like this... with an 18-hole golf course, boating, fishing, swimming and miles of nature trails to explore. Plus Berwyck's exclusive adjacent Saddle Club and equestrian facilities are also at your door step!

3 & 4 Bedroom Homes From **\$169,900** Overlooking Kensington Metropark

Open Daily 12:00 - 6:00
684-2600
Berwyck
Another Distinctive Community by The Irvine Group

Open Daily 12:00 - 6:00
684-2600
Berwyck
Another Distinctive Community by The Irvine Group

Open Daily 12:00 - 6:00
684-2600
Berwyck
Another Distinctive Community by The Irvine Group

024 Condominiums

025 Mobile Homes

\$750.00 DOWN
LAND CONTRACT TERMS

Howell area. 12x65 mobile home. \$9,500. (517)546-3863.

ANN ARBOR. Scio Farms Estates. 1987 Parkwood 14x74. 14x62 carpet, glass & screen-in porch, outside lot. Many extras. (313)747-8304.

BRIGHTON Village. 1970 12x65 2 br., central air. New carpeting. Nice lot. Must see. Perfect for single person or couple. Best offer over \$7500. (810)229-8529

BRIGHTON, Woodland Lake. Available June. Remodeled 2 br., new carpet, shed, possible appliances, low lot rent, appraised at \$456. Now only \$4500. Must sell. (810)229-2060.

BRIGHTON schools. 14x70, 3 br., appliances, deck, low lot rent, must see. \$7000/best. (810)231-1770

BUYING a mobile home? Selling a mobile home? Handling Fowlerville, Webberville, Williamston and Lansing Parks. Call TOM WING, KELLY & ASSOCIATES BROKERS. (517)521-3345 (517)487-2455.

CASH FOR MOBILE HOMES (810)347-0990
HEARTLAND HOMESCOME SEE THIS
ANNIVERSARY HOME28x52 3 br., double wide
2 full baths
Priced at only \$34,900

INFINITY HOMES

Located in Coventry Woods
Manufactured Home
Community(810)231-3500
open 7 days to serve you

FOWLerville. Why rent when you can buy for less. 3 br., 2 bath home, appliances included, Fowlerville Schools. Approx \$400/mo. includes improved lot fee. Call (517)223-9053 after 6pm.

FOWLerville. 1970 12x65, 2 br., \$6500. (517)223-8474

FOWLerville. 1984 Farmont, 14x60, 2 br., central air, exc. cond. \$9500. (517)223-0278

FOWLerville REPOSED MODULAR. 1680sq.ft. Price & terms cannot be beat. CREST MOBILE HOMES (517)548-0001.

FOWLerville. Grand Shire Estates, 28x57, doublewide, Shamrock home, lots of extras, beautiful home, a must see (517)223-3976.

FOWLerville. 1990 Commodore Clipper 14x70, 2 br., 1 bath, large deck, shed, large lot, \$22,000. (517)521-4147.

FOWLerville. 1992 Commodore, 16x80, 3 br., 2 bath, corner lot, 10x12 deck, 10x14 shed w/lot, lot rent \$190. \$28,000 or best. (517)521-4803

HEARTLAND
HOMES

with over 20 models on display.

NOW ACCEPTING
APPLICATIONS
FORCOVENTRY OF
HAMBURG HILLSCHILDS LAKE
ESTATES
MILFORDOpen 7 days, HEARTLAND
HOMES, (810)380-9550.

HIGHLAND. 1986, 3 br., 2 baths, fireplace, skylight. Will consider all offers. Divorce. (810)348-8403

HIGHLAND - VACANT 3 br. BANK REPO - BANK will really deal. CREST MOBILE HOMES (517)548-0001.

HIGHLAND Newly remodeled 3 br., 1 1/2 bath, large deck, shed, appliances. \$7,900. (810)889-2186 after 5pm.

HOWELL 1985 Fairmont, 1150sq ft., 3 br., 2 baths, new carpeting, central air, shed & deck. Owner anxious. Reduced from \$22,900 to \$20,900. (517)223-3588

HOWELL 1978 24x52 3 br modular home Fairlane Estates. Many extras. Call (517)546-6748

HOWELL - Chateau - Great double, fireplace, appliances, quick occupancy, special financing. CREST MOBILE HOMES (517)548-0001

HOWELL 1976 Hillcrest, well maintained 2 br. home, new plumbing & new gas furnace, immediate occupancy. \$8,000/neg (517)223-7883.

HOWELL Chateau. Well kept 2 br., deck, shed, air, fire. Must sell \$8450/best. (517)546-1082

HOWELL - homes on private lots with garages. CREST MOBILE HOMES (517)548-0001.

HOWELL Red Oaks. Own property. 3 br., 2 baths, 2 1/2 car garage. \$55,500. (810)229-4976

HOWELL. Transferred must sacrifice, new paint, 2 br. remodeled large kitchen & living rm. expands, all appliances, large covered deck. Central air, shed. Listed for \$15,500 will sell for \$12,500 or best offer. (517)548-4858.

KENSINGTON Place. Must Sell. Moved. 1985. Appliances, 3 br., 2 full baths, shed, 7x11 covered porch. Reduced to \$12,000. (517)449-5822

MILFORD-1988 mobile home, 2 br., 2 bath, cathedral ceiling, new carpet, laundry room, shed, exc. cond. \$24,000. (810)684-0948

MILFORD, Childs Lake. 14x67, 3 br., fireplace, New decor - carpet, \$17,300. (313)685-3172. Bill

MILFORD - CHILDS LAKE - very low down to grab this 14 x 72 SCHULTZ with appliances, air, fireplace - VACANT. CREST MOBILE HOMES (517)548-0001.

MILFORD Lakeloft. 1992 Statesman, prime lot, beautiful 3 br., 2 bath, all appliances, window treatments stay. (810)685-2895

MILFORD. Why rent? For \$599/mo. including lot rent you can own 1500sq ft. of spacious living, 3 br., 2 bath, includes fireplace, air cond., solid maple cabinets, door wall, skylight, shed, deck and much, much more. Call (810)684-0381.

NEW HUDSON - KENSINGTON - 3 bedroom, VACANT, will sell TODAY for \$5900 FULL PRICE CREST MOBILE HOMES (517)548-0001.

NEW HUDSON. 3 BEDROOMS, 1985 Skyline, large deck, bay window, pass through bar from kitchen, paddle fan & much more! Easy access to I-96, US 23, and Kensington Metro Park. Seller motivated, \$13,900. Camelot Manufactured Homes (810)349-7794.

QUALITY
HOMESKensington Place
VACANT 1st yr
*199/mos. Lot Rent 2nd yr
*299/mos. Lot Rent 3rd yr
On 3 yr lease, on select models 3 bed, appliances & more financing available
Open Sat. & Sun 12-5
VISIT US TODAY!
On Grand River 1/2 mile S of 153
across from Kensington
Metro Park
(313) 437-2039

NEW Hudson 1973 Park Estate w/expensive Appliances included. Must sell. (810)486-3782.

NOVI 1980 Colnada 12x70, 3 br., fireplace, deck and more. \$10,000/best. (810)348-0525.

NOVI 1985 14x70 Titan, 2 large br., 2 full baths, fireplace & cathedral ceilings in living room, laundry room & deck. Immediate occupancy. Must sell \$10,900 or make offer. (810)347-0974.

NOVI great location. 1982 Fairmont 14x70, 3 br., 1 1/2 baths \$12,500 neg. (810)380-5616.

QUALITY HOMES
at Novi
MeadowsONE YEAR FREE
LOT RENT!
*199/mos. Lot Rent 2nd Yr
*222/mos. Lot Rent 3rd Yr
On New Models
*24,900. Appliances
& Immediate Occupancy
at Novi Meadows on Napier
Rd., 1 mile West of Watson Rd.,
1 mile South of Grand River.
(313) 344-1988

WANTED: Mobil home in good condition, \$5000 or less. Cash. (810)229-6871.

WEBBERVILLE Double wide, but not double priced. 1988, 24x48 under \$28,000. Exc. cond. Call TOM WING, KELLY & ASSOCIATES BROKERS. (517)521-3345 (517)487-2455.

WHITMORE LAKE/
NORTHFIELD ESTATES
Lovely singlewide, 1986 - 14x72
Sterling, all appliances
air, fireplace, shed. Prime
location. Only \$413/mo. includes
lot rent.Doublewide under \$500/mo.
including lot rent. 1986 Titan, 3
br., 2 bath, central air,
appliances, shed, deck, lap
siding, shingled roofOver 27 homes for sale in
beautiful Northfield Estates. Lot
rent only \$250.HOLLY HOMES
(810)231-1440
(10% down, 9% APR, 240 mo)QUALITY
HOMESWHITE LK/MILFORD AREA
New Models on Display
* 2000 Cash Rebate
(From Community)
* Reduced Lot Rent
* G.E. Appliances
* Immediate Occupancy
* Huron Valley Schools
Open Sat. & Sun. 12-5 PM
Cedarbrook Estates
on M-59, 1/4 W. of Bogle Lk.
Across from Alpine Valley
(313) 887-1980QUALITY
HOMESWIXOM AREA
New Models on Display
at Stratford Villa &
Commerce Meadows
ONE YEAR FREE
LOT RENT
*199/mos. Lot Rent 2nd Yr.
*299/mos. Lot Rent 3rd Yr.
Open Sat. & Sun. 12 to 5
(810) 684-6796Come On In...
THE WATER'S FINE

Lounge on the sundeck, enjoy the pool or relax in the clubhouse - whatever you choose, you'll relish the pride and advantages of home ownership in this quiet residential neighborhood.

Many Woodlake one-and-two-bedroom condominium homes are complemented by scenic pond sites and natural settings. Features include: Garage, Spacious Floorplans, Air Conditioning, Ceramic Tile and much more. Shopping schools and major freeways close by.

Prices start at

\$73,450

6 units remain in this one-of-a-kind Brighton development. Take this last chance opportunity to join with a winner.

Contact project Sales Managers
Ruth or Jane at (810) 229-0008
or (810) 227-1016.Open Sundays 1:00-4:00
or by appointment

Located on the north side of Oak Ridge Rd., west of Rickett Rd. between Grand River and Lee Rd. in Brighton

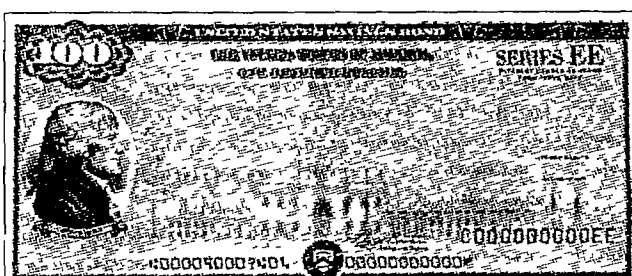
QUENTHER
BUILDING CO.Griffith Realty
(810) 227-1016Your ticket to a secure
retirement.For a recorded message of current rate information,
call 1-800-4US BOND • 1-800-487-2663Take
Stock
in America U.S. SAVINGS
U.S. BONDSDISCOVER WHY IT
PAYS TO BE SELECTIVE

1 SOUTH LYON

Tanglewood - 486-1900
Golf Course Community!
Single Family Homes from the mid
\$200's • On 10 Mile Rd.
3-1/2 miles west of Beck Rd

2 WATERFORD

Elizabeth Lake Woods - 681-3440
Almost Sold Out!
Single Family Homes from the \$140's
West on Cooley Rd. south of
Elizabeth Lake Rd

3 PLYMOUTH

Woodlore North - 454-1519
Quick Occupancy!
Only A Few Left!
Single Family Homes from the \$320's
Ann Arbor Trail east of Beck Rd

4 PLYMOUTH

Glenview Estates - 454-1519
Coming Soon - 18 Exclusive
Homesites!
Call for information
Single Family Homes from the \$270's
Ann Arbor Trail east of Beck Rd

5 NOVI

Barclay Estates - 380-8980
Novi's Newest Premier Community!
Single Family Homes from the \$300's
On Beck Rd. south of 9 Mile Rd

6 CLARKSTON

Spring Lake - 620-2880
Golf Course Sites Available!
Single Family Homes from the \$130's
On Maybee Rd. 1/2 mile west of
Sashabaw Rd

7 CANTON

Fairway Pines - 397-9105
Golf Course Community!
Single Family Homes from the \$220's
Canton Center Rd. south of Cherry Hill
But in conjunction with Curtis Building Co

8 WEST BLOOMFIELD

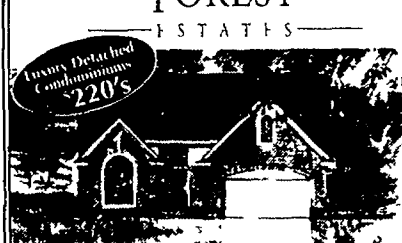
Park Ridge - 669-1070
Sculpted Homesites!
Single Family Homes from the \$250's
Off Pontiac Trail near Hildred Rd
Built in conjunction with Cohen Associates
& Boulder BuildersFARMINGTON HILLS
The Private Gated Community ofRAMBLEWOOD
FOREST
ESTATES

A magnificent setting awaits you in Ramblewood Forest Estates. With this private gated community, you'll discover a selective detached condominium and explore an area of respect and pride. Each of our two-story "Pine" plans. Each expresses the true art of living. Although superb craftsmanship and an impressive lot of features. Maximize the time each plan is naturally landscaped and located in one of the most magnificent areas in the city, as a gated community in Ramblewood.

Prime walk-out and wooded sites going fast.
Model: 788-3700
Call for info: (810) 347-0990

The Selective Group builds fine homes and communities filled with understated luxury and abundant warmth... Discover the perfect home designed and personalized to complement your unique lifestyle.

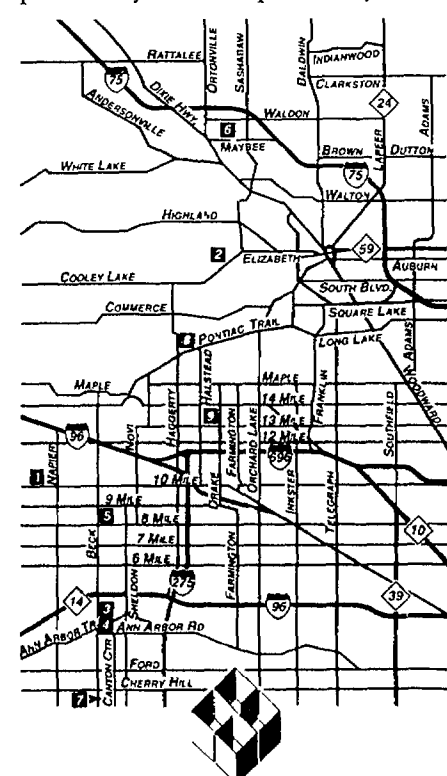
THE
SELECTIVE
GROUP

Builders of Fine Homes & Communities

1-800-36-HOUSE

All Models Open Daily 12-6 p.m.

Realtors Welcome

Real Estate
Home Safety
Building
Antiques
Gardening
Antiques
Gardening
Remodeling
Decorating
Real Estate
Home Safety
Building
Antiques
Gardening
Remodeling
Decorating
Real Estate
Home Safety
Building
Antiques
Gardening
Remodeling
Decorating
Real Estate
Home Safety
Building
Antiques
Gardening
Remodeling
Decorating
Real Estate
Home Safety
Building
Antiques
Gardening
Remodeling
Decorating

025 Mobile Homes

WEBBERVILLE. Must See! 1989 4 br. 2 bath. Central air. \$35,000 best. (517)521-4041.

WEBBERVILLE - Perfect starter home, excellent condition, appliances, 12 x 16 awning, \$8,900. CREST MOBILE HOMES (517)548-0001.

026 Horse Farms

HOWELL - Gorgeous contemporary, energy efficient, 12+ acres, 10 stall barn, 2 ponds, fenced.

WHITMORE LAKE - 1991 contemporary ranch w/huge walk-out basement, 6+ acres, fireplace, many extras, easy access to US-23.

HIGHLAND - Darling walkout ranch, 3+ acres, barn, \$136,900!

MILFORD - Contemporary in equestrian estate, borders Kensington Park. This home is stunning!

BRIGHTON/HOWELL - 10 vacant acres, beautiful, ready to build on \$58,000 Land Contract terms.

Kathie Crowley - Horse Farm Specialist - REMAX Countryside (810)486-5007.

PINCKNEY - Ten beautiful acres, lovely brick home w/finished walk-out, barn/workshop & stalls too.

STOCKBRIDGE - Almost 52 acres, renovated farmhouse & many outbuildings too.

ROSE/HIGHLAND - Walk-out ranch, 11 stall barn on 12 or 32 acres. Nice layout.

Call the "TEAM" of Horse Farm Specialists at ERA Layson Realtors HORSE FARM DIVISION (810)486-1507.

028 Homes Under Construction

1ST CHOICE BUILDERS, INC.
7600 Grand River
Brighton, MI 48116

- Quality Building
- Lending
- Our Land or Yours
- Your Plans or Ours
- Lots Available

Contact
1st Choice Builders, Inc.
for more information
about what we can do for you.

(313) 227-3444

029 Lake Property

FENTON, Lake Shannon. Lakelot on Livingston County's largest private lake 150ft. of lake frontage, perks, .91 acres, hilltop setting. Priced reduced for quick sale. \$149,900. (810)887-0875.

FENTON, on Lake Fenton. 40x120', 20 min. N. of Brighton. Beautiful view. \$69,900. (810)629-3491.

030 Northern Property

GAYLORD. Black River. Family membership in exclusive Rod & Gun club. (810)632-7316.

GAYLORD/Grayling area. 10 acres, wooded, rolling, \$9,900, \$500 down. 2 1/2 acres, power, paved road, \$4,995, \$500 down. (810)229-2813.

HARRISON, Central MI

3707 W. Temple Dr. New home on 5.6 wooded acres Over 1800sq ft. 1 1/2 baths, full bsmt. attached 2 car garage, large deck & many extras \$159,900

4820 E. Arnold Lk Rd. Sharp 1400sq ft. home w/20ft. on clean All Sports Lk. Walk-out bsmt., brick fireplace, decks, good beach, dock, just some of the extras. \$139,900.

5500 Gronda. Big family? How about this great home on All Sports Lk. & 2 br., guest house? Over 1600. on Lk. w/ sandy beach. Main home has 3 br., 1 1/2 baths, attached garage, back fireplace, large patio. \$160,000.

741 Lakewood. Super clean 3 br. home w/130ft. on clean lake. Nice beach, seawall, dock, decking & large patio, 2 car garage, cement walks & drive. In city of Harrison. Natural gas heat & much more. \$98,000

5549 Shirley Ann Dr. Turn key sharp manufactured home w/20ft. on All Sports Lk. Home has over 1600sq ft. 3 br., 2 baths, attached 24x36 garage/workshop. Paved road & great location. Close to town \$99,000.

Contact us for a free brochure for all your real estate needs.

HARRISON REALTY INC.
795 North First St.
P.O. Box 449
Harrison MI. 48625
(517)539-2251

GAYLORD/Grayling area. 10 acre wooded, rolling, surveyed easement, 230 acre all sports lake, \$15,000 20% down, 10 yr. (810)229-2813

GRAYLING - Gaylord area. 3-10 acre parcels. 1 parcel 700ft. stream frontage, headwaters of AuSable River \$8,995-\$18,995. (810)887-1927.

HARTLAND. Vacant land parcels from \$14,900 to \$85,000. Call Jay Germane, RE/MAX All Stars, (810)229-8900, 1-800-312-3642.

031 Vacant Property

HOWELL. 10 acres. Natural gas, \$46,500. (517)546-9041.

ATTENTION Builders! 2 Large lots, good subdivision, owner will consider spec homes. (517)546-7373.

BRIGHTON WOODED LOT. Use builder of your choice, 3.5 miles from town or x-way Brighton Schools Reduced to \$34,900, will discount for cash \$180. Call Gene at THE REAL ESTATE CO. (810)227-5000.

BRIGHTON. 1 3/4 acre, wooded walkout lot, Sigo Lane, E of Van Amburg, S. off Newman. \$36,000. (313)229-4090

BRIGHTON. Beautiful 5 acres, Cunningham Lk Rd., behind Walnut Hills, \$99,000. (313)477-3968

BRIGHTON Twp. 5 acre parcel, may be split, dry parcel with mature trees Call Joan Duncan at Century 21 at the Lakes (810)698-2111.

BRIGHTON - beautiful 1.5 acre homesite with excellent perk. \$35,000. (313)229-5942

BRIGHTON/HOWELL - 10 gorgeous acres, surveyed and ready to build on. 6 miles to downtown Brighton. Only \$58,000. Land Contract terms. Kathie Crowley - REMAX Countryside - (810)486-5007.

BYRON Schools. Genesee County, 10 wooded and rolling acres, some wetlands. Asking \$38,000. Call Clint Carlson, The Malloy Corp. (810)733-6400 or (810)635-3537.

DEXTER Michigan 126 acres, water sewer and gas, near schools and shopping, 8 miles from Ann Arbor. (313)878-2141.

FOWLerville. Hunter's paradise, 5 or 2 1/2 heavily wooded rolling acres, pond site, perked. Owner. (906)855-2741.

FOWLerville 10 acres, perked & surveyed, \$4,000 down, \$33,900. (810)229-1730.

FOWLerville 10 acres S of town, beautiful site for walkout bsmt & pond, woods & wildlife, perked & surveyed. \$35,000, land contract available. (517)548-6819.

FOWLerville 2.92 acres \$29,000 1074 acres \$39,000 & two 2.07 acres, \$25,000 each Black top road frontage, perked & surveyed. Under 5 minutes from I-96. (517)223-3056.

FOWLerville. 3 parcels, 4.3 acres, possible walk-out. 2.4 and 2.0, perked and surveyed. Black top frontage. (517)223-9311

GREEN OAK TWP./SOUTH LYON Wooded and waterfront lots from \$35,000-\$58,000 in new development, 1/2 acre to 1 acre North of Nine Mile Rd. between Dixboro and Rushton Choose your own builder.

EAGLE DEVELOPMENT (810)229-5722

GREGORY. 8 acres w/pond, perked, \$29,900 with \$4,000 down (810)229-1790.

HARTLAND. 3 parcels. Some woods, natural gas, all perked & surveyed. Starting at \$34,900. Terms! (810)754-4357

HARTLAND area. (3) Three acre lots. Ready to build \$25,000-\$39,000. Land contract available. By owner. Call by 6pm (810)629-6614

HARTLAND Schools. Off Gordon Rd., E. of US-23, 10.01 rolling acres, end of cul-de-sac, southern exposure, private development, \$57,900. (313)525-2608.

HARTLAND - 10 & 7 acre parcels Fenton Rd., 3 miles N. of M-59. \$59,500 - \$71,500 Call (810)887-7676.

HOWELL. 12 acres, pond, trees, hills Perked, surveyed \$49,900 w/\$7000 down (810)229-1790

HOWELL 1 acre, sewer, water, blacktop, \$33,900 with \$4,000 down (810)229-1790.

HOWELL. 2 adjacent 10 acre parcels. Secluded spring fed pond, 1/2 wooded on private road, peaceful setting, perked, \$49,900 & \$47,900 (313)629-4182.

HOWELL. Attention builders, new sub. Byron & M-59. Be ready for spring sales From \$35,900. Sewer, water, paving, st. lights. (810)474-9500 or (810)737-6066

HOWELL. Charming Lk. access, Sunrise Park, Blvd. Dr. 2 lots. Owner anxious, will negotiate Must sell (517)548-1171.

HOWELL School's Deerfield Twp 1 1/2 acre w/ big trees & good perk. \$15,000 (517)223-0250

HOWELL TWP. 1 1/4 acres, walkout site, overlooks deep pond, trees, electric, natural gas, paved street, near Grand River & I-96, \$40,000. Terms available. (517)546-7373.

HOWELL Twp 3.49 acres, perked & surveyed, \$22,500 Eves. (517)223-3923 5565 Warner

LYON TWP. - Ten acre parcels rolling, some with a pond. Call ERA Layson, Horse Farm Division at (810)486-1507.

MILFORD 3.4 acres, beautiful, partially wooded, secluded, great x-way access, area of fine homes. \$59,900 (810)685-7285

HOWELL Twp 3.49 acres, perked & surveyed, \$22,500 Eves. (517)223-3923 5565 Warner

NORTH Twp. - Ten acre parcels rolling, some with a pond. Call ERA Layson, Horse Farm Division at (810)486-1507.

MILFORD 3.4 acres, beautiful, partially wooded, secluded, great x-way access, area of fine homes. \$59,900 (810)685-7285

NORTH Twp. - Ten acre parcels rolling, some with a pond. Call ERA Layson, Horse Farm Division at (810)486-1507.

NORTHFIELD Twp., 10 acre parcel. Webster Twp., 2 1/2 acre parcel. South Lyon area, 5 acre parcels & 7 acre parcel w/barn. Rolling terrain, perked, land contract. (313)437-1174.

PINCKNEY/Howell area. Private 10 acres. All high land, will perk Call after 5pm, (313)878-6203

PINCKNEY. Canal lot. Off of Portage Lake. Buildable, 60x130. (313)878-3514

PINCKNEY. Canal lot. Off of Portage Lake. Buildable, 60x130. (313)878-3514

PINCKNEY. Canal lot. Off of Portage Lake. Buildable, 60x130. (313)878-3514

PINCKNEY. Canal lot. Off of Portage Lake. Buildable, 60x130. (313)878-3514

PINCKNEY. Canal lot. Off of Portage Lake. Buildable, 60x130. (313)878-3514

PINCKNEY. Canal lot. Off of Portage Lake. Buildable, 60x130. (313)878-3514

PINCKNEY. Canal lot. Off of Portage Lake. Buildable, 60x130. (313)878-3514

PINCKNEY. Canal lot. Off of Portage Lake. Buildable, 60x130. (313)878-3514

PINCKNEY. Canal lot. Off of Portage Lake. Buildable, 60x130. (313)878-3514

PINCKNEY. Canal lot. Off of Portage Lake. Buildable, 60x130. (313)878-3514

PINCKNEY. Canal lot. Off of Portage Lake. Buildable, 60x130. (313)878-3514

PINCKNEY. Canal lot. Off of Portage Lake. Buildable, 60x130. (313)878-3514

PINCKNEY. Canal lot. Off of Portage Lake. Buildable, 60x130. (313)878-3514

PINCKNEY. Canal lot. Off of Portage Lake. Buildable, 60x130. (313)878-3514

PINCKNEY. Canal lot. Off of Portage Lake. Buildable, 60x130. (313)878-3514

PINCKNEY. Canal lot. Off of Portage Lake. Buildable, 60x130. (313)878-3514

PINCKNEY. Canal lot. Off of Portage Lake. Buildable, 60x130. (313)878-3514

PINCKNEY. Canal lot. Off of Portage Lake. Buildable, 60x130. (313)878-3514

PINCKNEY. Canal lot. Off of Portage Lake. Buildable, 60x130. (313)878-3514

PINCKNEY. Canal lot. Off of Portage Lake. Buildable, 60x130. (313)878-3514

PINCKNEY. Canal lot. Off of Portage Lake. Buildable, 60x130. (313)878-3514

PINCKNEY. Canal lot. Off of Portage Lake. Buildable, 60x130. (313)878-3514

PINCKNEY. Canal lot. Off of Portage Lake. Buildable, 60x130. (313)878-3514

PINCKNEY. Canal lot. Off of Portage Lake. Buildable, 60x130. (313)878-3514

PINCKNEY. Canal lot. Off of Portage Lake. Buildable, 60x130. (313)878-3514

PINCKNEY. Canal lot. Off of Portage Lake. Buildable, 60x130. (313)878-3514

PINCKNEY. Canal lot. Off of Portage Lake. Buildable, 60x130. (313)878-3514

PINCKNEY. Canal lot. Off of Portage Lake. Buildable, 60x130. (313)878-3514

PINCKNEY. Canal lot. Off of Portage Lake. Buildable, 60x130. (313)878-3514

PINCKNEY. Canal lot. Off of Portage Lake. Buildable, 60x130. (313)878-3514

PINCKNEY. Canal lot. Off of Portage Lake. Buildable, 60x130. (313)878-3514

PINCKNEY. Canal lot. Off of Portage Lake. Buildable, 60x130. (313)878-3514

PINCKNEY. Canal lot. Off of Portage Lake. Buildable, 60x130. (313)878-3514

PINCKNEY. Canal lot. Off of Portage Lake. Buildable, 60x130. (313)878-3514

PINCKNEY. Canal lot. Off of Portage Lake. Buildable, 60x130. (313)878-3514

PINCKNEY. Canal lot. Off of Portage Lake. Buildable, 60x130. (313)878-3514

038 Mortgages/Loans

21st CENTURY FINANCIAL. PROBLEM CREDIT LENDER. BANKRUPTCY/FORECLOSURE. Self-employed. No income verification programs. Investors and 2nd home cash out to \$100,000. Ask for John Spence, (313)647-9880, days. (313)513-4080, evenings/weekends

21st CENTURY FINANCIAL. PROBLEM CREDIT LENDER. BANKRUPTCY/FORECLOSURE. Self-employed. No income verification programs. Investors and 2nd home cash out to \$100,000. Ask for John Spence, (313)647-9880, days. (313)513-4080, evenings/weekends

21st CENTURY FINANCIAL. PROBLEM CREDIT LENDER. BANKRUPTCY/FORECLOSURE. Self-employed. No income verification programs. Investors and 2nd home cash out to \$100,000. Ask for John Spence, (313)647-9880, days. (313)513-4080, evenings/weekends

21st CENTURY FINANCIAL. PROBLEM CREDIT LENDER. BANKRUPTCY/FORECLOSURE. Self-employed. No income verification programs. Investors and 2nd home cash out to \$100,000. Ask for John Spence, (313)647-9880, days. (313)513-4080, evenings/weekends

21st CENTURY FINANCIAL. PROBLEM CREDIT LENDER. BANKRUPTCY/FORECLOSURE. Self-employed. No income verification programs. Investors and 2nd home cash out to \$100,000. Ask for John Spence, (313)647-9880, days. (313)513-4080, evenings/weekends

21st CENTURY FINANCIAL. PROBLEM CREDIT LENDER. BANKRUPTCY/FORECLOSURE. Self-employed. No income verification programs. Investors and 2nd home cash out to \$100,000. Ask for John Spence, (313)647-9880, days. (313)513-4080, evenings/weekends

21st CENTURY FINANCIAL. PROBLEM CREDIT LENDER. BANKRUPTCY/FORECLOSURE. Self-employed. No income verification programs. Investors and 2nd home cash out to \$100,000. Ask for John Spence, (313)647-9880, days. (313)513-4080, evenings/weekends

21st CENTURY FINANCIAL. PROBLEM CREDIT LENDER. BANKRUPTCY/FORECLOSURE. Self-employed. No income verification programs. Investors and 2nd home cash out to \$100,000. Ask for John Spence, (313)647-9880, days. (313)513-4080, evenings/weekends

21st CENTURY FINANCIAL. PROBLEM CREDIT LENDER. BANKRUPTCY/FORECLOSURE. Self-employed. No income verification programs. Investors and 2nd home cash out to \$100,000. Ask for John Spence, (313)647-9880, days. (313)513-4080, evenings/weekends

21st CENTURY FINANCIAL. PROBLEM CREDIT LENDER. BANKRUPTCY/FORECLOSURE. Self-employed. No income verification programs. Investors and 2nd home cash out to \$100,000. Ask for John Spence, (313)647-9880, days. (313)513-4080, evenings/weekends

21st CENTURY FINANCIAL. PROBLEM CREDIT LENDER. BANKRUPTCY/FORECLOSURE. Self-employed. No income verification programs. Investors and 2nd home cash out to \$100,000. Ask for John Spence, (313)647-9880, days. (313)513-4080, evenings/weekends

21st CENTURY FINANCIAL. PROBLEM CREDIT LENDER. BANKRUPTCY/FORECLOSURE. Self-employed. No income verification programs. Investors and 2nd home cash out to \$100,000. Ask for John Spence, (313)647-9880, days. (313)513-4080, evenings/weekends

21st CENTURY FINANCIAL. PROBLEM CREDIT LENDER. BANKRUPTCY/FORECLOSURE. Self-employed. No income verification programs. Investors and 2nd home cash out to \$100,000. Ask for John Spence, (313)647-9880, days. (313)513-4080, evenings/weekends

21st CENTURY FINANCIAL. PROBLEM CREDIT LENDER. BANKRUPTCY/FORECLOSURE. Self-employed. No income verification programs. Investors and 2nd home cash out to \$100,000. Ask for John Spence, (313)647-9880, days. (313)513-4080, evenings/weekends

21st CENTURY FINANCIAL. PROBLEM CREDIT LENDER. BANKRUPTCY/FORECLOSURE. Self-employed. No income verification programs. Investors and 2nd home cash out to \$100,000. Ask for John Spence, (313)647-9880, days. (313)513-4080, evenings/weekends

21st CENTURY FINANCIAL. PROBLEM CREDIT LENDER. BANKRUPTCY/FORECLOSURE. Self-employed. No income verification programs. Investors and 2nd home cash out to \$100,000. Ask for John Spence, (313)647-9880, days. (313)513-4080, evenings/weekends

21st CENTURY FINANCIAL. PROBLEM CREDIT LENDER. BANKRUPTCY/FORECLOSURE. Self-employed. No income verification programs. Investors and 2nd home cash out to \$100,000. Ask for John Spence, (313)647-9880, days. (313)513-4080, evenings/weekends

21st CENTURY FINANCIAL. PROBLEM CREDIT LENDER. BANKRUPTCY/FORECLOSURE. Self-employed. No income verification programs. Investors and 2nd home cash out to \$100,000. Ask for John Spence, (313)647-9880, days. (313)513-4080, evenings/weekends

21st CENTURY FINANCIAL. PROBLEM CREDIT LENDER. BANKRUPTCY/FORECLOSURE. Self-employed. No income verification programs. Investors and 2nd home cash out to \$100,000. Ask for John Spence, (313)647-9880, days. (313)513-4080, evenings/weekends

21st CENTURY FINANCIAL. PROBLEM CREDIT LENDER. BANKRUPTCY/FORECLOSURE. Self-employed. No income verification programs. Investors and 2nd home cash out to \$100,000. Ask for John Spence, (313)647-9880, days. (313)513-4080, evenings/weekends

21st CENTURY FINANCIAL. PROBLEM CREDIT LENDER. BANKRUPTCY/FORECLOSURE. Self-employed. No income verification programs. Investors and 2nd home cash out to \$100,000. Ask for John Spence, (313)647-9880, days. (313)513-4080, evenings/weekends

21st CENTURY FINANCIAL. PROBLEM CREDIT LENDER. BANKRUPTCY/FORECLOSURE. Self-employed. No income verification programs. Investors and 2nd home cash out to \$100,000. Ask for John Spence, (313)647-9880, days. (313)513-4080, evenings/weekends

21st CENTURY FINANCIAL. PROBLEM CREDIT LENDER. BANKRUPTCY/FORECLOSURE. Self-employed. No income verification programs. Investors and 2nd home cash out to \$100,000. Ask for John Spence, (313)647-9880, days. (313)513-4080, evenings/weekends

21st CENTURY FINANCIAL. PROBLEM CREDIT LENDER. BANKRUPTCY/FORECLOSURE. Self-employed. No income verification programs. Investors and 2nd home cash out to \$100,000. Ask for John Spence, (313)647-9880, days. (313)513-4080, evenings/weekends

21st CENTURY FINANCIAL. PROBLEM CREDIT LENDER. BANKRUPTCY/FORECLOSURE. Self-employed. No income verification programs. Investors and 2nd home cash out to \$100,000. Ask for John Spence, (313)647-9880, days. (313)513-4080, evenings/weekends

21st CENTURY FINANCIAL. PROBLEM CREDIT LENDER. BANKRUPTCY/FORECLOSURE. Self-employed. No income verification programs. Investors and 2nd home cash out to \$100,000. Ask for John Spence, (313)647-9880, days. (313)513-4080, evenings/weekends

21st CENTURY FINANCIAL. PROBLEM CREDIT LENDER. BANKRUPTCY/FORECLOSURE. Self-employed. No income verification programs. Investors and 2nd home cash out to \$100,000. Ask for John Spence, (313)647-9880, days. (313)513-4080, evenings/weekends

21st CENTURY FINANCIAL. PROBLEM CREDIT LENDER. BANKRUPTCY/FORECLOSURE. Self-employed. No income verification programs. Investors and 2nd home cash out to \$100,000. Ask for John Spence, (313)647-9880, days. (313)513-4080, evenings/weekends

21st CENTURY FINANCIAL. PROBLEM CREDIT LENDER. BANKRUPTCY/FORECLOSURE. Self-employed. No income verification programs. Investors and 2nd home cash out to \$100,000. Ask for John Spence, (313)647-9880, days. (313)513-4080, evenings/weekends

21st CENTURY FINANCIAL. PROBLEM CREDIT LENDER. BANKRUPTCY/FORECLOSURE. Self-employed. No income verification programs. Investors and 2nd home cash out

049 Hamburg

A BREATHTAKING VIEW will be yours when you move into this well maintained 3 br., 3 bath home located high on a hill in Hamburg Twp. Secluded yet conveniently located to everything. Don't let this one get away. Just \$142,700. Call American Properties now at (810)231-3999 or 1-800-540-0402. (C-618).

HAMBURG - ACCESS TO BASS LAKE. 3 Bedrooms, 1.5 Baths, Walkout Basement, Garage \$115,900. REMERICA LAKES 1-800-366-0613. S-101.

THE PERFECT STARTER or retirement home 2 br., 1 bath, w/ plaster walls, cove ceilings, 1 car garage and more. Many updates and all appliances stay. Cheaper than rent at only \$72,700. Call American Properties now at (810)231-3999 or 1-800-540-0402. (P-101).

050 Hartland

THREE BEDROOM RANCH WITH LAKE PRIVILEGES. Home features 2 full baths, natural fireplace, full basement, 1st floor laundry, 2 car garage, central air, and full brick exterior. W-712, \$139,500

The Prudential
Preview Properties
810-220-0000
Independently Owned and Operated

HARTLAND SCHOOLS
New listing. This sharp ranch is set back from the road on 5 beautifully wooded acres, with Cranberry Creek flowing through back of property. Special features include a full walkout basement w/woodburner and French doors to new deck, new neutral stainmaster throughout, 2nd new deck off dining area & "Florida Room." The list continues. \$139,900. (Call Mary Wolfe for more info or a personal showing! (810) 229-2913)

Century 21
Brighton Towne Co.
810-229-2913

GENTRY REAL ESTATE
MLS
Milford (313) 684-6666
Highland (313) 887-7500
Hartland (313) 632-6700

- SANDY BEACH ALL SPORTS LAKEFRONT home has been totally remodeled 1400 sq ft of spacious living includes 2 fireplaces, 2.5 car garage and an unfinished basement. RH-192.
- THREE BEDROOM home on huge corner lot in W Bloomfield. Boat and dock facilities across the street on Union Lake. One year home warranty RM-39 \$109,900.00.
- NEARLY THREE ACRES OF beautifully landscaped lot with some woods and a lake. Newer home, over 1900 sq ft. 1st floor master suite. A great opportunity. Ask for Glen RH-175
- CONTEMPORARY ELEGANCE and better than new Large open rooms with open staircase. Large deck facing open land. Walkout basement. Price reduced \$166,754 RH-187

HERITAGE REAL ESTATE
Better Homes and Gardens
409 N. MAIN ST., MILFORD
684-5346 478-6810

HERITAGE HOME OF THE WEEK



ABSOLUTE DOLLHOUSE on over 1/2 acre of gorgeous property that adjoins Multi Lakes Conservation Club and is situated across the street from all-sports Lower Strata Lake! This immaculate home has a huge florida room, dining room, large kitchen including appliances and a 1 car garage! Just \$67,900! MI 733 Kathy/Jackie

Make us your Real Estate Connection!
TOGETHER, WE CAN MAKE IT HAPPEN!!!

How Alex Trebek Stays Out Of Jeopardy!

SEATBELTS
Everybody's Wearing Them

3 BR. ranch for sale by owner, \$83,500. Very neat. Must see (810)632-6316

PRIVATE wooded setting, paved road, quality built 3-4 br. home, 3 car garage, fireplace & much more. Hurry, call Laura Gorman, Re/Max A/J Stars, (810)229-8900 or 1-800-312-3642

052 Highland

LOVELY ranch with walk-out basement, 3 acres, wooded and secluded, 2 stall barn, only \$136,900! Kathy Crowley - RE/MAX Countryside (810)486-5007.

NICE clean ranch, 3 br., 1 bath, 3 car garage. New carpet, furnace, hot water and gas hookup fall 1993. 1859 White Lake Rd. 1/4 mile E of Harvey Lake. N (810)887-4846

053 Howell

3 BR. brick ranch, 3 fireplaces, built-in pool, lake access. \$117,500. (517)548-1294.

1,600 SQ. FT. brick ranch on beautiful 1/2 acre lot. Mature pines surround this 3 br., 1 1/2 bath home. Kitchen totally remodeled, 2 fireplaces, screened-in porch w/attached 2 car heated garage, & many other extras. All this & access to desirable Coon Lake. Must see to appreciate. (517)546-7168, (517)548-0918.

2 STORY home with 3-4 br., bsmt., 2 car detached garage. Historic West Washington neighborhood. Original woodwork intact. New roof, furnace, central air, water heater. \$109,500. (517)545-2098

GREAT LOCATION, near X-Way and town, neat 3 bedroom ranch with full basement in area of newer homes, A-209, \$90,900

The Prudential
Preview Properties
Independently Owned and Operated

HOWELL SCHOOLS, 3 acres of pines and hardwoods convenient to town and X-Way, well maintained brick ranch with 3 bedrooms, 1.5 baths, fireplace, full basement, 2 car attached garage and pole barn, P-921, \$139,900

The Prudential
Preview Properties
Independently Owned and Operated

BY owner, custom brick ranch, 6 plus acres, 3 br., 2 1/2 baths, living rm., w/brick fireplace, formal dining, sunroom, 2 car garage, central air cond., many extras, \$146,500. (517)223-3981.

BY owner. Tree lined, paved driveway leads to this beautiful 4 br., 3 1/2 bath brick ranch w/possible 5th br. or den. Sits on 6 plus acres, 59'x60' pole barn, 1/2 acre, stocked pond, walk-out bsmt. w/whenever-in-law apt. This is a must see! \$225,000. (517)548-5759.

CITY historic 4 br. home on 2 lots. Open staircase, original woodwork, hardwood floors & beautiful design with full wrap porch. \$79,900. MAGIC REALTY, Teri Kriss, (517)548-5150.

CUSTOM built 8 rm. Colonial. 4 large br., walk-in closets, 2 1/2 baths, country kitchen w/pantry, first floor laundry, family room w/fireplace & library shelves. Full bsmt., many storage closets. 2/3 acre country setting. \$158,900 will co-op. Owner/realtor: (517)548-2954 (810)227-7477.

EXCEPTIONAL custom built home on 50 wooded acres. Fantastic 5 stall barn/office & studio. Call ERA Layson (Call) at (810)486-1507.

EXECUTIVE ranch, 2,850 sq. ft., 4 br., builders home, 4 acres, lake privileges, near golf & town, amenities Walkout, 3 car garage, 2 1/2 bath, 2 fireplaces, much more. No Realtors \$285,000. (517)548-3489.

HOUSE on 12 acres, all high ground, w/outbuildings. Private owner. \$125,000. Call after 5pm, (313)878-6203.

MUST see. Over 1600 sq. ft. colonial, 3 br., 1 1/2 baths, 20x24 attached garage, 2 decks, central air, professional landscaping, walk to downtown Howell. Built in 1989. \$118,900. (517)548-7838

OUTSTANDING 1948 constructed cut stone 2600 sq. ft. ranch on 5 gorgeous acres. 3 br., 3 bath, 3 fireplaces, full finished bsmt., separate apt. above 2 car garage, also large pole barn on cement. \$149,900 with land contract terms. MAGIC REALTY, Teri Kriss, (517)548-5150.

SHARP 3 br. ranch on triple lot, move-in cond. Thompson Lake privileges. \$84,900 Call Nancy Kern, (810)229-2913, Century 21 Brighton Towne Co

SPACIOUS 4 br. colonial on 5 1/2 acres. Brick fireplace, 1st floor laundry, 3 car garage. Close to M-59 & US-23. Priced to sell. \$129,900. Call Bob Hinkle, (810)227-3150. Harmon Real Estate, (517)223-9193.

054 Linden

4 BR., 2 baths, Cape Cod, 3/4 car garage, sauna & pool, huge deck, metal barn w/2 horse stalls, private 5+ acres, lake access. \$158,000. (810)735-7994.

COLONIAL on 21 acres, country setting, Hartland schools, by owner. (517)546-6565.

REDUCED to \$79,900 3 br. ranch w/full walk-out bsmt. & 3 car garage on paved road. Mint cond. MAGIC REALTY, Teri Kriss, (517)548-5150.

056 Milford

3 BR. brick ranch, full bsmt., carpet, large lot, clean, many extras, \$89,000. (810)684-2394.

COUNTRY living on 12 acres near Milford's Kensington Park. Large home w/many features plus a \$32,500.00 barn for car or horse enthusiasts. \$339,000. The Michigan Group Realtors, Lynn Baisley, (810)360-6339 ext. 120.

NEW CONSTRUCTION

Milford Twp., 3500 Cooley Lake Rd., 2100 sq. ft., 1.5 acres, 3 br., 2 1/2 baths, family room, large kitchen, dining room, living room, 3 car garage, full walk-out bsmt., vaulted ceilings, fantastic master suite, and built \$208,900. Shown by appt. (810)685-2758

ONE of a Kind in Milford Village, 1550 sq. ft., built 1989, 3 br., 1 1/2 baths, fireplace, hardwood floor, air cond., full bsmt., attached 2 car garage, professionally landscaped. Walk to Schools. \$157,500. By Owner. 644 N. Main. (810)685-0462.

058 Northville

4 BR 2 1/2 bath, 2400 sq. ft. Colonial. Living room, dining room, fireplace in family room, den. Many updates including kitchen. Move-in condition! \$198,900. (810)349-0111.

NORTHVILLE City, 3 br., 1 1/2 bath, brick ranch, finished basement, 2 car garage \$119,900. (810)349-2612

J.A. Delaney
REAL ESTATE - NORTHVILLE
OPPORTUNITY KNOCKS! Room with a view on beautiful large lot located in Historic District in NORTHVILLE plus three (or four) bedrooms, remodeled kitchen, all appliances stay. Amerman Elementary. Home Warranty, tool 414886. Reduced to \$135,000.

MINI FARM 11.5 acres for development or room to roam. Quad-level, four bedroom house is ready for you to decorate to your own tastes. Lots of room for a growing family. Fresh air and lovely sunsets (no extra charge). M74721. \$229,000.

J.A. DELANEY AND COMPANY
349-6200

060 Novi

4 BR, 2 bath, brick ranch, near schools. New roof, furnace, garage door. Central air, heated garage, fruit trees, large lot \$128,000. (810)348-8911.

ATTORNEY for your real estate sale or purchase, \$250. Thomas P. Wolferton. (810)477-4776.

062 Pinckney

BY owner. Private, clean all sports Silver Lk., South Lyon, 3 br., 3 baths, 3 fireplaces, screened porch, decks & 22x26 garage. Waterfront \$239,900. (810)437-6541.

GREEN OAK/LYON TWP. Several well built, newly constructed energy efficient homes available for near immediate occupancy. Starting in the low \$100,000's. Willacker Homes, (313)437-0037.

LYON TWP. Several well built, newly constructed energy efficient homes available for near immediate occupancy. Starting in the low \$100,000's. Willacker Homes, (313)437-0037.

NEW ranch 2100 sq. ft., 3 br., 2 1/2 bath, vaulted great room w/ fireplace, 3 car garage, sod & sprinkler system installed. Green Oak Twp. South Lyon Schools. \$183,000. (810)486-1552.

PINCKNEY - NEWER RANCH. 5 Acres, 3 Bedrooms, 2 Baths, Great Room with fireplace. Basement. \$136,000. REMERICA LAKES 1-800-366-0631. M-861.

065 South Lyon

BY owner - Well maintained brick & aluminum ranch, 3 br., country kitchen, family room, 2 car garage, full basement. \$105,000. Call for appt. (810)437-6908

LAYSON REALTORS, INC.
ERA® 1st in SERVICE®
948 N. Lafayette
South Lyon, MI 48178
Multiple Listing Service
(810) 437-3800

GREAT STARTER HOME



Make your move to the country with this cute starter home on one acre! Recent updates include energy-efficient triple pane windows, septic system, refinished hardwood floors. All of this for only \$94,800. Call Peggy or Gail at 437-3800!

RE/MAX
Countrywide
417 S. Lafayette
South Lyon
Laure Forester
Direct 486-5015
Office 486-5000

Make sure you see the "FORREST" for the TREES. Call today for your FREE Market Analysis and receive a one year home warranty upon listing your home

LAURIE'S HOME OF THE WEEK



GREEN OAK TWP NEW CONSTRUCTION - BRIGHTON SCHOOLS. Ready for "Immediate Occupancy". 4 BEDRMS 2 1/2 baths, great room, F.P., island kitchen, formal dining, den, deck, central air, large lot on cul-de-sac street. \$214,000.00. Call Laurie

Red Carpet®
Hot!
RED CARPET
KEIM
Carol Mason, Inc. Real Estate



ABSOLUTELY BEAUTIFUL DETACHED CONDO with thousands of dollars in extras including dental molding thru out, hardwood floors, custom lighting fixtures, 22 large evergreens, Berber carpeting, custom window treatments, gabled roof, two car attached garage, workout room, Florida room and a view of the pond. \$259,900

LOVELY RANCH UNIT with corner location, inviting front porch, full finished basement, sidewalks in complex, pool. \$61,900.

VACANT LAND AVAILABLE.
PLEASE CALL FOR DETAILS.

344-1800
43390 W. 10 Mile Rd., Novi, MI 48375
Each Red Carpet Keim Office is independently owned and operated

THE CREATIVE LIVING SECTION
where else can you get a full range of home ownership needs met, from vacant land, apartments, mobile homes, home rentals, condominiums, vacation rentals and more!

REDUCED! CO-OP COUNTRY RETIREMENT
DEVELOPMENT with All-Sports Lake access & Club House
South Lyon's most prestigious Adult Community. Unit has neutral decor, Sun Room, finished basement. Two bedrooms, 2 baths. Walk-in closet. Garage. OWNERS READY TO SELL. Owners will finance (C-123) 74,000.00

ERA Layson Realtors, Inc.
(810) 437-3800

BY Owner. Private, clean all sports Silver Lk., South Lyon, 3 br., 3 baths, 3 fireplaces, screened porch, decks & 22x26 garage. Waterfront \$239,900. (810)437-6541.

GREEN OAK/LYON TWP. Several well built, newly constructed energy efficient homes available for near immediate occupancy. Starting in the low \$100,000's. Willacker Homes, (313)437-0037.

LYON TWP. Several well built, newly constructed energy efficient homes available for near immediate occupancy. Starting in the low \$100,000's. Willacker Homes, (313)437-0037.

NEW ranch 2100 sq. ft., 3 br., 2 1/2 bath, vaulted great room w/ fireplace, 3 car garage, sod & sprinkler system installed. Green Oak Twp. South Lyon Schools. \$183,000. (810)486-1552.

LYON TWP.
Excellent starter home. Clean and freshly painted. Delightful setting with Pond and mature trees. Near Metro Park and Apple Orchard. Close Freeway access. Don't miss this one! (A-591)

ERA Layson Realtors, Inc.
(810) 437-3800

SOUTH LYON New quality homes in new sub (Pembroke Crossing) Custom home builder will build your dream home \$168,400 & up Please call AJ Van Oyen Builders (313)229-2085, (313)486-2930.

NORTHFIELD WEBSTER TWP. Ten Acre parcels. Wooded. Walk-out sites. Association 5 Acre Park with access to Wildwood Lake. 5 minutes to US-23. Starting at \$65,000.00. (VAC BH #12)

ERA Layson Realtors, Inc.
(810) 437-3800

IMMACULATE 3 br. city ranch. Full finished bsmt. 2 bath, 2 car garage, 1st floor laundry & utility shed, \$91,500 MAGIC REALTY, Teri Kriss, (517)548-5150

PRIVATE Whitmore Lake Access 3 bedroom brick ranch, fireplace, basement, 2 1/2 car garage. \$119,800. Call Nelson & York, Inc. (313)449-4466.

2 BR, 90x100, lake access, \$89,000. Call for appt. (313)449-8676

PRIVATE Whitmore Lake Access 3 bedroom brick ranch, fireplace, basement, 2 1/2 car garage. \$119,800. Call Nelson & York, Inc. (313)449-4466.

DOLLHOUSE WITH ROOM FOR TOYS, natural wood exterior and interior featuring ceramic floors. French doors, light oak cabinetry in 859 sq. ft. 2 bedroom home, fenced yard and 6 car garage, water privileges too, B-488, \$71,000

The Prudential
Preview Properties
810-220-0000
Independently Owned and Operated

NEW CONSTRUCTION with split level flexibility. Living and dining space are conveniently open for entertaining. 3 bedrooms, 2 baths, large family room in lower level, nice 1.65 acre country lot, O-844, \$119,900

The Prudential
Preview Properties
810-220-0000
Independently Owned and Operated

221 Winding River Lane, Williamston
(517) 655-2980

COLDWELL BANKER
NOLING Real Estate, Inc.
Office: 437-2056
522-5150
Your Home Town Real Estate for more than 21 years.

201 S. Lafayette, South Lyon, MI 48178
Expect the best.®

EVERYTHING YOU COULD WANT - in a lovely home on gorgeous 3 acres of wooded land. Greenhouse w/hot tub, sun room formal din. rm. w/fireplace. Garage w/loft, much, much more. Possible land contract w/large down payment. Price reduced to only \$174,000

"Independently Owned and Operated"

ERAGRIFFITH REALTY
■ 502 W. Grand River ■ 322 E. Grand River
Brighton Howell
(810) 227-1016 (517) 546-5681

BETTER THAN NEW CONSTRUCTION! This exquisite 3-BR home features hardwood floors, spacious great room, luxurious master suite, 3 fireplaces, walkout basement, landscaped grounds, 1,100 sq. ft. of decking w/screened room, and too many upgrades to list. Cannot duplicate for \$290,000 on treed lot with Brighton Schools. GR-1330

PRICE NOW \$197,900... LOCATION SAYS IT ALL! Enjoy the pond view from your spacious deck. This ranch home has a finished lower level! Oak Pointe amenities GR-1199

BEAUTY AND THE "BEST"... Fairy tales can come true! Simply lovely 4-bedroom colonial on pine treed acre lot. Stunning living room and formal dining room plus executive den or study. This spacious family room offers a natural brick fireplace with w/et bar and beamed ceiling. Numerous features that will assure your promises will be fulfilled! \$265,000 GR-1303

YOU WILL NOT FIND A NICER CONDO AT THIS PRICE!! Hardwood floors in entry, dinette and kitchen with oak cabinets. Beautifully decorated and walkout basement. This 2-bedroom townhouse at Hamilton Farms is just right for you. \$86,900 GR-1230

A Full Service Real Estate Company
MLS REALTOR

076 Livingston County

GREEN Oak Twp., easy access to US 23, 4 br., 2 1/2 baths, 2137 sq. ft., gorgeous sub, backs up to wooded ravine, only 5 yrs. old, \$174,900. (313)449-8406.

081 Homes For Rent

BRIGHTON Schools. Beautiful lakefront (4 lots) on School Lake, 3 br. ranch, 2 baths, air, finished walk-out bsmt, large new deck, unique 2 level garage also ideal for storage or work shop. Available May 5. \$1,200/mo., plus utilities. (810)227-4331.

BRIGHTON 3 br. home w/ fireplace, located between Brighton & Howell next to golf course, 1 acre Security deposit & lease. \$800. (810)378-5923.

BRIGHTON 1800sq. ft., 4 br., 2 bath, garage, bsmt, newly remodeled, \$1,200 mo. (517)546-7380.

BRIGHTON in city, 3 br., 1 1/2 baths, appliances, garage, \$875 per mo. plus security. (810)229-4693, (810)229-4859.

BRIGHTON 1 br. exc. cond. \$500 mo. Stove & fridge, 1st last & security (810)229-6233

HOWELL Lakefront, 3br., farm house, \$800/mo. (517)546-5481

HOWELLVILLE Open house, Sat., May 7th, 9am-5pm. 3 br. home w/woodburning stove & garage, \$600 per mo. 326 S. Grand, corner of Carr St. (517)223-3974.

HARTLAND Immaculate 3 bedroom, 2 1/2 bath, country kitchen, 1st floor laundry, 2 car attached garage. On Long Lake. Immediate occupancy. \$1350/mo. (810)632-5153 (810)684-2404

HOWELL (city) 1 large br., 1 small br., 1 bath, laundry, kitchen, no pets, non smokers, \$550, (517)546-0568.

077 Oakland County

FARMINGTON HILLS, new model custom home, 2663 sq. ft., 2 story 4 br. Green Valley Subdivision E. of Halsted between 6 & 9 Mile. Base price \$245,300. Please call A.J. VanOyen Builders, (313)466-2930, (313)229-2085.

079 Washtenaw County

1085 JENNINGS Road. Whitmore Lake Ok 2000sq. ft. plus. Farm house on 5.24 acres. Forced air oil furnace with wood burner attached. Basement, 50x24 garage. Plus 12x16 storage shed Aluminum siding, 4 inch well. Kitchen and family room are of more recent vintage. Home needs major structural repair to be nice. Many large old trees—Many walnut trees. \$79,000. Show late afternoon or early evening. CALL OREN F. NELSON ASSOC. REAL ESTATE WHITMORE LAKE (313)449-5008

Homes INCORPORATED REAL ESTATE

DID YOU KNOW?...
CONTRACTOR'S INSPECTIONS HAVE BECOME VERY COMMON CONDITIONS IN PURCHASE AGREEMENTS ON EXISTING HOMES. MAKE SURE THE INSPECTOR THAT YOU'RE INVOLVED WITH IS A LICENSED CONTRACTOR BY THE STATE OF MICHIGAN. FOR MORE INFORMATION CONTACT ONE OF THE PROFESSIONALS AT HOMES INCORPORATED.

LOVE A CHARMING SETTING?
Custom home on 10 acres, top of the line amenities, 2 1/2 bath, wood windows, 2600 + sq. ft., finished walk-out lower level. Lifetime home in a beautiful setting \$159,900 G176

T-BONE VALUE!
HAMBURGER COST!
Definitely the best buy on the market! Custom built ranch home in executive area 3-4 bd rms., - 3 full baths - spacious rooms and great layout out. Partially finished bsmt & much, much, more! Don't hesitate - start the grill! \$149,900 A683

NEW LISTING
Spectacular Colonial - 3 acres with horse barn! Mint condition over 100,000 in improvements we priced this one to sell. Three exceptionally finished living areas. Lavish master suite \$199,900 N163

SPACIOUS TUDOR
Colonial w/4 bdms, 2 1/2 baths, 3 car garage, fenced backyard, central air & many more nice features \$129,900 S402

DUPLEXES
Built in 1991 there are two separate buildings available. City water and sewer. Tenants pay all utilities. Excellent commute location, just north of I-96 \$120,000. G505

HARTLAND TWP. BUILDING SITES!
2 acres, wooded, walk-out \$99,900 ARL
2 acres, paved street, quiet area - \$38,500 ORE
10 acres, wooded, secluded area - \$44,900 MAL
6 more to choose from just north - starting at \$32,900 Hart

LAKE FRONT BUILDING SITES!
Quiet area - large lots - walkouts - good soil conditions - just off pavement - starting at \$33,000!

"To Realize Your Dream"
Call (313) 632-5050
1-800-254-HOME

Homes INCORPORATED REAL ESTATE

DID YOU KNOW?...
CONTRACTOR'S INSPECTIONS HAVE BECOME VERY COMMON CONDITIONS IN PURCHASE AGREEMENTS ON EXISTING HOMES. MAKE SURE THE INSPECTOR THAT YOU'RE INVOLVED WITH IS A LICENSED CONTRACTOR BY THE STATE OF MICHIGAN. FOR MORE INFORMATION CONTACT ONE OF THE PROFESSIONALS AT HOMES INCORPORATED.

LOVE A CHARMING SETTING?
Custom home on 10 acres, top of the line amenities, 2 1/2 bath, wood windows, 2600 + sq. ft., finished walk-out lower level. Lifetime home in a beautiful setting \$159,900 G176

T-BONE VALUE!
HAMBURGER COST!
Definitely the best buy on the market! Custom built ranch home in executive area 3-4 bd rms., - 3 full baths - spacious rooms and great layout out. Partially finished bsmt & much, much, more! Don't hesitate - start the grill! \$149,900 A683

NEW LISTING
Spectacular Colonial - 3 acres with horse barn! Mint condition over 100,000 in improvements we priced this one to sell. Three exceptionally finished living areas. Lavish master suite \$199,900 N163

SPACIOUS TUDOR
Colonial w/4 bdms, 2 1/2 baths, 3 car garage, fenced backyard, central air & many more nice features \$129,900 S402

DUPLEXES
Built in 1991 there are two separate buildings available. City water and sewer. Tenants pay all utilities. Excellent commute location, just north of I-96 \$120,000. G505

HARTLAND TWP. BUILDING SITES!
2 acres, wooded, walk-out \$99,900 ARL
2 acres, paved street, quiet area - \$38,500 ORE
10 acres, wooded, secluded area - \$44,900 MAL
6 more to choose from just north - starting at \$32,900 Hart

LAKE FRONT BUILDING SITES!
Quiet area - large lots - walkouts - good soil conditions - just off pavement - starting at \$33,000!

"To Realize Your Dream"
Call (313) 632-5050
1-800-254-HOME

ENGLAND REAL ESTATE CO.

12316 HIGHLAND RD (M-59)
CALL (810)632-7427 OR 887-9736
OR 474-4530
MEMBER OF LIVINGSTON, FLINT & WESTERN WAYNE
OAKLAND COUNTY MULTI-LISTS

JUST LISTED! Woodruff Lake privileges come w/this 1250 sq. ft. ranch home. Fireplace, formal dining, 2 car detached garage, large corner lot & many updates. See it today! \$75,500. Highland.

JUST LISTED - Waterford Schools! Super sharp ranch in excellent location. Spacious living room w/ceiling & fireplace, newly updated kitchen & dining area, 1100 sq. ft., 2 bedrooms, large deck w/BBQ grill, private fenced yard & heated 2.5 car detached garage. Walk to beach on Hutton Lake. \$74,900.

NEW ON MARKET! So much to offer in this 1846 sq. ft. 4 bedroom home on nearly an acre lot. Formal dining, 11x13 living room plus 23x11 family room, 2 1/2 baths, in-law quarters possible, new 2 car detached garage & built in 1980. Won't last long at \$14,900. Linden Schools.

SWIMMING, FISHING, GOLFING & MORE! Spacious 4 bedroom home in Dunham Lake Estate. Over 2300 sq. ft., 2 1/2 baths, family room w/fireplace, formal dining, nice large kitchen w/great views, beautiful carpeting, large storage room, 2 car garage, privacy lower's yard & Dunham Lake privileges w/clean sandy beach nearby! \$168,500. Hartland

A GREAT VALUE! Peaceful hilltop setting w/this 3 bedroom 2 bath ranch. Over 1500 sq. ft., formal dining, 1st floor laundry, woodburning fireplace, 2 car garage w/work & storage area & 220 electrical service, 22x22 patio & walking distance to Byram Lake's Clover Beach. Easy access to US-23. \$64,900. Linden Schools.

UP NORTH FEELING! Park-like 1+ acre setting that surrounds this spacious home, 3 bedrooms, hardwood floors under carpet, 4th bedroom possible, 15x11 kitchen w/some appliances, full basement, & more! \$89,500. Huron Valley Schools.

LOCATION, CHARM & VALUE! Very neat 3 bedroom ranch w/hardwood floors, Florida room, full finished basement, inground pool & 2 car garage. Close to downtown for shopping & easy x-way access. Priced to sell! \$104,000.

McCASLIN LAKEFRONT! Good fishing & swimming! Beautiful heated sun room w/new windows & french doors, large decking to water & 2 1/2 lots on this quiet lake. \$105,000.

JUST LISTED - BURTON AREA! Very delightful 1274 sq. ft. 3 bedroom home. Lots of nice updates thru-out, 21x12 living room w/built-in china cabinet, 70x240 lot w/fenced backyard, 2 car garage & seller will provide Home Warranty. \$64,900.

082 Lakefront Homes For Rent

HOWELL Lakefront yearround, 3 br., 1 1/2 bath, available 6/1/94, \$750 per mo. (517)548-5536.

LAKE Chemung 2 br., 80ft. waterfront, lots of space. Land Etc. (810)231-4224.

LAKEFRONT Brighton, 10 beautiful 1 acre lots on Woodland Lake in prestigious newly developed Woodland North Shore subdivision. All lots are wooded, rolling with southern exposure, miles of 196 and US-23 in the quality Howell school system. Priced for quick sale. Terms are available starting at \$99,000. Won't last long. (313)227-5960, after 6pm.

PINCKNEY area, Silver Lake A-frame house for rent, available now. Lake access, boat lift, 3 br., stove, refrigerator, washer/dryer, hook up, 8ft. fireplace, 2 baths, new carpet & hardwood floor in kitchen, freshly painted, large deck, balcony, small yard, sunny, no pets. Large shed, rubbish provided, 1 yr. lease. \$350/mo. plus utilities. Cleaning fee & deposit. (313)439-6880.

083 Apartments For Rent

BRIGHTON 2 br. \$475/mo., 1 br. \$400/mo., heat included, laundry on site. (810)227-2139

BRIGHTON Oakcrest Apts. 1 & 2 br. apts. available. No pets. 1st & security. Appt. only. (810)220-3706.

S. LYON AREA \$399*
Moves You In (on selected units)
• Large 1 & 2 Bedroom
• Walk-in closets
• Fully carpeted
• Swimming pool, clubhouse
• FREE HEAT
• Rent from \$439

Kensington Park Apartments
Across from Kensington Metro Park located at I-96 & Kent Lake Rd.
437-6794

084 Duplexes For Rent

BRIGHTON 2 br., heat/fresh removal included, 1 yr. lease, no pets. \$525 mo./security. (517)546-7937.

BRIGHTON Big house, pool, sauna, all house privileges, utilities included. \$350/mo. (313)449-0345.

BRIGHTON 2 br., walk to town, storage, minutes to x-way, \$550, heat included. No dogs. (313)227-2934.

HOWELL Large 2 br., in country, appliances, son's no pets. \$450 mo. (517)546-5263.

HOWELL Large 2 br., walk to town, storage, minutes to x-way, \$550, heat included. No dogs. (313)227-2934.

085 Rooms For Rent

BRIGHTON 2 br., heat/fresh removal included, 1 yr. lease, no pets. \$525 mo./security. (517)546-7937.

BRIGHTON Big house, pool, sauna, all house privileges, utilities included. \$350/mo. (313)449-0345.

BRIGHTON 2 br., walk to town, storage, minutes to x-way, \$550, heat included. No dogs. (313)227-2934.

HOWELL Large 2 br., in country, appliances, son's no pets. \$450 mo. (517)546-5263.

HOWELL Large 2 br., walk to town, storage, minutes to x-way, \$550, heat included. No dogs. (313)227-2934.

086 Pine Hill Affordable Apartment Living in Livingston County

Keep your Car Happy In Its Own Garage...
It's Included Along With... Your Own
■ Washer & Dryer
■ Microwave
■ Custom 1/2 in Blinds
■ Club with Outdoor Pool
■ Large Rooms/Closets
■ And a Great Bunch of Happy Neighbors!

**Mon.-Fri. 8-6
Sat. 10-4, Sun. 12-4
525 W. Highland (M-59)**

For a Picture Perfect Showing Call: 517-548-5755

Between Michigan Ave. and Byron Road.

For Rental Information Call: (517) 546-7666 TDD: (800) 989-1833
Managed by the **FOURMIDABLE GROUP**

087 Condominiums, Townhouses For Rent

HOWELL Burwick Glens, 2 br., 2 bath, laundry room, garage and appliances, no pets, \$750 per month. Minimum 1 yr. lease. Available immediately. (517)546-2546 days, (517)546-7650 even, ask for Bob.

HOWELL Golden Triangle, Corner M-58 & Bower St 2 br., 1 bath, ideal for adult couple. Available immediately. Minimum 1 yr. lease. \$575/mo. Call Bob (517)546-2546 days, (517)546-7650 even.

SOUTH LYON. Southridge condo, 1300sq. ft., 2 br., 2 bath, full kitchen, dining room, cathedral ceilings, balcony, carpet, pool & more. Exc. location. Available July 1. \$750/mo. (313)449-8375.

FARMINGTON HILLS Spacious carpeted offices, from 500sq ft to 1200sq ft, divided into 5 offices, conference room, & reception area. (810)478-6215

HOWELLVILLE Office space from \$155 per mo. to \$420 per mo. including utilities (517)546-5995 or (517)548-4289 even.

HOWELL Clean, bright office space, 101 Lucy Rd., 640sq. ft. Convenient parking. Call (517)546-1990.

HOWELL Downtown. At Howell Builders Mall. \$250 per month (517)546-1914.

HOWELL downtown \$500/mo. 450sq. ft. Days (810)227-8609, even (313)878-6084

HOWELL in Promenade Mall on Grand River. Unfurnished offices with or without storefront, available for immediate occupancy. Good parking space, call (517)546-6282 for details

LAKELAND Office space for lease on M-36, \$350/mo. (313)231-1211.

MILFORD downtown. \$150 per month, utilities paid. (313)685-7200.

NORTHVILLE downtown. Office space for lease. 2 rooms. Monthly/weekly. (810)348-1270.

088 Mobile Homes For Rent

HOWELL 2 br. mobile home for rent, \$455/mo. (517)546-1450

HOWELL 2 br. mobile home for rent, \$455/mo. (517)546-1450

HOWELL 2 br. mobile home for rent, \$455/mo. (517)546-1450

HOWELL 2 br. mobile home for rent, \$455/mo. (517)546-1450

HOWELL 2 br. mobile home for rent, \$455/mo. (517)546-1450

089 Living Quarters To Share

BRIGHTON House to share, pet possible, non-smoker, \$350 plus half utilities. (313)227-8341.

NORTHVILLE Young attorney moving to Northville would like to find an apt. mate or room to rent. Non-smoker. Call Dean at (517)548-7200

SOUTH LYON Mature working female with teenage daughter seeks apt. to share. Lifetime resident. (313)437-2076.

WHITMORE Lake Lakefront home to share, \$375/mo., references. (313)448-5402.

WHITMORE Lake br. for rent, w/lake privileges, share rent of house including kitchen, laundry, cable & utilities (313)449-4684.

090 Rooms For Rent

BRIGHTON 2 br., heat/fresh removal included, 1 yr. lease, no pets. \$525 mo./security. (517)546-7937.

BRIGHTON Big house, pool, sauna, all house privileges, utilities included. \$350/mo. (313)449-0345.

BRIGHTON 2 br., walk to town, storage, minutes to x-way, \$550, heat included. No dogs. (313)227-2934.

HOWELL Large 2 br., in country, appliances, son's no pets. \$450 mo. (517)546-5263.

HOWELL Large 2 br., walk to town, storage, minutes to x-way, \$550, heat included. No dogs. (313)227-2934.

091 Industrial, Commercial For Rent

AUTO SERVICE MALL, city of Brighton, new building available Fall 1994. Exc. location Call Mark, (810)220-1601.

BRIGHTON commercial, 2 Parcels vacant land, 1 fenced, on Grand River bet. Brighton & Howell, (810)626-6700.

BRIGHTON 3400sq. ft. commercial on Grand River. High traffic count - a must see. (810)227-0600

BRIGHTON 2400sq. ft. commercial on Grand River. High traffic count - a must see. (810)227-0600

BRIGHTON Retail or office space on Grand River Ave. between Brighton & Howell, 1,800sq. ft., lots of parking, \$750 per mo. (810)626-6700.

BRIGHTON/Howell. Lease this 415sq. ft. machine shop w/1000 sq. ft. Other buildings on property. Avail. end of March. First Realty Brokers, (517)546-9400.

HOWELL 2 buildings. 1000sq. ft. show room w/large storage area. Small building w/small office 880sq. ft. (517)548-1240. (517)548-1914.

HOWELL 600 to 5,200sq. ft. ideal for offices, specialized retail or restaurant. Grand River in business district. First Realty Brokers, LTD. (517)546-9400.

HOWELL Downtown, storefront available immediately. \$1200/mo. plus utilities. Days (810)227-8609, even (313)878-6084

HOWELL M-59 commercial building, for lease. Up to 3000sq. ft. (517)548-3277

MILFORD/New Hudson. Commercial space/light industrial available 800-360sq. ft. Grand River frontage, excellent freeway access. (313)437-1046

SOUTH LYON dance studio & storefront, Main St., parking. (810)349-3730

092 Buildings & Halls For Rent

OFFICE for rent. Howell, 2000sq. ft. office with finished lower level. Immediate occupancy, \$3000/mo., triple net, (517)546-4836.

093 Office Space For Rent

BRIGHTON 2,700sq. ft. of prime Grand River office space, can be split. For information, call (313)227-3710, (313)349-5812.

094 Vacation Rentals

CHEBOYGAN, Black Lake. Cottage rental. Sandy beach, exc. fishing, swimming and boating. Central to many sight seeing attractions. (313)632-5216, evenings.

DISNEYBOUND? Orlando lakefront condo. Sleeps 6, tennis, pool, \$475 week. (313)781-4751.

DISNEY/EPCOT---Universal Studios, 1 1/2 miles away. Luxury 2 & 3 br., 2 bath condos. Washer, dryer, microwave, pool, jacuzzi, tennis courts, from \$255 weekly. (810)474-5150 days; (810)478-9713 evenings.

DISNEY WORLD. New condo in new development 5 minutes from Disney. 3 br., 2 baths, sleeps 8, equipped & furnished. Heated pool, lighted tennis court & more. Great rates! For free brochure call Glenda, (517)548-4604 or (517)548-3980.

HIGGINS LAKE Cottages for rent. Fully furnished, 1, 2 and 3 bedrooms. Some with fireplaces. (810)735-9841 after 6pm.

HILTON HEAD Palmetto Dunes. Fully equipped, redecorated large villa 2 br., 2 baths. Free tennis, bikes, pool, VCR, microwave. Weekly basis only. Novi Owner, (810)624-7747.

MAUI Condo, deluxe 1 br. jacuzzi, tennis, 300ft. to the beach. Summer dates available. \$60 per day for 2 people. (810)349-0228.

OSCODA Lake Huron 4 hrs., 2 baths. Miles of sandy beach! No pets. \$750 w/ky. (313)487-8877

S.W. TRAVERSE CITY. 3 br. all sports lakefront home, sleeps 6, available weekly. (810)344-9423

TORCH Lake near Traverse City. 180's Victorian 3 br., 2 bath, sleeps 6. No smoking or pets. \$500 weekly. (810)349-7696

095 Rooms For Rent

BRIGHTON 2 br., heat/fresh removal included, 1 yr. lease, no pets. \$525 mo./security. (517)546-7937.

BRIGHTON Big house, pool, sauna, all house privileges, utilities included. \$350/mo. (313)449-0345.

BRIGHTON 2 br., walk to town, storage, minutes to x-way, \$550, heat included. No dogs. (313)227-2934.

HOWELL Large 2 br., in country, appliances, son's no pets. \$450 mo. (517)546-5263.

HOWELL Large 2 br., walk to town, storage, minutes to x-way, \$550, heat included. No dogs. (313)227-2934.

096 Grand Plaza Apartments

gives the feeling of home.

One & Two Bedrooms Starting at \$445

Heat & Water Included

Clubhouse Pool

325 S. Highlander Way Howell

(517) 546-7773

Hours-9-5 Closed Tues. & Sun.

097 A Spare Bedroom for Your Car!

Keep your Car Happy In Its Own Garage...
It's Included Along With... Your Own
■ Washer & Dryer
■ Microwave
■ Custom 1/2 in Blinds
■ Club with Outdoor Pool
■ Large Rooms/Closets
■ And a Great Bunch of Happy Neighbors!

**Mon.-Fri. 8-6
Sat. 10-4, Sun. 12-4
525 W. Highland (M-59)**

For a Picture Perfect Showing Call: 517-548-5755

Between Michigan Ave. and Byron Road.

For Rental Information Call: (517) 546-7666 TDD: (800) 989-1833
Managed by the **FOURMIDABLE GROUP**

098 The Creative Living Section

offers Real Estate, and more!

099 APARTMENTS WITH THE FEELING OF HOME

- Perfectly located between Howell and Brighton. Easy access to major highways.
- Real country living and yet still close to shopping and entertainment centers.
- Enough yard work! Sit back and let us do the work for you
- No more high heating and water bills, we pay them!
- The #199 security deposit
- In your apartment, all new appliances and carpeting
- Spacious 1 and 2 bedrooms.

Experience modern living at it's finest at
Prentiss Estates Apartments
(517) 546-8200
Monday-Friday 9:00-6:00, Saturday 10:00-4:00
Sunday 1:00-4:00

100 Spring is in the Air

Come In & See Our 1 & 2 Bedrooms

Featuring

- Walk-out Patio/Balcony
- Washer/Dryer Connections
- Open Daily
- Central Air Conditioning
- Easy Access to I-96 & M-59
- Security Deposit only \$199*

Yorkshire Place Apartments
1504 Yorkshire Drive-Howell
off Grand River near Highlander Way
(517) 546-5900
1/2 OFF 1ST MONTH'S RENT WITH COUPON

101 FOWLERVILLE

FOWLERVILLE. Furnished efficiency, private entrance and bath, \$1000/mo., \$500/mo. deposit. (517)223-7708 or (517)223-3946.

HIGHLAND Full house privileges, large back yard. (810)887-3397.

HOWELL Rooms for rent. (517)546-9481.

NORTHVILLE/South Lyon area, kitchen, laundry privileges on horse farm \$375 (810)444-0879.

NORTHVILLE downtown, furnished sleeping rooms, weekly, security deposit. (810)305-9944.

NOVI/South Lyon. Large room with connecting bath, kitchen privileges, \$75/week plus deposit. (810)347-3644.

HOWELL 1800sq. ft. of country charm living in town. 2br. plus sleeping loft, large sun porch w/attached garage. \$950/mo. Available May 15th. (517)546-5995 or (517)548-4289 even.

HOWELL 1 br., furnished. \$375/mo., plus security. (517)548-4138

HOWELL 2 br. duplex. (517)548-4197.

HOWELL 2 br. duplex, large yard, pets welcome, \$590 mo. (517)546-2876.

HOWELL 2 br. duplex on 4 country acres. Labradors 59 area. \$495 per mo. (810)227-6231.

HOWELL Duplex, very clean, 2 br., basement, garage, \$550. (810)227-9345.

HOWELL Nice 2 br. ranch style & country. Kitchen appliances, bsmt w/laundry hook-up, \$440 per mo. Reference & security deposit required. Available in June. Box 4096 c/o The South Lyon Herald, 101 N. Lafayette, South Lyon MI 48178.

HOWELL Spacious lower flat 2 or 3 br., 2 baths, appliances, \$625/mo., (517)546-5542 even.

PINCKNEY 2 br., full bsmt, fireplace, carpeted. \$630 mo. (313)426-5508.

PINCKNEY 2 br., modern, carpeted, adjacent to bicycle hiking trail, large yard, \$500 mo. (313)878-3153.

SOUTH LYON 2 br. duplex w/basmt. \$650 per mo. Call (810)437-3597, (810)437-5223.

SOUTH LYON, 2 br., 1250sq. ft., 1 1/2 baths, bsmt, garage, air, \$700. (810)349-1277.

SOUTH LYON 2 br., modern, w/laundry appliances, air, storage shed, \$550/mo. plus security. (810)684-1280.

STOCKBRIDGE Nice 2 br., 1 bath, basement, garage, large yard, fully furnished, new carpet, vinyl, paint & water softener. All electric. NO PETS. References & 1 yr. lease required. \$700 a month plus utilities. 1st last & security deposit. Available May 15. Call (810)220-1391 anytime or (517)851-4518 from 6pm-9pm.

102 BRIGHTON

BRIGHTON. Large 2 br. deluxe lakefront apt. No pets, ideal for 2 people. \$550, plus utilities. (517)229-5900.

BRIGHTON near downtown. Bsmt. apt includes water, trash, heat. \$425. (810)227-2201.

BRIGHTON Large 2 br., laundry room, gas heat, air, deck, fenced yard. \$550 mo. (810)227-7229.

BRIGHTON 2 br. on Little Crooked Lake. \$585 per mo. (810)685-8251.

BRIGHTON schools. 2 br. upstairs apt 1 bath, country view, \$600/mo + utilities, references + security. (810)437-3028

COHOCTAH 1 br. country apt. Utilities included. Cozy. \$400 plus security. (517)548-2889.

FOWLERVILLE Convenient 2 br. downtown, second floor with deck. Must see to appreciate. \$500/mo. (517)546-5995 or (517)548-4289 even.

FOWLERVILLE 2 br. apt. no pets, good credit necessary. Call for appt. (810)437-9425.

FOWLERVILLE 2 br., all appliances, 1 yr. lease. (517)223-3073.

HARTLAND Efficiency. Non-smoking, non-drinking mature adult. \$275 mo. (810)220-1425.

HARTLAND AREA. Basement efficiency. Ideal for 1 person. \$300. (517)548-3623.

HOWELL 1 br., close to town. \$500 per mo., includes utilities. (517)546-9481.

HOWELL Burwick Glens, condo. 2 br., 2 bath, laundry room, garage and appliances, no pets, \$750 per month. Minimum 1 yr. lease. Available April 1. (517)546-2546 days, (517)546-7650 even, ask for Bob.

HOWELL Byron Terrace Apts. Taking applications for 2 br. apts. \$445 plus utilities. No pets. (517)546-3396

HOWELL City, upscale small studio, \$465 complete. (517)548-5065 after 5pm. (517)546-6679

HOWELL downtown. 1 person 1 br. apt. \$475/mo., utilities included. Available May 18. (517)546-6883 between 9am-5pm. No pets.

HOWELL FURNISHED large apt., 1 br., utilities included, \$555. (517)546-0420.

HOWELL Golden Triangle Condo, Corner M-58 & Bower St. 2 br., 1 bath, ideal for adult couple. Available immediately. Minimum 1 yr. lease. \$575/mo. Call Bob (517)546-2546 days, (517)546-7650 even.

HOWELL Large 2 br. in country, appliances, son's no pets. \$450 mo. (517)546-5263.

HOWELL Large 2 br., walk to town, storage, minutes to x-way, \$550, heat included. No dogs. (313)227-2934.

103 BRIGHTON

BRIGHTON. Large 2 br. deluxe lakefront apt. No pets, ideal for 2 people. \$550, plus utilities. (517)229-5900.

BRIGHTON near downtown. Bsmt. apt includes water, trash, heat. \$425. (810)227-2201.

BRIGHTON Large 2 br., laundry room, gas heat, air, deck, fenced yard. \$550 mo. (810)227-7229.

BRIGHTON 2 br. on Little Crooked Lake. \$585 per mo. (810)685-8251.

BRIGHTON schools. 2 br. upstairs apt 1 bath, country view, \$600/mo + utilities, references + security. (810)437-3028

COHOCTAH 1 br. country apt. Utilities included. Cozy. \$400 plus security. (517)548-2889.

FOWLERVILLE Convenient 2 br. downtown, second floor with deck. Must see to appreciate. \$500/mo. (517)546-5995 or (517)548-4289 even.

FOWLERVILLE 2 br. apt. no pets, good credit necessary. Call for appt. (810)437-9425.

FOWLERVILLE 2 br., all appliances, 1 yr. lease. (517)2

Four put skills in counseling to work in Highland

By ANNE SEEBALDT GOGOLIN
Special Writer

Four Oakland County women are putting their counseling experience to work in Highland Township.

The opening of Highland Family Counseling in August 1993 was the direct product of Highland resident Judy Stepanian's inspiration.

Stepanian's sister, Barbara Zurlinden, co-worker Carol Dolan, and Zurlinden's friend Louise Taplan joined her in this business venture.

Taplan took some convincing to join the others in private practice.

"Barbara called me, and said, 'my sister (Judy), and I and a friend are going into private practice. Would you like to join us?'"

Taplan, who works with severely mentally ill patients, said that she was very busy and could she think about it. Zurlinden gave Taplan constant encouragement and eventually

persuaded her to join Highland Family Counseling. All four women are licensed professional counselors and have specialized educational and professional backgrounds which include family and group counseling.

Zurlinden explained the motivation behind the new business. "We all love counseling."

Stepanian said: "What also got me into this is that I wanted to be my own boss." Her three partners credit Stepanian with being the "firestarter" of the group. She pulled everyone together.

Stepanian emphasized that counseling is important as a means to help others "cope with life's changes, life's stressors. I personally believe that everyone needs counseling at some point. Counseling makes you take your life out of yourself and look at it. You can see which parts



Judy Stepanian (left) and Barbara Zurlinden of Highland Family Counseling. Also on staff but not pictured are Carol Dolan and Louise Taplan.

Continued on 2

Legends Of Time
431 N. MAIN STREET
MILFORD, MI 48301
685-0911
MONDAY - FRIDAY 10-6
SATURDAY 10-5
• CERTIFICATES AVAILABLE
• UNIQUE GIFTS, ARTWORK, POTTERY,
CARDS, KACHINAS, DREAMCATCHERS,
PEACE PIPES, MANDELLAS & JEWELRY
10% OFF
WITH THIS AD. EXcludes 21-24

RADIO ONLY THE BEST FOR YOUR BEST FRIEND!
The Underground Pet Containment System You Can Afford
PROFESSIONAL INSTALLATION starting at **\$349.00**
FREE ESTIMATE (810) 363-4-DOG
ALL SEASONS ELECTRONIC PET FENCING
3965 BURNET MILFORD, MI. 48382

ARE THE TAXES YOU PAY MAKING YOU SICK?
Only the IRS loves it when you get soaked with taxes. FREE report reveals the well kept, perfectly legal secrets the wealthy use to save hundreds, or thousand, in taxes! Call 1-800-280-0056, to hear a free recorded message and get your report.

Buckeye Feed Mills is proud to announce
GRAND RIVER EQUINE FEEDS
as this area's new Buckeye Dealer!
Dog Food • Livestock Feeds
Horse Feed • Bird Feed

Grand River Equine Feeds
51680 Grand River • Wixom
(810) 348-8310
Hours Mon-Fri 8am-5pm; Sat 8am-2pm

MOTHER'S DAY DINING
• BRUNCH & BUFFET •
Brunch Seatings 11 am & 1 pm
\$6.95
Buffet Seatings 3 pm & 5 pm
\$8.95
698-2210 RESERVATIONS REQUIRED
GADZOOKS COMEDY CLUB
PAT PAULSEN COMING
MAY 12th thru 15th
Tickets on Sale Now!
CALL 698-2414
For Reservations!
MAY 12th, 13th, 14th & 15th
by Special Engagement on Evening Menu
PAT PAULSEN
Pat brings his live Las Vegas show to Gadzooks including skits & clips from his famous days with the Smothers Brothers Show & Laugh-In. Shows all the way to his run for the Presidency! And yes he has released much more since that Boss Ego! A don't miss memorable event!
Complimentary Passes
8 FREE TICKETS*
To Experience Our New Club!
Expires May 12th, 1994
Not valid for special engagements.
9531 Highland Rd. (M-59), White Lake
(3 1/2 Mi. West of Pontiac Airport)
Call 698-2414 or 698-2210 for information & Res.
GADZOOKS COMEDY CLUB IS LOCATED IN THE GREAT AMERICAN DINER!

Call **GREEN SHEET CLASSIFIED** (313) **348-3022**
NR/NN

FREE ALIGNMENT With the purchase of any four • Tires • Shocks • Wheels • Struts

'2000 INSTANT CREDIT
6 or 12 Months Same-As-Cash
FREE MOUNTING! FREE INSPECTIONS! YOU GET IT ALL!

CUSTOM WHEELS \$21.99 & Up

AAA Members and Seniors (55 or older) show your card and save an additional 5%

| OPEN SUNDAYS COUPON | 155/80R13 | 175/70R13 | 185/60R14 |
|--------------------------------------|-------------------------|---------------------------|-------------------------|
| Test Good For 6 Months \$6.00 | \$17.99 | \$27.99 | \$45.99 |
| Present coupon at write up | ALL SEASON | SPORT & IMPORT | PERFORMANCE |
| COUPON Oil Lube & Filter | 155/80R13 *17.99 | 175/70R13 *27.99 | 185/60R14 *45.99 |
| • New Oil Filter | 165/80R13 *20.99 | 185/70R13 *30.99 | 185/60R14 *45.99 |
| • Lubricate | 185/80R13 *23.99 | 175/70R14 *35.99 | 205/70R14 *49.99 |
| • Up to 5 qts. | 185/75R14 *24.99 | 185/70R14 *32.99 | 215/60R14 *51.99 |
| • 10w30 Multi-weight | 195/75R14 *27.99 | 195/70R14 *38.99 | 195/60R15 *47.99 |
| • Plus Environmental Fee | 205/75R14 *29.99 | 215/70R14 *54.99 | 205/60R15 *49.99 |
| \$12.99 w/coupon | 215/75R15 *30.99 | 215/70R15 *57.99 | 215/65R15 *55.99 |
| | 235/75R15 *32.99 | 215/60R15 *59.99 | 235/65R15 *59.99 |
| | Sorry No Free Alignment | Sorry No Free Alignment | Sorry No Free Alignment |

SAVE 50% ON ANY ALIGNMENT WITH THE PURCHASE OF 4 TIRES STRUTS OR SHOCKS • WITH COUPON

| Tiger Paw GT | Tiger Paw XTM | DUNLOP D65 | DUNLOP Truck & RV |
|----------------------------------------------|-------------------------------------------|----------------------|---------------------------------------------|
| Performance Speed Rated 85,000 Mile Warranty | Raised White Letters 60,000 Mile Warranty | 80,000 Mile Warranty | Steel Belled Radials - 50,000 Mile Warranty |
| 175/70R13 *46.99 | 205/75R14 *57.99 | 175/70R13 *55.99 | 205/75R15 OWL *65.99 |
| 185/70R13 *59.99 | 205/75R15 *62.99 | 185/70R14 *62.99 | 215/75R15 *71.99 |
| 195/70R13 *65.99 | 215/75R15 *65.99 | 205/70R14 *64.99 | 235/75R15 *75.99 |
| 185/70R14 *66.99 | 225/75R15 *68.99 | 205/70R14 *67.99 | 309/50R15 *89.99 |
| 195/70R14 *69.99 | 235/75R15 *69.99 | 205/70R15 *70.99 | 311/10 50R15 *96.99 |
| 205/70R14 *70.99 | | 205/70R15 *69.99 | 331/12 50R15 *119.99 |
| 215/70R14 *72.99 | | 215/65R15 *72.99 | 235/65R16 BLK *119.99 |
| 225/70R15 *77.99 | | 215/70R15 *73.99 | 225/75R16 *94.99 |
| 235/70R15 *82.99 | | 245/75R16 *104.99 | 265/75R16 *117.99 |
| | | 225/70R15 *74.99 | 255/65R16 *125.99 |
| | | * Whitewalls | |

| COUPON AIR CONDITIONING SERVICE | COUPON BRAKE INSPECTION | COUPON SUMMER SPECIAL CHECK | COUPON BRAKE SPECIAL | COUPON TUNE-UP |
|---------------------------------|---------------------------------------------------------------|-----------------------------|--------------------------------------|------------------------------------|
| • Gauge & Check System | FREE | We will inspect & test your | \$39.99 | 4 cyl. *39.99 |
| • Recycle Freon | • Inspect front and rear brakes | • Battery | • Most Cars & Trucks | 6 cyl. *49.99 |
| • Check & Adjust Belts | • Minimal charge for heavy trucks or if cleaning is necessary | • Alternator | • Semi Metallic Pads and Labor Extra | 8 cyl. *59.99 |
| • Evacuate System | • Present coupon at time of write-up. | • Starter | BENDIX has lifetime warranty | • Includes plugs |
| • Leak Test System | | • Belts \$15.00 | | • Adjust Idle |
| • Freon Extra | | | | • Most Cars, Vans, Slightly Higher |
| \$49.72 Reg. \$69.95 | | | | |

Items not exactly as pictured • Ask about our FREE Tire Replacement Certificate

IF YOU DON'T SEE THE SIZE OR BRAND THAT YOU NEED, CALL US FOR THE GUARANTEED LOWEST PRICES IN TOWN.

OPEN SUNDAY  **FORMERLY NAMED TIEMAN • WE HONOR ALL WARRANTIES**
43111 GRAND RIVER • NOVI 348-2080
Hours: Mon.-Fri. 8-6; Sat. 8-6; Sun. 10-6

All need counseling at some time

Continued from 1

you want to change or alter from a different perspective."

Counseling may be short-lived and designed to resolve a specific situation or it may take longer to resolve client issues.

Taplan explained the process. "We help them set realistic goals, and when the client determines when the goals are met, the counseling is completed."

Stepanian stated: "Obviously, we're not in it for the money." Highland Family Counseling's rates presently are set at \$30 per session and \$15 per group member per session. Dolan said that the idea to start a counseling practice germinated when Stephanie and Dolan discovered in May 1993 that the elementary school counseling program that they had developed and implemented probably would be discontinued.

"We didn't want to give up counseling," Dolan said. "We gained a lot of knowledge and experience working with parents and children." Stephanie and Dolan also worked with resources in Wayne County to help address the problems of children and their families.

Dolan, who teaches once more in the Plymouth-Canton school district after three years of school counseling work, said that she thinks that counseling has made her a better teacher.

Stepanian explained that each counselor brings a different viewpoint and specialty to the workplace.

"We help them set realistic goals, and when the client determines when the goals are met, the counseling is completed."

Louise Taplan
Counselor/Certified Social Worker

Dolan said that her specialty counseling area is working with very young children. "I use play therapy," she said. "Children have a hard time verbalizing their problems or feelings. The purpose of play therapy is to help children express how they feel and articulate their problems."

Dolan also runs diverse group counseling sessions for children and parents.

"The best thing about groups is that they help both children and adults to know they're not alone," she said.

Stepanian teaches special education part-time at Canton High School. She is available every afternoon, evenings and weekends. She also manages the office and assigns cases.

Stepanian earned a masters degree in counseling and development and a bachelors degree in special education. She counsels, children, adolescents and adults. Her specialties include conflict resolution with children, school and self-esteem issues for children, and women's issues such as infertility and single life.

Taplan said that she and Zurlinden both have enjoyed the addition of family counseling to their work.

"We want to deal with a different kind of counseling," Taplan said. She explained that her full-time counseling job involves more of a medical emphasis. "It's like treating an illness rather than leading people to resolve their own issues," she said. "Clients here are usually not as severe—we can guide them to alternatives and let them pick."

Taplan also has a masters degree in counseling. She also is a certified social worker. Her counseling specializations include grief and loss, Gestalt (a specific counseling technique), adult conflict resolution, adolescents older than 13, and stress management.

Zurlinden said that another motivation to join the business was an interest in maintaining counseling skills that were not a part of her full-time job. She added: "I love working with families."

Zurlinden does work with families to some degree in her full-time position, but said that she doesn't have the chance to observe the impact of

her family-related counseling there.

"My specialty is substance abuse (counseling)," she added. She encourages families of substance abusers to seek help "because often they don't—they keep it a secret."

Zurlinden has a Bachelors degree in Sociology and a Master of Arts degree in counseling. She brings to the staff 20 years of job experience relating to social work, mental health and addiction. She counsels others with regard to adult and divorce-related issues and leads assertiveness training workshops.

Stepanian, Taplan, and Zurlinden agree that in many cases, the client's situation affects or is affected by the family.

Taplan said that talking to other family members and observing family interactions helps a counselor to gain insight into their clients' problems.

Stepanian and Dolan are Highland residents. Taplan and Zurlinden live in neighboring communities.

All four counselors said that they believe it is important for clients to understand that they are bound by a counseling code of ethics. This is such a vital issue that each discusses the matter with new clients and gives them a professional disclosure statement to "take home and examine."

Zurlinden explained: "The client has a right to know who we are and what we have to offer."

Each woman agreed with Taplan's statement that the professional relationship between the client and the counselor is the most important aspect of counseling.

Business Briefs

AMERA COMMUNICATIONS, INC., a full-service film and video production company, has purchased the business operations of **ADVANCED DIGITAL VIDEO PRODUCTION**.

"Both companies have strengths that complement each other," said Northville resident **ANTHONY GORKIEWICZ**, co-owner of Amera. "Companies today are realizing the importance of good communications with their employees and potential customers. Both Amera and ADVP produce marketing, training and informational videos that meet those needs head on. By combining operations under the Amera name, we're able to double our productivity and service a wider client base."

Amera is located at 28580 Orchard Lake Road in Farmington Hills. For more information call (810) 851-2300.

Novi-based **MAYNES INSURANCE SERVICES** has been honored by one of Michigan's largest insurance companies.

After reviewing the performance of approximately 600 independent agencies in Michigan and Indiana that write property and casualty policies for **CITIZENS INSURANCE COMPANY**, the Howell-based insurer selected Maynes Insurance Services

of Novi for Key Agents Club and Outstanding Agency awards.

The Key Agents Club award recognizes agencies for exceptional production and underwriting results. The Outstanding Agency Award honors one firm in each of Citizens' marketing territories for best overall performance.

LAN Magazine, one of the leading publications in the computer field, has announced the results of its 1993 "LAN 100" survey.

opping the list of Michigan Network Integration Companies was

The open house is designed to show the community the many different ways these companies can be of service to their customers as well as provide some samples of new and creative party ideas.

There will be a large assortment of party trays, unique sandwiches, brunch items, hot foods, snacks, beverages, dips and chips, ice cream, unusual breads, and delicious desserts. Customers can see the displays, sample some goodies, and go home full of ideas and good food. For more information, call 684-5535.

CLOVER COMMUNICATIONS of Novi, ranked in the 20th position, an increase from 22nd position in 1992. Rankings were based on gross sales

Continued on 3

LOW 6.75%^{APR} FINANCING

One Stop Financing That's Right On The Money

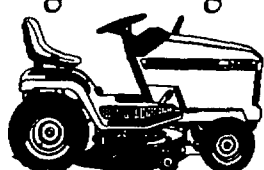
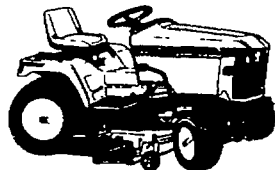

LBJ4

With John Deere Credit, you can own a new John Deere LX Lawn Tractor, Lawn & Garden Tractor or Residential Front Mower at a rate you might

not imagine possible. So stop by today for a deal that's right on the money.

JOHN DEERE CREDIT
You Deserve Credit for Buying the Best™

* Subject to approved credit. 10% down payment required. 6.75% APR financing available on selected products with a repayment term of 24 months. Other special rates and terms available. Dealer participation required. For non-commercial use only. Offer ends June 30, 1994.

THESIER'S
Service Excellence Since 1965

1-800-870-9791 • 437-2091

28342 Pontiac Trail • Located one mile south of Kensington Park • South Lyon

GARY SHELTON

WINDOW INSTALLATION

"Serving the North Oakland Area Since 1971."

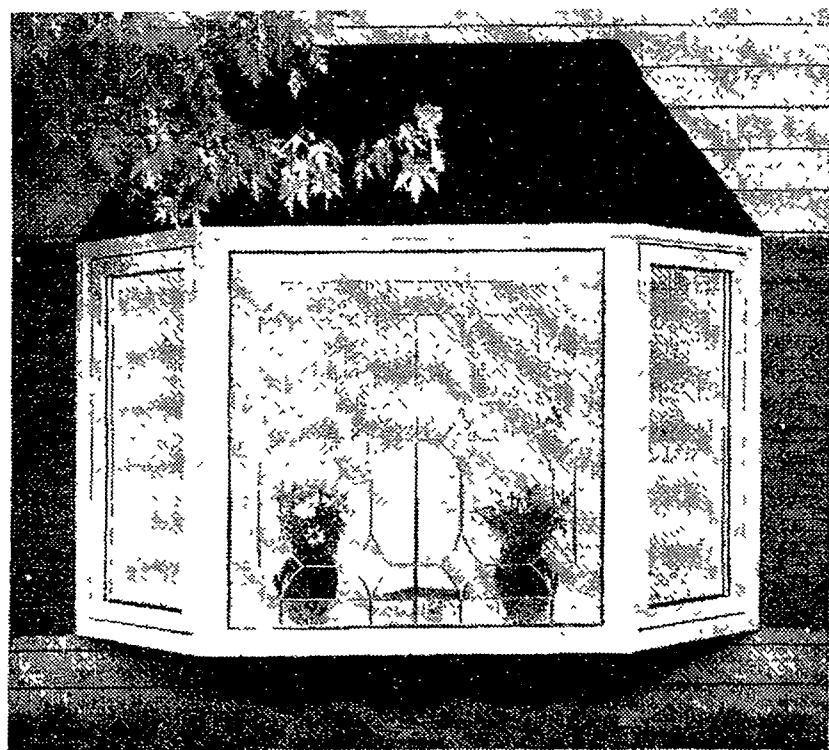

We specialize in
high quality installation
of replacement windows
and patio doors
manufactured
by

**PLY-GEM
WINDOWS, Inc.**



NOBODY DOES IT
BETTER

FREE ESTIMATES

685-3713

311 HURON - MILFORD

Will Your New Windows Have:

1. Fusion welded corners?
2. Urethane foam filled frames, R-20?
3. Lifetime transferable warranty backed by a billion dollar corporation?
4. Double sealed glass with thermo brake?
5. Test results that show 0.00 air infiltration?
6. R 4.25 glass?

They will if you call Gary Shelton Window Installation!!

WE HANDLE THE COMPLETE JOB • NO SUBCONTRACTORS

Normar Tree Farms

Wholesale • Retail

Spring Is The Time For Planting!
Shade & Evergreen Trees

30% OFF LOCUST

Planting Service
Available

12744 Silver Lake Rd.
Brighton
(810) 437-1202 or
(810) 349-3122



SOLID OAK

4 Days Only

**54" computer
ROLL TOP
DESK**

- Lockable Pullout Printer Drawer and Paper Storage Tray
- Power Director With Surge Protection Included
- File Drawer
- 54" W x 29" D x 49" H



\$1299

Tenpenny's

Cherry & Oak Furniture

| | | | | |
|------------------------------|-----------------------------------|------------------------------------------------|----------------------------------|-------------------------------------------|
| Livonia 32104 Plymouth | South Lyon 124 N. Lafayette | Clinton Clearance Center 112 E. Michigan | Shelby Twp. 52095 Van Dyke | Hours: 10-9 Daily 12-5 Sunday |
| 421-6070 | 437-1590 | 517-456-7445 | 254-0720 | |

Get Into The Swim!

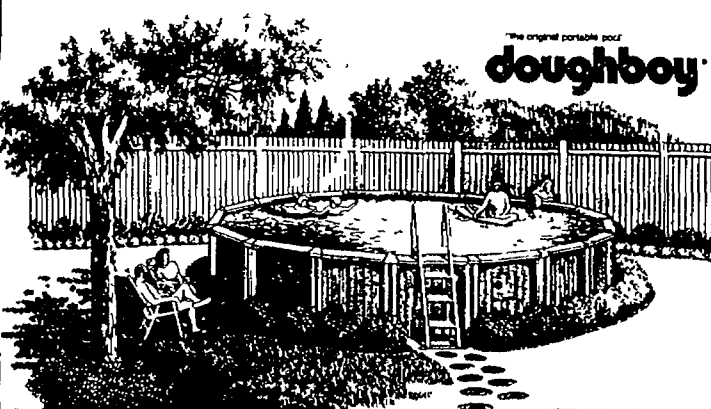

**We Do
Inground
Pools**

- Doughboy & Hayward filters
- Complete line of chemicals
- Accessories & toys
- Liners for Hendon & Kayak, round, oval & inground pools
- Filter repairs
- Replacement parts

Three R Pools

12700 Ten Mile Rd. (In the Colonial Industrial Complex)
South Lyon

Call us today!

437-8400



Briefs

Continued on 2

In 1993, Clover's revenues increased 35 percent to over \$31 million. Clover Communications is a 42-year-old communications integration company with headquarters in Novi.

BREEN'S IGA supermarket in Milford, along with MS Rental of Highland will present their Food Fair '94 open house on April 30, from 11 a.m. to 6 p.m. at Breen's, 965 Summit St. Novi.



UNILOCK the Statement in Stone

Call today for a FREE COLOR BROCHURE and the name of your nearest Authorized UNILOCK Dealer.

MANUFACTURER DIRECT REBATE 10% OFF GARDEN STONE®
Rebate Based on Unilock's 1994 Suggested Retail Price

HOLLAND STONE® PRE-FORMED STEPS
Add the unique beauty of UNILOCK® to your landscape. UNILOCK® products are 3 TIMES STRONGER THAN CONCRETE and come with a LIFETIME GUARANTEE! Perfect for patios, driveways, walkways, pool decks or garden areas.

1-810-437-7037
12591 Emerson Drive • Brighton, MI 48116

BRUSSELS BLOCK® DRIVEWAY

COUPON

Novi Tile Sales

Direct Importer of Fine Italian Ceramic Tiles
"Quality Products & Professional Assistance"

10% OFF CASH & CARRY

Choose From Over 500 "In Stock" Items
On Display In Our New Showroom!

473-0606

Novi Commerce Center • 40500 Grand River, Novi
Mon.-Fri. 9am - 5pm, Open Wed. til 7pm, Sat. 9-1pm
Clip & Use

A & R Soil Source

"Landscaping Supplies"

Complete Lawn Spraying Service
• Patio Stones
• Driveway Stone
• Sand • Grass Seed
• Top Soil • Decorative Stone
• Peat • Edging
• Weed Barriers
• Shredded Bark • Wood Chips
• Stone • All Sizes
• Tree Rings • Canyon Stone

\$5.00 Off Delivery
Good on 5 yds. or more only
One coupon per purchase • expires 5-12-94

23655 Griswold Rd. • South Lyon
5th Driveway south of 10 Mile
437-8103

DELIVERY OR PICK-UP (by the yard or bag)

P.B. Putter's

New Hudson's Corner Restaurant & Pub

Special Mother's Day Menu Sunday, May 8th

Featuring "Special Menu" Including:

- Fresh Seafood Entrees
- Mouth Watering Prime Rib
- Delicious Chicken Entrees
- Variety of Choice Cut Steaks
- Large Variety of Fresh Salads
- Savory Pasta Salads

Complimentary Flower to all Moms!

57036 Grand River • New Hudson
Call for Reservations
(810) 437-7693

Ingersoll

All Lifetime Warranty Tractors On Sale Now!!

LIFETIME WARRANTY TOP

The #1 "Big Wheel" Tractor!
16 HP "Big Wheel" Tractor with 44" Mower
• Vanguard Engine .16" Farm-Style Rear Tires
• Hydraulic Dive & Lift • Cast Iron Trans Case

ONLY \$12324** per month

Plus . . . 90 Days Same as CASH!*

Don't miss your buy of a lifetime . . .

TJ'S SALES & SERVICE
Sales • Parts • Service
Just East of US 23 at Exit #50
328 E. Six Mile Rd., Whitmore Lake, MI 48189
(313) 449-9900

*With Credit Approval by Sheffield Financial Corp. Freight Taxes Dealer Prep extra
**See dealer for details on bank financing (Not valid with 90 days Same as Cash)

ARROWHEAD ALPINES

Michigan's Largest selection of . . .

- Perennials
- Woodland
- Wildflowers
- Rare Alpines
- Dwarf Conifers & unusual flowering shrubs

Select your perennials from our 20 miles of field row (you flag them and we dig them while you wait) or choose from our large selection of potted stock. It's worth the drive to take advantage of our large plants and direct from the grower prices. Come out and see why everyone from the New York Botanical Garden to some of the most prestigious nurseries in the U.S. get their rare plants from Arrowhead. We specialize in the rare and exotic, but you will find all your old favorites here as well.

Don't miss the Trilliums (red, yellow & white), Jack in the Pulpit, Jeffersonia, Shasta, Trailing Arbutus, and all the other spring wildflowers

(517) 223-3581
Bring back your old pots, we recycle

BEST BUYS!

ALL SEASON STEEL RADIAL WHITEWALLS

BEST VALUE!

\$15.99 P155/80R-13

| | |
|------------|---------|
| P185/80R13 | \$23.99 |
| P185/75R14 | \$24.99 |
| P195/75R14 | \$27.99 |
| P205/75R14 | \$29.99 |
| P205/75R15 | \$29.99 |
| P215/75R15 | \$30.99 |
| P225/75R15 | \$32.99 |
| P235/75R15 | \$32.99 |

IMPORT/COMPACT STEEL RADIAL BLACKWALLS

\$18.99

| | |
|------------|-------|
| 155SR-13 | 23.99 |
| 155SR-13 | 24.99 |
| 175/70R-13 | 26.99 |
| 185/70R-13 | 29.99 |
| 185/70R-14 | 32.99 |
| 205/70R-14 | 43.99 |

ALL BRAND OF CUSTOM WHEELS AVAILABLE

AS LOW AS \$20.99 14 X 6 WHITESPOKE

HIGH PERFORMANCE STEEL RADIAL

\$29.99

| | |
|-------------|-------|
| P105/70R-13 | 45.99 |
| P205/70R-14 | 47.99 |
| P225/70R-15 | 51.99 |
| P205/65R-15 | 45.99 |
| P105/60R-14 | 49.99 |
| P215/60R-14 | 50.99 |

TRUCK & R.V. ALL TERRAIN RADIALS

\$44.99

| | |
|---------------|--------|
| P205/75R15 | 59.99 |
| P235/75R15 | 59.99 |
| 30X9 50R-15C | 77.99 |
| 31X20 50R-15B | 78.99 |
| 32X11.50R-15C | 99.99 |
| 33X12.50R-15C | 108.99 |

MICHELIN

BECAUSE SO MUCH IS RIDING ON YOUR TIRES.

MICHELIN XZ4

\$49.99 P185/75R-14

| | |
|-------------|-------|
| P185/75R-14 | 62.99 |
| P195/75R-14 | 71.99 |
| P205/70R-15 | 82.99 |
| P205/70R-15 | 87.99 |

MICHELIN XW4

\$49.99 175/70R-13 LXI

| | |
|------------------|-------|
| P215/70R-14 | 61.99 |
| P215/70R-15 | 89.99 |
| P205/65R-15 | 64.99 |
| 215/70R-14 XA4 B | 62.99 |

BFGoodrich

"When You're Ready To Get Serious"

Radial T/A

\$41.99

| | |
|-------------|-------|
| P205/65R-15 | 51.99 |
| P215/60R-14 | 51.99 |
| P235/60R-14 | 50.99 |
| P275/60R-15 | 84.99 |

YOKOHAMA

PIRELLI

DISCOUNT TIRE CO. INC.

ASK ABOUT OUR "Free Replacement" CERTIFICATE
State or Local Taxes or Surcharges for Environmental Protection will be an extra charge

NOVI • 347-1501
42990 Grand River Ave. (E. of Novi Rd.)
WATERFORD • 681-2280
4381 Highland Rd. (E. of Pontiac Lk Rd.)
TROY • 689-8061
3439 Rochester Rd. (N. of 16 Mile Rd.)
STERLING HEIGHTS • 938-9790
40825 Van Dyke Rd. (Corner of 18 Mile)
TAYLOR • 374-9686
22048 Eureka Rd. (W. of Pace Warehouse near Southland Mall)

FARMINGTON HILLS • 737-7812
30720 W. 12 Mile Rd. (E. of Orchard Lk. Rd.)
CLINTON TOWNSHIP • 799-1500
33633 Gratiot Ave. (E. of 14 & 15 Mile Rd.)
NEW BALTIMORE • 949-0290
28366 23 Mile Rd. (Next to I-94)
ALLEN PARK • 344-9503
6711 Allen Rd. (Across from Allen Park Conc. Area)
LIVONIA • 615-4210
18975 Middlebelt (2 blocks South of 7 Mile Rd.)

CANTON • 931-6800
41550 Ford Rd. (2 blocks West of I-275)
SOUTHGATE • 288-0220
13560 Eureka (Across from Southgate Shopping Center)
YPSILANTI • 482-6601
1021 E. Michigan
E. ANN ARBOR • 971-3400
3451 Washtenaw
W. ANN ARBOR • 789-2153
2270 W. Stadium

DISCOUNT TIRE CO.

The Only Tractor with a Lifetime Warranty

LIFETIME WARRANTY TOP



- HYDRIV® (automatic trans)
- No belts, no pulleys, no shafts
- Hydraulic lift
- 2 cyl. oil pressure fed engines
- Cast iron front & rear axle
- Welded double channel frame

Prices So Low We Can't Print Them!

NEW HUDSON POWER

Largest Ingersoll dealer in North America for 17 years
53535 Grand River at Haas
2 Miles East of Pontiac Trail **810-437-1444**

Ingersoll
The new name for Case Garden Tractors

ALL USED AUTO SHOW CARPET

ON SALE

FROM **\$1.50** Sq. Yd. to **\$2.99** Sq. Yd.

Saturday, May 14th
9 am - 9 pm

Padding On Sale.
Installations Are Available

Service Is Our Goal.
What Can We Do For You?

Donald E. McNabb CARPET COMPANY

31250 S. Milford • Milford • (313) 437-8146
5 min. West of 12 Oaks Mall Exit 155 off I-96
Open Mon. - Sat. 9am - 9pm

GREEN SHEET CLASSIFIEDS

**Over 79,000
circulation
every week**

Area covered by
Green Sheet East,
Green Sheet West,
3 Shoppers

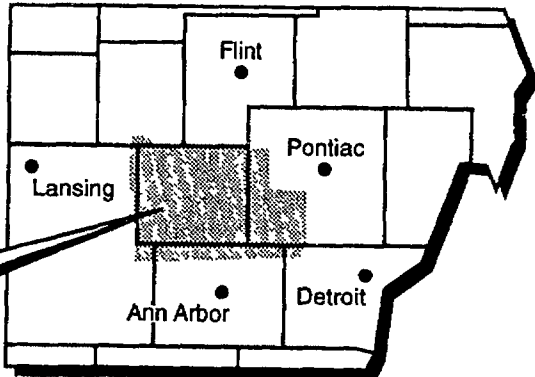

Absolutely Free

All items offered in this "Absolutely Free" column must be exactly that, free to those responding. This newspaper makes no charge for these listings, but restricts use to residential. HomeTown Newspapers accepts no responsibility for actions between individuals regarding "Absolutely Free" ads. (Non-commercial Accounts only). Please cooperate by placing your "Absolutely Free" ad not later than 3:30 p.m. Friday for next week publication.

Two Deadlines:

Monday 3:30
for Thursday Green Sheet

Friday 3:30
for Monday Green Sheet
Buyer's Directory
Three Shopping Guides

POLICY STATEMENT: All advertising published in HomeTown Newspapers is subject to the conditions stated in the applicable rate card, copies of which are available from advertising department, HomeTown Newspapers, 323 E. Grand River, Howell, Michigan 48843 (517) 548-2000. HomeTown Newspapers reserves the right not to

accept an advertiser's order. HomeTown Newspapers adtakers have no authority to bind this newspaper and only publication of an advertisement shall constitute final acceptance of the advertiser's order. When more than one insertion of the same advertisement is ordered, no credit will be given unless notice of typographical

Pricing: 3 lines \$8.15

Each additional line \$1.99
(non-commercial ads)

Charge it on VISA or MASTERCARD



Place classified ads:

Monday: 8 am to 5 pm **Tuesday-Friday: 8:30 am to 5 pm**

To place your classified ad:

Brighton, Pinckney, or Hartland (313) 227-4436
Howell/Fowlerville (517) 548-2570
South Lyon area (313) 437-4133
Milford area (313) 685-8705
Northville/Novi area (313) 348-3022

To place your circular or display ad:

Livingston County (517) 548-2000
South Lyon area (313) 437-2011
Milford area (313) 685-1507
Northville/Novi area (313) 349-1700

For delivery service, call:

Brighton, Pinckney or Hartland (517) 546-4909
Howell/Fowlerville (313) 349-3627
South Lyon area (313) 685-7546
Milford area (313) 349-3627
Northville/Novi area (313) 349-3627

RECRUITMENT

24 Hour Service001
Help Wanted General002
Help Wanted Sales003
Dental004
Medical005
Office/Clerical006
Help Wanted - Part-time007
Food/Beverage008
Nursing Home009
Elderly Care & Assistance010
Day Care/Babysitting011
(prepay Commercial)
Education/Instruction012
Young People013
Situations Wanted (prepay)014
Business & Professional015
Serviced (prepay)016
Accepting Bids017
Business Opportunities (prepay)018
Health & Fitness019

GENERAL

Arts & Crafts100
Antiques101
Auctions102
Garage, Moving, Rummage103
Sales (prepay)104
Household Goods105
Clothing106
Musical Instruments107
Miscellaneous108
Miscellaneous Wanted109
Computers110
Sporting Goods111
Farm Products112

U-Pick112
Electronics113
Trade or Sell114
Christmas Trees115
Wood Stoves116
Firewood (prepay)117
Building Material118
Lawn, Garden, Snow119
Equipment120
Lawn & Garden Material/121
Services
Farm Equipment122
Business/Office123
Equipment
Commercial/Industrial/124
Restaurant Equipment
Bargain Buy \$3.50

ANIMALS

Breeders Directory150
Household Pets151
Horses & Equipment152
Horse Boarding153
Pet Supplies154
Animal Services155
Farm Animals156

PERSONAL

Free161
In Memoriam162
Happy Ads163
Graduation164
Mother's Day165
Father's Day166

Political Notices167
Entertainment168
Special Notices169
Bingo170
Car Pools171
Card of Thanks172
(444-777-666-888-prepay)
Lost (free)173
Found (free)174

AUTOMOTIVE

Motorcycle201
Off Road Vehicles203
Snowmobiles205
Boats & Equipment210
Campers, Trailers & Equipment215
Auto Parts & Services220
Truck Parts & Services221
Autos Wanted225
Construction, Heavy Equipment228
Trucks230
4 Wheel Drive233
Mini Vans234
Vans235
Recreational Vehicles238
Classic Vehicles239
Autos Over \$1,000240
Autos Under \$1,000241

**020 thru 098
are listed in
Creative Living**

Green Sheet Classifieds Appear In: The Northville Record, Novi News, Milford Times, South Lyon Herald, Brighton Argus, Livingston County Press, and can be ordered for the Fowlerville, Pinckney & Hartland Shopping Guide.

002

Help Wanted General

\$150 BONUS GENERAL LABOR

Immediate openings in many areas for the following:
College Students Welcome:
Am, Pm & midnight shifts available.

PRESSMACHINE OPERATORS WAREHOUSE/SHIPPING ELECTRONIC ASSEMBLY JANITORIAL

Call for an appointment today.
Temp-Med Insurance, Holiday Pay, Overtime Pay, Cash Bonuses.

Livonia (313)464-2100
Southfield (810)352-1300
Auburn (810)373-7500
Taylor (313)284-0777

SNELLING PERSONNEL SERVICES NEVER A FEE

INTELLIGENT, hardworking person needed for lawn maintenance crew. Average \$7/hr. Jeff, (517)545-3217.

2 FULL time Service people positions available for immediate employment. Excellent benefits. Mechanical knowledge preferred. CDL license required. Apply at or send resume to: Northwest Properties, 11879 E. Grand River, Brighton, MI. 48116. (810)227-5049.

30 PEOPLE needed to lose weight on new sensible nutritional weight loss program. No drugs. 100% guaranteed. Doctor recommended. Monica (313)264-1447.

55 PEOPLE needed to lose weight without dieting or exercise. 100% natural. Clara Makczewski, (313)878-2744.

ACCEPTING applications. Seeking mature, reliable people to press clothes full time and wait on customers part-time. Apply at: Snedcor's Cleaners, 3641 East Grand River (by Krogers), Howell, (517)546-9686. 2 reliable quality oriented people to press shirts, early afternoon, full time. Apply at: Snedcor's Cleaners, 220 S. Michigan, Howell, (517)546-1020.

ACCEPTING Applications for afternoon & midnight shifts, full time. Benefits available. Competitive pay. Apply at: Hop-In, 2450 W. Grand River, Howell. No calls please!

Hotel
Sheraton Oaks Hotel
1-86 at Novi Rd. in Novi
Now accepting applications for the following positions:
• KITCHEN HELP: Line Cooks, Pantry, Pastry Cooks/Bakers, Dishwashers/Utility.
• FRONT DESK CLERKS: Evenings & weekends
• HOUSEKEEPERS: Days
• BANQUET SETUP: All shifts
• RESTAURANT SERVERS: Day and evening shifts
Full or Part time, good wages and benefits. Applications available at Front Desk

ACCOUNT EXECUTIVES

TELSTAR Communications, a nationwide long distance telephone company, is currently seeking highly motivated individuals to market our product in the communities listed below:

Wayne, Washtenaw, Monroe, Oakland, Macomb, Lapeer, St. Clair, Genesee, Livingston County.

If you are a college graduate or have experience selling and/or customer experience, you may qualify for a lucrative career in telecommunications.

We offer:

- * an extensive training program
- * unlimited earning potential via salary plus commission and bonus
- * benefits
- * upward mobility

If you are up to the challenge of developing new markets in a fast paced and competitive environment, we want to meet with you.

Interested individuals should contact Tom Mitchell at 1-800-950-SERV between 10am - 3pm Monday through Thursday.

ACCOUNTS PAYABLE

Fretter, Inc. has full time positions within our accounts payable dept. Some accounts payable and computer experience required. Full benefits and advancement available. Send resume to:

FRETTER, INC.
12501 Grand River Ave.
Brighton, MI. 48116

MANAGER RETAIL SALES

Experience
helpful or will
train right person.
(810) 231-2771

ACT FAST - 50 IMMEDIATE OPENINGS on AFT & MID SHIFTS

MACHINE OPERATORS THESE ARE NOT TEMP JOBS!

This opportunity is excellent for those of you without prior experience, with a desire to succeed. On the job training provided.

Positions in New Hudson, Rochester, Brighton, Clarkston, Fowlerville.

Need own, reliable transportation & valid MI drivers license and ss card.

- * Aft & mid shifts w/premium
- * starting pay \$5.50 and up
- * Excellent opportunity for raises & comprehensive benefits

(810)967-1950

must provide SS card & Mich Drivers License.
Apply in person Thursday, May 5, 9am-1:30pm.
COMFORT INN
1-75 AND MILLER RDS. FLINT

ACTION ASSOCIATES (810)227-4869

If you need work, we want you. 90% of all positions have the potential to turn into permanent employment. Production, dental, etc. Call and see which position is suitable for you. No fee involved.

AEROBIC/Step Aerobic instructors needed for an expanding area club. Will train. Please call (810)229-2722.

AFTERNOON shift workers needed, high school diploma a plus. (517)546-0545

AGGRESSIVE Sales people needed, will train. The Village Shoe Inn, Farmington, Call Eve, (313)474-7105.

AGGRESSIVE entry level Fabricator for wood, metal & plastic products. No exp. required, must pass pre-employment physical w/drug screen. Apply at: Insulgard Corp., 56405 Grand River Ave., New Hudson.

ATTENTION!

We will pay your rent - that's right - if you can give us 20 plus hours weekly. Painters, preppers, groundskeepers. Call quickly for details. These positions fill fast. Must be 18 or older, experienced or need apply. Independence Green Apts., or call (810)476-5200 between 8am and 4:30pm, Mon. thru Fri. Sat, 10am to 4pm.

AUTO body repair person, some frame exp. own tools, reliable. Whitmore Lake area. Top wages. Call (313)662-4228.

AL DENTE Pasta Co. in Whitmore Lk. is now taking applications for reliable, hard working individuals. Starting pay \$5.50. No exp. req. (313)449-0643.

ALEXANDER FARM MARKET

Greenhouse help, knowledge of plants and nursery stock preferred. US-22 Exit 49 (N. Territorial), W. 1/4 mile. 8am to 7pm. (313)741-1064.

AN excellent company in Livonia needs general laborers, all shifts available. \$6.50 plus to start. Call Employees Unlimited. (517)548-5781.

ANNUAL & perennials sales help/walkers. Apply in person: Eaton Nursery, 5899 W. Maple, W. Bloomfield, (810)851-5440.

ARE you available mornings? We are looking for a dependable person for house cleaning work. Good wages, flexible hours. Call (810)231-1005 for interview. Randall's Carpet & Home Cleaning Inc.

ASSEMBLERS needed for all shifts, full time. (517)546-0545.

ASSEMBLERS. Light assembly. Will train. Benefits. Full time, 7-3:30 w/overtime. \$5 per hour. Ideal for homemakers. Micro Craft, 41107 Jo Dr. Novi, MI of Grand River, E. off Meadowbrook in Vincent Industrial Pk.

ASSEMBLY Wire Harness/Electronic Benefits plus 4-day work week. Full or part-time. Wixom area. Call Mr. Olson (313)380-8861

ASSISTANT Maintenance Supervisor wanted, apt. complex in Novi. Exp. required. Send resume to Box 4077, c/o South Lyon Herald, 101 N. Lafayette, South Lyon, MI 48178.

ASSISTANT, Stylist & Nail Tech. needed. Busy Brighton Salon. Call (810)227-5730.

ATTENTION!

We will pay your rent - that's right - if you can give us 20 plus hours weekly. Painters, preppers, groundskeepers. Call quickly for details. These positions fill fast. Must be 18 or older, experienced or need apply. Independence Green Apts., or call (810)476-5200 between 8am and 4:30pm, Mon. thru Fri. Sat, 10am to 4pm.

AUTO body repair person, some frame exp. own tools, reliable. Whitmore Lake area. Top wages. Call (313)662-4228.

PURCHASING DEPT.

Entry level position, must be skilled on telephone and have computer experience. Equal Opportunity Employer.

Apply at:
NLB Corp.
29830 Beck Road
Wixom, MI 48393
PH: (810) 624-5555
E.O.E.

AUTO dealer has immediate opening for Service Advisor. Exp. preferred but will train right individual. Apply at: H&H Top Ford Lincoln Mercury, 2708 E. Grand River, Howell, (517)548-2250.

AUTO MECHANIC, certified, entrance level, for Saturdays, busy shop. (810)348-1230.

AUTOMOTIVE TECHNICIAN

Vic Canever Chevrolet-Geo, Inc. is currently accepting applications for a Light Repair Technician and Lube Technician. Must be State Certified. Excellent pay and benefits. Apply in person. No phone calls please. See Mark Janowicki or John Weber in Service.

Vic Canever Chevrolet-Geo
3000 Owen Rd.
Farmington, MI 48430

AUTOMOTIVE painter. Must have experience & capable of high volume. Apply in person, Campbell's Collision, 9907 East Grand River, Brighton.

AUTO PARTS COUNTER PERSON

Experienced only. Apply in person: Bi Rate Auto Supply, 125 E. Lake, South Lyon.

AUTO PARTS MURRAY'S DISCOUNT AUTO OF WALLED LAKE

Maple & Pontiac Trail, now hiring
* AUTO PARTS COUNTER PERSONS
(related experience necessary)
* CASHIERS
(no experience necessary)
* STOCK PERSONS
(related experience helpful)
* PART-TIME/FULL TIME
* BENEFITS
* FLEXIBLE SCHEDULING

Call store Manager directly, (810)624-8767 or apply in person.

AUTO repair needs part-time person for parts pick up and shop clean up. Must be 18 yrs, good driving record. (810)348-1230.

AUTO TIRE TECH

Large tire sales & service store in Brighton needs exp. person for tire & balancing work. Full time. Hospitalization group plan, vacation, etc. Apply to Mr. Ramsey or Mr. Norman (810)227-7377 days or (810)227-4240 evns.

BAKERY clerk, part-time, mornings. Apply in person: Seta's Market, Brighton. (810)229-9129

BEAUTY operator wanted. Dependable, full or part-time, some clientele waiting. (810)229-6821.

APPRENTICE to Tool Maker wanted, some experience required, Milford area, (810)684-1926 between 8am-4pm.

BRAND new facility seeks 12 telephone operators for immediate employment. \$6/hr. against high commission. 2 shifts available. Full/part-time. Apply at: 734 S. Michigan Ave., Ste. 1, Howell at 3:30 Mon-Fri. Or call (517)548-6555. Light delivery drivers also needed.

BRICK Layers and laborers. Residential. (810)887-1965, after 5pm.

BRICK, paving, installers. Pay based on job. (810)227-7377

BRICK power installation and concrete flatwork helper. (517)546-3327, evenings.

BRIDGEPORT w/Pro Trak, precision made to B.P. details. Ford Q 101, GM targets quality. Days, Birdsell Tool & Gage, Farmington Hills (810)474-5150.

BRIDGEPORT Hand, 5 yrs. experience, top rate, Action Tool & Machine, 5976 Ford Ct. Brighton.

BRIDGEPORT operator, immediate opening for experienced person. Full time days, over time and benefits. (810)684-1926 between 8am-4pm.

BRIGHTON area business seeks full time summer help. 2 shifts. General labor. (810)437-1900, 12336 Emerson.

BUSY lawn maintenance company hiring hard working, dependable people. Exp. helpful, not necessary. (313)449-4548.

CALIFORNIA NAILS needs MORE Nail Techs. Clientele waiting. Will train licensed right person. (810)227-5102.

CAMP Counselors, Cooks, & Naturalist needed at children's summer camp near Pinckney. Call (313)878-6628.

CAMP DEARBORN-MILFORD CAMP LABORERS \$5.00/hr. Minimum age 18. Various duties, such as grass cutting, painting, picking up litter, cleaning bathrooms, gate duty, etc. REC. FIELD ASST. \$5.25/hr. Minimum age 18. 40-45 hrs. per week, including split shifts & evenings. Must be able to work weekends & holidays. Teaches & organizes playground programs, arts & crafts & campfire singing for tent village Campers.

Details of positions and applications are available at Camp Dearborn, 1700 General Motors Rd., Milford, 48380 (810)685-6000, OR City of Dearborn, Personnel Dept., 4500 Maple, Dearborn, (313)943-2053. Apply by Friday, May 13th. EOE

CARE Givers needed for area day care center. Call (810)227-5500.

CARPENTER & helper, must have reliable transportation and be dependable. (810)229-9040.

CARPENTERS wanted. All positions available. (810)232-0777.

CARPENTERS and laborers wanted. Must have experience. (810)231-9605, after 6pm.

CARPENTERS. Rough carpenters needed. Days. (810)885-1120; evenings, (810)632-1962.

CARPENTERS, rough framers, minimum 2 yrs exp. (810)476-4478.

CARPENTERS. Full time. Experienced, dependable. (517)546-7265.

CARPENTERS, rough frame, pine & saw exp 3 yrs. Top pay. (810)348-5337.

The Classifieds...

**Where
Everyone
Hangs
Their
Hat!**



The butcher, the baker, even the candlestick maker...

Whatever you do for a living, we've got your job listings...

- MEDICAL/DENTAL
- CONSTRUCTION
- CHEF • EXECUTIVE
- DRIVER • TEACHER
- DOMESTIC • COMPUTERS • TRAVEL

...And much, much more!

Let our classifieds work for you!

(517) 548-2570 • (313) 348-3022 • FAX (313) 437-9460
(313) 227-4436 • (313) 437-4133 • (313) 685-8705

002 Help Wanted General

CARRIER needed for Thurs porch delivery of The Northville Record in the 7 Mile & Orchard area. (810)349-3627

BRIGHTON area carrier needed to porch deliver our Monday Green Sheet on the following streets: Lafayette Dr., Chancellor, Leann Ct., Forno Dr., Villa Dr. Call (517)546-4809.

CASHIER Benefits Apply in person at B & J Gas & Oil 29330 Wixom Rd. (810)349-1961.

CASHIER for Shell convenience store. Need service oriented, dedicated person for 2pm to 10pm shift. Competitive wage and benefit. Apply at: 196 Shell, 8281 W. Grand River, Brighton.

CASHIER Mature & dependable person for day & afternoon shift & part-time night shift. \$5 per hr. to start & after 1 yr employment 1 wk. paid vacation. 18 yrs or older. Apply at Washwood, 840 E. Grand River, Howell.

CAULKERS and brick cleaners needed. No experience necessary. Must have vehicle to carry ladders. Call Mon.-Fri. 10am-4pm. (313)344-2511.

CERAMIC tile-seller needed, exp. a must. Livingston County area work. (313)220-3801.

CLEAN homes in Novi with The Old Maid Service. Personalized employment whom selected to your ability. (810)478-3240

CLEAN homes and offices, days and eves. Must have references and transportation. (810)887-7974.

CLEANING company needs reliable day help for residential cleaning. Call (517)548-6544

CLERICAL accounts payable, phone exp. peaches exp. a plus 20-25 hrs per week, (517)546-6571.

SCHOOL KID? CALL KELLY!
We can help you earn money for back-to-school expenses. Steady and short-term positions are available in the following areas:
• Light factory work
• Clerks
• Secretaries with word processing
• Receptionists
Call today or apply in person
KELLY
TEMPORARY SERVICES
500 W Main St
Brighton, MI 48116
(810) 227-2034
EOE Not an agency/never a fee

CNC Job shop looking for general laborer/machine operator. Up to \$375 per week. Exp. helpful, will train. 10117 Colonial Industrial Dr., South Lyon.

CNC LATHE OPERATORS

MascoTech, a major automotive supplier has openings at its Farmington Hills plant. Will train. Some shop exp. preferred. \$7.25 to start, plus benefits. High energy motivated candidates should call (810)442-3920 between 9 am-5 pm. Or send resume to: Human Resources Dept., 35526 Grand River, Ste. 163, Farmington Hills, MI 48335.

CNC LATHE OPERATOR

Days and afternoons
Experience required
40 hrs/week + benefits
Milford Twp.
(810)684-0555

CNC Machine Operators needed for local factory. Call (517)546-0545.

CNC programmer, operator, boring mill, mill hands, grinder hands, jig grinders & surface grinders. New facility, offer top wages. Full medical, 401K & profit sharing. 5 yrs. experience required. Apply: Hawk Tool, 29183 Lorie Lane, Wixom.

COLLEGE STUDENTS WANTED

Positions available for full time work considering school schedule. Good pay and even better benefits. Call (810)390-4948 for details.

COLLEGE students start now. Professional atmosphere. Career potential. \$6.00/hr. guaranteed. No exp. Northville, Novi. Call Mr. Solomon at: (313)380-1700, 9am-4pm

COMPUTER typesetting, Page-maker or Quark, full or part-time. Haviand Printing & Graphics, Brighton (810)229-8088

CONCRETE finisher, experienced in residential and commercial, employer paid health insurance, competitive wage. Send resume by May 6 to: Box 4065, C/O The Livingston County Press, 323 E. Grand River, Howell, MI, 48843.

CONCRETE laborers. Experienced only. Need pay. Monday through Friday. (810)669-0700.

CONSTRUCTION helpers. With transportation, salary open. Call (810)437-9259

CONSTRUCTION, immediate opening for person interested in all phases of construction. 18 or older. Good driving record. (810)685-1441 Mon.-Fri.

CONSTRUCTION order processor for fast paced office. Must possess effective communication skills, truck dispatching and routing. Apply in person: Brighton Builders Supply, 7207 W. Grand River, Brighton.

CONSTRUCTION laborers, no experience necessary. Please send letter of interest/wast work history to: Box 4097, C/O The Brighton Argus, 113 E. Grand River, Brighton, MI, 48116.

COUNTER POSITION

Dry cleaners, no experience necessary, Farmington area. Approx. 30 hours per week. For interview call Mike at (810)473-0111.

COUNTER will train. One Hour Martinizing, Prospect Hill Shopping Center, 630 Highland Ave (313)685-0770.

CRANE operator, experienced with PH215 cranes. Call (810)477-3770

CUSTOMER SERVICE

Long-term assignments available in Plymouth. Seven day a week operation in the credit department of a well-respected national retail chain. Flexible schedules. Great way to supplement your income. For an immediate interview appointment, call

SPENCER PERSONNEL
(313)559-0110

CUSTOMER SERVICE Call Mon.-Thurs. 12-3pm only (810)227-6650

Permanent full time positions with exc. work cond., benefits, and advancement opportunity. Must be able to start immediately. Up to \$375/wk. to start. No exp. required.

DANCERS - bachelor parties & limo service, 18-40, \$30/hr. plus tips. (517)548-2947.

DEMONSTRATORS - super-market openings for merchandise, discount & drug store demonstrators, excellent pay. Call Point of Sale, (313)887-2510

DEPENDABLE Housekeeper 2-3 days per wk, Milford, Huron Valley Motel. (810)685-1020.

DEPENDABLE set up person needed for Livonia Stamping Plant. Candidate must have minimum 3 yrs. exp and have own tools. High-speed auto presses from 45-250 ton. This full time position provides EXCELLENT benefits and working cond. Call now! Employees Unlimited. (517)548-5761.

DIETARY and Housekeeping positions available. Full or part time, will train, apply at: MediGrade of Howell, 1333 W. Grand River, Howell or call (517)548-1900

DIRECT CARE STAFF Child Care available for qualified persons. Good pay with excellent benefits. Call (810)380-4948 for details.

DIRECT CARE STAFF. We are seeking mature, caring, individuals to assist adults with disabilities in a home environment in South Lyon or Highland. Part-time & full time available. \$5.75-\$6.50 per hr. In South Lyon call Eric 10am-2pm at (810)486-0765. In Highland call Denise at (810)887-3021.

DIRECT Care workers needed to work with developmentally disabled in Pinckney Group Home setting. High school diploma or GED, college experience preferred. \$5.50/hr. to start. Call (313)635-8442 collect, between 8am-4pm, before Fr. May 6, 1994 for a phone interview.

DIRECT Care Staff needed for Community Group Home in Oakland County. Qualifications are: 18 yrs. or older, high school diploma or GED & valid drivers license. Full time, part-time, afternoon & midnight shifts available. Medical & dental benefits offered to full time employees. Paid training. Starting wage \$5.65-\$6.05 per hr. For Res call Tina (810)477-6412. South Lyon, Robin (810)437-5858. New Hudson, (810)437-7635

DIRECT Care workers, full & part-time positions available to work with developmentally disabled adults. High school diploma/ GED & valid Michigan driver's license required. \$5.75 to start. (517)546-4006 (810)632-9171. EOE

DIRECT Care Staff, part-time, all shifts. Ypsilanti and Whitmore Lake areas. Apply at: 8 S. Summit, Ypsilanti.

DIRECT care workers needed for M.I. group homes, full and part-time. \$5.75-\$6 to start, call (810)227-2534.

DME driver/technician. Experience preferred, benefit package. Send resume to: HVHCS, 2461 East Highland Rd, Highland MI 48356.

DRAFTSMAN, exp. in product design, part-time. Highland. (810)887-4188.

EARN up to \$1000/week. We need subcontractors to install fireplaces in new homes. Must be reliable. Call Jim at (810)229-2499

EARN \$2 to \$8 PER HOUR The above amounts represent the lowest and the highest wages being earned by our current employees. If you qualify we will train you to earn this much working for one of our construction teams. CALL if you completely meet the below criteria:
• live in close proximity to Novi (within 10 minutes)
• enjoy working outside and with your hands
• are clean cut
• are at least a high school grad.
• are able to work Monday through Friday 7 a.m. - 2 p.m. (weather permitting)

EARN \$2 to \$8 PER HOUR The above amounts represent the lowest and the highest wages being earned by our current employees. If you qualify we will train you to earn this much working for one of our construction teams. CALL if you completely meet the below criteria:
• live in close proximity to Novi (within 10 minutes)
• enjoy working outside and with your hands
• are clean cut
• are at least a high school grad.
• are able to work Monday through Friday 7 a.m. - 2 p.m. (weather permitting)

SUMMER WORK \$825 To Start
New York Based Firm Has Immediate Openings
• Full-Part Time
• Ideal For Students
• Full Training Provided
For More Information Call
Monday-Friday
(313) 677-5817
Ann Arbor
(810) 489-0982
Farmington Hills

DRIVER laborer needed w/CDL. Must have good driving record & be dependable. (517)548-7628.

DRIVER needed for contractor. CDL required. Call (313)663-6262.

DRIVER needed, CDL required for swimming pool distributor. Apply in person: 3511 W. Grand River, Howell.

DRIVERS Brighton area business seeking semi and straight truck drivers. CDL and hazardous endorsement required. (810)437-1900, 12336 Emerson.

DRIVER Semi needed for multi-stop delivery & unloading of fence products. Home every night. Pay commensurate with experience. Apply Summerling Fence, 800 Whitney, Brighton

DRIVERS wanted. Landscape company needs good drivers, must have Class A CDL & clean record, competitive wages & good hours. Call (313)349-8771.

DRIVER w/CDL needed to work on concrete crew as laborer and train to concrete finisher. (810)684-2500, 8am. to 4:30pm.

DRY CLEANERS

Now area. Presser needed, will train. Hours 9-3pm, call Sally. (810)348-8222.

DRY cleaners has immediate opening for full or part-time pressers. Also delivery person needed. Walked lake area. (810)624-0844, Jeff.

DRYWALL Paint/Trim worker needed. Experience in all. (810)685-1120.

EARN up to \$1000/week. We need subcontractors to install fireplaces in new homes. Must be reliable. Call Jim at (810)229-2499

EARN \$2 to \$8 PER HOUR The above amounts represent the lowest and the highest wages being earned by our current employees. If you qualify we will train you to earn this much working for one of our construction teams. CALL if you completely meet the below criteria:
• live in close proximity to Novi (within 10 minutes)
• enjoy working outside and with your hands
• are clean cut
• are at least a high school grad.
• are able to work Monday through Friday 7 a.m. - 2 p.m. (weather permitting)

EARN \$2 TO \$8 PER HOUR
The above amounts represent the lowest and the highest wages being earned by our current employees. If you qualify we will train you to earn this much working for one of our construction teams. CALL if you completely meet the below criteria:
• live in close proximity to Novi (within 10 minutes)
• enjoy working outside and with your hands
• are clean cut
• are at least a high school grad.
• are able to work Monday through Friday 7 a.m. - 2 p.m. (weather permitting)

EDUCATIONAL SALES Teaching background helpful. Training salary and benefits. (800)709-6753.

ELECTRIC PANEL WIREPERSON - full time positions avail. Manufacturing co. in Northville. Exp. necessary. Wage based on exp. Full benefits. Apply in person at BELANGER, INC. 1001 DOHENY CT., NORTHVILLE

ELECTRICIANS. Machine tool wiring. Call 1-800-61-ELECT.

ELECTRICIAN or electrician helper. You must have 6 months exp. working for a residential electrical contractor. Benefits pay based on exp. and ability. (810)229-7218.

ELECTRICAL ASSEMBLY

VERSATEX INDUSTRIES needs a full time Panel Wireperson. Desirable candidates will have 3 yrs. experience wiring industrial control panels. We offer competitive wages, profit sharing, benefits, and training. To investigate, please apply in person between the hours of 11am. and 3pm, or send resume to: Ted Novitsky, VERSATEX INDUSTRIES; 111 Summit Street, Brighton, MI 48116. EOE

EXP. dairy milker needed. Recent exp. and 1 reference required. (517)548-5781.

EXPERIENCED Bench or Lap Hand for fitting tools. Overtime & benefits. (313)231-0212

EXPERIENCED upholsterer for auto, boats & furniture. Experience in any or all. Call between 10am. and 5pm (517)548-0000

EXPERIENCED in light machining & assembly. Highland (810)887-4188

EXPERIENCED rough carpenters and laborers. (313)878-9976.

FACTORY in Howell area hiring for general laborers and inspectors at \$6.50 per hour. (517)546-6571.

FACTORY positions available. (517)546-0545.

FACTORY WORK

Immediate positions available in all the Brighton and Howell areas on all shifts. Earn up to \$6.00/hr. Call now Somebody Sometime (810)227-9211.

DOG sitter needed, must have fenced in yard, female preferred (517)548-6933.

FENCE installers. We are a well established, fast growing company. We offer health insurance, provide good working conditions, paid vacation and holidays. Seeking only dedicated, highly motivated individuals with Chaffeur license, dependability, team oriented, quality performance and ability to work overtime. Apply at: South Lyon Fence, 56849 Grand River, New Hudson, 1 block E. of Milford Rd.

FITTER - Ample overtime and liberal benefit package including profit sharing and retirement are yours if you qualify. We are looking for fitters with conveyor experience who have the ability to lead. Apply in person to: U.S. Fabricating, 1947 Haggerty, Walked Lake, MI.

FOREMAN & assistant Foreman needed. SUPERVISORY & PLASTIC INJECTION MOLDING EXPERIENCE ESSENTIAL. FOWLERVILLE area (between Lansing & Brighton) Plastics & comprehensive benefits offered successful completion of probation. Ability to manage, motivate & work with others in team-oriented position on any shift essential. Working knowledge of SPC, quality control, hydraulics, safety & maintenance needed. Send resume/w salary requirements. Fowlerville Foreman, Box 2107, Southfield, MI. 48037.

FRANKLIN Salon hiring licensed shampoo person. \$4.25 per hour plus tips. Full or part-time. Immediate positions available. (810)229-6323. E.O.E.

FRETER Inc. has full time positions available in the Accounts Payable Dept. Some accounts payable and computer exp required. Full benefits and advancement available. Send resume to: Freter Inc., Accounts Payable Dept., 12501 Grand River Ave., Brighton MI 48116

FRETER Inc. has full time positions available in the Accounts Payable Dept. Some accounts payable and computer exp required. Full benefits and advancement available. Send resume to: Freter Inc., Accounts Payable Dept., 12501 Grand River Ave., Brighton MI 48116

FRETER Inc. has full time positions available in the Accounts Payable Dept. Some accounts payable and computer exp required. Full benefits and advancement available. Send resume to: Freter Inc., Accounts Payable Dept., 12501 Grand River Ave., Brighton MI 48116

FRETER Inc. has full time positions available in the Accounts Payable Dept. Some accounts payable and computer exp required. Full benefits and advancement available. Send resume to: Freter Inc., Accounts Payable Dept., 12501 Grand River Ave., Brighton MI 48116

FRETER Inc. has full time positions available in the Accounts Payable Dept. Some accounts payable and computer exp required. Full benefits and advancement available. Send resume to: Freter Inc., Accounts Payable Dept., 12501 Grand River Ave., Brighton MI 48116

FRETER Inc. has full time positions available in the Accounts Payable Dept. Some accounts payable and computer exp required. Full benefits and advancement available. Send resume to: Freter Inc., Accounts Payable Dept., 12501 Grand River Ave., Brighton MI 48116

FRETER Inc. has full time positions available in the Accounts Payable Dept. Some accounts payable and computer exp required. Full benefits and advancement available. Send resume to: Freter Inc., Accounts Payable Dept., 12501 Grand River Ave., Brighton MI 48116

FRETER Inc. has full time positions available in the Accounts Payable Dept. Some accounts payable and computer exp required. Full benefits and advancement available. Send resume to: Freter Inc., Accounts Payable Dept., 12501 Grand River Ave., Brighton MI 48116

FRETER Inc. has full time positions available in the Accounts Payable Dept. Some accounts payable and computer exp required. Full benefits and advancement available. Send resume to: Freter Inc., Accounts Payable Dept., 12501 Grand River Ave., Brighton MI 48116

FRETER Inc. has full time positions available in the Accounts Payable Dept. Some accounts payable and computer exp required. Full benefits and advancement available. Send resume to: Freter Inc., Accounts Payable Dept., 12501 Grand River Ave., Brighton MI 48116

FRETER Inc. has full time positions available in the Accounts Payable Dept. Some accounts payable and computer exp required. Full benefits and advancement available. Send resume to: Freter Inc., Accounts Payable Dept., 12501 Grand River Ave., Brighton MI 48116

FRETER Inc. has full time positions available in the Accounts Payable Dept. Some accounts payable and computer exp required. Full benefits and advancement available. Send resume to: Freter Inc., Accounts Payable Dept., 12501 Grand River Ave., Brighton MI 48116

FRETER Inc. has full time positions available in the Accounts Payable Dept. Some accounts payable and computer exp required. Full benefits and advancement available. Send resume to: Freter Inc., Accounts Payable Dept., 12501 Grand River Ave., Brighton MI 48116

FRETER Inc. has full time positions available in the Accounts Payable Dept. Some accounts payable and computer exp required. Full benefits and advancement available. Send resume to: Freter Inc., Accounts Payable Dept., 12501 Grand River Ave., Brighton MI 48116

FRETER Inc. has full time positions available in the Accounts Payable Dept. Some accounts payable and computer exp required. Full benefits and advancement available. Send resume to: Freter Inc., Accounts Payable Dept., 12501 Grand River Ave., Brighton MI 48116

FRETER Inc. has full time positions available in the Accounts Payable Dept. Some accounts payable and computer exp required. Full benefits and advancement available. Send resume to: Freter Inc., Accounts Payable Dept., 12501 Grand River Ave., Brighton MI 48116

FRETER Inc. has full time positions available in the Accounts Payable Dept. Some accounts payable and computer exp required. Full benefits and advancement available. Send resume to: Freter Inc., Accounts Payable Dept., 12501 Grand River Ave., Brighton MI 48116

FRETER Inc. has full time positions available in the Accounts Payable Dept. Some accounts payable and computer exp required. Full benefits and advancement available. Send resume to: Freter Inc., Accounts Payable Dept., 12501 Grand River Ave., Brighton MI 48116

FRETER Inc. has full time positions available in the Accounts Payable Dept. Some accounts payable and computer exp required. Full benefits and advancement available. Send resume to: Freter Inc., Accounts Payable Dept., 12501 Grand River Ave., Brighton MI 48116

FRETER Inc. has full time positions available in the Accounts Payable Dept. Some accounts payable and computer exp required. Full benefits and advancement available. Send resume to: Freter Inc., Accounts Payable Dept., 12501 Grand River Ave., Brighton MI 48116

FRETER Inc. has full time positions available in the Accounts Payable Dept. Some accounts payable and computer exp required. Full benefits and advancement available. Send resume to: Freter Inc., Accounts Payable Dept., 12501 Grand River Ave., Brighton MI 48116

FRETER Inc. has full time positions available in the Accounts Payable Dept. Some accounts payable and computer exp required. Full benefits and advancement available. Send resume to: Freter Inc., Accounts Payable Dept., 12501 Grand River Ave., Brighton MI 48116

FRETER Inc. has full time positions available in the Accounts Payable Dept. Some accounts payable and computer exp required. Full benefits and advancement available. Send resume to: Freter Inc., Accounts Payable Dept., 12501 Grand River Ave., Brighton MI 48116

FRETER Inc. has full time positions available in the Accounts Payable Dept. Some accounts payable and computer exp required. Full benefits and advancement available. Send resume to: Freter Inc., Accounts Payable Dept., 12501 Grand River Ave., Brighton MI 48116

FRETER Inc. has full time positions available in the Accounts Payable Dept. Some accounts payable and computer exp required. Full benefits and advancement available. Send resume to: Freter Inc., Accounts Payable Dept., 12501 Grand River Ave., Brighton MI 48116

FRETER Inc. has full time positions available in the Accounts Payable Dept. Some accounts payable and computer exp required. Full benefits and advancement available. Send resume to: Freter Inc., Accounts Payable Dept., 12501 Grand River Ave., Brighton MI 48116

EQUIPMENT Operators, Brighton, Milford areas. Must have CDL. Exp. wiseapics, bsmis, finish grade, docks, backhoes & loaders. (810)673-8203.

EQUIPMENT Operator and general laborer needed for landscaping co. Immediate openings. (810)632-7107.

EQUIPMENT OPERATOR

dozens and excavators. Must have a CDL and minimum of 3 yrs. experience. Also able to finish grade. Benefits, good pay. (517)546-5169

DOZER Operator & Laborer. Call for information, (810)437-6267.

EQUIPMENT operator and driver, must have 4 yrs exp and a CDL. (810)231-2044.

EXCEPTIONALLY dependable men & women needed for full time light industrial positions. All shifts available. Call Employees Unlimited. (517)548-5781.

EXP. dairy milker needed. Recent exp. and 1 reference required. (517)548-0087.

EXPERIENCED Bench or Lap Hand for fitting tools. Overtime & benefits. (313)231-0212

EXPERIENCED upholsterer for auto, boats & furniture. Experience in any or all. Call between 10am. and 5pm (517)548-0000

EXPERIENCED in light machining & assembly. Highland (810)887-4188

EXPERIENCED rough carpenters and laborers. (313)878-9976.

FACTORY in Howell area hiring for general laborers and inspectors at \$6.50 per hour. (517)546-6571.

FACTORY positions available. (517)546-0545.

FACTORY WORK

Immediate positions available in all the Brighton and Howell areas on all shifts. Earn up to \$6.00/hr. Call now Somebody Sometime (810)227-9211.

DOG sitter needed, must have fenced in yard, female preferred (517)548-6933.

FENCE installers. We are a well established, fast growing company. We offer health insurance, provide good working conditions, paid vacation and holidays. Seeking only dedicated, highly motivated individuals with Chaffeur license, dependability, team oriented, quality performance and ability to work overtime. Apply at: South Lyon Fence, 56849 Grand River, New Hudson, 1 block E. of Milford Rd.

FITTER - Ample overtime and liberal benefit package including profit sharing and retirement are yours if you qualify. We are looking for fitters with conveyor experience who have the ability to lead. Apply in person to: U.S. Fabricating, 1947 Haggerty, Walked Lake, MI.

FOREMAN & assistant Foreman needed. SUPERVISORY & PLASTIC INJECTION MOLDING EXPERIENCE ESSENTIAL. FOWLERVILLE area (between Lansing & Brighton) Plastics & comprehensive benefits offered successful completion of probation. Ability to manage, motivate & work with others in team-oriented position on any shift essential. Working knowledge of SPC, quality control, hydraulics, safety & maintenance needed. Send resume/w salary requirements. Fowlerville Foreman, Box 2107, Southfield, MI. 48037.

FRANKLIN Salon hiring licensed shampoo person. \$4.25 per hour plus tips. Full or part-time. Immediate positions available. (810)229-6323. E.O.E.

FRETER Inc. has full time positions available in the Accounts Payable Dept. Some accounts payable and computer exp required. Full benefits and advancement available. Send resume to: Freter Inc., Accounts Payable Dept., 12501 Grand River Ave., Brighton MI 48116

002 Help Wanted General

LABORER wanted to work w/one brick layer, should be able to run forklift, good transportation a must. experienced only. (313)78-6047.

LANDSCAPE Laborer, field techs and foreman needed, full time and good pay, carpentry experience helpful. Apply within: Renaissance Landscaping, 4869 S. Old US 23, Brighton. (810)227-8580.

LANDSCAPE Laborers wanted. Competitive pay & good hours. Call (313)349-8771.

LANDSCAPE Laborers, must be 18 or older, \$6 to start. Easton Nursery, 5699 W. Maple, W. Bloomfield, (810)851-5440.

LANDSCAPE laborers, start immediately, good pay, (810)348-4195.

LANDSCAPING Co. needs part & full time workers for flowers, students welcome, for an appointment please leave message at (810)348-0440 bet 9 & 5pm.

LANDSCAPING Laborers. Call Steve or Jan at (810)229-5004. LANDSCAPE general laborers, exp. not necessary but helpful, good driving record, full time plus extra hours, (810)360-3770.

LANDSCAPE construction laborers needed, exp. preferred but not necessary, CDL helpful. Milford (810)684-1677.

LANDSCAPE Co., full time for Lawn Maintenance & Landscape Installation. Brighton area. Starting pay \$6.25/hr. (810)685-9546.

LANDSCAPE company hiring full time for lawn maintenance, must be dependable, exp. preferred. (313)347-0438.

LANDSCAPE Construction Laborer needed, exp. preferred, but not necessary. Call (810)349-4111.

LANDSCAPE foreman, laborers & CDL driver wanted. Apply at Lappok Nursery & Landscaping, 7341 W. Grand River, Brighton. (810)227-8580.

LAWN care and maintenance person/exp preferred for GOLF DRIVING RANGE, full time position. (517)545-9000.

LIGHT Delivery Drivers needed, \$200-\$300 a week possible, 2 shifts available. (517)548-6555.

LAWN care. Responsible worker needed. Student welcome. maintain lawn for entire summer. Must be energetic, hardworking & dependable. 10 hrs/week, \$4/hr. (810)887-1551.

LAWN & garden mechanics, counter help and general laborers. Now taking applications. Tr. County Small Engine, (517)548-1377.

LAWN maintenance & landscape crew workers. Full time, exp. starting pay. Call (810)486-0960.

LAWN maintenance help needed. Good pay, overtime. (517)548-5283.

LAWN service seeks full time employees, must be at least 18 yrs. old \$4.75 to start plus time & 1/2. (810)332-4520 or 670-3801 (mobile phone).

LAWN sprinkler co., accepting applications for full time employment, immediate openings. (810)220-1310.

LIBRARY Receptionist, Nov. Library. Part-time, 12 hours per week, \$5 per hour. 2 positions available, applications available at Library. Deadline: May 10.

LIGHT Delivery Drivers needed, \$200-\$300 a week possible, 2 shifts available. (517)548-6555.

LIGHT industrial workers, permanent part-time, flexible hours, days, \$4.50/hr. (517)548-4148.

LIGHT industrial workers needed for all shifts. (517)546-0545.

LIVE-IN Manager for 6 resident adult foster care home, Ionia, Michigan. (516)527-2140.

LOCKSMITH

Full or part-time help wanted. (517)546-4917.

LOOKING for responsible people immediately for spring and summer jobs for not pressure washing, deck sealing and general painting. Excellent jobs for high school and college students. (810)624-1220.

LUKE tech needed, full time plus overtime. No experience necessary. Apply in person: Victory Lane of South Lyon.

LUMBER yard help wanted. Must be 18. Apply at Dow Lumber, 7820 Chubb Rd., Salem. (810)348-6120.

MACHINE Builder w/exp. in assembling precision machines. Pay scale and benefits commensurate w/exp. (313)887-7977.

MACHINE Operator. Decorative concrete designs available. Vandervannet Cement. (517)546-8444.

MACHINE Shop looking for machinist position. Farmington Hills area. Call Ron at (313)473-9305.

MACHINE Shop looking for a person with experience on conventional toolroom equipment. Mill, lathes, radial drills, etc. Familiar with castings & weldments. Must have own tools. Overtime. Waived late. Call for appt. (810)524-2410.

MACHINIST TOOL MAKER. Experience necessary. 40 hrs/week + benefits. Milford Twp. (810)894-0555.

MACHINIST/Bridgeport mill operator. Experienced on small precision prototype parts. Star Precision Inc. (810)437-4171.

MACHINIST Tool. Exp. in reading blueprints & drawings, operating mills, lathe, grinders & other machinery. Knowledge of metals & plastics, required to assist in production & machine repair. Full time w/benefits. Send resume & salary requirements to: Micro Craft, 41107 Jo Dr. Novi, 48375.

MACHINIST Shop in Milford/Wixom area has full time immediate openings for Machine Operator. Some exp. helpful. 1st & 2nd shifts. (810)478-1745.

MACHINE Set-up and Operators needed for a specialty metal distributor. Full time employment, w/benefits. Please send resume or a short letter listing your experience to: Personnel P.O., Box 757, Novi, MI, 48376.

MACHINIST Shop in Milford/Wixom area has full time immediate openings for Machine Operator. Some exp. helpful. 1st & 2nd shifts. (810)478-1745.

MACHINE Set-up and Operators needed for a specialty metal distributor. Full time employment, w/benefits. Please send resume or a short letter listing your experience to: Personnel P.O., Box 757, Novi, MI, 48376.

MACHINIST Shop in Milford/Wixom area has full time immediate openings for Machine Operator. Some exp. helpful. 1st & 2nd shifts. (810)478-1745.

MACHINE Set-up and Operators needed for a specialty metal distributor. Full time employment, w/benefits. Please send resume or a short letter listing your experience to: Personnel P.O., Box 757, Novi, MI, 48376.

MACHINIST Shop in Milford/Wixom area has full time immediate openings for Machine Operator. Some exp. helpful. 1st & 2nd shifts. (810)478-1745.

MACHINE Set-up and Operators needed for a specialty metal distributor. Full time employment, w/benefits. Please send resume or a short letter listing your experience to: Personnel P.O., Box 757, Novi, MI, 48376.

MACHINIST Shop in Milford/Wixom area has full time immediate openings for Machine Operator. Some exp. helpful. 1st & 2nd shifts. (810)478-1745.

MACHINE Set-up and Operators needed for a specialty metal distributor. Full time employment, w/benefits. Please send resume or a short letter listing your experience to: Personnel P.O., Box 757, Novi, MI, 48376.

MACHINIST Shop in Milford/Wixom area has full time immediate openings for Machine Operator. Some exp. helpful. 1st & 2nd shifts. (810)478-1745.

MACHINE Set-up and Operators needed for a specialty metal distributor. Full time employment, w/benefits. Please send resume or a short letter listing your experience to: Personnel P.O., Box 757, Novi, MI, 48376.

MACHINIST Shop in Milford/Wixom area has full time immediate openings for Machine Operator. Some exp. helpful. 1st & 2nd shifts. (810)478-1745.

MACHINE Set-up and Operators needed for a specialty metal distributor. Full time employment, w/benefits. Please send resume or a short letter listing your experience to: Personnel P.O., Box 757, Novi, MI, 48376.

MACHINIST Shop in Milford/Wixom area has full time immediate openings for Machine Operator. Some exp. helpful. 1st & 2nd shifts. (810)478-1745.

MACHINE Set-up and Operators needed for a specialty metal distributor. Full time employment, w/benefits. Please send resume or a short letter listing your experience to: Personnel P.O., Box 757, Novi, MI, 48376.

MACHINIST Shop in Milford/Wixom area has full time immediate openings for Machine Operator. Some exp. helpful. 1st & 2nd shifts. (810)478-1745.

MACHINE Set-up and Operators needed for a specialty metal distributor. Full time employment, w/benefits. Please send resume or a short letter listing your experience to: Personnel P.O., Box 757, Novi, MI, 48376.

MACHINIST Shop in Milford/Wixom area has full time immediate openings for Machine Operator. Some exp. helpful. 1st & 2nd shifts. (810)478-1745.

MACHINE Set-up and Operators needed for a specialty metal distributor. Full time employment, w/benefits. Please send resume or a short letter listing your experience to: Personnel P.O., Box 757, Novi, MI, 48376.

MACHINIST Shop in Milford/Wixom area has full time immediate openings for Machine Operator. Some exp. helpful. 1st & 2nd shifts. (810)478-1745.

MACHINE Set-up and Operators needed for a specialty metal distributor. Full time employment, w/benefits. Please send resume or a short letter listing your experience to: Personnel P.O., Box 757, Novi, MI, 48376.

MACHINIST Shop in Milford/Wixom area has full time immediate openings for Machine Operator. Some exp. helpful. 1st & 2nd shifts. (810)478-1745.

MACHINE Set-up and Operators needed for a specialty metal distributor. Full time employment, w/benefits. Please send resume or a short letter listing your experience to: Personnel P.O., Box 757, Novi, MI, 48376.

MACHINIST Shop in Milford/Wixom area has full time immediate openings for Machine Operator. Some exp. helpful. 1st & 2nd shifts. (810)478-1745.

MACHINE Set-up and Operators needed for a specialty metal distributor. Full time employment, w/benefits. Please send resume or a short letter listing your experience to: Personnel P.O., Box 757, Novi, MI, 48376.

MACHINIST Shop in Milford/Wixom area has full time immediate openings for Machine Operator. Some exp. helpful. 1st & 2nd shifts. (810)478-1745.

MACHINE Set-up and Operators needed for a specialty metal distributor. Full time employment, w/benefits. Please send resume or a short letter listing your experience to: Personnel P.O., Box 757, Novi, MI, 48376.

MACHINIST Shop in Milford/Wixom area has full time immediate openings for Machine Operator. Some exp. helpful. 1st & 2nd shifts. (810)478-1745.

MACHINE Set-up and Operators needed for a specialty metal distributor. Full time employment, w/benefits. Please send resume or a short letter listing your experience to: Personnel P.O., Box 757, Novi, MI, 48376.

MACHINIST Shop in Milford/Wixom area has full time immediate openings for Machine Operator. Some exp. helpful. 1st & 2nd shifts. (810)478-1745.

MACHINE Set-up and Operators needed for a specialty metal distributor. Full time employment, w/benefits. Please send resume or a short letter listing your experience to: Personnel P.O., Box 757, Novi, MI, 48376.

MACHINE OPERATORS

No experience necessary, immediate openings available. 40 hrs/week plus overtime & benefits. Milford Twp. (810)684-0555.

MACHINE OPERATORS - Set-up experience. Will train. Full time. Profit sharing, 401(k), medical & dental benefits. Starting at \$6.00/hr. Apply in person at GLANGER, INC. 1001 DOHENY CT. NORTHVILLE, MI. N. of 7 Mile Rd. off Northville Rd.

MACHINE operators needed for 12 hour shift. (517)548-0545.

MACHINE operators. Full/part-time. Ideal for retirees, college students & homemakers. South Lyon. (810)486-5710 10-6pm.

MACHINE Shop in Milford/Wixom area has full time immediate openings for Machine Operator. Some exp. helpful. 1st & 2nd shifts. (810)478-1745.

MACHINE Set-up and Operators needed for a specialty metal distributor. Full time employment, w/benefits. Please send resume or a short letter listing your experience to: Personnel P.O., Box 757, Novi, MI, 48376.

MACHINIST Shop in Milford/Wixom area has full time immediate openings for Machine Operator. Some exp. helpful. 1st & 2nd shifts. (810)478-1745.

MACHINE Set-up and Operators needed for a specialty metal distributor. Full time employment, w/benefits. Please send resume or a short letter listing your experience to: Personnel P.O., Box 757, Novi, MI, 48376.

MACHINIST Shop in Milford/Wixom area has full time immediate openings for Machine Operator. Some exp. helpful. 1st & 2nd shifts. (810)478-1745.

MACHINE Set-up and Operators needed for a specialty metal distributor. Full time employment, w/benefits. Please send resume or a short letter listing your experience to: Personnel P.O., Box 757, Novi, MI, 48376.

MACHINIST Shop in Milford/Wixom area has full time immediate openings for Machine Operator. Some exp. helpful. 1st & 2nd shifts. (810)478-1745.

MACHINE Set-up and Operators needed for a specialty metal distributor. Full time employment, w/benefits. Please send resume or a short letter listing your experience to: Personnel P.O., Box 757, Novi, MI, 48376.

MACHINIST Shop in Milford/Wixom area has full time immediate openings for Machine Operator. Some exp. helpful. 1st & 2nd shifts. (810)478-1745.

MACHINE Set-up and Operators needed for a specialty metal distributor. Full time employment, w/benefits. Please send resume or a short letter listing your experience to: Personnel P.O., Box 757, Novi, MI, 48376.

MACHINIST Shop in Milford/Wixom area has full time immediate openings for Machine Operator. Some exp. helpful. 1st & 2nd shifts. (810)478-1745.

MACHINE Set-up and Operators needed for a specialty metal distributor. Full time employment, w/benefits. Please send resume or a short letter listing your experience to: Personnel P.O., Box 757, Novi, MI, 48376.

MACHINIST Shop in Milford/Wixom area has full time immediate openings for Machine Operator. Some exp. helpful. 1st & 2nd shifts. (810)478-1745.

MACHINE Set-up and Operators needed for a specialty metal distributor. Full time employment, w/benefits. Please send resume or a short letter listing your experience to: Personnel P.O., Box 757, Novi, MI, 48376.

MACHINIST Shop in Milford/Wixom area has full time immediate openings for Machine Operator. Some exp. helpful. 1st & 2nd shifts. (810)478-1745.

MACHINE Set-up and Operators needed for a specialty metal distributor. Full time employment, w/benefits. Please send resume or a short letter listing your experience to: Personnel P.O., Box 757, Novi, MI, 48376.

MACHINIST Shop in Milford/Wixom area has full time immediate openings for Machine Operator. Some exp. helpful. 1st & 2nd shifts. (810)478-1745.

MACHINE Set-up and Operators needed for a specialty metal distributor. Full time employment, w/benefits. Please send resume or a short letter listing your experience to: Personnel P.O., Box 757, Novi, MI, 48376.

MACHINIST Shop in Milford/Wixom area has full time immediate openings for Machine Operator. Some exp. helpful. 1st & 2nd shifts. (810)478-1745.

MACHINE Set-up and Operators needed for a specialty metal distributor. Full time employment, w/benefits. Please send resume or a short letter listing your experience to: Personnel P.O., Box 757, Novi, MI, 48376.

MACHINIST Shop in Milford/Wixom area has full time immediate openings for Machine Operator. Some exp. helpful. 1st & 2nd shifts. (810)478-1745.

MACHINE Set-up and Operators needed for a specialty metal distributor. Full time employment, w/benefits. Please send resume or a short letter listing your experience to: Personnel P.O., Box 757, Novi, MI, 48376.

MACHINIST Shop in Milford/Wixom area has full time immediate openings for Machine Operator. Some exp. helpful. 1st & 2nd shifts. (810)478-1745.

MACHINE Set-up and Operators needed for a specialty metal distributor. Full time employment, w/benefits. Please send resume or a short letter listing your experience to: Personnel P.O., Box 757, Novi, MI, 48376.

MACHINIST Shop in Milford/Wixom area has full time immediate openings for Machine Operator. Some exp. helpful. 1st & 2nd shifts. (810)478-1745.

MACHINE Set-up and Operators needed for a specialty metal distributor. Full time employment, w/benefits. Please send resume or a short letter listing your experience to: Personnel P.O., Box 757, Novi, MI, 48376.

MACHINIST Shop in Milford/Wixom area has full time immediate openings for Machine Operator. Some exp. helpful. 1st & 2nd shifts. (810)478-1745.

MACHINE Set-up and Operators needed for a specialty metal distributor. Full time employment, w/benefits. Please send resume or a short letter listing your experience to: Personnel P.O., Box 757, Novi, MI, 48376.

MACHINIST Shop in Milford/Wixom area has full time immediate openings for Machine Operator. Some exp. helpful. 1st & 2nd shifts. (810)478-1745.

MACHINE Set-up and Operators needed for a specialty metal distributor. Full time employment, w/benefits. Please send resume or a short letter listing your experience to: Personnel P.O., Box 757, Novi, MI, 48376.

MACHINIST Shop in Milford/Wixom area has full time immediate openings for Machine Operator. Some exp. helpful. 1st & 2nd shifts. (810)478-1745.

MACHINE Set-up and Operators needed for a specialty metal distributor. Full time employment, w/benefits. Please send resume or a short letter listing your experience to: Personnel P.O., Box 757, Novi, MI, 48376.

MACHINIST Shop in Milford/Wixom area has full time immediate openings for Machine Operator. Some exp. helpful. 1st & 2nd shifts. (810)478-1745.

MACHINE Set-up and Operators needed for a specialty metal distributor. Full time employment, w/benefits. Please send resume or a short letter listing your experience to: Personnel P.O., Box 757, Novi, MI, 48376.

MACHINIST Shop in Milford/Wixom area has full time immediate openings for Machine Operator. Some exp. helpful. 1st & 2nd shifts. (810)478-1745.

MACHINE Set-up and Operators needed for a specialty metal distributor. Full time employment, w/benefits. Please send resume or a short letter listing your experience to: Personnel P.O., Box 757, Novi, MI, 48376.

MACHINIST Shop in Milford/Wixom area has full time immediate openings for Machine Operator. Some exp. helpful. 1st & 2nd shifts. (810)478-1745.

MACHINE Set-up and Operators needed for a specialty metal distributor. Full time employment, w/benefits. Please send resume or a short letter listing your experience to: Personnel P.O., Box 757, Novi, MI, 48376.

MACHINIST Shop in Milford/Wixom area has full time immediate openings for Machine Operator. Some exp. helpful. 1st & 2nd shifts. (810)478-1745.

MACHINE SHOP

Old person wanted for machinist position. Farmington Hills area. Call Ron at (313)473-9305.

MACHINE Shop looking for a person with experience on conventional toolroom equipment. Mill, lathes, radial drills, etc. Familiar with castings & weldments. Must have own tools. Overtime. Waived late. Call for appt. (810)524-2410.

MACHINIST TOOL MAKER. Experience necessary. 40 hrs/week + benefits. Milford Twp. (810)894-0555.

MACHINIST/Bridgeport mill operator. Experienced on small precision prototype parts. Star Precision Inc. (810)437-4171.

MACHINIST Tool. Exp. in reading blueprints & drawings, operating mills, lathe, grinders & other machinery. Knowledge of metals & plastics, required to assist in production & machine repair. Full time w/benefits. Send resume & salary requirements to: Micro Craft, 41107 Jo Dr. Novi, 48375.

MACHINIST Shop in Milford/Wixom area has full time immediate openings for Machine Operator. Some exp. helpful. 1st & 2nd shifts. (810)478-1745.

MACHINE Set-up and Operators needed for a specialty metal distributor. Full time employment, w/benefits. Please send resume or a short letter listing your experience to: Personnel P.O., Box 757, Novi, MI, 48376.

MACHINIST Shop in Milford/Wixom area has full time immediate openings for Machine Operator. Some exp. helpful. 1st & 2nd shifts. (810)478-1745.

MACHINE Set-up and Operators needed for a specialty metal distributor. Full time employment, w/benefits. Please send resume or a short letter listing your experience to: Personnel P.O., Box 757, Novi, MI, 48376.

MACHINIST Shop in Milford/Wixom area has full time immediate openings for Machine Operator. Some exp. helpful. 1st & 2nd shifts. (810)478-1745.

MACHINE Set-up and Operators needed for a specialty metal distributor. Full time employment, w/benefits. Please send resume or a short letter listing your experience to: Personnel P.O., Box 757, Novi, MI, 48376.

MACHINIST Shop in Milford/Wixom area has full time immediate openings for Machine Operator. Some exp. helpful. 1st & 2nd shifts. (810)478-1745.

MACHINE Set-up and Operators needed for a specialty metal distributor. Full time employment, w/benefits. Please send resume or a short letter listing your experience to: Personnel P.O., Box 757, Novi, MI, 48376.

MACHINIST Shop in Milford/Wixom area has full time immediate openings for Machine Operator. Some exp. helpful. 1st & 2nd shifts. (810)478-1745.

MACHINE Set-up and Operators needed for a specialty metal distributor. Full time employment, w/benefits. Please send resume or a short letter listing your experience to: Personnel P.O., Box 757, Novi, MI, 48376.

MACHINIST Shop in Milford/Wixom area has full time immediate openings for Machine Operator. Some exp. helpful. 1st & 2nd shifts. (810)478-1745.

MACHINE Set-up and Operators needed for a specialty metal distributor. Full time employment, w/benefits. Please send resume or a short letter listing your experience to: Personnel P.O., Box 757, Novi, MI, 48376.

MACHINIST Shop in Milford/Wixom area has full time immediate openings for Machine Operator. Some exp. helpful. 1st & 2nd shifts. (810)478-1745.

MACHINE Set-up and Operators needed for a specialty metal distributor. Full time employment, w/benefits. Please send resume or a short letter listing your experience to: Personnel P.O., Box 757, Novi, MI, 48376.

MACHINIST Shop in Milford/Wixom area has full time immediate openings for Machine Operator. Some exp. helpful. 1st & 2nd shifts. (810)478-1745.

MACHINE Set-up and Operators needed for a specialty metal distributor. Full time employment, w/benefits. Please send resume or a short letter listing your experience to: Personnel P.O., Box 757, Novi, MI, 48376.

MACHINIST Shop in Milford/Wixom area has full time immediate openings for Machine Operator. Some exp. helpful. 1st & 2nd shifts. (810)478-1745.

MACHINE Set-up and Operators needed for a specialty metal distributor. Full time employment, w/benefits. Please send resume or a short letter listing your experience to: Personnel P.O., Box 757, Novi, MI, 48376.

MACHINIST Shop in Milford/Wixom area has full time immediate openings for Machine Operator. Some exp. helpful. 1st & 2nd shifts. (810)478-1745.

MACHINE Set-up and Operators needed for a specialty metal distributor. Full time employment, w/benefits. Please send resume or a short letter listing your experience to: Personnel P.O., Box 757, Novi, MI, 48376.

MACHINIST Shop in Milford/Wixom area has full time immediate openings for Machine Operator. Some exp. helpful. 1st & 2nd shifts. (810)478-1745.

MACHINE Set-up and Operators needed for a specialty metal distributor. Full time employment, w/benefits. Please send resume or a short letter listing your experience to: Personnel P.O., Box 757, Novi, MI, 48376.

MACHINIST Shop in Milford/Wixom area has full time immediate openings for Machine Operator. Some exp. helpful. 1st & 2nd shifts. (810)478-1745.

MACHINE Set-up and Operators needed for a specialty metal distributor. Full time employment, w/benefits. Please send resume or a short letter listing your experience to: Personnel P.O., Box 757, Novi, MI, 48376.

MACHINIST Shop in Milford/Wixom area has full time immediate openings for Machine Operator. Some exp. helpful. 1st & 2nd shifts. (810)478-1745.

MACHINE Set-up and Operators needed for a specialty metal distributor. Full time employment, w/benefits. Please send resume or a short letter listing your experience to: Personnel P.O., Box 757, Novi, MI, 48376.

MACHINIST Shop in Milford/Wixom area has full time immediate openings for Machine Operator. Some exp. helpful. 1st & 2nd shifts. (810)478-1745.

MACHINE Set-up and Operators needed for a specialty metal distributor. Full time employment, w/benefits. Please send resume or a short letter listing your experience to: Personnel P.O., Box 757, Novi, MI, 48376.

MACHIN

002 Help Wanted General

MICROFILM company in South Lyon needs full time help 7am-3:30pm. No experience necessary. \$4.75/hr. to start. Call after 3pm. (810)437-7677.

MIG Welders needed for local business. All shifts available. Must have some experience. Call for an appointment. (810)227-4869

MIG Welder-fitters for custom truck and trailer manufacturing plant. Minimum 2 years exp. Applications being taken between 9am-3pm, Monday through Friday. New Hudson or call (810)437-1122.

MILFORD Heritage Hills subdivision. Person needed for ironing 16 hours per week \$5.25 per hour, call (810)684-1839.

MOTIVATED self-starters, male/female, to detail cars. (517)548-4777.

MUSIC Director - Individual to provide leadership for a church music program, including worship, directing choir, and oversight. Part-time position. Salary negotiable. Mail resume to: Nov UMC, 41671 W. Ten Mile Rd., Novi, MI, 48375.

MUSICIAN - To play organ and/or piano for worship services, rehearsals & special services for a congregation in Novi area. Part-time position. Salary negotiable. Mail resume to: Nov UMC, 41671 W. Ten Mile Rd., Novi, MI, 48375.

NEEDED Immediately reliable person for construction window cleaning. (810)231-0075.

NEED persons to clean cars, Network Auto, (810)229-0600.

NIGHT watchman wanted. Position entails late evening, early morning hours. Perfect for retirees. Apply in person at Brainer's Greenhouse, 51701 Grand River, Wixom.

NOVI Village, an elite retirement community, is seeking full time housekeepers. Exc. hours. Apply in person between 8:30am & 4:30pm 45182 West Road

NOW Hiring full time crew members for lawn care & bed maintenance. Starting pay according to exp. Exp. not necessary. Benefits available. Clayton Landscaping (810)437-1286.

NOW hiring housekeepers at Oak Pointe Country Club. Apply in person: 9am-2pm, at 4500 Club Dr., Brighton, see Mike.

NOW hiring summer and/or full time help for tree maintenance company. Great starting pay and benefits package. Westside Forestry, (810)349-4636.

OFFICE cleaning help needed, day or evening, Howell or Brighton area. Call after 10am, (810)229-9636.

OPPORTUNITIES for WELDERS in South Lyon.

\$7-\$8/hr. to start, great medical benefits and raise after 90 days for those with good attendance & good evaluations. Experience essential in mig, tig & arc. Applicants will be tested. These are not temporary jobs! Fax resume to (810)967-4456 or CALL Debra at 1-800-530-9995 to schedule a personal interview. PAINTER. No experience necessary, must be reliable (810)227-8064.

PAINTERS College and high school students earn \$5-\$7/hr. Full time exterior painting. Milford/South Lyon area. 1 800 543-3752. Ask for: Marc Haylock

PAINTERS helper, no exp. necessary, will train. (313)878-5359

PAINTER wanted, experienced preferred. Call Amir at (313)668-7535 after 6pm

PARTS and Service counter person. Some knowledge of parts for small equipment. People oriented. Full time. All benefits. (810)348-8864.

PARTS trimmers - needed immediately for all shifts. (517)546-0545.

PART-TIME Veterinary/Kennel Assistant wanted. Mornings, 9:30am-3:00pm, 2-3 days. No exp. required. (810)887-2421 between 9am-2pm.

PART-TIME sales clerk for children's shoe store, 9:30am-3:00pm, 2-3 days. No exp. required. (810)887-2421 between 9am-2pm.

PART-TIME bookkeeper, house-sitter, pet-sitter. Private living quarters. Northeast Livingston City, non smoker. Reply to: Box 4092, c/o South Lyon Herald, 101 N. Lafayette, South Lyon, MI 48178.

PART-TIME movers needed. Exp. preferred, not necessary. (810)348-1502.

PERMANENT part-time child care day care. Exp. helpful. (810)437-8878.

Pizza by Middletown now accepting applications. Delivery and prep. apply in person. 5584 East Grand River, Lake Shemung.

PLASTIC injection molding foreman wanted. Minimum 3 years exp. Paid health insurance, paid vacation & holidays. Apply at 1351 Rickitt Rd., Brighton, between 8am-4pm.

PLASTICS shop in Howell looking for press operators for all shifts, no experience necessary. Must be dependable and able to work overtime. Opportunity for health and dental benefits. Apply in person: Pincney Molded Plastics, 3970 Parsons Rd., corner of Burkhardt, Howell.

PLUMBER and plumber's helper wanted. Send resume & wage requirements to: P.O. Box 342, Fowlerville MI 48836

PLUMBER experienced in new work. (810)885-0267.

PLUMBERS helper wanted. Some experience & knowledge of area. (810)380-9480

POOL LABORERS Pool plastering help wanted. Reliable and hardworking. Will train. (810)855-6564

POOL fleguard and head guard positions for condominium complex. Must have exp., be over 18 years old, have CPR and WSI certificate. Apply at 20301 Silver Spring Drive, Northville.

POURED Wall Foreman needed for wall company. Apply in person or send resume to: 290 N. Mill St., S. Lyon, MI 48178. (810)437-1383.

POURED wall workers wanted, experience and laborers. (810)750-1648.

PREP power needed to assemble power equipment. Must be mechanically inclined. Ideal for college student. Full time. Benefits. (810)348-8864.

PRESS Brake Operator - Must be able to do own set-ups and work off drawings. Full benefits package & profit sharing. Apply in person to: U.S. Fabricating, 1947 Haggerty Rd., Walled Lake, MI.

PRESS OPERATOR

Web Offset Press Operator. Experience preferred. Spoke-free environment. Please apply in person at:

HomeTown Newspapers
1551 Burkhardt Road
Howell, Michigan

No phone calls please.
We are an Equal Opportunity Employer.

PRODUCTION assembly operators. Paid health insurance. Paid vacations & holidays. Apply at 1351 Rickitt Rd., Brighton, between 8am-4pm.

PRODUCTION positions open at successful growing company. No experience necessary. We will train. Full benefits after 90 days. Hard workers only need apply at 44700 Grand River in Novi.

PRODUCTION - growing manufacturing co. now hiring full time. Machine operators, saw operators, and welders. Willing to train. Profit sharing, 401(k), medical & dental benefits. Starting at \$6.00/hr. Apply in person at BELANGER, INC. 1001 DOHENY CT. NORTHVILLE, North of Mile Rd. off Northville Rd.

PROFESSIONAL cleaning company seeks dependable people. Work in Howell, Novi, or Walled Lake areas. \$5 an hour. (810)735-7457, if no answer, please leave message.

PRODUCTION SUPERVISOR

Packaging plant is looking for responsible individuals to oversee the activity of 20-40 packaging personnel. Duties include: tracking of profits, allocation of manpower to be used effectively, monitoring productivity, initial & continual training of personnel, safety within the area, quality of the finished product & house-keeping. Minimum high school plus 3 years exp. Salary commensurate w/exp. Send resume including salary history to: Dept. CER, P.O. Box 39114, Redford, MI 48226.

PRODUCTION Jobs for dependable people with reliable transportation in the Livingston county area. Starting pay is \$5.50 per hour and up. Day, afternoon, and midnight shifts available. Call to schedule an interview (810)227-4868.

REACH OVER 165,000 POTENTIAL CUSTOMERS EVERY WEDNESDAY AND 136,000 EVERY MONDAY

HOUSEHOLD SERVICE AND BUYERS DIRECTORY

Livingston County Phone 227-4436 or 548-2570 Oakland County 437-4133, 448-3022, 685-8705 or 688-2121 Wayne County 348-3022 Wixom County 227-4436

DEADLINE IS FRIDAY AT 3:30 P.M.

433 Heating/Cooling

CUSTOM sheet metal fab. Contractors, homeowners. Tin Shoppe, (810)231-3769

HEATING/COOLING/REFRIGERATION 20 yrs. exp. 24 hr. prompt quality service. Sales & installation. Competitive rates. Free estimates. (313)449-0241.

LINE Heating & Cooling Inc. Air conditioned, home owners. Licensed & insured. (810)474-4604

437 Housecleaning Services

ABSOLUTELY the best home/office cleaning. Very thorough. Northville/Novi. References. (313)562-1427.

A clean house specialist with references. Call Kim (810)887-9335.

A & D CLEANING Licensed, Bonded, Insured. Commercial/Residential. (810)227-6055.

ASK about our Spring Special & mention this ad & receive \$5.00 off. Licensed, insured. CZ Professional Cleaning. (313)486-3568.

"HOME Sweet Home". Free estimates. Reliable, ref., reasonable rates. Call (313)498-2580

IMMACULATE Concepts. Reliable, thorough, & specialized cleaning all for a reasonable price. Bonded & insured. (810)684-2784, (810)683-8189.

K & N Housecleaning Free estimates. Exc. ref. \$10 off first cleaning. Our supplies. (810)349-1721/(810)486-8363

MAIDS OF HONOR. Professional, reliable housekeeping, exc. references. Call today, don't delay. Diane (810)437-6317

RESIDENTIAL/Commercial cleaning. References available. Call Terri, (810)227-1292.

433 Heating/Cooling

A Beautiful lawn & garden starts here! Rototilling - Large & small. Landscaping, seeding, mowing & brushhog. Acreage or small lot. Front and backer work, cleanup, backfill, trenching. Chipper shredder available. Grading finish, private roads & driveways. Delivering topsoil, gravel, sand & shredded cedar. Asphalt paving & repairs

PARADISE RANCH CUSTOM SERVICES (810)887-6194

50% OFF RETAIL PRICES

LANDSCAPE TREES SPRING SALE

• 100,000 4"-12" Colorado Blue Spruce, White Pine, Austrian Pine, Clifton King, Red Sunset Maple, Flowering Quince & Locust.

Call SKYHORSE STATION Evergreen Plantation today to get into our digging schedule. 800-497-2682

KMS SERVICES

BRICK PAVEMENT SPECIALIST

- Driveways
- Walks
- Patio's, etc.

HAULING

- Gravel
- Topsoil
- Peat • Sand
- Woodchips, etc.

GRADING BRUSH-HOG SEAL COATING

Ref. Avail. FREE Estimates. 349-5234

449 Landscaping

100% SCREENED topsoil, black dirt, peat moss. Picked up or delivered. (517)546-4498

A & A Land Prep - ready for seed or sod - field mowing. (810)887-7930.

Maple Ridge Landscape, Inc.

Specializing in landscape construction for over 30 years

- Landscaping
- Lawn Maintenance
- Brick Patio & Walks
- Timber & Sandstone Walls • Pruning
- Sodding

Licensed & Insured. Northville 380-3027

ANGLIN SUPPLY

TOP QUALITY SCREENED TOPSOIL

Delivered or Picked-up IN BUSINESS 43 YEARS

Full line of nursery & landscape supplies in our Garden Center at 42750 Grand River E. of Novi Rd. 349-8500

LANDSCAPE & BUILDING SUPPLIES

- FILL DIRT
- UNSCREENED TOP SOIL
- SCREENED TOP SOIL
- SCREENED SOIL - PEAT MIX
- SCREENED PEAT
- SAWDUST
- SHREDDED BARK
- FILL SAND
- SHARP SAND
- MASON SAND
- POOL SAND
- PLAY SAND
- PEA PEBBLE
- 10 AG STONE
- EGG ROCK
- LIMESTONE
- ROAD GRAVEL
- CRUSHED STONE
- CRUSHED CONCRETE
- CEMENT GRAVEL

• DRIVEWAY & DECORATIVE STONE-ALL TYPES

Residential - Commercial - Landscapers

TOP QUALITY Supplies Delivered At Wholesale Rates!

DOZING & EXCAVATING SERVICES AVAILABLE

SHREDDED BARK IS OUR MAY SPECIAL

MICK WHITE TRUCKING 348-3150

7868 CHUBB RD. NORTHVILLE, MI 48167

Anglin Supply

Bulk Materials

- Gravel • Sand
- Gravel • Sand

Delivered or Picked-up available soon - topsoil, peat

42750 Grand River • Novi

349-8500

CASH SOD FARM

54757 11 Mile Rd. New Hudson

1 mile east of Milford Rd.

(810) 486-6340

Delivery Available

Open Mon-Sat 8-5

Normar Tree Farms

Shade & Evergreen Trees

Michigan Grown

All Trees Balled & Burlapped Ready for Planting

Tree Transplanting Landscaping Design

1-810-349-3122

1-810-437-1202

HOENCK LANDSCAPING

- Lawn Maintenance
- Spring & Fall Clean Up
- Tree & Shrub Pruning
- Landscaping
- Walls-Timbers-Boulders
- Interlocking Stone

Brick Paver-Patio Driveways Licensed & Insured 5188 Kensington Rd., Brighton (313) 685-9546

Peter Hoenck

SUPERIOR Landscape Supplies

- Tree Sales
- Transplanting
- Field Clearing
- Lawn Preparation

Supplies & Delivery

(517) 548-2068

WISTI EXCAVATING

- Screened Top Soil
- Hardwood Bark
- Double Processed Mulch
- Cedar Available
- Fill Available
- Delivery Additional
- Large Quantity Discounts
- Pick-up or deliver

(810) 437-5165

452 Lawn/Garden Maintenance/Services

VERDANT Landscaping design and installation. Large and small jobs. Light hauling. (810)349-0757.

WOOD chips. Golden Excavating. Pick up or delivery (810)231-3131.

GOETHE'S LAWNS Unlimited Inc.

- Lawn Cutting
- Bush Trimming
- Decorative Stone
- Spring Clean-Up

"FREE ESTIMATES"

(810) 486-3975

(810) 437-6812

"BLACK OAK LANDSCAPING"

Lawn maintenance & landscaping. Free estimates. Reasonable rates. Call Larry. (810)347-6087.

DNS Lawn Maintenance now offering Spring Clean-up. Top soil and mulch delivery available. (517)223-3831

FRALEY'S Lawn Maintenance free estimates. Fully insured. 1-800-396-TRIM, (810)348-8526

G.W. Lawn Care. (517)546-0298 Family owned & operated Lawn Maintenance & Landscaping Co. Give us a call for a free estimate or flyer that lists our services.

LAWN mowing company with low overhead will beat your best price. (810)685-0444.

JIM'S ROTOTILLING

No Job Too Big or Small

Call for FREE Estimate

(810)437-5437

PRO-CUT Lawn Care Spring clean-up, cut, trim & edging at fair prices. Zak (810)348-3721.

STEVE'S Lawn Service. Rototilling Spring clean-up Landscaping. Decks (810)231-3563.

TNT Lawn Service. good rates, senior discounts. Call Tom (810)437-0021

TOWN & COUNTRY INC.

Affordable Lawn Mowing Apple Orchard Pruning Spring Clean Ups - Hauling Shrub & Tree Trimming Wildlife Control/Catch & Release Insured - Free Estimates

(313)735-7976

453 Lawn Mower Repair

Small Eng. nes

MOBILE Repair Service

- Tractors
- Chain Saws
- Lawn Mowers
- Small Engines

Call Today!

437-7700

BAKOS & STRATTON AUTHORIZED REGISTERED SERVICE DEALER

469 Musical Instruction

20 YR. cellist looking to give lessons Saturdays. Call Ben: (810)231-2730

MUSIC LESSONS

Piano - Organ Strings - Wind

349-0580

Schulte Music Studio Northville

500 Painting/Decorating

A-1 Painting Co. 15 yrs. exp. interior, exterior, airless spray, powerwash, decks. Competitive. Quality work (313)878-2367.

PAINTING Interior/Exterior WALLPAPERING

Reasonable Rates

Call Lou or Brian

(313) 349-1558

BILL OLIVER'S

Painting & Wallpapering

Neatness and quality work. Interior, exterior. Free estimates. 22 years experience

References. 348-1935

Fantastic Prices

30 Years Experience

50% OFF Exterior/Interior Painting

Free Estimates

Estimate today, paint tomorrow

Fully Insured

Work Fully Guaranteed

(313) 229-9885

(313) 887-7498

(313) 425-9805

EDD'S CUSTOM PAINTING

Interior/Exterior. Top quality paints and service. Wood stained and caulking. Aluminum siding refinishing. (517)546-7498 or (517)532-6978

EXTERIOR PAINTING

We also stain, caulk, powerwash & repair. Experienced & insured. Check out the price then compare with the best for rest and quality. Bill Comstock 1(800)290-9536.

PETERSON PAINTING, INC.

Interior & Exterior Painting

- Wallpapering
- Wallpaper Removal
- Drywall Repair
- Residential & Commercial

"Guaranteed Satisfaction & Service"

(313) 887-0622

504 Photography

D & L PHOTOGRAPHY

When you're ready for something special. (810)624-9483.

WEDDING photography by Ron. Album & photo book included. Also portrait photography. (313)437-9442

505 Piano Tuning/Repair/Refinishing

THE PIANO OUTLET

New Baby Grands From \$395

Sales & Service by John McCracken

(810)349-5456

508 Plastering

PLASTERING & Drywall. New work & repair. Coves & textures. All work guaranteed. 20 yrs. exp. Mary. (313)624-7868.

PLASTER SPECIALIST. Specializing in small water damage jobs. 35 yrs. experience. Guaranteed work. Call Roy, (313)459-7197.

509 Plumbing

24 HOUR PROMPT, QUALITY SERVICE. 18 yrs. exp. Competitive rates. Free estimates. (313)448-0241.

GALBRAITH Plumbing & Heating. Only licensed plumbers. Check our rates. Full service (everything). (313)347-3875.

PLUMBING

Repair - Replacement Modernization

Electric Sewer Cleaning

LONG PLUMBING AND FANCY BATH BOUTIQUE

Serving the area since 1949

190 E. Main Street Northville - 349-0373

HURST Plumbing Reasonable rates. Call George. (517)546-4090.

PLUMBING. Low rates 18 yrs. exp. References. Repairs, installations & small jobs welcome. 24 hour service. No travel or service charge. Bob (810)888-1905

QUINN Plumbing - Water Heaters, Garbage Disposal, Sump Pumps, Pipe Repair, Toilets & Faucets. Violations Corrected. Licensed & insured. Free estimates. (800)399-6734, (810)887-8493.

516 Pools

FOR sale - 3 yr. old 300,000 btu natural gas heater, (\$500). 5 year old sand filter with 1 1/2 hp pump, (\$250), slide, diving board, and etc. (810)685-8903.

KEMP Brothers. Inground swimming pool repair, be vinyl and concrete. (810)620-0223.

TROPICAL Pools. Custom inground gunite pools, renovations. 3-M ozonabz pool finish. Free estimates. (810)855-1443

521 Road Grading

A-1 PROFESSIONAL Road Grading. Stone and gravel available. (313)632-6593.

A graded road can save repairs on your car. Private roads, driveways & finish grading. Delivering stone, etc. Paradise Ranch, Custom Services (810)887-6194

PRIVATE road grading. Complete road restoration. Road gravel, 21AA, topsoil. (810)227-1770.

511 Power Washing

A-1 POWER Washing. Decks, mobile homes, siding, etc. Reasonable. (313)878-2367.

M-C Power Wash. Exterior cleaning, light paint stripping, decks, brick patios, endorsed by the M-DNR. Insured. (517)548-7430

POWER Washing any size deck, \$99. Deck cleaning also available. (810)999-DECKS.

TOTAL deck restoration. Deck cleaning, sealing. Residential & commercial buildings. Spring Special 15% off with ad. Precision Power Washing & Exterior Services. Toll free (810)870-3338 (517)548-3758

512 Pole Buildings

AFFORDABLE barns for all needs. Any size and style. Every custom option available inside and out. Don't let package price companies fool you. You get what you pay for. Come see our buildings, our work and references stand above the rest. Licensed and insured, (517)546-2084.

POST HOLE DIGGING for wood decks & pole buildings. (810)437-1675.

STEEL Buildings & barns from 20 to 200' wide. Cleanspan, at close out prices. As kits or installed. 1(800)255-9883

516 Pools

FOR sale - 3 yr. old 300,000 btu natural gas heater, (\$500). 5 year old sand filter with 1 1/2 hp pump, (\$250), slide, diving board, and etc. (810)685-8903.

KEMP Brothers. Inground swimming pool repair, be vinyl and concrete. (810)620-0223.

TROPICAL Pools. Custom inground gunite pools, renovations. 3-M ozonabz pool finish. Free estimates. (810)855-1443

521 Road Grading

A-1 PROFESSIONAL Road Grading. Stone and gravel available. (313)632-6593.

A graded road can save repairs on your car. Private roads, driveways & finish grading. Delivering stone, etc. Paradise Ranch, Custom Services (810)887-6194

PRIVATE road grading. Complete road restoration. Road gravel, 21AA, topsoil. (810)227-1770.

524 Roofing/Siding

A-1 roofing, siding, gutters. Licensed & insured. Fletcher Davidson, (810)437-8990.

ALL Roofing and carpentry needs available. New buildings, repair work, or complete replacement. Professional service. Quality work. Licensed and insured. (517)546-2084.

ALL siding and roofing. Licensed. Free estimates. Reasonable prices. (517)546-0267.

FLAT roof specialists. Shingle repairs, re-roof, gutters, siding, call Rick, (517)548-7871.

JOHNSON Roofing & Construction. Licensed builder, specializing in residential roofing & repairs & all phases of remodeling. Free estimates. (517)821-3909

LIFETIME warranty on siding. Roofing & gutters. 30 yrs. experience. (313)878-3693.

524 Roofing/Siding

A-1 roofing, siding, gutters. Licensed & insured. Fletcher Davidson, (810)437-8990.

ALL Roofing and carpentry needs available. New buildings, repair work, or complete replacement. Professional service. Quality work. Licensed and insured. (517)546-2084.

ALL siding and roofing. Licensed. Free estimates. Reasonable prices. (517)546-0267.

FLAT roof specialists. Shingle repairs, re-roof, gutters, siding, call Rick, (517)548-7871.

JOHNSON Roofing & Construction. Licensed builder, specializing in residential roofing & repairs & all phases of remodeling. Free estimates. (517)821-3909

LIFETIME warranty on siding. Roofing & gutters. 30 yrs. experience. (313)878-3693.

524 Roofing/Siding

A-1 roofing, siding, gutters. Licensed & insured. Fletcher Davidson, (810)437-8990.

ALL Roofing and carpentry needs available. New buildings, repair work, or complete replacement. Professional service. Quality work. Licensed and insured. (517)546-2084.

ALL siding and roofing. Licensed. Free estimates. Reasonable prices. (517)546-0267.

FLAT roof specialists. Shingle repairs, re-roof, gutters, siding, call Rick, (517)548-7871.

JOHNSON Roofing & Construction. Licensed builder, specializing in residential roofing & repairs & all phases of remodeling. Free estimates. (517)821-3909

LIFETIME warranty on siding. Roofing & gutters. 30 yrs. experience. (313)878-3693.

524 Roofing/Siding

A-1 roofing, siding, gutters. Licensed & insured. Fletcher Davidson, (810)437-8990.

ALL Roofing and carpentry needs available. New buildings, repair work, or complete replacement. Professional service. Quality work. Licensed and insured. (517)546-2084.

ALL siding and roofing. Licensed. Free estimates. Reasonable prices. (517)546-0267.

FLAT roof specialists. Shingle repairs, re-roof, gutters, siding, call Rick, (517)548-7871.

JOHNSON Roofing & Construction. Licensed builder, specializing in residential roofing & repairs & all phases of remodeling. Free estimates. (517)821-3909

LIFETIME warranty on siding. Roofing & gutters. 30 yrs. experience. (313)878-3693.

BAGGETT ROOFING AND SIDING CO.

Shingle Roofs, Aluminum Gutters and Down Spouts, Aluminum Siding and Trim. Licensed & insured 45 years experience.

Northville (313) 349-3110

512 Pole Buildings

AFFORDABLE barns for all needs. Any size and style. Every custom option available inside and out. Don't let package price companies fool you. You get what you pay for. Come see our buildings, our work and references stand above the rest. Licensed and insured, (517)546-2084.

POST HOLE DIGGING for wood decks & pole buildings. (810)437-1675.

STEEL Buildings & barns from 20 to 200' wide. Cleanspan, at close out prices. As kits or installed. 1(800)255-9883

516 Pools

FOR sale - 3 yr. old 300,000 btu natural gas heater, (\$500). 5 year old sand filter with 1 1/2 hp pump, (\$250), slide, diving board, and etc. (810)685-8903.

KEMP Brothers. Inground swimming pool repair, be vinyl and concrete. (810)620-0223.

TROPICAL Pools. Custom inground gunite pools, renovations. 3-M ozonabz pool finish. Free estimates. (810)855-1443

521 Road Grading

A-1 PROFESSIONAL Road Grading. Stone and gravel available. (313)632-6593.

A graded road can save repairs on your car. Private roads, driveways & finish grading. Delivering stone, etc. Paradise Ranch, Custom Services (810)887-6194

PRIVATE road grading. Complete road restoration. Road gravel, 21AA, topsoil. (810)227-1770.

524 Roofing/Siding

A-1 roofing, siding, gutters. Licensed & insured. Fletcher Davidson, (810)437-8990.

ALL Roofing and carpentry needs available. New buildings, repair work, or complete replacement. Professional service. Quality work. Licensed and insured. (517)546-2084.

ALL siding and roofing. Licensed. Free estimates. Reasonable prices. (517)546-0267.

FLAT roof specialists. Shingle repairs, re-roof, gutters, siding, call Rick, (517)548-7871.

JOHNSON Roofing & Construction. Licensed builder, specializing in residential roofing

Super Crossword

| | | | | | |
|---------------------------------|-----------------------------|----------------------------------|--------------------------|--------------------------|-----------------------------|
| ACROSS | Salaam | 91 Fashionable resort | 134 Falling ground | 37 NYPD target | 84 Thirteen, to a baker |
| 1 Winter pear | 48 Verbal explosion | 93 Red-hot receiver? | 135 Adolescent | 38 Flu, quantity | 85 Blood components |
| 9 Worn-out chocolate substitute | 52 Blushing crooner? | 96 Shy primates | 136 Nightly revenue | 39 Director | 86 Present |
| 14 Melville monomaniac | 56 He's a love | 98 Red cap | DOWN | 40 Veg out | 87 "God's Little" |
| 18 Grenoble greeling | 58 Neon's relative | 99 Shady character? | 1 Cantata | 45 More like a pin | 88 "Stacy's" |
| 19 Deborah of "The King and I" | 59 Get one's goat | 100 "The Name of the Rose" title | 2 podrida | 47 Manan's man | 89 Stay ahead |
| 20 Popeye's favorite shade? | 60 Rod of tennis | 101 Crude cartel | 3 Poie, for one | 48 Dumbstruck | 90 Bruce or Laura |
| 21 Excuse | 62 Where yachts start | 103 Change the decor | 4 Route | 49 "Andrea" | 91 Staunch |
| 22 Fiery Italian actress? | 64 Final test | 106 Various the begin | 5 Go downhill last | 51 Found up | 92 Take five |
| 25 Upscale shop | 67 Party potable | 108 Performer in the pink? | 6 Certain job | 52 First name in fashion | 93 Splinter group |
| 26 French port, Le — | 68 It begins "In the begin" | 114 Other, in Ovado | 7 Marneland performer | 54 Trouble | 102 Yesterday's eggs |
| 27 — Lama | 69 In your-face item | 115 Soul, to Surtie | 8 Lifting refrain | 55 Arden and Plumb | 104 Simply marvelous |
| 28 Tells it like it is? | 70 Disapproves, briefly | 116 Keep — (persevere) | 9 Standardize | 57 Reserved | 105 Acid suffix |
| 30 Appreciated, in the '50s | 73 Sanguine TV actor? | 117 Like a cold | 10 Mr. Baba | 61 Unreserved | 107 Northwest-ern st. |
| 31 Vast quantities | 76 Necklace | 119 Government security | 11 — Tin Tin | 63 Voice type | 108 Sturdy |
| 33 Florid senator? | 77 Miley's milieu | 123 Carl of "Cosmos" | 12 Racetracks | 65 Left open | 109 Immobility class |
| 37 Benevolent | 78 Eva or Zsa Zsa | 125 Scatlet woman on TV? | 13 Conviction | 66 Actress | 110 Cornhusker city |
| 41 Rochester's love | 80 Ring material? | 130 Comic | 14 Pie — mode | 68 Sharp | 111 Kathie Lee's cohort |
| 42 Mirror image? | 82 Mrs. Jim Anderson | 131 Can. | 15 Valkyrie name | 70 Conductor's concern | 112 In any way |
| 43 Inflatable item? | 84 Lowdown types | 132 Penn of "Carillo's Way" | 16 In re | 71 Baalies beater | 113 Like Peter or Catherine |
| 44 Belmonts' bigwig | 86 Fit for a king | 133 Orient | 17 Church support? | 72 State with Seoul? | 118 Proficient |
| 46 — es | 90 Fuss with feathers | | 21 Hang out (with) | 74 Recurring theme | 120 Recruit-to be |
| | | | 23 Mailer's "The — Park" | 75 Pianist | 121 Mont neighbor |
| | | | 24 Auscultation sound | 76 Drail material? | 122 Unit of force |
| | | | 29 Coup d'— | 78 Walk to a ship | 124 Farm animal |
| | | | 32 "Three Men — Baby" | 81 Be too interested? | 126 Word form for "recent" |
| | | | 34 Boss a waiter? | 83 Columbus' birthplace | 127 Start to paint |
| | | | 35 Hot, in a way | | 128 Made tracks |
| | | | 36 Full of joy | | |

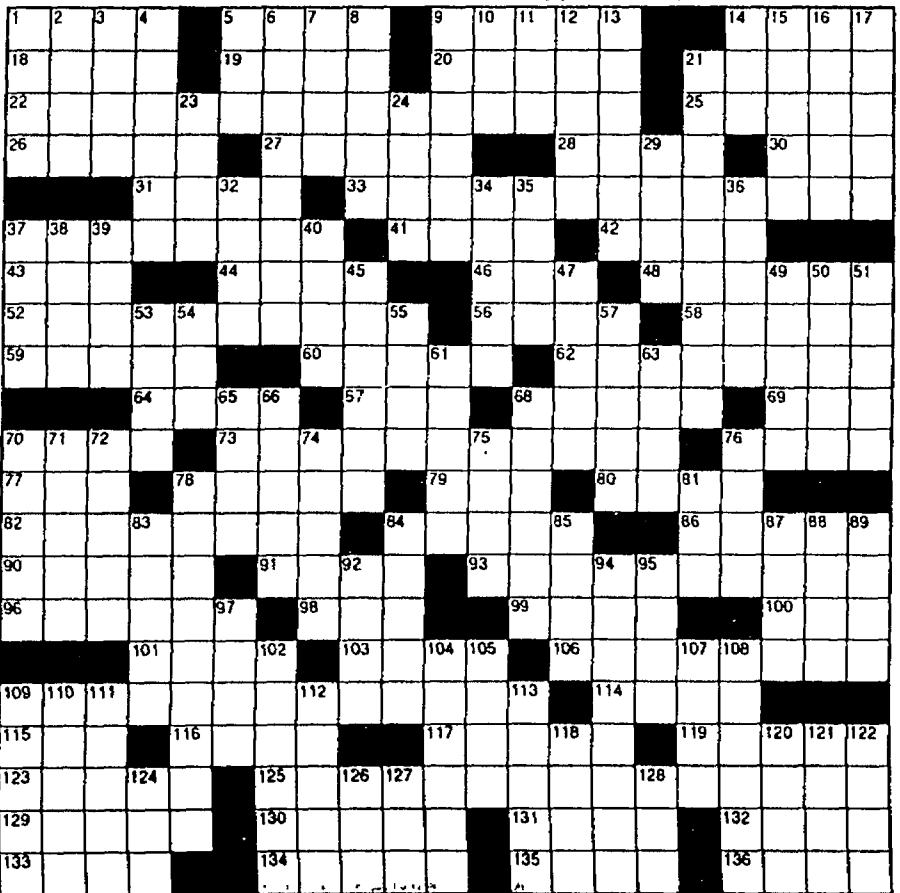

Solution To Last Week's Puzzle

BAIA BAKER BREAD BOWS
 TIGER ILONA AERIE WRIT
 BREAKCAKE POTMILLTABLE
 BAY NEMO VAIN EMILE
 TOPO SWEAT RAT TIR
 MACAWS LEARN BEVEL
 AOWL FUEL CAVE OPAL
 JERKCRACKERWATER CAFE
 DASHI KIL ARIEL CASTLE
 AGED EDENS TATTER
 HOTROD PRICE CATER
 TERROR QUACK SOME
 AGAIN PUNTA IMPEACH
 BETA CHOCOLATEMANWEED
 SLED ROTH RAGA ALLY
 SHONE OOLICE TURTLE
 USE APE BIGOT GYRD
 BERTZ SEEDLE BIRNISTA
 PARTIKYETILE BIAIGROSEUP
 ELON IRIATE AGARN TATE
 BELA DETER RAINEE CRUX

002 Help Wanted General

PROFESSIONAL sales people wanted, mktwork, exports, interior designers. (810)476-8597.

PROGRAM COORDINATOR - Full time, permanent position to coordinate an off-site psycho-social program for adults with mental illness and develop transitional employment opportunities BA in human services field, appropriate licensure, two years experience working with MI adults and clubhouse program experience required. Send resume to Karen Hamsberger, Livingston County CMH, 206 S. Highlander Way, Howell MI 48843. EOE

PROGRAMMER/ANALYST ACO HARDWARE

Environment includes: an IBM iS375, DOS/VS, COBOL, CICS, DB2. Applicants should have a BS degree or equivalent, a minimum of two years COBOL experience and good interpersonal skills. Experience with CA-DATACOM DATA BASE in retail applications will be a plus. Full benefits. Send confidential resume to: 23333 Commerce Dr., Farmington Hills, MI 48335-2764. Attn: Human Resources. (PA)

QUALITY CONTROL INSPECTOR Some Experience Necessary Manufacturing Facility Milford Twp. (810)684-0555

QUALITY control for local manufacturing company. Q.A. lab assistant/inspector. Must be knowledgeable w/Blueprint reading S.P.C. use of measuring equipment mandatory. (517)546-2546.

QUICKIE Lube is looking for full time help, must be able to work well with others, be responsible and clean cut, not afraid to get dirty, able to work Sat. Apply in person, no phone calls, ask for Dave or Rust, 5434 S. Old 23, Brighton.

BUY IT. FIND IT. SELL IT. TRADE IT. CLASSIFIED

003 Help Wanted Sales

AGGRESSIVE sales person needed, will train. Call Gene at The Real Estate Company (810)227-5000.

ASSISTANT manager, retail sales. \$300/wk. 40-45hrs. then overtime. Weekends a must. Send resume to: Box 4078, c/o Brighton Argus, 113 E. Grand River, Brighton MI 48116.

WANTED: SALESPERSONS to sell big ticket motor homes & travel trailers. Salary plus commission. Call (313) 662-4548

ATTENTION: Homemakers, students, male, female. Need 12 enthusiastic people to earn up to \$10 per hour taking phone orders in our office. Guaranteed salary plus commission and bonus. Day and evening shifts available. No experience necessary, will train. Please call for appt. (517)546-6555. 734 S. Michigan Ave., Howell. Light delivery drivers also needed.

BRIDAL consultants wanted, full and part-time. Hostess and office help also. Some days, some evenings. Apply in person: Elizabeth's Bridal Manor, 402 S. Main, Northville.

WAREHOUSE WORKERS, seasonal ideal for college students. Must be 18. \$6.00/hr. Full time in summer. Duties: stock, loaded and unload trucks. Also bottle line positions. Apply to: Steelcrete, 45700 W. 12 Mile, Novi, MI 48376. (810)349-7800.

WAREHOUSEPERSON, full time, dependable, organized, some heavy lifting. Call for appt. (810)229-8661

WAREHOUSE ACO HARDWARE 2ND SHIFT

Ability to be trained and licensed on a H-L, pick merchandise from 25 racks; lift at least 50lbs., work in variable temperatures (depending on season), good math and reading skills required. Starting time will be 4:30pm Send letter of interest to: 23333 Commerce Dr., Farmington Hills, MI 48335-2764. Attn: Human Resources.(WH)

WAREHOUSE Associate needed to pull, pack & prepare products for shipment. Forklift exp. helpful. Ability to transport up to 70 lbs. essential. EOE. Apply Butler Co., 5331 Ford Ct., Brighton.

WAREHOUSE person, full-time, dependable transportation, self motivated, hard working. Apply: 47982 West Rd. Wixom. (810)669-5340.

WAREHOUSE work, drywall deliveries. Must have chauffeurs license & h/o experienced. Dependable person need only to apply. Brighton Builders Supply, 7207 W. Grand River, Brighton.

WAREHOUSE help needed for swimming pool distributor. Apply in person: 3511 W. Grand River, Howell.

WATER conditioner installer. Must have knowledge and experience in plumbing. Benefits. Salary based on a flat rate. (517)546-7034, ask for Nancy.

WEATHERVANE WINDOW

A growing window company in Brighton is now accepting applications for production and warehouse positions. Competitive pay and benefits w/outdoor opportunity for advancement. Apply in person: Weathervane Window Inc., 5936 Ford Court, Brighton. (810)227-4900.

WELDER - Ample overtime and liberal benefits package including profit sharing and retirement are yours if you qualify. We are looking for welders with conveyor experience who have the ability to lead. Apply in person to: U.S. Fabricating, 1947 Haggerty, Walled Lake, MI.

WELDERS entry level positions. Full-time. Will train on the job. Profit sharing, 401(k), medical & dental benefits. Starting at \$6.00/hr. Apply in person at BELANGER, INC. 1001 DOHENY CT. NORTHVILLE, N. of 7 Mile Rd. off Northville Rd.

WELDERS, MIG. Exp., production work. Good pay and benefits. Apply in person between 8-11am, or 1-4pm at: BMC Manufacturing, 100 S. Mill St., Plymouth. EOE.

WELDER Trans. Previous exp. or schooling preferred. Apply in person between 8-11am, or 1-4pm at: BMC Manufacturing, 100 S. Mill St., Plymouth. EOE.

WE want to put you to work! We have immediate assembly positions open in the Brighton area. All shifts available, up to \$7 per hour, call Norrell Services today, (313)777-2891.

WINDOW DELIVERY Straight Truck Driver Needed

Steady year-round work. Local delivery. CDL license required.

Competitive pay and benefits. Apply in person to: Weathervane Window, Inc. 5936 Ford Court, Brighton MI 48116.

WIPEPERSON experienced in wiring PLC's (313)887-7977.

WIXOM full time, part-time, 9-3, and Saturday only positions available. Also truck driver for 2 days per week. Rate starting at \$5.95 per hour, references. (810)344-4688.

WOODLAND Lake area. Carrier needed for porch delivery of the Monday Green Sheet for the following streets: Oak Knoll, Causeway. (517)546-4808.

WRECKER driver-growing local company seeking quality driver. Steady hours with benefits, CDL required. Contact Dwayne at (810)229-6323. EOE.

YARK Work. Howell. 4-5 hours per week. \$5.00 per hour. Need weed whopper. (517)546-1954.

004 Dental

BRIGHTON Family Practice. Chairside assistant. Exp. preferred. Part-time evenings (810)227-2112.

CHAIRSIDE ASSISTANT Progressive Garden City family practice has an opportunity for an enthusiastic & talented Chairside Assistant. Top salary & benefits awarded to the person able to handle infection control, ordering supplies & patient management. (313)422-2890.

DENTAL ASSISTANT. Progressive, innovative practice in Howell seeking full time assistant to complete our team. Call (517)546-7211.

DENTAL Assistant, chairside. Mature person with some formal training. Non-smoking office. 7am-4pm. 4 day week, no evgs. Travel required (approximately 50-60%). Interested individuals submit resume to: US Trailer Co., 53000 Grand River, New Hudson, MI 48165-9713. For further information call (313)525-4300.

SALES. Our newest salesmen made \$12,000 in the last 60 days with no exp in sales. If you are interested in that type of income in addition to working with a 50 year old company, working the fast growing environmental industry, please call Mr. Sparks: 1 800 860-4270

SALESPERSON Local area, no seeking. Salespeople, full or part-time, must be motivated, exc. commission. Contact: Jim Moegle at (810)749-9521 or apply within: 55325 Gratiot, Cheslerford, Or appt. 44375 Grand River, Novi. EOE.

SALES people needed at local Color Tile. Guaranteed \$5.00 hourly (Average \$9-\$10/hr.). Employee discounts, benefits after 90 days. Start today in the areas most popular and busiest home remodeling store. Apply in person: 9990 E. Grand River, Brighton

SIDING AND SOFFIT SALESPERSON

Paid training
 Weekly paychecks
 15 - 17% commission
 Monthly bonus up to 4%
 401K
 Hospitalization
 25,000 previous window customers
 Confirmed leads furnished
 Sorry NO canvassing

ATTENTION Compassionate Caregivers Tired of Facility Staffing? INNOVATIONS Has immediate openings for CNA's and Home Health Aides who care about quality! Great Rates- All Shifts- Local Work Call Kelly at (810)227-7544 EOE, MF

CNA \$500 SIGN-ON BONUS Up to \$7.73/HR.

Full and part-time positions available. We offer excellent benefits. Apply to: Greenery Healthcare Center, 3003 West Grand River, Howell, MI - A Horizon Healthcare Corporation owned and operated facility or call Kim Martin-Smith at (517)546-0234, (313)877-0020

RN's ICU STEP DOWN Immediate Needs Flexible Schedules HEALTH CARE PROFESSIONALS 747-8070

CNA HOME HEALTH AIDS NURSING STUDENTS

Vining Care, affiliated with the UMHC & VNA-HV, has an immediate need for qualified professionals. Cases are available throughout Livingston & Oakland counties. Specific need for night/2nd shifts. Call today! (810)229-0320, (810)344-0234, (313)877-0020

For additional information regarding benefits, call for confidential interview with Phyllis Goodrich, Director of Career Development 881-5500.

WEIR, MANUEL, SYNDER & RANKE, INC. REALTORS

For over 43 years a tradition of quality Real Estate Brokerage has been our Hallmark at:

WEIR, MANUEL, SYNDER & RANKE, INC. Work with some of Michigan's highest paid Real Estate Associates. A limited number of sales positions are currently available.

ONGOING TRAINING CLASSES FOR PLYMOUTH/CANTON - NORTHVILLE/NOVI AREAS

PERSONAL TRAINING PROVIDED AT NO CHARGE

HOMEQUITY RELOCATION CENTER

005 Medical

TRUCK DRIVERS for pool distributor. Seasonal, ideal for college students. Must be 21. \$6.75/hr. plus bonus. Full time in summer. Must have valid drivers license. Duties: deliver pools, parts & chemicals in greater Detroit area. Apply to: Steelcrete, 45700 W. 12 Mile, Novi, MI 48376. (810)349-7800.

TRUCK Driver wanted. Full time opening now available at local lumber yard. Competitive wage & benefit pkg. health & dental insurance, 401K & profit sharing. Must have current Class II CDL. Apply in person at Central Michigan Lumber, 475 N. Webster, Pinckney.

TRUCK Driver w/gravel train experience. (517)546-4393.

TRUCK driver with a CDL \$6.50 per hour to start. Thornton Street. (810)887-1648.

TRUCK Mechanic. Mr. Rubbish is seeking experienced truck mechanic. Must be willing to work nights. Good pay and benefits. Apply between 9am-4pm. Mon-Fri. at: 11655 Venture Dr. Whitmore Lake. (517)548-2217.

TYPESETTING, Pagemaker or Quark, full or part-time. Highland Printing & Graphics, Brighton (810)229-8088

UTILITY person, good driving record required, (313)887-7977.

VG's FOOD CENTER

Is now accepting applications for part-time employment. If you have flexible hrs & want to be part of our hrs & Shop in today's hot Howell or Brighton location to apply.

UNLOCK

is North America's leading manufacturer of concrete paving stones and retaining walls. Full time production personnel needed. No exp. necessary. Applications taken: 8-5pm, Mon-Fri.

UNLOCK MICHIGAN INC. 12591 EMERSON DR. BRIGHTON MI (1 mile S. of Grand River & Kensington Rd.)

SHEET Metal. Experience on shearer, press brake, MIG weld and misc. sheet metal equipment. \$8/hr. ask for Jim Stewart, (313)449-5150.

SIDERS, experienced, willing to travel to Pontiac area. (517)546-6393 after 6pm.

SOCIAL WORKER/MSW, CSH, to provide counseling/therapy on a part-time basis. Send resume to: Lynn Heller, CSH, LACFS, 3075 E. Grand River, Howell 48843. EOE.

SPRINKLER installers, experienced only. Call Water Wheel Sprinkler, (810)885-8473.

STABLE or farm help wanted. Experienced. Call bet. 9am-1pm (810)349-3430 Northville area.

STANING or power washing, experience preferred, but will train hardworking, dependable person. 19 yrs. old or older. Great pay, cool boss, ask for Dennis (810)344-3555.

READING IS FUN

STEADY PART-TIME WORK

Schedule some of your available time with us and earn extra \$\$\$\$\$. Machine operation and light assembly. Make your application at Weathervane Window Inc., 5936 Ford Court, Brighton (810)227-4900.

STUDENT: Summer job painting in Novi/Northville/Brighton/Howell. \$5.50-\$6.50 per hr. Call (313)981-0178.

STYLST needed for busy Nov. Fantastic Sams. Full time or part-time, guaranteed \$6 per hour or up to 50% commission. Call Mona, (810)348-4466

SUMMER HELP

Stratford Villa MKC, located on Wixom Rd. in Commerce Twp. is now accepting applications for summer pool attendances/grounds. Apply in person Mon.-Fri., 9am-5pm. (810)685-8110.

SUMMER JOBS

\$5-\$6 per hour to start. Must have dependable transportation. Indoor and outdoor jobs right here in Livingston County. Must be at least 18 years old and have a phone. Call today. (810)227-6115.

SUMMER JOBS

Waldenwoods Family Recreation Resort in Hartland is now accepting applications for the following summer positions:

- Security Rangers (must be at least 18 yrs. old)
- Grounds Maintenance/Drivers
- Recreation/Activities
- Housekeeping

Apply in person Monday-Saturday 10am-5pm. Call (810)632-6400.

SUMMER JOBS

Numerous full/part-time positions available in our customer service dept. Service, sales & entry level management. 1-800-430-7246 12-5pm Mon-Fri.

SURVEYOR, licensed - growing company seeks surveyor for branch civil engineering/surveying firm. Responsibilities include a minimum of 2 yrs. of personnel supervision required, client contact, contract proposal & negotiation, marketing, job setup, AutoCad Release 12 & DCA experience required, & other related field work. Contact or send resume in confidence to: Progressive Architecture Engineering Planning, 10291 E. Grand River, Brighton MI 48116; (810) 227-4141. Equal opportunity/affirmative action employer.

SWIM instructor for Summer months. Must have current Lifeguard, WSI or YSI, CPR, First Aid. Contact: Huron Valley YMCA (810)685-3020.

TAILORS & seamstresses. Immediate openings, full or part-time. Must be experienced, speak English & have references. Tailor Needle & Thread at 12-Oaks Mall, (810)347-7840.

TAKING applications Lawn Mowing. Call after 6pm., (517)546-1403.

TODD'S Services/Auto Rain, Inc. is now hiring landscape crew with CDL Class A. Starting pay \$8/hr. time & a half over 40 hrs. Lots of hours, good health benefits. Call (810)231-2778.

TODD'S Services/Auto Rain, Inc. is now hiring experienced finished grade Dozer operator, must have CDL Class A and experience on 450 Class Dozer, good starting pay, lots of hours, good health benefits, call, (810)231-2778.

TRENCHING laborer. Must be physically fit, dependable transportation. (517)548-4786.

TRUCK DRIVERS for pool distributor. Seasonal, ideal for college students. Must be 21. \$6.75/hr. plus bonus. Full time in summer. Must have valid drivers license. Duties: deliver pools, parts & chemicals in greater Detroit area. Apply to: Steelcrete, 45700 W. 12 Mile, Novi, MI 48376. (810)349-7800.

TRUCK Driver wanted. Full time opening now available at local lumber yard. Competitive wage & benefit pkg. health & dental insurance, 401K & profit sharing. Must have current Class II CDL. Apply in person at Central Michigan Lumber, 475 N. Webster, Pinckney.

TRUCK Mechanic. Mr. Rubbish is seeking experienced truck mechanic. Must be willing to work nights. Good pay and benefits. Apply between 9am-4pm. Mon-Fri. at: 11655 Venture Dr. Whitmore Lake. (517)548-2217.

TYPESETTING, Pagemaker or Quark, full or part-time. Highland Printing & Graphics, Brighton (810)229-8088

WAL*MART PORTRAIT STUDIOS

is currently seeking energetic, self-motivated individuals to join our team in proudly serving WAL*MART

American Studios is proud to announce the Grand Opening of our new Portrait Studio in Howell. Positions are now available for: DISTRICT MANAGER TRAINEE TRAVELING PHOTOGRAPHER PORTRAIT SALES CONSULTANT (Overnight Travel Required) STUDIO MANAGER ASSISTANT MANAGER (some light travel during training) WEEKEND WORK REQUIRED FOR ALL POSITIONS. WE OFFER:

- Competitive Starting Salary
- Bonus Program
- Paid Training
- Excellent Benefits
- Advancement Opportunities

If interested, Apply at the Wal*Mart Portrait Studio in Howell Monday-Saturday from 10am to 7pm. EOE

WANTED: Cleaning Supervisor for Brighton Cinemas, experience & references required. Please send resume to: 13671 W. 11 Mile Rd., Oak Park, MI 48237.

WANTED: Experienced residential plumber/HVAC. Please send resume to: PO Box 2224 Ann Arbor MI 48106-2224.

WAREHOUSE WORKERS, seasonal ideal for college students. Must be 18. \$6.00/hr. Full time in summer. Duties: stock, loaded and unload trucks. Also bottle line positions. Apply to: Steelcrete, 45700 W. 12 Mile, Novi, MI 48376. (810)349-7800.

WAREHOUSEPERSON, full time, dependable, organized, some heavy lifting. Call for appt. (810)229-8661

WAREHOUSE ACO HARDWARE 2ND SHIFT

Ability to be trained and licensed on a H-L, pick merchandise from 25 racks; lift at least 50lbs., work in variable temperatures (depending on season), good math and reading skills required. Starting time will be 4:30pm Send letter of interest to: 23333 Commerce Dr., Farmington Hills, MI 48335-2764. Attn: Human Resources.(WH)

WAREHOUSE Associate needed to pull, pack & prepare products for shipment. Forklift exp. helpful. Ability to transport up to 70 lbs. essential. EOE. Apply Butler Co., 5331 Ford Ct., Brighton.

WAREHOUSE person, full-time, dependable transportation, self motivated, hard working. Apply: 47982 West Rd. Wixom. (810)669-5340.

WAREHOUSE work, drywall deliveries. Must have chauffeurs license & h/o experienced. Dependable person need only to apply. Brighton Builders Supply, 7207 W. Grand River, Brighton.

WAREHOUSE help needed for swimming pool distributor. Apply in person: 3511 W. Grand River, Howell.

WATER conditioner installer. Must have knowledge and experience in plumbing. Benefits. Salary based on a flat rate. (517)546-7034, ask for Nancy.

WEATHERVANE WINDOW

A growing window company in Brighton is now accepting applications for production and warehouse positions. Competitive pay and benefits w/outdoor opportunity for advancement. Apply in person: Weathervane Window Inc., 5936 Ford Court, Brighton. (810)227-4900.

WELDER - Ample overtime and liberal benefits package including profit sharing and retirement are yours if you qualify. We are looking for welders with conveyor experience who have the ability to lead. Apply in person to: U.S. Fabricating, 1947 Haggerty, Walled Lake, MI.

WELDERS entry level positions. Full-time. Will train on the job. Profit sharing, 401(k), medical & dental benefits. Starting at \$6.00/hr. Apply in person at BELANGER, INC. 1001 DOHENY CT. NORTHVILLE, N. of 7 Mile Rd. off Northville Rd.

WELDERS, MIG. Exp., production work. Good pay and benefits. Apply in person between 8-11am, or 1-4pm at: BMC Manufacturing, 100 S. Mill St., Plymouth. EOE.

013 Young People Looking for Work

014 Situations Wanted

ALL ADS TO APPEAR UNDER THIS CLASSIFICATION MUST BE PREPAID

BOOKKEEPER thru general ledger. Specialize in construction accounting, part-time, will relocate. References. (810)348-7787.

EXCELLENT cleaning for residential & commercial. Flexible hrs. References. (810)231-1738.

HOUSECLEANING - 14 yrs. of exp. housecleaning. Exc. ref. Call (313)227-0793.

I love spring cleaning. Will do it all. Top to bottom, or just help you. (810)229-6301.

I would like to do house cleaning. Please call Mary, (810)436-4257.

NEED your grass cut cheap? Every week, reasonable prices, reliable. (810)685-2031.

QUALITY housecleaning, affordable rates, trustworthy, reliable w/exc. references. Connie at 227. (517)548-7874.

TNT Lawn Service, good rates, senior discounts. Call Tom (810)437-0021.

FREE Trimming, removal and lot clearing. Free estimates. (313)486-1878.

015 Business And Professional Services

ALL ADS TO APPEAR UNDER THIS CLASSIFICATION MUST BE PREPAID

ATLEE SECRETARIAL SERVICE

Business Letters-Reports. Proposals-Mass Mailing. Resumes. HP Laser Jet printer used. Call (810)360-6373. Fax (810)360-0114.

A TO Z Secretarial Services. Resumes, presentations, desktop publishing, transcriptions, customized mailing, laser printing, etc. Peggy (810)474-9800.

PROFESSIONAL Development Services. Resume construction, job search tools, & self-marketing. Free consultation. (313)229-0465.

TOM Thumm Painting & Decorating. Wallpapering & Removal. New & Old. (313)426-2278.

016 Accepting Bids

2 USED 1992 Chevrolet Police cars. Vehicles can be seen at the Green Oak Township Police Department, 8965 Fieldcrest Drive, Brighton, MI. Mon/Fri, 9am-12noon. Sealed bids are required to be submitted to the Police Department by 5:00 PM on May 7.

SPRING Antique Show. Sat. May 7, 9-5, Sun. May 8, 10-4. (Power for Mom on Mothers Day) Held in the heart of Williamston, MI. Several shops giving mini clinics on May 7. Call (517)655-2622 for more information.

SPRING antique show Sat. May 7, 9-5, Sun. May 8, 10-4. (Power for Mom on Mothers Day) Held in the heart of Williamston, MI. Several shops giving mini clinics on May 7. Call (517)655-2622 for more info.

017 Business Opportunities

ADS APPEARING UNDER THIS HEADING MAY INVOLVE MONEY TO BE INVESTED.

BEAUTY Salon for sale. (810)229-6821.

GET Your VISA Now! Even with bad credit! Your credit limit equals your savings (start with \$100) NO APP FEE. First National Bank, Brookings, SD. Member FDIC. Apply 24hrs 1-800-VISA-CARD Ext 530.

"US POSTAL EXAMS" A new book on how to take the new multiple battery postal test. For complete exam info call (218)736-4715 Ext. P-2322. 9am to 9pm 7 days. Not affiliated with United States Postal Service.

WORKING partner needed for new South Lyon print shop, will train. (810)349-3730.

OVERWEIGHT????? I can help. I lost 39lbs in just 9 weeks. Call me (313)459-THIN.

TREADMILL, exc. cond. \$350. (313)878-2141.

FURNITURE sales, part-time. Mature, honest, hard working. Great pay. Send replies to Box 4035, c/o Nov News, 104 W. Main, Northville, MI. 48167.

DOLLS, on-finished porcelain doll parts, doll furniture & accessories. After 4pm (810)486-1218.

40s, 50s, 60s DINNERWARE wanted. Franciscan, Fiesta, Russell Wright, Depression, etc. etc. (517)468-3658 ask for Tina.

AGE-OLD UTICA ANTIQUES MARKET. May 7-8. Sat. 7am-6pm; Sun. 8am-4pm. Hundred of Dealers. K of C Grounds. 21 Mile, 1 mile east of Van Dyke. \$4. 1-800-OLD-N-GOOD.

ANN ARBOR Antiques Market - The Brush Shop, SATURDAY & SUNDAY, May 14 & 15, 8AM-4PM (TWO FULL DAYS). 5055 Ann Arbor Saline Road, Exit 175 off I-94. Over 350 dealers in quality antiques and select collectibles. Admission \$4, 25th. season. The original!

ANTIQUES, Oak fainting couch, \$4000. (810)486-5175.

IONIA Antique & Collectible Market, Sun. May 15, Ionia Fairgrounds, S. M-66, Ionia, MI. 8am-4:30pm. Admission \$2. Rain or shine.

OLD oak table, 4 cane ladder back chairs. Old truck, upright piano. (313)426-2387.

SLEIGH \$1000. Bench, \$175. Pe sale, \$175. Victoria, \$200. Push lawn, \$150. Hay rake, \$35. Corn Binder, \$35. Childs sled, \$80. Wicker Wheel Chair, \$250. (517)546-9255.

SPRING Antique Show. Sat. May 7, 9-5, Sun. May 8, 10-4. (Power for Mom on Mothers Day) Held in the heart of Williamston, MI. Several shops giving mini clinics on May 7. Call (517)655-2622 for more information.

SPRING antique show Sat. May 7, 9-5, Sun. May 8, 10-4. (Power for Mom on Mothers Day) Held in the heart of Williamston, MI. Several shops giving mini clinics on May 7. Call (517)655-2622 for more info.

SPRING antique show Sat. May 7, 9-5, Sun. May 8, 10-4. (Power for Mom on Mothers Day) Held in the heart of Williamston, MI. Several shops giving mini clinics on May 7. Call (517)655-2622 for more info.

018 Health and Fitness

OVERWEIGHT????? I can help. I lost 39lbs in just 9 weeks. Call me (313)459-THIN.

019 Help Wanted Sales Part-time

FURNITURE sales, part-time. Mature, honest, hard working. Great pay. Send replies to Box 4035, c/o Nov News, 104 W. Main, Northville, MI. 48167.

0100 Arts & Crafts

DOLLS, on-finished porcelain doll parts, doll furniture & accessories. After 4pm (810)486-1218.

0101 Antiques

40s, 50s, 60s DINNERWARE wanted. Franciscan, Fiesta, Russell Wright, Depression, etc. etc. (517)468-3658 ask for Tina.

AGE-OLD UTICA ANTIQUES MARKET. May 7-8. Sat. 7am-6pm; Sun. 8am-4pm. Hundred of Dealers. K of C Grounds. 21 Mile, 1 mile east of Van Dyke. \$4. 1-800-OLD-N-GOOD.

ANN ARBOR Antiques Market - The Brush Shop, SATURDAY & SUNDAY, May 14 & 15, 8AM-4PM (TWO FULL DAYS). 5055 Ann Arbor Saline Road, Exit 175 off I-94. Over 350 dealers in quality antiques and select collectibles. Admission \$4, 25th. season. The original!

ANTIQUES, Oak fainting couch, \$4000. (810)486-5175.

IONIA Antique & Collectible Market, Sun. May 15, Ionia Fairgrounds, S. M-66, Ionia, MI. 8am-4:30pm. Admission \$2. Rain or shine.

OLD oak table, 4 cane ladder back chairs. Old truck, upright piano. (313)426-2387.

SLEIGH \$1000. Bench, \$175. Pe sale, \$175. Victoria, \$200. Push lawn, \$150. Hay rake, \$35. Corn Binder, \$35. Childs sled, \$80. Wicker Wheel Chair, \$250. (517)546-9255.

SPRING Antique Show. Sat. May 7, 9-5, Sun. May 8, 10-4. (Power for Mom on Mothers Day) Held in the heart of Williamston, MI. Several shops giving mini clinics on May 7. Call (517)655-2622 for more information.

SPRING antique show Sat. May 7, 9-5, Sun. May 8, 10-4. (Power for Mom on Mothers Day) Held in the heart of Williamston, MI. Several shops giving mini clinics on May 7. Call (517)655-2622 for more info.

SPRING antique show Sat. May 7, 9-5, Sun. May 8, 10-4. (Power for Mom on Mothers Day) Held in the heart of Williamston, MI. Several shops giving mini clinics on May 7. Call (517)655-2622 for more info.

BOOKKEEPER thru general ledger. Specialize in construction accounting, part-time, will relocate. References. (810)348-7787.

EXCELLENT cleaning for residential & commercial. Flexible hrs. References. (810)231-1738.

HOUSECLEANING - 14 yrs. of exp. housecleaning. Exc. ref. Call (313)227-0793.

I love spring cleaning. Will do it all. Top to bottom, or just help you. (810)229-6301.

I would like to do house cleaning. Please call Mary, (810)436-4257.

NEED your grass cut cheap? Every week, reasonable prices, reliable. (810)685-2031.

QUALITY housecleaning, affordable rates, trustworthy, reliable w/exc. references. Connie at 227. (517)548-7874.

TNT Lawn Service, good rates, senior discounts. Call Tom (810)437-0021.

FREE Trimming, removal and lot clearing. Free estimates. (313)486-1878.

015 Business And Professional Services

ALL ADS TO APPEAR UNDER THIS CLASSIFICATION MUST BE PREPAID

ATLEE SECRETARIAL SERVICE

Business Letters-Reports. Proposals-Mass Mailing. Resumes. HP Laser Jet printer used. Call (810)360-6373. Fax (810)360-0114.

A TO Z Secretarial Services. Resumes, presentations, desktop publishing, transcriptions, customized mailing, laser printing, etc. Peggy (810)474-9800.

PROFESSIONAL Development Services. Resume construction, job search tools, & self-marketing. Free consultation. (313)229-0465.

TOM Thumm Painting & Decorating. Wallpapering & Removal. New & Old. (313)426-2278.

016 Accepting Bids

2 USED 1992 Chevrolet Police cars. Vehicles can be seen at the Green Oak Township Police Department, 8965 Fieldcrest Drive, Brighton, MI. Mon/Fri, 9am-12noon. Sealed bids are required to be submitted to the Police Department by 5:00 PM on May 7.

SPRING Antique Show. Sat. May 7, 9-5, Sun. May 8, 10-4. (Power for Mom on Mothers Day) Held in the heart of Williamston, MI. Several shops giving mini clinics on May 7. Call (517)655-2622 for more information.

SPRING antique show Sat. May 7, 9-5, Sun. May 8, 10-4. (Power for Mom on Mothers Day) Held in the heart of Williamston, MI. Several shops giving mini clinics on May 7. Call (517)655-2622 for more info.

017 Business Opportunities

ADS APPEARING UNDER THIS HEADING MAY INVOLVE MONEY TO BE INVESTED.

BEAUTY Salon for sale. (810)229-6821.

GET Your VISA Now! Even with bad credit! Your credit limit equals your savings (start with \$100) NO APP FEE. First National Bank, Brookings, SD. Member FDIC. Apply 24hrs 1-800-VISA-CARD Ext 530.

"US POSTAL EXAMS" A new book on how to take the new multiple battery postal test. For complete exam info call (218)736-4715 Ext. P-2322. 9am to 9pm 7 days. Not affiliated with United States Postal Service.

WORKING partner needed for new South Lyon print shop, will train. (810)349-3730.

OVERWEIGHT????? I can help. I lost 39lbs in just 9 weeks. Call me (313)459-THIN.

TREADMILL, exc. cond. \$350. (313)878-2141.

FURNITURE sales, part-time. Mature, honest, hard working. Great pay. Send replies to Box 4035, c/o Nov News, 104 W. Main, Northville, MI. 48167.

DOLLS, on-finished porcelain doll parts, doll furniture & accessories. After 4pm (810)486-1218.

40s, 50s, 60s DINNERWARE wanted. Franciscan, Fiesta, Russell Wright, Depression, etc. etc. (517)468-3658 ask for Tina.

AGE-OLD UTICA ANTIQUES MARKET. May 7-8. Sat. 7am-6pm; Sun. 8am-4pm. Hundred of Dealers. K of C Grounds. 21 Mile, 1 mile east of Van Dyke. \$4. 1-800-OLD-N-GOOD.

ANN ARBOR Antiques Market - The Brush Shop, SATURDAY & SUNDAY, May 14 & 15, 8AM-4PM (TWO FULL DAYS). 5055 Ann Arbor Saline Road, Exit 175 off I-94. Over 350 dealers in quality antiques and select collectibles. Admission \$4, 25th. season. The original!

ANTIQUES, Oak fainting couch, \$4000. (810)486-5175.

IONIA Antique & Collectible Market, Sun. May 15, Ionia Fairgrounds, S. M-66, Ionia, MI. 8am-4:30pm. Admission \$2. Rain or shine.

OLD oak table, 4 cane ladder back chairs. Old truck, upright piano. (313)426-2387.

SLEIGH \$1000. Bench, \$175. Pe sale, \$175. Victoria, \$200. Push lawn, \$150. Hay rake, \$35. Corn Binder, \$35. Childs sled, \$80. Wicker Wheel Chair, \$250. (517)546-9255.

SPRING Antique Show. Sat. May 7, 9-5, Sun. May 8, 10-4. (Power for Mom on Mothers Day) Held in the heart of Williamston, MI. Several shops giving mini clinics on May 7. Call (517)655-2622 for more information.

SPRING antique show Sat. May 7, 9-5, Sun. May 8, 10-4. (Power for Mom on Mothers Day) Held in the heart of Williamston, MI. Several shops giving mini clinics on May 7. Call (517)655-2622 for more info.

SPRING antique show Sat. May 7, 9-5, Sun. May 8, 10-4. (Power for Mom on Mothers Day) Held in the heart of Williamston, MI. Several shops giving mini clinics on May 7. Call (517)655-2622 for more info.

013 Young People Looking for Work

014 Situations Wanted

ALL ADS TO APPEAR UNDER THIS CLASSIFICATION MUST BE PREPAID

BOOKKEEPER thru general ledger. Specialize in construction accounting, part-time, will relocate. References. (810)348-7787.

EXCELLENT cleaning for residential & commercial. Flexible hrs. References. (810)231-1738.

HOUSECLEANING - 14 yrs. of exp. housecleaning. Exc. ref. Call (313)227-0793.

I love spring cleaning. Will do it all. Top to bottom, or just help you. (810)229-6301.

I would like to do house cleaning. Please call Mary, (810)436-4257.

NEED your grass cut cheap? Every week, reasonable prices, reliable. (810)685-2031.

QUALITY housecleaning, affordable rates, trustworthy, reliable w/exc. references. Connie at 227. (517)548-7874.

TNT Lawn Service, good rates, senior discounts. Call Tom (810)437-0021.

FREE Trimming, removal and lot clearing. Free estimates. (313)486-1878.

015 Business And Professional Services

ALL ADS TO APPEAR UNDER THIS CLASSIFICATION MUST BE PREPAID

ATLEE SECRETARIAL SERVICE

Business Letters-Reports. Proposals-Mass Mailing. Resumes. HP Laser Jet printer used. Call (810)360-6373. Fax (810)360-0114.

A TO Z Secretarial Services. Resumes, presentations, desktop publishing, transcriptions, customized mailing, laser printing, etc. Peggy (810)474-9800.

PROFESSIONAL Development Services. Resume construction, job search tools, & self-marketing. Free consultation. (313)229-0465.

TOM Thumm Painting & Decorating. Wallpapering & Removal. New & Old. (313)426-2278.

016 Accepting Bids

2 USED 1992 Chevrolet Police cars. Vehicles can be seen at the Green Oak Township Police Department, 8965 Fieldcrest Drive, Brighton, MI. Mon/Fri, 9am-12noon. Sealed bids are required to be submitted to the Police Department by 5:00 PM on May 7.

SPRING Antique Show. Sat. May 7, 9-5, Sun. May 8, 10-4. (Power for Mom on Mothers Day) Held in the heart of Williamston, MI. Several shops giving mini clinics on May 7. Call (517)655-2622 for more information.

SPRING antique show Sat. May 7, 9-5, Sun. May 8, 10-4. (Power for Mom on Mothers Day) Held in the heart of Williamston, MI. Several shops giving mini clinics on May 7. Call (517)655-2622 for more info.

017 Business Opportunities

ADS APPEARING UNDER THIS HEADING MAY INVOLVE MONEY TO BE INVESTED.

BEAUTY Salon for sale. (810)229-6821.

GET Your VISA Now! Even with bad credit! Your credit limit equals your savings (start with \$100) NO APP FEE. First National Bank, Brookings, SD. Member FDIC. Apply 24hrs 1-800-VISA-CARD Ext 530.

"US POSTAL EXAMS" A new book on how to take the new multiple battery postal test. For complete exam info call (218)736-4715 Ext. P-2322. 9am to 9pm 7 days. Not affiliated with United States Postal Service.

WORKING partner needed for new South Lyon print shop, will train. (810)349-3730.

OVERWEIGHT????? I can help. I lost 39lbs in just 9 weeks. Call me (313)459-THIN.

TREADMILL, exc. cond. \$350. (313)878-2141.

FURNITURE sales, part-time. Mature, honest, hard working. Great pay. Send replies to Box 4035, c/o Nov News, 104 W. Main, Northville, MI. 48167.

DOLLS, on-finished porcelain doll parts, doll furniture & accessories. After 4pm (810)486-1218.

40s, 50s, 60s DINNERWARE wanted. Franciscan, Fiesta, Russell Wright, Depression, etc. etc. (517)468-3658 ask for Tina.

AGE-OLD UTICA ANTIQUES MARKET. May 7-8. Sat. 7am-6pm; Sun. 8am-4pm. Hundred of Dealers. K of C Grounds. 21 Mile, 1 mile east of Van Dyke. \$4. 1-800-OLD-N-GOOD.

ANN ARBOR Antiques Market - The Brush Shop, SATURDAY & SUNDAY, May 14 & 15, 8AM-4PM (TWO FULL DAYS). 5055 Ann Arbor Saline Road, Exit 175 off I-94. Over 350 dealers in quality antiques and select collectibles. Admission \$4, 25th. season. The original!

ANTIQUES, Oak fainting couch, \$4000. (810)486-5175.

IONIA Antique & Collectible Market, Sun. May 15, Ionia Fairgrounds, S. M-66, Ionia, MI. 8am-4:30pm. Admission \$2. Rain or shine.

OLD oak table, 4 cane ladder back chairs. Old truck, upright piano. (313)426-2387.

SLEIGH \$1000. Bench, \$175. Pe sale, \$175. Victoria, \$200. Push lawn, \$150. Hay rake, \$35. Corn Binder, \$35. Childs sled, \$80. Wicker Wheel Chair, \$250. (517)546-9255.

SPRING Antique Show. Sat. May 7, 9-5, Sun. May 8, 10-4. (Power for Mom on Mothers Day) Held in the heart of Williamston, MI. Several shops giving mini clinics on May 7. Call (517)655-2622 for more information.

SPRING antique show Sat. May 7, 9-5, Sun. May 8, 10-4. (Power for Mom on Mothers Day) Held in the heart of Williamston, MI. Several shops giving mini clinics on May 7. Call (517)655-2622 for more info.

SPRING antique show Sat. May 7, 9-5, Sun. May 8, 10-4. (Power for Mom on Mothers Day) Held in the heart of Williamston, MI. Several shops giving mini clinics on May 7. Call (517)655-2622 for more info.

013 Young People Looking for Work

014 Situations Wanted

ALL ADS TO APPEAR UNDER THIS CLASSIFICATION MUST BE PREPAID

BOOKKEEPER thru general ledger. Specialize in construction accounting, part-time, will relocate. References. (810)348-7787.

EXCELLENT cleaning for residential & commercial. Flexible hrs. References. (810)231-1738.

HOUSECLEANING - 14 yrs. of exp. housecleaning. Exc. ref. Call (313)227-0793.

I love spring cleaning. Will do it all. Top to bottom, or just help you. (810)229-6301.

I would like to do house cleaning. Please call Mary, (810)436-4257.

NEED your grass cut cheap? Every week, reasonable prices, reliable. (810)685-2031.

QUALITY housecleaning, affordable rates, trustworthy, reliable w/exc. references. Connie at 227. (517)548-7874.

TNT Lawn Service, good rates, senior discounts. Call Tom (810)437-0021.

FREE Trimming, removal and lot clearing. Free estimates. (313)486-1878.

015 Business And Professional Services

ALL ADS TO APPEAR UNDER THIS CLASSIFICATION MUST BE PREPAID

ATLEE SECRETARIAL SERVICE

Business Letters-Reports. Proposals-Mass Mailing. Resumes. HP Laser Jet printer used. Call (810)360-6373. Fax (810)360-0114.

A TO Z Secretarial Services. Resumes, presentations, desktop publishing, transcriptions, customized mailing, laser printing, etc. Peggy (810)474-9800.

PROFESSIONAL Development Services. Resume construction, job search tools, & self-marketing. Free consultation. (313)229-0465.

TOM Thumm Painting & Decorating. Wallpapering & Removal. New & Old. (313)426-2278.

016 Accepting Bids

2 USED 1992 Chevrolet Police cars. Vehicles can be seen at the Green Oak Township Police Department, 8965 Fieldcrest Drive, Brighton, MI. Mon/Fri, 9am-12noon. Sealed bids are required to be submitted to the Police Department by 5:00 PM on May 7.

SPRING Antique Show. Sat. May 7, 9-5, Sun. May 8, 10-4. (Power for Mom on Mothers Day) Held in the heart of Williamston, MI. Several shops giving mini clinics on May 7. Call (517)655-2622 for more information.

SPRING antique show Sat. May 7, 9-5, Sun. May 8, 10-4. (Power for Mom on Mothers Day) Held in the heart of Williamston, MI. Several shops giving mini clinics on May 7. Call (517)655-2622 for more info.

017 Business Opportunities

ADS APPEARING UNDER THIS HEADING MAY INVOLVE MONEY TO BE INVESTED.

BEAUTY Salon for sale. (810)229-6821.

GET Your VISA Now! Even with bad credit! Your credit limit equals your savings (start with \$100) NO APP FEE. First National Bank, Brookings, SD. Member FDIC. Apply 24hrs 1-800-VISA-CARD Ext 530.

"US POSTAL EXAMS" A new book on how to take the new multiple battery postal test. For complete exam info call (218)736-4715 Ext. P-2322. 9am to 9pm 7 days. Not affiliated with United

104 Household Goods

KENMORE Heavy Duty plus electric dryer, heavy duty washer, \$300. G.E. room air conditioner, \$100. (810)448-9067.

KENMORE heavy duty washing machine, barely used, \$150. (810)437-9474.

KING size water bed with drawers, exc. cond., \$300 firm. (517)521-4234.

KING waterbed, Oak Veneer, padded rails, solid state heater, semi-watertight, sheets, exc. cond. \$200 firm (810)437-1141.

KITCHEN table w/2 leaves & 6 chairs, \$65. Octagon end table, \$25. (810)437-8822.

LARGE 4 piece sectional sofa, blue & rose like new. \$700. (517)546-7007.

LARGE lighted maple hutch, good cond. \$80. (517)223-7147.

LOVE seat & couch, light beige, good cond. \$150. (810)231-1883.

LOWREY Spinnet organ, \$500. small hula-bed, 1 yr old, \$200. (517)548-0108.

MAGIC Chef built-in cooktop, oven broiler, gas, exc. cond., \$200. (517)546-9821.

MARBLE EAP sink, 31x21, oval bowl w/della faucet, used 6 mos (810)684-1195.

MOVING, must sell. Full size waterbed, \$125. Entertainment center, \$60. Kirby vacuum cleaner with attachments, \$100. (517)546-5070, after 5pm.

MUST go Refrigerator, \$150. Gas stove, \$100. Both dark brown lawn mower, \$50. All work great! (810)486-3154.

POOL table, Brunswick, \$425. Piano & bench, upright, \$50. (517)546-1294.

PULASKI Keaples dining room, \$400. 8 chairs, golden solid oak, \$775. Unique 40s desk bar, \$275. Slight table desk, \$350. Lady Kenmore electric dryer, \$135. Curio cabinet, curved glass, solid golden oak, \$650 (810)632-7906.

QUEEN Anne Dining room set, table, 6 chairs, two leaves & china cabinet. Excellent condition. \$1000. (810)344-2738.

QUEEN bed, brass, mattress, box, frame & new headboard, complete. \$199. (517)546-5111.

QUEEN size mattress, \$35; glass coffee table, \$20; wooden coffee table, \$15; 20" girls bike, \$10; small dresser, \$20; doghouse, \$10; humidifier, \$10; antique sewing machine, \$50; shavette unit, \$5. (810)437-3438.

RATTAN furniture set with beautiful cushions; includes love seat, chair, end table, breakfast table & 2 chairs. Exc. cond., like new. \$450/best. (313)878-0798.

ROPER avocado electric 30 in range. Must sell, best offer. (313)453-0836, after 6pm.

ROUND oak table, claw feet, 6 chairs, 1 leaf, glass top to protect table. \$975. (810)632-7276.

ROUND table, 4 chairs, buffet, china cabinet, exc. cond., \$700. Originally \$2000. (810)227-9572.

STRATFORD 2 piece sectional, w/recliner, \$300/best. (810)227-9021.

SUPER loud stereo, Kenwood 150 watts per channel, 15m wuffers, WACD equalizer. Dual cassette JVC. \$600. (313)228-4047.

THOMASVILLE Traditional Pecan dining room set 6 chairs, buffet, table w/leaf & table pad. \$350/best. (517)448-2876.

TRADITIONAL wicker chair with high back and arms, exc. cond. \$75 or best offer. (313)878-0798.

TURQUOISE print 93in. sofa. Good condition. \$150. (810)349-7845.

VCR & TV repair. Free estimates. Low rates. (517)546-6176 or (313)220-0277.

VINTAGE Settee/loveseat, 53in. beige, rose & green. exc. cond. \$350. (810)380-0184.

WARDS 16cuft. upright freezer, GE refrigerator 14cuft. \$200 for each negotiable. (517)223-9918.

WASHER & dryer for both, old, both electric, \$400 for 6 mo. old, \$700 for paid \$2200. (517)227-9343.

WATERBED, king, 4 drawer, headboard, w/watertight mattress, extras, \$450. (313)231-3613.

WHIRLPOOL washer & dryer, heavy duty, very good cond. Amara 20" fridge, white, very good cond. (810)231-3651.

105 Clothing

PROM dress, short black, size 12 only once dry cleaned. \$100/best. Cindy (810)486-4163.

STUNNING wedding dress and accessories, size 7-8. Cost \$1,300, asking \$800. Wedding dress and veil, size 12, \$200. Bridesmaid dress, sizes 8 to 10, \$20 each. Dress hoops, \$10. (517)545-3298.

WOMEN'S black motorcycle jacket, size 7, new, \$100. (810)685-2431.

106 Musical Instruments

ANTIQUE upright piano, needs restoration, best offer. (517)545-8810 leave message.

CUSTOMIZED 1981 candy apple Stratoaster, \$350 or best offer. (517)521-3534. evs.

FLUTE, Gemeinhardt, \$200. (810)437-5401.

LOWREY Symphonic Holiday organ, rarely used, good cond. \$100. (517)223-7147.

PIANO, 12 yrs. old Kohler Campbell Console, \$1000. (810)227-5487.

PIANO, upright, older model. Good cond. \$300 or best. (517)223-9237, n message.

Scanian Music - Novi

43448 West Oaks Dr. Novi
West Oaks II
(next to Toys 'R Us)
347-7887
Pianos, Guitars, Amps,
Keyboards & P.A. Systems

PIANO, Yamaha Clavinova, hardly used, like new. (810)437-0483.

THE PIANO OUTLET. New grands from \$3995. Sales & service. (810)349-5456.

107 Miscellaneous

10" TABLE saw, \$40; wood lathe, \$25; factory utility table, \$20; shavette unit, \$5. (810)437-3438.

24Vt. round above ground pool w/ladder & accessories. Good cond. You remove. \$500. (517)546-4954.

4,000 watt generator. Gas double oven stove. Power metre box. (313)887-4902.

8 FT. pool table, older Sears model, new balls and sticks, \$100/best. (313)878-6170.

ABOVE ground pool, all equipment, \$500, used 3 seasons. (313)878-5476.

ANGLES, plates, beams, channel pipe and aluminum for sale. Regal, Howell. (517)546-3820.

BAHAMIA Cruise, 5 days/4 nights, under booked, must sell! \$279/couple. Limited tickets! Call (407)767-8100, ext. 2449. Mon-Sat, 8am-8pm.

BASIC computer w/word processor, \$225. John Deere 16" gas chain saw, \$150. (313)449-8530.

CEMENT mixer, motor, 3cu.ft., 1/2 HP., 115 volt. \$500. (313)227-5130.

CLEAN 55 gallon plastic barrels, \$60.00. 5 gallon buckets, 75 cents each. (517)548-6899.

COLMAN 4000 watt generator, like new, used 2 hrs., \$325. (810)232-3258.

COMPLETE above ground pool, 16x32, w/ladder. Best offer. Must sell. (810)227-0836.

DRAFTING table, fiber top, fiber corners, electric raise & lower, \$250. (517)546-0651.

DRESSER, \$200. 1 1/2 HP. 3 phase motor, \$150. Home Gym, \$100. (517)546-5274.

ELECTRIC range, freezer, 1985 4 wheel drive Jeep, 1977 Corvette, Arcade video games, Etc. (810)750-7404.

GENIE 44 Organ (Full Size). Books & headphones, \$900 or best offer. (810)437-9307.

HEAVY duty sewing machine, Conkors, \$800. Piano, Story & Clark, \$100. (313)878-3683.

HYDR-O-MATIC 3" water pump on trailer. \$900. (517)546-7658.

I will make up duct work & help you install your furnace. Over 30 yrs. experience. (313)878-2958.

KITCHEN Cabinets. Used. Woodan. Best offer. (517)546-1794.

MEMORIAL DAY EARLY DEADLINES

Monday Buyers Directory, Pinckney, Hartland, Fowlerville Shopping Guides; Pinckney, Hartland, Fowlerville Buyers Directory; Wednesday Buyers Directory and South Lyon Shopper deadlines will be Thursday, May 26 at 3:30pm.

Monday Green Sheet and Wednesday Green Sheet will be Friday, May 27 at 3:30pm.

MINT cond. merchandise. Bring your pickup. Stro-Chair high chair, \$25. English elm, regulation size, \$100. Small pool table, regulation size, \$100. Small chest freezer, \$75. Antique dresser & ornate mirror, \$20. Exercise glide walker, \$25. Water skis, \$10. Car seat, \$20. P225/70SR15 tires, w/aluminum rims, \$300. (810)231-2326.

"Mother's Day Gift Basket" Do something unique! Call from the heart. (810)349-4635.

RED & sweet seed potatoes, asparagus, Vidalia onions, garlic, tomato, bean & beet seedlings. Inexpensive Perennials. May's Melon Farm (off Mason Rd.). (517)548-3145.

SATELLITE system. Chaparral Monitor 50 receiver, 2 remotes, channel 15 converter, \$1,750. (517)548-9668.

SHALLOW well jet pump, like new, \$125. Used windows and furniture great for cottage or garage. (810)227-5859.

SMALL chest freezer, \$30. Cement mixer, \$100. Kenmore humidifier, \$25. Whirlpool washer, \$30. Metal cabinets, \$20 each. (810)220-3982.

TO get attention you'll pass inspection, dressed in apparel from the Cowboy Connection, Stockbridge. (517)851-4004.

WALDEN WOODS ANNUAL FLEA MARKET Open to the public, May 7, 10am-4pm. Lots of items to choose from. \$2.00/car load.

WATERJET bathtub, 5ft., never hooked up \$900. (517)545-3298.

108 Wanted

7 FT pool table for home pool room, will pay cash for your table. (810)229-8715.

ALL Cameras and photographic equipment. Cash Paid! Call Sam at (810)889-1912.

ELECTRIC Trans, Lionel, American Flyer, Mark H.O. & Gilbert Erector sets. (810)266-5187, 1-800-743-9224. evs.

LARGE charcoal grill or pig roaster. Call Ron at (517)546-0188.

OLD COSTUME JEWELRY?

Before it goes to the yard sale or the curb, call first! It may not be junk! Experienced evaluation, no charge; willing buyer, any quantity. (313)878-0441. evs. or message.

RECYCLE with Regal. Wanted: Scrap copper, brass, aluminum, auto, scrap iron of any kind. Regal, 199 Lucy Rd. Howell. (517)546-3820.

SCRAP WANTED

Copper-.50 to \$.75 per pound
Brass-.25 to \$.40 per pound
Aluminum-.20 to \$.35 per pound
Auto radiators-.30 & up
Catalytic conv.-\$.4 to \$14 each
Mann Scrap company, 1123 Dacker Rd., Walled Lake, MI, 48390, (313)960-1200.

TREES WANTED TO PURCHASE

evergreen or deciduous any quantity
GP ENTERPRISES
large tree movers
(313)824-2055

WANTED: Free lawn tractors w/bad motors I will haul. Brighton. (810)220-3259.

WANTED: TREES TO TRANSPLANT TO BUY OR TO MOVE ANY KIND, ANY SIZE

I can move trees up to 40ft. Top dollar, cash in advance. Give me a call (810)227-7972.

WANTED - used portable cellular phones. (810)685-0401.

109 Computers

2 SYSTEMS: IBM PS-250, Intel 286, 20 mb hard drive, 2 floppy drives, VGA color monitor. HP Laserjet II printer, 2.5 mb, 300 DPI \$700. System 2: Compaq Contura Laptop 386/25, 60 mb hard drive w/Windows, \$900. Both systems for \$1500. (810)227-6633.

APPLE II C Monitor, doc matrix printer, apple computers, carrying case, joystick and more. Best offer. (313)227-6683.

"EXPERT Computer Service" Home, business, upgrades & training. Repairs. (810)363-3729.

INTERGRAPH I am scrapping an intergraph cad system. 1988 version. FUGITSU tape drive, dual monitors, 19in. digitizing pads, table, vax micro 2, station monitor, B/W, \$500 all auction BUYER. (517)546-0651.

INTERGRAPH cad software, 10% in. reels, licenseable, new, w/ime backup. Make offer. Cheap. New. \$3,750. Version 3. down loadable. Auction BUYER. (517)546-0651.

PRINTER, C.I.T.OH dot line printer, 18in. carter, w/stand, CI 600 G, almost new, \$12,000 new. \$500. Auction BUYER. (517)546-0651.

110 Sporting Goods

2 CANNON mini mag electric down riggers, like new, \$100 each \$175 both. (810)632-6204.

3 TRACK Go carts, \$75 each, tire, disc brakes, \$35. Best offer. (810)685-2039.

40 TARGET 3 D course. Open to the public 7 days per wk. Ekred's Archery. (810)229-4362.

ABOVE Ground pool. Exc. cond. You take down. \$600. (810)229-9723.

ALUMINUM row boat and oars. \$60. (810)231-2108 after 6pm.

BUYING used and unwanted Schwinn bikes, 197-1973. (517)546-2294.

CONCEALED weapons qualifications and instruction. Shamrock Sentinel. (313)878-0728.

FAIRWAY GOLF. Regain your clubs, \$3 per. Repairs and clubs also. (810)887-8117.

GOLF cars, gas & electric, EZ-GO & Yamaha, in good cond. (313)453-2063.

GOLF clubs, Taylor Made, Founders, Power Bow Ping and custom clubs. (313)632-7934.

MEN'S McGregor Tourney golf clubs, graphite shafts, perimeter weighted irons 1, 3, 5 woods, 3-9 plus pinching wedge irons, \$30.5. Exc. cond. \$350. (313)881-3893.

POOL table, 7ft. red felt, good cond., \$350/best. (517)468-3508.

POOL table, 8ft., exc. cond. All accessories. \$250. (810)231-1292.

SCHWINN boys Free Form Pro. Black chrome, exc. shape. \$100/best. (517)548-3119.

SKS rifles- \$119. MAK-90's - \$289. 7.62x39. \$450. \$4.50 a box. Cases available. 223 - 308 - 45 ACP - 9mm ammo now available. Tom (517)546-8400 days, (517)546-5934 after 6pm.

SWIMMING pool earth filter & pump, like new, \$175; 16 sections Doughboy above-ground pool fencing, \$100. (810)437-0081.

TREADMILL, LifeCycle, 1 1/2 hp., 11.000 cal/hr. \$275. (810)229-8465 after 6pm.

111 Farm Products

1ST Cutting hay, alfalfa & Timothy mix. U-haul. \$2.25. (810)437-7575.

CLEAN straw for sale. Highland. (313)887-7261.

CLEAN Wheat Straw, large bales. Shell Corn, Hay, first & second cutting. Rocky Ridge Farm. (517)546-4265.

CUSTOM tillage & planting, 1-1,000 acres, conventional & no-till. (517)546-8068.

FIRST cutting hay, \$2.50 per bale. American Cocker Spaniel & Rex rabbits. (517)546-1631.

FIRST & second cutting alfalfa

(517)223-8473.
GOAT manure. Will haul in my truck. Delivery fee depends on mileage. (810)437-3911.

HAY AUCTION, Mondays at 1pm. Michigan Hay Horse Auction. (810)750-9971.

HAY, alfalfa, 2nd cutting, \$2.50 a bale. Much hay, \$1.50 a bale. (517)546-6997.

MURPHY'S Farms. Call orders, garden manure or compost, field stones for landscaping. Plowing, seeding, hay and pasture. (517)223-3853, evenings.

NICE 1st cutting hay, you haul. (517)548-1891.

SECOND cutting hay, delivered by ton. (313)426-2943.

SECOND cutting alfalfa hay, \$2.50/bale. Call (517)546-6237.

SPICER Orchard May 15 closing for season. 1/3 Off sale on all apples, jam, jellies, honey & candy. Respecting about first week of July for cherries. (313)632-7692. Open daily 9-5:30. N. of Brighton, US-23 Clyde Rd. Exit.

112 U-Pick

YOU pick Asparagus, May's Melon Farm, off Mason Road, Howell. (517)548-3145.

116 Wood Stoves

LARGE Wood stove w/blower. Good working cond. You haul. \$350. Jerry (313)878-7076. evs.

WOOD stove, soap stone & ceramic, perfect cond., front & side open, holds 18" logs, comes with side shelf, \$1100. (810)632-7276.

117 Firewood

ALL ADS TO APPEAR UNDER THIS CLASSIFICATION MUST BE PREPAID

30 CORDS mixed wood, neg. price for entire lot. Leave message. (810)437-7020.

ALL hardwood, 1 yr. seasoned, 10 cords, cut, split and delivered, \$3,750. Unsplit, \$3,000. (810)232-8788.

3 CORD Seasoned hardwood, 4x8x16, \$100. 3 cord unsplit \$80. Cherry & Oak mix. 10 cords split, \$300. (810)268-4810.

118 Building Materials

2 WEATHERVANE windows, 1 size, 70x65h, 58w, \$550 for both. (810)786-5448, leave message.

BUILD your dream home TODAY with NO DOWN PAYMENT on Miles materials or money for subcontracted work. The more work you do for yourself, the more you SAVE. Standard Miles home packages \$37,500-\$74,900. Over 50 floor plans. Step-by-step guidance. Land does NOT have to be paid in full. Call Miles Homes today. 1-800-343-2884, ext. 1.

OAK flooring, solid, 2 1/2 inch red or white, \$1.74 per sq ft. hard maple, \$2.40, white ash, \$1.90, wide oak flooring, \$2.15. (810)523-8878.

119 Lawn, Garden Snow Equipment

18HP Wards garden tractor with snow blade and tire chains. \$700, after 2pm. (810)437-4783.

1980 JOHN Deere 216 garden tractor, new 48in. mower deck, plow, tiller, wheel weights, \$2,495. (810)229-7199. evs.

1985 YARDMAN 17HP. 40in. cut rear bagger riding mower. \$350. Call

161 Free

METAL, sheet metal & aluminum, you haul, (517)548-2503.

NAVY blue 7H couch, good cond. (810)227-9572

NEW crop of landscape stones, up to 12in. Great picking (810)632-7254.

PALLETS, assorted sizes, good firewood or reuse. Available in New Hudson. (810)887-4892.

PARAKEET w/cage Gentle Garbi w/cage. (810)889-2419

PONTON top for 20ft. Play-buoy. (517)548-4303

PORTABLE dishwasher, runs but needs new seal. Also, freezer. Works. You haul (517)546-8636.

PREGNANCY Helpline confidential pregnancy tests, maternity clothes, baby needs. (313)229-2100.

PUREBRED Beagle w/dog house to good home. (810)227-5380.

ROAD island red rooster and/or hen. (810)227-3268.

SCRAP Wood (517)546-1986 ask for Laurie.

SEARS swing set. You haul, needs parts. (517)546-8123.

SEASONED manure. Will load. (810)437-9587 mornings

SHEEP, Corriedale/Suffolk male weathers Owner ill. (517)548-1171.

SHEPHERD Lab mix, 2 1/2 yr. old female, free to good home. (313)229-8349.

SINGLE bed complete. Must be pick up. (810)229-6441.

SLEEPER couch with double bed, fair cond Northville. (810)477-2156.

SOFA bed, gold, exc. cond. (810)227-1755.

SPLIT rail and landscape timbers, you haul, (517)546-8399 leave message.

SQUARE coffee and end table. (810)227-7815.

STONEMASON to build chapel Free labor & stones needed (313)227-6949

VINYL siding, 2-3 squares, clay colored, free (517)521-3534 eyes.

WALKER Coon Dog, (517)521-3186.

WHIRLPOOL Full size washer, 2 wheel, 5 cycle. Working cond You haul (810)684-1023

WOLF Hybrid accurate information brochure (410)287-4766.

WURLITZER organ, free You move. (810)227-9125

163 Happy Ads

164 Graduation

BEV MCGAFFEY
MPTWAY TO GO
1994 U of M GRAD

WE'RE PROUD OF YOU

168 Entertainment

ADD some flavor to your special occasion. Call Sugar & Spice DJ team (313)229-2459

A dance, party or reception. Call "Your Creative Professional Disc Jockey Service" Rick Jeffries Entertainment at (810)685-8412, (517)342-2164, (810)669-9010.

BILLBOARD DJ's any occasion, specializing in weddings. Call for brochure. (313)878-0330

DJ-Fandango Productions. All compact disc. Party planning available (313)486-1245.

DJ Music for all occasions, all types, available. Dorn J. (517)223-8572 after 6pm., weekdays.

KJ KARAOKE & DJ Service. Professional sound & service. (810)227-7928, 1-800-377-KJDU.

169 Special Notices

WANTED: VENDORS to sell their goods at Downtown Farmington Farmers Market. Flowers, fruits, vegetables, baked goods or crafts.

Saturdays 9 am-2 pm, May 14 through Oct. 29

Village Commons Parking Lot

Grand River

For information Call: 473-7276

11 YR. Waldenwoods Executive membership, \$2400 or best. (810)634-7082, after 6pm.

1 AA Affordable Howell Minister, Non-denominational, will perform your wedding ceremony. Your home, hall, anywhere. Licensed & ordained. (517)546-7371.

1 WAY plane ticket, Detroit to Orange County, California. Sat, May 21. Northwest Airlines. Best offer. (810)348-4284.

1 \$450 CAMPING Membership. Sandia Crest R.P.I. & coast to coast, Albuquerque, New Mexico. (313)266-6926 after 8pm.

AAA affordable wedding. Minister will marry you anywhere, at home, yard or hall. Ordained and licensed. (313)437-1890.

ADOPTION. Couple seeking to share our love with a newborn. Call Colleen and Joel at our home, (800)833-1423.

AFFORDABLE weddings in lovely Victorian chapel, complete with Minister. (313)231-5253.

AFFORDABLE Wedding Photography. Call Loving Photography, (313)449-2130.

"ANYTHING GOES"

Enjoy great entertainment! Come show your support for the South Lyon Student Production Play, "Anything Goes". S. Lyon HS. May 6, 7, 7:30pm, May 7, 2pm.

BEST Self Storage, 7296 W. Grand River, Brighton will hold a line sale on units occupied by: Terry Brown, Sharon Bergren, Ray Flager, Dunkin Donuts, Frank Zaleski, Nancy Thomas on June 3rd, 1994 at 12 noon.

"FOREVER Yours"

Ordained minister will marry you when and where you like. Traditional non-denominational/civil ceremony. (810)887-8287.

PRAYER to the Holy Spirit. Holy Spirit, you who make me see everything and who showed me the way to reach my ideal. You who gave me the divine gift to forgive and forget the wrong that is done to me and who are in all instances of my life with me. I, in this short dialogue want to thank you for everything and confirm once more that I never want to be separated from you no matter how great the material desires may be. I want to be with you and my loved ones in your perpetual glory. Amen. Thank you for your love towards me and my loved ones. Say for 3 consecutive days without mentioning your person and your prayer will be answered. Promise to publish this prayer. Also wish to thank Blessed Mother, St. Joseph and St. Jude. LB.

THE family of Alice E. Rogers wishes to express their gratitude for the kindness shown to their loved ones during her recent illness and her passing. We especially want to thank Dr. Stuber, the nurses and staff of Hospice, Rev. Ben Bohnsack, our many wonderful friends and neighbors and the Hermann Funeral Home. Your special thoughts, visits, phone calls, flowers and cards will never be forgotten.

NOTICE is given that the contents of Unit #E3 rented by Vince Palermo, Unit #E21 rented by Susan Wooten, will be sold by public auction at 12 noon on May 13, 1994 at Primes Cove Self Storage Inc., 1241 E. M-36, Pinckney.

PHYSICALLY drained? Emotionally zapped. Consider a whole-some message. (313)416-0957.

PSYCHIC Readings by Ruth. What will tomorrow bring? Commerce. (810)360-8181.

SEE Antiques Class 101 for Yesterday's Treasures for Mother's Day glass program.

TO LISA K Hembree and other interested parties. The contents of Unit #177/furniture, dishes at McGown's Mini Storage, 1650 Pinckney Rd., Howell, MI 48843. (517)546-6651 will be sold on May 13, 1994 at 1pm to satisfy McGown's loan on the contents of said unit.

WALDENWOODS resort, 15 yrs. left, \$3000/best. (810)632-1231

WALDENWOODS 12 yr. Membership, camping & coast to coast 1994 dues & transfer paid. \$3000. (313)266-6926 after 8pm.

171 Car Pools

NOVI-TO-LANSING vanpool. Stops in Milford, Brighton. Call Ken (517)335-9445.

172 Card Of Thanks

NOVENA to St. Jude. May the sacred heart of Jesus be adored, glorified, loved, and preserved throughout the world now and forever. Sacred Heart of Jesus, pray for us. St. Jude, helper of the hopeless, pray for us.

Say this prayer 9 times a day; by the 9th day, your prayer will be answered. Publication must be promised. LB

PRAYER to the Holy Spirit. Holy Spirit, you who make me see everything and who showed me the way to reach my ideal. You who gave me the divine gift to forgive and forget the wrong that is done to me and who are in all instances of my life with me. I, in this short dialogue want to thank you for everything and confirm once more that I never want to be separated from you no matter how great the material desires may be. I want to be with you and my loved ones in your perpetual glory. Amen. Thank you for your love towards me and my loved ones. Say for 3 consecutive days without mentioning your person and your prayer will be answered. Promise to publish this prayer. Also wish to thank Blessed Mother, St. Joseph and St. Jude. LB.

THE family of Alice E. Rogers wishes to express their gratitude for the kindness shown to their loved ones during her recent illness and her passing. We especially want to thank Dr. Stuber, the nurses and staff of Hospice, Rev. Ben Bohnsack, our many wonderful friends and neighbors and the Hermann Funeral Home. Your special thoughts, visits, phone calls, flowers and cards will never be forgotten.

NOTICE is given that the contents of Unit #E3 rented by Vince Palermo, Unit #E21 rented by Susan Wooten, will be sold by public auction at 12 noon on May 13, 1994 at Primes Cove Self Storage Inc., 1241 E. M-36, Pinckney.

PHYSICALLY drained? Emotionally zapped. Consider a whole-some message. (313)416-0957.

PSYCHIC Readings by Ruth. What will tomorrow bring? Commerce. (810)360-8181.

SEE Antiques Class 101 for Yesterday's Treasures for Mother's Day glass program.

TO LISA K Hembree and other interested parties. The contents of Unit #177/furniture, dishes at McGown's Mini Storage, 1650 Pinckney Rd., Howell, MI 48843. (517)546-6651 will be sold on May 13, 1994 at 1pm to satisfy McGown's loan on the contents of said unit.

WALDENWOODS resort, 15 yrs. left, \$3000/best. (810)632-1231

WALDENWOODS 12 yr. Membership, camping & coast to coast 1994 dues & transfer paid. \$3000. (313)266-6926 after 8pm.

ADOPTION. Couple seeking to share our love with a newborn. Call Colleen and Joel at our home, (800)833-1423.

AFFORDABLE weddings in lovely Victorian chapel, complete with Minister. (313)231-5253.

AFFORDABLE Wedding Photography. Call Loving Photography, (313)449-2130.

"ANYTHING GOES"

Enjoy great entertainment! Come show your support for the South Lyon Student Production Play, "Anything Goes". S. Lyon HS. May 6, 7, 7:30pm, May 7, 2pm.

BEST Self Storage, 7296 W. Grand River, Brighton will hold a line sale on units occupied by: Terry Brown, Sharon Bergren, Ray Flager, Dunkin Donuts, Frank Zaleski, Nancy Thomas on June 3rd, 1994 at 12 noon.

"FOREVER Yours"

Ordained minister will marry you when and where you like. Traditional non-denominational/civil ceremony. (810)887-8287.

PRAYER to the Holy Spirit. Holy Spirit, you who make me see everything and who showed me the way to reach my ideal. You who gave me the divine gift to forgive and forget the wrong that is done to me and who are in all instances of my life with me. I, in this short dialogue want to thank you for everything and confirm once more that I never want to be separated from you no matter how great the material desires may be. I want to be with you and my loved ones in your perpetual glory. Amen. Thank you for your love towards me and my loved ones. Say for 3 consecutive days without mentioning your person and your prayer will be answered. Promise to publish this prayer. Also wish to thank Blessed Mother, St. Joseph and St. Jude. LB.

THE family of Alice E. Rogers wishes to express their gratitude for the kindness shown to their loved ones during her recent illness and her passing. We especially want to thank Dr. Stuber, the nurses and staff of Hospice, Rev. Ben Bohnsack, our many wonderful friends and neighbors and the Hermann Funeral Home. Your special thoughts, visits, phone calls, flowers and cards will never be forgotten.

NOTICE is given that the contents of Unit #E3 rented by Vince Palermo, Unit #E21 rented by Susan Wooten, will be sold by public auction at 12 noon on May 13, 1994 at Primes Cove Self Storage Inc., 1241 E. M-36, Pinckney.

PHYSICALLY drained? Emotionally zapped. Consider a whole-some message. (313)416-0957.

PSYCHIC Readings by Ruth. What will tomorrow bring? Commerce. (810)360-8181.

SEE Antiques Class 101 for Yesterday's Treasures for Mother's Day glass program.

TO LISA K Hembree and other interested parties. The contents of Unit #177/furniture, dishes at McGown's Mini Storage, 1650 Pinckney Rd., Howell, MI 48843. (517)546-6651 will be sold on May 13, 1994 at 1pm to satisfy McGown's loan on the contents of said unit.

WALDENWOODS resort, 15 yrs. left, \$3000/best. (810)632-1231

WALDENWOODS 12 yr. Membership, camping & coast to coast 1994 dues & transfer paid. \$3000. (313)266-6926 after 8pm.

ADOPTION. Couple seeking to share our love with a newborn. Call Colleen and Joel at our home, (800)833-1423.

AFFORDABLE weddings in lovely Victorian chapel, complete with Minister. (313)231-5253.

AFFORDABLE Wedding Photography. Call Loving Photography, (313)449-2130.

"ANYTHING GOES"

Enjoy great entertainment! Come show your support for the South Lyon Student Production Play, "Anything Goes". S. Lyon HS. May 6, 7, 7:30pm, May 7, 2pm.

BEST Self Storage, 7296 W. Grand River, Brighton will hold a line sale on units occupied by: Terry Brown, Sharon Bergren, Ray Flager, Dunkin Donuts, Frank Zaleski, Nancy Thomas on June 3rd, 1994 at 12 noon.

"FOREVER Yours"

Ordained minister will marry you when and where you like. Traditional non-denominational/civil ceremony. (810)887-8287.

PRAYER to the Holy Spirit. Holy Spirit, you who make me see everything and who showed me the way to reach my ideal. You who gave me the divine gift to forgive and forget the wrong that is done to me and who are in all instances of my life with me. I, in this short dialogue want to thank you for everything and confirm once more that I never want to be separated from you no matter how great the material desires may be. I want to be with you and my loved ones in your perpetual glory. Amen. Thank you for your love towards me and my loved ones. Say for 3 consecutive days without mentioning your person and your prayer will be answered. Promise to publish this prayer. Also wish to thank Blessed Mother, St. Joseph and St. Jude. LB.

THE family of Alice E. Rogers wishes to express their gratitude for the kindness shown to their loved ones during her recent illness and her passing. We especially want to thank Dr. Stuber, the nurses and staff of Hospice, Rev. Ben Bohnsack, our many wonderful friends and neighbors and the Hermann Funeral Home. Your special thoughts, visits, phone calls, flowers and cards will never be forgotten.

NOTICE is given that the contents of Unit #E3 rented by Vince Palermo, Unit #E21 rented by Susan Wooten, will be sold by public auction at 12 noon on May 13, 1994 at Primes Cove Self Storage Inc., 1241 E. M-36, Pinckney.

PHYSICALLY drained? Emotionally zapped. Consider a whole-some message. (313)416-0957.

PSYCHIC Readings by Ruth. What will tomorrow bring? Commerce. (810)360-8181.

SEE Antiques Class 101 for Yesterday's Treasures for Mother's Day glass program.

TO LISA K Hembree and other interested parties. The contents of Unit #177/furniture, dishes at McGown's Mini Storage, 1650 Pinckney Rd., Howell, MI 48843. (517)546-6651 will be sold on May 13, 1994 at 1pm to satisfy McGown's loan on the contents of said unit.

WALDENWOODS resort, 15 yrs. left, \$3000/best. (810)632-1231

WALDENWOODS 12 yr. Membership, camping & coast to coast 1994 dues & transfer paid. \$3000. (313)266-6926 after 8pm.

ADOPTION. Couple seeking to share our love with a newborn. Call Colleen and Joel at our home, (800)833-1423.

AFFORDABLE weddings in lovely Victorian chapel, complete with Minister. (313)231-5253.

AFFORDABLE Wedding Photography. Call Loving Photography, (313)449-2130.

"ANYTHING GOES"

Enjoy great entertainment! Come show your support for the South Lyon Student Production Play, "Anything Goes". S. Lyon HS. May 6, 7, 7:30pm, May 7, 2pm.

BEST Self Storage, 7296 W. Grand River, Brighton will hold a line sale on units occupied by: Terry Brown, Sharon Bergren, Ray Flager, Dunkin Donuts, Frank Zaleski, Nancy Thomas on June 3rd, 1994 at 12 noon.

"FOREVER Yours"

Ordained minister will marry you when and where you like. Traditional non-denominational/civil ceremony. (810)887-8287.

PRAYER to the Holy Spirit. Holy Spirit, you who make me see everything and who showed me the way to reach my ideal. You who gave me the divine gift to forgive and forget the wrong that is done to me and who are in all instances of my life with me. I, in this short dialogue want to thank you for everything and confirm once more that I never want to be separated from you no matter how great the material desires may be. I want to be with you and my loved ones in your perpetual glory. Amen. Thank you for your love towards me and my loved ones. Say for 3 consecutive days without mentioning your person and your prayer will be answered. Promise to publish this prayer. Also wish to thank Blessed Mother, St. Joseph and St. Jude. LB.

THE family of Alice E. Rogers wishes to express their gratitude for the kindness shown to their loved ones during her recent illness and her passing. We especially want to thank Dr. Stuber, the nurses and staff of Hospice, Rev. Ben Bohnsack, our many wonderful friends and neighbors and the Hermann Funeral Home. Your special thoughts, visits, phone calls, flowers and cards will never be forgotten.

NOTICE is given that the contents of Unit #E3 rented by Vince Palermo, Unit #E21 rented by Susan Wooten, will be sold by public auction at 12 noon on May 13, 1994 at Primes Cove Self Storage Inc., 1241 E. M-36, Pinckney.

PHYSICALLY drained? Emotionally zapped. Consider a whole-some message. (313)416-0957.

PSYCHIC Readings by Ruth. What will tomorrow bring? Commerce. (810)360-8181.

SEE Antiques Class 101 for Yesterday's Treasures for Mother's Day glass program.

TO LISA K Hembree and other interested parties. The contents of Unit #177/furniture, dishes at McGown's Mini Storage, 1650 Pinckney Rd., Howell, MI 48843. (517)546-6651 will be sold on May 13, 1994 at 1pm to satisfy McGown's loan on the contents of said unit.

WALDENWOODS resort, 15 yrs. left, \$3000/best. (810)632-1231

WALDENWOODS 12 yr. Membership, camping & coast to coast 1994 dues & transfer paid. \$3000. (313)266-6926 after 8pm.

ADOPTION. Couple seeking to share our love with a newborn. Call Colleen and Joel at our home, (800)833-1423.

AFFORDABLE weddings in lovely Victorian chapel, complete with Minister. (313)231-5253.

AFFORDABLE Wedding Photography. Call Loving Photography, (313)449-2130.

"ANYTHING GOES"

Enjoy great entertainment! Come show your support for the South Lyon Student Production Play, "Anything Goes". S. Lyon HS. May 6, 7, 7:30pm, May 7, 2pm.

BEST Self Storage, 7296 W. Grand River, Brighton will hold a line sale on units occupied by: Terry Brown, Sharon Bergren, Ray Flager, Dunkin Donuts, Frank Zaleski, Nancy Thomas on June 3rd, 1994 at 12 noon.

"FOREVER Yours"

Ordained minister will marry you when and where you like. Traditional non-denominational/civil ceremony. (810)887-8287.

PRAYER to the Holy Spirit. Holy Spirit, you who make me see everything and who showed me the way to reach my ideal. You who gave me the divine gift to forgive and forget the wrong that is done to me and who are in all instances of my life with me. I, in this short dialogue want to thank you for everything and confirm once more that I never want to be separated from you no matter how great the material desires may be. I want to be with you and my loved ones in your perpetual glory. Amen. Thank you for your love towards me and my loved ones. Say for 3 consecutive days without mentioning your person and your prayer will be answered. Promise to publish this prayer. Also wish to thank Blessed Mother, St. Joseph and St. Jude. LB.

THE family of Alice E. Rogers wishes to express their gratitude for the kindness shown to their loved ones during her recent illness and her passing. We especially want to thank Dr. Stuber, the nurses and staff of Hospice, Rev. Ben Bohnsack, our many wonderful friends and neighbors and the Hermann Funeral Home. Your special thoughts, visits, phone calls, flowers and cards will never be forgotten.

NOTICE is given that the contents of Unit #E3 rented by Vince Palermo, Unit #E21 rented by Susan Wooten, will be sold by public auction at 12 noon on May 13, 1994 at Primes Cove Self Storage Inc., 1241 E. M-36, Pinckney.

PHYSICALLY drained? Emotionally zapped. Consider a whole-some message. (313)416-0957.

PSYCHIC Readings by Ruth. What will tomorrow bring? Commerce. (810)360-8181.

SEE Antiques Class 101 for Yesterday's Treasures for Mother's Day glass program.

TO LISA K Hembree and other interested parties. The contents of Unit #177/furniture, dishes at McGown's Mini Storage, 1650 Pinckney Rd., Howell, MI 48843. (517)546-6651 will be sold on May 13, 1994 at 1pm to satisfy McGown's loan on the contents of said unit.

BLACK cat w/white, long haired, green eyes, 10 Mile & Chubb area. (810)347-1100.

CAR keys, Kroger of Howell parking lot. Must identify. (517)449-4629.

CAT, small gray female. Buno, S. Hill, Holden area. (810)684-2062.

CHILDS glasses at Momi Field, bronze wire rims. Reward. Hamburg. (313)878-2504.

CHOCOLATE Cocker Spaniel, short hair, male, Hughes & Golf Club, Howell. (517)548-7806.

FEMALE brown tiger cat, white chin, looks thru 14 Mile & Decker. Son's pet (810)960-1346

WHITE Husky female, Hartland Twp. Reward. (810)632-5945.

174 Found

BEAGLE Mix? Puppy, Coon LK & Pingree area. Identify. (517)548-5765.

BLACK tame bunny, Milford Rd. & Grand River. (810)486-5104.

BLACK/white male dog, approx. 40 lbs. Strawberry Lake Rd./Dunlevy. (313)426-1985.

CHANGE purse left at Meier Flowerland in Apt. Please call Lorin (810)223-9430.

DOG, Beagle mix, brown & white, S. Lyon area, Pontiac Trail near Erwin farms. (810)437-0941.

FEMALE Brittany Spaniel, 5/194, Latson & Burns Rd. area, Howell. (313)735-4394.

FEMALE Golden Retriever, over weight, Harvey Lake Rd., near Ardor Acres. (810)887-8313.

GRAY & white shorthaired female cat, declawed. Very thin, affectionate. (313)878-9538.

173 Lost

2 MALE Britany's. Spears Rd, Pinckney. Reward offered. (313)878-0740.

2 YR. neutered male cat, white/brown/black, 4/14. M-58/Eager. (517)546-0465

BEAGLE Basset, 2 yrs. male, friendly, 4/27, D-19 & Coon Lake, (517)546-5759.

1969 BSA Lightning, good cond, original owner, \$600/best. (810)348-3043

1975 YAMAHA 175, \$210 17 low or little used. Enduro and Motocross tires, \$10 and up. (810)632-7254.

1979 BIANCHI moped, street legal, good cond. \$125. (810)437-0397.

1979 SUZUKI GS850, w/fairing, exc cond, \$800. (810)632-6204.

1980 SUZUKI GS-550, 12,880 miles, \$1,095 or best offer. (810)632-5320

1984 FUJ100, \$500 or best offer, (517)548-0138.

1984 GOLDWING Aspencade, 37,000 miles, \$2800. (517)546-0863 daytime.

1985 HONDA Nighthawk 650. Low miles, exc. cond., \$1500. (313)677-6480

1987 KAWASAKI 200 KDX very good cond. Asking \$1,000 Call (810)223-6294.

1988 YAMAHA FZ 600, 1986 Ninja 600R, 1986 Honda 700 & 500 Interceptor. (313)685-8249.

1989 HONDA CR 125, \$1000/best. 1990 Suzuki DR 250, \$1800. (517)546-5283.

1991 CR-125, nice shape, many many extras, \$1375/best. (810)223-8297.

Get it all - with just one call!

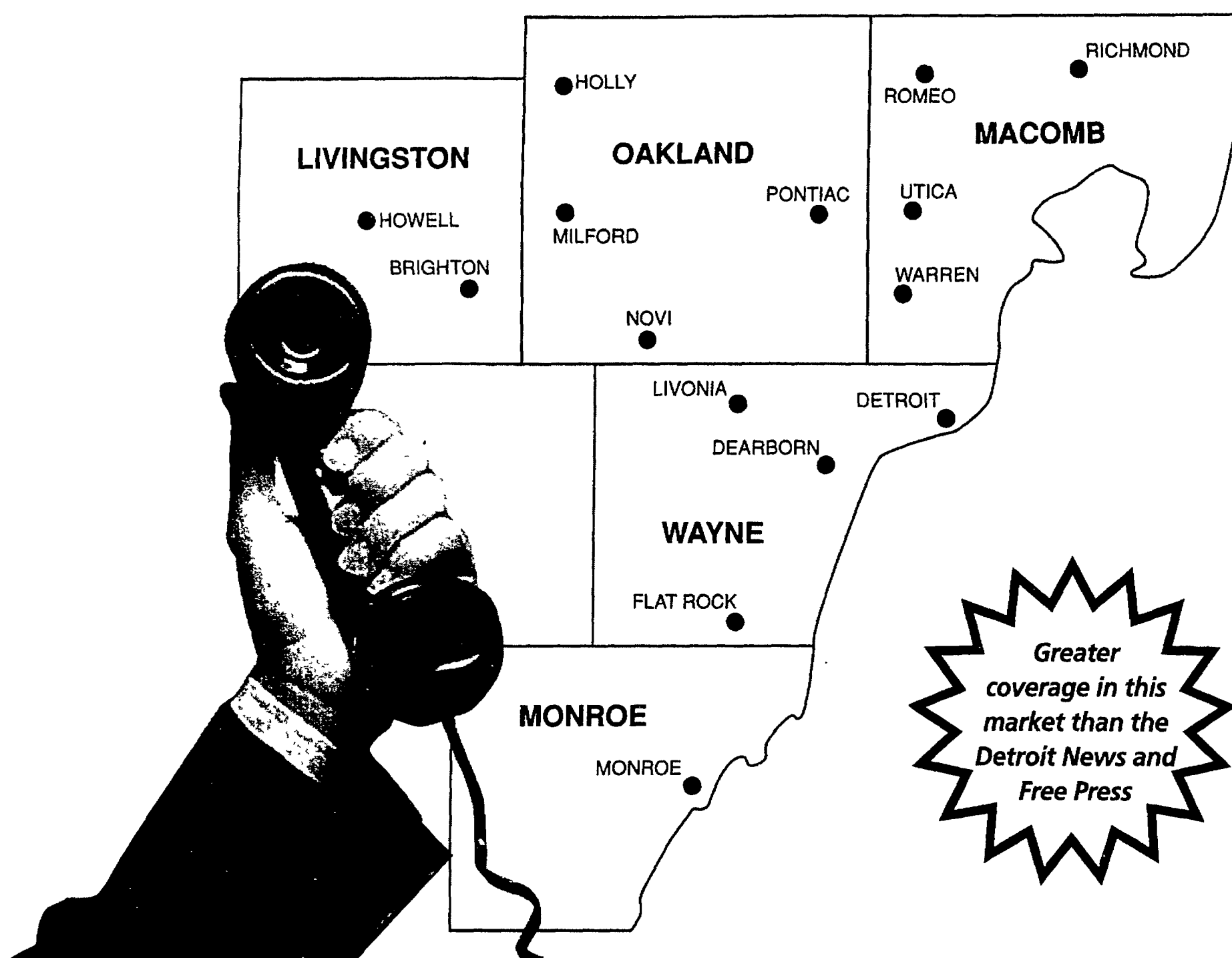

Reach customers in Wayne, Oakland, Macomb, Livingston and Monroe Counties!

Put your ad where millions of customers can hear it - on Custom Connect Classifieds, the network of voice classifieds that reach beyond our newspaper's traditional boundaries.

For these classified categories:

- **Real Estate** (including Rentals)
- **Employment**
- **Vehicles/Boats** and accessories

To place advertising call the Green Sheet Classified Department at:
348-3022, 437-4133, 685-8705, 548-2570, 227-4436

1. When you place a classified ad for Real Estate, Employment or Vehicles/Boats tell the representative that you are interested in Custom Connect Classifieds. Voice Ad will appear at the top of your ad, the telephone number of the network followed by two 4 digit extensions will appear at the end of your ad.
2. Anyone with a touch-tone phone throughout the network who responds to your ad will hear your personally recorded message, and can leave you a message on your mailbox.
3. Call Custom Connect Classifieds from any touch-tone phone 24-hours a day, seven days a week, to check responses to your ad, you will have a personal password to access your messages, so your privacy will be protected.

HomeTown Newspapers assumes no responsibility for accuracy or content of voice recorded messages.

Custom Connect Classifieds The New Voice in Classified Advertising

From **Ameritech**, **HIS** Heritage Information Services Inc., and HomeTown Newspapers

WALDECKER WALDECKER WALDECKER WALDECKER WALDECKER WALDECKER

There's no shortage here!

GENUINE CHEVROLET IN STOCK NOW!!

- '94 S-10s.... 12 in stock
4WD & 2WD
- '94 Fleetside Pick-Up 20 in stock
1/2, 3/4, 1 ton...
4WD & 2WD
- '94 Suburban 4x4
Impossible to find - **NEW**
immediate delivery
- '94 Blazers 4 in stock
4DR - 4WD

Buy a New 1994 in stock OLDSMOBILE Before 5/11/94 & Waldecker will pay the 2% Sales Tax.

Cutlass Ciera's From \$15,995*

Cutlass Supreme's From \$16,995*

Eighty Eight's From \$19,995*

*Bring this ad in for savings on sales tax

NO HIDDEN COSTS - CHECK OUT WALDECKER SAVINGS

Demo 1994 Chevy Starcraft Conversion Van

Stock #9123 5.7 V8, auto, front & rear air, front/rear heater, p.w., p.l., cruise, tilt, tri-fold sofa - power sliding, 10" TV, aluminum wheels, starcraft, much more! SL Pkg!

Was \$31,863
Now **\$26,995***
after rebate



GET YOUR PRODUCT ORDERING INFORMATION TODAY

From our Aurora Certified Sales Experts



OFFICIAL AURORA DEALER

WALDECKER
Chevrolet • Oldsmobile • Geo

307 W. Grand River • Downtown Fowlerville
(517)223-9142 1-800-494-9146

Hours: M/Thurs 8:30-9:00, T/W/F 8:30 - 6:00, Sat 10-4

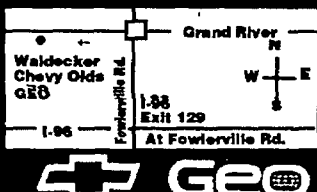

WALDECKER WALDECKER WALDECKER WALDECKER WALDECKER

SAVE WITH STYLE AT WALDECKER IN BRIGHTON USED CAR DEPT.

*All vehicles subject to pre-sale. Prices are plus taxes, title and plates

TRUCKS

- 1987 DODGE COLT VISTA VAN \$4488*
- 1990 FORD AEROSTAR VAN \$8988*
- 1989 MAZDA B2200 PICKUP \$4988*
- 1992 CHEVY S-10 TAHOE PICKUP P1436 \$8888*

- 1987 BUICK CENTURY 4 DR. Low miles \$4488*
- 1987 PONTIAC GRAND AM SE Loaded \$5988*
- 1988 PONTIAC SUNBIRD 23,000 miles \$5488*
- 1988 PONTIAC LEAMANS 2 DR. Low miles \$3988*
- 1989 OLDS DELTA BROUGHAM Loaded \$6988*
- 1990 CHEVY CAVALIER 2 DR. RS \$4888*
- 1990 HONDA CIVIC CRX-SI Best Buy \$6988*
- 1990 PONTIAC BONNEVILLE Low miles \$9888*
- 1990 DODGE SHADOW ES COUPE \$4288*
- 1990 PONTIAC GRAND AM Low miles \$7488*
- 1990 PONTIAC SUNBIRD 2 DR. Best Buy \$6488*
- 1990 HONDA CIVIC 3 DR. Best Buy \$3988*
- 1991 PONTIAC GRAND AM 4 DR. Budget Buy \$6288*
- 1991 PONTIAC GRAND PRIX 4 DR. SE P1453 \$9988*
- 1993 PONTIAC LEAMANS Auto & air 4 left \$8495*

WALDECKER WALDECKER WALDECKER WALDECKER WALDECKER

MAKE THE SENSIBLE CHOICE

AS LOW \$11,800*
AS SOLD
1994 PONTIAC GRAND AM
Stk. #4495. Anti-lock brakes, automatic power locks, 15" cast alloy wheels, sport touring tires, 5 speed manual transmission, AM/FM stereo, bucket seats, fuel injected OHC, 4 cylinder engine, 3 year - 36,000 mile bumper to bumper warranty, Pontiac Roadside Assistance.

Plus tax, fees, destination, after national rebate & under 30 program for qualifying purchasers. GM employees take additional \$509.65.

AS LOW \$8796*
AS...
FOR THIS 1994 PONTIAC SUNBIRD
Stk. #4995. Driver's air bag, anti-lock brakes, automatic transmission, air conditioning, automatic power locks, AM/FM stereo, rear window defogger, bucket seats, 3 year - 36,000 mile bumper to bumper warranty, Pontiac's roadside assistance.

Plus tax, fees, and destination, after rebate assigned to dealer. GM employees save additional \$703.95.

WALDECKER PONTIAC

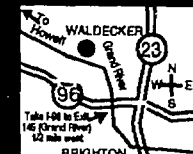

7885 W. Grand River - Brighton 227-1761
Open: Mon. & Thurs. 8:30 to 9, Tues., Wed., Fri. 8:30 to 6:00, Sat. 10-4

*Prices good til 5/11/94. Plus tax, title, plates, destination.



WALDECKER BUICK

WALDECKER BUICK

WALDECKER BUICK

Spring Into Savings\$
At Waldecker Buick

OPEN SATURDAYS 9 TO 4

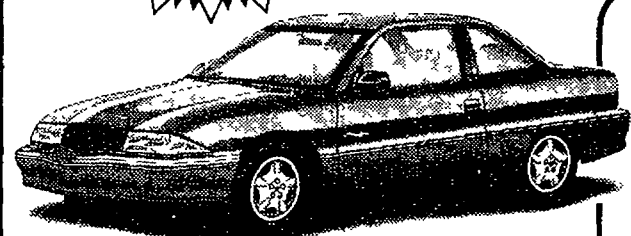

SPECIAL MARKETING PACKAGE PRICE AVAILABLE ON THIS SKYLARK & MANY OTHERS

New 1994 Buick SKYLARK 2-DR. COUPE

Stock #4447
Special Marketing Package Equipment Incl.

- Air • Cruise • Tilt
- Driver Air Bag
- AM/FM Cassette
- ALL FOR ONLY -

\$12,999*

New 1994 BUICK CENTURY

Stock #4280
Special Marketing Package Equipment Incl.

- Air • Automatic
- Power Windows

- ALL FOR ONLY -

\$13,761*

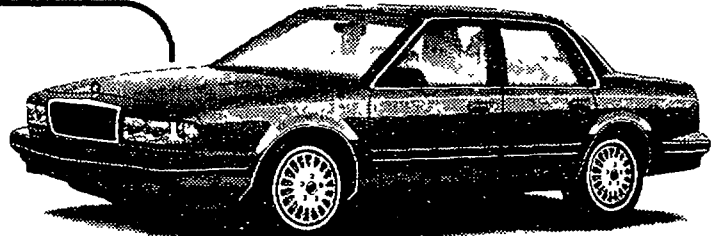

SPECIAL MARKETING PACKAGE PRICING FROM BUICK ON THIS CENTURY & ALL OTHER BUICKS IN THIS AD



New 1994 BUICK LESABRE
Stock #4536

- Power Seat
- Power Window
- Air Conditioning
- Cruise • Tilt
- Dual Air Bags and more

\$18,585*

New 1994 Buick ROADMASTER SEDAN
Stock #4541

- Power Seat
- Tilt/Cruise
- Leather Seats
- Dual Air Bag
- Keyless Entry

\$21,903*



Special Marketing Pkg. Price



New 1994 Buick PARK AVE SEDAN
Stock #4555

- Leather
- Power Seats (driver & passenger)
- Dual Air Bag
- Power Mirrors

\$24,777*

"Think Spring. . .Think Savings. . .Think Waldecker"

*Add tax, title, plates & destination charges

WALDECKER BUICK

7885 Grand River Rd., Brighton (Just west of I96)



Prices good thru 5/11/94

(810) 227-1761

Open Mon. & Thurs. 8:30 to 9
Tues., Wed. 8:30 to 6, Sat. 9 to 4

"Where You Get Results ... Not Promises"

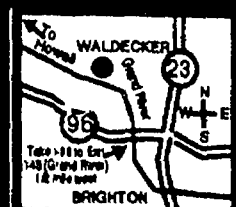

210 **Boats and Equipment**

1989 KAWASAKI 650 Jet Moto w/trailer, lots of fun, mint cond. (517)546-2312.

1989 SUNCHASER 23ft deck boat, Yamaha 10, exc. cond. Make offer. (810)229-2144, leave message.

1981 23' SYLVAN pontoon, full furniture, 30HP, Yamaha, \$5,299. 1992 Kawasaki TS jet ski, \$3,399. (313)878-5327.

1991 GLASTON 1700 bowrider 17 ft, 10 w/very low hours Well maintained, includes Eagle trailer and extras. Asking \$10,000. (810)632-6053 after 5pm., anytime weekends.

20ft. Bayliner, 1989, V8 Ford Cobra engine, exc. cond. Call for details \$10,500 (810)227-5518

20 FT. aluminum pontoon, 20hp Johnson motor, electric start, extras, \$2495/best. In Woodburn Lake. Gregory, M. (313)498-2324.

20FT. Glasstron, 460 Jet, exc. cond. Call (810)229-8764

24FT. GREST 1982, 40hp Evinrude, \$2300 (313)231-2763

25HP Johnson, newer, \$750. 3.3hp. Evinrude, 2 cyl., water cooled, \$375.

1 1/2 hp. 1988 Johnson air cooled, \$400. 12ft. aluminum fishing boat, shallow V, 1982, \$375. (517)546-0651.

2 89 JET Ski's (wet jet) w/trailer, \$1200. (517)546-7360.

7 1/2 HP. Eski outboard, \$400. Electric motor, \$100 (810)231-4815.

92 KAYOT 20ft. pontoon. 28hp convertible top, 25 hrs. \$6,100. (517)546-0429.

ELECTRIC boat motor, 10 speeds, \$120. New, in box. (810)437-7631.

FISH-N-SKI fiberglass, 70hp. Johnson, power bit & trailer, \$1490. (810)227-7004

GLASTON Carlson CVX 16 140hp V6, Shorastation trailer, exc. cond. \$5900. (517)546-6144

1974 APACHE pop-up hardside, extra's. Must see to appreciate \$1,050/best. (517)546-1614

MID-60's 16ft. fiberglass boat w/100HP motor & trailer. Needs work. \$375/best. (313)878-0816.

NEED boat insurance?? We have the best coverage & best rates around. Please call Cobb-Hall Insurance Agencies for your no obligation quotes. (517)546-1600, (810)685-1552, 8am-5pm, Mon-Fri.

OUTBOARD motor, 1981 Evinrude, pul start, 25HP, brand new, never used, prop tank, \$2,060. (810)437-0471.

PADDLEBOAT, 4 seat, Sun Dolphin w/steering & extra rudder, used once, \$550 (313)449-4311

RINKER 1978, 15 1/2 ft. in-hull, 55hp Johnson, lift trailer, \$1,500. (313)227-6333.

SAILBOAT, 22ft. Chrysler, 10hp/gal., trailer, galley, 4 sails, m-radio, sleeps 4. Cost \$12,000; must sell \$4,000. (517)223-9780.

SAIL boat, 18ft. Interlake, rigged for racing, \$750. (517)546-5481

SUNFISH sailboat w/trailer. Exc. cond., \$650. Blue. (810)227-6235.

28FT. 5th wheel Century trailer with hitch, \$3,500. Good cond. (517)546-2978.

5TH WHEEL travel trailer, 27ft. Sleeps 6. \$2,500. (313)449-2189.

CAMPER rental, 1983 pop-up campers, reserve early. Reasonable rates. (313)449-4661.

STARCRRAFT pop-up, all options, \$2,600. Call Diana (517)548-3260.

STARCRRAFT pop-up camper, sleeps 4, light weight, exc. cond. \$1,100. (810)231-2003

1989 APACHE pop up camper, sleeps 6, \$600. (810)632-5775 or (810)229-5085

1974 APACHE pop-up hardside, extra's. Must see to appreciate \$1,050/best. (517)546-1614

1977 APSTREAM trailer, 31', rear twin beds, many extras, exc. cond. \$8900. (810)229-6851.

1989 - 26 1/2 FT. 5th wheel Fleetwood "Yukon" Model. Completely self contained, exc. cond., inside storage \$11,000, (313)884-2705.

1990 TERRY 19ft., sleeps 6, air, awning, exc. cond. \$5,000. (517)546-5049, after 6pm.

1991 PALMISTO Station, sleeps 6, like new, awning, \$3200 (810)437-9686 after 4pm.

1991 ROCKWOOD pop-up, Largest in line series (2360), 2 queen-size beds, heater, sleeps 5 comfortably, like new, \$3,850. (313)878-3783.

1992 JACO pop up camper 108 SG, sleeps 8, exc. cond., \$4100. (810)220-2923 after 6pm.

1993 WHITE Galaxy top for Chevy 8ft. box, w/rack & tinted sliding windows. \$150. Fowlerville, (517)223-8346, after 5:30pm.

28FT. 5th wheel Century trailer with hitch, \$3,500. Good cond. (517)546-2978.

5TH WHEEL travel trailer, 27ft. Sleeps 6. \$2,500. (313)449-2189.

CAMPER rental, 1983 pop-up campers, reserve early. Reasonable rates. (313)449-4661.

STARCRRAFT pop-up, all options, \$2,600. Call Diana (517)548-3260.

STARCRRAFT pop-up camper, sleeps 4, light weight, exc. cond. \$1,100. (810)231-2003

1989 APACHE pop up camper, sleeps 6, \$600. (810)632-5775 or (810)229-5085

1974 APACHE pop-up hardside, extra's. Must see to appreciate \$1,050/best. (517)546-1614

1977 APSTREAM trailer, 31', rear twin beds, many extras, exc. cond. \$8900. (810)229-6851.

1989 - 26 1/2 FT. 5th wheel Fleetwood "Yukon" Model. Completely self contained, exc. cond., inside storage \$11,000, (313)884-2705.

1990 TERRY 19ft., sleeps 6, air, awning, exc. cond. \$5,000. (517)546-5049, after 6pm.

1991 PALMISTO Station, sleeps 6, like new, awning, \$3200 (810)437-9686 after 4pm.

1991 ROCKWOOD pop-up, Largest in line series (2360), 2 queen-size beds, heater, sleeps 5 comfortably, like new, \$3,850. (313)878-3783.

1992 JACO pop up camper 108 SG, sleeps 8, exc. cond., \$4100. (810)220-2923 after 6pm.

1993 WHITE Galaxy top for Chevy 8ft. box, w/rack & tinted sliding windows. \$150. Fowlerville, (517)223-8346, after 5:30pm.

28FT. 5th wheel Century trailer with hitch, \$3,500. Good cond. (517)546-2978.

5TH WHEEL travel trailer, 27ft. Sleeps 6. \$2,500. (313)449-2189.

CAMPER rental, 1983 pop-up campers, reserve early. Reasonable rates. (313)449-4661.

STARCRRAFT pop-up, all options, \$2,600. Call Diana (517)548-3260.

STARCRRAFT pop-up camper, sleeps 4, light weight, exc. cond. \$1,100. (810)231-2003

1989 APACHE pop up camper, sleeps 6, \$600. (810)632-5775 or (810)229-5085

1974 APACHE pop-up hardside, extra's. Must see to appreciate \$1,050/best. (517)546-1614

1977 APSTREAM trailer, 31', rear twin beds, many extras, exc. cond. \$8900. (810)229-6851.

1989 - 26 1/2 FT. 5th wheel Fleetwood "Yukon" Model. Completely self contained, exc. cond., inside storage \$11,000, (313)884-2705.

1990 TERRY 19ft., sleeps 6, air, awning, exc. cond. \$5,000. (517)546-5049, after 6pm.

1991 PALMISTO Station, sleeps 6, like new, awning, \$3200 (810)437-9686 after 4pm.

1991 ROCKWOOD pop-up, Largest in line series (2360), 2 queen-size beds, heater, sleeps 5 comfortably, like new, \$3,850. (313)878-3783.

1992 JACO pop up camper 108 SG, sleeps 8, exc. cond., \$4100. (810)220-2923 after 6pm.

1993 WHITE Galaxy top for Chevy 8ft. box, w/rack & tinted sliding windows. \$150. Fowlerville, (517)223-8346, after 5:30pm.

28FT. 5th wheel Century trailer with hitch, \$3,500. Good cond. (517)546-2978.

5TH WHEEL travel trailer, 27ft. Sleeps 6. \$2,500. (313)449-2189.

CAMPER rental, 1983 pop-up campers, reserve early. Reasonable rates. (313)449-4661.

STARCRRAFT pop-up, all options, \$2,600. Call Diana (517)548-3260.

STARCRRAFT pop-up camper, sleeps 4, light weight, exc. cond. \$1,100. (810)231-2003

1989 APACHE pop up camper, sleeps 6, \$600. (810)632-5775 or (810)229-5085

1974 APACHE pop-up hardside, extra's. Must see to appreciate \$1,050/best. (517)546-1614

1977 APSTREAM trailer, 31', rear twin beds, many extras, exc. cond. \$8900. (810)229-6851.

1989 - 26 1/2 FT. 5th wheel Fleetwood "Yukon" Model. Completely self contained, exc. cond., inside storage \$11,000, (313)884-2705.

1990 TERRY 19ft., sleeps 6, air, awning, exc. cond. \$5,000. (517)546-5049, after 6pm.

1991 PALMISTO Station, sleeps 6, like new, awning, \$3200 (810)437-9686 after 4pm.

1991 ROCKWOOD pop-up, Largest in line series (2360), 2 queen-size beds, heater, sleeps 5 comfortably, like new, \$3,850. (313)878-3783.

1992 JACO pop up camper 108 SG, sleeps 8, exc. cond., \$4100. (810)220-2923 after 6pm.

1993 WHITE Galaxy top for Chevy 8ft. box, w/rack & tinted sliding windows. \$150. Fowlerville, (517)223-8346, after 5:30pm.

28FT. 5th wheel Century trailer with hitch, \$3,500. Good cond. (517)546-2978.

5TH WHEEL travel trailer, 27ft. Sleeps 6. \$2,500. (313)449-2189.

CAMPER rental, 1983 pop-up campers, reserve early. Reasonable rates. (313)449-4661.

STARCRRAFT pop-up, all options, \$2,600. Call Diana (517)548-3260.

STARCRRAFT pop-up camper, sleeps 4, light weight, exc. cond. \$1,100. (810)231-2003

1989 APACHE pop up camper, sleeps 6, \$600. (810)632-5775 or (810)229-5085

1974 APACHE pop-up hardside, extra's. Must see to appreciate \$1,050/best. (517)546-1614

1977 APSTREAM trailer, 31', rear twin beds, many extras, exc. cond. \$8900. (810)229-6851.

1989 - 26 1/2 FT. 5th wheel Fleetwood "Yukon" Model. Completely self contained, exc. cond., inside storage \$11,000, (313)884-2705.

1990 TERRY 19ft., sleeps 6, air, awning, exc. cond. \$5,000. (517)546-5049, after 6pm.

1991 PALMISTO Station, sleeps 6, like new, awning, \$3200 (810)437-9686 after 4pm.

1991 ROCKWOOD pop-up, Largest in line series (2360), 2 queen-size beds, heater, sleeps 5 comfortably, like new, \$3,850. (313)878-3783.

1992 JACO pop up camper 108 SG, sleeps 8, exc. cond., \$4100. (810)220-2923 after 6pm.

1993 WHITE Galaxy top for Chevy 8ft. box, w/rack & tinted sliding windows. \$150. Fowlerville, (517)223-8346, after 5:30pm.

STEVENSON'S

WANTS
WRECKED
and JUNK
CARS
CASH PAID
(313)887-1482

1985 CHEVY 2.8 V-6 engine, 68,000 miles, \$350 or best offer. (313)887-3393 after 6pm

1986 DAYTONA Turbo Z, parts or all. Runs good, new clutch, brakes, radiator. (810)227-7904

1989 JEEP Wrangler parts. Front & rear end axle assembly, complete. 2 bell housings, 2 hydraulic clutch release bearings. (810)632-5527.

ENGINE head 1.6L. Lynx/Escort rebuilt new head, set also \$250 or best (313)768-3785.

FORD C-4 transmission, new, w/whisper converter and flywheel. \$200. Ford Radiator new, 4 & 6 cyl. Mustang or Pinto, \$70. (810)485-5330.

VARIOUS sizes of good used tires. Call after 6 p.m., (517)546-1961.

WANTED dragline work. Marion dragline crane, needs some work & bucket \$1,800. (810)229-2463.

1968 CHEVY 4 wheel drive for parts. 6 cyl. motor runs, \$250. 1967 Chevy hood & cowl, \$50. (517)548-5338.

1978 CHEVY 4x4, exc. box/trail end/driver train, (810)735-1745, Howell.

1985 CHEVY 2.8 V-6 engine, 68,000 miles, \$350 or best offer. (313)878-3393 after 6pm.

1 SET of running boards for full size Chevy pickup and 1 tool box for S-10 or Ranger pickup. \$40 each or best. (810)227-1395.

8FT. Astro Truck Cap, black High rise wedge, windows on top & sides. \$325. (810)229-4888.

WANTED tailgate for 1987 Ranger lift or no rust, preferably red. (313)227-4339.

BUY IT. SELL IT. FIND IT. TRADE IT. CLASSIFIED

1979 DODGE pickup, \$550/best. 1985 Jeep CJ-7, \$350/best. Both good mechanically. (517)548-2583 after 4pm.

1979 FORD F-150, 6 cylinder, automatic, sharp, engine needs work. \$1200 (517)548-5446.

1982 VW Pickup, 54,000 miles. Air, factory cap. Mint inside & out. \$2450. Brighton (313)878-5680.

1983 FORD F-250 XLT Club cab, V-8, 4 speed, air, power, very strong, Arizona body. Must see. You will like this clean truck. \$2995. (313)878-2477

1983 JEEP CJ7, 304 V-8, auto, shift, Simson safety belts, racing seats, full roll cage. \$3,000. (313)231-9347.

1979 F-250, 351 m., Cap. liner, 7 1/2 ft. western blade. Needs work. \$1100. (810)349-1086

1979 Ford Bronco, many new parts, 33in. tires, \$1500/best. (517)521-4305.

1979 Ford pickup 4x4 w/flat bed. New tires. Runs excellent. \$1,200. (810)629-7082.

1983 JEEP CJ7, 304 V-8, auto, fiberglass top, Super Swamps, Alcoa rims. \$4,700 (313)231-9347.

1984 CHEVY S-10, cab & 1/2, 4x4, V-6, auto, am/fm, 30,000 miles on motor and trans, \$3,250. (313)878-3824.

1987 CHEVY S-10, loaded, lift, roll bar, must see, \$5000/best. (810)229-9440 leave message.

1989 GEO Tracker 4x4, 5 speed stick, am/fm cassette, soft top. \$3,500/best. (313)878-0346.

1989 S 10 Blazer, 4.3 liter new motor, new tires/rims, runs like new \$4,700 (517)223-0226.

1981 FORD Explorer, Eddie Bauer, highway miles, immaculate, \$11,900 firm. (517)548-5387

1984 BRONCO II, 4 speed, air, cruise, professionally rebuilt engine, many new parts, good cond. \$3,200. (810)231-2003.

1985 CHEVY S-10 Durango long bed, Tilt, cruise, New shocks, battery. \$1,500. (313)227-2145.

1985 FORD Lanai XLT, 302, 104,000 miles, \$2500/best. (313)449-9233.

1985 GMC, black Texas truck, loaded, exc. cond., cap, \$4100. (517)546-2915.

1985 S10 BLAZER 5 speed, \$3,500. (810)632-5518.

1987 FORD Ranger XLT, 5 speed, 4 cyl., air, cassette, runs great. \$1,200. (810)227-8235.

1988 FORD Ranger for parts, \$300. 1980 302 motor, \$100 (517)223-0477 after 6pm

1988 FORD Ranger, 5 speed overdrive. Looks good. High miles. \$1,500. (517)548-3819.

1990 GMC S-15, \$2,800. (810)347-4533, (810)347-1054.

1991 CHEVY 350 Silverado, cap, carpooled bad, mint cond. \$12,500. (517)223-7490.

1991 CHEVY 1 ton (assembled) \$3,500. Trailer, 28ft. 3 axle flat bed \$2,000. 18ft. 5th wheel, 2 axle, 6ft sides \$1,500. (517)223-3889.

1991 FORD F250 XLT Lanai. Loaded w/cap. \$10,000 (517)223-0322, after 6pm

1992 CHEVY S-10 Tahoe, V-6, 5 speed, low miles, exc. cond. \$8000 or best. (313)231-0937.

1992 FORD Ranger Supercab XLT, air, 5 speed, exc. cond. 18K miles, \$9500. (313)653-4886

1993 CHEVY S-10 extended cab, 5 speed, w/liner, am/fm cassette, \$10,700 (313)231-4093

1978 JEEP CJ7, 304 V-8, stick shift, Simson safety belts, racing seats, full roll cage. \$3,000. (313)231-9347.

1979 F-250, 351 m., Cap. liner, 7 1/2 ft. western blade. Needs work. \$1100. (810)349-1086

1979 Ford Bronco, many new parts, 33in. tires, \$1500/best. (517)521-4305.

1979 Ford pickup 4x4 w/flat bed. New tires. Runs excellent. \$1,200. (810)629-7082.

1983 JEEP CJ7, 304 V-8, auto, fiberglass top, Super Swamps, Alcoa rims. \$4,700 (313)231-9347.

1984 CHEVY S-10, cab & 1/2, 4x4, V-6, auto, am/fm, 30,000 miles on motor and trans, \$3,250. (313)878-3824.

1987 CHEVY S-10, loaded, lift, roll bar, must see, \$5000/best. (810)229-9440 leave message.

1989 GEO Tracker 4x4, 5 speed stick, am/fm cassette, soft top. \$3,500/best. (313)878-0346.

1989 S 10 Blazer, 4.3 liter new motor, new tires/rims, runs like new \$4,700 (517)223-0226.

1981 FORD Explorer, Eddie Bauer, highway miles, immaculate, \$11,900 firm. (517)548-5387

1984 BRONCO II, 4 speed, air, cruise, professionally rebuilt engine, many new parts, good cond. \$3,200. (810)231-2003.

1985 CHEVY S-10 Durango long bed, Tilt, cruise, New shocks

233 4 Wheel Drive Vehicles

1993 FORD F-150 King Cab 4x4, loaded, exc. cond., low mileage \$18,750 (810)227-6533.

1993 GMC Z71 short box, loaded, sunroof, top, bedliner, tow package, 16K miles, \$18,200/best. (517)223-8203 after 5pm.

WANTED: Aerostar, good body, clean interior, needing engine work CK. (810)486-1578

234 Mini Vans

1982-1989 VANS WANTED, instant cash. Please call Dale in Lansing. (517)342-6455 Let it ring, we always answer.

235 Vans

1984 DODGE Caravan 4 cyl. auto., down engine, best offer. (810)227-3546

1984 VW Vanagon. Low miles, new tires. \$3,500 or best offer. After 5pm. (517)548-5991

1988 FORD Starcraft conversion. E-150 V8, loaded, exc. cond. \$6,490. (810)887-7162

1989 ASTRO CL auto, loaded, dual air/heat, 88K miles, exc. cond., \$7,200. (517)546-4319.

1977 DODGE van, \$350 or best offer. (517)223-8029, after 3pm.

1984 DODGE Ram van Full size, 318 engine, 1/2 ton, many new items, very dependable. \$550/best. (517)548-3590

1985 CHEVY Van \$700 or best offer. (517)548-1240 (517)548-1914.

236 Recreational Vehicles

1974 WOLVERINE 22 ft. Dodge chassis 4,500 miles on a rebuilt 360 engine New awning canvas, neoprene floor New drapes, air Well maintained Very good condition \$6,800 or best (810)629-0380.

BRAUN wheel chair lift, complete. \$795. (810)735-1554 (810)534-6768

237 Classic Vehicles

1929 CHEVROLET Roadster, 1941 Chevrolet Deluxe Sedan, (313)498-2377.

1950 BUICK Special Sedan Exc. cond., loves to be driven. \$3,500. (517)545-8890.

1964 CHEVROLET SS, \$7,500 or best. 1988 Corvette convertible, low miles, \$21,500 or best. (810)349-5982 after 5pm.

1967 CHEVY Impala. Perfect in every way. New paint, tires & battery. \$9,000 original miles. Show car. Must sell quickly! \$6200/best! (810)832-5247.

1967 F-100 Shortbed, GA truck, 390, 3 speed, not running, extra parts. \$1,500. (810)231-0308.

1968 MUSTANG, hardtop, 3 speed stick, restored, exc. cond \$5,300. (517)548-1663.

1974 CHEVY Impala, Southern car, exc. cond., (313)632-7449.

1975 OLDS Royale convertible Good condition. \$1,975. (517)546-7347.

1976 CHEVROLET Crew cab 454 engine, \$350. (517)546-9255

1978 CORVETTE Silver Anniversary Model, 350 auto, many new parts. \$6950/best. (313)878-3346.

1982 CORVETTE, Silver & blue 350 crossfire, mirrored T-tops, CD cassette. 16K original miles. Pristine cond. (810)437-0550.

CORVETTE OWNERS - We offer high quality service at honest prices - all major & minor repairs - certified, licensed, insured. All work guaranteed, referrals available. Also interested buying Corvettes needing work. Call Martin Automotive. (810)231-4030 for appt.

238 Recreational Vehicles

1929 CHEVROLET Roadster, 1941 Chevrolet Deluxe Sedan, (313)498-2377.

239 Classic Vehicles

1929 CHEVROLET Roadster, 1941 Chevrolet Deluxe Sedan, (313)498-2377.

240 Automobiles Over \$1,000

1973 CHEVY Corvette, black w/white side pipes and wheels, 4 speed, exc. cond. \$10,500. (313)525-1408 after 5pm.

1976 DODGE Coronet Brougham. Extras. 53,000 miles. Exc. cond. \$2500/best. (810)437-6977.

1979 FORD LTD. Oldsmobile 455 engine. \$1,200 negotiable. Call Jerry. (517)546-7488.

1982 OLDSMOBILE Regency Brougham. Fully loaded. Runs exc. \$1,200/best. (517)548-5223.

1983 HONDA Accord 4 dr. 5 speed, air, am/fm cassette. New tires & battery. \$1,700. (810)220-0728.

241 Automobiles Over \$1,000

1973 CHEVY Corvette, black w/white side pipes and wheels, 4 speed, exc. cond. \$10,500. (313)525-1408 after 5pm.

242 Automobiles Over \$1,000

1976 DODGE Coronet Brougham. Extras. 53,000 miles. Exc. cond. \$2500/best. (810)437-6977.

243 Automobiles Over \$1,000

1979 FORD LTD. Oldsmobile 455 engine. \$1,200 negotiable. Call Jerry. (517)546-7488.

244 Automobiles Over \$1,000

1982 OLDSMOBILE Regency Brougham. Fully loaded. Runs exc. \$1,200/best. (517)548-5223.

245 Automobiles Over \$1,000

1983 HONDA Accord 4 dr. 5 speed, air, am/fm cassette. New tires & battery. \$1,700. (810)220-0728.

246 Automobiles Over \$1,000

1973 CHEVY Corvette, black w/white side pipes and wheels, 4 speed, exc. cond. \$10,500. (313)525-1408 after 5pm.

247 Automobiles Over \$1,000

1976 DODGE Coronet Brougham. Extras. 53,000 miles. Exc. cond. \$2500/best. (810)437-6977.

248 Automobiles Over \$1,000

1979 FORD LTD. Oldsmobile 455 engine. \$1,200 negotiable. Call Jerry. (517)546-7488.

249 Automobiles Over \$1,000

1982 OLDSMOBILE Regency Brougham. Fully loaded. Runs exc. \$1,200/best. (517)548-5223.

250 Automobiles Over \$1,000

1983 HONDA Accord 4 dr. 5 speed, air, am/fm cassette. New tires & battery. \$1,700. (810)220-0728.

251 Automobiles Over \$1,000

1973 CHEVY Corvette, black w/white side pipes and wheels, 4 speed, exc. cond. \$10,500. (313)525-1408 after 5pm.

252 Automobiles Over \$1,000

1976 DODGE Coronet Brougham. Extras. 53,000 miles. Exc. cond. \$2500/best. (810)437-6977.

253 Automobiles Over \$1,000

1979 FORD LTD. Oldsmobile 455 engine. \$1,200 negotiable. Call Jerry. (517)546-7488.

254 Automobiles Over \$1,000

1982 OLDSMOBILE Regency Brougham. Fully loaded. Runs exc. \$1,200/best. (517)548-5223.

255 Automobiles Over \$1,000

1983 HONDA Accord 4 dr. 5 speed, air, am/fm cassette. New tires & battery. \$1,700. (810)220-0728.

256 Automobiles Over \$1,000

1973 CHEVY Corvette, black w/white side pipes and wheels, 4 speed, exc. cond. \$10,500. (313)525-1408 after 5pm.

257 Automobiles Over \$1,000

1976 DODGE Coronet Brougham. Extras. 53,000 miles. Exc. cond. \$2500/best. (810)437-6977.

258 Automobiles Over \$1,000

1979 FORD LTD. Oldsmobile 455 engine. \$1,200 negotiable. Call Jerry. (517)546-7488.

259 Automobiles Over \$1,000

1982 OLDSMOBILE Regency Brougham. Fully loaded. Runs exc. \$1,200/best. (517)548-5223.

260 Automobiles Over \$1,000

1983 HONDA Accord 4 dr. 5 speed, air, am/fm cassette. New tires & battery. \$1,700. (810)220-0728.

261 Automobiles Over \$1,000

1973 CHEVY Corvette, black w/white side pipes and wheels, 4 speed, exc. cond. \$10,500. (313)525-1408 after 5pm.

262 Automobiles Over \$1,000

1976 DODGE Coronet Brougham. Extras. 53,000 miles. Exc. cond. \$2500/best. (810)437-6977.

263 Automobiles Over \$1,000

1979 FORD LTD. Oldsmobile 455 engine. \$1,200 negotiable. Call Jerry. (517)546-7488.

264 Automobiles Over \$1,000

1982 OLDSMOBILE Regency Brougham. Fully loaded. Runs exc. \$1,200/best. (517)548-5223.

265 Automobiles Over \$1,000

1983 HONDA Accord 4 dr. 5 speed, air, am/fm cassette. New tires & battery. \$1,700. (810)220-0728.

266 Automobiles Over \$1,000

1973 CHEVY Corvette, black w/white side pipes and wheels, 4 speed, exc. cond. \$10,500. (313)525-1408 after 5pm.

267 Automobiles Over \$1,000

1976 DODGE Coronet Brougham. Extras. 53,000 miles. Exc. cond. \$2500/best. (810)437-6977.

268 Automobiles Over \$1,000

1979 FORD LTD. Oldsmobile 455 engine. \$1,200 negotiable. Call Jerry. (517)546-7488.

269 Automobiles Over \$1,000

1982 OLDSMOBILE Regency Brougham. Fully loaded. Runs exc. \$1,200/best. (517)548-5223.

270 Automobiles Over \$1,000

1983 HONDA Accord 4 dr. 5 speed, air, am/fm cassette. New tires & battery. \$1,700. (810)220-0728.

271 Automobiles Over \$1,000

1973 CHEVY Corvette, black w/white side pipes and wheels, 4 speed, exc. cond. \$10,500. (313)525-1408 after 5pm.

272 Automobiles Over \$1,000

1976 DODGE Coronet Brougham. Extras. 53,000 miles. Exc. cond. \$2500/best. (810)437-6977.

273 Automobiles Over \$1,000

1979 FORD LTD. Oldsmobile 455 engine. \$1,200 negotiable. Call Jerry. (517)546-7488.

274 Automobiles Over \$1,000

1982 OLDSMOBILE Regency Brougham. Fully loaded. Runs exc. \$1,200/best. (517)548-5223.

275 Automobiles Over \$1,000

1983 HONDA Accord 4 dr. 5 speed, air, am/fm cassette. New tires & battery. \$1,700. (810)220-0728.

276 Automobiles Over \$1,000

1973 CHEVY Corvette, black w/white side pipes and wheels, 4 speed, exc. cond. \$10,500. (313)525-1408 after 5pm.

277 Automobiles Over \$1,000

1976 DODGE Coronet Brougham. Extras. 53,000 miles. Exc. cond. \$2500/best. (810)437-6977.

278 Automobiles Over \$1,000

1979 FORD LTD. Oldsmobile 455 engine. \$1,200 negotiable. Call Jerry. (517)546-7488.

279 Automobiles Over \$1,000

1982 OLDSMOBILE Regency Brougham. Fully loaded. Runs exc. \$1,200/best. (517)548-5223.

280 Automobiles Over \$1,000

1983 HONDA Accord 4 dr. 5 speed, air, am/fm cassette. New tires & battery. \$1,700. (810)220-0728.

281 Automobiles Over \$1,000

1973 CHEVY Corvette, black w/white side pipes and wheels, 4 speed, exc. cond. \$10,500. (313)525-1408 after 5pm.

282 Automobiles Over \$1,000

1976 DODGE Coronet Brougham. Extras. 53,000 miles. Exc. cond. \$2500/best. (810)437-6977.

283 Automobiles Over \$1,000

1979 FORD LTD. Oldsmobile 455 engine. \$1,200 negotiable. Call Jerry. (517)546-7488.

284 Automobiles Over \$1,000

1982 OLDSMOBILE Regency Brougham. Fully loaded. Runs exc. \$1,200/best. (517)548-5223.

285 Automobiles Over \$1,000

1983 HONDA Accord 4 dr. 5 speed, air, am/fm cassette. New tires & battery. \$1,700. (810)220-0728.

286 Automobiles Over \$1,000

1973 CHEVY Corvette, black w/white side pipes and wheels, 4 speed, exc. cond. \$10,500. (313)525-1408 after 5pm.

287 Automobiles Over \$1,000

1976 DODGE Coronet Brougham. Extras. 53,000 miles. Exc. cond. \$2500/best. (810)437-6977.

288 Automobiles Over \$1,000

1979 FORD LTD. Oldsmobile 455 engine. \$1,200 negotiable. Call Jerry. (517)546-7488.

289 Automobiles Over \$1,000

1982 OLDSMOBILE Regency Brougham. Fully loaded. Runs exc. \$1,200/best. (517)548-5223.

290 Automobiles Over \$1,000

1983 HONDA Accord 4 dr. 5 speed, air, am/fm cassette. New tires & battery. \$1,700. (810)220-0728.

291 Automobiles Over \$1,000

1973 CHEVY Corvette, black w/white side pipes and wheels, 4 speed, exc. cond. \$10,500. (313)525-1408 after 5pm.

292 Automobiles Over \$1,000

1976 DODGE Coronet Brougham. Extras. 53,000 miles. Exc. cond. \$2500/best. (810)437-6977.

293 Automobiles Over \$1,000

1979 FORD LTD. Oldsmobile 455 engine. \$1,200 negotiable. Call Jerry. (517)546-7488.

294 Automobiles Over \$1,000

1982 OLDSMOBILE Regency Brougham. Fully loaded. Runs exc. \$1,200/best. (517)548-5223.

295 Automobiles Over \$1,000

1983 HONDA Accord 4 dr. 5 speed, air, am/fm cassette. New tires & battery. \$1,700. (810)220-0728.

296 Automobiles Over \$1,000

1973 CHEVY Corvette, black w/white side pipes and wheels, 4 speed, exc. cond. \$10,500. (313)525-1408 after 5pm.

297 Automobiles Over \$1,000

1976 DODGE Coronet Brougham. Extras. 53,000 miles. Exc. cond. \$2500/best. (810)437-6977.

298 Automobiles Over \$1,000

1979 FORD LTD. Oldsmobile 455 engine. \$1,200 negotiable. Call Jerry. (517)546-7488.

299 Automobiles Over \$1,000

1982 OLDSMOBILE Regency Brougham. Fully loaded. Runs exc. \$1,200/best. (517)548-5223.

300 Automobiles Over \$1,000

1983 HONDA Accord 4 dr. 5 speed, air, am/fm cassette. New tires & battery. \$1,700. (810)220-0728.

301 Automobiles Over \$1,000

1973 CHEVY Corvette, black w/white side pipes and wheels, 4 speed, exc. cond. \$10,500. (313)525-1408 after 5pm.

302 Automobiles Over \$1,000

1976 DODGE Coronet Brougham. Extras. 53,000 miles. Exc. cond. \$2500/best. (810)437-6977.

303 Automobiles Over \$1,000

1979 FORD LTD. Oldsmobile 455 engine. \$1,200 negotiable. Call Jerry. (517)546-7488.

304 Automobiles Over \$1,000

1982 OLDSMOBILE Regency Brougham. Fully loaded. Runs exc. \$1,200/best. (517)548-5223.

305 Automobiles Over \$1,000

1983 HONDA Accord 4 dr. 5 speed, air, am/fm cassette. New tires & battery. \$1,700. (810)220-0728.

306 Automobiles Over \$1,000

1973 CHEVY Corvette, black w/white side pipes and wheels, 4 speed, exc. cond. \$10,500. (313)525-1408 after 5pm.

307 Automobiles Over \$1,000

1976 DODGE Coronet Brougham. Extras. 53,000 miles. Exc. cond. \$2500/best. (810)437-6977.

308 Automobiles Over \$1,000

1979 FORD LTD. Oldsmobile 455 engine. \$1,200 negotiable. Call Jerry. (517)546-7488.

309 Automobiles Over \$1,000

1982 OLDSMOBILE Regency Brougham. Fully loaded. Runs exc. \$1,200/best. (517)548-5223.

310 Automobiles Over \$1,000

1983 HONDA Accord 4 dr. 5 speed, air, am/fm cassette. New tires & battery. \$1,700. (810)220-0728.

311 Automobiles Over \$1,000

1973 CHEVY Corvette, black w/white side pipes and wheels, 4 speed, exc. cond. \$10,500. (313)525-1408 after 5pm.

312 Automobiles Over \$1,000

1976 DODGE Coronet Brougham. Extras. 53,000 miles. Exc. cond. \$2500/best. (810)437-6977.

313 Automobiles Over \$1,000

1979 FORD LTD. Oldsmobile 455 engine. \$1,200 negotiable. Call Jerry. (517)546-7488.

314 Automobiles Over \$1,000

1982 OLDSMOBILE Regency Brougham. Fully loaded. Runs exc. \$1,200/best. (517)548-5223.

315 Automobiles Over \$1,000

1983 HONDA Accord 4 dr. 5 speed, air, am/fm cassette. New tires & battery. \$1,700. (810)220-0728.

316 Automobiles Over \$1,000

1973 CHEVY Corvette, black w/white side pipes and wheels, 4 speed, exc. cond. \$10,500. (313)525-1408 after 5pm.

317 Automobiles Over \$1,000

1976 DODGE Coronet Brougham. Extras. 53,000 miles. Exc. cond. \$2500/best. (810)437-6977.

318 Automobiles Over \$1,000

1979 FORD LTD. Oldsmobile 455 engine. \$1,200 negotiable. Call Jerry. (517)546-7488.

319 Automobiles Over \$1,000

1982 OLDSMOBILE Regency Brougham. Fully loaded. Runs exc. \$1,200/best. (517)548-5223.

320 Automobiles Over \$1,000

1983 HONDA Accord 4 dr. 5 speed, air, am/fm cassette. New tires & battery. \$1,700. (810)220-0728.

321 Automobiles Over \$1,000

1973 CHEVY Corvette, black w/white side pipes and wheels, 4 speed, exc. cond. \$10,500. (313)525-1408 after 5pm.

322 Automobiles Over \$1,000

1976 DODGE Coronet Brougham. Extras. 53,000 miles. Exc. cond. \$2500/best. (810)437-6977.

323 Automobiles Over \$1,000

1979 FORD LTD. Oldsmobile 455 engine. \$1,200 negotiable. Call Jerry. (517)546-7488.

324 Automobiles Over \$1,000

1982 OLDSMOBILE Regency Brougham. Fully loaded. Runs exc. \$1,200/best. (517)548-5223.

325 Automobiles Over \$1,000

1983 HONDA Accord 4 dr. 5 speed, air, am/fm cassette. New tires & battery. \$1,700. (810)220-0728.

326 Automobiles Over \$1,000

1973 CHEVY Corvette, black w/white side pipes and wheels, 4 speed, exc. cond. \$10,500. (313)525-1408 after 5pm.

327 Automobiles Over \$1,000

1976 DODGE Coronet Brougham. Extras. 53,000 miles. Exc. cond. \$2500/best. (810)437-6977.

328 Automobiles Over \$1,000

1979 FORD LTD. Oldsmobile 455 engine. \$1,200 negotiable. Call Jerry. (517)546-7488.

329 Automobiles Over \$1,000

1982 OLDSMOBILE Regency Brougham. Fully loaded. Runs exc. \$1,200/best. (517)548-5223.

330 Automobiles Over \$1,000

1983 HONDA Accord 4 dr. 5 speed, air, am/fm cassette. New tires & battery. \$1,700. (810)220-0728.

331 Automobiles Over \$1,000

1973 CHEVY Corvette, black w/white side pipes and wheels, 4 speed, exc. cond. \$10,500. (313)525-1408 after 5pm.

332 Automobiles Over \$1,000

1976 DODGE Coronet Brougham. Extras. 53,000 miles. Exc. cond. \$2500/best. (810)437-6977.

333 Automobiles Over \$1,000

1979 FORD LTD. Oldsmobile 455 engine. \$1,200 negotiable. Call Jerry. (517)546-7488.

334 Automobiles Over \$1,000

1982 OLDSMOBILE Regency Brougham. Fully loaded. Runs exc. \$1,200/best. (517)548-5223.

335 Automobiles Over \$1,000

1983 HONDA Accord 4 dr. 5 speed, air, am/fm cassette. New tires & battery. \$1,700. (810)220-0728.

336 Automobiles

984 BUICK Regal. New tires,
new battery. \$800.
(810)437-9130.

994 RENAULT Encore. 60,000
miles, rebuilt engine, needs work.
200/best. (810)231-4227.

994 ESCORT. 2 door, 4 speed,
new clutch, good cond.
795/best. (810)437-1107.

994 FORD Mustang. Rebuilt 4
cyl., 4 speed, good cond., \$850.
(810)229-9654.

994 PONTIAC 6000, 4 dr., 4
cyl., auto, runs good, \$500.
(810)378-3824.

994 PONTIAC LeMans sedan,
good, good transportation. \$999
(810)229-4128.

994 MAZDA 323, highway

ott
ONTH
om Coupe

39* per mo.
30 mo.
SALES 10-3
SERVICE 8-1

ARBOR RD.
PLYMOUTH
CALLS ACCEPTED

minimum security deposit of \$275 and \$2000
70 Option to purchase at lease end for
license, title fees & insurance extra

OVER 2200 CARS, TRUCKS AND VANS IN STOCK!

FACTORY TRUCKLOAD DISCOUNT SALE!

Financing as low as 3.9% APR!

OPEN EVERY SATURDAY 9-5



**FULL TANK OF GAS
WITH EVERY PURCHASE**

**SALES OPEN MON. & THURS. 9-9
TUES., WED., & FRI. 9-6; SAT. 9-5
SERVICE NOW OPEN
6 AM - 8 PM MON.-FRI.**

**CALL
TOLL FREE 1-800-875-FORD**

THIS WEEK'S SPECIAL!

1993 FORD AEROSTAR XL +

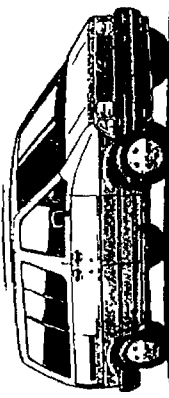

PW, PL, tilt, cruise, air stereo, more!

ONLY \$13,900

1988 FORD ESCORT GT
5 spd., air, tilt, cruise Only **\$3,900**

1987 FORD TAURUS GL
Full power, low mi., Only **\$4,900**
extra clean!

1989 FORD TAURUS
Auto., air, cass., tilt, **\$6,200**
cruise, low mi. Only

1993 FORD TEMPO GL
4 dr., auto, air, tilt, **\$9,400**
cruise, cass, PW, PL Only

1991 MERCURY CAPRI CONVERTIBLE
Only **\$9,900**
2 tops, auto., air, cass, low mi., red

1992 FORD RANGER XLT SUPER CAB
Only **\$10,600**
Running boards, auto., air, cass

1991 OLDS CUTLASS SUPREME
2 dr., 26,000 mi., loaded Only **\$10,900**

1992 MERCURY SABLE LS
Full power, digital dash, **\$13,600**
sharp! Only

1992 FORD F-150 XL 4X4
Fiberglass/cap, short box Only **\$14,600**

1993 FORD F-150 4X4
Roll bar, clean Only **\$14,900**

1993 MERCURY SABLE LS
Keyless entry, loaded Only **\$15,300**

1991 LINCOLN TOWN CAR
Full power, like new, **\$16,900**
midnight blue Only

1991 CADILLAC FLEETWOOD "60 SPECIAL"
Black w/cranberry leather, **\$18,400**
excellent condition Only

1992 LINCOLN CONTINENTAL EXECUTIVE SERIES
Loaded, leather, only **\$19,600**
19,000 mi. Only

CALL THE HILLTOP HOTLINE (800) 258-5603

BIG SAVINGS For Spring

Shhh.....
WE'RE PAYING YOUR 2% SALES TAX INCREASE!!!

You are invited to an exclusive event that will happen only once, and will not be repeated. Starting May 4th thru May 9th this invitation allows you to save before the crowds get to our "Tent Sale", May 10th thru May 31st.

Just bring in the "Sales Tax Coupon" below and we will pay you the 2% Michigan State Tax increase, which took place May 1, 1994... it's like turning back the hands of time. 2% Coupon offer is good on retail purchase of any new Ranger of Escort in stock.

You could save over \$1,700 on a new 94 Escort LX sport with standard driver's side air bag... or, save over \$2,000 on a new 94 Ranger XLT.

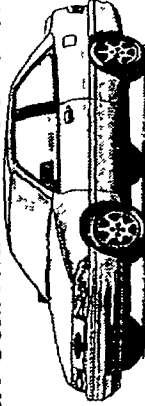
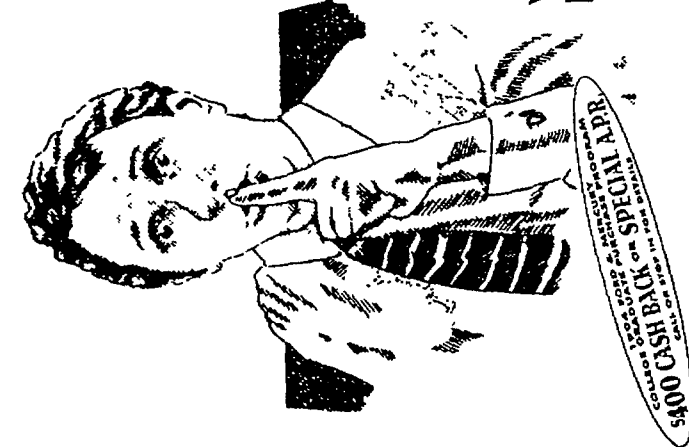

SALES TAX COUPON

We'll pay you the 2% Michigan Sales Tax Difference on any new Ranger or Escort in stock. (1)

PLUS: • Low factory financing • All factory incentives apply • No money down options • Immediate delivery • Easy on-the-spot financing • Just bring your title • And you'll get Hilltop Ford's lowest selling price

HILLTOP
FORD, LINCOLN & MERCURY

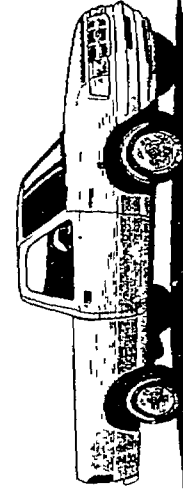

1. Provided you register the vehicle in Michigan on or before May 31, 1994 and you pay the Six (6%) Michigan Sales Tax. 2. To qualified buyers with approved credit. 3. Retail sales only, A, X, or Z Plans EXCLUDED.

JUST 2 MILES
EAST OF
HOWELL ON
GRAND
RIVER

HILLTOP
FORD, LINCOLN & MERCURY
2798 E. Grand River, Howell, MI

26th Anniversary

8am-5pm Mon. & Thurs.
8am-6pm Tues. & Wed., Fri.
8am-6pm Sat.

HOURS: Showroom
8am-5pm Mon. & Thurs.
8am-6pm Tues. & Wed., Fri.
8am-6pm Sat.
Parts, Service, Body Shop
8am-5pm Mon. & Thurs.
8am-6pm Tues. & Wed., Fri.
8am-5pm Sat.

THIS WEEK'S SPECIAL!
1992 MERCURY GRAND MARQUIS LS



1 owner, full power, keyless entry

ONLY \$12,900

1991 FORD FESTIVA SPORT
Only **\$4,900**
5 spd., red, great mpg!

1991 FORD ESCORT GT
Elec. blue, auto air, Only **\$5,900**
cruise, cass.

1992 MERCURY TOPAZ GS
Auto., air, cass., cruise Only **\$7,900**

1993 FORD RANGER XLT
Only **\$9,800**
5 spd., cass.

1989 LINCOLN TOWN CAR
White, 1/2 top, low mi., Only **\$9,900**
leather, full power

1991 OLDS CUTLASS SUPREME
4 dr., full power Only **\$10,900**

1991 MERCURY COUGAR LS
Loaded, low mi. Only **\$10,900**

1991 MERCURY COUGAR XR-7
Keyless entry, black, Only **\$13,800**
low mi., anti-theft

1993 FORD TAURUS GL
White, full power, like Only **\$14,800**
new!

1990 LINCOLN TOWN CAR CARTIER
Leather, loaded, full Only **\$14,900**
power

1993 MERCURY VILLAGER GS
PW, PL, tilt, cruise, p. Only **\$16,600**
seat, cass.

1993 FORD F-150 XLT SUPER CAB
Auto., air, tilt, cruise, Only **\$17,900**
cass.

1993 FORD THUNDERBIRD SUPER COUPE
Only **\$18,900**
Moon-roof, leather, loaded!

1992 FORD HI-TOP CONVERSION VAN
7C7 conversion, TV, Only **\$20,800**
rear seat and loaded, like new!

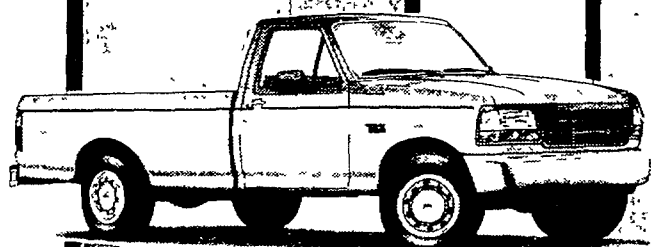

'94 F150's
60 in stock to drive
home today!
Priced from
\$11,998*



'94 PROBE
Air conditioning,
rear window de-
froster, 5 spd. man-
ual, dual remote
mirrors. Was
\$15,650. Now
\$13,225*

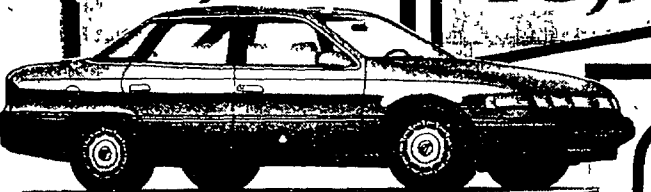

'94 SABLE LS
SEDAN DEMO
Loaded, leather
seats, hi level audio
w/ cassette, keyless
entry, power win-
dows & power
locks. Was \$23,460
Now
\$18,976*



'94 BRONCO XLT
5.0 L V-8, automat-
ic, trailer tow pack-
age, compact disc
stereo / clock, re-
tractable cargo cov-
er. Was \$29,186.
Now
\$22,975*

SALES TAX "FREEZE!"

At Your Nations #1
FORD-MERCURY DEALER

YOUR LATE NIGHT EVERY NIGHT
DEALER!

Sales Tax Freeze
Now Through May
14th! Pay Only 4%
Sales Tax

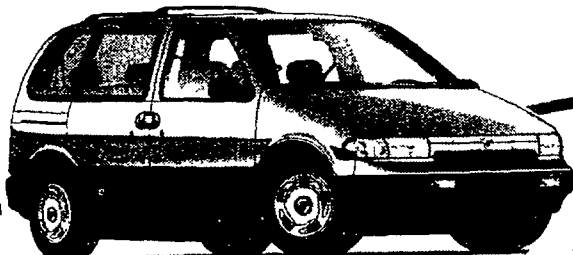

'94 ASPIRES
1.3 L EFI, rear window, defroster, am/fm stereo w/
clock. Was \$8995. Now
\$8273*

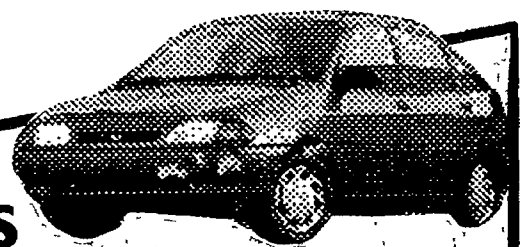

'93
VILLAGER NAUTICA
Loaded! Leather quad captain chairs,
power driver, & passenger seat, keyless
entry, rear a/c & heat. Was \$27,468. Now
\$18,967*



'94
CONVERSION VANS
45 Available for immediate delivery.
Priced from **\$18,967***

MAIN LOT

'92 EXPLORER 4 DR EDDIE BAUER 26,000 act miles, Immacu-
late Must Sell, Best Offer
'92 COUGAR LS Loaded, Immaculate, only \$8995
'93 THUNDERBIRD LX Loaded, 6,000 miles, artic white ... Save
Thousands
'93 TAURUS SHO Auto, black beauty, leather, p.moonroof,
12,000 actual miles Must Sell, Best Offer
'91 DYNASTY 4 dr, V6, Immaculate, Monday only \$5995
'93 TAURUS GL Loaded, 3.8L, dual airbags - 10 to choose, start-
ing at \$10,995
'93 SABLE LS WAGON 12,000 actual miles, every option, artic
white Must Sell, Best Offer
'89 F 350 STAKE TRUCK Hydraulic Domp, 28,000 actual miles,
460-V8, Immaculate Must Sell, Best Offer
'92 TEMPO GL 4 DR V6, full power, 28,000 actual miles .. Must
Sell, Best Offer
'93 RANGER STX 4x4 Auto, 4.0L, full power, 3,000 actual miles
Must Sell, Best Offer
'93 PROBE GT. Loaded, 4 to choose, starting at \$11,495
'92 E350 CUBE VAN AUTO, 460, V8, 25,000 miles ... Must Sell,
Best Offer
'94 EXPLORER XLT 4 dr, loaded, all under, 9,000 miles, 8 to
choose Save Thousands
'92 TEMPO GL 6 to choose, starting at \$5495
'90 TOPAZ GS 4 dr, loaded, auto, low miles, reduced to .. \$5495
'90 MARK VII SPECIAL EDITION Loaded, moon roof, Immacu-
late Must Sell, Best Offer
'90 F150 SUPER CAB XLT Loaded, 5.0L, red & ready, sharp only
..... \$7995
'92 F150 5 spd., 16,000 actual miles, forest green, reduced to, ...
\$9495
'92 MUSTANG 5.0 CONVERTIBLE Auto, red with white leather,
1800 miles only \$18,995
'93 PROBE GL Auto, full power, low miles, sharp only ... \$12,995
'93 F250 5 spd, V8, Immaculate Must Sell, Best Offer

DISCOUNT LOT

'88 MUSTANG GT Burg, auto, alr, 78k \$6995
'87 CAMERO IROC V8, auto, alr, like new \$6295
'87 DAYTONA SHELBY T-tops, red, leather \$3975
'87 ESCORT 3 door, lift back, red, stereo \$2295
'84 FIREBIRD Black, t-top one owner, 60k One of a Kind
'88 HONDA ACCORD LX Auto, alr, loaded, 79k \$6995
'88 HONDA PRELUDE Auto, alr, red, sun roof \$6995
'89 LARIAT F 150 4x4 V8, stck, alr, 2 tone \$9775
'92 FORD FESTIVA 25k, p.s. p.b., stereo \$4995
'89 PROBE GT White ext, red int, sun roof \$5775
'89 JEEP COMANCHE P.U. 6 cyl. auto, alr, red \$5975
'88 MERC COUGAR. V8, auto, alr, leather, like new Priced to sell
'87 FORD VAN MTR HOME Stove, ref, turtle conv. top ... \$6975
'89 OLDS 88 ROYAL Loaded, white ext, blue int \$6475
'92 CHEV LUMINA 4 dr, V6, loaded, blue \$7875
'92 MERC SABLE V6, loaded, tan, 4 dr \$8675
'86 FORD F 150 P.U. 6 cyl, auto, p.s. p.b. \$1995
'86 CHEV CAPRICE Loaded, no rust, 4 dr. \$1995
'90 PLY LASER Red, alr, 5 spd, a/c, sharp \$6175
'90 DODGE CARAVAN GRAND EXT. 7 pass, V6 \$8775
TRANSPORTATION SPECIALS 7 TO CHOOSE
FROM \$2000 & under
'89 TAURUS SHO Black, loaded, exp miles loaded \$6995

OUR GOAL: "Customers For Life"

BRIGHTON



Sales & Service
Open
Weeknights
til 9 pm
Open
ALL DAY
SATURDAY!

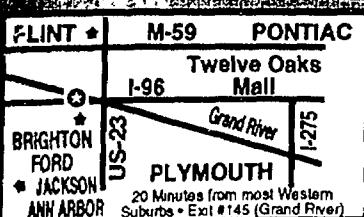

MAIN LOT
8240 W. Grand River
(I-96 & Grand River)

227-1171

-- STORE HOURS --
SALES: M-F 8:30-9:00,
SAT, 9:00-4:00

SERVICE: M-TH. 7:00-9:00,
FRI: 7:00 - 6:00

DISCOUNT LOT

9797 E. Grand River

227-7253

Excludes A-Z X-B Invitational Shop Buyers

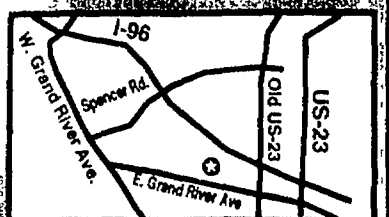

*Price destination, taxes & fees - rebates to dealer.

NEW HOME—CONSTRUCTION FINANCING

GO WITH CHELSEA LUMBER — THE STATE'S **ONLY** ONE-STOP SOURCE—
FOR BOTH MONEY AND MATERIALS!



THINK A NEW HOME'S OUT OF THE QUESTION? DON'T BE SO SURE!

TO MAKE OUR CONSTRUCTION FINANCING PLAN WORK, YOUR CONTRIBUTION OF LABOR, CASH AND THE EQUITY YOU MAY ALREADY HAVE IN A BUILDING SITE SHOULD EQUAL ABOUT 20% OF THE FINAL VALUE OF YOUR NEW HOME — ANY COMBINATION OF THE THREE WILL DO (MORE LABOR BY YOU AND YOUR FRIENDS CUTS THE AMOUNT OF CASH YOU'LL NEED — AND SO ON). IF THESE NUMBERS ADD UP AND AFTER NORMAL LIVING COSTS YOUR FAMILY INCOME COVERS YOUR MORTGAGE PAYMENTS — YOU CAN BE ON YOUR WAY TO A NEW HOME!

YOUR PART OF THE DEAL

- PICK THE HOUSE PLAN THAT FITS YOUR FAMILY AND CHOOSE THE SITE FOR YOUR NEW HOME.
IF YOU'RE BUYING A SITE NOW, WE CAN ADVANCE THE CASH TO PAY IT OFF.
- ACT AS YOUR OWN CONTRACTOR. (DON'T WORRY — WE'LL HELP!)
- PUT SOME OF YOUR OWN LABOR INTO THE PROCESS.
(THE TIME YOU & YOUR FRIENDS CONTRIBUTE REPLACES CASH.)



OUR PART OF THE DEAL

- WE'LL SUPPLY THE MATERIALS & 100% OF THE CASH FOR "OUTSIDE" SERVICES & SUPPLIES.
(THOSE NOT PROVIDED BY YOU OR CHELSEA LUMBER.)
- WE PROVIDE FULL GUIDANCE — FOOTING TO FINISH.
— AND —
- LOW-COST CONSTRUCTION FINANCING
12.9% SIMPLE INTEREST AND ONLY AS YOU USE THE MONEY — COMPARE!

NO FRONT-END OR INTERIM PAYMENTS — NO PAYMENTS UNTIL YOUR HOME IS FINISHED!

NOW MEET THE FOLKS WHO CAN MAKE CHELSEA LUMBER'S CONSTRUCTION FINANCING PLAN WORK FOR YOU:



JOHN DANIELS



DENNIS BAUER



IVAN COLE



JEAN BUST



JOE EWALD

CLINIC!
WOOD BASEMENTS
• WHEN • WHY • HOW
MON., MAY 9TH 7:00 P.M.

CONSTRUCTION FINANCING CLINIC!
TUES., MAY 10TH 7:00 P.M. TAKE THAT FIRST STEP!
ANDERSEN WINDOW & DOOR CLINIC! TUES., MAY 10TH 7:00 P.M.
BE OUR GUEST — ALL CHELSEA LUMBER CLINICS ARE FREE

CLINIC!
POLE BARNs OR DECKS
WEDS., MAY 11TH 7:00 P.M.
SEPARATE CLINICS—SAME NIGHT

CHELSEA LUMBER
LEADS IN KITCHENS BY:
Wood-Mode
FINE CUSTOM CABINETRY
AMERA
CUSTOM CABINETRY
Cabinets Crafted With Care
BROOKHAVEN
CABINETRY

Merillat
46% OFF
YEAR 'ROUND
2,500 STOCKED
— IN 6 STYLES



CHELSEA LUMBER CO.

LONG DISTANCE **1-800-875-9126** LOCAL **475-9126**

NO. 85, MAY 1994

CHELSEA LUMBER HAS FINANCED MORE
NEW-HOME CONSTRUCTION THAN ALL OTHER
MICHIGAN BUILDING SUPPLY COMPANIES COMBINED!

OVER 2000 HOMES COMPLETED
— IN A 17-COUNTY AREA
OVER 190 STARTED IN '93 ALONE!

OLD BARN CIRCLE, CHELSEA, MI 48118
Just north of I-94 on the west side of Main St.

OPEN: MON, TUES, WEDS, & FRI:
7:30 AM-5:30 PM, THURS: 7:30 AM-8:30 PM
SATURDAY 7:30 AM-3:30 PM



kitchens ^{AND} baths

REALLY — FOR MORE CHOICE IT'S CHELSEA LUMBER

START WITH 24 EXCITING MODEL KITCHENS & BATHS — THAT'S 24!

THEN CONSIDER THE RANGE OF STYLE & PRICES —

FROM TOP-LINE ELEGANCE TO VALUE ON A BUDGET — IT'S ALL HERE!!!



Wood-Mode®
FINE CUSTOM CABINETRY

DESIGN GROUP 42
FINELY-CRAFTED, TRADITIONALLY-
FRAMED CABINETRY — CHARM &
WARMTH IN 17 STYLES

—ANOTHER NAME FOR THE
FINEST IN CUSTOM CABINETRY
OFFERING UNIQUE FLEXIBILITY IN
MANY STYLES—TRADITIONAL, COUNTRY,
CONTEMPORARY, CASUAL, ELEGANT

DESIGN GROUP 84
INNOVATIVE, EFFICIENT,
FRAMELESS CABINETRY IN
17 BEAUTIFUL STYLES



SEE 24
INCOMPARABLE
KITCHENS & BATHS

OPTIONS AND A VARIETY DISPLAYED IN A
WAY THAT'LL KNOCK THE SOCKS OFF OF
ANYTHING ELSE YOU'LL SEE!!!

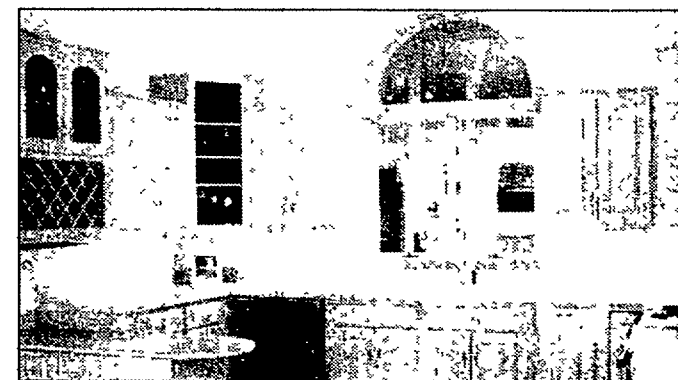

COME HAVE A TALK SOON WITH ONE OF OUR TALENTED, CARING KITCHEN COUNSELORS



ROD KNIEPER



R. TARANTOWSKI



PAMELA KIEL



BART BAUER



ANDY DANKERT



LISA MORRIS

Merillat®
AMERICA'S CABINETMAKER

46% OFF

OVER 2500 MERILLAT
CABINETS IN STOCK
IN 6 GREAT DESIGNS
READY WHEN YOU ARE
COMPARE!

IMPECCABLE QUALITY-AFFORDABLE PRICE
NOBODY COMBINES THE TWO BETTER THAN MERILLAT!



MORE CHOICES:
—At Chelsea Lumber

BROOKHAVEN

AND

AMERA
CUSTOM CABINETRY

- MORE STYLES
- MORE DESIGNS
- MORE FINISHES

Now! — CHELSEA LUMBER LETS YOU WINDOW SHOP LIKE NOWHERE ELSE!

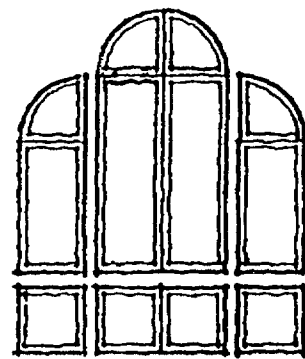
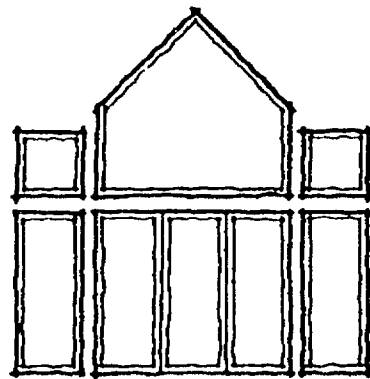
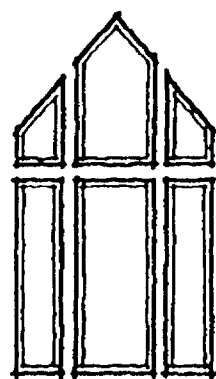
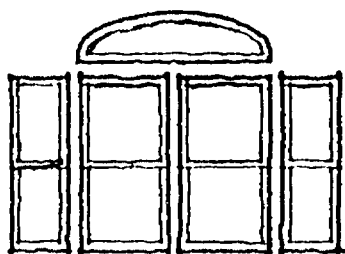
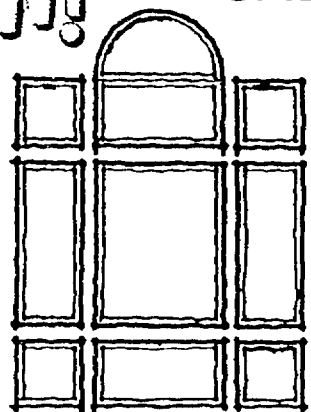

A WALL IS A WALL IS A WALL—
UNLESS YOU GO FOR QUALITY IN YOUR
CHOICE OF WINDOWS & DOORS
SAVE BIG ON Andersen
WINDOWS & DOORS — YEAR 'ROUND!



WINDOWS
& DOORS

1. **TRUCKLOAD
PRE-PAY
DEAL**
2. **OUT OF
WAREHOUSE
DEAL**

FOR MAXIMUM SAVINGS
PRE-PAY ANY WINDOW OR DOOR.
ALLOW 4-8 WEEKS. YOU PICK UP OR—
USE OUR "FREE" DELIVERY DEAL.

FOR MAXIMUM CONVENIENCE
SELECT FROM OUR BIG STOCK, AND
GET OUR "FREE DELIVERY DEAL"
— SEE PAGE 4

CLINIC!
TAKE A CLOSER LOOK AT ANDERSEN
TUESDAY, MAY 10th 7:00 P.M.

DISCOVER CHELSEA LUMBER — YOU'LL COME AWAY ASKING YOURSELF—
IS THIS SOME SPECIAL KIND OF PLACE — OR WHAT!

NOW—
MORE
PACKAGE
OPTIONS

Wood Deck Kits

DECK-BUILDING CLINIC!
WED., MAY 11th 7:00 PM
ECONOMICAL, EFFICIENT, DECK-BUILDING!

ONLY CHELSEA LUMBER PRE-PRICES 14 DECKS WITH 4 FLOOR OPTIONS!

MORE CHOICE
MORE VALUE

WE'LL BID ON ANY SIZE OR SHAPE DECK. TELL US WHAT YOU NEED —WE'LL BID & HAND YOU A PRICED MATERIAL LIST!
EACH DECK KIT INCLUDES: CONSTRUCTION GUIDE, NAILS AND ALL LUMBER TO BUILD. WE'VE ASSUMED A DECK HEIGHT 1-FT. ABOVE GRADE FOR PRICING PURPOSES. RAILING & STAIRS ARE EXTRA.

| DECK SIZE | .40 TREATED | | | |
|-----------|-----------------|---------------------|----------------|--------------|
| | 2X6 #15.Y.P. | 5/4X6 POND. PINE | 5/4X6 CEDAR | 2X6 CEDAR |
| 10X8 | \$174 | \$171 | \$209 | \$239 |
| 12X8 | \$212 | \$195 | \$263 | \$297 |
| 12X10 | \$248 | \$228 | \$312 | \$353 |
| 14X10 | \$299 | \$267 | \$359 | \$411 |
| 14X12 | \$375 | \$333 | \$443 | \$499 |
| 16X8 | \$298 | \$277 | \$369 | \$406 |
| 16X10 | \$349 | \$326 | \$439 | \$481 |

| DECK SIZE | .40 TREATED | | | |
|-----------|-----------------|---------------------|----------------|--------------|
| | 2X6 #15.Y.P. | 5/4X6 POND. PINE | 5/4X6 CEDAR | 2X6 CEDAR |
| 16X12 | \$437 | \$410 | \$546 | \$595 |
| 18X12 | \$510 | \$452 | \$608 | \$622 |
| 18X14 | \$599 | \$499 | \$667 | \$736 |
| 20X10 | \$399 | \$383 | \$511 | \$580 |
| 20X12 | \$496 | \$482 | \$634 | \$708 |
| 20X16 | \$642 | \$616 | \$823 | \$931 |
| 24X16 | \$839 | \$789 | \$1014 | \$1142 |

OUR FAMOUS **OWNER-BUILDER DEAL** UNMATCHED SINCE 1972!
TAILORED FOR FAMILIES WHO HANDLE THEIR OWN MAJOR BUILDING PROJECT.

- ★ CHARGE ACCOUNT CONVENIENCE AT CASH-N-CARRY PRICES
- ★ FREE MATERIALS-ESTIMATES ★ KITCHEN LAYOUT DRAWING ★ FREE DELIVERY—NO MINIMUM
- ★ NO PRE-DEPOSITS — FULL CREDIT FOR RETURNS ★ LIST OF ALL ROUGH-OPENING SIZES



WOOD BASEMENT CLINIC!

MONDAY, MAY 9 7:00 PM

CHELSEA LUMBER LEADS IN WOOD BASEMENTS

CHECK OUR BIG INVENTORY OF .60 PRESSURE TREATED MATERIAL

•KILN DRIED •GRADE STAMPED •FOUNDATION STAMPED

| WARMER—DRIER | | 2x6 PRECUTS #1 | \$6.39 | LOWER COST | |
|--------------|---------|----------------|---------|--------------|---------|
| 2x6x8 | \$5.98 | 2x8x16 | \$16.96 | 1/2" CDX PLY | \$18.79 |
| 2x8x8 | \$7.59 | 2x10x16 | \$23.98 | 5/8" CDX PLY | \$21.98 |
| 2x4x16 | \$7.98 | 2x12x16 | \$29.89 | 3/4" CDX PLY | \$25.59 |
| 2x6x16 | \$12.89 | 1x12x16 | \$17.89 | 3/4" T&G PLY | \$27.79 |

COMPARE OUR "FREE-DELIVERY DEAL:

SIZE OF YOUR CASH ORDER

Under \$1000

\$1000 to \$1500

\$1500 to \$2000

\$2000 to \$2500

\$2500 to \$3000

Over \$3000

| MILES TO JOBSITE | | | | |
|---------------------------------------|----------------|----------------|----------------|----------------|
| UP TO 20 MILES | 20 TO 30 MILES | 30 TO 40 MILES | 40 TO 50 MILES | 50 TO 60 MILES |
| DELIVERY CHARGES, IF ANY, SHOWN BELOW | | | | |
| \$20 | \$30 | \$40 | \$50 | \$60 |
| -0- | \$20 | \$30 | \$40 | \$50 |
| -0- | -0- | \$20 | \$30 | \$40 |
| -0- | -0- | -0- | \$20 | \$30 |
| -0- | -0- | -0- | -0- | \$20 |
| -0- | -0- | -0- | -0- | -0- |

PRE-HUNG BIRCH OR COLONIAL INTERIOR DOORS



•BIRCH

WITH CLEAR VENEER JAMBS & CLEAR STOPS

•COLONIAL

6 PANEL PRIMED

WITH CLEAR VENEER JAMBS & CLEAR STOPS

| 18" DOOR | 20" DOOR | 24" DOOR | 26" DOOR | 28" DOOR | 30" DOOR | 32" DOOR | 36" DOOR |
|----------|----------|----------|----------|----------|----------|----------|----------|
| \$52.49 | \$54.69 | \$54.69 | \$56.85 | \$56.85 | \$56.85 | \$58.10 | \$61.49 |
| \$54.75 | \$55.95 | \$55.95 | N/A | \$58.95 | \$58.95 | \$60.95 | \$61.95 |

ROUGH OPENING HEIGHT: 82" ABOVE FINAL FLOOR OR CARPET/ROUGH OPENING WIDTH: ADD 2" TO DOOR WIDTH

Pease®

10 STYLES IN STOCK FEATURING PEASE' HEAVIER-GAUGE DENT-RESISTANT HIGH PROFILE SERIES

PLUS PROMPT CUSTOM ASSEMBLY - IN OUR SHOP. ONLY AT CHELSEA LUMBER!

ENTRANCE DOORS

• PRE-HUNG • STEEL CLAD • WARP FREE • INSULATED
• WEATHERTIGHT • FIRE RATED • DOUBLE-GLAZED

OTHER STYLES AND FEATURES FROM \$98

36" WIDE: **HOMESTEAD SERIES**
\$158 \$197

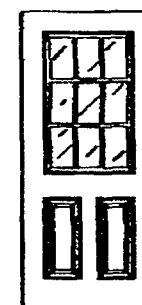
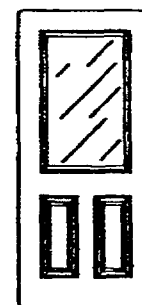

HIGH-PROFILE, 3-DIMENSIONAL SERIES
\$215 \$280 \$289 \$428



PLYWOOD

A GIANT WAREHOUSE-FULL
(PRICES ARE FOR 4'x8' SHEETS)

| DOUGLAS FIR SANDED PLYWOOD GOOD 1-SIDE WITH EXTERIOR GLUE | | SHEATHING GRADE PLYWOOD EXTERIOR GLUE | |
|--------------------------------------------------------------|----------------------------|------------------------------------------|---------|
| 1/4" \$13.89 | 1/2" \$20.49 | 3/8" (11/32) | \$9.69 |
| 3/8" \$15.59 | 3/4" \$28.98 | 1/2" (15/32) | \$9.98 |
| DOUGLAS FIR SANDED PLYWOOD GOOD 2-SIDE WITH EXTERIOR GLUE | | 5/8" (19/32) | \$14.69 |
| 1/2" \$28.98 | 3/4" \$37.95 | 3/4" (23/32) | \$17.79 |
| PRESSURE TREATED 1/2" \$21.39 | GOOD ONE-SIDE 3/4" \$26.98 | SHEATHING GRADE 3/4" \$22.29 | |

PLUS ORIENTED STRAND BOARDS

(THE LATEST IN MULTI-PURPOSE CONSTRUCTION PANELS)

1/2" CDX ROOFING/SHEATHING

3-PLY PINE \$9.98 5-PLY FIR \$13.29

3/4" STURDI-FLOOR PINE
TONGUE & GROOVE
SINGLE-APPLICATION FLOORING
\$17.89

3/4" ORIENTED STRAND BOARD
TONGUE & GROOVE
SINGLE-APPLICATION FLOORING
\$16.79

ORIENTED STRAND BOARD
7/16" 1/2" 3/4" 1/4" \$7.19
\$8.98 \$11.29 \$16.69 3/8" \$9.19
GREAT NEW MULTI-PURPOSE 4x8 PANELS 5/8" \$15.19

HARDWOOD PLYWOODS
5.2mm OAK \$24.95 1/4" BIRCH \$20.69 3/4" OAK ONE PIECE FACES, VENEER CORE \$59.49 3/4" BIRCH \$53.00

SHOWROOM HOURS: MON., TUES., WED., & FRI. 7:30 A.M.-5:30 P.M. THURS. 7:30 A.M.-8:30 P.M. SAT. 7:30 A.M.-3:30 P.M.

HOME PACKAGES

**ONE NEAT PRE-PRICED PACKAGE
FROM CHELSEA LUMBER TO YOU!**

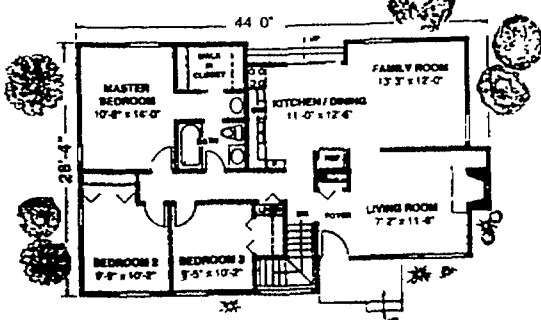
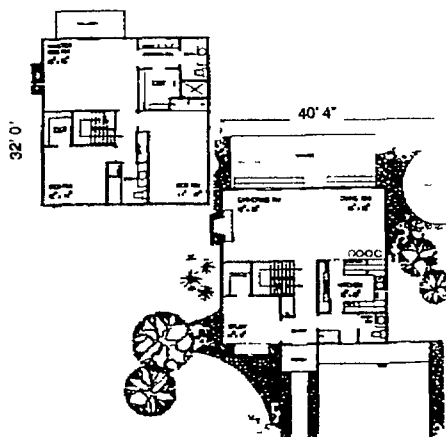
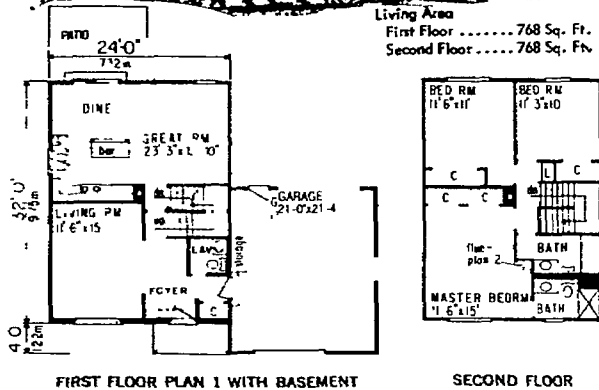

**LIVING AREA
1536 SQ. FT.**

\$ 2,010

\$19,790

\$ 4,800

\$ 4,775

\$31,375

MATERIALS PACKAGE:

**BASEMENT
(CONCRETE-BLOCK TYPE)**

**ROUGH-IN
(EXTERIOR COMPLETE)**

INTERIOR FINISH

CABINETS & TOPS

**TOTAL
(TAX NOT INCLUDED)**

**LIVING AREA
1590 SQ. FT.**

\$ 2,975

\$22,260

\$ 4,280

\$ 3,210

\$32,725



Total Living Area 1590 Sq. Ft.

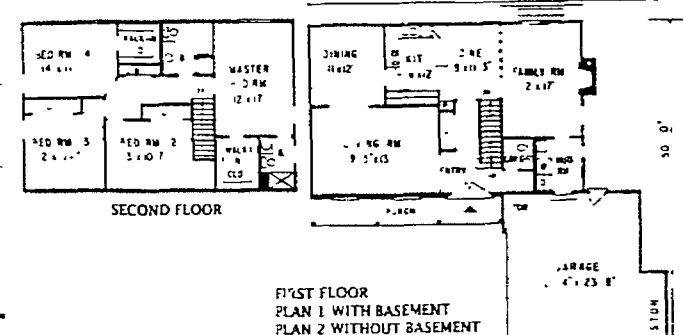
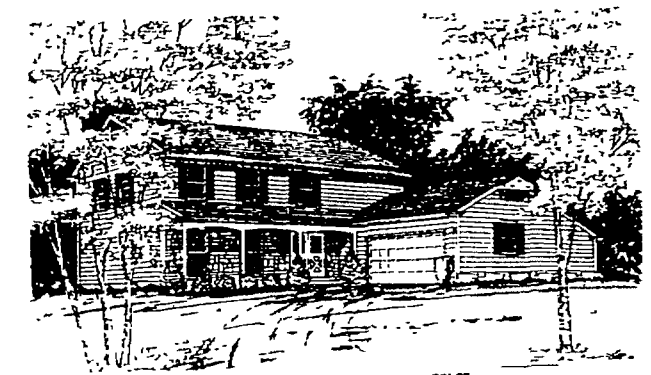
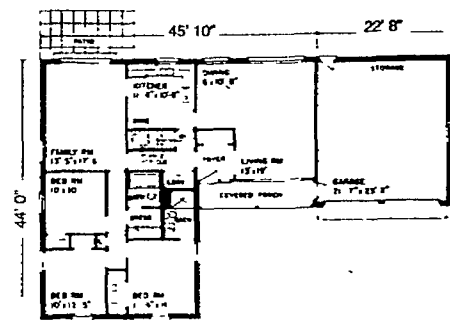

**LIVING AREA
2000 SQ. FT.**

\$ 2,745

\$31,055

\$ 7,115

\$ 6,855

\$47,770

MATERIALS PACKAGE:

**BASEMENT
(CONCRETE-BLOCK TYPE)**

**ROUGH-IN
(EXTERIOR COMPLETE)**

**INTERIOR FINISH
(INCLUDING FIREPLACE & CHIMNEY)**

CABINETS & TOPS

**TOTAL
(TAX NOT INCLUDED)**

**LIVING AREA
2196 SQ. FT.**

\$ 3,285

\$28,895

\$ 9,695

\$ 8,135

\$50,010

**LIVING AREA
1152 SQ. FT.**

\$ 2,450

\$15,995

\$ 4,975

\$ 2,710

\$26,130

MATERIALS PACKAGE:

**BASEMENT
(CONCRETE-BLOCK TYPE)**

**ROUGH-IN
(EXTERIOR COMPLETE)**

**INTERIOR FINISH
(INCLUDING FIREPLACE & CHIMNEY)**

CABINETS & TOPS

**TOTAL
(TAX NOT INCLUDED)**

**LIVING AREA
1800 SQ. FT.**

\$ 2,610

\$26,060

\$ 9,095

\$ 6,855

\$44,620

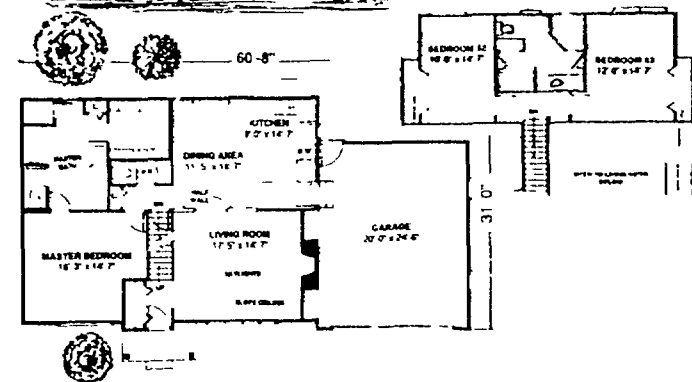

COMPARE THESE QUALITY FEATURES:

•ANDERSEN WINDOWS •PEASE ENTRY DOORS •MERILLAT CABINETS •SCHLAGE LOCKSETS

**IN AN ERA OF CHAIN-OUTLET UNIFORMITY — COME TO WHERE THE DIFFERENCE IS —
YOU'LL LIKE OUR BLEND OF SMALL-TOWN FRIENDLINESS & BIG-TOWN SIZE.**



CONSTRUCTION LUMBER

| | 8' | 10' | 12' | 14' | 16' | 18' | 20' |
|------|----------------------------------|---------|---------|---------|---------|---------|---------|
| 2x4 | PRE-CUT FULL 8' \$2.69 \$2.79 | \$3.59 | \$4.09 | \$4.69 | \$5.59 | \$7.35 | \$8.09 |
| 2x6 | PRE-CUT FULL 8' \$3.79 \$3.89 | \$4.69 | \$5.49 | \$6.69 | \$7.79 | \$10.19 | \$11.29 |
| 2x8 | \$5.49 | \$6.98 | \$8.29 | \$9.59 | \$10.98 | \$13.98 | \$15.59 |
| 2x10 | \$8.09 | \$9.98 | \$12.19 | \$14.49 | \$16.49 | \$18.98 | \$20.98 |
| 2x12 | \$9.98 | \$12.69 | \$14.69 | \$17.39 | \$19.98 | \$23.89 | \$26.79 |

AND — NOW IN STOCK:
2X10 KILN-DRIED DOUGLAS FIR

| 8' | 10' | 12' | 14' | 16' | 18' | 20' |
|--------|---------|---------|---------|-----------------------------------------|---------|---------|
| \$9.39 | \$11.79 | \$14.39 | \$17.29 | \$19.49 | \$22.39 | \$23.98 |
| 22' | | 24' | | SPF (SPRUCE, PINE, FIR) EXTRA-LONGS 26' | | |
| 2x6 | \$15.59 | 2x6 | \$17.29 | | | |
| 2x8 | \$20.99 | 2x8 | \$22.69 | | | |
| 2x10 | \$25.98 | 2x10 | \$28.39 | | | |
| 2x12 | \$31.29 | 2x12 | \$34.09 | 2x10 | \$35.98 | |
| | | | | 2x12 | \$44.29 | |



DOUGLAS FIR TEXTURE 1-11 & CHANNEL-TYPE PLYWOOD SIDINGS

| 4" OR 8" GROOVE SPACING, 5/8" | | | 12" CHANNEL SPACING, 5/8" | | | 3/8" ROUGH-SAWED |
|-------------------------------|---------|---------|---------------------------|---------|---------|------------------|
| 4X8 | 4X9 | 4X10 | 4X8 | 4X9 | 4X10 | 4X8 ONLY |
| \$23.89 | \$28.69 | \$32.39 | \$26.49 | \$31.79 | \$35.99 | \$18.89 |

UNLIKE MOST DEALERS CHELSEA LUMBER STOCKS ONLY DOUGLAS FIR
IN PLYWOOD SIDINGS — IT'LL PAY OFF FOR YOU IN THE LONG RUN!



ERECTED PACKAGES AND FINANCING TO GET THE JOB DONE—
CHELSEA LUMBER WORKS IN YOUR INTEREST—EVERY DAY—EVERY WAY!

MATERIALS PACKAGE:

- PLANS WITH GUIDE FOR RAFTER CUTS
- ALL MATERIALS INCLUDING STEEL-CLAD WALK-IN DOOR WITH WEISER LOCK
- 16X7 PANELED STEEL OVERHEAD DOOR
- 12" OVERHANG 4 SIDES

ERECTED PACKAGE:

- CONSTRUCTION BY DEPENDABLE CRAFTSMEN BACKED BY CHELSEA LUMBER

| | TYPE OF SIDING | VERTICAL GROOVE INNERSEAL (TEXT 1-11) | VINYL WHITE DOUBLE 4 | ALUMINUM WHITE DOUBLE 4 | ADD FOR SLAB ON LEVEL SITE SLAB BY US — AS PART OF ERECTED PKG. ONLY |
|-----------------------|----------------------|---------------------------------------|----------------------|-------------------------|----------------------------------------------------------------------|
| ★ THE PACKARD 24 X 24 | MATERIALS ONLY | \$3195 | \$3220 | \$3485 | |
| | ERECTED ON YOUR SLAB | \$5070 | \$5235 | \$5500 | \$2205 |
| ★ THE MARMON 30 X 22 | MATERIALS ONLY | \$3455 | \$3455 | \$3745 | |
| | ERECTED ON YOUR SLAB | \$5600 | \$5765 | \$6055 | \$2465 |

OTHER PRE-FIGURED-PACKAGE SIZES: 14'X22', 24'X26' & 32'X24' (or we'll custom figure any size).

*SLAB (FLOOR) PRICES INCLUDE REINFORCING MESH, A 24" RATWALL, A 24" APRON AT OVERHEAD DOOR AND A 3'X3' APRON AT WALK-IN DOOR
LOCAL CODES MAY CALL FOR A DIFFERENT FOOTING AT EXTRA COST CERTAIN SOIL CONDITIONS MAY REQUIRE ADDITIONAL REINFORCEMENT OF SLAB AND/OR FOOTING AT EXTRA COST
IMPORTANT NOTE: ERECTED PRICES ARE BASED ON A PRE-LEVELLED SITE FREE OF VEGETATION (3"-4" SAND MAKES THE BEST BASE FOR A CONCRETE SLAB)

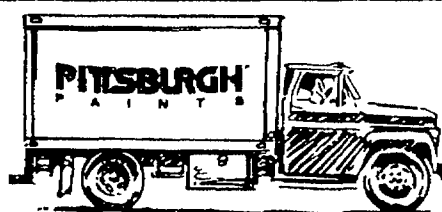

Satinhide® Interior Latex Enamel—Lo-Lustre
• Armour-Like finish
• Low lustre finish for hard-wear areas

\$15⁹⁹

Weatherfresh® Exterior Latex House Paint—Flat
• Good for use on all exterior surfaces
• Provides a long-lasting coating

\$13⁹⁹

ON SALE
THRU SAT. 5/28

Pittsburgh Paints

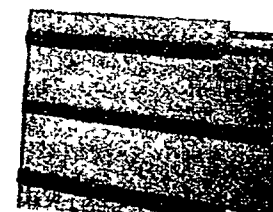

VINYL SIDING

ARISTOCRAT

Solid Vinyl Siding

AT NEW, LOWER PRICES!

DOUBLE-4 WHITE \$39⁹⁵ SQ.
WOOD GRAINED: \$43⁹⁵ SQ.

SEE OUR BIG DISPLAY FOR THE LATEST IN VINYL SIDINGS
ALLOW 10 DAYS FOR NON-STOCK STYLES & COLORS



LONG DISTANCE DIAL 1-800-875-9126 — LOCALLY DIAL 475-9126

GO WITH CHELSEA LUMBER -

WHERE OLD-FASHION QUALITIES ARE STILL ALIVE & WELL
• SERVICE • VALUE • KNOW-HOW

OVER 16,000 SQ. FT. OF SHOWROOM
AND 70,000 SQ. FT. OF WAREHOUSE



(SHINGLES ARE PRICED PER SQUARE — ONE SQUARE COVERS 100 SQ. FT.)

ASPHALT SHINGLES

20 YEAR
LIMITED
WARRANTY

\$25.95

STOCKED IN
10 COLORS

ROOFING MATERIALS



PLUS SHINGLE-OVER BEAUTY
•BLACK •BROWN •WHITE

\$8.75

4' SECTION
TOTAL
VENTILATION
PROTECTION

Now! Cambridge

24-YEAR FIBERGLASS SHINGLES

A HANDSOME ARCHITECTURAL SHINGLE—AFFORDABLY PRICED

\$39.75 100 SQ. FT. BROWN BLACK DRIFTWOOD

INNER-SEAL® SIDINGS & PANELS
START WHERE T-1-1 PLYWOOD STOPS
FOR ECONOMY, APPEARANCE & DURABILITY IT'S INNER-SEAL
A HIGH-STABILITY, ENGINEERED, ORIENTED STRAND BOARD

| 5/8" CEDAR GRAIN | PANELS | 4" OR 8" GROOVE SPACING | 7/16" CEDAR GRAIN | LAP SIDING |
|---------------------------------------------------------------|----------------|-------------------------|------------------------|----------------|
| 4' x 8' | 4' x 9' | 4' x 10' | ALL 16' LENGTHS! | |
| \$21.98 | \$26.98 | \$30.98 | 6" x 16' | \$5.19 ea. |
| COMPARE THESE 5/8" T-1-1 PANELS WITH EVERYONE ELSE'S 7/16"!!! | | | 8" x 16' | \$6.19 ea. |
| | | | 7/16" 4x8 PLAIN PANELS | \$18.95 |

Georgia-Pacific
PrimeTrim

- A precision engineered S4S, all-wood fiber composite
- Factory primed and oven-baked face and 2 edges —ready for application of top coat.
- No short lengths. Comes in 16' lengths with no finger joints to check through finish.
- Smooth, no-grain surface eliminates grain raise which can cause paint to peel or check.
- No knots, knot holes, wane, pitch pockets, honey comb, surface checks or finger joints.
- Resists warping, cupping, twisting, splitting, checking and paint peeling.

PrimeTrim™ COMES IN "WASTE-LESS" 16' LENGTHS ONLY!

| PRICED PER 16 FT. LENGTH | 1 x 4 | 1 x 6 |
|--------------------------|-----------------------|------------------------|
| | \$5.59 | \$8.69 |
| SIZES SHOWN ARE NOMINAL | 1 x 8 | 1 x 12 |
| | \$12.29 | \$19.29 |
| | 5/4 x 4 \$9.79 | 5/4 x 6 \$14.69 |

DOCKS
AND
ALUMINUM
DOCK-
SUPPORT
ASSEMBLIES

3-SECTION, 36 FT. DOCK

6-2x6x12 STRINGERS 2-3 FT. ALUM. SUPPORTS
12-2x2x6 NAILERS 1-4 FT. ALUM. SUPPORT
72-6"x36" DOCK BRDS. NAILS INCLUDED
DOCK PRICE CAN VARY WITH WATER DEPTH

\$427.00 USING TREATED LUMBER

SUPPORT ASSEMBLIES ONLY:
(WITH STRINGER BRACKETS & 36" CROSS ARMS)

| | | | |
|----|----------------|----|----------------|
| 3' | \$78.80 | 6' | \$91.40 |
| 4' | \$83.00 | 7' | \$95.60 |
| 5' | \$87.20 | 8' | \$99.80 |

SPLIT RAIL FENCING

APPALACHIAN STYLE
PRESSURE TREATED
10-FT. SECTION WITH POST
TWO RAIL **\$17.75** THREE RAIL **\$24.70**

LANDSCAPE TIMBERS

| | |
|-----------------------|----------------|
| FULL 5"X5" Treated | \$7.98 |
| 4"x6" (NET 1/2" LESS) | \$5.98 |
| 6"x8" (NET 1/2" LESS) | \$13.98 |
| 3"x4 1/2" ROUND SIDED | \$3.29 |

CHELSEA LUMBER IS—

CEDAR HEADQUARTERS

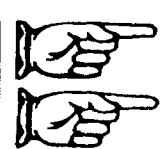

**TAKE A
LOOK
AT...**

—THE FINEST CEDAR 2X4'S & 2X6'S IN MICHIGAN! WE KNOW LUMBER AND THIS IS IT FOR QUALITY—AND FOR VALUE. ONE MORE REASON CHELSEA LUMBER KEEPS ON GROWING.

| | 8' | 10' | 12' | 14' | 16' | 18' | 20' |
|-------------------------------------|----------------|----------------|----------------|----------------|----------------|----------------|----------------|
| SPECIALLY SELECTED DECK-GRADE CEDAR | | | | | | | |
| 2x4 | \$4.65 | \$5.89 | \$7.59 | \$7.99 | \$9.98 | \$10.59 | \$11.77 |
| 2x6 | \$7.79 | \$9.39 | \$12.19 | \$13.89 | \$16.29 | \$16.95 | \$18.98 |
| 4x4 | \$10.49 | \$13.75 | \$15.98 | N/A | N/A | N/A | N/A |
| 5/4x6 | \$6.19 | \$7.39 | \$9.98 | \$10.98 | \$13.89 | \$16.39 | \$17.99 |

| ROUGH-SAWED BOARDS KILN-DRIED CEDAR | 2x2'S AND RAIL SPINDLES | CEDAR LATTICE PANELS | CEDAR PANELING-SIDING |
|----------------------------------------|----------------------------------------------|-------------------------------------------|-------------------------------------------------------------------------------|
| 1X3 33¢ LIN. FT. | CEDAR 42" TAPERED-END SPINDLES \$1.55 | DECORATIVE-FUNCTIONAL | 1x6 V-EDGE CEDAR ROUGH SAWED FACE SOUND KNOTS SMOOTH BACK 74¢ LIN. FT. |
| 1X4 33¢ LIN. FT. | | | 1x4 V-EDGE CEDAR SMOOTH-FACE, RUFF-BACK, CLEAR 68¢ LIN. FT. |
| 1X6 62¢ LIN. FT. | CLEAR PREMIUM CEDAR | 2'x8' \$10.49 4'x8' \$17.75 | |
| 1X8 89¢ LIN. FT. | 2x2x8' \$3.89 | | |
| 1X12 \$1.49 LIN. FT. | | | |

SMOOTH-FACE CEDAR BEVEL SIDINGS

| | | |
|-------|------------|----------|
| 1/2x4 | 42¢ | LIN. FT. |
| 1/2x6 | 56¢ | LIN. FT. |
| 1/2x8 | 75¢ | LIN. FT. |

1x8 CHANNEL SIDING CEDAR, RUFF-SAWED, KILN DRIED

79¢ LIN. FT.

5/4X6 DOLLY VARDEN SIDING CEDAR, ROUGH-SAWED

74¢ LIN. FT.

KILN DRIED, RUSTIC THIK-BUTT CEDAR BEVEL SIDING

1X6 **48¢** LIN. FT. 1X8 **65¢** LIN. FT.

1X12 BOARD & BATTEN ROUGH-SAWED CEDAR

\$1.49 LIN. FT. 1x3 BATTENS **33¢** LIN. FT.
KILN-DRIED—COMPARE

REMEMBER - NEW HOME CONSTRUCTION FINANCING CLINIC! TUES. MAY 10TH 7:00 PM

CHELSEA LUMBER POLE BARNS:

LEARN ALL ABOUT 'EM AT OUR

CLINIC!

WEDNESDAY, MAY 11TH 7 PM
—Y'ALL COME!



THE OAKWOOD
24'x32' 8 FT. HIGH WALLS
12 FT. x 7 FT. DOOR

**MATERIALS
PACKAGES**

STEEL ROOF

SHINGLE ROOF

**ERECTED
PACKAGES**

STEEL ROOF

SHINGLE ROOF

\$3725 \$3625 \$5260 \$5395

THE ARROYO
24'x32' 10 FT. HIGH WALLS
12 FT. x 9 FT. DOOR

\$3995 \$3895 \$5530 \$5665

THE MESA
24'x40' 8 FT. HIGH WALLS
12 FT. x 7 FT. DOOR

\$4315 \$4175 \$6090 \$6240

THE CORRAL
30'x40' 10 FT. HIGH WALLS
14 FT. x 9 FT. DOOR

\$5215 \$5125 \$7315 \$7590

THE MESQUITE
30'x40' 12 FT. HIGH WALLS
14 FT. x 11 FT. DOOR

\$5590 \$5495 \$7690 \$7960

THE FRONTIER
30'x48' 10 FT. HIGH WALLS
12 FT. x 9 FT. DOOR

\$5770 \$5690 \$8220 \$8565

THE ASPEN
30'x48' 12 FT. HIGH WALLS
12 FT. x 11 FT. DOOR

\$6150 \$6070 \$8600 \$8945

THE ROUND-UP
36'x56' 12 FT. HIGH WALLS
12 FT. x 11 FT. DOOR

\$8430 \$8245 \$11,355 \$11,760

THE OSAGE
40'x64' 14 FT. HIGH WALLS
14 FT. x 13 FT. DOOR

\$10,570 \$10,320 \$14,280 \$14,770



GAMBREL-ROOF BARNs
STEEL OR T-11 INNER-SEAL SIDING
SHINGLE ROOFS ONLY

MATERIALS PACKAGES

STEEL SIDING

T-11 SDG.

ERECTED PACKAGES

STEEL SIDING

T-11 SDG.

THE WESTERN
24'x32' 8 FT. HIGH WALLS
12 FT. x 7 FT. DOOR

\$6880 \$6915 \$9775 \$9810

THE PRAIRIE
30'x40' 10 FT. HIGH WALLS
12 FT. x 9 FT. DOOR

\$10,495 \$10,710 \$14,335 \$14,550

new!

THE ARENA

60'x120' WITH 14' WALLS
WITH TWO 14'x13' SLIDING DOORS & 2' FIBERGLASS WALL TOP — TWO SIDES

MATERIALS PACKAGE

ERECTED PACKAGE

STEEL ROOF

SHINGLE ROOF

STEEL ROOF

SHINGLE ROOF

\$25,255 \$24,855 \$36,640 \$38,300

WE CAN PUT YOU IN TOUCH WITH ONE OF THE BEST
POLE BARN BUILDERS ANYWHERE — FROM AMONG
ONE OF THE FIVE THAT BUILD ALL OF OUR BARNs
—THEY'RE ALL BACKED BY OUR GUARANTEE.

360 POLE BARNs SOLD IN '93 360!

FREE ESTIMATES
FOR ANY SIZE BARN.
WE MEET YOUR NEEDS!

AT CHELSEA LUMBER THESE SPECS ARE STANDARD!

- PRESSURE-TREATED TIMBERS
- TOP GRADE 2X4 GIRTS, PURLINS & HEADERS
- FABRAL 29 GA. INDUSTRIAL QUALITY STEEL WITH THE NEW SUPER ALURITE PAINT SYSTEM — IN WHITE, RED, BROWN & TAN
- 3 COURSE SKIRT
- COVERED SLIDING DOOR TRACK

- PRE-BUILT TRUSSES 48" O.C.
- 3 FT. PRE-HUNG STEEL ENTRY DOOR W/LOCK
- TRIM METAL FOR DOORS, EAVES & GABLES
- STAY ROLLERS, BUMPERS & PULLS
- RED MIXED CEMENT FOR POST HOLES
- FELT & 7/16" ORIENTED STRAND BOARD UNDER SHINGLE ROOF

ONE FOOT OVERHANG AT EAVES:

- ADD \$4.50 PER RUNNING FOOT TO MATERIALS PACKAGES
- ADD \$6.50 PER RUNNING FOOT TO ERECTED PACKAGES

ALL BARNs

★PERMITS/FEES BY OWNER★
—ALL BARNs—

HERE'S THE BEST TREATED-LUMBER BUY IN MICHIGAN — BAR NONE!

.40 RETENTION NO. 1 SOUTHERN PINE
SMALLER-KNOTTED ★ IT'S SIMPLY THE BEST ★ COMPARE!

OUR 2x4's THRU 2x12's ARE #1 GRADE, ALMOST EVERYBODY ELSE SELLS #2!!! OURS NOT ONLY LOOK BETTER — THEY BUILD BETTER!!!
THE BEST PART OF IT IS, WE'RE SELLING OUR #1 FOR ABOUT WHAT THE OTHERS GET FOR #2. YOU WANT VALUE? — YOU WANT CHELSEA LUMBER!

| | 8' | 10' | 12' | 14' | 16' | 18' | 20' |
|---------|---------|---------|---------|---------|---------|----------------------------------------|---------|
| 2x4 | \$2.99 | \$4.49 | \$5.29 | \$6.29 | \$7.59 | GRAY SHADED AREAS ARE #1 GRADE S. PINE | |
| 2x6 | \$4.29 | \$5.59 | \$7.19 | \$8.79 | \$9.98 | \$12.49 | \$14.19 |
| 2x8 | \$6.49 | \$8.09 | \$10.39 | \$10.98 | \$14.19 | \$16.39 | \$19.39 |
| 2x10 | \$8.49 | \$10.79 | \$15.29 | \$21.98 | \$23.29 | \$25.98 | \$28.89 |
| 2x12 | \$11.79 | \$13.89 | \$19.98 | \$22.49 | \$26.89 | \$31.98 | \$35.98 |
| 4x4 | \$4.98 | \$8.29 | \$9.49 | \$10.29 | \$12.29 | PREMIUM 2x2'S 8' \$2.19 10' \$2.89 | |
| 4x6 | \$9.49 | \$11.98 | \$14.98 | \$17.69 | \$20.98 | \$27.99 | \$31.89 |
| 6x6 | \$15.69 | \$20.98 | \$24.49 | \$26.69 | \$31.98 | \$42.98 | \$53.89 |
| 2x6 T&G | \$4.29 | \$5.49 | \$6.95 | \$7.99 | \$9.49 | \$10.79 | \$12.29 |

| EXTRA LONG LENGTHS | | 22' | 24' | 26' | 28' |
|------------------------------|-----------------------------|---------|---------|---------|---------|
| 6x6 | .40 RETENTION SOUTHERN PINE | \$59.95 | \$68.89 | \$77.98 | \$87.49 |
| .40 RETENTION PONDEROSA PINE | 8' | 10' | 12' | 14' | 16' |
| QUALITY DECKING 5/4x6 | \$4.10 | \$5.15 | \$5.98 | \$6.59 | \$8.49 |
| 1 x 4 | \$1.59 | \$1.99 | \$2.49 | \$2.89 | \$3.39 |
| 1 x 6 | \$2.29 | \$2.79 | \$3.49 | \$4.19 | \$4.79 |

**FIND US 1/8 MILE NORTH OF I-94
ON THE WEST SIDE OF M-52 IN CHELSEA**

DIAL 1-800-875-9126 BUT FROM DEXTER,
ANN ARBOR & MANCHESTER DIAL 475-9126, NO TOLL

SHOWROOM HOURS: MON., TUES., WED., FRI. 7:30 A.M.-5:30 P.M. THURS. 7:30 A.M.-8:30 P.M. SAT. 7:30 A.M.-3:30 P.M.

COME JOIN US FOR OUR GRAND OPENING THURSDAY, MAY 5th, 7 A.M.

In Dearborn!

5951 MERCURY DR.
AT FORD ROAD
& SOUTHFIELD FRWY.
336-6900

**FREE
HOT DOG
& COKE**

*Thurs. May 5th
(while supplies last)

BUILDERS SQUARE II

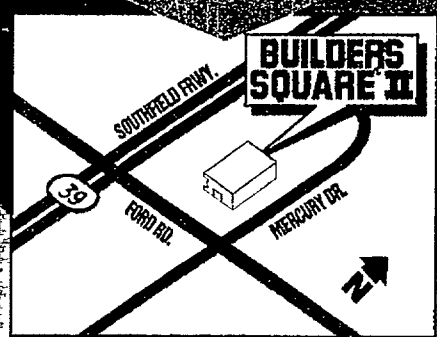

BRING THE KIDS!
11 A.M. - 2 P.M., MAY 7-8th

***PINK PANTHER
PHOTO
DAYS!**



REGISTER TO
WIN A
PINK PANTHER DOLL

entr

* AT OUR GRAND OPENING LOCATION ONLY

TAKE THE SQUARE ESCAPE AND REGISTER AT ALL LOCATIONS TO

WIN A TRIP FOR 2 TO

Don't miss your chance to win!
Registration ends 6 p.m., Sunday May 15, 1994
No purchase necessary. Need not be present to win.
See official rules in store.

Mall

The Savings
"NEW" at
Builders Square...
Visit *The Savings Spot* for
extra values on products
you use everyday!

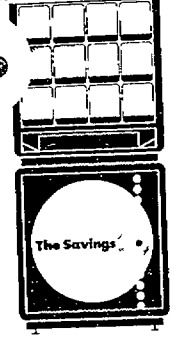

PLUS...
*mother's
DAY*
WEEKEND
CLINICS
ALL LOCATIONS

Join us for "How-To"
Help! Clinics will be
held May 5, 6, and 7.

| TIME | DESCRIPTION |
|------|------------------------|
| 2PM | SPONGE/RAG PAINTING |
| 3PM | FAUX FINISH/STENCILING |
| 4PM | WINDOW TREATMENTS |

**2ND
PRIZE!**

\$500
Builders Square gift certificates

**3RD
PRIZE!**

\$100
Builders Square gift certificates

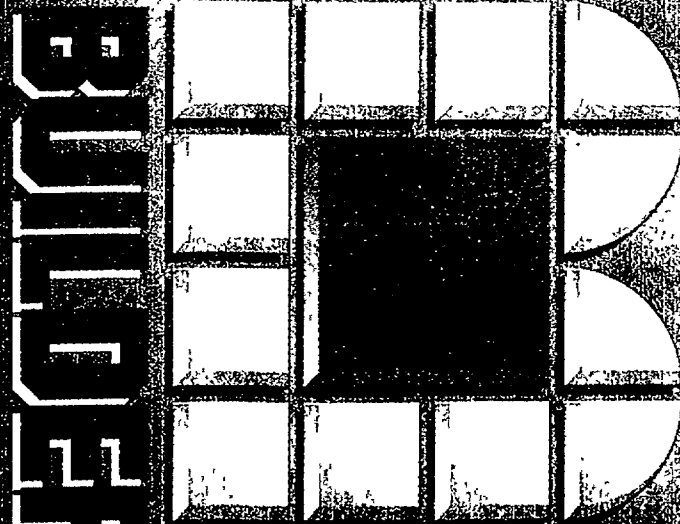

BUILDERS SQUARE

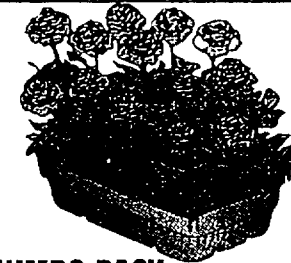

**JUMBO PACK
BEDDING PLANTS**

ASSORTED
VARIETIES!

1.29

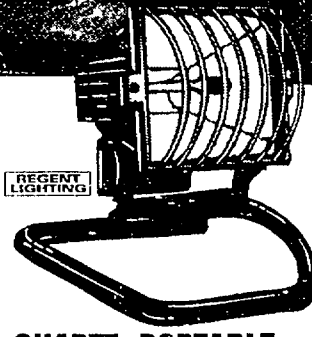

**QUARTZ-PORTABLE
WORK LIGHT**

500 WATT
HALOGEN
BULB
INCLUDED
#P033

\$12.99



**INTERIOR-PVA
PRIMER-SEALER**

\$36

5 GAL.

LOOK INSIDE for more grand opening savings!
Prices guaranteed Wed., May 4 thru Tue., May 10, 1994.

YOUR DREAM KITCHEN

Try our free computerized kitchen planning services. Our Idea Consultants can show you a variety of plans in minutes.



We offer custom design and installation of barrier free kitchens. Plan a visit to our Idea Center for more information.



GIFT WITH PURCHASE
15-PIECE
REVEREWARE
POTS & PAN SET

WITH THE PURCHASE
OF \$1700 WORTH
CRESTWOOD CABINETS
SEE STORE FOR DETAILS



RETAIL VALUE
\$200



Crestwood
A Division of American Home Products

HUNTINGTON CATHEDRAL KITCHEN CABINETRY

The dramatic elegance of oak in your new Huntington Cathedral kitchen is certain to inspire compliments from family and friends. Arched raised-panel styling (on wall cabinets only) enhances the appeal of these fine cabinets, available in a variety of finishes to complement your home's interior decor.

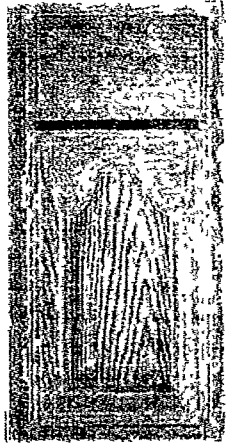

15% OFF
LABOR ONLY
KITCHEN REMODELING

Combine quality cabinets with a wide range of name brand faucets, countertops, sinks, lighting and more in your favorite styles, colors and finishes.

JOB #0157

FREE COMPUTERIZED KITCHEN DESIGN

You can remodel with confidence after our Idea Consultants show you 3-dimensional views and floor plans of your dream kitchen before you spend a dime. It's the quick and easy way to choose the exact look you want.

Ready-to-finish Oak Kitchen Cabinets

| WALL CABINETS | | BASE CABINETS | | | | | | | | | | | | | |
|------------------------------|------------------------------------------------------------------------------------------------------------------------------------------------------------------------------------------|-------------------------|-----------------------------------------------------|-------------------------------|-------------------------------------------------------------------------------------------------------------|---------|------|-------------------------------|-------------------------------------------------------------------------------------------------------------------------------------------------------------------------------------------|---------|------|---------|------|---------|------|
| <p>SINGLE DOOR</p> | <p>12X30/1-DOOR</p> <p>\$33</p> <table border="1"> <tr><td>15X30</td><td>\$39</td></tr> <tr><td>18X30</td><td>\$42</td></tr> <tr><td>24X30</td><td>\$52</td></tr> </table> | 15X30 | \$39 | 18X30 | \$42 | 24X30 | \$52 | <p>1-DOOR/1-DRAWER</p> | <p>12-INCH</p> <p>\$43</p> <table border="1"> <tr><td>15 INCH</td><td>\$51</td></tr> <tr><td>18 INCH</td><td>\$58</td></tr> <tr><td>24 INCH</td><td>\$66</td></tr> </table> | 15 INCH | \$51 | 18 INCH | \$58 | 24 INCH | \$66 |
| 15X30 | \$39 | | | | | | | | | | | | | | |
| 18X30 | \$42 | | | | | | | | | | | | | | |
| 24X30 | \$52 | | | | | | | | | | | | | | |
| 15 INCH | \$51 | | | | | | | | | | | | | | |
| 18 INCH | \$58 | | | | | | | | | | | | | | |
| 24 INCH | \$66 | | | | | | | | | | | | | | |
| <p>DOUBLE DOORS</p> | <p>30X30/2-DOOR</p> <p>\$59</p> <table border="1"> <tr><td>36X30</td><td>\$71</td></tr> </table> | 36X30 | \$71 | <p>2-DOOR/2-DRAWER</p> | <p>30-INCH</p> <p>\$79</p> <table border="1"> <tr><td>36 INCH</td><td>\$87</td></tr> </table> | 36 INCH | \$87 | | | | | | | | |
| 36X30 | \$71 | | | | | | | | | | | | | | |
| 36 INCH | \$87 | | | | | | | | | | | | | | |
| <p>3-DOOR LAUNDRY</p> | <p>54"W X 24"H X 13"D LAUNDRY</p> <p>\$68</p> | <p>SINK BASE</p> | <p>60-INCH SINK BASE</p> <p>\$118</p> | | | | | | | | | | | | |

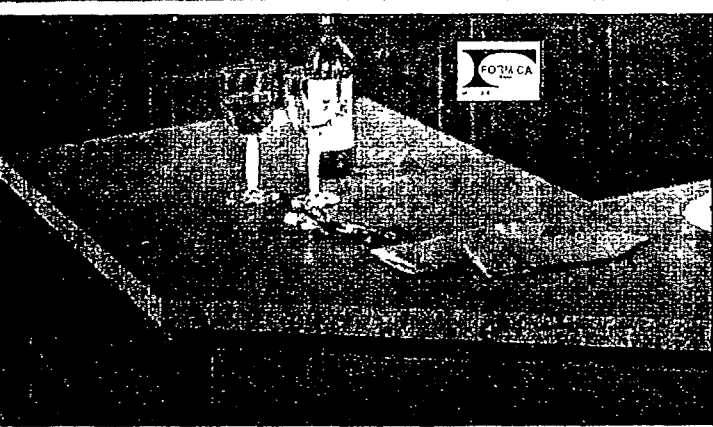

SPECIAL ORDER KITCHEN COUNTERTOPS

• Builders Square offers a complete line of post-formed decorative laminate clad countertops in a wide variety of styles, colors, patterns, and edge treatments.



UNDERCABINET BASKET SET

\$19

PHOTO IS FOR REPRESENTATION ONLY
MOUNTED ON PRECISION BALL BEARINGS FITS INSIDE MOST CABINETS
11"W X 9"H X 20"D



REPLACEMENT CABINET DOORS

• Custom made-to-size.
• Available prefinished or ready-to-finish.

REMODEL YOUR 8 X10 KITCHEN FOR AS LITTLE AS
\$374

DOOR STYLE #104

FULL SERVICE SHOPPING

GET SQUARED AWAY

TAKE THE SQUARE ROUTE TO HOME IMPROVEMENT SUCCESS!

Let our experts take care of your kitchen remodeling project.

Choose the styles you want, then let us do the work. Call 1-800-227-INSTALL (4678) for a FREE no obligation estimate.

Our Special Order Service makes it easy.

Spectacular home decorating becomes simple when you shop our Idea Center for special order ideas. Come in and see our life size displays, then let our Idea Consultants* help you put together the look you've always wanted.

Meet with home decor experts 7 days a week.

Our consultants are available to help with your projects all week long. (* Builders Square II locations only)

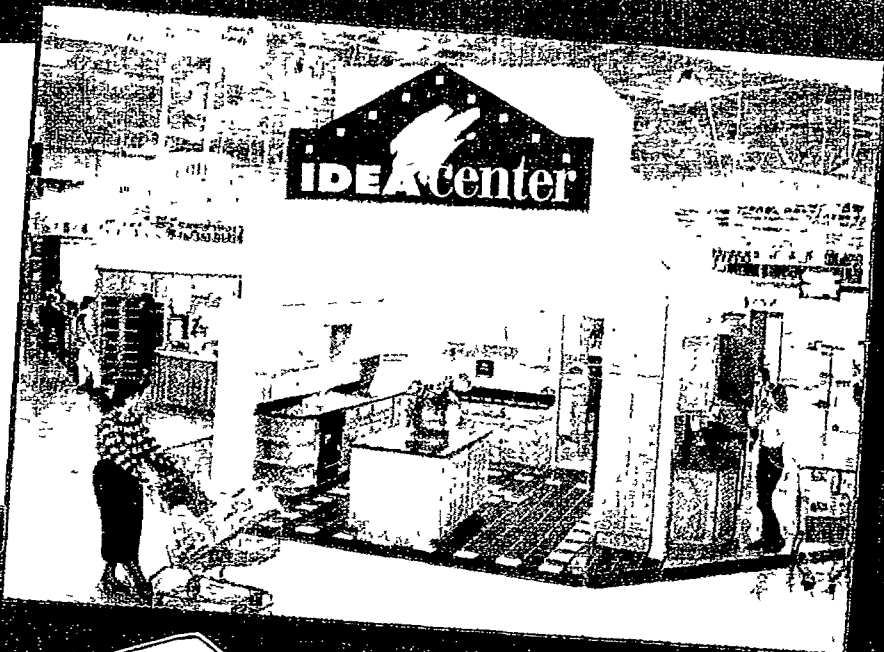

Kitchen sink values

neptune
33"x22" DOUBLE BOWL STAINLESS STEEL KITCHEN SINK
• 5-1/2" deep bowls.
• Durable buffed finish
• Includes sink installation clips
#NR50 3322

\$25

neptune
33"x22" STAINLESS STEEL
• Brilliant finish with highlighted rim.
7-INCH DEEP BOWLS
7-YEAR LIMITED WARRANTY
#NB 3322

\$49

American Standard
33"x22" WHITE CAST IRON ENAMELED
• Self-rimming
• Stain and acid resistant.
8-INCH DEEP BOWLS
#7022013020
BONE \$259

\$189

neptune
33"x22" STAINLESS STEEL
• Ultra radiant finish with highlighting.
8-INCH DEEP BOWLS
10-YEAR LIMITED WARRANTY
#NLB 3322

\$89

American Standard
33"x22" WHITE AMERICAST SINK
• Rich high gloss porcelain finish.
LIMITED LIFETIME WARRANTY
#7145804020
BONE \$229

\$199

Garbage disposals

sinkmaster
3/4 H.P. BEST
• Heavy cast stainless steel.
HIGH SPEED MOTOR
7-YEAR LIMITED WARRANTY
#950

\$119

sinkmaster
1/2 H.P. BETTER
• Corrosion-proof housing & chamber.
HEAVY DUTY MOTOR
5-YEAR LIMITED WARRANTY
#850

\$80

sinkmaster
1/2 H.P.
• Corrosion-proof grinding chamber.
750
3-YEAR LIMITED WARRANTY
#750

\$50

Kitchen faucets for every taste and budget

PEERLESS FAUCET
SINGLE HANDLE
• Lifetime limited warranty. #87503
WITH SPRAYER CHROME FINISH

\$56

PEERLESS FAUCET
TWO-HANDLE
• Clear Duralac crystal handles.
#9247
TRIPLE-CHROME PLATED FINISH
FITS 8-INCH CENTER

\$37

PEERLESS FAUCET
TWO-HANDLE WITH SPRAYER
• Water and energy saving aerator.
• Washerless. #87411
LIMITED LIFETIME WARRANTY

\$49

PEERLESS FAUCET
SINGLE HANDLE WITH SPRAYER
• Fits 8" centersets on 4-hole sinks.
• Washerless. #8540
CHROME FINISH

\$57

Most of our special order faucets can be delivered in 24 hours for only \$4.95 extra.

PEERLESS FAUCET
SINGLE HANDLE WITH SPRAYER
• Water and energy saving aerator.
• Washerless. #7531
LIMITED WARRANTY
FLOW-RATOR

\$66

PEERLESS FAUCET
CROSS HANDLE WITH SPRAYER
• Chrome cross handles.
• Washerless. #3351
CHROME FINISH

\$96³³

PRICE PFISTER, INC.
SINGLE HANDLE WITH SPRAYER
• Energy saving aerator. #833 12P
PORCELAIN HANDLE INSET CHROME FINISH
FITS 8-INCH CENTER

\$87

STERLING
LEVER HANDLE HI-RISE
• 8" exposed deck. #26W79
WITH SPRAYER
WHITE
ALMOND \$159

\$159

Save energy with fluorescents

| | | | |
|-----------------------------------------------------------------------------------------------------------------------------------------------|----------------------------------------------------------------------------------------------------------------------------------------------------------|--------------------------------------------------------------------------------------------------------------------------------------------------------------------|-----------------------------------------------------------------------------------------------------------------------------------------------------------------------|
| <p>HOME-VUE 22"x32 WATT BARE LAMP CIRCULINE #3023 PLAIN SHADED CIRCULINES \$35</p> <p>\$25</p> | <p>HOME-VUE 2 LIGHT/20 WATT WRAP-AROUND #3241 SQUARE PROFILE 2 LIGHT/40 WATT \$22 4 LIGHT/40 WATT \$45</p> <p>\$19</p> | <p>HOME-VUE 2 LIGHT/20 WATT WRAP-AROUND #3213 2 LIGHT/4 FT \$38 4 LIGHT/4 FT \$58</p> <p>\$28</p> | <p>HOME-VUE 2 LIGHT/20 WATT OAK-END WRAP #3251 2 LIGHT/40 WATT \$35 4 LIGHT/40 WATT \$55</p> <p>\$33</p> |
| <p>HOME-VUE 2 LIGHT/20 WATT OAK FINISH FRAME #3415 2 LIGHT/40 WATT 1 1/2"x4 SQUARE WRAP AROUND \$49</p> <p>\$33</p> | <p>HOME-VUE 2 LIGHT/40 WATT OAK GRID W/BALLAST #3683 2 LIGHT/2 FT \$99 4 LIGHT/4 FT \$89</p> <p>\$79</p> | <p>HOME-VUE 2 LIGHT/40 WATT 1'x4' "LITE PUFF" #3262.60 4 LIGHT/20 WATT 1 1/2'x2' \$72 4 LIGHT/40 WATT 1 1/2'x2' \$99</p> <p>\$69</p> | <p>LITHONIA LIGHTING 1 LIGHT/22 WATT 1'x4' SQUARE CIRCULINE #3060 32 WATT/32 WATT WHITE \$45 32 WATT/40 WATT WHITE \$55</p> <p>\$35</p> |

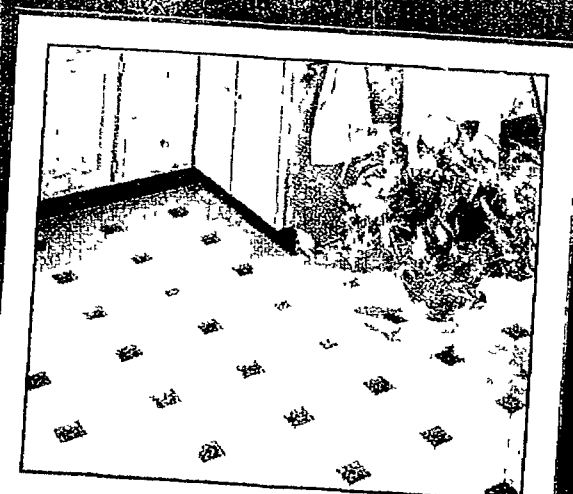

Armstrong
AMBITION SOLARIAN FLOOR TILE
• Exclusive protective coating.
• Urethane no-wax wear layer.
• Scuff resistant.

2.55
PER PIECE
CARTON OF 45 \$76.50

FULL SERVICE SHOPPING

BATH DECOR

WE'VE GOT IT ALL AND WE CAN INSTALL IT, TOO!

We offer expert bath remodeling services.

Our professional installation team can work with the Idea Consultants in our Idea Center to design and install the bath of your dreams. We offer complete design service for all types of bath make overs. All installation labor is guaranteed for 1 year, and financing is available for qualified customers. Our installers are insured, experienced and licensed (where applicable).



We design and install barrier free bathrooms.

Let our Idea Consultants* show you how to create a bathroom that's stylish yet functional. You decide on the look you want, then let our professional installers put everything in place. Our Idea Consultants are available 7 days a week...call and schedule an appointment today. Builders Square is the place to go for a beautiful, barrier free bathroom. (*Builders Square 11 locations only.)



American Standard HYDRA Standard 1.6 GALLON ROUND FRONT TOILET
 • Crisp, clean design
 • Efficient flushing action
 • Water conserving 1.6 gallon flush
 • Finest quality vitreous china
 SEAT NOT INCLUDED

\$79

BONE \$99



WHITE CLASSIC 1.6 GALLON
 • Quality vitreous china
 • Water saving 1.6 gallon flush

\$54

SEAT NOT INCL.
ELITE
ELONGATED
\$75 WHITE

CADET 1.6 GALLON
 • Speed-Connect™ tank-to-bowl coupling system.
 TOILET SEAT NOT INCLUDED

\$99

BONE \$129

IN-HOME Installation SERVICE

Call 1-800-227-INSTALL (4678) for free installation estimates.

We have everything to get your bathroom projects squared away!

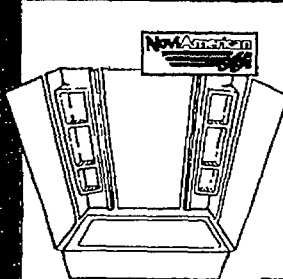

CAPRI™ TUB WALL KIT
 • Five 59" high panels.
 TUB NOT INCLUDED

\$69

#CR-11 WHITE

ALMOND \$79

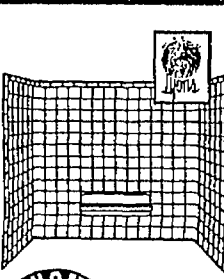

SHELTER COVE™ SEAMLESS TILE TUB WALL
 • One piece tub wall.

\$119

#CT100-01 WHITE

ALMOND \$129



CHINA DROP-IN LAVATORY
 • 19" Round.

39⁵⁰

#230114

ROUND OR OVAL WHITE MARBLE \$29

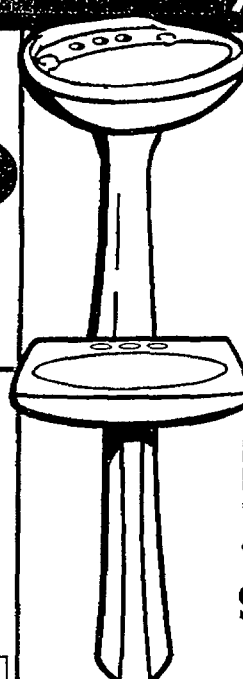

LAGUNA™ PEDESTAL LAVATORY

\$59

24"X24" WHITE BONE \$69



CAPRI PLUS™ TUB WALL KIT
 • Five pre-cut wall panels for easy installation.
 • High-gloss finish.

\$119

#CRTE-11 WHITE

ALMOND \$129

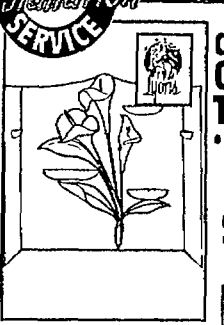

CALA-LILY ONE PIECE TUB WALL
 • Radius bend allows for adjustment in width and depth.

\$129

#CL100 01

ALMOND \$119

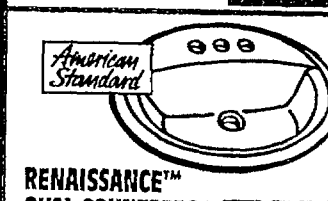

RENAISSANCE™ OVAL COUNTERTOP LAVATORY
 • Self-rimming design for easy installation

55⁶⁵

20"X17" WHITE BONE \$73

HYDRA™ PEDESTAL LAVATORY
 • Mounting bracket included.

\$75

22"X19" 31" HIGH BONE \$85

Add sparkle to your bathroom.

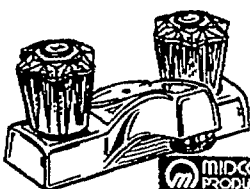

TWO HANDLE LAVATORY FAUCET
 • 5 year limited warranty.

11⁴⁴

#27410

WASHERLESS DESIGN

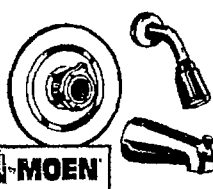

SINGLE CONTROL TUB & SHOWER VALVE
 • Lifetime limited warranty.

67⁸⁷

#82519

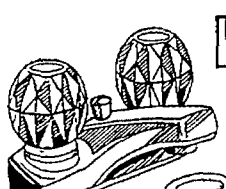

PEERLESS FAUCET

TWO HANDLE WITH POP-UP ASSEMBLY
 • Water-saving, washerless design.

49⁹⁹

#9647

FITS ALL 4" CENTERS



SINGLE CONTROL TUB/SHOWER VALVE

67⁷⁷

#8747

WASHERLESS DESIGN

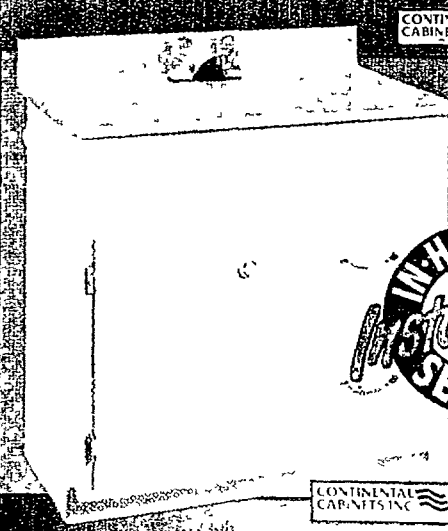

24" X 18" ALPINE VANITY
 • Hardwood face frame and doors.
 • Self-closing hinges.

\$109

VANITY TOP NOT INCLUDED

| | | |
|------------------|------------------|-------|
| 30" X 18" | 1 DOOR, 2 DRAWER | \$159 |
| 36" X 18" | 2 DOOR, 2 DRAWER | \$177 |
| 48" X 18" | 2 DOOR, 4 DRAWER | \$249 |
| OVERJOHN CABINET | | \$69 |



24" X 18" ARLINGTON VANITY
 • High gloss light oak finish.
 • Solid oak face frame, door fronts & drawer fronts.

\$99

VANITY TOP NOT INCLUDED

| | | |
|------------------|------------------|-------|
| 24" X 18" | 2 DOOR, 1 DRAWER | \$119 |
| 30" X 18" | 1 DOOR, 2 DRAWER | \$155 |
| 36" X 18" | 2 DOOR, 2 DRAWER | \$159 |
| 48" X 18" | 2 DOOR, 4 DRAWER | \$209 |
| OVERJOHN CABINET | | \$69 |

Value priced accessories



3 LIGHT/18" VANITY BAR
 CHOOSE FROM BRASS, ANTIQUE BRASS OR CHROME.

\$9

#323



4 LIGHT VANITY BATH BAR
 CHOOSE FROM ANTIQUE, POLISHED BRASS OR CHROME.

\$12

#324



6 LIGHT VANITY BATH BAR
 CHOOSE FROM ANTIQUE, POLISHED BRASS OR CHROME.

\$18

#325

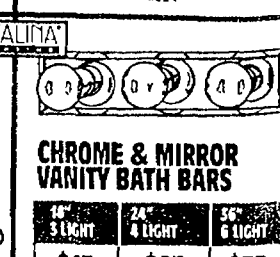

CHROME & MIRROR VANITY BATH BARS

| | | |
|-------------|-------------|-------------|
| 18" 3 LIGHT | 24" 4 LIGHT | 36" 6 LIGHT |
| \$15 | \$25 | \$35 |

ALL TYPES OF PIPE IN STOCK

GET IT ALL IN ONE TRIP

SO MANY BRIGHT IDEAS, ALL UNDER 1 ROOF

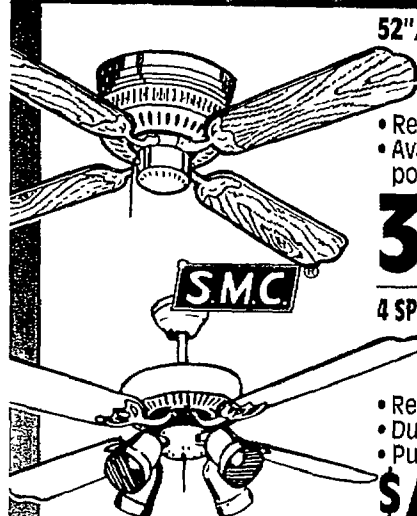

52" 3-SPEED ROYAL FLUSH CEILING FAN
• Reversible motor.
• Available in antique brass, polished brass, white/brass.

39⁹⁴ YOUR CHOICE!
#US2

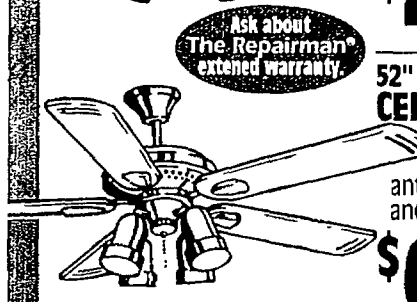

4 SPOTLIGHT 52" 3-SPEED CEILING FAN
• Reversible motor.
• Dual mount.
• Pull chain switch.

\$49 WHITE
#DC52WH SLI

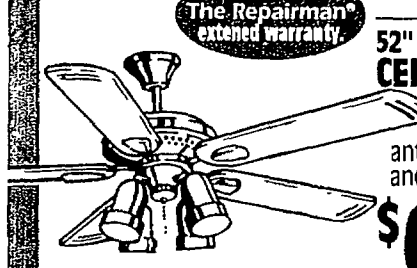

52" 5-BLADE CEILING FAN
• 5 die cast blade chips.
• Available in white, antique brass, and bright brass.

\$69 YOUR CHOICE!
#DJ52VA

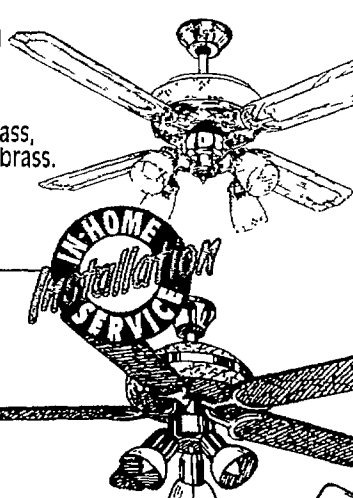

52" CEILING FAN WITH CRYSTAL LIGHT KIT
• Cane blades, reversible w/ wood finish on other side.
• Polished brass finish.

79⁹⁶ #DCR 52 BL

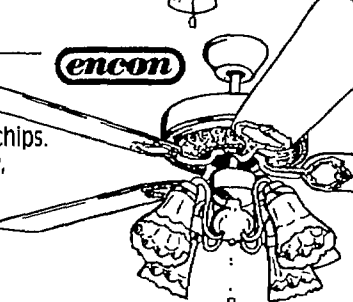

52" ITALIAN MARBLE CEILING FAN
• 5 Italian marble finish blades.
• Light kit included.
• UL listed.

79⁹⁶ #5ML 52MB0

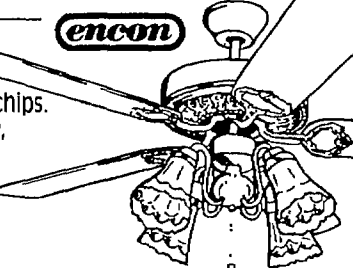

52" GEORGIAN CEILING FAN
• White or polished brass.
• Crystal four-light fixture included.

\$99 YOUR CHOICE!
#5GN-52WPC/PBC

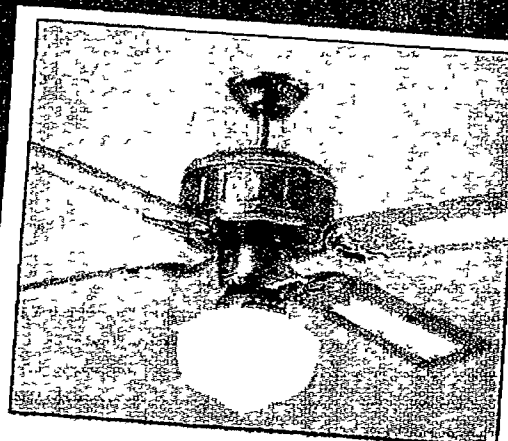

52" EMPEROR CEILING FAN

• Antique or pure brass finish.
• Four cane inserted wood blades.
• Reversible motor.
• Built-in 3-speed control.
• Complete with schoolhouse light kit

39⁹⁷ YOUR CHOICE!

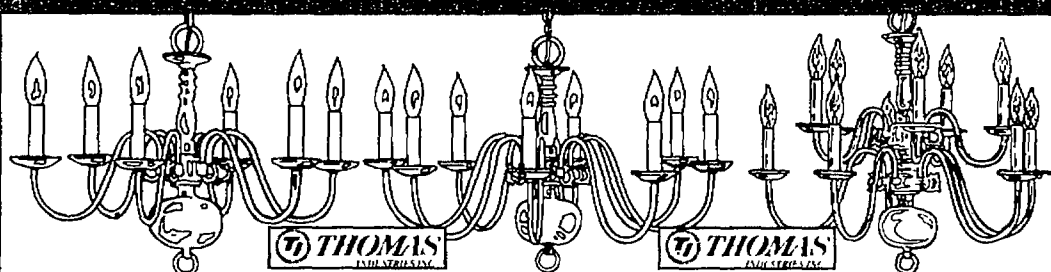

6 LIGHT WILLIAMSBURG CHANDELIER
• Classic six-arm Williamsburg chandelier in solid polished brass.

\$65 DIA. 23" HT. 16" L TO 54"
#DY6881 1

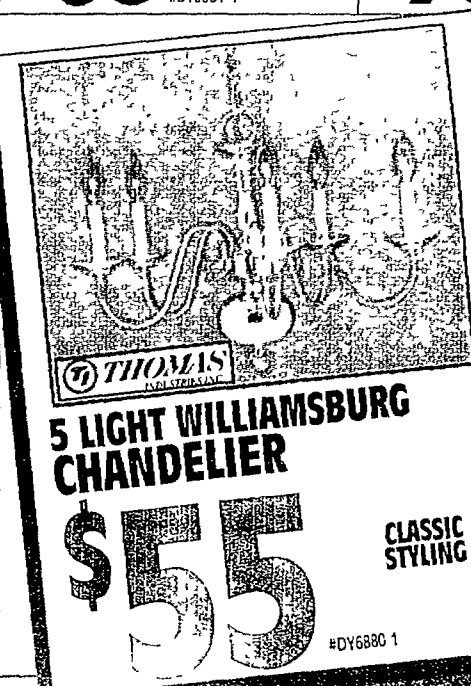

5 LIGHT WILLIAMSBURG CHANDELIER

\$55 CLASSIC STYLING
#DY6880 1

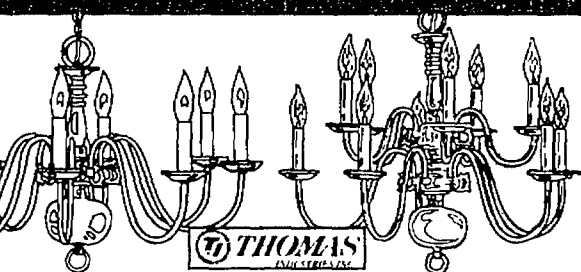

8 LIGHT WILLIAMSBURG CHANDELIER
• Classic eight-arm Williamsburg chandelier in solid polished brass.

\$79 DIA. 26" HT. 16" L TO 54"
#DY6882-1

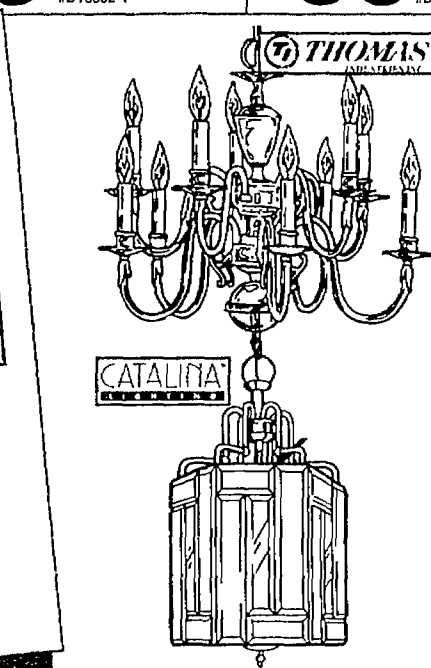

10 LIGHT WILLIAMSBURG CHANDELIER
• Classic 10-arm Williamsburg chandelier in solid polished brass.

\$99 DIA. 26" HT. 20"
#DY6883-1

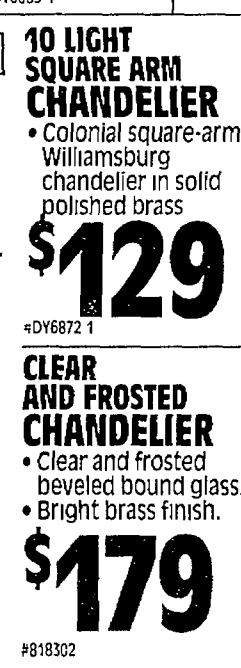

10 LIGHT SQUARE ARM CHANDELIER
• Colonial square-arm Williamsburg chandelier in solid polished brass

\$129 #DY6872 1

CLEAR AND FROSTED CHANDELIER
• Clear and frosted beveled bound glass.
• Bright brass finish.

\$179 #818302

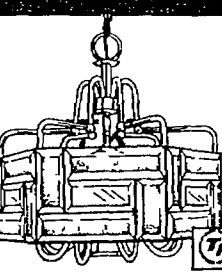

8 LIGHT CRYSTAL CHANDELIER
• Polished brass finish.
• Uses 8-60W max. bulbs, UL listed.

\$189 29" WIDE 26" HIGH
#88202 1

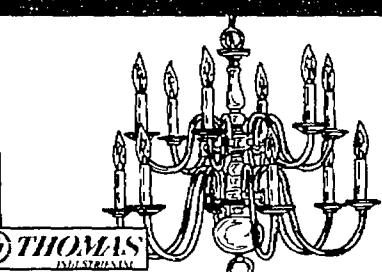

12 LIGHT WILLIAMSBURG CHANDELIER
• Classic 12-arm Williamsburg chandelier in solid polished brass.

\$119 DIA. 26" HT. 23 1/2" L TO 61"
#DY6885-1

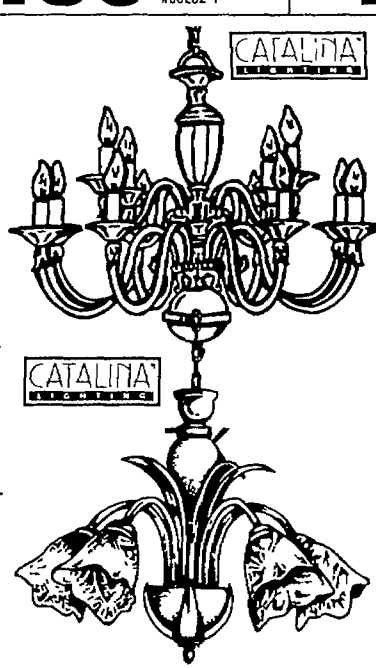

12 LIGHT WILLIAMSBURG CHANDELIER
• Bright brass finish.
• Includes all mounting hardware and instructions.

\$169 #807203 1



5 LIGHT ITALIAN CHANDELIER
• 5 lights.
• Bright brass finish.
• Frosted glass shades.
• 1 tier.

\$169 #824102 1

Economical ways to light your home.

Choose from many different styles.

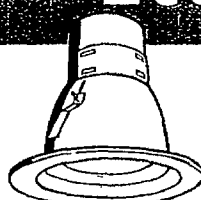

THERMALLY PROTECTED MINI RECESSED DOWNLIGHT
• Uses 75 watt R30 lamp or 60 watt A19 lamp.

\$9 #HR07

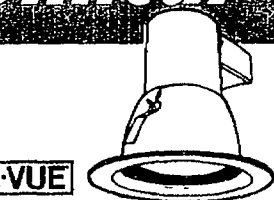

BLACK BAFFLE REFLECTOR DOWNLIGHT
• Thermally protected.
• Designed for minimal glare.

\$16 #HRB7

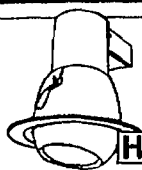

ECONOMY DOWNLIGHT WITH ADJUSTABLE EYEBALL

\$18 #HRE7
WHITE EYEBALL \$17
WHITE EYEBALL/WHSL \$17
F30 RECESSED EYEBALL \$14
F30 EYEBALL LOW VOLTAGE \$19

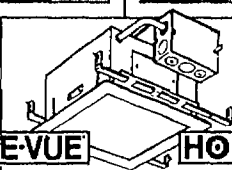

9" SQUARE RECESSED LIGHT FIXTURE
• 100 Watt fixture designed for suspended ceilings.

\$22 #HPS1
ISO KIT \$25
ALUMINUM SQUARE \$25

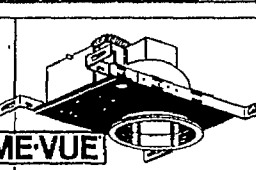

5" CLEAR ALZAK DOWNLIGHT
• Use with white poly-metric flange ring.

\$34 #HP01A
YOUR CHOICE \$34
5" DOWNLIGHT GOLD OR CLEAR \$38



DOUBLE LIFE WHITE BULBS

250 #11204



CLEAR BULBS

199 CHOOSE FROM 40, 60, 75 OR 100 WATT
#40A/CL/RP, #60A/CL/RP, #75A/CL/RP, #100A/CL/RP



DECOR BULBS
• Strong and long-lasting.

160 #60B10/W/BL



INDOOR 75 WATT REFLECTOR BULBS

288 YOUR CHOICE SPOT OR FLOOD



VANITY BULB

199 40 WATT
#40G25/W/RP

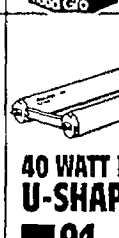

5" MOOD GLO LAMPS

398 60 WATT
#60G40/RP



40 WATT FLUORESCENT U-SHAPED LAMP

791 40 WATT BULB
#24081

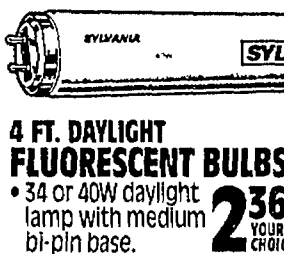

4 FT. DAYLIGHT FLUORESCENT BULBS
• 34 or 40W daylight lamp with medium bi-pin base.

236 YOUR CHOICE



7, 11, 15 or 20 WATT COMPACT FLUORESCENT BULBS
• Energy efficient.

999 YOUR CHOICE!
#29185



11 OR 15 WATT COMPACT LIGHT BULBS WITH REFLECTOR
• Energy efficient.

18⁵⁰ #29109, #29112

WE MAKE PROJECTS EASY

FREE COLOR MATCHING

WE CAN CUSTOM MIX PAINT TO MATCH ALMOST ANYTHING!



Glidden
SPRED HOUSE PAINT
DURA-FLAT FINISH
• A premium quality acrylic latex house paint for all exterior surfaces.
• Dries to touch in 30 minutes.

1294

1-GALLON
#3600 SERIES

5 GALLON
\$64

Visit our paint service center before starting your paint project.

We've got an experienced staff waiting to help you decide which formula is best for your needs, show you how to apply it for best results, and recommend appropriate surface preparation techniques. We can also mix the shade you select from 1,000's of color chips, or custom mix a color that matches the sample you bring us.

Improve your home with the best paint.

Looking at the name brands on the shelves in our paint department is like reading a who's who list of the paint and wood finishing industry.

We have the #1 names for all types of projects, from protecting wood floors to refinishing antique furniture, and making a deck look new to caulking for professional results. You can take your pick from the best in the business.

Glidden

Spred House



DURA-GLOSS FINISH

- Highly durable acrylic latex exterior enamel.
- Cleans up with water.

15⁹⁹

1 GALLON
#3900 SERIES



DURA-GLOSS OIL FINISH

- One coat coverage.
- Outlasts most conventional oil paints.

19⁹⁷

1 GALLON
#Y-1901

Glidden

X-pert House



EXTERIOR LATEX FLAT

- 10 year warranty.

10⁹⁹

1 GALLON
5 GAL. **\$52**
#7600/1



EXTERIOR LATEX GLOSS

- 10 year warranty.

12⁹⁷

1 GALLON
#7900/1

PAINT SHOP

Latex



EXTERIOR FLAT HOUSE

- 15 year warranty.
- Tough, weather resistant protection.

14⁹⁶

1 GALLON
#63810

Glidden

Exterior-Interior durable enamel



SPRED FLOOR ACRYLIC LATEX

- For porches and floors made of wood, concrete or metal.

14⁹⁷

1 GALLON
#3825



SPRED FLOOR OIL/ALKYD

- Durable protection for interior/exterior floors.

15⁸⁸

1 GALLON
#800 SERIES



LATEX GLOSS

- Extremely durable.
- Rust resistant.

16⁹⁹

1 GALLON
#1387

5 Gallon

EXTERIOR FLAT PAINT

- Covers most colors in one coat.
- Easy soap & water clean up.

24⁹⁵

5 GALLON
#105 GAL EXT. INT.

EXTERIOR SPRED HOUSE FLAT ACRYLIC PRIMECOAT

- Primes and seals.

\$69

5 GALLON
#3651



Everyone from crafters to professional painters enjoy shopping our paint department.

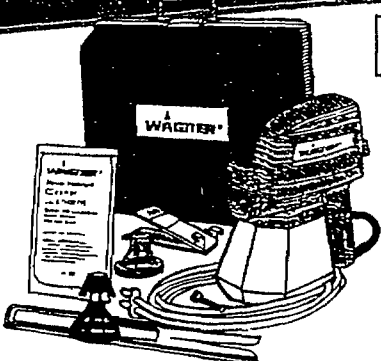

8 PC. POWER PAINTING KIT #255

- Designed to spray all materials including latex, oil-based paints, stains and wood preservatives.

\$133

#0272006

WAGNER



POWER PAINTING SYSTEM #355E

- Electronic gun with back pack system.
- Sprayer provides 4 spray pattern widths at the touch of a button.

\$162

#0272014

WAGNER

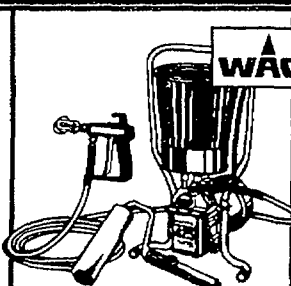

AIRLESS SPRAYER ROLLER #425

- Designed for high volume painting.
- Spray or roll a wide variety of latex and oil based paints.

348⁹⁵

#0288048

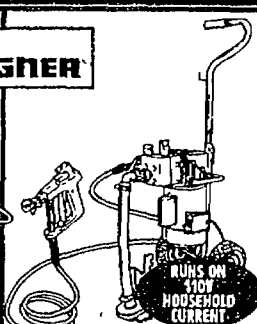

505 AIRLESS SPRAYER WITH CART

- Ideal for demanding heavy-duty applications.
- Hi-performance airless system.

399⁹⁹

#0270011

SHUR-LINE



ROUGH SURFACE PAINTER

- Ideal for applying paints to all rough surfaces.

797

#06700

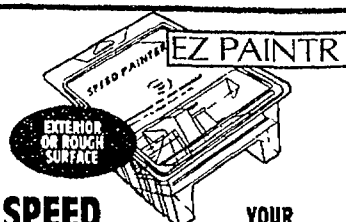

SPEED PAINTER WITH TRAY

- Guaranteed one coat coverage.

697

YOUR CHOICE!
#50341
#50342

AMERICA'S PAINT STORE

BRUSH UP WITH PAINT

IT'S THE ECONOMICAL WAY TO MAKE ANYTHING LOOK NEW!

You'll never get the brush off in our paint department.

Many of our sales associates have professional painting experience. They have the background knowledge to guide you through any type of painting or refinishing project. It doesn't matter if you're finishing unfinished cabinets for the laundry room or protecting your wood fence from the elements. We'll help you do it right.

Watch for details of our FREE "How-to" paint workshops.

Attending one of our workshops is a great way to learn the fine points of creating a perfect finish. Our workshops cover topics such as furniture refinishing, rag/sponge painting, exterior surface preparation, power painting, and stencil/faux finishes.

Make plans to attend our next workshop session!



Decorate with paint.



SPRED SATIN LATEX WALL

- Durable, washable latex paint is ideal for wall, ceiling and surfaces.
- Cleans up with soap and water.

8⁹⁴ GAL. #3400



SPRED ENAMEL LATEX SEMI-GLOSS

- Ideal for interior trim, bathrooms or kitchens.

13⁹⁹ GAL. #3725 **5 GAL. \$65**

SPRED SILK

- Ideal for kids' rooms or any room.
- A tough, durable, scrubbable, stain resistant finish.
- Adds the elegance of a silk finish.

12⁹⁷ 1 GALLON #4900 SERIES

5 GALLON \$59

Save on an assortment of X-PERT interior enamels!



LATEX FLAT

- Wall and ceiling paint.
- 5 year warranty.

6⁹⁶ GAL. #7300/1 **5 GAL. \$29**



LATEX SEMI-GLOSS

- Wall and trim enamel.
- 5 year warranty. **YOUR CHOICE!**

9⁹⁷ GAL. #6050/6057 **5 GAL. WHITE OR ANTIQUE WHITE \$45**



LATEX WALL

- 10 year warranty.
- Easy to apply.

8⁹⁹ GAL. #7200/1 **5 GAL. \$39**



LATEX SEMI-GLOSS

- 10 year warranty.

11⁹⁹ GAL. #7001/1 **5 GAL. \$52**



PVA INTERIOR PRIMER/SEALER

- For wallboard, sheetrock, drywall and plaster.

7⁹⁹ GAL. #7019 **5 GAL. \$36**

5 Gallon sizes for big jobs!



LATEX FLAT WALL

- Covers most colors in one coat.
- Easy to apply.

19⁹⁹ **YOUR CHOICE!** #20, #22



LATEX SEMI-GLOSS

- Covers most colors in one coat.
- Low odor.

34⁵⁰ **YOUR CHOICE!** #30, #32



LATEX FLAT WALL

- 15 year warranty.
- Choose from a variety of colors.

44⁹⁵ **INTERIOR** #61809



LATEX SEMI-GLOSS

- 15 year warranty.
- Easy to apply.

\$59 **INTERIOR** #62818



LATEX INTERIOR PRIMER/SEALER

- Ideal for new dry wall, aged plaster and masonry and previously painted walls.

8⁹⁹ GAL. #64075 **5 GAL. \$39**

Everything to make your paint projects successful!



DROP CLOTH

2²⁶ **COVERS AND PROTECTS 9'X12' 2 MIL** #301621



MASKING TAPE

1⁹⁷ **GENERAL PURPOSE TAPE 2"X60 YDS.** #112-5N

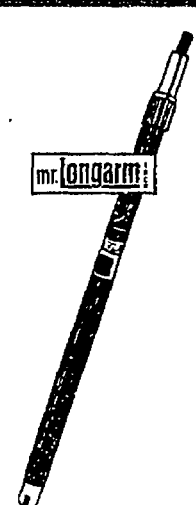

EXTENSION POLE

- Extends 3' to 6'.
- Neon color.

6⁹⁸ #0936A

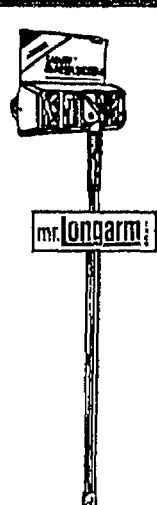

SMART PAINTER SYSTEM

12⁹⁶ #9024

6 FOOT/TYPE III HOUSEHOLD ALUMINUM LADDER

- Extra large automatic pail shelf.
- 3" deeply serrated aluminum steps.

19⁸⁰ **200 LBS. DUTY RATING** #G 408C6



TWIN PACK ROLLER COVERS

1⁷⁷ **SUITABLE FOR: ALL PAINTS AND SMOOTH OR ROUGH SURFACES** #301252

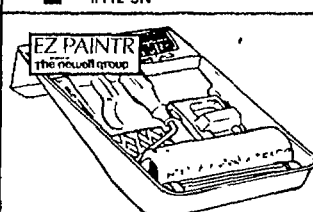

7 PC. "ONE COATER" SET

8⁹⁹ **INCLUDES: TRAY, ROLLER FRAME, ROLLER COVER, EDGER, EXTENSION POLE, TRAY GRID & CLEANING AID** #301333

| DESCRIPTION | SIZE | TYPE | DUTY RATING | PRICE |
|-------------|-------|------|-------------|-------|
| HOUSEHOLD | 4 FT. | III | 200 LBS. | 17.80 |
| HOUSEHOLD | 5 FT. | III | 200 LBS. | 18.80 |
| COMMERCIAL | 8 FT. | II | 225 LBS. | 39.80 |

FINE FINISHES START HERE

10% OFF 1ST PURCHASE

ON A BUILDERS SQUARE CREDIT CARD (WITH APPROVAL). DETAILS IN STORE.



We offer professional installation of sheet vinyl and carpeting.

Our professional installation team is ready to go to work on your carpeting or roll vinyl project. All installers are experienced and fully insured, and all installation labor is guaranteed for one year.

Call 1-800-227-INSTALL (4678) for your FREE in home price estimate.

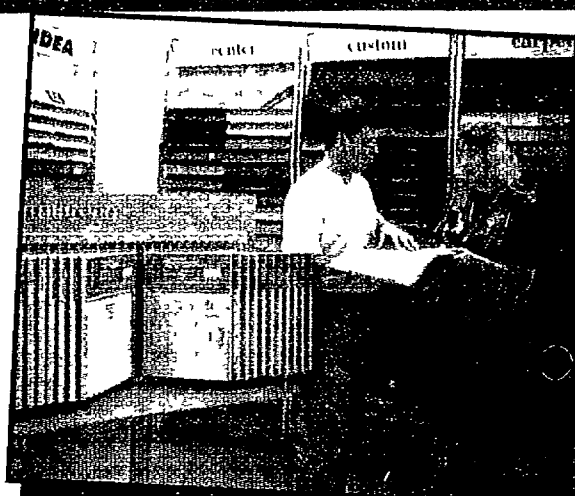

SPECIAL ORDER CARPETING

| | | |
|-----------------------------------------------------------------------------------------------------------|-----------------------------------------------------------------------------------------------------------|-------------------------------------------------------------------------------------------------------|
| STAINMASTER plus METEOR • 48 oz. textured Saxony. 5⁹⁹ SQ. YD. | WEARMASTER INDEPENDENCE • 25 oz. textured Saxony. 6⁹⁹ SQ. YD. | CRUSH RESISTER NANTUCKET • 25 oz. cut & loop. 7⁹⁹ SQ. YD. |
|-----------------------------------------------------------------------------------------------------------|-----------------------------------------------------------------------------------------------------------|-------------------------------------------------------------------------------------------------------|

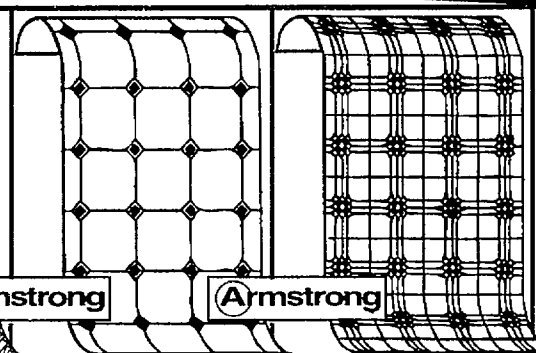

ROYELLE ROLL VINYL
2⁸⁴
 SQ. YD.

THAT'S ONLY \$3.90 PER LIN. FT.

INTREPID ROLL VINYL
5⁶²
 SQ. YD.

THAT'S ONLY 7.49 PER LIN. FT.

EXPLORER SOLARIAN
11⁰²
 SQ. YD.

THAT'S ONLY 14.69 PER LIN. FT.

GUARANTEED INSTALLATION KIT
14⁶⁸

*SEE STORE FOR DETAILS

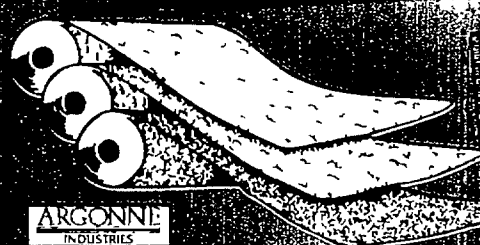

UPTOWN LEVEL LOOP CARPET

• Stain resistant.
 • Barley, mauve or moss.

3⁹⁹
 SQ. YD.

THAT'S ONLY 5.32 LIN. FT.

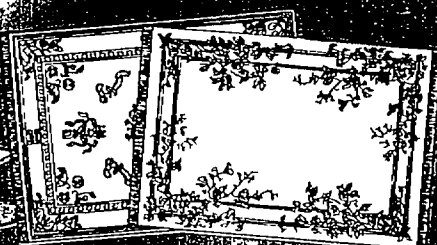

ORIENTAL RUGS

• Poly acrylic blend.
 • Available in assorted colors.

\$58
 6'X9'

High fashion at low prices everyday.

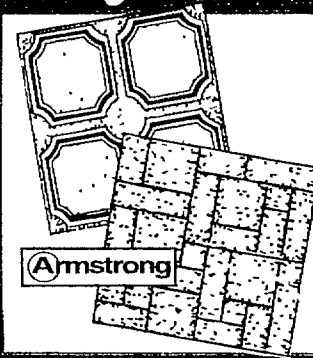

CLASSIC SOLARIAN VINYL FLOOR TILE
1²²
 EA
 12"X12" NO-WAX VINYL ASSORTED COLORS

CITATION SOLARIAN VINYL FLOOR TILE
1⁵¹
 EA
 12"X12" NO-WAX VINYL SELF-STICK ASSORTED COLORS



MAGIC MARBLE TILE
19⁸⁰
 10 PC CARTON
 ROSE, GREEN, BLACK OR GRAY



4 1/4"X4 1/4" WALL TILE
 • Durable stain resistant finish.

WHITE OR BONE

11¢

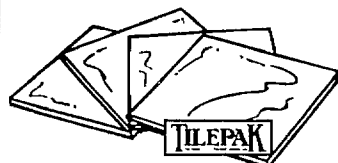

6"X6" WALL TILE
 • Durable stain resistant finish

ASSORTED COLORS

61¢



8"X8" FLOOR TILE
 • Durable ceramic finish.

ASSORTED COLORS

59¢



2 1/4"X2 1/4" MOSAIC TILE
 • Comes in 12"x12" sheets

ASSORTED COLORS

2⁹⁹
 12 X12 SHEET

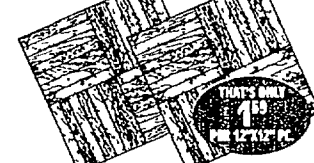

HARDWOOD PARQUET TILE

16⁹⁰
 10 PIECE CARTON

Update with the latest looks for windows.

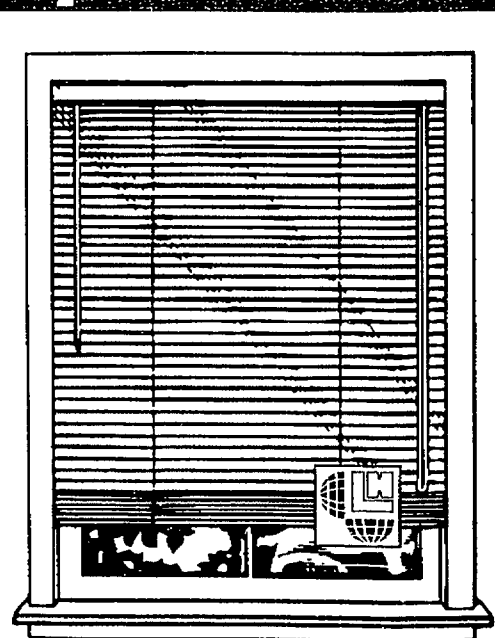

1 INCH VINYL MINI-BLINDS*

• Available in white or ivory.
 In sizes from 23"X64" to 72"X64".

PRICES STARTING AT **5⁶⁶** TO **13⁹⁹**

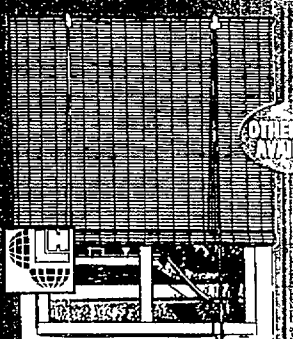

1/4" OVAL PVC ROLL UP BLINDS

• Choose from white or woodgrain.

PRICES STARTING AT **4⁹⁹**
 30" X 72"



MINI-BLINDS*

• Assorted colors.

PVC 23" X 72" PRICES STARTING AT **11.99**
 ALUMINUM 23" X 48" PRICES STARTING AT **13.99**

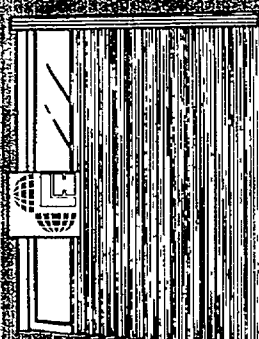

PREMIUM VINYL VERTICAL BLINDS

• White, rose, ivory or blue.

63" X 84" **34.45**
 78" X 84" **35.84**
 104" X 84" **49**

Window shades

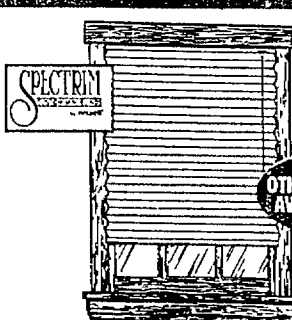

PRIVACY PLEATED

• Cut to fit in minutes.
 • Available in cream or white.
 #15809, #15812

PRICES STARTING AT **19⁹⁹**
 24"X48"

Give your windows and walls a fresh new look!

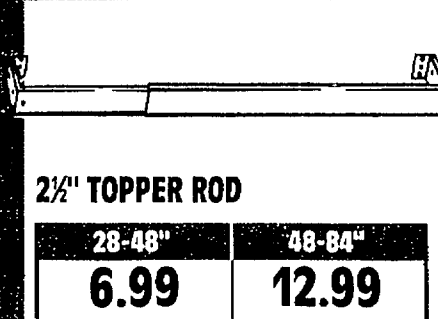

2 1/2" TOPPER ROD

28-48" **6.99** 48-84" **12.99**

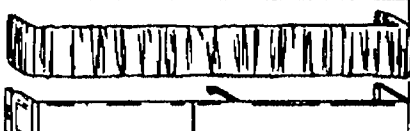

2 1/2" DAUPHINE ROD

28-48" **8.99** 48-84" **12.99** 84"-156" **17.99**



IN STOCK WALLPAPER

WALLPAPER PRICES RANGE FROM **11⁹⁹** TO **21⁹⁹** PER DOUBLE ROLL
 BORDER PRICES RANGE FROM **5⁹⁹** TO **7⁹⁹** PER DOUBLE ROLL
 WALLPAPER LINER **13.99**

WE WON'T BE UNDERSOLD

(details available in store)

POWER UP

POWERFUL WAYS TO SAVE ON LAWN CARE.

The Repairman® buyer protection plan offers an extra year of warranty coverage on many of our products.



If your product costs:
Up to \$100
\$100 to \$200
\$200 to \$300
\$300 to \$500
\$500 to \$750
\$750 or more

1 more year is:
\$7.99
\$17.99
\$24.99
\$39.99
\$49.99
\$69.99

***NO PAYMENTS NO INTEREST FOR 90 DAYS ON ALL TRACTORS!**

90 days same as cash on all tractors with your Builders Square credit card. Subject to credit approval. Minimum purchase is \$750. If full approval is not given within the 3 month period, the balance will be assessed from the date of purchase at a rate of 21% APR. Minimum balance over \$1000. Minimum remaining balance over \$1000. Minimum finance charge \$50. This offer applies to Builders Square tractor purchases only. Not valid with any other offer. Offer expires 7/15/94.

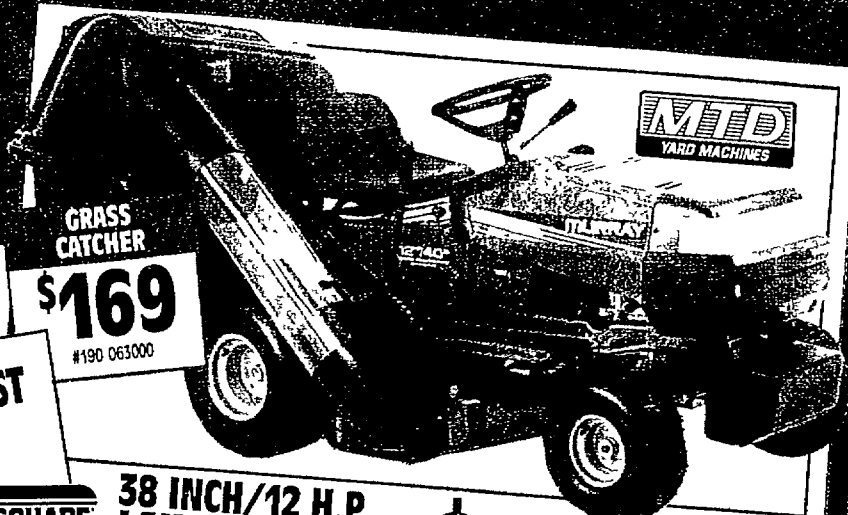

\$169
#190 063000

38 INCH/12 H.P. LAWN TRACTOR

- 38 inch side discharge high vacuum deck.
- 6-speed shift-on-the-go transaxle.
- 6 position cutting height.

\$797
#133E667F702

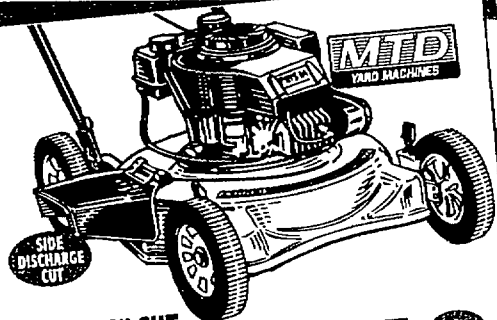

4.5 HP/22" CUT MULCHING MOWER

- Mulching kit installed.
- 9 position height adjuster.

\$139
#113 085A702



42 IN./12.5 HP LAWN TRACTOR

- 12.5 HP I.C. engine.
- 42" side discharge high vacuum deck.
- 6-speed shift-on-the-go transaxle.

\$897
#133L660G702



42 IN./16 HP LAWN TRACTOR

- 16 HP TEC overhead valve I.C. engine.
- 42" high vacuum deck.
- 6-speed shift-on-the-go transaxle.

\$1044
#134G660G302

Mulching Mowers

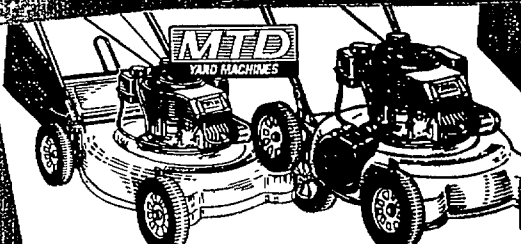

21 IN./3.5 HP CONVERTIBLE

- 21" push/rear bag.
- 9 position height.
- Full baffles.

\$169
#114 415A302

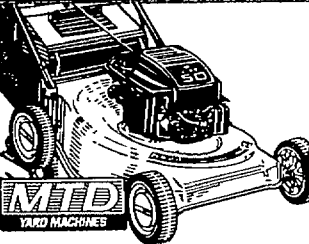

20 IN./4.5 HP DELUXE

- 8" front wheels.
- 9 position height.
- Full baffles.

\$169
#114-735A702

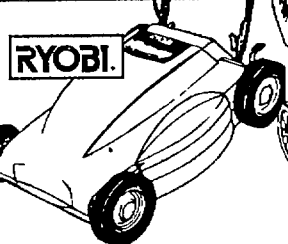

24 VOLT CORDLESS

- Runs 90 minutes on one charge.
- Folding handle.

\$317¹⁰
#BMM2400

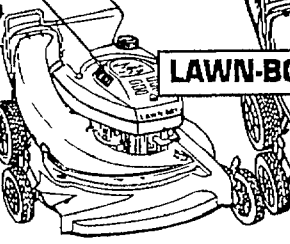

21 IN./4.5 HP PUSH MOWER

- Easy mulch.
- 2 position folding handle.

\$319
#1241066

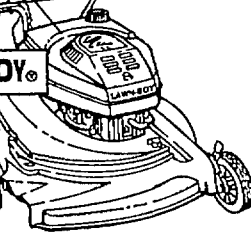

21 IN./4.5 HP SELF-PROPELLED

- 2 cycle engine.
- 2 position folding handle.

\$369
#10312

Trimmers

McCULLOCH

12" ELECTRIC STRING TRIMMER
• 3.25 amp motor.
• 135° debris shield with built-in line cutter, cord retainer, 1 year limited warranty.

\$29⁹⁷
#EB125

10 INCH BUMP FEED
• Advanced bump feed system.
• Patented clip-to-lock cord retention system.

\$29⁹⁷
#ST300

GROOM 'N EDGER TRIMMER
• Converts from string trimmer to edger.
• Cord retention system prevents cord disconnect.

\$39
#GE600

HOMELITE

15 IN. CUT/GAS STRING TRIMMER
• Dual cutting swath.
• 2 cycle, 23cc engine.
• E-Z-Line™ advance system.

\$73²⁴
#ST 155

17" STRAIGHT SHAFT STRING TRIMMER/BRUSH CUTTER
• 32cc gas engine with electronic ignition.
• Semi-automatic 2 line head.
• "One Shot" custom lubricant included.

\$129
#EB327BC

1.5 HP HEAVY DUTY EDGER
• 5200 RPM.
• 7-1/2" Blade width.
• 2 Cutting positions.
• Edger angles 45°.

\$72⁸⁸

GAS EDGER
• 3 HP, 4 cycle engine.
• Fingertip throttle and depth control.

\$189
#TR-733

Gas Trimmers Plus

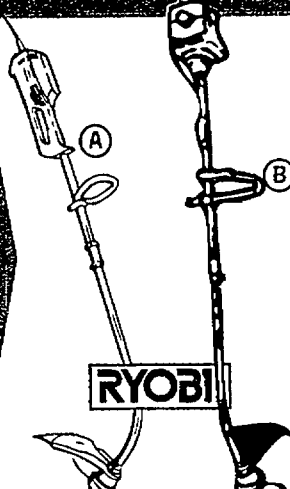

A. 15 INCH/ELECTRIC
• Optional add-on accessories turn the trimmer into a lawn and garden system.

\$59
#130R

B. 15 INCH/GAS
• Optional add-on accessories turn the trimmer into a lawn and garden system.

\$97
#720R

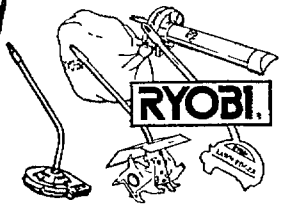

ADD-ON ACCESSORIES

| | | |
|------------|---------|------|
| BLOWER | #SB720R | \$29 |
| VACUUM | #LV720R | \$49 |
| EDGER | #LE720R | \$59 |
| CULTIVATOR | #GC720R | \$69 |

16 INCH HEDGE TRIMMER

\$29⁹⁷
#TR160
• Double edged steel blades.

22 INCH HEAVY DUTY HEDGE TRIMMER

\$44⁹⁷
#HT500
• Autostop™ blade system.

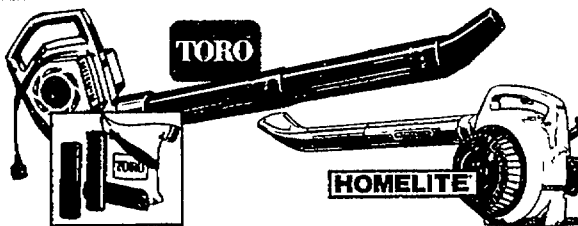

SUPER BLOWER VAC
• Blasts air at 180 mph.
• Three machines in one—yard blower, leaf shredder and vacuum.

\$64⁸⁸
#51575

25cc/GAS POWERED HAND HELD BLOWER
• 2-cycle air-cooled engine.

\$89
#HB-180
VACUUM ATTACHMENT \$34.97

Accessories

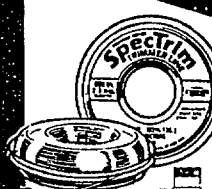

TRIMMER LINE

| | |
|---------------------|-------------|
| .065, .080 1/2" | \$29 |
| .065, .080, .095 1" | \$49 |

A. ASHLESS ENGINE OIL \$59³²⁰²

| | |
|-----------|------|
| B. 20 OZ. | 1.47 |
| C. 48 OZ. | 2.97 |

FULL SERVICE LAWN CENTER

HUGE VARIETY

WE'LL GET YOU SQUARED AWAY INDOORS AND OUT.



See us for
fresh color
plants, shrubs,
trees, baskets,
and more.

We've got rows and rows
of growing things to spruce
up your landscape. Truck-
loads will be arriving daily
during the growing season.



GERANIUMS

- Bloom prolifically both indoors and outdoors
- Choose from assorted colors.
- Use in mass plantings in beds, borders, tubs, urns, pots and window boxes.

77¢
Grown in 4" containers.

We've got the size you need!

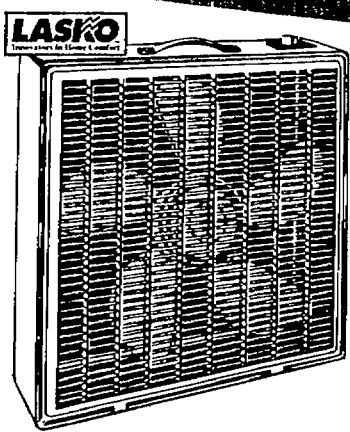

BOX FAN

- Rounded corners and safety grilles
- High volume air movement.

\$14
20" #3723

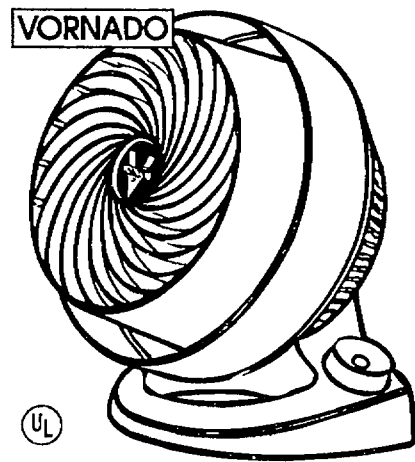

COMPACT AIR CIRCULATOR

- Whole room circulation.
- Lifetime warranty.

\$46 #180C
3 SPEED CIRCULATOR \$72



FLOWERING BASKETS

- Choose from many assorted varieties.

6⁹⁹
GROWN IN 10" CONTAINERS.



JUMBO FLOWERING BEDDING PLANTS

1²⁹
6 PACK ASSORTED VARIETIES

Why pay more? Shop the square and save.

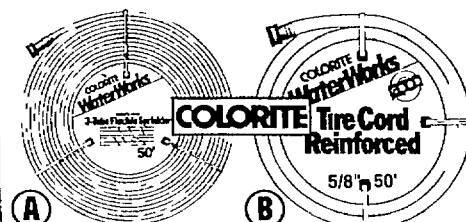

A. 3-TUBE SPRINKLER **5⁴⁴**
• Sprinkles evenly at all water pressures.
• Full guaranteed. #WW860C 50 FT.

B. TIRE CORD REINFORCED HOSE **6⁴⁴**
• Coils easily.
• Won't burst under pressure. #WW1058 1/2" x 50'

AMES HOSE KING® PORTABLE HOSE REEL

- Non-rusting construction.
- Convenient storage tray keeps items handy.
- 150' capacity.

19⁹⁹ #23 860

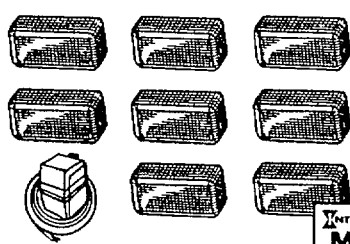
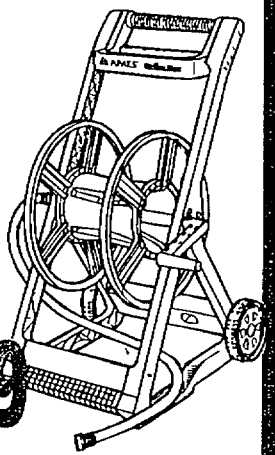

8 LIGHT LOW VOLTAGE DECK LIGHT SET

- With automatic timer.

\$49 8 PER SET #LD628T

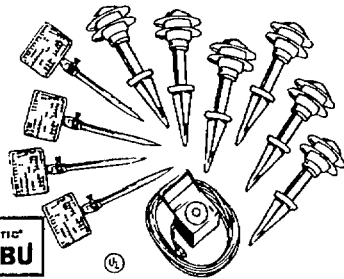

10 LIGHT LOW VOLTAGE COMBINATION LIGHT SET

- Power pack with timer ON/OFF feature. #LV88710T60

\$59 INCLUDES: 4 RECTANGULAR DESIGN FLOODLIGHTS AND 6 TIER II LIGHTS

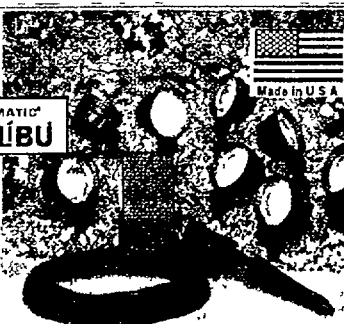
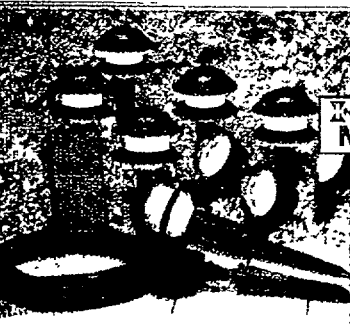

10-LIGHT LOW VOLTAGE LIGHT SETS

- Choose from tier, floor or combo.
- Operate for pennies a day.

\$44 YOUR CHOICE!
Simple and safe to install. U.L. listed
#LX19610T25
#LX30610T25
#LX10610T25

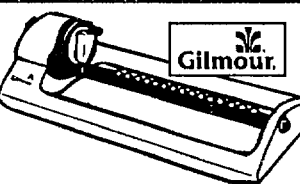

OSCILLATING SPRINKLER

- Covers up to 2600 sq. ft..

3⁹⁸ #8826

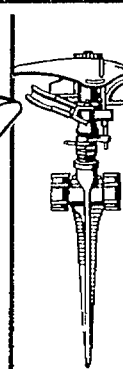

GILMORE IMPULSE SPRINKLER SPIKE BASE

- Water up to 86" in diameter!
- Adjusts for full or part circle.

4³⁹ #993NS

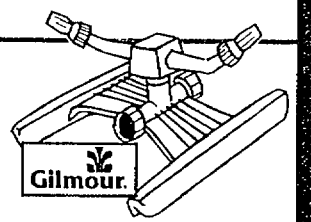

TWO-ARM STREAM TIP ROTARY SPRINKLER

5⁹⁷ WATERS UP TO 60' #881KD

Garden helpers for all your landscape projects.

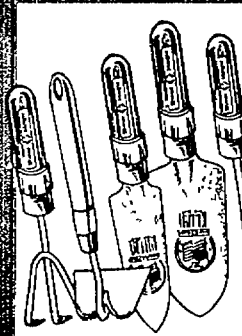

SHEAR MAGIC CUSHIONED HAND TOOLS

- Choose: trowel, hoe, transplant trowel, cultivator or weeder.

3⁴⁴ YOUR CHOICE!

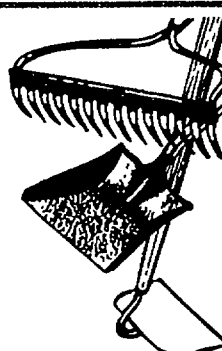

AMES LONG HANDLE TOOLS

- Choose from garden bow rake, square end shovel or welded shank hoe.

7⁹⁷ #18 826 15 607, 18 485

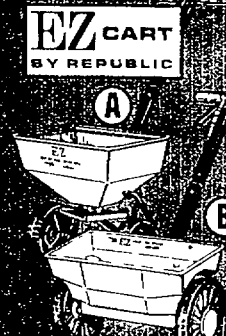

A. BROADCAST SPREADER

- Professional quality
- Easy assembly

2⁴⁹ YOUR CHOICE!

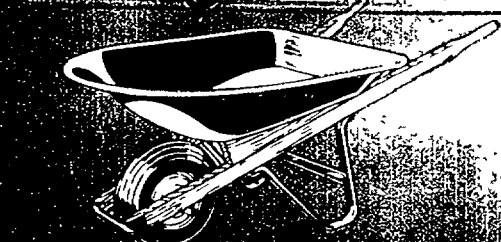

CONTRACTOR'S WHEELBARROW

- Seamless steel tray.

\$24 4 CU. FT.

EVERYTHING FOR FIX UP

OUTSTANDING VALUES

SUPER SAVER PRICES ON ALL YOUR LAWN CARE NEEDS

Our landscape plants are guaranteed to live for 1 year or we'll replace them free!

We're so confident that we can help you create a beautiful landscape, we'll guarantee all landscape plants for 1 year from date of purchase. Come in and let us show you how to create the landscape you want.

Potting station now open!

Choose the plants and pots you want, then let us put them together for you while you shop. It's the easy way to get the look you want.

Do-it-yourself...

Do the potting yourself, using soil and tools we'll provide, then leave the mess with us.



POTTED ROSES

A beautiful assortment of popular colors to enhance any garden.

5.99

2 GALLON
CONTAINER
GRADE #1

BUDDED &
BLOOM

TROPICAL PLANTS

Choose from an assortment of the most popular tropicals. Perfect indoors or outdoors.

6.99

10-INCH
CONTAINER

GLOBE
ARBORVITAE

2.97

1 GALLON
CONT.

JUNIPERS
ASSORTED
VARIETIES

2.97

1 GALLON
CONT.

TROPICAL
HANGING
BASKETS

4.99

8 INCH
BASKETS

VitaHume
POTTING
SOIL

20 LB. BAG

1.27

VitaHume
PINE BARK
NUGGETS

2 CU. FT.

2.88

24-6-12
WEED CONTROL
PLUS LAWN
FERTILIZER

COVERS 1/8 ACRE (5,445 SQ. FT.)

7.77



5-PIECE
KINGSTON PATIO SET

Set includes 4 padded chairs and 1 glass 40" table. Umbrella not included.

\$247

CHAIR #401-1070
TABLE #687-1000

ORTHO
DIAZINON

Covers up to 5000 sq. ft.

7.84

10 LB.

ORTHO
WEED-B-GON

Kills dandelions, wild onion, plantain & other broadleaf weeds.

8.36

1 QT.

RED
CLAY POTS

6" **87¢**

8" **1.49**

10" **3.88**

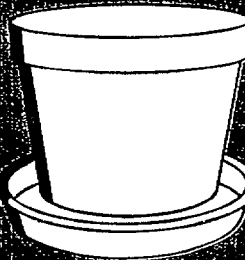

ASST.
EDGING

LAWN & GARDEN **1.66**
COMMERCIAL **5.13**
PROFESSIONAL **7.76**

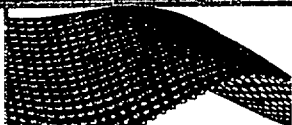

WeedBlock

3'x25' **6.83** 3'x50' **9.99**

EAT OUT ALL SEASON LONG!



Sunbeam 5 PC.
IMPERIAL PATIO SET

Simple assembly.
Outdoor and indoor use.

CHAIR #1K126
TABLE #4D101B

\$69

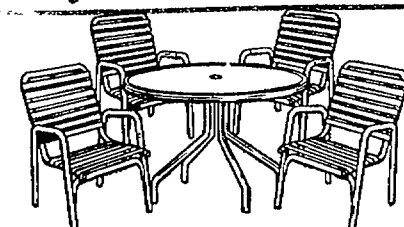

Sunbeam 5 PC.
PALM BEACH PATIO SET

Set includes 4 strap chairs and one 40" glass top table.

CHAIR #2501-10000
TABLE #6847-1000

\$179



WROUGHT IRON
5 PC. PATIO SET

Forty two inch mesh top table.
Four wrought iron barrel chairs.

CHAIR #9211
TABLE #8243

\$185

COOKING IN THE GREAT OUTDOORS!

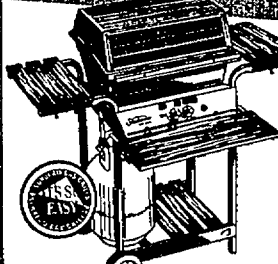

Sunbeam 35,000 BTU
GAS GRILL

1" square tubular steel "It's so easy" cart frame with warm gray finish.

\$139

#A3543



Sunbeam 35,000 BTU
GAS GRILL

1" square tubular steel cart frame with black cherry finish.

\$155

#B4749

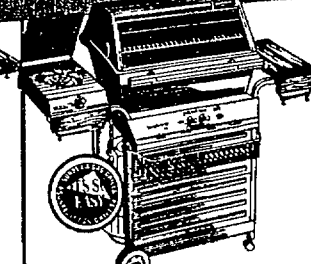

Sunbeam 40,000 BTU
GAS GRILL

1" square tubular steel cart frame with warm gray finish.

\$179

#C5264



SMOKEY JOE
TABLE TOP GRILL

14 1/2" diameter, 18 1/4" high. 150 square inches cooking area. #10001

\$23

Extend the factory warranty on gas and electric grills for an extra year. The Repairman® buyer protection plan is available at prices ranging from \$7.99 to \$69.99.



PRICED RIGHT EVERYDAY

HURRY IN FOR OUR FANTASTIC GRAND OPENING BUSTERS!

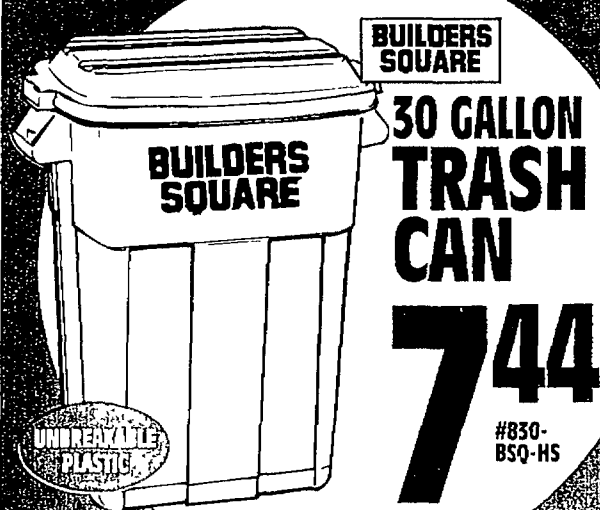

**BUILDERS
SQUARE**

**30 GALLON
TRASH
CAN**
744
#830-
BSQ-HS

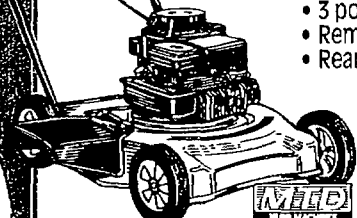

**3.5 H.P./20" CUT
SIDE DISCHARGE MOWER**
• 3 position height adjustment.
• Remote throttle control.
• Rear baffle #113 041A702

\$89



**TOP SOIL,
MANURE OR
ORGANIC PEAT**
• Enriches and
beautifies any lawn.

119
YOUR
CHOICE
40 LB.

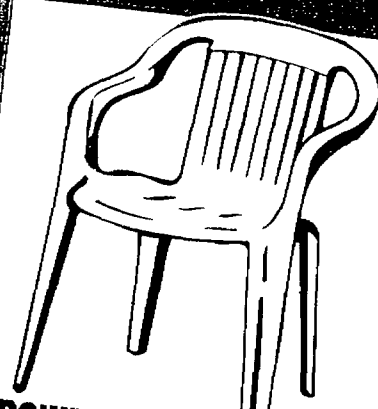

**CROWN
RESIN CHAIR**
• Stackable.
• Comfortable.
• Stain and fade resistant
• Easy cleaning.

544
#3723



**42 INCH/3 SPEED
ROYAL FLUSH**

\$25

• Reversible motor.
• Built-in
speed control.
• 4 stenciled
wood blades
• Light kit
adaptable. #U42MA

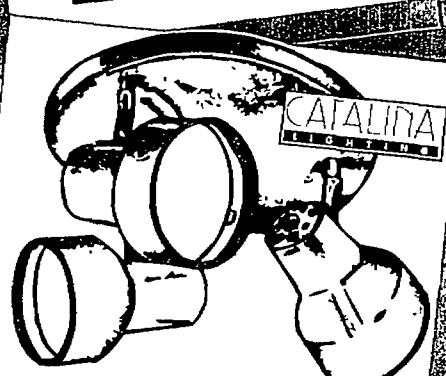

**3 LIGHT TRACK
CEILING
FIXTURE**
• 12 1/2" X 7 1/2"
• Two step
head designs.

1288
#200108

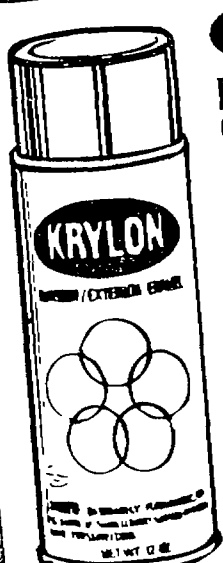

**KRYLON
DECORATIVE
SPRAY
PAINT**

• Gives small jobs a
professional look
• No-mess, quick-
drying; interior/
exterior paint
• Choose from a
wide variety
of colors

196
12 OZ.



**SPRED SATIN
LATEX
WALL PAINT**
• Durable, washable
latex paint is ideal
for wall, ceiling
and surfaces.

894
GAL.

INCREDIBLE SAVINGS IN EVERY DEPARTMENT!



**SYLVANIA 48"-40W
FLUORESCENT
TUBES**

149
2 PK.
#24602



**50 FT. OUTDOOR
EXTENSION
CORD**

• Hard wearing cord with
two layers of insulation.

538
#15268



**5 GALLON
SHOP-VAC**

• 1.25 Tough by-pass
motor, dent and
rust resistant
plastic tank

\$29
#505 05

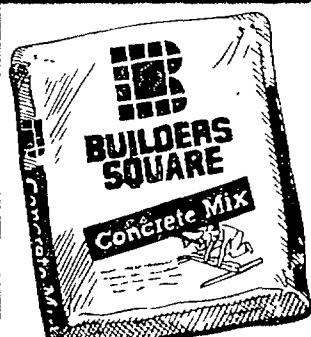

CONCRETE MIX

• For general
concrete work,
setting posts,
building sidewalks,
steps and floors.

150
60 LB.
BAG



**BERNZOMATIC
PROPANE FUEL**
• For propane torches.
• Fits most sport lanterns.

177
14.1 OZ.
#1X9

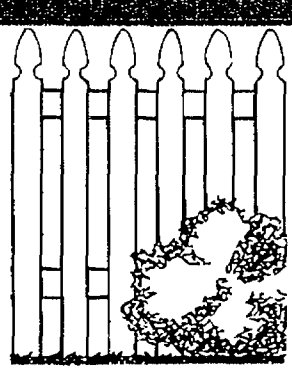

**TREATED
FRENCH GOTHIC
PICKET FENCE**

1695
42"X8'

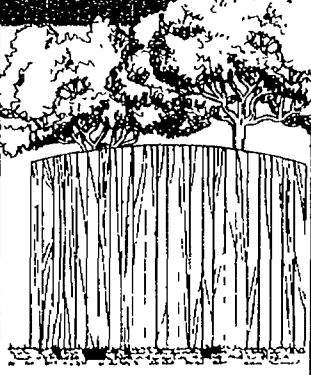

**TREATED
CAPE COD
FENCE PANEL**

3495
6'X8'

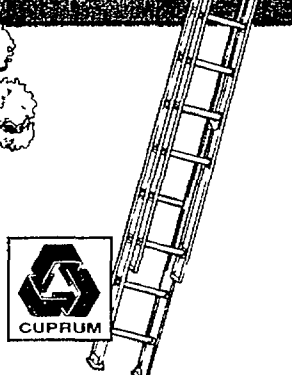

**ALUMINUM TYPE III
EXTENSION LADDER**

• Mar & impact resistant end
caps provide protection
for both the rail end and
the support surfaces

\$20
DUTY
RATING
200 LBS.
14 FT.
#554 14

PRICES GUARANTEED WED., MAY 4 THRU TUES., MAY 10, 1994

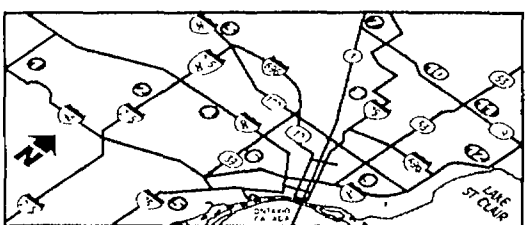

- | | | | |
|-----------------------------------|----------|--------------------------------|----------|
| ① YPSILANTI 2820 WASHENAW AVE | 434 5210 | ⑧ ROYAL OAK 4949 COOLIDGE HWY | 435-7910 |
| ② CANTON 42000 FORD RD | 981 8400 | ⑨ DETROIT 8430 E 8 MILE | 893 4900 |
| ③ NOVI 43610 WEST OAKS DR | 344 8855 | ⑩ ROCHESTER HILLS 223 AUBURN E | 852-7744 |
| ④ LIVONIA 30000 PLYMOUTH RD | 522-2900 | ⑪ UTICA 45160 UTICA PARK BLVD | 726-5800 |
| ⑤ SOUTHGATE 14500 DIXIE TOLSON RD | 246 8500 | ⑫ CLINTON 35200 S GRATIOT AVE | 790-5300 |
| ⑥ DEARBORN 5951 MERCLER DR | 336 6900 | ⑬ PORT HURON 4715 24TH AVE | 385 3044 |
| ⑦ PONTIAC 600 N TELEGRAPH RD | 338 2900 | | |

STORE HOURS: MON. - SAT.: 7 A.M.-10 P.M. SUN: 9 A.M.-6 P.M.

**BUILDERS
SQUARE**

**APPLY FOR YOUR
BUILDERS SQUARE
CREDIT
CARD
TODAY!**

DISCOVER
VISA

We reserve the right to
limit quantities to
individuals, dealers
and competitors
Not responsible for
typographical errors

Contractors & serious D.I.Y.'ers...

Shop

BUCKLE UP SQUARE

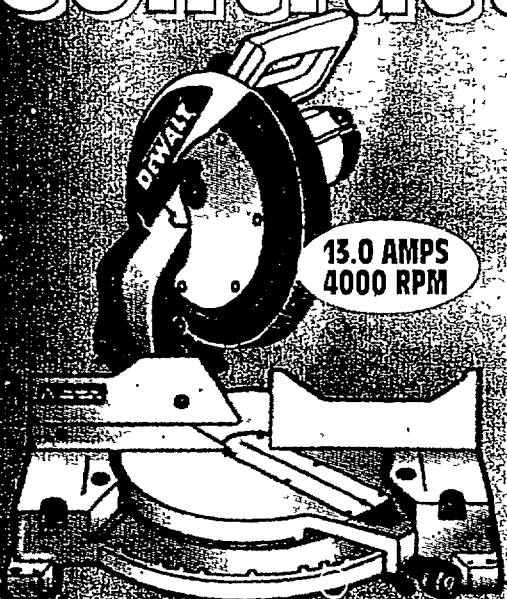

13.0 AMPS
4000 RPM

DeWALT 12" HEAVY DUTY COMPOUND MITER SAW
• Electric brake
• Miter 0-48° right & left, 0-48° bevel capacity
#DW705

\$339



4 AMPS
120 VOLTS

VARIABLE SPEED SAWZALL

\$137

INCLUDES CASE!

Estwing 20-OUNCE STEEL HANDLE RIP HAMMER

- Straight claw, all steel construction.
- Forged in one piece and fully polished.
- Deep cushion nylon-vinyl grip.

18⁵⁰
#E3-205

12" PORTABLE PLANNER
• Full 12" W X 6" thick capacity
• Large 12" X 26" table with extension
#22540

\$387

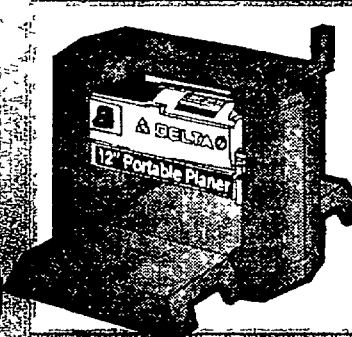

DELTA

EXTENDED RUN GENERATOR
• 4000 rated watts
• 5000 surge watts
• On power
#PM0544202

\$497

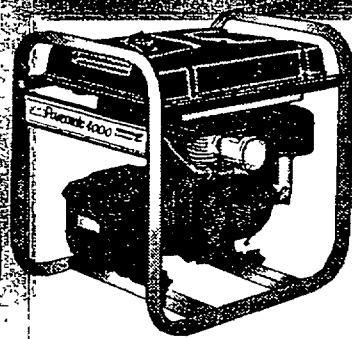

Coleman Powermate



DEWALT VERSA-CLUTCH 3/8" DRIVER/DRILL KIT

12.0V variable speed reversing #DW915K-2

\$162

Tools

WE GIVE YOU NAME BRAND QUALITY FOR ALL YOUR PROJECTS!

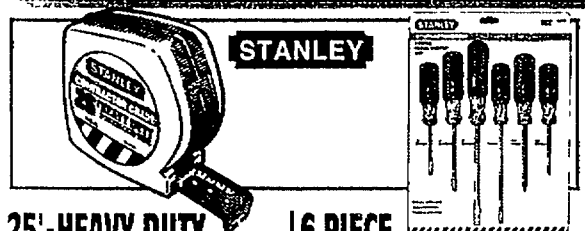

25' HEAVY DUTY POWERLOCK TAPE
• Heavy duty spring and blade system.

11⁹⁶
#33 445

6 PIECE SCREWDRIVER SET
• Includes Cabinet, Standard & Phillips.

12⁴⁴
#66-565

THESE PRICES GUARANTEED WED., MAY 4th THROUGH TUES., MAY 10th, 1994!

Tools of the trade

Power tool demos held every Saturday.*

We'll have experts on hand to demonstrate:

- How to use the correct power tools
- Which tools are best for the beginner
- Best tools for the experienced craftsman
- Best way to complete your own woodshop

- How to build and enjoy wood projects.

Call the nearest Builders Square II for times.

You can see a table saw, joiner, dust collector, scroll saw, sander, and lathe in action and learn about their features.

* BUILDERS SQUARE II STORES ONLY, CALL FOR TIMES

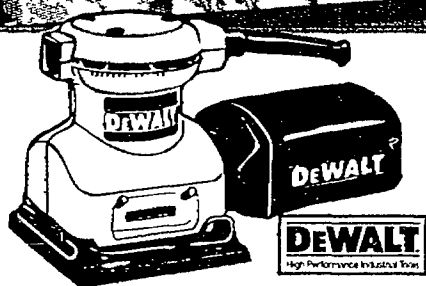

1/4 SHEET HEAVY DUTY PALM SANDER

- 1.7 amps-13,500 OPM.
- Detachable dust collection system.

#DW411

\$56

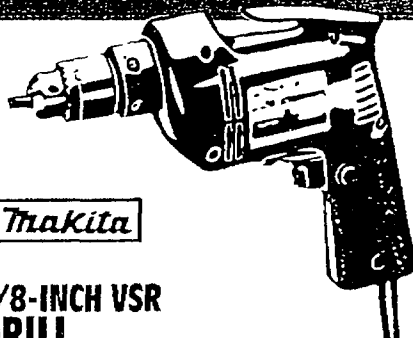

Trakita

3/8-INCH VSR DRILL

- Powerful 2.8 amp motor.
- Reversible for removing screws.

#6404

\$54

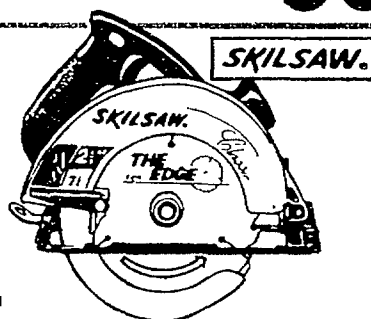

7-1/4" CLASSIC CIRCULAR SAW

- More powerful 2 1/2 horsepower motor.
- 2 year warranty.

#5250 05

\$58

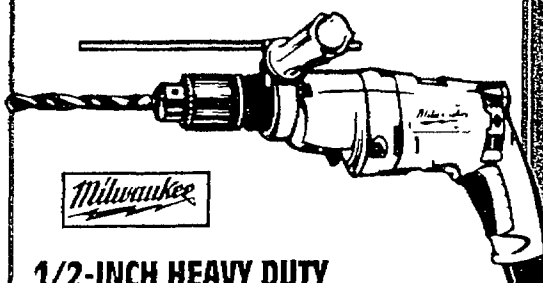

Milwaukee

1/2-INCH HEAVY DUTY HAMMER DRILL

- Trigger speed control.
- Two-speed gear shift.
- Reversing.

#5370-1

\$161

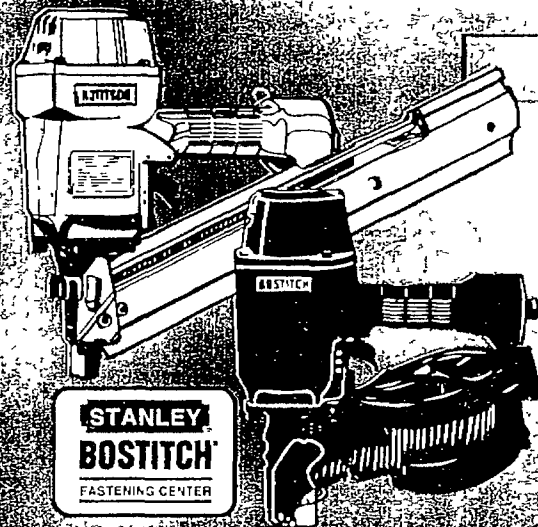

STANLEY BOSTITCH
FASTENING CENTER

Air Nailer

FRAMING

- Drives smooth shank ring screw and galvanized nails.
- Uses up to 3-1/2" nails.

GENERAL PURPOSE

- Drives 1-1/2" to 3-1/4" nails.
- Available in smooth shank, ring shank, screw shank and coated or galvanized.

YOUR CHOICE

\$399

Best brands in the business

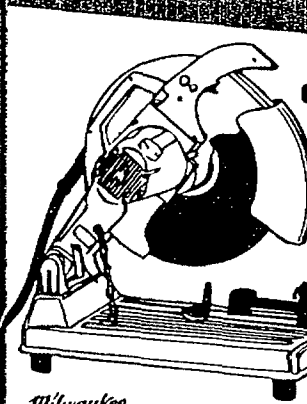

Milwaukee

14-INCH CHOP SAW

- 15 amp motor.
- Quick release locking vise swivels to 45°.

#6175

\$205

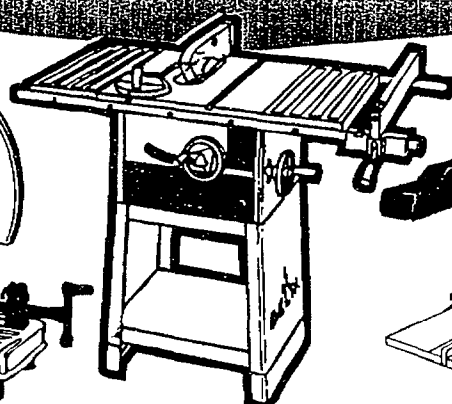

DELTA 10-INCH FLOOR MODEL TABLE SAW

- Rips to the center of a 4" panel; cuts up to 3/8" thick.

#34-670

\$347

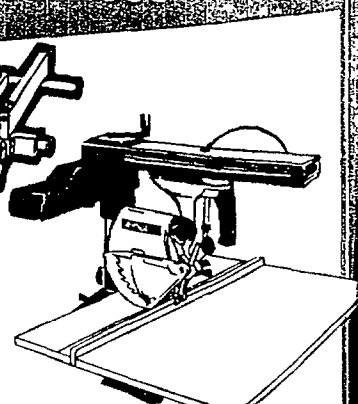

RYOBI 8 1/4" PORTABLE RADIAL ARM SAW

- Bench top radial arm saw.
- Has control cut.

#RA 202

\$377



10-GALLON WET/DRY shop-vac

- Wet and dry nozzle with squeegee insert.

#707-10

\$54

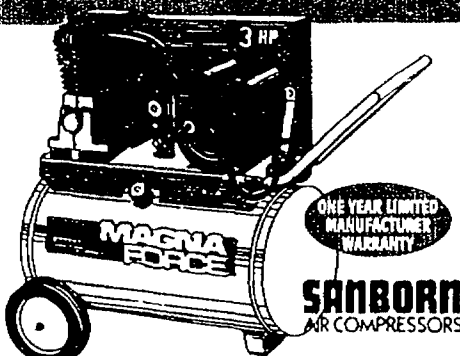

SANBORN
AIR COMPRESSORS

20-GAL./3 HP TWIN CYLINDER AIR COMPRESSOR

- Maximum operating pressure 120 psi
- 7.9 SCFM at 40 psi.

#M109CL300-20

\$297

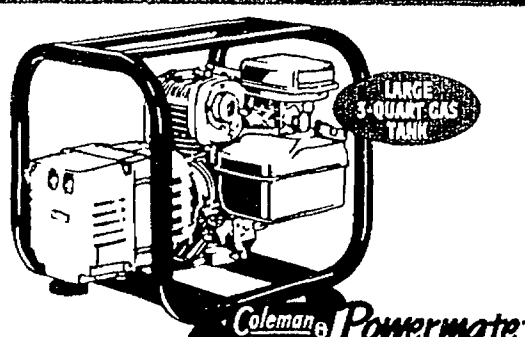

POWERBASE 2250 ELECTRIC GENERATOR

- 2250 rated watts, 2800 surge watts of power.

#PM0542000

\$314

Coleman Powermate

1500 PSI PRESSURE WASHER

- Water-saving 2.1 gallons per minute flow rate.

\$444

2200 PSI
#PW0832200

\$597

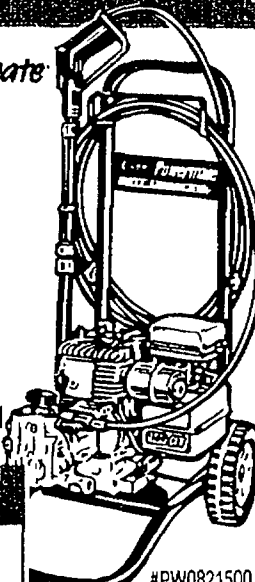

#PW0821500

GENIE SCREW DRIVE
GARAGE DOOR OPENING SYSTEM

INCLUDES
TWO
TRANSMITTERS

1/2 H.P. GENIE SCREW DRIVE GARAGE DOOR OPENER

- Safe-T-Reverse contact reversing.
- High-impact, heat resistant lens cover.
- 5-minute automatic timed delay lighting. #GXL9550-2

\$170

IN-HOME
Installation
SERVICE

1/2 HP GENIE
MADE IN
U.S.A.

STANLEY
PREMIER 1/2

1/2 H.P. PREMIER GARAGE DOOR OPENER

- Lifetime motor warranty.
- Signal Block™ prevents stray signals from opening garage door. #SB600-2

\$170

INCLUDES
TWO
TRANSMITTERS

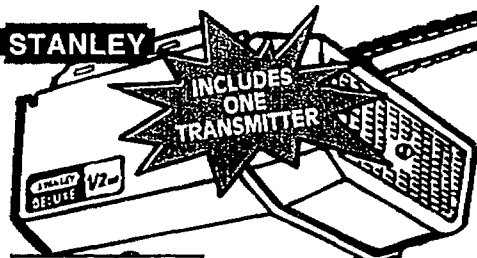

INCLUDES
ONE
TRANSMITTER

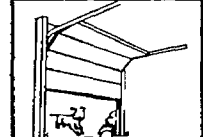

INFRARED NON-CONTACT
REVERSE SENSOR
COMPLIES WITH UL 325,
EFFECTIVE JAN. 1, 1993

1/2 H.P. DELUXE GARAGE DOOR OPENER

- 8 year motor warranty.
- Powerful chain drive.

\$145

#ST-400-1

TWO DELUXE
REMOTE
CONTROLLERS

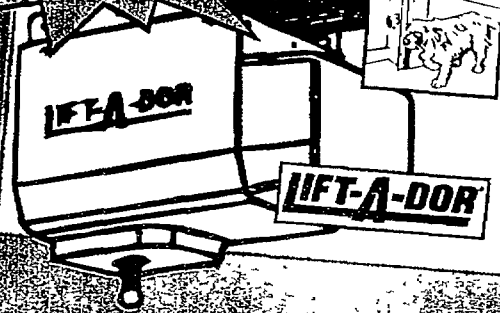

1/2 H.P. DELUXE CHAIN DRIVE GARAGE DOOR OPENER

- Safe-T-Reverse contact reversing.
- 5-minute automatic timed delay lighting.

\$135

Relay
Monitoring
System

#LAD555-2

Save on problem solvers.

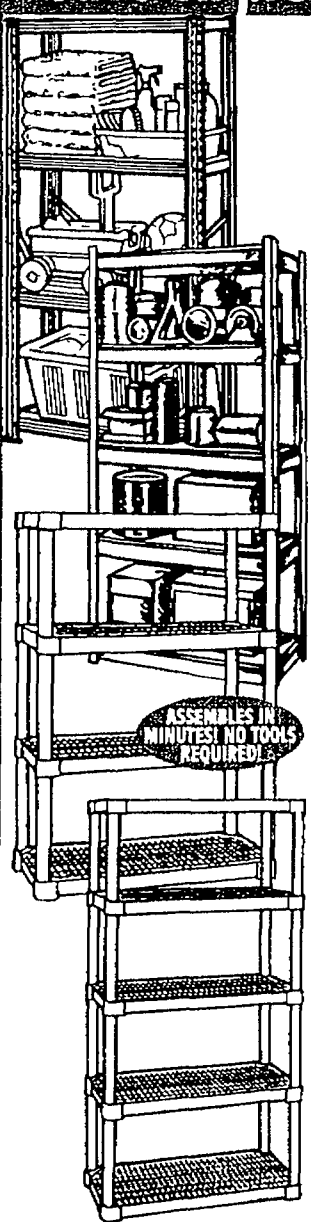

First MEDIUM DUTY STEEL SHELVING

- Twin tube posts for greater strength.

#TL042S

9⁹⁹

4 SHELF
12"D X 30"W X 59"H

First HEAVY DUTY SHELVING UNIT

- Posts of heavy-gauge steel. #TL-566

\$16

5 SHELF
16"D X 36"W X 71"H

Contico 4-SHELF VENTILATED SHELF

- Never rusts or needs painting. #V1236-4W

\$26

WHITE

Contico 5-SHELF VENTILATED SHELF

- Never rusts or needs painting. #3618-5BK

\$39

VERY STRONG
36"D X 72"H X 18"W

We make home repair easy.



STRAIT-LINE COMBO PACK

- 100-foot chalk reel with 4 oz. blue chalk.

3⁹⁹

#64499



25 FOOT X 1 INCH MEASURING TAPE

- Automatic return.
- Exclusive blade lock for controlled measuring.

4⁹⁹

#T110805

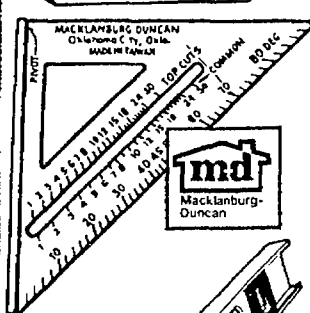

CARPENTER'S SUPER SQUARE

- Ideal for indicating angle cuts.

5⁴⁴

#27318

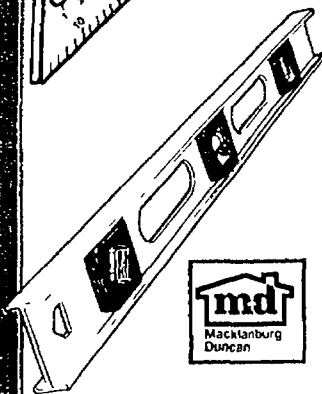

24" ALUMINUM LEVEL

- High impact plastic vial holders.
- Sturdy construction.

3⁹⁵

#26344

PROFESSIONAL
ACCURACY

Do-it-yourself and save!

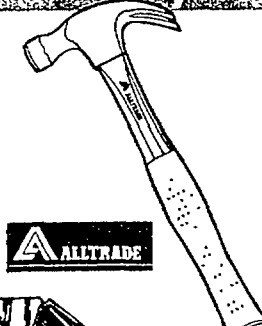

16 OZ./FIBERGLASS CLAW HAMMER

- Tempered drop forged steel head.

3⁹⁹

#1069-S-175

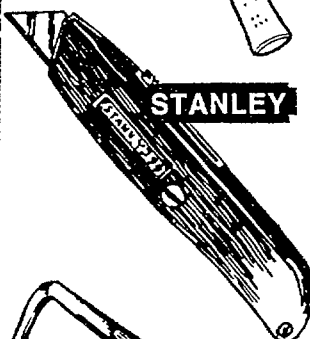

99TH UTILITY KNIFE

- Retractable blade locks in three cutting positions.

2⁹⁹

#10 099

INCLUDES
THREE
BLADES

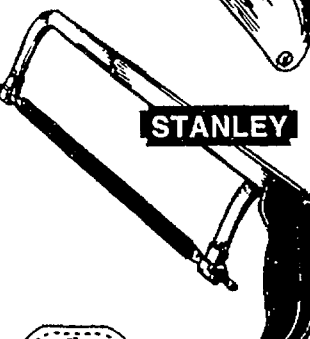

ADJUSTABLE HACKSAW

- Rugged plated steel frame

2⁹⁶

#15-565

USES
10" OR 12"
BLADES

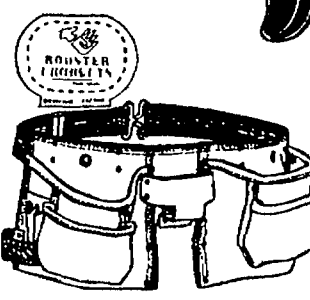

11 POCKET CONSTRUCTION APRON

- Genuine sueded split leather.

8⁹⁹

#R-499-2

WITH
HEAVY-DUTY
BELT

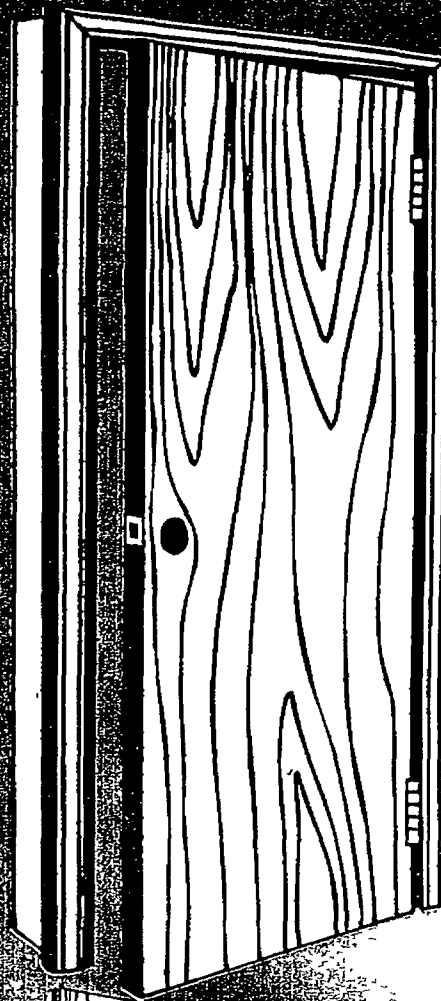

HOLLOW CORE
LAUAN
PREHUNG

3085
24x80

| | |
|---------|-------|
| 28"x80" | 32.95 |
| 30"x80" | 36.88 |
| 32"x80" | 38.91 |
| 36"x80" | 39.91 |

Introducing
a brand new line...
PELLA
PROLINE
doors and windows

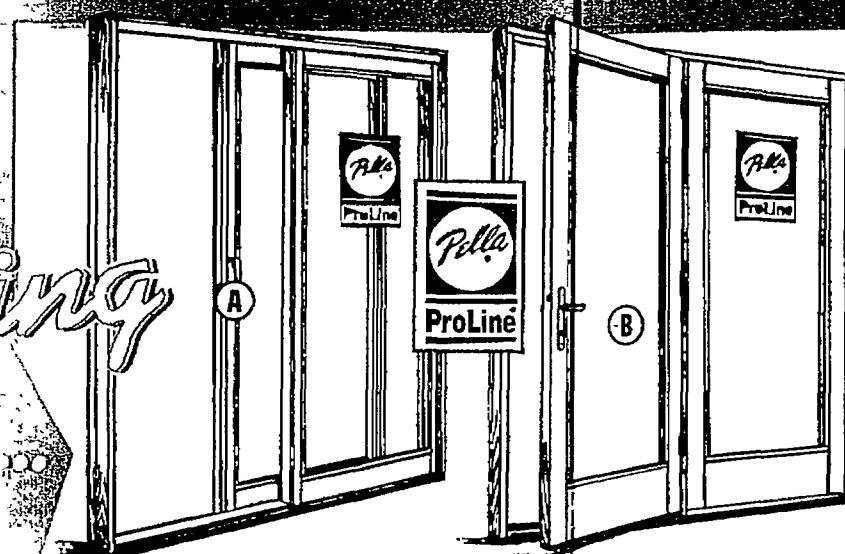

A. PROLINE SLIDING PATIO DOOR

- Factory-assembled.
- Weatherstripping system helps prevent drafts & leaks.
- White.

678⁰¹

5'11"X
6'8"

B. PROLINE HINGED PATIO DOOR

- Three-point lock system.
- Solid brass hardware has convenient key lock.
- White.

997⁰¹

5'11"X
6'8"

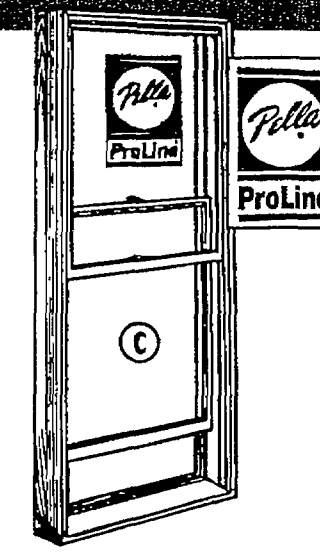

C. DOUBLE HUNG WINDOWS

- Low-maintenance, aluminum-clad exterior resists chipping, cracking & fading.
- White.

152⁰¹

2'5 1/2"X
3'11 1/2"
OTHER
SIZES
AVAILABLE

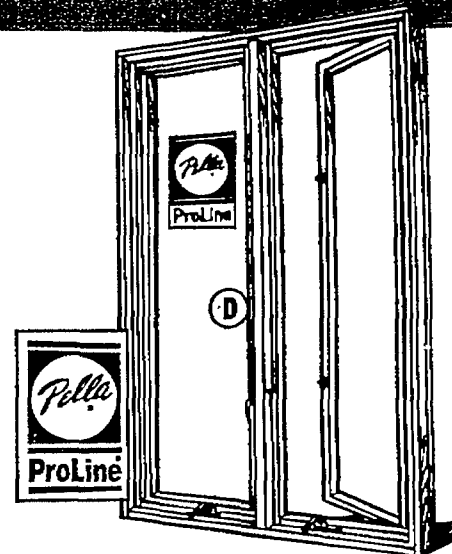

D. PROLINE CASEMENT WINDOWS

- Weatherstripping system with secondary rainstrip.
- Interior wash feature.
- White.

170⁰¹

2'11 1/2"X
3'11 1/2"
OTHER
SIZES
AVAILABLE

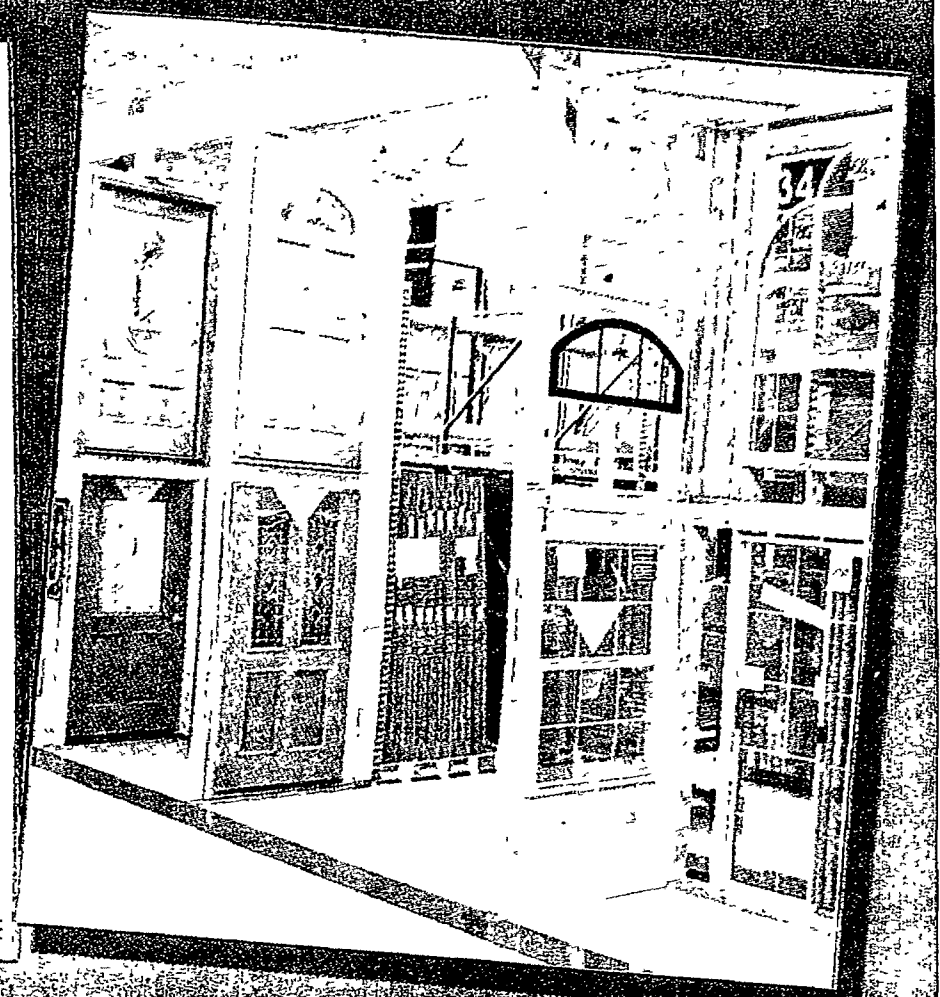

6 PANEL SLAB COLONIST DOOR

| | |
|-------|-------|
| 24x80 | 25.02 |
| 28x80 | 25.02 |
| 30x80 | 27.90 |
| 32x80 | 30.95 |
| 36x80 | 31.05 |

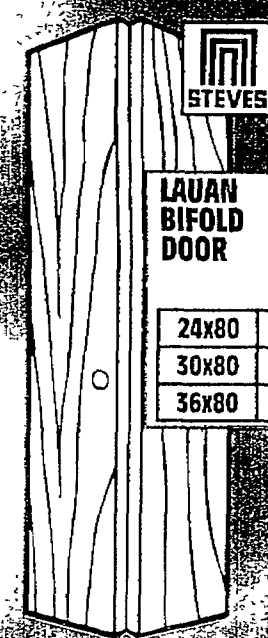

LAUAN BIFOLD DOOR

| | |
|-------|------|
| 24x80 | \$24 |
| 30x80 | \$26 |
| 36x80 | \$29 |



COLONIST BIFOLD DOOR

| | |
|-------|------|
| 24x80 | \$35 |
| 30x80 | \$38 |
| 36x80 | \$40 |

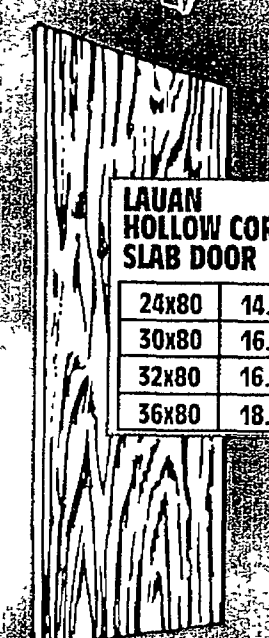

LAUAN HOLLOW CORE SLAB DOOR

| | |
|-------|-------|
| 24x80 | 44.65 |
| 30x80 | 46.47 |
| 32x80 | 46.15 |
| 36x80 | 48.30 |

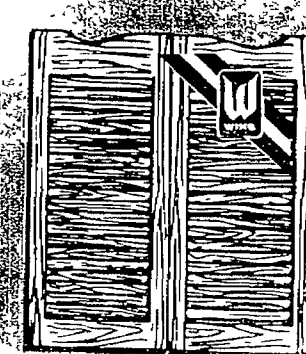

LOUVERED CAFE DOORS

- Adds privacy

| | |
|-------|-------|
| 30x39 | 39.99 |
| 32x39 | 39.99 |

A huge selection of
moldings in stock,
and we can special
order even more!

We've got the moulding and trim you need... unfinished in stain or paint grade, primed, or prefinished in beautiful colors and woodgrains. You'll find anything from hardwoods to entrance and architectural styles in stock, plus scores of choices available by Special Order.

| | | | | | |
|-------------|------------|------------|---------------|----------------|------------|
| | | | | | |
| T-ASTRAGALS | RANCH STOP | CHAIR RAIL | COLONIAL STOP | CROWN MOULDING | COVE |
| | | | | | |
| CASING | HAND RAIL | CASING | HALF ROUND | QUARTER ROUND | GLASS BEAD |

Money saving prices on every item in every department, every day!

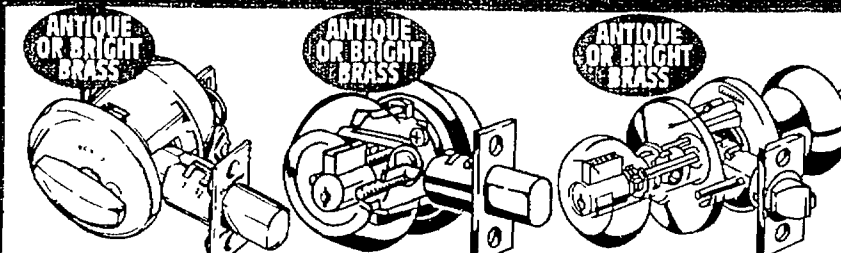

Master Lock.

SINGLE CYLINDER DEADBOLT

- Full lifetime warranty.

\$15
#14003717K
#14003307K3
YOUR CHOICE!

DOUBLE CYLINDER DEADBOLT

- Full lifetime warranty.

\$20
#14009717K3
#14009307K3
YOUR CHOICE!

DANBURY OR DOVER ENTRY

\$16
#13932307K3
#1393271K3
YOUR CHOICE!

| | |
|---------|------|
| PASSAGE | \$9 |
| PRIVACY | \$11 |

Master Lock RICHMOND/ DANBURY HANDLESET

- Single cylinder.
- Lifetime warranty.
- Forged solid brass.
- Made in U.S.A.

#15692307KD

\$85

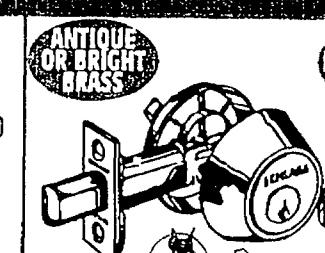
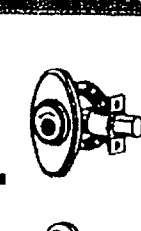

SCHLAGE. SINGLE CYLINDER DEADBOLT

- Heavy duty.

#B162NV605/609

\$15
YOUR CHOICE!

SCHLAGE. DOUBLE CYLINDER DEADBOLT

- Hardened steel.

#B162NV605/609

\$20
YOUR CHOICE!

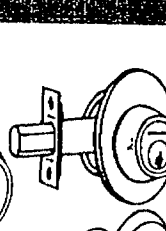

PLYMOUTH OR PARTHENON HANDLESET

- Solid forged brass.
- Durable finish.
- Deadbolt security w/universal backsets.

(Parthenon not shown)
#F160PLYXPLY605
#F160PARXGE0609

\$75
YOUR CHOICE!

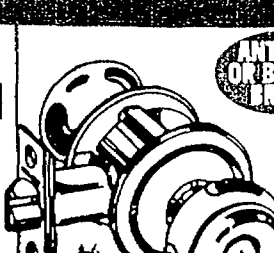

SCHLAGE. GEORGIAN ENTRY

\$16
#F51 NVGE0809
YOUR CHOICE!

| | |
|---------|------|
| PASSAGE | \$9 |
| PRIVACY | \$11 |

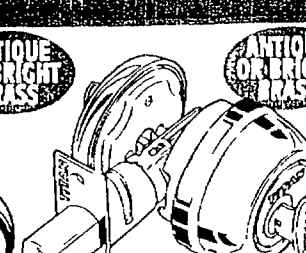

TITAN SINGLE CYLINDER DEADBOLT

- High security, 6 pin cylinder.

#782CPAL3/SCDE3

\$15
YOUR CHOICE!

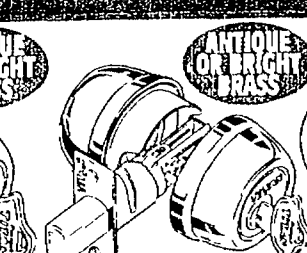

TITAN DOUBLE CYLINDER DEADBOLT

- Heavy gauge steel reinforcing plate.

#782CPAL3/SCDE3

\$20
YOUR CHOICE!

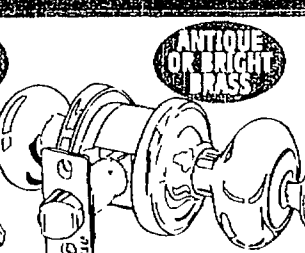

HANCOCK ENTRY

\$15
#780H3/SCPALC03K3
YOUR CHOICE!

| | |
|---------|------|
| PASSAGE | \$9 |
| PRIVACY | \$11 |

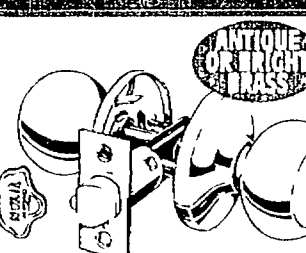

Kwikset COPA ADJUSTABLE ENTRY

\$14
#430CALCPSK3
YOUR CHOICE!

| | |
|---------|------|
| PASSAGE | \$9 |
| PRIVACY | \$10 |

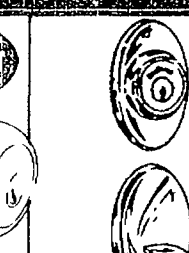

Kwikset CHELSEA OR ARLINGTON HANDLESET

- Single cylinder.
- Solid brass.

(Arlington not shown)
#800H/760P45
#800H/765PX3

\$72
YOUR CHOICE!

ROMEX

BUILDING WIRE

• For both exposed and concealed interior wiring.

10/2 NM W/G
250 FT. CARTON

| | |
|-------------|--------|
| 12/2 NM W/G | \$23 |
| 12/3 NM W/G | 61.95 |
| 10/2 NM W/G | 72.45 |
| 10/3 NM W/G | 102.90 |

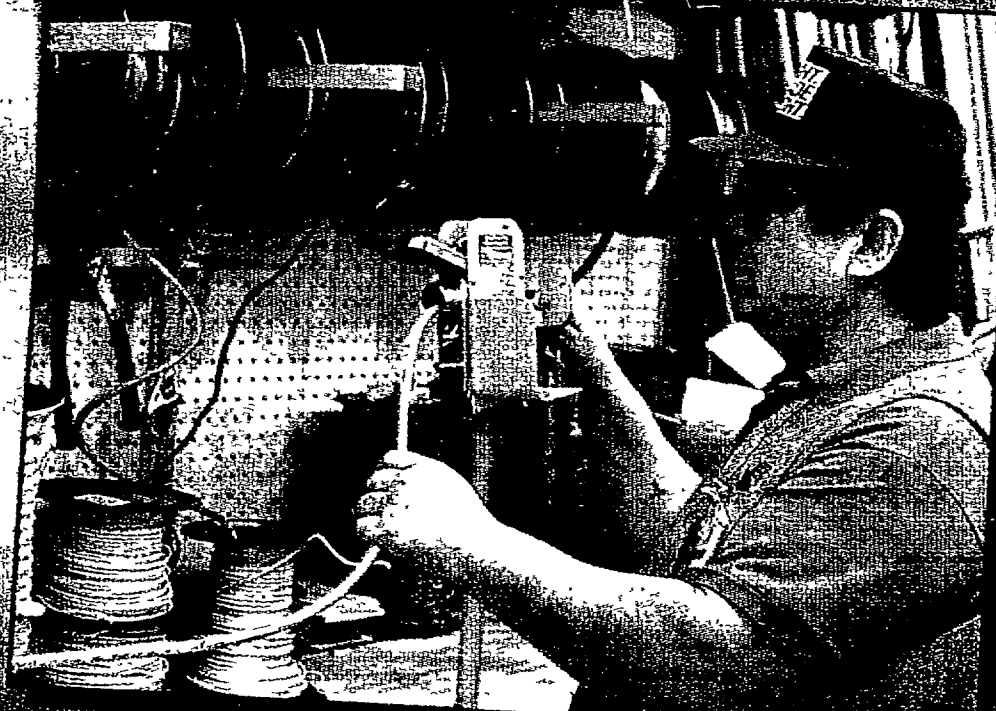

Our electrical service center is staffed by experts who know the fine points of home improvement.

Many of our sales associates have previous experience as electricians, builders, etc., so they have the experience to help you get do-it-yourself projects

done right. We have all the supplies you need at low warehouse prices that are sure to save you money. Let us help with your next project!

60 AMP FUSIBLE A/C DISCONNECT

13⁷⁹

#TF60R

LOAD CENTERS

100 AMP
1-50 AMP

#TM2010C/KIT4

200 AMP MAIN BREAKER

\$89
\$99

#TM2020C

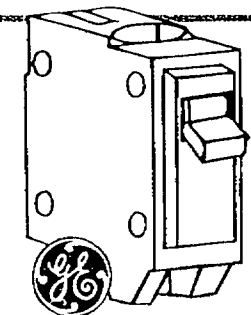

PLUG-IN CIRCUIT BREAKER

4⁰²
1" SINGLE POLE

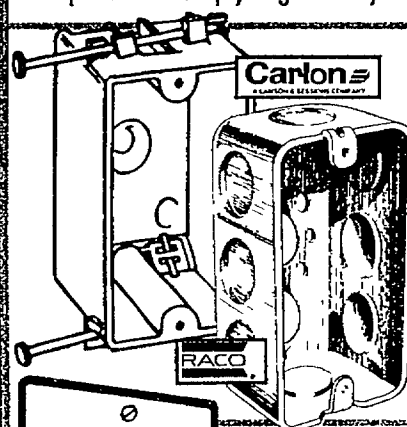

PVC NAIL-ON BOX

19¢

SINGLE GANG
TWO GANG 1.07

1-7/8" DEEP HANDY BOX

57¢

1/2 INCH KNOCKOUTS
#8660

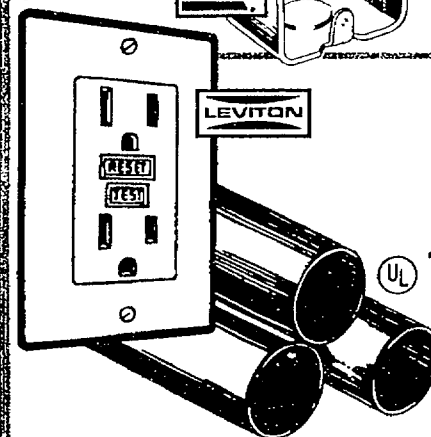

SAFETY OUTLET

5⁵¹

WHITE, IVORY OR GRAY

METALLIC TUBING EMT

1²³

1/2" X 10'

3/4" X 10' 1.84

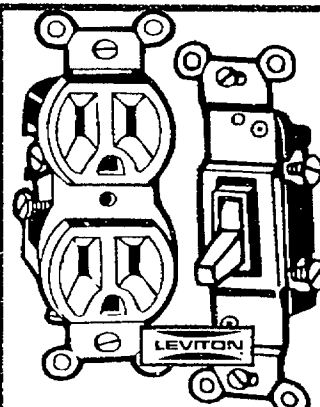

GROUNDING OUTLETS

32¢

QUIET SWITCHES

45¢

Extension Cords

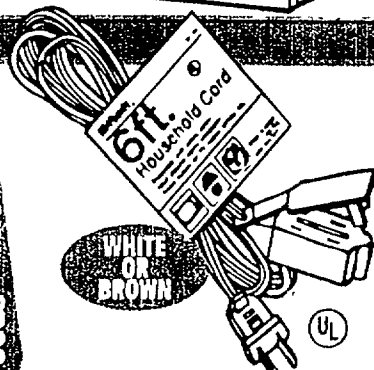

6 FT. HOUSEHOLD

• 16 gauge/2 conductors.

99¢
#8600/8600W

9 FT.
#8601/8601W
1.15



100 FT. MEDIUM DUTY

• 16 gauge, 3 conductor cord.

8²⁴
#15269

50 FT.
#15628
5.38



100 FT. OUTDOOR

• 14 gauge, 3 conductor vinyl cord.

23²⁶
#9627

50 FOOT
14.88

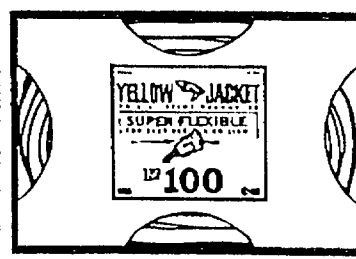

100 FT. YELLOW JACKET

• Super flexible.
• Full lifetime guarantee.

\$44

12-3

50' 12-3 22.60
50' 10-3 \$39

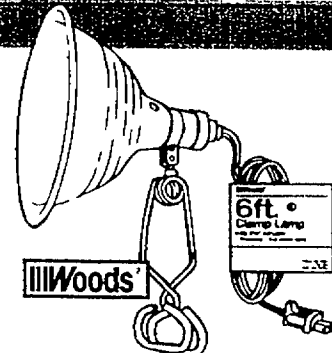

CLAMP LIGHT WITH REFLECTOR

• 6 foot cord.

6⁸⁴
#151

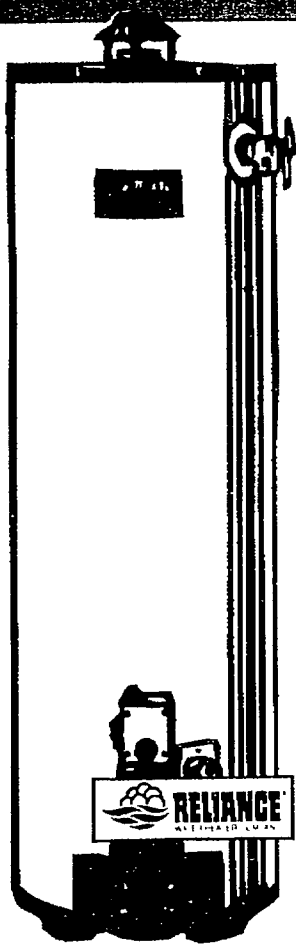

STA-KLEEN[®] 502 SELF-CLEANING

| | |
|----------------------------|-------|
| 40 GALLON (GAS) #5 40 NKRT | \$229 |
| 50 GALLON (GAS) #5-50-NKRT | \$268 |

STA-KLEEN[®] 805 SELF-CLEANING

| | |
|---------------------------|-------|
| 40 GALLON #8-40NART | \$259 |
| 50 GALLON (GAS) #8-50NART | \$299 |

RELIANCE 501 GAS WATER HEATER

| | |
|----------------------|-------|
| 30 GALLON #5-30-NORT | \$133 |
| 40 GALLON #5-40-NORT | \$139 |
| 50 GALLON #5-50 NORT | \$207 |

Extend the factory warranty
on your new water heater
for an extra year.
The Repairman[®]
buyer protection plan is
available at prices ranging
from \$7.99 to \$69.99.

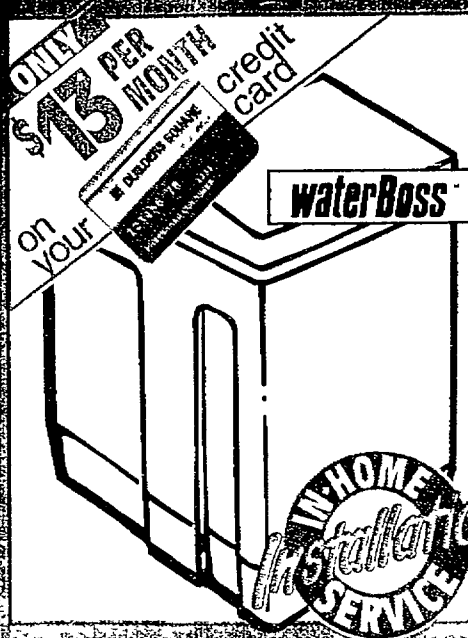

WATER CONDITIONING SYSTEM

- Uses as much as 50% less salt than conventional water softeners.
- Softens up to 70 grains per gallon hard water.
- Reduces up to 10 ppm Ferrous iron to below 3/10 of 1 ppm.

#93000

\$499



Low warehouse prices everyday!



WATER SOFTENER PELLETS

- Continuous cleansing formula that helps fight mineral build-up.

2 FOR \$7 #1500
80# #1502
2/\$13

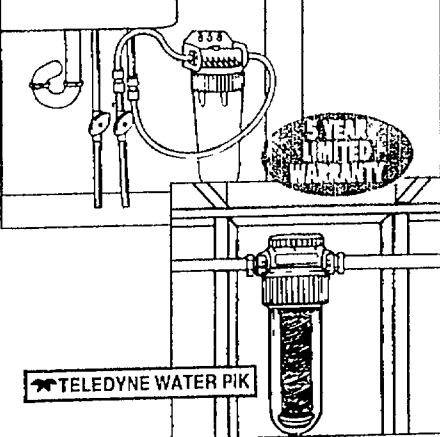

INSTAPURE[™] WATER FILTERS

- NSF tested and certified.
- Five-year limited warranty.

\$44 YOUR CHOICE!
WHOLE HOUSE OR
UNDER SINK
#1F 10A, 1F 20A



We offer a variety of special services because
our commercial customers are important to us!

Let us make your job easier with:

- Phone/Fax Order Service (ZIP Order)
- Commercial Charge Accounts/Commercial Sales Desk
- Free delivery on purchases over \$300 within 10 miles
- Commercial Sales Representatives



We can install a new water heater
within 24 hours.* Our professional
installers are ready to work on
your next plumbing project!

*excluding
Sundays and
holidays.

Our fittings are color coded for easy selection!

CRESLINE

SCH 40 PVC PIPE
• For cold water pressure systems.

| | |
|------------|------|
| 1/2" x 10' | 88¢ |
| 3/4" x 10' | 91¢ |
| 1" x 10' | 1.87 |

REGULAR CLEAR PVC CEMENT 2.65 8 OZ

CERRO

COPPER TUBING
• For general purpose plumbing.

TYPE M

| | |
|------------|------|
| 1/2" x 10' | 2.98 |
| 3/4" x 10' | 4.77 |

TYPE L

| | |
|------------|------|
| 1/2" x 10' | 5.69 |
| 3/4" x 10' | 9.28 |

NIBCO HARDWARE MARKETING

SCH 40 PVC PIPE FITTING
• Cold water house-hold application.

| | 1/2" | 3/4" | 1" |
|-----------|------|------|-----|
| COUPLING | 17¢ | 19¢ | 23¢ |
| TEE | 29¢ | 25¢ | 45¢ |
| 90° ELBOW | 18¢ | 22¢ | 33¢ |

PVC CUTTING TOOL 6.98

NIBCO HARDWARE MARKETING

COPPER PIPE FITTING
• For general purpose plumbing.

| | 1/2" | 3/4" |
|-----------|------|------|
| COUPLING | 19¢ | 35¢ |
| TEE | 37¢ | 85¢ |
| 90° ELBOW | 22¢ | 55¢ |

DELUXE CUTTING TOOL #77-15400 7.38

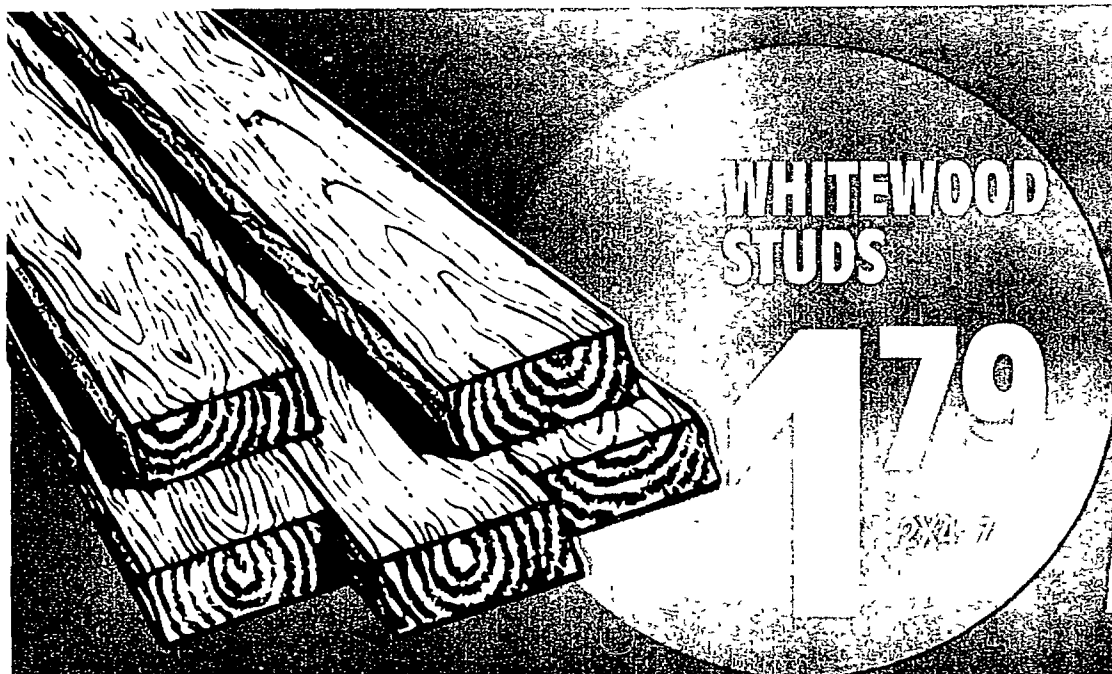

Compare our quality—we've done a lot of self improvement!

We've gotten really picky about the lumber we sell. Visit our lumber department and you'll find *better quality than before...* even better quality than most of our competitors sell.



We carry the ideal lumber for all types of projects!

This is the place to find the materials you need for any project from furniture making to fence building. We've got:

- **Hardwood Boards** from Weyerhaeuser. Clear, top quality boards perfect for hobbyists, cabinet makers, and furniture builders.
- **Appearance Boards** for those projects that require a good quality board that's free of holes and easy to work.
- **Studs** for building straight, true walls. We carry a premium grade as well as the typical stud grade.
- **Dimension Lumber** selected to give you the strength characteristics necessary for floor joists, roof rafters, etc.
- **Treated Lumber** that's warranted for as long as you own your home. Warranty covers damage by termites or decay that would make the lumber structurally unfit for the application for which it was intended.

A cut above the competition... superior lumber now available here!

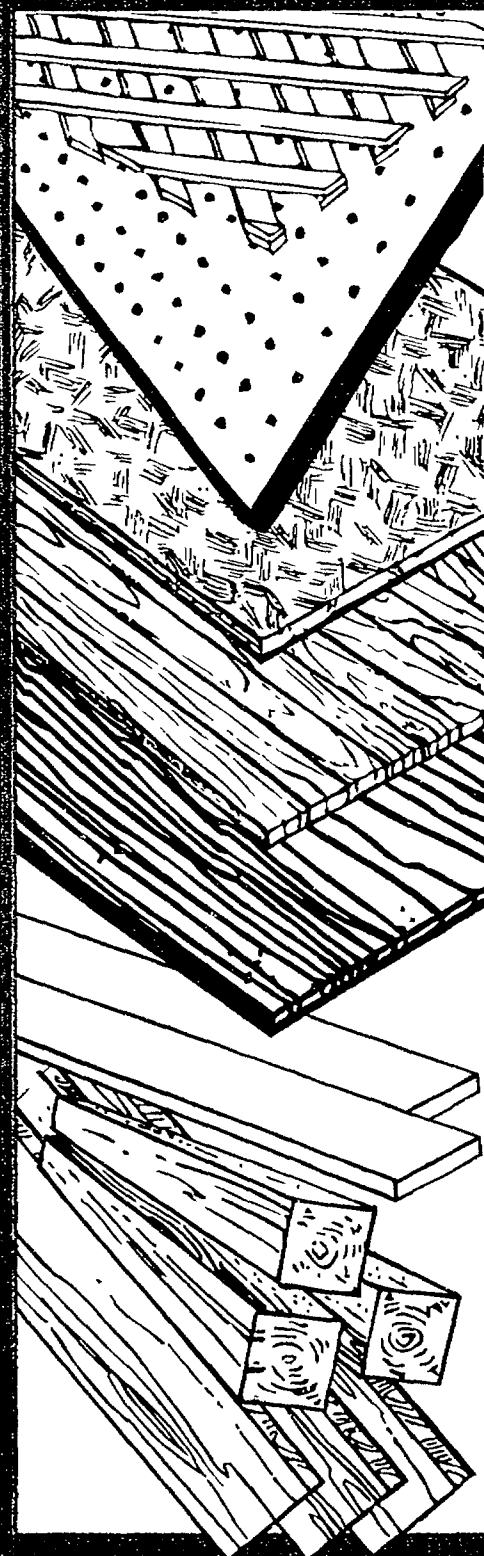

TREATED LATTICE

3⁹⁹

• Great for patios.

2'x8' SKU #0190504

STANDARD TREATED LATTICE 4x8 **6.99**

PEG BOARD

6⁹⁹

STANDARD 1/4"-4"x8' SKU #4350534

WAFERBOARD

8²²

• General construction waferboard.

7/16"-4"x8' SKU #0300061

PLYWOOD SIDING

12⁷⁷

• Guaranteed against delamination.

3/8"-4"x8' SKU #0290015

BCX PLYWOOD

19⁸⁸

• Plugged and sanded.

3/4"-4"x8' SKU #0270041

MELAMINE PANELS

21⁹⁹

• Scratch, stain, light & heat resistant.

3/4"-4"x8' SKU #0121145

TREATED POSTS

4³²

• Ideal for many outdoor projects.

4"x4"x8' SKU #0190223

CEDAR BOARDS

1x4x8 **2.78**

1x6x8 **4.95**

1x12x8 **10.43**

WHITEWOOD SHORT LENGTH APPEARANCE BOARDS

| SIZE | 6' | 8' |
|------|------|------|
| 1x4 | 2.39 | 2.89 |
| 1x6 | 3.39 | 4.32 |
| 1x8 | 4.59 | 5.84 |
| 1x10 | 6.58 | 7.32 |
| 1x12 | 8.40 | 8.99 |

TREATED STUDS

• Ideal for many outdoor projects.

2³⁵

2"x4"x8' SKU #0190017

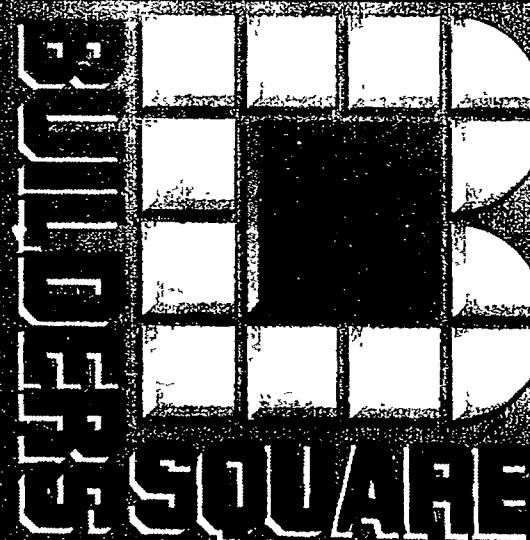

STORE HOURS:

MONDAY - SATURDAY
7 AM - 10 PM

SUNDAY
9 AM - 6 PM

Prices good Wed., May 4 - Tue., May 10

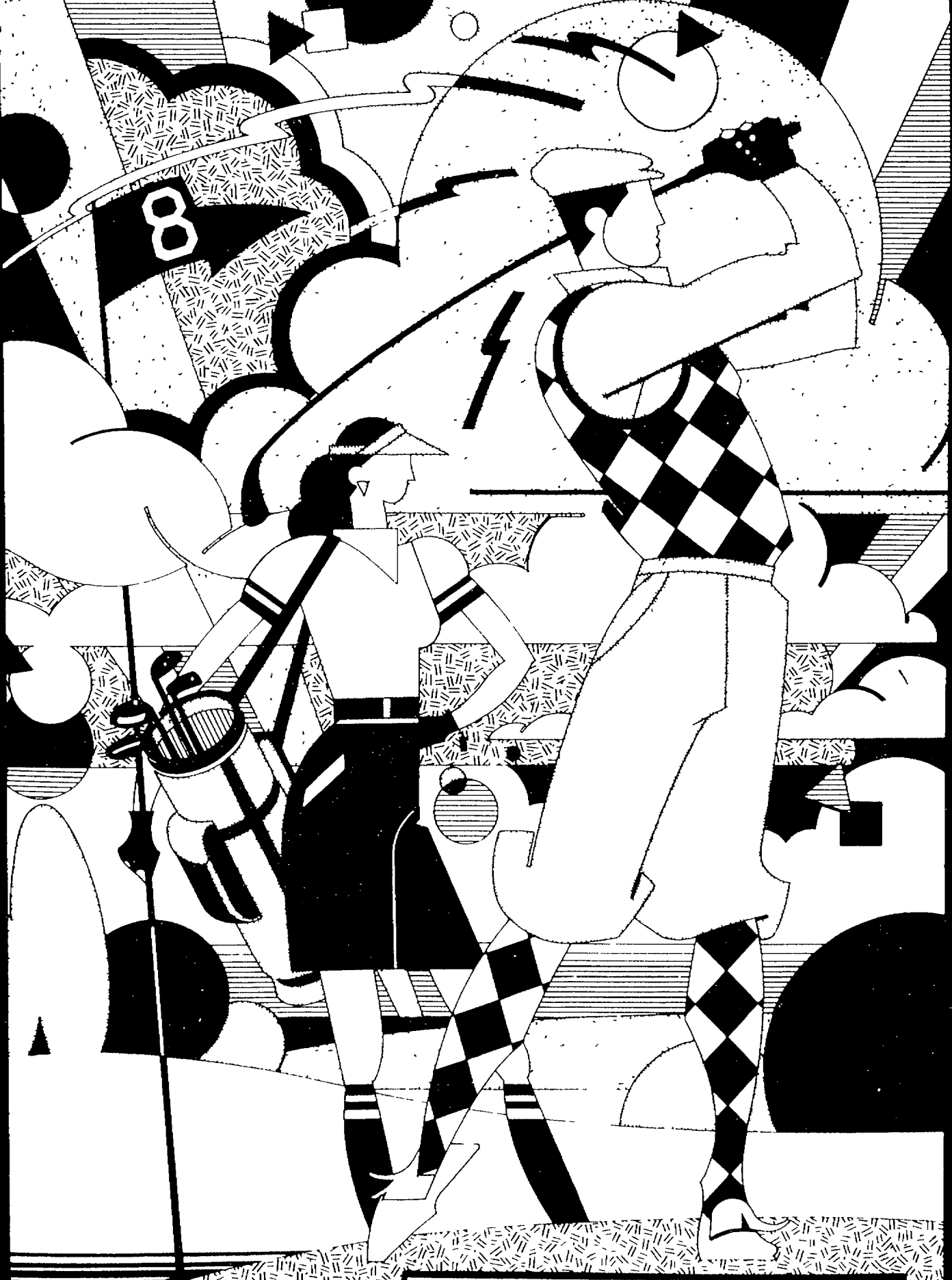

Thursday, June 30, 1994

Northville Chamber of Commerce

invites you to join us for our

"Northville Open" Golf Outing

sponsored by



• Northville •

Wednesday, June 30, 1994

10 R
you should golf

I don't have

I can save m

*I can tell my boss
at a C*

I get to wear sh

*I can have
by taking advan*
(register 7 players, 8th player)

ille Chamber of Commerce

invites you to join us for our

"Northville Open" Golf Outing

sponsored by

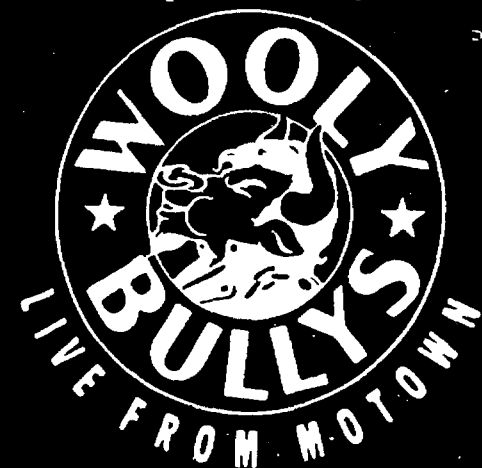

• Northville •

uesday, June 30, 1994

"Northville

One of the sponsorship levels listed below

Bronze Level Sponsor

Includes

- Tee or Green Access
- Distribution of Sponsor Gift

Silver Level Sponsor

Includes

- Premium Spot Advertising
- Distribution of Sponsor Gift

Gold Level Sponsor #1

Includes

- 2 Golf Outing Tickets
- Premium Spot Advertising

Early Registration: \$95 per person
Registration after June 10th: \$105 per person

Fee includes: Greens fee, Golf cart, Dinner, Refreshments on the
course and Open Bar from 4 to 10 p.m.

*For more information or to register,
contact Laurie Marrs at*

349-7640

(9 a.m. to 4 p.m.)

Golf Outing Entry Form

Company Name

Day Phone

Address

Evening Phone

City

Zip

1:15 p.m. Shotgun Start

Name(s) of Golfers in foursome:

1. _____

2. _____

3. _____

4. _____

Please check the following:

- ☐ I would like to advertise on the score card.
- ☐ I would like to attend dinner and festivities only @ \$35 per person (_____ number attending).
- ☐ I would like to assist at the outing.

Please contact me at: _____

ORIN'S PRESENTS

THE FOLLOWING DIAMONDS FOR YOUR BUYING PLEASURE...

| | | | |
|-------------------|-------------------------|------------------|-------------------------|
| .25ct brilliant | H-I, SI2 | 1.14ct brilliant | H, SI1 G.I.A. Certified |
| .26ct brilliant | G-H, VS2-SI1 | 1.18ct brilliant | J, VS1 G.I.A. Certified |
| .36ct. brilliant | G-H, SI1-2 | 1.34ct brilliant | K-L, SI2-I1 |
| .50ct brilliant | G-H, SI1-2 | 2.11ct brilliant | H, VS2 G.I.A. Certified |
| .51ct brilliant | E-F, VS1-2 | 2.47ct brilliant | E, SI2 G.I.A. Certified |
| .52ct brilliant | I-J, SI2-I1 | 4.73ct brilliant | J, VS2 G.I.A. Certified |
| .78ct. brilliant | G, SI1 G.I.A. Certified | 3.27ct brilliant | I-J, I1 |
| .83ct. brilliant | G-H, SI1-2 | .67ct marquise | I-J, VS1-2 |
| 1.01ct. brilliant | G,I1 G.I.A. Certified | 1.00ct marquise | I-J, SI2-I1 |
| 1.02ct. brilliant | H-I, SI1-2 | 1.77ct marquise | D, SI1 G.I.A. Certified |
| 1.03ct. brilliant | I, SI2 G.I.A. Certified | .84ct pear | F-G, SI1-2 |
| 1.04ct. brilliant | I, SI2 G.I.A. Certified | 1.61ct pear | I-J, VS2-SI1 |

Many Other Diamonds Available

All diamonds listed above are subject to prior sale.
Call for store location of above diamonds, to schedule a
viewing appointment, or to discuss your diamond needs.

90 DAY FREE FINANCING NO PAYMENT • NO INTEREST Upon Approved Credit

Let Orin's Certified Gemologists, Registered Jewelers, & Professionally Trained Sales Staff teach you the **"Four C's" of Diamonds - Color, Cut, Clarity & Carat Weight**. We will teach you the difference between a G-color and a K-color. We will teach you the difference between a VS1-Clarity and an I1-Clarity -all to assist you in KNOWING what you are buying and to select the diamond that is right for you.

CALL FOR YOUR APPOINTMENT TODAY!

Diamond Earrings Special

½ CT Total Weight
Memoir Quality
Reg. \$795⁰⁰

Specially Priced
\$649⁹⁵

¼ CT Total Weight
Memoir Quality
Reg. \$349⁵⁰

Specially Priced
\$279⁹⁵

Special Savings On All Other Sizes

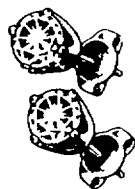

Diamond Pendant Special

½ CT Diamond Pendant
Memoir Quality
Reg. \$1295⁰⁰



Specially Priced
\$995⁰⁰

¼ CT Diamond Pendant
Memoir Quality
Reg. \$450⁰⁰

Specially Priced
\$350⁰⁰

Special Savings On All Other Sizes

Diamond Anniversary Ring

7 Diamonds
¼ CT Total Weight
Reg. \$625⁰⁰

Specially Priced
\$395⁰⁰

Many Other Styles To Choose From

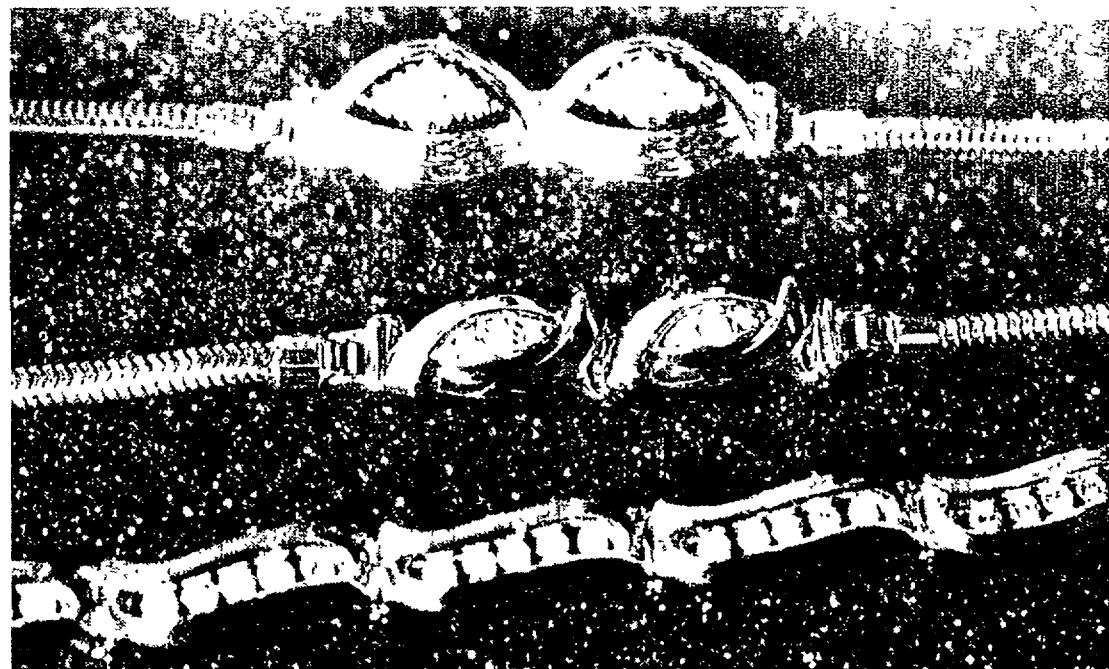

COME IN AND SEE THE AREA'S LARGEST SELECTION OF

ADD A LINK® DIAMOND BRACELETS

Start with one diamond link, and add links on her birthday, anniversary, Mother's Day, Valentine's Day, Christmas - any happy gift giving occasion! This makes owning the complete diamond bracelet of her dreams an affordable reality.

Starting at \$260.00

"USE YOUR ORIN CHARGE CARD"

Garden City
422-7030

Orin Jewelers, Inc.

Northville
349-6940

SPECTACULAR DIAMOND EVENT

We Bring You The World Of
DIAMONDS

Smart shoppers know where to go for diamonds. Every day they come to our store because they know, that we offer the greatest selection and the best values with our volume buying from the world's diamond centers. Come in and choose your diamond from a collection that has all sizes and all qualities in price ranges to fit your budget. Then choose your setting. We'll mount it at an amazingly low price. We invite you to choose from the best of the world's diamonds.

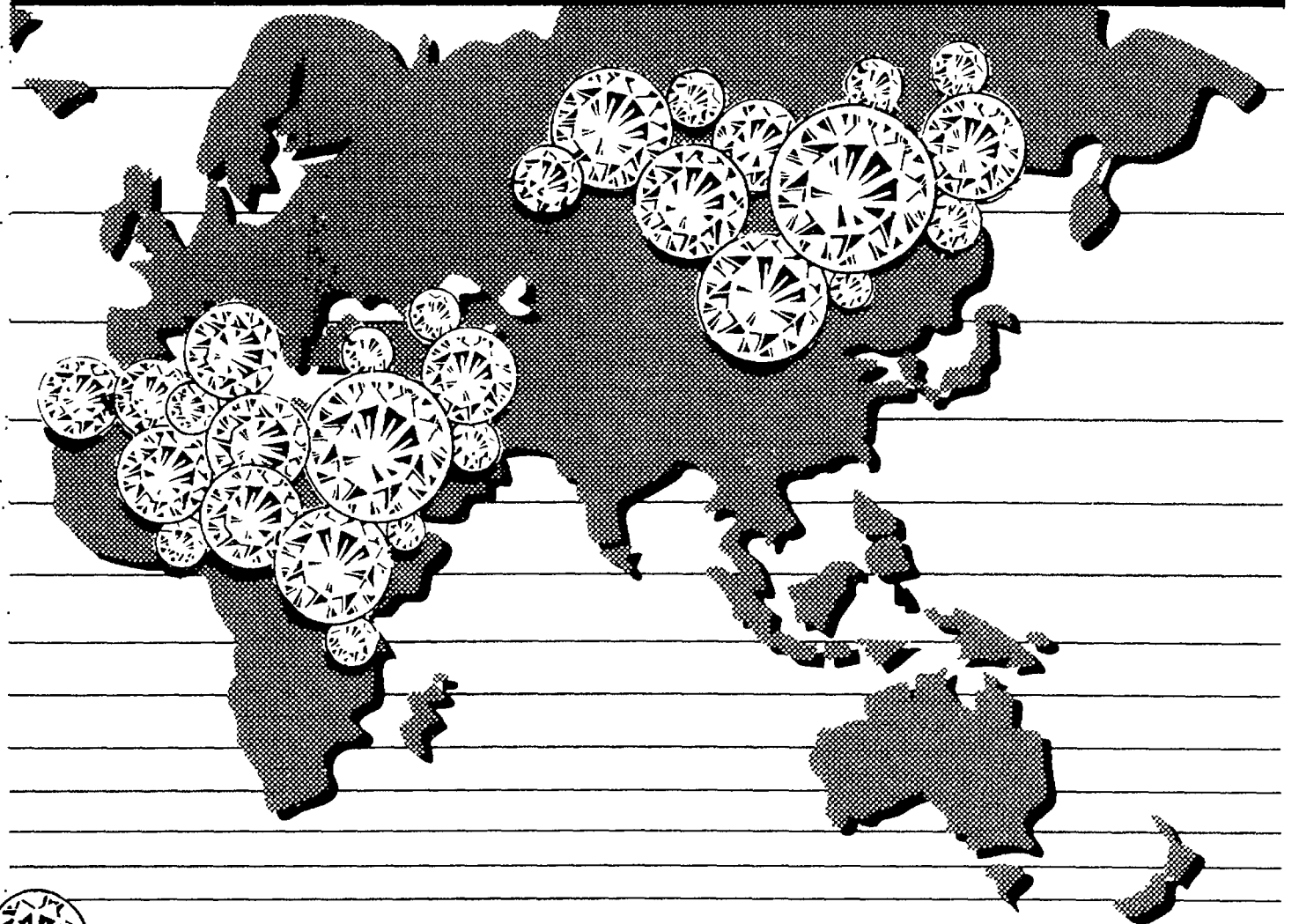

**PREVIEW ORIN'S LARGE SELECTION
OF DIAMONDS AND DIAMOND JEWELRY!**

MAY 5 • 6 • 7

AT SPECTACULAR SAVINGS

**NO PAYMENTS • NO INTEREST • NO MONEY DOWN
UNTIL AUGUST 1994
Upon Approved Credit**



Garden City
29317 Ford Road
at Middlebelt
422-7030



Northville
101 E. Main
at Center Street
349-6940

Your Family Diamond Store Where Fine Quality And Service Are Affordable



The REAL™
Since 197

CALL NOW PAPA

Northville

Downtown

Next to Arbor Drugs

347-9690

Northville

Novi Rd., N. of 8 Mile

348-8550

Novi

Grand River at Haggert

This Coupon is worth

VALUABLE PIZZA COUPON

\$2.00
OFF

Any 12x18 Big Sicilian or
Original Round at Regular price
or a Large Family Size Salad.



\$2.00
OFF

Not valid with any other coupon. Menu price only
Coupon not Redeemable for Cash.