

# The Northville Record

WAYNE CO.

604/47-0120/3200  
HOURS & COPIES  
BANK BUILDING  
SPRINGPORT

ESTABLISHED 1869

Vol. 127, No. 6, Four Sections, 58 Pages, Plus Supplements

August 25, 1994

FIFTY CENTS

## Township millages headed back to ballot box

By RANDY COBLE  
Staff Writer

Get ready. Northville Township voters: you'll face another set of millage requests when you go to polls this Nov. 8.

After weeks of discussion, the township's board of trustees on Monday came to a preliminary agreement for three millage requests for the November ballot. One will be for police services, one for fire services and one for "shared services," which include Parks & Recreation, Northville Youth Assistance and senior citizen programs.

Trustees repeatedly stressed that the three proposals are designed to continue currently-provided services, not huge tax increases on top of existing funds. If they don't pass, supporters added, the money to fund those services won't be there.

That was true before Aug. 2 as well, when voters turned down millage requests for those services. Board members agreed that to prevent an autumn repeat, they will have to work hard to get the word out about what the millages are for.

## Trustees devise strategy for passage

By RANDY COBLE  
Staff Writer

Supporters of Northville Township's three Nov. 8 millage requests are asking themselves one question: what can we do to get them passed?

The answer most people offer

includes two things: simplicity and hard work from everyone involved. The lack of both, they say, is why four of five millage requests failed at the polls on Aug. 2.

The board of trustees took up the issue of why the vote failed

and how to avoid a repeat this fall in two recent study sessions, one held one week ago, the other on Monday night.

Most people feel that the millages failed three weeks ago

Continued on 15

Continued on 20



Photo by BRYAN MITCHELL

### Make-up!

Carla Freshwater prepares for the part Rumpelstiltskin, whom she portrays in the Marquis Theatre production of the children's classic. The plays is nearing the end of its run, but there's still time to catch it. It closes this weekend.

## City settles contracts with unions

By YVONNE BEEBE  
Staff Writer

The city of Northville has ratified two contracts with employee groups.

Northville City Council members voted in closed session Aug. 15 to accept the terms of contracts with both the local chapters of the Police Officers' Association of Michigan and the Michigan Association of Public Employees, which covers city clerical workers and some library employees.

For the past three to four months, the city's negotiating team, composed of Mayor Pro Tem Carolann Ayers, Northville City Police Chief Rod Cannon, Councilman Charles Keys and City Manager Gary Word, has been negotiating with POAM for settlement of

a new collective bargaining agreement. The former agreement expired June 30. POAM ratified the contract Aug. 4. The agreement is retroactive to July 1 and expires June 30, 1996. The Northville police officers' two-year contract, which Cannon characterized as "amicable," makes concessions for a 3-percent wage increase beginning July 1,

1994, and a 4.5-percent adjustment beginning July 1, 1995.

The average salary for a police officer is \$37,080, including the 3-percent wage increase this year.

The agreement covers the city's nine officers belonging to the Patrol Officers' Association of Michigan and four belonging to the

Middle School.

Wavne County owns the roads in the township. County Road Commission Safety Division official Vicki Holland has recommended that the light be installed. District officials estimated the cost of the light at \$40,000-\$50,000.

District officials asked the township's board of trustees to consider how the project could be funded and how much money the municipality might kick in for it. The trustees, however, at a meeting earlier this month indicated that the township would not be interested.

That put the ball back into the Northville Schools board of education's court. School officials this week said they have not made a decision yet on how they want to proceed.

## Negotiators work to settle lawsuits

By RANDY COBLE  
Staff Writer

Could a resolution of two lawsuits filed against Northville Township be in the offing?

It's possible but those who know best aren't saying.

Township officials confirm that negotiations are ongoing with two developers who filed suit earlier this year after their plans were rejected: the owner of land slated for a new Home Quarters Warehouse and the owners/developers of a proposed condominium project called Waterford Pond.

What they decline to do, however, is discuss the progress of the talks or their content. Bruce Franklin, a Troy lawyer hired to be the township's point man on the two suits, has not responded to numerous attempts to contact him by *The Northville Record*.

If no out-of-court agreement can

be reached, the two suits will go to trial. That, however, can be a process which takes years.

The suits were filed separately in March by Antoine Abi Raji, the owner of the land which had been proposed for the Quarters Warehouse and Chestnut Hill Developers, the owners/developers of Waterford Pond. Both suits, filed in Wayne County Circuit Court, claim that the township's denials and the ordinances on which officials based them are unfair and illegal.

Both suits ask the court to order the township to approve their plans, throw out certain sections of its ordinance they feel are illegal and award the two developers money damages. The township has steadfastly denied Raji's and Chestnut Hill's claims and ask the

Continued on 20

## No light for 6/ Bradner

By RANDY COBLE  
& YVONNE BEEBE  
Staff Writers

Northville Public Schools administrators, parents and kids who want a traffic light installed at the busy intersection of Bradner and Six Mile Roads are on their own, at least financially.

District leaders last month told Northville Township officials of their idea to put in a self-activated traffic signal at Bradner and Six Mile, asking the township for help in funding the project.

The intersection is designated as a school crossing zone, but does not have a signal now to stop or regulate the traffic flow. Assistant Superintendent for Administrative Services David Bolitho said in a July 20 memo. A traffic light would help better ensure students' safety, proponents say, as they cross Six Mile to get to Meads Mill

## City looks to apparel itself in keeping with the season

By YVONNE BEEBE  
Staff Writer

Northville's 6th annual Victorian Festival is less than a month away. Do you have your outfit yet?

Laune Marrs, Executive Director of the Northville Community Chamber of Commerce and organizer of the festival, said one of the reasons Northville's annual event is unique is because the whole community gets involved by dressing up



Too much of a hassle, you say? Too expensive? Wrong! Local merchants say dressing up in 19th

century style is a lot easier than you may realize.

Inge Zayti, artistic director and producer for the Marquis Theatre, 135 S. Main St., said dressing Victorian style may be as easy as looking in your closet.

For women, Zayti said, take any ordinary white button-down shirt, put the collar up and pin a brooch at the top—the brooch is very important, she stresses.

Long skirts of dark color or a

Continued on 14

## Salvation Army faces shortage

By RANDY COBLE  
Staff Writer

Unfortunately, hunger is not something restricted to the refugee camps of Rwanda or the ghettos of America's inner cities. It's right here in our community.

Entire families in the Northville area go to bed hungry. The Salvation Army is trying to prevent that and officials are asking for your help. The Army faces severe shortages in its emergency food banks all over the metro Detroit area, including its Plymouth office.

"We're out of food," Lt. Randy Vanlandingham of Plymouth said.

Continued on 14

### Inside

Business	1D
Classifieds	4D
Community Calendar	2A
Diversions	4B
Editorials	18A
HomeTown Connection	2B
Letters	19A
Mill Race Matters	7A
Movies	5B
Obituaries	8A
Our Town	1B
Police News	5A
Sports	6B
NEWS/SPORTS	349-1700
ADVERTISING	349-1700
CLASSIFIEDS	348-3024
HOME DELIVERY	349-3627
FAX NUMBER	349-1050

© 1994 HomeTown Newspapers  
All Rights Reserved

### WOW!

**160**  
Garage Sales  
Listed In The  
Green Sheet

Free Garage Sale Kits  
See Classification 103  
Green Sheet Ads  
Get Results  
**(810) 348-3022**

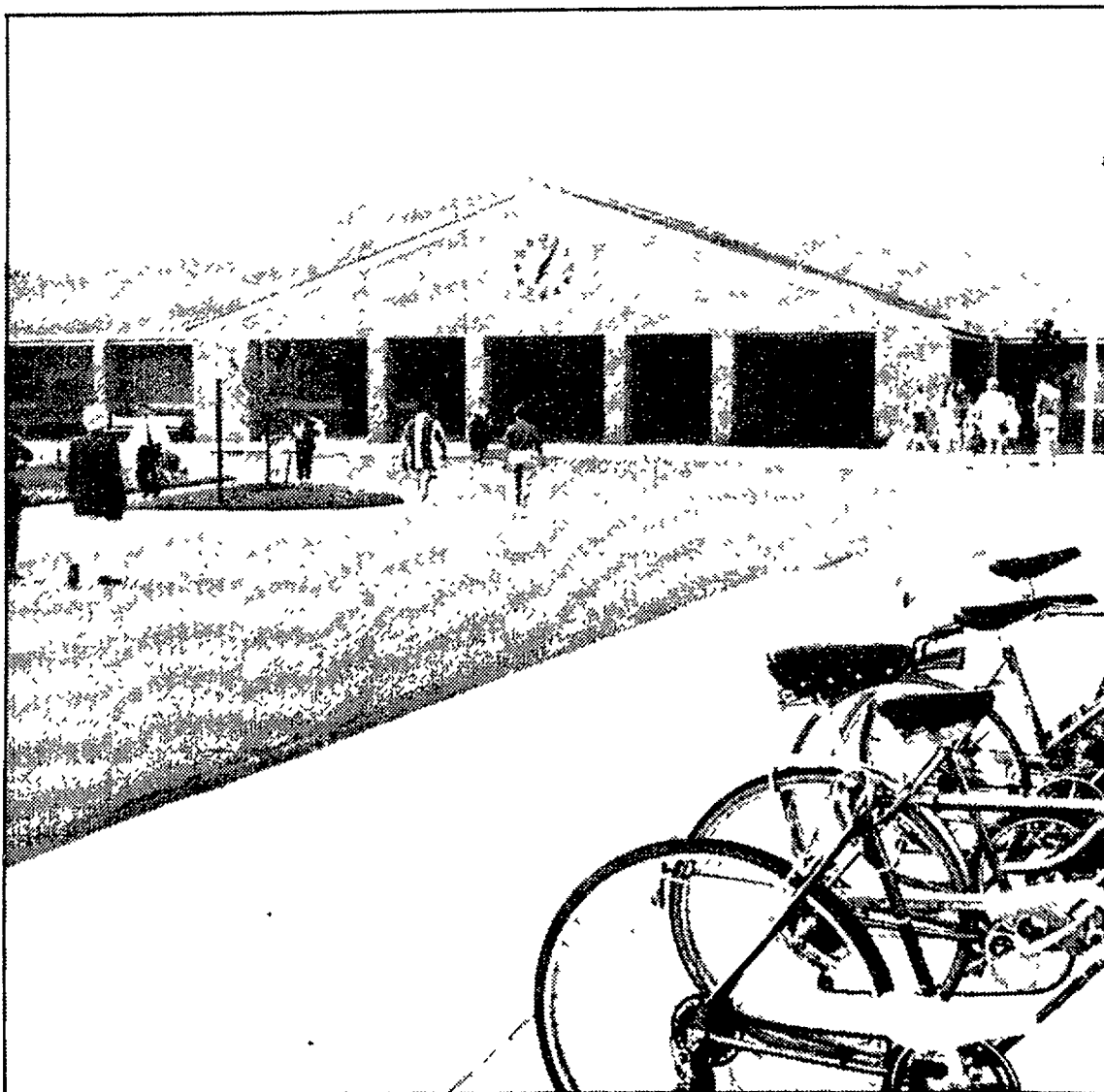

Photo by CHRIS FARINA

### School's cool

It's almost time for the school bell to ring for the first time at Thornton Creek Elementary. For

a complete back-to-school information sheet, see page 4-A.

## Community Calendar

Got an event you want people to know about? We'll be glad to include it in the community calendar. Just submit items to the newspaper office, 104 W. Main, Northville 48167, by mail or in person; or fax announcements to 349-1050. The deadline is 4 p.m. Monday for that Thursday's calendar.

### THURSDAY, AUGUST 25

**FARMERS MARKET:** The Northville Farmers Market runs from 8 a.m. to 6 p.m. at the Highland Lakes Shopping Center on Seven Mile. A variety of plants and fresh produce will be available.

**TOPS:** Take Off Pounds Sensibly for all ages meets at 9 a.m. at the Northville Area Senior Citizens Center, 215 W. Cady. For more information call 349-8354.

**NEW LIFE BIBLE STUDY:** A neighborhood nondenominational Bible study offers two different classes this year, "Discovering New Life," and "Healing Joy and Hope." Classes run from 9:30-11:30 a.m. at the First United Methodist Church of Northville on Eight Mile at Taft. Baby sitting is provided. Newcomers are welcome any time. For more information call Sybil at 349-0006 or Judy 348-1761.

**SENIOR PINOCCHLE:** Area seniors are invited to play pinocchle today from 12:30-4:30 p.m. at the Senior Center, 215 W. Cady in the Scout Building.

**MILL RACE EMBROIDERERS:** The Mill Race chapter of the Embroiderers Guild of America meets at 7:30 p.m. in the second floor banquet room of the Fraternal Order of Eagles, 113 S. Center. For more information contact President Cheryl Green at 525-1511.

### FRIDAY, AUGUST 26

**OES:** The Orient Chapter, No. 77, Order of the Eastern Star, meets at 7:30 p.m. at the Masonic Temple.

**CLOCK CONCERTS:** The Northville Arts Commission Clock Concert Series presents the Detroit Brass at 7:30 p.m. in front of the on Main Street. Admission is free. For more information call 349-6104.

### SUNDAY, AUGUST 28

**SINGLE PLACE SUNDAY MORNING GATHERING:** Single Place will meet from 10-10:45 a.m. in the library lounge at First Presbyterian Church, 200 E. Main. The gathering is open to single adults, regardless of church affiliation, for fellowship and learning. For more information call 349-0911.

**RAISING KIDS ALONE:** This support group for single parents meets at 11 a.m. in room 10 of the First United Methodist Church of Northville, 777 W. Eight Mile. The public is welcome. The facilitator is Carol Haveranek, MALLP, educator and psychologist.

**SINGLE PLACE BRUNCH:** Single Place will meet at 12:30 p.m. for brunch at

Grille, 146 S. Center, Northville. The group is organized for the purpose of providing friendship, caring and sharing for all single adults. Everyone is welcome; just come in and ask for Single Place.

**MILL RACE OPEN:** Mill Race Historical Village, on Griswold north of Main, will be open from 1 to 4 p.m. with trained docents offering tours. The Northville Historical Society's "In the Good Old Summertime" series will hold a Home Grown Show-off from 1-4 p.m. at the Cady Inn. Bring your best flowers and vegetables and show them off. The Historical Society is also holding a half-price membership drive. For further information call 348-1845.

### FRIDAY, SEPTEMBER 2

**CLOCK CONCERTS:** The Northville Arts Commission Clock Concert Series presents One Flight Up at 7:30 p.m. in front of the on Main Street. Admission is free. For more information call 349-6104.

### SUNDAY, SEPTEMBER 4

**SINGLE PLACE SUNDAY MORNING GATHERING:** Single Place will meet from 10-10:45 a.m. in the library lounge at First Presbyterian Church, 200 E. Main. The gathering is open to single adults, regardless of church affiliation, for fellowship and learning. For more information call 349-0911.

**RAISING KIDS ALONE:** This support group for single parents meets at 11 a.m. in room 10 of the First United Methodist Church of Northville, 777 W. Eight Mile. The public is welcome. The facilitator is Carol Haveranek, MALLP, educator and psychologist.

**SINGLE PLACE BRUNCH:** Single Place will meet at 12:30 p.m. for brunch at

Grille, 146 S. Center, Northville. The group is organized for the purpose of providing friendship, caring and sharing for all single adults. Everyone is welcome; just come in and ask for Single Place.

**MILL RACE OPEN:** Mill Race Historical Village, on Griswold north of Main, will be open from 1 to 4 p.m. with trained docents offering tours. The Northville Historical Society's "In the Good Old Summertime" series will hold a Home Grown Show-off from 1-4 p.m. at the Cady Inn. Bring your best flowers and vegetables and show them off. The Historical Society is also holding a half-price membership drive. For further information call 348-1845.

### MONDAY, SEPTEMBER 5

**LABOR DAY:** City offices and the library will be closed.

### TUESDAY, SEPTEMBER 6

**OPTIMIST CLUB MEETS:** The Northville Optimist Club meets at the

### Keys Financial Group, Inc. Affordable Benefits

Health • Life • Annuity • Disability • Senior Benefits  
Business Owners Insurance • Mortgage Insurance  
Retirement Planning • Financial Planning

**Charles H. Keys**  
President

201 East Main Street, Suite C  
Downtown Northville, MI 48167

Office (810) 349-3348  
Fax (810) 349-6508



THE NORTHVILLE RECORD  
Published Each Thursday By The Northville Record  
104 W. Main  
Northville, Michigan 48167  
Second Class Postage Paid  
At Northville, Michigan

Subscription Rates  
Inside Counties \$26 one year.  
Outside Counties (in Michigan) are \$32 per year, pre-paid. Out of state, \$35 per year, \$100 per year for foreign countries.

HomeTown Newspapers  
A Subsidiary of Suburban Communications Corp. Postmaster, send address changes to The Northville Record, Post Box 470, Howell, MI 48844. POLICY STATEMENT: All advertising published in HomeTown Newspapers is subject to the conditions stated in the applicable rate card, copies of which are available from the advertising department. The Northville Record, 104 W. Main, Northville, Michigan 48167, (313-349-1700). HomeTown Newspapers reserves the right not to accept an advertiser's order. HomeTown Newspapers ad-takers have no authority to bind this newspaper and only publication of an advertisement shall constitute final acceptance of the advertiser's order. Postmaster, send address changes to The Northville Record, Post Office Box 470, Howell, MI 48844.

Publication Number USPS 396880

## GRAND OPENING

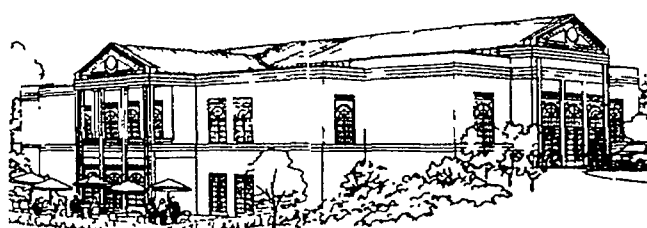

### The Italian American Banquet Center

**AUGUST 22, 1994**

We are equipped to host weddings, wedding receptions, showers, business meetings/seminars, class reunions, luncheons, funeral gatherings and many other special receptions. Customized menus available.

**OPENINGS FOR '94 and '95 STILL AVAILABLE**

Also, we will be open to the public for important occasions like Christmas, Mother's Day, etc.

On and Off Premise Catering  
—Accommodations for 100 to 600—

"The new and elegant banquet center in Livonia"

39200 Five Mile Road • Livonia • (313) 953-9724

Northville Senior Citizens Building, 215 W. Cady, at 7:30 a.m. For more information call Dave Vincent at 349-2932 or 553-4900.

**NYA ADVISORY COUNCIL:** The Northville Youth Assistance Advisory Council meets at 8:30 a.m. in Cooke Middle School, room 2.

**SENIOR VOLLEYBALL:** Area seniors are invited to play volleyball and other indoor sports at 9:30 a.m. at the Northville Community Center, 303 W. Main. For more information call the center at 349-0203 or Karl Peters at 349-4140.

**NORTHVILLE ROTARY:** The Northville Rotary Club meets at noon in the Boll Fellowship Hall at the First Presbyterian Church of Northville, 200 E. Main.

**MIDWEST RADIO CONTROL SOCIETY:** The Midwest Radio Control Society meets from 7 to 9 p.m. at the Northville Community Center, 303 W. Main. A youth program is also available. For more information stop by a meeting.

**VFW:** Veterans of Foreign Wars Northville Post 4012 meets at 8 p.m. at the post's home building, 438 S. Main.

**CITY PLANNERS:** The Northville City Planning Commission meets at 8 p.m. at Northville City Hall, 215 W. Main.

**EAGLES AUXILIARY:** The auxiliary of Fraternal Order of Eagles No. 2504 meets at 8 p.m. at 113 S. Center.

### WEDNESDAY, SEPTEMBER 7

**KIWANIS EARLY BIRDS:** The Kiwanis Club of Northville-Early Birds meets at 7 a.m. at the Northville Senior Citizens Center, 215 W. Cady.

**WEIGHT WATCHERS:** Weight Watchers meet at 9:45 a.m. and 6 p.m. at the Northville Community Center, 303 W. Main. Doors open 45 minutes before the scheduled meeting time. For more information call 1-800-487-4777.

## Think Summer, Think Independence



**SUNRUNNER'S**  
Portable 3-Wheel  
Scooter Takes You  
Almost Anywhere

**SHOPRIDER**

Meet SUNRUNNER, the quiet, portable, battery-operated 3-wheel scooter from SHOPRIDER. Back on sale for summer driving.

**ON SALE \$1,795.00** Reg. \$1,995.00 Model TE-777

Summer Special Discounts for Professional Caregivers  
**25% off all diagnostic equipment, including stethoscopes, blood pressure kits and otoscopes**  
(With ad only. Offers good until September 30, 1994. No other discounts apply.)

**BINSON'S**  
HOSPITAL SUPPLIES, INC.  
Since 1953

26834 Lawrence Centerline, MI 48015 800-922-6528  
2923 N. Woodward Royal Oak, MI 48073 810-288-0440  
164 E. Maple Troy, MI 48063 810-589-3450  
142 Main Centre Northville, MI 48167 810-348-4108

Welcome Wagon

New Address?  
Newly Engaged?  
New Baby?

WELCOME  
WAGON  
Can help you  
feel at home

Ina Hacker  
Representative  
(810) 348-1326

Answering Service  
(313) 356-7720

## NOVI-NORTHVILLE MONTESSORI

23835 Novi Road

## OPEN HOUSE

Thursday, Sept. 1<sup>st</sup>, 7-9 pm

## NOW ENROLLING FOR FALL

Ages 2½ to 6 years old

For Further Information Call: **348-3033**

## COME PLAY IT UP AT OUR GYMBOREE GRAND OPENING!

The world's leading parent/child play program happily announces our newest play center. Weekly classes offer GYMBOREE fun, friends, music and activities in a roomful of colorful, tyke-sized play equipment. Seven age-appropriate class levels for newborns through 5-year-olds.



**Novi  
Plymouth  
West Bloomfield**

**810-737-2888**

Classes Begin  
August 29, 1994

**YOUR CHILD GETS MORE  
OUT OF CHILDHOOD AT  
GYMBOREE.**

## FROM OUR FAMILY TO YOURS



**WHEN IT COMES TO HEATING, AIR  
CONDITIONING AND PLUMBING,**

*you can trust our family to serve yours.*

We provide highest quality products and workmanship at most reasonable prices.

**THAT QUALITY AND CARING**  
have made the company grow every year since grandfather Sidney founded it. Now, Dan and his wife, Lynn, run the company. Their sons Matt and Michael and daughter Melissa put the spirit in, along with other dedicated employees.

*Let our family serve yours.*

**BERGSTROMS**

cooling • heating • plumbing



30633 Schoolcraft, Livonia  
**(313) 522-1350**

Keeping Western Wayne and Oakland Comfortable  
Since 1957

For Quick Results  
Call **GREEN SHEET CLASSIFIED** (810) **348-3022**  
NR/NN



# Local rock duo gains following

By YVONNE BEEBE  
Staff Writer

What started out as a quiet buzz around Northville has quickly evolved into a cascading roar of approval for two local musicians who call themselves Dog Shelf.

Northville residents Rob Bugar and Tim Goode, who make up the two-man musical group, started playing together last March. Despite their relatively new musical union, the duo packs crowds into smoke-filled bars wherever they play.

The pair can be seen every Thursday evening at Riffles, 18730 Northville Road, and every Friday from 4-7 p.m. Bugar performs solo at the restaurant.

Bugar, 27, and Goode, 23, are both Northville High School graduates but their following doesn't just include a small enclave of old high school buddies and acquaintances.

Even people who have never heard of Dog Shelf, a name that started off as a joke between Bugar and some friends, end up walking into the bar and not leaving.

"Nobody knew us out there," said Bugar of a recent performance at Hoops, a night spot in Auburn Hills. "And the people were screaming so loud that we felt intimidated by it. It was more like a roar."

The two-man band, which is booked solid for the next couple of

months in Detroit-area bars, consists of Bugar's lead vocals, keyboards and guitar and Goode's vocals and guitar.

Dog Shelf has been around for a little more than two years now, when Bugar played with another partner for about a year. But when Goode stepped into the scene, it was a perfect fit.

"Tim's a talented musician," he said. "When we first started playing, he had five days to learn about 50 tunes. He absorbed it really quickly."

Bugar, who has never taken formal musical training yet still managed to teach himself how to play the piano, sing and play guitar, started his musical career when he was young by simply singing around the house.

The self-made musician, who has a collection of original songs, hopes to start recording by the end of the year.

"People always ask, 'When are you going to get a CD out?' " he said.

The music industry, Bugar admits, is a difficult field to break into; however, it's not the money he's worried about.

"A lot of musicians have a stigma about making money for their art," he said. "But I love music. I'd do it even if I weren't getting paid."

Dog Shelf will be playing at: Hoops in Auburn Hills Sept. 2 and 3, the Arena in Dearborn Heights on Sept. 9 and 10, Champs Pub



Photo by BRYAN MITCHELL

Dog Shelf members Rob Bugar, left, and Tim Goode, both graduates of Northville High School, are beginning to make a name for themselves.

in Brighton Sept. 16 and 17, and at Riffles Sept. 23, 24, 30 and Oct. 1.

Anyone interested in getting on Dog Shelf's mailing list can write to P.O. Box 271, Northville, MI 48167-0271.

## ANGLIN SUPPLY GARDEN CENTER & BULK MATERIALS For The Homeowner and Contractor

**FALL CLOSE-OUT!**  
**TREES & SHRUBS 50% OFF** **ALL PERENNIALS 50% OFF**

We have everything  
for the  
Do-It-Yourselfer!

KEYSTONE

UNION

DAKS

42750 GRAND RIVER • NOVI  
(Betw. Novi. Rd. & Meadowbrook)  
**349-8500**

**FALL  
MUMS  
ARRIVING  
SOON!**



## A Great Rate On Certificates Of Deposit

**6.40%**

Annual Percentage Yield

**6.25%**

Rate

Five Year Term  
Low Minimum Balance of \$500

**Community Federal  
Credit Union**



You deserve our interest.

Plymouth  
(313) 453-1200

Canton  
(313) 455-0400

Northville  
(810) 348-2920

Annual percentage yield is effective as of August 3, 1994 and is subject to change. A penalty will be imposed for early withdrawal.  
Accounts federally insured to \$100,000 by the NCUA, an agency of the U. S. government.

For Quick Results

**Call GREEN SHEET CLASSIFIED**

**(810) 348-3022**

NR/NN



Wayne State University's  
College of Lifelong Learning offers you:

- hundreds of credit courses taught at seven extension centers and dozens of other off-campus locations.
- complete registration services at its seven extension centers — registration begins August 15, 1994 at all extension locations. Classes begin September 6.
- an alternative admission opportunity through the Division of Community Education.
- a bachelor's degree program tailored to working adults.
- access to credit extension courses without being admitted to WSU.
- convenient evening, weekend, and short-course class schedules.

• noncredit, professional, and personal development courses.

• a new Master of Interdisciplinary Studies degree, complementing the Bachelor of Interdisciplinary Studies degree.

Mail coupon to: College of Lifelong Learning, Room 199  
Justice, 6001 Cass Ave., Detroit, MI 48202, FAX to (313) 577-5466, or call (313) 577-4597.

Wayne State University  
College of Lifelong Learning

NAME \_\_\_\_\_  
ADDRESS \_\_\_\_\_  
CITY \_\_\_\_\_ STATE \_\_\_\_\_ ZIP \_\_\_\_\_

Wayne State University is an equal opportunity/affirmative action employer  
Wayne State University—People working together to provide quality service

SPR 94

## You Should See Our Grandma's House!



"She has a Housekeeper and a Driver...A Chef and a Waitress...A Game Room and a Library...Her own Kitchen to make us Cookies...And lots of Good Friends!"

**GRAND RIVER VILLAGE OFFERS THE SUPPORT YOU NEED  
AND THE INDEPENDENCE THAT YOU DESERVE**

- Single Floor Community • Freedom from Household Chores and Meal Preparation • Around the Clock Emergency Response
- Friends Just Down the Hall • Now Offering Respite Care

**ASK ABOUT OUR MOVE-IN SPECIAL!**

**Grand River Village**

OF FARMINGTON HILLS  
RETIREMENT LIVING AT ITS FINEST

**810-476-7478**

36550 Grand River • Farmington Hills  
Between Halsted & Drake

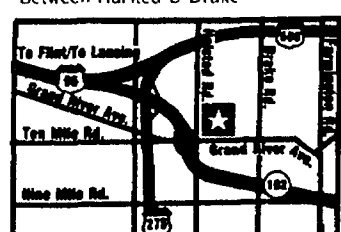

Hours  
8:30-5:00 Mon.-Fri.  
9-6 Saturday  
12-5 Sunday



Please clip and mail to Grand River Village —  
Grand River Village  
36550 Grand River Ave.  
Farmington Hills, MI 48335  
YES! Please send me a FREE brochure  
Name(s) \_\_\_\_\_  
Address \_\_\_\_\_  
City \_\_\_\_\_ State \_\_\_\_\_ Zip \_\_\_\_\_  
Phone ( ) \_\_\_\_\_

### Registration

Students new to the Northville Public School district should register at the school they will be attending as soon as possible. For those who aren't sure where their children should attend, call the office of instruction at 344-8442.

### Start and Dismissal

**Northville High School**  
Start at: 7:30 a.m.  
Dismissal at: 2:05 p.m.  
**Cooke and Meads Mill**  
Start at: 8:15 a.m.  
Dismissal at: 2:45 p.m.

**Amernan, Moraine, Silver Springs, Thornton Creek and Winchester elementary schools**  
Start at: 9 a.m.  
Dismissal at: 3:30 p.m.

**Bryant School**  
Start at: 9:30 a.m.  
Dismissal at: 2:45 p.m.

**Old Village School**  
Start at: 9 a.m.  
Dismissal at: 2:15 p.m.

### Phone Numbers

**Northville High School:** 344-8420  
**Cooke Middle School:** 344-8493  
**Meads Mill Middle School:** 344-8435  
**Amernan Elementary:** 344-8405  
**Moraine Elementary School:** 344-8473  
**Silver Springs Elementary School:** 344-8410  
**Thornton Creek Elementary School:** 344-8475  
**Winchester Elementary School:** 344-8415  
**Bryant School:** 425-0100  
**Old Village School:** 344-8460

### Board Meetings

The following is a schedule of the upcoming Northville Board of Education meetings for the 1994-95 school year. All meetings begin at 7:30 p.m.

**Aug. 29**—Old Village School, 405 W. Main St.  
**Sept. 12**—Old Village School  
**Sept. 26**—Thornton Creek Elementary, 46180 Nine Mile Road  
**Oct. 10**—Old Village School  
**Oct. 24**—Northville High School Forum, 775 N. Center St.  
**Nov. 14**—Old Village School  
**Nov. 21**—Winchester Elementary School, 16141 Winchester Drive  
**Dec. 12**—Old Village School  
**Jan. 9**—Old Village School  
**Jan. 23**—Silver Springs Elementary School, 19801 Silver Springs Dr.  
**Feb. 6**—Old Village School  
**Feb. 27**—Cooke Middle School, 21200 Taft Road  
**March 13**—Old Village School  
**March 27**—Moraine Elementary School, 46811 W. Eight Mile Road  
**April 10**—Old Village School  
**April 24**—Meads Mill Middle School, 16700 Franklin Road  
**May 8**—Old Village School  
**May 22**—Amernan Elementary School, 847 N. Center St.

The second Monday of the month is designated as the regular meeting of the board and the fourth Monday of the month is normally designated as a regular special meeting and is held in the Old Village School

## NORTHVILLE PUBLIC SCHOOLS 1994-95 SCHOOL CALENDER

Aug. 25, 26	Staff Development Days
Aug. 29	Teacher Work Day
Aug. 30	First day of classes (a.m. only)
Aug. 31	First full day of classes
Sept. 5	Labor Day—No school
Oct. 11, 13	Middle school parent conferences (12:15-2:45 p.m. & 5-7:30 p.m. on 10-11) (Half-day for middle school students) (3-5:30 p.m. on 10/13)
Oct. 18, 20	High school parent conferences (A-K 4-7 p.m. on 10/18) (L-Z 4-7 p.m. on 10/20)
Nov. 9-11	Elementary parent conferences (Half-day of school for students)
Nov. 24, 25	Thanksgiving recess
Dec. 16	Winter recess begins at end of the day
Jan. 3	Classes resume
Jan. 19	End of first semester
Jan. 20	Teacher work day (No school for students)
Feb. 10	Mid-winter break begins at end of day
Feb. 13-17	Mid-winter break
Feb. 20	Classes resume
March 14, 16	Middle school parent conferences (12:15-2:45 and 5-7:30 p.m. on 3/14) (3-5:30 p.m. on 3/16) (Half-day for middle school students)
March 21, 23	High school parent conferences (A-K 4-7 p.m. on 3/21) (L-Z 4-7 p.m. on 3/23)
April 5-7	Elementary parent conferences (Half-day for elementary students)
April 13	Spring recess begins at end of day
April 24	Classes resume
May 26	Teacher work day (p.m. only) (Half-day of school for students)
May 29, 30	Memorial day recess
June 15	Last day of classes (half-day)
June 16	Teacher work day



File Photo

### Help!

Many incoming 6th graders to Cooke and Meads Mill middle schools will face the dreaded lock combination challenge. This former Cooke 6th grader seems to handle the strain with ease.

## Non-public schools hit the books

Here are important back to school dates for Northville's non-public schools.

**Northville Christian School**—41355 Six Mile Road. The school building is undergoing renovations so beginning dates will be staggered for the school's 403 students. Pre-schoolers and 6th-8th graders will begin classes Sept. 6. Kindergarten through 5th graders will begin school Sept. 8. The school's open house for families will be held Oct. 4 from 6:30-8:30 p.m. and the fall concert, which features student bands, choir and drama performances will be Oct. 25 from 7-9 p.m.

**Our Lady of Victory**—133 Orchard Dr. Aug. 30 is the first day of school, which will be a half-day starting at 9:45 a.m. until 11:30. Aug. 31 will the first full

day of classes beginning at 9 a.m. until 3:20 p.m. Sept. 15 will the school's open house from 7-9 p.m. Students will start their fund-raising drive Sept. 9 by selling candy and wrapping paper. Ordered items will be delivered Oct. 11.

**St. Paul's Lutheran Elementary**—210 Elm Street. Aug. 30 will be the first day of school for St. Paul's students beginning at 9 a.m. until 11:45. Sept. 1 will be the first full day of classes beginning at 9 a.m. until 3:30.

**William Allen Academy**—49875 W. Eight Mile Road. Sept. 6 is the first day of school for the academy's 106 students beginning at 9 a.m. until 3:10 p.m. The school will hold an open house for parents only Sept. 14 from 7-9 p.m.

## Northville celebrates Thornton Creek opening

By YVONNE BEEBE  
Staff Writer

Thornton Creek elementary school received a small glimpse of its near future Thursday night with the pitter-patter of little alligators prowling the hallways during the new school's grand opening.

Northville district officials, parents and soon-to-be Thornton Creek students, who voted the alligator as the school's official mascot during an orientation day in June, attended the grand opening ceremony to survey the school's shiny new hallways and classrooms.

"It's big!" was 9-year-old Ross Jones' enthusiastic response to the school he will be attending next week. Jones, who was a student at Moraine elementary last year, said he is looking forward to attending Thornton Creek because it is "very nice and very big."

Last week's ceremonies signified a fitting capstone to the much anticipated opening of the school that was delayed one year after construction was finished in the summer of 1993. Last year's delay was decided when school officials felt leery of impending state finance reforms and were faced with the question of whether running five elementary schools in 1993-94 would be financially feasible for the district.

Now with the past far behind them, school administrators feel proud to finally see Thornton Creek classrooms filled with teacher decorations in anticipation of Aug. 30, the first day of school.

The \$8 million 17-acre site, which was the result of a \$16 million bond issue in 1989, includes parking for 132 cars, a soccer field and baseball diamond and early childhood, kindergarten and grade-level playground areas.



Photo by CHRIS FARINA

Soon-to-be Thornton Creek students, parents, teachers and administrators socialize during the school's grand opening Aug. 18. More than 470 pre-schoolers to 5th graders will be attending the school this year.

The school features some 32 classrooms, including four early childhood classrooms, a computer lab, a speech and reading room and a spacious new gymnasium and cafeteria, which will allow for gym classes to run while other students eat lunch—something that has not been done in the past because the gymnasium has served the dual purpose of cafeteria in Northville's other elementary schools.

However, with all the school's impressive new rooms ready to come alive with the chatter of more than 450 students, there is still one thing missing—playground equip-

# It's back to school time

By YVONNE BEEBE  
Staff Writer

Five days and counting. Five days until teachers and students alike bury their noses back into the books and shake out the last of the lazy-day summer states of mind.

When Northville Public Schools open their doors Tuesday and students, taller, bigger and wiser, fill up their new classrooms, there will be some new faces, missing faces and noticeable changes.

One of the most important changes is the opening of Thornton Creek elementary on Nine Mile Road. Some 470 eager elementary students will fill the hallways, symbolic of the district's immense growth in the past year.

Cooke Middle School Principal Jeff Radwanski said his school's student population is growing so rapidly he only has seven desks left for students.

"New kids are coming in like crazy," Radwanski said. "I had 11 kids register just last week."

Radwanski said he had to search throughout the entire building to find additional desks for students and created two new science rooms out of rooms that were not designed for that subject. Near the end of September, Cooke will receive new furniture. Radwanski just hopes his students do not out number the desks until then.

Despite his furniture-shortage fears, Radwanski said he is looking forward to the school year.

"The energy level around here is unbelievable," he said. "Everyone is excited, I've been here throughout the summer and I can honestly say there were at least three or four teachers here every day."

As of Aug. 17, 4,348 kindergarten through 12th grade students were enrolled for this year, almost 400 more students than first predicted by the district. And school principals are reporting larger enrollment numbers with more students coming every day.

Last year Northville public schools had about 4,172 students. That number paired with the some 25 new teachers, administrators and counselors the district has hired adds up to a growing district.

Dolly McMaster, assistant superintendent for instructional services, attributes the growth to Northville's reputation.

"The parents I'm talking to are really shopping around for quality districts," McMaster said. "They're looking at the West Bloomfields, the Birminghams, and they are choosing Northville, which I think really validates us as a school district."

One school that will enjoy a significantly smaller population this year is Moraine elementary, whose population was cut almost in half by the opening of Thornton Creek.

"It's a nice way to start out a principalship," said Mary Kay Gallagher, Moraine's new principal who was the district's early childhood specialist last year. "It will provide an opportunity to get to

"The energy level around here is unbelievable. Everybody is excited."

—Jeff Radwanski,  
principal at Cooke Middle School

know my students better."

Although Moraine's student population is smaller, the same number of classrooms will be utilized with three new

special education classrooms this year—something, Gallagher says, will add diversity and strength to her school.

Students can expect to see new faces this year, especially at the high school with two new principals to replace Ralph Redmond and Laura Wallace.

David Maile, one of the high school's new assistant principals who was hired in June, said he is excited to be working in the district and is anxious for the kids to begin school, however, school started for him months ago.

Maile said he has had an opportunity to meet many students this summer through the Adopt a Student program where Northville students help incoming students get acquainted with the area and make some friends.

Maile said he plans to concentrate on students making a smooth transition into the school year and will work to make sure the Wednesday morning planning sessions are useful.

"This is going to be quite a year," Maile said. "There are some really valuable things that could happen."

In addition to the new faces, many school officials will be in new places, like Gallagher at Moraine. Mary Najarian, the former Moraine principal, will now be Thornton Creek's new principal and Dennis Colligan, the former athletic director for the high school, will take on the assistant principal's role replacing Wallace.



## Police News

## Northville store victimized by B & E

The Northville Gourmet & Wine Shoppe, 680 W. Eight Mile Road, suffered a break-in Aug. 12 that may have been part of a series of offenses occurring in Northville, Livonia and Plymouth Township.

Northville City Police were dispatched to the store early in the morning to find the east side door smashed in with a large stone. Inventory checks after the break-in tallied almost \$2,000 in lost merchandise including the entire cash register containing about \$300. Cigarette cartons, cigars, wine, champagne, candy bars and beer were also missing. The smashed doorway cost an estimated \$250.

There was also a large pool of liquid by one of the refrigerator

doors in the store, later determined to be beer. Police believe that a case of beer with broken bottles found in a nearby dumpster was a result of one of the suspects dropping the case inside and then dumping it. The bottles were still cold to the touch when police arrived at the scene.

A trail of footprints around the building suggests that the suspects walked down a grassy hill near the back of the building and walked into the Mobil gas station behind the store. No one working at the station at the time noticed anything out of the ordinary.

The suspects who robbed the wine shop, police suspect, may be the same people involved in other

break-ins on Seven Mile Road in Livonia and in Plymouth Township. Police are making a connection because in all three instances no lottery tickets were taken and the same sort of items were stolen.

Three days after the Northville burglary, on Aug. 15, the Livonia Police Department initiated a stop on a light blue Ford Ranger and a chase ensued northbound on Newburgh Road. Two white males were in the car. During the chase, one passenger discarded several cartons of cigarettes.

The truck eventually crashed on Seven Mile Road and police recovered items allegedly stolen from other businesses.

One suspect admitted involve-

ment in one of the break ins and said he was "high," on drugs, but the second suspect denied any connection. Northville Police will compare the two men's fingerprints with ones they obtained at the crime scene.

**BIKE FOUND:** A boy's mountain bike was found on Hutton Street on Aug. 22. The person who found the bicycle brought it to the Northville City Police station, where it has been stored.

**ANOTHER BIKE FOUND:** A boy's 8-speed bike was found laying in some bushes on Church Street. The bike is being stored at the Northville City Police station.

Citizens with information about

## News Briefs

**JOIN THE PARADE:** All Northville area school, community and church groups and individuals are invited to participate in the Victorian Festival parade on Friday, Sept. 16, at 6:30 p.m.

Participants should be dressed in a manner appropriate to the years 1860-1920. Only vehicles that predate 1920 will be permitted. Groups are asked to preregister in order to assist in organizing the parade line-up. For more information or to reserve a spot in the parade, call Donna or Jim Pallas at 348-3767.

**PLAY TICKETS ON SALE:** Northville Players will perform *Fireman, Save My Child!* during the Victorian Festival.

Al LaCroix will be directing the melodrama. The shows will be performed at the American Legion Hall in Northville. Ticket prices are \$2, and for children under six the price is \$.50.

**FINE ARTS EXHIBIT:** The 2nd annual Juried Fine Art Exhibition is being sponsored by The Visual Arts Committee of First Presbyterian Church of Northville Oct. 8-15. The multi-media event features Michigan artists. Entry forms will be accepted to this non-profit community event through Sept. 23.

Awards will range from \$50 to \$250. The juror will be James Nawara of Wayne State University.

For information write Visual Arts Committee, 200 E. Main St., Northville, MI 48167 or call (810) 349-0911. the fax number is (810) 349-6474.

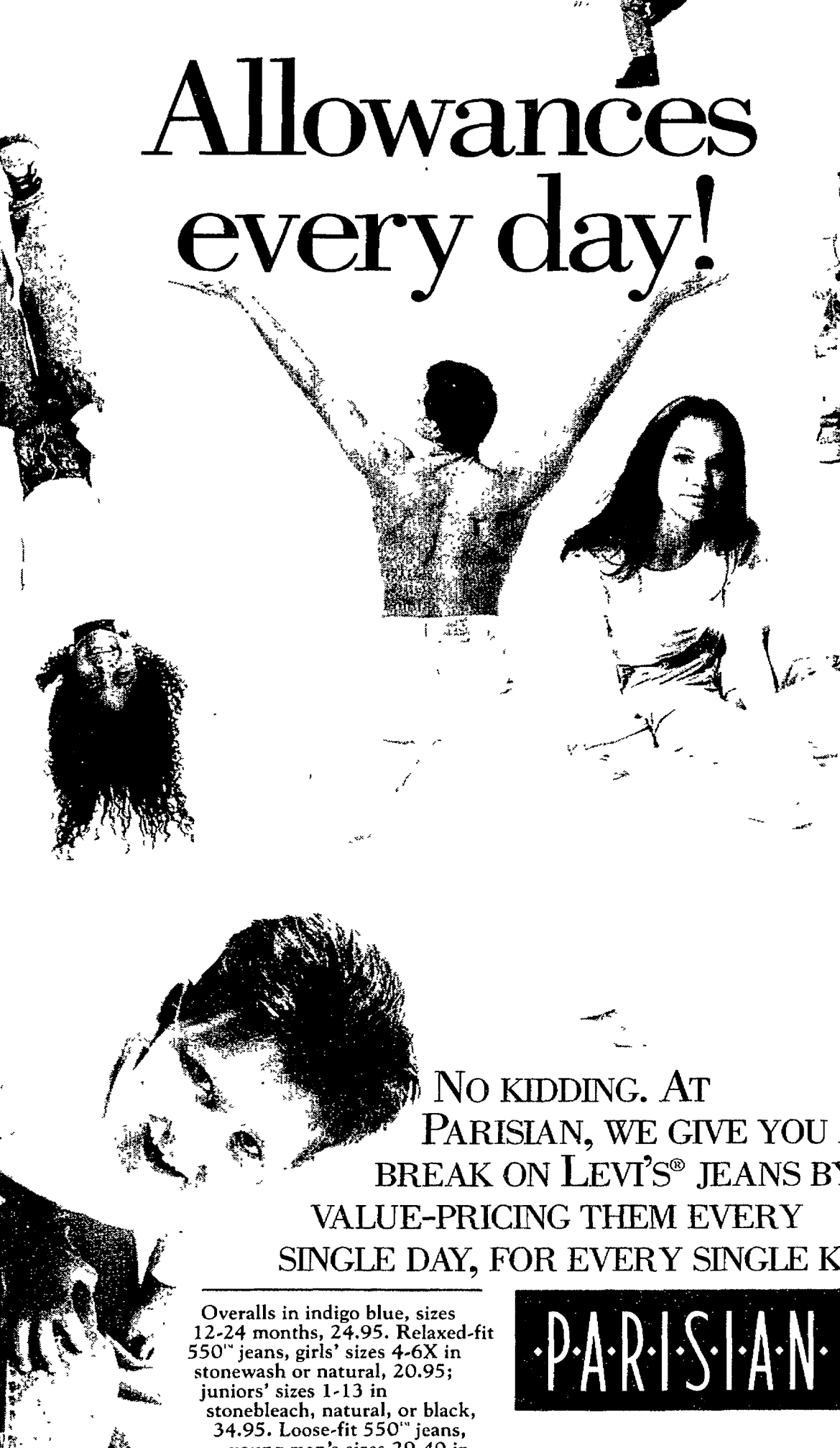

# Allowances every day!

NO KIDDING. AT  
PARISIAN, WE GIVE YOU A  
BREAK ON LEVI'S® JEANS BY  
VALUE-PRICING THEM EVERY  
SINGLE DAY, FOR EVERY SINGLE KID.

Overalls in indigo blue, sizes  
12-24 months, 24.95. Relaxed-fit  
550™ jeans, girls' sizes 4-6X in  
stonewash or natural, 20.95;  
juniors' sizes 1-13 in  
stonebleach, natural, or black,  
34.95. Loose-fit 550™ jeans,  
young men's sizes 29-40 in  
bleach out, instant old  
stone, new age bleach,  
or black, 32.95 to  
36.95; boy's sizes 4-20  
in medium indigo,  
bleach, light bleach, new age bleach,  
stonewash, natural, or black, 19.95 to  
27.95. All of 100% cotton denim. In  
Children's, Juniors', and Young Men's.

PARISIAN

NOVI  
TOWN  
CENTER

By General  
Cinema

348-8234

GRAND RIVER AT NOVI RD.

KOSCH'S TAVERN

MOVIE  
DINNER  
PACKAGE

- 2 Sandwiches
- 2 Softdrinks
- 2 Sides
- 2 Movie Tickets at  
General Cinema

\$22<sup>50</sup>

+ tax  
no coupons  
necessary

KOSCH'S TAVERN

SANDWICH or  
SALAD

50¢

Buy one Sandwich or Salad and  
any 2 Drinks at regular price and  
get second Sandwich or Salad of  
equal or lesser value for 50¢.

No daily specials, pizza  
or entrees please

Expires 9-21-94

Present coupons before ordering

**Novi Christian Schools**  
**NOW ACCEPTING APPLICATIONS**  
We offer  
**Day Care, Pre-School, and Latch Key**  
(Infant/Toddler Day Care opening soon)  
6:30 am to 6:00 pm Monday - Friday  
Home School programs and Resource Center  
also  
**Basic Training Institute of Novi**  
*Featuring "The School of Tomorrow"*  
**Kindergarten through grade 12**  
*Character is taught in each program at every level*  
Located at the corner of Taft and Eleven Mile in  
Novi, 1/4 mile south of Grand River  
Call any time (810) 349-3481

# NORTHVILLE VISION CLINIC

333 N. Center • Northville • 348-1330

Dr. D.J. Mallinowski & Dr. M.J. Levin  
Optometrists



**Contacts-Contacts**  
**Glasses-Glasses**  
 2 pair of GLASSES  
 or  
 2 pair of CONTACTS  
**\$89<sup>95</sup>\***

\*Choose From Selected Frames  
Metal Frames Add'l \$15.00 Each  
With This Coupon

**1 Pair Contacts**  
 and  
**1 Pair Glasses**  
**\$89<sup>95</sup>\***

\*Choose From Selected Frames  
Metal Frames Add'l \$15.00 Each  
With This Coupon

**Buy Any Frame  
 & Lenses  
 GET 2nd PAIR  
**FREE****

\*2nd Pair From Selected Frames  
Metal Frames Add'l \$15.00 Each  
With This Coupon

**TRY US**  
 No obligation  
 Use one of our normal low price  
 coupons or any other  
 comparable offer from another  
 company. If you are not  
 satisfied with our price, service  
 or your glasses, 100% of your  
 purchase price will be  
 refunded.

**Offer Expires 9-1-94. Coupon must be  
presented at time of service.**

**Ask About Our**  
**\$99<sup>00</sup>**  
**ACUVUE**  
**Disposable Lens**  
**Special**

**1 Pair Contacts**  
 or  
**1 Pair Glasses**  
**\$59<sup>95</sup>\***

\*Choose From Selected Frames  
Metal Frames Add'l \$15.00 Each  
With This Coupon

GLASSES-We can examine your eyes to determine the most accurate prescription and check your eye health or treat the progression of your present vision. Other services include: contact lenses in standard range, high prescriptions, tint and contact available at night charge. CONTACTS-Order valid with complete contact lens exam only. Exam fee and tint fee are not included. Daily lenses are Contact Lenses and Extended Release Soft Lenses. 25% off. Additional \$15 charge applies with any contact lens plan.

**SAME DAY SERVICE ON MOST  
CONTACTS & GLASSES**

**ORDER DAY OR NIGHT. CALL TOLL-FREE 1-800-424-8185. T.D.D. USERS CALL TOLL-FREE 1-800-322-7052 MONDAY THRU FRIDAY, 8:30 AM TO 4:30 PM CT.**  
**STORE HOURS:** Laurel Park Place open Sun 12-5, Mon-Sat 10-9 **CHARGE IT:** Pansian No-Interest Option Credit Card, MasterCard, Visa, the American Express® Card or Discover® card  
**NOW OPEN AT LAUREL PARK PLACE IN LIVONIA.**

**NOW OPEN AT LAUREL PARK PLACE IN LIVONIA.**

**CALL US!**  
**349-1700**

## The Northville Record

We want to hear about any news or feature ideas you have.

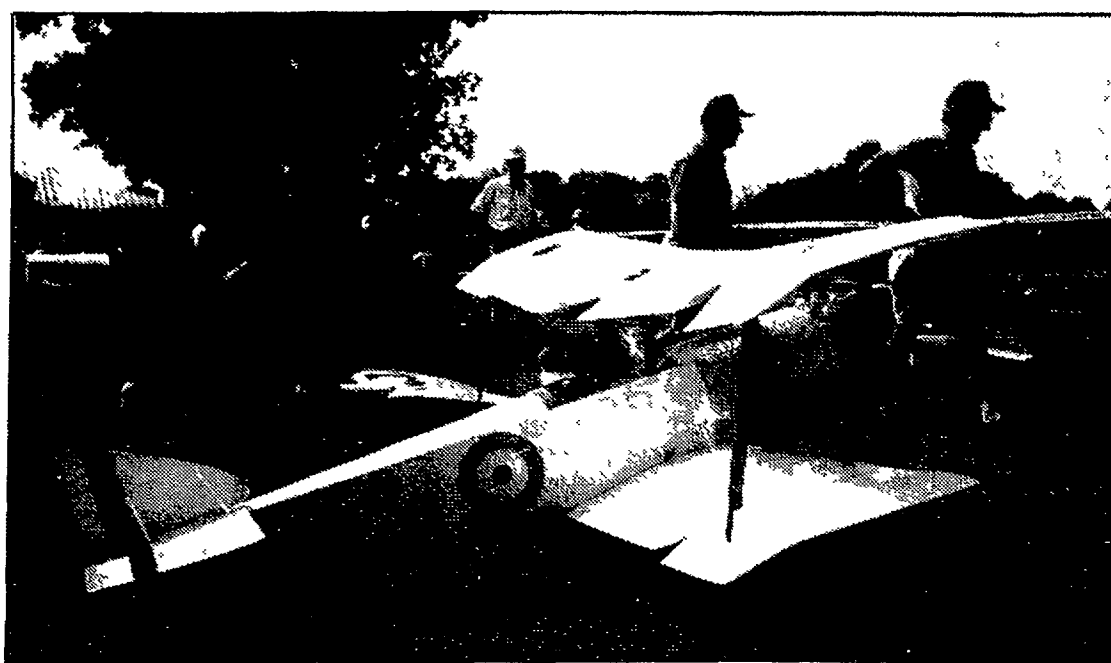

Submitted photo

This one-third scale World War II Sopwith Pup is an example of the type of model the Midwest Radio Control Society will put in flight.

## Big bird models to take flight

Midwest Radio Control Society Inc. of Northville will hold its Second Annual Big Bird Fly-In on Saturday and Sunday, Sept. 3 and 4, at its flying field on Five Mile Road in Northville.

The event will feature two days of giant model aircraft flight demonstrations by local club members as well as pilots from all over Michigan, surrounding states and Canada. Last year's show attracted almost 100 pilots and aircraft.

The airshow will begin at 10 a.m. each day and continue through 5 p.m. on Saturday and 4 p.m. on Sunday. Pilot registration and model safety inspection will begin at 8 a.m. A food concession will be in continuous operation during the show. Ample parking is available at a \$2 donation per car to help offset expenses.

Comfort stations, including those for the handicapped, will be available at the site. Spectators will be continuously informed during in-flight activities and special attractions by a public address system narrated by a master of ceremonies.

Flight activities will be continuous, with up to three aircraft in the air at one time. Special attractions will include model aerobatic

demonstrations by nationally known pilots, helicopter aerobatics and a special demonstration of electric powered models by Dr. Keith Shaw of Ann Arbor.

Dr. Shaw is an internationally recognized authority and leader in electric technology development for model aircraft. Also featured will be flight formations of Giant Scale World War II aircraft such as P-51 Mustangs, P-47, Thunderbolts, a Soviet MiG, Japanese Zero, British Spitfires and other aircraft of the European and Asian theaters.

During the lunch break at noon, all models will be lined up on the flight line and spectators will be allowed on the field to view and photograph the models and talk with the pilots. A program of the airshow activities as well as informative literature concerning the sport/hobby will be given to all spectators at the entrance.

Spectators are advised to bring folding chairs for their comfort during the air show.

The event is not your average model airshow but instead features giant radio controlled model aircraft. In modeler's language, giant means model aircraft that have a wing span that is at least 80 inches minimum, or must be

certifiable as a one-quarter scale model of the original full size aircraft. In the case of biplanes, the wing span must be 60 inches or greater.

The airshow is hosted by Midwest R/C Inc., a Northville-based club with about 125 members from all over the tri-county area. The event is sanctioned by the Academy of Model Aeronautics. AMA, founded in 1936, is a non-profit organization dedicated to the interests of aeromodelers.

Midwest R/C Inc., a non-profit organization, has been in continuous operation since the 1950s. It operates and maintains a beautifully manicured grass field with an 800 foot runway located on Five Mile Road, west of Ridge Road in Northville.

## Two options still possible for golf course/Haller land

By RANDY COBLE  
Staff Writer

No news is ... good or bad news, depending on your point of view.

The fate of the Brooklane golf course and the Haller property remained up in the air as of Tuesday night. Northville Township officials say they still have not heard from developer Gary Sakwa on which of two alternate plans he'll pursue for the 99 acres he owns at the northeast and southeast corners of the intersection of Six Mile and Northville roads.

The reason for the interest is Sakwa's interesting offer, first made in May and repeated earlier this month. The Farmington Hills developer is willing to build and give the township a nine-hole golf course and swimming pool in return for approval of a subdivision around them with lots that are smaller than what township ordinance allows.

If the township won't agree to that plan, Sakwa said he will develop the land into a conventional sub, eliminating Brooklane's 18 holes altogether. Members of the board of trustees two weeks ago reacted with less than complete enthusiasm to the course plan, but favorably enough to see Sakwa not rule it out altogether.

He said that he would need to

Many trustees say they aren't sure that a nine-hole course, especially one that is somewhat small, could be financially viable.

consult with business associates and make a decision quickly on whether they're willing to pursue the course idea with the township or go with the conventional proposal. Since then, township officials have received no word on Sakwa's intentions.

The Parks & Recreation Commission, at the board's request, is conducting a feasibility study to see if a township-owned golf course would be a financial money maker and what new golf options such a course would provide to residents.

Many trustees say they aren't sure that a nine-hole course, espe-

cially one that is somewhat small, could be financially viable. Sakwa maintains that several area communities make as much as \$100,000 a year operating golf courses.

Sakwa's course plan calls for 280 single-family homes on the 99 acres at Six and Sheldon, 205 of them 80-foot wide lots and the remaining 75 90-foot lots. About 30 acres of the property is set aside for the course; six of Brooklane's existing holes would be preserved and three new ones would be built on the north side of Six Mile. The two sections of the course would be connected by a bridge over or tunnel under Six Mile.

The lot sizes, however, are less than the minimum size allowed under the R-2 zoning on the land right now. The crowded density of the development is something which many trustees said raised serious concerns to them.

Sakwa's conventional plan calls for 243 home lots of at least 125-foot widths and no golf course.

FEDERAL FIREPLACE  
BARBECUE & PATIO FURNITURE

HOT HOT  
CLEARANCE

SAVE 50% & MORE  
ON ALL PATIO FURNITURE IN STOCK

SPAS NO PAYMENTS UNTIL  
NOVEMBER!  
\*WAC. & MIN. PAYMENT

AUTHORIZED DEALER  
L.A. Spas  
HOT TUBS

FREE  
INSULATED  
COVER  
w/spa

ORIGINAL SOFT SIDE COMFORT SPA  
IS IDEAL FOR BASEMENTS, CONDOS, CABINS, OR  
SMALL DECKS IDEAL FOR INDOOR OR OUTDOOR  
• Six hydro-therapy jets • 4-6 PEOPLE  
• 1Hp two speed pump • ENERGY SAVING HEATING SYSTEM  
• Plugs into 110v outlet • Simple and easy to install or move  
• 50 sq. ft. filtration system • Fully insulated for heat retention  
• Variety of designer colors • Made in Michigan  
Ref. \$2995.00

LOTS OF  
SPAS ON  
HAND

Monday-Friday 10am to 8pm,  
Saturday 10am-7pm, Sunday 11am-5pm

SERVING OUR CUSTOMERS  
SINCE 1946  
THIS SALE ENDS 8/29/94

NOVI  
Novi Rd at 10 Mile  
348-9300

STERLING HTS  
Van Dyke at 16 Mile  
268-8222

SOUTHFIELD RD.  
at 12 Mile  
557-3344



Casterline Funeral Home, Inc.

Proud to serve the community since 1937.

We offer Forethought® funeral  
planning... before the need arises.

122 WEST DUNLAP STREET  
NORTHVILLE, MICHIGAN 48167  
(313) 349-0611

RAY J. CASTERLINE II

RAY J. CASTERLINE  
1893 - 1959

FRED A. CASTERLINE  
1920 - 1992

storewide

Sofia Sofa, SALE \$999

summer

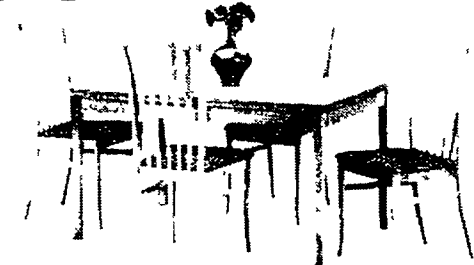

Danish Extension Table, SALE \$399  
Chairs, SALE \$169 ea.

sale



Bookcases in 5 finishes, SALE \$99 TO \$199

save 20 - 40%  
workbench

NOVI STORE NOW OPEN!

BIRMINGHAM: 234 S. Hunter Blvd. (south of Maple) (810) 540-3577  
ROCHESTER: 1260 Walton Blvd. (Great Oaks Mall) (810) 656-5050  
ANN ARBOR: 410 N. Fourth Ave. (a Kerrytown Shop) (313) 668-4688  
NOVI: 26056 Ingersol Dr. (Novi Town Center) (810) 349-8800

Pulmonary and Critical Care Medicine specialists

Gregory S. Stone, M.D., and  
Mark R. Villeneuve, M.D.

are pleased to announce the opening of their new office in Livonia

- Complete inpatient and outpatient pulmonary medicine
- Pulmonary function testing
- Preoperative pulmonary evaluations
- Bronchoscopy services

Marian Professional Building (adjacent to St. Mary Hospital)  
14555 Levan Road, Suite 202  
Livonia, Michigan 48154  
(313) 591-2610

Medical Staff Members: St. Mary Hospital, Livonia

Accepting new patients



Gregory S. Stone, M.D.



Mark R. Villeneuve, M.D.

SOME PEOPLE DON'T WANT  
TO GO TO A HOSPITAL  
FOR CHEST PAIN,  
SO THEY COME HERE INSTEAD.



If you have chest pain, call an ambulance and  
head for the hospital. It's better than the alternative.  
You can help prevent heart disease and stroke.  
We can tell you how. Call 1-800-AHA-USA1

American Heart Association

This spot is provided as a public service. 1994 American Heart Association



Registration ends August 30. Classes begin September 8.  
For further details and an application portfolio, please call the specific office for your graduate program or the Graduate Studies Office at (313) 593-5030.

## Obituaries

### HARRIET E. LANDAU

Harriet E. Landau of Novi died Aug. 18, 1994, at Botsford General Hospital in Farmington Hills. She was 67.

Mrs. Landau was born Jan. 6, 1927, in South Lyon, Mich., to Arthur and Beatrice Bauman Carlson.

Mrs. Landau was a homemaker and a life-long area resident. She was a member of St. Paul's Evangelical Lutheran Church in Northville and the Northville Beautification Committee.

Surviving are her husband, Edward; her daughters, Barbara Carter of Wixom, and Judith Young of Novi; her son, Edward of Howell; nine grandchildren; one great-grandchild, and her sisters Betty Gibson of Arizona, and Shirley Nuottila of Florida.

A memorial service was held Aug. 22 at St. Paul's Evangelical Lutheran Church. The family would appreciate memorials to the Arthritis Foundation.

### ROY SAMPSON

Roy (Clint) Sampson died Aug. 18, 1994, at his Northville residence. He was 63.

Mr. Sampson was born Sept. 19, 1930, in Flint, Mich., to Roscoe C. and Inez Sinkhorn Sampson.

Mr. Sampson was a retired employee of Northville Downs, having lived most of his life in this area.

Surviving are his wife, Jerilyn; his daughters, Yvonne and Jean, both at home; and his brothers, Robert O. of Swartz Creek, Mich., and Raymond of Fenton, Mich.

The funeral was held Aug. 19 at Casterline Funeral Home in Northville. Dr. Douglas W. Vernon of the First United Methodist Church of Northville officiated.

### HELEN E. HINMAN

Helen E. Hinman died Aug. 17, 1994, at her Northville residence. She was 83.

Mrs. Hinman was born July 8, 1911, in Detroit to Henry Christian and Jessie (Service) Schatz.

Mrs. Hinman was a retired

employee of the State of Michigan and had lived all her life in this area.

Surviving are her daughter, Joann Jessie Ritter of Northville, and her two grandchildren, Tracy and Tammy. Her husband, Clyde Hinman, preceded her in death on Oct. 8, 1989.

A memorial service was held Aug. 22 at the First Baptist Church in Northville. Pastor Steven Sparks officiated.

The family would appreciate memorials to Western Wayne Hospice.

### HAZEL P. SAYLES

Hazel P. Sayles died Aug. 19, 1994 at Angela Hospice in Livonia. She was 93.

Mrs. Sayles was born Jan. 17, 1901, in Salem Township, Mich., to William T. and Pauline Kehrl Merritt on a farm located at the northeast corner of W. Seven Mile and Chubb Road.

She attended the Salem Union School through the 10th grade and attended Northville public schools for the 11th and 12th grades. After graduating from Michigan State Normal Teacher's College (now Eastern Michigan University) she pursued a teaching career. Mrs. Sayles taught at Walled Lake, Farmington, Royal Oak, and at the Robinson School in East Detroit for 28 years before retiring in 1955. After retiring, she did substitute teaching for an additional 12 years.

Mrs. Sayles was a member of both the Michigan and Detroit Associations of retired school teachers, The Sea Larks, Professional Women's Club of Northville and played in several bridge and pinocle card clubs.

She and her husband moved to Northville in 1956. They built a home on Thayer Boulevard. After his death she moved to the Fairbrook Apartments in 1974 and in 1986 she moved to Allen Terrace.

Hazel was preceded in death by her husband, Glenn A. Sayles, in 1967, a sister, Beulah Westerdahl, a brother Donnel Merritt, and her dear friend and companion Frank

E. Cochran in 1993. Several cousins, nieces, nephews and her sister-in-law, Dorothy Merritt survive.

A funeral service was held Aug. 23 at Casterline Funeral Home in Northville. Burial followed at Salem-Walker Cemetery in Salem Township.

The family would appreciate memorials to Angela Hospice, 14100 Newburgh, Livonia, MI 48154-5010.

### JOHN R. PEARSON

John Richard Pearson of Northville died Aug. 20, 1994, at St. Mary Hospital in Livonia. He was 84.

Mr. Pearson was born Feb. 4, 1910, in Detroit to J. Armond and Amanda Klug Pearson.

He was a retired engineer for Ford Motor Facilities Foundry and a 30 year resident of Northville. He was a Lieutenant with the U.S. Navy during World War II, a graduate of Cass Tech High School in Detroit and Michigan Tech in Houghton, Mich. He also attended Cornell University in Ithaca, New York, and was a member of Masonic Lodge in Berkley, Mich., and a member of the Royal Oak Elks.

Surviving are his wife of 58 years, Helen C.; many nieces and nephews; grand nieces and nephews; and great-grand nieces and nephews.

The funeral was held Aug. 22 at Casterline Funeral Home in Northville. Rev. Alfred Gould of Ward Presbyterian Church in Livonia officiated. Burial was at White Chapel Cemetery in Troy.

The family would appreciate memorials to a charity of choice

### JOHN D. RETTMAN

John David Rettman died Aug. 20, 1994, at his Northville home. He was 50.

Mr. Rettman was born Nov. 9, 1943, in Battle Creek, Mich., to Waldemar and Myrtle Larson Rettman

He moved to Northville in 1974

and was a supervising engineer at Ford Motor Co. and a member of St. Paul's Lutheran Church in Northville.

Surviving are his wife of 20 years, Patricia Louise (Saylor); his sons, Ryan and Jason, both living at home; and his brothers, Walt of Kalamazoo and Jim of Mebin, N.C.

A private service was held with burial at Berea Cemetery in Berea, Kentucky.

The family would appreciate memorials to the Rettman children's college fund or the Arbor Hospice.

### CHARLOTTE A. ROULO

Charlotte A. Roulo of Grand Blanc died Aug. 20, 1994, in The Greenery Ext. Care Center in Farmington. She was 80.

Mrs. Roulo was born Dec. 17, 1913, in Marine City, Mich., to Charles and Agnes Chartarn DuPuis.

Mrs. Roulo was a retired teacher with the Grand Blanc Public Schools.

Surviving are her daughters, Dolores Yanover of Northville and Francine Rouleau of Southfield; two grandchildren, Jennifer and Jon; and her sisters, Mildred A. Beaudoin and Marietta Kuhn, both of Silver Lake. She was preceded in death by her husband, Frank B. and one brother.

The funeral was held Aug. 24 at Our Lady of Victory Church in Northville. Father Michael officiated.

The family would appreciate memorials to the American Diabetes Association, Make-A-Wish Foundation, or Ronald McDonald House.

### GUNBORG SWANSON

Gunborg Swanson died Aug. 19, 1994, at her Northville residence. She was 84.

Mrs. Swanson was born in Tanno, Sweden, to Johan Alfred and Anna Justina Johanson Nye.

Mrs. Swanson moved to Northville in 1992 from Wilmette, Ill. She was a caterer with a gourmet restaurant in the North

Shore area of Chicago. She enjoyed needlework, flower arranging and entertaining family and friends.

Surviving are her husband, Alvar, of Northville; her daughter, Janet Malinkowski of Northville; her grandson, David Malinkowski of Northville; her twin sister, Torborg of Sweden; her sister, Hannah of Chicago; and her brother, Henry of Muskegon.

Services were held at the Northrop Funeral Home on Aug. 22. Interment was in Rural Hill Cemetery in Northville.

Memorial contributions to the Ederly Campaign—Attention Advancement/Maurice Budow, M.D., St. Joseph Mercy Hospital, P.O. Box 992, Ann Arbor, MI 48106; the Arbor Hospice, 3810 Packard Road, Suite 200, Ann Arbor, MI 48108; or the Stephen Ministry at the First United Methodist Church of Northville, 777 West Eight Mile Road, Northville, MI 48167 would be appreciated.

### EDWIN R. WARD

Edwin R. Ward died Aug. 19, 1994, in the Cedar Knoll Rest Home in Grass Lake, Mich. He was 75.

Mr. Ward was born on April 27, 1919, in Potosi, Wisc. He joined the Detroit Fire Department on May 1, 1942, and rose through the ranks to deputy chief. He retired on May 1, 1979, after 37 years with the department. He was a member of the Detroit Fire Department Officers Club, the Detroit Fire Mutual Fund and VFW Post 1339. He also served in the United States Navy during World War II.

Surviving are his wife, Virginia Ward of Munith, Mich.; his sons, Robert Ward of Lakeland, and Gerald Ward of Ypsilanti; his daughter, Carol Schermerhorn of Lakeland; his sons, Frederick Schmoll of Fenton, and Alexis Schmoll of Redford; seven grandchildren; and

two great-grandchildren.

Also surviving are his brothers, Charles of Homer, Mich.; and Paul of Rochester; his sisters, Shirley Doyle of Livonia, LaValda Mastwood of Taylor and Ella Curdie of Oroville, Wash.

Funeral services were conducted on Aug. 23, in the Northrop Funeral Home in Northville. Interment was in Holy Sepulchre Cemetery in Southfield.

### DALE F. OSBURN

Dale F. Osburn died Aug. 11, 1994, in University Hospital in Ann Arbor. He was 74.

Mr. Osburn was born Sept. 10, 1919, in Romulus, Mich., to Floyd and Lulah Redfield Osburn.

Mr. Osburn founded the Dale F. Osburn Trucking Co. in 1958. He retired in 1984. The company is now operated by his family as Osburn Industries Inc.

Mr. Osburn graduated from Eastern Michigan University. He was a member of the Huron River Hunting and Fishing Club, the Washtenaw Country Club and the Forest Country Club in Ft. Myers, Fla. Mr. Osburn also served on the board of directors of the Michigan Trucking Association.

Surviving are his wife, Gail G. Osburn of South Lyon and Ft. Myers, Fla.; his daughter, Nan (Richard) Kokila of Northville; his sons, Dan (Denise) of Grösse Ile, and Richard (Shirley) of Milford; step-daughters, Deborah Mid-daugh of Rockledge, Fla., and Michelle LoPrete of San Francisco; and 14 grandchildren and two great grandchildren. He is also survived by his brother, Gerald of Allen Park.

Funeral services were held Aug. 15 at Northrop Funeral Home in Northville. Memorial contributions to the University Hospital, Thoracic Surgery Department, 1500 East Medical Center Drive, Ann Arbor, MI 48105, would be appreciated.

### CITY OF NOVI NOTICE

NOTICE IS HEREBY GIVEN that there are upcoming vacancies on the Beautification Commission, Hazardous Chemicals Committee, Historical Commission and Parks and Recreation Commission.

Applications may be obtained by calling the Clerk's Office at 347-0456. The deadline for receiving applications is Friday, September 2, 1994. If you are unable to meet the deadline, please contact the Clerk's office for further instructions. (8-17/25 & 9-1-94 NR, NN)

GERALDINE STIPP, CITY CLERK

### CHARTER TOWNSHIP OF NORTHVILLE BOARD OF TRUSTEES - STUDY SESSION SYNOPSIS

Date: Wednesday, August 10, 1994

Time: 7 p.m.

Place: 41600 Six Mile Road

1. Call to Order: Supervisor Baja called the study session to order at 7:10 p.m.  
2. Roll Call: Present: Karen Baja, Supervisor, Sue A. Hillebrand, Clerk, Rick Engelland, Treasurer, Mark Abbo, Trustee, Gini Britton, Trustee, Russ Fogg, Trustee, Barbara Strong O'Brien, Trustee. Also Present: Chip Snider, Director of Public Safety, Dwayne Hargan, Finance Director, and approximately 5 visitors.  
3. Millage - August 30, 1994, a. Legislative Action to Collect Taxes. The purpose of the study session was to discuss the boards intention regarding the defeat of the four ballot proposals in the August Primary. Treasurer Rick Engelland presented seven different proposals to consider. Discussion followed.

4. Other Priority issues that need to be addressed. a. Compost Ordinance. This will be addressed Thursday Evening. b. Traffic Light at Bradner Road and Six Mile Road. This is a school issue.

5. Any Other Items That May Properly Be Brought Before the Board. There was a discussion regarding authorization of checks.

The study session was adjourned at 11:03 p.m. THIS IS A SYNOPSIS. A TRUE AND COMPLETE COPY may be obtained at the Northville Township Clerk's Office, 41600 Six Mile Road, Northville, Michigan 48167.

(8-25-94 NR) SUE A. HILLEBRAND, CLERK

### INVITATION TO BID JANITORIAL SERVICE

Sealed bids will be received by the Clerk of The Charter Township of Northville, Northville, Michigan up to 3:00 p.m. on September 1, 1994 and publicly opened and read aloud at that time on the same day in the Charter Township of Northville Administrative Offices for Janitorial Services at the following locations:

- The Township Civic Center
- Police Department and Annex
- Water and Sewer Building
- Fire Station #2

Specifications may be obtained from the Township Clerk's office located at 41600 W. Six Mile, Northville, Michigan, (810) 348-5800.

All bids shall be addressed to the attention of: Charter Township of Northville, Sue A. Hillebrand, Clerk, 41600 Six Mile, Northville, MI 48167

Send the bid in a sealed envelope which clearly states the name of the bidder, the date of the bid opening and the words Janitorial Services Bid.

The Charter Township of Northville reserves the right to reject any or all bids submitted or to waive any minor informality if, in the judgement of the Township Board of Trustees, the best interest of the Township would be served.

No bidder may withdraw their bid after the hour set for the opening thereof, unless the award of the contract is delayed for a period exceeding thirty (30) days. (8-11-94 NR)

SUE A. HILLEBRAND, TOWNSHIP CLERK

### NOTICE - CITY OF NOVI REQUEST FOR PROPOSALS LEASING COMMUNICATIONS TOWER SPACE

The City of Novi will receive sealed proposals for Leasing Communications Tower Space according to the specifications of the City of Novi

Proposals will be received until 3:00 p.m. prevailing eastern time, Wednesday, September 7, 1994, at which time proposals will be opened and read. Proposals shall be addressed as follows

CITY OF NOVI  
CAROL J. KALINOVIK, PURCHASING DIRECTOR  
45175 W. Ten Mile Rd.  
Novi, MI 48375-3024

All proposals must be signed by a legally authorized agent of the bidding firm ENVELOPES MUST BE PLAINLY MARKED, "LEASING COMMUNICATIONS TOWER SPACE" AND MUST BEAR THE NAME OF THE BIDDER.

The City reserves the right to accept any or all alternative proposals and award the contract to other than the lowest bidder, to waive any irregularities or informalities or both; to reject any or all proposals; and in general to make the award of the contract in any manner deemed by the City, in its sole discretion, to be in the best interest of the City of Novi.

Notice Dated: August 23, 1994

CAROL J. KALINOVIK,  
PURCHASING DIRECTOR  
347-0446

(8-25-94 NR, NN)

### NOTICE TO THE RESIDENTS OF THE CHARTER TOWNSHIP OF NORTHVILLE

PLEASE TAKE NOTICE The Northville Township Offices will close at 4 30 p.m. on Friday, September 2, 1994 for the Labor Day weekend and will re-open on Tuesday, September 6, 1994 at 8 00 a.m.

(8-18, 8/25 NR) Sue A. Hillebrand, Clerk

### NOTICE CITY OF NOVI REQUEST FOR SPECIAL USE PERMIT TUP94-030

NOTICE IS HEREBY GIVEN that Gordon Pennell, representing Pennell Tree Farm, is requesting a temporary use permit to allow sale of Christmas trees at 24235 Novi Road, for the period November 24, 1994, through December 24, 1994.

A public hearing can be requested by any property owner of a structure located within 300 feet of the boundary of the property being considered for temporary use permit.

This request will be considered at 3:30 p.m., on Wednesday, August 31, 1994, at the Novi Civic Center, 45175 Ten Mile Road. All written comments should be directed to the City of Novi Building Department and must be received prior to August 31, 1994. (8-25-94 NR, NN)

### NOTICE OF PUBLIC HEARING NORTHVILLE DISTRICT LIBRARY COUNTY OF WAYNE, MICHIGAN ON THE ADOPTION OF THE BUDGET FOR FISCAL YEAR 1994-95

TO ALL INTERESTED PERSONS IN THE CITY OF NORTHVILLE AND THE CHARTER TOWNSHIP OF NORTHVILLE:

PLEASE TAKE NOTICE that the Board of Trustees of the Northville District Library, Wayne County, Michigan, will hold a public hearing on Thursday, the 1st day of September, 1994, at 7:30 p.m. in the City Council Chambers, Northville City Hall, 215 W. Main St., Northville, Michigan, to consider the approval and adoption of the operating budget of the Northville District Library for the fiscal year 1994-95.

Copies of the proposed budget are on file with the Library Director at the Northville District Library, 215 W. Main Street, Northville, Michigan for inspection during regular library hours. At the public hearing, all citizens, taxpayers, and property owners of the City of Northville and the Charter Township of Northville will be afforded an opportunity to be heard in regard to the approval of the budget.

This notice is given by order of the Board of Trustees of the Northville District Library, Wayne County, Michigan.

*Wendy Gutowski*

WENDY GUTOWSKI,  
SECRETARY

(8-25-94 NR)

### JOINT MEETING CHARTER TOWNSHIP OF NORTHVILLE AND CITY OF NORTHVILLE

Date: Tuesday, August 9, 1994

Time: 7:30 p.m.

Place: Northville High School

1. CALL TO ORDER: Mayor Christopher Johnson called the joint meeting to order at 7:30 p.m.

2. ROLL CALL: Present: Supervisor Karen Baja, Treasurer Rick Engelland, Trustee Mark Abbo, Trustee Barbara Strong O'Brien, Mayor Christopher Johnson, Mayor Pro Tem Carolann Ayers, Councilmember Mark Crydeman, Councilmember Paul Folino, Councilmember Charles Keys, Trustee Russ Fogg arrived 7:40 p.m. Absent: Township Clerk Sue Hillebrand, Trustee Gini Britton.

Also Present: City Manager Gary L. Word, City Treasurer Mark Christiansen, Northville Township Finance Director Dwayne Hargan, Dennis Cowan of Plunkett & Cooney, City Controller Nickie Bateson, Deputy City Clerk Carol Kasprovicz, and approximately 50 visitors.

3. POSSIBLE CONSOLIDATION/ANNEXATION OF NORTHVILLE TOWNSHIP AND CITY OF NORTHVILLE: Dennis Cowan explained legal steps in both consolidation and annexation process. Members of Council and Township Board expressed opinions on merging and had questions regarding the process, cost of merging, and cost of process of merging. Audience comments expressed approval and disapproval toward merging. Financial information will be developed and reviewed separately by Township Board and Council. Meeting adjourned 9:45 p.m.

THIS IS A SYNOPSIS. A TRUE AND COMPLETE COPY may be obtained at the Northville Township Clerk's Office, 41600 Six Mile Road, Northville, Michigan 48167, or Northville City Clerk's Office, 215 West Main Street, Northville, Michigan 48167.

SUE A. HILLEBRAND  
TOWNSHIP CLERK  
(8-25-94 NR)

DELPHINE C. DUDICK  
CITY CLERK

### CITY OF NOVI NOTICE

NOTICE IS HEREBY GIVEN that the Novi City Council will hold a public hearing on Monday, September 12, 1994, at 8:00 p.m., EDT, in the Council Chamber of the Novi Civic Center, 45175 W. Ten Mile Road, to consider a resolution to designate Nine Mile Road between Beck Road and Napier Road and Meadowbrook Road between Twelve Mile and Thirteen Mile Road as NATURAL BEAUTY ROADS.

Persons seeking additional information may contact the City Clerk at 347-0576. Comments will be accepted in writing prior to the meeting or oral statements may be made at the meeting. All interested persons will be heard.

(8-18 & 8-25-94 NR, NN) GERALDINE STIPP, CITY CLERK

### NOTICE CITY OF NOVI REQUEST FOR SPECIAL USE PERMIT TUP94-029

NOTICE IS HEREBY GIVEN that David Balcerzak, representing Pulte Homes Corporation, is requesting a temporary use permit to allow placement of a sales trailer on Lot 41, Lochmoor Subdivision, for a period of six (6) months.

A public hearing can be requested by any property owner of a structure located within 300 feet of the boundary of the property being considered for temporary use permit.

This request will be considered at 3:00 p.m., on Wednesday, August 31, 1994, at the Novi Civic Center, 45175 Ten Mile Road. All written comments should be directed to the City of Novi Building Department and must be received prior to August 31, 1994. (8-25-94 NR, NN)

### REQUEST FOR BIDS SALE OF USED VEHICLES

The City of Novi will sell the following vehicles by sealed bid. Bids will be received until 3:00 p.m., prevailing eastern time, Thursday, September 8, 1994 at the Office of the Purchasing Director, 45175 W. Ten Mile Road, Novi, Michigan 48375.

1. 1987 Chevrolet Caprice (black), VIN# 1G1BL5162HA100387
2. 1983 Plymouth Reliant (gray), VIN# 1P3BP26C3E164382
3. 1989 Chevrolet Celebrity Wagon (imron), VIN# 1G1AW81RXK6215585
4. 1986 Chevrolet Caprice (black), VIN# 1G1BL5161JA161624
5. 1974 Ford Tractor (blue), w/front broom attachment S.N.# 1RBC743
6. Ford Escort (black), VIN# 1FABP0826CW169795

These vehicles are sold as is. Vehicles may be inspected at the D.P.W. facility, 26300 Delval, Novi, Michigan CASH OR CASHIER'S CHECK are the only acceptable method of payment

Notice Dated: August 23, 1994

(8-25-94 NR, NN)

CAROL J. KALINOVIK,  
PURCHASING DIRECTOR

### CITY OF NOVI NOTICE

NOTICE IS HEREBY GIVEN that the Planning Commission for the City of Novi will hold a public hearing on Wednesday, September 7, 1994 at 7:30 p.m. in the Novi Civic Center, 45175 W. Ten Mile Road, Novi, MI to consider APPLE CREST SITE CONDOMINIUMS, located on the north side of Eight Mile Road between Meadowbrook and Haggerty Roads, FOR POSSIBLE PRELIMINARY SITE PLAN APPROVAL, WOODLANDS PERMIT, AND WETLANDS PERMIT.

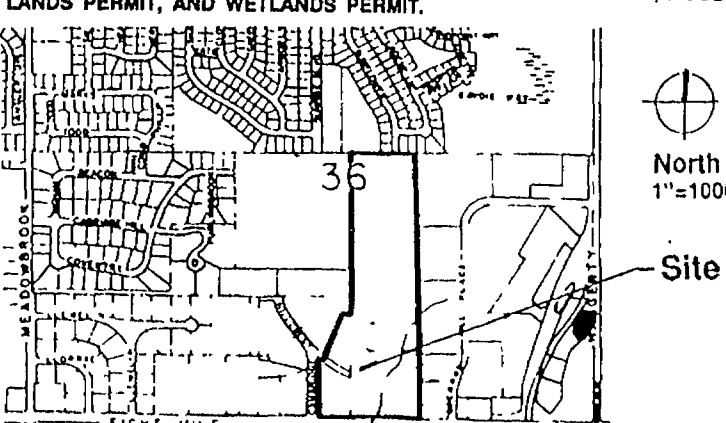

All interested persons are invited to attend. Verbal comments will be heard at the hearing and any written comments may be sent to the Department of Community Development, 45175 W. Ten Mile Road, Novi, MI 48375 until 5:00 p.m. Wednesday, September 7, 1994

(8-25-94 NR, NN)

NOVI PLANNING COMMISSION  
STEVEN COHEN, PLANNING CLERK





Photo by BRYAN MITCHELL

## Application knowledge

St. Paul's School has been working hard to develop its Computer Education Program in which students of all ages become involved with computers. Last year the school set up a computer lab and students in grades 5-8 are currently involved in the project. The school has 10 IBM and IBM compatible machines in the lab. The computers share two color dot matrix printers and one ink jet

printer, allowing the students to work with word processing programs, spreadsheets, and data bases. The students are learning about computers in their lives, computer history, computer occupations, and applications. The students will also begin this year to learn Computer Programming in Q-Basic. One important aspect of the program is that all students are learning and working on keyboarding skills.



## It's not a house call, but it's close

We're not actually coming to your door. But our University of Michigan Medical Center physicians certainly have moved a lot closer to you. Now our doctors are right in your neighborhood, and they're available for all your family's routine health care needs.

If you've ever had a serious medical condition, there's been no question where you've gone for treatment — the U-M Medical Center. Then why settle for anything less in a family doctor?

We have health care centers in Brighton, Chelsea, Livonia, Northville, Plymouth, Ypsilanti and Ann Arbor (Briarwood and Northeast). We'll also be in other locations soon.

Of course the centers provide the same quality, expert care that you would expect from any U-M Medical Center facility.

For more information, please call the center in your community.

Ann Arbor Briarwood 313-998-7207  
Briarwood Family Practice 313-998-7390  
Northeast Ann Arbor 313-998-7485  
Brighton 810-227-9510  
Chelsea 313-475-1321  
Livonia 313-462-0090  
Northville 313-344-1777  
Plymouth 313-459-0820  
Ypsilanti 313-482-6221

 University of Michigan Medical Center

# CALL US! 349-1700

Feel free to call us with any news tips.

**The Northville Record**

## Education Notes

### Schoolcraft College:

• Culinary Extravaganza: Reserve your tickets now for Schoolcraft College's Third Annual Culinary Extravaganza on Sunday, Sept. 18, from 2 to 5 p.m. in the Waterman Center. Seventy of Detroit's best restaurants will offer tastes of gourmet appetizers, entrees, beverages and desserts. Tickets are \$40 per person. Proceeds will fund student scholarships.

To order, contact Schoolcraft's Institutional Advancement Office at (313) 462-4417.

• Play Auditions: Schoolcraft College is holding auditions Sept. 6 and 7 for Peter Weiss' drama, *Marat/Sade* (the Persecution and Assassination of Jean-Paul Marat as performed by the inmates of the Asylum of Charenton, under the direction of the Marquis De Sade). A large cast of 35-40 roles needs to be filled for speaking, singing, and non-speaking parts.

Auditions are open to the public and will be held in Schoolcraft's Liberal Arts Theatre at 7 p.m. No previous acting experience is necessary.

For further information, call the Theatre Department at (313) 462-4400, Ext. 5270.

• Choir Auditions: The Schoolcraft College Community Choir is holding auditions for its 30th season. Interested individuals should contact Choir President Shari Clason at (810) 349-8175 to arrange an audition time. The 60-voice choir's first rehearsal will be held on Tuesday, Sept. 13. For further information, contact Continuing Education Services at (313) 462-4448.

### Madonna University:

• Card Shop Sale: On Friday, Sept. 2, Madonna Art Publications, a card shop at Madonna University, will begin to sell out its inventory. Originally designed, artistic and inspirational greeting cards for all occasions, measuring 4 inches by 6 inches and 5 inches by 7 inches, will be sold for 30 to 45 cents a piece. The shop will be open from 10 a.m. to 3 p.m. on Mondays, Wednesdays and Fridays until everything is sold.

Madonna Art Publications is located in room 1607 of the Art Wing of Madonna University, 1-96 and Levan Road. For more information, call Sister Angeline, director, Madonna Art Publications, at (313) 591-5101.

For Quick Results

**Call  
GREEN  
SHEET  
CLASSIFIED**

**(810) 348-3022**

NR/NN

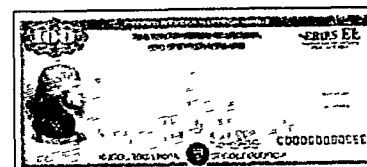

For a recorded message of current rate information, call  
**1-800-4US BOND • 1-800-487-2663**



A public service of this newspaper

## SEE FOR YOURSELF AS JOE DID...

Why you should select us  
for your RK surgery.



Radial Keratotomy  
Institute of Michigan



Specializing in Keratorefractive Surgery

A Leader in  
Corrective Eye Surgery

**Radial Keratotomy**  
is an amazing  
procedure which can  
quickly and safely  
correct nearsighted-  
ness and astigmatism.  
RK has made a  
dramatic difference  
in the lives of millions  
of people and may do  
the same for you.  
If you would like  
to learn more, call us  
day or night at  
**1-800-826-3937**  
to schedule a free,  
no obligation  
consultation with  
Dr. Robert Beitman.

Dr. Robert D. Beitman, M.D., F.A.C.S.  
Radial Keratotomy Institute of Michigan  
5813 W. Maple Road, Suite 137

Dear Dr. Beitman,

I would like to commend you and your staff on a job well done. I am very pleased with my experiences with you and your staff. Being a Manager of a Customer Support Department, I expect the best from my employees when it comes to providing good customer service. I also expect excellent service whenever I am the customer. I felt that the service received at your office exceeded my expectations.

Starting with my initial phone call requesting a consultation, my experiences were very pleasant. After watching the video, reading the various pieces of literature and talking with Peggy and yourself, I felt very comfortable with my decision to have RK performed at your office. Julie, Carla, Nat and Sue just made the experience even more pleasant. I hope I remembered all their names correctly. The personalities of these individuals actually made the experience fun (it's hard to believe that going to a doctor's office can be fun). During the tests and examinations, your staff was professional and personable. The conversations and joking that we had made the testing process go very quickly.

The actual surgery itself was painless and much quicker than I had imagined. I am definitely a "big chicken" when it comes to having anyone (including me) near my eyes. I was amazed that I made it through the surgery on my first eye, and still had the desire to have that my second eye done. In the back of my mind, I thought for sure that I might not have enough nerve to return to have my other eye done. Considering I actually was looking forward to my second surgery, you and your staff must have done a good job.

It has really been fantastic to be able to do whatever I want without wearing glasses. I am still not used to going through the day without them. I find myself trying to adjust my glasses, even though I am not wearing them. Hopefully, I will be able to break this habit soon. Having people watch me reaching for glasses that don't exist is getting very embarrassing.

I would be happy to talk to any of your future clients regarding you, your staff and RK. Feel free to give them my number.

Sincerely, Joseph K. Chriss

**Radial Keratotomy Institute of Michigan**

**West Bloomfield**

For An Instant "Fax" Consultation  
Send Us Your Lens Prescription  
**1-800-RK'S THE WAY**

**Brighton**

Division of the Beitman Institute / Member of the Michigan Keratorefractive Society

# Push under way for insurance reform

By TIM RICHARD  
Staff Writer

Michigan businesses can save \$52 million a year and all vehicle owners \$700 million if voters approve an auto insurance reform proposal Nov. 8, say its backers.

"Imagine pumping \$700 million into the Michigan economy," said Jim Barrett, Michigan Chamber of Commerce president and vocal supporter of Michigan Citizens for Insurance Reform (MCIR). "This addresses the root causes of rising insurance rates—skyrocketing legal costs, medical costs that have gone out of control."

"Many Detroit area businesses and individuals are at a competitive disadvantage," said Claudia Berry of the Greater Detroit Chamber of Commerce, another group supporting MCIR's reform law. She praised the ballot plan for "offering discounts for those who install anti-theft and theft-recovery devices."

Added Ed Gaffney of the American Auto Manufacturers Association: "Drivers who chose air bags, enhanced side-impact protection and anti-lock brakes will save on their insurance rates" under MCIR-backed plan.

State officials probably will give

## How this proposal is different from 1992

By TIM RICHARD  
Staff Writer

Some differences between the 1992 (defeated by voters) and 1994 ballot proposals:

### 1992 PROPOSAL D

1. Was not passed by Michigan Legislature
2. Was an initiative, placed on ballot by AAA Michigan
3. Capped personal injury protection at \$250,000.
4. Aimed to roll back rates 20 percent.
5. As an initiative, could have been amended only by another initiative or three-fourths vote of both chambers of the Legislature.

**1994 PROPOSAL** 1. Passed in Legislature with bipartisan support, enacted as PA 143.

2. Is a referendum, placed on ballot by Michigan Trial Lawyers Association.

3. Caps personal injury protection (PIP) at \$1 million under insurance policy; consumers can buy more coverage in million-dollar increments up to \$5 million.

4. Rolls back rates to levels of Nov. 1, 1992, minus 16 percent, guaranteed for six months, subject thereafter to actual loss experience.

5. Can be amended by simple majorities in the Legislature.

PA 143 does not yet have a title but probably will be Proposal C on the Nov. 8 ballot.

the name Proposal C to the auto-insurance reform referendum. The

Michigan Legislature gave it bipartisan support a year ago, and Gov.

John Engler signed it as Public Act 143.

To prevent a voter referendum, lawmakers tacked on a \$50,000 appropriation. But the courts called that an evasion and said a referendum could be held.

The Michigan Trial Lawyers Association collected enough signatures for a referendum, scheduled for Nov. 8, and is raising funds to attack it.

MCIR is a coalition of auto insurers and 48 other groups including the chambers of commerce like Detroit's, Howell's and Flint's; health care professionals; farm groups like the Farm Bureau, Corn Growers and Grange; and law enforcement groups like the Deputy Sheriffs and Traffic Safety associations.

MCIR's John Saltzgaber, who will run the campaign, displayed ads that will emphasize savings to consumers. MCIR held press conferences Monday in Southfield, Lansing and other major markets. Samples of other savings:

- Auto owners no longer will have to buy unlimited medical coverage but can buy \$1 million and increments up to \$5 million.
- There's a medical fee schedule.

"Those injured in automobile acci-

dents are sometimes charged 150 to 200 percent more for medical care than those injured in other kinds of accidents, such as in the home or on the job". PA 143 will institute "managed care" cost controls such as those used by Medicare and company health plans.

• Uninsured drivers and those who cause accidents will be prohibited from suing for non-economic (pain and suffering) damages.

PA 143's opponents, the trial lawyers and Michigan Consumer Federation, began attacking the ads before they were unveiled.

"Coverage and benefits would be cut significantly and permanently while there is no guarantee that rates will be reduced, either short- or long-term," said Richard Stoddard of the consumer group.

"The new law gives insurance companies significantly more control over the medical treatment accident victims can receive," Stoddard added.

# 349-1700

## IS OUR NUMBER

Call us! We want to hear about any news or feature ideas you have.

The Northville Record

For Quick Results

Call  
**GREEN SHEET  
CLASSIFIED**

(810) 348-3022

NR/NN

**GRAND  
OPENING!  
August 27!**

**Dance & Fitness Wear**

**The Hottest Dance & Fitness Fashions**

A Complete Line of Pointe, Tap, Jazz & Ballet Shoes

**10% Off Your Total Purchase With Ad**

in Novi Town Center at Grand River & Novi Rds.

(Next to Sony) • Hours: Mon-Fri 10-7, Sat. 10-5 • Expires 10/1/94

**810-305-5590**

If Country Is On Your Mind,  
You'll Love The New Look Coming To The

**Country Cupboard**

Everything in Country Curtains will be presented the week of Sept. 12th. From ruffles to lace, swags to lined tabs - window treatments add that finishing touch to your country home furnishings. Matching accessories include curtain hardware, lampshades, wreaths & accent pillows.

**20% OFF**  
Your Curtain Purchase  
Sept. 12th - 17th  
at the  
**Country Cupboard**

15970 Middelbelt • Livonia

(Next to AR Kramer Carpet Company)

**(313) 425-1990** Mon., Thurs., Fri. 10-9  
Tues., Wed., Sat. 10-6 Sun. 12-5



## A Time Of Need

Our understanding and concern, relieving you of the many burdens that must be resolved, are only a part of the Northrop commitment.

The untimely loss of a loved one can be a very sensitive and stressful time for most of us.



- PRE NEED PLANNING • DEATH BENEFITS COUNSELLING
- SHIPPING WORLDWIDE • CREMATIONS

# Northrop

FUNERAL DIRECTORS SINCE 1910

**NORTHVILLE**  
19091 NORTHVILLE RD.  
348-1233

**REDFORD**  
22401 GRAND RIVER  
531-0537

© Copyright 1989 John S. Sassaman

## ILENE'S Dance Electric

# ENROLL NOW!

Call for a FREE BROCHURE

### TAP • JAZZ • BALLET GYMNASTICS • MODELING

Ages 3 to Adult  
Beginners-Advanced



**DRAKESHIRE  
SHOPPING PLAZA**  
35129 Grand River  
Farmington

**(810) 477-3830**

Quality Dance Instruction In An  
Atmosphere Which Is Friendly and  
Promotes a Sense of Well-Being

Ilene Dreyfus - Schleming, Director



# Northville Diamond Jewelers

**Designers      Manufacturers**

The best service, quality, selection & price... guaranteed!

## Super Diamond Specials

**Thurs., Fri., Sat., & Sun. Only!**

- ★ 2.07 CT Brilliant Cut Diamond Solitaire  
Now Only \$5,995
- ★ 2.80 CT Emerald Cut Diamond GIA Graded  
Now Only \$19,995

**Special Ends this Sun., Aug. 28th**



**201 East Main Street on Hutton • Northville, MI 48167 • (810) 348-6417**

# Heslop's Summer Days Sale

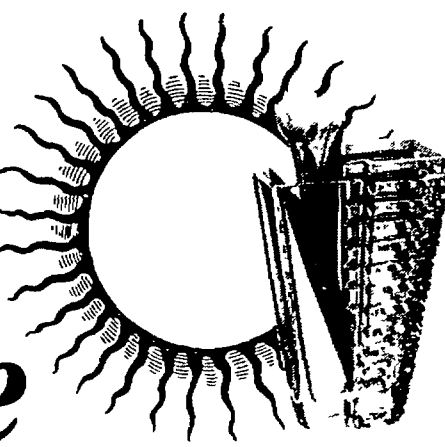

**Take an  
Additional  
20% Off**

Heslop's Everyday Low Prices  
on Most Dinnerware,  
Flatware, Stemware,  
and Giftware.

Enjoy summer's hottest savings  
on the largest selection of  
in-stock merchandise in Michigan!

Choose from famous names like Atlantis, Block,  
Dansk, Fitz & Floyd, Gorham, Lenox, Mikasa,  
Noritake, Oneida, Reed & Barton, Royal Doulton,  
Royal Worcester, Sasaki, Spode, Towle,  
Villeroy & Boch, and Wedgwood.

\*Sale is not in addition to any other sale or previously  
marked-down merchandise. Normal exclusions apply.  
Please ask a salesperson for details.

**THURSDAY, AUGUST 18 - SUNDAY, AUGUST 28**

INTRODUCE THE BRIDE-TO-BE TO HESLOP'S BRIDAL REGISTRY-THE BRIDAL REGISTRY OF CHOICE

**Metro Detroit:**

- The Heights, Dearborn Heights • (313) 274-8200
- Eastlake Commons, Sterling Heights • (810) 247-8111  
(On corner of Hall Rd. and Hayes Rd.)
- Merri-Five Plaza, Livonia • (313) 522-1850
- Macomb Mall, Roseville • (810) 293-5461
- Meadowbrook Village Mall, Rochester • (810) 375-0823
- Novi Town Center, Novi • (810) 349-8090
- Oakland Mall, Troy • (810) 589-1433

**Orchard Mall, West Bloomfield • (810) 337-8080**  
(Orchard Lake and 15 Mile)

**Outstate:**

- Colonnade, Ann Arbor • (313) 761-1002  
(On Eisenhower Pkwy., west of Briarwood Mall)
- Crossroads Mall, Kalamazoo • (616) 327-5143
- Lansing Mall, Lansing • (517) 321-6261
- Meridian Mall, Okemos • (517) 349-4008
- Woodland Mall, Grand Rapids • (616) 957-2145



## Health Notes

St. Mary Hospital in Livonia is offering the following programs and activities:

• The hospital will hold a Breast and Skin Clinic from 4 to 6 p.m. on Wednesday, Sept. 14, in the Marian Women's Center by appointment only. A physician will perform a complete breast examination, and provide instructions on how to perform a breast self-examination and a skin cancer check.

If indicated, a mammogram will be done. Cost for the exam is \$20. For more information or to register, call 591-2600, Ext. 3171.

• St. Mary Hospital will offer "Eater's Choices," a Cholesterol Nutrition Education Program, beginning Tuesday, Sept. 13. The three-session class will meet from 7 to 9 p.m. on Sept. 13, 20 and 27 in the St. Mary Hospital Pavilion Conference Room near the Levan Road entrance.

The course includes all student materials, recipe book and workbook. Learn how to lower your blood cholesterol level while eating foods you enjoy! You will learn how to budget fat, make wise choices when dining out, and prepare heart-healthy meals. Cost is \$50 per person or \$75 per couple. Registration is required by Sept. 6. To register, call 591-2922.

• St. Mary will hold a Diabetes Support Group meeting on Wednesday, Sept. 14, from 7 to 8:30 p.m. in the hospital auditorium. Guest speaker Lee Padula, Ph.D., psychologist, will discuss "Coping with Diabetes."

There is no charge to attend the meeting and refreshments will be served. Family members are encouraged to attend. For more information, call St. Mary Hospital at 591-2922.

• Do you know your numbers? Cholesterol and blood pressure, that is. Learn your total blood cholesterol and HDL (good) cholesterol numbers at St. Mary Hospital's community Blood Pressure and Cholesterol Screening on Saturday, Sept. 10, from 9 a.m. until noon in the Marian Pavilion Conference Room.

Recognizing a health problem early can save your life. Knowing your cholesterol and blood pressure levels are two methods you can use to diagnose a problem before it becomes life threatening.

Participants will receive a fingerstick total cholesterol test and blood pressure measurement with counseling of results by trained personnel. Cost of the screening is \$18 per person.

Preregistration is required by Sept. 8. Call 591-2922.

## Queen for a Weekend



The Northville Victorian Festival is looking for a local woman to play Queen Victoria for the weekend of the sixth annual festival, September 16-18.

Organizers ask that the queen be at least 18 years-old, provide her own costume and circulate during the festival, playing-up the role as much as possible. As a thank-you, the festival committee will give the queen a free ticket to the Victorian Ball on September 17.

The winner will be chosen by a drawing.

Please answer the following questions:

Name \_\_\_\_\_ Age \_\_\_\_\_

Address \_\_\_\_\_

Daytime phone \_\_\_\_\_ Evening phone \_\_\_\_\_

Why do you want to play Queen Victoria? \_\_\_\_\_

What do you know about Queen Victoria and her reign? \_\_\_\_\_

Mail, fax or drop off entries marked "Queen for a Weekend" to the Northville Record, 104 W. Main Street, Northville, MI 48167 (fax 349-1050).

Entries must be received by 4 p.m., Friday, September 9.

## Cautious board balks at purchase

By RANDY COBLE  
Staff Writer

The Aug. 2 millage vote may be gone but certainly is not forgotten and November's election day looms large in Northville Township.

The board of trustees at its meeting Aug. 11 rejected two equipment purchase requests from the township's Department of Public Safety (DPS), postponing the buys until after Nov. 8. That's election day, the date when township voters will be asked to consider new requests for millages.

Four of the five millage requests on the ballot Aug. 2 went down, including a request for 3.84 mills for continuing police and fire services. The board has yet to decide what millages to put on the November ballot, or what amounts they'll be.

Until they settle that issue and see what voters do on election day, trustees said they don't want to spend money for anything that's not absolutely necessary. The two DPS requests they considered at their Aug. 11 meeting didn't fit the bill.

## LEARN TO PREPARE INCOME TAXES!

### H & R BLOCK

### INCOME TAX TRAINING SCHOOL

- Learn a new skill!
- Increase your tax knowledge!
- Follow a step-by-step program!
- Make taxes work for you!

For more information call...

**1-800-TAX-2000**

Ask about our Free Seminar

Don't Just Sit There While Your "Valuables" Multiply!

Have A Garage Sale!

Call  
**GREEN SHEET CLASSIFIED**

(810) 348-3022

NR/NN

## FURNACE CLEAN & CHECK

**\$49.00**

**FREE CARBON MONOXIDE DETECTOR**  
with Safety Check

### 15 POINT CHECK:

Checks • Safety • Efficiency • Avoids Breakdowns

- ☒ Check and adjust thermostat
- ☒ Check heat exchanger
- ☒ Check gas safety control
- ☒ Check limit safety
- ☒ Check fan control
- ☒ Clean main burners
- ☒ Clean pilot assembly
- ☒ Adjust burner for efficiency
- ☒ Adjust gas pressure
- ☒ Lubricate motors
- ☒ Check and adjust belt
- ☒ Check air filters
- ☒ Check air temperature
- ☒ Check vent pipe
- ☒ Check complete furnace cycle

Experienced Factory Trained Service

**Soltman Heating & Cooling, Inc.**

North Oakland: (313) 335-5588

South Oakland: (313) 543-0441

## WANTED

**Rothschild and other Dress Coats**  
**Snowsuits**  
**Back to School Clothes**  
**BABY BABY**  
Always accepting new consignors  
No appointment necessary.  
Downtown Northville  
Behind the Bandshell **347-2229**

## SUMMER SPECIALS

WHILE SUPPLIES LAST

SOLAR COVERS					
SIZE	REG.	SALE	SIZE	REG.	SALE
16' Round	\$40	<b>\$28</b>	12'x24' RCT	\$50	<b>\$35</b>
18' Round	\$50	<b>\$35</b>	16'x24' RCT	\$60	<b>\$42</b>
21' Round	\$70	<b>\$49</b>	16'x32' RCT	\$80	<b>\$56</b>
24' Round	\$90	<b>\$63</b>	18'x36' RCT	\$100	<b>\$70</b>
28' Round	\$120	<b>\$84</b>	20'x40' RCT	\$130	<b>\$95</b>

### SOLAR HEATERS

**SunUnit**  
4'x22'  
**\$399.99**  
REG. \$499.99

### GAS HEATERS

CZ150  
**150,000 BTU GAS HEATER W/OUTDOOR TOP**  
**\$799.99**  
REG. \$999.99

### AUTOMATIC CLEANERS

**IN GROUND**  
**Polaris380**  
HEAD & HOSE  
**\$524**  
Regular \$595  
-125 Mail In Trade-In  
**\$399 FINAL COST**

**ABOVE GROUND**  
**Polaris60**  
**\$249.99**  
REG. \$399.99

**6' OCTAGON SOFT SIDE SPA**  
REG. \$2399.99  
**NOW \$1999 COMPLETE**

**KAYAK • HENDON & IN GROUND LINERS**  
from **\$399** 16'x24' 4' deep  
We have our own installation crews available

**BERKLEY 398-4577**  
2750 W. 12 MILE

**UTICA 739-5333**  
48270 VAN DYKE

**POOLS a go go**

Monday-Friday 10-8; Saturday 10-4; Sunday 12-3

Don't Just Sit There While Your "Valuables" Multiply!  
Have A Garage Sale!

Call  
**GREEN SHEET CLASSIFIED**  
(810) 348-3022

NR/NN

# FLOOR MODEL SALE

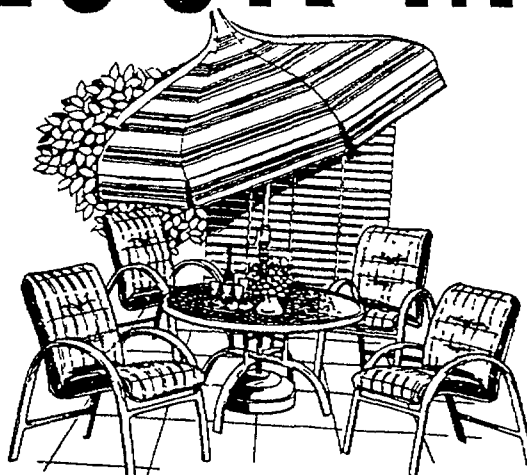

PATIO FURNITURE. Now save additional

**10% to 50% OFF**  
OUR ALREADY DISCOUNTED PRICES

- ALL UMBRELLAS 20% OFF
- CUSHIONS 20% to 50% OFF
- POOL TOYS 50% OFF
- OUTDOOR PLACEMATS & PATIO GLASSWARE 20% to 50% OFF

**Selected Group Patio Umbrellas Values to \$300 NOW ONLY \$69.95**

- Patio Furniture
- Swimming Pools
- Pool Supplies

**CORNWELL pool & patio**

Ann Arbor  
3500 Pontiac Trail  
Ann Arbor, MI 48105  
313/662-3117

Two Great Locations:

Store Hours: Mon., Thurs., Fri. 10-8; Tues. & Sat. 10-6; Sun. 12-4; Closed Wed.

- Spas & Tubs
- Accessories
- More

Plymouth  
874 W. Ann Arbor Rd.  
Pymouth, MI 48170  
313/459-7410

# Study: Statistics are against younger motorists

Younger drivers are more than twice as likely to be involved in a traffic accident compared to motorists aged 45-54, according to a study conducted by the Michigan Association of Insurance Companies (MAIC).

Statistics in the report also indicate that young driver crashes tend to be more deadly.

"About 15 percent of drivers aged 16-20 are involved in a traffic accident each year," according to Terry Buckles, president of MAIC. "By comparison, only 6 percent of 45- to 54-year-olds are involved in a roadway crash annually."

Buckles also noted that 16- to 20-year-old drivers have a greater involvement in fatal accidents than

"About 15 percent of drivers aged 16-20 are involved in a traffic accident each year."

Terry Buckles, president MAIC

most other age groups. Only those drivers aged 75 and older have a higher rate of deadly crashes."

"Younger motorists are having more accidents and more costly accidents," Buckles said. "That is the reason they pay higher premi-

ums for car insurance. The greater price is a reflection of greater insurance pay out."

A younger person who is the principal driver of a motor vehicle typically pays 40 to 200 percent more for coverage than older drivers, according to the MAIC report. This surcharge is reduced as the driver grows older and is generally discontinued by insurance companies at or before age 25.

Premium surcharges are generally much lower for young drivers who use the family car only on an occasional basis. These typically range from 20 percent for 24-year-olds to 90 percent for 16-year-

olds, but vary from one insurance company to another.

The insurance spokesman offered the following suggestions for controlling the cost of auto insurance:

- Drive less—rates are determined by the amount and type of driving you do. Select your car carefully—rates are based on its

cost, reparability and performance characteristics.

- Coordinate personal injury protection (PIP) coverage if you have other accident and health insurance:

- Choose higher deductibles on collision and comprehensive coverages. Consider a more economical type of collision insurance, but

make sure you understand when you are covered and when you are not.

- If you have an older car, consider dropping both collision and comprehensive coverage.

- Drive carefully. Most traffic tickets and at-fault accidents will automatically increase your rates.

## FORDYCE CERTIFIED MASSAGE

Introductory Offer

**FREE Half Hour Massage**

With the purchase of a half hour massage

Receive a Therapeutic Massage from a Professional trained at a Michigan State Licensed School with a National Certification

Always a **Birthday Special:**

**\$10.00 off a 1-Hour Massage**

(With ID: Within 7 Days)

Prices

\$35.00 / Hour

\$20.00 / Half

**Senior Discount 10%**

18600 Northville Rd., Ste. 250 - Northville, MI 48167

(quarter mile S. of 7 Mile. next to Riffles)

**(810) 347-8830**

Hours: T.W. Th. 9 A.M.-1 P.M., Fri. 9 A.M.-8 P.M., Sat. 5 P.M. - 8 P.M.



Todd Knickerbocker

**Edward D. Jones & Co.®**

**Serving individual investors since 1871.**

**We offer counseling in:**

- Retirement Planning
- Tax-Sheltered Investments
- Cash Management
- Government Securities
- Certificates of Deposit
- Money Market Funds

- IRA's
- Stocks
- Bonds
- Mutual Funds
- Line of Credit
- Annuities

### U.S. Government Guaranteed Bonds

Guaranteed as to timely payment of principal and interest.

### Insured Corporate Bonds

### Insured State & Federal Income Tax-Free Municipal Bonds

Interest may be subject to alternative minimum tax.

### IRA's & Retirement Plans

Based on AAA-rated corporate bonds

### Federally Insured Certificates of Deposit

You pay no commission  
F.D.I.C. Insured to \$100,000. Estate feature. Free IRA transfer service. C.D.'s available from institutions nationwide. Issuer information available on request. May be subject to interest penalty for early withdrawal, subject to availability. \$5,000 minimum. Effective 8/24/94.

**7.42%\***

**8.24%\***

**6.00%\***

**8.24%\***

**3 yr. 5.72%**  
ANNUAL PERCENTAGE YIELD

**5 yr. 6.34%**  
ANNUAL PERCENTAGE YIELD

**Call Todd Knickerbocker**  
**128 N. Center St.,**  
**Downtown Northville**  
**(810) 348-9815 • 1-800-441-8795**

\*Rate expressed as yield to maturity as of 8-24-94. Subject to availability. Market risk is a consideration on investments sold prior to maturity.

**Edward D. Jones & Co.**

Member New York Stock Exchange Inc. and Securities Investor Protection Corporation

## Classic Interiors Furniture

**2 YEARS INTEREST FREE**

AND

**30% SAVINGS!**

**1 YEAR INTEREST FREE**

AND

**35% SAVINGS!**

**PAY CASH**

**Save 35% Plus An Extra 8%!**

no credit cards on this type of purchase!

- |                      |                   |                    |                    |
|----------------------|-------------------|--------------------|--------------------|
| • Pennsylvania House | • Thomasville     | • Harden           | • Hancock & Moore  |
| • Bob Timberlake     | • Nichols & Stone | • Bradington-Young | • Charleston Forge |
| • King Hickory       | • Lexington       | • Hooker           | • Chapman          |
| • Hickman            | • Conover         | • Silgh            | • Dinalre          |
| • Hitchcock          | • Stiffel         | • Canal Dover      | • Restonic         |
| • Howard Miller      | • Jasper Cabinet  | • Superior         | • Spring Air       |
| • Berkline           | • I.M. David      | • Butler           | • Athol            |
| • Laurenti Leather   |                   |                    | • Matland-Smith    |

Mon., Thurs., Fri. 9:30-9:00; Tues., Wed., Sat. 9:30-5:30; Open Sun. 1-5



**Classic Interiors**

20292 Middlebelt, Livonia • South of 8 Mile • (810) 474-6900

• All discounts Are Off Manufacturers Suggested Retail Prices

• All previous sales excluded • Offer not valid in conjunction with any other promotional discount

**Read,  
Then  
Recycle**

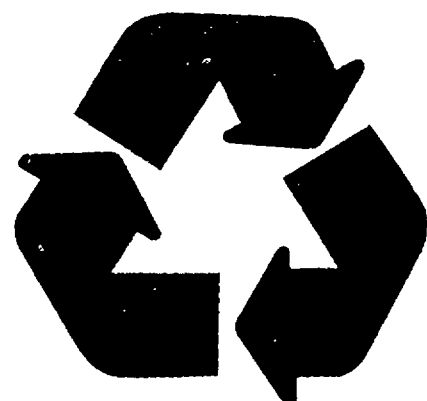

**HOUGHTON**  
Newspapers





## Picture perfect

Mill Pond is the essence of tranquility in this view from Mill Race Historical Village. The Friends of Mill Pond continue their efforts to preserve the large body of water from encroachment by upstream development.

Photo by BRYAN MITCHELL

# Novi investigated sexual harassment charge against teacher

By SHARON CONDRON  
Staff Writer

A Novi High School teacher was suspended without pay for 15 days after district officials concluded an investigation into a student's allegation that the teacher sexually harassed her and her mother last school year.

There have not been any criminal or civil charges brought against the teacher from the family, but he and school board members have reportedly reached an agreement.

Details of the pact were discussed by school administrators and board members Thursday night. Specifics of it are exempt from the state's Freedom of Information Act.

The outcome of the case and the terms of the teacher's disciplinary action, however, are not.

Superintendent Emmett Lippe said Friday morning the teacher

will be docked 15 days of pay because of what school officials are calling his "inappropriate behavior."

The allegations were brought to the superintendent's attention near the close of last school year. Novi School district's policy is to remove a teacher from the classroom until an investigation is complete. The teacher was suspended at the end of last year for three weeks until the allegations could be reviewed.

Lippe conducted the internal investigation in June after the allegations surfaced. He said Friday he concluded the teacher's comments were deemed inappropriate but found no need to discharge the man from his job.

The teacher, with more than 20 years instructional experience, could not be fired over the issue because of Michigan's tenure laws.

We'll repair it right in your home, right away, at just the right price.

Let the experts at Guardsman WoodPro™ repair and restore the beauty of your wood furniture, woodwork, or kitchen cabinetry quickly, affordably, and without ever having to remove it from your home.

- ◆ Nearly 80 years of wood care experience
- ◆ Bonded and certified technicians
- ◆ Money-back satisfaction guarantee
- ◆ Free phone estimates

(800) 966-9772  
(810) 344-1262  
41440 Broquet Drive

**GUARDSMAN WOODPRO™**  
Professional wood repair that comes to you.

**BLUES MUSIC Festival '94**

*Starring*  
**B.B. KING  
LITTLE FEAT  
DR. JOHN**

and  
**A TRIBUTE TO MUDDY WATERS**  
Featuring:  
PINETOP PERKINS • LUTHER "GUITAR JUNIOR" JOHNSON  
JERRY PORTNOY • BOB MARGOLIN  
WILLIE SMITH • CALVIN JONES

**August 30 • 6 pm**

**Tickets on sale now** at Pine Knob,  
The Palace and Meadow Brook Music Festival Box Offices and  
all **ticketmaster** centers including Hudson's, Harmony House,  
and Great Stuff! Stores. Charge by phone  
(810) 645-6666. For more information call (810) 377-0100

**Tickets available at the door**

Thanks to you, all sorts of everyday products are being made from the paper, plastic, metal and glass that you've been recycling.

But to keep recycling working to help protect the environment, you need to buy those products.

**BUY RECYCLED.**



**AND SAVE.**

So look for products made from recycled materials, and buy them. It would mean the world to all of us.

To receive a free brochure, write  
*Buy Recycled*, Environmental Defense Fund, 257 Park Ave. South, New York, NY 10010, or call 1-800-CALL-EDF.

Ad Council

SEPA

ENVIRONMENTAL DEFENSE FUND EDF

## Americana Craft Show

Saturday, August 27  
Sunday, August 28

11 AM-5 PM

at Greenmead - 8 Mile and Newburgh  
Over 100 Crafters.

• Textiles • Wood • Country • Food Booths • Victorian

*FREE Tours of the Village!*  
\$2.00 parking fee per car

## The Everly Brothers



With Special Guest  
**Kris Kristofferson**

**Saturday, August 27**  
7:30 pm

Presented by **Verano's** **FARMER JACK**

**Tickets on sale now** at The Palace,  
Pine Knob and Meadow Brook Music Festival Box Offices and  
all **ticketmaster** centers including Hudson's, Harmony House  
and Great Stuff! stores. Charge by phone at (810) 645-6666.  
For more information call (810) 377-0100.  
**Tickets available at the door.**  
Now Managed By The Palace Of Auburn Hills

**MEADOW BROOK MUSIC FESTIVAL**  
At Oakland University

**Oldies 104.3 WQMC**

## Jazz in the Park

SATURDAY AUGUST 27, 1994  
1 PM - 2:30 PM

THIS SATURDAY, ENJOY A CONCERT IN THE PARK FEATURING THE MATT MICHAELS TRIO IN THE CENTER COURT

SEE THE LATEST FASHIONS INFORMALLY MODELED FROM RUSSELL'S TUXEDOS, ELEGANZA BOUTIQUE AND GANTOS

PARISIAN DEPARTMENT STORE IS NOW OPEN. OTHER NEW STORES NOW OPEN INCLUDE: EASY SPIRIT SHOES, J. MURPHY SHOES, M-DEN, RITZ CAMERA AND TRAVEL 2000 STORES COMING SOON INCLUDE THE DISNEY STORE LIMITED TOO, MCDEVITT'S HALLMARK, NEW PEKING RESTAURANT AND NORTHERN REFLECTIONS.

*Laurel Park Place*

SHOPPING HOURS: MONDAY-SATURDAY 10 A.M.-9 P.M. • SUNDAY 12 NOON-5 P.M.  
I-275 EXPRESSWAY AT WEST SIX MILE & NEWBURGH ROADS • LIVONIA • (313) 462-1100

**PARISIAN DEPARTMENT STORE NOW OPEN**

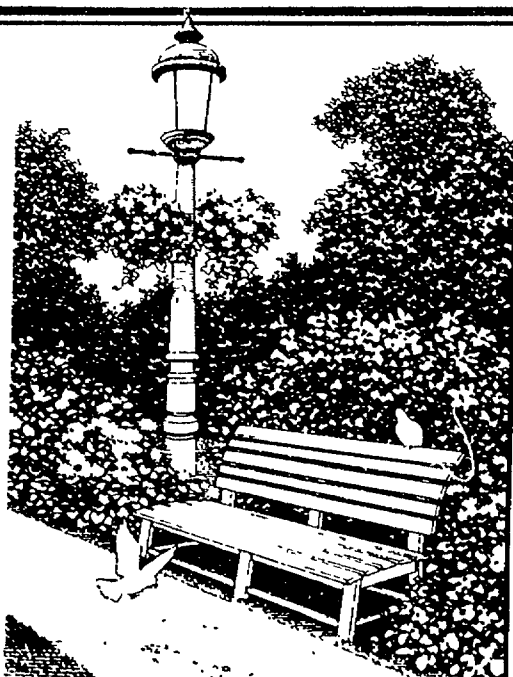

For Quick Results  
Call **GREEN SHEET CLASSIFIED** (810) **348-3022**  
NR/NN

## Police, library unions ink contracts with city

Continued from 1

Command Officers' Association of Michigan. The city department has two non-union members at the managerial level.

Another significant component of the agreement includes adding two years to the department's step increase plan. Officers hired after July 1993 will take five years to reach the highest level of the step increase plan. Employees hired prior to July 1993 take three years to reach the highest plateau, as stated in the former contract.

Other aspects of the agreement include:

- Once a patrol vehicle reaches the 60,000-mile mark, the city must provide a safety inspection for the car. In the former agreement, after 60,000 miles the car was replaced.

- Acceptance of revised sick leave policy regarding "bonus days," where officers who do not take any sick days get three days added to vacation time the following year. In the former contract, bonus days were included in the command officers' contract but not in the patrol officers' pact. The bonus days clause was added to the patrol officers' contract with the new agreement.

- The patrol and command units developed language pertaining to lay offs referred to as the "bump down" issue. If layoffs do occur and a command officer must be laid off, the officer will be bumped down to the rank of patrol officer as opposed to tem-

porarily losing his or her job.

Negotiation for the city clerks union agreement began in the spring of 1993 and was resolved with the city's Aug. 15 vote.

The three-year contract covers 10 city clerical workers and four library employees.

The contract is retroactive to July 1, 1993, and will expire June 30, 1996.

The contract calls for a 3-percent wage increase for library workers retroactive to Jan. 1, 1994. After this year library employees fall under district library management and will not receive wage increases in following years under the agreement.

Clerical workers will receive a 4.25-percent wage increase from July 1, 1994, and a 4.5-percent increase on July 1, 1995.

During negotiations, MAPE dropped a previous unfair labor charge against the city insisting that library employees whose hours were reduced in 1992 due to budget cuts be returned to their previous work schedules.

Other terms of the contract include:

- Short-term disability payout will be increased from \$100 to \$200 per week.

- The city and union have agreed in the event of arbitration to use the Federal Mediation and Conciliation Service to select an arbitrator instead of the American Arbitration Association. The FMCS is cheaper, but AAA rules would still apply.

## Time to 'suit up' for city's Victorian Festival

Continued from 1

flower print, which are in style today, and an apron on top were also very popular during the Victorian age.

The Marquis provides accessories that could top off any Victorian Festival costume with hats, ruffled aprons, bonnets and crinoline skirts. Aprons run about \$25 and hats about \$15.

Men's outfits are about as simple to concoct as the women's. Men can find any pair of dress pants—pin-stripes are also fitting—and attach suspenders to

them. Plain white button-down shirts, with garters on the sleeves, and vests are also popular.

"Dressing up is very easy to do," Zayt said. "Just go in your closet."

Donna Wiseley, a Greenfield Village seamstress who sells Victorian clothing from her home in Novi, sells gowns that she sews.

Currently, Wiseley is selling one black and burgundy ball dress whose style dates back to the 1880s, and several day dresses, which date from the 1830s up to 1899. Her dresses run from about \$75 to \$95 in various sizes. All the

dresses are used, she said, but are in excellent, clean condition.

Another tip for women is to take a straw hat and decorate it with silk flowers and lace. Lace gloves were also very popular at the turn of the century and are easy to find at rummage sales or bridal shops for inexpensive prices.

The easiest way for men to dress up Victorian style is to look west, Wiseley said.

"The most economical way for a man to dress up is Victorian Western," she said.

Wiseley conducts classes in her

house on how to dress in Victorian style upon request. She can be reached at 669-9183.

Other stores to contact include: Consignment Clothiers, 43041 W. Seven Mile; Elizabeth's Bridal Salon, 402 S. Main St.; the Marquis, 135 S. Main St.; Allure Bridal Salon, 49308 Wainstock, Wixom; Ms. Ashley's Costumes, 40658 Heatherbrook, Novi; House of Costumes, 845 N. Mill, Plymouth; and Burton Gallery, 587 W. Ann Arbor Trail, Plymouth.

## Salvation Army seeks food donations

Continued from 1

"We're scraping the bottom of the barrel now to meet the needs of our clients out there."

The Plymouth office normally distributes about 100 bags of groceries to 20-25 families or individ-

uals a week, Vanlandingham said. Recently, however, demand has risen while donations have fallen.

"Nowadays we're seeing 30, even 40, clients a week," he said. "We've been keeping even with that need, but now we're having to cut back."

"We've had to tell them that they

need to find another way for that month," Vanlandingham continued. "There's a cap now on how much help we can offer."

The Army is looking for non-perishable edibles such as canned meats or vegetables or dried pasta. Toiletry items and other non-

food staples aren't in short supply now, Vanlandingham added; the shortages are strictly in food.

The Salvation Army asks contributors to bring donations to the office at 9451 Main Street in Plymouth. Food can be dropped off Monday through Friday, 8:30-4:30, or on Sundays during morning worship services: 9:30-11:30 a.m. and 5-6 p.m. Call 453-5464.

**WOMEN WANTED**  
• Tues. 6:15 p.m. • Wed. 6:15 p.m.  
• Thurs. 7:30 p.m.  
**MILFORD BOWLING LANES**  
**(810) 685-8745**

**For Quick Results**

**Call GREEN SHEET CLASSIFIED**

**(810) 348-3022**

NR/NN

**TAG'S**  
SPORTS COMPLEX  
**FALL SOFTBALL LEAGUES**  
• Men  
• Women  
• Coed  
**Register Now!**  
**(810) 632-9169**

## Divers Incorporated

DIVING & SNORKELING EQUIPMENT

UPCOMING DIVING CLASSES

CLASSES ONCE A WEEK FOR 7 WEEKS

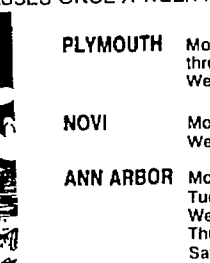
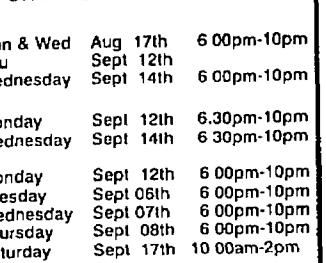
	PLYMOUTH	Mon & Wed thru Wednesday	Aug 17th Sept 12th	6:00pm-10pm 6:00pm-10pm
			Sept 14th	6:00pm-10pm
	NOVI	Monday Wednesday	Sept 12th Sept 14th	6:30pm-10pm 6:30pm-10pm
	ANN ARBOR	Monday Tuesday Wednesday Thursday Saturday	Sept 12th Sept 06th Sept 07th Sept 08th Sept 17th	6:00pm-10pm 6:00pm-10pm 6:00pm-10pm 6:00pm-10pm 10:00am-2pm

INSTRUCTION • SALES • SERVICE • NITROX • TRIPS

3380 Washtenaw Ave  
Ann Arbor, MI 48104  
1/4 Mile West of US-23  
313-971-7770

PADI 5 Star Instructor  
Development Center

42295 Ann Arbor Rd  
Plymouth, MI 48170  
1 Mile West of I-275  
in the PUC Center  
313-451-5430

ST. PAUL KANSAS CITY COLUMBUS BUFFALO DALLAS / FT. WORTH

## Fall Collection

NEW ARRIVALS WEEKLY!

Save **20%-50% off** department store prices.

Over **900 styles** and more than **165 designer** and top name brand shoes for men and women

Rep styles shown



Where the Only Thing Bigger than the Savings is the Selection

3635 Rochester Road, Between S. Beaver Rd. & W. 1st Rd. • 689-2800

OPEN M, TH, F, SAT 10-9, SUN 12-6, CLOSED TUES & WED FOR RESTOCKING

DETROIT MEMPHIS INDIANAPOLIS DENVER CLEVELAND

## CLOSING

EVERYTHING MUST GO!!!

65% To **80% OFF**

14KT GOLD STERLING SILVER PEARLS RHINESTONES FASHION EARRINGS AND NECKLACES

Our Entire Stock of Jewelry in Store.

### TOTAL LIQUIDATION

Outlet Store **Corey's** jewel box

In the Novi Town Center Next to Mervyn's

lite BEER CONCERTS AT pine knob music theatre

## DAVID LEE ROTH



**AUGUST 31 • 7 PM**

BUY ONE, GET ONE FREE ON THE LAWN

TICKETS ON SALE NOW at Pine Knob, The Palace and Meadow Brook Music Festival Box Offices and all **TICKETMASTER** centers including Hudson's, Harmony House, and Great Stuff! stores. Charge by phone (810) 645-6666. For more information call (810) 377-0100.

TICKETS AVAILABLE AT THE DOOR.

Quality sofas at great low prices!

TRADITIONAL ELEGANCE



**\$399.88** SOFA  
Sofa Sleeper Available \$499.88

COUNTRY WARMTH



**\$499.88** SOFA  
Sofa Sleeper Available \$599.88

CLASSIC COMFORT



**\$599.88** SOFA  
Sofa Sleeper Available \$699.88

**Laurel** FURNITURE, INC.  
Layaway and free delivery available!

Mar-Clay Manor  
Clayton Marcus  
Furniture & More

All models available as sleeper sofa.  
Fabric patterns may vary from those shown.

584 W. Ann Arbor Trail • Plymouth • (313) 453-4700  
Open Daily 9:30 - 6, Thurs. & Fri. till 9, Sat. till 5:30

VISA MC

## PUBLIC NOTICE

### Wayne State University

## PIANO SALE

Numerous pianos will be sold this Sunday on campus between Noon and 5:00pm. Many of these instruments are part of a Kawai Institutional piano Program and are up to one year old. They must be sold to provide new ones for the next year. Grand Pianos, consoles and uprights in many finishes, plus digital pianos will be sold. Brands include Kawai, Steinway, Yamaha, Baldwin and others. Pricing will be substantially below market value. Selection on Sunday is subject to prior sales by appointment only.

For more information, or to schedule a preview, Call the Wayne State Music Department.

**(313) 577-6323**

ALL PIANOS TO BE SOLD SUNDAY, AUG 28 NOON-5:00 P.M.

Wayne State University Campus Music Department Cass & Ferry Mall

**(313) 577-6323**

Sales, financing and delivery handled through Arnoldt Williams Institutional Division



## ONE DAY ONLY

## The Heritage of Yesterday; For Today

This 18th century secretary, crafted in oak or cherry is every inch a classic. Special order many different styles with your choice of wood and finishes. Choose the heritage of yesterday for your home today.

Reg. \$1399  
**SALE...\$949**



**Walker/Buzenberg** fine furniture

240 NORTH MAIN STREET • PLYMOUTH • 459-1300  
Mon., Thurs., Fri. 10-9 • Tues. Wed. Sat. 10-6  
90 days no payment or interest available • Sale ends 8-29-94



# Trustees vow to keep it simple

Continued from 1

because voters either didn't understand them or did understand them but wouldn't support them. To combat both problems, supporters of the millages say they need to mount an "aggressive" informational campaign to "educate" voters.

Supporters advocate an active effort to get the word out on the millage requests: everything from flyers to mailings to homeowner association meetings to phone calls to door-to-door campaigning. Not enough of that was one big reason why the millages failed on Aug. 2, some said.

"We can't just put the stuff in *The Record* and leave it at that," a man at the meeting said. "We did that last time and look what happened."

"The biggest thing here is education," Parks & Rec Commission Chair John Werth said. "We need to get the word out and it will pass. We all have got to get out there."

A particular target, many said, should be those who vote by absentee ballot, which historically is heavily weighted with "no" votes.

The message that the stepped-up campaign should deliver, they add, has to abide by the KISS principle: "Keep It Simple, Stupid." Supporters say they need to walk a careful line between not giving voters enough information about the millages and giving them so much that the essential points get lost.

"It will change our whole quality of life if these don't pass," Charlie Stilec said. "People need to understand that."

Too much information will confuse the issues for voters, supporters say. Keep the effort focused on a clear, comprehensible set of

facts. To make their point, some criticized the efforts of those who discussed the Aug. 2 millages, including *The Northville Record*.

Many voters, supporters say, misunderstood what the millage requests on the Aug. 2 ballot were for. A key point to hammer home, many said, is that the three requests on the ballot—for police, fire and "shared services"—are not tax increases being tacked onto existing funding.

The three proposals include:

- Proposal A: 2.99 mills for police services.
- Proposal B: .40 mill for the township's share of services it funds jointly with the City of Northville, including Parks & Rec, Northville Youth Assistance and senior citizen programs.
- Proposal C: .85 mill for fire services.

"It's essentially a renewal of the services, that's what's important. These proposals are what it will take to continue to provide that service," Trustee Mark Abbo said.

Many voters on Aug. 2 thought the millage requests were indeed that, some said, and voted against them for that reason.

Others who support the millage, however, say that isn't so. They hold that many voters did understand the facts of the millage requests but voted against them anyway to send a message to the board. Of particular importance was concern over what the board would do with its unrestricted general fund levy, they said.

The dedicated millages on the Aug. 2 and Nov. 8 ballots legally earmark the monies they would raise for specific purposes: the police millage can only be spent for police, for example. Some voters, the second faction feel, are concerned that if township services are paid for from dedicated

millages, the board will be free to levy all of the .728 mill it can approve without a vote of the people. The board needs to address that issue with those voters before they'll support the millages, they say.

Another issue is what the board will do if voters turn down any or all of the requests in November. Some say the trustees should levy the .728 mill to pay for as much as possible of whatever voters reject. Others say that if the taxpayers turn them down twice, then the board should follow their wishes and eliminate the services.

"If they tell me no, I can't buy into the philosophy that I say, 'Well, they told me no, but I'm going to levy it from the general fund anyway,'" Trustee Gini Brit-

ton said.

Every member of the board and officials from the organizations that are depending on passage of the millages to survive still strongly support the three requests, however.

"Who's going to want to live in a community that's without some of these services?" Clerk Sue Hillbrand asked. "I don't want to see these services end."

The board was scheduled to huddle with police and fire officials this morning to discuss millage strategy and is expected to get with Parks & Rec, Youth Assistance and senior program representatives soon to hammer out a course of action.

## Wayne State University PIANO SALE

For more information or to schedule preview appointments call (313) 577-6323

Oldsmobile

# AIR SUPPLY

with special guest Dan Hill

**August 29 • 7:30 PM**

TICKETS ON SALE NOW at Pine Knob, The Palace, and Meadow Brook Music Festival Box Offices and all **TICKETMASTER** centers including Hudson's, Harmony House, and Great Stuff! stores. Charge by phone (810) 645-6666. For more information call (810) 377-0100. **TICKETS AVAILABLE AT THE DOOR.**

back to school

# SALE

20% off clothing

both locations

**Fied Piper** COLLECTABLE DOLLS & CHILDREN'S BOUTIQUE

350 S. MAIN  
PLYMOUTH, MI  
459-3410  
Toddler to 6

105 MAIN CENTRE  
NORTHVILLE, MI  
349-0613  
Toddler to 14

SALE ITEMS EXCLUDED

FINAL DAYS

# BUY 6 SHIRTS PAY FOR 5

Until August 31st  
With this ad only

Executive Custom  
Shirtmakers & Tailors

223 South Woodward  
Downtown Birmingham  
Just South of the Birmingham Theatre  
(810) 642-0460  
MON.-SAT. 9:30-5:30 • THURS. TO 8:30

## Back to School SALE

### GARDEN MUMS

- Home grown
- Big-n-bushy
- Over 30 varieties
- In 1 gal. and 2 gal. sizes

### FLOWERING DOGWOOD

America's favorite flowering tree

**25% off**

REG. \$49.99 to \$179.99  
From 5 ft. to 2.5 in. diam.

### MOONGLOW JUNIPER

Beautiful blue foliage  
Upright grower - 5 ft.

**Only \$29.99**

REG. \$49.99 #0951-305

### RINGER SUMMER RESTORE

Organic lawn food with iron

**\$12.99**

REG. \$24.99 #1739-084

### CANADIAN PEAT

The BEST peat for your plants!

**Only \$6.99**

REG. \$7.95 #4050-006

### CEDAR MULCH

Western Red Cedar  
2 cu. ft. bag

**3 for \$9.99**

REG. \$3.99 ea. #4051-015

**PLYMOUTH NURSERY and GARDEN CENTER**

453-5500

SUMMER HOURS:  
Mon.-Sat. 9-6, Sun. 11-5  
OFFERS EXPIRE 8/31/94

9900 Ann Arbor Rd.  
Just 10 minutes west of I-275

READ then RECYCLE

## WITH SUMMER HERE, HAS YOUR REFRIGERATOR DECIDED TO TAKE A VACATION?

Now On Sale...

- ALL "USED AND DAMAGED" REFRIGERATORS  
TAKE AN ADDITIONAL **30% OFF** OUR CLEARANCE PRICES
- ALL OTHER REFRIGERATORS  
TAKE AN ADDITIONAL **20% OFF** OUR CLEARANCE PRICES

**SEARS**

### LIVONIA WAREHOUSE OUTLET STORE

SEARS WAREHOUSE OUTLET			
12001 SEARS AVE. LIVONIA 1 MILE WEST OF MIDDLEBELT OFF PLYMOUTH ROAD <b>PHONE: 422-5700</b>			
The Sears Outlet Store is a central clearing house for furniture and appliances from Sears retail stores. Returns, floor samples, damaged in transit, one of a kind items are received daily and offered at tremendous savings. Quantities are limited so hurry! All items are subject to prior sales.			
— COMPARE & SAVE —			
VII EXTRA FIRM PILLOW TOP 15 YR. WARR.	V EXTRA FIRM 15 YR. WARR.	DREAM QUILT I FIRM 5 YR. WARR.	EXCEPTIONAL VALUES ON MATTRESSES AND BOX SPRINGS ASSORTED SIZES SOLD IN SETS AND SOME SEPARATELY <b>IN STOCK CONDITION</b>
FULL SET \$369 <sup>88</sup>	TWIN SET \$199 <sup>88</sup>	TWIN MATT \$89 <sup>88</sup>	
QUEEN SET \$429 <sup>88</sup>	FULL SET \$299 <sup>88</sup>	TWIN BOX \$89 <sup>88</sup>	
KING SET \$559 <sup>88</sup>	QUEEN SET \$359 <sup>88</sup>	BUNK BOARD \$29 <sup>88</sup>	
*TWIN SET \$289 <sup>88</sup>	KING SET \$449 <sup>88</sup>		
(SPECIAL ORDERS)			
SOLD IN SETS ONLY	SOLD IN SETS ONLY	SOLD SEPARATELY OR AS SET	

PREVIOUSLY SELECTED MERCHANDISE NOT INCLUDED ★ LIMITED STYLES, QUANTITIES AND MODELS  
Merchandise selection consists of new, used, reconditioned and damaged merchandise.

**OPEN 7 DAYS A WEEK**

MON.-FRI. 10:00 A.M. TO 9:00 P.M., SAT. 10:00 A.M. TO 7:00 P.M., SUNDAY 12:00 NOON TO 5:00 P.M.

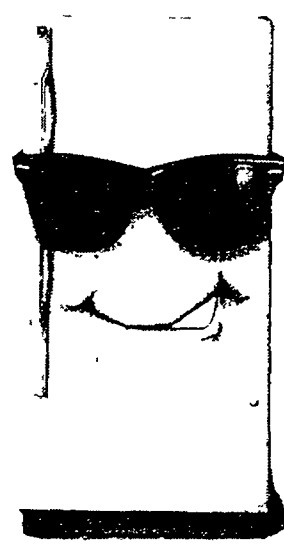

Hot summer weather can push old refrigerators right over the edge. Don't wait to be disappointed. Instead, take advantage of these terrific deals on all our Kenmore and brand name refrigerators. Along with great prices you get a full warranty. So relax this summer and worry about the really important things...

PRICES GOOD  
AUGUST 25TH  
THRU AUGUST 28, 1994

NOW OPEN!

## THE BARN ANTIQUES

The Barn Antiques is home to over 20 Dealers.

Our Dealers boast to over 40 years in the business. While offering intricate glass, unique lamps, and beautiful furniture, we also carry a wide variety of primitives and barn-mobilia.

Hours: Tues.-Fri. 10-6,  
Sat. 10-5, Sun. 12-5

48120 W. 8 Mile Rd.  
1/4 Mile West of Beck Rd.,  
Northville  
(810) 349-0117

LOOK FOR  
ADDITIONAL  
SAVINGS ON  
OTHER SELECTED  
APPLIANCES  
AND FURNITURE

(ITEMS WILL BE TAGGED WITH  
ADDITIONAL SAVINGS OF 10-40%  
OFF OUR CLEARANCE PRICE)

# 1994 School Bus Schedule

This year's busing schedules are as follows:

**High School** (excluding Wednesday mornings)—Bus letter B: 6:45 Eight Mile & Westview, 6:48 21200 Chubb Road, 6:49 21300 Chubb Road, 6:51 52272 Nine Mile Road, 6:52 51760 Nine Mile, 6:52 51715 Nine Mile, 6:54 50910 Nine Mile, 6:54 50750 Nine Mile, 6:56 50265 Nine Mile, 6:57 49135 Nine Mile, 6:57 49035 Nine Mile, 6:58 48905 Nine Mile, 7:00 48220 Nine Mile, 7:01 47755 Nine Mile, 7:02 46700 Nine Mile, 7:02 46800 Nine Mile, 7:03 46155 Nine Mile, 7:03 46133 Nine Mile, 7:04 46040 Nine Mile, 7:05 Dunbarton & Bertram Drive, 7:05 Bertram Drive & White Pines, 7:06 White Pines Drive & Foxmoor, 7:07 White Pines Drive & Foxmoor, 7:10 a.m. arrive at high school hill.

**Bus letter C**—6:33 a.m. Chig-widden Dr. & Dunsany E., 6:34 21183 Chigwidden Dr., 6:34 Chig-widden Dr. East & Elmsmere, 6:35 Elmsmere & Summerside, 6:36 Elmsmere & Stanstead, 6:37 Stanstead & Battleford, 6:37 Battleford & Summerside, 6:38 Chig-widden S. & Dunsany, 6:40 21287 Beck Road, 6:41 22126 Beck, 6:42 22135 Beck, 6:43 23075 Beck, 6:50 44215 Cottisford, 6:50 44417 Cottisford, 6:51 44425 Chedworth, 6:51 Chedworth & Wyngate, 6:52 44339 Chedworth, 6:52 44053 Brookwood, 6:53 44031 Brookwood, 6:54 43965 Cottisford, 6:55 43565 Cottisford, 6:59 Roundview West End at circle, 7:00 45034 Roundview, 7:01 Midway & White Pines, 7:01 Courtview Trail North at circle, 7:02 Courtview Trail South at circle, 7:06 a.m. arrive at high school.

**Bus letter D**—6:48 Eight Mile & Northville Park Place, 6:50 Silver Spring Drive & Scenic Lane, 6:51 Scenic Lane & Silver Spring Drive, 6:52 Rippling Lane & Silver Spring Drive, 6:53 Woodcreek & Woodridge Ct., 6:54 Eight Mile & Wintergreen Circle, 6:55 Seven Mile & Meadowbrook, 6:56 Seven Mile & Pierson, 6:57 Smock & Stoneleigh, 6:58 Stoneleigh & Fry, 6:59 Stoneleigh & Maxwell, 7:00 Stoneleigh & Marilyn, 7:06 a.m. arrive at high school.

**Bus letter E**—6:49 a.m. 42620 Waterford, 6:50 Franklin & First, 6:53 Bradner & Franklin, 6:54 Bradner & Steepleview N., 6:54 Bradner & Ravine, 6:55 Ladywood & Portus, 6:56 Ladywood & Robinwood, 6:57 Rayburn & Delwood, 7:09 a.m. arrive at high school.

**Bus letter F**—6:59 a.m. Rippling Lane & Scenic Harbour Drive, 7:00 Scenic Harbour & Lehigh Lane, 7:01 Scenic Harbour & Crystal Lake Drive, 7:01 Crystal Lake South & Silver Spring Drive, 7:02 Silver Spring Drive & Ironton Ct., 7:03 Silver Spring Drive & Darnmouth Place South, 7:03 Silver Spring Drive & Eddington, 7:04 Silver Spring Drive & Swan Lake, 7:10 arrive at high school.

**Bus letter G**—6:44 a.m. 22460 Garfield, 6:44 22140 Garfield, 6:48 50165 Eight Mile, 6:50 10286 Seven Mile, 6:51 10868 Seven Mile, 6:52 51175 Seven Mile, 6:53 50255 Seven Mile,

6:53 50052 Seven Mile, 6:54 49815 Seven Mile, 6:54 49800 Seven Mile, 6:55 49560 Seven

Mile, 6:55 49525 Seven Mile, 6:56 48933 Seven Mile, 6:56 48825 Seven Mile, 6:57 48445

Seven Mile, 6:57 47733 Seven Mile, 6:58 47355 Seven Mile, 6:59 46975 Seven Mile, 7:00 Seven Mile & Applewood, 7:01 46155 Seven Mile, 7:02 Edenderry & Arselot, 7:03 18245 Edenderry, 7:03 18248 Larough, 7:03 Larough & Donegal Ct., 7:04 Pickford & Pinebrook, 7:04 Pickford & Valencia, 7:05 46330 Seven Mile, 7:06 19660 Beck Road, 7:06 19750 Beck

Road, 7:07 19850 Beck Road, 7:10 arrive at high school.

**Bus letter H**—6:42 a.m. 20145 Beck Road, 6:44 18831 Beck Road, 6:44 Beck & Blue Heron Ct., 6:45 Blue Heron Drive North Entrance, 6:45 Blue Heron Drive South Entrance, 6:46 Red Oak Drive & Tall Pines Ct., 6:47 47608 Red Oak Drive, 6:48 Red Oak Dr. & Rolling Woods, 6:48 Red Oak Dr. & Hilltop View, 6:50 Six Mile & Arbor Trail, 6:51 Six Mile & Lakeview Circle, 6:52 17255 Ridge Road, 6:52 17535 Ridge Road, 6:54

Ridge & Ridge Ct., 6:55 18745 Ridge Road, 7:00 Woodbend & Greenridge, 7:04 Galway & Worcester, 7:05 Galway & Lancaster Ct., 7:05 Galway & Windmere Ct., 7:10 arrive at high school.

**Bus letter I**—6:54 a.m. 17107 Maple Hill Dr. (1st house on left), 6:56 Cameron & Victor Dr. South, 6:57 Cameron & Summit, 6:58 Winchester & Pomeadow, 6:58 Winchester & Waterfall, 6:59 Winchester & Waterwheel, 7:00 Waterwheel & Waterwheel Ct., 7:00 Crest & Waterfall, 7:01 Bradner & Lillpad, 7:02 Bradner & Ponvalley, 7:10 arrive at high school.

**Bus letter J**—6:51 a.m. 16745 Northville Rd., 6:53 Norham & Old Bedford, 6:54 Old Bedford & Chatterton Ct., 6:55 Old Bedford & Westmeath Ct., 6:55 Old Bedford & Portis, 6:56 Sunnydale & Rayburn, 6:57 Sunnydale & Delwood, 6:58 Sunnydale & Winchester, 6:59 Winchester & Dundalk Lane South, 6:59 Winchester & Sutters Lane, 7:00 Winchester & Dundalk Lane North, 7:10 arrive at high school.

**Bus letter K**—6:47 Sheldon & Thornapple (top of hill before Thornapple), 6:48 Sheldon & Cherry Ridge, 6:53 Winchester & Pembury, 6:54 Rayburn & Marilyn, 6:54 Rayburn & Stonehaven, 6:55 Rayburn & Parklane, 6:56 Parklane & Knightsford, 6:57 Knightsford & Weatherfield, 6:57 Weatherfield & Appleby South, 6:58 Weatherfield & Appleby North, 6:59 Dunwood S. & White Haven, 7:10 arrive at high school.

**Bus letter L**—6:41 Silver Spring Drive & Lake Success Dr., 6:42 Silver Spring & Seabrook Ct., 6:44 Innsbrook Dr. at tennis courts, 6:48 Northridge & Cardene Way, 6:48

Northridge Apts at Last Drive on right before Seven Mile., 6:50 Seven Mile & Harbour Village, 6:51 42422 Seven Mile, 6:54 Northville Road & Jamestown Circle South, 6:56 Cedar Lake Apts. at the west end of the pool, 7:07 arrive at high school.

**Bus letter N**—6:48 16207

Country Knoll, 6:49 Dun Rovin & Homestead Circle, 6:49 Country Knoll & Murfield, 6:50 39595 Eagle Trace, 6:51 Village Run & Country Knoll, 6:51 Walker Ct. & Country Knoll, 6:52 16998 Country Knoll (last drive before Six Mile), 6:53 Northville Trail E. & Meadow Trail East, 6:53 Northville Trail E. at N.E. Circle, 6:54

Northville Trail W. at N.W. Circle, 6:54 Northville Trail W. & Meadow Trail West, 6:55 Delta & Maple Hill Drive, 6:56 Maple Hill Drive & Dewar, 6:57 Cameron & Victor, 6:58 Aldea & Summit, 6:59 Wheatley & Waterfall, 7:00 farmland & Winchester Dr. 7:10 arrive at high school.

**Bus letter O**—6:42 a.m. 22005 Napier, 6:44 20921 Napier, 6:45 9825 Napier, 6:46 9550 Napier, 6:46 9330 Napier, 6:47 9060 Napier, 6:48 8941 Napier, 6:48 8830 Napier, 6:49 8650 Napier, 6:49 8600 Napier, 6:51 50900 Six Mile, 6:56 Beck & Curtis, 6:59 Beck, 6:59 W. Main & Westhill, 7:00 46638 W. Main, 7:03 Clement & Sunset, 7:10 arrive at high school.

**Cooke Middle School:**

**Bus letter C**—7:40 West Main & Springwood, 7:44 20220 Beck Road, 7:44 20230 Beck, 7:45 22200 Beck, 7:47 47201 Nine Mile, 7:48 Nine Mile & Chelsea Lane, 7:49 43565 Cottisford, 7:51 43976 Cottisford, 7:53 44060 Cottisford, 7:54 44425 Chedworth, 7:55 44053 Brookwood, 7:56 Brookwood & Wyngate, 7:59 21505 Novi Road, 8:05 a.m. arrive at high school, drop students on n north side at walkway.

**Meads Mill Middle School:**

**Bus letter B**—7:29 a.m. 48772 Nine Mile Road, 7:30 48905 Nine Mile, 7:33 Nine Mile & Simcheck, 7:46 Horton & Lake, 7:47 Lake & Grace, 7:47 Lake & Center, 7:49 Beal & Yerkes, 7:50 River & Gardner, 7:52 18934 Northville Road (crosser between car wash and restaurant), 7:57 Northville Trail at the northeast corner, 8:03 arrive at Meads Mill.

**Bus letter D**—7:43 a.m. Eight Mile & Northville Park Place Apts. 7:45 Woodcreek & Woodridge Ct., 7:47 Eight Mile & Wintergreen, 7:51 Seven Mile & Meadowbrook, 7:53 Smock & Stoneleigh, 7:53 Stoneleigh & Fry, 7:54 Stoneleigh & Maxwell, 7:54 Stoneleigh & Marilyn, 7:56 Northridge Apts. & Cardene Way, 7:58 Jamestown Cir. at club house at bus stop sign, 8:02 Cedar Lake Apts. at west end of pool, 8:05 a.m. arrive at meads mill.

**Bus letter E**—7:34 47199 Seven Mile, 7:35 46811 Seven Mile, 7:36 46777 Seven Mile, 7:38 18236 Edenderry, 7:39 Larough & Fermanaugh, 7:40 Larough & Donegal Ct., 7:41 Pickford & Pinebrook, 7:41 Pickford & Valencia, 7:43 45819 Seven Mile, 7:52 Rayburn & Fry, 7:53 Rayburn & Parklane, 7:56 Country Knoll & Village Run, 7:58 16025 Homestead Circle, 7:59 Country Knoll & Walker Ct., 7:59 16998 Country Knoll, 8:03 arrive at Meads Mill.

**Bus letter F**—7:48 a.m. Rippling Lane & Silver Spring Dr., 7:57 Rippling Lane & Scenic Lane, 7:58 Rippling Lane & Scenic Harbour Drive, 7:59 Scenic Harbour & Lehigh Lane, 8:00 Scenic Harbour & Crystal Lake, 8:00 Crystal Lake N. & Silver Spring Dr., 8:05 arrive at Meads Mill.

**Bus letter G**—7:41 51000 Eight Mile, 7:46 10268 Seven Mile Road, 7:47 10710 Seven Mile, 7:48

51175 Seven Mile, 7:48 51175 Seven Mile, 7:49 50255 Seven Mile, 7:50 49815 Seven Mile, 7:51 48825 Seven Mile, 7:54 19450 Beck Road, 7:54 19600 Beck, 7:55 19750 Beck, 7:55 47353 W. Main, 7:56 46601 W. Main, 7:56 46601 W. Main & Maple Hill, 7:57 46301 W. Main, 7:58 Clement & Norton, 7:58 Clement & Neeson, 7:59 Clement & Sunset, 8:02 Hines & Reservoir, 8:05 arrival.

**Bus letter L**—7:48 324 E. Main, 7:49 Griswold & Butler, 7:49 Griswold & Pennell, 7:50 Griswold & Park Plac e Apts., 7:54 Silver Spring Dr. & Scenic Lane, 7:54 Silver Spring Dr. & Lake Success, 7:56 Silver Spring Dr. & Ironwood Ct., 7:56 Silver Spring Dr. & Crystal Lake S. 7:56 Silver Spring Dr. & Eddington, 7:58 Innsbrook Apts. at clubhouse, 8:05 arrival.

**Bus letter N**—7:40 105 Fairbrook, 7:41 Fairbrook & Wing, 7:41 240 Fairbrook, 7:42 370 Fairbrook, 7:43 720 Fairbrook, 7:43 726 Fairbrook, 7:44 463330 Seven Mile, 7:45 46920 Seven Mile, 7:47 Beck & Blue Heron Ct., 7:48 Blue Heron Dr. south Entrance, 7:49 18750 Beck, 7:50 18990 Beck, 7:51 45819 Seven Mile, 7:52 525 Fairbrook Apts., 7:53 Seven Mile at St. Lawrence Estates, 7:54 Sheldon & Thornapple, 7:55 Sheldon & Cherry Ridge, 8:00 arrival.

**Bus letter O**—7:45 Dunlap & West, 7:45 Dunlap & Linden, 7:46 Dunlap & Rogers, 7:47 Rogers & Thayer, 7:48 Thayer & Orchard, 7:48 Orchard & Spring, 7:49 Orchard & Scott, 7:50 First & Fairbrook, 7:52 Wing & Wing Ct., 7:53 Wing & Fairbrook 8:00 arrival.

**Bus letter P**—7:36 23111 Napier Road, 7:38 20991 Napier, 7:40 9330 Napier, 7:42 8830 Napier, 7:43 8637 Napier, 7:44 8515 Napier, 7:47 17255 Ridge Road, 7:48 17421 Napier, 7:49 Ridge & Ridge Ct., 7:49 18651 Ridge, 7:50 18745 Ridge, 7:50 18830 Ridge Road, 7:54 17965 Beck, 7:56 Hill Top View & Red Oak Dr., 7:57 Red Oak Dr. & Rolling Wood Dr., 7:57 46724 Red Oak Dr., 7:58 47068 Red Oak Dr., 7:58 Red Oak Dr. & Tall Pines Ct., 8:00 46950 Six Mile, 8:02 43540 Six Mile, 8:05 arrival.

**Amerman Elementary**

**Bus letter J**—8:25 47199 Seven Mile, 8:25 47115 Seven Mile, 8:26 47085 Seven Mile, 8:26 46923 Seven Mile, 8:28 Edenderry & Larough, 8:30 Larough & Fermanaugh, 8:31 Larough & Fermanaugh Ct., 8:32 Pickford & Pickford Ct., 8:32 18760 Pickford, 8:33 Pickford & Valencia, 8:33 19000 Valencia, 8:34 45801 Seven Mile, 8:35 Orchard & Spring, 8:36 Clement & Norton, 8:37 Clement & Neeson, 8:37 Clement 7 Sunset, 8:38 Clement & Fredrick, 8:40 Eaton & Thayer, 8:45 arrival/Northville Christian p.m. only.

**Bus letter O**—8:21 Fairbrook & Fairbrook Ct., 8:21 Fairbrook & First, 8:22 Fairbrook & Eaton, 8:23 Fairbrook & Orchard, 8:24 46270 Seven Mile, 8:24 46528 Seven Mile, 8:25 46700 Seven Mile, 8:27 47121 W. Main, 8:27 W. Main & West Hill, 8:28 46551 W. Main, 8:29 46101 W. Main, 8:30 855 W. Main, 8:31 661 W. Main, 8:32 537 W. Main, 8:37 22358 Taft, 8:39 Nine Mile & Chelsea Lane, 8:41 43588 Scenic Lane (in the very back of the cul-de-sac), 8:42 43417 Scenic Lane (on the way out), 8:45 arrival at Amerman,

8:50 arrival at St. Paul's, 8:55 arrival at OLV.

**Thornton Creek Elementary**

**Bus letter B**—8:15 47965 Nine Mile, 8:16 48250 Nine Mile, 8:17 48320 Nine Mile, 8:18 48600 Nine Mile, 8:18 48872 Nine Mile, 8:19 49450 Nine Mile, 8:19 49650 Nine Mile, 8:20 49800 Nine Mile, 8:21 49901 Nine Mile, 8:22 50345 Nine Mile, 8:22 50700 Nine Mile, 8:23 Nine Mile & Simcheck, 8:24 52260 Nine Mile, 8:24 52300 Nine Mile, 8:27 21520 Chubb, 8:27 21380 Chubb, 8:28 21200 Chubb, 8:28 21700 Chubb, 8:32 Eight Mile & Westview, 8:40 Midway & Dunbarton, 8:41 Midway & Fordway, 8:45 arrival at Thornton Creek, 8:52 arrival at St. Paul's.

**Bus letter C**—8:28 43509 Castlewood, 8:31 43534 Cottisford, 8:32 43972 Cottisford, 8:33 44020 Cottisford, 8:35 44425 Chedworth, 8:36 44141 Brookwood, 8:36 44053 Brookwood, 8:36 44008 Brookwood, 8:38 43461 Cottisford, 8:41 Midway & Louvert, 8:41 Midway & Dunbarton, 8:42 44692 Dunbarton, 8:42 Dunbarton & Dunbarton Ct., 8:45 arrival at Thornton Creek/pick up of ALP students, 8:50 arrival at Amerman.

**Bus letter G**—8:32 21880 Garfield, 8:33 22000 Garfield, 8:34 22111 Garfield, 8:35 22125 Garfield, 8:40 Midway & Fordway, 8:41 Midway & Roundview East, 8:42 45002 Roundview, 8:43 45168 Roundview, 8:46 arrival at Thornton Creek/pick up shuttle students for OLV, 8:50 arrival at Moraine/pick up shuttle students for OLV, 8:55 arrival at OLV.

**Bus letter K**—8:25 22677 Cheshire Ct., 8:27 45723 White Pines, 8:27 White Pines & Bertram, 8:28 45591 White Pines, 8:28 White Pines & Foxmoor W., 8:29 White Pines & Randall Ct., 8:35 23095 Beck, 8:36 23055 Beck, 8:37 22955 Beck, 8:38 22125 Beck, 8:44 arrival at Thornton Creek, arrival at Northville Christian/p.m. only pickup schedule for Thornton Creek and Moraine.

**Bus letter M**—8:08 Blue Heron/North entrance, 8:08 Blue Heron/South entrance, 8:10 17961 Beck, 8:15 15857 Ridge, 8:17 17191 Ridge, 8:18 17421 Ridge, 8:18 17535 Ridge, 8:19 17885 Ridge, 8:20 Ridge & Ridge Ct., 8:20 18545 Ridge Road, 8:21 18819 Ridge, 8:22 18830 Ridge, 8:22 18909 Ridge, 8:24 50054 Seven Mile, 8:25 50554 Seven Mile, 8:26 51390 Seven Mile, 8:28 10601 Seven Mile, 8:29 10489 Seven Mile, 8:32 10710 Seven Mile, 8:33 10868 Seven Mile, 8:34 51305 Seven Mile, 8:35 51275 Seven Mile, 8:36 51251 Seven Mile, 8:36 49525 Seven Mile, 8:37 49349 Seven Mile, 8:38 49209 Seven Mile, 8:39 48907 Seven Mile, 8:40 48565 Seven Mile, 8:45 arrival at Thornton Creek/pick up shuttle students for Academy, 8:50 arrival at Moraine/pick up shuttle students for Academy, 8:55 arrival at Academy.

**Bus letter P**—8:15 23111 Napier, 8:16 22125 Napier, 8:18 20991 Napier, 8:19 20921 Napier, 8:20

9825 Napier, 8:21 9643 Napier, 8:22 8830 Napier, 8:23 8660 Napier, 8:23 8593 Napier, 8:26 10201 Six Mile/north side p.m. only, 8:29 10650 Six Mile, 8:31 50900 Six Mile, 8:43 White Pines & Foxmoor West, 8:44 White Pines & Randall Ct., 8:47 arrival at Thornton Creek.

**Moraine**

**Bus letter I**—8:34 Taft & Morgan West, 8:37 231 Rogers, 8:39 810 W. Main, 8:40 46074 W. Main, 8:41 West Main & Woodhill, 8:41 47000 W. Main, 8:45 arrive at Moraine, drop students, pick up ALPS students, 8:50 arrive Amerman, drop off ALPS students, 8:55 arrive at St. Paul's.

**Silver Springs**

**Bus letter D**—8:27 42777 Eight Mile, 8:29 Woodcreek & Woodridge Ct., 8:30 Eight Mile & Wintergreen Circle (p.m. only), 8:35 Seven Mile & Meadowbrook, 8:35 Seven Mile & Pierson, 8:38 Smock & Stoneleigh, 8:38 Smock & Stoneleigh, 8:38 Stoneleigh & Fry, 8:39 Stoneleigh & Maxwell, 8:40 41400 Seffen Mile, 8:41 Northridge & Cardene Way, 8:41 Northridge last drive on right before exit to Seven Mile, 8:42 42422 Seven Mile, 8:42 Seven Mile & Harbour Village Apts., 8:45 arrive at Silver Springs, arrive at Northville Christian, p.m. only.

**Bus letter H**—8:15 Rolling Woods Dr. & Fow Trail Lane, 8:15 Rolling Woods Dr. & Fox Trail South, 8:16 Rolling Woods Dr. & Deer Path, 8:17 Rolling Woods Dr. E. & Rolling Woods W., 8:19 17740 Beck, 8:20 Beck & Curtis, 8:28 43550 Six Mile, 8:35 Griswold & Butler, 8:42 Scenic Harbour & Upland Ct., 8:44 arrive at Silver Spring, drop students and pickup ALPS and Academy students, 8:50 arrive at Amerman, drop off ALPS students, pick up academy students, 8:55 arrive at academy.

IN NEED OF

**A NEW FURNACE**  
**LENNOX**

FREE ESTIMATES

525-1930

UNITED TEMPERATURE

8919 Midalebelt • Livonia

Enrolling Now For Fall

At The Little Gym,\* we help your child grow physically, mentally, and socially with an expert program of movement, music, motivation, and fun! Call today for more information!



**THE LITTLE GYM**

Total Development for Your Child

30740 Beck Rd., Novi

Beck Village Plaza

(810) 624-1020

**FEAST ON OUR FISH!**  
ALL SUMMER LONG  
THE WATER CLUB CELEBRATES WHITEFISH FESTIVAL!  
Runs through September 15  
JOHN CLEVELAND'S WATER CLUB SEAFOOD GRILL  
39500 ANN ARBOR RD. • PLYMOUTH, MI (just east of I 75) • 313-456-0666

**WARM UP TO WINTER**  
Pre-Season Savings On All Bryant High Efficiency Furnaces

**Call Bryant to the rescue™**  
During your local Bryant dealer's pre-season furnace sale, you can save money on all of our high efficiency furnaces including the self-adjusting Plus 90i, the most totally efficient gas furnace in the world. Pre-season savings are good for a short time only. So call your Bryant dealer today.

**UP TO \$125 Rebate\***  
\*From your utility when you purchase a Bryant Plus 90 Gas Furnace. Call for details.

With Bryant's "6 Months Same as Cash" Comfort Credit™ retail finance plan, buying a new furnace is easy. You'll have 6 months to pay for it with no charges. Call us for details.

**MECHANICAL, INC. South Lyon (810)437-4385**  
Licensed & Insured

Based on 17.88% APR. Offer valid to qualified credit applicants. No annual fees. No transaction fees. Contact us for more details. Limited time offer.

**MITCH HOUSEY'S**  
Open 11 A.M.  
Businessmen's Lunches  
ALL NEW FASHION SHOW Thursday Starting at Noon  
WORLD'S FINEST PRIME RIB with bone in  
dinner includes salad, potato, vegetable, hot bread  
**\$10.95**  
28500 Schoolcraft • Opposite Ladbrooke DRC • LIVONIA  
425-5520  
AMPLE LIGHTED PARKING  
OPEN DAILY MON.-SAT. at 11:00 a.m.  
OPEN SUNDAY AT 4 P.M.

**An Instant Resort For Decks, Dens or Basements!**  
Softub is the ideal choice for hydrotherapy or soothing luxury. With full features you'd expect to find in spas costing 2 or 3 times as much., the soft, barrier-free, seating in Softub is designed for comfort, safety, and effective hydrotherapy. Softub sets up almost anywhere in just minutes and remains warm and ready to enjoy, indoor or out, all year round. Treat yourself to soothing relief and relaxation - at home!  
• A Model Perfect For You  
• Guaranteed Home Setup  
• No Cutting or Disassembly  
• Easy One Person Set Up  
**Tension Tamer Softub**  
Rochester Hills: Meadowbrook Mall, Walton & Adams 375-0550  
Novi: Town Center, Grand River & Novi Rd 305-8300  
We're #1 - No one beats our high volume, low price discount!  
SAVE an additional **\$100 NOW** While in stock supplies last!

**Mature driver? we've Reduced The Cost of Auto Insurance.**  
Our statistics show that mature drivers have fewer and less costly accidents than others. So, it's only fair to charge you less for your personal auto insurance.  
**Auto-Owners Insurance**  
Life Home Car Business  
The "No Problem" People  
**C. HAROLD BLOOM INSURANCE**  
108. W. Main Northville  
**349-1252**

**BUSINESS OWNERS**  
Always be ahead of your competition!  
"Why didn't I become a GETTING TO KNOW YOU Sponsor?"  
Reach a new select market before your competitor does by being the first to introduce your business through Getting To Know You's exclusive new homeowner welcoming program.  
**GETTING TO KNOW YOU**  
WELCOMING NEWCOMERS NATIONWIDE  
For sponsorship details, call 1-800-255-4859





RYKÄ

prince



# THE SPORTS AUTHORITY

Brunswick



Saucony



Dexter

## EVERYDAY LOW PRICES MEANS YOU NEVER HAVE TO WAIT FOR A SALE!



SPECIAL PURCHASE  
**24<sup>98</sup>**

adidas

**ADIDAS ENFORCER  
MEN'S TENNIS SHOES**  
Lightweight trainer, full grain leather upper, forefoot overlays provide lateral support, PU midsole. Compare at \$54.96



SPECIAL PURCHASE  
**29<sup>98</sup>**

Reebok

**REEBOK CLASSIC LEATHER  
LADIES' RUNNING SHOES**  
Soft supple garment leather ensures comfort. EVA midsole, PU sockliner. Discontinued style # 21177. Compare at \$53.96



SPECIAL PURCHASE  
**38<sup>98</sup>**

Reebok

**REEBOK CROSSOVER LEATHER  
MEN'S BASKETBALL SHOES**  
Skeletal outsole with Graphite provides lightweight support. Hexalite in rearfoot. Discontinued style # 21646. Compare at \$86.96



**Brunswick** **19<sup>96</sup>**

**BRUNSWICK SCOTT LADIES' BOWLING SHOES**  
Polyurethane uppers, molded rubber outsole and cushioned EVA midsoles



**Brunswick** **22<sup>96</sup>**

**BRUNSWICK LAUNCH MEN'S BOWLING SHOES**  
Genuine synthetic leather upper, cushioned EVA midsole, nylux quarter lining, an imitation suede sole pad



**24<sup>96</sup>**  
**Dexter**

**DEXTER DEED LADIES' BOWLING SHOES**  
Fully fabric lined, padded tongue and collar, fully lined cushion insole, chrome leather sliding soles on both feet

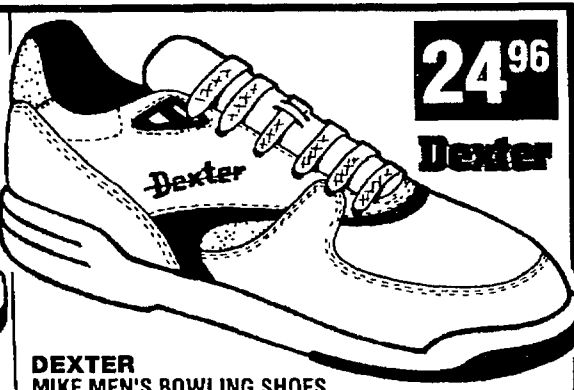

**24<sup>96</sup>**  
**Dexter**

**DEXTER MIKE MEN'S BOWLING SHOES**  
Fully fabric lined, padded tongue and collar, cushion insole, chrome leather sliding soles on both feet

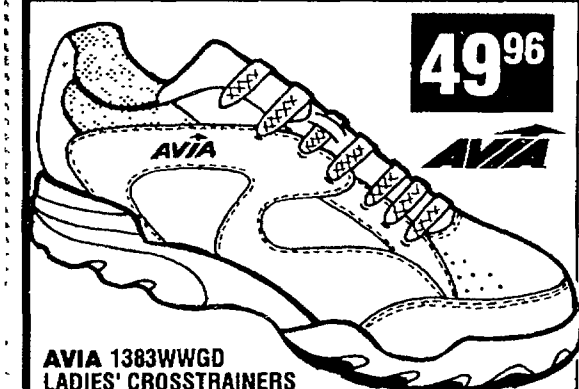

**49<sup>96</sup>**

AVIA

**AVIA 1383WWGD  
LADIES' CROSSTRAINERS**  
Cantilever® technology, leather upper, EVA sockliner, PU midsole, Cantilever® rubber outsole



**53<sup>96</sup>**

asics

**ASICS GEL LEGACY MEN'S RUNNING SHOES**  
Designed for the value conscious consumer seeking durability and cushioning, Hex-Gel™ quality, performance running shoe

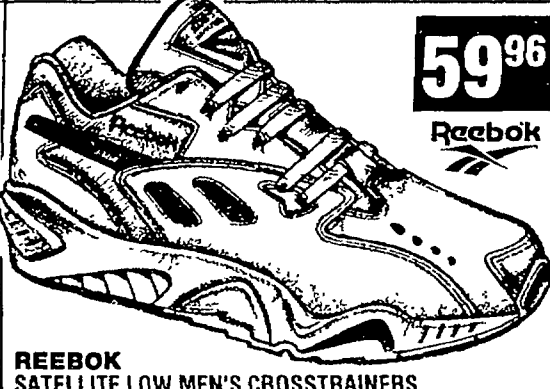

**59<sup>96</sup>**

Reebok

**REEBOK SATELLITE LOW MEN'S CROSSTRAINERS**  
Custom molded Eclipse 5000™ midsole with a running profile and Hexalite® material in heel provides lightweight cushioning



**59<sup>96</sup>**

Reebok

**REEBOK STAMINA LOW  
MEN'S CROSSTRAINERS**  
Compression molded EVA midsole with dramatic, recessed Hexalite® material in heel provides lightweight cushioning



**59<sup>96</sup>**

AVIA

**AVIA 1391MWD,  
1391WWUP MEN'S OR  
LADIES' CROSSTRAINERS**  
Forefoot Form™ Cantilever® technology, semi-curved slip last, full grain leather upper, pre-molded PVC heel counter



**64<sup>96</sup>**

asics

**ASICS GEL 122 MEN'S OR LADIES' RUNNING SHOES**  
Asics® Gel™ cushioning system in rearfoot of midsole for shock absorption, dual density EVA midsole

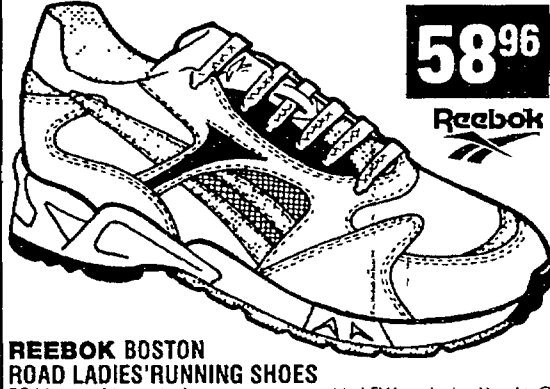

**58<sup>96</sup>**

Reebok

**REEBOK BOSTON  
ROAD LADIES' RUNNING SHOES**  
RB blown rubber outsole, compression molded EVA midsole, Hexalite® material in heel, full slip last, MC5000 rubber heel plug for long wear



**72<sup>96</sup>**

Saucony

**SAUCONY G.R.I.D.  
SHADOW MEN'S RUNNING SHOES**  
Slip last construction, achilles flex notch in heel, mesh vamp, synthetic suede upper trim, 3M® reflective material

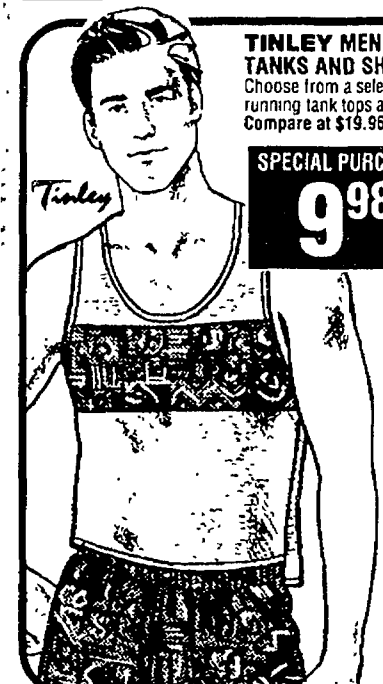

**TINLEY MEN'S RUNNING  
TANKS AND SHORTS**  
Choose from a selection of Tinley running tank tops and shorts. Compare at \$19.95

SPECIAL PURCHASE  
**9<sup>98</sup>**



**CHAMPION POCKET  
SHORTS & GARMENT  
DYED TEE SHIRTS**  
Choose from a selection of garment dyed tee shirts and pocket shorts in a variety of colors

**13<sup>96</sup>**



**DANSKIN**

**12<sup>96</sup>-  
27<sup>96</sup>**

**DANSKIN LADIES' COTTON  
JERSEY SPORTSWEAR**  
Choose from an assortment of tee shirts, shorts and pants in basic and new fall colors

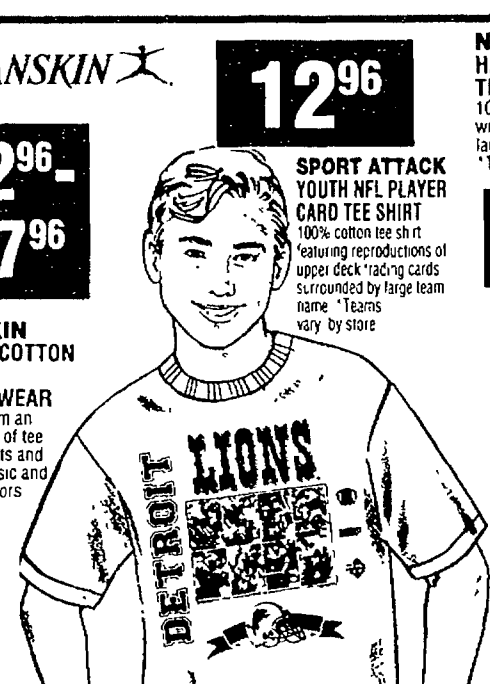

**12<sup>96</sup>**

**SPORT ATTACK  
YOUTH NFL PLAYER  
CARD TEE SHIRT**  
100% cotton tee shirt featuring reproductions of upper deck trading cards surrounded by large team name. \*Teams vary by store

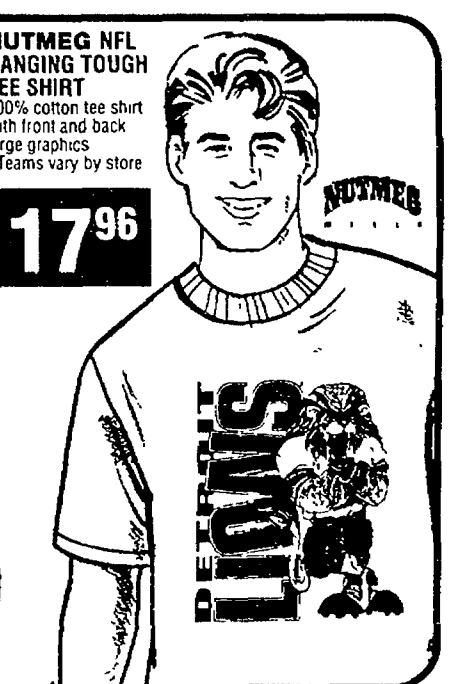

**17<sup>96</sup>**

**NUTMEG NFL  
HANGING TOUGH  
TEE SHIRT**  
100% cotton tee shirt with front and back large graphics. \*Teams vary by store



The Sports Authority's  
**PRICE GUARANTEE**  
means just that! If you ever find a lower competitor's price, we'll match it! Hassle Free!



**WATERFORD**  
277 Summit Dr  
(in Summit Crossings)  
738-5020  
**CLINTON TOWNSHIP**  
Gratiot Avenue and Quinn  
(14 1/2 Mile Road) 791-8400

**MADISON HEIGHTS**  
John R Rd  
(south of 14 mile Rd.)  
589-0133  
**UTICA**  
M-59(Hall Road) and M-53  
254-8650

**LIVONIA**  
Plymouth Road  
(west of Middlebelt)  
522-2750  
**DEARBORN**  
Corner of Ford Rd and Southfield  
just North of Fairlane Town Cntr. 338-6626

**STORE HOURS MON-FRI 10AM-9PM SAT 9AM-9PM SUN 10AM-6PM**

THE  
**SPORTS  
AUTHORITY**

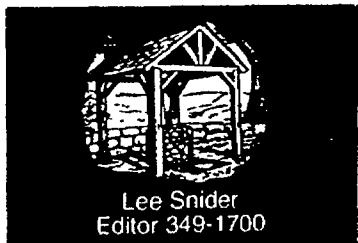

# RECORD OPINION

# 18A

THURSDAY  
August 25, 1994

## Our Opinion

### Second time must be a charm for millage

What we have here is a failure to communicate.

Northville Record staff and Northville Township officials must accept the blame for failure of at least some of the millage requests that were on the Aug. 2 primary ballot in the township. Four of the five levies, including millages to maintain existing public safety and shared services, were rejected by voters in that election.

It is apparent that people didn't fully understand what they were voting on when they went to the polls earlier this month, and that means that those of us who are responsible for explaining the issues didn't do our jobs the way we should have. Guilty as charged.

For what else could explain the stunning loss of Proposal A, the request to fund existing police, fire and emergency medical services in the township? We can't believe that township voters would knowingly decide to disband their police force and fire department, or that residents would want to live in a place where no one would respond to 911 medical calls. It is also difficult to imagine why voters would opt to cut off funding for such life-enriching activities as recreation, senior programs and youth assistance, all of which suffered severe setbacks with the defeat of Proposal B.

Something obviously went wrong in communicating the facts about these millages to voters and we here at the newspaper have vowed to improve and clarify our coverage before voters are asked a second time to approve essential millages in November.

Township officials must do more, too, and, in fact, they've all ready taken steps in that direction. Monday night, trustees voted to purge the ballot of the two "enhancement" millages that were turned away, namely the request for capital

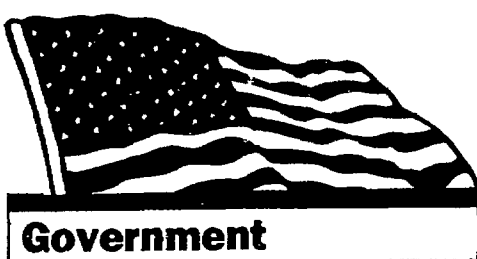

improvement funds and the proposal for land acquisition money. We endorsed both of those modest plans but the focal point of urgency is now public safety and shared services. Anything that detracts from the campaign to pass those millages should be dismissed.

Trustees also decided to simplify the ballot language by splitting the public safety millage into its two constituent parts—police and fire. Shared services, so-called because the township shares responsibility for the programs with the city, will also be referred to by their specific designations—recreation, senior services and youth assistance.

These are wise moves that can only help clarify matters in the public mind.

But still more must be done to communicate to voters that these requests represent ways of maintaining existing programs and not strategies to squeeze more resources from tax weary voters. The three proposals that will appear on the November general election ballot will be tax shifts and renewals, rather than increases, and that crucial fact must be repeatedly stressed.

What is needed is a pro-active effort on the part of the township to gain passage of the November levies. In the wake of the Aug. 2 calamity, nothing can be taken for granted.

### Develop criteria for success of school day

Another school year is about to get under way, and, while there is a touch of sadness at the immanent passing of the warm weather season, there is also a sense of excited anticipation. Students can look forward to new educational and social opportunities, teachers and administrators face the prospect of new challenges and parents know they can expect new shared experiences with their children.

A brand new elementary, Thornton Creek, opens its doors for the first time Aug. 30.

There is controversy amidst the fast-paced preparations, however, as the revised mid-week school day at Northville High School begins its one-year trial run. Under the program, instructors will spend the first few hours of every Wednesday morning meeting in professional development sessions, with students beginning classes at 10:40 a.m. that day.

School officials who developed and adopted the program say the weekly meetings will help teachers brainstorm new ideas and generate creative approaches to cross-curriculum planning. They defend the program by pointing to two Michigan school districts where similar efforts produced positive results.

School insiders said off-the-record that there was also concern that a sizable minority of high school faculty members were not exhibiting the kind of enthusiasm parents and students have a right to expect. The hope is that the collegial sessions will serve as a motivational stimulus for these instructors.

Other officials said that representatives of the teachers' labor union, the Northville

Education Association, would only agree to the revised school day if the program would not lengthen the work week for union members. Collegial planning is a good idea, it seems, but not good enough to warrant additional work hours for teachers.

Not content with the justifications school officials offered, a group of parents collected 350 petition signatures urging repeal of the new policy. The plan's opponents claimed that school officials adopted the program largely in isolation and with little public input. They also point out that other school districts that instituted the collegial day compensated for the lost classroom time by extending class periods the other four days of the week, something that was not done in Northville.

These arguments notwithstanding, school board members stuck to their guns and would not be swayed. The revised Wednesday will be implemented as planned in 1994-95.

We share the skepticism of the detractors of the new Wednesday schedule and call upon school officials to develop a specific set of criteria by which program success can be assessed. This one-year pilot period might prove to be a worthwhile educational experiment after all, but only if some means of measuring success is devised. If, during review a year from now, school officials declare their policy a triumph and propose an extension, they ought to have something more than mere hunches and a handful of testimonials to support their belief.

Parents who view the loss of instructional time with alarm will require more convincing than that.

## I don't trap fireflies anymore



Sam Black

Some people call them light-bugs, light-up bugs or glow bugs. They are part of the Lampyridae family of beetles. And as I understand, they are looking for romance like everyone else.

Less romantic were the sheer tortures we as kids provided the vulnerable little beetles. My brothers and I would smear their tiny glowing bodies over our hands, and pretend to be Frankenstein's monster. "It's alive!" we'd exclaim walking stiffly with our arms stretched forward.

Sometimes we'd swing our arms briskly in big circles, making our luminous hands seem larger. And as we played, speckles of cold light appeared on our jeans and tee-shirts. Mom never complained, it all seemed to come out in the wash.

Our favorite fun for our unwilling playmates was to stuff them in glass canning jars. We'd run about filling

It's seems magical: little beetles flashing an eerie glow.

our Ball or Mason lanterns with fireflies, scooping them from blades of grass and cupping them between two hands as they flew through the evening air. We'd hold the jars up close, watching as though scientists figuring out how they turned themselves off and on. We never discovered their secret.

As I grew older, I caught fewer and watched more of the luminous bugs from a distance. I would often sit with Mom, listening to a whippervill sing and watching fireflies flash.

Swinging slowly in a glider that revealed several coats and colors of paint, Mom told stories of the "good old days." They were stories of her youth and tales of my childhood. Our conversations drifted to my latest loves, dreams and adventures and motherly advice.

And now I sit under a large oak, watching fireflies glow about me. They remain mysterious, winking off and on. I think about cupping one between two hands to watch his luminous body up close. But the fireflies' flicker would remain secret and would have disturbed the nest I've made under this tree. So, I will be complacent to watch and wonder.

With the coming of fall, the luminous beetles will vanish. I suspect I'll nestle under this tree again soon and bid them goodbye for a season.

Sam Black is a general assignment reporter for the HomeTown Newspapers.

## Moments

By Bryan Mitchell



Scaredy cat

This little guy wasn't too sure about the camera.

## Newspaper adds school coverage



Mike Malott

newspaper as possible about the Novi portions of the Northville and Walled Lake school districts.

It is sure to be a controversial decision. It will surely generate a fair amount of comment, both pro and con. But here is our reasoning.

In years past, *The Novi News* has concentrated mainly on the Novi school district, and we did so believing that our resources would be best utilized by concentrating on that single district. At the same time, it left some of our readers, who live either in the northern or southern ends of the city, without information about their school districts.

Yes, we do already cover Northville schools through *The Northville Record*, so that information is available to us, if we have the space to run it. But getting news and information on the Walled Lake district was

another matter. Not that the Walled Lake district was reticent to release it, just that our reporting staff—which can already get stretched pretty thin trying to keep up with events in Novi and the Novi school district—had little additional time to pick up the coverage.

But there has been a significant amount of growth in the northern end of Novi. Some 800 students from Novi already attend Walled Lake schools and with as many as 1,000 residences to be built in the vicinity in the next few years, adding the coverage.

And as it became apparent to us, as we studied the issue in the early months of this year, that it just wouldn't be justifiable to carry Walled Lake school news without also including Northville coverage.

Needless to say, there are a number of *Novi News* readers who live in that area we refer to as No'ville, the Northville school district of Novi, and they've been asking for the coverage for some time.

Readers who live in the Novi school district will receive no less information about what is happening in their school district. We'll just have to get a little additional news space to accommodate the additional news generated by the Walled Lake and Northville districts.

Of course, when space is limited, our emphasis will still remain on the Novi district. But we should be able to give our readers in north and south the news they need.

Michael Malott is Managing Editor of *The Novi News*.

## LETTERS TO THE EDITOR

This newspaper welcomes letters to the editor. We ask, however, that they be issue-oriented, confined to 400 words and that they contain the signature, address, and telephone number of the writer. The writer's name may be withheld from publication if the writer fears bodily harm, severe persecution, or the loss of his or her job. The writer requesting anonymity must explain his or her circumstances. Submit letters for consideration by 4 pm Monday for that Thursday's paper. We reserve the right to edit letters for brevity, clarity, libel, and taste. The week prior to an election, this newspaper will not accept letters to the editor that open up new issues. Only responses to already published issues will be accepted, with this newspaper being the final arbiter. This policy is an attempt to be fair to all concerned. Submit letters to: Editor, *The Northville Record*, 104 W. Main, Northville, MI 48167.



Letters

# We're underfunding our services

To the Editor:  
Today I called the Community Education Office to find out about evening classes. The program no longer exists "due to lack of funds."

A badly needed library barely gets funding. Yet here in Northville Township I am surrounded on all sides by large, expensive housing. The vast majority of real estate closings listed every Friday in the *Detroit Free Press* are well over \$200,000. We apparently have no money for education, park lands, senior citizen programs and recreation programs for young people.

Are we really aware of what we are doing to ourselves, our future here and Northville?

Rosemarie G. Anderson

## Anti-O'Brien view was wrong

To the Editor:  
I do not know who wrote the opinion in last week's paper but I think you are off base attacking Barbara O'Brien.

She wasn't pointing out a mistake. It is usual for Mrs. Baja to claim she made a mistake and later apologize for it. I lost faith in her when I questioned her at a meeting on why she declared a snow day (all employees stayed home) and she told me the State Police had called her. The schools were open as were all places of business. She must think I am stupid to believe her.

She knows what is going on. She reminds me of the president. He never answers a question but walks around the answer.

I attended the meeting at the high school regarding a merger of the city and the township. I was pleased with the turnout from both communities. I do not believe I heard one person from either community speak for it.

Neither government can afford it so why we are spending money that we don't have pursuing it?

The merging of the fire departments is another farce. Someone put in a lot of time working up a

schedule where we will save \$304,000 by the year 2004. Do you want to bet that nothing will be saved?

I have never seen a budget work and they are projecting 10 years ahead. Someone has been reading a dream book.

Dean H. Lenheiser

## Consolidation is ugly 'C' word

To the Editor:  
Accolades to Mr. Charles Keys, Northville City Councilman, for the true factual statistics and feelings of the community relative to the ugly big "C" word—consolidation. Yes, how my graphs, charts, committee reports and lawyer fees have been expended to once again try to consolidate these two communities.

How many times do we have to go this route before the elected official get the message that is not what the citizens of these communities want. I am always in awe when a person becomes an elected official and they are eager to impose their personal desires to change things under the guise of "this is best for the community"—when it is in fact their pleasure to dominate and follow a plan which is beneficial to themselves.

City taxes will go down and township taxes will go up. Knowing this they continue to pursue this issue making it very difficult for others. So I ask how in all good conscience can they push an issue to which the majority of the citizens are opposed? Mr. Johnson expressed his concern about our roads—well, Mr. Johnson, you don't have to be concerned for our roads are now in good shape—the citizens voted 1/4 of a mill to take care of them by the county.

Another remark was made by one of the elected officials that this was a good idea and some of her friends don't know whether they live in the township or the city—well, all I can say is we talk to different people because my friends are opposed to this and

they do know where they live—be it city or township.

The citizens opposed this issue twice before and once again hard feelings are surfacing between the two communities. Merging of the fire department has also extended to the question of who is going to be in charge—and who is paying what.

With budgets in such peril one wonders where they get the money for attorney fees which already have surpassed \$10,000 for the Blue Ribbon Committee.

One wonders why the city attorney was hired for this endeavor. One other most important matter is township citizens have the advantage of voting millage—the city does not. Discussing this matter with a Mr. Lee Snider of the Northville Record—his remark to me was, "You are an old woman set in your ways." Well, Mr. Snider, I am a taxpayer of this community for 60 years (which you are not) and if this is the new Northville perhaps it is time to move on—not a pleasant place to live.

Margaret H. Tegue

## Ice arena still valid idea

To the Editor:  
Here we go again, another opinion from our "Just-Passing-on-through" *Record* Editorial Staff. "Ice is nice, but enough already?" You gotta be kidding.

Here we have our wonderful homes in this quaint little traditional community that tourists come to visit. We are all so proud as we manicure our yards and take our walks in the evening to see who's out building who on Dunlap Street or we can bike downtown to get an ice cream cone. Beyond that, if you're interested in other types of family activities you head for the state park or to some other community to do it.

Look around, decades ago many of those communities that we snub our noses at built community centers with meeting rooms, ice arenas, activity space and snack

bar facilities for a variety of uses from adult education classes to ice skating to craft shows and even wedding shows. Today I do not see any of these facilities under utilized. Our ice activities and the demand for ice time has grown out of control in recent years and it's only projected to get worse.

If the *Record* would have done any homework at all they would have found out that Farmington Hills could build their facility, Novi and Northville could build their facility and they will still have to turn people away because of the growing demand for ice time.

Our Northville recreation folks do a great job with the facilities they have and the budget they have to work with but it falls very short of appealing to a wider range of our population. I feel sick every time I drive by the Fish Hatchery tennis courts and see the weeds growing up through the playing surfaces. We have no money to repair or maintain our existing amenities but we find a way to creatively finance a multi-million dollar, state of the art, blow your face out gorgeous, parking garage to make it more convenient for shoppers downtown.

You're suggesting we do exactly what we criticize politicians for today. Suggestions like perhaps we should study the possibility further or maybe we should wait to see what the other communities do before we proceed or maybe we should do nothing at all and then we can never make any mistakes. Meanwhile another few years drifts by and another generation gets in the car and stands in line in a neighboring community to utilize their facilities, that is if they're lucky and they get in as a non-resident.

I guess I should not be so pessimistic just because we have been reluctant to provide these facilities for our kids and for ourselves. Maybe I should perk up my attitude, because what the hell, we do have an excellent drug abuse program that I never had as a kid.

Walter F. Coponen, AIA

# Sign up to help Northville youth



Mary Ellen King

the youth. The volunteers take their youths for a walk in the park, a drive in the country or to a local restaurant for a sundae.

Currently, NYA has a waiting list of youths to be matched with volunteers. One of the boys waiting to be matched told me he is living in a very uncomfortable situation. He is living with his biological dad and his stepmother. It was made loud and clear to him that his stepmoth-

er does not want him living there, since she does not speak to him. He cannot live with his biological mother either, because she is an alcoholic and there is no supervision at that home and she really doesn't want him.

Another boy on the waiting list wrote a note to his teacher on the last day of school, saying that he needed help because his dad was in the hospital and his mom was going to be "kicked out" of their home. He didn't know what they were going to do. The teacher notified the principal who, in turn, called me.

Being a NYA volunteer is a very rewarding experience. If you volunteer not only will you be helping children but you will have the satisfaction of contributing a valuable service to our community.

A volunteer told me that on Father's Day he got a call from his youth who said, "You're more like my Dad than my real Dad." The volunteer said, with tears in his eyes, that one statement made all the hours he spent with the boy very worthwhile.

Women are also needed to work with girls

like Tina, whose father is absent and whose mom works very long hours to maintain the family. Tina needs just that extra special attention. Her volunteer told me, "Tina's eyes light up when we make plans for our next visit."

A training session for volunteers is scheduled for the first week of September. In order to conduct a training course we need 20 adults from our community to commit to 15 hours of training. Currently, we have eight people signed up awaiting the training session. During training volunteers learn how to help children solve problems, how to listen to them, how to build rapport and self-esteem and especially how to be a good communicator.

If you have the time and are committed to helping our local youths, please call Mary Ellen King at 344-1618.

You can make a difference—Please help! Mary Ellen King is the director of Northville Youth Assistance, a joint service of Northville city and Northville Township.

# Novi EDC continues to mull Main Street

By JAN JEFFRES  
Staff Writer

After reviewing a glowing report which termed the Main Street project "one of the boldest plans in Southeastern Michigan," members of the Novi Economic Development (EDC) Corporation opted to wait for more information before making a recommendation to the Novi City Council.

The EDC in June contracted with Peter Allen & Associates of Ann Arbor to evaluate the economic worth of the project.

But after the EDC reviewed the Allen report Monday morning, members still had unanswered questions, Chairman Jon Dostal told the Novi City Council.

Dostal said the EDC was not aware that the council was scheduled to make its final decision on Aug. 22. But that date was pushed back while the council awaits further data on the project, including

the EDC's response.

"The report that was submitted to us needs further clarification. Do we have a formal recommendation? No," Dostal said.

The aim was to have the Allen report along with an EDC position paper done by the time the council decides if it will enter into a public/private development agreement with the developer Evergreen III. The EDC has yet to determine if they will or will not encourage the city to move ahead on the plan as something which would benefit Novi's economic health.

In his August 8 report, Allen, noting that this is one of the best projects the firm has ever seen, told the EDC that "the Novi Main Street project is very worthy and should be actively supported ... This is not just another retail development or even just another mixed-use development...This plan gives the people of Novi a down-

town with character and inviting entertainment value."

Allen, an Ann Arbor real estate consultant, reported that Main Street must stand on its own financially, but most likely can do so. If market conditions remain strong, Allen said the plan will most likely be implemented. Evergreen III would probably weather a recession, he added.

"Novi Main Street is economically and civically feasible...Clearly, no project is without risks but this one has a savvy, committed developer at the controls who is undertaking those risks with a full appreciation of them. We are also impressed with the overall development team looking for the deepest, long-term interests of the city," Allen wrote.

EDC member Fil Superfisky, a Novi Realtor, said he had questions about the real estate appraisals done for a proposed

land swap between the city and Evergreen III.

Superfisky referred to a review by James Fuller of Fuller Appraisal Services of the first real estate appraisal of the project, done earlier by another appraiser. Superfisky said the most up-to-date town center real estate sales comparable figures were not used.

"There are serious mistakes or errors that Mr. Fuller brought to the table that need to be addressed," he told the council.

The project already has the backing of Novi's Town Center Steering Committee, which has been working on the design for a downtown Novi for about a decade.

The EDC's hiring of Allen, as requested by Novi's Community Development Director Jim Wahl, angered some city council members, who were not aware of Wahl's request until after the EDC resolution.

# HOMELITE OUTDOOR POWER EQUIPMENT CLEARANCE SALE!

**Model E-200 Gas Powered Edger**

- Powerful Homelite® 32cc 2-cycle engine with quick start electronic ignition
- Centrifugal clutch to cushion blade (No belt - direct drive)

**\$139<sup>95</sup>**

**String Trimmers**

**HLT-16 Classic**

- Homelite® new design 30 cc 2-cycle engine
- E-Z Line Advance System
- Dual 16 inch cutting swath
- Lightweight Only 9.75 lbs

**\$79<sup>95</sup>**

**Model HT-19 Classic Hedge Trimmer**

- 16 cc, 2-cycle engine
- 19-inch blade length
- Single reciprocating double-sided cutter blade

**\$119<sup>95</sup>**

**All These Units REDUCED!**

**Model HB-390V Hand Held Blower/Vacuum**

- Combination blower/vacuum is quiet and easy to use as blower or vacuum
- Vacuum/mulch bag in one easy step
- 2-cycle air-cooled Homelite® 30cc engine for reliable 1 to 3 pul/start capability
- Maximum air velocity — 170 mph for faster clean-up jobs

**\$139<sup>95</sup>**

**CLASSIC More Power More Features**

**Tillers HTC-12**

- 2 cycle air-cooled Homelite® 30 cc engine for reliable 1 to 3 pul/start capability
- Adjustable tilting width from 7 to 10 inches
- Heat treated 8 inch steel tines

**\$229<sup>95</sup>**

## COMPARE PRICES & FEATURES

Visit the dealer closest to your home for personal, knowledgeable service

<b>NOVI</b>	<b>MADISON HEIGHTS</b>
<b>COUGAR CUTTING PRODUCTS</b>	<b>SOUTHLANE LANDSCAPE &amp; SUPPLY</b>
46845 12 Mile Rd	27400 John R
<b>348-8864</b>	<b>546-1606</b>
<small>(Prices &amp; models may vary by dealer)</small>	<small>(Sale ends September 30, 1994) While supplies last</small>

No one ever said it was easy to be a parent. Yet one part of parenthood can be easier than you thought: saving for college with U.S. Savings Bonds. They're the easy way to make sure the money you save will be there by the time your child goes to college.

First, U.S. Savings Bonds are affordable. Invest just a few dollars each payday through your employer's Payroll Savings Plan or at your bank.

Second, U.S. Savings Bonds are secure. They're backed by the full faith and credit of the United States.

Third, U.S. Savings Bonds are guaranteed to grow. They earn interest at a competitive market-based rate, if held five years or longer, or a guaranteed minimum rate, whichever produces the higher value, compounded semiannually.

And U.S. Savings Bonds offer tax advantages. The interest they earn is exempt from state and local taxes, and you can defer federal income tax payments on the interest until you redeem your Bonds. Plus, if you use U.S. Savings Bonds to pay for college, you may be able to receive additional tax benefits.\*

Ask your employer or banker about saving for college with U.S. Savings Bonds. Or write: U.S. Savings Bonds for Education, Department of the Treasury, Washington, DC 20226.

For a recorded message of current rate information, call 1-800-4US BOND • 1-800-487-2663.



SAVING FOR COLLEGE WITH U.S. SAVINGS BONDS MIGHT BE THE EASIEST PART OF PARENTHOOD.

\*Subject to income limits, registration and other restrictions. A public service of this newspaper.

349-1700  
IS OUR NUMBER

Feel free to call us with any news tips.

READ then RECYCLE

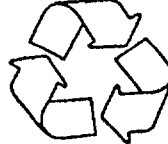

# Millages sent back to voters in November

Continued from 1

"We have to give the people a reason to vote yes on the ballot," Treasurer Rick Engelland said. "To do that, we have to say, 'Vote yes and you'll get these services. Vote no and you won't.' There's a fine line between a threat and stating a fact."

The trustees are expected to officially approve the ballot language tonight and then pass it on to Wayne County.

Four of the five millage proposals on the Aug. 2 ballot lost. Why that happened has been the hottest topic of discussion in township circles for the last three weeks. The board has come to its own consensus conclusion on that, as well as a solution about what to do now.

In choosing their November requests, the trustees eliminated the two "enrichment" millages which failed on Aug. 2 but are sticking with the others and at the same amounts. Everyone agreed that an "aggressive" campaign to

"educate" voters about the millage election was necessary.

The three millage requests on the ballot will be:

• Proposal A: 2.99 mills for the police department.

• Proposal B: .40 mill for Parks & Recreation, Northville Youth Assistance and senior citizen programs.

• Proposal C: .85 mill for the fire department.

All three are for four-year dedicated millages. They all are to continue services which township taxpayers are paying for now, but would fund them in a new way. While a few more dollars would come in, officials say, the proposals essentially represent a tax shift from one funding method to another.

Police is funded by its own dedicated millage now, but that expires this year. Fire service is now provided by a combination of a dedicated millage and money from a general operating fund millage. Shared services are paid for through the general fund levy as

well.

If the three proposals pass in November, those services will be paid for with dedicated millages. That means that the money is legally earmarked for the purpose specified when voters approved it; the board cannot divert the cash for any other purpose.

While the amounts for police, fire and shared services are the same on the November ballot as they were on the August ballot, the wording and order of the proposals has changed.

Proposal A on Aug. 2 called for 3.84 mills for the township's Department of Public Safety: 2.99 mills for police and .84 mill for fire services, both in one question. For November, the board has opted to make A solely 2.99 mills for police. That means that A is a true renewal of the expiring police millage.

The .84 mill levy for continued fire department service is now Proposal C. Proposal B remains the same: .40 mill to pay for the

township's portion the cost of services it funds jointly with the City of Northville. Normally called "shared services," they include the Northville Parks & Recreation Department, Northville Youth Assistance and senior citizen programs.

Board members said it is essential to make the November millages easier for voters to understand by making the ballot language sound more like plain English and less like legalese. Some said that lengthy wording confused voters about what the millages were for.

The three requests represent the consensus of the board, agreed to after the trustees considered a variety of other millage scenarios.

Trustee Russ Fogg supported putting the four failed proposals back on the November ballot, saying that they'd pass if a better job was done of explaining to voters what they were for.

"The message was not that voters didn't want these services. What we've heard is that they

didn't understand it," Fogg said. "There are so many things we didn't do that we should have done."

Some board members agreed. Others said that they felt that voters had understood the ballot questions, but had decided to reject them in order to send a message.

"It's not that they don't want these services," Trustee Gini Britton said. "They don't want to give us the money to play with. There's a big distrust of government out there."

Other trustees said that many voters had told them they felt there were too many millage requests on the Aug. 2 ballot, a notion which led to the trustees dropping requests for mills for land and capital purchases from the November slate.

"I'd love to put them back on the ballot," Trustee Mark Abbo said. "I think they're important. But there are plenty of voters who knew what they were voting on

and said no. We have to respect that."

Another alternative came from Engelland: put millage requests on the ballot for police and shared services and provide or eliminate them depending on whether the voters approved or rejected them. Meanwhile, the board would fund the fire department by levying the .728 mill it's legally allowed to impose without a vote of the people.

Some on the board said it was that .728 mill leeway that some voters distrust. They fear that if existing township services are paid for with dedicated millages, the trustees could do something new with the rest.

"They're thinking, 'You say you're not going to levy it, but you could come back and stick it to me,'" Engelland said.

Before the Aug. 2 vote, the board said that if proposals A and B passed it would not levy the .728 mill. The trustees have not yet made any decision or promise about what they will do after November's vote, but board members generally have indicated they do not plan to levy any of it if the dedicated millages for those pass.

What happens if voters reject any or all of the proposals in November was another question that was considered. Most of the trustees said that if the people said no twice, then their wishes should be respected and the services should be eliminated.

"If we explain it and they say no, it's no. This is a democracy," Fogg said.

## Officials work on lawsuits

Continued from 1

court to throw both suits out.

Here are brief summaries of the facts relating to the two suits:

### • Waterford Pond:

The project called for 88 condos grouped around a single cul-de-sac on land off of Six Mile near Northville Road. The site plan for it violated some sections of township ordinance.

The township's Zoning Board of Appeals, however, refused to grant variances for them. That's when Chestnut Hill Developers, the sponsors of the project, filed suit.

Township ordinance says that a single-access development could have at most 24 homes. The Waterford Pond plan violated that proviso, as well as rules about the maximum lengths of cul-de-sacs and building heights.

### • Home Quarters:

Raji, a Fraser resident, made a deal with Home Quarters for the 152,000 square foot home improvement products store to share his 33 acres with a 24-lot single-family-home subdivision. The Quarters site was located next door to the already-approved Home Depot site plan. Both incorporated the township's Haggerty Planned Unit Development (HPUD) ordinance option. That allows a developer to build something on a parcel on Haggerty that normal zoning wouldn't allow in return for a "recognizable and substantial benefit" to the township, among other conditions.

The Quarters plan met the conditions of the HPUD ordinance, the suit said, but the township rejected it anyway because the Home Depot had already been approved.

The plans of Home Quarters and Home Depot are "virtually identical," the suit said. The suit asks the court to declare illegal the following section of the HPUD ordinance:

"The township planning commission and the board of trustees shall find that the HPUD will result in a recognizable and substantial benefit to the ultimate users of the project and to the township, where such benefit would otherwise be unfeasible or unlikely to be achieved. The benefits can be provided through site design elements in excess of the requirements of this ordinance that would otherwise apply such as high quality architectural design, extensive landscaping, sensitivity to adjacent residential land uses, unique site design features, unified access and preservation of natural features."

The "recognizable and substantial benefit" clause is an "arbitrary standard" which is not being uniformly applied, the suit said.

# SPECTACULAR SUMMER SAVINGS!



## TO THE RESCUE!

### FRAMING LUMBER

	8 ft.	10 ft.	12 ft.	16 ft.
2"x4"	2.25	4.10	4.16	6.37
2"x6"	4.23	5.12	5.68	7.89
2"x8"	6.49	8.92	8.51	12.21
2"x10"	7.26	9.27	12.97	16.43

**SPECIAL PURCHASE!**

**Stacking Storage Crates**

Create colorful, functional storage anywhere for home, office, workshop. Assorted colors #231 (3088333)

**191**

**Spred Velvet Exterior Flat House Paint**

High durability and fade resistance for all types of exterior siding, trim and masonry

5 gallon **1429** GAL. 67.50

**Spred Velvet Exterior Semi-Gloss House Paint**

High gloss retention. Lasts for years for all types of exterior siding, trim and masonry

5 gallon **1547** GAL. 74.50

**Ventilated 5 Shelf Storage Unit**

36"x72"x18" Never rusts or needs painting. Strong and lightweight (5087846)

**3875**

**All-Purpose Bulk Ventilated Shelving**

12" Wide #5624 (5045554) **77¢** LR

16" Wide #7320 (5069430) **1.15** LR

**Char-Broil**

**DUAL BURNER**

**35,000 BTU Gas Grill**

580 sq. in. dual level cooking area. Broil-new window & Masterflame precision cooling system. Pushbutton Ignitor. Heat indicator. Condiment basket. Black finish, natural wood accents. #7130 (4188834)

Assembled for only **\$148**

**Solid and Semi-Transparent Exterior Stain**

Beautiful and waterproof in one easy step. Powerful waterproofing

5 gallon **1293** GAL. 155

**ENFORCER Wasp & Hornet Killer**

15 oz. size #4411672 (4803375)

**297**

**Ready-To-Use Weed & Grass Killer**

Half gallon (4132460)

**981**

**Pine Bark Mini Nuggets**

Three cubic feet (4153102)

**297**

## BUILDING SUPPLIES!

**Pre-Hung Steel Entry Doors**

• With Beveled Glass & Brass Came Inserts

• 36" Widths

• 5 Yr. Warranty

(Lockset not included)

**4 Panel Fan Lite or One Lite Decorative Door**

**Your Choice \$186**

Manufacturer may vary by store.

**Single Pole Grounded Switch**

Available in White, Brown or Ivory (3044161)(3044179)(3044167)

**40¢**

**Grounded Duplex Receptacle**

Available in White, Brown or Ivory (3044278)(3044286)(3044294)

**31¢**

**Ground Fault Circuit Interrupter**

Electronically cuts off current in less than 1/40th of a second. Available in White or Ivory (3044567)(3083193)

**550**

**Super Sock-It Shock Treatment**

15% stronger. Easy to handle package. #80149 (4199386)

**930**

**hth**

**Flush Mount Bi-Fold Door**

1 1/8"x80" H. Prehung for easy installation. Complete with hardware. Paint or stain. (7125301)

**\$24**

**Maintenance-Free White Vinyl Siding**

Easy to install, maintenance free vinyl siding. Double 5" profile. One square covers 100 sq. ft. Other colors available at a slightly higher price. (2016160)

**\$34**

**3/4"x4"x8' T1-11 Siding**

4 O.C. grooves. Rough texture. Ready to paint or stain. (2002616)

**1377**

**R-13 Kraft Faced Fiberglass Insulation**

15" Wide, 3 1/2" Thick. 88.12 square feet. (1000736)

**1488** per roll

**3/4"x4"x8' Gypsum**

(1000850)

**350** per sheet

**Pool Winterizing Kit**

Includes Winterizing Shock, Algaecide, Clarifier & booklet. Sanitizes and prepares water for closing. #2618364 (4167172)

**1871**

**WE DO ALL OF THE PRICE SHOPPING FOR YOU!**

HQ HIRES PROFESSIONAL SHOPPERS TO GO AND SHOP OUR COMPETITOR'S PRICES EVERY WEEK. WE THEN ADJUST OUR PRICES EACH DAY.

**FREE DELIVERY**

On purchases of \$100 or more within a 15 mile radius. Delivery on purchases under \$100 at \$10.00 per hour. Minimum charge.

**ANN ARBOR**  
3300 Carpenter Road  
313-973-0035  
Contractor's Des. 313 973 3211  
Contractor's Fax 313 973 6156

**ROSEVILLE**  
27118 Grabot  
313-772-2633  
Contractor's Des. 313 772 1843  
Contractor's Fax 313 772 1547

**LIVONIA**  
13700 Middlebelt Road  
313-513-7545  
Contractor's Des. 313 513 7579  
Contractor's Fax 313 513 7575

**MADISON HTS**  
30550 Stephenson Hwy  
313-588-0805  
Contractor's Des. 313 588-0805  
Contractor's Fax 313 588-0806

**SOUTHGATE**  
175 & Northline Rd  
313-246-2866  
Contractor's Des. 313 246 2949  
Contractor's Fax 313 246 2950

**LOW PRICE GUARANTEE!**

**10% OFF**

THEIR PRICE ON THE SPOT!

Prices effective 8:30 AM through 8:30 PM. Prices may vary after 8:30 PM.

Reserve the right to limit quantities. Not responsible for typographical errors. All used is representative and may vary slightly from actual merchandise. Complete details of mfg. warranty coverage available at store.

**HOURS: Mon thru Sat: 7 A.M. to 10 P.M. Sunday: 9 A.M. to 6 P.M.**



**TIES CUT IN HALF!**



**50% off**  
all neckware  
now until  
they're gone

**Executive Custom  
Shirtmakers & Tailors, Inc.**  
223 South Woodward Avenue  
Just S. of the Birmingham Theatre  
(810) 642-0460

**Wayne State University  
PIANO SALE**

For more information or to  
schedule preview appointments call  
**(313) 577-6323**

**GRAND  
OPENING!**  
August 27!

Dance & Fitness Wear  
**The Hottest Dance & Fitness Fashions**  
A Complete Line of Pointe, Tap, Jazz & Ballet Shoes  
**10% Off Your Total Purchase With Ad**  
In Novi Town Center at Grand River & Novi Rds.  
(Next to Sony) • Hours: Mon.-Fri. 10-7; Sat. 10-5 Expires 10-1-94  
**810-305-5590**

**YOUTH WANTED**  
• Wed. 4 p.m. • Fri. 4 p.m.  
• Sat. 9:30 a.m.

**MILFORD BOWLING LANES**  
**(810) 685-8745**

**Insulation Special**  
**6" R-14 Fiberglass**  
**Blown in Attic**  
**Insulation**  
**1,000 Sq. Ft. - \$325**  
**JONES**  
**INSULATION**  
**348-9880**

**Retiring Soon?  
Confused About  
Your Options?**

Call  
**Knepp  
Advisory  
Services**

Retirement Planning  
Specialists

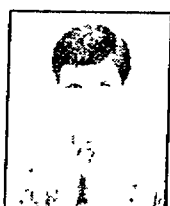

Stanley G. Knepp, Ph.D., CFP, CFS  
Victoria L. Murdock, CFS

**KNEPP  
ADVISORY SERVICES**  
16801 Newburgh, Suite 103  
(One Building S. of Six Mile)  
Livonia  
**(313) 953-9252**

**Mr. Tile**  
Michigan's Largest  
Selection • Do-It-Yourself  
Headquarters



**Just In...  
New Selection  
8x8 and 12x12  
Ceramic  
Floor Tile**

**12" x 12" Ceramic  
Hand Molded Look**  
Only **\$1.59**  
sq. ft.

DD Series  
**Ceramic Wall Tile**  
4 1/4" from **15¢** each  
many colors

**SALE**

**Kentile's Famous  
Solid Vinyl Tile**  
From **\$1.99** Sq. Ft.

**Ceramic Floor & Wall  
Mosaic Tile** many colors  
from **85¢** sq. ft.

**Honey Oak  
PARQUET**  
12"x12"  
**\$1.99** per sq. ft.

Get your best price...  
then call Mr. Tile

**Mr. Tile Co.**  
**Novi 348-8850**  
Novi Town Center  
Mervyn's Court West  
Mon.-Fri. 9-9, Sat. 9-5  
Redford 9300 Telegraph  
255-0075

Call **GREEN SHEET CLASSIFIED**  
**(810) 348-3022**

\*Conventional and Advance Payment Program  
lease payments based on '94 Mercury Villager with  
PEP 692A MSRP of \$21,325. Excludes title, taxes  
and license fee. Lease payment based on average  
capitalized cost of 92.07% of MSRP for Villager  
for 24-month Red Carpet Lease purchased in  
the Great Lakes Region through 6/30/94. Some  
payments higher, some lower. See dealer for  
payment terms. Lessee may have option, but  
is not obligated to buy car at lease end at price  
to be negotiated with dealer at signing.  
Lessee responsible for excess wear/tear and  
mileage over 30,000 miles at \$11/mile.  
Credit approval/insurability determined by  
Ford Credit. Take new retail delivery from  
dealer stock by 8/25/94. Total of monthly  
payments is \$7,176. Cash savings  
based on comparison of total of monthly  
payments under a conventional 24-  
month Red Carpet lease plus cash  
down payment vs. one lease payment  
under the Advance Payment  
Program lease \$8,941 vs. \$8,221.  
\*This is an average of prices based  
on an independent survey of Metro  
Detroit Lincoln-Mercury Dealers  
on July 7, 1994 for Grand  
Marquis; July 20, 1994 for  
Cougar. Some prices higher,  
some lower. Title and taxes  
extra. See your Metro Detroit  
Lincoln-Mercury Dealer for his  
price and terms. \*For \$500  
RCL cash on Villager, take  
new retail delivery from  
dealer stock by 8/25/94.  
Cash back only available  
to residents of Wayne,  
Oakland, Macomb and  
Washtenaw Counties.  
See dealer for details.  
Always wear your  
safety belt. \*Taxes  
and title extra.



- ANN ARBOR**  
**Apollo**  
2100 W. Stadium Blvd  
(313) 668-6100
- DEARBORN**  
**Krug**  
21531 Michigan Ave  
(313) 274-8800
- DETROIT**  
**Bob Maxey**  
16901 Mack Ave. at Cadieux  
(313) 885-4000
- DETROIT**  
**Park Motor**  
18100 Woodward Ave  
OPPOSITE PALMER PARK  
(313) 869-5000
- FARMINGTON**  
**Bob Dusseau**  
31625 Grand River Ave  
(810) 474-3170
- GARDEN CITY**  
**Stu Evans**  
32000 Ford Rd  
(313) 425-4300
- NOVI**  
**Varsity**  
49251 Grand River  
(810) 305-5300
- PLYMOUTH**  
**Hines Park**  
40801 Ann Arbor Rd. (at I-275)  
1-800-550-MERC
- ROCHESTER HILLS**  
**Crissman**  
1185 South Rochester Rd  
(810) 652-4200
- ROSEVILLE**  
**Arnold**  
29000 Grahnet at 12 Mile Rd  
(810) 445-6000
- ROYAL OAK**  
**Diamond**  
221 N. Main St. at 11 Mile Rd  
(810) 541-8830
- SOUTHFIELD**  
**Star**  
24350 W. 12 Mile Rd  
(810) 354-4900
- SOUTHGATE**  
**Stu Evans**  
16800 Fort St. at Pennsylvania  
(313) 285-8800
- STERLING HEIGHTS**  
**Crest**  
36200 Van Dyke at 15 1/2 Mile Rd  
(810) 939-6000
- TROY**  
**Bob Borst**  
1950 W. Maple  
(810) 643-6600
- WATERFORD**  
**Mel Farr**  
4178 Highland Rd  
(810) 683-9500
- YPSILANTI**  
**Sesi**  
950 E. Michigan  
(313) 565-0112

# GREAT DEALS ARE IN SEASON DURING THE METRO DETROIT LINCOLN-MERCURY SUMMER SALES DRIVE.



1994 MERCURY VILLAGER GS

Advance Payment Saves \$720 Over Conventional 24-Month Lease*	Conventional 24-Mo. Lease	Advance Payment Program
Down Payment.....	\$1,765	N/A
Security Deposit.....	\$300	\$375
First Month's Payment.....	\$299	N/A
APR Payment.....	N/A	\$8,221
Cash Due at Signing (net of RCL cash).....	\$2,364	\$8,596

JUST **\$1,765** Down  
**\$299** OR **\$8,221**  
A MONTH FOR  
24-MONTH LEASE

**STANDARD FEATURES:** • DRIVER-SIDE AIR BAG\* • 3.0-LITER OHC V-6 ENGINE • MULTI-POINT ELECTRONIC FUEL INJECTION • FRONT-WHEEL DRIVE • FOUR-WHEEL ANTI-LOCK BRAKE SYSTEM • POWER STEERING • ELECTRONIC AM/FM STEREO CASSETTE  
**PREFERRED EQUIPMENT PACKAGE 692A:** • POWER WINDOWS/LOCKS • DUAL POWER MIRRORS • 8-WAY POWER DRIVER'S SEAT • ALUMINUM WHEELS • 7-PASSENGER SEATING

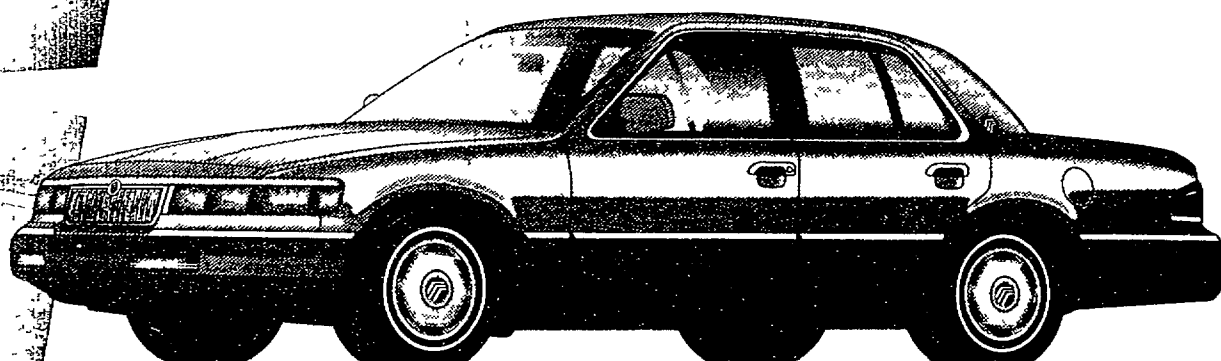

**STANDARD FEATURES:** • 4.6-LITER SOHC V-8 ENGINE • SEQUENTIAL MULTI-PORT ELECTRONIC FUEL INJECTION • SPEED-SENSITIVE, VARIABLE-ASSIST POWER STEERING • DRIVER- AND RIGHT-FRONT PASSENGER-SIDE AIR BAG SUPPLEMENTAL RESTRAINT SYSTEM\* • CFC-FREE AIR CONDITIONER • ELECTRONIC AM/FM STEREO CASSETTE  
**PREFERRED EQUIPMENT PACKAGE 157A:** • FINGERTIP SPEED CONTROL • POWER LOCK GROUP • ELECTRIC REAR WINDOW DEFROSTER • FRONT AND REAR CARPETED FLOOR MATS

1994 MERCURY  
GRAND MARQUIS GS  
ABOUT  
**\$18,876**<sup>3</sup>

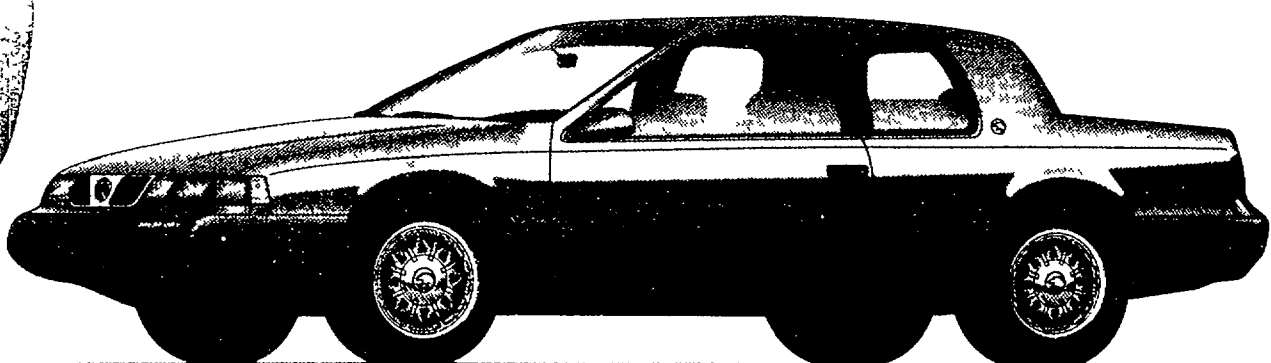

**STANDARD FEATURES:** • DRIVER- AND RIGHT-FRONT PASSENGER AIR BAG\* • 3.8-LITER V-6 ENGINE • SEQUENTIAL MULTI-PORT ELECTRONIC FUEL INJECTION • ELECTRONIC AUTOMATIC OVERDRIVE TRANSMISSION • POWER STEERING • TINTED GLASS • CFC-FREE AIR CONDITIONER • POWER BRAKES • POWER WINDOWS • DUAL POWER OUTSIDE MIRRORS • ELECTRONIC AM/FM STEREO WITH CASSETTE • KEYLESS ENTRY  
**PREFERRED EQUIPMENT PACKAGE 260A:** • FINGERTIP SPEED CONTROL • POWER LOCK GROUP • ELECTRIC REAR WINDOW DEFROSTER • 6-WAY POWER DRIVER'S SEAT • CAST ALUMINUM WHEELS • LEATHER-WRAPPED STEERING WHEEL

1994 MERCURY  
COUGAR XR7  
ABOUT  
**\$16,672**<sup>3</sup>

# 31 METRO DETROIT FORD DEALERS

SAVE! SAVE! SAVE! Save hundreds of dollars at your Metro Detroit Ford Dealers when you buy or lease selected new Ford F-Series pickups.

## NOW! YOU CAN GET...

**2.9%** APR Financing for up to 48 months. **OR** **\$750 CASH BACK<sup>(1)</sup>**

## ON NEW F-SERIES PICKUPS

equipped with a 4.9L engine and manual transmission.

Save up to **\$1950<sup>(3)</sup>**

Save \$1200<sup>(2)</sup> when you buy Preferred Equipment Package 507A on '94 Ford F-150 XLT 4x2 equipped with a 4.9L engine and manual transmission. Combine Option Package savings of \$1200 with Cash Back<sup>(1)</sup> for a total value of \$1950. Package includes:

■ Air Conditioning ■ Light and Convenience Group B ■ Speed Control ■ Tilt Steering ■ Power Locks ■ Power Windows ■ And More

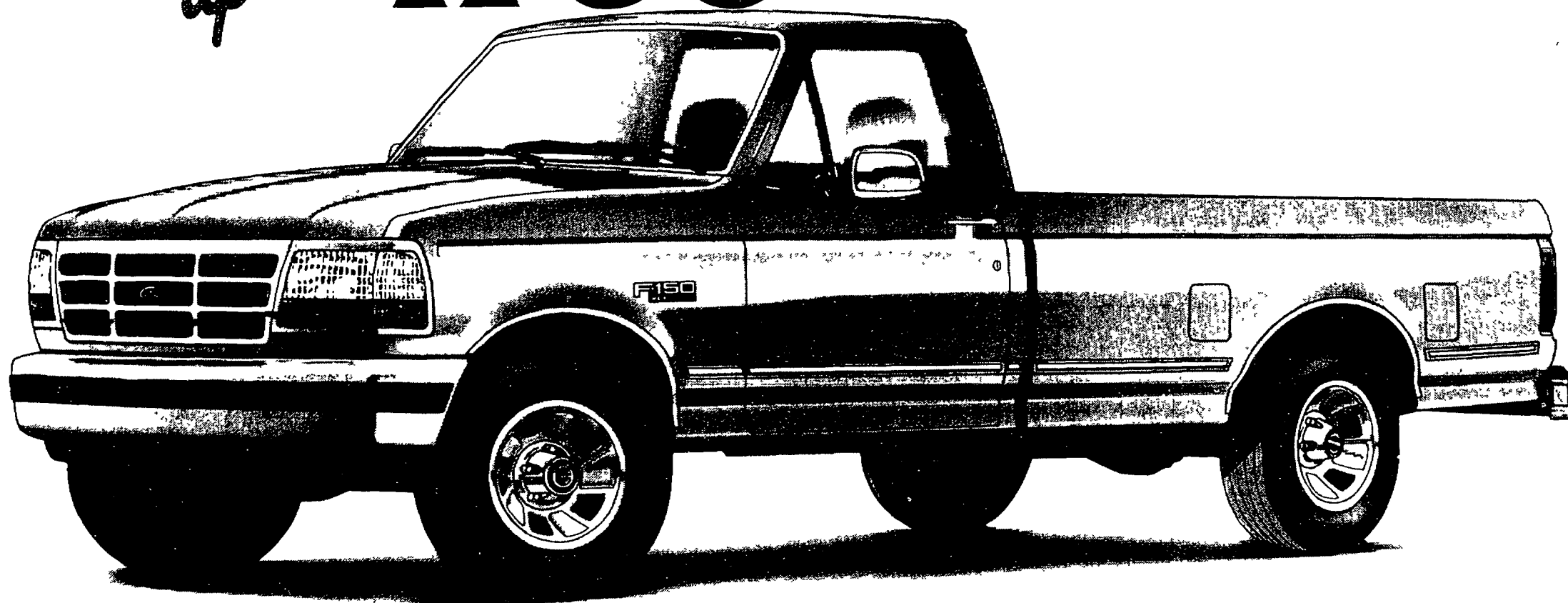

## OR, LEASE *America's Best-Selling Truck*

**\$1000 CASH BACK<sup>(1)</sup>**  
**WITH A 24-MONTH RED CARPET LEASE**



(1) Cash Back or special A.P.R. Financing through Ford Credit for qualified buyers. 48 months at \$22.09 per month per \$1000 financed with 10% down. Dealer participation may affect savings. Take new retail delivery from dealer stock, limited-time offer. Special financing or cash back offers for buying or leasing apply

to 1994 F-Series models equipped with 4.9L engine and manual transmission. (Super Cab models are not eligible.)

(2) Savings based on Manufacturer's Suggested Retail Price of Option Package vs. MSRP of options purchased separately.

(3) Total savings based on Cash Back plus Option Package savings.

**Visit your METRO DETROIT FORD DEALER throughout the Tri-County Area...**



**Bloomfield Hills**  
**ALAN FORD**  
1845 S. Telegraph  
(810) 543-2030

**Centerline**  
**BOB THIBODEAU**  
26333 Van Dyke  
(810) 755-2100

**Dearborn**  
**FAIRLANE FORD SALES**  
14585 Michigan Ave  
(313) 846-5000

**VILLAGE FORD**  
23535 Michigan Ave  
(313) 565-3900

**Detroit**  
**JORGENSEN FORD**  
8333 Michigan Avenue  
(313) 584-2250

**STARK HICKEY WEST**  
24760 W. Seven Mile Rd  
(313) 538-6600

**RIVERSIDE FORD SALES**  
1833 E. Jefferson Ave  
(313) 567-0250

**Farmington Hills**  
**TOM HOLZER FORD**  
39300 W. 10 Mile Road  
(810) 474-1234

**Ferndale**  
**ED SCHMID FORD**  
21600 Woodward Ave  
(810) 399-1000

**Flat Rock**  
**DICK McQUISTON FORD**  
22675 Gibraltar Road  
(313) 782-2400

**Livonia**  
**BILL BROWN FORD**  
32222 Plymouth Road  
(313) 421-7000

**Mt. Clemens**  
**MIKE DORIAN FORD**  
35900 Gratiot Avenue  
(810) 792-4100

**RUSS MILNE FORD**  
43870 Gratiot Avenue  
(810) 293-7000

**Northville**  
**McDONALD FORD SALES**  
550 W. Seven Mile Rd  
(810) 349-1400

**Oak Park**  
**MEL FARR FORD**  
24750 Greenfield  
(810) 967-3700

**Plymouth**  
**BLACKWELL FORD**  
41001 Plymouth Rd  
(313) 453-1100

**Redford**  
**PAT MILLIKEN FORD**  
9600 Telegraph Rd  
(313) 255-3100

**Rochester**  
**HUNTINGTON FORD**  
2890 S. Rochester Rd  
(810) 852-0400

**Royal Oak**  
**ROYAL OAK FORD**  
550 N. Woodward Ave  
(810) 548-4100

**Southfield**  
**AVIS FORD**  
29200 Telegraph Rd  
(810) 355-7500

**Southgate**  
**SOUTHGATE FORD**  
16501 Fort St  
(313) 282-3636

**St. Clair Shores**  
**ROY O'BRIEN**  
22201 Nine Mile Rd  
(810) 776-7600

**Sterling Heights**  
**JEROME-DUNCAN**  
8000 Ford Country Lane  
(810) 268-7500

**Taylor**  
**RAY WHITFIELD FORD**  
10725 S. Telegraph Rd  
(313) 291-0300

**Troy**  
**TROY FORD, INC.**  
777 John R  
(810) 585-4000

**DEAN SELLERS FORD**  
2600 W. Maple Rd  
(810) 643-7500

**Warren**  
**AL LONG FORD**  
13711 E. Eight Mile Rd  
(810) 777-2700

**Waterford**  
**FLANNERY MOTORS**  
5900 Highland Rd  
(810) 356-1260



**Wayne**  
**JACK DEMMER FORD**  
37300 Michigan Ave  
(313) 721-2600

**Westland**  
**NORTH BROTHERS FORD**  
33300 Ford Rd  
(313) 421-1300

**Woodhaven**  
**GORNO FORD**  
22025 Allen Rd  
(313) 676-2200





# PLANNING THE NIGHT TO REMEMBER

By MICHELLE HARRISON  
Staff Writer

It's the one magical night where sparks are exchanged between old high school flames, you're reunited with your freshman locker partner, and the homecoming queen and king don't look so much like royalty anymore.

"Going to your high school reunion is the only time in your life you can relive the memories, the friends—it's something that can never be replaced," said Lisa Muscio, class president of North Farmington's Class of 1981. "You

go back for one night and relive those special (memories). The nice thing about reunions is that in high schools that had a lot of cliques, when you go back to the reunion, they've grown out of that."

Muscio is an expert of sorts on class reunions. She quit her advertising sales and promotion job at AMC Theatres four years ago to begin Reunions Made Easy. The Novi-based business is planning 18 class reunions this year.

"We take care of the two biggest things," Muscio said. "Number one, we handle all of the financial responsibilities ... and we locate the classmates."

Muscio said since her fees are built into the ticket prices, there are no upfront costs to the reunion planning committee. Of course, that involves some good guesswork.

"Basically we're playing fortune tellers," she said. "We've been lucky, knock on wood, by guessing plus or minus up to 25 people. We really try to get a feel for the class. And we don't take on any (class) either."

A seven-step process is followed to locate classmates. The

initial announcement is sent out nine to 12 months before the reunion date. A "lost list" is then compiled and sent out about three months later.

When the company receives any mail "returned to sender," Muscio's employees then turn to the database. They use CDROM's ProPhone, an intensified search using last names of residents living in the state. The computer has come in quite handy.

"Until that point we were going through phone books searching for names," Muscio said. "Now, on a normal list we'll add 20 to 30 more people where before we might have pulled 10 (from the phone directories)."

About four months before the reunion, classmates then receive the official invitation. A response card is enclosed.

"Trying to look formal is important," Muscio said. "We don't just want to send out a piece of paper that says 'hey, come to your reunion.'"

A confirmation card is sent to classmates one to four months before the reunion before the final "hope to see you" card is sent out about four weeks before the event.

Muscio said all of the mailings are important because people tend to procrastinate.

"We really try to encourage every single person to come," she said.

Besides handling the deposits on the hall, banquet and entertainment services, Reunions Made Easy also provides a memory address book, decorates in the class's school colors and puts together biographies on the classmates.

"Some people even want to add promotional items," Muscio said, explaining that older classes like coffee cups with their class years on them while the younger classes prefer beer mugs or squeeze bottles.

During the night of the reunion, Muscio's staff sets up a check-in station to greet guests. Sometimes they even pass around a cordless mike and begin "interviewing" the audience. Most of the time, they stay behind the

scenes, though.

"It's their night," Muscio said. "We don't want to take the limelight away from their night."

That's why Muscio loves her job so much. She gets to do all the planning, and then she gets to watch her hard work pay off.

"It's really neat, kinda like planning a wedding in a way because you work so hard," she said. "For most people, though, they're so busy planning their party that you don't get to enjoy it. It's cool to be able to just sit back and watch everyone but not really be a part of it."

And although she's planned numerous reunions, each one is different.

"It's interesting for us to see the differences in parties," she added, adding that some class will come dressed to the nines, decked out in tuxes and sequined dresses while others are more casual. Some classes will dance to the disc jockey while others are so busy gabbing that they don't even notice the dance floor until the last half hour.

At the Northville Class of 1972 reunion, a cordless microphone was passed around and a Desert Storm veteran and a classmate living in Australia told about their experiences. One classmate even got up and read a poem.

"Some reunions have invited their teachers and one raised money and gave it for a new outfit for the school mascot," Muscio said.

For those who want to venture on their own in planning a class reunion, Muscio has the following advice:

**START EARLY:** "You need a good year to plan," she said.

Halls have to be booked, menus have to be planned and entertainment has to be selected.

**LIMIT PLANNING COMMITTEES TO A MAXIMUM OF FOUR PEOPLE:** Any more than that will make decision-making a nightmare, according to Muscio

**MAKE SURE CONTRACTS ARE SIGNED:** And, to make life easier, make sure you know where the contracts are at. For more information about Reunions Made Easy, call (810) 380-6100.

## Volunteer



LORRINE STEIMEL

## Steimel has say in operations at senior's center

By DOROTHY NASH  
Special Writer

Getting from here to there and having some fun, too, can be a problem for senior citizens.

And that's why there is the Northville Area Senior Citizens Advisory Council, of which Lorraine Steimel is a member.

Once a month the council meets with Traci Johnson, director of Parks and Recreation, and Karl Peters, senior citizens coordinator, to discuss problems and generate ideas on how they can be resolved within the monetary constraints set by the City Council.

The Cady Street Senior Citizen Building is the focal point for area seniors. It's open Monday through Thursday from 9 a.m. until 4:30 p.m., and seniors play cards—different games at different times. Monthly pot lucks are held there, too, and it's also the scene for blood pressure clinics and income tax assistance.

Understandably, it costs money to maintain the place and provide electricity, heating and cleaning.

Recently the problem of inadequate parking has come up. To serve seniors, some of whom have walking problems, Steimel said, additional space should be found nearby.

The biggest budget item, however, is transportation. Yes, seniors do donate a token amount per ride.

Lately it has been decided that another van is needed to handle the seniors needing transportation.

Not just the initial cost but the maintenance of this is an item for the council to consider.

If you would like to listen in on a meeting of the Advisory Council, Steimel said, you are invited. The time is the third Friday of the month at 1 p.m. at the Cady Street building.

## It's A Fact

### MDOT QUIZ

Traffic signals are used to assist in reducing congestion and maintaining traffic flow. Where was the first traffic signal used?

a. Detroit b. Kalamazoo c. Port Huron

In the last three years, a new design for reflective pavement markers has improved lane identification for Michigan motorists on how many miles of rural freeways?

a. 1,269 b. 1,275 c. 1,000

The Mackinac Bridge is Michigan's longest bridge, stretching from Mackinaw City in the lower peninsula to St. Ignace in the upper peninsula. What year did the bridge open to travel?

a. 1958 b. 1956 c. 1957

SOURCE: Michigan Department of Transportation

## In Our Town

# Ernst top scorer in Midwest Talent Search

Jennifer Ernst, who will be a ninth grader at Northville High School this fall, was one of the top scorers nationally in the Midwest Talent Search. The annual program honors middle school students for superior scores on the

SAT and ACT tests, which are designed for high school juniors and seniors.

Ernst qualified for the program's award ceremony held at Northwestern University in Evanston, Ill. She also received first place

honors for her ACT reading scores.

The Northville resident also attended a three-week college academic program at Northwestern this summer. She is the daughter of Clyde and Valerie Ernst of Northville.

## DANCERS RECOGNIZED

One of the largest and most prestigious scholarships in competitive dance has been awarded to the Piazza Dance Company of Northville Township.

The \$5,000 prize, known as the "Bill Como Memorial Award for Dance Excellence," was presented by the American Dance Spectrum National Performing Arts Competition at its 15th annual event in Orlando, Fla.

The week-long convention and competition, held in July, featured over 1,100 entries from all over the United States and Canada. To be eligible for the national contest, the entry first had to qualify at the state competition, which was held at Clarenceville High School in April.

Piazza Dance Company's winning routine was a musical theater duet entitled "The Conversation." Students Tania Garrant, 18, of Novi, and Amy Frankel, 16, of Northville, delighted the judges with their performance which portrays two teenagers doing what

teens love to do-talk on the telephone.

Throughout the week the routine was scrutinized by two sets of judges through various preliminary events, winning first a \$500 prize for achieving the highest score in the duo/trio category. Entries were judged on choreography, costume and performance.

There were further honors as teacher/choreographer Gina Piazza, co-owner of the school, was named the recipient of the Diamond Award for Outstanding Choreography for the routine.

How will the winnings be used? "We will ensure the use of this scholarship is in keeping with its dignity and intent; that is, to promote the continued dance education and training of our students and teachers," Piazza said.

This is the second time the award has been won by a Michigan school.

The Piazza Dance Company is celebrating its 14th year in Northville.

## STORIES WANTED

Do you know of a local resident who's done something interesting or celebrated something special lately? If so, call Michelle Harrison at (810) 349-1700.



Tania Garrant, left, and Amy Frankel performed the award-winning dance for Northville's Piazza Dance Studio.

## Newcomers kick off season

Susan Hayes, left, and Gayle Opatry are getting ready for the annual membership kick-off for the Northville Newcomers at 7:30 p.m. Sept. 15 at the United Methodist Church, located at Eight Mile and Taft roads. Membership is open to residents of the city, township and school district of Northville who have lived here for five years or less. For details, call Janice Moir, 420-3328.

## CHURCH DIRECTORY

For information regarding rates for church listings call  
The Northville Record or Novi News  
349-1700

<b>WALLED LAKE FIRST BAPTIST CHURCH</b> Rev. Rogers 309 Market St. 624-2483 (behind First of America Bank/Pontiac Trail Rd.) Wed. 10:00 a.m. Women's Bible Study Sunday School 9:45 a.m. 11:00 a.m. Morning Worship Nursery Available All Welcome	<b>FIRST PRESBYTERIAN CHURCH OF NORTHVILLE</b> 200 E. Main St. Northville 349-0911 Worship & Church School 9:30 & 11:00 a.m. Childcare Available at 9:30 & 11:00 a.m. Rev. James Russell Minister of Evangelism & Singles Rev. Martin Arltum Minister of Youth & Church School
<b>ST. JOHN LUTHERAN FARMINGTON HILLS</b> 23225 Gilt Road, 3 blocks S. of Grand River 3 blocks W. of Farmington Road Worship at 8:30 & 11:00 a.m. (Nursery) Church School 9:40 a.m. Pastors: Charles Fox & David Cave 474-0584 Lenten Service Wed. 7:30 p.m.	<b>SPIRIT OF CHRIST LUTHERAN CHURCH - E.L.C.A.</b> 40700 W. 10 Mile (W. of Haggerty) Sat. 5:30 p.m., Sun. 10 a.m. Church Office 477-6296 Pastor Thomas A. Scherger
<b>GOOD SHEPHERD LUTHERAN CHURCH</b> 1100 E. Meadowbrook Wisconsin Ev. Lutheran Synod Sunday Worship 8 a.m. & 10:30 a.m. David A. Grundmeyer, Pastor - 349-0565 9:15 a.m. Sunday School & Bible Class Wed. 7 p.m. Lenten Vesper Service	<b>OUR LADY OF VICTORY CATHOLIC CHURCH</b> 770 Thayer, Northville WEEKEND LITURGIES Sunday, 8:00 p.m. Sunday, 7:30, 9:11 a.m. & 12:30 p.m. Church 349-2621, School 349-3610 Religious Education 349-2559
<b>FIRST CHURCH OF CHRIST SCIENTIST</b> 1100 W. Ann Arbor Trail Plymouth, Michigan Sunday Worship, 10:30 a.m. Sunday School 10:30 a.m. Wednesday Meeting 7:30 p.m.	<b>FIRST APOSTOLIC LUTHERAN CHURCH</b> 26325 Halsted Road at 11 Mile Farmington Hills, Michigan Services every Sunday at 10:30 a.m. Also, First and Third Sunday at 7:00 p.m. Sunday School 9:15 a.m. Bible Class - Tuesday - 7:30 p.m. Song Services - Last Sunday of month - 7:00 p.m.
<b>NORTHVILLE CHRISTIAN ASSEMBLY</b> 41355 Six Mile Road Northville 348-9030 Sunday School 9:15 & 10:30 a.m. Sunday Worship, 8:30 a.m., 10:30 a.m. & 6:30 p.m. Pastor Otis T. Buchanan Sr. Pastor Northville Christian School Preschool & K-8 348-9031	<b>ST. PAUL'S LUTHERAN MISSOURI SYNOD</b> High & Elm Streets, Northville Luback, Pastor Church 349-3140 School 349-3145 Sunday Worship 8:30 a.m. & 11:00 a.m. Sunday School & Bible Classes 9:45 a.m. Wednesday Worship 7:30 p.m.
<b>NOVI UNITED METHODIST CHURCH</b> 41671 W. Ten Mile - Meadowbrook 349-2652 (24 hrs.) Sunday Worship at 10:30 a.m. Nursery Care Available Charles R. Jacobs, Pastor Church School 9:15 a.m.	<b>FIRST UNITED METHODIST CHURCH OF NORTHVILLE</b> 349-1144 * 8 Mile & Taft Roads Worship Services & Sunday School 9:00 & 11:00 Nursery both services (year round) Summer Worship 8:30 & 10:00 (July thru Labor Day) Summer Sunday School 10:00 (K thru 3rd grade) Dr. Douglas W. Vernon * Rev. Thomas M. Beagan Rev. Arthur L. Spafford
<b>MEADOWBROOK CONGREGATIONAL CHURCH</b> 21355 Meadowbrook R. Novi at 8 1/2 Mile Morning Worship 10 a.m. Church School 10 a.m. 348-7757 Minister, Rev. E. Neil Hunt Minister of Music, Ray Ferguson	<b>ORCHARD HILLS BAPTIST CHURCH, SBC</b> 23455 Novi Rd. (between 9-10 Mile) Bible Study For All Ages 9:45 a.m. Worship Services at 11 a.m. & 6 p.m., Wed. 7 p.m. Kenneth Stevens, Pastor, 349-5665 All services interpreted for the deaf
<b>CHURCH OF THE HOLY CROSS EPISCOPAL</b> 10 Mile between Taft & Beck Novi Phone 349-1175 Sunday 7:45 a.m. Holy Eucharist Sunday 11 a.m. Holy Eucharist 11 a.m. Sunday School & Nursery	<b>FIRST BAPTIST CHURCH NOVI</b> 45301 11 Mile at Taft Rd. Home of FFI Christian School Grade 2-12 Sun. School 9:45 a.m. Worship 11:00 a.m. & 6:00 p.m. Prayer Meeting, Wed. 7:00 p.m. Dr. Gary Elmer Pastor 349-3477 349-3647
<b>WARD EVANGELICAL PRESBYTERIAN CHURCH</b> 17000 Farmington Livonia 422-1150 Services 8:00, 9:15, 10:45 a.m., 12:05 p.m. Sunday School & Nursery Provided 7:00 p.m. evening service Service Broadcast 11:00 a.m. WJWL - AM 1030	<b>TO HAVE YOUR CHURCH APPEAR HERE CALL 349-1700</b>
<b>ST. JAMES ROMAN CATHOLIC CHURCH NOVI</b> 46325 10 Mile Rd. Novi, MI 48374 Saturday 5:00 p.m. Sunday 9:00 a.m. & 11:00 a.m. Reverend James F. Cronk, Pastor Parish Office 347-7778	<b>FAITH COMMUNITY PRESBYTERIAN CHURCH</b> 44400 W. 10 Mile Novi 349-5666 1/2 mile west of Novi Rd. Richard J. Henderson, Pastor J. Cyrus Smith, Associate Pastor Worship & Church School 9 & 10:30 a.m.
<b>CHURCH OF THE HOLY FAMILY</b> 24505 Meadowbrook Rd., Novi, MI 48375 Masses Sat. 5 p.m. Sun. 7:30 a.m. 8:45 a.m., 10:30 a.m., 12:15 p.m. Holy Days 9 a.m. 5:30 p.m., 7:30 p.m. Father John Budde, Pastor Father Andrew Tomasko, Assoc. Pastor Parish Office 349-8847	<b>FIRST BAPTIST CHURCH OF NORTHVILLE</b> 217 N. Wing Rev. Stephen Sparks, Pastor Sunday Worship 8:30 a.m., 11 a.m. & 6:30 p.m. Wed. Prayer Service 7:00 p.m. Boys Brigade 7 p.m. Pioneer Girls 7 p.m. Sunday School 9:45 a.m.
<b>VICTORY LUTHERAN CHURCH (MISSOURI SYNOD) NOVI MEADOWS SCHOOL</b> On Taft Rd. near 11 Mile Road 349-2669 Sunday Worship & School 10 a.m. to 11:30 a.m.	<b>FIRST CHURCH OF THE NAZARENE</b> 21260 Haggerty Northville 348-7600 (between 8 & 9 Mile Rd. near Novi Hill) Sunday School 9:30 a.m. Morning Worship 10:50 a.m. Evening Celebration 6:00 p.m. (Nursery provided) Holstad Lewis Pastor

**TO HAVE YOUR CHURCH APPEAR HERE CALL 349-1700**

The first thing you hear when you call Custom Connect Classifieds is a **GOOD BUY!!**



## Custom Connect Classifieds Feature:

- ☐ Advertise in one newspaper, but reach potential customers throughout the network currently in Wayne, Oakland, Macomb, Livingston and Monroe counties.
- ☐ Target markets and respondents.
- ☐ Provide 24-Hour Access from any touch tone phone, security screen responses at your convenience and leave messages or further instructions. There is no need to release your name, phone number or address.
- ☐ Promote Employment, Vehicles/Boats and Accessories for Sale, Rentals and Real Estate classifieds.

With Custom Connect Classifieds all types of businesses can screen responses faster, at a reduced overhead. You won't tie up phones or valuable personnel waiting for customers to answer your classified ads.

To place advertising call the

**Green Sheet Classified Department at:**

(810) 348-3022 (810) 685-8705  
(810) 437-4133 (517) 548-2570  
(810) 227-4436

1. When you place a classified ad for Real Estate, Employment or Vehicles/Boats tell the representative that you are interested in Custom Connect Classifieds. Voice Ad will appear at the top of your ad, the telephone number of the network followed by two 4 digit extensions will appear at the end of your ad.
2. Anyone with a touch-tone phone throughout the network who responds to your ad will hear your personally recorded message, and can leave you a message on your mailbox.
3. Call Custom Connect Classifieds from any touch-tone phone 24-hours a day, seven days a week, to check responses to your ad. You will receive a personal password to access your messages, so your privacy will be protected.

HomeTown Newspapers assumes no responsibility for accuracy or content of voice recorded messages.

From Ameritech, HIS Heritage Information Services Inc., and HomeTown Newspapers



## Engagements



**Rick Byrne/Patricia Riley**

Patricia M. Riley of Farmington Hills and Rick Byrne of Northville announce their engagement.

Jacilen Kay of Novi and George Kay of Livonia are the bride-elect's parents. The prospective groom's parents are Joan Byrne of Brooklyn, N.Y., and Dr. Richard Byrne of Palm Springs, Calif.

The bride-elect is a 1981 graduate of Walled Lake Western and is majoring in Business Management with a minor in Art at Oakland Community College. She is

employed at Designs by Jacki in Walled Lake as a floral designer/artist.

The prospective bridegroom is a 1981 graduate of Poly Prep Country Day School of Brooklyn, N.Y., and a 1985 graduate of University of Michigan. He is a member of Delta Upsilon Fraternity and a trustee of the Motorsports Museum and Hall of Fame of America in Novi. He is employed as the editor of The Millford Times.

An Oct. 1 wedding is planned.

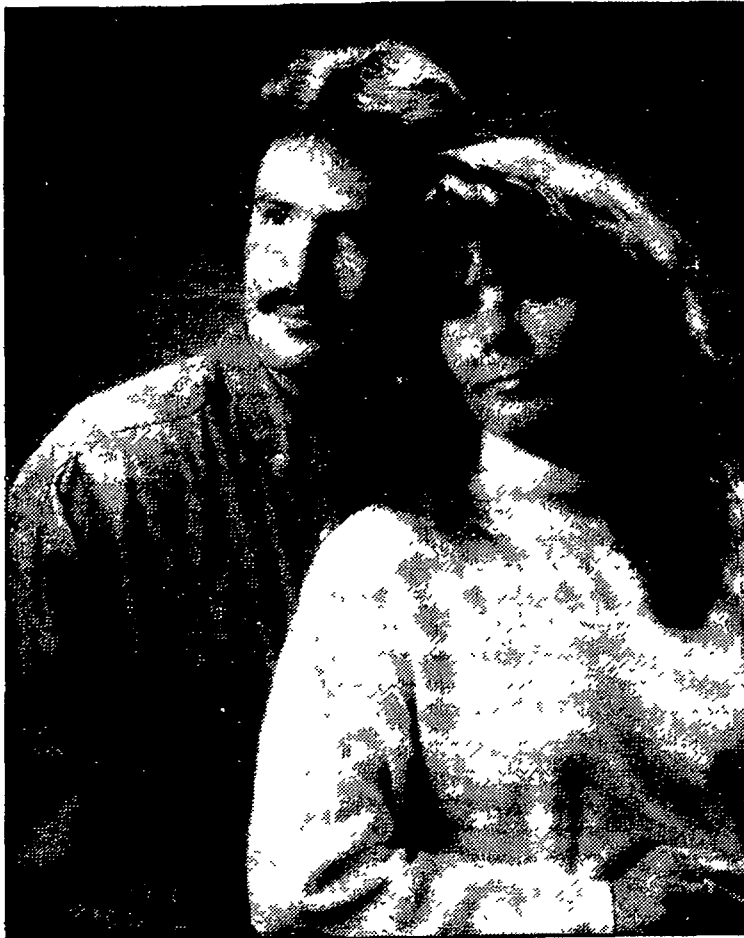

**Salvatore Aluzzo/Judith Morgan**

Marjorie A. Morgan of Oregon, Ohio, and Donald G. Morgan of Northville announce the engagement of their daughter, Judith Ann, to Salvatore Alan Aluzzo, the son of Mr. and Mrs. Vincent P. Aluzzo of Sterling Heights.

The bride-elect is a 1983 graduate of Northville High School and attended Oakland Community College. She is employed with Carda

International in Beverly Hills.

The bridegroom-elect is a 1980 graduate of St. Clair Shores Lakeview High School and attended Oakland University in Rochester. He is employed with Carver Management Inc. in Birmingham.

The couple are residents of Sterling Heights and have planned a September wedding.



**Richard McCulloch/Marci Thomas**

Chester and Linda Thomas of Canton announce the engagement of their daughter, Marci Lynn, to Richard Dugald McCulloch, the son of Donald and Dianne McCulloch of Northville.

The bride-elect is a 1989 graduate of Plymouth Salem High School and a 1993 graduate of Western Michigan University. She is

employed by Ford Motor Co. as a communications specialist for the Electronics Division.

The bridegroom-elect is a 1987 graduate of Northville High School, and a 1991 graduate of Mississippi State University. He is employed as a CPA by Arthur Andersen & Co.

An October 1994 wedding is planned.

## Church

*Lilies of the Field* will be the next movie to be shown as part of **FAITH COMMUNITY PRESBYTERIAN CHURCH** of Novi's "Faith and Film Festival" Aug. 31.

The 11-week festival will have showings of box office hits at 7 p.m. each Wednesday at the church, located on Ten Mile Road. Author Robert Short will introduce each film, provide a brief interpretation following the movie and lead the audience in a discussion. Admission is free and open to the public.

For more information call the church at 349-5666.

Tickets are now available for the 160-year anniversary celebration of **FIRST UNITED METHODIST CHURCH**, 777 W. Eight Mile Road. The banquet and program will take place at 6 p.m. Saturday, Sept. 24, at the Waterman Center at Schoolcraft College in Livonia. Tickets are \$12 for adults and \$10 for children.

The United Methodist Women still needs volunteers to help with

the fall craft and quilt show scheduled for Oct. 21 and 22.

The Women's Service Club Christmas Bazaar has been scheduled for Nov. 5 at **MEADOWBROOK CONGREGATIONAL CHURCH**, 21355 Meadowbrook Road, Novi, but work needs to begin now. Now is the time for sewing, knitting, jamming and canning. The bazaar is known for its handmade items.

The booths sell floral arrangements, craft items, jewelry, attic treasures, baking, jams, candy and pickles.

The seventh annual chickenfest has been scheduled for Sunday, Sept. 11. Dinners of chicken, au gratin potatoes, cole slaw, desserts, etc., will be served from 1 to 4:30 p.m. Carry-outs will be available also.

Tickets will be on sale at the church office. Help is also needed selling tickets. Contact Roy Dailey if you can help.

**TRUDY WILLIAMS** graduated magna cum laude on May 21 from Taylor University. Trudy, the daughter of Mr. and Mrs. Stanley Williams of Northville, is also a graduate of Fairlane Christian School in Dearborn Heights.

**JEFFREY DEWITT** is working this summer as a member of the Student Conservation Association's high school volunteer program at Crane Divisional Naval Center, Ind. He is the son of Timothy and Maureen DeWitt of Northville.

Jeffrey, a recent graduate of Northville High School, is one of more than 450 high school students taking part in the Student Conservation Association's programs at state parks, forests and other land management areas nationwide. Through the program, students help government agencies manage and preserve America's rich natural resource heritage.

Jeffrey's project will be the construction of a 15 mile trail around an 800 acre lake. Work will involve marking the trail, clearing and building several small bridges.

**JULIE A. HOWARD** was among

67 seniors honored at a Kalamazoo College awards ceremony in Dalton Theatre.

Howard received the H. Lewis Batts Prize, awarded to the senior who has done the most to support the activities of the Biology Department and to further the spirit of collegiality among students and faculty in the department.

A graduate of Northville High School, she is the daughter of Patricia S. Howard of Northville, and Roy W. Howard of Cincinnati, Ohio.

**RICHARD STRAUB**, associate professor of psychology at the University of Michigan-Dearborn, was promoted to the rank of professor, with tenure, by the U-M Regents on May 20. The promotion is effective beginning with the Fall 1994 academic term.

Straub, a resident of Northville, earned doctoral and master's degrees from Columbia University and a bachelor's degree from Florida Southern College. The focus of Straub's research is on health psychology, and he has published sev-

eral articles in journals such as *Health Psychology* and *Behavior Analysts Letters*. He is the chairman of the Department of Behavioral Sciences at UM-Dearborn.

Students consistently rate Straub as an outstanding teacher, describing him as creative, dynamic, helpful, demanding and fair. Straub also was awarded the University's Distinguished Teaching Award.

**HOLLY POPE** has been awarded a doctor-of-veterinary-medicine degree from Michigan State University's College of Veterinary Medicine. She received the degree during commencement ceremonies on campus May 7.

Pope is the daughter of Kenneth and Evelyn Pope of Northville and is a 1985 graduate of Northville High School.

Graduates of the College of Veterinary Medicine have completed at least two years of college-level pre-veterinary requirements before entering the four-year professional program.

**BARBARA CAMPBELL**, daughter of Keith and Nancy Campbell of Northville, was recently admitted into the University of Evansville's externship program. The externs worked in businesses and institutions throughout the country during the two-week program.

Campbell served as an extern at Benadum, Cecil, Drumm & Pooler, in Muncie, Ind. She was sponsored by attorney Richard Ludwick, who received a bachelor of arts degree in liberal arts from UE in 1986.

The program pairs externs with UE alumni sponsors employed in professions in the students' areas of study. The two work closely together as the sponsor follows his daily work schedule. The first-hand experience gives the extern a realistic idea of what working in that profession entails.

Unlike an internship, externs are not paid for their work and the externship only lasts one to two weeks. Students chosen for the program must meet high standards, and are all highly motivated and well-qualified.

Northville's

# Victorian Festival

**September 16, 17, & 18, 1994**

**Northville's 6th Annual Victorian Festival** is fast approaching and should be bigger & better than ever.

Lots of exhibits and entertainment, a lot of families and fun, and a lot of shopping.

Again this year, the **Northville Record** will publish a special tabloid section promoting this fantastic event. In addition, this will be used as the guide & passed out at the Festival.

**50,000**

copies will be printed and distributed in **Northville, Novi, Milford, S. Farmington, N. Livonia, and Plymouth** along with being passed out during the festival. Don't miss out!

**Published: Thurs., Sept. 15**  
**Proof Deadline: Fri., Aug. 26**  
**Final Deadline: Wed., Aug. 31**

<b>Full Page</b> 10" x 13"	<b>Half Page</b> 4 1/4" x 13" H or 10" x 6 1/4" H	<b>1/4 Page</b> 4 1/4" x 6 1/4" H	<b>1/8 Page</b> 4 1/4" x 3 1/4" H
<b>\$625</b>	<b>\$375</b>	<b>\$225</b>	<b>\$135</b>

NOTE: Those whom advertised in "IN THE PURSUIT OF N'VILLE" will receive a 10% discount off this ad!

**Call Today, To Reserve Your Space With Northville's Advertising Sales Rep., Anna Lipar**

**349-1700**

# PSSST!

## We have a deal for you.

If you're a subscriber, you already know what a great deal The Northville Record is. We know that you as a concerned citizen want to keep up on what's going on in your community, and The Northville Record is honored year after year as one of the best newspapers in the state by the Michigan Press Association. But news is only half the story. The rest of the story is all the information we bring you from local merchants about the best deals on everything from automobiles to groceries... carpeting to clothing. Frankly, we've never figured out how many thousand of dollars you can save a year by taking advantage of our coupons, retail and classified advertising. But you can bet that you can save the '26 annual subscription price to The Northville Record hundreds of times over. The Northville Record — it's the best deal going.

## The Northville Record

Subscribe Now **\$26** For Only In County

Name

Address

City/State/Zip

Phone

Mail to: The Brighton Argus, Circulation, P.O. Box 470, Howell, MI 48844

Please enclose check for '26 — In County Only

I AM PAYING BY:

☐ Check Payable To: HomeTown Newspapers  
☐ Request Automatic Credit Card Renewal

☐ Visa, Mastercard  
☐ CARD NO.

SIGNATURE  EXPIRATION/MTH YR



Michelle Harrison  
Feature Writer 349-1700

# RECORD DIVERSIONS

# 4B

THURSDAY  
August 25, 1994



Photo by BRYAN MITCHELL

## Final performance

There's still time to catch the final performance of the Marquis Theatre's production of "Rumpelstiltskin." The show will be performed at 10:30 a.m. tomorrow and at 11:30 a.m. Saturday. Directed by Cindy Zeitz of Canton, the show features Carla Freshwater as Rumpelstiltskin, Christine Mokenko as the Queen, Elizabeth Filios as a gnome and Boop, Cindy Gontko and Princess Prissy, Ed Lendrum as

Prince William, Michelle Butkovich as a gnome, Delaney Coyne as a gnome and Bop, Laurie Boloven as Jenny, Lena Kvalvaag as a gnome and Bip, Jenny Carr as a gnome, Michael Hunter as Miller, Kristen Wolff as a gnome and Missy Willman as the fool. The theatre is located at 135 E. Main St. in Northville.

## Entertainment listings

Submit items for the entertainment listings to The Northville Record, 104 W. Main, Northville, MI 48167; or fax to 349-1050.

### SPECIAL EVENTS

**NOVI THEATRE:** The theater's Children's Annex is holding auditions for *The Golden Goose* at 4 p.m. Sept. 13 and 15 at the Novi Civic Center. For more information, call 347-0400.

**GUILD AUDITIONS:** The Plymouth Theatre Guild is holding open auditions for *The Foreigner*, a comedy by Larry Shue, at 7 p.m. Aug. 29 and 30 at the Water Tower Theatre. Five males and two females, ages 20 and up, are needed.

The theater is located on the campus of Northville Regional Hospital, 41001 W. Seven Mile Road, Northville. For more information, call (810) 349-7110.

**SINGERS SOUGHT:** As it approaches its 21st season, the 125-mixed voice Plymouth Community Chorus is calling for singers, especially tenors, baritone and basses. In addition to its scheduled concerts and invitational performances, the chorus will be performing in Washington, D.C., next June and producing its second compact disc.

Auditions will be held in the sanctuary of the First United Methodist Church, 45201 N. Territorial Road, west of Sheldon Road, in Plymouth Township. Dates and times are Monday, Aug. 29, at 7:30 p.m., and on successive Tuesdays Sept. 6, 13 and 20 at 7 p.m.

Call (313) 455-4080 for more information.

**FREE CONCERT:** The Plymouth Symphony will host a free concert at 7:30 p.m. tonight at Canton Heritage Park, Canton Center Road, south of Proctor Road, behind the Canton Township Administration Building. Admission is free.

**AUDITIONS:** The historic Marquis Theatre of Northville will be auditioning for *Beauty and the Beast* and *Annabelle, The Unhappy Witch*.

Children's auditions for *Beauty and the Beast* will be held 10 a.m. to 4 p.m. Saturday, Sept. 10. Boys and girls ages 8-14 who can sing and dance or move well on stage

are encouraged to audition.

Auditioners should be prepared to sing a song in their vocal range and be prepared to dance. An accompanist will be provided.

Four different sets of children will be cast for the run of the show. Bring a resume and headshot if one is available. Show dates are Nov. 6 through Dec. 31.

Adult auditions for *Beauty and the Beast* will be from 2 to 5 p.m. Sunday, Sept. 11. Professional adult actors and actresses will be cast in the roles of Beauty, the Beast and Beauty's father. Bring a resume and headshot, and be prepared to sing in your vocal range. An accompanist will be provided.

There will be cold readings from the script. Show dates are Nov. 6 through Dec. 31.

Auditions for the Halloween musical, *Annabelle, The Unhappy Witch*, will be at 7 p.m. Wednesday, Sept. 14. Young actors and actresses, ages 8 to 18, will be asked to do a cold reading from the script.

Show dates are Oct. 22-30 for a total of six performances.

For further information on any of the above auditions, call the Marquis Theatre at (810) 349-8110.

**ART EXHIBITION:** Entry forms will be accepted through Sept. 23 for First Presbyterian Church of Northville's second annual juried art exhibition. The Oct. 8-15 multi-media event will feature Michigan artists and Juror James Nawara from Wayne State University.

Awards will range from \$50 to \$250. For information, write to Visual Arts Committee, 200 E. Main St., Northville, MI 48167. Call (810) 349-0911.

**RUMPELSTILTSKIN AT MARQUIS:** Have fun this summer attending the Marquis Theatre's production of *Rumpelstiltskin*, starring the Marquis Theatre children. The play is being directed by Cindy Zeitz of Canton.

Performance dates and times are 10:30 a.m. Aug. 25-26; and 11:30 a.m. Aug. 27.

Tickets are \$5. For information on birthday celebrations, group rates and available school performances, call (810) 349-8110.

**RESERVATIONS ACCEPTED:** Reservations are now being

accepted for Schoolcraft College's 18th annual Christmas Madrigal Dinners to be held at 7:30 p.m. Dec. 8, 9 and 10 in the college's Waterman Center.

The Madrigal Singers, under the direction of conductor Steve SeGraves, will enter the hall in full costume to present the Wassail and toast the Christmas season. Each course of this year's prime rib feast will be presented to the court with trumpet fanfare and ceremony, including the presentation of the Boar's Head. The nationally-recognized Culinary Arts Department will have holiday treats available for sale those evenings.

Tickets are \$35 per person, tables seat eight. To make reservations, call (313) 462-4417.

**JUST FOR KIDS:** Join Kerry McDonald for a reading of the great picture book *Harvey Potter's Balloon Farm*, written by Jerdine Nolen and illustrated by Mark Buehner. You just might learn the secret of growing really neat balloons. Afterwards, take home your own balloon creature.

**DANCE AUDITIONS:** Midwest Dance Theatre will hold final auditions for its new full-length production of *The Nutcracker Ballet* Sunday, Aug. 28, at the dance academy, 1160 Welch Road, Walled Lake.

Dancers ages 7-12, Levels I through III, will audition at 1 p.m.; adult actors at 2 p.m. and high intermediate and advanced dancers at 3 p.m.

Female dancers should bring pointe shoes. Some scholarships are available for male dancers.

Call (810) 669-9444 or (810) 437-6786 for more information.

**MUSICIANS WANTED:** Wind and percussion players are invited to join the Oakland Community College Symphony Band. Current and former musicians are welcome.

The first band rehearsal will be held at 7:30 p.m. Sept. 12 in the band room of Mason Middle School, 3835 W. Walton Blvd. in Waterford. For more information, call (810) 360-6218.

**PERFORMER'S SHOWCASE:** The Novi Arts Council wishes to showcase the talents of area performers. Performances will be held in the atrium of the Novi Civic

Center prior to selected city council meetings. On occasion, performances may be taped by MetroVision and cablecast to residents.

Musicians, actors, poets, dancers, etc., are invited to submit application forms and audition tapes, if available, to the Novi Arts Council.

For further information, contact the arts council, 347-0400.

### THEATER

**HOME SWEET HOME:** A dinner theater program will continue with scheduled Saturday performances at the 1920s-era Novi mansion which now houses Home Sweet Home restaurant. The murder mystery and a tenderloin and salmon dinner are \$25.95 per person.

Diners are given clues—and sometimes speaking roles in the action—to help them figure out who dunnit. Prizes are given out to the best guessers.

Home Sweet Home is located at 43180 Nine Mile Road just east of Novi Road.

Also, comedy night returns on Thursdays with 8 p.m. shows.

For information and reservations, call 347-0095.

**GENITTI'S:** Genitti's Hole-In-The-Wall Restaurant presents *The Not-So O.K. Corral*, a murder mystery comedy with music, through Nov. 13.

Featured is Genitti's famous seven course family-style Italian dinner which includes homemade soup, garlic bread, pasta, antipasto salad, baked chicken, Italian sausage and steak and dessert.

Admission to the performance and dinner is by reservation only. Call (810) 349-0522 for reservations.

Genitti's "Hole-in-the-Wall" restaurant is located in downtown Northville at 108 E. Main St., just east of Center Street.

### MUSIC

**CAFFE BRAVO:** Features the talents of many artists performing everything from classical guitar, jazz and blues to contemporary and folk music every Friday, Saturday and Sunday. The cafe is located at 110 Main Centre in downtown Northville.

Country Peddler Show

Exhibits in Room-Like Settings

**The Original**  
**AUGUST 26, 27, 28**  
**Ann Arbor, Michigan**  
**Washtenaw Farm Council Grounds**

Off I-94 take Exit 175. Go south onto Ann Arbor-Saline Rd. follow to stop, take left, follow this approx. 1/2 mile, fairgrounds on the left.

• Friday 4p-9p • Saturday 9a-5p • Sunday 11a-4p •

• Adults \$4.00 • Child (2-12) \$2.00 • Each day •

• Free Parking •

*Come meet the Folk Artists and purchase the Heirlooms of the Future!*

Present this ad for  
**\$1 OFF**  
 One person  
NOT TO BE USED IN CONJUNCTION WITH ANY OTHER DISCOUNT OR COUPON

Country Peddler Show since 1981

20 Marvelous Shows in 1994

## individual image

for size 14 and up

Fall fashions are here.  
The important pieces. The season's best trends.  
Each as individual as you are.

Topping every look.  
The vest. Richly sueded, flirtily fringed.  
One of several great styles, priced just right.

suede vest

\$34

band-collar shirt

\$34

zena baggy jeans  
\$36

For You  
SPICE

TODAY'S FASHION STORE FOR SIZE 14 AND UP  
Wake Oaks 810 347 2820

## NOT WEARING A SAFETY BELT CAN COST YOU AN ARM & A LEG.



It's against the law. So if you don't want a ticket, buckle up.  
Or, you could become broke in more ways than one.

**YOU COULD LEARN A LOT FROM A DUMMY.  
BUCKLE YOUR SAFETY BELT.**

AG  
U.S. Department of Transportation





# RECORD MOVIES

**5B**  
THURSDAY  
August 25, 1994

## Harry, Sally, popcorn equal an evening of fun

**WHEN HARRY MET SALLY**  
By Helaine Binstock  
Novi

Leaving college, Harry (Billy Crystal) accompanies his girlfriend's chum on her way to the big apple because he needs a ride and she needs to share car expenses.

Even though Harry finds Sally (Meg Ryan) an oddball, especially when ordering food, she's interesting and fun to talk to. They get into weird discussions.

Sally regards Harry a chauvinist. He states opinions on topics she'd rather not hear about. She silences his stubborn conviction that females don't "fake" sexual delight, seated in a packed restaurant. He finds the embarrassing demonstrating amusing.

The lengthy car ride is filled with hilarious debates about everything. Each crazy issue provides the viewer lots of laughs. When they eventually reach their desti-

nation, they assume they'll never meet again.

Years later, miraculously, their paths again cross. But now, each is seriously distressed from a recent love rift, his having ended in divorce. They form a brotherhood. They even help each other search for new partners. There is a solidly platonic friendship, until ...

"When Harry Met Sally" (1989) is directed by Rob Reiner. It's funny, romantic and witty with great performances by Crystal, Ryan, Carrie Fisher and Bruno Kirby.

Get this video and bag of popcorn for an evening of fun.

**BEETHOVEN'S 2nd**  
By Heather Wadowski  
Northville

Not since "101 Dalmations" have there been so many dogs on the set of one movie. And now you can bring each and every one of those

St. Bernards home with you because "Beethoven's 2nd" is on home video.

Beethoven's back! And this time he brings along his girlfriend, Missy, and their four puppies ... along with tons of mischief.

Unlike most sequels, which let viewers down big time, "Beethoven's 2nd" isn't like that at all. It gives the same winning performances as the original without copying it, like the "Home Alones."

It deals with mature matters, such as kidnapping. (Or, in this case, puppy napping).

And whether you love dogs or hate dogs, you'll love "Beethoven's 2nd."

Not since Lassie has a dog been so loyal.

"Beethoven's 2nd" gets five stars out of five and deserves each and every one.

Kids and adults will love it. I suggest you buy it at your local video store to watch again and again.

**THE MASK**  
By Mike Kapusky  
Northville

This movie is a unique, visually stunning, new comedy with a heart. There, that's all you need to know. "Spoken!" roars the green-headed Carrey.

"The Mask" takes an everyday Stanley Ipikiss (Jim Carrey) and transforms him from a timid, bank clerk to a fast-talking nutty super hero all from the power of an ancient mask that, when worn, has the ability to grasp one's pleasures and dreams and scatter them into reality in the most peculiar ways.

Stanley has an obsession with cartoons; therefore, he suddenly is spun into a fast-talking "toon" that no one seems to notice or care that he is a green-faced weirdo. Well, there goes the old Muppet proverb—"It's not easy being green."

Ipikiss finds that he can tame

any dame, bug any thug and stop any cop. He can say or do anything he wants, but in the end, he realizes it was all in him even without the mask. Under all the thick layers of latex and make-up Jim Carrey's comedy and expressions are undoubtedly, still visible. Carrey does an outstanding job with a little help from the '90s

movie magic and his dog, Milo, who even leaves Lassie on the endangered species list.

"The Mask" conjures up a startling four stars (scale based on five twinklers with five the brightest). A flick with many thrills, a few morals, a living cartoon and, well, I could go on forever. "Somebody stop me!"



They came.  
They saw.  
They changed  
their minds.

**WAGONS EAST!**

PG-13  
TRI STAR

STARTS FRIDAY AUG. 26TH	AMC BEL AIR	AMC LAUREL PARK	AMC ABBEY
AMC BEL AIR	AMC BEL AIR	AMC LAUREL PARK	AMC SOUTHFIELD CITY
AMC STERLING CTR.	AMC STERLING CTR.	AMC WOODS	GCC NOVI TOWN CTR.
SHOWCASE WESTLAND	SHOWCASE WESTLAND	SHOWCASE WESTLAND	SHOWCASE WESTLAND
STAR WINCHESTER	STAR WINCHESTER	STAR GRATIOT	STAR TAYLOR
		FAIRLANE	WEST RIVER

**NO PARENTS. NO COUNSELORS. NO RULES!**

**CAMP NOWHERE**

PG

STARTS FRIDAY, AUGUST 26

AMC EASTLAND	AMC SOUTHFIELD CITY	AMC SOUTHLAND 4
AMC STERLING CTR. 10	AMC WONDERLAND	GENERAL CINEMAS NOVI TOWN
SHOWCASE STERLING HEIGHTS	SHOWCASE DEARBORN	SHOWCASE PONTIAC
SHOWCASE STERLING HEIGHTS	SHOWCASE WESTLAND	STAR GRATIOT AT 15 MILE
STAR WINCHESTER 8	UNITED ARTISTS OAKLAND	UNITED ARTISTS WEST RIVER

NO PASSES OR COUPONS ACCEPTED

**AMERICA'S GONE GUMP.**

Jeff Craig, SIXTY SECOND PREVIEW  
Bill Diehl, ABC RADIO NETWORK  
Michael Medved, SNEAK PREVIEWS

Roger Ebert, CHICAGO SUN-TIMES  
Susan Stark, THE DETROIT NEWS  
Jack Garner, GANNETT NEWS SERVICE

**Tom Hanks is Forrest Gump**

PG-13 PARENTS STRONGLY CAUTIONED

AMC BEL AIR 10	NOW PLAYING	AMC LAUREL PARK
AMC MAPLE 3	AMC SOUTHFIELD CITY	AMC WOODS 6
GENERAL CINEMAS CANTON	MAIN ART THEATRE	QUO VADIS
SHOWCASE ALBURN HILLS	SHOWCASE PONTIAC	SHOWCASE STERLING HEIGHTS
STAR GRATIOT	STAR JOHN R	STAR LINCOLN PARK 8
STAR ROCHESTER HILLS	STAR TAYLOR	UNITED ARTISTS FAIRLANE
UNITED ARTISTS LAKESIDE	UNITED ARTISTS 12 OAKS	UNITED ARTISTS WEST RIVER

CALL 1-800-LUV-GUMP TO GET YOUR OFFICIAL "BUBBA-GUMP" SHRIMP CO. CARDS & S&H

**SEE THE MOST CONTROVERSIAL FILM OF THE YEAR!**

**"WHAT A THRILL RIDE!"**  
Willis and March are hot enough to fry the screen!  
Mike McKee, WBTV (CBS) CHARLOTTE

**"IT'S A 'PSYCHOLOGICAL THRILLER' OF THE GENRE BLUEPRINTED BY ALFRED HITCHCOCK."**  
Jeff Miller, HOUSTON CHRONICLE

**BRUCE WILLIS JANE MARCH**

**COLOR OF NIGHT**

PG-13 PARENTS STRONGLY CAUTIONED

AMC BEL AIR 10	AMC LAUREL PARK	AMC SOUTHFIELD CITY
AMC OLD ORCHARD	AMC SOUTHLAND 4	AMC STERLING CTR. 10
AMC WOODS 6	GENERAL CINEMAS CANTON	QUO VADIS
SHOWCASE ALBURN HILLS	SHOWCASE DEARBORN	SHOWCASE PONTIAC
SHOWCASE STERLING HEIGHTS	STAR GRATIOT AT 15 MILE	STAR ROCHESTER HILLS
UNITED ARTISTS 12 OAKS	FORD WYOMING DRIVE-IN	NO PASSES OR COUPONS ACCEPTED

**Sneak Preview Saturday Night**

**BE AMONG THE FIRST TO FIND A GOOD THING.**

**MELANIE GRIFFITH ED HARRIS**

**MILK MONEY**

PG-13 PARENTS STRONGLY CAUTIONED

AMC SOUTHFIELD CITY	AMC WOODS 6	CANTON CINEMAS
QUO VADIS	SHOWCASE ALBURN HILLS	SHOWCASE PONTIAC
SHOWCASE STERLING HEIGHTS	STAR LINCOLN PARK 8	STAR GRATIOT
STAR ROCHESTER HILLS	UNITED ARTISTS FAIRLANE	UNITED ARTISTS OAKLAND

CHECK NEWSPAPER DIRECTORIES FOR SHOWTIMES  
REGULAR ENGAGEMENT BEGINS WEDNESDAY, AUGUST 31.

**"A MUST SEE" FILM FOR ALL AGES.**

**Andre**

The feel-good movie that lifts the heart, tickles the funny bone and soars the spirit.  
Bernie Churchill, NATIONAL SYNDICATE

"Irresistible. The quintessential family film. A worthy successor to 'Free Willy.'"  
Kevin Thomas, THE LOS ANGELES TIMES

"A fine addition to the summer's family movies."  
Janet Bernard, NEW YORK DAILY NEWS

BASED ON A TRUE STORY

FOR GROUP SALES INFORMATION PLEASE CALL TOLL FREE 1-800-727-9247

AMC BEL AIR 10	AMC EASTLAND 5	AMC SOUTHFIELD CITY
GENERAL CINEMAS CANTON	GENERAL CINEMAS NOVI TOWN	SHOWCASE ALBURN HILLS
SHOWCASE PONTIAC	SHOWCASE STERLING HEIGHTS	SHOWCASE WESTLAND
STAR GRATIOT AT 15 MILE	STAR TAYLOR	STAR WINCHESTER 8
UNITED ARTISTS FAIRLANE	UNITED ARTISTS LAKESIDE	UNITED ARTISTS OAKLAND
UNITED ARTISTS WEST RIVER	MT. CLEMENS DRIVE-IN	NO PASSES OR COUPONS ACCEPTED

**437-2011**

**IS OUR NUMBER**

Feel free to call us with any news tips.

**The South Lyon Herald**

**THE CRITICS LOVE DANGER!**

**"FIRST-RATE espionage thriller. Fast, gripping."**  
Janet Maslin, NEW YORK TIMES

**"This Harrison Ford thriller is THE BEST Clancy film yet! The action-set pieces are crackling."**  
Kenneth Tuman, LOS ANGELES TIMES

**"A PROVOCATIVE political thriller with Harrison Ford stronger than ever as the man of principle fighting the good fight. It has texture, intensity and excitement."**  
David Sheehan, CBS-TV

**HARRISON FORD**

**CLEAR AND PRESENT DANGER**

PG-13 PARENTS STRONGLY CAUTIONED

AMC AMERICANA WEST	AMC BEL AIR 10	AMC EASTLAND 2
AMC LAUREL PARK	AMC SOUTHFIELD CITY	GENERAL CINEMAS CANTON
RENAISSANCE 4	SHOWCASE ALBURN HILLS	SHOWCASE PONTIAC
SHOWCASE STERLING HEIGHTS	SHOWCASE WESTLAND	STAR GRATIOT AT 15 MI.
STAR JOHN R AT 14 MILE	STAR LINCOLN PARK 8	STAR ROCHESTER HILLS
STAR TAYLOR	UNITED ARTISTS FAIRLANE	UNITED ARTISTS LAKESIDE
UNITED ARTISTS 12 OAKS	UNITED ARTISTS WEST RIVER	NO PASSES OR COUPONS ACCEPTED



Scott Daniel,  
Sports Writer 349-1700

# RECORD SPORTS

# 6B

THURSDAY  
August 25, 1994

## Mustangs aim for brighter 1994 with experience

By SCOTT DANIEL  
Sports Editor

If experience counts for anything, Doug Lyon's Mustang soccer team should find success in 1994.

Three-quarters of Northville High's varsity roster will consist of upperclassmen—nine seniors and six juniors to be exact. Lyon said it should translate into a few more wins for his team this fall.

"With the experience of playing a couple of years of varsity and with the talent we've got coming up," he said, "it should all balance out. We should do all right."

Northville had a respectable '93 campaign winning 10 games and dropping seven. Western Lakes rival Livonia Churchill knocked the Mustangs out of the state playoffs in districts as well.

"It was a good season," said Lyon, who is in his second year as head varsity coach.

Last year's club had talent. Bo Fowler, Rob Nelson and Chad Tolsted led the Mustangs.

Replacing those folks won't be easy. But the Mustangs had plenty of young players ready to take the challenge.

A total of 61 players tried out.

Lyon said he was only able to keep 40 students in the program at the varsity and junior varsity levels.

"Cuts were tough to make this year," the coach said.

Four freshmen did manage to survive the axe.

Andy Weyer, Sam Vida and James Graff will play at forward. Adam Tibble will see time at half-back.

Lyon said he had an exceptional group of 20 freshmen try out for the Mustangs. Many of them performed very well in practice.

"These freshmen came from a very good premier team," said Lyon. "They just dominated (practice) with their skills."

With so many freshmen in the program, the coach said a solid future is ensured for the Mustangs.

"The freshmen we kept will be the Fowlers and Nelsons of the future," Lyon commented.

Matt Sweet was the lone sophomore to make varsity. Lyon said all of his players will have to earn playing time regardless of age.

"I won't play a senior just

Continued on 8



File Photo by BRYAN MITCHELL

Jason MacIver will be counted upon for goal production this year.

## Rice competes in Series

By SCOTT DANIEL  
Sports Editor

A busy summer of baseball concluded for Northville High's Jason Rice last week.

Playing for the Trenton Steeles, the senior participated in the American Amateur Baseball Congress' World Series. Playing both infield and outfield, Rice reached base six times in eight at-bats.

"I had a great series," he said.

And a great season, too. After joining Trenton in June, Rice played in nearly all of the team's 70 games. He played all over the field, catcher, infield and outfield, while batting cleanup.

"It was fun playing at all the different spots," he commented. "I found it challenging."

Rice batted well over .300 this summer and knocked in his fair share of runs. He described playing for Trenton as a growing experience.

"It was a lot better competition (than high school)," Rice said.

Trenton finished second in a 24-team league to qualify for districts.

Continued on 8

## 'Super 18' brings top holes together

All golfers have a favorite hole or two from the courses they play each year.

Wouldn't it be great to combine all of them into a fantasy course? What would that course look like? How difficult would it be?

This summer, HomeTown Newspapers has reviewed some of the finest and most interesting courses in the metropolitan area. From Northville westward through Novi, South Lyon and Milford, the weekly reviews have covered everything from par 3 to country club courses.

So we got to wondering. What were the best 18 holes from the courses we've written about?

Listed below is HomeTown Newspapers' "Super 18."

It wasn't easy selecting the holes from such outstanding courses as Tanglewood, Cattails and Meadowbrook. But we feel we've put together a representative collection that would challenge even the best of golfers.

Our course isn't without its quirks.

Take, for example, our front nine's back-to-back par 3's. With three par 5's the front also plays long at better than 3,500 yards.

The back is significantly shorter.

But don't plan on messing up too many shots to get close to our par of 35.

Take a peek at our choices and think about how you might fare on our Super 18 (listed in parenthesis is the actual course and hole number).

**Hole No. 1, 546 yards par 5**  
Imported from Meadowbrook Country Club in Northville, our first hole is a humdinger.

Golfers have to navigate around fairway bunkers and hope for a decent lie off of their tee shot to be successful. About 200 yards out into the left side of the fairway a large bunker sits to collect any hooks. Hit it in there and you can say, "Hello bogey!" (Meadowbrook No. 2)

**Hole No. 2, 373 yards par 4**  
One of our front nine's toughest, the par 4 calls for exact placement. A split fairway, which is divided by a large stand of trees, can make the hole play short or long.

To keep it short, stay right. Anything to the left leaves almost nothing to shoot at on your approach to the green (Cattails No. 9).

**Hole No. 3, 453 yards par 4**

If you can't hit it a long way on

this beauty, forget it. A dogleg left, golfers must hit a small green on their second shot.

Hooks on those second shots are penalized by a large pond while a slice sends your ball into the woods (Meadowbrook No. 4)

**Hole No. 4, 396 yards par 4**  
Our third straight par 4 is tight, tight. Woods outline the fairway on the left while a large pond stands off to the right about 230 yards from the tee. It might be wise to lay up on your drive and hit a medium to short iron into the green (Tanglewood No. 1).

**Hole No. 5, 130 yards par 3**  
Wooosh, you say, a relief from the murderous long holes. Not so fast, links breath.

A large pond runs from the middle of the fairway up to the edge of a steep sand trap. Hit it over the green and you're in the woods. If you have nerve problems, and most golfers do, avoid this hole (Downing Farms No. 6).

**Hole No. 6, 210 yards par 3**  
It's the par 3 from hell. Well, almost. You'll tee off uphill and shoot towards a large down-sloping green.

Club selection is the toughest part about the hole. It's too short for a driver and too long for a mid-

dle iron. Good luck (Meadowbrook No. 11).

**Hole No. 7, 461 yards par 5**  
Bring a few extra balls to this hole, you'll need 'em.

It's a dogleg right with woods shutting down any attempt to cut the corner. But that's not the scary part.

In order to get to the green, golfers have to hit over about a 100-yard section of cattails. Par this hole and you get a large pat on the back (Cattails No. 10).

**Hole No. 8, 414 yards par 4**  
Not to burst your bubble, but it's next to impossible to hit this green in two. The fairway features a steep incline making the hole feel even longer than it is (Kensington No. 18).

**Hole No. 9, 524 yards par 5**  
Water and bunkers surround the green making it a difficult go. But, on a calm day, the John Dalys of the world might make it there in two (Tanglewood No. 3).

**Hole No. 10, 391 yards par 4**  
This hole can leave you in a ditch, literally. The question to ask yourself is, do you feel lucky?

Cattails line a ditch, which is some 220 yards out into the fairway—cutting it in two in fact. Be bold here and it can cost you a

SUPER 18 GOLF COURSE				
Number	Course	Hole	Par	Yardage
1	Meadowbrook	2	5	546
2	Cattails	9	4	373
3	Meadowbrook	4	4	453
4	Tanglewood	1	4	396
5	Downing Farms	6	3	130
6	Meadowbrook	11	3	210
7	Cattails	10	5	461
8	Kensington	18	4	414
9	Tanglewood	3	5	524
Out			37	3,507
10	Cattails	5	4	391
11	Meadowbrook	12	5	565
12	Tanglewood	6	3	192
13	Kensington	17	4	408
14	Mission Hills	3	5	440
15	Kensington	4	4	397
16	Oasis	3	3	145
17	Kensington	3	4	391
18	Mission Hills	2	3	185
In			35	3,114
Total			72	6,621

stroke (Cattails No. 5).

**Hole No. 11, 565 yards par 5**  
Sheer length makes this dogleg left a challenge. Adding to that length is a fairway that slopes upward, at least off the tee. If you can hit a 3-wood off the fairway, par might be attainable (Meadowbrook No. 12).

**Hole No. 12, 192 yards par 3**

What a great hole this is. Golfers hit from an elevated tee and must carry a good-sized pond to the large green.

Leaving it short here will either put you in the drink or in the rocks. You'll have to decide which is worse (Tanglewood No. 6)

Continued on 8

## Meadowbrook offers scenic round of golf

By SCOTT DANIEL  
Sports Editor

"Is this heaven?"

"No. It's Meadowbrook."

"Funny, I could've sworn it was heaven."

Meadowbrook Country Club Golf Professional Andy Soley must have this short conversation a hundred times a year. That's because new members and guests are bound to feel like they've had a spiritual experience at the Northville course.

It is, quite simply, golfing nirvana.

How many courses in the metropolitan area have two cuts of rough, sand bunkers that feel like sand and not gravel, absolutely smooth, true-rolling greens and grounds keepers who are actually courteous? Not many.

"It's a course you can play day in and day out, and not get tired of," Soley says.

First opened in 1916, the Eight Mile Road landmark serves with style and dignity. Fine dining, tennis and swimming facilities add to the charm of the wonderfully manicured links at Meadowbrook.

"The majority of our members are in the area," Soley said. "It's a local-type membership."

Just more than 300 folks are allowed Class A membership at the club. For the expense, which is considerable, golfers are treated like royalty.

"I wouldn't say that we compete with anybody," said Soley. "We have great membership and people

that are on a waiting list (to get in)."

It's easy to see why. Meadowbrook offers a beautiful setting and a challenging round of golf.

The front and back nines also seem to have their own individual flair. The first nine is, relatively, short and demands superior placement while the second nine is longer and more forgiving.

The 546-yard second hole illustrates the front nine's character.

Although it's reasonably long, the par 5 calls for accurate shooting. A solid tee shot here can still be trouble, for example. If it drifts left chances are it'll be in a fairway bunker, smack it too far and you'll be hitting from a downhill lie.

Don't mess up on your shot to the green, either. Those powder-filled bunkers are plentiful around the second green and most of Meadowbrook's 18 holes.

Rated the toughest hole on the course, No. 4 is nasty. Plan on crushing both your drive and second shot to reach the 453-yard par 4 in regulation.

Making it in regulation at the fourth and the rest of Meadowbrook doesn't guarantee par, however. Swift greens require a soft touch and a little luck.

"What makes the course great are the greens," said Soley. "They have subtle undulations that the first-time player doesn't pick up."

True enough. Meadowbrook's first par 3, the 152-yard sixth, is also one of its



Golfers tee off at Meadowbrook's 14th hole. The Northville course is beautifully maintained.

prettiest holes.

A beautiful teeing area is marked by nicely arranged flowers. A small stone-lined pond is placed some 50 or 60 yards in front of the tees to collect the duffer's dubbed shot.

Careful on club selection at No.

6. While yardage lists at 152 (from the white tees) it plays much shorter. A solid 7 or 8-iron should work well.

The front nine closes with an easy par 4 of 316 yards. The only trouble here is created by a slice

off the tee. Otherwise a 2-iron or 3-wood from the tee should set up a short iron into the green.

Golfers must change their mind-set a bit going into the back nine. Time to grip and rip.

Starting with No. 11, Meadow-

brook's finishing holes beg for your strongest pokes. A 210-yard par 3, the 11th is a tough hole for the average player.

Because you're shooting downhill, again, it's difficult to pick the

Continued on 8





# RECORD RECREATION

**7B**  
THURSDAY  
August 25, 1994

## Auditions to be held for youth theatre

By CINDY STEWART  
Special Writer

Do your kids have acting talent? Maybe you're living with the next Tommy Lee Jones, Susan Sarandon, or Tom Hanks. Don't stifle that creativity... get them involved in Novi's Youth Theatre. Performance Plus and Children's Annex make up the very popular Youth Theatre Program sponsored by Novi Parks & Recreation and auditions coming up for the fall performances.

In its third year, the program is popular because it offers on-stage performing plus the educational experience that accompanies every production. The performers not only rehearse their individual roles in the play, but also learn how to develop characterization, as well

as other aspects of the production (prompting, set design, lighting, costumes, and make-up).

The Novi Youth Theatre consists of two entities, "Performance Plus" (ages 12 and up) and "Children's Annex" (ages 8-11). Performance Plus will be featuring "One Act Festival" for their upcoming performance on Nov. 11, 12 and 13. This includes Victor Hugo in Rehearsal, A Doll's House, Mirrors, and Opening Night.

Auditions will be



Submitted Photo

A scene from last season's production of "Look Homeward, Angel." Pictured (from left to right) are Toni Stafford, Paul Davis and Chad Daigle.

held at the Novi Civic Center on Aug. 30 and 31 at 7:30 p.m. After passing the audition, you can register at the Novi Parks and Rec office. The fee is \$90.

Children's Annex for youths ages 8 to 11 offers instruction

that is not as advanced as the older age program and also gives the students an introduction into the world of drama. Their Fall production of The Golden Goose will be performed at the Civic Center Dec. 2, 3 and 4. Auditions will be held Tuesday, Sept

13, and Thursday, Sept. 15, at 4 p.m. Rehearsals begin on Oct. 4. This is an excellent, award-winning program and a main reason for Youth Theatre's popularity is director Linda Wickert. She brings over 20 years of teaching and directing experience to the program and has a genuine love for the students as well as the theater.

One parent said that thanks to Performance Plus her children have gotten roles in all of the high school plays, but they've learned so much more from Linda Wickert.

students continue to perform to sell-out audiences. People who want to see any of Performance Plus and Children's Annex productions are encouraged to buy their tickets in advance at Novi Parks and Recreation because they are all selling out. They have had to turn people away at the door. Call Novi Parks and Recreation at 347-0400 for more information on Children's Annex or Performance Plus.

The Fall Parks and Recreation brochure should be on its way to your home right now. Check out all of the great fall programs, including Karate, American Ballroom Dance, A.B.C. American Basketball Camp, and Fitness Factory. Registration is also coming up for Volleyball, Floor Hockey, and Basketball. There are some great day-long and extended trips being offered.

Take a much needed vacation this year. You can always find a great experience through Novi Parks and Recreation. Check it out now.

## Begin preparing for fall sports season

With summer slowly fading and fall rapidly approaching, it's time to begin preparation for the fall sports season. Whether your sport is team or individual, requires strength or speed, or stresses endurance or power, the demands placed on your body are the same. Preparing your body to meet these demands is very important to avoid injury, perform optimally and achieve success. Key components to a successful athletic season are:



Greg Ott

**Conditioning.** Proper conditioning is essential to give 100-percent effort to your sport. A good conditioning program requires four to six weeks. Conditioning should involve components of aerobic, anaerobic and weight training activities. Swimming, biking, slow long-distance running, interval running programs, sprints and weight training are examples of activities that can be incorporated into a conditioning program. Remember, to increase your aerobic capacity

you must train at your target heart rate (THR) for at least 20 minutes. To find your THR, use this easy method:

THR = (220 - age) x 70 percent (use 80 percent for highly conditioned athletes)

Your conditioning program should include sport-specific and cross-training activities.

**Nutrition.** An athlete's diet should include high-carbohydrate and low-fat food sources.

**Rest.** The body needs time to recover and repair itself—not just by sleeping at night, but by resting from strenuous activity to enable muscle, tissue and bone to regenerate, remodel and repair to produce positive effects from your training program.

Now you are ready for fall sports. During the season, if you experience a breakdown, your body may respond with the following signs and symptoms:

1. Swelling
2. Loss of motion
3. Loss of function
4. Discomfort with activity or motion.

Acknowledge these as warning signs and respond appropriately by:

1. Reducing your activity level. This does not necessarily mean stopping, but cutting back on the amount of activity you do. Avoiding the cause of the problem for a few days may allow

your body to repair itself.

2. Treating the problem yourself by following the simple formula RICE:

R—rest; reduce activity.

I—ice; apply directly to body part for 20 minutes as many times during the day as possible (20 minutes per hour is a good rule of thumb).

C—compression; support the injured part to prevent additional stress to the area.

E—elevation; raise the body part to reduce swelling and decrease the collection of fluids at the injury site.

Remember—RICE is always the correct response. Do not apply heat to any new injury.

If self-treatment has decreased or eliminated the problem, slowly return to activity. Remember, slow progression to full activity helps keep the injury from recurring. You only have one healthy body—take care of it. When it talks to you, listen and it will respond to your demands. Have a safe, productive and healthy fall sports season. As that one famous shoemaker says, "Just Do It."

Greg Ott is the assistant director of Rehabilitation and Athletic Training Services at University of Michigan MedSport. This column is coordinated by Peg Campbell of the U-M Health Centers.

## Few people stick with exercise program

What percentage of people who start an exercise program actually stay with it?

Unfortunately, less than half. Exercise is like other health-related behaviors such as taking medication, quitting smoking and reducing weight. There are several things you can do, beyond relying on mere willpower, to maintain your motivation.



Barry Franklin

• Learn all you can about the "whys" and "hows" of exercise. If you thoroughly understand the reasons for following a regular exercise program, you are more inclined to stick with it.

• Minimize your chance of injury with a sensible exercise program. Too often adults become discouraged due to muscular soreness or injury from stepping up the pace too abruptly.

• If you're beginning, get qualified instruction.

Here's a "starter" program: Exercise 20 to 30 minutes every other day at low-to-moderate intensity. Warm up adequately. Wear proper foot apparel. Those steps should decrease injuries.

• Exercise in a group. Your commitment to a group tends to be stronger than those made independently.

• Do things you enjoy. When exercise is fun or pleasurable, it will help you maintain motivation.

• Undergo fitness testing periodically to assess your progress. When you see your body fat reduced, your heart-lung fitness increased and your blood cholesterol level dropping, you will have a powerful motivator to stick with it.

• Record exercise achievements on a progress chart. You will have a feeling of accomplishment—deservedly.

• Establish an exercise schedule. Turn mere behavior into a good habit. Early morning workouts make exercise a priority. Late afternoon exercise, however, may be canceled because of unscheduled meetings or calls.

• Listen to music during exercise sessions. Most people feel exercising to music seems easier. Ask the many joggers who use headphones.

**Q. I'm wary of buying some of the exercise equipment I see in the late-night TV commercials, wondering if I'll get any use out of it.**

A. Keep wondering. Americans bought more than \$2 billion worth of home exercise equipment in 1991. Unfortunately, the great majority of buyers fail to remain regular users, surveys show.

**Q. Tell me about sit-ups as a method of getting rid of tummy fat.**

A. Researchers at the University of Massachusetts reported that volunteers did 5,004 sit-ups over a 27-day test period. Stomach fat was no more reduced than fat on the shoulder blades. Conclusion: Spot reducing doesn't work.

Barry Franklin, Ph.D., is director of Cardiac Rehabilitation and Exercise Laboratories at William Beaumont Hospital. His new book, Making Healthy Tomorrows, is available by calling 1-800-289-4843.

**PRE-SEASON FURNACE SALE**

Rebate Given By Contractor & Gas Co. **BONUS...** Night Set Back Thermostat with all orders

REBATES UP TO \$250

Financing Available

**TRU TEMPS** Heating & Cooling, Inc. Residuary Canton Twp. 1-800-956-8367

**Carrier** Model 58MXA

## It's not easy to meet new people...

...but the HomeTown Connection makes it easy!

"I was way too busy to get out and meet people. Then I saw an ad for HomeTown Connection in the Green Sheet and decided to take a chance! All it took was one phone call! It was fun to write my own ad and before I knew it, I had messages in my voice mailbox from people who were interested in meeting me!

"I found someone special - - so can you!"



**HomeTown** Newspapers

1-900-288-7077  
\$1.49 per minute

You must be 18 years of age or older to use this service.

## Novi Expos

### Novi Baseball Alliance

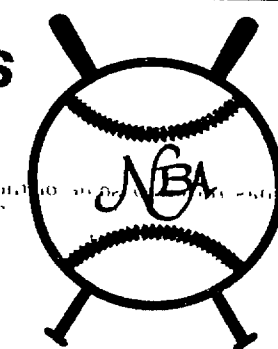

We thank the following sponsors:

The Selective Group  
Cabana Foods  
Novi Expo Center  
Play It Again Sports  
JCK & Associates  
Krause Enterprises  
Birchcrest Marketing  
Dr. Robert K. Brateman, MD, PC  
Burger King

We also thank the Novi Parks and Recreation Dept. and the Novi Community School District.

### Fall Tryouts for 1995 Season

Birthdate	Coach	Phone
Aug. 1, 1984 - July 31, 1986	Mike Hart	348-3246
Aug. 1, 1982 - July 31, 1984	Tony Melton	348-7061
Aug. 1, 1980 - July 31, 1982	Ron Pawlak	348-2842
Aug. 1, 1978 - July 31, 1980	Dennis Colligan	347-0327

Teams in the Novi Baseball Alliance play in the Little Caesars Amateur Baseball Federation and similar leagues. Players born after July 31, 1980 must be Novi residents. Residency restrictions apply for older players, as well. For Fall tryout information, contact the listed coach.

READ then RECYCLE



### MEN WANTED

• Mon. 7 p.m. • Tues. 7:30 p.m.  
• Wed. 8 p.m.

Bowlers Wanted  
**MILFORD BOWLING LANES**  
(810) 685-8745

## WHAT IF YOUR KID WAS ONE OF "JERRY'S KIDS?"

If your child had muscular dystrophy, his walk would become awkward. He'd fall down a lot. He'd have trouble climbing stairs. Eventually, he would need a wheelchair. And once he was in it, he'd never get out.

"Muscular dystrophy" is the name for a group of diseases that weaken and destroy muscles. The disorders are progressive, so things get worse over time. The muscle loss can't be stopped. And it can't be reversed.

The Muscular Dystrophy Association is striving to cure muscular dystrophy. And on Christmas Eve of 1987, in what MDA Chairman Jerry Lewis called "a holiday gift of hope," MDA researchers announced a landmark advance: discovery of the cause of the most dreaded form of muscular dystrophy, Duchenne.

To cure Duchenne, though, more hard work is needed. And there are many other forms of muscular dystrophy to conquer.

You can help fight muscular dystrophy and other muscle diseases by making a tax-deductible donation to MDA. The Association receives no government grants or patent fees, so its work is funded entirely by private contributions.

Your child may not be one of "Jerry's kids" — but remember how it felt to imagine that he was. Please send your support to MDA today.



Jerry Lewis  
MDA National Chairman



75  
Years of  
Service to  
America





## REAL ESTATE

### Broker goes to the airwaves to sell homes

By James M. Woodard  
Copley News Service

Real estate broker Etta Lanouette uses a unique method to market her residential listings. She pitches the home's merits on radio—to one family at a time sitting in their cars.

A small radio transmitter is positioned at the listed property. A front-yard sign asks drive-by viewers to tune their car radio to a certain frequency on their AM dial. When tuned in, they hear a brief prerecorded description of the house, along with price and special financing terms.

Lanouette's recorded message is played over and over, accessed by anyone in front of the house tuning in. The message concludes, with an invitation to phone the broker for a personal inspection tour.

Lanouette calls these listed properties her "talking houses." She has invested about \$1,000 in four of the special mini-transmitters.

She started using the innovative communications idea at a newly listed home in a predominantly Spanish-speaking neighborhood. She immediately encountered a language problem. The message needed to be in Spanish. But Lanouette doesn't speak Spanish.

The property-owner's daughter, 11-year-old Cindy Flores, who is bilingual, agreed to record the message now heard in front of the listed home. Cindy describes the home in glowing terms in her message, mentioning that people who inspect the house should take special note of her room.

"It's always in dream condition," she said (probably with crossed fingers behind her back).

Having Cindy record the message resulted in giving the broker an unexpected marketing edge. Cindy has told all her friends about her radio debut. Those friends, in turn, are insisting that their parent drive them by the house so they can hear the broadcast. It gives the home more exposure.

Continued on 3

## HOME DESIGNS

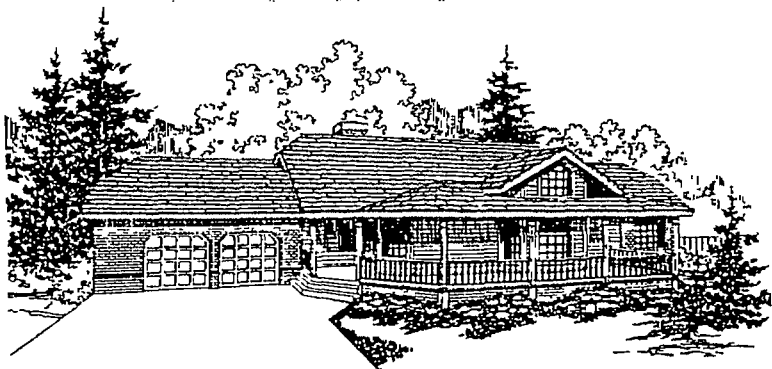

### The Palmetto offer some bright ideas

By James McAlexander  
Copley News Service

Vaulted ceilings, skylights and a wealth of windows combine in the Palmetto to create living areas that are both bright and spacious.

This contemporary country plan has three levels. Gathering spaces, kitchen, den and master suite are on the main floor. Secondary bedrooms, family room, utilities, and a storage room are below, in a daylight basement; and a windowless bonus room, which could be finished or unfinished, is upstairs.

Light spills into the living room through a large picture window and beams down through three rectangular skylights in the vaulted rear portion of the ceiling. The ceiling is flat on the opposite side of the room and in the dining room. A fireplace radiates warmth and color in winter. Sliders access a deck that has a curved serving center for outdoor meals.

The sunny vaulted nook expands an already large country kitchen. Generous counter space and cupboard space are augmented by a triangular pantry. Standing at the kitchen sink, you gaze out a wide picture window across the deck to a vista or back yard.

A wide bay window expands the spacious master suite. And this luxurious space has such a high,

vaulted ceiling that it already seems larger than it is. Light that enters through the bay windows is softened by the shade of the front porch.

An arched window, tucked into a high dormer, provides additional natural light. Other features include a walk-in closet, home security system and spa large enough for two.

In the garage, workbenches line two walls. Additional storage space is also available here. A small bathroom just inside the house serves both the house and the garage.

Soiled laundry dropped down the laundry chute lands in the utility room below. The adjacent den could be a home office.

On the basement level, the family room and both bedrooms have direct access to a patio with a hexagonal hot tub. Utilities hide behind pocket doors in a huge utility room that could be outfitted as a hobby room or totally enclosed to create another bedroom.

For a study plan of the Palmetto (333-060) send \$9 to Landmark Designs, c/o HomeTown Newspapers, 323 E. Grand River Ave., Howell, MI 48843. (Be sure to specify plan name and number when ordering.)

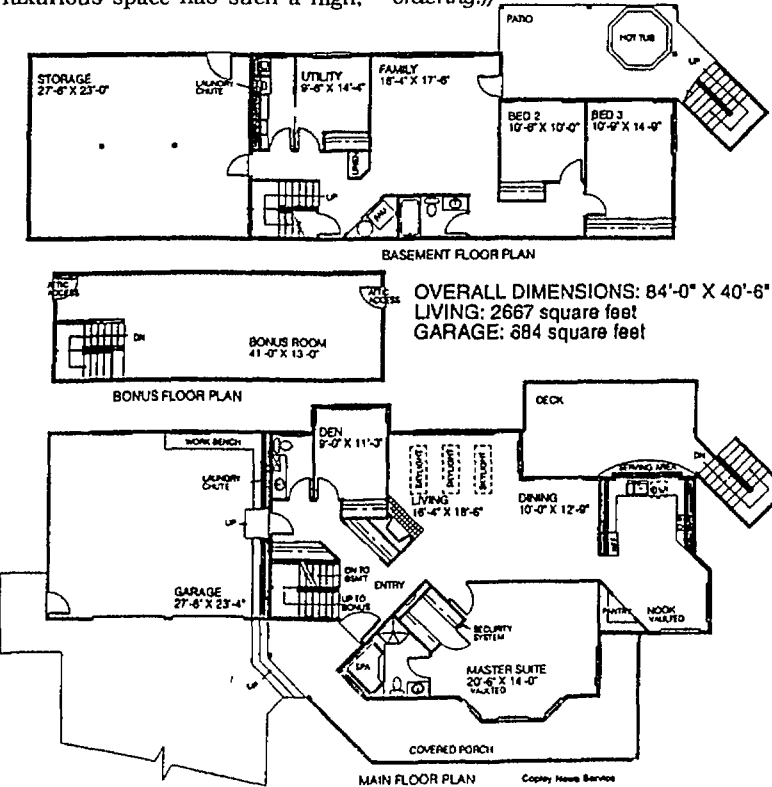

# ALTERNATIVE RECYCLING

Putting your recyclables out for pick-up or taking them to the local recycling center is one way to keep out landfill materials that could be used again.

Another way is to use them yourself. Gardening provides lots of opportunities for recycling, said Mary McLellan, master gardener coordinator at Michigan State University.

Some of the more obvious are paper milk cartons, yogurt cups and other throwaway containers used to start flower and vegetable seeds. Once plants are in the garden, you can cut the bottoms out of plastic milk jugs and place the top portions over young transplants to protect them from the cold.

Leaves, grass clippings and vegetable parings and other non-meat, non-fat food scraps can be put into a compost pile or placed in trenches in the garden to decompose. They'll add organic matter and nutrients to the soil. Avoid meat scraps and other fatty foods—they'll attract dogs, raccoons, rats and other animals.

Prunings from woody ornamentals can be chipped and used as mulch around trees and shrubs, perennial flowers and bulbs, McLellan suggested.

Instead of mulching in

the vegetable garden with plastic, which is a nuisance to put down and must be taken up again in the fall, try placing several layers of newspaper on the soil between rows and around plants. To hold the paper down, cover it with soil, compost or a thick layer of leaves or straw.

The paper will gradually decompose over the summer so you can simply till it under in the fall. In the meantime, it will help discourage weed growth and conserve soil moisture.

Old carpeting and corrugated cardboard also make good mulch, but they must be taken up before the soil is tilled.

If cutworms have been a problem, you can recycle waste cardboard into cutworm collars to protect peppers and other transplants. You can use cardboard tubes from paper towels and toilet paper or cut strips of cardboard from cereal boxes or shirt inserts.

At transplanting time, slip a cardboard tube over each seedling and push it into the soil so that it reaches

two to three inches above the soil surface. Cutworms looking for a tender seedling to munch on can't get past the barrier.

At harvest time, use old wire twist ties to organize bunches of herbs or flowers for drying. Simply twist one end of the tie around a bunch of stems and hook the other end over a wire clothes hanger.

If you plan on freezing vegetables, fill milk cartons and juice concentrate cans with water and freeze to make blocks of ice for chilling blanched veggies. Plastic jugs can likewise be filled with water and frozen. The resulting block of ice can be used in picnic coolers or taken along when you travel—or go out to work in the garden for a ready supply of ice-cold drinking water.

Perhaps the easiest type of recycling around the house is to return grass clippings to your lawn. Mow grass often enough so that you remove no more than one-third (about 1 inch) of the vertical grass height so clippings can drop down among the grass plants. When clippings pile up on the lawn, you've let mowing go too long.

Grass clippings returned to the lawn can provide up to 25 percent of your lawn's total fertilizer needs.

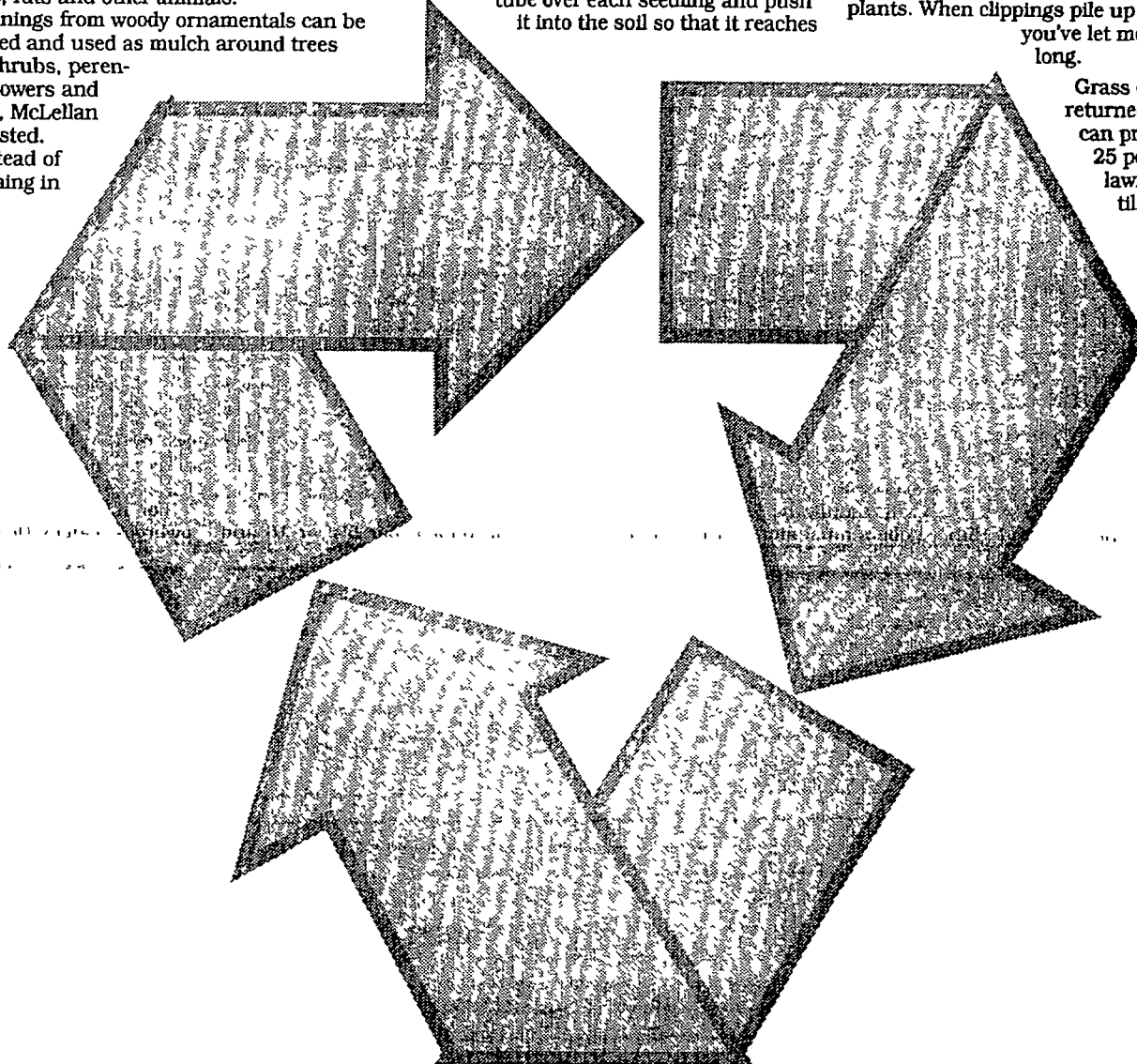

## Waterwise landscaping

By C.Z. Guest  
Copley News Service

### GARDENING

Increasing difficulties in managing water resources are causing most people to rethink the way they use water. Xeriscape is simply a rally word for water-efficient landscaping. Planning is the most important principle because it allows you to install your plantings step by step, which minimizes initial expenses.

The principles of water-wise landscaping are not new. They have been tried and tested by home gardeners and professionals for years.

The following tips serve as a basic introduction:

• **Soil improvements.** It allows for better absorption of water and improved water-holding capacity of the soil. Soils that have organic matter also provide beneficial nutrients to plants for proper growth. It's best to improve the soil prior to the installation of any irrigation system.

• **Efficient irrigation.** This means well-planned sprinkler systems that save water. Plantings should also be grouped according to similar water needs. Grass is best watered with sprinklers while flowers, shrubs, trees and ground covers can be watered correctly with low-volume

drip, spray or bubbler emitters. Water adequately and only when needed!

• **Use drought-tolerant plants.** Most plants have a place in xeri-escape, especially adapted varieties. Numerous attractive shrubs, garden flowers, trees and ground covers are available to complement your landscape. Drought-tolerant grasses are also available and grow beautifully.

• **Use mulches.** Mulches cover and cool soil, minimize evaporation, reduce weeds and slow erosion. Organic mulches are bark chips, chipped leaves (oak is best), pine needles and grass cuttings. Never use plastic sheeting in planting areas.

• **Proper maintenance.** Maintenance preserves the beauty of your plantings and saves water. Proper pruning, mowing, weeding, pest control, fertilization and irrigation are the key to waterwise savings.

For example, patio space needs little or no water and adds value to any house, while mulched pathways provide an excellent alternative

Continued on 3

## Xeriscape planting

- Improve soil before installing irrigation systems.
- Group plants according to water needs.
- Cultivate drought-tolerant plants.
- If your yard is naturally wet or has a low, soggy place, consider a water garden or fish pond.
- Use organic mulches, such as bark chips, chipped leaves, pine needles and grass cuttings.



Copley News Service/Dan Clifford

## What to do with ugly fixtures

- **Refinishing bath fixtures** is a fairly tough project. Repainting is hard enough, and refinishing is better left to the professional.
- **Epoxy or polyurethane paints** can be used to repaint, but follow directions carefully. These paints are really plastic coating systems.
- **Better than painting**, have a synthetic porcelain glaze applied. This should not be attempted by an amateur.
- **Unightly bathtubs** may be best dealt with by buying a bathtub liner that completely hides the old surface.

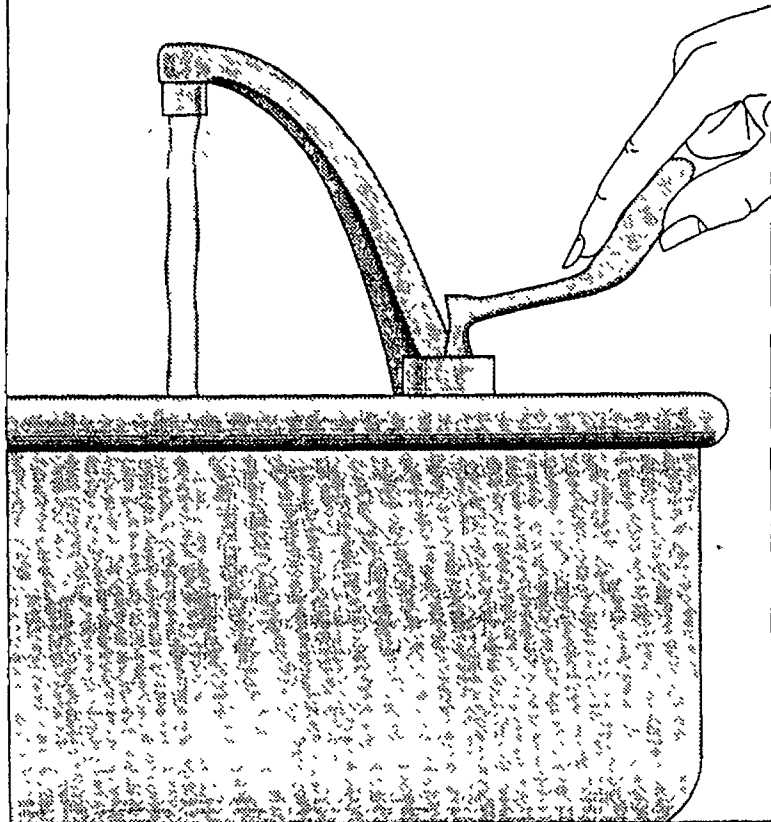

Copley News Service/Dan Clifford

# Refinishing stained bathtubs

By Gene Gary  
Copley News Service

**G. We moved into an older home that has a badly stained bathtub. Is there any do-it-yourself method of refinishing an older porcelain fixture such as this?**

A. Refinishing bath fixtures is a difficult do-it-yourself project. They can be painted, but not with ordinary paint.

Choose one of the newer epoxy or polyurethane paints. These are plastic coating systems. The most durable of these paints come in two-part systems that react chemically when combined to form an exceptionally strong bond and durable finish that has good resistance to the permeation of water.

But these paints are difficult to work with and apply. Follow manufacturer's directions carefully, including the preparation of the surface to be painted (some type of etching of the surface is usually best to assure maximum bonding of the paint).

Although painting can be successful, a better method of refinishing is to have a new synthetic porcelain glaze applied. This is not a do-it-yourself process and a professional should apply the new finish.

The refinishing process requires that the entire surface be cleaned, sanded and chemically etched. Rust is chemically removed. Cracks, chips and pits are filled and sanded smooth. Several coats of primer and the final finish coat is sprayed on.

These new coatings are available in several colors and custom colors can be mixed. Check with firms that specialize in repairing and refinishing bathtubs and sinks.

Another method of refurbishing unsightly bathtubs is to have a new bathtub liner installed over the older fixture. Re-Bath Tub Liners (P.O. Box 15453, Phoenix, AZ 85018) is one manufacturer of plastic liners.

When contracting with a firm for refinishing or installation of a bath liner, it is best to check several suppliers to obtain price estimates and information on the type of guarantee provided prior to making a decision. The cost of the professional porcelain refinishing or the bath liner is usually less expensive than the replacement of the entire fixture.

G. We are having a problem with hard

## HERE'S HOW

water, which causes a buildup and staining on our fiberglass tub and shower doors. I have tried general cleaners that have had no effect. Many of the cleaners are not recommended for plastics or fiberglass. These fixtures have become very unattractive and I would like your recommendation on how to remove this staining.

A. Abrasive cleaners are not recommended for fiberglass or plastics, nor are strong chemical solutions.

There are two products I know of that can be effective without damaging the surface in most instances.

One such product is CLR, manufactured by Jamie Industries Inc. (6600 N. Lincoln Ave., Lincolnwood, IL 60645). It removes calcium, lime and rust deposits and is recommended for glassware, decanters, tea and coffee pots, as well as fiberglass and porcelain tubs, toilets, sinks, chrome and metal surfaces.

In some instances, it can be corrosive, particularly on glazed surfaces and some metals, so be sure and test first in an inconspicuous area.

Another product is De-Solve-It, manufactured by Orange-Sol Inc. (P.O. Box 306 Chandler, AZ 85224). This also is a good product for removal of soap scum, water deposit buildup on shower doors and glassware, as well as the removal of sticky glue residue from labels. It can be used on plastic as well as glassware and metal surfaces.

Test first before proceeding. Both of these products are available in many supermarkets, hardware stores and home supply centers. However, if you cannot find them in your area, contact the manufacturer direct for information.

Send inquiries to Here's How, Copley News Service, P.O. Box 190, San Diego, CA 92112-0190. Only questions of general interest can be answered in the column.

## Research saves lives.

WE'RE FIGHTING FOR  
YOUR LIFE

American Heart  
Association



## EXCLUSIVE MARKETPOWER™

Call Real Estate One to put Michigan's most successful seller of homes to work for you.

Milford  
684-1065

Northville/Novi  
348-6430

Brighton  
227-5005

65th Year



**POOL IN PRIVATE SETTING** 3-5 bedroom Colonial in family sub on wooded lot 2 baths, partially finished basement, large kitchen, lots of storage, etc. \$149,900 Call 684-1065 (12222)



**ANTIQUE LOVER'S DREAM HOUSE!** Beautifully remodeled farmhouse in excellent condition on 1/2 acre lot in Northville Twp. Fantastic addition features 30x16 family room with fireplace. Lower level superbly finished with fieldstone fireplace. Beautiful appointments throughout! \$192,500 348-6430 (BEC)



**THIS LOVELY RANCH** is shaded by graceful spreading trees! Enjoy the covered ceilings, hardwood floors and finished rec room with fireplace. Many updates include new windows. You can move right in to this sharp home! \$159,900 348-6430 (BRA)



**OF COURSE YOU'RE HARD TO PLEASE** Country Contemporary nestled on 10+ acres with approximately 2 wooded 3 bedrooms 3 full baths, custom window treatments. Central air, oak trim throughout, oak kitchen cabinets and vanes. Must see! \$157,000 227-5005 (G17620)



**BETTER THAN NEW!** Lots of builder's extras in this sharp 1990 Colonial. Wood parquet floor in family room and foyer. Fireplace, central air, 1st floor laundry, new vinyl windows and downspout off deck. Great family neighborhood. \$139,999 348-6430 (WEN)



**DON'T MISS THIS CHARMING** 3 bedroom Tri-level 1 1/2 baths, family room with fireplace. 2 car attached garage, situated on a beautiful tree lot. Lots of updates. Within walking distance to downtown Northville. \$187,900 348-6430 (CEN)

**Real Estate One ANNUAL GARAGE SALE**  
**Sat., Aug. 27th**  
**9 a.m.-5 p.m.**  
1045 Novi Rd., Northville  
Proceeds benefit  
"The Friends of the Homeless"  
Donations accepted prior to sale  
For more information please call  
**348-6430**



**BEST BUY IN NOVI!** Nice 4 bedroom ranch on 2+ acres. Minutes from expressway and shopping. Neutral decor and interior painted, neutral carpet throughout. Remodeled baths. 4 stall horse barn. House on approximately 1/4 acre for \$118,000. \$139,500 348-6430 (WES)

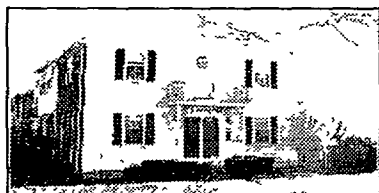

**BRIGHT AND AIRY** 3 bedroom, 2 1/2 bath end unit condo. Contemporary floor plan. Many updates including new windows, carpet, kitchen and bath flooring, brick patio and much more. Great location! \$82,000 348-6430 (DEA)



**HERE IT IS!** That classic beauty that you have been looking for! Covered ceilings, hardwood floors and bay window. Full basement, central air, garage and a lovely yard. Lots of updates. Don't let this cozy Redford charmer get away! \$55,000 348-6430 (VIR)



**YOU JUST FOUND THAT SPECIAL HOME!** Spacious ranch on secluded 2 1/4 acre parcel. Nicely finished walkout basement, country kitchen with all appliances included, 3 1/2 bedrooms, 2 1/2 baths, newer roof. Hurry on this one! \$149,900 348-6430 (SIL)

## WOODLAKE CONDOMINIUMS

**\$2500 DISCOUNT ON REMAINING UNITS**

**Come On In... THE WATER'S FINE**

Lounge on the sundeck, enjoy the pool or relax in the clubhouse — whatever you choose, you'll relish the pride and advantages of home ownership in this quiet residential neighborhood.

Many Woodlake one- and two-bedroom condominium homes are complemented by scenic pond sites and natural settings. Features include: Garage, Spacious Floorplans, Air Conditioning, Ceramic Tile and much more. Shopping, schools and major freeways close by.

Prices start at

**\$73,450**

5 units remain in this one-of-a-kind Brighton development. Take this last chance opportunity to join with a winner.

Contact project Sales Managers Ruth or Jane at (810) 229-0008 or (810) 227-1016. Open Sundays 10:00-4:00 or by appointment.

Located on the north side of Oak Ridge Rd. west of Rickett Rd. between Grand River and Lee Rd. in Brighton.

QUENTHER REALTY

Griffith Realty (810) 227-1016



## Get up-to-the minute Open House information!

Listed by city, on our easy to use voice telephone directory, just call from any touch tone telephone and hear the latest real estate information—it's as easy as 1-2-3.

1 Call 953-2020 from any touch tone telephone

2 To hear listings in Oakland County PRESS 1 and in Wayne County Press 2 or press the number following the city you are interested in

3 Choose your price range and listen to the listings for the city you've chosen.

- To back up, PRESS 1
- To pause, PRESS 2
- To jump ahead, PRESS 3
- To exit at anytime press \*

### OAKLAND COUNTY—1

Birmingham ..... 4280  
Bloomfield ..... 4280  
Farmington ..... 4282  
Farmington Hills ..... 4282  
Milford ..... 4334  
Novi ..... 4328  
Rochester ..... 4285  
Royal Oak ..... 4287  
Southfield ..... 4283  
South Lyon ..... 4334  
Troy ..... 4284

Walled Lake ..... 4328  
West Bloomfield ..... 4281  
Wayne County—2  
Canton ..... 4261  
Garden City ..... 4264  
Livonia ..... 4260  
Northville ..... 4263  
Plymouth ..... 4262  
Redford ..... 4265  
Westland ..... 4264

### LIVINGSTON COUNTY—3

Under \$150,000 ..... 4356  
Over \$150,000 ..... 4357  
Washtenaw ..... 4345  
Other Suburban Homes 4348

**HomeTown**  
Newspapers  
**HomeLine**  
313-953-2020





# 'Christine' figurine from the 30s

By Anne McColiam  
Copley News Service

**Q. I have a Royal Doulton figurine that I inherited from my grandmother. It is marked with No. HN 1840 and her name is "Christine." She is 7-3/4 inches high. Her gown is red and she is wearing a blue shawl.**

**Can you tell me the approximate worth and where I can sell my figurine?**

A. Royal Doulton manufactured figurines of "Christine" from 1938 to 1949. She was designed by Leslie Harradine. A figurine similar to yours would probably fetch \$550 to \$600 in an antique shop.

If you decide to sell her, you might consider seeking a reputable antique dealer or an auction house. Keep in mind you can't expect a dealer to pay you the retail price.

**Q. Enclosed is the mark on the bottom of a china plate that I have. It is 10 inches in diameter. The center of the plate is decorated with a picture of a bulldog. On the rim are the words "Buster Brown." The plate belonged to my grandmother and I used it as a child in the early 1930s.**

**Any information you can provide will be appreciated.**

A. Your plate was made by the East Liverpool, Ohio, pottery Taylor, Smith & Taylor Co. This mark was used from 1901 to 1915.

In 1972, Anchor Hocking purchased the firm and it continued operating until 1981. The bulldog on your plate is "Tige" (short for Tiger), who is "Buster Brown's" talking dog. They were the comic strip creations of Richard F. Outcault first appearing in the

## ANTIQUES

New York Herald in 1902.

Buster Brown became one of America's favorite mischievous scamps. Eventually the pair were used as trademarks on a plethora of children's clothing. Your plate would probably be worth \$65 to \$75.

**Q. Would you please let me know the value of my Cedar Lane chest. It is the "Brewster" model. It measures 45x19x32 inches. I have had it for almost 50 years.**

A. The cedar chest was a 1920s innovation. They were either lined with fragrant cedar or made completely from cedar. The aromatic red cedar was believed to kill moths.

The Lane Co. in Altavista, Va., was one of the leading manufacturers of cedar chests. They were available in many styles, from period designs to styles that reflected the current trends.

In some regions, they were known as "hope chests." They were sometimes given to unmarried young women and filled with linens and objects to be used when she

married, thus the name. The value of your chest would probably be about \$225 to \$250.

**Q. I have two Steuben glass figurines, one of a rabbit and the other of a songbird.**

**Can you tell me if Steuben glass is currently being made by Corning Glass Co., and what the value of my glass animals would be in today's market?**

A. Steuben Glass Works was founded in Corning, N.Y., in 1903 by Frederick Carder and Thomas G. Hawkes. Corning Glass Co. purchased the firm in 1918. The company continues to operate today manufacturing clear glass of exceptional quality.

Each glass animal would probably be in the \$150 to \$200 range.

## BOOK REVIEW

Author Barbara Lineless GieckBurke covers Hull pottery lines produced from 1960 to 1985 in her book "Collector's Guide to Hull Pottery, The Dinnerware Lines, Identification & Values" (Collector Books).

She traces the history of the firm's glory days to the devastating closing of the factory. Such expert and thorough documentation of this era of Hull pottery is unprecedented.

Dates, descriptions, history, color photos, catalog reprints, price values make this one "Hull" of a book!

Letters with picture(s) are welcome and may be answered in the column. We cannot reply personally or return pictures. Address your letters to Anne McColiam, P.O. Box 490, Notre Dame, IN 46556.



This Royal Doulton figurine titled "Christine" was manufactured between 1938 and 1949.

## Broker goes radio to sell homes; watch out for teaser ARMs

Continued from 1

result: A capped.

sure than expected audience—a broker's dream.

### Teaser ARMs

Be cautious of adjustable-rate mortgages (ARMs) that offer deep discount teaser rates. It could be risky and costly to borrowers, lenders and taxpayers.

That's the advice of John Robinson, a regional director of the

Office of Thrift Supervision. His comments were carried in the *National Mortgage News*.

A discount teaser rate is an artificially low interest rate for a brief initial period—usually three to six months. It then jumps up substantially, typically 3 percentage points or more.

Increasing competition by lenders marketing ARMs is motivating the expanded use of these teaser rates. And that could significantly increase the potential cred-

it risk or interest rate risk in a single-family home mortgage, according to Robinson.

"The deeper the introductory rate discount and the faster and higher the increase in the cost-of-funds index, the more negative amortization will erode the loan's original loan-to-value ratio," he said, "even eliminating the borrower's equity altogether." Robinson cited an ARM loan originated at a 90 percent loan-to-value with an introductory discount of 3.25 per-

cent. He showed that if the cost-of-funds should rise by 1 percent per year for three years, the borrower's equity not only would be wiped out by the fifth year, but by the sixth year the effective loan-to-value could be nearly 107 percent unless the borrower voluntarily made principal payments. "The whole purpose of an ARM loan was to transfer interest-rate risk from the lender to the borrower. In return, the lender reflects the lower risk in a lower interest rate.

Low lifetime caps transfer some of that risk back to the lender," Robinson said.

"Borrowers may be attracted by a set of terms (such as deep teaser rates), but after closer examination they end up selecting another of the lender's regular loan products."

Angelo Mozillo, chief executive of Countrywide Funding, said: "Some savings and loan associations are

just murdering us (mortgage brokers) with these low-ball ARM loans. It's irresponsible behavior in the 1980s. It could result in costing taxpayers money again if this behavior is allowed to continue."

Questions may be used in future columns; personal responses should not be expected. Send inquiries to James M. Woodard, Copley News Service, P.O. Box 190, San Diego, CA 92112-0190.

## Waterwise landscaping; swamp maple and horses

Continued from 1

to tuck in seldom-used side areas. Keep in mind, shady, northern exposure provides a protected environment that needs less water.

**Q. My husband and I raise Welsh ponies and always enjoy reading your informative**

**garden column. Please elaborate on how dangerous the leaves on the red or swamp maple tree are to horses.**

A. The red or swamp maple tree (*Acer rubrum*) is a common woodland and bottomland tree whose leaves are known to be toxic to horses. The exact toxic amount is unknown, but beware of wilted leaves on the ground. Pol-

soning occurs as the leaves drop off in the fall and after windstorms knock leaves off trees in the spring and summer.

C.Z. Guest, author of "5 Seasons of Gardening" (Little, Brown & Co.), is an authority on garden flowers and plants. Send questions to C.Z. Guest, c/o Copley News Service, P.O. Box 190, San Diego, CA 92112.

## Mike Ferry

### Mini Action Workshop

Join us and 200 of Mike's friends for two exciting days of a Mini Action Workshop

ThePrudential Preview Properties

This two day workshop will teach you the newest action scripts and dialogues that Mike has tested for success

When: September 7, 8 1994

Where: Laurel Manor Livonia, MI

Fee: \$50 (can you believe it!!)

To register call 810-220-0000 ask for Cindy or Bob Scribner

Seating is limited. . . Call today to reserve your spot!

## ENGLAND REAL ESTATE CO.

HARTLAND  
12316 HIGHLAND RD (M 59)  
CALL  
(810) 632-7427 OR 887-9736  
OR 474-4530  
MEMBER OF LIVINGSTON, FLINT & WESTERN WAYNE  
OAKLAND COUNTY MULTILISTS

### OPEN SUN., Aug. 28, 1-4pm

WHEN ONLY "NEW" will do! Quality built ranch on 5 acres. Excellent floor plan, great room w/fireplace & views of countryside, 3 bedrooms, 2 full baths, wife-pleasing kitchen, 1st floor laundry, full bsmt. & 2 car garage. Get ready to relax on the large front porch! \$185,000. Hartland Schools. Take M-59, 2 miles W. of US-23 to S. on Hacker Rd., then E on Bergin, follow open signs to 8251 Bergin

PERFECT for horses! You'll love the beautiful ten acre setting & will enjoy the 2 barns & fencing for horses. Spacious 2000 sq. ft. ranch w/3 bedrooms, 2 1/2 baths, formal living & dining, 1st flr laundry, partial bsmt, 3+ car garage & more! \$185,900 Highland Twp.

### OPEN SUN., Aug. 28, 1-4pm

HIGHLAND TOWNSHIP! Attractive ranch style smaller condo complex offering more privacy & exterior maintenance. Ideal for "independent" seniors or couples. Soft tones compliment this like new Condo home. Great location & exceptional value at \$62,400. Take Milford Rd N. of M-59, follow open signs to 2251 N. Milford Rd.

HERE it is! Beautifully maintained 3 bedroom Colonial w/Dunham Lake privileges. Over 2000 sq. ft., 2 1/2 baths, living room w/french doors & fireplace, pleasant screened porch, formal dining, den, kitchen w/dinette & bay window, 6 panel doors, most appliances stay, central air & 2+ car garage. \$152,500.

HARTLAND-STRIKING new ranch on 2.18 acre setting w/great views! Beautifully designed w/1640 sq. ft., 3 bedrooms, 2 full baths, 1st floor laundry, formal dining, Andersen wood windows, block basement w/walk-out, large deck, 2 car garage & more! Don't miss this one for \$187,500

A HOME to treasure! Custom built w/1620 sq. ft., 2 bedrooms up & 2 down, 3 full baths, 12x10 Florida room, beautiful kitchen & great room, full bsmt, 2 car garage plus 24x24 two story barn w/12x20 addition for workshop & storage. All this & more on 3 peaceful acres! \$169,900. Hartland Schools.

ATTRACTIVE HOME! Stylish newer ranch in great neighborhood 1288 sq. ft., 3 bedrooms, 2 full baths, sharp kitchen, deck off dining area, master suite, full basement, 2 car garage & private back yard w/above ground pool \$115,900. Linden Schools

HIGHLAND! Hurry to see this clean & well maintained home! 3 bedrooms, 1st floor laundry, 25x11.6 living room, very nice yard w/mature trees, 2 car garage & more! A great buy at \$62,500.

HARTLAND! Enjoy life in downtown Hartland w/shopping, library, parks, museum & more! Spacious home w/1460 sq. ft., 4 bedrooms, formal dining, 1st floor laundry & basement, porch, detached heated workshop & more! Priced to sell at \$84,900.

## CALL COLDWELL BANKER

### Schweitzer Real Estate

#### Northville

BEAUTIFUL WOODED BUILT HOME  
Northville 2 custom acres with pond, oak post and beam constructed Marble foyer, custom spiral staircase, 2 fireplaces, security system, air conditioning, huge gourmet kitchen, 3 car side entry garage, wired for intercom and stereo and Kohler fixtures \$849,900 (OE-N-01MAI) 347-3050

GRACIOUS CONDO  
Decorators' windfall, the spacious layout of this 2 bedroom, 2 bath condominium! Nearly new, superbly maintained. New kitchen, formal dining room, central hear air, ceiling fans, deck, clubhouse, golf course, swimming pool indoor parking \$205,000 (OE-N-32VIL) 347-3050

GORGEOUS GROUNDS  
Over an acre of beautiful grounds 3 bedrooms and 3 baths. Finished walk-out lower level. Side entry attached garage \$189,900 (OE-N-31BEC) 347-3050

NORTHVILLE FLOWING LAND  
Surround Northville with a flowing stream and wooded acreage. You can take your pick of over 3 acres of just under 3 acres of secluded home sites in Northville \$119,900 (OE-N-00BFC) 347-3050

#### Novi

DESIGNED FOR THE ACTIVE FAMILY  
This spacious colonial on 1/2 acre has loads of space, inside and out for family fun and entertaining. Fully finished lower level, great family neighborhood and all within walking distance of Northville schools and charming downtown Northville \$329,900 (OE-N-46DAI) 347-3050

ELEGANT CAPE COD  
New construction. This elegant Victorian style home has 1st floor master suite, 4 bedrooms, 2 1/2 baths, great room, dining room and much more. Finish it the way you like. Drywall stage \$249,900 (OE-N-88VER) 347-3050

SUPER VALUE, SUPER PRICE!  
WOW! 4 bedrooms, neutral decor, (no wallpaper), private entry, pool, tennis courts, clubhouse, 1st floor laundry central air and much more \$189,900 (OE-N-05FVN) 347-3050

PRIVATE AND PEACEFUL LOT!  
This Novi colonial offers 4 bedrooms, 2 1/2 baths, natural fireplace, large basement, sidewalks and award-winning Novi schools \$184,900 (OE-N-90SUS) 347-3050

WANT A NEW HOME BUT NO TIME TO BUILD?  
Beautiful colonial in Novi in the desirable Bnawood Village South. Built in 1993 open floor plan, 1,824 sq. ft. natural decor and located on cul-de-sac backing to wetlands. You'll love the privacy - this home has a lot to offer! \$183,900 (OE-N-20SCA) 347-3050

SHOWS LIKE A MODEL!  
Gorgeous colonial on low traffic street in Bnawood North! Natural fireplace central air, Berber carpet in family room, builder's warranty, much more! \$183,500 (OE-N-35SCA) 347-3050

LIKE NEW DETACHED CONDO  
In Maples of Novi! Many upgrades including ceramic tile foyer, carpeting, cabinets and extra high ceiling in 1st floor for a spacious feeling \$141,900 (OE-N-09BFI) 347-3050

#### Novi

AWESOME ENJOY THE LAKE!  
What a site! Over 40 feet of lake frontage on Walled Lake! Super clean bungalow, 1st floor laundry, nearby beach and park \$139,900 (OE-N-07SOU) 347-3050

### Already Listed....

....Over 500 Homes

Already Sold....

....Over 400 Listings

....Over \$100 Million

....in 1994!

#1 Office  
NORTHVILLE/NOVI

#### NOVI

##### CAR ENTHUSIAST - HURRY!

This ranch sits on a double lot, 4 car garage, finished basement, newer roof, one year warranty and backs to woods! \$114,900 (OE-N-90SIE) 347-3050

##### IMPECCABLE NOVI RANCH!

Totally remodeled - New Andersen windows, (92/93), new roof shingles (93), remodeled bath (94), newer carpet throughout central air (92), hot water heater (87) deck - WOW! \$134,900 (OE-N-82VAT) 347-3050

#### Novi

Fabulous ranch on over 1/2 acre, 3 bedroom 2 bath 2 car attached garage. Over 1,700 sq. ft., neutral decor fireplace and more \$134,800 (OE-N-15BUB) 347-3050

##### LOOK NO FURTHER

Beautiful condo with over 1,700 sq. ft. of comfort, formal living room with fireplace, formal dining room with wet bar, new carpet throughout, new air and range, 3 bedrooms, 2 1/2 baths brick patio \$124,900 (OE-N-03GLF) 347-3050

#### Novi

Super value in this 3 bedroom, 2 bath ranch on a large fenced lot. Over 1,600 sq. ft. central air, fireplace, attached garage, neutral decor, master bath. Hurry! \$114,900 (OE-N-91MAT) 347-3050

##### OAK RIDGE PLACE

Contemporary townhouse condo with 2 bedrooms, 2 1/2 baths. Built in 1989, well maintained, neutral colors throughout. Immediate occupancy \$113,900 (OE-N-32COT) 347-3050

##### 2 LOTS TO CHOOSE FROM!

Desirable Riverbridge Sub offers these lots - or will build to suit site plan. Condo! \$79,900 (OE-N-25ASH) 347-3050

#### South Lyon

##### South Lyon

Great family sub with a cul-de-sac location 3 bedrooms, 1 1/2 baths, 2 car attached garage, large deck built in 1984 \$124,900 (OE-N-36IDEA) 347-3050

#### South Lyon

##### PRIVATE AND PEACEFUL!

On over 2 acres. You will definitely enjoy living in this 3 bedroom ranch featuring a large great room with natural fireplace, 2 1/2 baths and 1st floor laundry. Also features extra deep basement and attached 2 1/2 car garage with side entry \$179,900 (OE-N-23CRO) 347-3050

##### Farmington Hills

COUNTRY LIVING WITH CITY CONVENIENCES  
Many mature trees. Lovely brick ranch, many upgrades, neutral throughout, spacious rooms, open floor plan, lots of storage, possible 4 car garage, partially finished basement, 3000 sq. ft. - lots of room for that growing family. A rare find \$179,900 (OE-N-55SPB) 347-3050

#### Farmington

THE CITY OF FARMINGTON  
Only walking minutes from downtown and shopping, enjoy this upscale townhouse with its many upgraded features along with 3 bedrooms, 2 1/2 baths, great room with fireplace and more \$197,900 (OE-N-51FAR) 347-3050

#### Salem

##### COUNTRY COLONIAL

Over 10 acres, woods and stream surround this 4 bedroom, 2 bath, 2 lav brick home. Laundry up by bedrooms, family room with fireplace, walkout basement \$299,000 (OE-N-39CUR) 347-3050

#### Livonia

##### AS GOOD AS NEW!

This builder's home features new kitchen, new windows, new floor coverings, new deck and new central air unit! All this with 4 bedrooms and 2 baths too! \$134,999 (OE-N-80MER) 347-3050

#### Milford

##### GET AWAY FROM IT ALL

Nestled on a beautiful wooded lot, this family perfect home offers 3 bedrooms, great room with fireplace, 2 full baths. Enjoy the view from the screened in porch \$169,500 (OE-N-95OLD) 347-3050

#### Commerce

##### MINT COMMERCE RANCH

Once you see the inside of this owner's 3 bedroom ranch you will love it. Offers so many features to make life pleasurable \$109,900 (OE-N-90PEN) 347-3050

#### Walled Lake

##### INVESTORS CHECK THIS OUT!

Walled Lake ranch within walking distance to Walled Lake! New roof and siding (87), newer carpet, new furnace (92), new hot water heater (89), lake privileges and immediate occupancy! \$64,900 (OE-N-35WEL) 347-3050

#### Dearborn Heights

##### LOTS OF SPACE

Cute 2 bedroom ranch in Dearborn Heights. Fresh vinyl siding and extra deep lot. Dining area off kitchen and partially finished basement \$39,900 (OE-N-26POW) 347-3050

#### Superior Township

##### SUPERIOR TOWNSHIP

Nice 3 bedroom ranch with large lot, move in condition newer kitchen with doorwall to deck. Newer carpet, partially finished basement, keyless entry to garage & much more \$82,900 (OE-N-89ASC) 347-3050

COLDWELL BANKER

SCHWEITZER REAL ESTATE

An Independently Owned and Operated Member of Coldwell Banker Residential Affiliates Inc.

### Northville/Novi

(810) 347-3050

Relocating? Call our Relocation Department at (810) 268-1000 or (800) 486-MOVE

Expect the best.

Who says it takes along time to sell a house?

Not if you use the

CREATIVE LIVING SECTION!

To place your Action Ad in  
Country Living, the Monday  
Green Sheet or the  
Wednesday Green Sheet  
just call one of our local offices

313 913-6032  
810 227-4436  
517 548-2570  
810 348-3022  
810 437-4133  
810 685-8705

24 Hour Fax 810-437-9460  
Hours: Tuesday - Thursday 8:30 a.m. to 5 p.m.  
Monday & Friday 8:00 a.m. to 5 p.m.

**Deadlines**  
For Country Living plus  
Fowlerville, Pinckney and  
Hartland  
shopping guides  
3:30 p.m. Friday  
Country Living  
3:30 p.m. Monday

**Rates**  
3 lines \$8.15  
Each additional line \$1.99  
non-commercial rate  
Contract rates available for  
Classified Display ads.  
Contact your local Sales  
Representative

Classified ads may be placed  
according to the above deadlines.  
Advertisers are responsible for  
reading their ads the first time it  
appears and reporting any errors  
immediately. HomeTown  
Newspapers will not issue credit for  
errors in ads after first incorrect  
insertion.

**POLICY STATEMENT:** All advertising placed in HomeTown  
Newspapers is subject to the conditions stated in the applicable rate  
card, copies of which are available from advertising department,  
HomeTown Newspapers, 323 E. Grand River, Howell, Michigan 48843  
(517) 548-2000. HomeTown Newspapers reserves the right not to  
accept an advertiser's order. HomeTown Newspapers' ad sales have  
no authority to bind this newspaper and only publication of an  
advertisement shall constitute final acceptance of the advertiser's  
order. When more than one insertion of the same advertisement is  
ordered, no credit will be given unless notice of typographical or other  
errors is given in time for correction before the second insertion. Not  
responsible for omissions. Publisher's Notice: All real estate advertising  
in this newspaper is subject to the Federal Fair Housing Act of 1968  
which makes it illegal to advertise "any preference, limitation, or  
discrimination" on the basis of race, color, religion or national origin,  
or any intention to make any such preference, limitation, or  
discrimination. This newspaper will not knowingly accept any  
advertising for real estate which is in violation of the law. Our readers  
are hereby informed that all dwellings advertised in this newspaper are  
available on an equal housing opportunity basis. (FR Doc. 724983  
Filed 3-11-72; 8-45 a.m.)

**REAL ESTATE FOR SALE**  
020 - Outstate  
021 - Manufactured Homes  
022 - Lakefront Homes  
023 - Duplex  
024 - Condominium  
025 - Mobile Homes  
026 - Horse Farms  
027 - Farm, Acreage  
028 - Homes Under Construction  
029 - Lake Property  
030 - Northern Property  
031 - Vacant Property  
032 - Out of State Property  
033 - Industrial, Commercial  
034 - Income Property  
035 - Real Estate Wanted  
036 - Cemetery Lots  
037 - Time Share  
038 - Mortgage Loans  
039 - Open House  
**HOMES FOR SALE**  
040 - Ann Arbor  
041 - Brighton  
042 - Byron  
043 - Chocoma  
044 - Dexter/Chelsea  
045 - Ferndale  
046 - Fowlerville  
047 - Hamburg  
048 - Hartland  
049 - Hartland  
050 - Hartland  
051 - Hartland  
052 - Hartland  
053 - Hartland  
054 - Hartland  
055 - Hartland  
056 - Hartland  
057 - Hartland  
058 - Hartland  
059 - Hartland  
060 - Hartland  
061 - Hartland  
062 - Hartland  
063 - Hartland  
064 - Hartland  
065 - Hartland  
066 - Hartland  
067 - Hartland  
068 - Hartland  
069 - Hartland  
070 - Hartland  
071 - Hartland  
072 - Hartland  
073 - Hartland  
074 - Hartland  
075 - Hartland  
076 - Hartland  
077 - Hartland  
078 - Hartland  
079 - Hartland  
080 - Hartland

**REAL ESTATE FOR RENT**  
081 - Homes  
082 - Lakefront Homes  
083 - Apartment  
084 - Duplex  
085 - Room  
086 - Room  
087 - Condominium, Townhouse  
088 - Mobile Homes  
089 - Mobile Homes Site  
090 - Living Quarters to Share  
091 - Industrial, Commercial  
092 - Buildings & Halls  
093 - Office Space  
094 - Vacant Property  
095 - Land  
096 - Storage Space  
097 - Wanted to Rent  
098 - Time Share  
**Equal Housing Opportunity**  
statement: We are pledged to the  
letter and spirit of U.S. policy for the  
achievement of equal housing  
opportunity throughout the nation.  
We encourage and support an  
affirmative advertising and  
marketing program in which there  
are no barriers to obtain housing  
because of race, color, religion or  
national origin.  
Equal Housing Opportunity slogan  
"Equal Housing Opportunity"  
Table III - Illustration of Publisher's  
Notice  
**Publisher's Notice:** All real estate  
advertising in this newspaper is  
subject to the Federal Fair Housing  
Act of 1968 which makes it illegal  
to advertise "any preference,  
limitation, or discrimination based  
on race, color, religion or national  
origin, or any intention to make any  
such preference, limitation, or  
discrimination." This newspaper will  
not knowingly accept any  
advertising for real estate which is  
in violation of the law. Our readers  
are hereby informed that all dwellings  
advertised in this newspaper are  
available on an equal housing  
opportunity basis. (FR Doc. 724983  
Filed 3-11-72; 8-45 a.m.)

**BRIGHTON** waterfront on  
Osborn Lake, 3/4 acres English  
Tudor home on PRIVATE  
SERENE LAKE. Excellent swim-  
ming and fishing! Woods on  
greenbelt. 6 br, 3 bath, over  
2,800sq ft. \$259,000. For sale by  
owner. (810)229-0003.

**JOSLIN** Lake access, Wash-  
ington County, 3 br. year-round  
home. \$138,900. (313)498-2070.

**MILFORD**, Village of Exquisite  
French gardens surround this  
charming 1800's home on Huron  
River Mill Pond. 2-3 br., 1 bath,  
1/2 car garage, wheeled studio/  
office over. Beautifully redone  
interior leaves home in move-in  
condition. All mechanicals  
updated & include energy  
efficient furnace & hot water  
heater. Air. Open Sunday 2-4pm  
532 W. Huron (810)684-5517.

**LAKELAND**, Bass Lake, S. off  
M-36 W. off Kress Road. 9840  
Bluewater Dr. 3 br., ranch,  
fireplace, garage. \$129,200. 20%  
down. Occupancy at closing.  
Rent-Option. (810)231-3607.

**-LAKE SUPERIOR FRONTAGE-**  
Spectacular 10 acre parcels each  
with frontage on the world's  
largest lake. Crashing surf,  
dramatic views, unspoiled,  
uncrowded this area near  
Marquette has it all! Parcels on  
paved road with all utilities in.  
Paved to sell at only \$55,000 to  
\$78,000 with an additional  
discount for cash sales. WON'T  
LAST LONG!!! Call owner  
1-(906)892-8282.

**NEAR Pinckney**, chain of lakes, 3  
br. house, new well and septic  
system, \$112,000 Land contract,  
20% down. Call (810)231-2946,  
evenings.

**PINCKNEY**, Portage lake water-  
front home. Open floor plan, 4  
br, 2 baths, garage, \$188,500.  
Call Nelson & York,  
(313)449-4466.

**RIVER Front Chain of Lakes.**  
Totally updated 2993sq ft., 3 br.,  
3 bath, 2 1/2 car garage, 1/2 acre  
plus 75 ft. front. (313) 889,900.  
Michigan Group, Paul St. John,  
ext. 338. (313) 662-8600,  
(313)990-1727.

**WHITMORE LAKE**, Lovely 5 yr.  
old home on Lake with breath-  
taking view, 2000sq ft., 5 br.,  
spacious deck off master br.  
2 1/2 bath, large kitchen & living  
room 1 1/2 car garage, private  
paved road, paver block patio  
overlooking sandy swimming  
beach. You should not miss this  
happy home! \$239,900. By  
owner. (313)449-4012.

**023 Duplexes**

**FOWLERVILLE** City. Redecor-  
ated 2 br. units. Low main-  
tenance \$105,000. (8705) Help-  
U-Sell, (810)229-2191.

**024 Condominiums**

**BRIGHTON**, 2 br., 2 bath,  
appliances, fireplace, 2 garages,  
pool, \$84,900. Open house Sun  
1pm-5pm, 418 Tower Cr.  
Owner, (810)227-4830.

**HOWELL** Land Contract to  
qualified buyers 2 br., pool, all  
brick. \$50,000-\$60,000. First  
Really Brokers, (517)546-9400.

**CITY OF HOWELL**,  
best unit backs up to  
trees, screened porch  
has full view of trees,  
2 bedrooms, 2 baths,  
brick fireplace and cat-  
hedral ceiling in great  
room, all appliances,  
C-739, \$89,500

**The Prudential**  
Preview Properties  
810-220-0000  
Independently Owned and Operated

**NOV 10-Haggerty Rd 24800**  
Old Orchard, Cr. E. townhouse,  
2 br., 2 1/2 baths, finished bsmt,  
\$79,900, immediate occupancy.  
Open Sat/Sun 1pm-4pm or by  
appt. Owner, (810)478-9554.

**WHITMORE Lake**, New 2 br., 2  
car garage, full bsmt. over  
looking Whitmore Lake From  
\$99,900. (810)620-2266 or  
(810)620-0102 Broker.

**025 Mobile Homes**

**BANK REPO - Doublewide**, Bank  
reduced to \$9900, good condi-  
tion, excellent terms. CREST  
MOBILE HOMES (517)548-0001.

**BRIGHTON**, 12x65 Marietta, 2  
br., large lot, exc. cond. Must see,  
must sell. (810)227-9257.

**BRIGHTON area - 1988** Schult, 3  
br., 2 bath, deluxe, appliances,  
pets OK, \$13,500. CREST  
MOBILE HOMES (517)548-0001.

**BRIGHTON/Sylvan Glenn - 3 br.,**  
2 bath, all appliances, 10x40  
awning, excellent, \$18,900.  
CREST MOBILE HOMES  
(517)548-0001.

**BRIGHTON - Home & lot 2 br.**  
w/10x25 addn. 10x16 covered  
deck & partial bsmt. 2 car garage  
w/8x12 attached addn.  
Completely fenced in 150x60 ft.  
corner lot. No land contract  
terms. \$48,000 neg.  
(906)643-0145, (517)546-5363.

**BRIGHTON**, Sylvan Glenn.  
Kingsley model, 2 br., 2 bath,  
7x24 expando, 8x14 porch,  
carport and the works. Call Vicki  
Apple Mobile Homes  
(810)227-4592.

**LABOR DAY  
EARLY  
DEADLINES**

Monday Buyers Directory;  
Pinckney, Hartland, Fowl-  
erville Shopping Guides; Pin-  
ckney, Hartland, Fowlerville  
Buyers Directory; Wednes-  
day Buyers Directory, South  
Lyon Shopper; Hometown  
Connection deadlines will be  
Thursday, September 1,  
1994 at 3:30pm

Monday Green Sheet and  
Wednesday Green Sheet will  
be Friday, September 2,  
1994 at 5:30pm.

## WATERFORD



Single family homes • 3 bedrooms • 2 1/2 bath  
Many amenities included  
**\$99,900**  
Starting at

The Beautiful Location With All  
the Conveniences. This area  
provides great schools and  
shopping centers. Community  
services include 3 golf courses,  
a ski resort and 6 recreational  
parks & lakes.  
Located N. of Cooley Lk Rd  
Enter W. off Hospital Rd

## Rolling Hills Estates

- OPEN DAILY 1-6  
(Closed Thurs.)  
(810)360-8807  
Built by  
Singh/Shapiro



**July Top Producer  
Northville Office  
Annie Nichols**

Annie, a Multi-Million Dollar Producer, is a true  
professional. Her nearly 20 years in the business  
gives her the knowledge to handle all your real  
estate needs.



(810) 348-6430  
**Real Estate One**  
1045 Novi Rd. - Northville

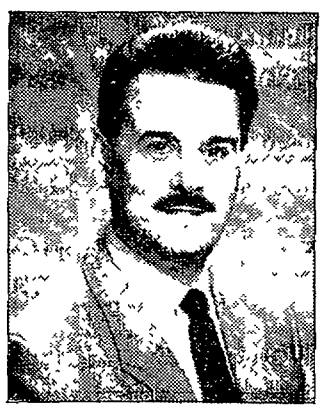

## CONGRATULATIONS SUPERSTAR!

**\$4.4 Million  
Sold in 1 Month!**

**John DiMora  
Mega-Producer  
Northville/Novi Office**

John set yet another company record with \$4.4 million sold  
in **one month!** Ranked #1 in the company & the state\* for  
listings sold, John is a recipient of the most prestigious  
Coldwell Banker designation-the *International President's  
Elite*, which puts him in the top 1% of all Coldwell Banker  
sales associates *Internationally*.

We congratulate John on these outstanding achievements!

**Northville Office**  
41860 Six Mile Rd.  
(810) 347-3050



\*Among all Coldwell Banker Sales Associates



## #1 IN SALES\* WITH \$2.7 MILLION SOLD IN JULY!

\$3.7 Million SOLD in February!  
\$3.0 Million SOLD in March!  
\$3.0 Million SOLD in April!  
\$3.0 Million SOLD in May!

**JOHN GOODMAN  
"The Proven Choice"  
Northville/Novi Office**

John is #1\* for the Novi/Northville Office through June and has  
SOLD over \$17.5 Million in 1994! John ranked #1 in Michigan  
and Company-wide with 20 Million SOLD in 1993. John ranks  
in the Top 1% of all Coldwell Banker agents internationally.

Call the #1 SELLER for a **FREE** Market Analysis!

**Northville/Novi**  
41860 Six Mile Rd.  
(810) 347-3050



\*Through June 1994, in the Northville/Novi Office

**020 Outstate**

**Weir, Manuel,  
Snyder & Ranke**  
500 South Main Plymouth  
Phone 455-6000  
Free Personalized  
Home Finding-Relocation  
Information Coast to Coast



## LOCATION, LOCATION, LOCATION!!

Three bedroom ranch, close to parks, shop-  
ping, schools, expressways. Neutral tones, one  
and a half baths, central air, fenced, deck,  
sprinklers Two car mechanics garage. One  
year Home Warranty! ML#438743  
\$127,500 455-6000/220-1212



## NEED SPACE??

Then you need this four bedroom, one and a  
half bath Canton colonial that boasts over 1900  
sq. ft., large family room with brick fireplace,  
central air, a fully landscaped yard complete  
with fruit trees that allow for plenty of privacy.  
ML#434725  
\$123,000 455-6000



## WHAT A FIND!!

Four bedrooms, two and a half baths, over  
3,400 sq. ft. of space in Novi's Deerbrook Sub.  
This former model has more amenities, features  
and upgrades to mention. If you see it, you'll  
want it!! ML#439896  
\$299,500 455-6000

**021 Manufactured Homes**

**ABANDON REPO**, never lived  
in, take over payments on 2 or 3  
br., custom built for waterbed, will  
move if necessary  
1(800)968-7376, delta.

**BANK NEEDS SOMEBODY**  
to assume on huge oversize master  
3 & 4 br. mobile home, no  
payment till Sept. All areas  
1(800)968-7376, delta.

**022 Waterfront Homes**

**BRIGHTON** Lakefront 1500  
sq. ft. cape cod - 3 br. under  
renovating now. \$139,900. For  
more info call (810)231-4276.

**BRIGHTON** 3-4 br., 2 1/2 baths,  
in-law suite, \$129,900. FCR.  
(810)558-4050 (810)644-5555

**189 FEET OF  
SHORELINE ON  
LONG LAKE**, super  
brick ranch with walk-  
out to lake, 4 bed-  
rooms, 3 full baths, 2  
fireplaces, .9 acres  
with sandy beach and  
dock, P-924, \$339,900

**The Prudential**  
Preview Properties  
810-220-0000  
Independently Owned and Operated

**OPEN SUNDAY 2-5**

**6835 High Ridge, W. Bloomfield**  
S off Commerce W. off Green Rd  
Private wooded setting, superbly finished  
walkout, first floor master suite, great room  
w/fireplace, library, all done in soft  
contemporary styling. Family oriented  
neighborhood of young professionals. Come  
& See For Yourself. \$279,900 (6835 H R)  
CALL JOANNE BENNETT  
510-5882 or 810-363-8307

**OPEN SATURDAY 2-5**

**2052 Portlock**  
S off W. W. of Union Rd. (follow "Open" signs)  
Approx 1600 sq ft brick ranch, all on one  
level! Move-in ready! Three bedrooms, 2  
baths. Fireplaces in living room and family  
room. French doors from dining room to  
decking in private yard just a nice stroll to  
lake. \$117,500 (2052P)  
CALL JOANNE BENNETT  
510-5882 or 810-363-8307  
**Real Estate One, INC.**  
REALTORS®



## Coventry Woods All Doublewide Manufactured Housing Community

10 minutes to Brighton - 12 minutes to Ann Arbor  
3 miles to US 23 - Hamburg - Pinckney Schools

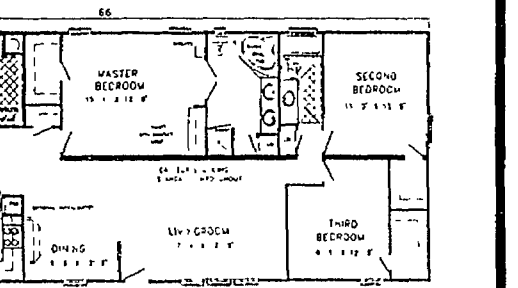

Own this home for only \$28 per sq ft, shingle roof, vinyl siding,  
drywall, Thermo pane windows & much more.

Present this ad and Receive  
**FREE CENTRAL AIR**

**Infinity Homes (810) 231-3500**  
OPEN 7 DAYS TO SERVE YOU



## 025 Mobile Homes

**FOWLERVILLE.** Immediate Occupancy. 14x70. Must sell this 1988 deluxe home. We finance. Apple Mobile Homes (810)227-4592.

**FREE!** Need to know value of your mobile home? Call CREST MOBILE HOMES for phone quote based on NADA book value. NO OBLIGATION. (517)548-0001.

**HAMBURG.** Pinckney Schools. Largest lot. Any size pet. Double wide. Available. Call Apple Mobile Homes (810)227-4592.

**HOWELL.** 12x62 br., 1 bath, stove/fridge. \$6000. Financing available. (517)548-3075

**HOWELL.** 14x80, 3 br., 2 bath, central air, dock. Large lot. We finance. Apple Mobile Homes (810)227-4592.

**HOWELL.** 1975 Bayview 14x70. Needs repair. \$4,100/best offer. (517)548-8543

**HOWELL.** 2 br., 1 bath, deluxe home. Large deck, air, appliances, very clean. \$11,000. We finance. Apple Mobile Homes (810)227-4592.

**HOWELL.** Chateau. 1971 12x60 Marietta, 2 br., 1 bath, 7x12 expando, washer/dryer, central air. \$12,900. (517)548-6777

**HOWELL/Chateau.** Beautiful 3 br., \$15,900 includes New central air, washer & dryer. Very low down. CREST MOBILE HOMES (517)548-0001.

**HOWELL - DISTRESS SALE!** Remodeled home must be sold NOW!! Drastically reduced to \$6200. Lot & home under \$350 no CREST MOBILE HOMES (517)548-0001.

**HOWELL.** Low down for 3 br., 2 bath on nice site lot next to golf course \$59,900. M615. Help-U-Sell, (810)229-2191.

## \*\*\*INFINITY HOMES\*\*\*

\*\*OF COVENTRY WOODS\*\*  
\*\*PRESENTS\*\*\*\*CELEBRATION OF\*\*  
\*\*HOMES SALE!!\*\*

COME SEE THE NEW STATE OF THE ART DESIGN INFINITY HAS IT ALL FROM CONTEMPORARY TO COUNTRY TO TRADITIONAL STYLE. WE'RE OPEN 7 DAYS TO SERVE YOU WE'LL DO YOUR FINANCING WITH AS LITTLE AS 5% DOWN. WE ALSO HAVE SPECIAL INCENTIVES ON STOCK MODELS & ORDERED HOMES AS WELL AS SENIOR CITIZEN & FIRST TIME BUYER DISCOUNTS.

LIMITED TIME OFFER, CALL TODAY (810)231-3500.

**LOW LOT RENT** Brighton schools, all new tile floors & carpeting, furnace, tub, deck & shed \$5500 (810)227-4369

KATHY PETERS REALTOR ASSOCIATE  
Serving...Northville, Novi, South Lyon

**DON'T MISS THIS CHARMING 3 bedroom, tri-level, 1 1/2 baths, family room with fireplace, 2 car attached garage, situated on a beautiful tree lot. Lots of updates. Within walking distance to downtown Northville. \$187,900 (CEN)**

**CALL KATHY PETERS (810) 348-6430**  
Home: (810) 337-2254

## Phase III NOW OPEN

**PHASE III WITH 120 NEW SITES**

**CHILD'S LAKE ESTATES**  
MANUFACTURED HOME COMMUNITY

PRESENT THIS AD TO RECEIVE A FREE WASHER & DRYER WITH THE PURCHASE OF A NEW LITTLE VALLEY HOME AT CHILD'S LAKE ESTATES PHASE III LOCATION.

## REAL ESTATE UPDATE

**MARJORIE SHEFFIECK**

## HOUSE VALUE VS. LOT VALUE

**QUESTION:** What is the proper relationship between the cost of a lot and the value of the house on it?

**ANSWER:** Old rules of thumb have lost much of their meaning. It used to be that land represented about one-sixth of the home's purchase price. Then it moved up to one-fourth. And it will change again as the cost of land continues to rise or fall. Nevertheless, the land value versus home value ratio cannot be totally dismissed

## LITTLE VALLEY MOBILE HOME SALES (517)546-4242

**Hartline - Large 28x60, 3 br., 2 bath, 2 car garage included in lot rent. Must see!**

**Northfield Estate - 24x52, 3 br., 2 bath, 6" walls. Immediate occupancy. Owner says sell now at \$28,500!**

**Highland Hills - 14x52, 2 br., 1 bath. Super starter special. Won't last long at \$9,100.**

**Highland Hills - Sharp 14x63, 2 br., Excellent condition. Make a reasonable offer & this one is gone! \$14,700**

**Pine Ridge - Gorgeous 2 br., 2 bath w/lot of extras. Beautiful park. \$18,900.**

**South Lyon - 1990 Fairmont 24x52, 3 br., 2 bath. All appliances, just reduced, \$31,900. Will negotiate - A Steal!**

**Chateau Howell - Very Clean 3 br., 14x60. All appliances, a Steal at \$16,900.**

**Chateau Howell - 1981 Fairmont 14x70 Fireplace, solar panels, covered deck, all appliances, \$17,500.**

**Chateau Howell - Spacious 26x52 3 br., 2 bath. Fireplace, all appliances, only \$25,500.**

**Kensington - Just reduced 14x50, 2 br., 1 bath, deck, only \$6,700.**

**Kensington - 4 br., central air, great condition. A steal at \$10,500.**

**Kensington - 14x70, 3 br., 2 bath, enclosed porch. Our best buy, \$14,300.**

**Kensington - 1989 2 br., 2 bath, all appliances. Immediate occupancy, reduced to \$16,500.**

**MILFORD.** 1985 Redman Venture. 14x70, 2 br., 2 full baths, cathedral ceiling, fireplace. \$18,900. (810)684-2940.

**MILFORD.** 1972 Schult, 14x60, 2 br., 1 bath, 7x12 expando, carpet, central air, appliances, private lake, \$13,000. (810)684-1154

**BACK TO SCHOOL SPECIAL QUALITY HOMES WIXOM AREA**  
New Models on Display at Stratford Villa Bldg. Commerce Macdows

**ONE YR. FREE LOT RENT OR CENTRAL AIR**  
\$199/mos. Lot Rent 2nd Yr.  
\$299/mos. Lot Rent 3rd Yr.  
Open Sat. & Sun. 12 to 5  
On Wixom Rd., 4 MI. N. of I-96

**(810) 684-6796**

**QUALITY HOMES**  
(810)344-1988  
Hours: 10-5 M-F  
12-5 Sat. & Sun.  
1 MI. S. of Grand River  
off Napier Rd.

**NO LOT RENT 1ST YEAR!**  
\$199/mo. lot rent 2nd yr.  
\$299/mo. lot rent 3rd yr.  
3/yr. lease

**3 bedrooms, 2 bath, GE appliances.**  
Priced homes from \$14,500  
Sales Office in Clubhouse

**QUALITY HOMES**  
(810)344-1988  
Hours: 10-5 M-F  
12-5 Sat. & Sun.  
1 MI. S. of Grand River  
off Napier Rd.

**BACK TO SCHOOL SPECIAL QUALITY HOMES**  
Novi Meadows  
ONE YEAR FREE LOT RENT!

\$199/mos. Lot Rent 2nd Yr.  
\$299/mos. Lot Rent 3rd Yr.  
On New Models  
\$24,900. Appliances  
& Immediate Occupancy  
at Novi Meadows on Napier Rd., 1 mile West of Wixom Rd., 1 mile South of Grand River.

**(313) 344-1988**

**BACK TO SCHOOL SPECIAL QUALITY HOMES**  
Kensington Place  
ONE YEAR FREE LOT RENT

\$199/mos. Lot Rent 2nd Yr.  
\$299/mos. Lot Rent 3rd Yr.  
On 3 yr. lease, on select model  
3 bed., appliances & more  
Financing & Sun. 12-5  
Open Sat. & Sun. 12-5  
On Grand River, 1.58 mi. S. of 153  
across from Kensington Metro

**(313) 437-2039**

**BACK TO SCHOOL SPECIAL QUALITY HOMES**  
White Lk/Milford Area  
New Model on Display

\$11,000 Cash Rebate (from Community)  
Reduced Lot Rent  
G.E. Appliances  
Immediate Occupancy  
Huron Valley Schools  
Open Sat. & Sun. 12-5 PM  
Cedarbrook Estates  
on M-59, 1/2 W. of Bogie Lk.  
Across from Alpine Valley

**(313) 887-1980**

**BACK TO SCHOOL SPECIAL QUALITY HOMES**  
White Lk/Milford Area  
New Model on Display

\$11,000 Cash Rebate (from Community)  
Reduced Lot Rent  
G.E. Appliances  
Immediate Occupancy  
Huron Valley Schools  
Open Sat. & Sun. 12-5 PM  
Cedarbrook Estates  
on M-59, 1/2 W. of Bogie Lk.  
Across from Alpine Valley

**(313) 887-1980**

**BACK TO SCHOOL SPECIAL QUALITY HOMES**  
White Lk/Milford Area  
New Model on Display

\$11,000 Cash Rebate (from Community)  
Reduced Lot Rent  
G.E. Appliances  
Immediate Occupancy  
Huron Valley Schools  
Open Sat. & Sun. 12-5 PM  
Cedarbrook Estates  
on M-59, 1/2 W. of Bogie Lk.  
Across from Alpine Valley

**(313) 887-1980**

**BACK TO SCHOOL SPECIAL QUALITY HOMES**  
White Lk/Milford Area  
New Model on Display

\$11,000 Cash Rebate (from Community)  
Reduced Lot Rent  
G.E. Appliances  
Immediate Occupancy  
Huron Valley Schools  
Open Sat. & Sun. 12-5 PM  
Cedarbrook Estates  
on M-59, 1/2 W. of Bogie Lk.  
Across from Alpine Valley

**(313) 887-1980**

**NEW HUDSON - MUST SELL!**  
Nico 1985 Skyline. IMMEDIATE OCCUPANCY! Appliances, shed, more! Clean. REDUCED to \$12,900! PLUS owner offering \$100 mo. off lot rent for 1st year, AND includes one year service program. Must see! CAMELOT Manufactured Homes (810)349-7794.

**NORTHVILLE.** 1989 Champion, 2 full br., 2 full baths, living room, kitchen, utility room, and shed. Call Marilyn (810)437-5498

**NOVI.** 12 Mile & Haggerty area. 1971. 12x50, newly decorated, central air, blinds throughout, stove and fridge. Must see to appreciate. Immediate occupancy. \$5900 negotiable. (810)344-4389

**NOVI.** Best Terrific buy on the Market. 2 br., 1 bath. "LOADED". You can have it all. Apple Mobile Homes (810)227-4592.

**NOVI.** Century Cousins Park. Haggerty N. of Grand River. OPEN HOUSE Sat. noon to 8pm. Sun. noon to 5pm. 26821 Lowry. SHARP 2 br., 12x65 w/large shed, bring offers.

**NOVI - Old Dutch Farms.** 1994 16x72 Dutch, 3 br., 2 bath. 2 yr. rent special. Call Allison (810)349-3949.

**Chateau Howell - 1981 Fairmont 14x70 Fireplace, solar panels, covered deck, all appliances, \$17,500.**

**Chateau Howell - Spacious 26x52 3 br., 2 bath. Fireplace, all appliances, only \$25,500.**

**Kensington - Just reduced 14x50, 2 br., 1 bath, deck, only \$6,700.**

**Kensington - 4 br., central air, great condition. A steal at \$10,500.**

**Kensington - 14x70, 3 br., 2 bath, enclosed porch. Our best buy, \$14,300.**

**Kensington - 1989 2 br., 2 bath, all appliances. Immediate occupancy, reduced to \$16,500.**

**MILFORD.** 1985 Redman Venture. 14x70, 2 br., 2 full baths, cathedral ceiling, fireplace. \$18,900. (810)684-2940.

**MILFORD.** 1972 Schult, 14x60, 2 br., 1 bath, 7x12 expando, carpet, central air, appliances, private lake, \$13,000. (810)684-1154

**BACK TO SCHOOL SPECIAL QUALITY HOMES WIXOM AREA**  
New Models on Display at Stratford Villa Bldg. Commerce Macdows

**ONE YR. FREE LOT RENT OR CENTRAL AIR**  
\$199/mos. lot rent 2nd yr.  
\$299/mo. lot rent 3rd yr.  
3/yr. lease

**3 bedrooms, 2 bath, GE appliances.**  
Priced homes from \$14,500  
Sales Office in Clubhouse

**QUALITY HOMES**  
(810)344-1988  
Hours: 10-5 M-F  
12-5 Sat. & Sun.  
1 MI. S. of Grand River  
off Napier Rd.

**NO LOT RENT 1ST YEAR!**  
\$199/mo. lot rent 2nd yr.  
\$299/mo. lot rent 3rd yr.  
3/yr. lease

**3 bedrooms, 2 bath, GE appliances.**  
Priced homes from \$14,500  
Sales Office in Clubhouse

**QUALITY HOMES**  
(810)344-1988  
Hours: 10-5 M-F  
12-5 Sat. & Sun.  
1 MI. S. of Grand River  
off Napier Rd.

**NO LOT RENT 1ST YEAR!**  
\$199/mo. lot rent 2nd yr.  
\$299/mo. lot rent 3rd yr.  
3/yr. lease

**3 bedrooms, 2 bath, GE appliances.**  
Priced homes from \$14,500  
Sales Office in Clubhouse

**QUALITY HOMES**  
(810)344-1988  
Hours: 10-5 M-F  
12-5 Sat. & Sun.  
1 MI. S. of Grand River  
off Napier Rd.

**NO LOT RENT 1ST YEAR!**  
\$199/mo. lot rent 2nd yr.  
\$299/mo. lot rent 3rd yr.  
3/yr. lease

**3 bedrooms, 2 bath, GE appliances.**  
Priced homes from \$14,500  
Sales Office in Clubhouse

**QUALITY HOMES**  
(810)344-1988  
Hours: 10-5 M-F  
12-5 Sat. & Sun.  
1 MI. S. of Grand River  
off Napier Rd.

**NO LOT RENT 1ST YEAR!**  
\$199/mo. lot rent 2nd yr.  
\$299/mo. lot rent 3rd yr.  
3/yr. lease

**3 bedrooms, 2 bath, GE appliances.**  
Priced homes from \$14,500  
Sales Office in Clubhouse

**QUALITY HOMES**  
(810)344-1988  
Hours: 10-5 M-F  
12-5 Sat. & Sun.  
1 MI. S. of Grand River  
off Napier Rd.

**NO LOT RENT 1ST YEAR!**  
\$199/mo. lot rent 2nd yr.  
\$299/mo. lot rent 3rd yr.  
3/yr. lease

**3 bedrooms, 2 bath, GE appliances.**  
Priced homes from \$14,500  
Sales Office in Clubhouse

**QUALITY HOMES**  
(810)344-1988  
Hours: 10-5 M-F  
12-5 Sat. & Sun.  
1 MI. S. of Grand River  
off Napier Rd.

**NO LOT RENT 1ST YEAR!**  
\$199/mo. lot rent 2nd yr.  
\$299/mo. lot rent 3rd yr.  
3/yr. lease

**3 bedrooms, 2 bath, GE appliances.**  
Priced homes from \$14,500  
Sales Office in Clubhouse

**QUALITY HOMES**  
(810)344-1988  
Hours: 10-5 M-F  
12-5 Sat. & Sun.  
1 MI. S. of Grand River  
off Napier Rd.

**NO LOT RENT 1ST YEAR!**  
\$199/mo. lot rent 2nd yr.  
\$299/mo. lot rent 3rd yr.  
3/yr. lease

**3 bedrooms, 2 bath, GE appliances.**  
Priced homes from \$14,500  
Sales Office in Clubhouse

**QUALITY HOMES**  
(810)344-1988  
Hours: 10-5 M-F  
12-5 Sat. & Sun.  
1 MI. S. of Grand River  
off Napier Rd.

**NO LOT RENT 1ST YEAR!**  
\$199/mo. lot rent 2nd yr.  
\$299/mo. lot rent 3rd yr.  
3/yr. lease

**3 bedrooms, 2 bath, GE appliances.**  
Priced homes from \$14,500  
Sales Office in Clubhouse

**QUALITY HOMES**  
(810)344-1988  
Hours: 10-5 M-F  
12-5 Sat. & Sun.  
1 MI. S. of Grand River  
off Napier Rd.

**WEBBERVILLE.** 14x70, 1983 Redman Empire. 3 br., large bath, natural fireplace, stove & refrigerator. \$11,000 or balance of mortgage at time of sale. (517)468-2494.

**WHITMORE LAKE - 1988 Fairmont, 14x70, central air, appliances, shed, vinyl siding, shingle roof. Roman tub. \$4400/month total (9% APR, 10% down, 240 mo.) HOLLY HOMES (810)231-1440.**

**WHITMORE LAKE - Northfield Estates, 14x70 w/large expando. 3 br., 2 bath, appliances, central air, deck. Large living area. Only \$4450/mo. (10% down, 9% APR, 240 mo.) HOLLY HOMES (810)231-1440.**

**WHITMORE LAKE - large double wide, 3 br., 2 bath, all appliances, central air, skylight, fireplace, lap siding, shingled roof. Large lot with extra parking. \$5350/mo. total (9% APR, 10% down, 240 mo.) HOLLY HOMES (810)231-1440.**

**WHITMORE LAKE. 14x80. New carpet, 3 br., 2 bath, all appliances. Apple Mobile Homes (810)227-4592.**

**WHITMORE LAKE. 3 br. double wide. New carpet. Large deck. All new oak cabinets. Very nice. Apple Mobile Homes (810)227-4592.**

**WHITMORE LAKE. \$15,000 will buy this 2 br., 2 bath 1987 home. We finance. Apple Mobile Homes (810)227-4592.**

**WHITMORE LAKE. Deluxe home. Low lot rent. Built-in stereo. All appliances. We finance. Apple Mobile Homes (810)227-4592.**

**WHITMORE LAKE. 14x70, 2 br., 2 bath. Good location. Lot 549. Call for appt. Apple Mobile Homes (810)227-4592.**

**WHITMORE LAKE. \$15,000 will buy this 2 br., 2 bath 1987 home. We finance. Apple Mobile Homes (810)227-4592.**

**WHITMORE LAKE. Deluxe home. Low lot rent. Built-in stereo. All appliances. We finance. Apple Mobile Homes (810)227-4592.**

**WHITMORE LAKE. 14x70, 2 br., 2 bath. Good location. Lot 549. Call for appt. Apple Mobile Homes (810)227-4592.**

**WHITMORE LAKE. \$15,000 will buy this 2 br., 2 bath 1987 home. We finance. Apple Mobile Homes (810)227-4592.**

**WHITMORE LAKE. Deluxe home. Low lot rent. Built-in stereo. All appliances. We finance. Apple Mobile Homes (810)227-4592.**

**WHITMORE LAKE. 14x70, 2 br., 2 bath. Good location. Lot 549. Call for appt. Apple Mobile Homes (810)227-4592.**

**WHITMORE LAKE. \$15,000 will buy this 2 br., 2 bath 1987 home. We finance. Apple Mobile Homes (810)227-4592.**

**WHITMORE LAKE. Deluxe home. Low lot rent. Built-in stereo. All appliances. We finance. Apple Mobile Homes (810)227-4592.**

**WHITMORE LAKE. 14x70, 2 br., 2 bath. Good location. Lot 549. Call for appt. Apple Mobile Homes (810)227-4592.**

**WHITMORE LAKE. \$15,000 will buy this 2 br., 2 bath 1987 home. We finance. Apple Mobile Homes (810)227-4592.**

**WHITMORE LAKE. Deluxe home. Low lot rent. Built-in stereo. All appliances. We finance. Apple Mobile Homes (810)227-4592.**

**WHITMORE LAKE. 14x70, 2 br., 2 bath. Good location. Lot 549. Call for appt. Apple Mobile Homes (810)227-4592.**

**WHITMORE LAKE. \$15,000 will buy this 2 br., 2 bath 1987 home. We finance. Apple Mobile Homes (810)227-4592.**

**WHITMORE LAKE. Deluxe home. Low lot rent. Built-in stereo. All appliances. We finance. Apple Mobile Homes (810)227-4592.**

**WHITMORE LAKE. 14x70, 2 br., 2 bath. Good location. Lot 549. Call for appt. Apple Mobile Homes (810)227-4592.**

**WHITMORE LAKE. \$15,000 will buy this 2 br., 2 bath 1987 home. We finance. Apple Mobile Homes (810)227-4592.**

**WHITMORE LAKE. Deluxe home. Low lot rent. Built-in stereo. All appliances. We finance. Apple Mobile Homes (810)227-4592.**

**WHITMORE LAKE. 14x70, 2 br., 2 bath. Good location. Lot 549. Call for appt. Apple Mobile Homes (810)227-4592.**

**WHITMORE LAKE. \$15,000 will buy this 2 br., 2 bath 1987 home. We finance. Apple Mobile Homes (810)227-4592.**

**WHITMORE LAKE. Deluxe home. Low lot rent. Built-in stereo. All appliances. We finance. Apple Mobile Homes (810)227-4592.**

**WHITMORE LAKE. 14x70, 2 br., 2 bath. Good location. Lot 549. Call for appt. Apple Mobile Homes (810)227-4592.**

**WHITMORE LAKE. \$15,000 will buy this 2 br., 2 bath 1987 home. We finance. Apple Mobile Homes (810)227-4592.**

**WHITMORE LAKE. Deluxe home. Low lot rent. Built-in stereo. All appliances. We finance. Apple Mobile Homes (810)227-4592.**

**WHITMORE LAKE. 14x70, 2 br., 2 bath. Good location. Lot 549. Call for appt. Apple Mobile Homes (810)227-4592.**

**WHITMORE LAKE. \$15,000 will buy this 2 br., 2 bath 1987 home. We finance. Apple Mobile Homes (810)227-4592.**

**WHITMORE LAKE. Deluxe home. Low lot rent. Built-in stereo. All appliances. We finance. Apple Mobile Homes (810)227-4592.**



## 050 Hartland

3 BR, bsmt, treed 1/2 acre, by owner. \$92,500. (810)887-3014.  
3 BR ranch on 2 acres Needs some TLC, walk to majestic golf course. \$84,900. For more info call (810)231-4276.

**SPACIOUS COUNTRY RANCH ON 5 ACRES**, private setting less than a mile from village, 3 bedrooms, 2.5 baths, 30x42 barn, award winning Hartland schools, great access to US 23, H-143, \$179,000

**The Prudential**  
Preview Properties  
810-220-0000  
Independently Owned and Operated

**HOME at last!** Beautiful newer ranch on peaceful country 3 acre setting. Over 1800sq ft., 3 bedrooms, 2 full baths, spacious kitchen/dining area, fireplace in living room, master suite, formal dining, 1st floor laundry, walk-out lower level w/family room & 4th bedroom, 3+ car garage & more! \$174,900. England Real Estate (810)632-7427.

**SHARP 3 br**, newly painted, fireplace, lake privileges. Must see \$99,900. B2080. Help-U-Sell, (810)229-2191.

## 052 Highland

**GREAT neighborhood**. Walk to Highland schools, library & Post Office. 3 BR, large deck, fenced yard, 2 car garage w/workshop. \$102,000 (810)887-3511.

**GREAT price-great location!** Nice home w/fenced yard, plus full basement. Over 1250sq ft., 3 bedrooms, newer kitchen cabinets, deck off dinette, bonus room upstairs 9x9, hardwood floors under carpet & more! \$82,000. England Real Estate (810)632-7427.

## 053 Howell

1,600SQ.FT. brick ranch on beautiful 1/2 acre lot. Mature pines surround this 3 br., 1 1/2 bath home. Kitchen totally remodeled, 2 fireplaces, screened-in porch w/attached 2 car heated garage, & many other extras. All this & access to desirable Coon Lake. Must see! \$158,900 (517)546-7168

2 BR, 1 bath attractive home in town. Remodeled: new kitchen, bath, windows, carpet. Refinished wood floors, doors & trim. New enclosed & carpeted front porch. Large wood attic w/8x16ft. privacy deck. Full bsmt. Cedar fenced yard. Very clean. \$76,500 (517)548-2470.

3 BR ranch, new paint and carpet, 2 1/2 car garage, 1 bath, many extras, near I-96. Must see. \$88,900 (517)546-5675 after 5

4 BR, 1 bath, full bsmt, large lot, \$87,900. Near I-96 & D-19 139 Argyle, (810)227-4091.

A total masterpiece. Gorgeous 4 br. in town. Hardwood floors, cove ceilings, beautiful kitchen, renovated bath, great bsmt., 2 3-season porches, rear pocket fenced yard, attached garage \$119,900. Owner anxious. Call Hilda Wischer, Real Estate One, (810)227-5005.

**NEW CAPE COD** with room to expand, 2 bedrooms, 2 baths finished on first floor, room for 2 bedrooms and bath on 2nd floor, 3.5 acres just 1/2 mile off Grand River, easy access to X-way, W-370, \$126,900

**The Prudential**  
Preview Properties  
810-220-0000  
Independently Owned and Operated

**HERITAGE REAL ESTATE**  
409 N. MAIN ST., MILFORD  
684-5346 478-6810  
**HERITAGE HOME OF THE WEEK**



**OLD WORLD CHARM WITH TODAY'S CONVENIENCE!** This charming historical home will let you enjoy the ambience of yesterday with the updated features of today! Conveniently located, on 1.47 acres, this home has 4 bedrooms, 2 baths, 1st floor master bedroom with private bath and sitting room, glassed-in porch, outbuilding and MORE! \$184,900. MI 724

**Make us your Real Estate Connection! TOGETHER, WE CAN MAKE IT HAPPEN!!!**

**GENTRY REAL ESTATE**  
MLS   
Milford (313) 684-6666  
Highland (313) 887-7500  
Hartland (313) 632-6700

• **BEAUTIFUL 3 BEDROOM**, 3 bath Cape Cod home in Highland. Horses are allowed on this 3 acre lot! Large insulated pole barn. Large deck. Hurry this won't last long! RH-215. \$149,900

• **FOUR BEDROOM RANCH** home in areas most desirable neighborhood. Breathtaking view of Duck Lake. Inground pool! Spacious family room w/bar for entertaining RH-178. \$97,700.

• **BUY NOW!!!** Ranch home on private all sports lake. Beautiful view, large oak trees. 2 car attached garage RH-214. \$89,900.

• **COMMERCIAL BUILDING** in Highland, 5 cubicles and conference room. Large back work area. Offices have central air & heat CM-15 \$59,500

BY owner, SW section Howell Charming 2 br, full bsmt, screen porch, 1 1/2 car garage, great starter home, must see. \$78,000. (517)546-6678 (517)546-7233.

**CHARMING 3 br** ranch on 11 splitable acres. Exc. construction 2 bath, full bsmt, attached garage plus large pole barn, \$149,900. MAGIC REALTY, Teri Kniss, (517)548-5150.

**CUSTOM design**, 3-4 br. brick ranch with finished walkout, 3 baths, 2 1/2 car, secluded wooded acre, \$149,900, (313)277-4342.

**EXCEPTIONAL home** close to Howell and Brighton on two acres 2200-sq ft. home, with three bedrooms, den, family room, two fireplaces, large covered deck, central air, pole barn. All in A-1 condition. Just reduced to \$159,900. Call Century 21 Brighton Towne at (517)548-1700 for more details about this lovely home. (C142)

**FANTASTIC 3000sq ft.**, 4 br Colonial on 1.25 acres. 2 1/2 baths, built-in swimming/diving pool. 5 car attached garage, full bsmt. Exc. location, 1991 construction. \$159,900. MAGIC REALTY, Teri Kniss, (517)548-5150.

**IT'S a doll house!** Beautiful home in Town. Completely redone, new roof, siding, furnace, windows, carpet, kitchen - immaculate immediate occupancy. Reduced to \$81,500. Land Contract terms. Call Century 21 Brighton Towne. (813). (517)548-1700 for your personal tour.

## LABOR DAY EARLY DEADLINES

Monday Buyers Directory; Pinckney, Hartland, Fowler, Shopping Guides; Pinckney, Hartland, Fowler, Buyers Directory, Wednesday Buyers Directory, South Lyon Shopper; Hometown Connection deadlines will be Thursday, September 1, 1994 at 3:30pm.

Monday Green Sheet and Wednesday Green Sheet will be Friday, September 2, 1994 at 3:30pm.

**NEWER 2 br**, 1 bath, 2 1/2 car bi-level, 2 1/2 acres, brick frame \$106,000 (313)878-6193.

**NEWER bi-level**, 4 br, 2 full bath, on 1.2 acres. Must see. Reduced to \$119,900 (517)546-3206

## 054 Linden

**GREAT buy!** Sharp & well maintained home in the City. Spacious w/1850sq.ft., 4 bedrooms, 2 full baths, 23x13 living room w/fireplace, formal dining, 17x11 den could be 5th br., 1st floor laundry, Mch bsmt., 12x12 deck, 24x30 detached garage & more! \$82,900. England Real Estate (810)632-7427.

## 056 Milford

1745 PONDVIEW, Huron Hills, Commerce Two. Almost new gorgeous 4 br. colonial, family room, finished lower level, 2 1/2 baths, on spacious corner lot. \$254,900. Ask for June Kohler, Century 21 Row, (313)464-7111

3 BR ranch, 2 1/2 car attached garage, large deck, finished bsmt, 2 baths, central air, walking distance from downtown \$110,000. (810)685-3803

**COUNTRY living** in this 2500sq ft. ranch on 5 peaceful acres. 4 bedrooms, 3 full ceramic baths & 2 lavs, full finished bsmt. w/outside exit, 11x11 library, fireplace in family room, 2 car garage plus 2 story barn ready for horses. \$189,900. England Real Estate (810)632-7427.

**LARGE Victorian house** in Village, 11 rooms, large lot, pool, garage. Priced \$20,000 below appraisal \$159,900. (810)685-7295.

**MILFORD Village** 3 br possibly 4 ranch, 2 baths, fireplace, remodeled kitchen/bath, 1 car garage, Asking \$103,900 743 E. Liberty St. Call for an appt. (810)685-3452.

**UNIQUE Victorian country house**. In village, huge lot, studio pool. \$144,900. (810)685-7295.

## 058 Northville

3 BR, 2 1/2 bath Colonial, central air, nicely landscaped, security system. \$187,500. By appt (810)380-5499.

BY owner, 2 br. bungalow, 1 1/2 bath, fireplace, air, enclosed porch, 3 car garage, w/attached heated workshop, walk to downtown & schools, large lot, full bsmt., \$114,900. (810)349-5413

**COUNTRY Setting**, 4 br, 1 1/2 bath, brick & aluminum colonial, large living room with fireplace, family room, dining room, kitchen and more. \$173,900

**CENTURY 21 HARTFORD SOUTH** (313)464-6400

**EDENBERY Sub**, large 5 br, colonial 1/2 acre treed lot, exc. cond. immediate occupancy. Big price reduction for quick sale. Land contract possible. (810)349-5791, (313)453-3870

Get results from advertising in CREATIVE LIVING

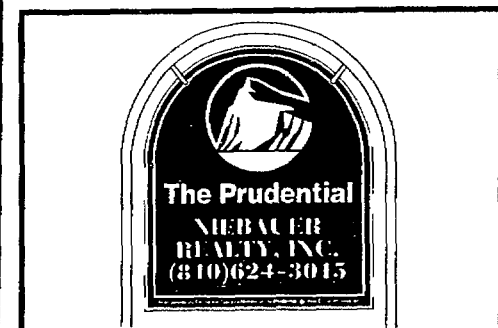

The Prudential Niebauer Realty, Inc. currently has 4 positions available for licensed agents who are self-starters, looking for direction and management support. If you have the desire to make a lot money selling real estate, but lack the guidance needed, call! Ask for Jim or Sue. (810)624-3015.

## JA Delaney

**RESTORED NORTHVILLE FARMHOUSE** offers a great opportunity in a highly desirable in-town neighborhood. Well priced at \$89,900.

**PRETTY AS A PICTURE IN LEXINGTON COMMONS!** Shows like a model! Fresh paint, new carpet, new 1994 kitchen and bath. Sunroom, perennial gardens and fireplace give your family year round pleasures. 439880. \$187,500.

**DREAM HOME** proposed for Fairbrook Avenue in Northville offers four spacious bedrooms, family room with fireplace, numerous custom quality features and a spectacular park view. 432276. \$389,000. J.A. DELANEY AND COMPANY 349-6200

## 060 Novi

**GORGEOUS 3 br**, ranch, large private lot, 20x30 great room, 2 natural fireplaces, ceramic tile, 2 1/2 attached car garage, 9 car driveway, built-in pool, new kitchen w/built-in's, new carpet throughout. Very quiet Willowbrook Sub. A must see at \$156,900. By appt. (810)476-5199, (810)231-4200.

**NOVI schools**, New Sub-Division. Estate size lots N. of 10 Mile E. of Wixom Rd. Model open Sat. & Sun. 1-4pm. From \$212,800. (810)349-0005 Belrus Custom Homes Inc.

**ATTORNEY** for your real estate sale or purchase, \$250. Thomas P. Wolverton, (810)477-4776.

**VOICE AD**  
NOVI Meadowbrook Lake Sub., 2040sqft. ranch, 3 bedroom, 2 1/2 bath, bsmt, fireplace, large deck, new updates, beautiful home, a must see. \$194,900. (313)458-1444 \* 6161 \* 2304

**BUY IT. FIND IT. SELL IT. TRADE IT.**

**CLASSIFIED**

## Red Carpet® Hot!

**RED CARPET KEIM**  
Carol Mason, Inc. Real Estate

**NEW CONSTRUCTION** at \$157,900! Such a deal. Lovely new home under the site condo plan located in new sub in Milford gives your family a wonderful place to be! Close to the village, four bedrooms, 2 1/2 baths, full basement, garage, Huron Valley Schools.

**LOVELY CONDOS** for your pleasure. Busy schedule people will love this lifestyle. Call today for areas and details.

**344-1800**  
43390 W. 10 Mile Rd., Novi, MI 48375  
Each Red Carpet Keim Office is independently owned and operated

Announcing  
**The Prudential Village Realtors®**

**Agent of the Month**

**JoAnn Steuwe**

Congratulations JoAnn for being our "Top Producer" for the month of July. If you need a full time motivated realtor, give JoAnn a call at 349-5600. She will get the job done for you!

We have two offices to serve you located at:  
330 N. Center St. • Northville 349-5600  
24520 Meadowbrook • Novi 476-5600

**PLEASE!**

**Stop**

for school buses, its vital to our children!

**Century 21**  
**Today Inc. (313) 462-9800**

**International Award Winning Office**  
**Oakland/Wayne County**



**WHEN ONLY THE BEST WILL DO:** Extraordinary 2-story on premium lot in Northville's Abbey Knoll! This meticulously maintained home features lots of extras, security system, bay windows, 6-panel doors, custom suite, finished walkout basement, gorgeous deck and landscaping. Don't delay! \$389,900

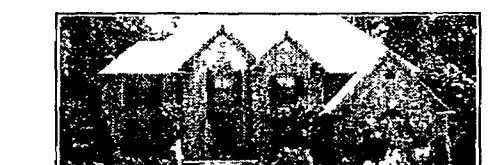

**A BREATHTAKING VIEW** of the deep wooded lot enhances this luxurious home in Farmington Hills. Some of the many amenities included are a beautifully finished walkout, great room with cathedral ceiling, gourmet size kitchen, 4 bedrooms, 3 full baths & 2 half baths nearly 5,000 sq ft of immaculate living area! Asking \$465,900

If you live in Northville, Novi, Farmington or Livonia, we're just around the corner!

NOVI	FARMINGTON
NORTHVILLE	8 Mile
PLYMOUTH	Century 21 Today
	LIVONIA
	7 Mile

Call Today for a free market evaluation of your home.



**MAGNIFICENT ESTATE** a few minutes drive from downtown Northville boasts nearly 6,000 sq. ft. of sumptuous living space, plus a 4,000 sq. ft. walkout lower level. This superb home features five bedrooms, 6 1/2 baths, great room and kitchen. So much more to describe! Call for a private showing \$699,900.



**SUPERB LOCATION!** Very private wooded lot in fine area. This quality-built home offers 4 large bedrooms, 3 1/2 baths, great room with fireplace, wet bar, bay window. Wonderful entertainment-oriented lower level, 3 car garage, circular drive. Prestigious Northville mailing address. \$256,000.

# READ, THEN RECYCLE

**HOME TOWN**  
Newspapers



062 Pinckney

3000 PLUS sq ft. unique 2 story arm house built in the early 1800's. Large country kitchen, dining room with original leaded glass doors, 3 spacious br., 2 full baths, study, first floor laundry, mud room & lot. Home is 90% remodeled. All this on 10 acres. \$134,500. (313)478-5363.

NEWLY REMODELED RANCH with 20 foot easement for boat, access to Strawberry Lake, 3 bedrooms, 1.5 baths, 5 ceiling fans, newer roof, workshop in the garage, I-717, 124,900

The Prudential Preview Properties

810-220-0000

Independently Owned and Operated

NICE NEIGHBORHOOD, LARGE LOTS, 3 bedroom, 1.5 bath ranch, many updates including furnace, central air, carpeting, garage door, paved driveway, and more, R-170, \$113,500

The Prudential Preview Properties

810-220-0000

Independently Owned and Operated

065 South Lyon

12879 GREENTREE Trail. Beautiful 3 br., 2 bath ranch, full bsmt., 2 1/2 car garage, sitting on over 2 acres of beautiful pine trees. \$139,900. Ask for June Kohler, Century 21 Row, (313)464-7111.

4 BR., 2 1/2 bath Colonial with attached garage on over 2 rural acres. 1850sq.ft. First floor laundry, fireplace, full bsmt., 30x40 pole barn, central air, pool. \$177,000. (810)437-5818.

BRING your family to this lovely 4 br., 2 1/2 bath home on 1/4 acre treed yard. Open floor plan, large rooms, natural fireplace, many extras, lake privileges. \$149,999. (810)349-6630 ask for Bob or Mary.

BY Owner. Country ranch on beautifully landscaped acre. 2 car garage near golf course. \$129,900. (810)437-7125.

BY owner. House & 5 acres. Great location. 24x40 pole barn, 22x60 block bldg. Mature pines, fruit trees & maples. Surveyed for 3 splits in 96. Great investment. Call (810)437-3977 for appointment.

Read... then RECYCLE

HomeTown Newspapers encourages readers to recycle their newspapers

The Prudential Preview Properties

810-220-0000

Independently Owned and Operated

GREEN OAK/LYON TWP. Several well built, newly constructed energy efficient homes available for near immediate occupancy. Starting in the low \$100,000's. Willacker Homes, (313)437-0087.

LYON TWP. PRICED TO SELL 3 br., colonial 1 1/2 baths, Oak cabinets, Andersen windows, natural woodwork throughout. Just minutes from I-96. \$132,000. (810)437-0087 (810)437-7281.

066 Stockbridge/Unadilla/Gregory

ERA LAYSON REALTORS, INC.

JUST LISTED! Country living. Easy X-way access. Spacious Ranch with an Acre of land. Two plus car garage. Large Deck, quality built. Many extras. \$129,900.00 (P-577)

SOUTH LYON - Now's the time to stop paying rent! Move into this great starter home in South Lyon. Features include 3 bedrooms, newer carpeting, updated bath, newer water heater, Roof. Oversized lot is 120x80! \$74,900.00. (M-339)

GREEN OAK TWP. - You'll fall head over heels for this gorgeous Cedar & brick Cape Cod in one of Green Oak's favorite Country Subs. A 1st floor Master Suite complete with Hot Tub, a spacious Country Kitchen with pull-out pantry, Great Room with fireplace, tastefully landscaped Country lot & much more. Asking \$224,900.00 (H-111)

LYON TWP. - HORSES ALLOWED: 2 Acres go with 3 bedroom, 2 bath maintenance free Ranch with 3 CAR ATTACHED GARAGE. Fruit trees, grape arbor, large garden area. Close to I-96 - Milford Road Exit. BUYERS HOME PROTECTION PLAN. \$131,900.00. (T-576)

Call about these and other exciting new &amp; soon to be developed parcels.

MLS (810) 437-3800

COLDWELL BANKER

NOLING Real Estate, Inc.

Office: 437-2056

522-5150

Your Home Town Real Estate for more than 21 years.

VACANTS, VACANTS, VACANTS - Many great vacant pieces in Green Oak, Salem and Northfield Townships.

GREEN OAK TOWNSHIP - Large building site \$34,900 - 3.2 acres \$44,900 - 2.50 acres \$49,900

SALEM TOWNSHIP - 2.12 acres \$39,900 - 2.5 acres \$44,900 - 10 acres \$69,900 - 10 acres \$74,900 - 40 acres w/splits available \$375,000

NORTHFIELD TOWNSHIP - 5 acres \$41,900 - 5.21 acres \$59,900 - 10 acres \$62,900 - 10 acres \$79,900 - 20 acres \$99,900 - 37 acres \$110,900 - 38 acres \$120,000 - 57 acres \$125,000 - 67 acres \$187,900 - 133 acres \$1,200,000

"Independently Owned and Operated"

ERA RYMAL SYMES

1st IN SERVICE

NORTHVILLE-Fabulous 4 BR/3 bath home on an acre with 140 ft. lake front in Northville Charming contemporary. Each room has doorwall &amp; deck on patio with lake view. 2 fireplaces, 8x25 bar in lower level. \$189,000 810 349-4550

NOVI-Act now on this classic Westridge Downs Colonial in move-in condition Light &amp; bright decor, freshly painted, newly installed carpet. V.O. new oak kit in 91 Northville schools Excellent location \$159,900 Call 810-349 4550

NORTHVILLE-Rewarding brick ranch with real personality. First-owner pride. Hardwood floors, Florida room, family room, eat-in kitchen 3 BR/1.5 baths, kitchen appliances included \$149,900 Call 810-349-4550

NORTHVILLE-PICTURE PERFECT Brick 2 story townhouse of offering master suite. Thermal glass, eat-in kitchen, 2 BR/2.5 Baths, washer/dryer included. Beautiful fin. bsmt., pool, clubhouse, newer vinyl flooring T/O \$99,500 349-4550

Northville (810) 349-4550

West Bloomfield (810) 851-9770

Novi (810) 478-9130

Since 1923

ERA RYMAL SYMES

1st IN SERVICE

NORTHVILLE-Discover the comfort of this 2 story Condo. Cheerful hearth, C/A, decorator, upgraded kitchen appliances plus washer &amp; dryer, 3 BR/2.5 baths. Ceramic entry hall, dining rm w/wet bar. Don't wait! \$114,500 Call 810-478-9130

NOVI-Woodland Paradise. Brick ranch for caretter living 2 Fireplace, cathedral ceilings, formal dining rm., study, lush garden, large view deck, 4 BR/2.5 baths, plus master suite, family rm, patio. See today! \$299,900 Call 810-478-9130

NOVI-Beautiful Colonial with view of park &amp; lake in Meadowbrook Lake. Bay window in dining rm., oak kitchen, all built-in appliances, hardwood floors &amp; new carpeting, updated baths 4 Br/2.5 baths. Don't Wait! \$198,000 Call 810-478-9130

NOVI-Lake-local perfection. Kid-glove care, 2 story contemporary. Security system, fireplace, C/A, formal dining rm., 3 BR/2 baths, Jenn-Air range, circular drive, swimming pool and much more. See Today! \$169,900 810-478-9130

NOVI-Brick 3 bedroom Townhouse, 1 1/2 baths, fireplace in family room, full basement and lots of storage. Private patio area, appliances included, central air, clubhouse &amp; pool. See Today! \$199,000 810-478-9130

GREEN OAK-Don't miss this opportunity. 2 BR ranch Condo with garage &amp; large back yard. Oversized kit w/oak cabinetry &amp; all appliances, Dining rm w/doorwall to 9 x 11 deck. Find bsmt w/buge family rm. \$87,900 Call 810-478 9130

FARMINGTON HILLS-Great 4 Bedroom Colonial in family neighborhood, clean and well maintained New windows throughout. Newer furnace, roof, hot water heater. Freshly painted 2 car garage w/workshop. \$123,900 Call 810-349-4550

NOVI-NEW CONSTRUCTION. Dynamic court lot. Grand 2 story open foyer, den, butlers pantry, center island kit, 1st flr Lntry, side entry 3 car garage. Huge MBR w/ w/d wall WIC 4 BR/3.5 baths \$389,900 Call 810-349-4550

AGELESS COUNTRY COLONIAL ON 10 ACRE IN FOWLERVILLE... Tiled foyer and hardwood floors throughout; oil heat w/passive solar assist (saves \$400/year); pole barn w/finished workshop (can hold 3 vehicles); 220 electric, 20x20 dog kennel. BRING ALL OFFERS. \$154,900 GRH-149

ONE OF TWO LOTS in downtown Brighton offer an ideal package at \$152,000. Zoned C-2, the property has 132 feet on Pierce Street and is 250 feet deep. GR-1375-1374.

UNIQUE FEATURE... THIS LISTING... 1 of 2 homes (side by side) on Highest. Great for investment or double family homes. Spectacular view on treed and gently rolling land on Crooked Lake. Home featured is priced at \$119,000. Call for details. GR-1375-1376

A Full Service Real Estate Company

MLS

ERA RYMAL SYMES

1st IN SERVICE

NORTHVILLE-Fabulous 4 BR/3 bath home on an acre with 140 ft. lake front in Northville Charming contemporary. Each room has doorwall &amp; deck on patio with lake view. 2 fireplaces, 8x25 bar in lower level. \$189,000 810 349-4550

NOVI-Act now on this classic Westridge Downs Colonial in move-in condition Light &amp; bright decor, freshly painted, newly installed carpet. V.O. new oak kit in 91 Northville schools Excellent location \$159,900 Call 810-349 4550

NORTHVILLE-Rewarding brick ranch with real personality. First-owner pride. Hardwood floors, Florida room, family room, eat-in kitchen 3 BR/1.5 baths, kitchen appliances included \$149,900 Call 810-349-4550

NORTHVILLE-PICTURE PERFECT Brick 2 story townhouse of offering master suite. Thermal glass, eat-in kitchen, 2 BR/2.5 Baths, washer/dryer included. Beautiful fin. bsmt., pool, clubhouse, newer vinyl flooring T/O \$99,500 349-4550

Northville (810) 349-4550

West Bloomfield (810) 851-9770

Novi (810) 478-9130

Since 1923

ERA RYMAL SYMES

1st IN SERVICE

NORTHVILLE-Discover the comfort of this 2 story Condo. Cheerful hearth, C/A, decorator, upgraded kitchen appliances plus washer &amp; dryer, 3 BR/2.5 baths. Ceramic entry hall, dining rm w/wet bar. Don't wait! \$114,500 Call 810-478-9130

NOVI-Woodland Paradise. Brick ranch for caretter living 2 Fireplace, cathedral ceilings, formal dining rm., study, lush garden, large view deck, 4 BR/2.5 baths, plus master suite, family rm, patio. See today! \$299,900 Call 810-478-9130

NOVI-Beautiful Colonial with view of park &amp; lake in Meadowbrook Lake. Bay window in dining rm., oak kitchen, all built-in appliances, hardwood floors &amp; new carpeting, updated baths 4 Br/2.5 baths. Don't Wait! \$198,000 Call 810-478-9130

NOVI-Lake-local perfection. Kid-glove care, 2 story contemporary. Security system, fireplace, C/A, formal dining rm., 3 BR/2 baths, Jenn-Air range, circular drive, swimming pool and much more. See Today! \$169,900 810-478-9130

NOVI-Brick 3 bedroom Townhouse, 1 1/2 baths, fireplace in family room, full basement and lots of storage. Private patio area, appliances included, central air, clubhouse &amp; pool. See Today! \$199,000 810-478-9130

GREEN OAK-Don't miss this opportunity. 2 BR ranch Condo with garage &amp; large back yard. Oversized kit w/oak cabinetry &amp; all appliances, Dining rm w/doorwall to 9 x 11 deck. Find bsmt w/buge family rm. \$87,900 Call 810-478 9130

FARMINGTON HILLS-Great 4 Bedroom Colonial in family neighborhood, clean and well maintained New windows throughout. Newer furnace, roof, hot water heater. Freshly painted 2 car garage w/workshop. \$123,900 Call 810-349-4550

NOVI-NEW CONSTRUCTION. Dynamic court lot. Grand 2 story open foyer, den, butlers pantry, center island kit, 1st flr Lntry, side entry 3 car garage. Huge MBR w/ w/d wall WIC 4 BR/3.5 baths \$389,900 Call 810-349-4550

AGELESS COUNTRY COLONIAL ON 10 ACRE IN FOWLERVILLE... Tiled foyer and hardwood floors throughout; oil heat w/passive solar assist (saves \$400/year); pole barn w/finished workshop (can hold 3 vehicles); 220 electric, 20x20 dog kennel. BRING ALL OFFERS. \$154,900 GRH-149

ONE OF TWO LOTS in downtown Brighton offer an ideal package at \$152,000. Zoned C-2, the property has 132 feet on Pierce Street and is 250 feet deep. GR-1375-1374.

UNIQUE FEATURE... THIS LISTING... 1 of 2 homes (side by side) on Highest. Great for investment or double family homes. Spectacular view on treed and gently rolling land on Crooked Lake. Home featured is priced at \$119,000. Call for details. GR-1375-1376

A Full Service Real Estate Company

MLS

ERA RYMAL SYMES

1st IN SERVICE

NORTHVILLE-Fabulous 4 BR/3 bath home on an acre with 140 ft. lake front in Northville Charming contemporary. Each room has doorwall &amp; deck on patio with lake view. 2 fireplaces, 8x25 bar in lower level. \$189,000 810 349-4550

NOVI-Act now on this classic Westridge Downs Colonial in move-in condition Light &amp; bright decor, freshly painted, newly installed carpet. V.O. new oak kit in 91 Northville schools Excellent location \$159,900 Call 810-349 4550

NORTHVILLE-Rewarding brick ranch with real personality. First-owner pride. Hardwood floors, Florida room, family room, eat-in kitchen 3 BR/1.5 baths, kitchen appliances included \$149,900 Call 810-349-4550

NORTHVILLE-PICTURE PERFECT Brick 2 story townhouse of offering master suite. Thermal glass, eat-in kitchen, 2 BR/2.5 Baths, washer/dryer included. Beautiful fin. bsmt., pool, clubhouse, newer vinyl flooring T/O \$99,500 349-4550

Northville (810) 349-4550

West Bloomfield (810) 851-9770

Novi (810) 478-9130

Since 1923

ERA RYMAL SYMES

1st IN SERVICE

NORTHVILLE-Discover the comfort of this 2 story Condo. Cheerful hearth, C/A, decorator, upgraded kitchen appliances plus washer &amp; dryer, 3 BR/2.5 baths. Ceramic entry hall, dining rm w/wet bar. Don't wait! \$114,500 Call 810-478-9130

NOVI-Woodland Paradise. Brick ranch for caretter living 2 Fireplace, cathedral ceilings, formal dining rm., study, lush garden, large view deck, 4 BR/2.5 baths, plus master suite, family rm, patio. See today! \$299,900 Call 810-478-9130

NOVI-Beautiful Colonial with view of park &amp; lake in Meadowbrook Lake. Bay window in dining rm., oak kitchen, all built-in appliances, hardwood floors &amp; new carpeting, updated baths 4 Br/2.5 baths. Don't Wait! \$198,000 Call 810-478-9130

NOVI-Lake-local perfection. Kid-glove care, 2 story contemporary. Security system, fireplace, C/A, formal dining rm., 3 BR/2 baths, Jenn-Air range, circular drive, swimming pool and much more. See Today! \$169,900 810-478-9130

NOVI-Brick 3 bedroom Townhouse, 1 1/2 baths, fireplace in family room, full basement and lots of storage. Private patio area, appliances included, central air, clubhouse &amp; pool. See Today! \$199,000 810-478-9130

GREEN OAK-Don't miss this opportunity. 2 BR ranch Condo with garage &amp; large back yard. Oversized kit w/oak cabinetry &amp; all appliances, Dining rm w/doorwall to 9 x 11 deck. Find bsmt w/buge family rm. \$87,900 Call 810-478 9130

FARMINGTON HILLS-Great 4 Bedroom Colonial in family neighborhood, clean and well maintained New windows throughout. Newer furnace, roof, hot water heater. Freshly painted 2 car garage w/workshop. \$123,900 Call 810-349-4550

NOVI-NEW CONSTRUCTION. Dynamic court lot. Grand 2 story open foyer, den, butlers pantry, center island kit, 1st flr Lntry, side entry 3 car garage. Huge MBR w/ w/d wall WIC 4 BR/3.5 baths \$389,900 Call 810-349-4550

AGELESS COUNTRY COLONIAL ON 10 ACRE IN FOWLERVILLE... Tiled foyer and hardwood floors throughout; oil heat w/passive solar assist (saves \$400/year); pole barn w/finished workshop (can hold 3 vehicles); 220 electric, 20x20 dog kennel. BRING ALL OFFERS. \$154,900 GRH-149

ONE OF TWO LOTS in downtown Brighton offer an ideal package at \$152,000. Zoned C-2, the property has 132 feet on Pierce Street and is 250 feet deep. GR-1375-1374.

UNIQUE FEATURE... THIS LISTING... 1 of 2 homes (side by side) on Highest. Great for investment or double family homes. Spectacular view on treed and gently rolling land on Crooked Lake. Home featured is priced at \$119,000. Call for details. GR-1375-1376

A Full Service Real Estate Company

MLS

ERA RYMAL SYMES

1st IN SERVICE

NORTHVILLE-Fabulous 4 BR/3 bath home on an acre with 140 ft. lake front in Northville Charming contemporary. Each room has doorwall &amp; deck on patio with lake view. 2 fireplaces, 8x25 bar in lower level. \$189,000 810 349-4550

NOVI-Act now on this classic Westridge Downs Colonial in move-in condition Light &amp; bright decor, freshly painted, newly installed carpet. V.O. new oak kit in 91 Northville schools Excellent location \$159,900 Call 810-349 4550

NORTHVILLE-Rewarding brick ranch with real personality. First-owner pride. Hardwood floors, Florida room, family room, eat-in kitchen 3 BR/1.5 baths, kitchen appliances included \$149,900 Call 810-349-4550

NORTHVILLE-PICTURE PERFECT Brick 2 story townhouse of offering master suite. Thermal glass, eat-in kitchen, 2 BR/2.5 Baths, washer/dryer included. Beautiful fin. bsmt., pool, clubhouse, newer vinyl flooring T/O \$99,500 349-4550

Northville (810) 349-4550

West Bloomfield (810) 851-9770

Novi (810) 478-9130

Since 1923

ERA RYMAL SYMES

1st IN SERVICE

NORTHVILLE-Discover the comfort of this 2 story Condo. Cheerful hearth, C/A, decorator, upgraded kitchen appliances plus washer &amp; dryer, 3 BR/2.5 baths. Ceramic entry hall, dining rm w/wet bar. Don't wait! \$114,500 Call 810-478-9130

NOVI-Woodland Paradise. Brick ranch for caretter living 2 Fireplace, cathedral ceilings, formal dining rm., study, lush garden, large view deck, 4 BR/2.5 baths, plus master suite, family rm, patio. See today! \$299,900 Call 810-478-9130

NOVI-Beautiful Colonial with view of park &amp; lake in Meadowbrook Lake. Bay window in dining rm., oak kitchen, all built-in appliances, hardwood floors &amp; new carpeting, updated baths 4 Br/2.5 baths. Don't Wait! \$198,000 Call 810-478-9130

NOVI-Lake-local perfection. Kid-glove care, 2 story contemporary. Security system, fireplace, C/A, formal dining rm., 3 BR/2 baths, Jenn-Air range, circular drive, swimming pool and much more. See Today! \$169,900 810-478-9130

NOVI-Brick 3 bedroom Townhouse, 1 1/2 baths, fireplace in family room, full basement and lots of storage. Private patio area, appliances included, central air, clubhouse &amp; pool. See Today! \$199,000 810-478-9130

GREEN OAK-Don't miss this opportunity. 2 BR ranch Condo with garage &amp; large back yard. Oversized kit w/oak cabinetry &amp; all appliances, Dining rm w/doorwall to 9 x 11 deck. Find bsmt w/buge family rm. \$87,900 Call 810-478 9130

FARMINGTON HILLS-Great 4 Bedroom Colonial in family neighborhood, clean and well maintained New windows throughout. Newer furnace, roof, hot water heater. Freshly painted 2 car garage w/workshop. \$123,900 Call 810-349-4550

NOVI-NEW CONSTRUCTION. Dynamic court lot. Grand 2 story open foyer, den, butlers pantry, center island kit, 1st flr Lntry, side entry 3 car garage. Huge MBR w/ w/d wall WIC 4 BR/3.5 baths \$389,900 Call 810-349-4550

AGELESS COUNTRY COLONIAL ON 10 ACRE IN FOWLERVILLE... Tiled foyer and hardwood floors throughout; oil heat w/passive solar assist (saves \$400/year); pole barn w/finished workshop (can hold 3 vehicles); 220 electric, 20x20 dog kennel. BRING ALL OFFERS. \$154,900 GRH-149

ONE OF TWO LOTS in downtown Brighton offer an ideal package at \$152,000. Zoned C-2, the property has 132 feet on Pierce Street and is 250 feet deep. GR-1375-1374.

UNIQUE FEATURE... THIS LISTING... 1 of 2 homes (side by side) on Highest. Great for investment or double family homes. Spectacular view on treed and gently rolling land on Crooked Lake. Home featured is priced at \$119,000. Call for details. GR-1375-1376

A Full Service Real Estate Company

MLS

ERA RYMAL SYMES

1st IN SERVICE

NORTHVILLE-Fabulous 4 BR/3 bath home on an acre with 140 ft. lake front in Northville Charming contemporary. Each room has doorwall &amp; deck on patio with lake view. 2 fireplaces, 8x25 bar in lower level. \$189,000 810 349-4550

NOVI-Act now on this classic Westridge Downs Colonial in move-in condition Light &amp; bright decor, freshly painted, newly installed carpet. V.O. new oak kit in 91 Northville schools Excellent location \$159,900 Call 810-349 4550

NORTHVILLE-Rewarding brick ranch with real personality. First-owner pride. Hardwood floors, Florida room, family room, eat-in kitchen 3 BR/1.5 baths, kitchen appliances included \$149,900 Call 810-349-4550

NORTHVILLE-PICTURE PERFECT Brick 2 story townhouse of offering master suite. Thermal glass, eat-in kitchen, 2 BR/2.5 Baths, washer/dryer included. Beautiful fin. bsmt., pool, clubhouse, newer vinyl flooring T/O \$99,500 349-4550

Northville (810) 349-4550

West Bloomfield (810) 851-9770

Novi (810) 478-9130

Since 1923

ERA RYMAL SYMES

1st IN SERVICE

NORTHVILLE-Discover the comfort of this 2 story Condo. Cheerful hearth, C/A, decorator, upgraded kitchen appliances plus washer &amp; dryer, 3 BR/2.5 baths. Ceramic entry hall, dining rm w/wet bar. Don't wait! \$114,500 Call 810-478-9130

NOVI-Woodland Paradise. Brick ranch for caretter living 2 Fireplace, cathedral ceilings, formal dining rm., study, lush garden, large view deck, 4 BR/2.5 baths, plus master suite, family rm, patio. See today! \$299,900 Call 810-478-9130

NOVI-Beautiful Colonial with view of park &amp; lake in Meadowbrook Lake. Bay window in dining rm., oak kitchen, all built-in appliances, hardwood floors &amp; new carpeting, updated baths 4 Br/2.5 baths. Don't Wait! \$198,000 Call 810-478-9130

NOVI-Lake-local perfection. Kid-glove care, 2 story contemporary. Security system, fireplace, C/A, formal dining rm., 3 BR/2 baths, Jenn-Air range, circular drive, swimming pool and much more. See Today! \$169,900 810-478-9130

NOVI-Brick 3 bedroom Townhouse, 1 1/2 baths, fireplace in family room, full basement and lots of storage. Private patio area, appliances included, central air, clubhouse &amp; pool. See Today! \$199,000 810-478-9130

GREEN OAK-Don't miss this opportunity. 2 BR ranch Condo with garage &amp; large back yard. Oversized kit w/oak cabinetry &amp; all appliances, Dining rm w/doorwall to 9 x 11 deck. Find bsmt w/buge family rm. \$87,900 Call 810-478 9130

FARMINGTON HILLS-Great 4 Bedroom Colonial in family neighborhood, clean and well maintained New windows throughout. Newer furnace, roof, hot water heater. Freshly painted 2 car garage w/workshop. \$123,900 Call 810-349-4550

NOVI-NEW CONSTRUCTION. Dynamic court lot. Grand 2 story open foyer, den, butlers pantry, center island kit, 1st flr Lntry, side entry 3 car garage. Huge MBR w/ w/d wall WIC 4 BR/3.5 baths \$389,900 Call 810-349-4550&lt;/

## 081 Homes For Rent

**BRIGHTON** - Sharp 3 br ranch, 1 1/2 bath, large lot, close to schools, town & expressways. \$975/mo., (313)451-7453.

**BRIGHTON TWP.** 2 br. home, newly decorated, fireplace, cathedral ceiling, 2 car garage, no pets, \$720/mo. plus security. Available Sept. 3. (810)229-4245.

**BRIGHTON** 3 br, washer/dryer, stove, refrigerator, lake privileges. No pets \$800/mo (305)255-5863, Florida.

**BRIGHTON** 2 br., den, dining room, beam Lake access, air, just painted, new carpet \$735 per mo. (810)227-6231.

**BRIGHTON** 2000sq ft w/ lake access, 3-4 br, 2 1/2 baths, air. Non smoking Available 9/15. One month security deposit, plus 6 mo lease, then month to month. \$1,400 (810)227-9927.

**BRIGHTON** 4 br home, 1 bath, garage, beam, lease \$975 mo (810)229-4693, (810)229-4869.

**BYRON** 3 br, appliances \$600 plus \$500 deposit & utilities. Available Sept 1994 thru April 1995 (810)266-4164.

**FENTON** - Fenton schools. Contemporary 3 br, 3 1/2 bath, 11 acres \$1500/mo., 1 yr lease (810)250-8823, after 6pm.

**FOWLerville** - 1 br. country rental house. Non-smokers/no pets. Please call (517)223-7795.

**FOWLerville**, house for rent. Must have references. (517)546-9766.

**FOWLerville**, Open house, Fri Aug 26, 9am-7pm. Large 3 br. home, just outside of town, w/garage & barn for storage. Washer & dryer hookups. \$710/mo. 9200 W Grand River, across from Nelson Collision.

**FOWLerville**, Open house, Fri Aug 26, 9am-7pm. Lower level of duplex, 2 br, 1 bath, laundry room, garage, corner lot. \$550/mo. 504 Church St., corner of Maple St.

**HIGHLAND** 3 br, newly decorated, no pets, references, security deposit, \$725/mo (810)887-7325.

**HOWELL** 3 br, exc cond, spacious farm house, immediate occupancy, absolutely no pets. Mo to Mo. rent, \$800/mo. Includes utilities, \$1300 security. (810)231-2442 eves.

**HOWELL** 2 br, 1 1/2 bath, nice clean house near hospital, \$650 mo. plus security. Immediate occupancy. (810)227-6000.

**HOWELL** 4 br. close to school & town \$700 mo plus utilities, security deposit. (517)546-2482.

**HOWELL** - 4 br., 3 bath, executive ranch on wooded acre. Paved, \$1200/mo plus security (313)277-4342.

**HOWELL**, in town, 2 br., 1 1/2 baths, clean & neat. \$650 plus utilities. No cats (517)546-9242 (517)546-4558.

**DUCK LAKE** Beautiful complete furnished 2 br. home Sept 1 thru June 1, \$700/mo., \$700 security deposit. (313)383-2024 or (810)889-3410.

**LAKELAND**, Bass Lk 3 br, ranch, garage, \$660 Lease w/option at \$129,200 (810)231-3607.

**PINCKNEY**, Nice lakefront home w/docks & garage on Portage Lake, 2 baths, furnished, all appliances. No pets. Sept to May 15 \$700 (810)349-0971.

## 083 Apartments For Rent

**BRIGHTON** Upstairs 2 br apt \$550/mo., plus utilities. Security deposit required. (810)227-7302 after 3pm.

**BRIGHTON** Hidden Harbor, 2 br, view of pond, \$525 per mo. Immediate occupancy. (810)227-1027, (810)220-1455.

**FARMINGTON HILLS** Large 2 br, 1 bath, carpet, air Take over 7-8 mo renewable lease and my \$300 deposit is yours \$725 monthly. (810)474-3220.

**FENTON** Large upstairs 2 br, washer/dryer, central air newly remodeled, (810)629-4508.

**FOWLerville** 2 br, shared laundry, heat included, no pets, good credit necessary, \$500 mo. Call for appointment bet. 5-9pm, only (517)223-9425.

## Pontreil Apartments 2 MONTHS FREE

1 Bedroom ..... \$410  
2 Bedroom ..... \$485  
**FREE HEAT**  
Ask about our Senior Program  
On Pontreil Trail In S. Lyon  
Between 10 & 11 Mile Rds.  
**437-3303**

## \$349 Moves You In 1 & 2 BR Apts.

- Large Rooms
- HUGE Closets
- Pool
- Balconies
- Laundry Facilities
- Playground

Call Today  
**Lexington Manor Apts.**  
Brighton, Michigan  
(810) 229-7881

## BROOKDALE

**BEAT THE SUMMER RUSH**  
\$399 moves you into a 1 bedroom  
\$499 moves you into a 2 bedroom  
Only at Brookdale

- Country living with city convenience
- Spacious one bedroom
- Covered parking
- Swimming pool, picnic area
- Minutes to Ann Arbor, Brighton, Novi, Farmington

\*limited time on selected apts

Call **437-1223**  
Mon.-Fri. 9-7; Sat. by appt.  
**SOUTH LYON**



## PINE HILL

Affordable Apartment Living in Livingston County

- Spacious 1 & 2 Bedroom Apts
- Rural Setting
- Swimming Pool
- Minutes from Work & Play
- Private Balconies
- Heat & Water Included

Come & See Us!  
Hours Mon-Fri 9am-5pm  
For Rental Information Call  
(517) 546-7666  
Saturday 10am-2pm  
Closed Sunday  
TDD (800) 989-1833  
Managed by the FOURMIDABLE GROUP

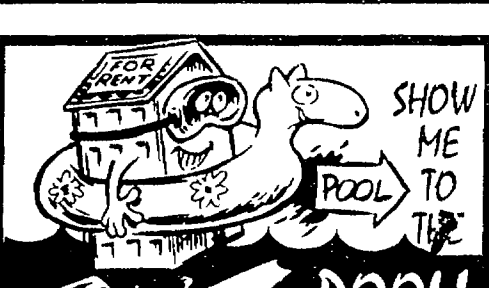

## STAY COOL THIS SUMMER IN OUR BEAUTIFUL POOL!

- Also Included...
  - Washer & Dryer
  - Microwave
  - Garages
  - Club House
  - Large Rooms & Closets
  - And a Great Bunch of Happy Neighbors

Mon-Fri 10-6  
Sat 10-4, Sun 12-4  
**BURWICK FARMS**  
APARTMENTS  
525 W. HIGHLAND (M-59)  
(Between Michigan Ave and Byron Rd)  
(517) 548-5755

**FOWLerville** Newly remodeled 1 br Pets OK. Good credit necessary. \$475 monthly (517)223-3968.

**FOWLerville** Large 2 br, downtown \$500 per mo (517)546-5995.

**HIGHLAND**: 2 br, lower unit, stove, fridge, 1st 1/2 security & 1/2 utilities. \$375 (810)887-3307.

**HOWELL** City, upscale small studio, \$465 including utilities (517)546-6679.

**HOWELL**, downtown Large upstairs apt Only \$500 per mo. No dogs. Ideal for singles. Call after 5:30pm, (517)546-2274.

**HOWELL** Golden Triangle Condo, Corner M-59 & Bower St 2 br, 1 bath, ideal for adult couple, no pets. Available immediately. Minimum 1 yr. lease. Call Bob (517)546-2546 days or (517)546-7650 eves.

**HOWELL** Golden Triangle Condo, Corner M-59 & Bower St 2 br, 1 bath, ideal for adult couple, no pets. Available immediately. Minimum 1 yr. lease. \$650/mo includes all utilities. Call Bob (517)546-2546 days or (517)546-7650 eves.

**HOWELL** lower level apartment. Suitable for 1 person, utilities included, \$450 per month, no dogs (810)625-8667.

**LINDEN** 1 br, \$400/mo, includes utilities. Country, clean and nice (517)271-8609.

**MILFORD** 1 br large, furnished 1 br large, unfurnished (810)960-7737.

**MILFORD**, Townhouse, 2 story, 2 br, 1 1/2 baths, refrigerator, electric range, disposal, dishwasher, shades, drapery. Laundry on premises 1 yr lease. References required. \$625/mo. 886 N Main, 2 bks N of Summit.

**MILFORD**, village, 2 br duplex. No pets \$550 including utilities (810)684-2424 days, (810)887-3890 eves, Mark.

## S. LYON AREA

Rent from

**\$459**

- Large 1 & 2 Bedroom
- Walk-in closets
- Fully carpeted
- Swimming pool, clubhouse
- FREE HEAT

**Kensington Park Apartments**

Across from Kensington Metro Park located at I-96 & Kent Lake Rd

**437-6794**

**MILFORD** Village, Nice 2 br. apt., 1 1/2 baths, full bmt, no pets, \$600/mo., plus security and utilities. Days (810)684-2424, eves (810)887-3890.

**MILFORD**, village, 2 br. duplex. No pets. \$550 including utilities (810)684-2424 days, (810)887-3890 eves, Mark.

**NORTHVILLE** 2 br., full bath, full kitchen, country setting, located between South Lyon and Northville, barn facilities, animals/children welcome, 6 acres, includes all utilities, \$650, first & last mo., \$200 security deposit. (810)349-4518.

**NORTHVILLE** - 1 br apt., walking distance to town \$450/mo., includes heat & water. (810)349-5812.

**NORTHVILLE** 1 br, non smoker, no pets, 1 block to downtown, \$435/mo., (313)420-3057.

**PINCKNEY** Apts. Immediate openings 1 br. at \$515, 2 br. at \$635. Security deposit, no pets. For appt. (313)878-0258.

**PINCKNEY** 2 br, 1 bath, air, appliances, large yard, no pets \$550/mo plus deposit. (313)878-9272.

**SOUTH LYON** 2 br newly decorated upper apt of 2-apt house, walk to town, stove/fridge, \$400 mo. plus first & last mo. \$200 deposit. (810)437-2930.

**SOUTH LYON** Nice 2 br, heat included, mo to mo. no pets. \$435/mo (810)436-6383.

## Brighton Cove

**APARTMENTS HAVE IT ALL!**  
Convenient city location in a relaxed country atmosphere. Fish or picnic at our private park on Ore Creek.

Play tennis, swim or just enjoy carefree living in a newly decorated one or two bedroom apt.

**RENT NOW!**

- Central Air
- Gas Heat
- Balconies & Cable
- Private Laundromat
- Intercoms
- Blinds
- Starting at \$485

**OFFICE OPEN**  
Mon. thru Fri. 9-5  
**313-229-8277**

## Walnut Ridge

**APARTMENTS**  
Walled Lake

## SPECIAL

FIRST 6 MONTHS

with Approved Credit

2 Bedroom \$490

2 Bedroom Deluxe \$525

Senior Discount

No Application Fee

Includes:

- Heat & Water
- Appliances-gas range
- Air conditioned
- Balconies & cable
- Storage 8x10
- Laundry facilities
- Easy access to 696 & 275 freeways

**669-1960**

2175 Decker Rd.

(Decker & South Commerce)

## Affordable Leasing

**PHASE III NOW OPEN**

- 1 & 2 Bedroom Luxury Apartments
- Conveniently Located Between Howell & Brighton
- Walk Out Patio/Balcony

Experience Modern Living At Its Finest At

**Prentis Estates Apartments**  
(517) 546-8200

"Look For the American Flag"

Hours Mon-Fri 9-6 Sat 10-4 Sunday 1-4

## GRAND PLAZA

**Apartment**  
gives the feeling of home.

**One & Two Bedrooms**  
Starting at \$445  
Heat & Water Included

**Clubhouse Pool**  
**325 S. Highlander Way**  
**Howell**  
(517) 546-7773

Hours-9-5 Closed Tues. & Sun.

## RENT In Style

**Come In & See Our**  
1 & 2 Bedrooms  
Featuring

- Walk-out Patio/Balcony
- Washer/Dryer Connections
- Open Day
- Central Air Conditioning
- Easy Access to I-96 & M-59
- Pets Welcome

**Yorkshire Place Apartments**

1504 Yorkshire Drive-Howell  
off Grand River near Highlander Way

**(517) 546-5900**

**SOUTH LYON** 1 person furnished studio in private home. Newly decorated. \$450/mo. plus security includes utilities accept phone. Available Sept 1. (810)437-9795 after 5pm.

## SOUTH LYON APARTMENTS

**ONE MONTH FREE RENT**

We offer 1 & 2 bedrooms, central air, large utility rooms, fully carpeted and mini blinds. We have private entries and a quiet homelike atmosphere. Close to shopping and schools, we allow small pets.

We offer Senior Discounts

**810-437-5007**

## VOICE AD

**LIVONIA** 1 br. apt. (313)458-1444 • 6161 • 2306

**WHITMORE LAKE**, Nice, large 3 br, 1 1/2 baths, park like setting \$790/mo. plus utilities & deposit. Fully carpeted w/drapes. (313)449-5416, after 7pm.

## 084 Duplexes For Rent

1 BR. Utilities and appliances furnished. New carpet, \$300 per month (810)437-0138.

**BRIGHTON** - 2 br, heat & trash removal included. No pets \$545/mo., security. No laundry facilities. 1 yr. lease. (517)546-7937.

**FOWLerville** - New 3 br., 2 bath, air, \$750/mo 1st & last plus security deposit. NO PETS! (810)684-5002.

**FOWLerville** 2 br. on Brower, \$550/mo. + security. No pets (810)348-9880 leave message.

**HAMBURG** Buck Lake 2 br duplexes, lake access, no pets. \$500/mo. plus security. (313)878-9272.

**HAMBURG-Pinckney** area. 2 br duplex, \$445/mo. plus utilities, no pets (313)662-8669.

**HIGHLAND**, New luxury 2 br, 1 1/2 bath, full bmt, washer/dryer hook-up, central air, gas fireplace, appliances include dishwasher, \$695/mo. plus gas & electric. (810)685-0506.

**HIGHLAND**, New luxury 1 br, full bmt, washer/dryer hook-up, central air, appliances include dishwasher. \$595/mo plus gas & electric (810)685-0506.

**LAKE PRIVILEGES** 2 br, with laundry room. Security deposit and references required. (810)229-6821, days (810)229-6309, eves.

**SOUTH LYON** 2 br., appliances, beam, walk to town, small pets ok. \$685 mo (810)347-0028 call after 6pm.

**HOWELL** 2 bedroom duplex. (517)548-4197, after 5pm.

**HOWELL** Large duplex, new carpet, no pets, smoking, drinking or drugs. Rent plus utilities plus security plus credit check. (517)546-3673 between 10am-5pm.

## 085 Rooms For Rent

**BRIGHTON Twp.** Lexington Motel. Rooms by day or week. 5 minutes from I-96 & US-23. 1040 Old US-23.

**HOWELL** - 2 rooms, 5 miles from downtown. \$75/week. No pets (517)548-4884.

**NORTHVILLE** - Furnished room, private entrance, extras. Security, references (810)348-4977.

## 087 Condominiums, Townhouses For Rent

**BRIGHTON**, clean, 2 br. condo, near Brighton Mall. Central air, stove, refrig, carpet, \$560 mo. (313)274-0802.

**BRIGHTON** - 2 br, furnished, air short term, available Sept \$650/mo., (810)231-3528.

**HIGHLAND**, Spacious 2 br, 1 bath, stove & refrigerator. Large utility room w/washer/dryer hook-ups. Pabo, quiet area. No pets. \$600 mo. (810)887-6247.

**WHITMORE Lake**, New 2 br, full bmt, 2 car garage \$1,200 per mo. consider option to buy. (810)620-2266 or (810)620-0102.

## 089 Mobile Home Sites For Rent

**NOVI**, Old Dutch Farms. SINGLE WIDE HOME SITES available for rent. Off street parking, clubhouse, playground. Close to I-96. Ask about our rent specials. We also have repos for sale. (810)349-3949.

## 090 Living Quarters To Share

**BRIGHTON** House to share, pet possible, non-smoker, \$350 plus half utilities. (810)227-8341.

**BRIGHTON** employed female, Woodland Lake, \$350 plus utilities (810)229-2546.

**FEMALE** to share large mobile home, \$300/mo. (810)486-3750.

**GREGORY** house to share, non-smoker, \$300 plus share utilities (313)498-2120.

**HOWELL**, Lake Chemung. Responsible working person to rent room with house privileges, available immediately. \$75 weekly (517)548-3771.

**NORTHVILLE**, Female, non-smoker, house privileges, pool, tennis courts (810)349-8255.

**PINCKNEY**, Woman to share new home w/lease. No smoking! pets. \$350 (313)878-5256.

**ROOMMATE WANTED** - Large 2 br. 2 bath apt. in Burwick Farms, Howell 47 yr old male occupant seeks someone who is straight, sedate and never late (with the rent), male or female. No drugs or party animals. 12 rent & utilities (517)548-5003.

**SOUTH LYON**, Female roommate wanted for Small cottage on all sports lake, own room, \$250 + 1/2 utilities (810)437-5529.

**SOUTH LYON** Apt. \$250 mo plus 1/2 utilities (810)486-3630.

## 091 Industrial, Commercial For Rent

**BRIGHTON** Retail/office space 1650sq ft. Lower level. 209 Main. Downtown. (810)227-9555.

**BRIGHTON** 3400sq ft. commercial on Grand River. High traffic count - a must see. (810)227-0600.

**BRIGHTON**, 2400sq ft. commercial on Grand River. High traffic count - a must see. (810)227-0600.

**BRIGHTON**, Older bldg commercial & warehouse, approx 10,000 sq ft. located on E Grand River. Low rent or will build to suit. Ask for Tony or Bernie. (810)229-6323.

**BRIGHTON**, Commercial building on Grand River, 1,800sq ft. (810)437-5918, after 5pm.

**FOR lease** - 1320sq ft., Novi Rd. Great for retail or office. (810)349-4488.

**FOWLerville** 1000sq ft. building with 10ft door, 2 miles from highway on paved Rd. Many opportunities, \$300 mo (517)223-7505.

**HOWELL** 1000sq ft. located at 1017 E Sibley, Ste. A. Suitable for retail or office space (517)546-1360 (517)546-9875.





Michi Rottet in her new store, the Country Nook.

Photo by BRYAN MITCHELL

## A passion for antiques becomes the Country Nook

By SCOTT DANIEL  
Staff Writer

In search of just the right touch for your living room or kitchen?

Look no further because the Country Nook can handle all of your needs. Located at 39799 Grand River Avenue in Novi's Pheasant Run Plaza, the business specializes in solid Oak and Pine furniture as well as accents.

According to owner Michi Rottet, the Country Nook can add warmth and comfort to your home. She said she enjoys working with customers one-on-one to create just the right atmosphere.

"That is the part I love to do," Rottet says. "I love the creative part."

Creating is nothing new for Rot-

tet. A native of Japan, she grew up admiring the work of her artist father. It was also during that time Rottet developed a love of antiques, particularly American furniture.

"I love all the history," she adds, "I've been to Williamsburg and Greenfield Village."

Of course it took her awhile to get around to her passion.

Rottet worked as a hairdresser for 27 years before getting into the furniture business. The 60-year-old became a partner at Hinkle Oak Furniture in Livonia and stayed there for eight years doing custom staining and painting as

Continued on D2

**NO PAYMENTS OR INTEREST 'TIL MAR. 1, 1995\***

Mow Now, Pay Later With John Deere Credit

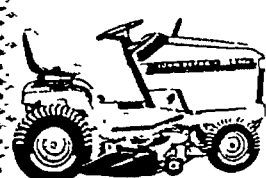

**\$63 PER MONTH**  
LX172

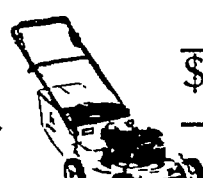

**\$25 PER MONTH**  
All Walk-Behinds



**\$186 PER MONTH**  
425 4-Wheel Steer

LBL4

Not only does John Deere Credit give you low monthly payments, we let you care for your lawn a long time before your payments begin. Stop in today!

**JOHN DEERE CREDIT**  
You Deserve Credit For Buying The Best™

\*Subject to approved credit. 10% down payment required. After promotional period, finance charge will begin to accrue at 18% APR. A \$50 per month minimum finance charge may be applied to unpaid balances. For non-commercial use only. Offer ends February 28, 1995.

**THESIER'S Service Excellence Since 1965**

1-800-870-9791 • (810) 437-2091

28342 Pontiac Trail • South Lyon Located one mile south of Kensington Park



BLOCK  
BUSTER  
SAVINGS

**R. VIX KENNEDY, INC.**

Client Service Center & Greenhouses

**OPEN TO THE PUBLIC**

One Day Only

August 27th 10am-7pm

Perennials - Ferns - Grasses

and Shrub Roses At Wholesale Prices

(313) 878-6600 or 1-800-689-1816

1201 1/2 E. Main St., Pinckney

11 miles w. of US 23 Exit #54 to E. side of Pinckney

or I-96 to Howell Exit (D-19) S. to M-36 - left 3/8 mile

**A & R Soil Source**  
"Landscaping Supplies"

Complete Lawn  
Spraying Service

•Patio Stones  
•Driveway Stone  
•Sand • Grass Seed  
•Top Soil • Decorative Stone  
•Peat • Edging  
•Weed Barriers  
•Shredded Bark • Wood Chips  
•Stone - All Sizes  
•Tree Rings • Canyon Stone  
DELIVERY OR PICK-UP  
(by the yard or bag)

**\$5.00 Off Delivery**

Good on 5 yds. or more only

One coupon per purchase • expires 9-1-94

23655 Griswold Rd. • South Lyon

5th Driveway south of 10 Mile

**437-8103**

*Tenpenny's*

CHERRY AND OAK FURNITURE

**SUPER AUGUST  
CLEARANCE**

ON ALL FLOOR SAMPLES

**LIQUIDATING**

CHERRY-OAK FURNITURE

**SAVE**

**30% to 70%**

**EVERYTHING MUST GO!**

Offer Good Days Of Sale Only  
In Stock Merchandise. No Lay-A-Ways  
**SHOP EARLY FOR BEST SELECTION!**

*Tenpenny's*

124 N. LAFAYETTE  
SOUTH LYON 437-1590

CHERRY & OAK FURNITURE HOURS: Daily 10 - 9; Sun. 12 - 5

**REMNANT  
SALE**

From 6 to 40 foot lengths

Variety of Colors and Textures

**ONE DAY ONLY**

Saturday, August 27th

9 am - 9 pm

Padding will be on sale

Service Is Our Goal.  
What Can We Do For You?

**Donald E. McNabb  
CARPET COMPANY**

31250 S. Milford • Milford • (810) 437-8146

5 min. West of 12 Oaks Mall Exit 155 off I-96

Open Mon. - Sat. 9am - 9pm



**HOMETOWN**  
Newspapers

**RECYCLE.**

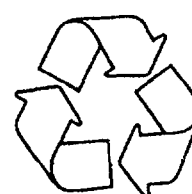

## Store shows love of antiques

Continued from D1

well as helping run the business.

"We developed an excellent reputation," Rottet said.

Illness and differences of opinion with her partner led her to leave Hinkle late last year. It took a very short time before Michi decided to get back in the ball game, however. "I stayed home for 15 days and went nearly crazy," she commented. "I was missing something from my life. I missed people."

After searching for a short time, Rottet found retail space in the Pheasant Run Plaza, just west of Haggerty Road. She said she was lucky to find a spot in Novi. Michi added that it was a central location for many of her loyal customers from Hinkle.

"All of our customers came from Brighton, Howell, Northville, Farmington and Union Lake," said Rottet.

It took a lot of hard work to get the shop open.

Rottet and her husband, Jim, transformed barren space into a homey-feeling store in a few months with his carpentry and her decorating.

All that hard work has been paying off for the couple. Michi said

she's gotten an excellent reception from her Novi patrons.

"I did the right thing (in coming to Novi)," she said. "People around here are wonderful and my type of customer."

Folks venturing to the Country Nook will get a wide assortment of items to choose from and Rottet keen attention.

"I want to serve the customer," she said. "When they're happy, I'm happy."

Appropriately enough, "The Nook" is a good place to start shopping in the store. Once a storage area, Rottet has made the space mesh with the rest of the shop.

There you'll find a beautiful solid Oak hutch, clocks as well as a plethora of accent pieces. Wreaths, flower baskets, candles and pillows are just a few items in the Nook that will add spice to your decorative life.

Moving into the main show room area, the Country Nook has a variety of large furniture items to purchase. Coffee and kitchen tables are main items, for example. Rottet says her prices are very competitive.

"We have good quality tables," she added.

Another interesting item are old milk containers. We're not talking about gallon jugs here, we're talking the large, industrial style urns. Only after Rottet works her magic, the steel drums become fine pieces to add your home's entry area.

If you can't decide what would go well with home's style, relax and leave it to Michi.

"(I have) an eye for mixing and matching colors," she says, "and decorating ideas that blend well with the furniture style."

For more information on the Country Nook, call (810) 471-3190.

## Business Briefs

Northville resident **PRIYARAN JAN PRASAD**, engineering consultant at **FORD'S ADVANCED VEHICLE SYSTEMS ENGINEERING OFFICE**, received first National Award for the Advancement of Motor Vehicle Research and Development from the National Highway Safety Administration for his contributions toward improving automotive safety. The award recognized Prasad's 25 years of work in applied crash simulation and biomechanical research, which includes studies of the effect of

crashes on the human spine. The award was presented in the spring during the Society of Automotive Engineers Government/Industry Meeting in Washington, D.C.

Northville attorney **CHARLES N. SIMKINS**, has been elected to serve on the Board of Directors for the National Head Injury Foundation (NHIF). Simkins has been involved with NHIF since 1987. He is also a member of the organization's National Council, making him the only Board member to

hold multiple responsibilities. Also on the board is Beau Bridges, Sally Jesse Raphael, Jim Beatty and Bobby Allison. Vice Chairman of NHIF is James S. Brady, former press secretary to President Ronald Reagan.

NHIF was founded in 1980 and includes 13,000 members nationwide. Simkins is a partner at Simkins and Simkins, a law firm devoted to representing persons surviving traumatic brain injury, with offices in Northville and Brighton.

**ERWIN ORCHARDS**  
U-Pick Apples, Pumpkins, Raspberries, Flowers  
61019 Silver Lake Road - South Lyon, Michigan 48178

On the Corner of Silver Lake Road & Pontiac Trail  
1 Mile South of I-96 & Kensington Metro Park - Exit #153 Phone (810) 437-4701

**STARTING DATES - FALL U-PICK**

Paulared .. Sept 3 & 4 Only	Idared .. Sept. 23
McIntosh .. Sept. 9	Northern Spy .. Sept. 23
Cortland .. Sept. 9	Mutsu .. Sept. 30
Empire .. Sept. 16	Red Delicious .. Sept. 30
Golden Delicious .. Sept. 23	Jonagold .. Sept. 30

Picking Daily 9:00 a.m.-6:00 p.m. - Weather Permitting

**Sixth Annual Ag Awareness Day! September 11, 1994**  
Free Entertainment and Fun For All!

**U-Pick Apples, Fall Red Raspberries, Pumpkins and Flowers**  
Free Wagon Rides - 1/2 Bushel Containers Provided

**PHOTO CONTEST** - Enter your favorite 1994 photo taken at Erwin's U-Pick. Cash prizes to be awarded! Details available beginning September 3, at the U-Pick barn!

**SCARECROW CONTEST** - Make and bring YOUR scarecrow for a chance to win a cash prize. Entries must be submitted on Oct 7 or 8 at U-Pick barn. Judging takes place October 9. Details available beginning September 3, at the U-Pick barn.

**For Group Tours call Mary Ellen after August 16, Monday-Friday - between 9:30 a.m.-4:00 p.m. at (810) 437-0150**

**AGAIN THIS YEAR AT ERWIN'S U-PICK**  
The South Lyon Jaycees Present their award-winning Haunted Barn!  
No Reservations needed - For More Information Call: (810) 437-4758 after August 31.

**Visit ERWIN'S COUNTRY STORE - (810) 437-4704**  
Cider & Homemade Donuts - Fresh Baked Goods - Produce, Caramel Apples - Guernsey Dairy Products - Ice Cream Shop  
Open 8 a.m.-6:30 p.m. THRU U-PICK

**Arrowhead Alpines**  
With Michigan's Largest selection of...

**Perennials, Woodland Wildflowers, Rare Alpines, Dwarf Conifers, and unusual flowering shrubs**

We have just opened our '94 fields for digging - very few weeds and a great selection. Choose your perennials from our 30 miles of field row (you flag them and we dig them while you wait) or shop our large selection of potted stock. It's worth the drive to take advantage of our large plants and direct from the grower prices. (As low as \$1.75 per clump @ Hundred rate). Don't forget our woodland wildflowers are mostly dormant and it's a great time to plant them. It's also a great time to add some late summer and fall color to your garden.

**I-96 Fowlerville**

Van Buren rd.	N
Gregory rd.	W
O (Long driveway)	E
Mason rd.	S

Bob & Brigitta Stewart  
1310 N. Gregory Rd.  
Fowlerville, MI  
Phone 517-223-3581 fax 223-8750  
Open Wed.-Sunday 11:00 am to 7:00 pm  
Closed Monday and Tuesday

IN ADDITION TO OUR HUGE VARIETY OF RARE ROCK PLANTS, WE ARE PLEASED TO BE ABLE TO OFFER THE LARGEST COLLECTION OF PRIMULA SPECIES AVAILABLE IN THE U.S., AS WELL AS DOZENS OF NEW SPECIES OF CAMPANULA'S AND ORNAMENTAL GRASSES AND SUCH RARITIES AS ROSCOEA (4 SP.), ASTILBEODES TABULARIS AND TRICYRTIS (4 SP.)

And remember to bring back your old pots, we recycle

## What your payments for a John Deere mower add up to this year.

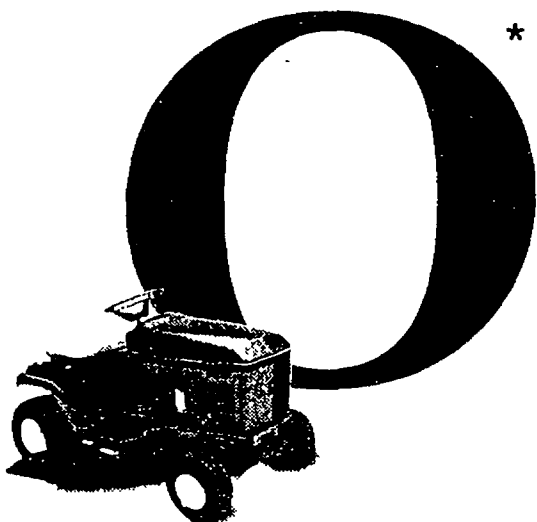

Now you can buy any John Deere Mower in the store and make no payments until March 1995. Just put 10% down on any John Deere Lawn Tractor, Riding Mower, or Walk-Behind, and walk away with a quality John Deere. Compared to this, any other deal is a big zero.



Nothing Runs Like a Deere.

**BAKER'S LAWN & LEISURE**

1155 MILFORD RD., HIGHLAND (810) 887-2410

\*Subject to approved credit. 10% down payment required. After promotional period, finance charge will begin to accrue at 14.5% APR for purchases over \$1,500 and 18% APR on purchases under \$1,500. A \$0.50 per month minimum finance charge may be applied to unpaid balances. For non-commercial use only. Offer end Feb. 28, 1995.

**AMERICAN LUNG ASSOCIATION. DNR**  
1-800-LUNG-USA

**CLEAN AIR MONTH**

It's a fragile world in which we live...

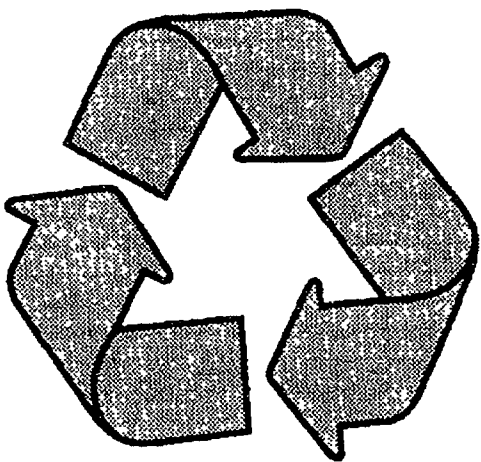

Please help us to keep it safe for the generations yet to come.

**EVERY LITTLE BIT HELPS!** HomeTown Newspapers urges our readers to take an active part in reclaiming the beauty of the Earth. Please do your part and support all recycling efforts in our community. Our future depends on it.

**HomeTown Newspapers**

We care about our planet.

**CHEAP PRICES!**

**ALL SEASON STEEL RADIAL WHITEWALLS**

**\$17.99**

P15580R-13 30,000 MILE WARRANTY

**IMPORT / COMPACT STEEL RADIAL BLACKWALLS**

**\$18.99**

155R-13 23.99 185/70R13 29.99  
175/70R13 26.99 185/70R-14 32.99

**TRUCK & R.V. ALL TERRAIN RADIALS**

**\$44.99**

P235/75R15 59.99 31-10.50R15B 78.99  
30-9.50R15 77.99 33-12.50R15 106.99

**ALL BRANDS OF CUSTOM WHEELS AVAILABLE**

**\$20.99**

14 X 6 WHITESPOKE

**#1 in The T METRIC**

**\$29.99**

185R-13 28.99 185/70R13 35.99  
175/70R-13 34.99 185/70R-14 37.99

40,000 MILE WARRANTY

**EAGLE ST**

**\$47.99**

P205/70R-14 59.99 P185/60R-14 50.99  
P215/60R-15 62.99 P275/60R-15 75.99

**MICHELIN XZ4**

**\$49.99**

185/70R14 62.99  
P185/75R-14 62.99  
P205/70R-14 71.99  
P205/70R-15 87.99

80,000 MILE WARRANTY

**BFGoodrich Touring/T/A**

**\$41.99**

P205/65R-15 51.99  
P215/60R-14 61.99  
P235/60R-14 60.99  
P275/60R-15 84.99

**PIRELLI YOKOHAMA ARIZONIAN**

**FREE CUSTOMER**

ROTATING, ROTATIONS  
FLAT REPAIRS - AIR CHECK  
TIRE INSPECTIONS - NO TREAD IN REQ  
NO APPOINTMENT NECESSARY

**HOURS**  
MON-FRI 8:00-6  
SAT. 8:00-5

**AMERICA'S LARGEST INDEPENDENT TIRE CO.**

**DISCOUNT TIRE CO. INC.**

ASK ABOUT OUR Free Replacement CERTIFICATE

**NOVI** • 347-1501  
42900 Grand River Rd. (E. of Novi Rd.)  
**WATERFORD** • 681-2280  
4301 Highland Rd. (E. of Pontiac Lk. Rd.)  
**TROY** • 689-8061  
3430 Rochester Rd. (N. of 16 Mile Rd.)  
**STERLING HEIGHTS** • 939-9700  
40025 Van Dyke Rd. (Corner of 16 Mile)  
**TAYLOR** • 374-8888  
22048 Eureka Rd. (W. of Pace Warehouse near Southland Mall)

**FARMINGTON HILLS** • 737-7812  
1820 W. 12 Mile Rd. (E. of Orchard Lake Rd.)  
**CLINTON TOWNSHIP** • 790-1500  
33633 Grosse Pointe Ave. (E. of 14 & 15 Mile Rd.)  
**NEW BALTIMORE** • 949-0280  
20300 23 Mile Rd. (West of 24 Mile)  
**ALLEN PARK** • 386-9503  
6711 Allen Rd. (Access from Allen Park Civic Area)  
**LIVONIA** • 615-4210  
(10915 Middlebelt) (2 blocks south of 7 Mile Rd.)

**CANTON** • 931-6800  
41550 Ford Rd. (E. of Orchard Lake Rd.)  
**SOUTHGATE** • 288-0220  
17560 Eureka Access from Southgate Shopping Center  
**YPSILANTI** • 482-6601  
1021 E. Michigan  
**E. ANN ARBOR** • 971-3400  
3451 Washtenaw  
**W. ANN ARBOR** • 769-2153  
770 W. Stadium



# GREEN SHEET CLASSIFIEDS

**Over 79,000 circulation every week**

Area covered by Green Sheet East, Green Sheet West, 3 Shoppers

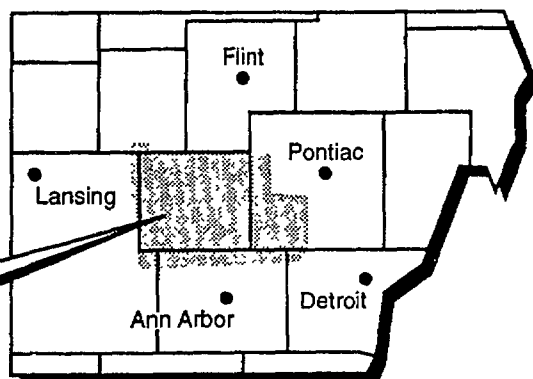

## Absolutely Free

All items offered in this "Absolutely Free" column must be exactly that, free to those responding. This newspaper makes no charge for these listings, but restricts use to residential. HomeTown Newspapers accepts no responsibility for actions between individuals regarding "Absolutely Free" ads (Non-commercial Accounts only). Please cooperate by placing your "Absolutely Free" ad not later than 3:30 p.m. Friday for next week publication.

## Two Deadlines:

Monday 3:30  
for Thursday Green Sheet

Friday 3:30  
for Monday Green Sheet  
Buyer's Directory  
Three Shopping Guides

**24 Hour  
FAX (810)437-9460**

**POLICY STATEMENT:** All advertising published in HomeTown Newspapers is subject to the conditions stated in the applicable rate card, copies of which are available from advertising department, HomeTown Newspapers, 323 E. Grand River, Howell, Michigan 48843 (517) 548-2000. HomeTown Newspapers reserves the right not to

accept an advertiser's order. HomeTown Newspapers advertisers have no authority to bind this newspaper and only publication of an advertisement shall constitute final acceptance of the advertiser's order. When more than one insertion of the same advertisement is ordered, no credit will be given unless notice of typographical

or other errors is given in time for correction before the second insertion. Not responsible for omissions. Publisher's Notice: All real estate advertising in this newspaper is subject to the Federal Fair Housing Act of 1968 which makes it illegal to advertise "any preference, limitation, or discrimination." This newspaper will not knowingly

accept any advertising for real estate which is in violation of the law. Our readers are hereby informed that all dwellings advertised in this newspaper are available on an equal housing opportunity basis. (FR Doc. 724983 Filed 3-31-72, 8:45 a.m.)

Green Sheet Classifieds Appear In: The Northville Record, Novi News, Milford Times, South Lyon Herald, Brighton Argus, Livingston County Press, and can be ordered for the Fowlerville, Pinckney & Hartland Shopping Guide.

**Pricing: 3 lines \$8.15**

Each additional line \$1.99  
(non-commercial ads)

Charge it on VISA or MASTERCARD



**Place classified ads:**  
**Monday & Friday: Tuesday-Thursday:**  
**8 am to 5 pm 8:30 am to 5 pm**

**To place your classified ad:**

Ann Arbor (313) 913-6032  
Brighton, Pinckney, or Hartland (810) 227-4436  
Howell/Fowlerville (517) 548-2570  
South Lyon area (810) 437-4133  
Milford area (810) 685-8705  
Northville/Novi area (810) 348-3022

**To place your circular or display ad:**

Livingston County (517) 548-2000  
South Lyon area (313) 437-2011  
Milford area (313) 685-1507  
Northville/Novi area (313) 349-1700

**For delivery service, call:**

Brighton, Pinckney or Hartland (517) 546-4809  
Howell/Fowlerville (313) 349-3627  
South Lyon area (313) 685-7546  
Milford area (313) 349-3627  
Northville/Novi area (313) 349-3627

## RECRUITMENT

24 Hour Service .001  
Help Wanted General .002  
Help Wanted Sales .003  
Dental .004  
Medical .005  
Office/Clerical .006  
Help Wanted - Part-time .007  
Food/Beverage .008  
Nursing Home .009  
Elderly Care & Assistance .010  
Day Care/Babysitting (prepay Commercial) .011  
Education/Instruction .012  
Young People .013  
Situations Wanted (prepay) .014  
Business & Professional (Serviced (prepay)) .015  
Accepting Bids .016  
Business Opportunities (prepay) .017  
Health & Fitness .018

## GENERAL

Arts & Crafts .100  
Antiques .101  
Auctions .102  
Garage, Moving, Rummage Sales (prepay) .103  
Household Goods .104  
Clothing .105  
Musical Instruments .106  
Miscellaneous .107  
Miscellaneous Wanted .108  
Computers .109  
Sporting Goods .110  
Farm Products .111

U-Pick .112  
Electronics .113  
Trade or Sell .114  
Christmas Trees .115  
Wood Stoves .116  
Firewood (prepay) .117  
Building Material .118  
Lawn, Garden, Snow Equipment .119  
Lawn & Garden Material/Services .120  
Farm Equipment .121  
Business/Office Equipment .122  
Commercial/Industrial/Restaurant Equipment .123  
Bargain Buy \$3.50 .124

## ANIMALS

Breeders Directory .150  
Household Pets .151  
Horses & Equipment .152  
Horse Boarding .153  
Pet Supplies .154  
Animal Services .155  
Farm Animals .156

## PERSONAL

Free .161  
In Memoriam .162  
Happy Aps .163  
Graduation .164  
Mother's Day .165  
Father's Day .166

Political Notices .167  
Entertainment .168  
Special Notices .169  
Bingo .170  
Car Pools .171  
Card of Thanks .172  
(444-777-666-888-prepay)  
Lost (free) .173  
Found (free) .174

## AUTOMOTIVE

Motorcycle .201  
Off Road Vehicles .203  
Snowmobiles .205  
Boats & Equipment .210  
Campers, Trailers & Equipment .215  
Auto Parts & Services .220  
Truck Parts & Services .221  
Autos Wanted .225  
Construction, Heavy Equipment .228  
Trucks .230  
4 Wheel Drive .233  
Mini Vans .234  
Vans .235  
Recreational Vehicles .238  
Classic Vehicles .239  
Autos Over \$1,000 .240  
Autos Under \$1,000 .241

**020 thru 098  
are listed in  
Creative Living**

## 001 24 Hour Service

YR Yellow Lab, neutered, does not do well w/ small children. (810)684-7330

## 002 Help Wanted General

30 JOBS  
Laborers, packagers, machine operators. Some heavy lifting maybe required. (810)227-4864.

## \$40,000 - \$60,000

To start absolutely no limit to earnings. Seeking sales rep. and 2 or 3 outstanding people to manage and develop a sales team. Rapidly growing environment. Health Co. Mr. Ferris. (313)484-3882.

## \$6-\$7/HOUR. Fire restoration

tech. Full or part-time. Good people skills needed. Detail oriented. Call (313)94-6632.

## 55 PEOPLE needed to lose weight

without dieting or exercise. 100% natural. Clara Maczawski. (313)78-2744.

## A-1 MAINTENANCE ELECTRICIAN NEEDED

Our growing co. has an opening for a person exp. in general plant maintenance & training/exp. in factory electric & electronics. This opportunity includes advancement to leadership in preventive maintenance program. We offer a competitive package in wages & benefits. Apply in person at WeatherVane Window, 5936 Ford Ct., Brighton, MI. (810)227-4900.

## ACCEPTING Applications for part-time midnight/weekend help

Finishes & counter help. Also part-time muffin maker. Wage is negotiable. Dunton Donuts, 8539 W. Grand River, Brighton or please call. (810)223-2416.

## ACCEPTING applications for part-time Resident Manager

position. Responsibilities & duties include administrative, leasing, maintenance & grounds. Must be available to live on site. EOE. Contact Betty (517)546-5592 for application.

## ACCEPTING applications for full time help

Apply in person Big Ace Store, Brighton

## MACHINE REPAIR PERSON

O&S Manufacturing Company, a supplier of steering and suspension components to the heavy truck industry has an immediate opening for a MACHINE REPAIR PERSON on second shift

The candidate should possess a journeyman's card or eight years of documented experience in the trade, and a background in mechanical, hydraulic and electrical systems

Starting rate is \$14.49 per hour with excellent fringe benefits. Qualified applicants should send their resumes to

**O & S Manufacturing Company**  
Attn: Human Resource Manager  
777 West Eight Mile Road  
Whitmore Lake, MI 48189  
We are an Equal Opportunity Employer

**ACCOUNTANT - CPA** candidate for part or full time position. Send resume to: PERSONNEL DEPARTMENT P.O. BOX 709 NOVI, MI 48376-0709

**ACCOUNTING** position for manufacturing company with multiple divisions, assisting the controller in workpaper preparation and inventory management, utilizing multiple computer formats. Required qualifications include, 4 year degree in accounting and personal computer experience. Please state salary requirements.

Send resume to: PERSONNEL DEPARTMENT P.O. BOX 709 NOVI, MI 48376-0709

## ACTUAL POSITIONS AVAILABLE

- Inspector
- Electrician
- Industrial painter
- General Machinists
- Assembly
- Binary

**PAY RANGE - \$535 to \$7 per hour.** Positions available in Ann Arbor and surrounding areas. Performance Personnel, (313)668-6933

**ADMINISTRATIVE Asst.** Full time, varied duties: phones, customer sales, data entry, customer service. Exc. attendance record. Apply at Brighton Builders Supply, 7207 W. Grand River, Brighton.

**AFTERNOON shift workers** needed, high school diploma a plus. (517)546-0545.

**AFTERNOON help w/ house & snow** plowing, good starting pay, call today. (810)231-5020.

**AMF Bowling Center** all positions. Prefer experience but will train. Milford Lakes.

**AN industrial plant**, co. located in Brighton is expanding operations & has openings on am & pm shifts. Applicants must have dependable transportation. Some lifting is required. Employees will earn \$6.32/hr. upon completion of their orientation & be eligible for medical, dental & other benefits. Interested persons apply in person to: Export Corp., 6060 Whitmore Lk. Rd., Brighton, EOE.

**\*\*\*A New Tanning salon** in Kings Plaza now hiring for counter help. Taking applications Aug 27, between 10 & 4pm. or call (810)486-2679 recorder\*\*\*

**ANSWER incoming sales calls** for catalog company. Needed well spoken customer oriented people, full & part-time, must be available, days, evens, weekends. Hourly plus commission. Apply in person. 22790 Heslip Dr. off 9 mile between Novi and Meadowbrook Rds.

**APPLICATIONS** being accepted for full time Direct Care positions, afternoon & midnight shifts. Competitive wage & benefits. Valid drivers license. Flexible hrs. and a caring attitude. Call Kim at (313)663-5637.

**A progressive manufacturer** of specialty machines seeks to fill the following positions:

## ELECTRICIAN PIPE FITTERS

Candidates should possess 3-5 years experience, with knowledge of general shop equipment. Competitive salary and fringe benefits. Send resume w/salary history to: Balance Technology, Inc., 120 Enterprise Dr., Ann Arbor MI 48103, Attention: Plant Operations Manager. EOE.

**A perfect job.** No evenings, weekends or holidays. Car, training, uniforms provided. Advancement opportunities. \$150-\$275 per week. Join the Moly Mad Professional Home Cleaning Team today. (810)227-0808.

**A progressive manufacturer** of specialty machines is in need of a mechanical engineering assistant. This is an entry level, full time position which will require computer literacy. AutoCAD preferred. Duties include: electronic file maintenance, detailed drafting on CAD, operating reproduction equipment, filing, and inventory maintenance. Competitive salary and benefits. Send resume to: Balance Technology, Inc., 120 Enterprise Dr., Ann Arbor MI 48103, Attention: Tim Roberts. EOE.

**ARTISTIC plant**, Woodcarver-Architectural. Part-time, flexible hours. Exp. or open minded. (517)546-2851.

## ASSEMBLERS needed for all shifts, full time.

(517)546-0545.

## Put Yourself In OUR POSITIONS

### PART-TIME FLEXIBLE SHIFTS

75 Telephone Marketing Reps...with sales and keyboard experience.

- Inbound Calls Only - Paid Training
- Opportunity for Advancement
- Base + commission Our average rep earns \$10-12/per hour.

### FULL TIME CAREER OPPORTUNITIES

10 Customer Service Reps...with 1-2 years professional customer service experience, excellent problem solving skills and type 40wpm.

Receptionist...with one year multi-line experience Shipping & Receiving Clerk...with one year experience.

Opportunity for advancement + Benefits

## AMERICAN BLIND & WALLPAPER FACTORY

(810) 489-0555

28275 Orchard Lake Rd., #113, Farmington Hills (Between 12 & 13 Mile)

**AREA builder** needs carpenter. Exp. in all phases. Tools and truck required. (810)229-0090.

**ARE you looking for a challenging and rewarding career?** You can earn money while helping developmentally disabled adults in their home in Brighton. Perfect for students or moms who want out of the house part-time in the mornings No exp. necessary, will train. Must have GED or high school diploma and valid Michigan drivers license. For more information or a phone interview, call our office collect at (810)635-8442 between 8am-4pm before Friday.

**ASSEMBLERS.** Light assembly, clean pleasant working cond., medical insurance, starting rate \$5 hr. increase after 90 days. M/Craft, 41107 Jo Dr. Novi, N of Grand River, E off Meadowbrook, Vincent Industrial Pk.

**A progressive manufacturer** of specialty machines seeks to fill the following positions:

## ASSEMBLERS 50 OPENINGS

Immediate factory positions available in the Brighton & Howell areas on all shifts. No experience needed. Earn up to \$6.00/hr. Apply today! Work today! Call now! Somebody Sometime (810)227-9211

**ASSEMBLY.** Electronic circuit board exp. a plus. Must have 1 yr. steady work history. (810)737-1711, Temporary Resources

**ASSESSOR for Livingston County** Meals On Wheels Retirees welcome. Flexible hrs. week days. Will train, clerical exp. necessary Please call (313)878-9360.

## COMPUTER OPERATOR

Cashier/Computer Operator, Inside Sales Positions Available New! Great opportunity, flexible hours, benefits, bonus programs available.

**Apply in person** Northville Lumber 615 E. Baseline Northville, MI

**ASSISTANT Manager** and full time Oil Technician, exp. helpful, but not necessary, will train. Apply in person Mon. thru Fri. at Oil/Gas 5000, 5435 S. Old US-23, Brighton. (810)227-4900

**ASSISTANT teacher** needed, substitute teachers needed, school exp. required call Novi Northville Montessori Center (810)348-3033, (810)851-5879

**ATTENTION** year round work for full and part-time dependable people in a non-smoking lumber processing facility. Competitive wages and benefit package available. Apply in person at: RBE Enterprises, 5642 Highland Rd., Howell

**ATTENTION** Immediate openings in Howell area for large automotive co. Following positions available:

- Press Operators
- Assemblers
- Fork Lift Drivers
- Quality Control
- Clerical

All shifts available. For more information contact Annette at ManPower Temporary Services, (517)548-7050.

**AUTO body person** needed, must be experienced, with own tools, weekdays, 9-5pm. (517)548-0077.

**AUTO body shop**, opening for mgr., body tech, also painting tech and porter. (517)546-4800, days.

## AUTOCAD ENGINEERING POSITION AVAILABLE

A fast growing window manufacturer needs person with engineering degree or experience to fill entry level position in manufacturing environment. Proficiency in Auto Cad R12 required. Competitive pay and benefits with good opportunity for advancement. Apply in person at WeatherVane Window, 5936 Ford Ct., Brighton, MI, 48116, (810)227-4900.

## AUTO DETAILERS

Experience helpful but not necessary. Will train. Good wage transportation and good driving record. Apply within Ziebart Tidy Car, 2723 E. Grand River, Howell, MI, 48843

**AUTO dealership** looking for porters for the service and new car department. Miscellaneous responsibilities, cleaning cars and shop, moving vehicles, apply in person through agency, Woodward Pontiac Building/Brighton

**AUTO detailer/cleaner** needed, exp. helpful. Ultimate Body Reconditioning (810)227-0890

**AUTO Lube Tech.** Victory Lane of Howell & South Lyon has openings for full & part time Technicians. Some overtime. Advancement based on merit. Apply in person at: 3150 E. Grand River, Howell, or 703 South Lafayette, South Lyon.

**AUTO Mechanic Trainee.** Ideal for entry level individual. Advancement available. Hourly plus commission. Apply in person, Novi-Motive Inc., 21530 Novi Rd., Between 8 & 9 Mile Rds.

**AUTOMOTIVE mechanic** wanted. Great pay and benefits. High volume tire and service facility. (810)227-2227, Ask for Todd.

## AUTOMOTIVE TECHNICIAN

Large volume Chevrolet dealer seeks experienced repair technician specializing in heavy repair. Must be State certified. Prefer GM training. Excellent pay and benefits. Apply in person. See Mark Janowicki

Vic Canover Chevrolet-Geo 3000 Owen Rd. Fenton, MI 48430 (810)629-3350

## AUTOMOTIVE COUNTER POSITION

Trucks, parts counter person requires 2 or more years exp. with truck and diesel engine parts. Must have good customer service skills and ability to handle multiple tasks.

**Auto parts counter person** must have strong mechanical aptitude in 1 or more years counter sales exp. Computer knowledge a plus.

Benefits available, apply in person or send resume to:

Human Resources Department A & L Parts Inc. 524 South Main Street PO Box 8651 Ann Arbor MI 48107 EOE

**AUTOMOTIVE Delivery person** for automotive parts store, must have good character and driving record. Full & part-time. Apply at Knight's Auto, Novi. (810)348-1250

**AUTO parts inventory.** Highly organized individual to maintain expensive Ford parts inventory. Heavy lifting required. Kensington Motors (810)437-4163.

**AUTO related** Livingston County needs people for all shifts, \$6.50 to start. Some factory experience required. Call Employees Unlimited. (517)548-5781.

**AUTO Technician for auto dealer** who is looking for right individual to complete service team. Must be exp. w/GM cars & trucks. Must be exp. exp. Call Keith, Waldeck & Chev Olds, (517)223-9142.

## AUTO WASH ATTENDANTS

Seeking energetic motivated attendants, must be 18. Apply at

**THE ORIGINAL \$2 SOFT CLOTH CAR WASH** 677 General Motors Rd. (810)685-1000

## THINKING OF FINISHING HIGH SCHOOL?

**Hartland Community Education Can Help**

Offering

- DAY & EVENING CLASSES
- FREE CHILD CARE
- TRANSPORTATION ASSISTANCE
- INDIVIDUALIZED INSTRUCTION
- FAMILY PARTIES
- JOB TRAINING SKILLS

Specialized Instruction in

- English
- Math
- Science
- History
- Painting
- Computer Training

**Hartland Community Education**

Call 810-632-6022

# Landscape

A golf course construction company is now accepting applications for landscape positions in the S. Lyon/Novi area. This position requires general labor, operation of a tractor and must be team oriented. A valid drivers license and work references are required. Hourly wage \$8.50/hour.

If interested call (810)471-6750

## AUTO-WASH ATTENDANT

Mon-Fri. 8am-3pm. Some Saturdays 8am-1pm.

Apply at NOVI AUTO WASH 21510 Novi Rd. Between 8 & 9 Mile Rd.

## IMMEDIATE OPENINGS

## TEST ANALYSTS

Ability to identify and diagnose abnormal vehicle operating characteristics and communicate technical information verbally and in writing

- Must have automotive testing knowledge
- Associate Degree in Automotive Technology preferred
- Must have excellent organizational skills
- Must have flexible with overtime
- Good interpersonal skills to work effectively with others
- First shift position

## DYNAMOMETER OPERATORS

- Knowledge of automotive hardware
- Automotive testing experience preferred
- Ability to install/remove vehicles from dynamometer
- Associate Degree in Automotive Technology preferred
- Experience using personal computers preferred
- Good oral and written communications skills
- Good interpersonal skills to work effectively with others
- Writing and able to work off-shifts

## CORROSION INSPECTOR

- Conduct detailed vehicle corrosion inspections including coupon processing, etc.
- Provide technical assistance in vehicle systems/other projects
- Communicate test results to engineering/test analyst community
- Current automotive technology knowledge (i.e., knowledge of vehicle systems/components)
- Associate Degree in Automotive Technology preferred
- Good oral and written skills
- Good interpersonal skills to work effectively with others

Please contact Lilian or Stacy: (810)578-6061/ fax 751-0305

## MODERN ENGINEERING

28000 Dequandre Rd Warren, MI 48092

Equal Opportunity Employer

**BARN help, stalls, feeding, turnout, cleaning.** Full time, Exp. preferred. (810)685-6777.

**BARN Maintenance help.** Good pay with benefits. Must have own transportation. Ask for Tom (313)665-8179.

**BED Care Foreman, exp. necessary.** Resume and references. Must have good driving record. Able to get CDL in 60 days and pesticide applicators license needed within 90 days. BOBS, overtime. Call yesterday. Clayton Landscaping and Nursery. (810)437-1266

**BENCH-HAND** for a Brighton tool shop. Call between 8:30am and 4:30pm. (517)548-3373.

**BENCH hand** for a Brighton tool shop. Must have tools. Overtime and benefits, will train. (810)231-0212.

**B**

## Super Crossword

- ACROSS**
- 1 Latin quality  
6 Some '60s  
10 Loser's  
13 "Pequod"  
17 "Greetings!"  
18 Crude cartel.  
19 Groan  
20 Greek  
22 Piercing  
25 Cafe  
26 Schoolboy's  
27 Linda of  
28 Toothsome  
29 Finish  
32 Something in  
33 "Walk Away"  
34 Sudden  
35 Temple  
38 Tennis divider  
39 Saki Saki  
40 Singer  
43 De Mille  
44 Joplin
- DOWN**
- 14 Not robust  
17 Ruby and  
18 —  
19 Speedwagon  
21 Require  
22 "Jaws"  
23 Setting  
24 Na Na  
25 Fell  
26 Pipe connec-  
27 Yalie  
28 Puzzle  
29 Mr. T's hardo  
30 Uncover,  
31 Put on hold  
32 Scrounge  
33 Upright's  
34 Rhythm of life  
35 Some  
36 Gymnast's  
37 Rinsed off  
38 Part of B A  
39 Theda of the  
40 On the QE2  
41 Boar's babe  
42 Greenish-  
43 Mr. Ed's  
44 Hume of
- "Cocoon"**
- 29 Shadow alle?  
30 City south of  
31 Boring food?  
36 1,150, to  
37 Clear the  
38 Director  
39 Forman  
40 "Whacky" TV  
41 Ditty  
42 Inventor?  
43 Mr. Lucky's  
44 "Crazy"  
45 Winter Hill  
50 Bank (on)  
51 Certain  
52 Legislate  
53 Ginger cookie  
54 Nasty  
55 Says "Boo!"  
56 Chars  
57 Spoken  
58 Adjusted an  
59 Prostrate  
60 "I rest my"  
61 Lupus  
62 Abandoned  
63 By all  
64 Sticky  
65 cathedral city
- 71 Sooths**  
73 Sheena of  
74 "Today" host  
76 Gumbel  
77 Quirk  
78 Get by, with  
82 Name a ship  
83 Cambodia's  
84 Lon —  
85 Mountain  
86 Some  
87 Fanna's  
88 friend  
89 even keel  
92 Followed a  
95 Comrade  
96 Crusoe's  
97 Resort lake  
98 Scool  
101 Large tub  
102 Provoked  
103 Reasonably  
107 Nav. officer  
108 Sprawl on a  
109 Coat part  
110 Mal —  
111 Gold record  
112 English

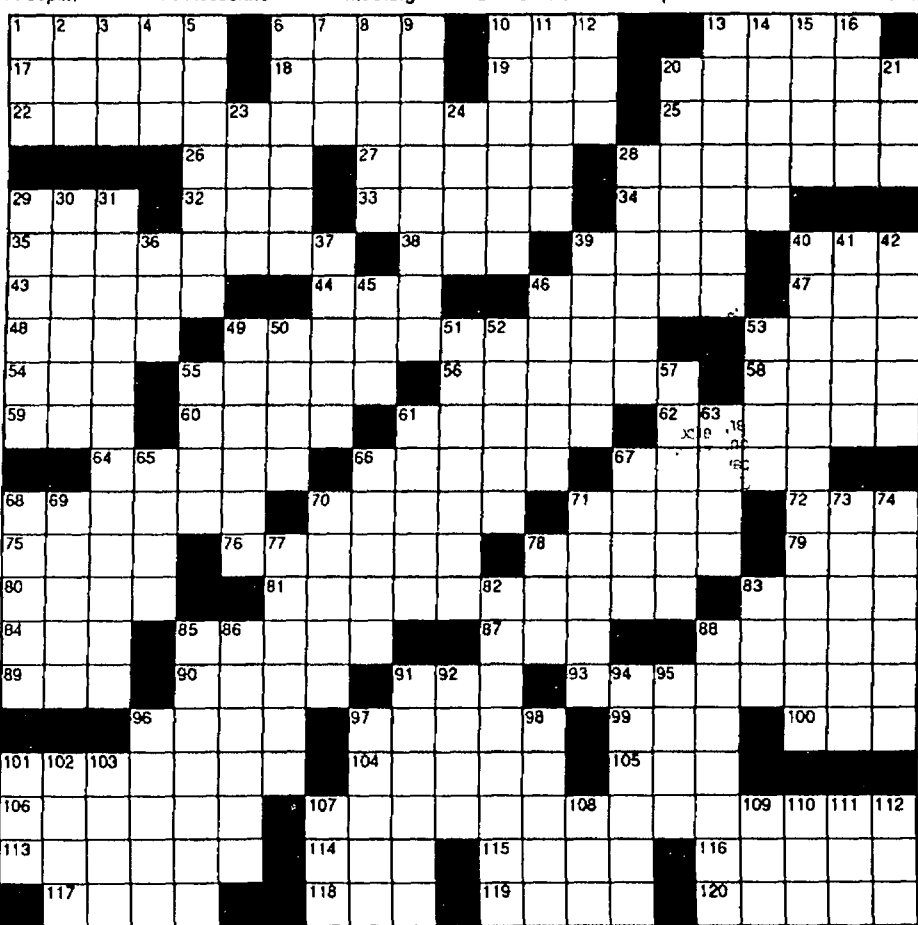

Answers to Super Crossword

LIUZ DAB AMERICA FLOWER  
ART EWE PALAUOS FLOWER  
PAIN ANT PEANUTGALLERY  
PECULIAR PELLET EPEE  
TEN IDIAS TORTS  
PETERGABRIEL METALS  
AMEN SIBYL EYE RAMONA  
SIRS MEW PEARLYGATES  
STRIKE DADA KAI TURK  
SELECT LEI TBAR SOS  
PHYLLISGEORGE  
ROC TORO ASA ARAMIS  
ERRS OWL NASH ALASKA  
PAULGALITICO TOE CLAM  
STEALS VIEA PELTS RATE  
ELPISIO PATRINOIGAMES  
LOBBIA LANE RAIN  
ASCH SERGEI RHODESIA  
PLAINSGEORGIA EKG LAR  
EUGENE TRANCEE BEE AGE  
SEEDDED ASSES EDIT BOB

Solution To Last  
Week's Puzzle002 Help Wanted  
General

## \*\* BRIGHTON \*\*

Seeking Entry Level Production Associates

\$6.00/hr. to Start - Raise and Benefits - After Successful Probationary Period

Unique Shift Hours:  
Days - 6am - 2:30pm  
Afternoons - 12:30pm - 8:30pm  
6 days every other week

Earn While You Learn - On The Job Training

Call Now To Schedule Your Personal Interview  
1 (810) 967-1950  
Toll Free 1-800-530-9995  
Bring Dr. Lic. & SS Card

**LOOKING FOR CHEERFUL & PEOPLE ORIENTED CUSTOMER SERVICE REPS & ASST. MANAGERS**  
with experience for all shifts, Deli Counter, Maintenance person for Highland area. Benefit Pkg. Available. Very good pay and excellent working conditions. EOA Apply in person or send resume to:

**ETD SHELL STATION**  
6370 Highland Rd. • White Lake, MI 48381  
(810) 887-8909

**MACHINIST**  
Needed for manual lathe & mill and CNC lathe & mill work. 2-5 years experience. Must have own tools. Comprehensive wage and benefit package, including profit sharing plan and 401K plan. Two shifts available, Days 6 AM to 4:30 PM, Nights 8 PM to 6 AM. Retirees welcome to apply. Call or send resume:

**810/624-5555**  
**NLB CORPORATION**  
**29830 BECK RD.**  
**WIXOM, MI. 48393-2824**  
**Attn: Brian Jones**

## CAREER OPPORTUNITY

Terminix, a world leader in pest & termite control, offers exceptional career opportunities for exp. & beginning sales or service professionals.

**YOU PROVIDE:**  
• Good Communication skills  
• Desire to learn & succeed  
• A neat appearance

**WE OFFER:**  
• \$20,000-\$40,000 annual earning potential  
• Excellent benefits/allowance  
• Profit sharing/paid holidays & vacations  
• Excellent advancement potential

If you are an energetic individual looking for a company with advancement opportunities apply in person at:

**CHAMPION CHEVROLET, INC.**  
5000 E. Grand River  
Brighton/Howell

Send resume or Apply at  
**TERMINIX INTERNATIONAL**  
1235 Roth Dr.  
Sta. A  
Lansing, MI 48911  
Attn: Stephen Quade  
EOE M/F/V/H

**CAROL'S Mighty Maids** now hiring. Start at \$6 an hr with raises. (810) 231-2228.

**CARPENTER** wanted Minimum 3 years experience in residential work. (810) 227-6118

**CARPENTERS**, rough frame, 2 yrs. minimum exp Top pay. (810) 380-7767

START A NEW  
SALES CAREER  
THIS FALL

• The opportunity to make better than \$40,000  
• 3 month comprehensive training program  
• Guaranteed income for up to 3 months  
• Opportunity to earn thousands in company and factory contests  
• Paid vacation  
• Blue Cross/Blue Shield insurance  
• Family atmosphere

Call Teri Best  
(810) 227-1761

**WALDECKER**  
CHEVROLET/MOBILO  
GEO

**CARPENTERS** wanted, decent pay, transportation a must. (517) 546-7286

**CARPENTERS & helpers.** Pole barn construction. (517) 548-4875.

**CARPENTERS WANTED**  
Builder looking to sub contract carpenters for West side residential construction. ASAP (810) 229-2085

ATTENTION  
HAIRDRESSERS

**Are you in the right salon?**  
Do you have:

- paid vacations?
- medical benefits?
- ongoing education?
- relaxed atmosphere?
- top quality products?
- full time receptionist?

If not, please call  
(810) 227-5112.  
Re location is subject to qualified applicant.

**CARPENTERS**, experienced. Laborers, experience not necessary. (517) 546-4289

**CARPENTERS** wanted. Exp. w/roof, bags & transportation. (810) 347-3698, (810) 685-1120.

**CARPENTERS** and laborers wanted for residential framing. Health insurance. (517) 548-1402.

**CARPENTERS** experienced & helpers. (810) 229-2800 Paddock Builders.

**CARPET** cleaning technicians. No exp. necessary. Will train. (810) 347-3550.

**CARPET** installation company needs installers and helpers. Clean cut and dependable (810) 524-5721.

**CARPET** installer needs helper, will train, must be dependable (810) 632-7157 after 5pm.

**CARPET** warehouse help needed, no experience necessary. Apply in person at Donald E. McVabb Company, 31250 South Milford Rd., Milford.

**CARRIER** needed for porch delivery of The Monday Green Sheet & Wed. delivery of The Livingston County Press in the following Howell areas: S. & N. Alstott, Tracile Dr., Call. (517) 546-4809

**CARRIER** needed for porch delivery of The Monday Green Sheet & Wed. delivery of The Livingston County Press in the following Howell areas: Butler, Booth, Pleasant Ridge, Livonia, & Moore Place. (517) 546-4809

**CARRIER** needed for porch delivery of The Monday Green Sheet in the following Brighton areas: Tagget Lake, Charlack Dr., Loch Dr. Call (810) 685-7548.

**CARRIER** needed for porch delivery of The Monday Green Sheet in the following Brighton areas: Red Fox, Greenfield, Reynard, Pinetum. Call (517) 546-4809.

**CARRIER** needed for porch delivery of The Monday Green Sheet in the following Brighton areas: Scenic Dr., Osborn Lake Dr., Winter Lake, Andrew Dr. Call (517) 546-4809.

**CARRIER** needed for porch delivery of The Monday Green Sheet in the following Brighton areas: Brian, Young Dr., Shadywood, Hickory Knoll, Woodfield Circle, Nancy. Call (517) 546-4809.

**CARRIER** needed for porch delivery of The Monday Green Sheet in the following Brighton areas: S. Christine, Margo, Kathleen, Dann, Hideaway Beach Dr. Call (517) 546-4809.

**CARRIER** needed for Monday delivery of the South Lyon Shopper & Thurs. delivery of the South Lyon Herald in the following South Lyon Areas: Sundage, Sterling & Barkley. Call (810) 349-3627.

**Drivers** needed for local area transportation company part time. Must have a good driving record, and be a person who is dependable and on time. CPR and first aid certified preferred.

**CABS FOR KIDS, INC.**  
(810) 220-5437

**CARRIER** needed for Monday delivery of the South Lyon Shopper & Thurs. delivery of the South Lyon Herald in the following South Lyon Areas: Sandra, Valerie & Lifan. Call (810) 349-3627.

**CARRIER** needed for porch delivery of The Monday Green Sheet in the following Brighton areas: Oak Crest Apts., Brighton Valley Condos, Hops St., Carney & Becker. Call (517) 546-4809.

**CARRIER** needed for porch delivery of The Monday Green Sheet & The Wed. Livingston County Press in the following Howell areas: S. Chestnut, S. George, Jewell. Call (517) 546-4809.

**CARRIER** needed for porch delivery of The Monday Green Sheet & The Wed. Livingston County Press in the following Howell areas: N. Michigan, Inverness, W. Riddle, West St., Bower, Boston, Factory, Galway. Call (517) 546-4809.

**CASE** MANAGER - Full time, temporary position to work in Child & Adolescent program. Facilitate the provision of services to mentally ill/emotionally disturbed children and their families. Bachelor's degree in human services field, valid driver's license and two years experience in mental health services. \$12.50 per hour. Send resume to Sherry Whalen, Livingston County CHW, 3700 Cleary College Drive, Howell MI 48843. EOE

**CASHIER** Benefits. Apply: B & J Gas & Oil. Wixom Rd. (810) 349-1961

**CASHIER**, Dependable and mature, 18 years or older. Full time/part-time positions available. \$5 per hour, raises at 60 and 90 days, paid vacation after 1 year, also assistant manager position available. Apply in person, WashWorld 3, 840 East Grand River, Howell.

**CASHIER**, full-time Brighton Super Market. (810) 229-6138

**CASHIER** Gas station needs part-time flexible person weekends/p.m. hrs. Exp. required. Call Dwayne. (810) 229-6323. EOE

**CASHIER/receptionist**. Part-time position. Apply at Brighton Honda, 8704 W. Grand River.

**CASHIER & related duties** for weekends & nights. Possibly alternating weekends. References. (517) 546-7864 or (517) 546-6040.

**CASHIERS**, full/part-time, 2pm-10pm shift, competitive wage, benefits, paid vacation after 1 yr., will train. Apply at 196 Shell Food Mart, 8281 W. Grand River, Brighton.

**CASHIERS** part-time, experience required. Apply at: Sela's Market, Brighton or Howell.

**CASHIERS & Yard help** needed immediately. Days, evenings, weekends. Must be Mature & Dependable! Apply in person, Erb Lumber, 3450 E. Grand River, Howell.

**CASHIERS** wanted immediately. All shifts, apply at M-59 Sunoco, 10440 Highland Rd. at US-23.

**CASHIERS, SALES PEOPLE & STOCK.** Will train. THE VILLAGE SHOE INN, Farmington Call Eva (810) 474-7105.

**CASHIERS**, Oasis Inc. now hiring for 3 stores. (Brighton, Hartland) Full or part-time positions. Benefits available after 90 days. Call (810) 632-7400.

**CERAMIC/Drywall/Trim** Full time. (810) 585-1120.

**CERTIFIED** math and/or english teacher needed immediately for learning center in Brighton. (810) 227-1800.

**CLEAN** homes in Novi w/The Old Maid Service. Personalized employment whomes selected to your ability. (810) 478-3240.

**CLEANING** positions at veterinary hospital in Hartland 12 hrs./week, work evens. (810) 632-5033

**CNC LATHE OPERATOR** - 2 years MINIMUM experience. Top wages and benefits. Apply at: 101 Industrial Drive, Plymouth or call (313) 453-8600. EOE M/F/V/H

**CNC** Machine Operators needed for local factory. Call (517) 546-0545.

**CNC** Machine Shop now hiring for mill & lathe operators, must have some programming exp. Full benefits and over time. (810) 486-1766

**CNC** operator. No experience necessary. Benefits. (810) 756-7036.

**COLLECTIONS**, Full time position, commission oriented, no experience necessary, will train. Call Bill (517) 223-0340.

**COMP USA THE COMPUTER SUPER STORE**

JOIN AMERICA'S FASTEST GROWING COMPUTER STORE. WE ARE SEEKING FULL TIME AND PART-TIME POSITIONS. NOW HIRING FOR:

\* CASHIERS  
\* SHIPPING/RECEIVING  
\* TECHNICAL SUPPORT

**F INTERESTED APPLY AT:**

**COMP USA**  
NOVI STORE 591  
43135 CRESCENT BLVD.  
NOVI, MI 48375

**LOCATED IN**  
**NOVI TOWN CENTER**

**COMSMETOLOGIST** come in to Hair Design to fill out application, 101 Lucy Rd., Howell. (517) 546-7119

**CONCRETE** form company has immediate openings for full time general warehouse position. Good driving record and reliable transportation a must. \$6.50-\$7.00/hr. Apply in person between 8am-5pm, 48676 Downing, Wixom. Phone calls only between 12 noon-1pm. (810) 344-8260

**CONCRETE** finishers and laborers wanted, experienced only. (517) 548-1354.

**CONSTRUCTION** helpers wanted. \$9.50/hr. (810) 348-8187 ext. 77

**CONSTRUCTION** Co. looking for carpenters & laborers. Exp. helpful. (810) 227-2500.

**CONSTRUCTION** laborer. Full time. Carpentry/concrete finishing skills a plus, not required. High School Grad, with drivers license. Apply in person or send resume to: Schonsack Inc., 30503 Back Rd., Wixom MI 48393. No Calls Please!

**COSMETOLOGIST/Manicurist** needed for new salon. Great location on M-59, 1 mile W. of US 23. Opportunities waiting. (810) 632-6139, leave message.

**COUNTER** Help, full or part-time, Able Party Rental Company, 10489 Grand River, Brighton, 24261 Novi Rd., Novi, 27851 5 Mile Rd., Livonia.

**DIRECT CARE WORKERS** - Progressive co seeking dependable staff for a 4 person group home west of Milford. Midnights + good benefits. \$6.00-\$7.00/hr. to start. Call Linda, (810) 684-2159 or Joanne, (810) 477-5209.

**DIRECT CARE** Now facility, White Lake area, all shifts available, full & part-time. \$5.50 an hour, must be 18 years of age, high school diploma or GED, valid driver's license. Call 10am-3pm, Mon-Fri, (810) 634-3140.

**DIRECT Care Staff**. Afternoons, midnights, full or part-time. Benefits. Valid driver's license, high school diploma or GED required. Call Mon-Fri, Debbie in Milford, (810) 685-0182 or Ede in Northville, (810) 348-3843

**DIRECT** care staff needed to work in group home eating, all shifts available, high school diploma or equivalent is required. Willing increases. No exp. necessary. (517) 546-7140.

**DOG Groomer**. New S. Lyon shop. Co-op. Full/part-time. (810) 349-3738 days.

**DOMESTIC** help needed, 1/2 day every week. References. Call Farmington Hills, (810) 788-0492 evs.

**COUNTER** person, starting \$5/hr. Stock person, starting \$4.50, full or part-time positions for day & night shifts. Apply at O'Connor's Deli, 8032 W. Grand River, Brighton.

**DAYS** - Pizza & deli person, exp. Evs. - Stock person. Haggerty Pizzeria & Deli, (810) 689-9020.

**DELI** counter help needed. Must be 18. Apply at: Sela's Market, 106 W. Grand River, Brighton.

**DEPENDABLE** Mature person to work part-time in Linen & Gift Boutique. Bed N Stead, 470 Forest Ave., Plymouth, (313) 455-7380.

**DESIGNER** Special Machines Design and build co. has opening for full time designer. Must have 3-5 years exp. and auto Cad as required. Full benefits and compensation. Send resume to: P.O. Box 187, Milford MI 48361

**DESIGNING** Image Inc., full time stylist wanted. Exp. commission plus benefits. Apply with-in, 8604 W. Grand River, Brighton or call (810) 229-2015.

**DIE SETTER** Experienced in setting progressive & line dies; airfoils, reels, & cradles. Days or evs. Exp. starting rate plus benefits. Call for interview. Warren Products (810) 349-0800

**DIRECT CARE WORKERS** - Progressive co seeking dependable staff for a 4 person group home west of Milford. Midnights + good benefits. \$6.00-\$7.00/hr. to start. Call Linda, (810) 684-2159 or Joanne, (810) 477-5209.

**DIRECT CARE** Now facility, White Lake area, all shifts available, full & part-time. \$5.50 an hour, must be 18 years of age, high school diploma or GED, valid driver's license. Call 10am-3pm, Mon-Fri, (810) 634-3140.

**DIRECT Care Staff**. Afternoons, midnights, full or part-time. Benefits. Valid driver's license, high school diploma or GED required. Call Mon-Fri, Debbie in Milford, (810) 685-0182 or Ede in Northville, (810) 348-3843

**DIRECT** care staff needed to work in group home eating, all shifts available, high school diploma or equivalent is required. Willing increases. No exp. necessary. (517) 546-7140.

**DOG Groomer**. New S. Lyon shop. Co-op. Full/part-time. (810) 349-3738 days.

**DOMESTIC** help needed, 1/2 day every week. References. Call Farmington Hills, (810) 788-0492 evs.

**LOWRY COMPUTER PRODUCTS, INC.**  
Attn: SACO  
P.O. Box 519  
Brighton, MI 48116

Equal Opportunity Employer  
M/F/D/V

**ATTENTION!**  
**MOMS, STUDENTS & GRANDPARENTS...**

We have immediate openings for days and closers.

Please send resume or apply in person at:

**10099 Highland Rd. • Hartland**  
**(US-23 @ M-59)**  
**810-632-5910**

## OUTSIDE!

Yard person positions available. Full or Part Time. Benefits, bonus programs available. Good driving record a must.

Apply in person  
**Northville Lumber**  
615 E. Baseline  
Northville, MI

**Arby's**  
HARTLAND  
10099 Highland Rd. • Hartland  
(US-23 @ M-59)  
810-632-5910

**Arby's**  
HARTLAND  
10099 Highland Rd. • Hartland  
(US-23 @ M-59)  
810-632-5910

**Arby's**  
HARTLAND  
10099 Highland Rd. • Hartland  
(US-23 @ M-59)  
810-632-5910

**Arby's**  
HARTLAND  
10099 Highland Rd. • Hartland  
(US-23 @ M-59)  
810-632-5910

**Arby's**  
HARTLAND  
10099 Highland Rd. • Hartland  
(US-23 @ M-59)  
810-632-5910

**Arby's**  
HARTLAND  
10099 Highland Rd. • Hartland  
(US-23 @ M-59)  
810-632-5910

**Arby's**  
HARTLAND  
10099 Highland Rd. • Hartland  
(US-23 @ M-59)  
810-632-5910

**Arby's**  
HARTLAND  
10099 Highland Rd. • Hartland  
(US-23 @ M-59)  
810-632-5910

**Arby's**  
HARTLAND  
10099 Highland Rd. • Hartland  
(US-23 @ M-59)  
810-632-5910

**Arby's**  
HARTLAND  
10099 Highland Rd. • Hartland  
(US-23 @ M-59)  
810-632-5910

**Arby's**  
HARTLAND  
10099 Highland Rd. • Hartland  
(US-23 @ M-59)  
810-632-5910

**Arby's**  
HARTLAND  
10099 Highland Rd. • Hartland  
(US-23 @ M-59)  
810-632-5910

**Arby's**  
HARTLAND  
10099 Highland Rd. • Hartland  
(US-23 @ M-59)  
810-632-5910

**Arby's**  
HARTLAND  
10099 Highland Rd. • Hartland  
(US-23 @ M-59)  
810-632-5910

**Arby's**  
HARTLAND  
10099 Highland Rd. • Hartland  
(US-23 @ M-59)  
810-632-5910

**Arby's**  
HARTLAND  
10099 Highland Rd. • Hartland  
(US-23 @ M-59)  
810-632-5910

**Arby's**  
HARTLAND  
10099 Highland Rd. • Hartland  
(US-23 @ M-59)  
810-632-5910

**Arby's**  
HARTLAND  
10099 Highland Rd. • Hartland  
(US-23 @ M-59)  
810-632-5910

**Arby's**  
HARTLAND  
10099 Highland Rd. • Hartland  
(US-23 @ M-59)  
810-632-5910

**Arby's**  
HARTLAND  
10099 Highland Rd. • Hartland  
(US-23 @ M-59)  
810-632-5910

**Arby's**  
HARTLAND  
10099 Highland Rd. • Hartland  
(US-23 @ M-59)  
810



# 002 Help Wanted General

**DIRECT** care workers, full/part-time positions available to work with developmentally disabled adults. Starting pay \$5.75/hr. w/DMH training. \$6.25 w/yr. experience and DMH training. High school diploma/GED and valid MI drivers license required. EOE. Call Beth (517)548-4006.

## DISTRIBUTION MANAGER

Rapidly growing manufacturer seeks an individual who will head up the Customer Service & Distribution Dept. Applicants must have a minimum of a Bachelor's degree & work experience of scheduling, dispatching, fleet maintenance, inventory management, purchasing & budgeting. Knowledgeable in D.O.T. compliance. Competitive salary & complete benefit package offered. Send resume & salary requirements in confidence to: GENERAL MANAGER UNILOCK MI, INC. 12591 EMERSON DR. BRIGHTON MI 48116

## DRILL PRESS OPERATOR

Looking for a mature, responsible individual with ability to operate & set-up drill press equipment. Must be quality conscious & have ability to read blueprints & use precision measuring equipment. Must be able to stand for long hours & perform repetitive lifting up to 35 lbs. Apply Mon-Thurs. at Revland Electric, 4500 E. Grand River, Howell. (517)546-4400.

## DRIVER

ColorQuik, a leading color service bureau, has immediate full time position. Excellent driving record a must to drive company van in metro area, assist production & work w/ clients. Opportunity to advance. Fax resume (810)347-5805 or Mail: 23895 Novi Rd. #500, Novi, MI 48375.

**DRIVER** for tri-axle dump truck. CDL required. Ask for John (810)227-2093

**DRIVER** Growing oil company needs flexible person for fuel tankwagon delivery. Must have CDL with BX. Exp. required. Call Dwayne, (810)229-6323. EOE

**DRIVERS** OTR. Expedited freight cargo vans. Minimum age 21. CDL w/HAZ. an IDA drug test. DOT physical, clean MVR, good pay/benefits. Call 1-800-576-6438

## DRIVERS

Quallex, Inc. is currently seeking part-time drivers for its Saturday & Sunday photographing delivery routes. (Company vehicle provided). Applicants must be 25 and have a good driving record. Apply in person at:

**QUALEX, INC.**  
43045 West Nine Mile Rd.  
(Behind Guardian Ind.)  
Northville, MI

**DRIVER** & Warehouse positions available. Apply at The Butler Co., 5391 Ford Ct, Brighton, Mon.-Fri., 8am-5pm, (810)229-2867.

**DRIVER** with CDL needed to work on concrete crew. Concrete finisher preferred. (810)684-2500.

## DRY CLEANERS

4 Positions available. Counter Help Coin Laundry Attendant Presser Part-time Maintenance

**NOVI ROAD CLEANERS**  
1069 Novi Road  
Northville (810)349-8120  
Please ask for Eli

**DRY** cleaning branch store managers & counter clerks. Apply: Mai Kai Cleaners, 9 Mile/Novi Rds., or 14 Mile/Haggerty or call (313)537-8050.

## EARN UP TO \$1,000/WEEK

We need subcontractors to install tile, marble & marbled surrounds in new homes Jim (313)449-8334

## EARN WHILE YOU LEARN!!

We have 50 immediate entry level openings for Production Associates in:

- NEW HUDSON
- ROCHESTER
- FOWLERVILLE

On The Job Training At No Cost To You!

All 45 miles or LESS from Flint Easy access from Expressway

\$5.50 to \$6.54/hr To Start Min. Raise to \$7.17

After Successful 90 Day Probationary Period. Comprehensive Benefit Package and Complete Training Available. Excellent Opportunity for Advancement - Growing Company with a Growing Industry.

No Frills, No Thrills, No Promises We Can't Keep! If You're Serious About Working, We Have Jobs. Come and See What We Can Do For You! You WON'T Regret It!

Reliable Transportation, MI Drivers License & SS Card Required.

**ELECTRICIANS** wanted. Journeyman & apprentice. Steady work & benefits, good wages. Landry Electric, (810)229-8367.

**ELECTRICIAN**, exp. commercial/industrial, new construction, (517)546-8412

## ENERGY PLUS!

We have immediate openings in the Livingston County area for light industrial work. Must be at least 18 years old, have reliable transportation and a phone. Call today!

## ADIA

(810)227-1218

**WHAT ARE YOU WAITING FOR?** Kelly services has several light industrial positions for both men and women.

- Long and short term assignments
- Great pay
- Immediate openings
- Never a fee

Call us today!  
(810) 227-2034  
**KELLY SERVICES**  
An equal opportunity employer

**ENGINEERING** Checker Special Machines. Design and build co. has opening for full time checker. Must have many years exp. and auto Cad is required. Full benefits and compensation. Send resume to: P.O. Box 187, Milford MI 48361

**ESTABLISHED** residential cleaning service seeks full time house cleaner. \$8.00 per hour to start. No evenings, weekends or holidays. Transportation provided to job site. Our office is located 10 miles southwest of downtown South Lyon. Call (313)741-9668.

**AUTO** body shop, opening for mgr., body tech, also painting tech and porter. (517)546-4800, days.

**EXP. Carpenters & laborers** wanted. (810)437-7762.

**EXPERIENCED** agents and car handlers willing to relocate, ground floor opportunity with cleaner crew. (810)360-0205

**EXPERIENCED** cleaning help wanted, Novi Town Center Restaurant, am. hrs serious long term only. (313)722-3890 call to 6 only.

**EXPERIENCED** Jig Grinder Operator. Brown Jig Grinding. (810)349-7744.

**EXPERIENCED**. Full time person to run equipment on dairy farm and help with livestock. (517)546-0719.

**EXPERIENCED** vinyl siding installer needed. Call (517)546-7137.

**EXP. Journeyman Die Makers**, minimum 5 yrs. exp. Apply in person at Ovdon Mgt. Co., 1200 Grand Oak Dr., Howell. (517)546-7137.

Experience Mason tender wanted with at least 2 years experience. Pay \$18.36 per hour plus benefits. Call, (313)971-9670, between 9am and 5pm.

**FABRICATION**, Installation, & General Labor positions available. Construction exp. helpful but not required. Salary based upon experience. Benefits. Apply at Insulgard Corp., 56405 Grand River, New Hudson. (Opposite New Hudson Food Mart.)

## FAT FREE!

Lose 10 lbs. in 30 days for \$30 + shipping. 100% guaranteed. Doctor recommended. Call Monica, (810)264-1447.

**FACTORY** positions available (517)546-0545.

**FIRST** shift floor inspector, QC/SPC exp. preferred. Good pay & benefits. Apply at 1351 Rickard Rd, Brighton, between 9am & 4pm.

**FULL** & part-time positions available, general labor, no exp. needed. (810)347-1501.

**FULL** time lawn maintenance crew member. Exp. necessary, good starting pay. (517)548-0469.

**FULL** time & part-time deli help. Full time dish washer. Call after 2pm, Maria's Italian Bakery, (810)348-0545.

**FULL** time only, sales clerk wanted for Paint & wallpaper store. Some heavy lifting required. Benefits available. Apply: O'Leary Paint, 201 W. Grand River, Howell

**FURNITURE** Mover. Apply between 11am & 3pm, Mon.-Fri. Taylor Moving & Storage, 8320 Hilton Rd., Brighton.

**GRLS** wanted from Michigan & Indiana, between 7-19, to compete in this year's 7th Annual 1994 Grand Rapids Pageants. Over \$20,000 in prizes and scholarships. Call today 1-800-PAGEANT, ext. 6108 (1-800-724-3268).

**GOLF** Course Maintenance, full or part-time, \$6 per hour. Apply at Braeburn Golf Club, 10660 West Five Mile, Plymouth. (313)459-5130.

## GOOD WORKERS WANTED

South Lyon area manufacturing jobs available. Starting rate \$8.50/hr., rate after 6 mo. to a year \$10.30 and over, plus vacation pay, other pay and benefits. You must have a valid drivers license. This is good hard physical work. If you think you can hack it, send name, address, phone number and qualifications to: C/O The South Lyon Herald, Box 4448, 101 N. Lafayette, South Lyon, MI 48178

**GORMAN'S** Novi needs an experienced housekeeper for a large retail furniture store. Must be reliable, honest and hardworking. Excellent benefits. Call (810)344-0880 ask for Mr. Conklin.

**GORMAN'S** Novi needs stock help. Must be honest reliable and hardworking. Excellent benefits. Call (810)344-0880 ask for Mr. Conklin.

**GRINDER** hands wanted. Prefer exp. on Blanchard cam grinders or form grinding. Will consider training right person. Full benefits. Apply at 22635 Heslop Dr., Novi

**GRINDER**: Surface grinder needed part-time. Send resume or apply at 190 Summit, Brighton. 48116.

**GROUPS** position available. Apply in person at Yorkshire Place Apartments. 1504 Yorkshire Drive in Howell.

**GROWING** pasta company in Whitmore Lake looking for full and part-time employees. Will train. (313)449-8522.

## HAIR STYLISTS

**FANTASTIC SAMS - NOVI**  
21522 Novi Rd.  
Between 8 & 9 Mile Rds.  
Call or Apply in Person  
(810)344-8900

## HARTLAND LAUNDROMAT LAUNDRY SPECIALIST

Immediate positions available for detail oriented individuals with out-going personality. Must possess good math aptitude and strong desire to provide customer satisfaction. Call for appl. (810)632-7009.

Hangers & Finishers wanted. Experienced Only. (810)229-0884.

**HEATING** and Cooling Installer needed. Must be able to fabricate metal. Good pay, Medical, Dental and 401K. Phone (810)227-2319 between 9am-4pm to schedule interview.

## HEATING

Sheet metal duct installer, residential new construction. Steady work, benefits, top pay with experience (313)255-1360.

**HELP!!** The Learning Tree for Novi needs eager sales people for Day & evening/weekend shifts. (810)344-0130.

**HELP WANTED**!! Now hiring, 10 positions, 6 delivery drivers and 4 inside workers. Please apply at: Hungry Howie's, 225 S. Lafayette, S.L. No exp. necessary

**HIGHLAND** Lumber. Yard man, must be 18 yrs. old, good driving record. Apply within: 155 Highland Rd., Highland

**HIRING** second shift/production, competitive wage/benefits. Apply in person: AYD, 28044 Center Oaks Ct., Wixom MI 48393

## MAINTENANCE TECH

Wanted trainee for maintenance position with medical packaging co., mechanical background or maintenance experience helpful. Send resume to: Tri-State Hospital Supply, PO Box 170, Howell, MI 48844. Attn: Curt or apply in person 301 Catlett Dr. Howell.

**HORSE** Farm needs farm help. Call between 9 & 1, Northville area. (810)349-3430.

## HOUSEKEEPING AIDE

Full and part-time positions open for day shift.

## LAUNDRY AIDE

Also seeking a part-time laundry aide.

We offer an **EXCELLENT** benefits package including paid time off, medical and dental, and retirement funds! Apply to: Greenery Healthcare Center, 3003 West Grand River, Howell, MI. - A Horizon Healthcare Corporation owned and operated facility or contact Chrs Schuller at (517)546-4210. EOE

**HOUSE** Keeper, 15 hrs./wk. afternoons in Fowlerville. Call (517)223-7752

**PART-TIME** gardening. Home repair, year round, seniors welcome. (810)685-9393

**HOWELL** Bowl-E-Drome all positions part-time, days & nights. Must apply in person: 907 E. Grand River, Howell.

**HOWELL** company needs people w/exp. in zinc die casting. Second shift. Call Employees Unlimited. (517)548-5781.

## HUMAN RESOURCES ASSISTANT

Tremco Autobody Technologies is a rapidly growing division of B.F. Goodrich. We manufacture autobody repair products and are seeking a mature team member for the Human Resources Department.

Qualified candidates must have a minimum of 5.1 hands-on experience working PC skills, the ability to manage confidential matters professionally, be self motivated, possess a positive attitude, have the ability to work independently, good communication skills, and exhibit good organizational skills. Past experience in sales related customer service helpful.

Please send or fax your resume no later than September 2, 1994 to:

Human Resources  
Tremco Autobody Technologies  
2040 Heiserman Drive  
Brighton, MI 48116  
Fax: (810)220-3053

Equal Opportunity Employer M/F

## IF YOU NEED WORK...

...TAKE ACTION!  
Let us help you find the job you want. Call: Action Associates, (810)227-4868 No fee.

## LAWNCARE / LANDSCAPE

**IMMEDIATE** employment available. We are hiring and training cashiers for convenience store locations in Howell and Brighton.

- Paid vacations
- Opportunity for advancement
- Up to \$5.50 per hour

Apply at:  
**MCPHERSON OIL CO.**  
124 W. Grand River  
Howell

**IMMEDIATE OPENINGS.** Cashiers/Gas pumps. AM & PM shifts. Hourly + commission. Apply in person, ask for Tina. Howell Soft Cloth, 1009 S. Pinckney Rd., Howell.

**IMMEDIATE** openings for siding installers. Exp. only. (517)546-9411.

**INDUSTRIAL FURNACE BUILDERS** FOR HEAT TREAT EQUIPMENT

Positions are open for day & evening shifts.  
**NEEDED:**  
• Welders/Fitters  
• Machinists  
• Machine Tool Pipefitters  
• Machine Tool Assemblers  
• Machine Tool Electricians

Clean Shop Good Benefits! Drug Test Required

Send resume to:  
Atmosphere Furnace Co.  
Attention: Shop  
P.O. Box 317  
Wixom MI 48393-0317

**INSPECTOR/POLISH** - Experienced with Cold Header Tooling. Top wages and benefits. Apply at: 101 Industrial Drive, Plymouth or call (313)453-8800. EOE M/F/V/H

**INSTALLATION** installers, will train. Apply in person at: Jones Insulation, 22811 Heslop, E. of Non Rd., N. off Nine Mile, Novi.

**INSURANCE** AGENCY, exp. CSR for personal or small commercial lines. Advancement benefits. Western Oakland City area. (810)363-5746

**INSURANCE** Agency seeks office rep. for sales & service. Send resume to: Agent: 24265 Novi Rd., Novi, MI 48375.

**IRONING** Lady needed near Village of Milford. (810)685-3667.

**JANITORIAL** Help wanted for Brighton area cleaning service. Afternoons, no exp. necessary. Call Mon-Fri. between 9am & 5pm. (810)227-1656.

**JANITORIAL** floor maintenance, 10pm-7am, \$6/hr., must have transportation and phone. Maher Maintenance, (810)229-5363.

**JANITORIAL** floor maintenance, 10pm-7am, \$6/hr., must have transportation and phone. Maher Maintenance, (810)229-5363.

**JANITORIAL** floor maintenance, 10pm-7am, \$6/hr., must have transportation and phone. Maher Maintenance, (810)229-5363.

**JANITORIAL** floor maintenance, 10pm-7am, \$6/hr., must have transportation and phone. Maher Maintenance, (810)229-5363.

**JANITORIAL** floor maintenance, 10pm-7am, \$6/hr., must have transportation and phone. Maher Maintenance, (810)229-5363.

**JANITORIAL** floor maintenance, 10pm-7am, \$6/hr., must have transportation and phone. Maher Maintenance, (810)229-5363.

**JANITORIAL** floor maintenance, 10pm-7am, \$6/hr., must have transportation and phone. Maher Maintenance, (810)229-5363.

**JANITORIAL** floor maintenance, 10pm-7am, \$6/hr., must have transportation and phone. Maher Maintenance, (810)229-5363.

**JIG** Grinder for Novi gage co. Exp. necessary, air conditioned plant, good benefits. (810)360-8515.

**JOIN** The Crusade for Literacy! Help children enjoy the wonders of learning & earn excellent income. Call 1-800-708-6763.

**KARATE** for Kids. National Youth Karate Club is looking for an individual to run classes teaching basics to local children. Good income. Call (906)248-5778.

## LABOR DAY EARLY DEADLINES

Monday Buyers Directory; Pinckney, Hartland, Fowlerville Shopping Guides; Pinckney, Hartland, Fowlerville Buyers Directory; Wednesday Buyers Directory; South Lyon Shopper; HomeTown Connection deadlines will be Thursday, September 1, 1994 at 3:30pm.

Monday Green Sheet and Wednesday Green Sheet will be Friday, September 2, 1994 at 3:30pm.

**LABORERS** wanted, outside construction. (810)477-9770

**LABORERS** needed, no experience necessary. \$7-\$8 to start. (813)449-8884.

**LAB** work. Assembling products in sterile environment, electronic circuit board exp. a plus, will train, will turn permanent for right person. Novi area. 7am-3:30pm. (810)737-1711, Temporary Resources.

**LANDSCAPE** Laborers needed. \$6.25/hr. to start, benefits available. Full time, overtime. Clayton Landscaping and Nursery. (810)437-1286.

**LANDSCAPE** construction workers, exp. quite helpful. Must have good driving record. Able to obtain CDL. Wages according to exp., references. BC/BS, full time, overtime. Clayton Landscaping and Nursery. (810)437-1286.

**LANDSCAPE POSITIONS.** An Award winning design/build landscape firm seeking self-motivated, hard working, dependable team leaders for landscape installations. Attention to detail & quality workmanship are essential. Exp. preferred, training provided to qualified applicants who exp. Wage commensurate with exp. Call First Impressions Landscape (810)348-8330

**LANDSCAPE** Laborers & lawn maintenance crew workers. Full time immediate openings. Great starting pay. (810)486-9360.

**LAWN** maintenance co. needs workers, full/part-time. \$7-\$8.50/hr. (810)685-0229.

**LANDSCAPE CONSTRUCTION WORKERS** needed. Full-time. Nov. Call Steve, (810)349-2280.

**LANDSCAPE** construction laborers wanted, full time, experience helpful. (810)684-1677.

**LAWNCARE / LANDSCAPE**

**LET'S** discuss year-round opportunities today, competitive wages plus overtime. Call now or come in and talk to us. Troy Clogg, Inc. 4875 Product Dr., Wixom. (810)685-0123.

**LAWN IRRIGATION**  
Large irrigation co. seeking full time installation & service technician. Experience preferred. Please call Mon-Fri. Between 9am & 4:30pm. Wixom. (810)624-3331.

**LAWN** Maintenance positions available. Year round work. (810)486-8775.

**LAWN** Maintenance help wanted, good pay, overtime. (517)548-5283

**LAWN** Maintenance help wanted. Full or part-time. (810)437-1288

**LAWN** Maintenance Co. seeking help for busy moving route. No exp. necessary. (810)347-4580.

**LAWN** Maintenance, exp. person for mowing large areas and residential lawns. Requires handling and maintaining equipment. Flexible hrs. (810)349-2659 after 4pm

**LAWN** maintenance, \$6-\$8 an hr. (817)223-3836.

**LAWN** maintenance/landscaping starting wages between \$5.50-\$6.50/hr., part-time, full time, call between 8am-5pm, (810)685-7276.

**LAWN** maintenance & landscaping help wanted. 18 & over Exp. helpful. (810)437-5214.

**LIBRARY** Assistant Shelver, Novi Public Library. \$4.25 per hour. Application form available at the library. Deadline Sept. 1, 1994. For more information contact Betty Prost (810)349-0720

**LIBRARY** Circulation Desk Clerk, Novi Public Library. 20 Hrs. per week. \$5.40 per hour. Includes evs. & weekends. Application form available at the library. Deadline Sept. 1, 1994 For more information contact Betty Prost (810)349-0720.

**LIGHT** Assembly - Help Brighton's fastest growing company build a most unique product. Join a great team in a pleasant environment. Call (810)227-8281.

**LIGHT** Industrial Workers needed for all shifts in the Howell/Brighton area. (517)546-0545.

**LIGHT** Industrial Glass fabricating plant now accepting applications for production workers. Starting wage \$6.70/hr. for afternoon and midnight shifts. \$6.45/hr. days. Exc. benefits and advancement opportunities. Apply at: Guardian Walled Lake Fabrication, 3160 Ridgeway Crt., Walled Lake.

**LIGHT** Industrial workers, permanent part-time, flexible hours, days, \$4.50/hr. (517)548-4148.

**LIVE** out housekeeper/ driver for visually impaired mom of 5 children. Send resume to: Housekeeper, 9779 Fairway Dr., Pinckney MI 48169

**LOOKING** for all-around person to drive truck & work in shops. Must have CDL. (810)960-1200 8am-5pm. Mon-Fri.

**LOOKING** for extra money? Need reliable housekeepers, day work. Best Western Hartland. (810)632-7177.

**LOOKING** for dependable men & women for spray painting & light manufacturing, day & afternoon shifts available, exc. benefits & wages. 30517 Beck, Wixom. (810)669-0077.

## MACHINE BUILDER



002

Help Wanted  
General

### MACHINE OPERATORS

Starting pay \$6.25 and up. All shifts available for several local companies. (810)227-4952.

### MACHINE SHOP HELP WANTED

CNC/MAZAK Programmers & operators, full benefits, days & nights. Apply at: Rapiturn Machine Co., 1200 Bensten, Walled Lake MI 48390. (810)669-2660

MACHINE Shop in Milford/ Wixom area has full time immediate openings for Machine Operator. Some exp. helpful. Day shift. Call Mon-Thurs between 9am-1pm, (313)473-9305

MACHINE tool panel wireman. (810)887-7977.

MACHINIST, exp. to build experimental & production molds. Also exp. to machine cavities on mill & EDM machines. 50-56 hrs. work week, many fringe benefits. Shapiro Mold Inc. 30880 Industrial Rd., Livonia. (313)425-8120

MACHINIST with versatile shop skills. Specialty machine manufacturer, has opportunity for ambitious person with mechanical skills. Wage and benefits commensurate with skills. Spruett Corp. Brighton, MI. (810)486-5080

MACHINIST. Full time. All shifts. No exp. necessary. South Lyon. Call between 10am & 6pm (810)486-5710.

MACHINIST: CNC operator with some exp. & editing capability. 1-3 yrs. exp. Send resume or apply at: 190 Summit, Brighton 48116. (810)486-7660.

MAINTENANCE position open Apply Pine Hill Apts. (810)486-7660.

MAINTENANCE position for condominium complex. Must be dependable, experienced & have a good driving record. 40 hrs. per week. Apply at: 20301 Silver Springs Dr., Northville, (located bet. 7 & 8 mile) in the clubhouse.

MAINTENANCE person for Manufactured Home Community. Full time. Sylvan Glen Estates Brighton. (810)227-1651.

### MAINTENANCE PERSONNEL

Experience with presses helpful. Overtime required Milford Twp. (810)684-0555

MANY light industrial positions open. Starting \$5.75 & up, first & second shifts available. Apply now! Fast placement! Call Employees Unlimited. (517)548-5781.

### MARKETING COORDINATOR

National company expanding locally seeks 5 professional & creative individuals for Rep/ Manager positions 3-5K/mo. potential. Excellent Training. (313)953-1378.

MAY & Scofield Inc. of Howell has light duty assembly positions available on the midnight shift. Applicants should have good hand dexterity, a good attendance history, be quality oriented, attentive to details, and have good interpersonal skills. Pay \$6.00/hr. during probation, \$6.37/hr. plus shift premium upon successful completion of probation, plus wage increases earned as production skills are acquired. This employee oriented company offers exc. benefits and job security. Applications are being taken at: 627 South Dearborn St. Howell, MI 48843.

MICROFILM company in South Lyon needs full time help. No exp. necessary, typing helpful. \$4.75 to start. Call after 3pm. (810)437-7677.

MIDNIGHT desk clerk, full time position, apply in person: Best Western, Whitmore Lake

### MEAT CUTTER

Exp. meat cutter wanted. \$9-\$12 per hour based upon exp. Benefit and vacation package available. Please send resume to: Marvins Meats Inc., P.O. Box 1598, Brighton MI 48116-5398.

MECHANIC. Certified, full time, for busy Fenton auto repair. (810)629-1940.

MENTAL HEALTH ASSISTANT - Full time position to work in residential program with mentally ill adults. Teach clients daily living skills, transportation, budget assistance and tasks for community living. High school diploma, valid driver's license and mental health experience required. Starting salary \$18,451 plus full benefits. Send resume to: Carol Carpenter, Livingston County CMH, 206 S. Highland Way, Howell MI 48843. EOE

MENTAL health workers to work with emotionally impaired youth in their natural family homes. Experienced only, part-time, Vixom area. Call Mary or Sandy (810)544-9354

NEED CREATIVE SEAMS-TRESS FOR COSTUMES. Call Marquis Theater, Northville. (810)349-8110 between 10am & 5pm. Ask for Inge or Sally.

NEEDED Exp. Concrete finishers & general labor. (313)878-7052, leave message.

NEW HOME SALES. On-site sales positions now available in several active subdivisions full or part-time. Real estate sales license required, but real estate sales experience not essential. Training will be provided. For information call Sue Gichrist at (313)747-7888.

NO EXPERIENCE. Will train ambitious person to run small printing press. Good benefits. Farmington Hills area. (810)478-5000.

NO experience necessary. Benefits. (517)546-7036

### MOBIL

HELP wanted full and part-time Cashiers, stocking and maintenance positions available. Apply in person only to: Holiday Mobil at D-19 and 196 Expressway. Starting salary based on exp.

MIG Welders - Fitters for custom truck & trailer manufacturing plant. Exp. required. Call (313)525-4300 or (810)437-1122, 8am-3pm.

MORTGAGE originator. Now is the time to build your future. Self-motivated, aggressive. FHA/VA/Conventional lender. Call (810)227-7077.

MOVERS needed, \$8-\$10 an hr. College students welcome. (810)348-1502.

MUSIC teacher-pre-school teacher. Full time preferred. Nov/Wixom area. Call Karen. (810)348-2780.

NEED CREATIVE SEAMS-TRESS FOR COSTUMES. Call Marquis Theater, Northville. (810)349-8110 between 10am & 5pm. Ask for Inge or Sally.

NEEDED Exp. Concrete finishers & general labor. (313)878-7052, leave message.

NEW HOME SALES. On-site sales positions now available in several active subdivisions full or part-time. Real estate sales license required, but real estate sales experience not essential. Training will be provided. For information call Sue Gichrist at (313)747-7888.

NO EXPERIENCE. Will train ambitious person to run small printing press. Good benefits. Farmington Hills area. (810)478-5000.

NO experience necessary. Benefits. (517)546-7036

NOW HIRING Landscape construction laborer, 18 or older, will train, call between 9am-2pm. Mon-Fri. (810)349-1111.

NOW hiring personnel for all positions. Competitive pay, flexible hours. Contact Jeff or Kelly. (810)349-8835, 8am, 12pm, 2pm, 5pm.

NURSERY sales/customer service. Individuals should have sales & sales exp. but will train. Call Highland Garden Center, (810)887-5311.

OFFICE work, order processing, job tracking, bindery. Max Printing, 26103 Novi Rd., Novi.

ORDER PROCESSOR. Customer service person, skilled in verbal and written communications, servicing customers via telephone, accepting and processing orders. Must be able to handle sensitive situations. Must be flexible, self-motivated individual who interacts well with others, apply 8-4:30, Monday through Thursday. Reuland Electric, 4500 East Grand River, Howell.

OUTDOOR power equipment service manager, experience & references. Commercial & residential equipment repair. Good pay for serious handworkers. Send resumes to P.O. Box 468, Howell MI 48844.

PAINTERS. Full time, interior & exterior. Must have exp. & transportation. (810)229-9885, (810)887-7498, (313)25-9805.

PAINTERS - At least 5 yrs. exp. interior & exterior. Mon-Fri. 9-6pm. (810)684-2605

PARTS counter person. GM dealership exp. necessary. Ask for John, 8-5pm. (810)227-1100

PARTS trimmers - needed immediately for all shifts. (517)548-0545.

PART-TIME MACHINE OPERATORS. Immediate Openings Available. Milford Twp. (810)684-0355

CONTROL Counter/Customer service person. Part-time nights & weekends. Will train. Call or apply at: Brighton Bowl, 9871 E. Grand River.

PART-TIME driver, days, Mon., Wed., Fri. 8am to 5pm. Must have good driving record. Apply in person: 1 to 5pm, Mon. thru Fri. - Brighton Cleaning Supply, 5073 Canterbury, Brighton.

PART-TIME high school student, mechanical aptitude required. (517)546-3992.

PERMANENT part-time custodial position, some experience necessary, serious applicants only. Call Tom between 9am-5pm. (810)349-3140 or (810)349-9223.

PET Groomer, exp. professional, salary and commissions, full & part-time. Health dental, 401K. Wag'n Tails. Livingston City. (517)546-9588 or Oakland City. (810)960-8080

### PART-TIME DRIVER

If you have a valid chauffeur's license, a good driving record, and are able to lift at least 50 pounds we would like to have you fill out an employment application. We need a courteous, dependable, reliable person with a high school diploma to accomplish pickups and deliveries between our offices. May make special runs to deliver company materials and products on occasion with short notice. Delivery vehicle provided. If this sounds like a job for you bring a current copy of your driving record and apply:

HomeTown Newspapers  
323 E. Grand River  
Howell, MI 48843

No phone calls. Smoke-free environment. We are an Equal Opportunity Employer, M/F.

### PHARMACY TECHNICIANS

Perry Drug Stores, Inc. is seeking Pharmacy Technicians. Must be able to work flexible hours. Apply in person at Hyland Plaza, 2666 E. Highland Rd., Highland.

PIT Person, will train. Nights & weekends. Call or apply at: Brighton Bowl, 9871 E. Grand River.

### PLANT OPERATORS

A leading manufacturer of industrial cleaning compounds has an immediate opening for individuals with exp. in an industrial environment. Looking for individuals with strong work ethics & good discipline for work in plant production. Apply in person to:

CHEMTOOL, INC.  
12845 Silver Lake Rd.  
Brighton. EOE/M/F

PLASTIC company now accept applications for full time employment, day & evening shifts open. Benefits after 90 days. Apply with: MCR, 750 S. McPherson Park Dr., Howell.

PLUMBER Apprentice. Full time position in construction work. Must have at least 1 yr. plumbing exp., references & transportation. Mon-Fri. (810)348-2667.

TRUCK Driver - immediate opening. Must have CDL & excellent driving record. Medical insurance provided. Duncan Disposal, New Hudson. (810)437-0966.

PRECISION machine builder. (810)887-7977.

REACH OVER 165,000 POTENTIAL CUSTOMERS EVERY WEDNESDAY AND 136,000 EVERY MONDAY

# HOUSEHOLD SERVICE AND BUYERS DIRECTORY

Livingston County Phone 227-4436 or 548-2570 Oakland County 437-4133, 348-3022, 685-8765 or 669-2121 Wayne County 346-3022 Washtenaw County 227-4436

DEADLINE IS FRIDAY AT 3:30 P.M.

- INDEX -		
Accounting	301	Interior Decorating
Air Conditioning	302	Janitorial Services
Aluminum Siding & Cleaning	305	Landscape
Antennae	306	Lawn/Garden Maintenance
Appliance Service	309	Lawn Mower Repair
Aquarium Maintenance	310	Locksmithing
Architecture	313	Lounges/Service
Asphalt	314	Lock Service
Asphalt Sealcoating	317	Machinery
Attorney	318	Maintenance Services
Auto & Truck Repair & Service	321	Miscellaneous
Badges, Signs, Engraving	322	Mirror Home Services
Basement Waterproofing	323	Mobile Home Services
Bathroom Refinishing	329	Moving/Storage
Bicycle Maintenance	330	Musical Instrument Repair
Block, Block & Cement	333	New Home Services
Building Inspection	336	Office Equipment & Service
Building/Remodeling	337	Painting/Decorating
Bulldozing	341	Pest Control
Burglar/Alarm	342	Pest Services
Business Machine Repair	345	Photography
Cabinetry & Formica	346	Plumbing
Carpentry	348	Power Washing
Carpet Cleaning & Dyeing	349	Refinishing
Carpet Installation & Repair	350	Remodeling
Catering, Flowers	353	Resurfacing
Party Planning	354	Seal Coating
Caulking/Interior/Exterior	355	Sealing
Ceiling Work	356	Sealing
Ceramic/Tile	358	Sealing
Chimney Cleaning, Building & Repair	361	Sealing
Clock Repair	362	Sealing
Closet Systems & Organization	365	Sealing
Computer Sales & Service	366	Sealing
Concrete	368	Sealing
Construction Equipment	369	Sealing
Decks/Patios	370	Sealing
Design Service	371	Sealing
Desktop Publishing	374	Sealing
Delivery Service	375	Sealing
Doors & Service	377	Sealing
Drainage/Sewerage & Cleaning	378	Sealing
Drapes/Blinds/Tailoring	381	Sealing
Drywall	382	Sealing
Electrical	400	Sealing
Engine Repair	402	Sealing
Excavating	404	Sealing
Exterior Cleaning	405	Sealing
Financial Planning	406	Sealing
Fireplace Enclosures	412	Sealing
Floor Service	413	Sealing
Furniture Installation/Repair	416	Sealing
Furniture Building/Finishing	417	Sealing
Garage Door Repair	420	Sealing
Gates	421	Sealing
Glass Block	422	Sealing
Glass Stained/Beveled	424	Sealing
Greenhouses/Sunrooms	425	Sealing
Gutters	426	Sealing
Handyman M/F	429	Sealing
Hauling/Clean Up	432	Sealing
Heating/Cooling	433	Sealing
Home Food Service	434	Sealing
Home Safety	436	Sealing
Housecleaning Service	437	Sealing
Income Tax	440	Sealing
Insurance	441	Sealing
Insurance Photography	444	Sealing

**MICHIGAN ALL PRO ASPHALT PAVING**  
Driveways, Parking Lots, etc., Seal Coating  
All work owner supervised  
"All Work Guaranteed"  
Free Estimates • Insured  
Mention this ad receive "100" off with \$1,500 min. job. Now thru August 31st.

(810) 887-4626

**ATLAS ASPHALT PAVING**  
• Driveways & Parking Lots  
• All Repair Work  
• Resurfacing  
• Seal Coating  
• Free Estimates/Insured  
Mention this ad receive "100" off with \$1,500 min. job. Now thru July 30th.

• All Work Guaranteed •  
(810) 887-5782

**ASPHALT QUICK SERVICE**  
Residential & Commercial  
Sealing  
Resurfacing  
All Work Guaranteed  
Free Estimates • Insured  
Call (810) 889-9031 or 887-8958

**C VALENTINE ASPHALT**  
Paving, Patching, Sealing  
Commercial/Residential.  
(810)887-8357

**1. MASONRY.** New work and restoration. Licensed & insured. (313)878-6800.

A-1 Brick Mason. Chimneys, porches, fireplaces. Repair specialist. Licensed. C&G Masonry (313)437-1534

**AMES BROS. CEMENT COMPANY**  
Basements  
Curbs and Gutters  
Driveways-Garages  
Pole Barns - Patios  
Sidewalks  
313/227-7301  
Free Estimates  
- Licensed and Insured -  
Bob Cat  
Light Grading Service

A.S. MASONRY. Brick, block, porches, chimneys, fireplaces, residential houses, mail boxes, retaining walls, all repairs (517)223-7890

BRICK, block, porches, chimneys, fireplaces, patios. Licensed. Elmer (810)437-5012.

BRICK PAVING/concrete walks, patios, drives. Free estimates & design. No job too small. Licensed & insured. Carly & Co. (517)546-3327.

**EMH CONTRACTING INC.**  
Cement & Masonry  
• All Repairs • Small or large  
• Driveways • Residential  
• Patios • Commercial  
• Steps • Industrial  
• Foundations • Fast, efficient  
• Porches • Licensed  
• Floors • Insured  
• Waterproofing • Backhoe work

WORK MYSELF  
FREE ESTIMATE  
348-0066

**CEMENT Contractor.** Decorative concrete designs. Tearout & replacement. Fully insured. Vanderventer Cement. (517)546-8444

CEMENT work. Driveways, sidewalks, patios, hailing. Break-out & replace 16 years exp. "Thomson's Custom Concrete" (313)455-2241. No job too small

**CREATIVE Stone Works**  
Masonry/landscaping/retainer walls Rick (810)437-3228.

G.T.S. Concrete. All types of floors, foundations, drives, walks. Custom work. Patterned concrete. Light grading available. Licensed and insured. Free estimates. (517)546-1499

T & M Concrete. Free estimates, insured. Concrete repair, custom work, driveways, sidewalks, patios, & sawcuts. Driveway, sealing & water proofing. (810)229-5592

**RAISE YOUR HOUSE**  
• Basements  
• Foundations  
• Underpinning  
• Floor Leveling  
• Remodeling  
• New Construction

**UNDER YOUR HOUSE IS MY SPECIALTY**  
LICENSED & INSURED  
GARY SPARKS CONSTRUCTION  
363-2967

**ACTION ASPHALT & CONCRETE, INC.**  
"Quality Work at Affordable Prices"  
Residential • Commercial  
Driveways  
Parking Lots  
Private Roads  
Patching  
Rubberized Sealcoating  
Paving Bricks

Free Estimates  
Brighton (810) 227-9459  
Northville (810) 348-9970  
Hartland (810) 632-6095

**337 Building/Remodeling**  
25 YEARS Exp. Siding, trim, gutters, replacement windows. Licensed & insured. Custom Exteriors Ltd. (810)227-4917.

**KITCHEN AND BATHROOM REMODELING**  
Create a new kitchen - add a new bathroom - or remodel existing ones. We can do the complete job - cabinets - tile work - plumbing - and carpentry. Visit our modern showroom for ideas to create your new rooms.

**LONG PLUMBING AND FANCY BATH BOUTIQUE**  
190 E. MAIN Northville (313) 349-0373

A-1 Workmanship on all phases of residential & light commercial construction. (810)632-6757.

ALEXANDER Construction-home repair, additions, -roofing, siding. We do it all from large to small. Free estimates, licensed (810)884-1637

ALL phases of new construction & remodeling. Licensed. Free estimates. (810)229-8102. COMMUNITY BUILDING CO.

BUILDER - we will build your new home - your lot & plan, our personal attention & expert workmanship. Paul Thomas Homes (810)489-1780.

**DREAM MASTER CONSTRUCTION**  
• Custom Homes (Model Available)  
• Renovations  
• Additions  
• Kitchen & Bath  
• Rough & Finish Carpentry

If You Can Dream It!!! We Can Build It!!  
Need any suggestions or advice, we'll gladly help. Spring is here so get your ideas together and call for a free estimate and quote.  
Licensed & Insured  
(810) 227-4035

ADDITIONS/decks/basements/kitchens. Save 10%, 26 yrs experience. Licensed and insured. (313)229-7463

COMPLETE bathroom, kitchen & rec room remodeling. Call Jim Segh. Renovations for your free estimate. (313)437-2454

H & H Construction, concrete work of all types, garage & pole barn packages. Estimates. (517)623-6291

HOME Improvement special. Free design planning and estimates. Complete remodeling done by licensed carpenter. 32 yrs. experience. Don. (517)546-0136

R. O'GRADY BUILDERS INC., (810)344-8058.  
B\* New construction  
C\* Custom homes  
D\* Dormers  
E\* Commercial  
F\* New/remodeling  
G\* Licensed/insured  
H\* 20 Yrs. exp.  
I\* (810)346-4231

**338 Bulldozing**  
BULDOZING Private roads and driveways, graded and built. Septic systems. VAIDIC EXCAVATING (810)685-7346

**345 Cabinetry & Formica**  
COUNTERTOPS, cabinetry, computer workstations. Free estimates. Pete (810)889-2802

We're Fighting For Your Life.  
American Heart Association

**346 Carpentry**  
23 YRS. experience. Licensed & insured. Decks, additions, garages, remodeling, suspended ceilings. (810)229-8783

CARPENTER specializing in roofs, additions, vinyl siding, decks, replacement windows, home remodeling, etc. References, licensed & insured. Free estimates. (810)229-5698

DOORS, casing, stairs, beams, ballusters, mantels. All finished carpentry. Great work...low price! Licensed. (810)685-7390

FINISH Carpentry, hardwood, hardwood floors. Insured. Free estimate. (517)548-3464.

FINISH carpentry. Stairways, mantels, cabinets. Custom, curved molding. Licensed & insured. (517)223-9449

FINISHED Carpentry. Mill work installations. Doors and trim installed. Interior painting. Call for free estimates. Reasonable rates. (517)548-7861.

LARGE & small home repairs, free estimates. Licensed & insured. S.G.B. (810)380-3815

OLD House and New. Complete Renovations, Cabinet Refinishing, "Stair Railings," Trim Carpentry. (313)349-3571.

QUALITY carpentry, remodeling. Licensed. Free est. Reasonable rates. (517)546-0267.

STATEWIDE Buildings. Custom built pole buildings, garages, houses. Free estimates. 1/800/968-6699

**349 Carpet Cleaning & Dyeing**  
HomeTown Cleaning Service. Carpets Cleaned. Special on Living Room & Hall Only \$24.95. Upholstery Cleaning. Special on Standard Size Couch Only \$34.95. (313)449-2801.

**350 Carpet Installation & Repair**  
25 YEARS Experience. Carpet & vinyl installation & repairs. Samples shown in your home. License, insured. (313)227-4897.

CARPET installer, experienced, free estimates. (810)348-1467

LINOLEUM - Tile - Carpet. Installed and Repaired. Guaranteed. (810)231-9503

**358 Ceramic/Tile**  
CERAMIC tile, slate & marble installation. Sales & service. New residential or remodeling. Customer satisfaction a must! 16 yrs exp. Free prompt estimates. (810)684-2526

LOW, LOW PRICES ON ALL KINDS OF CERAMIC TILES. MORE VALUE FOR YOUR \$\$. OUR PRICES AND "IN STOCK" SELECTION PROVE IT.

**NOVI TILE SALES**  
(810) 473-0606

**361 Chimney Cleaning, Building & Rep.**  
A-1 Chimneys, fireplaces, repaired, relined or built new. Licensed and insured. Free estimates. Serving ALL areas. Northville Construction. (313)878-6800

ALL chimneys, fireplaces, relined & repaired. Porches, steps & roofs repaired. (810)437-6790

**368 Concrete**  
CASSIDY Concrete Inc., commercial & residential. Free estimates. (810)887-4400.

**370 Decks/Patios**  
1ST in quality. Custom decks, cedar or treated, DECKS BY DESIGN. Licensed & insured. (810)632-7790.

A BEAUTIFUL new deck, w/planerized or cedar. Chris Nordman Licensed & insured, free estimate. (810)666-4991

ACE Quality Deck Restorations. Restore, stain, seal, interior/exterior painting. Reasonable. Greg (517)546-6049.

A custom deck can be yours by calling Sutton Homes. Licensed & insured. (517)545-8900.

AFFORDABLE Decks and Porches by licensed Professionals. Exceptional Quality and Service. Excellent references. Insured. (517)546-2084

**COMPLETE DECK RESTORATION**  
Powerwashing, Waterproofing, Staining. References. Dennis Moon. Free Estimates. (810)348-3959

QUALITY...deck, & fencing, commercial/residential. (517)545-0175.

JUBILEE Construction & Painting. Decks/sealants, remodeling, staining, exterior/interior painting. (810)383-3



# 002 Help Wanted General

**PRESS BRAKE OPERATOR** - Top wages and full benefit package including profit sharing and retirement plan. Ample overtime. Apply at U.S. Fabricator, 1947 Haggerty Road, Walled Lake, Michigan.

**PRESS/Bindery/delivery person** for Ann Arbor Print shop. Must have press exp., good car. (313)973-9500.

## PRINTING/GRAPHICS

ColorQuik, a leading color service bureau, has immediate full time Production Position. Experience with copying, finishing, keylining & Mac/PC's helpful. Will train enthusiastic learner. Excellent income/environment for responsible, organized person. Fax resume (810)347-5805 or Mail: 23895 Novi Rd. #500, Novi, MI 48375.

**PRODUCTION & Assembly.** Good pay & benefits. Apply at 7351 Rickett Rd. Brighton. Between 9am & 3pm.

**PRODUCTION ASSEMBLERS** - WAREHOUSE HELP. Action Associates is still hiring for several area employers. \$5.50 per hour and up. Apply in person between 8am-3pm. at 100 S. um ml. Brighton. (810)227-4668.

**PROGRAMMER/PROGRAMMER ANALYST** - We are seeking motivated individuals experienced in programming to join our rapidly growing family of data processing professionals. Send resume & salary requirements to: ANACON INC. PO Box 51 Hartland, MI 48353

**PROGRESSIVE** high tech co seeks exp. service technician. Must have electrical and mechanical background in auto assembly/handling equipment. Exc. benefits. Apply to: P.O. Box 187, Milford MI 48361

## QUALITY

An industrial packaging company is seeking a person to participate in the development implementation and maintenance of various quality programs such as those required for a Q-1 award. Interested persons please send resume to: Export Corporation, 5050 Whitmore Lk. Rd., Brighton, MI 48116. EOE.

## QUALITY CONTROL INSPECTOR

Some experience necessary, manufacturing facility, Milford Twp (810)684-0555.

**RECEPTIONIST** - Friendly, energetic person wanted for busy Fantastic Sam's. DAYS AVAILABLE. Call or apply in person: Fantastic Sam's - Novi 21522 Novi Rd. (bet. 8&9 Mile) (810)344-8900

**RELIEF Driver**, need hard working individual who is willing to commit to a job that offers exc. benefits & salary plus commissions. Driving exp. not necessary, does require an outgoing personality, good people skills & a Chauffeur's license. Position is located in Brighton. Send resume to: The Human Resource Administrator, 4200 Marchester, Kalamazoo MI, 49002. EOE.

**RESPONSIBLE person** to work in Shipping & Receiving. Light assembly required. Must be able to lift heavy boxes, with own transportation, 5 days a wk. Salary negotiable. Apply in person at The Dream Factory, Brighton (810)227-5809

**ROOFERS & Laborers** wanted. Exp. preferred but not necessary. We need conscientious laborers. (810)348-8187 ext. 44.

**ROOFERS** needed. Exp. & transportation required. Benefits paid. EOE. (313)878-2306.

**ROUGH CARPENTRY CREWS** Needed immediately for busy Rolling Oaks Sub. in Howell. Steady work. Irvine (810)661-5100 or (517)545-3100

# DEDICATION SERVICE & PRIDE

...It's the combination that makes Best Buy the fastest growing specialty retailer. We're proud to be our customers' first shopping choice for high quality name brand computers, video equipment, TVs, stereos and music. Customers and employees alike enjoy our positive and exciting environment.

If you're looking for an opportunity to make our success story your own, join us in one of these full time or part-time positions:

- PRODUCT SPECIALISTS
- MUSIC SPECIALISTS
- SHIPPERS/RECEIVERS
- CUSTOMER SERVICE
- CASHIERS
- LOSS PREVENTION
- MOBILE INSTALLATION TECHNICIANS

Best Buy offers competitive wages, a generous employee discount, and a 401(k) plan for all employees, PLUS medical, dental, life & disability insurance for FT employees.

Apply in person at: 2955 Oak Valley Dr., Ann Arbor, MI 48163.

# BEST BUY

Excel With The Best  
A Drug Free/Equal Opportunity Employer

**ROUGH Carpenter** with 3 or more years exp., and leadership potential needed for out of state installations. Competitive wages & benefits. Apply at: Insured Corp., 5405 Grand River, New Hudson, (Opposite New Hudson Food Mart.)

**ROUGH Carpenters** wanted, top wages paid. (810)363-7978.

**SALES clerk/pharmacy helper.** Mainly weekdays, flexible hours, variety of duties, experience not necessary. Uber Drugs, please no phone calls or inquiries to the store. Send resume to P.O. Box 927, Brighton MI 48116.

**SCHOOL Photographer.** Seasonal mid-August through mid-December. Looking for dependable, energetic people with a positive outlook on life. We will train. \$70 per day. Call: (517)546-7116. 8am-4pm job starts next week.

**SCREW Machine Operator** set up - w/3 yrs. minimum experience on Acme Gridleys. Excellent wages and benefits. K & E Screw Products Co., 8763 Dexter-Chelsea Rd., Dexter. (313)426-3941. EOE.

**SEAMSTRESS** needed for small drapery work room. Full or part-time. (810)344-2746.

**SECONDARY Machine Operator.** blueprints & micrometer reading required. Full time, day shift. Benefits (517)546-2546.

**SECONDARY Operators** for Chucks and Lathes. Previous experience desired. Good attendance and desire to work a must. Excellent wages and benefits. K & E Screw Products Co., 8763 Dexter-Chelsea Rd., Dexter. (313)426-3941. EOE.

# SECURITY GUARDS \$100 HIRING BONUS

Burns International is hiring for the Brighton, Milford, Wixom and Howell areas. Full and part-time. All shifts. Excellent pay and benefits. For interview, please call (810)968-2000, ext. 15 from 9am-5pm or 1-800-291-0641 after hours.

Equal Opportunity Employer

## SECURITY

Join the team that's leading the security industry, national security company looking for career minded, experienced individuals to join our team of security officers. Premium wages and promotional opportunities.

Immediate full and part-time positions available in the Brighton and Howell area.

Please call Barb at 1-800-445-1515 for more information.

EOE

**SECURITY Officer.** Seeking sharp minded security officers with a professional attitude to work high profile laser account in South Lyon/Brighton/Pineville region. Starting pay \$7.00/hr. Please call today for interview. ALLSAFE SECURITY INC. (810)559-9653 E.O.E./M/F/D/V

**SEMI-DRIVER** for Milford area. Must have CDL-A license & be exp. \$7.00 per hr. to start w/some overtime. (810)559-7744.

**SHEET Metal installers** needed. Fabrication and installation exp. Layout exp. plus 5 yrs. exp. required. Good wages. Steady work. (810)889-3343 or (313)409-9239.

**SHIPPING and receiving** position open. Insurance available. Call (810)437-2171

## SHOP HELP

Need part-time & possibly full time Parts Assembler. Able to set own starting hours. Piece work & hourly. Respond to Box 4450, South Lyon Herald, 101 N. Lafayette, South Lyon MI 48178.

**SHOP Help.** Full time positions open for days & afternoons, making mud raps & signs. Apply Viking Sales, 169 Summit, Brighton.

**SKILLED Crew members,** carpentry, aluminum trim or window. Reliable, part-time O.K. 1-800-226-8946.

**SIGN installer** needed that is not afraid of heights. Must be self motivated & dependable. No exp. necessary. Starting rate \$7.00 per hr. Call (810)669-1100.

**SOCIAL Worker.** Area agency on aging 1-B, anticipates approval to open a Livingston County office to implement a community care management program on Oct. 1. Seeking to employ an MSW, BSW or equivalent to assess needs & develop care plans which enable frail elders to remain in their homes. Employee training to begin in Southfield in Aug. Send resume to: AAA 1-B, 29100 Northwestern Highway, Ste 400, Southfield MI 48034.

**SOLDIERS** with Honorable prior service in any military branch wanted for service in the Michigan National Guard. Positions available in and around Howell. Call SFC PERCE AT (517)548-5127.

**SUBSTITUTES** needed in the following areas:  
Substitute Paraprofessionals (Special Ed) - \$7.50/hour.  
Substitute Bus Drivers - \$9.50/hour.  
Substitute Custodians - \$8.50/hour.  
Substitute Cafeteria - To be determined.

Please no phone calls. Apply in person: Northville Public Schools, 501 W. Main, Northville.

**SUBSTITUTE Custodians** needed. South Lyon Schools. Senior citizens welcome. Contact Lee Frommiller, 20801 Pontiac Trail, (810)437-2076.

**TODDLER teachers** and infant teachers and preschool assistant needed for a new Montessori, full and part-time. Music & French teachers also needed. Call (810)477-8020.

**TODD Services/Auto Rain** now looking for experienced landscape crew leader. CDL class A required, please call (810)231-2778.

**TODD'S Services/Auto Rain** now hiring landscape crew person. Starting pay \$3/hr. Time & half after 40 hrs. Lots of hours. (810)231-2778.

**TOOL Maker/Mold Maker.** Exp. to build experimental & production molds without supervision. Also exp. to machine cavities on mill & EDM machines. 50-55 hrs. work week, many fringe benefits. Shapiro Mold Inc., 30880 Industrial Rd., Livonia. (313)425-8120.

**TOOL Maker/Bench Hand** for Novi pape co. Exp. necessary, air conditioned plant, good benefits. (810)350-8515.

**TRAVEL AGENT,** Brighton, 2 yrs. Sabre, full & part-time. (810)227-1935.

DEADLINE IS FRIDAY AT 3:30 P.M.

# HOUSEHOLD SERVICE AND BUYERS DIRECTORY

Livingston County Phone 227-4438 or 548-2570 Oakland County 437-4133, 348-3022, 685-8705 or 669-2121 Wayne County 345-3022 Washtenaw County 227-4438

DEADLINE IS FRIDAY AT 3:30 P.M.

**MAID-BRITE** House cleaning. Reasonable rates. Call for appt. please. (517)546-7669.

**SHELLEY'S Maid Service.** Reasonable rates. (517)548-5435.

**THOROUGH, reliable,** with references. Established in 1987. (810)685-2740.

# 443 Insurance

**CADILLAC UNDERWRITERS** LOW DOWN PAYMENT NO FAULT AUTO/Motorcycle Homeowners. (810)348-9440

# 449 Landscaping

Quality Work with Affordable Prices  
**M.O.S.I.** FREE ESTIMATES  
Property Maintenance Specialist  
Call on Appointment today for all Services  
Tree & Shrub Trimming  
Spring & Fall Leaf Clean-Ups  
Sodder Winterization & Repair  
Lawn Care Aesthetics  
Livonia (810) 347-1818

100% SCREENED topsoil, black dirt, peat moss. Picked up or delivered. (517)546-4498.

# RON BAGGETT LANDSCAPING SUPPLIES

- SCREENED TOPSOIL
  - TOPSOIL PEAT MIX
  - SHREDDED BARK
  - SAND
  - ALL TYPES
  - STONE
  - ALL SIZES
  - DRIVEWAY GRAVEL
  - ANY QUANTITY
  - BULK/DONATING
  - DIRT REMOVAL
- 349-0116**  
SINCE 1967  
NORTHVILLE, MI

# HOENCK LANDSCAPING

- Lawn Maintenance
  - Spring & Fall Clean Up
  - Tree & Shrub Pruning
  - Landscaping
  - Walls-Timbers-Boulders
  - Interlocking Stone
  - Brick Paver-Patios
  - Driveways
  - Licensed & Insured
- 5188 Kensington Rd., Brighton  
(810) 685-9546  
Peter Hoenck

# Normar Tree Farms

Shade & Evergreen Trees  
**Michigan Grown**  
All Trees Balled & Buitrapped Ready for Planting  
Tree Transplanting Landscaping Design  
**1-810-349-3122**  
**1-810-437-1202**

# ANGLIN SUPPLY

TOP QUALITY SCREENED TOPSOIL  
Full line of nursery & landscape supplies in our Garden Center at 42750 Grand River E. of Novi Rd.  
**349-8500**

# WISTI EXCAVATING

- Screened Top Soil
  - Hardwood Bark
  - Double Processed Mulch
  - Cedar Available
  - Fill Available
  - Delivery Additional
  - Large Quantity Discounts
  - Pick up or deliver
- (810) 437-5165**

# A Beautiful Lawn & Garden Starts Here!

- Rototilling • Mowing
- Landscaping • Seeding • Brushing
- Cleanup • Backfill
- Trenching
- Frontend Loader Work
- Chipper/Shredder
- Grading • Finish
- Private Roads • Driveways
- Deliver topsoil, gravel, sand & shredded cedar.
- Asphalt paving & repairs

# PARADISE RANCH Custom Services

(810) 887-6194

# DELGAUDIO SOD FARM

"Keep Our Earth Green"  
Over 25 Years in Business  
**WHOLESALE - RETAIL**  
Pickup & Forklift Delivery  
Grading & Installation  
**517-546-3569**  
10325 OAK GROVE HOWELL

# LAWN/Garden Maintenance/Services

GREEN Care Lawn Services & Landscaping. Free estimates. Cell now. (517)546-6151

# 452 Lawn/Garden Maintenance/Services

GREEN Care Lawn Services & Landscaping. Free estimates. Cell now. (517)546-6151

# OUTDOOR PROPERTY MAINTENANCE

"Specialized Lawn Care With A Personal Touch"  
For estimate call  
**227-5560**

# BUY IT. SELL IT. FIND IT. TRADE IT.

**CLASSIFIED**

# 468 Moving/Storage

WHITETAIL moving, packing and materials available. Prices per hour or job. Local moves. (810)437-5745

# 469 Musical Instruction

**MUSIC LESSONS**  
Piano - Organ  
Strings - Wind  
**349-0580**  
Schnute Music Studio  
Northville

# 476 Office Equipment and Services

D&D APPLIANCE MOVING  
Fast, friendly service. 7 years experience. (313)878-2918.

# 500 Painting/Decorating

A-1 Painting. 15 years exp Interior/exterior. Power washing Competitive. (313)878-2367.  
QUALITY work at same prices Jack Dunlap painting, maintenance, & power washing 24 yrs exp., licensed and insured (810)231-2872

# PAINTING

**RESIDENTIAL INTERIOR WALLPAPERING BY FRANK MURRAY**  
Neatness & Quality Work Guaranteed  
Top Grade Paint Applied  
24 yrs. experience  
FREE ESTIMATES WITH NO OBLIGATION  
**810-437-5288**

AAA Summer Savings! Small bns., \$40. Save 20% on power washing. Call Bob Wirth, B & W Painting. (517)546-3889 (517)546-1762

ACCENTUATE the positive with custom professional painting 20 yrs. experience. Free estimates. Interior/exterior, call Rick (517)546-2995.

# PAUL'S Professional Painting Service

Interior • Exterior  
Minor Repair  
Residential • Commercial  
FREE Estimates  
Fully Insured  
23 Years Experience  
Satisfaction Guaranteed  
Paul M. Putz  
Area Resident  
**(810) 437-0091**

ALL SEASONS. Painting and Decorating. Insured (517)521-3833

# EXTERIOR PAINTING

We also stain, caulk, powerwash & repair. Experienced & insured. Check out the rest then compare with the best for price and quality Bill Comstock (800)290-9536.

# PETERSON PAINTING, INC.

Interior & Exterior Painting  
• Wallpapering  
• Wallpaper Removal  
• Drywall Repair  
• Residential & Commercial  
"Guaranteed Satisfaction & Service"  
**(313) 887-0622**

FOR the finest interior/exterior painting, wallpapering & removal, drywall/plaster repairs. Power washing and deck refinishing. New or redo. Insured. Mike Gregory, (313)887-6245.

# Fantastic Prices 50% OFF

**Exterior/Interior Painting**  
Free Estimates  
Estimate today, paint tomorrow  
Fully Insured  
Work Fully Guaranteed  
**(810) 229-9885**  
**(810) 887-7498**  
**(313) 425-9805**

# JERRY'S PAINTING

Quality work! ALL painting, plaster repair & wallpapering. 8 yrs exp. Insured (313)349-8806  
PAINTER/DECORATOR needs work 20 years experience Call Lou, (313)488-9117.

# PAINTING

**Interior/Exterior WALLPAPERING**  
Reasonable Rates  
Call Lou or Brian  
**(313) 349-1558**

PROFESSIONAL workmanship plus quality materials equals Painters Pro. (810)227-9265

R & R Painting. Specializing in interior/exterior painting, caulking, window glazing, drywall repair and other home improvement projects. Exc ref. Dave (810)684-5609

# BILL OLIVER'S

Painting & Wallpapering  
Neatness and quality work. Interior, exterior. Free estimates. 22 years experience. References.  
**348-1935**

SAM'S Custom Painting. Ceilings starting at \$15. Free estimates. (810)288-9444

SMALL town painter, interior/exterior. 25 yrs experience (810)349-0140.

# 504 Photography

WEDDING photography by Ron. Album & proof book included. Also portrait photography. (313)437-9442

# 505 Piano Tuning/Repair/Refinishing

Plano Tuning/Repair/Refinishing

# THE PIANO OUTLET

New Baby Grands From \$3995  
Sales & Service by John McCracken  
**(810)349-5456**

# 508 Plastering

PLASTERING & Drywall. New work & repair. Coves & textures. All work guaranteed. 20 yrs. exp. Mary. (313)624-7668.

# 509 Plumbing

24 HOUR PROMPT, QUALITY SERVICE. 18 yrs. exp. Competitive rates. Free estimates. (313)449-0241.

GALBRAITH Plumbing & Heating. Only licensed plumbers. Check our rates. Full service (everything). (810)437-3975.

PLUMBING. Low rates. 18 yrs. exp. References. Repairs, installations & small jobs welcome. No travel or service charge. Bob (810)889-1805, (810)229-6262

SNYDER'S Plumbing. Repair, remodel, new work. Licensed & insured. 10% Senior discount. (810)685-1055. Milford.

# PLUMBING

Repair-Replacement Modernization Electric Sewer Cleaning

# LONG PLUMBING AND FANCY BATH BOUTIQUE

Serving the area since 1949  
190 E. Main Street  
Northville - 349-0373

# 512 Pole Buildings

AFFORDABLE barns for all needs. Any size and style. Every custom option available inside and out. Don't let package price companies fool you. You get what you pay for. Come see our buildings, our work and references stand above the rest. Licensed and insured, (517)546-2084.

A&L Construction, pole building specialists, make your first buy the best buy. (810)639-5968

# 516 Pools

TROPICAL Pools. Fiberglass & custom gunite pools. 14x30 Kidney, complete. \$18,500. 17 yrs experience. Free estimates. (810)855-1443.

# 521 Road Grading

A-1 PROFESSIONAL Road Grading. Stone and gravel available. (313)632-6583.

A graded road can save repairs on your car. Private roads, driveways & finish grading. Delivering stone, etc. Paradise Ranch Custom Services. (810)887-6194.

PRIVATE road grading. Complete road restoration. Road gravel, 21AA, topsoil. Crushed concrete available for washout problems. (810)227-1770.

# 524 Roofing/Siding

A-1 roofing, siding, gutters. Licensed & insured. Fielding Davidson, (810)437-8990.

A LIFETIME warranty on siding. Roofing & gutters. 30 yrs. experience. (313)878-3693

ALL Roofing and carpentry needs available. New buildings, repair work, or complete replacement. Professional service. Quality work. Licensed and insured (517)546-2084.

ALL siding and roofing. Licensed. Free estimates. Reasonable prices. (517)546-0267.

D&R ROOFING, new houses, tearoffs, repairs, barns, siding & gutters. Insured. All work guaranteed. Call Don, (517)546-4994.

JOHNSON Roofing & Construction. Licensed builder, specializing in residential roofing & repairs & all phases of remodeling. Free estimates (517)521-3903.

# BAGGETT ROOFING AND SIDING CO.

Shingle Roofs, Aluminum Gutters, Siding and Down Spouts, Aluminum Siding and Trim. Licensed & Insured 45 years experience.  
**Northville (313) 349-3110**

KINJ



## 002 Help Wanted General

### SHOP HELP/FOREMAN

We are a small growing company and manufacture an adult hobby product which is composed of various gears and plastic parts which are painted and lettered.

We are in need of someone who will learn all the steps of the manufacturing process and afterward oversee and set-up work for others. College grads need not apply, anyone planning college need not apply. We need someone who can be enthusiastic about the product and desires a long term position and the patience to advance in salary as we grow. \$5.00 an hour for the first 30 days, afterward increasing to \$10.00 or more depending on ability and simple machine problem solving. Experience with drill press and milling and grinding helpful. If you think you could be the person we are looking for, please respond with general information, hobbies or interests and age. Respond to Box 4450, South Lyon Herald, 101 N. Lafayette, South Lyon MI 48178.

TRAVEL Agent, full time only, 2 yrs exp. minimum, Sabre Trained, Howell Travel, (517)546-8882.

TRUCK driver/mechanic handler. Immediate openings available, experienced stake truck driver preferred - will train. Chauffeurs license required. Some packaging required, driving fork lift and lifting. (517)546-2546.

TV or VCR TECHNICIAN. Part-time. Call (313)665-5788.

TYPESETTER/Keyliner, Part-time. Exp. on Varityper 6830/6818 (810)437-2083.

UNLIMITED licensed, motivated & professional instructor needed for full time employment at a credited cosmetology school. Send resume to Howell College of Cosmetology, 2373 W Grand River, Howell, MI 48843 or call Judy Owens or Sally Pickett for interview. (517)548-4155.

UTILITY Presser & Part Presser for mornings. Hours may vary. One Hour Martinizing, 24265 W Seven Mile, Northville.

UTILITY person, (810)887-7977.

### VG'S FOOD CENTER IN HOWELL & BRIGHTON

Now has several part-time positions available. Ideal for Retirees & Homemakers. Positions are Deli, Bakery, Meat Dept. Also part-time Night positions.

Applications accepted Daily.

WAL-MART fine jewelry needs flexible part-time positions. Apply within.

WANTED - experienced, hard-working people to work long hours cutting grass. Good pay. Sharp Lawn Care (810)632-6583, leave message.

### WAREHOUSE

Local wholesale distributor has an opening for a second shift warehouse worker. Responsibilities include: pulling orders, loading and unloading trucks, and driving H-U. Minimum 1 yr. warehouse experience required with HVAC experience preferred. Apply in person at Bohler Young Co., 7734 Locklin Dr., Brighton MI, Exit 151 off I-96, then 2 miles South. No phone calls please. Equal Opportunity Employer.

WAREHOUSE SUPERVISOR - small company needs organized, responsible, experienced person. Knowledge of proper safety procedures and OSHA requirements needed. Days. Mail resume including salary requirements or apply in person to Dimango Products, 7258 Kensington Rd., Brighton, MI 48116.

WAREHOUSE help in Howell, part time, \$6/hr. (517)548-0070.

### WEATHERVANE WINDOW

A growing window company in Brighton is now accepting applications for production and warehouse positions. Competitive pay and benefits w/good opportunity for advancement. Apply in person WeatherVane Window Inc., 5936 Ford Court, Brighton, (810)227-4900.

WELDER/FITTER - Experienced in light structural steel or conveyors. Top wages and benefits. Apply at U.S. Fabricating, 1947 Haggerty Rd., Walled Lake, MI.

WELDER/FITTER - Journeyman, Class A or B or equiv. Westside, 2 shifts (313)464-3170 24 hrs 7 days.

WELDERS-MG - Production shop, 1-3 years experience, day shift Walled Lake, \$7/hour. (313)464-3170, 24 hrs 7 days. EOE.

WHITMORE LAKE area auto parts store is seeking a full time counter delivery person. Competitive salary and benefit package with growth opportunities for the right person. Apply in person to Car Quest Auto Parts, 8715 Main Street, Whitmore Lake, MI.

### WINDUP DELIVERY

Steady year-round work. Local delivery, CDL license required.

Competitive pay and benefits. Apply in person to.

WeatherVane Window, Inc. 5936 Ford Court, Brighton MI 48116.

WIXOM Production work. Full time days. Mon-Fri. \$5.95 per hr. Part-time 9am-3pm. Mon-Fri. \$5.95 per hr. Sats. only 6am-2pm, \$5.75 per hr. Also, part-time driver with CDL 2 days per week. (810)344-4688.

WRECKER Driver, full & part-time, CDL required, willing to train. Apply 5910 Whitmore Lk. Rd., Brighton.

WRECKER Drivers, 2 Positions, 1 full time day, 1 part-time night. Experience required, must live in Fenton area. (810)529-1940.

YARD Person, must have car, \$5.00 to start. (810)632-7681.

## 003 Help Wanted Sales

### A 4 DAY WORK WEEK WITH FULL TIME PAY

Everyone talks about it, we've done it! We're a Michigan based sales and marketing firm and we are searching for professional and trainee sales and management people to help us expand our Brighton and Ann Arbor areas. Must be aggressive, honest and ethical. Our package includes:

- Six figure earning potential
- Training Program Classroom & Field
- Bonus Plans
- Present appointments
- Vacation & 401K Retirement
- Protected client base

Your requirements:

- Professional background - Desire for \$50,000 to \$100,000 per year.
- Trainee - Desire for \$30,000 to \$50,000 first year.

If you are ready to make and receive a 100% commitment to your success, call Mr. Trowbridge at (810)968-6664 or (810)229-4443.

## ADVERTISING SALESPERSON NEEDED PART-TIME

Part-time person needed to maintain weekly contact with current advertisers and to make new calls on prospective customers in the South Lyon area. Must have a high school diploma, sales experience and dependable vehicle. Mileage plus salary and commission. Benefit package after successful completion of a 520 hour probation period. Smoke-free environment. No phone calls, apply.

HomeTown Newspapers Personnel Office 323 E. Grand River Avenue Howell, MI 48843

We are an Equal Opportunity Employer

### AUTO SALES

Suburban Ford/Mercury/Truck dealer looking for 2 aggressive, dependable sales persons. We offer health, dental, employee vehicle plan, big commission. Experience required. Spiker Ford/Mercury, 130 S. Milford Rd., Milford MI 48361 (313)963-6587.

AVON Christmas starts now! Average \$8-\$14/hr. & discounts. Turned out? Entrepreneurs looking for serious income, full or part-time, 24 hour message, (810)632-9131.

## PART-TIME Advertising Sales

mainly in the South Lyon area, but assignments from Northville to Howell

Salary, commission, pro rated benefits.

Resume to Personnel HomeTown Newspapers 323 E. Grand River Howell, MI 48843

An equal opportunity employer

## THINKING OF A CAREER IN REAL ESTATE?



Call Chuck Fast

- Top Training
- National Company
- Great Office
- Experienced agents
- Ask about 100% program

(810) 347-3050  
Coldwell Banker  
Schweitzer Real Estate  
Expect the best.®

## CAREER SALES OPPORTUNITY

For over 43 years a tradition of quality Real Estate Brokerage has been our Hallmark at:

**WEIR, MANUEL, SNYDER & RANKE, INC.**  
Work with some of Michigan's highest paid Real Estate Associates. A limited number of sales positions are currently available.

- ONGOING TRAINING CLASSES FOR PLYMOUTH/ CANTON - NORTHVILLE/ NOVI AREAS
- PERSONAL TRAINING PROVIDED AT NO CHARGE
- HOMEQUITY RELOCATION CENTER

For additional information regarding benefits, call for confidential interview with Phyllis Goodrich, Director of Career Development 851-5500.

**WEIR, MANUEL, SNYDER & RANKE, INC. REALTORS**

CHANGE your life. Start a new career in real estate today. Call Julie Duda at (313)227-5005, Real Estate One.

COSMETIC SALES for large retail event. Cosmetic Sales background. Excellent pay. Call Point of Sale, (810)887-2510.

## EARN WHILE YOU LEARN

Real Estate Training. Bob Scribner, Prudential Previews Properties, (313)220-0000.

### ELECTRICAL SALES

The leader in Power Factor Improvement and Harmonic Power Filters has 2 openings: (1) Sales/Marketing Manager and (2) Inside Sales Coordinator. Desirable candidates will have a related Degree and at least 2 years electrical sales experience. We offer salary, profit sharing, sales incentives and training. To further investigate this opportunity, submit your resume to: VERSATEX INDUSTRIES, P.O. Box 54, Brighton, MI 48116. EOE.

### INDUSTRIAL SALES

Outside sales covering the State of Michigan, compensation commensurate with exp. Send resume to: PO Box 656, Brighton, MI 48116.

JEWELRY Sales. A Challenging position available for exp. & aggressive person, commission; retail & manufacturing jewelry store. (810)348-6417

LICENSED real estate salesperson exp. helpful, salary plus commission for compensation. (810)620-2266 or (810)620-0102.

NEED aggressive individuals for full & part-time carpet retail sales positions. Hourly plus commission, excellent benefits, 401K plan. Experience preferred, but not necessary. Applications being accepted at 31250 S. Milford Rd., Milford, MI. (810)437-8146.

PART-TIME even...and weekends, ideal for homemaker or college student, exp. pay, will train. For info call (810)349-3390 ask for Mr. Kirk. Baby and Kids Bedrooms, 12 Oaks Mall.

RETAIL Sales. Heslop's the leader in China and giftware is looking for sales help. \$6.00 per hour to start. Please call (810)348-7050 ask for Jennifer.

SALES people to take orders for a concept that is free. Great opportunities for the right people. Will train. Great pay plan. (810)632-7328

SALES/SERVICE MANAGER. Food service restaurant or retail meat exp. necessary. Salary negotiable based upon exp. Benefit & vacation package available. Please send resume to: Marvins Meats Inc., P.O. Box 1598, Brighton MI 48116-5398

TELEMARKETING - days, flexible hrs. in our office. Wages plus commission 8 hrs. a week. Ideal for students, seniors or busy moms. Under (810)227-9655

## Join The Leader In The Industry WATER PROCESSING SYSTEMS

Due to increased demand Village & County Water Treatment is expanding its sales force. We offer:

- Free training w/draw
- Commission & Bonuses
- Medical Benefits
- Paid vacation
- Work for the 2nd largest Kinetics dealer in the U.S.

Send resume to Village & County Water Treatment, Attn: M. Hallack, 10008 E. Grand River, Brighton, MI 48116

## WHY REAL ESTATE?

- Above-average income
- Flexible hours
- Excellent training
- Unlimited opportunities
- Fulfillment

Call...  
**REAL ESTATE ONE ASK FOR SHEILA**  
(810) 356-7111

THE South Lyon Police Department is accepting applications for permanent and substitute positions as school crossing guards. Apply in person at The South Lyon Police Department, 214 W. Lake St., South Lyon, MI, Mon-Fri, 8:30-4:30pm.

TRAVEL Agent, full time only, 2 yrs. exp. minimum, Sabre Trained, Howell Travel, (517)546-8882.

### UNLIMITED INCOME

If I could show you how to earn your yearly income per month, would you be interested? (810)486-1043 24hr message.

WIXOM part-time days. Inside office sales person handling established product line. \$5.95 per hour. (810)344-4588.

## 004 Dental

### DENTAL ASSISTANT

Quality driven Highland Dental practice seeks a dedicated, enthusiastic individual for a full time dental assisting position. Excellent communication, organization, and 4 handed clinical skills are a must. If you desire to be a team player and actively participate in delivering the highest quality care possible please call (810)887-9432 Mon-Thurs 9am-4pm.

DENTAL Assistant. Experienced, happy person needed for part-time growing Midland office. (810)685-2035

DENTAL assistant, Brighton Specialty office seeks responsible person interested in an ideal career opportunity. Training provided. (313)261-7802

DENTAL assistant, some experience necessary. Non-smoking office. Tues., Wed., Thurs., 12-9pm. Fr. mornings & some Sat. mornings. Call (810)227-4224.

DENTAL office position, part-time possibly leading to full time, seeking person with good phone skills, maturity and common sense. Dental background a plus. Call (517)223-3778.

DENTAL Receptionist/Assistant for new Brighton specialty practice. Part-time, no weekends. Looking for energetic person to grow with new practice. Call (313)227-7313, ask for Laura.

### FINANCIAL ADMINISTRATOR

Professional Highland dental office seeking Financial Administrator, excellent communication skills and computer experience necessary. We offer an exceptional work atmosphere for the right career minded individual. Please call Paula at: (810)887-9432. Monday-Thursday, 9am-5pm.

FRONT Desk/Receptionist. Hamburg area. Approx. 20 hours per week. Dental Exp. necessary. (810)231-2424.

HYGIENIST with good Pico skills to work in family practice 26-32 hrs./wk. Hartland area. (810)632-5700

ORTHODONTIC office in Brighton, full time front desk computer dental exp. preferred. Non-smoker, dependable, mature, efficient. Send resume: O.A. POB 736, Brighton, MI 48116

## 005 Medical

AIDE to care for female quadriplegic in Farmington home. Some exp. preferred. Will train. Weekend shifts open, Fri. 11pm-7am, Sat. 7pm-7am, Sun. 3pm-11pm. \$9.00/hr. to start. (810)477-0088

### CNA

Increased Wage Scale!

EARN UP TO \$8.25/HR.

Part-time positions available on all shifts. We offer excellent benefits - including paid time off. Apply to: Greenway Healthcare Center, 3003 West Grand River, Howell, MI - A Horizon Healthcare Corporation owned and operated facility or call Kim Martin-Smith at (517)546-4210 EOE.

CNA's & Certified HHA's: We have home care visits and private duty cases available immediately in the Livingston County area. Exp. preferred, reliable transportation a must. Call Judy at INNOVATIONS (810)227-7544.

NURSE aide needed, part-time, weekend, mornings, 8am to 12noon. \$7/hr. (517)546-3054.

### NURSING MANAGEMENT

An RN with LTC experience, creativity, flexibility and leadership qualities would be ideal as the Nurse Manager of our 103 bed unit. The successful candidate will have a true caring for the elderly, an ability to relate to others and a desire to integrate into our multidisciplinary team approach.

Salary negotiable - Call or apply at Medbridge of Howell, 1333 W. Grand River, Howell, MI 48843. (517)548-1900

## Helpful TIPS

When placing a classified containing numbers, read each number separately and clearly. This will help the operator to understand you and insure the correct information is keyed.

## COURTYARD MANOR OF WIXOM

Looking for loving, compassionate, understanding, direct care aides. For an upbeat, fun adult foster care home. EOE. benefits. Call Beth (810)669-3224 or Rose (810)669-7417.

### HOME HEALTH AIDES CNAs

### NURSING STUDENTS

Visiting Care has an IMMEDIATE need for qualified professionals for home care assignments in Livingston and Oakland counties, including Brighton, Howell, Pinciney and Milford. Work as little or as much as you like! Call today! (810)229-0320 or (800)880-0020

If you are a reliable, motivated individual who has optimal sales exp., we are interested in you. We have full-time positions available for optimal salespersons in Brighton. Please contact Doreen for interview. (810)227-2004

### LPNS

Private Duty Vent Case Experience Necessary Immediate openings South Lyon area. Long Term. Call INNOVATIONS (800)765-7544

### LPNs/RNs

Visiting Care is seeking qualified professionals with pediatric and/or ventilator experience. IMMEDIATE openings for night shifts in Pinciney, Holly, Brighton, Ann Arbor and Bloomfield Hills. Work as much or as little as you like. Call today! (800)880-0020, (810)229-0320 (810)344-0234

MEDICAL ASSISTANT Looking for a change? Novia/Novi area. Full time position in a busy office. Experience preferred. Excellent salary & benefits. Want positive & energetic person. (810)478-1166.

MEDICAL Assistant for Brighton MD. 30 hours per week. Send typed resume to: Box 4443, Brighton Argus 113 E. Grand River, Brighton MI 48116.

MEDICAL Assistant needed, approx. 2-3 days per week, for internal medicine office, exp. preferred. (517)548-1246.

### MEDICAL RECEPTIONIST

Looking for a change? Novia area, full time position. Exp. receptionist preferred, excellent salary & benefits. Want a positive, energetic person. (810)478-1167.

MEDICAL receptionist approx. 20 hrs. weekly, 2 yrs. minimum exp., some clinical exp. helpful, family practice South Lyon. (810)437-2525.

MED Tech needed part-time. Experience only. (517)546-2266.

NURSE AIDES NEW HIGH RATES BONUS PROGRAM FREE TRAINING FAMILY HOME CARE (810)229-5683

### NURSE AIDES

Community Health Services, an affiliate of McLaren Health Care Corp., is currently accepting applications for various assignments. Must have phone, good references, & reliable transportation. Call (810)750-7002.

NURSE Area agency on aging 1-8, anticipates approval to open a Livingston County office to implement a community care management program on Oct. 1. Seeking to employ an RN or BSN to assess needs & develop care plans which enable frail elders to remain in their homes. Employee training to begin in Southfield in Aug. Send resume to: AAA 1-B, 29100 Northwestern Highway, Ste 400, Southfield MI 48034

NURSE aide needed, part-time, weekend, mornings, 8am to 12noon. \$7/hr. (517)546-3054.

### NURSING MANAGEMENT

An RN with LTC experience, creativity, flexibility and leadership qualities would be ideal as the Nurse Manager of our 103 bed unit. The successful candidate will have a true caring for the elderly, an ability to relate to others and a desire to integrate into our multidisciplinary team approach.

Salary negotiable - Call or apply at Medbridge of Howell, 1333 W. Grand River, Howell, MI 48843. (517)548-1900

## Helpful TIPS

When placing a classified containing numbers, read each number separately and clearly. This will help the operator to understand you and insure the correct information is keyed.

NURSE for Doctors office. Send resume to: P.O. Box 647, Fowlerville, MI 48836

OCCUPATIONAL THERAPIST. For home care visits, part-time. Excellent pay. Set your hours. FAMILY NURSE CARE (810)229-5683.

PART-TIME, secretary/receptionist, 2 days a week. Must have good phone skills, able to type, work w/ computers, Medical office exp. preferred. We provide a non-smoking environment. Send resume w/references to: Box #4449, The Brighton Argus, 113 E. Grand River, Brighton MI 48116.

## RECEPTIONIST

Mature, enthusiastic, exp. hard worker, busy office, immediate Lynda, (810)478-8616.

RECEPTIONIST/Veterinary assistant needed for Brighton Animal Hospital, must have good communication skills and like animals. (810)227-4351

### RN/LPN

### \$1,000 SIGN-ON BONUS

Members needed for expanding facility. RN and LPN 8-11 shift full and part-time positions available. Excellent pay and benefits. Apply at: Greenway Healthcare Center, 3003 West Grand River, Howell, MI - A Horizon Healthcare Corporation owned and operated facility or FAX resume to (517)546-9495 ATTN: AD-NURSE EOE.

RNS/LPNS. WE NEED YOU! LPNS earn up to \$20/hr. RNS earn up to \$40/hr. Home Care Staff Relief. FAMILY HOME CARE. (313)229-5683, (313)455-5683

### RN SUPERVISOR

### \$1,000 SIGN-ON BONUS

An excellent opportunity has been created in an expanding long-term care facility for an RN. This RN Supervisor would join an energetic management team. Full time or part-time positions available. Exceptional benefits and competitive salary. Apply at: Greenway Healthcare Center, 3003 West Grand River, Howell, MI - A Horizon Healthcare Corporation owned and operated facility or FAX resume to (517)546-9495. ATTN: AD-NURSE EOE.

### RN's

Adult Home Care Case in Brighton area. Part-time days

ICU or ER experience is preferred.

Join our large healthcare system and enjoy the benefits.

CALL 810-722-5360

## FLEXSTAFF

affiliated with

## ST. JOHN HEALTH SYSTEM

### 006 Office/Clerical

1 PERSON office for a small retail store. Send Resume to: P.O. Box 146, Howell, MI 48844.

ACCOUNTANT - CPA candidate for part or full time position. Please page (810)405-2639. Defense will return calls as soon as possible.

ACCOUNTANT - Well established country club has an opening for Club Accountant. Candidate should possess skills in small business, monthly wage up through financial statement preparation, experience in accounts payable, payroll taxes & sales tax necessary. Computer & Lotus 1-2-3 desired. Competitive pay & benefits. Send resume to: Personnel, 8760 Chilson Rd., Brighton, MI 48116

ACCOUNTING Clerk position for Accounts Receivable, Accounts Payable (517)546-6571.

ACCOUNTS PAYABLE CLERK - Full time in busy office Minimum 1 year computerized experience preferably in manufacturing. Lotus or Excell Excellent telephone and customer relation skills required. Send resume with wage history to: Dimango Products, 7258 Kensington Rd., Brighton, MI 48116

ADMINISTRATIVE Assistant. New Hudson sales office. Flexible hours. Computer exp. required. Send resume to: P.O. Box 384, New Hudson MI 48165

### ADMINISTR



# 007 Help Wanted

**DREAM JOB!**  
Write your own pay check. Avg. \$20/hr. & more. Now hiring Demonstrators for multi-line Party Plan: Christmas Around the World & Gifts by House of Loyd. Earn top \$\$\$ plus 10% Bonus merchandise. FREE \$300 Kit gets you started with investment. Generous Hostess program for catering at home parties. (810)478-3218.

**EXPERIENCED** backhoe operator needed, mornings 3-4 days a week. (810)437-0525.

**FRIENDLY, conscientious** person for Brighton office, 3 days/week, 2:30-5:30pm. Must be proficient in WordPerfect 5.1 & PageMaker. Knowledge of Aldus Pagemaker helpful. High school students welcome. Send resume to: Office Help, C/O 4277 Chomestead, Howell MI 48843.

**FULL or part-time Attendant** needed for laundry and dry cleaners. Apply Tube & Tumbler, Brighton. (810)227-4245.

**RECEPTIONIST** needed. Mon-Fri, 12:30-5pm, entry level. (810)227-6104.

**HOUSE Cleaning** positions available. Must be mature & reliable. HomeWorks Unlimited, (810)225-5498.

**HOUSEKEEPER** needed 2 days per week. \$6.50 per hr. Call (810)685-9853.

**HOUSEKEEPER**, part-time, at Millard Park Place. Call Karen at (810)684-7162.

**KENNEL** help, 2-3 afternoons & every other weekend. Call bet. 9am-1pm. Mon thru Fri (810)887-2421.

**KENNEL** help wanted for Mon, Wed, Fri, afternoons, 6-8 hrs. weekly. (810)229-5300

**KENNEL/Maintenance** personnel needed for Brighton Animal Hospital, will require even. and weekends. (810)227-4351

**MATURE** reliable person for cleaning and kennel duties in a small animal veterinary hospital. Must be compassionate with animals and available evenings & weekends. Contact Dr. McGriff, (313)449-2039.

**NEED** enthusiastic person to sell our services to small businesses. We are a small but growing marketing co. that needs your help. Commission plus bonus. (810)437-6121, leave message.

**NEW Tanning Salon** opening in Novi. Must be people oriented, enthusiastic. Will train. Flexible hours. (810)380-0273, ask for Kathy

**NORTHVILLE**, clean service, 2 hrs., 5 days, \$200/mo. Contact Mr. Thomas at (810)879-1900, before noon.

**OFFICE** personnel part-time position available with Hershey's Ice-Cream, 90-95 hours per week. Opportunity for advancement, computer and telephone skills helpful but not necessary. Paid vacation and holidays, 401K and pension plan available. Call (313)448-0341, 8am-5pm, Monday through Friday.

**PART-TIME** even, janitorial position available. If interested please call (313)663-7505

**PART-TIME**, 20-30 hours per week. Must have excellent phone skills and be able to type 55 wpm. Some telemarketing. Call Mrs. Perry at (313)437-4133 South Lyon

**RECEPTIONIST/ASSISTANT** for a small animal veterinary hospital. Must be congenial. Contact Dr. Griffith, (313)449-2039.

**STUFFER**, Part-time help wanted, no exp. necessary, 3 days/week, Mon, Wed, Fri, 12:30-5pm. MFL 560, St. Clair, Northville, (810)349-6130.

**ALBIE'S** now hiring mature responsible people, ideal for moms or for second job. Apply in person at 3637 E Grandview in the Wall-Mart plaza, Howell

**ALL** positions available, experience helpful, need to be reliable and willing to work full or part-time, flexible schedule, apply within Salvatore Scallopini, 24299 Novi Rd. or call (810)348-3830.

**A fine** Cook, experienced or will train. Apply at Ruthies, 107 W. Grand River, Howell.

**ARBYS** of Brighton, sandwich preparers. Day and closing shift. Full/part-time. Must be 18 and over. \$5.00 to start. Apply in person: 8254 W. Grand River, Brighton, MI 48116

**ARBYS** of Livonia is looking for friendly up-beat people over the age of 18 willing to work any shift. Up to \$5 an hour to start. Apply in person 33751 Eight Mile Rd., Livonia.

**ASSISTANT** Cook, full time. Servers, full & part-time, exp. preferred. Ask for Rob, Catalina's G.C. (810)486-8777.

**ASST.** Manager positions in fast foods available. Great pay. Great benefits. Send resume to: 8254 W. Grand River, Brighton, MI 48116. Attn: George

**BARTENDER**, days. Cozy Inn, 10806 E. Grand River, Brighton.

**BARTENDERS** needed. Great job for self-starting person. Professional attitude required. Call for appt. (810)685-2171. Red Doggie Saloon.

**BIG** Boy, Whitmore Lake now hiring waitress, hostess & cooks. Good wages, advancement opportunity. Apply in person, US-23, exit 53 next to West Western.

# BURGER KING - NOVI

Now hiring, all shifts, full & part-time. Morning closing up to \$6 per hour. Apply within, Grand River/Haggerty. (810)473-0070. EOE

**BUSPERSONS**, hourly & tips, full time days/part-time even. DISPERSONS (\$5.25 per hr.) full/part-time even. Ryan's Tavern, W. Maple at Haggerty. (810)624-1000.

**BUSSESS** & dishwashers needed for immediate part-time employment. Good kids only! We will work around sports schedules & other school activities. Apply in person: 8760 Chilton Rd., Brighton. (810)231-3000.

**BUSY** restaurant needs experienced waitress. Apply at Pinckney Inn, 135 E. Main, Pinckney. (313)878-3870.

**CAKE** Decorators & bakery positions available part-time & midnights. Vg's Food Center in Howell & Brighton.

**CATERER** looking for food servers, part-time. Pinckney Inn, 135 E. Main, Pinckney. (313)878-3870.

**CATTAULS** Golf Club has water & waitress openings. Starting pay is \$4.25 per hour plus tips. Apply in person at: Catala Golf Club, 5773 W. 9 Mile Rd. South Lyon. (810)437-8777.

**COOK** & dishwasher will train, good pay. Retirees welcome. Cheryl's Restaurant, (810)229-5150 or (810)227-6000.

**GRILL** Chef & Managers. No exp. necessary. Will train. Call Glenn or Barb (313)449-9933.

**COOKS** earn bet. \$6-\$9/hr. Exp. not necessary but helpful. Apply in person Nikola's, 25225 Telegraph Rd., Southfield (4 miles S. of 680 X-way). (810)553-5039.

**COOKS**, prep cooks. Days & evenings available. Please apply in person at: Knicker's Restaurant, 2255 Pinckney Road, Howell. (817)548-0050.

**COOK** Will train, permanent position, team worker only. Mexican Jones, 675 W. Grand River, Brighton.

**DAY** cashier & prep, \$5/hr. Pizza drivers, \$6-\$10/hr. 5 Star Pizza, (810)438-3184.

**DAY** dishwasher wanted, part-time. Pinckney Inn, 135 E. Main, Pinckney. (313)878-3870.

**DELL** Non convenience store needs food manager. Develop menu, train staff, prep counter. Must have exp. Call Wayne, (810)229-6323. EOE

**DISHWASHER** Mon.-Fri., 8am-3pm. Apply at: Paul's Family Restaurant, 102 S. Howell St., Pinckney.

**EXPERIENCED** cook needed for days. Part-time. No Sun, good pay. Apply at: Frank's Country Oven, 2835 Old US-23 Hartland.

**EXPERIENCED** Line cook, full time, good hrs. Good pay. Apply at: Gurnsey Farms, Dairy, 21300 Novi Rd., Northville

**FRIENDLY**, exp cooks & buspersons. Competitive wages. Apply in person: Mr. D's Home Cooking, formerly the Nugget, Grand River, Howell

**FULL** Time day cook needed, busy cafe offers opportunity for hands on learning exp. Also needed part-time dish washer. Apply in person, Olden Days Cafe, 118 N. Grand, Fowlerville.

**Full** Time day cook needed, busy cafe offers opportunity for hands on learning exp. Also needed part-time dish washer. Apply in person, Olden Days Cafe, 118 N. Grand, Fowlerville.

**Full** Time day cook needed, busy cafe offers opportunity for hands on learning exp. Also needed part-time dish washer. Apply in person, Olden Days Cafe, 118 N. Grand, Fowlerville.

**Full** Time day cook needed, busy cafe offers opportunity for hands on learning exp. Also needed part-time dish washer. Apply in person, Olden Days Cafe, 118 N. Grand, Fowlerville.

**Full** Time day cook needed, busy cafe offers opportunity for hands on learning exp. Also needed part-time dish washer. Apply in person, Olden Days Cafe, 118 N. Grand, Fowlerville.

**Full** Time day cook needed, busy cafe offers opportunity for hands on learning exp. Also needed part-time dish washer. Apply in person, Olden Days Cafe, 118 N. Grand, Fowlerville.

**Full** Time day cook needed, busy cafe offers opportunity for hands on learning exp. Also needed part-time dish washer. Apply in person, Olden Days Cafe, 118 N. Grand, Fowlerville.

**Full** Time day cook needed, busy cafe offers opportunity for hands on learning exp. Also needed part-time dish washer. Apply in person, Olden Days Cafe, 118 N. Grand, Fowlerville.

**Full** Time day cook needed, busy cafe offers opportunity for hands on learning exp. Also needed part-time dish washer. Apply in person, Olden Days Cafe, 118 N. Grand, Fowlerville.

**Full** Time day cook needed, busy cafe offers opportunity for hands on learning exp. Also needed part-time dish washer. Apply in person, Olden Days Cafe, 118 N. Grand, Fowlerville.

**Full** Time day cook needed, busy cafe offers opportunity for hands on learning exp. Also needed part-time dish washer. Apply in person, Olden Days Cafe, 118 N. Grand, Fowlerville.

**Full** Time day cook needed, busy cafe offers opportunity for hands on learning exp. Also needed part-time dish washer. Apply in person, Olden Days Cafe, 118 N. Grand, Fowlerville.

**Full** Time day cook needed, busy cafe offers opportunity for hands on learning exp. Also needed part-time dish washer. Apply in person, Olden Days Cafe, 118 N. Grand, Fowlerville.

**Full** Time day cook needed, busy cafe offers opportunity for hands on learning exp. Also needed part-time dish washer. Apply in person, Olden Days Cafe, 118 N. Grand, Fowlerville.

**Full** Time day cook needed, busy cafe offers opportunity for hands on learning exp. Also needed part-time dish washer. Apply in person, Olden Days Cafe, 118 N. Grand, Fowlerville.

**Full** Time day cook needed, busy cafe offers opportunity for hands on learning exp. Also needed part-time dish washer. Apply in person, Olden Days Cafe, 118 N. Grand, Fowlerville.

**Full** Time day cook needed, busy cafe offers opportunity for hands on learning exp. Also needed part-time dish washer. Apply in person, Olden Days Cafe, 118 N. Grand, Fowlerville.

**Full** Time day cook needed, busy cafe offers opportunity for hands on learning exp. Also needed part-time dish washer. Apply in person, Olden Days Cafe, 118 N. Grand, Fowlerville.

**Full** Time day cook needed, busy cafe offers opportunity for hands on learning exp. Also needed part-time dish washer. Apply in person, Olden Days Cafe, 118 N. Grand, Fowlerville.

**Full** Time day cook needed, busy cafe offers opportunity for hands on learning exp. Also needed part-time dish washer. Apply in person, Olden Days Cafe, 118 N. Grand, Fowlerville.

**Full** Time day cook needed, busy cafe offers opportunity for hands on learning exp. Also needed part-time dish washer. Apply in person, Olden Days Cafe, 118 N. Grand, Fowlerville.

**Full** Time day cook needed, busy cafe offers opportunity for hands on learning exp. Also needed part-time dish washer. Apply in person, Olden Days Cafe, 118 N. Grand, Fowlerville.

**Full** Time day cook needed, busy cafe offers opportunity for hands on learning exp. Also needed part-time dish washer. Apply in person, Olden Days Cafe, 118 N. Grand, Fowlerville.

**Full** Time day cook needed, busy cafe offers opportunity for hands on learning exp. Also needed part-time dish washer. Apply in person, Olden Days Cafe, 118 N. Grand, Fowlerville.

**Full** Time day cook needed, busy cafe offers opportunity for hands on learning exp. Also needed part-time dish washer. Apply in person, Olden Days Cafe, 118 N. Grand, Fowlerville.

**Full** Time day cook needed, busy cafe offers opportunity for hands on learning exp. Also needed part-time dish washer. Apply in person, Olden Days Cafe, 118 N. Grand, Fowlerville.

# PIZZA Drivers needed. Earn up to \$10 per hr. Full & part-time, day or evening shifts available. Apply in person at: Sir Oliver's Pizza, 138 E. Main St., Manchester. (313)428-6543.

**PONDEROSA** now hiring waitress, dishwasher and kitchen help. Apply at 8522 W. Grand River, Brighton, Mon. thru Fri. between 11am and 4pm. (810)229-8880.

**PREP** Cook, banquet helpers. Interesting work, good pay, on job training Call (313)665-4967.

**QUARTERBACK** Bar & Grill, Whitmore Lake now hiring waitress, bartenders & cooks. Good wages & advancement opportunity. Apply in person, exit 53 off US-23, next to Big Boy.

**VETTES** Pizza, kitchen help wanted, part or full time, over 18, exp. preferred, will train, immediate openings. (810)227-3331.

**WAIT** PERSON Permanent position, 25 plus hrs/wk. Earn \$10-\$15/hr. must be neat and dependable, will train. Mexican Jones, 675 W. Grand River, Brighton.

**WAITSTAFF** and bus help needed. Hourly wage up to \$8.77 hour. Please apply in person at: Knicker's Restaurant, 2255 Pinckney Road, Howell. (817)548-0050.

**WAITSTAFF**, buspersons, dishwasher, bartender. Apply in person at: Gus's Restaurant, 3030 W. Grand River Howell.

**WAITSTAFF**, buspersons, dishwasher, bartender. Apply in person at: Gus's Restaurant, 3030 W. Grand River Howell.

**WAITSTAFF**, buspersons, dishwasher, bartender. Apply in person at: Gus's Restaurant, 3030 W. Grand River Howell.

**WAITSTAFF**, buspersons, dishwasher, bartender. Apply in person at: Gus's Restaurant, 3030 W. Grand River Howell.

**WAITSTAFF**, buspersons, dishwasher, bartender. Apply in person at: Gus's Restaurant, 3030 W. Grand River Howell.

**WAITSTAFF**, buspersons, dishwasher, bartender. Apply in person at: Gus's Restaurant, 3030 W. Grand River Howell.

**WAITSTAFF**, buspersons, dishwasher, bartender. Apply in person at: Gus's Restaurant, 3030 W. Grand River Howell.

**WAITSTAFF**, buspersons, dishwasher, bartender. Apply in person at: Gus's Restaurant, 3030 W. Grand River Howell.

**WAITSTAFF**, buspersons, dishwasher, bartender. Apply in person at: Gus's Restaurant, 3030 W. Grand River Howell.

**WAITSTAFF**, buspersons, dishwasher, bartender. Apply in person at: Gus's Restaurant, 3030 W. Grand River Howell.

**WAITSTAFF**, buspersons, dishwasher, bartender. Apply in person at: Gus's Restaurant, 3030 W. Grand River Howell.

**WAITSTAFF**, buspersons, dishwasher, bartender. Apply in person at: Gus's Restaurant, 3030 W. Grand River Howell.

**WAITSTAFF**, buspersons, dishwasher, bartender. Apply in person at: Gus's Restaurant, 3030 W. Grand River Howell.

**WAITSTAFF**, buspersons, dishwasher, bartender. Apply in person at: Gus's Restaurant, 3030 W. Grand River Howell.

**WAITSTAFF**, buspersons, dishwasher, bartender. Apply in person at: Gus's Restaurant, 3030 W. Grand River Howell.

**WAITSTAFF**, buspersons, dishwasher, bartender. Apply in person at: Gus's Restaurant, 3030 W. Grand River Howell.

**WAITSTAFF**, buspersons, dishwasher, bartender. Apply in person at: Gus's Restaurant, 3030 W. Grand River Howell.

**WAITSTAFF**, buspersons, dishwasher, bartender. Apply in person at: Gus's Restaurant, 3030 W. Grand River Howell.

**WAITSTAFF**, buspersons, dishwasher, bartender. Apply in person at: Gus's Restaurant, 3030 W. Grand River Howell.

**WAITSTAFF**, buspersons, dishwasher, bartender. Apply in person at: Gus's Restaurant, 3030 W. Grand River Howell.

**WAITSTAFF**, buspersons, dishwasher, bartender. Apply in person at: Gus's Restaurant, 3030 W. Grand River Howell.

**WAITSTAFF**, buspersons, dishwasher, bartender. Apply in person at: Gus's Restaurant, 3030 W. Grand River Howell.

**WAITSTAFF**, buspersons, dishwasher, bartender. Apply in person at: Gus's Restaurant, 3030 W. Grand River Howell.

**WAITSTAFF**, buspersons, dishwasher, bartender. Apply in person at: Gus's Restaurant, 3030 W. Grand River Howell.

**WAITSTAFF**, buspersons, dishwasher, bartender. Apply in person at: Gus's Restaurant, 3030 W. Grand River Howell.

**WAITSTAFF**, buspersons, dishwasher, bartender. Apply in person at: Gus's Restaurant, 3030 W. Grand River Howell.

**WAITSTAFF**, buspersons, dishwasher, bartender. Apply in person at: Gus's Restaurant, 3030 W. Grand River Howell.

**WAITSTAFF**, buspersons, dishwasher, bartender. Apply in person at: Gus's Restaurant, 3030 W. Grand River Howell.

**WAITSTAFF**, buspersons, dishwasher, bartender. Apply in person at: Gus's Restaurant, 3030 W. Grand River Howell.

**WAITSTAFF**, buspersons, dishwasher, bartender. Apply in person at: Gus's Restaurant, 3030 W. Grand River Howell.

**WAITSTAFF**, buspersons, dishwasher, bartender. Apply in person at: Gus's Restaurant, 3030 W. Grand River Howell.

**WAITSTAFF**, buspersons, dishwasher, bartender. Apply in person at: Gus's Restaurant, 3030 W. Grand River Howell.

**WAITSTAFF**, buspersons, dishwasher, bartender. Apply in person at: Gus's Restaurant, 3030 W. Grand River Howell.

**WAITSTAFF**, buspersons, dishwasher, bartender. Apply in person at: Gus's Restaurant, 3030 W. Grand River Howell.

**WAITSTAFF**, buspersons, dishwasher, bartender. Apply in person at: Gus's Restaurant, 3030 W. Grand River Howell.

**WAITSTAFF**, buspersons, dishwasher, bartender. Apply in person at: Gus's Restaurant, 3030 W. Grand River Howell.

**WAITSTAFF**, buspersons, dishwasher, bartender. Apply in person at: Gus's Restaurant, 3030 W. Grand River Howell.

**WAITSTAFF**, buspersons, dishwasher, bartender. Apply in person at: Gus's Restaurant, 3030 W. Grand River Howell.

**WAITSTAFF**, buspersons, dishwasher, bartender. Apply in person at: Gus's Restaurant, 3030 W. Grand River Howell.

**WAITSTAFF**, buspersons, dishwasher, bartender. Apply in person at: Gus's Restaurant, 3030 W. Grand River Howell.

# LIVE in care needed for elderly couple. Room, board and salary. Pinckney/Gray area. Call after 6pm. (313)878-5908

**MATURE** caring people wanted to care seniors in an assisted living residence, afternoon and midnight shifts available. Please apply in person at: Milford Park Place, 555 Highland Ave., between 9am & 5pm. (810)685-1460.

**RESPONSIBLE** mature person, for weekend work in ACF home for the elderly. (517)468-2413.

**DRIVER** needed to drive children in our car from Birmingham to Milford after school, and to do laundry and house pick-up. Approx. 2pm to 5pm, daily. \$6/hr. Excellent driving record. Call evos. (810)685-1405.

**FOURVILLE** exp. care available full/part-time, 3 min. S. of I-96. (517)223-0056

**GRANDMA** can care for up to 5 children Mon-Fri, 6am-6pm, Howell. (517)546-4765.

**HOWELL** area licensed day care center has openings for children, 2 1/2 thru 1st grade. Beautiful country setting, W. Coon Lake & County Farm area. Meals & snacks, structured play & much more. (517)548-7271 or (517)546-7883 after 6pm.

**HOWELL** area day care center has immediate openings for full and part-time positions. Applicant must be highly motivated and enjoy working with children, ages 6 wks. to Kindergarten. If interested call: (517)548-7271 or (517)546-7883 after 6pm.

**HOWELL** Childrens Center has full & part-time openings for full. 2 1/2 to 12 years. (517)548-2600.

**KOALITY** Kare Child Care Inc. now has openings. Warm loving home away from home. Food program, academics, free play and more. Howell and Fowlerville schools. Call (517)546-0485

**LAKES** Elementary area. Mother of 2 boys (pre kindergarten & 4 yr. old) looking for daycare in your home 1 day per week. Hours: 6am-4pm. (810)227-5172.

**LEAD** Teacher for pre-school. Degree required. Novi/Wixom area. Call Karen, (810)348-2780.

**LICENSED** day care openings Mon-Fri, reasonable. Pinckney schools. (313)878-6796.

**LICENSED** day care home, opening for a reliable, mature person to help in a home day care environment. Salary neg. Prior exp. helpful. Call (810)348-4769 days or evos.

**LICENSED** Day Care Home has 1 opening. Exp., references & food provided. Easy access US 23 at M-36. (313)449-0003.

**LOOKING** for a loving young mother or responsible young adult to care for my 7 yr. old child in my Northville home. Monday thru Friday, 3:30pm to 7pm. Willing to pay additional hrs. as necessitated by school vacations, etc. \$8 per hr. Call evos, or weekends (810)344-4212.

**LOVING** affectionate mother w/acc. references available full & part-time. All ages. Activities and meals. (810)220-0349.

**MATURE** loving person needed to care for 3 mo. old & 3 yr. old in my Brighton home, 2 days per wk. starting wk. of Sept. 6, non smoker, own transportation, references, previous child care helpful but not required. (810)231-0136.

**MATURE** person needed for part-time child care in my Brighton home Tues., Wed., Thurs., 8am-6pm. (810)231-0139.

**MOMS**, bring your toddler to work or have ours over to your house, child care needed for 1 & 3 yr. olds in Novi. 3-4 days per week. (810)380-8304.

**MORNING** jazzercise class, Mon./Wed./Fri. babysitter needed, good pay, 4 hrs. per week. (517)546-1912.

**MOTHER** of 1 would love to care for your children. Highland/Milford area. Lots of love & attention. Smoke Free. (810)864-5825 Kathy.

**MOTHER** of 2 would like to babysit, S. Lyon area. Days only. Non-smoker. (810)436-4130.

**MUSIC** teacher-pre-school teacher. Full time preferred. Novi/Wixom area. Call Karen, (810)348-2780.

**NANNY** needed: enthusiastic & caring. Mon-Fri, 7:30am-5:30pm for 3 yr. old, infant, non-smoker. Reliable car, references required. Salary neg. Call Tish (810)476-7082.

**NOW** hiring part-time afternoon care givers, must be at least 18 & very dependable. Pinckney (810)231-3666 8am-4pm.

**PART-TIME** babysitter needed, 8am-5pm, 3 days/wk 1 infant, 2 school

**"Not Again!"**  
**"GOOD GRIEF!"**  
**"OH DARN!"**

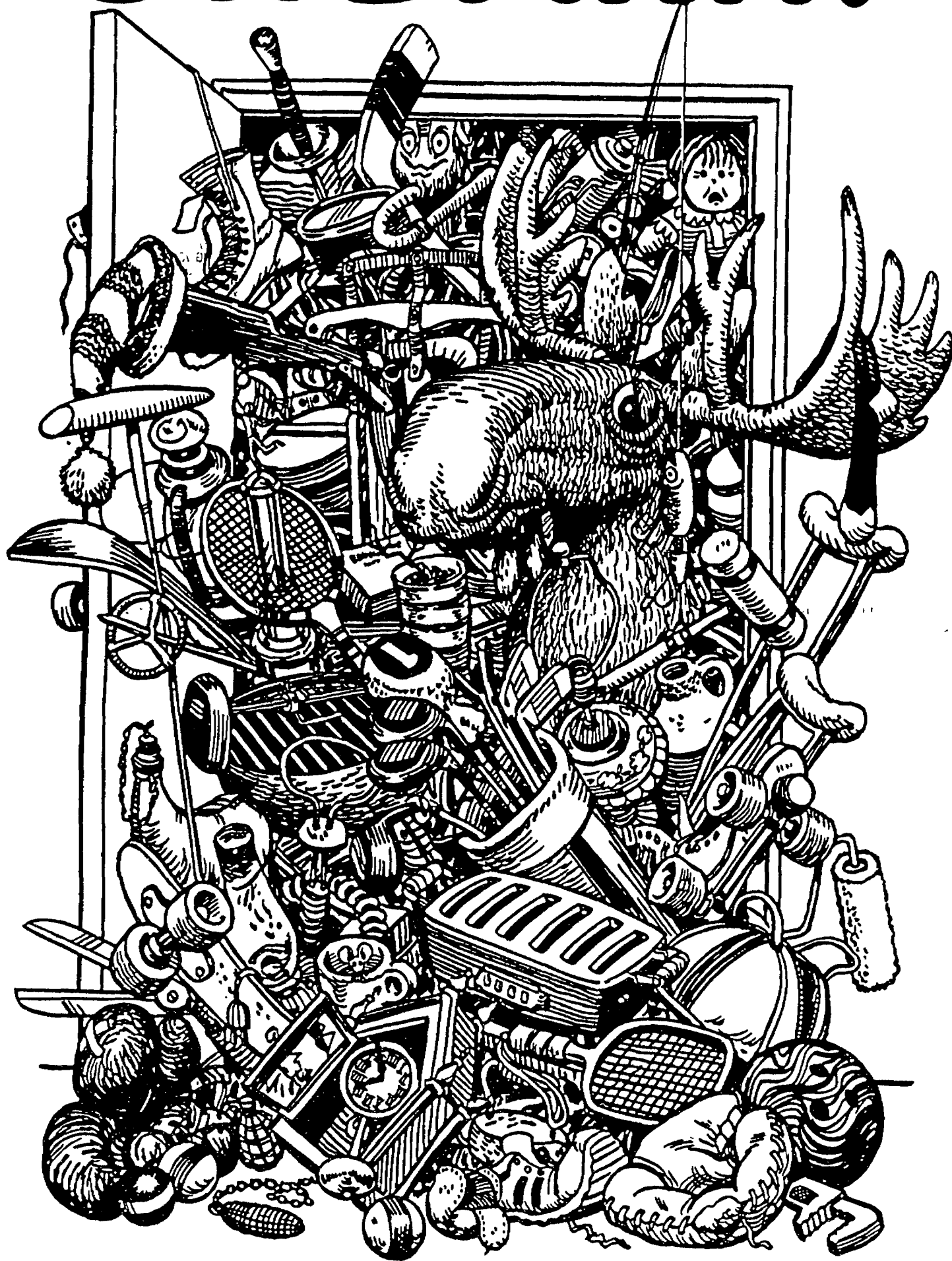

*Just another way of saying,*  
**"Time for a Garage Sale!"**

Ask us for the Monday & Wednesday Green Sheet  
**SPECIAL RATE**

**CALL**

*Classified Advertising Department*

(810) 227-4436

(810) 437-4133

(810) 348-3022

(517) 548-2570

(810) 685-8705



ENTON. Antique hutch, bikes, coupe, kitchen gadgets, tools, storage shelf and cabinet, pictures, light fixtures and much more. 6451 Bulard, Aug. 26, 9am-5pm.

FENTON. Aug. 26-27, 9am-5pm. Primary math and reading games, household items, misc. 13099 Old Oaks (S. of Fenton off Fenton Rd., between Germany or Holford).

FENTON. Walkout bsm. & yard sale. Sat. Sun. 9am-5pm. 7324 Faussett Rd. (Cyde & Old 23 area). Rain or shine! Metal tables, table saw, boat, kids' wheels, furniture, computer, 3 wheelers, furnace, crafts, stove, material, camper top, much misc.

FOWLerville. 9:30am-4:30pm, Thurs. Fri. Aug. 26-27, 9:30am-5pm. 1 1/2 miles W. of Fowlerville Rd.

FOWLerville. Moving sale. Furniture, large size clothes, Tupperware, etc. & ends. Aug. 26 & 27, 9-5, 10520 Iosco Rd.

FOWLerville. We've waited years to find the time, finally found it on August 26 & 27, Friday, 9-3:30pm, Saturday, 9-5pm. Tent camper, 2 duvets, etc., computer, misc. for everyone. 7151 Hayner Rd. off Fowlerville Rd.

FOWLerville. Community Yard Sale. Cedar River Trailer Park behind Cyde's Party Store. Sat. Aug. 27.

FOWLerville. 3 family yard sale. Kids clothes, home decor & more. Aug. 26-27, 10-5pm. 505 E. Frank St., rain date: Sept. 8-9.

FOWLerville. Yard sale. Lots of misc. items. Thurs.-Sat. 9am-5pm. 6033 Raddatz, Allen Rd. E. to 6033 Raddatz.

FOWLerville. Carpets, clothes, misc. 8/26 & 8/27. 9-5pm. 625 Fowlerville Rd.

FOWLerville. 3 family. 445 S. Collins. Aug. 27, 9am-noon. Lots of goodies, furniture.

FOWLerville. 124 W. Frank. Baby items, toys. Quality clean adult clothing. Boys, infant-4. Band saw, crafts, misc. Aug. 26, 10am-5pm. Aug. 27, 10am-3pm.

FOWLerville. Aug. 26 & 27. 10-7 10125 W. Coon Lake Rd. Baby-teen clothes, lots of misc.

FOWLerville. MUST SELL. Car, dune buggy, w/6 chairs and wheeling chair, cabinet, \$1200. Twin bunk beds, \$45. Twin bed, \$30. 2 dressers best offer, (313)878-0873.

## FREE GARAGE SALE KITS

ASK ABOUT YOURS WHEN YOU PLACE YOUR GARAGE SALE AD IN THE GREEN SHEET. THESE KITS CAN BE OBTAINED AT YOUR LOCAL NEWSPAPER OFFICE.

GREGORY - Yard Sale, Sat. Aug. 27, 10-5. NO EARLY BIRDS!!! 5503 Weller Rd., Mason to Bull Run.

HAMBURG. 11049 Shadow Wood, corner Hamburg and Strawberry Lake, swing set, desk, wheel barrow, spreader, cedar kindling, park benches, lots of household dishes and accessories, lots more. Fri. Aug. 26, 9am-5pm.

HAMBURG. Dunlavy Lane Association Yard Sale. Honda 3 wheel avr, 92 Pontiac Grand Am, lawn tractors, 2200lb. aluminum boat lift, 14ft. Holiday Rambler trailer, weeks, tents, hubcaps for rv trailer, clothes, dishes, tools, household items, food and bake sale. Saturday, August 27, 10am-4pm. Dunlavy Lane off Strawberry Lake Rd., 1/2 mile North of Mass Rd.

HAMBURG. Garage sale. No junk, variety of items. August 26 & 27, 9-5pm. 6415 Riverside, Hawthorn off M-36.

HAMBURG. Toys, lawn tractor, bikes, clothes, dishes & more. Fri. Aug. 26 & Sat. Aug. 27, 9-5pm. 10130 Buhl, off Pettys & M-36.

HARTLAND. 3 family moving/rummage sale. Misc. clothing, hand tool crafts, misc. Aug. 26-27, 10-5pm. 1508 Oakdale, S. of M-59, W. off Maxfield.

HARTLAND. Hils Sub multifamily garage sale. Aug. 27 only. 9am-5pm. Clothes (infant to adult), collectibles, antiques, furniture, household goods, much more.

HARTLAND. Garage sale. 122890 Dunham Rd. Thurs., Fri. & Sat. Aug. 25-27, 9am-4pm. Lawn tractor, picnic table, camper, small appliances, misc.

HARTLAND. Garage Sale. Aug. 26-27, 9am-5pm. 1853 Hartland Woods Dr.

HARTLAND. Fri. 11 to 6pm. Sat. 9 to 6pm. packed unloads years of accumulation; 2 girls bedroom sets, other furniture, hutch, 1375 Rolling Hills, Lake Berlin 1 mile S. of M-59 off Old 23, (610)632-5667.

HARTLAND/Brighton. Large garage sale. Shoes, clothing (all sizes), boys (0-14), lots of misc. 8-25 thru 8-28, 9am-7. 284 Pleasant Valley Rd. (between Hyne & Commerce Rd. off Will Mt. Dr.)

HARTLAND. Fri. 11 to 6pm. Sat. 9 to 6pm. packed unloads years of accumulation; 2 girls bedroom sets, other furniture, hutch, 1375 Rolling Hills, Lake Berlin 1 mile S. of M-59 off Old 23, (610)632-5667.

HARTLAND. Aug. 27-28. 9-4. Quality girls clothes, 4-8, books, lots of misc. 8460 Brophy Rd., between Cullen & Harker.

HIGHLAND - Highland Cong. Church. Sept. 1, 9am-5pm. Sept. 2 & 3 9am-3pm. 1605 N. Hickory Ridge (N. of M-59).

HIGHLAND. Aug. 25-27. 9am-6pm. Kids & adult clothes. Panasonic wide carriage printer, waterbed, exercise bike, much more. 5315 N. Hickory Ridge.

HIGHLAND - 4114 Duck Lk. Rd. 1 1/2 miles N. of M-59. Aug. 26 & 27, 9-5. Household, tools, misc.

HIGHLAND - Huge Yard Sale. Fri.-Sat.-Sun. 9am-5pm. Park St. S. & Harvey Lk. Rd. between Windward & M-59. New & used clothes, school supplies, collectibles & crafts.

HIGHLAND. Aug. 26-27. 9am-5pm. Baby & girls clothes & items. Toys, misc. household items. 918 Blue Heron Dr., Dunham Lk. M-59 & Tipico Lk.

HIGHLAND. Moving sale. Aug. 26, 28, 8-5. NE corner of Duck Lk. Rd. & M-59 in LaSalle Garden Sub. 1747 Lombardy. Furniture, tools, snowmobiles & more.

HOWELL. 1414 Crestwood. Aug. 26, 27, 8:30am.

HOWELL. 2 house garage sale. Thurs., 8:25-9:30pm. Fri. & Sat. 8:26 & 27, 9-4pm. Corner of Burkhart & Marr Rd., 3652 Marr & 3645 Marr. Woodburner, water heaters, gas furnace, wicker furniture & chest freezer.

HOWELL. 319 S. Center St. Fri.-Sat., 9-5pm. Framed musical posters, mirror, clothes, air cond.

HOWELL. 3 family garage sale. Friday, August 26 & Saturday, August 27, 9am-5pm. 4030 Crooked Lake Rd. Furniture, appliances, odds and ends, lots of clothing, good prices, no pre-sales or early birds.

HOWELL. 5049 Mason Rd., 1 mile W. of Burkhart Rd. Aug. 26 & 27, 9-5. Ranger 7/1 cap & tie, Women's clothing sizes 8-12, nix-nacks & misc.

HOWELL. 8 sales in 1. Furniture, appliances, clothes. You name it, we've got it. Aug. 27 & 28, 8am-4pm. Rain or shine. Everything must go. 303 Fair Ave. Across from S.E. Elementary.

HOWELL. Annual garage sale. Demonstrators samples. Christ. Mass Around the World, porcelain dolls, cameo lenses also nice clean clothes, personal word processor, nintendo, swing set, crafts, 1676 Tooley Rd. off M-59 by Airport, Friday and Saturday, 9-5pm.

HOWELL. Aug. 27, 9am-3pm. Lester lawn, exercise equipment, toys, boys' clothes - infant thru size 8, baby items, women's clothes. 3655 Mason Rd.

HOWELL. Between Kellogg & Argentine off of Bergrin Rd., 1144 Dusty Lane. Fri. Aug. 26, Sat. Aug. 27, 9am-5pm. Crafts supplies, lace, flowers, almond electric stove, bar chairs, boys' clothes (some infant to size 10), girls clothes (some infant to size 5), slider window air conditioner, Little Tykes toys, swimming pool supplies, Adler electric typewriter, many more items.

HOWELL. Car seat, girls clothing, 2T to 4T, toys, men's jackets, women's clothing sizes 6 to 8 & 10 to 12. Truck tool boxes, everything in good cond. Fri. Sat. 9-5, Aug. 26, 27, 5183 Fisher Rd just N. of Clyde Rd.

HOWELL. Coon Lake, W. of D-19 to 3737 County Farm Rd. Sat., Aug. 27 only, 10-4. Photography equipment, pick up cap, Broyer horses, furniture, much more. No early birds.

HOWELL. clothing, household, oak sofa & loveseat, dnette set, freezer, range, poolbar, tennis, books, more Aug. 26 & 27, 9-4pm. 335 Pulford. Rain or shine.

HOWELL. Estate sale. 60 yrs. accumulation. Indoors. No reasonable offer refused. Aug. 26-28, 10-5pm. 61 South Burkhardt. Take I-96 to D-19 to Mason Rd. to Burkhardt.

HOWELL. Fri., Sat., 9am-4pm. 1026 N. Michigan. Moving sale, 30 yrs. accumulation, clothing, infants-adults, mens suits, 42-46L, furniture, books, lawn-mower, misc. junk.

HOWELL. From baby items to cars. Multifamily sale. Come & get it. Aug. 26, 27, noon-5pm. 6645 Dunn Rd. N. off Argentine.

HOWELL. Good stuff, furniture, lamps, tables, tent, too much to tell. Come & see our good stuff. Aug. 27, 28, 9-7. 4129 Schaefer.

HOWELL. Lamps, entertainment center, antique dining table, exercise equipment, Little Tykes Toys, bathroom sink & medicine cabinet, typewriter, roller blades and more. Sat. only, 10am-6pm. 206 W. Park St. off Clinton St.

HOWELL. Moving & garage sale. Aug. 24, 25, 9am-6pm. Air conditioner, misc. furniture. 280 Chilton Rd.

HOWELL. Moving sale. 2100 Ditcher Rd. (517)546-1663. Aug. 24-28, 9am-7pm. Antiques, household, furniture, etc. Everything must go.

HOWELL. Moving sale, 422 Unterland Aug. 26 & 27, furniture, dryer, clothes & housewares. (517)545-3212.

HOWELL. Multifamily. Thurs.-Sat. 9-4. 10871 Wiggins, 1/2 mile S. of Concord Rd.

HOWELL. Neighborhood sale, 1740, 1730, 1745 & 1800 Peaby Rd. Mason & D-19. Aug. 25-27, 9-7. Baby & children items, Avon, pictures, exercise bike, lawn tractor, wicker, gun case, large appliances, tent beds, building supplies, freezer, camping fridge, screen house, add-a-room.

HOWELL. Schwinn 10 speeds, GTO parts, electric motors, computers & accessories, toys, clothing, aquariums, misc. Proceed to sell Fri. Aug. 26, 9am-5pm only. 7220 Geer Rd. at Burkhardt & Chase Lake.

HOWELL. Such An Adventure!!! 304 W. Washington. Fri. only, 9-3.

HOWELL. Thurs. Fri. Aug. 25-26, 9am-5pm. M-59 and Oakdale follow signs to Pinecone. turn left.

HOWELL. Yard Sale. Toys, baby & children clothes, craft items & misc. Fri., Aug. 26 & Sat., Aug. 27, 9-5. Corner of M-59 & Fairview, behind Fuel Gas.

HOWELL. Yard sale, 115 Normandy, Wednesday, 10-5pm. Bikes, beds, misc.

HOWELL. Yard Sale. Aug. 27, 9-3pm. 600 E. Highland Rd., M-59.

HOWELL. yard sale. Children's items, household & misc. Aug. 27, 9-4pm. 157 Pulford off Pinckney Rd.

## LABOR DAY EARLY DEADLINES

Monday Buyers Directory: Pinckney, Hartland, Fowlerville Shopping Guides; Pinckney, Hartland, Fowlerville Buyers Directory; Wednesday Buyers Directory: South Lyon Shopper; HomeTown Connection deadlines will be Thursday, September 1, 1994 at 3:30pm.

Monday Green Sheet and Wednesday Green Sheet will be Friday, September 2, 1994 at 3:30pm.

HOWELL. Unbelievable Bargains. Everything must go. Little Tykes picnic table, toddler swing & toys, Fisher Price kitchen and toys. Baby equipment, walker & swing. Some girls clothes 2T-6X, kitchen items, glassware, dishes, LeCrauset cookware, never used deluxe Cuisinart & set of blades. Push mower, car jacks-stands, mens & womens clothing, some maternity. Knoppows birds, two 40"x45, one 45"x44 1/2. Some aquarium supplies. Salesmen samples of cat & dog toys and supplies, dog cage, medium-large. 3200 W. Coon Lake off D-19, Thurs., Fri. 9am-5pm.

LAKELAND. For sale on Strawberry Lk. 2 br. house. Household, kitchen items, furniture, 3 picnic tables, 23ft. pontoon boat, 9ft. fiberglass dingy boat, fishing shanty 8x6, bricks, plasterboard, lumber, planks, plywood, many other items, 10210 Buhl Dr. off Pettys Dr. Sat. 8-27-94, 9am-7pm.

SOUTH LYON. Multi family yard sale. Aug. 26 & 27, 9-4pm. 55500 W. 8 Mile Rd. between Currie & Tower Rd. Appliances, clothing, motorcycle.

MILFORD. Aug. 27 only, 9-4pm. 261 Noble - By the Post Office. A bit of everything.

MILFORD. Aug. 26 & 27, 9am-5pm. 2225 S. Hill Rd., between Dawson & Buro, on private Dr. Clothing, stove, full Beauty Rest box spring, lots of misc.

MILFORD ESTATE SALE. 615 E. Dawson. Between S. Hill and Old Plank. Doulton, Lenox, paintings, brass, TV, wicker, 3ft tall brass fern, phone, furs, guitar, antiques, more. Fri.-Sat., 10-4:30pm.

MILFORD. Huge garage sale. Aug. 26, 27, 10-6pm. Exercise equipment, furniture, clothing, toys, books, misc. 2935 Raelynn (off Duck Lake Rd. N. of Steeth S. of Commerce Rd.)

MILFORD. Multifamily garage sale. Thurs., Fri. Aug. 25-26, 9am-4pm. 332 E. Dawson.

MILFORD. Moving Sale. Household furnishings and furniture. (810)685-1767.

MILFORD. Sat. only, 9am-5pm. 101 Glenholme by intersection of Hill Apts. Furniture, toys, household items, appliances, bird cage & lamps.

NEW HUDSON. Aug. 26 & 26, 9am-5pm. 29400 Roadiegar, south of Pontiac Tr., take Albert off Martindale. Household, baby items, crafts, misc.

NEW HUDSON. 3 family. Furniture, appliances, and misc. Aug. 25-26, 9-5pm. 58150 Travis Rd., off Milford between 12 Mile & Grand River.

NEW HUDSON. Baby furniture, kids clothes, toys, galore, household items, 60647 Lampshire Dr., off Pontiac Tr. Enter Cobblestone Ln. Aug. 27, 8am-5pm. Aug. 28, 12pm-5pm.

NEW HUDSON. Aug. 26, 27, 9am-5pm. 59350 Bishop. Grand River/Martindale. Furniture, crib, car seat, double stroller, misc.

NEW HUDSON. Aug. 25-26, 27, 9am-5pm. 29239 Willow Lane. Misc. items.

Northville. Moving. Antiques, dishes, furniture, lawn mowers, snow blower, generator. 29735 Marandale Rd., Aug. 29-30, 9-5.

Northville. 529 Horton St., 8 mile and Novi Rd. Aug. 26-27, 9am-4pm. Kids clothes, misc.

Northville. Moving sale. Household, tools and much more. 10am-5pm. Aug. 27-28. 411 Horton. No early birds.

Northville. Lionel and Marx train sets, toys, bikes, household goods, kids clothes, Sat. 8am-4pm, Sun. 10am-3pm, 49209 W. 7 mile.

Northville. 3 family. Aug. 26, 27, 9am-5pm. 46151 Bloomcrest, N. of Main, W. of Clement. Dishes-service for 12; stepper; complete aquarium; women's designer plus size clothing; men's suits; clothing infant-adult; linens, toys, household, etc.

Northville. Furniture, clothing, curtains, Nintendo games, beer can collection, odds and ends. Fri. Aug. 26, 8am-2pm. 17168 Cameron, 1 mi. W. of 6 Mile & Haggerty.

SALEM TWP. Baby furniture, infant and kids clothing, household items, collectibles, electronics, books, toys, and much more. 7536 Dobson (between 5 & 6 mile). Aug. 27-28, 9-6pm.

SOUTH LYON. Clothing, books, household, toys, everything must go, prices lowered. Aug. 26 & 26, 9am-5pm. 9479 Silverdale Drive.

SOUTH LYON. Aug. 26-27, 9:30am-4pm. 365 Gibson. 3-family sale. Furniture, misc.

SOUTH LYON. Aug. 25-27, 9am-5pm. 181 University. 5 family sale. No early sales!

SOUTH LYON. Oakwood Meadows, 1 mile, 1 mile W. of Pontiac Tr., Sumac Lane. Weight bench & weights, skis (k-country, downhill, water), tires, etc. Aug. 26-27, 9am-5pm.

SOUTH LYON. August 27 & 28, 9-3pm. 10188 Pheasant Lake Drive, off 10 Mile between Livemore and Dobson.

CHAIRS-brown genuine leather recliners, Acorn Lane, exc. cond. Original price, \$700 each, asking \$250 each. (810)380-1818.

COLONIAL sofa bed, gardenhose chairs, very good cond. \$225/best. (517)546-7658.

COMPLETE 5 piece living room set w/lamp, 5 yrs. old. \$600/best. (810)486-1803.

CURIO cabinet, antique gold/and; Magnavox am/fm stereo enclosed and table w/turntable; contemporary floor lamp; brass table lamp; teal swivel rocker; small maple kitchen table w/2 chairs. (810)227-6634.

DANISH Dining room table, 6 chairs, 4 leaves with hutch. \$400. Good cond. (810)347-7663.

DAY bed, cream, w/mattress, paid \$260, sell \$140. (517)548-0086.

DINING rm. set \$300. Bar, \$150. Ottoman glass cocktail table, \$100. (810)231-3388.

DINING rm, 6 pieces, large table and chair cabinet, peacan & cane, exc. cond., \$275. (517)548-5894.

DINING room table, 8 chairs, china hutch w/light, Oak, very good cond. \$1500/best. Must sell. (810)220-0855.

ELECTRIC dryer, exc. cond. \$50. (517)545-0024.

12 ELECTRIC base board heaters. Various lengths & thermostats. \$50. (313)878-6776.

21 IN color TV, Magnavox. \$75. (810)227-1228.

22FT. double door refrigerator w/ice maker, Harvest Gold. (810)229-8887.

25IN RCA console tv, \$200. 10 volt amp electrical panel with breakers. \$50. (313)878-0363.

SOUTH LYON. 849 Covington, 10 Mile & Lyon Blvd. sub Aug. 25 & 26, 10-5pm. Lots of Great Stuff!

SOUTH LYON. Aug. 25 & 26, 9am-5pm. Pontiac Tr. to Topfield to 28654 Danvers Ct. behind Erwins Apple Orchard.

SOUTH LYON. Thurs.-Sunday, 9-4pm. 58058 Tan Mile between Greenwood & Milford Rd. Trailer, old press, 1974 455 Old engine, new tires, weight machines, vertical blinds, antique trunk, articles for college dorm & a whole lot more!

SOUTH LYON. Deer Creek Sub. 29065 Maracul. Kids clothes boys & girls, household. 3 family. Aug. 26, 9-4pm.

SOUTH LYON. Estate moving sale. Furniture, collectibles, antiques, toys, etc. 8-5, Fri-Sat. No advance sales. 360 Hagedorn.

SOUTH LYON. 1115 Vassar. Thurs., Fri., Aug. 26 & 26, 9-2pm.

TECHNIQUES SB A-35 speakers, 12" Woofer, Tweeter and mid ranger. Still in box, oak finish, \$175/best. Audio rack, still in box, oak finish, \$50. After 5:30 (810)229-9492.

WHITMORE LAKE - Aug. 25-27, 9680 M-36, US-23 & M-36.

104 Household Goods

12 ELECTRIC base board heaters. Various lengths & thermostats. \$50. (313)878-6776.

21 IN color TV, Magnavox. \$75. (810)227-1228.

22FT. double door refrigerator w/ice maker, Harvest Gold. (810)229-8887.

25IN RCA console tv, \$200. 10 volt amp electrical panel with breakers. \$50. (313)878-0363.

4 PIECE light oak king size water bed. 12 drawer lighted pedestal with lock box, lighted bookcase head board, 2 chest of drawers and mirrored night stand. \$800/best. Super single water bed with book case head board, \$75/best. Both like new. (810)349-2767.

5 PIECE living rm set, \$300. 6 piece br. set, \$300. Dining rm chairs, \$150. (313)878-3567 after 6pm.

6x8 PRIVACY fencing w/poles, dishwasher, doorwall vertical blinds, large dining room table. Priced to sell. (810)220-3484.

8-FT sofa, good cond, orange/grey/teal/beige, \$100. (810)380-3752.

ADMIRAL refrigerator, 7 yrs. old, exc. cond. you move, \$150/best. (810)229-7323.

ADMIRAL white refrigerator. Exc. cond. \$200. 2 piece beige sectional sofa, opens to bed. \$400. (810)437-4815.

AMANA side-by-side refrigerator, frost free, excellent condition. \$125. (810)887-5505.

A Maple "Tall City" formal dining set w/china cabinet, \$1200. 1900 Victoria cabinet, \$75. Right hand secretarial desk, \$250. Set of coffee tables, \$50. (810)220-0853.

ANTIQUE GE refrigerator; Corvetion oven; Louvered & Japanese style window dressing; Hot Point dishwasher; lawn mower, Black & Decker, electric wood & 4x6 trailer, Centennial Fams, (810)486-1952.

APARTMENT Site stacked washer & dryer. Frigidaire combination. Used very few times in cottage. Excellent condition. \$250. Call (313)878-6474.

BABy bed, \$25. Dnette set, \$30. Washer & dryer, \$25 each. (313)584-5642.

BEAUTIFUL 6 piece cherry finish br. outfit, w/rm full size mattress set, 2 mo. old, sacrifice \$290, (517)694-9200.

BEAUTIFUL 10 piece patio wrought iron furniture w/cushions. Alter 6pm. (810)348-3518.

BEDROOM set, child's 5 piece, hutch w/mirror case, 6 drawer dresser, mirrored headboard, full size mattress, bed w/waterbed. Just purchased, moving must sell, \$500/best. (517)223-7416.

BUNK Bed, Complete set, \$45. (517)546-7886, evenings.

CABINET sink, microwave oven, pole lamps, good cond. (517)546-4510 after 7pm.

CARPET. I have access to several thousand yards of top quality Nylon Carpet, Worries Free & 100% Nylon carpet. I will carpet your livingroom or hall in a great new 100% nylon carpet, choice of colors, \$289. Price includes carpet pad & installation based on 30sqyds. Add 3 brs. save even more. \$699. Based on 75sqyds. All carpet first quality, & guaranteed. (517)548-7793.

CHAIRS-brown genuine leather recliners, Acorn Lane, exc. cond. Original price, \$700 each, asking \$250 each. (810)380-1818.

COLONIAL sofa bed, gardenhose chairs, very good cond. \$225/best. (517)546-7658.

COMPLETE 5 piece living room set w/lamp, 5 yrs. old. \$



**121 Farm Equipment**

3 PT. new International farm equipment. 30in. dirt scoop, \$195. 6 & 7 ft. work racks, \$295. Back blades, 4 ft. \$130, 6 ft. \$155, 7 ft. \$200. Box scrapers, 4 ft. \$270, 5 ft. \$290, 6 ft. \$299. Post hole diggers, \$395, tillers 4 in. \$385, 5 in. \$395 & more. South Lyon, N. Territorial & Pontiac Trail area. (810)437-5961

9N FORD tractor, 1995 1976 Honda 360. Call before 2pm for details. (810)266-4919

EQUIPMENT Trailers, 2 & 3 axle, 8 ply tires, DOT approved, 16-18", 96" & 102" wide from \$1495. Hodges Farm Equipment. (810)629-6481

FINISH mowers - 5, 6, 7, 90" closeout. Flows, discs, chain harrows, post hole diggers, \$395. Rototillers - 49-72". Best Prices. 5 acres of equipment. Hodges Farm Equipment. (810)629-6481

FORD 3000 tractor, 5' finish mower, 6' blade, \$4200. (313)498-3602

FORD 640, 3000, 8N's, 9N's Massey Ferguson 2030, 35, 50, 65, 135, 165, 265, 1135 - 20 - 120HP in stock, used EZ Financing. Hodges Farm Equipment. (810)629-6481

FORD New Holland Tractors and Equipment from Symons in Gaines is your best deal for the long run. Ask around. A plans welcome. (517)271-8445 Gaines

FORD tractor, loaded with features, plus back blade, drag & boom, other farm equipment, disc, manure and fertilizer spreaders, etc. (517)223-8147

Ford 3 pt. 6 ft. rotary brush chopper, \$440. (313)665-9646

FRONT End Loader for 9 in or 8 in Ford Tractor. (517)546-7953

KABOTA tractor 245 diesel, 3pt. hitch, exc. cond. Best offer. Call after 5pm. (517)546-2864

MASSEY Ferguson Super 90, 65hp diesel, good tires, power steering, \$2000/best. (810)227-1871

MASSEY Ferguson 202 loader backhoe, \$4950. Massey Ferguson 50, live pto, w/brushhog, \$3350. Ford 9N w/brushhog \$2000. Hodges Farm Equipment. (810)629-6481

MASSEY Ferguson 135, 35 hp tractor, good cond., \$3500. (517)548-2048

NEW Massey Ferguson 231 w/Perkins 38HP, diesel, live pto, cold start, 1 only, \$10,900. New Massey 375 w/Massey Ferguson 235 loader, 70HP, save \$5,000. Best Prices, trades. Hodges Farm Equipment since 1947. (810)629-6481 Fenton

WANTED 3-16 Oliver Tractor plow. (517)223-3315

**122 Business/Office Equipment**

BEAUTY shop equipment, 2 stations w/bowls, 2 hydraulic chairs, 2 dryers w/chairs, \$1800/best. (517)548-3198

PORTABLE wall partitions, \$10 each. Desks \$50 to \$100 each. 2 French Provincial marble top end tables & matching coffee table, \$200 all. Conference table, \$300. (517)548-0001

**124 Bargain Buy**

4 1/4" MICHELIN Tires, \$25 each. 1 1/2" ton chainfall, \$50. Chain saw \$25. (810)227-8015

**A BARGAIN BUY**

You can advertise any item that is \$50 or less for only \$3.50.

Your ad cannot exceed 3 lines and will run under classification 124. Ask your operator for details.

**HODGES FARM EQUIPMENT BEST BUY!**

Massey Ferguson 261

- 60hp Perkins 236 diesel
- 8 speed trans
- Live PTO
- Differential 1 lock
- Cold start



Massey Ferguson 236

Quick Attach Loaded  
17 GPM font pump  
72" bucket

Several used tractors priced right

- 4 ACRES OF EQUIPMENT -

**HODGES FARM EQUIPMENT**

1280 Ray Rd. • Fenton, MI

**(810) 629-6481**

BABY items for sale. Strollers, car seat, mattress, pads, snow suits, etc. (810)437-2815

FIREPLACE items 38" black wood ring \$25. 14" brushed brass wood ring \$15. (810)437-2815

GAMBLES electric stove with upper oven, white, good shape, \$50. (517)223-9471

**151 Household Pets**

17 YR. old mare, double reg. Palomino saddle bred, \$1000/best. (517)546-5438 after 3pm.

AKC Chow puppies, 1 male 10 wks old, 1 female 9 mo old, \$250 each/best. (517)223-3032

AKC English Springer Spaniel puppies, 8 wks Black/White, Liver/White. (313)498-2053

AKC miniature schnauzer, all shots, ready to go. (313)878-9896

AKC Poodle Pup, Adorable red female, shots. (517)548-7387

AKC Sheltie puppies, ready 9-7-94, 3 1/2 yr old male Sheltie. (517)223-8663

ANIMAL Aid Adoptable pets. Milford Canine-Feline Last Sat. monthly. 12-4 Refundable Fee. ADOPTABLE Pets Animal Aid Moving - Pet Provisions, Brighton, Sat. 10-2 Refundable Fee.

BEAUTIFUL Black Cocker Spaniel, spayed female. Pure bred w/papers. Best Offer, (517)548-5339

BUNNIES, Mini-Lops w/ pedigrees, 8 wks, variety of colors \$15 each, (810)227-6763

CHINESE Shar-Pei, beautiful, long, healthy, family pet. Cream female 1 yr., Black male, 2 yrs., 8wk. old female, 10 yrs. exp. showing & breeding. (313)878-2477

CHOCOLATE Lab puppies, born June 6. Both parents AKC. Shots current, papers available. Males, \$300; females \$350. (810)231-3529, (810)600-9693

COCKER Spaniel pup, male. All shots, wormed \$175. (517)548-3805

COCKER Spaniel, AKC reg. buff color, neutered male, 10 mos. old. Crate trained \$150 or best. (313)449-0252

COCKER Spaniel pups AKC females \$150. Males \$125. Adorable & ready for your loving home. (517)546-8838

DOG runs Dog kennels. Dog enclosures. (517)548-6549

ENGLISH Setter puppies, bred for exc. temperament and hunting ability. Ready for homes 9-17-94. Deposit will hold your pick. (810)227-5104

GERMAN Shepherd pups, AKC, health guaranteed. (517)548-3453

HEALTHY Litter Cockatiel, Cage and Food Jessica. (517)546-8825

PEDIGREE Palomino bunnies for sale. (810)231-3189

POODLE puppies, rich dark brown, AKC. (810)231-2127

PURBRED Pit Bull pups \$100 ea. (810)227-5315

ROTTWEILER 2 1/2 yr. old, neutered, good temperament, eyes. (810)549-5417 Royal Oak. St. Bernard pups AKC massive swiss dry mouth, rough & smooth coat. (810)773-9778

WOLF dogs, 45% Arctic newborn cubs, \$250 each. Several rescues 6 mos to 1 yr. All friendly & loving \$100 each. (810)231-1150

YORKSHIRE Terriers, AKC, 6 wks. Males, \$350. Females, \$450. (517)223-8956

YOUNG Fennel parrot. Hand fed with cage and accessories \$300. (810)227-3112

**152 Horses And Equipment**

LAKE SIDE SADDLERY  
58 Barker Rd.  
Whitmore Lake  
Downtown • only 1/4 mile east of US 23

Your One Stop Tack Shop!

OPEN Mon Sat 10-6  
Frday open til 8pm

**(313)449-8617**

1983 MORGAN gelding, 15 3/4H, sound, no vices. 1990 Res. National Champion stock horse, 1991 MUMHA highpoint versatility Western, hunt, trail, jumps, road sale, open-4H. Bold, energetic, manners, completely safe for experienced rider. (313)878-6823 \$4,000

1987 REG pure Polish Arabian gelding By MS Santana, bay, beautiful, \$2800. (517)548-9206

1989 BAY AQHA Appendix mare, 15 hands. Shown Showmanship (35 pts), Trail (5 pts), Halter, Western Pleasure, Hunt, Seat Eq, Western Horsemanship & Hunter under saddle. Classy looks & movement. Experienced rider. \$3200. (810)437-2687

21IN. Blue ribbon saddleseat saddle \$200/best. (517)223-3646

2 HORSE dressing room, reasonable, also stock trailer, best sell. (313)461-1414

2 HORSE trailer, some rust, ok to use, \$550/best. Also Fuzzy Lop, Drawl & Mini Rex bunnies, \$10-\$25. (810)437-3967

2 PLACE horse trailer, needs floor & paint. \$350. (517)223-8486

3 YR. old mare Tennessee Walking Horse Gentle, loves to be groomed & handled, clips & trailers well; needs miles. (810)684-5517, (810)231-0308

4 HORSE Stock Trailer, 17H, \$600. (517)851-8960

4YR. Old POA pony, Black with white blanket, good with kids, \$600. (810)305-8851

55" HALF Arab mare, super show pony, \$1500. Flashy Shetland gelding, English/Western, \$1000. Both used as camp ponies. (517)548-1189

6 YEAR. old thoroughbred gelding, 16 1/2H, english, dressage and western pleasure. \$2500/best. (517)548-2973

7 YR. old reg. Tenn. Walker, great trail horse, exp. rider only. \$1,800. (810)231-0308

At CERTIFIED, Licensed Farmer Shoeing Trims. Dental Reasonable. John. (810)887-4303

ABSOLUTELY must sell. Talented 7 yr. old thoroughbred, 162, currently being shown HJ. Beautiful 4 yr. old thoroughbred mare w/exceptional movement. Also others available. (810)437-9587 or (313)761-4345

ALL TYPES of horses and ponies wanted. References available. (313)437-2857, (313)437-1337

ANGEL paint Pinto 4 yr. mare Bay, Tobiano, 50-50, Sky Bug. Bingo blood Green broke, big, flashy, smart & friendly, great breeding or show prospect \$3000. (810)887-6194

APHA Sorrel mare, 6 yrs., professionally trained, 45 days under saddle. \$1800. (517)223-9742

AQHA 2 yr. old Chestnut Gelding, 15 1/2 H, gentle disposition, western broke, exc. 4-H prospect, (313)229-8115 after 4pm

**ATTENTION HORSE OWNERS!!!**

HORSE KEEPERS, INC.

We are the answer to your prayers! If you have a barn and need worry-free, dependable help, our regular services include:

- Stall Cleaning
- Barn Cleaning
- Feeding and Management
- Other Services Available

PERMANENT TEMPORARY VACATION EMERGENCY

2 or 200 HORSES - WE ARE HORSE PEOPLE TOO AND WE CAN DO IT ALL!

**(810) 486-3312**

Professional - Dependable - Experienced - Insured - Bonded

AQHA Yearling Gelding, exc. bloodline, very well mannered. Owners must sell, \$1,000/best. (810)620-8994

ARABIAN mare, Reg. 10 yrs. old, chestnut, Western, shown 4H, parade horse, good trail horse, cute face. \$1,400. (810)634-5939

ARABIAN-gorgeous yearling and weanling show foals by halter champion station out of National Champion Bred Mares. Some have impressive Class A show records, others have enjoyed the summer sun. All foals have been handled extensively. Reasonably priced. (810)266-5127

AVAILABLE for 1/2 lease 15 yr. old quarter horse, fun to ride, dressage/pleasure, experienced rider only. Call Karen, (313)537-3964

AVAILABLE, well trained Holsteins for lease & Sales. Lessons Boarding MS9 Milford area. (810)887-4303

BUYING HORSES. We're always in the market for trail horses, fair market value. (313)347-1088

CUSTOM sawing, fence, barn, trailer boards and timbers, oak, ash, cherry. (810)486-4041

MINIATURE donkeys, registered, babies and bred jennetts. (313)498-3590

OLDER Palomino gelding, exc. child's horse, numerous 4-H wins, reasonable to good home. (517)546-3343

REGISTERED Morgan mare. Excellent bloodlines. Green broke, needs finishing, \$2000. (517)548-2041, (517)546-6489

REGISTERED Appaloosa gelding, 4 yr. sorrel. Experienced rider \$2,600. (517)546-8255

BUY IT. FIND IT. SELL IT. TRADE IT.

**CLASSIFIED**

SADDLES: New Western, \$295. New English \$120-\$200. Used Polo saddle, 17 1/2 in., exc. cond., \$275. Used Camp, 18 in. dressage, \$450. (810)348-0089

WANTED: Harness for large pony. (313)663-1327

**153 Horse Boarding**

28 PRIVATE acres, quality feed and care. Shelters, stalls, work area, trails. CLEAN 24 hr. monitor. \$100 Fowlerville. (517)521-4289

A safe, clean, reliable place for your horse. Quality hay & grain and clean dry stalls, daily turnout. (517)546-8256

BOX stalls, \$125 per month. Daily turnouts. (517)468-3232

BOARDING, INDOOR ARENA. Beautiful outdoor course, exceptional care, daily turnout, 30 acres of new 5E, oak fencing, lessons. (810)750-0961

NEW owners boarding facility in South Lyon indoor/outdoor arenas, \$200/mo., \$50 rebate for 1st 10 new boarders. Call Cindy. (810)486-8102

SINCE 1975, Horses boarded, \$175/mo. Indoor & outdoor arenas. Individual turnout available, lessons & training offered. (517)548-1473

**155 Animal Services**

PROFESSIONAL dog grooming \$15 includes all. 25 years experience. Pinckney area. McGregor Rd. (313)878-2015

**WAG 'N TAILS**

Mobile Pet Grooming

The Best Hair Artist in Western Oakland County.

- Radio dispatched mobile units
- Professional grooming for VIP pets
- 6 days a week
- All breeds
- Cats too
- Serving Michigan since 1981

Call today for appt. (810) 960-8080

**156 Farm Animals**

2 MALE Lamas, 1 & 2 years old, 2 male miniature donkeys, 1mo. & 2yr. old. (810)229-6138 ask for Rocky.

CHINESE golden pheasants, pair, \$100, male only \$50. Polish Mule Swans, \$200. Female peacocks, \$50. (810)227-7595

HEREFORD cattle - heifers, bulls, yearlings, bred cows, cows w/calves. Howell/Gregory area. Lawn Locust Farm. (517)546-9754

NPGA registered pgmy goat, 4mo. old buck for sale. (810)305-8851

REG. limousin bull, exc. herd sire, best offer. (313)878-3776

**161 Free**

17 CUBIC ft. Sears chest freezer, runs well, needs electrical cord. You Haul. (810)349-9233

1 male Holland Lop rabbit, 1 female Jersey Wolley. Before 5pm. (517)548-5567

1 YR. old black male cat. Neutered & declawed, to loving family only. (810)624-3222

25 IN. console TV free. You haul. (810)486-6619

27in CONSOLE TV, needs repair, beautiful cabinet. (517)546-9038

2 FEMALE Dogs German shorthaired pointer mix. Need home. (313)455-3486

2 female Calico cats, declawed, spayed, shots up to date, housebroken. (810)437-4493

2 LOVING home exc. hunting dog, all ready to be taught, part beagle mix. (517)521-4180

2 RABBITS w/cages to good home. (810)227-3917

Read... then RECYCLE  
HomeTown Newspapers encourages readers to recycle their newspapers.

Take Stock in America U.S. SAVINGS BONDS

SAVING FOR COLLEGE WITH U.S. SAVINGS BONDS MIGHT BE THE EASIEST PART OF PARENTHOOD.

The first thing you hear when you call Custom Connect Classifieds is a **GOOD BUY!!**

**Custom Connect Classifieds Feature:**

- ☐ Advertise in one newspaper, but reach potential customers throughout the network currently in Wayne, Oakland, Macomb, Livingston and Monroe counties.
- ☐ Target markets and respondents.
- ☐ Provide 24-Hour Access from any touch tone phone, security screen responses at your convenience and leave messages or further instructions. There is no need to release your name, phone number or address.
- ☐ Promote Employment, Vehicles/Boats and Accessories for Sale, Rentals and Real Estate classifieds.

With Custom Connect Classifieds all types of businesses can screen responses faster, at a reduced overhead. You won't tie up phones or valuable personnel waiting for customers to answer your classified ads.

To place advertising call the

**Green Sheet Classified Department at:**

**1(800) 579-SELL (810) 437-4133**  
**(810) 348-3022 (313) 913-6032**  
**(810) 227-4436**  
**(810) 685-8705**  
**(517) 548-2570**

1. When you place a classified ad for Real Estate, Employment or Vehicles/Boats tell the representative that you are interested in Custom Connect Classifieds. Voice Ad will appear at the top of your ad, the telephone number of the network followed by two 4 digit extensions will appear at the end of your ad.
2. Anyone with a touch-tone phone throughout the network who responds to your ad will hear your personally recorded message, and can leave you a message on your mailbox.
3. Call Custom Connect Classifieds from any touch-tone phone 24-hours a day, seven days a week, to check responses to your ad. You will receive a personal password to access your messages, so your privacy will be protected.

HomeTown Newspapers assumes no responsibility for accuracy or content of voice recorded messages.

From Ameritech, HIS Heritage Information Services Inc., and HomeTown Newspapers



# YEAR END CLEARANCE SALE

**F-350s  
F-450 DUMP  
TRUCKS**

**BRIGHTON MER**

**FINAL CLOSE-OUT  
ON ALL VAN  
CONVERSIONS!**

**'94 F-150s**

YOUR CHOICE OF

**\$750**

REBATE

OR **2.9%** Financing

**\$11,297\*\***

From

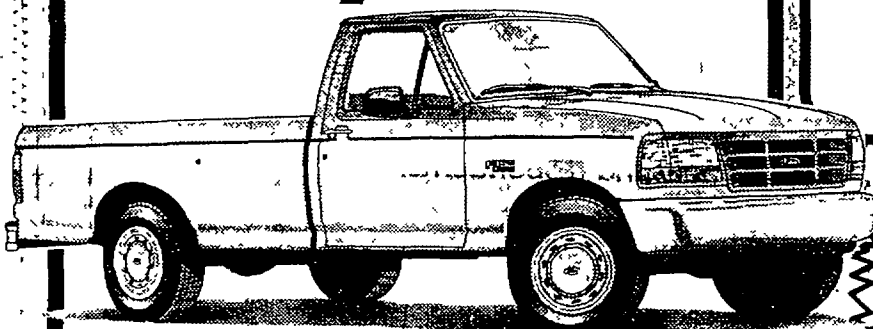

OR LEASE

**\$236\*\***

From

2 YEAR LEASE

per mo.

**BIG SAVINGS - GREAT SELECTIONS!**

**'94 TOPAZ**

**\$750 REBATES**

**\$184.35\*\***

\$0 DOWN

from

mo. while supplies last!

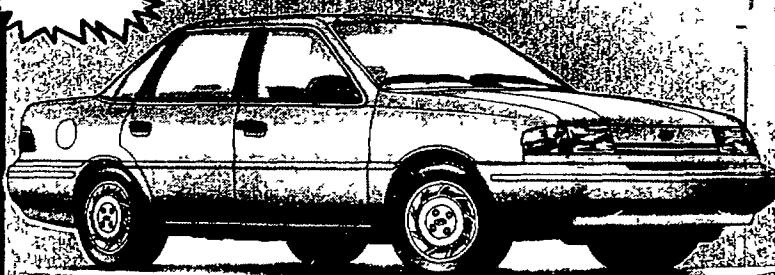

**'94 TAURUS LX**

Loaded, full luxury demo model

Was **\$20,830**

Now  
Only

**\$17,135\*\***

**New '94 SHO**

2 YEAR  
LEASE

**\$299\*\***

from while supplies last!

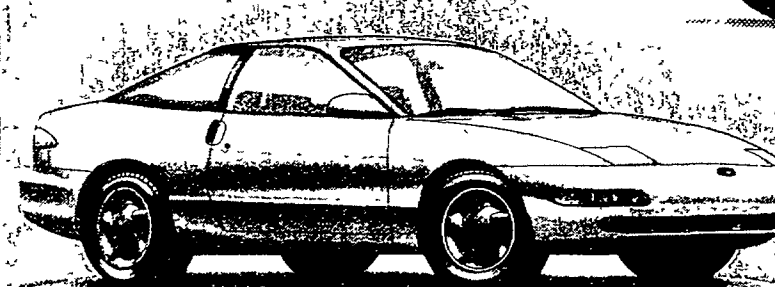

**'94 TEMPO**

**\$750 REBATES**

**\$173.05\*\***

\$0 DOWN

from mo.

**'94 ASPIRE**

\$0 DOWN

**\$149.05\*\***

From



**'94 PROBE**

65 In Stock!

**\$13,617\*\***

From

Hurry In For Best Selections

**OVER 200 USED CARS TO CHOOSE FROM!**

**2 LOCATIONS TO CHOOSE!**

'89 F350 XLT CREW CAB Dual wheel, loaded, 460 V-8, extra clean. MUST SELL, BEST OFFER	'94 RANGER STX SUPER CAB 4x4 4.0L full power, low miles, every available option	'92 AEROSTAR Loaded, full power, 7 to choose, starting at	'92 GEO TRACKER Only 21,000 miles	'91 DODGE D-150 V-8, auto., hard to find truck	'87 ESCORT PONY Great school car
'92 EXPLORER XLT Black beauty, 4 dr., 39,000 act. miles, sport interior, full power, reduced to	'93 ESCORT WAGON 3 to choose, starting at	'94 EXPLORER LIMITED White, leather, moon roof, 10,000 actual miles. MSRP \$31,953 reduced to	'92 FORD F-150 Work truck, stereo, p.s., p.b., like new	'91 OLDS CUTLASS CALAIS 2 DR Auto., air, excellently kept	'88 T-BIRD Sunroof, V-8, auto., air, low miles
'93 PROBE 5 spd., a/c, extra clean, Monday only	'93 MARK VIII 13,000 miles, flawless, must see, only	'92 EXPLORER XLT Black beauty, 4 dr., 32,000 act. miles, full power, reduced to	'92 CROWN VICTORIA Smoke gray, loaded	'91 CHEVY S-10 Long bed, V-6, air, 2 tone	'89 PLYMOUTH HORIZON Great 1st car
'92 CAMARO RS Loaded, V-8, full power, 39,000 miles, reduced to	'93 CHEROKEE COUNTRY 4 DR. 4x4 Full power, reduced to	'94 DODGE 1500 LARAMIE SLT Magnum V-8 500 act. miles, Grand Prix Race Truck, red & ready	'92 GEO PRIZM 4 Door	'91 PONTIAC 6000 LE V-6, loaded, stone metallic	'89 GMC S-15 JIMMY 4x4 Loaded w/all the toys
'94 CHEV. 1500 EXTENDED CAB Silverado, 8000 act. miles, V-8, full power	'93 TEMPO Auto., a/c, & more 4 to choose, starting at	'90 PROBE LX Auto., moon roof, full power, low miles, V-6, red & ready, reduced to	'91 TAURUS GL 4 to choose from, starting at	'91 CHEVY CAVALIER RS 4 door, loaded, only	'89 PLYMOUTH VOYAGER LE Extended, loaded, must see
'91 CHEV. 2500 4x4 Silverado, loaded, V-8, low miles, super sharp	'93 TAURUS/SABLE Loaded, 7 to choose, starting at	'92 TEMPO Auto., a/c, & more 4 to choose, starting at	'89 FORD TAURUS Special edition	'85 FORD MUSTANG SVT One of a kind	'87 GMC SAFARI Full power, sharp
'90 LUMINA 4 DR. Loaded, V-6, extra clean, reduced to	'92 RANGER XLT SUPER CAB 5 spd., V-6, a/c, 32,000 act. miles	'93 ESCORT Auto., a/c, 3 to choose, starting at	'91 FORD MUSTANG Sport coupe, red, auto., full power	'86 MUSTANG LX Red & ready, great 1st. car, 51,000 miles	'92 PLYMOUTH LAZER RS Black beauty, fully loaded

**227-1171**

**227-7253**

**OUR GOAL: "Customers For Life"**

**BRIGHTON**



Sales & Service  
Open  
Weeknights  
til 9 pm  
Open  
ALL DAY  
SATURDAY!

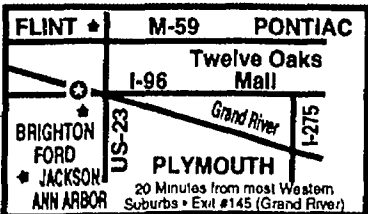

**MAIN LOT**  
8240 W. Grand River  
(I-96 & Grand River)  
**227-1171**

-- STORE HOURS --  
SALES: M-F 8:30-9:00,  
SAT, 9:00-4:00  
SERVICE: M-TH. 7:00-9:00,  
FRI: 7:00 - 6:00

**DISCOUNT LOT**  
9797 E. Grand River  
**227-7253**

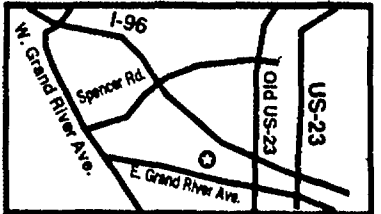

**SPIKER FORD-MERCURY** **SPIKER FORD-MERCURY**

**SPIKER FORD-MERCURY** **FORD TRUCKS**

LARGEST VOLUME FORD-MERCURY DEALERSHIP IN SOUTHEASTERN MICHIGAN FOR 27 CONTINUOUS YEARS

# CLEARANCE SALE

OVER 300 '94-'95 FORD'S & MERCURY'S IN STOCK

**27th Anniversary Sale**

**BUY or LEASE**

**2.9% APR FINANCING**

**OR**

**\$1,000\* REBATE**

**EXTRA SPECIAL SAVINGS "F SERIES" PICK-UP**

**A, Z & X PLANS ELIGIBLE**

**SEE SPIKER FORD-MERCURY FOR DETAILS!**

**FINE PREVIOUSLY OWNED VEHICLES - NO MONEY DOWN**

TRUCKS	CARS
<b>'92 ISUZU PICK UP</b> Great economy, sharp truck <b>\$6,999</b>	<b>'90 TEMPO GL - 4 DR.</b> Auto trans, air, cond, great buy <b>\$3,999</b>
<b>'90 RANGER XLT PICK UP</b> Auto trans, air & more! <b>\$6,999</b>	<b>'91 ESCORT LX, 3 DR.</b> Loaded, air cond., economy special <b>\$3,999</b>
<b>'91 AEROSTAR XLT</b> <b>EXTENDED 7 PASS WAGON</b> Loaded & all the toys <b>\$10,999</b>	<b>'89 TEMPO 4 DR.</b> All wheel drive auto trans, super clean, air cond. <b>\$4,999</b>
<b>ADULT TOYS</b>	<b>'92 TEMPO GL 4 DR SEDAN</b> Auto trans, air cond., great economy, great buy <b>\$5,999</b>
<b>'66 MUSTANG COUPE</b> V-8 auto trans, p.s., p.b. vinyl roof, show car <b>\$8,499</b>	<b>'92 TEMPO GL 2 DR</b> Loaded, all power, auto trans, low miles <b>\$7,400</b>
<b>'53 CADILLAC 62 SERIES 4 DR</b> Auto, power steering, drive it or take it to the car show! <b>\$10,999</b>	<b>'92 TOPAZ GS COUPE</b> All power, auto trans, air like new <b>\$7,999</b>
<b>'75 BRICKLIN (Guil Wing) FASTBACK</b> 351 Ford V-8 auto trans, air conditioning, show winner <b>\$10,999</b>	<b>'93 TEMPO GL COUPE</b> Loaded, low miles <b>\$8,999</b>
	<b>'93 MUSTANG LX-3 DR</b> Auto trans, flip roof, air cond., only 9,000 miles <b>\$9,999</b>
	<b>'92 MERC. GRAND MARQUIS LS 4 DR</b> All the goodies, low miles, "blue baby" <b>\$13,999</b>

\*As low as 3.9% A.P.R. financing or up to \$1,000 rebate on select models.

**BRING US YOUR BEST DEAL ... WE'LL MAKE IT BETTER**

**SPIKER** **FORD** **MERCURY**

130 S. Milford Road, Milford  
684-1715 or 963-6587

OPEN Mondays & Thursday 'til 9  
Tuesday, Wednesday, Friday 'til 6

SPIKER FORD-MERCURY

**161 Free**

8 MOS. male Gold Lab/Insh Setter. Very affectionate & playful to good home. (517)548-3056.

8YR. Old outdoor cat, all shots, male. Moving, must find good home. (517)548-6786, eves.

9-50 gallon empty oil drums, you haul. (810)305-6851.

BBY'S wooden crib with mattress. Good condition. (810)488-3426.

BLACK Lab. mix puppies, 6 wks. old. (517)548-2775.

BOY & girl full sized 10 speed bikes, need some work (810)227-6747.

CARPET - 14x22, rust and 10x13, blue (517)548-2041.

CAT, spayed/declawed, indoors only to home w/no dogs. (813)878-6164.

CLOTHING at Howall Church of Christ, 1385 W. Grand River, every Mon. 7-8pm.

COCKER/Lab mix puppy, female, black. Ideal for couple or older child. (313)878-6302.

DOG. Mixed female, spayed, 3 yrs. old. Good with kids. Moving, must sacrifice. (517)548-9238.

ELECTRIC Fridge, apt. size 52" high, works. Will help move. (810)349-5818.

EXTERIOR door 80x30. (517)223-8221.

FREE 3 yr. Registered Potbellied boar. Used for breeding. After 5:30pm. (810)437-5836.

FREE dump space for clean fill. Northville area. (810)349-3730.

FREE electric stove, works, full size. (810)349-1473.

FREE firewood-clean wooden pallets. Milford area. Deliver semi-loads. (810)559-7744.

FREE kittens, 8 wks, 3 males, 1 female. (313)878-5577.

FREE pallets. Acme Building Materials. (517)548-0075.

FREE Rooster, 1 yr. old. (517)548-0595.

FREE safe home for unwanted sheep and goats. (810)349-3730.

FREE Tabby kitten to a good home. (517)548-0282.

FREE trees, you cut & haul. Lumber, you haul. (517)548-3203.

GARAGE sale items, must take all. You haul. (517)548-9889.

GE electric dryer, works good (810)348-2834.

GERMAN Shepherd, female, 1 1/2 yr. old. (517)548-3453.

GOAT, Neutered, de-horned, 2 yrs. old. Good home only. (517)548-4885.

1987 Toyota MR2 Sport Coupe ... \$1,500 Down

1985 Volvo GL 4 Door Sedan, leather ... \$1,500 Down

1988 Toyota Corolla Wagon - auto ... \$2,500 Down

1984 Mercedes Benz 3000 D ... \$2,500 Down

1987 Mazda 323 LX 4 Door ... \$1,500 Down

1983 Supra Performance ... \$1,500 Down

**BAD CREDIT-NO CREDIT BANKRUPT**

\*First time buyers & bankrupt buyers

\*Auto loans w/no turn-downs if you work your ride

Your job is your credit

**IMPORTS NOW AVAILABLE**

**ANN ARBOR TOYOTA**

Call Mr. Bond at (313) 434-9600

Mr. Bond Says!!

1975 VW Microbus - Must See Only \$750 Down

1984 Volvo DL Wagon - Ready for You! \$1,200 Down

1986 Honda Civic 2 Door Hatch, 5 speed \$650 Down

1988 Suzuki Samurai 4x4 ... \$1,500 Down

1987 Subaru GL-10 4 Door Sedan 4x4 ... \$1,500 Down

1990 Mazda MX6 Sport Coupe ... \$1,800 Down

1986 Ford Escort 2 Door Hatchback ... \$950 Down

1984 Plymouth Reliant 4 Door Auto ... \$850 Down

1985 Nissan Stanza 4 Door Auto ... \$1,050 Down

**UNDERWOOD**

**Instant Cash For Your Car Or Truck**

We Buy All Makes And Models.

1980 or Newer Underwood Automotive 603 W. Grand River Brighton, MI

**313-227-0600**

**\*0 Down**

**\*\* 12 MONTHS, 12,000 MILE WARRANTY**

"Folks this is only a sampling of our huge inventory"

"No reasonable offers refused"

**LUXURY, SPORT & MORE**

**\$4,000 to \$5,995**

**1988 TAURUS WAGON GL**  
A real cream puff, low miles, V6 auto, a/c, p.s., p.b., p.l., 10,000 miles, power seat, new tires, safety inspection, 12/27.

**1989 MUSTANG LX**  
2.0 liter - one owner, low miles 4 cyl, auto, a/c, p.s., p.b., p.l., 10,000 miles, power seat, new tires, safety inspection, 12/27.

**1987 MERCURY GRAND MARQUIS**  
Royal blue with black, 5.0 V8, auto, a/c, p.s., p.b., p.l., 10,000 miles, cruise, defog, 'A' title one owner, excellent body car.

**1991 ESCORT WAGON LX**  
Brown blue with black, 4 cyl, auto, a/c, p.s., p.b., p.l., 10,000 miles, cruise, defog, 'A' title one owner, excellent body car.

**1991 TEMPO 4 DR GL**  
4 cyl, auto, a/c, p.s., p.b., p.l., 10,000 miles, cruise, defog, 'A' title one owner, excellent body car.

**1993 ESCORT 2 DR**  
4 cyl, 5 spd, a/c, p.s., p.b., p.l., 10,000 miles, cruise, defog, 'A' title one owner, excellent body car.

**1993 FESTIVA L**  
Only 14,400 miles, 'A' title - one owner, 4 cyl, 5 spd., factory warranty. Almost 50 mpg highway. A steel at.

**1992 TEMPO 2 DR GL**  
4 cyl, auto, a/c, p.s., p.b., p.l., 10,000 miles, cruise, defog, 'A' title one owner, excellent body car.

**1991 PROBE GL**  
4 cyl, auto, a/c, p.s., p.b., p.l., 10,000 miles, cruise, defog, 'A' title one owner, excellent body car.

**1990 THUNDERBOLT LX**  
3.0 V6, auto, a/c, p.s., p.b., p.l., 10,000 miles, cruise, defog, 'A' title one owner, excellent body car.

**\$6000 TO \$7995**

**1994 FORD F150 XL TRIM**  
5.0 V8, automatic, p.s., p.b., p.l., 10,000 miles, cruise, defog, 'A' title one owner, excellent body car.

**1994 FORD E150 CARGO VAN**  
5.0 V8, automatic, p.s., p.b., p.l., 10,000 miles, cruise, defog, 'A' title one owner, excellent body car.

**1991 F150 4x4 XLT**  
Only 45,400 miles, one owner, 4.9L engine, 5 spd., a/c, p.s., p.b., p.l., 10,000 miles, cruise, defog, 'A' title one owner, excellent body car.

**1992 RANGER XLT**  
One of a kind, lowered, only 24,400 miles, one owner, 4 cyl, 5 spd., a/c, p.s., p.b., p.l., 10,000 miles, cruise, defog, 'A' title one owner, excellent body car.

**1992 EXPLORER 4 DR XLT**  
4.0 liter V6, 5 spd., a/c, p.s., p.b., p.l., 10,000 miles, cruise, defog, 'A' title one owner, excellent body car.

**1991 AEROSTAR EDDIE BAUER**  
Extended length, all wheel drive, only 45,000 miles, 4.0 V6, auto, a/c, p.s., p.b., p.l., 10,000 miles, cruise, defog, 'A' title one owner, excellent body car.

**\$8000 & Up, Luxury, Sport & More**

**1990 PROBE GT**  
Only 45,700 miles, auto, a/c, p.s., p.b., p.l., 10,000 miles, cruise, defog, 'A' title one owner, excellent body car.

**1994 MUSTANG GT CONVERTIBLE**  
5.0 V8, auto, a/c, full power, only 8,800 miles, Oxford white, white top, opal leather.

**1990 THUNDERBOLT SUPER COUPE**  
Supercharged auto, a/c, p.s., p.b., p.l., 10,000 miles, cruise, defog, 'A' title one owner, excellent body car.

**1992 CROWN VICTORIA LX**  
4.6 V8, auto, a/c, full power, dual power seats, leather, cruise, defog, 'A' title one owner, excellent body car.

**1992 TAURUS SHO**  
2.0 liter V6, 5 spd., a/c, full power, alloy wheels, leather, cruise, defog, 'A' title one owner, excellent body car.

**1989 MUSTANG LX CONVERTIBLE**  
5.0 V8, auto, a/c, full power, dual power seats, leather, cruise, defog, 'A' title one owner, excellent body car.

**1988 LINCOLN TOWN CAR SIGNATURE SERIES**  
First class luxury, full power, leather, cruise, defog, 'A' title one owner, excellent body car.

**1988 MUSTANG SVO**  
Special vehicle operations, Crimson Red, collectors car. Come see the limited production unit. Only.

**1994 MUSTANG GT COUPE**  
Bright yellow, 5 spd., only 10,900 miles, black leather like new!

**TRUCKS, VANS & 4x4's**

**1992 E150 TRADEWINDS**  
CONVERSION. You won't find a newer one 351 V8, per everything dual a/c & heat, color TV, VCR, Sega & the list goes on. 'A' title - one owner. As is price condition listing at.

**1992 FORD AEROSTAR XL**  
Low miles, 4.9L engine, 5 spd., a/c, p.s., p.b., p.l., 10,000 miles, cruise, defog, 'A' title one owner, excellent body car.

**1990 FORD F150 XLT**  
Low miles, 4.9L engine, 5 spd., a/c, p.s., p.b., p.l., 10,000 miles, cruise, defog, 'A' title one owner, excellent body car.

**1990 FORD AEROSTAR XL**  
Extended length, low miles - 'A' title one owner, 3.0 V6, automatic, a/c, p.s., p.b., p.l., 10,000 miles, cruise, defog, 'A' title one owner, excellent body car.

**1989 FORD F150 XLT**  
4.9L V8 5 spd., a/c, p.s., p.b., p.l., 10,000 miles, cruise, defog, 'A' title one owner, excellent body car.

**Varsity Ford**

3480 Jackson Rd. Ann Arbor

**(313) 996-2300**

**Call Toll Free 1-800-875-USED**

Open Mon. & Thurs. 9-9; Tues., Wed., Fri. 9-6; Open Sat. 9-5

**Pontiacs Are Hot... But These Prices Are Hotter!!**

**IT'S WALDECKER'S PONTIAC CLEARANCE BLOW-OUT**

**NEW 1994 BONNEVILLE SSE**

SAVE \$5000

ISB Pkg., power ostine roof, 12 way leather power seats, dual air bags, anti-lock brakes, power windows, power brakes, power antenna, power mirrors, 8 speaker sound systems, heads up display, electronic compass. Stk.#4481

**WAS \$31,526<sup>00</sup>**

**NOW \$26,515<sup>\*\*</sup>**

**NEW 1994 PONTIAC FIREBIRD FORMULA**

SAVE \$1000'S

Dual air bags, anti-lock brakes, 5.7L V-8, automatic, air, leather, keyless entry, pwr. windows, pwr. lock, cruise, tilt. Stk.#4765

**WAS \$22,289<sup>00</sup>**

**NOW \$20,375<sup>\*</sup>**

**NEW 1994 PONTIAC GRAND AM**

SAVE OVER \$2000!

Air, automatic, anti-lock brakes, driver's side air bag, tilt wheel, pwr. locks, rear defogger, AM/FM w/cassette, more. Stk.#4665.

**WAS \$15,229<sup>00</sup>**

**NOW \$12,777<sup>\*\*</sup>**

**NEW 1994 GRAND PRIX CPE**

SAVE \$5000

Custom bucket seats, dual air bags, air, automatic, tilt wheel, cruise control, pwr. windows, pwr. locks, rear defogger, AM/FM stereo w/cassette, anti-lock brakes, spoiler & more. Stk.#4036

**WAS \$18,186<sup>00</sup>**

**NOW \$16,650<sup>\*</sup>**

**NEW 1994 TRANSPORT**

SAVE \$1,000'S ON THE BOSSES CAR

Dual air, power sliding door, LSE Pkg., tilt wheel, cruise control, child seat, 7 passenger seats, stereo w/cassette & equalizer, rear defogger, power seat, pwr. windows, pwr. locks, deep tint glass, power mirrors, keyless entry, luggage rack, auto level control, self sealing tires, aluminum wheels, traction control. Stk.#4326

**WAS \$23,826**

**NOW \$20,899<sup>\*\*</sup>**

**"YOU CAN'T BEAT THESE PRICES...PERIOD!"**

**'94 BUICK BLOW-OUT**

Item for Items, These Buick Prices Cannot Be Beat!!

**SS BUICKS TO SELL... NOW!!**

**NEW 1994 BUICK LeSABRE**

Air, automatic, dual air bags, power seat, pwr. windows, pwr. locks, anti-lock brakes, cruise control, tilt wheel, rear defogger, AM/FM stereo w/cassette, aluminum wheels. Stk.#4007

**WAS \$22,287<sup>00</sup>**

**NOW \$19,099<sup>\*</sup>**

**NEW 1994 BUICK REGAL**

Driver side air bag, air, automatic, cruise control, tilt wheel, rear defogger, AM/FM stereo w/cassette, pwr. windows, pwr. locks, pwr. antennae, aluminum wheels. Stk.#4147

**WAS \$20,468**

**NOW \$16,799<sup>\*</sup>**

**After Rebate**

**NEW 1994 BUICK CENTURY**

Air conditioning, automatic, pwr. windows, pwr. locks, anti lock brakes, rear defogger, AM/FM stereo w/cassette, cruise control, tilt wheel and so much more. Stk.#4615

**WAS \$15,135<sup>00</sup>**

**NOW \$13,997<sup>\*</sup>**

**NEW 1994 BUICK SKYLARK**

Air, automatic, anti-lock brakes, drivers side air bag, cruise control, tilt wheel, pwr. locks & more. Stk.#4447

**WAS \$13,995<sup>00</sup>**

**NOW \$12,992<sup>\*</sup>**

**NEW 1994 BUICK ROADMASTER**

Dual air bags, anti-lock brakes, power seats, pwr. windows, pwr. locks, leather, V-8, power aluminum wheels, AM/FM stereo w/cassette, pwr. antenna, pwr. mirrors and lots more. Stk.#4540

**WAS \$23,470**

**NOW \$21,792<sup>\*</sup>**

**NEW 1994 PARK AVE ULTRA**

"THE BOSSES DEMO"

Memory seat & mirrors, anti-lock brakes, dual air bags, pwr. passenger seat, pwr. reclining seats, leather seating, temperature air control, astro roof, touring pkg., traction control, cruise control, tilt wheel, intermittent wipers, super charged 3800 V-6, steering wheel controls. Stk.#4186

**WAS \$34,077**

**After Rebate \$27,966<sup>\*</sup>**

**SAVE OVER \$6,000**

**WHERE YOU GET RESULTS...NOT PROMISES**

**WALDECKER PONTIAC**

7885 Grand River Rd. • Brighton

**(313) 227-1761**

Prices effective thru 8/31/94. Subject to presale. All prices taxes, title & plates. \*After rebate.

**WALDECKER BUICK**

7885 Grand River Rd. • Brighton

**(313) 227-1761**

Mon. & Thurs 8:30 to 9 pm Tues. Wed & Fri 8:30 to 6: Sat. 9 to 4



"We make it simple! No pressure • No Hassles • No Gimmicks • Only Select used cars and trucks at affordable prices"

 <p><b>1993 LINCOLN TOWN CAR SIGNATURE SERIES</b> Leather, fully loaded <b>\$24,350</b></p>	 <p><b>1993 JEEP CHEROKEE COUNTRY</b> Auto, air, tilt, cruise, p.w., p.l., AM/FM cassette, luggage rack, aluminum wheels <b>\$16,950</b></p>	 <p><b>1993 CHEVROLET LUMINA EURO</b> Four door, p.s., p.b., p.l., sports sedan <b>\$12,700</b></p>	<p><b>UNDERWOOD AUTOMOTIVE</b></p> <p><b>603 W. Grand River Brighton (810) 227-0600</b></p>	 <p><b>1993 ESCORT LX</b> 5 speed, air, AM/FM stereo, cassette, Great Economy Car <b>\$7950</b></p>	 <p><b>1993 PONTIAC GRAND AM SE</b> V6, auto, air, tilt, cruise, p.w., p.l., AM/FM cassette, low miles, Red Hot of a Deal! <b>\$13,250</b></p>	 <p><b>1993 HONDA ACCORD LX</b> Auto, air, p.s., p.w., p.l., tilt, cruise, only 27,000 miles <b>\$14,950</b></p>
---	---	--	---	--	---	---

UNDERWOOD AUTOMOTIVE • UNDERWOOD AUTOMOTIVE • UNDERWOOD AUTOMOTIVE • UNDERWOOD AUTOMOTIVE • UNDERWOOD

**161** Free

**KITTENS** - 4 at 6 weeks old, grey/white and black/white. (517)548-3876 after 6pm.

**KITTENS**: cute cuddly and ready for a good home. (517)548-7741

**LAWN tractor**, 11hp, blown transaxle. You pick up. (517)548-1453.

**LEADER dog** testing. Livingston County Humane Society, (313)229-7640, Chis.

**MAZDA** auto 4 dr. for parts. Many computer boards. You remove. Call Thurs. (517)548-3863.

**MED.** office assistant offered to non-graduates thru South Lyon Adult Ed. (810)437-8105

**MICROWAVE** oven, needs new timer. (517)548-4389.

**MINI-TOAD** speyed cat wants loving one cat home. (313)449-0829.

**D.J. Music** for all occasions, all types, available. Dora J. (517)223-8572 after 6pm., weekdays.

**KARAOKE**, small & large systems, with or without M.C., great prices. Call (810)887-0340.

**KJ KARAOKE & DJ Service**. Professional sound & service. (810)227-7928, 1-800-377-KJ.DJ.

**169** Special Notices

**AAA** affordable wedding. Minister marry you anywhere, at home, yard or hall. Ordained and licensed. (810)437-1890.

**1 AA** Affordable Howell Minister. Non-denominational, will perform your wedding ceremony. Your home, hall, anywhere. Licensed & ordained. (517)548-7371.

**COME** join us for late summer Special Discounts at Novi Oak Golf Range located 2 miles W. of Novi Rd. on Twelve Mile.

**ATTORNEY** Gary Lertz. Uncontested divorce (no children, no property), \$425. Divorce (with children), from \$600. Drunk driving, from \$425. Bankruptcy, from \$600. 1 simple will, \$75. Court costs additional. For free consultation, call (510)348-4333.

**DEFAULT** of Rental payment. Sale of Household & personal items. Judith Storis, #111 and Clifton Hardisty, #157 & #236. Sale Date: Sept. 17, 1994, 1pm. U-Store South Lyon, (810)437-1600.

**AIRLINE** ticket - Detroit Metro to Providence, R.I., Sat., Oct. 15. One way, \$100. (810)885-4479 even.

## Tops On Soil.

**\$8900<sup>mo</sup>**



**FourTrax® 300EX**  
Recommended only for experienced riders 16 years and older

**The 1994 FourTrax® 300EX is the biggest sport ATV Honda makes.**

- Electric starter means faster, easier starts.
- Four-stroke engine generates power over a wide rpm range.
- Simple-to-operate reverse gear.
- Triple disc brakes for dependable stopping power.
- Ergonomically designed riding position.
- Six-month transferable unlimited mileage warranty.\*

\*See dealer for details on approved credit.

**Nicholson's**  
4405 JACKSON RD. ANN ARBOR  
769-9815 / 1-800-825-5158  
**ASK FOR PAUL BICKFORD**  
Mon., Tues., Wed., Fri. 10-6  
Thurs. til 8; Sat. 10-4

WE ACCEPT VISA  
MASTERCARD  
AMERICAN  
EXPRESS  
DISCOVER

\*Serving Michigan With Integrity Since 1963\*

BE A RESPONSIBLE RIDER. Remember, ATVs can be hazardous to operate. For your safety, never carry passengers, and never engage in stunt driving. Honda recommends that all ATV riders take a training course and read their owner's manual thoroughly. For safety or training information, call the ASI at 1-800-447-4700.

**OLDER** family size freezer, runs exc. You haul. (517)548-2503.

**PIANO**, refinished Leonard by Grinnel, upright (810)363-6173.

**PREGNANCY** Helpline confidential pregnancy tests, maternity clothes, baby needs. (810)229-2100.

**QUASAR** color TV console, works. (517)548-3135.

**REFRIGERATOR** GE side by side, ice maker, needs compressor. (810)229-8893, after 6pm

**ROTOTILLER**, bunny w/age & food, residential oil furnace, kindling wood. (810)349-2767

**SCHNAUZER**, 3 yr. old, neutered, cropped ears, all shots. (517)223-8806.

**TOILET**, fiberglass shower, 6ft. oval bathtub with plumbing & fixtures. (810)685-9785.

**WATCH** Dog, 2 yr. old neutered male Shepherd mix. Adults only. (517)548-5854.

**WATERBED**, King size. Bookcase headboard. Exc. cond. (810)229-2360.

**WHIRLPOOL** gas dryer, in working condition. (810)348-9784.

**WOLMANIZED** lumber, several lengths, left over, free, you take. (810)887-7897.

**ZENITH** stereo radio in walnut cabinet. (810)887-1345.

## \$ BUY NOW PRICES \$



**BRAND NEW 1994 NEON SPORT**  
Sport interior, air, tilt, cruise, AM/FM stereo cassette, anti-lock brakes, rear defogger, dual air bags, sport wheels, power door locks, plus much more.  
**\$11,997\*\* OR LEASE \$145<sup>51</sup> per mo. 24 mos.**



**BRAND NEW 1994 CHRYSLER CONCORDE**  
V-6, auto., air conditioning, anti-lock brakes, dual air bags, power windows, power locks, mirrors, AM/FM stereo cassette, plus much more!  
**BUY NOW \$17,995 OR LEASE \$249<sup>21</sup> per mo. 36 mos.**

**CREDIT PROBLEMS ARE NO PROBLEM**  
See Us For Our Special Used Car Financing Program

**SHUMAN**  
motor sales, inc.  
Corner of Pontiac Trail & S. Commerce Rds. • Walled Lake  
**669-2010**

\*Lease based on approved credit. 12,000 miles per yr. max., with no penalty. 15¢ per mile over 12,000 miles. Lessee responsible for excessive wear and tear. Total payments take monthly payment, multiply by no. of payments. Plus 6% use tax and plates. No option to purchase at termination. 250 disposition fee. Vehicles shown may have additional optional equipment. Plus tax, title, plates, destination, includes rebates. Requires 2,000 down payment. Security deposit equals pymt. Lessee has no option to purchase vehicle at lease end. \*\*Plus tax, title, destination & plates.

**HUGE INVENTORY**

**Nobody Sells or Leases Mercury's & Lincoln's For Less!**

# VARSETY

## LINCOLN • MERCURY

**Michigan's Newest Lincoln Mercury Dealer NOW OPEN**



**OPEN SATURDAYS 8:30-5:00 FOR YOUR CONVENIENCE**



**500 NEW LINCOLNS & MERCURYS IN STOCK**

**200 QUALITY RECONDITIONED USED CARS & TRUCKS IN STOCK**

**VISIT OUR WORLD CLASS SERVICE DEPARTMENT 55 BAYS FOR QUICK SERVICE**

**CREDIT PROGRAMS FOR EVERYONE NO CREDIT OR BAD CREDIT NO PROBLEM**

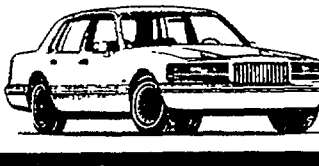
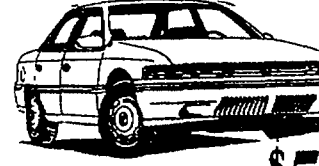
**GUARANTEED HIGHEST \$\$\$\$ TRADE-IN**

<p><b>1994 VILLAGER</b></p>  <p><b>\$500</b> Customer Lease Cash*</p>	<p><b>1994 TOWN CAR</b></p>  <p><b>\$2000</b> Customer Lease Cash*</p>	<p><b>1994 SABLE</b></p>  <p><b>6.9% APR or \$500</b> Financing Factory Rebate*</p>	<p><b>1994 CONTINENTAL</b></p>  <p><b>\$2500</b> Customer Lease Cash*</p>	<p><b>1994 MARK VIII</b></p>  <p><b>\$1500</b> Customer Lease Cash*</p>
--	---	---	--	--

**FORD EMPLOYEES ASK ABOUT YOUR '200 CASH BACK**

**MICHIGAN'S 'A' PLAN HEADQUARTERS**

**FULL TANK OF GAS WITH EVERY PURCHASE**

# VARSETY

## LINCOLN • MERCURY

**49251 GRAND RIVER AT WIXOM RD. • NOVI**  
Directly Across From the Wixom Lincoln Plant

**(810) 305-5300 • 1-800-850-NOVI**

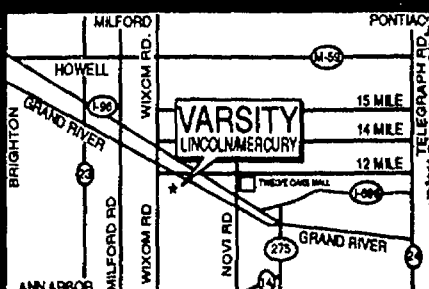

1-96 to Wixom Rd. Exit #159 1 Block South at Grand River & Wixom Road.

**HOURS:** Mon. & Thurs. 8:30-9; Tues., Wed., Fri. 8:30-6; Sat. 8:30-5

169

## Special Notices

**HANDLE STRESS** before it handles you! Call 1-800-520-5527.

**HEY - Big Al Richardson** - How big was that bear you met behind your tent in Indian River? And to anyone cruising Mullet Lake - If you find purple swim trunks attached to an inner tube please call Big Al - Chris Olson

**DISABLED** musician and song writer looking for other song writers to work with I can help with copy writes, recording demos and more in my home Call Dale at (810)685-9730 member BMI

**"FOREVER Yours"** Ordained minister will marry you when and where you like. Traditional non-denominational/civil ceremony. (810)887-5287.

**FREE** personality test! Your personality determines your happiness. Know why? Call 1-800-520-5527.

**"FRIENDSHIP FOR SINGLES"** MEET NEW PEOPLE Select datna. (313)945-9422

**HOT AIR BALLOON RIDES** A once in a lifetime experience Gift certificates available. (810)442-7403

## LABOR DAY EARLY DEADLINES

Monday Buyers Directory: Princeton, Hartford, Fowler-Ville Shopping Guides; Princeton, Hartford, Fowler-Ville Buyers Directory; Wednesday Buyers Directory; South Lyon Shopper; Homestead Connection deadlines will be Thursday, September 1, 1994 at 3:30pm

Monday Green Sheet and Wednesday Green Sheet will be Friday, September 2, 1994 at 3:30pm

Medical Office Assistant Training  
**SOUTH LYON ADULT ED** Register Now - 437-8105  
Classes Begin Sept '94

**DISTRESSED** Sale 15+ yrs. Waldenwoods membership, call after 5pm. (810)357-4252

**NOTICE** given that the contents of Unit #C3 rented by Robert Davis, will be sold by public auction at 12 noon, Sept. 7, 1994 at Pirates Cove Self-Storage Inc. 1241 East M-36, Pinckney

**NOVI Oaks Golf Range & Baiting** Cages will be open until Oct. 1. (810)348-0258

**WANTED:** Dealers needed for Collectables Swap & Sell in Warren on Sept. 24, 10am-2pm. Sheryl, (810)758-2349

**WANTED:** Hunting privileges on private land, willing to exchange labor (313)522-7796

**WILLING** to drive your car or motor home to Florida for modest fee. Retired, insured, non-smoker. (313)878-2272

**THANKS** Linda Meoak for being my golf partner. I had a great time! Looking forward to doing it again next year. Sue

**THE South Lyon Jaycees, Inc.** 214 S. Lafayette, South Lyon, MI 48178, (810)486-4758. The Annual Report of the above foundation is available for inspection 9a.m. to 5p.m. Monday-Friday by any citizen who requests to see it within three years of the date of the publication. Please contact Mr. Todd Dickinson at the above number.

**WALDEN WOODS** executive membership, 10 yrs. remaining, \$2975 (810)681-4594

## 170 Resumes

**EXP.** handicapped woman would like to do office work at home, Howell area. (517)545-8938.

## 172 Card Of Thanks

**NOVENA** to St. Jude. May the sacred heart of Jesus be adored, glorified, loved, and preserved throughout the world now and forever. Sacred Heart of Jesus, pray for us. St. Jude, worker of miracles, pray for us. St. Jude, helper of the hopeless, pray for us. Say this prayer 9 times a day; by the 9th day, your prayer will be answered. Publication must be promised MCH

## 173 Lost

**2 LAMBS**, 1 brown/black, 1 white. 6 Mile & Angle Rd. area. (810)437-0830.

**CAT**, female, gray/white, recently had kittens. Missing 8-12-94. Rushion Rd. (810)437-2393.

**ENGLISH** Setter w/Brittany Markings, Hawkins school area. Collar, no tags. (810)229-8249.

**LOST** gray tabby cat. Approximately 3 yrs. old, neutered. Lake Champlain area. (517)546-6108.

**REWARD!!!** Black & white, neutered cat. Peasey/Saxon area. Trapper. (517)546-5513.

**SHEPHERD/Lab.** mix female, black w/brown markings, 8/21, Brighton. (810)227-7621.

**SMALL** 35mm Nikon camera, black w/straps, reward. (810)486-3444.

## 174 Found

**8-15-94**, DALMATIAN pup, 4-5 mo. old male. 10 Mile & Darbro. (810)437-2473.

**8-8-94** PIT BULL Terrier, female, Allen/Parshallville Rd. (810)758-6606.

**CALICO** cat, small female, white paws/tail rings, Eager/Gentry Rd. (517)546-4080

**FEMALE** Golden Retriever, found on Petbone Rd. 8-21-94. (810)685-3139.

**FOUND** Golden Lab. female, 8/23, Van/Amberg & Pleasant Valley, Brighton. (810)227-9685.

**LONG** haired black/white female cat. 8/8/94 Ogilthorpe-Howell. (517)548-0582.

**MANS** brown bass shoe at Telf & 10 mile size 10 1/2. (810)349-0018.

**TERRIER** mix, female, all black. Tiptico Lk Rd & M-59. (810)887-2618.

## 201 Motorcycles

**1971 HONDA** 450 CB, 7,000 actual miles, clean, runs good, \$450. (517)548-5400 days, (810)227-1767 after 7:30pm

**1971 HONDA** CL 350, 6,000 miles, runs good, looks good, \$150/best. (517)548-2642

**1972 HARLEY** Sportster, 5000 original miles, \$4100. (313)498-3602.

**1973 KAWASAKI** F-9, pipe, board, fast, clean, 350 single, 710 miles, owned 20 yrs. \$575. (517)521-3517.

**1979 YAMAHA** IT175. Runs great, many new parts. \$395. (313)878-5035.

**1982 YAMAHA** 750 Virago, 5,000 miles, \$1000/best, (810)860-3352 after 6pm.

**1982 YAMAHA** 750 Seca. Needs some carburetor work. \$500 or best. (810)229-9361.

**1984 HONDA** Interceptor, 500cc, runs great, newer motor. \$1200. (313)878-0645.

**1985 HONDA** XR-80. Exc. cond. with helmet. \$800. (810)220-3523

**1985 YAMAHA** Venture Royale, like new, beaded, 13,000 original miles. Adult owned. \$3,800. (313)426-5450

## 210 Boats and Equipment

**10HP.** outboard motor, very old, runs good, \$100. See at Paul's Auto Sales (517)548-7373.

**14FT.** Aluminum boat, 18HP, Johnson and trailer. Runs good \$800. See at Paul's Auto Sales (517)548-7373.

**14' Sea Nymph**, 25HP Johnson, trailer, 65 Minnikato, anchor masts. + \$1500. (313)878-6547.

**16 FT.** sailboat, good cond. \$400. (810)227-1228.

**16FT.** Tr-hull, open bow. 85hp. Trailer included. Runs good. \$1200/best. (313)449-0695.

**17FT.** 1987 Sportsman Bluefin boat & trailer. 50HP. motor. Equipped for Great Lakes. \$3500 or best. (810)437-9653.

**1965 V-8** 140 HP Chrysler engine, fiber glass, fishing & skiing, 18ft. boat. \$1500. Call after 5pm (810)486-4692

**1981 PLAY BOUY** 20ft pontoon, 25 hp, \$1500 (810)629-4394

## 203 Off Road Vehicles

**1983 CR-80**, runs good, fair cond., recently rebuilt, extra parts \$650. (810)887-8914 evs.

**230 SUZUKI** Quad Sport. New tires, clutch & brakes. \$700 or best. (810)227-1613.

**YAMAHA** 3 wheeler 225DX, good cond. \$600. (810)231-2343

**1983 CR-80**, runs good, fair cond., recently rebuilt, extra parts \$650. (810)887-8914 evs.

**230 SUZUKI** Quad Sport. New tires, clutch & brakes. \$700 or best. (810)227-1613.

**YAMAHA** 3 wheeler 225DX, good cond. \$600. (810)231-2343

**1983 CR-80**, runs good, fair cond., recently rebuilt, extra parts \$650. (810)887-8914 evs.

**230 SUZUKI** Quad Sport. New tires, clutch & brakes. \$700 or best. (810)227-1613.

**YAMAHA** 3 wheeler 225DX, good cond. \$600. (810)231-2343

**1983 CR-80**, runs good, fair cond., recently rebuilt, extra parts \$650. (810)887-8914 evs.

**230 SUZUKI** Quad Sport. New tires, clutch & brakes. \$700 or best. (810)227-1613.

**YAMAHA** 3 wheeler 225DX, good cond. \$600. (810)231-2343

**1983 CR-80**, runs good, fair cond., recently rebuilt, extra parts \$650. (810)887-8914 evs.

**230 SUZUKI** Quad Sport. New tires, clutch & brakes. \$700 or best. (810)227-1613.

**YAMAHA** 3 wheeler 225DX, good cond. \$600. (810)231-2343

**1983 CR-80**, runs good, fair cond., recently rebuilt, extra parts \$650. (810)887-8914 evs.

**230 SUZUKI** Quad Sport. New tires, clutch & brakes. \$700 or best. (810)227-1613.

**YAMAHA** 3 wheeler 225DX, good cond. \$600. (810)231-2343

**1983 CR-80**, runs good, fair cond., recently rebuilt, extra parts \$650. (810)887-8914 evs.

**230 SUZUKI** Quad Sport. New tires, clutch & brakes. \$700 or best. (810)227-1613.

**YAMAHA** 3 wheeler 225DX, good cond. \$600. (810)231-2343

**1983 CR-80**, runs good, fair cond., recently rebuilt, extra parts \$650. (810)887-8914 evs.

**230 SUZUKI** Quad Sport. New tires, clutch & brakes. \$700 or best. (810)227-1613.

**YAMAHA** 3 wheeler 225DX, good cond. \$600. (810)231-2343

**1983 CR-80**, runs good, fair cond., recently rebuilt, extra parts \$650. (810)887-8914 evs.

**230 SUZUKI** Quad Sport. New tires, clutch & brakes. \$700 or best. (810)227-1613.

**YAMAHA** 3 wheeler 225DX, good cond. \$600. (810)231-2343

**1983 CR-80**, runs good, fair cond., recently rebuilt, extra parts \$650. (810)887-8914 evs.

**230 SUZUKI** Quad Sport. New tires, clutch & brakes. \$700 or best. (810)227-1613.

**YAMAHA** 3 wheeler 225DX, good cond. \$600. (810)231-2343

**1983 CR-80**, runs good, fair cond., recently rebuilt, extra parts \$650. (810)887-8914 evs.

**230 SUZUKI** Quad Sport. New tires, clutch & brakes. \$700 or best. (810)227-1613.

**YAMAHA** 3 wheeler 225DX, good cond. \$600. (810)231-2343

**1983 CR-80**, runs good, fair cond., recently rebuilt, extra parts \$650. (810)887-8914 evs.

**230 SUZUKI** Quad Sport. New tires, clutch & brakes. \$700 or best. (810)227-1613.

**YAMAHA** 3 wheeler 225DX, good cond. \$600. (810)231-2343

**1983 CR-80**, runs good, fair cond., recently rebuilt, extra parts \$650. (810)887-8914 evs.

**230 SUZUKI** Quad Sport. New tires, clutch & brakes. \$700 or best. (810)227-1613.

**YAMAHA** 3 wheeler 225DX, good cond. \$600. (810)231-2343

**1983 CR-80**, runs good, fair cond., recently rebuilt, extra parts \$650. (810)887-8914 evs.

**230 SUZUKI** Quad Sport. New tires, clutch & brakes. \$700 or best. (810)227-1613.

**YAMAHA** 3 wheeler 225DX, good cond. \$600. (810)231-2343

**1983 CR-80**, runs good, fair cond., recently rebuilt, extra parts \$650. (810)887-8914 evs.

**230 SUZUKI** Quad Sport. New tires, clutch & brakes. \$700 or best. (810)227-1613.

**YAMAHA** 3 wheeler 225DX, good cond. \$600. (810)231-2343

**1983 CR-80**, runs good, fair cond., recently rebuilt, extra parts \$650. (810)887-8914 evs.

**230 SUZUKI** Quad Sport. New tires, clutch & brakes. \$700 or best. (810)227-1613.

**YAMAHA** 3 wheeler 225DX, good cond. \$600. (810)231-2343



## SERVICE SPECIALS!

OIL CHANGE &amp; TIRE MOUNT while you wait

1 DAY SERVICE ON MANUFACTURERS SCHEDULED MAINTENANCE!

• BIKES • JET SKI S • ATV'S • SNOWMOBILES

CALL FOR YOUR APPOINTMENT

Nicholson's

(313) 769-9815 or 1-800-825-5158

4405 Jackson Road

Ann Arbor, Michigan 48103

SERVICE HOURS:

M.T.W.F. 10-6

THURS 10-8

SAT 10-4

## ARROW DODGE

3345 WASHTENAW • ANN ARBOR •

DIRECT USED CAR LINE (313) 971-5959

Hrs: Mon.-Thurs. 9-9 • Tues., Wed. 9-6 • Sat. 9-5

Ann Arbor's only used indoor showroom:

'90 PLYMOUTH VOYAGER Auto air, 7 pass, stereo \$5995	'91 PLYMOUTH SUNDANCE Auto, air, sunroof, very clean \$5795	'93 PLYMOUTH VOYAGER V-6, auto, stereo, 770 warranty \$14,995	'91 PLYMOUTH LASER 5 spd, 45,000 miles, MUST SEE \$7295	'88 FORD F250 XLT Pick Up w/cap, extra clean \$6295
'89 BUICK PARK AVENUE White w/leather, one owner, 46,000 miles \$8295	'92 DODGE SPIRIT 4 DR. Auto, air, ps, pb, only \$7295	'90 GEO METRO 5 speed, air, 50,000 miles, only \$3495	'90 DODGE VAN CONVERSION Loaded, low miles, w/TV Very Clean \$9495	'88 FORD T-BIRD Turbo, has it all \$3995

Malls, Movies, Seat Belts.  
Live it up.



Sponsored by the National Highway Traffic Safety Administration and your State Highway Safety Office

## INFINITI Of Farmington Hills

## 1994 G20



Fully equipped, automatic, leather, power sunroof, air, ABS brakes, dual airbags, tilt, power windows, locks, alloy wheel, alarm, remote entry power seats & more

\$299\*  
36 MONTHS

INFINITI OF FARMINGTON HILLS IS RANKED #1 IN AMERICA FOR CUSTOM SATISFACTION IN SALES & SERVICE

FREE LOANER CARS. FREE PICK-UP & DELIVERY

## INFINITI Of Farmington Hills

Open Saturdays, Sales & Service  
24355 HAGERSTOWN RD. (810) 475-2220 - BETW. 10 MILE & GRAND RIVER

\*36 month closed end lease. 1st month payment, doc, license & title due at inception. \$1,000 down. \$450 acquisition fee plus applicable taxes. 12,000 miles per year allowed. 10c per mile overage. At inception \$10.761 total or payments include standard guaranteed auto protection. Excludes prior sales & leases. Subject to credit approval, vehicle & program availability.

## The All New Varsity Lincoln-Mercury



APPROVALS IN ONE HOUR  
Short time on job, past credit problems, bankruptcy? No co-signer. Call now - We can help!

200 Sharp Cars & Trucks Available

A Few Examples:

'89 ESCORT Wgn, auto, P.S. P.B. A/C, rear defog only \$699* Down	'89 RANGER PICKUP Good clean truck, Alpine Stereo, only \$799* Down	'88 MUSTANG Loaded, auto, P.S., P.B. A/C, windows, P. Locks, 18" cruise, air, sunroof, rear defog, only \$799* Down
'87 TEMPO 4 DR. Auto, P.S., P.B., AM/FM cassette A/C, rear defog, low miles, only \$499* Down	'89 TRACER Bright Red, 5 speed, P.S., P.B. A/C, Mag Wheels, only \$699* Down	'89 ESCORT Dark Blue, 5 speed, P.S., P.B. A/C, rear defog, only \$499* Down

\*Plus taxes & plates

ROB 1-800-850-6684 GREG  
ext. 249 NOVI WIXOM 305-5300 ext. 279

Varsity Lincoln-Mercury  
Special Finance Department

## GIMME A LEASE.

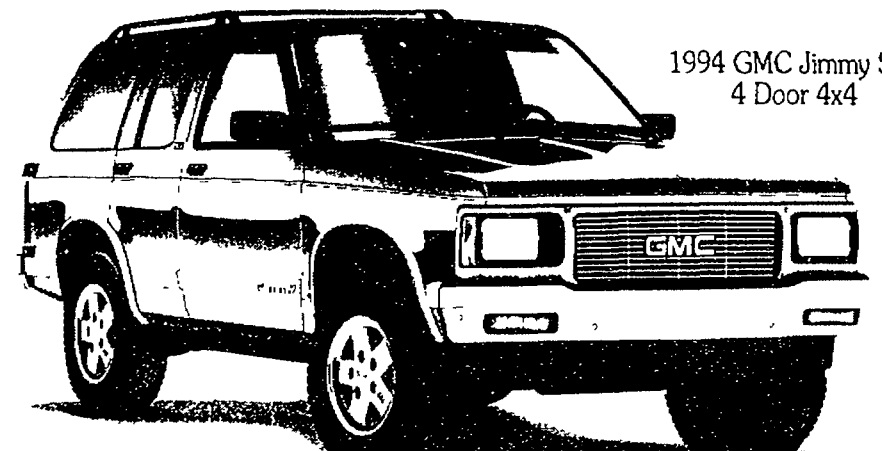

1994 GMC Jimmy SLE 4 Door 4x4

Gimme a Jimmy.  
\$319<sup>81</sup>\* \$1,000

Monthly Payment

Down Payment



1994 GMC JIMMY  
FINAL CLOSEOUT

## SUPERIOR

Oldsmobile • Cadillac • GMC Trucks

8282 W. Grand River • Brighton 810-227-1100

I-96 at Grand River

Take Exit 145

810-227-1100

1-800-472-1627

24 mo. GMAC Smart Lease, has 30,000 mi. limit. Lessee has option to purchase at end of term at price determined at inception. Payment subject to 6% Mi. tax. 1st month payment, refundable sec. deposit, plates, tax & title due at delivery.

GMC, GMC Truck and Jimmy are registered trademarks of General Motors Corp. MSRP 23543 ©1994 GM Corp. All Rights Reserved



## The Beauty Is In The Details

Harley-Davidson® Genuine™ Accessories for you and your Harley-Davidson motorcycle. Because every Harley® should be unique. And every detail makes the difference.

## AMERICAN HARLEY-DAVIDSON

6834 Jackson Road, Ann Arbor, MI



## 210 Boats and Equipment

1985 24FT. Aqua Pato, 1989 40 HP. Yamaha, full furniture, new top. Great shape. \$5,000, best offer. (810)629-6787.

1982 22ft. Starcraft Islander boat, 120 OMC outdrive motor, marine radio, am/fm radio, dual batteries, Magnum trailer 4 Big John electric down riggers, 4 Pen reel and rods, 4 life jackets, all new seats this year. Asking, \$7200. (313)498-2156.

1984 WEEVES 20ft. Pontoon w/20HP, Manner engine. \$1900. (810)229-4579

1985 GLASPORT. 17.5ft. 120 lb, like new condition, must sell, best offer. (810)229-2036.

1987 J5550 jet ski, many extras, \$2000/best. (517)548-1067.

1988 BAYLINER Capri 14ft. 50 HP. Mercury, low hours. \$2,500. Eves. (517)548-4732.

1990 KAWASAKI 550SX jet ski, many extras, \$1800 or best offer. (810)684-6740.

1990 SEADOO GT. 3 person, low usage, exc. cond., \$3500. (517)548-8149.

1991 WELLCRAFT 19.6ft. open bow, 80hrs. custom trailer, like new, extra's. \$12,800. (810)229-7684.

1991 YAMAHA Waverunner 650, exc. cond., runs, drives perfect, nide plate, mooning cover, asking \$2995. (810)220-0607.

1978 COLEMAN pop-up, Yorktown model, sleeps 6-8, opens to 23ft. Furnace, stove, ice box, awning. Exc. cond. \$1500. (313)878-0399.

## 220 Auto Parts And Services

1970 CHEVELLE, fenders, doors, hood grill, bumpers, & misc. Centerline w/tires 15x8 & 15x5 1/2. \$475. 4 Vette Wheels, 8". \$300. (810)437-1351.

258 STRAIGHT 6 AMC motor, 25,000 miles on complete overhaul. \$700/best. (517)548-6862.

300, 6 cyl., runs great, out of car, \$350. Also, Ford van side slider door, 1979-92, mint cond., \$350. (313)878-9782.

**STEVENSON'S WANTS WRECKED and JUNK CARS CASH PAID (313)887-1482**

## 215 Campers, Trailers And Equipment

10' PICKUP camper. Shower, toilet, batteries, etc. Good cond. Everything works. \$500/best offer. (810)229-6715

11x7' PICKUP camper. Very good cond. \$1000. (517)548-6296.

15FT. flatbed trailer, electric brakes, \$550. Call after 4pm. (810)231-1752

1972 APACHE pop-up, hard side, \$1,000/best offer. (517)548-9406.

1972 STARCRAFT "pop-up" camper. New flooring, ceiling, & wallpaper. Sleeps 6-8, sink, furnace, icebox, stove top. \$800. (313)878-2003 after 6pm.

1973 APACHE pop up camper, stove, fridge, sleeps 8, good cond., \$1800/best. (313)449-0313.

1974, 21FT. Yellowstone, sleeps 6, awning, \$3000/best. (810)632-7917.

1977 JAYCO 5th Wheel. Clean, good cond., all hook-ups. \$3000/best. (517)521-3101.

1986 ROCKWOOD XL, exc. shape, sleeps 8, \$2750/best. (810)229-4869

1987 PALOMINO, like new, sleeps 6, range, sink, ice box, awning. \$2000/best. (810)629-0016

23FT. Coachman. Self-Contained. Good condition. Best offer. (313)878-6302.

4x6 COVERED utility trailer, 14' trax, \$500, (810)229-0262.

4x8 UTILITY Trailer, full sides. (517)548-5422.

8x PICKUP Camper, Coachman, over cab. Exc. cond., \$900 or trade for horse trailer. (517)546-9228.

2 SELL ME YOUR CAR VAN OR TRUCK

1982 thru 1989. Instant cash. Please call Dale in Lansing. (517)342-6455. 8am. to 8pm. Let it ring, we always answer.

## 228 Construction, Heavy Equipment

1977 Case 450 Dozer w/trailer, \$17,000. 1993 Chevy 4 yd Landscape Dump, diesel, 9,000 miles, \$20,000. (510)220-0953.

2 HEINWERNER C-12 HD. Hydraulic back hose, on track one yard buckets. \$6,000 & \$8500 or make offer. (517)548-1017.

CAT D8H Dozer w/hyster winch. Insley 1,000 hose. Insley 2,000 hose. 2250B Insley hose. Koshing 10650 hose. Ben. (708)690-9161.

TANDEM trailer, 15 ton, needs 2 tires and wheels, \$2500. Case backhoe bucket, 2 ft., \$400. Squeeze Bore machine, \$1300. 1978 Chevy 5 yd. dump truck, not running, \$1500. (313)449-8326 or (313)449-8240 anytime

1991 GMC Sonoma, cruise, tilt, am/fm stereo cassette, auto, w/O.D., AC, power steering/brakes, loaded, exc. cond., \$7500. (517)546-5898.

1989 FORD 14ft. high cube truck. Runs exc. New tires, brakes, body fair. 45,000 original. \$4,000/best. (313)878-5512.

1977 F-150 Ranger. Cap, straight 6, 300. Runs good. \$900 or best. (810)229-9361.

1977 FORD pick up, good junk hauler, manual steering. \$500/best. (810)348-4572.

1979 SUBURBAN, new engine, tires. Good cond. \$1850/best. (810)669-4089.

1983 F-350 DIESEL 2 car hauler, \$7,000. (517)223-3056.

1983 RANGER. New engine, tires. Runs good. \$1,500 or best offer. (810)437-3813.

1984 CHEVY S-10, extended cab, V-6, Tahoe series, all power, runs good, needs some rust repair, \$2200 firm. (810)227-9624.

1984 DODGE 1/2 ton. Good cond. \$2650 or best offer. (313)878-2933.

1984 FORD Ranger, 2.3L, w/cap. New carburetor, gas tank & water pump. (810)231-4979.

1984 GMC S-15, 4 cyl., am/fm, 5 speed. \$995. (517)548-1376.

1985 FORD Ranger, new 4 cyl. engine, topper, good cond., \$2450. (810)227-1543.

1985 FORD 150, 300-6, 133K miles, \$750. (517)546-2868.

1986 DODGE Cube Van, 1 ton dual wheel. Good Con., \$4500. (810)750-9872.

1987 CHEVY S-10 Blazer, red, 68K miles, loaded, like new. \$6,800. (810)227-0860.

1987 SUBURBAN. Exc. cond. \$8,000. After 5pm., (810)229-8843.

1988 CHEVY Cheyenne, 4.3 V-6, 5 speed, good cond, clean, runs excellent, great gas mileage, 124,000 miles for \$5,700 or best. (517)548-5127.

1988 CHEVY Silverado long bed, 350, engine needs work has new trans & exhaust \$3,500/best. (810)684-1092.

1988 CHEVY full size pick-up with cap. \$6600. Call (810)685-8147 eves. or leave message

1988 FORD F-150. V-6, 302, 5 speed, air, cruise, great cond, clean, 75,000 miles for the price of \$7400 or best offer. (517)548-3127.

1989 CHEVROLET S10, 2.8 V-6, 5 speed, new tires, exc. cond. \$3750. See at Paul's Auto Sales (517)548-7373.

1989 F-150, XLT, 5 speed, 4.9L cap, running board, iner, air, 2-tone, dual tanks, am/fm, \$7900. (517)546-8421 7pm-9pm

1989 RANGER extended cab, V-6, 5 spd., am/fm cassette, \$3500/best. After 4pm weekdays (313)878-3372

1991 DODGE Dakota, exc. cond., low mileage, w/cap & bedliner, auto., w/cruise. \$9000/best. (517)546-8906.

1991 GMC Sonoma, cruise, tilt, am/fm stereo cassette, auto, w/O.D., AC, power steering/brakes, loaded, exc. cond., \$7500. (517)546-5898.

1982 F-150 Club Cab w/topper, 302, auto., 50,000 miles, all power., \$15,500/best. (517)223-0071 after 5pm.

1992 FORD Ranger XLT. 5 speed, 3.0L, 6 cyl, low miles, bed liner, bug guard. \$8300. (517)546-2899.

1992 ASTRO Van, 8 passenger, good cond, dependable car, 11,000 miles, am/fm cassette, \$2500/best. (517)223-8613

1986 FORD Aerostar. Loaded. Runs great. \$1900 or best offer. (313)449-0695.

1987 PLYMOUTH Voyager, 7 passenger, loaded, car phone, exc. cond., 117,000 miles, \$3000. (810)229-8649 after 4pm.

1988 PLYMOUTH Grand Voyager, \$4200 or best offer. (513)448-5571, after 6pm.

1988 CHEVY Astro van, 5 passenger, 4.3 litre, V-6, automatic, air, stereo, new tires & shocks, \$5650. (810)629-0168.

1990 ASTRO Van power brakes/steering/cruise ac, loaded, V-6 new engine & brakes \$8,500/best. (810)684-1092.

1991 AEROSTAR XL. Extended, seats 7, loaded, \$3500. After 4pm (517)468-3398.

1992 AEROSTAR XL Clean, loaded, 12,000 miles. (810)887-6618.

1992 FORD Aerostar XL. Pw/b, door locks, new tires, exc. cond. (517)546-4366.

1993 AEROSTAR AWD, extended, loaded, \$15,200. (810)229-4664, (810)231-1298.

1987 RANGER. 4 cylinder, 5 speed, 65,000 miles. Exc. cond. \$4,900. (810)348-2929.

1988 FORD Bronco-II-XLT. Manual trans, 93,000 miles. Exc. cond. \$6200. (810)496-3038.

1990 BRONCO II XLT, loaded, extras, exc. cond., \$8600, (810)632-3355.

1980 FORD Bronco XLT. Loaded! 42,000 miles. \$11,000. (810)632-7184 after 3:30

1990 JEEP Cherokee, exc. cond. \$8,500 or best offer. (810)750-0325.

1991 CHEVY S-10 Blazer. 4 dr. Loaded. Great Winter vehicle. \$13,400 or best. (517)223-3360. (810)750-0325.

1991 JEEP Cherokee Laredo. Blue, great cond., many options, \$13,800. (810)227-4814.

1982 DODGE Dakota LE 4x4, V8, red, trailer tow package, loaded, \$14,500. (810)889-2880.

1992 FORD Bronco, Nite edition, 48,000 miles, clean, \$15,000/best. (517)223-3388

1992 GEO Tracker LSI, 19,000 miles, black convertible, auto, air, \$10,500. (810)478-9654

1993 JEEP Grand Cherokee Laredo. Loaded, low miles, warranty, exc. cond. (810)347-2745.

1994 CHEVY 4x4 S-10 extended cab pickup. Fully loaded including Ziebart undercoating, paint protection and bedliner. 5,500 miles. \$20,900. (810)887-4985.

1994 JIMMY SLE, leather, loaded, 8,000 miles. \$21,500, or 2 yr. lease. (810)229-5782.

1981 DODGE Heritage mini motor home, 23ft., sleeps 6, self contained, air, auto 360 V-8, 45,000 original miles, \$7500, (517)223-7951.

1982 DODGE Ram, runs exc. new trailer hitch & brakes, \$300/best. (517)548-4853.

1984 DODGE Ram 1/2 ton, B-250, good cond. dependable, 318 V-8, \$1,850/best. (517)548-3590.

1986 CHEVY Starcraft Conversion. Asking \$3800. (517)548-1722.

1987 FORD Econoline Cargo, runs, needs engine repair, \$700/best, (810)308-5700 leave message.

1989 DODGE Ram Van LE250 fully loaded 83K remote entry/ alarm, good condition. \$5,400. Howell, Call Paul (517)546-2212.

1989 FORD conversion van. Loaded. Good condition. \$9,400. (810)227-4104.

1989 GMC full size Starcraft conversion. Loaded. 73,000 miles. Exc. cond. \$9,500. (810)685-7295.

1989 GMC full size Starcraft conversion. Loaded. 73,000 miles. Exc. cond. \$9,500. (810)685-7295.

1989 GMC full size Starcraft conversion. Loaded. 73,000 miles. Exc. cond. \$9,500. (810)685-7295.

1989 GMC full size Starcraft conversion. Loaded. 73,000 miles. Exc. cond. \$9,500. (810)685-7295.

1989 GMC full size Starcraft conversion. Loaded. 73,000 miles. Exc. cond. \$9,500. (810)685-7295.

1989 GMC full size Starcraft conversion. Loaded. 73,000 miles. Exc. cond. \$9,500. (810)685-7295.

1989 GMC full size Starcraft conversion. Loaded. 73,000 miles. Exc. cond. \$9,500. (810)685-7295.

1989 GMC full size Starcraft conversion. Loaded. 73,000 miles. Exc. cond. \$9,500. (810)685-7295.

1989 GMC full size Starcraft conversion. Loaded. 73,000 miles. Exc. cond. \$9,500. (810)685-7295.

1989 GMC full size Starcraft conversion. Loaded. 73,000 miles. Exc. cond. \$9,500. (810)685-7295.

1989 GMC full size Starcraft conversion. Loaded. 73,000 miles. Exc. cond. \$9,500. (810)685-7295.

1989 GMC full size Starcraft conversion. Loaded. 73,000 miles. Exc. cond. \$9,500. (810)685-7295.

1989 GMC full size Starcraft conversion. Loaded. 73,000 miles. Exc. cond. \$9,500. (810)685-7295.

1989 GMC full size Starcraft conversion. Loaded. 73,000 miles. Exc. cond. \$9,500. (810)685-7295.

1989 GMC full size Starcraft conversion. Loaded. 73,000 miles. Exc. cond. \$9,500. (810)685-7295.

1989 GMC full size Starcraft conversion. Loaded. 73,000 miles. Exc. cond. \$9,500. (810)685-7295.

1989 GMC full size Starcraft conversion. Loaded. 73,000 miles. Exc. cond. \$9,500. (810)685-7295.

1989 GMC full size Starcraft conversion. Loaded. 73,000 miles. Exc. cond. \$9,500. (810)685-7295.

1989 GMC full size Starcraft conversion. Loaded. 73,000 miles. Exc. cond. \$9,500. (810)685-7295.

1989 GMC full size Starcraft conversion. Loaded. 73,000 miles. Exc. cond. \$9,500. (810)685-7295.

1989 GMC full size Starcraft conversion. Loaded. 73,000 miles. Exc. cond. \$9,500. (810)685-7295.

1989 GMC full size Starcraft conversion. Loaded. 73,000 miles. Exc. cond. \$9,500. (810)685-7295.

1989 GMC full size Starcraft conversion. Loaded. 73,000 miles. Exc. cond. \$9,500. (810)685-7295.

1989 GMC full size Starcraft conversion. Loaded. 73,000 miles. Exc. cond. \$9,500. (810)685-7295.

1989 GMC full size Starcraft conversion. Loaded. 73,000 miles. Exc. cond. \$9,500. (810)685-7295.

1989 GMC full size Starcraft conversion. Loaded. 73,000 miles. Exc. cond. \$9,500. (810)685-7295.

1989 GMC full size Starcraft conversion. Loaded. 73,000 miles. Exc. cond. \$9,500. (810)685-7295.

1989 GMC full size Starcraft conversion. Loaded. 73,000 miles. Exc. cond. \$9,500. (810)685-7295.

1989 GMC full size Starcraft conversion. Loaded. 73,000 miles. Exc. cond. \$9,500. (810)685-7295.

1989 GMC full size Starcraft conversion. Loaded. 73,000 miles. Exc. cond. \$9,500. (810)685-7295.

1989 GMC full size Starcraft conversion. Loaded. 73,000 miles. Exc. cond. \$9,500. (810)685-7295.

1989 GMC full size Starcraft conversion. Loaded. 73,000 miles. Exc. cond. \$9,500. (810)685-7295.

1989 GMC full size Starcraft conversion. Loaded. 73,000 miles. Exc. cond. \$9,500. (810)685-7295.

1989 GMC full size Starcraft conversion. Loaded. 73,000 miles. Exc. cond. \$9,500. (810)685-7295.

1989 GMC full size Starcraft conversion. Loaded. 73,000 miles. Exc. cond. \$9,500. (810)685-7295.

1989 GMC full size Starcraft conversion. Loaded. 73,000 miles. Exc. cond. \$9,500. (810)685-7295.

1989 GMC full size Starcraft conversion. Loaded. 73,000 miles. Exc. cond. \$9,500. (810)685-7295.

1989 GMC full size Starcraft conversion. Loaded. 73,000 miles. Exc. cond. \$9,500. (810)685-7295.

1989 GMC full size Starcraft conversion. Loaded. 73,000 miles. Exc. cond. \$9,500. (810)685-7295.

1989 GMC full size Starcraft conversion. Loaded. 73,000 miles. Exc. cond. \$9,500. (810)685-7295.

1989 GMC full size Starcraft conversion. Loaded. 73,000 miles. Exc. cond. \$9,500. (810)685-7295.

1989 GMC full size Starcraft conversion. Loaded. 73,000 miles. Exc. cond. \$9,500. (810)685-7295.

1989 GMC full size Starcraft conversion. Loaded. 73,000 miles. Exc. cond. \$9,500. (810)685-7295.

1989 GMC full size Starcraft conversion. Loaded. 73,000 miles. Exc. cond. \$9,500. (810)685-7295.

1989 GMC full size Starcraft conversion. Loaded. 73,000 miles. Exc. cond. \$9,500. (810)685-7295.

1989 GMC full size Starcraft conversion. Loaded. 73,000 miles. Exc. cond. \$9,500. (810)685-7295.

1989 GMC full size Starcraft conversion. Loaded. 73,000 miles. Exc. cond. \$9,500. (810)685-7295.

1989 GMC full size Starcraft conversion. Loaded. 73,000 miles. Exc. cond. \$9,500. (810)685-7295.

1989 GMC full size Starcraft conversion. Loaded. 73,000 miles. Exc. cond. \$9,500. (810)685-7295.

1989 GMC full size Starcraft conversion. Loaded. 73,000 miles. Exc. cond. \$9,500. (810)685-7295.

1989 GMC full size Starcraft conversion. Loaded. 73,000 miles. Exc. cond. \$9,500. (810)685-7295.

1989 GMC full size Starcraft conversion. Loaded. 73,000 miles. Exc. cond. \$9,500. (810)685-7295.

1989 GMC full size Starcraft conversion. Loaded. 73,000 miles. Exc. cond. \$9,500. (810)685-7295.

# Back By Popular

238

## Recreational Vehicles

1989 25 FT. Mallard 5th wheel, like new, rear kitchen, \$6900/best. (517)546-3898.

29' 1992 NEWMAR (Dutch Star) 5th wheel. New, used only 2 times. Air, awning. Must see \$13,500. (810)632-5219.

32 FT. Class A motor home 1976 Cruise Air, runs very good, clean. \$5000. (810)685-8518.

1984 PACE Arrow, 28ft., air, generator, microwave, full shower, awning, great cond., \$16,500. (810)229-8238.

SAND Rat, chrome, 2 speed. Must see. (810)437-3380.

239

## Classic Vehicles

1947 INTERNATIONAL pump fire truck, \$2000 or best offer. (517)546-0277.

1964 GALAXIE 500, 4 dr., re-built everything. 289, \$2900. (810)684-0124.

1965 IMPALA, 396 engine, \$4500. 1966 Mustang, 6 cyl, \$3000. (517)546-3873.

1966 PORSCHE 912, needs restoring. \$2300 or trade for horse equipment. (517)546-8228.

BUY IT FIND IT SELL IT TRADE IT

CLASSIFIED

## Farmington Hills Chrysler-Plymouth of Novi

# MOONLIGHT SAVINGS TIME

Save on service specials as we announce late night service hours!

## Monday-Fri. 7 am - Midnight

**Moonlight Savings**  
Chrysler-Plymouth  
Speed Electronic  
**WHEEL BALANCE**  
\$32.95  
TIRE ROTATION IF NEEDED  
Regular \$39.95  
SAVE \$7.00  
Expires Oct. 1, 1994

**Moonlight Savings**  
F.H. Chrysler-Plymouth  
**MINOR TUNE UP**  
4 CY  
\$32.95  
Includes: Oil, filter, spark plugs, belts, hoses, fluids, lights, tires, brakes, steering, suspension, and more.

**Moonlight Savings**  
Chrysler-Plymouth  
**LUBE OIL FILTER**  
21 POINT INSPECTION  
**ROTATE TIRES**  
\$32.95  
Regular \$40.95  
Expires Oct. 1, 1994

**TO SERVE YOU:**  
Shuttle Van  
Rental Cars  
Pick Up & Delivery  
Seniors - Take  
Our Silver  
Discounts

**Farmington Hills**  
CHRYSLER PLYMOUTH  
OF NOVI, MICHIGAN

24315 Haggerty Rd.  
Novi, Michigan  
(810) 476-7900  
Please: limit 1 coupon  
per special



240

## Automobiles

Over \$1,000

1974 MERCEDES 280, appraised \$8000, must sell, \$6,500. (810)349-2630 leave message.

1979 CHEVY Suburban, 1 owner, good cond., \$1800. (810)978-9939.

1980 CORVETTE, 42,000 original miles, solar T-tops, navy leather, \$10,000. (810)629-8321.

1979 CORVETTE 350 auto L28, 65,000 miles, red/w oyster interior, air, ps, pb, telephone, alarm, alloys, new tires, 62,000 miles. Nice. Auto. \$8500. (810)685-1504.

1981 FORD Futura Prostreet factory replica, V-8 auto, sunroof, racar seats, roll bar, 49,000 miles, exc. cond., \$3200/best. (517)548-0801.

1982 280ZX TURBO, loaded. New tires, turbo, battery & brakes. \$1800. (313)496-3602.

1982 MUSTANG 5.0, 43,000 miles, \$1900. 1984 Ford wagon, \$1250. (810)632-7078.

1982 OLDS Cutlass, \$2000/best. Goodwrench engine w/54,000 miles. Good shape in and out. (810)632-5970.

1983 CADILLAC, Grandmother's car, exc. cond., looks & drives like new. \$4,400. (313)878-2007.

1983 TRANS AM, Racar seats, auto, T-tops, \$1,600/best. (810)685-5138.

1984 COUGAR, Exc. cond., well maintained, high mileage, \$1,750. (517)546-0036.

1982 280ZX TURBO, loaded. New tires, turbo, battery & brakes. \$1800. (313)496-3602.

1982 MUSTANG 5.0, 43,000 miles, \$1900. 1984 Ford wagon, \$1250. (810)632-7078.

1982 OLDS Cutlass, \$2000/best. Goodwrench engine w/54,000 miles. Good shape in and out. (810)632-5970.

1983 CADILLAC, Grandmother's car, exc. cond., looks & drives like new. \$4,400. (313)878-2007.

1983 TRANS AM, Racar seats, auto, T-tops, \$1,600/best. (810)685-5138.

1984 COUGAR, Exc. cond., well maintained, high mileage, \$1,750. (517)546-0036.

1982 280ZX TURBO, loaded. New tires, turbo, battery & brakes. \$1800. (313)496-3602.

1982 MUSTANG 5.0, 43,000 miles, \$1900. 1984 Ford wagon, \$1250. (810)632-7078.

1982 OLDS Cutlass, \$2000/best. Goodwrench engine w/54,000 miles. Good shape in and out. (810)632-5970.

1983 CADILLAC, Grandmother's car, exc. cond., looks & drives like new. \$4,400. (313)878-2007.

1983 TRANS AM, Racar seats, auto, T-tops, \$1,600/best. (810)685-5138.

1984 COUGAR, Exc. cond., well maintained, high mileage, \$1,750. (517)546-0036.

1982 280ZX TURBO, loaded. New tires, turbo, battery & brakes. \$1800. (313)496-3602.

1982 MUSTANG 5.0, 43,000 miles, \$1900. 1984 Ford wagon, \$1250. (810)632-7078.

1982 OLDS Cutlass, \$2000/best. Goodwrench engine w/54,000 miles. Good shape in and out. (810)632-5970.

1983 CADILLAC, Grandmother's car, exc. cond., looks & drives like new. \$4,400. (313)878-2007.

1983 TRANS AM, Racar seats, auto, T-tops, \$1,600/best. (810)685-5138.

1984 COUGAR, Exc. cond., well maintained, high mileage, \$1,750. (517)546-0036.

1982 280ZX TURBO, loaded. New tires, turbo, battery & brakes. \$1800. (313)496-3602.

1982 MUSTANG 5.0, 43,000 miles, \$1900. 1984 Ford wagon, \$1250. (810)632-7078.

1982 OLDS Cutlass, \$2000/best. Goodwrench engine w/54,000 miles. Good shape in and out. (810)632-5970.

1983 CADILLAC, Grandmother's car, exc. cond., looks & drives like new. \$4,400. (313)878-2007.

1983 TRANS AM, Racar seats, auto, T-tops, \$1,600/best. (810)685-5138.

1984 COUGAR, Exc. cond., well maintained, high mileage, \$1,750. (517)546-0036.

1982 280ZX TURBO, loaded. New tires, turbo, battery & brakes. \$1800. (313)496-3602.

1982 MUSTANG 5.0, 43,000 miles, \$1900. 1984 Ford wagon, \$1250. (810)632-7078.

1982 OLDS Cutlass, \$2000/best. Goodwrench engine w/54,000 miles. Good shape in and out. (810)632-5970.

1983 CADILLAC, Grandmother's car, exc. cond., looks & drives like new. \$4,400. (313)878-2007.

1983 TRANS AM, Racar seats, auto, T-tops, \$1,600/best. (810)685-5138.

1984 COUGAR, Exc. cond., well maintained, high mileage, \$1,750. (517)546-0036.

1982 280ZX TURBO, loaded. New tires, turbo, battery & brakes. \$1800. (313)496-3602.

1982 MUSTANG 5.0, 43,000 miles, \$1900. 1984 Ford wagon, \$1250. (810)632-7078.

1982 OLDS Cutlass, \$2000/best. Goodwrench engine w/54,000 miles. Good shape in and out. (810)632-5970.

1983 CADILLAC, Grandmother's car, exc. cond., looks & drives like new. \$4,400. (313)878-2007.

1983 TRANS AM, Racar seats, auto, T-tops, \$1,600/best. (810)685-5138.

1984 COUGAR, Exc. cond., well maintained, high mileage, \$1,750. (517)546-0036.

1984 CUTLASS Supreme Brougham \$7,000 miles, V-8, new tires, rebuilt engine & trans. \$1900. (810)227-5835.

1984 MERCURY Grand Marquis, good cond., new engine, \$2000/best. (810)229-7071.

1984 MERCURY Grand Marquis, 121,000 miles, all power, everything works, \$1500 negotiable. (810)624-4074.

1984 MUSTANG GT 5.0, 5 speed, T-tops, powerbrakes/steering/windows & locks, new wheels & tires, Exc. cond. \$3,995 or offers. (810)887-6633.

1984 PONTIAC Parisienne, V-8, always starts, very reliable, looks good, 101,000 miles, \$1200. (810)227-7851.

1970 ROAD RUNNER, 3834 speed, air, pb, buckets, no rust, \$4750/best. (517)546-5260.

1971 CHEVY Malibu, 350, 2 dr., Perfect cond. California car. 56K actual miles. All original, \$4500/best. (517)546-2655.

1971 FORD LTD convertible, good condition. \$1,895. (810)227-4104.

1972 DODGE Challenger. No rust. \$1,500 or best. (810)632-7024.

1975 CORVETTE Stingray. T-top, 350 engine, 3,000 miles, engine, \$7,200. Must sell. (517)223-3559.

1979 CORVETTE T-tops, auto, 46,000K, great shape, \$8500. (810)229-2740.

1985 OLDS Cutlass Brougham, 107,000 miles, V-6, Runs great. Non-smoker. Very clean \$2000. (517)546-2697.

1986 CUTLASS Supreme 2 dr. V-8 auto, air, am/fm. Real clean, no rust. Runs like new. \$2,150. (313)878-3824.

1986 FORD Thunderbird. Turbo-coupe, runs great, looks great. Loaded, \$2495. (313)878-5035.

1986 GRAND AM SE. White/silver, well maintained, highway miles, \$2500. (517)546-1576.

1986 NEW Yorker. Burgundy leather, loaded. \$2,500. (810)231-1681.

1986 OLDS Delta 88, full power, new tires, auto, \$2950. (517)548-7488.

1986 PONTIAC 6000 STE, 4 dr., all power, high mileage, \$2800/best. (810)735-7777.

1986 SUBURBU 4x4 wagon, front wheel drive, 86,000 miles, \$1100. (517)548-1486.

1986 TRANSAM T-tops, beautiful cond., garaged winters, performance package, auto, red/Big Bird, 64,000 actual miles. \$5,395 or best. (810)887-5665.

1987 CADILLAC Seville, White, loaded, moon roof, must see. \$8000. (517)548-5264.

1987 CALAIS, 4 dr., 2.5 liter, 92K miles, good cond. \$1850. (313)878-2745.

1987 DODGE Aries, 2.5 engine, auto, ps/pb, very dependable, \$1500/best. (810)685-1063.

1987 MERCURY Lynx GS, 4 dr., auto, air, sunroof, runs great, looks good. \$2,200. (810)231-1518.

1987 MERCURY Grand Marquis, lots & lots of hwy. miles, looks, runs & drives great, fully loaded and everything works, \$1600. (810)231-2343.

1987 MERCURY Sable wagon, V-6, auto, loaded, \$1800. See at Paul's Auto Sales. (517)548-7373.

1987 SUNBURD, sunroof, auto, mint cond. \$2500/best. (810)220-0554.

1987 TOYOTA Camry. New tires, shock absorbers, air, sunroof, 82,000 miles, exc. cond. \$4000/best. (810)349-5596.

1988 BERETTA GT, Red, loaded, like new, \$4200. (810)632-8360.

1988 OLDS Delta 88, full power, new tires, auto, \$2950. (517)548-7488.

1988 PONTIAC 6000 STE, 4 dr., all power, high mileage, \$2800/best. (810)735-7777.

1988 SUBURBU 4x4 wagon, front wheel drive, 86,000 miles, \$1100. (517)548-1486.

1988 TRANSAM T-tops, beautiful cond., garaged winters, performance package, auto, red/Big Bird, 64,000 actual miles. \$5,395 or best. (810)887-5665.

1987 CADILLAC Seville, White, loaded, moon roof, must see. \$8000. (517)548-5264.

1987 CALAIS, 4 dr., 2.5 liter, 92K miles, good cond. \$1850. (313)878-2745.

1987 DODGE Aries, 2.5 engine, auto, ps/pb, very dependable, \$1500/best. (810)685-1063.

1987 MERCURY Lynx GS, 4 dr., auto, air, sunroof, runs great, looks good. \$2,200. (810)231-1518.

1987 MERCURY Grand Marquis, lots & lots of hwy. miles, looks, runs & drives great, fully loaded and everything works, \$1600. (810)231-2343.

1987 MERCURY Sable wagon, V-6, auto, loaded, \$1800. See at Paul's Auto Sales. (517)548-7373.

1987 SUNBURD, sunroof, auto, mint cond. \$2500/best. (810)220-0554.

1987 TOYOTA Camry. New tires, shock absorbers, air, sunroof, 82,000 miles, exc. cond. \$4000/best. (810)349-5596.

1988 BERETTA GT, Red, loaded, like new, \$4200. (810)632-8360.

1988 OLDS Delta 88, full power, new tires, auto, \$2950. (517)548-7488.

1988 PONTIAC 6000 STE, 4 dr., all power, high mileage, \$2800/best. (810)735-7777.

1988 SUBURBU 4x4 wagon, front wheel drive, 86,000 miles, \$1100. (517)548-1486.

1988 TRANSAM T-tops, beautiful cond., garaged winters, performance package, auto, red/Big Bird, 64,000 actual miles. \$5,395 or best. (810)887-5665.

1987 CADILLAC Seville, White, loaded, moon roof, must see. \$8000. (517)548-5264.

1987 CALAIS, 4 dr., 2.5 liter, 92K miles, good cond. \$1850. (313)878-2745.

1987 DODGE Aries, 2.5 engine, auto, ps/pb, very dependable, \$1500/best. (810)685-1063.

1987 MERCURY Lynx GS, 4 dr., auto, air, sunroof, runs great, looks good. \$2,200. (810)231-1518.

1987 MERCURY Grand Marquis, lots & lots of hwy. miles, looks, runs & drives great, fully loaded and everything works, \$1600. (810)231-2343.

1987 MERCURY Sable wagon, V-6, auto, loaded, \$1800. See at Paul's Auto Sales. (517)548-7373.

1987 SUNBURD, sunroof, auto, mint cond. \$2500/best. (810)220-0554.

1987 TOYOTA Camry. New tires, shock absorbers, air, sunroof, 82,000 miles, exc. cond. \$4000/best. (810)349-5596.

1988 BERETTA GT, Red, loaded, like new, \$4200. (810)632-8360.

1988 OLDS Delta 88, full power, new tires, auto, \$2950. (517)548-7488.

1988 PONTIAC 6000 STE, 4 dr., all power, high mileage, \$2800/best. (810)735-7777.

1988 SUBURBU 4x4 wagon, front wheel drive, 86,000 miles, \$1100. (517)548-1486.

1988 TRANSAM T-tops, beautiful cond., garaged winters, performance package, auto, red/Big Bird, 64,000 actual miles. \$5,395 or best. (810)887-5665.

1987 CADILLAC Seville, White, loaded, moon roof, must see. \$8000. (517)548-5264.

1987 CALAIS, 4 dr., 2.5 liter, 92K miles, good cond. \$1850. (313)878-2745.

1987 DODGE Aries, 2.5 engine, auto, ps/pb, very dependable, \$1500/best. (810)685-1063.

1987 MERCURY Lynx GS, 4 dr., auto, air, sunroof, runs great, looks good. \$2,200. (810)231-1518.

1988 BUICK Skyhawk Auto, trans, stereo, air conditioning. Good dependable transportation. \$2500 or best offer. (313)878-9908.

1988 CAVALIER. New tires, struts, computer, \$1300. (517)546-1961.

1988 CHEVY Celebrity, 78,000 miles. No rust. Exc. cond. (810)486-6388.

1988 CHEVY Cavalier Wagon Auto, looks & runs good. \$1,900. (517)548-3819.

1988 CROWN Victoria LX, Grandmother's car, burgundy, loaded, mint condition, 33,000 miles. \$7800 firm. Call (517)223-9575.

1988 DODGE Omni GLH turbo, 5 spd, air, good cond., \$1695/best. (810)227-0439.

1988 HORIZON, 5 speed, 4 dr. hatchback, good cond., \$1295/best. (517)223-8813.

1985 NEW YORKER exc. all power, low mileage, \$1,900. (810)229-5559 after 5:30pm.

1985 OLDS Cutlass Brougham, 107,000 miles, V-6, Runs great. Non-smoker. Very clean \$2000. (517)546-2697.

1986 CUTLASS Supreme 2 dr. V-8 auto, air, am/fm. Real clean, no rust. Runs like new. \$2,150. (313)878-3824.

1986 FORD Thunderbird. Turbo-coupe, runs great, looks great. Loaded, \$2495. (313)878-5035.

1986 GRAND AM SE. White/silver, well maintained, highway miles, \$2500. (517)546-1576.

1986 NEW Yorker. Burgundy leather, loaded. \$2,500. (810)231-1681.

1986 OLDS Delta 88, full power, new tires, auto, \$2950. (517)548-7488.

1986 PONTIAC 6000 STE, 4 dr., all power, high mileage, \$2800/best. (810)735-7777.

1986 SUBURBU 4x4 wagon, front wheel drive, 86,000 miles, \$1100. (517)548-1486.

1986 TRANSAM T-tops, beautiful cond., garaged winters, performance package, auto, red/Big Bird, 64,000 actual miles. \$5,395 or best. (810)887-5665.

1987 CADILLAC Seville, White, loaded, moon roof, must see. \$8000. (517)548-5264.

1987 CALAIS, 4 dr., 2.5 liter, 92K miles, good cond. \$1850. (313)878-2745.

1987 DODGE Aries, 2.5 engine, auto, ps/pb, very dependable, \$1500/best. (8



**THIS WEEK'S SPECIALS**

1991 CHEVY ASTRO CL

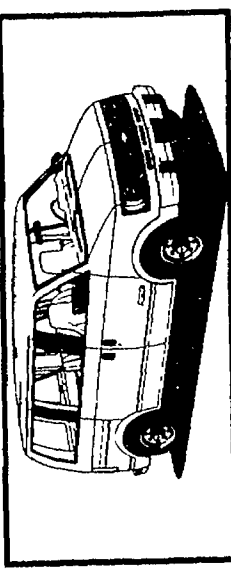

47,000 mi., auto., air, tilt, cruise, cass., p.w., p.l.

**ONLY \$13,900**

1989 LINCOLN TOWN CAR  
SIGNATURE SERIES

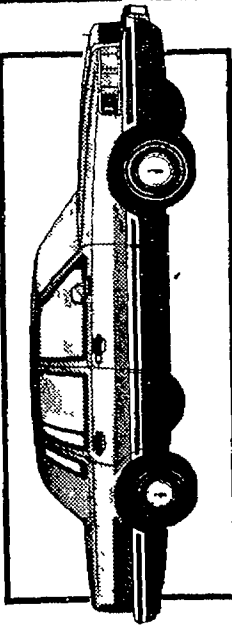

Loaded, leather, 1 of a kind!

**ONLY \$11,900**

1992 MERCURY GRAND  
MARQUIS LS

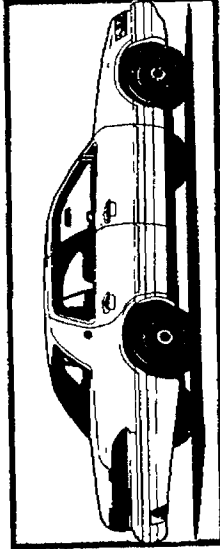

Keyless entry, full power, like new!

**ONLY \$14,900**

- 1989 MERCURY TRACER WAGON Auto., air, cass., cruise, low mi., clean! only \$4800
- 1991 CHEVY CAVALIER RS Auto., air, tilt, cruise, cass., sharp! only \$5900
- 1988 CHEVY HI-TOX CONVERSION VAN Fully loaded, TV, CBI only \$9900
- 1992 CHEVY BERETTA GT Loaded, red, sporty only \$11,900
- 1991 FORD AEROSTAR EDDIE BAUER 4X4 Loaded, black, clean only \$13,600
- 1992 GMC JIMMY SLE 4X4 Auto., air, loaded only \$16,800
- 1993 MERCURY VILLAGER GS Loaded, low mi., super sharp! only \$16,900
- 1993 FORD F-150 XLT "LIGHTNING" Full power, under 10,000 mi., cass., red, fast! only \$18,300
- 1994 GMC S-15 SONOMA LS 4X4 EXT. CAB Auto., air, cass., tilt, cruise, p.w., p.l., 11,000 mi. only \$19,600
- 1993 CHEVY BLAZER TAHOE LT 4X4 4 dr., auto., air, loaded only \$20,400

# CALL THE HILLTOP HOTLINE (800) 258-5603

**26<sup>TH</sup> ANNIVERSARY SALE!**

**REBATES**

**DISCOUNTS**

RECEIVE A FORD BEDLINER\* With Any New F-Series or Ranger Pickup Purchase or Lease

ALL FORDS, LINCOLNS, MERCURY'S AND FORD TRUCKS!  
A, X & Z PLANS WELCOME

1994 FORD F-150

**\$750 REBATES\* ON TEMPO & TOPAZ**

\*1000 REBATES ON RED CARPET LEASE 6 cyl., manual trans., 2.9% FINANCING OR \$750 REBATE

JUST 2 MILES EAST OF HOWELL ON GRAND RIVER

\*All vehicles subject to prior sale. All prices plus tax, license & fees.

## HILLTOP

FORD, LINCOLN & MERCURY  
2798 E. Grand River, Howell, MI



**HOURS:** Showroom  
8am-9pm Mon. & Thurs.  
8am-9pm Tue., Wed., Fri.  
8am-9pm Sat.  
**Parts, Service, Body Shop**  
8am-9pm Mon. & Thurs.  
8am-9pm Tues., Wed., Fri.  
8am-9pm Sat.

**THIS WEEK'S SPECIALS**

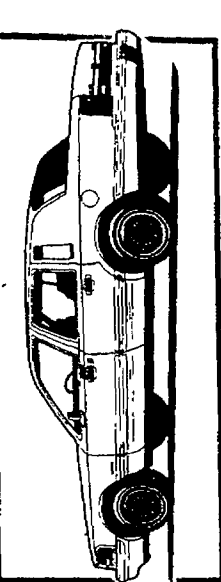

Carriage roof, leather, loaded, low miles

**ONLY \$23,800**

1993 CHEVY C-1500  
EXT. CAB



Fiberglass cap, air, 5 spd., 12,000 miles

**NOW ONLY \$16,400**

1993 FORD PROBE



Auto., p.w., p.l., tilt, cruise, air, p. moon roof

**ONLY \$14,200**

- 1991 FORD TEMPO GL 4 dr., auto., air, tilt, cruise, cass., red only \$5800
- 1992 CHEVY CAVALIER ABS, 1 owner, auto., white only \$7895
- 1991 CHEVY ASTRO RS ABS, auto., air, tilt, cruise, cass., p.w., p.l. only \$11,600
- 1992 FORD RANGER XLT 4X4 Bedliner, running boards, loaded only \$13,300
- 1992 FORD F-150 XLT 4X4 "NITE" Auto., air, cass., black, sharp! only \$16,300
- 1991 CADILLAC SEVILLE White, leather, loaded! only \$18,800
- 1992 FORD THUNDERBIRD SC Dual p. seats, leather, p. moon roof, auto., loaded, low mi. only \$16,500
- 1992 GMC S-15 JIMMY SLS 4X4 WITH PLOW 4 dr., loaded, low miles! only \$18,900
- 1992 FORD EXPLORER EDDIE BAUER 4X4 Low mi., full power, like new! only \$19,900
- 1992 CADILLAC ALLANTE White w/leather, black top, gorgeous! only \$29,800





Saturday, September 10  
through Friday, October 28  
All Classes Run for 7 Weeks

Members – August 16  
Program Members –  
September 1 • 6:15 p.m.

of LIVONIA

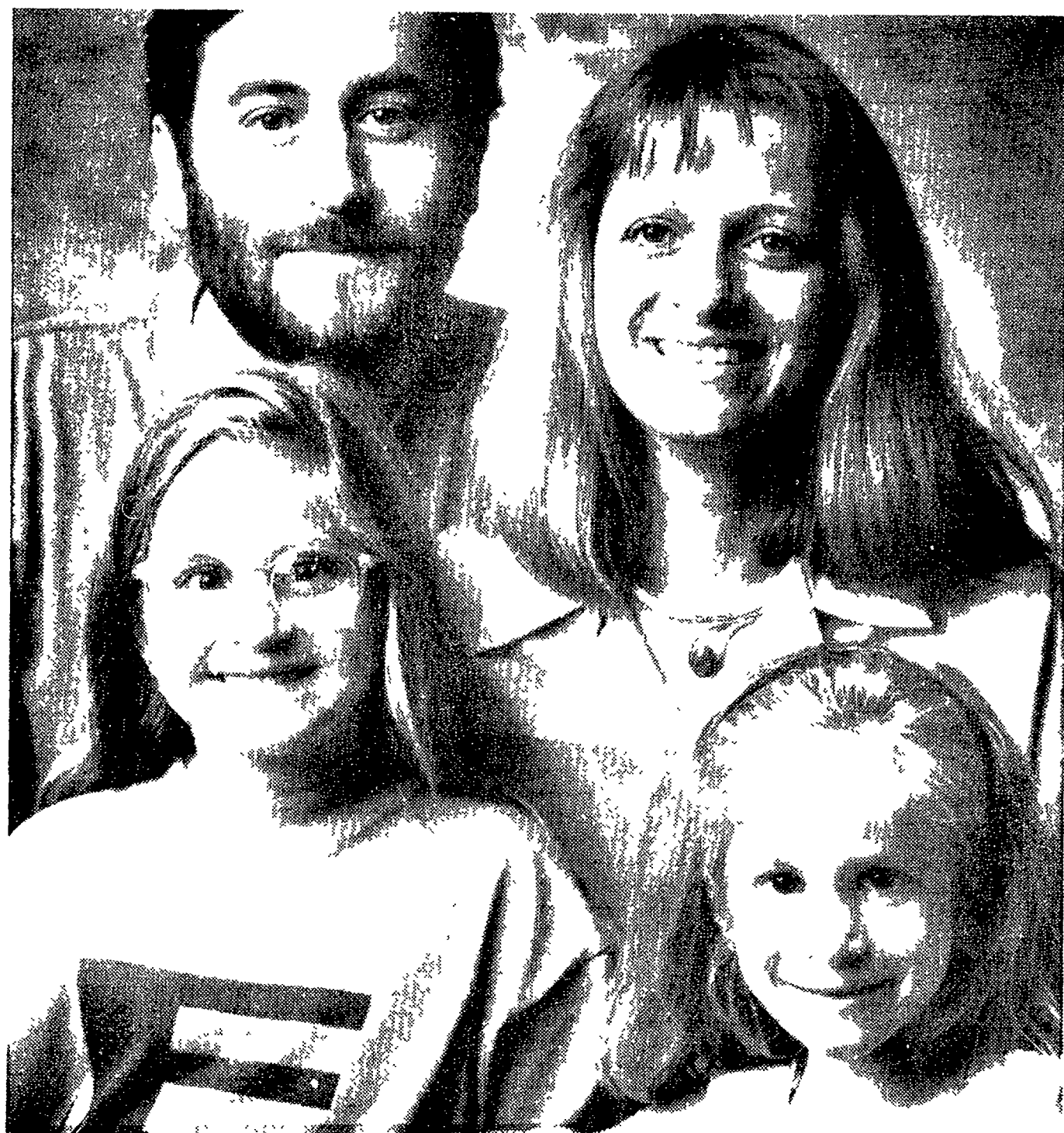

**Your Family  
Would Fit  
Right In**

# Membership & General Information

## FITNESS CENTER MEMBERSHIPS

*for Adults (age 18 and up) and Families (children under 18 use physical locker room)*

1. Private locker room
2. Sauna and whirlpool
3. Free towel service
4. Free racquetball/handball court time
5. Free participation in parent/child Indian programs
6. Free fitness classes
7. Use of two gymnasiums and two swimming pools
8. Free babysitting (Livonia members only)
9. Use of indoor/outdoor tennis courts (fee)
10. Use of private lounge area with cable TV
11. Use of 52-station Wellness Center (free-standing weights included)

## PHYSICAL MEMBERSHIPS

*for Adults (age 18), Families, Youth (birth-age 17)*

1. Use of spacious general locker room
2. Use of indoor/outdoor tennis courts (fee)
3. Free participation in parent/child Indian programs
4. Free fitness classes
5. Use of two gymnasiums and two swimming pools
6. Free babysitting (Livonia members only)
7. Free racquetball/handball court time
8. Use of 52-station Wellness Center (age 15 and up) (free-standing weights included)

## TENNIS HOUSE MEMBERSHIPS

*for Adults (age 18 and up)*

Memberships to five indoor and six outdoor courts - prorated monthly from September 1994 through September 1995.

## BUILDING HOURS

Monday through Friday 5:45 a.m. to 11:00 p.m.  
Saturday . . . . . 7:00 a.m. to 6:00 p.m.  
Sunday . . . . . 7:00 a.m. to 9:00 p.m.

## GUEST FEES

Adults \$6 • Youth (under 18) \$3. The same person may be brought as a guest up to three times in one year. Only members of this Y may bring guests. No guests allowed during open basketball. Three guests per tennis court, five guests for wallyball, two guests per member for all other activities.

## NURSERY

For children six months to six years old. Monday through Friday - 8:30 a.m. to 3:00 p.m.; Monday and Wednesday - 5:45 to 8:15 p.m.; and Saturday - 8:30-10:30 a.m. while parent is in the facility. Full Building and Tennis Membership of Livonia Y use this drop-in service FREE! Program Members pay \$2/hour. Room limits are enforced.

**THE LIVONIA FAMILY YMCA RESERVES THE RIGHT TO CANCEL ANY CLASS THAT DOES NOT MEET A MINIMUM ENROLLMENT:** Classes cancelled by the Y will be fully refunded. Allow three weeks for a check to arrive. **There will be no refund or credit issued for any class dropped except for medical reasons.** A doctor's note must be presented within 48 hours of the missed class. A credit slip for the pro-rated amount or a refund check minus a \$5 service charge will be issued. No make-ups for missed classes. No refunds or credits will be issued after first week of class, due to class absence or classes cancelled because of severe weather or other conditions.

## WEATHER CLOSINGS

The Livonia Family YMCA will cancel classes and leagues whenever the Livonia Public Schools close due to weather conditions. We will attempt to keep the building open for general use by members. Tennis permanent court time will be held as long as the building remains open.

## MEMBERSHIP FEES ARE NOT REFUNDABLE

- Senior Citizens are eligible for reduced rate. Please call for details.
- Discounted membership are not eligible for promotional benefits.
- Any member who is terminated for 30 days or more will be subject to the first year rate when rejoining (Lifetime Capital Members not included).
- Orientation required for Youth 15-17 to use Free Weight Room.

*If you would like to participate in one of our programs and require special accommodations because of a disability, please contact the Livonia Family YMCA and we will do whatever we can to make these arrangements.*



# MEMBERSHIP SPECIAL

Livonia Family



14255 Stark Rd.  
**LIVONIA**  
**261-2161**

**OPEN HOUSE:**  
Wednesday & Thursday,  
September 7 & 8  
9:00 a.m.-8:00 p.m.

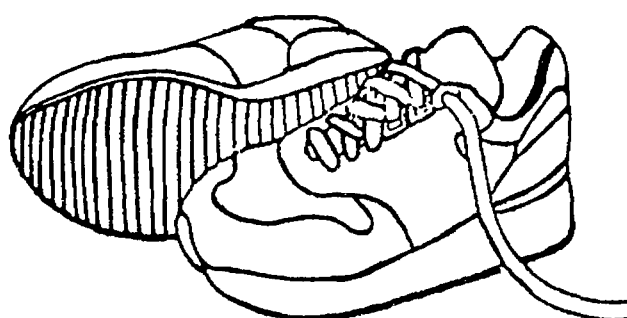

## The Livonia Family YMCA

**features all of these attractions:**

- 25 yard swimming pool • 2 Fitness centers/adult locker room
- Toddler wading pool • 2 Whirlpools
- 2 Gymnasiums • 2 Saunas
- 5 Indoor tennis courts • Locker rooms/showers
- 6 Outdoor tennis courts • 52 Station Wellness Center
- 4 Handball/Racquetball courts • (includes free weights)

Our expanded  
full body  
workout room  
is part of the  
largest  
recreational  
facility in the  
area.

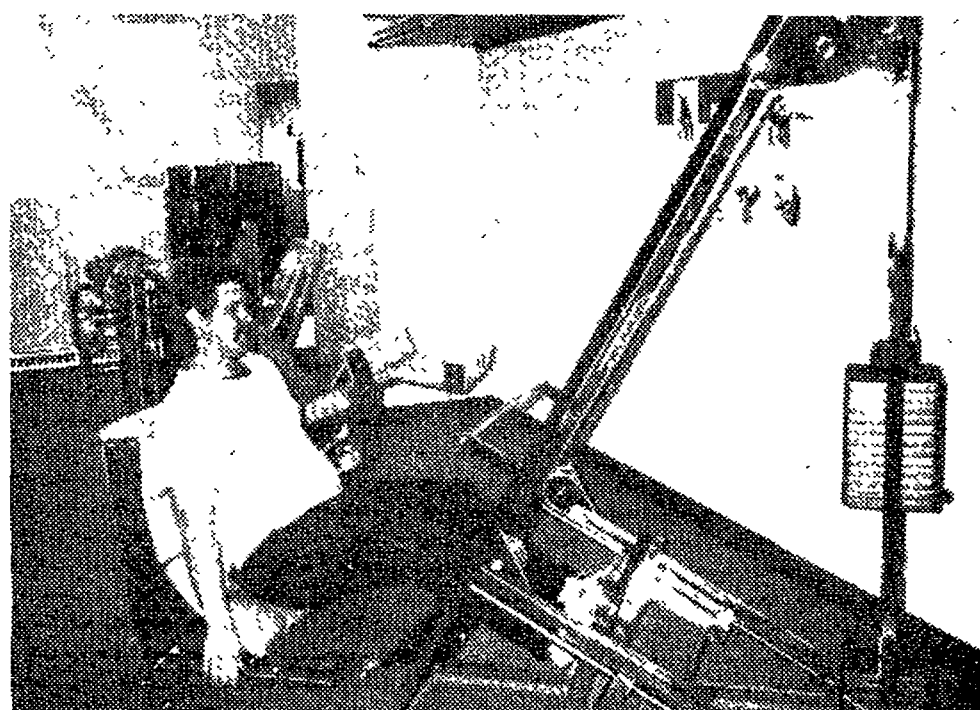

**If you buy a membership**

**FREE**

**MEMBERSHIP SERVICES:**

**FREE**

- Fitness Classes
- Babysitting
- Parent/Child Program

**FREE**

- Saturday Family Night

**FREE**

- Racquetball

**FREE**

- Wellness center

**FREE**

- Pool (open times)
- Gym (open times)

**\$60**

**VALUE**

**SPECIAL COUPON**

**One free class coupon**  
(Class value up to \$60)

**with the purchase of any  
NEW Adult or Family  
(A, B, C, D) Membership  
purchased**

**September 7 & 8**

(Coupon expires 11-15-94)

**\$60**

**VALUE**

## SPECIAL EVENTS

### Livonia Family YMCA Auction '94

**Event:** Annual Auction – proceeds go to “Invest In Youth” Campaign  
**Goal:** \$40,000  
**Date:** November 18, 1994  
**Place:** St. Mary's Cultural Center in Livonia

**Auctioneers:** Councilman Dale A. Jurcisin and Mr. Fred Layman

*The expected attendance this year is 350-400.  
Pre-purchased tickets will be necessary for admittance.*

**Donor Benefits:**

- Tax deduction
- Two tickets to the auction
- Recognition in evening program

**Major Donors (\$200+):**

- Ad in brochure mailing (65,000 homes)
- Four tickets to the auction
- Tax deduction
- Recognition in evening program

**Sponsors (\$1,000+):**

- All of the above mentioned amenities
- Banner displayed auction evening
- Table for eight reserved in name
- Press recognition

**CALL  
261-2161  
FOR  
FURTHER  
INFORMATION**

### *The Mulberry Holiday Market*

*Annual Arts & Crafts Show*

**November 5, 1994 • 10:00 a.m. to 4:00 p.m.**

at The Livonia Family YMCA

14255 Stark Road, Livonia, MI 48154 • **261-2161**

*The show features over 90 juried merchants!*

Admission: \$1



## SPECIAL EVENT

*Support your favorite school!*

# The Great

## MICHIGAN vs MICHIGAN STATE

# 17th Annual RUN FOR YOUTH

*A prize will be awarded to the best dressed fan.*

**Saturday, October 8, 1994**

**1 Mile • 8K (4.97 Miles)**

Start and Finish at the Livonia Family YMCA

Entry Fee: \$13 Runners • Registration Day Runners Fee: \$15

Race Day Registration: at Livonia Family YMCA

Race Time: 8K – 8:00 a.m. • 1 Mile – 8:15 a.m.

*Award to First Place in each age group for: Male and Female (8K only)*

*T-shirts guaranteed to pre-registered only.*

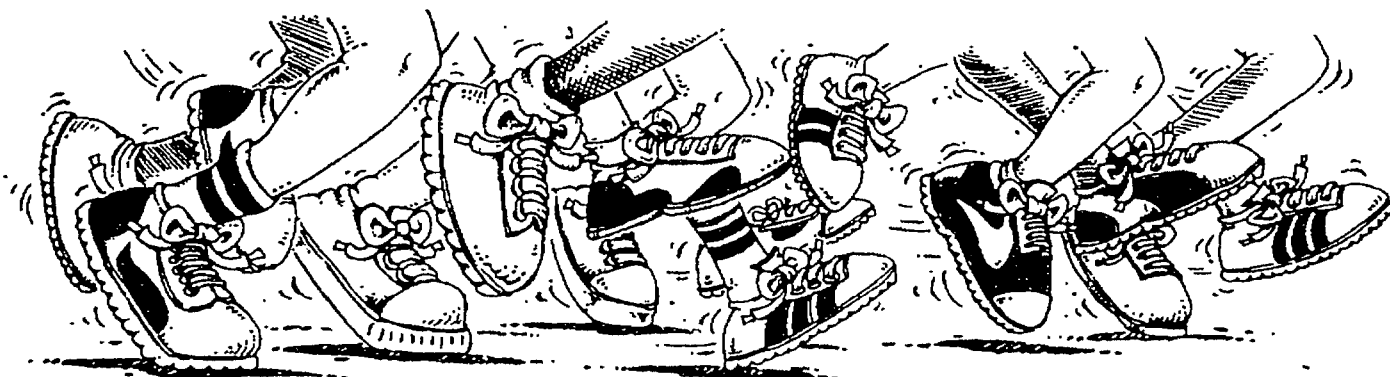

**Please Print**

### ENTRY FORM

**May Be Duplicated**

In consideration of your accepting this entry form, I hereby for myself, my heirs, executors and administrators, waive and release all rights and claims for any damage I may have for any and all injuries suffered by me at said run, or which may arise out of my traveling to, participating in and returning from this event.

Name \_\_\_\_\_ Age \_\_\_\_\_ Phone \_\_\_\_\_

Address \_\_\_\_\_ Male \_\_\_\_\_ Female \_\_\_\_\_

City/Zip \_\_\_\_\_ Circle shirt size: AS AM AL AXL

Circle Age Group: 14 & under 15-19 20-29 30-39 40-49 50-59 60+

Circle Event Entered: 1Mile 8K I am supporting: MSU \_\_\_\_\_

Fee enclosed: \_\_\_\_\_ U of M \_\_\_\_\_

Entrant's Parent or Guardian if under 18 \_\_\_\_\_

Make check (American only) payable to:  
Livonia Family YMCA, 14255 Stark Road, Livonia, MI 48154

Receipt No. \_\_\_\_\_ Acct. No. 7-9843

## Special Recognition



Patricia Smith

# YMCA Honor Recognizes Patricia Ann Smith

Patricia Ann Smith of Livonia was recognized by the YMCA of Metropolitan Detroit for her support, commitment and investment in the "Y," as well as other community agencies.

Smith was presented the John W. Armstrong Humanitarian Award for 1994 on May 23 at the Heritage Club, which consists of "Y" supporters who

include the YMCA in their estate plan. She is an attorney with the Livonia law firm of Brashear, Tangora and Spence.

For the past 11 years, Smith has served on the board of directors of the Livonia Family YMCA, including two years as chairwoman. During this time she headed a number of committees, such as the annual auction, raising money to ensure that thousands of youth will benefit from the value-oriented programs of the YMCA. Smith also has served on two Metropolitan YMCA committees.

In a letter congratulating Smith, Metropolitan Detroit YMCA senior vice president Kenneth C. Isherwood stated that this award is to honor "a person who believes in sharing and helping other organizations. You were an ideal choice."

A familiar face in Livonia, Smith participates in a number of community organizations. She is past president of the Schoolcraft Foundation Board of Governors and the American Association of University Women and continues her membership on these boards.

Smith also is a member of the Madonna University Trustee Committee on Advancement and Public Relations, and Suburban West Business and Professional Women.

Among her many civic involvements: a member of the Traffic Commission since 1985; committee member on Mayor Bennett's Task Force on Alcohol and Other Drug Awareness; steering committee member for Livonia's Project Legacy; and a member of the Public Safety Task Force for Livonia Project 2000.

**Livonia Family**  
**25**  
**YEARS**



MONDAY	TUESDAY	WEDNESDAY	THURSDAY	FRIDAY	SATURDAY	SUNDAY
6:00-6:45 Lap	6:00-9:00 Lap	6:00-6:45 Lap.	6:00-9:00 Lap	6:00-6:45 Lap	7:00-9:30 Lap	10:00-1:00 Adult Lap
6:45-7:30 H <sub>2</sub> O Ex	9:00-11:45 Classes	6:45-7:30 H <sub>2</sub> O Ex	9:00-11:45 Classes	6:45-7:30 H <sub>2</sub> O Ex	9:30-1:00 Classes	1:00-3:00 Open
7:30-9:00 Lap	11:45-1:00 Lap	7:30-9:00 Lap	11:45-1:00 Lap	7:30-9:00 Lap	*1:00-3:00 Community	3:00-6:00 Family
9:00-11:45 Classes	1:00-3:30 Classes	9:00-11:45 Classes	1:00-3:30 Classes	9:00-12:00 Classes	3:00-5:30 Family/Open	
11:45-1:00 Lap	3:30-4:15 Lap	11:45-1:00 Lap	3:30-4:15 Lap	12:00-1:00 Lap		
1:00-3:30 Classes	4:15-8:15 Classes	1:00-3:30 Classes	4:15-5:45 Classes	1:00-1:45 Rental		
3:30-4:15 Lap	8:15-9:00 Family	3:30-4:15 Lap	5:45-7:30 Swim Team	1:45-2:30 Seniors		
4:15-5:45 Classes	9:00-9:30 Open	4:15-5:45 Classes	7:30-8:30 Family/Lap	2:30-3:30 Class		
5:45-7:30 Swim Team	9:30-10:30 Adult Open	5:45-7:30 Swim Team	8:30-9:30 Open/Lap	3:30-4:15 Lap		
7:30-8:30 Family/Lap		7:30-8:30 Family/Lap	9:30-10:30 Adult Open	4:15-7:15 Classes		
8:30-9:30 Open/Lap		8:30-9:30 Open/Lap		7:15-8:15 Family		
9:30-10:30 Adult Open		9:30-10:30 Adult Open		8:15-9:00 Open		
				9:00-9:45 Adult Open/Lap		

- All persons **MUST** shower before entering pool.
- All children 6 years of age and older must use appropriate locker room.
- All persons under the age of 6 must be accompanied in the pool by an adult during recreational swims.  
*See membership policies for children under 6.*
- \* Lap Lanes available based on pool usage (minimum two lanes for lap swim).

Recreational Swim

**LAP SWIM** – For any member to swim laps only. **ADULT OPEN SWIM** – For adult members only. NO LIFEGUARDS DIRECT TRAFFIC IF NECESSARY. NOTE: ALL CHILDREN... not even in small pool except in a class situation. Lap swimming may be possible but not necessary.

**OPEN SWIM** – For any member, lap swimming MAY NOT always be possible. **COMMUNITY OPEN SWIM** – For all members; non-members pay \$1 each. NO LAP swimming. POOL CAPACITY WILL BE LIMITED. First come, first served. Small pool may not always be available on Saturday between 1:00-3:00 p.m.

**FAMILY SWIM** – For any member, children must have a parent in the pool or building or may be asked to leave. LAP Swimming MAY NOT always be possible. **SENIOR SWIM** – For any person 55 or older. \$2 per visit. No membership needed. Fridays – 1:45-2:30 p.m.

**ADULT LAP SWIM** – 15 and older Lap Swimming Only.

SUNDAY	MONDAY	TUESDAY	WEDNESDAY	THURSDAY	FRIDAY	SATURDAY
UPPER GYM						
7-11 Adult Open	6-8:50 Adult Open	6-8:50 Adult Open	6-8:50 Adult Open	6-8:50 Adult Open	6-8:50 Adult Open	7-8 Adult Open
11-1 Open	9-2 Classes	9-2 Classes	9-2 Classes	9-2 Classes	9-12 Classes	8-6 YBL
1-3 Youth	2-4 Open	2-4 Open	2-4 Open	2-4 Open	12-4 Open	RENTALS
3-4 Family	4-9 Classes	4-9 Classes	4-9 Classes	4-8:45 Classes	4-9 Classes	
4-8 Classes	9-11 Adult Open	9-11 Adult Open	9-11 Adult Open	9-11 Adult Open	9-11 Adult Open or rentals. Watch for signs.	
8-9 Adult Open						
LOWER GYM						
7-2 Open	6-9:15 Open	7:15-9:15 Open	6-9:15 Open	6-9:15 Open	6-9:15 Open	7-8 Open
2-9 Men's Basketball League	9:15-11:30 Classes	9:15-11:30 Classes	9:15-11:30 Classes	9:15-11:30 Classes	9:15-11:30 Classes	8-4:30 Classes
	11:30-1 Adult Open	11:30-1 Adult Open	11:30-1 Adult Open	11:30-1 Adult Open	12-1 Adult Open	4:30-6 Open
	1-4 Open	1-4 Classes	1-4 Classes	1-4 Classes	1-4 Classes	• Members only during Adult Open.
	4-9 Classes	4-9 Classes	4-9 Classes	4-9 Classes	4-9 Classes	
	9-11 Adult Open	9-11 Adult Open	9-11 Adult Open	9-11 Adult Open	9-11 Adult Open	

Recreational Gym

OPEN GYM – Gym is open for all members to use regardless of age. First come, first served, majority activity rules during this time.

YOUTH GYM – Members age 14 and under may use gym. Adults allowed only until youth members (14 and under) come into the gym. (No full court games.)

ADULT OPEN – Members age 18 and over may use gym. Youth allowed only until adults (15 and over) come into the gym.

FAMILY OPEN – Family members participating together allowed. (No full court games.)

• Please check gym doors for other special closings!



# YOUTH SOCCER • FALL 1994

FALL 1994	Home Game Fields	Games	Practices	Equipment Needed	Coaches' Meeting Date	Fees
INSTRUCTION-AL August 1, 1986 through July 31, 1988	Ford Field No Scoring	Saturday morning and afternoon	Once a week	Shin guards mandatory. Soccer shoes recommended.	August 18 7:00-8:00 p.m.	\$35 Y Member \$43 Non-Member
PEE-WEE August 1, 1988 through July 31, 1990**	Ford Field No Scoring	Saturday morning and afternoon	Saturday before game	Shin guards mandatory. Soccer shoes optional.	August 25 7:00-8:00 p.m.	\$32 Y Member \$40 Non-Member

- **EVERYONE'S A WINNER!**
- All season games begin the first weekend after Labor Day and end in late October.
- All players play at least half the game!
- Player and team photos are offered each season for an additional fee.
- \*\* Pee Wee teams meet one hour per week – 30 minutes of practice time then 30 minutes of game time, back to back.
- Non-YMCA Members please add \$15 Program Member Fee (valid through August, 1995)
- REGISTER AT THE Y NOW.

**OLDER PLAYERS – BIRTH YEARS:** August 1, 1977 through August July 31, 1986  
Call 261-2161 to check for availability on teams.

## NEW EVENTS

**ROCK CLIMBING** Ages 11 - 15 .  
Develop body strength. Fun! Challenging! Safe! Learn to climb! Indoors!

### KIDS & TEENS!

Join our support group and you too can sail the "Seven Cs!" Our support group assists young people dealing with a loved one who has an alcohol or drug dependency. It's free! Come and Sail the "Seven Cs!"

I didn't Cause it.

I can't Control it.

I can't Cure it.

But I can take Care or myself  
by Communicating feelings,  
by making healthy Choices,  
by Celebrating myself!



### CELEBRATE YOUR BIRTHDAY AT THE Y!

Use the Y for that special day! Your party will include: use of a room, a cake, and a swim period. These are held Saturday and Sunday afternoons. Reservations are required as is prepayment. Member fee is \$60, Program Member fee is \$75. Call Sue at 261-2161 for reservations.

# Livonia Family YMCA Parent/Child Programs

Provide the building blocks for developing  
stronger families:

VALUES  
TOGETHERNESS  
FUN

## Give Your Child the Gift of Time

What members like about the program:

*"Spending quality time with my kids, campouts, watching  
my kid grow, campfire time."*

– Babbling Brook

*"Campouts without my brothers! And the friends I make  
in Maidens."*

– Setting Sun

*"The mother/daughter togetherness. Times the friendships  
we made."*

– Restless Deer

Ages 5-10

Guides – Fathers & Sons  
Maidens – Mothers & Daughters  
Princesses – Fathers & Daughters  
Braves – Mothers & Sons

Ages 11-14

Senior Guides – Fathers & Sons  
Senior Maidens – Mothers & Daughters  
Senior Princesses – Fathers & Daughters  
Senior Braves – Mothers & Sons



*You're invited to join a Tribe...*

**RECRUITMENT POW WOW at the YMCA**

**Sunday, September 18 • 2:00 p.m.**

**Wednesday, September 21 • 7:00 p.m.**

*For children 5-14 years and their parents.*

Learn about Tribal Meetings, special events,  
campouts and Indian lore.

For more information, contact Joyce Arnold,  
Livonia Family YMCA 14255 Stark Road • 261-2161.



# PRE-SCHOOL

## Gym & Sport

**TOT GYM** – This class is fun for the child up to three years old. Parents are involved in this class that uses games and activities to work on large muscle groups and hand-eye coordination. Let your child explore up, down and around on mats and obstacle courses. Work with them to build confidence and enjoy themselves.

**TINY TUMBLERS** – Get your little ones involved! This class is especially designed for three and four year olds. Creative games using the parachute and balls, imagination practice with animals and sounds, refining tumbling work on the mats and balance beam introduction are all part of this class. Get your kids off to a great start with Tiny Tumblers.

**GYM FUNTIME** – A supervised time for parents and children to use the gym equipment for free play and activity.

**PRE-SCHOOL BALLET (Ages 3-6)** – An exciting introduction for your child into the world of ballet. Learning the basic steps and discipline of ballet encourages your child's interest, along with providing fun.

**PRE-SCHOOL GYMNASTICS** – Don't stop with Tiny Tumblers! Keep your children growing and learning with our Pre-School Gym program. We'll progress to more work on the mats and beams to other gymnastics apparatus such as the uneven bars and rings. Motor skills and fine tuning of coordination and balance will help your child be more successful in everyday tasks and concentration. Plus – they'll have fun!

**PRE-SCHOOL GYMNASTICS ADVANCED** – Has your child progressed from Pre-School Gym, but is not quite ready for beginner gymnastics? We have the perfect class for them! This class gives your child a little extra time to master skills taught in the Pre-School Program, but also begins to introduce them to the discipline and new skills they will be learning in beginner gym. Also gives your child extra time to socially acclimate to a class structure.

**NEW! PRE-SCHOOL T-BALL** – An instructional program designed to teach the children the basics of throwing, catching, baserunning, and hitting. Held outside on the grounds between Frost Middle School and the YMCA.

**NEW! PRE-SCHOOL T-BALL LEAGUE** – An introductory league with the first three weeks of practice and last three weeks games. *Volunteers needed!* Held at Ford Field number six.

**SPORT SAMPLER** – This is a great class for the pre-school child to be introduced to a variety of sports: T-ball, basketball, hockey and soccer!

**PRE-SCHOOL SOCCER** – Designed for the pre-schooler who is not quite ready for the league. Major emphasis is on the basic skills of dribbling, passing and teamwork.

## Pee Wee Tennis

**NEW! MR. PEE WEE TENNIS** – These classes are designed to introduce the 4-7 year old to the basics of tennis. Drills and fun games have been developed to improve a child's balance, muscle control, hand/eye coordination and their tennis skills. The YMCA will provide racquets for tots who do not have their own.

**PEE WEE I** – Introduction to the court and racquet. Stationary forehands are emphasized at this level.

**PEE WEE II** – At this level the child is introduced to hitting the ball on the move. The backhand is presented at this level.

**PEE WEE III** – We will further develop the forehand and backhand strokes.

**SUPER PEE WEE** – The basic strokes of tennis are developed to prepare them for the Junior Beginner programs.

# PRE-SCHOOL

## Swimming

### **SHRIMP-KIPPER (6 Months to Walking)**

Parent-child class designed to enhance water awareness and comfort level in the water.

### **INIA/PERCH (Walking to 3 Years)**

Parent-child class designed to increase independent movement and breathing skills.

### **PRE-PIKE (2.5 Years to 4 Years)**

Parent-child class taught like the Pike class with instructor guiding parent through the skills.

### **LITTLE SQUIRTS (30-36 Months)**

Without parent.

Assists child in becoming water adjusted without parent.

Class taught at a lower level than a regular Pike class.

### **PIKE (3-6 Years) – NO PREREQUISITES**

Introductory class.

Kicking, blowing bubbles, floating and paddle stroke are introduced.

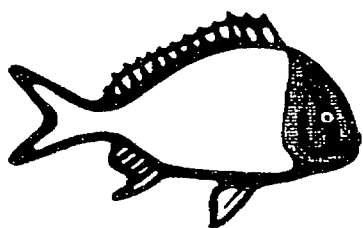

### **EELS (3-6 Years)**

**PREREQUISITE:** Able to swim one width without aid (with bubble)

Increase endurance to one length.

Rotary breathing introduced.

Independent swimming emphasized.

### **RAYS (3-6 Years)**

**PREREQUISITE:** Swim one width with rotary breathing

Independent swimming one length.

Backstroke introduced.

Diving introduced.

### **STARFISH (3-6 Years)**

**PREREQUISITE:** Swim one length rotary breathing, one width backstroke

Increased endurance.

Breaststroke, elementary backstroke, and butterfly are introduced.

Increased treading water time and floating time.

### **ALL GYM CLASSES WITH A SWIM CLASS WILL CONCENTRATE ON THE FOLLOWING AREAS:**

Large muscle development:

Jumping, Hopping, Throwing, Catching.

Basic tumbling skills:

Forward Rolls, Handstands, and Backward Rolls.

Balance skills:

Walking on the beam (height increase appropriate to age level).

Group games and activities.

## Crafty Kids & Mom or Dad

For ages 2-1/2 to 3-1/2 and their moms or dads. Spend time with your child making craft projects, doing fingerplays, and listening to a story. Help bring out your child's artistic talents and begin social skills through this class. Moms and dads have fun, too!

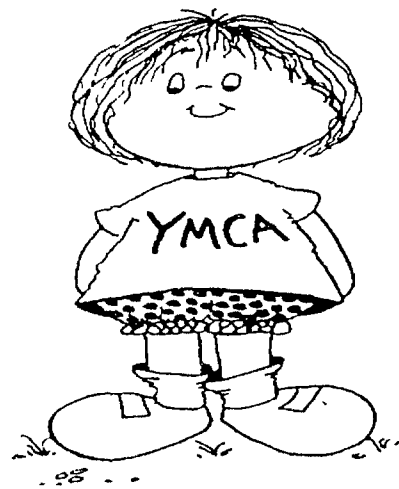

### **PARENTS:**

Need child care on Teacher's Work Days? The Y provides lots of fun and trips! Ages: Kindergarten and Elementary. When public schools are closed half and full days. Bus pick up on half days from Roosevelt, Hull, Kennedy and Frost. Day camp type: swimming, sports, crafts, and fun!



## Pre-School Gymnastics & Sports Schedule

Class #/Class	Age	Day	Time	Mem.	P.M.
400 Tot Gym	walk-3	Monday	10:45-11:15 a.m.	\$28	\$40
401 Tot Gym	walk-3	Thursday	9:45-10:15 a.m.	\$28	\$40
402 Tot Gym	walk-3	Friday	9:30-10:00 a.m.	\$28	\$40
404 Tiny Tumblers	3-4	Monday	9:45-10:15 a.m.	\$28	\$40
405 Tiny Tumblers	3-4	Wednesday	11:30-12:00 noon	\$28	\$40
406 Tiny Tumblers	3-4	Thursday	10:45-11:15 a.m.	\$28	\$40
408 Ballet	3-4	Wednesday	6:00-6:30 p.m.	\$26	\$39
409 Ballet	5-6	Wednesday	6:30-7:00 p.m.	\$26	\$39
411 Sport Sampler	3-5	Tuesday	9:00-9:30 a.m.	\$28	\$40
412 Sport Sampler	3-5	Wednesday	1:25-2:00 p.m.	\$28	\$40
413 Sport Sampler	3-5	Thursday	1:15-2:00 p.m.	\$29	\$41
414 Sport Sampler	3-5	Wednesday	4:00-4:45 p.m.	\$29	\$41
420 T-Ball	4-5	Monday	6:00-6:45 p.m.	\$29	\$41
421 T-Ball	3-4	Tuesday	4:00-4:45 p.m.	\$29	\$41
422 T-Ball	4-5	Tuesday	6:45-7:00 p.m.	\$29	\$41
423 T-Ball	4-5	Thursday	5:00-5:45 p.m.	\$29	\$41
425 T-Ball League	4-6	Wednesday	6:30-7:30 p.m.	\$29	\$41
430 Soccer	3-5	Monday	6:45-7:00 p.m.	\$29	\$41
431 Soccer	3-5	Tuesday	6:00-6:45 p.m.	\$29	\$41
432 Soccer	3-5	Wednesday	5:45-6:30 p.m.	\$29	\$41
440 Gymnastics	4-5	Monday	4:15-5:00 p.m.	\$29	\$41
441 Adv. Gymnastics	4-5	Monday	5:00-5:45 p.m.	\$29	\$41
442 Gym Funtime	walk-5	Thursday	9:00-9:30 a.m.	FREE	\$20*

\* If not in a Pre-School Class

## Pre-School Special Activities Schedule

Class #/Class	Age	Day/Date	Time	Mem.	P.M.
100 Halloween Crafty Kids	2-1/2-3-1/2	Wed., Oct. 26	10:00-11:00 a.m.	\$6	\$10
101 Halloween Crafty Kids	2-1/2-3-1/2	Wed., Oct. 26	6:30-7:30 p.m.	\$6	\$10
102 Thanksgiving Crafty Kids	2-1/2-3-1/2	Mon., Nov. 21	10:00-11:00 a.m.	\$6	\$10
103 Thanksgiving Crafty Kids	2-1/2-3-1/2	Mon., Nov. 21	6:30-7:30 p.m.	\$6	\$10
104 Holiday Crafty Kids	2-1/2-3-1/2	Tues., Dec. 13	10:00-11:00 a.m.	\$6	\$10
105 Holiday Crafty Kids	2-1/2-3-1/2	Tues., Dec. 13	6:30-7:30 p.m.	\$6	\$10
106 School's Out	5 & 6	Call for dates	9:00-4:00 p.m.	\$17	\$22
107 School's Out	5 & 6	Call for dates	12:00-4:00 p.m.	\$9	\$12

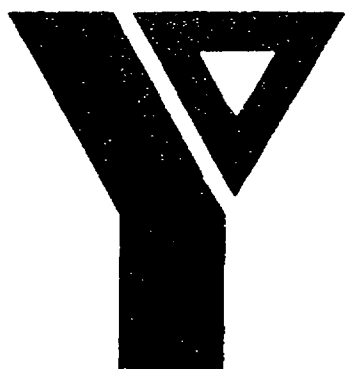

# Pre-School Swim & Gym Schedule

Class #/Class	Age	Day	Pool Time	Gym Time	Mem.	P.M.
500 Shrimp/Kipper	6 mo.-walk	Tuesday	10:30-11:00 a.m.	None	\$26	\$48
501 Shrimp/Kipper	6 mo.-walk	Tuesday	5:40-6:10 p.m.	None	\$26	\$48
502 Shrimp/Kipper	6 mo.-walk	Wednesday	9:30-10:00 a.m.	None	\$26	\$48
503 Shrimp/Kipper	6 mo.-walk	Saturday	12:00-12:30.m.	None	\$26	\$48
505 Inia/Perch	walk-3	Monday	10:00-10:30 a.m.	9:15-9:45 a.m.	\$28	\$54
506 Inia/Perch	walk-3	Tuesday	9:30-10:00 a.m.	10:15-10:45 a.m.	\$28	\$54
507 Inia/Perch	walk-3	Tuesday	6:15-6:45 p.m.	None	\$26	\$48
508 Inia/Perch	walk-3	Wednesday	9:00-9:30 a.m.	None	\$26	\$48
509 Inia/Perch	walk-3	Thursday	10:30-11:00 a.m.	11:15-11:45 a.m.	\$28	\$54
510 Inia/Perch	walk-3	Saturday	10:50-11:20 a.m.	None	\$26	\$48
512 Little Squirts	2-1/2-3	Wednesday	11:15-11:45 a.m.	10:30-11:00 a.m.	\$30	\$56
513 Little Squirts	2-1/2-3	Thursday	11:00-11:30 a.m.	11:45-12:15 a.m.	\$30	\$56
515 Pre-Pike	2-1/2-4	Tuesday	6:45-7:15 p.m.	None	\$26	\$48
516 Pre-Pike	2-1/2-4	Saturday	12:30-1:00 p.m.	None	\$26	\$48
520 Pike	3-6	Monday	9:30-10:00 a.m.	10:15-10:45 a.m.	\$30	\$56
521 Pike	3-6	Monday	10:30-11:00 a.m.	11:15-11:45 a.m.	\$30	\$56
522 Pike	3-6	Monday	1:40-2:10 p.m.	12:55-1:25 p.m.	\$30	\$56
523 Pike	3-6	Monday	5:00-5:30 p.m.	None	\$28	\$50
524 Pike	3-6	Tuesday	9:00-9:30 a.m.	9:45-10:15 a.m.	\$30	\$56
525 Pike	3-6	Tuesday	10:00-10:30 a.m.	10:45-11:15 a.m.	\$30	\$56
526 Pike	3-6	Tuesday	1:00-1:30 p.m.	None	\$28	\$50
527 Pike	3-6	Tuesday	4:30-5:00 p.m.	None	\$28	\$50
528 Pike	3-6	Tuesday	5:05-5:35 p.m.	None	\$28	\$50
529 Pike	3-6	Wednesday	10:00-10:30 a.m.	9:15-9:45 a.m.	\$30	\$56
530 Pike	3-6	Wednesday	1:00-1:30 p.m.	12:15-12:45 p.m.	\$30	\$56
531 Pike	3-6	Wednesday	4:15-4:45 p.m.	None	\$28	\$50
532 Pike	3-6	Thursday	9:30-10:00 a.m.	10:15-10:45 a.m.	\$30	\$56
533 Pike	3-6	Thursday	11:00-11:30 a.m.	None	\$28	\$50
534 Pike	3-6	Thursday	4:30-5:00 p.m.	None	\$28	\$50
535 Pike	3-6	Thursday	5:00-5:30 p.m.	None	\$28	\$50
536 Pike	3-6	Friday	9:45-10:15 a.m.	9:00-9:30 a.m.	\$30	\$56
537 Pike	3-6	Friday	5:00-5:30 p.m.	None	\$28	\$50
538 Pike	3-6	Saturday	10:20-10:50 a.m.	None	\$28	\$50
539 Pike	3-6	Saturday	12:00-12:30 p.m.	None	\$28	\$50
540 Pike	3-6	Saturday	12:30-1:00 p.m.	None	\$28	\$50

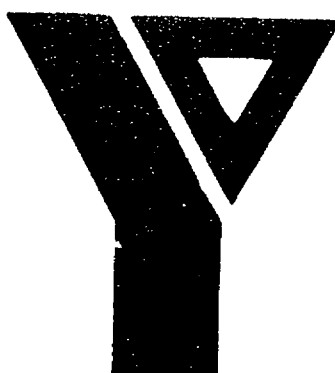



## Pre-School Swim & Gym Schedule

Class #/Class	Age	Day	Pool Time	Gym Time	Mem.	P.M.
550 Eels	3-6	Monday	11:00-11:45 a.m.	12:00-12:30 p.m.	\$30	\$56
551 Eels	3-6	Monday	1:00-1:45 p.m.	None	\$28	\$50
552 Eels	3-6	Monday	5:00-5:45 p.m.	None	\$28	\$50
553 Eels	3-6	Tuesday	11:00-11:45 a.m.	12:00-12:30 p.m.	\$30	\$56
554 Eels	3-6	Tuesday	1:30-2:15 p.m.	12:45-1:15 p.m.	\$30	\$56
555 Eels	3-6	Tuesday	5:05-5:50 p.m.	None	\$28	\$50
556 Eels	3-6	Tuesday	5:55-6:40 p.m.	None	\$28	\$50
557 Eels	3-6	Wednesday	10:30-11:15 a.m.	9:45-10:15 a.m.	\$30	\$56
558 Eels	3-6	Wednesday	4:45-5:00 p.m.	None	\$28	\$50
560 Eels	3-6	Thursday	11:00-11:45 a.m.	None	\$28	\$50
561 Eels	3-6	Thursday	4:15-5:00 p.m.	None	\$28	\$50
562 Eels	3-6	Friday	9:45-10:30 a.m.	9:00-9:30 a.m.	\$30	\$56
563 Eels	3-6	Friday	5:00-5:45 p.m.	None	\$28	\$50
564 Eels	3-6	Saturday	12:00-12:45 p.m.	None	\$28	\$50
570 Rays	3-6	Monday	4:15-5:00 p.m.	None	\$28	\$50
571 Rays	3-6	Tuesday	10:30-11:15 a.m.	11:30-12:00 noon	\$30	\$56
572 Rays	3-6	Tuesday	5:05-5:50 p.m.	None	\$28	\$50
573 Rays	3-6	Tuesday	6:45-7:30 p.m.	None	\$28	\$50
574 Rays	3-6	Wednesday	11:00-11:45 a.m.	None	\$28	\$50
575 Rays	3-6	Thursday	4:15-5:00 p.m.	None	\$28	\$50
576 Rays	3-6	Saturday	9:30-10:15 a.m.	None	\$28	\$50
580 Starfish	3-6	Wednesday	1:30-2:15 p.m.	12:45-1:15 p.m.	\$30	\$56
582 Fun Swim	3-6	Thursday	9:00-9:30 a.m.	None	FREE	\$20*
583 Fun Swim	3-6	Friday	9:00-9:30 a.m.	None	FREE	\$20*

\* If not in a Pre-School Class

## Pre-School Tennis – NEW FOR FALL 1994

Class #/Class	Age	Day	Pool Time	Mem.	Tennis Mem.	P.M.
300 Pee Wee I	4-7	Tuesday	4:00-4:30 p.m.	\$24		\$40
301 Pee Wee I	4-7	Thursday	5:30-6:00 p.m.	\$24		\$40
302 Pee Wee I	4-7	Saturday	9:00-9:30 a.m.	\$24		\$40
303 Pee Wee II	4-7	Tuesday	4:00-4:30 p.m.	\$24		\$40
304 Pee Wee II	4-7	Thursday	5:30-6:00 p.m.	\$24		\$40
305 Pee Wee II	4-7	Saturday	9:00-9:30 a.m.	\$24		\$40
306 Pee Wee III	4-7	Tuesday	4:00-4:30 p.m.	\$24		\$40
307 Pee Wee III	4-7	Thursday	5:30-6:00 p.m.	\$24		\$40
308 Pee Wee III	4-7	Saturday	9:00-9:30 a.m.	\$24		\$40
309 Super Pee Wee	4-7	Tuesday	4:00-4:30 p.m.	\$24		\$40
310 Super Pee Wee	4-7	Thursday	5:30-6:00 p.m.	\$24		\$40
311 Super Pee Wee	4-7	Saturday	9:00-9:30 a.m.	\$24		\$40

# SCHOOL-AGE (Ages 6+)

**All classes follow USGF protocol and are taught by certified instructors.**

*Proper attire needed for Gymnastics. A leotard for girls, shorts and t-shirt tucked in for boys; bare feet or ballet shoes. Please, no tights; long hair tied back.*

– No experience necessary! Conditioning and exposure to all competitive apparatus (beam, uneven bars, tumbling skills). You'll learn safety principles of gymnastics and how to do some basic tricks on the bars and beam. Check it out!

– Have you passed the skills of Beginner Gymnastics? Are you ready for the next level? Progress in your program by taking Level I & II. Learn more tricks on the apparatus, become better conditioned, improve your technique and start preparing yourself to be a member of the team!

This coed class is a great way to get introduced to the game of basketball. Learn the basics of ball handling, defense, shooting, strategy, and playing the game! Non-competitive, skill building class.

– A class for the older youth to concentrate on shooting techniques, defensive improvement, setting picks and more.

– Everyone plays and everyone's a winner! We don't keep standings in the Youth Basketball Leagues and players play half the game. Our YBL emphasizes fair play and sportsmanship. Teams practice one night during the week and play games on Saturdays. Coaches will start notifying players after September 15th. This year players will place into three different age groups: Dribblers – 6-7 yrs.; Passers – 8-9 yrs.; Shooters 10-12 yrs.

**Fee:** Y Member: \$29/per person

Program Member: \$49 per person

Program Membership Fee \$15

*YBL fees include shirt and number*

– Fine tune all of your gymnastics skills at this level. The next step is the team!

– Still need to fine tune those skills to make the gymnastics team? This is designed to help you make it to the team.

– You've made it! Competitive gymnastics for the experienced/advanced female gymnast. Must try out or be recommended by one of our coaching staff. BOOSTER CLUB for parents. Home and away meets with other Ys during the season!

A fast-paced, exciting game. Everyone is playing! Learn the game by practicing stick handling, shooting and defense. Play real games during class. Skill building and progressive.

– An instructional class geared toward youth wanting to learn the game of volleyball. Rules and skills are emphasized.

– A great class offered to kids 14-17 years. Proper techniques of weight training will be emphasized with free weights and Pyramid and Nautilus equipment in the Wellness Center. Basic principles and personal training programs will be devised. A great way to get in shape! Initial meeting will be Sunday, September 11, 1994, 5:00-6:00 p.m. Class meets according to instructor/participant schedule. Instructor will call.

– The YMCA and MGM Bicycle and Fitness are teaming up to offer in-line skating lessons in the YMCA parking lot. These 1-1/2 hour lessons include skates, pads, wrist guards and helmets.



# SCHOOL-AGE

- Must have completed through Super Pee Wee and/or have PRO'S PERMISSION. Ages 6-7 years.

- The Livonia Family YMCA conducts a series of three class sessions for beginning junior players, ages 8 through 14 years of age who have had little or no tennis experience. We wish to teach the fundamentals in a relaxed, yet challenging atmosphere. At the completion of the series of classes each student will have been taught to:

- Hit a forehand, backhand and serve.
- Understand the court terminology.
- Know how to keep score.
- Handle themselves with proper court etiquette.

- Beginners who have had no formal lessons should begin at this level. Work on grip, stance and strokes. Complete coverage of rules and scoring.

- We further develop skills attained in beginner I. Footwork, consistency and placement of shots will be emphasized.

- Continued development of forehand, backhand and serve. Introduction to the volley.

- These levels are designed for the child who has completed the Junior Beginner series. This level is a prerequisite to advance to the Junior Excellence program. At the completion of the Junior Intermediate classes, each student will have been taught:

- Good stroke execution with forehand, backhand, serve.
- Ability to place the ball and rally consistently.
- Introduction to the overhead.
- An understanding of singles and double strategy.

- The basic fundamentals are reviewed and refined with concentration on consistency and control.

- Work on control, placement and strategy. Many game situation drills are used. Singles and doubles strategies of the game are emphasized.

- The Junior Excellence program is tailored for the young adult who is serious about their tennis game. Completion of the Junior Intermediate program or its equivalent is a must. Junior Excellence is for the player who desires to play at the high school level or beyond. An optional six week, 1-1/2 hour, weekend competitive league is available for those interested. Program objectives of the Excellence Program include:

- Ability to hit ground strokes consistently with depth.
- Improve footwork.
- Development of a spin serve.
- Strenuous conditioning program, with emphasis on quickness, speed, and improved flexibility.
- Stroke production drills that give you confidence in your ability.

- For students who have completed Junior Intermediate lessons. Players work with others of the same ability, but are encouraged to develop and advance through a no nonsense approach to serious training.

- For the player who has completed Junior Excellence I and II.

- For the player who has completed Advanced Excellence.

Pro's permission is required. Tournament and High School players.

- Pro's permission is required. High powered workout for the most advanced High School tennis player. this level includes coordinating stroke production consistency with physical and mental conditioning.

# SCHOOL-AGE

## Progressive Swim – Ages 6 and Up

### POLLIWOG – NO PREREQUISITES

Beginner class.

Kicking, blowing bubbles, paddle stroke, and floating.

### POLLIWOG EXPRESS

**PREREQUISITE:** Two or more times in Polliwog and instructor's permission

Endurance in kicking and paddlestroke.

### GUPPY

**PREREQUISITE:** Paddlestroke and front flutter kick one length (25 yds.)

Rotary breathing, overhead recovery arm stroke and back flutter kick.

### GUPPY BUBBLER

**PREREQUISITE:** Two or more times in Guppy and instructor's permission

Rotary breathing and endurance.

### MINNOW

**PREREQUISITE:** Swim 25 yards with rotary breathing; able to tread water for one minute

Backcrawl stroke, increase endurance for the front crawl and elementary backstroke.

### FISH

**PREREQUISITE:** Two lengths front crawl; one length back crawl

Breaststroke kick, butterfly kick and improved backstroke.

### FLYING FISH

**PREREQUISITE:** Kick one length butterfly; kick one length breaststroke; four lengths front and back crawl

Butterflystroke, breaststroke, open turns, and surface dives.

### SHARK

**PREREQUISITE:** Able to swim butterfly, one length; able to perform a 25 yard medley with open turns

Flip turns, stroke improvement and life-guarding skills.

### TEEN SWIM INSTRUCTION

A class for the 12-16 year old who has little or no water experience but needs to learn to swim.

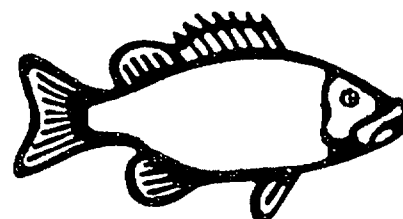

## 1994-95 Livonia Family YMCA Blue Racers Competitive Swim Team

Receive 150 hours of competitive instruction!

Season runs Monday, September 19, 1994 through March 1995.

Pre-requisite: Swim one length of pool front crawl

Practice: Monday, Wednesday, Thursday

5:45-7:30 p.m.

Livonia YMCA Pool

Meets: Saturdays

Fees:

\$200 Ages 7-8

\$235 ages 9-18

\$180 HS swim team members

Questions? Parent's Meeting Monday, September 19, 1994, 6:00 p.m.



# SCHOOL-AGE

## Special Activities

**W.I.T. (Workers in Training)** – Attention! Middle and High School kids! Learn valuable JOB skills, NOW, to help you get a job later. Assist in teaching: floor hockey, youth basketball, swimming and gymnastics. Assist us as a YBL referee or scorekeeper. Sign up for these instructional classes today!!

**Beginner Gymnastics** – Learn to work with kids, six and up, in gymnastics. Learn to spot properly, help with apparatus and help instructor teach participants.

**YBL Referee** – Learn to referee real basketball games in the Youth Basketball League. Work with refs during games to learn rules and how to make calls. Must be 15.

**Adult Basketball League Scorekeeper** – Be a part of the scorekeeping team for this league. An important job that could lead to much more.

**Floor Hockey** – Learn to work with kids 6-11 years old teaching floor hockey skills and helping run games.

**Basketball** – Learn to work with kids 6-11 years old, teaching basketball and running games.

**Swimming** – Must be 14 years old and swim at the Fish Level. Work in the pool with qualified swim instructors who will be teaching 6-12 year old swimmers.

**Meeting: September 8 • 6:30 p.m.**

**Y's KIDS PROGRAM** – Y's Kids is a YMCA club program for school-aged youngsters. Each club meets once a week for an hour after school with the goal of developing sports as well as social skills. The Y philosophy of "everyone plays" is enforced. Clubs will have the opportunity to match skills against each other in regularly scheduled fun nights.

### FLOOR HOCKEY • BASKETBALL

*Watch out for the school flyers at all participating schools.*

### KIDS & TEENS!

Join our support group and you too can sail the "Seven Cs!" Our support group assists young people dealing with a loved one who has an alcohol or drug dependency. It's free! Come and Sail the "Seven Cs!"

I didn't Cause it.

I can't Control it.

I can't Cure it.

But I can take Care or myself  
by Communicating feelings,  
by making healthy Choices,  
by Celebrating myself!

**PARENTS** – Need child care on Teachers Work Days? The Y provides lots of fun and trips! Ages: Kindergarten and Elementary. When public schools are closed half and full days. Bus pick up on half days from Roosevelt, Hull, Kennedy and Frost. Day camp type: swimming, sports, crafts, and fun!



### LIVONIA FAMILY Y's HAUNTED FOREST

Guaranteed to be the scariest in town!

Bring your "ghoul" friend to the  
Livonia Family Y's Haunted Forest • October 28 and 29

## SCHOOL-AGE

### Special Activities

#### LEARN TO DRIVE AT THE Y! DRIVER'S ED

The course is provided by Accurate Driving School and meets all the Michigan requirements for a Driver's Educating Course. Students must be at least 15 years, but no older than 18 when the class begins. The course includes both classroom and driving time. Classroom work is held at the Y. Driving instruction is scheduled at student's convenience. Birth certificate needs to be brought to the first class. Students must present a Driver Education Eligibility form to the instructor at the first day of class.

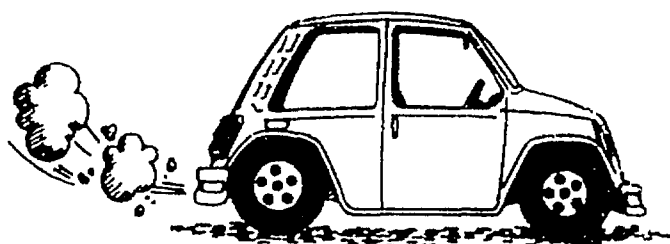

#### SATURDAY NIGHT IN THE PARK

FREE!! Junior and Senior High kids  
FREE!! August 20 and September 10th,  
6:30-9:30 p.m. at Vets Park (next to the  
YMCA).

#### TENNIS CLASSES TRY US OUT FREE -

The Grand Slam Tennis Club will be offering the following FREE tennis classes for beginning and intermediate tennis players. ADVANCED REGISTRATION IS NECESSARY, call 261-2161. A limited number of players will be taken per class, so call and reserve a spot.

##### Jr. Beginner

Tuesday, September 6, 4:00-5:00 p.m.

##### Jr. Excellence

Tuesday, September 6, 5:00-6:00 p.m.

(For new players to program)

#### LEADER'S CLUB

For middle school and high school age teens looking for a chance to develop their leadership skills and learn job readiness skills at the YMCA. Training in all aspects of YMCA programs, including CPR, water safety, special events and child care. Values clarification and fun activities are provided to balance work with fun. A youth membership is required to participate in this program.

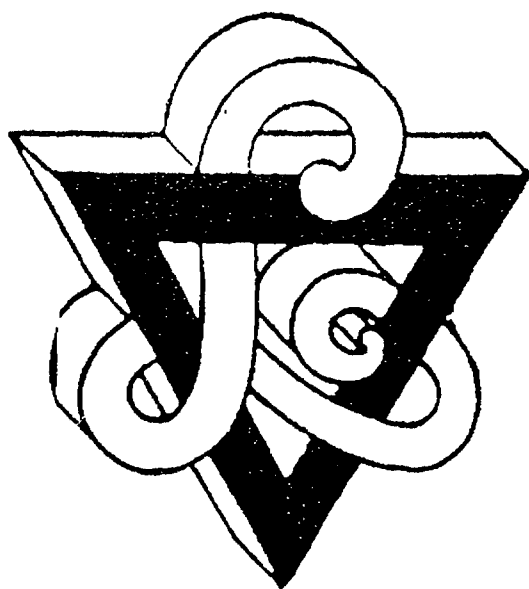

#### ROCK CLIMBING

Ages 11-15

Develop body strength

Fun!

Challenging!

SAFE!

LEARN TO CLIMB!

INDOORS!

Saturday

7:30-11:00 a.m.

October 1, November 5,  
December 3, January 7, February 4,  
March 4, April 1, May 6

Fee per trip: \$20-\$30  
(depending on experience)



# School-Age Gymnastics & Sports Schedule

Class #/Class	Age	Day	Time	Mem.	P.M.
700 B-Ball Dribbler	6-8	Tuesday	4:30-5:30 p.m.	\$25	\$48
701 B-Ball Shooter	9-11	Thursday	4:00-5:00 p.m.	\$25	\$48
710 Floor Hockey	6-8	Thursday	5:00-6:00 p.m.	\$25	\$48
711 Floor Hockey	6-8	Friday	4:00-5:00 p.m.	\$25	\$48
712 Floor Hockey	9-11	Wednesday	4:45-5:45 p.m.	\$25	\$48
715 V-Ball Training	11+	Friday	5:00-6:00 p.m.	\$25	\$48
720 Beg. Karate 2 times per week	7+	Monday & Thursday	7:00-8:30 p.m.	\$35	\$51
729 Teen Wt. Training	14-17	Sunday	5:00-6:00 p.m.	\$24	\$34
730 In-Line Skating	6+	Monday	5:30-7:00 p.m.	\$35	\$45
740 Beg. Gymnastics	6+	Tuesday	5:15-6:15 p.m.	\$30	\$48
741 Beg. Gymnastics	6+	Saturday	10:30-11:30 a.m.	\$30	\$48
742 I & II Int.	6+	Tuesday	4:15-5:15 p.m.	\$30	\$48
743 I & II Int.	6+	Saturday	11:30-12:30 p.m.	\$30	\$48
744 Adv. Gymnastics must have inst. perm.	6+	Tuesday & Saturday	5:15-6:15 p.m. 12:30-1:30 p.m.	\$52	\$70
745 Pre-Team must have inst. perm.	6+	Monday & Wednesday	4:00-5:45 p.m.	\$62	Members Only
750 Twisters Gym Team	6+	Tuesday Thursday Saturday	6:00-9:00 p.m. 4:00-7:00 p.m. 1:30-4:30 p.m.	Call for fees	

## School-Age Tennis Schedule

Class #/Class	Age	Day	Time	Mem.	Tennis Mem.	P.M.
314 Pre Junior	6-7	Wednesday	4:00-5:00 p.m.	\$42		\$70
315 Jr. Beginner I	8-14	Monday	5:00-6:00 p.m.	\$42		\$70
316 Jr. Beginner I	8-14	Thursday	5:00-6:00 p.m.	\$42		\$70
317 Jr. Beginner I	8-14	Saturday	9:00-10:00 a.m.	\$42		\$70
318 Jr. Beginner I	8-14	Saturday	11:00-12:00 noon	\$42		\$70
320 Jr. Beginner II	8-14	Thursday	5:00-6:00 p.m.	\$42		\$70
321 Jr. Beginner II	8-14	Saturday	10:00-11:00 a.m.	\$42		\$70
323 Jr. Beginner III	8-14	Wednesday	5:00-6:00 p.m.	\$42		\$70
324 Jr. Beginner III	8-14	Saturday	11:00-12:00 noon	\$42		\$70
326 Jr. Intermediate	8-14	Tuesday	5:00-6:00 p.m.	\$42		\$70
327 Jr. Intermediate	8-14	Saturday	11:00-12:00 noon	\$42		\$70
329 Jr. Ex. Prep.	8-14	Monday	4:00-5:00 p.m.	\$42		\$70
330 Jr. Ex. Prep.	8-14	Saturday	1:00-2:00 p.m.	\$42		\$70
335 Inter. Jr. Ex.	8-18	Friday	4:00-6:00 p.m.	\$112		\$168
336 Adv. Jr. Ex.	8-18	Monday	4:00-6:00 p.m.	\$112		\$168
337 Super Jr. Ex.	8-18	Tuesday	4:00-6:00 p.m.	\$112		\$168
338 Incred. I Jr. Ex.	8-18	Sunday	4:00-6:00 p.m.	\$112		\$168
339 Incred. II Jr. Ex.	8-18	Wednesday	4:00-6:00 p.m.	\$112		\$168
Jr. Ex. Class & League				\$150		\$190
342 Jr. Ex. League Only		Sat./Sun.	will be notified	\$70		\$98

# School-Age Swim Schedule

Class #/Class	Age	Day	Time	Mem.	P.M.
600 Polliwog	6+	Monday	4:15-5:00 p.m.	\$28	\$50
601 Polliwog	6+	Tuesday	4:15-5:00 p.m.	\$28	\$50
602 Polliwog	6+	Tuesday	6:45-7:30 p.m.	\$28	\$50
603 Polliwog	6+	Wednesday	5:00-5:45 p.m.	\$28	\$50
604 Polliwog	6+	Thursday	5:00-5:45 p.m.	\$28	\$50
605 Polliwog	6+	Friday	4:15-5:00 p.m.	\$28	\$50
606 Polliwog	6+	Saturday	9:30-10:15 a.m.	\$28	\$50
607 Polliwog	6+	Saturday	11:00-11:45 a.m.	\$28	\$50
610 P. Express	6+	Wednesday	5:00-5:45 p.m.	\$28	\$50
611 P. Express	6+	Friday	5:00-5:45 p.m.	\$28	\$50
612 P. Express	6+	Saturday	10:20-11:05 a.m.	\$28	\$50
620 Guppy	6+	Monday	4:15-5:00 p.m.	\$28	\$50
621 Guppy	6+	Tuesday	5:05-5:50 p.m.	\$28	\$50
622 Guppy	6+	Tuesday	6:45-7:30 p.m.	\$28	\$50
623 Guppy	6+	Wednesday	4:15-5:00 p.m.	\$28	\$50
624 Guppy	6+	Thursday	5:00-5:45 p.m.	\$28	\$50
625 Guppy	6+	Friday	4:15-5:00 p.m.	\$28	\$50
626 Guppy	6+	Saturday	10:20-11:05 a.m.	\$28	\$50
627 Guppy	6+	Saturday	11:10-11:55 a.m.	\$28	\$50
630 Guppy Bubbler	6+	Friday	5:00-5:45 p.m.	\$28	\$50
631 Guppy Bubbler	6+	Saturday	9:30-10:15 a.m.	\$28	\$50
640 Minnow	6+	Tuesday	5:55-6:40 p.m.	\$28	\$50
641 Minnow	6+	Wednesday	4:15-5:00 p.m.	\$28	\$50
642 Minnow	6+	Thursday	4:15-5:00 p.m.	\$28	\$50
643 Minnow	6+	Friday	4:15-5:00 p.m.	\$28	\$50
644 Minnow	6+	Saturday	9:30-10:15 a.m.	\$28	\$50
650 Fish	6+	Monday	5:00-5:45 p.m.	\$28	\$50
651 Fish	6+	Tuesday	4:15-5:00 p.m.	\$28	\$50
652 Fish	6+	Wednesday	5:00-5:45 p.m.	\$28	\$50
653 Fish	6+	Thursday	5:00-5:45 p.m.	\$28	\$50
654 Fish	6+	Friday	4:15-5:00 p.m.	\$28	\$50
655 Fish	6+	Saturday	11:10-11:55 a.m.	\$28	\$50
660 Flying Fish	6+	Tuesday	5:55-6:40 p.m.	\$28	\$50
661 Flying Fish	6+	Wednesday	5:00-5:45 p.m.	\$28	\$50
662 Flying Fish	6+	Thursday	5:00-5:45 p.m.	\$28	\$50
663 Flying Fish	6+	Saturday	10:20-11:05 a.m.	\$28	\$50
670 Shark	6+	Tuesday	7:30-8:15 p.m.	\$28	\$50
680 Blue Racer Swim Team		Monday, Wednesday Thursday	5:45-7:30 p.m.  MUST BE A Y MEMBER	\$200 – \$235 – \$180 –	7-8 yr. 9-18 yr. HS team member



## School-Age Special Activities Schedule

Class #/Class	Age	Day/Date	Time	Mem.	P.M.
200 Kid Talk	4-8 grade	Thursday	5:30-6:30 p.m.	FREE	FREE
201 Teen Talk	8-12 grades	Thursday	6:30-7:30 p.m.	FREE	FREE
202 School's Out	6-12	CALL FOR	9:00-4:00 p.m.	\$17	\$22
203 School's Out	6-12	DATES	12:00-4:00 p.m.	\$9	\$12
270 Rock Climbing	11-15	Saturday	7:30-11:00 a.m.	\$20-\$30*	\$20-\$30*
275 Driver's Ed	15-17	CLASSES	CALL FOR	CALL	CALL
276 Driver's Ed	15-17	START	DATES	FOR	FOR
277 Driver's Ed	15-17	MONTHLY	&	PRICES	PRICES
278 Driver's Ed	15-17		TIMES		
290 WIT Floor Hockey	12-18	Thursday	5:00-6:00 p.m.	\$6	\$11
291 WIT Floor Hockey	12-18	Friday	4:00-5:00 p.m.	\$6	\$11
292 WIT Floor Hockey	12-18	Wednesday	4:45-5:45 p.m.	\$6	\$11
293 WIT Basketball	12-18	Tuesday	4:30-5:30 p.m.	\$6	\$11
294 WIT Gymnastics (Beg.)	12-18	Tuesday	5:15-6:15 p.m.	\$6	\$11
295 WIT Gymnastics (Beg.)	12-18	Saturday	10:30-11:30 p.m.	\$6	\$11
296 WIT YBL Referee	15-18	Saturday	All Day	\$6	\$11
297 WIT Adult B-Ball/ Flip Scorekeeper	12-18	Sunday	All Day	\$6	\$11
299 WIT Swimming Aid	14-18	Weeknights	See Swim Sched.	\$6	\$11

\*Depending on Experience



### LIVONIA FAMILY Y's HAUNTED FOREST

Guaranteed to be the scariest in town!

Bring your "ghoul" friend to the  
Livonia Family Y's Haunted Forest • October 28 and 29

# ADULT

## Aquatic Programs

**MULTIPLE SCLEROSIS EXERCISE & FELLOWSHIP** – This is a water exercise class for those with MS, followed by a fellowship get together. Fellowship includes guest speakers on nutrition, exercise, and motivation. Class meets on Friday, 6:00-7:00 p.m. in the pool and fellowship is from 7:00-7:45 p.m.

**WATER EXERCISE** – Start or finish your day with the exhilarating fun of water exercise. A low-impact aerobic workout for all ages. Benefits of Water Exercise: • increased flexibility • increased stamina • increases strength in both upper and lower body.

**SENIOR SWIM** – For any person 55 or older. \$2 per visit. No membership needed. Fridays – 1:45-2:30 p.m. No registration necessary for Senior Swim.

**ADULT SWIM LESSONS** – Beginner Level: for adults who have little or no water experience, or is afraid of water. Stroke Development: for the adult who is comfortable in the water but wants to improve her/his strokes.

**PRIVATE SWIM LESSONS (For all ages 6 years and up)** – Geared to the individual needs of participant. All lessons are scheduled by the Physical Director. You must schedule and pay for a set of four lessons. NO MAKE-UP LESSONS will be scheduled unless a 24-hour notice is given. FEE: \$15 per half hour PAYABLE 48 HOURS BEFORE FIRST LESSON.

**INSTRUCTORS AND LIFEGUARDS NEEDED** – MUST BE 17 YEARS, HAVE CURRENT CPR, LIFEGUARD, FIRST AID. Contact Joyce Arnold, 261-2161. Day and evening shifts available.

## Tennis

**ADULT BEGINNER** – This series of three levels is for the person who is just beginning to play or simply needs a refresher course. Forehand, backhand and serve are the fundamentals that are stressed.

**ADULT BEGINNER I** – For players new to the game who have had no formal instruction.

**ADULT BEGINNER II** – This level will further develop skills attained in Beginner I. Emphasis on proper stroke technique, footwork consistency, and ball placement. Introduction to the volley.

**ADULT BEGINNER III** – Emphasis on consistency and placement, along with singles and double positioning.

**ADULT ADVANCED** – Designed for the intermediate or advanced player. A high powered workout that will sharpen your game. Game situation drills and plenty of movement are features of this series of lessons.

**INTERMEDIATE FOREHAND, BACKHAND, SERVE (FBS)** – Work on control and placement of shots, plus movement and positioning.

**INTERMEDIATE VOLLEY, LOB, OVERHEAD (VLOH)** – Emphasis on the net game and development of game strategy.

**PRO SPECIAL** – Classes arranged according to level. Smaller class size for the serious player. Class is designed to develop the total game. Drill point play situations and a great workout will be emphasized to help you maximize your potential.

**ATTACKING TENNIS** – Concentration on attacking aspects of tennis including serve and volley, approach shots and aggressive net play.

**FOUR ON ONE** – Four people and the Pro.





# ADULT

## TENNIS SPECIALS

**TENNIS RESERVATIONS** – Members ONLY can reserve court time one week in advance. Court fees must be paid on day of reservation BEFORE using the court. Court fees are not refundable.

**TENNIS CANCELLATIONS** – If you must cancel a reservation, please notify us at least eight hours prior to your reserved court time, or you will be responsible for paying the court fees.

**ADULT TENNIS CAMP** – The YMCA will be conducting an Adult Tennis Camp to prepare you for the upcoming indoor league season. The camp will take place Tuesday, September 6 through Thursday, September 8. The program will include stroke correction, strategy, drills, and video taping. Babysitting will be available during the day.

**ORGANIZED PRACTICE** – Drills and ball machine practice with Pro's supervision. An opportunity to work on your stroke with guidance. (THIS IS NOT A CLASS.) In order to participate you must be a "Y" member or currently enrolled in a "Y" tennis class. Advance weekly registration and total payment must be made at the front desk. We are unable to transfer fees to another practice time or issue refunds. Any organized practice will be cancelled if the minimum enrollment is not met.

**FALL PLACEMENT LEAGUE DAYS** – Looking for a Fall Tennis League? The Grand Slam Tennis Club of the Livonia Family YMCA will be holding evaluations for all tennis leagues. We conduct nine levels of women's doubles leagues and five levels of men's doubles leagues. Call 261-2161 to reserve a spot for a free evaluation. The evaluations will be on:

Monday, August 22, 10:00 a.m.; 6:00 p.m.  
Thursday, August 25, 10:00 a.m.; 6:00 p.m.  
Wednesday, September 7, 6:00 p.m.

**LEARNING LEAGUE** – Are you interested in playing in a YMCA tennis league, but have had no actual league playing experience? Then the "LEARNING LEAGUE" is for you. Our Pros will provide on-the-court instruction and tips while you play a competitive match. This league situation play

will help prepare you for the regular YMCA tennis leagues.

## TENNIS CLASSES TRY US OUT FREE –

The Grand Slam Tennis Club will be offering the following FREE tennis classes for beginning and intermediate tennis players. ADVANCED REGISTRATION IS NECESSARY, call 261-2161. A limited number of players will be taken per class, so call and reserve a spot.

### Adult Beginner

Tuesday, September 6, 6:00-7:00 p.m.

### Adult Intermediate

Tuesday, September 6, 6:00-7:00 p.m.

(For new players to program)

## WEEKEND TRAVEL TEAM PRACTICE –

There will be a practice session on Saturday, September 10 from 2:00-4:00 p.m. for the WEEKEND I and WEEKEND II MEN'S TRAVEL TEAMS. 4.0 players and above, who are interested in joining the travel team are welcome to attend.

RSVP your attendance to Jean at 261-2161.

**HARD HITTERS** – Looking for strong players to practice with? Then come to the HARD HITTERS practice session scheduled for Wednesday evenings, 10:00-11:00 p.m. A pro will set up drills and point play situations for players 3.5 level and above. Sign up at the front desk.

Wednesday, 10:00-11:00 p.m.

Fee: Member \$7

Program Member \$9

**MEN'S DAY LEAGUES** – We will be expanding our MEN'S DOUBLES DAY LEAGUE for the 1994-1995 session.

"A" Level

Tuesday, 11:00-1:00 p.m.

"B" Level

Thursday, 11:00-1:00 p.m.

For more information, call Jean in the Tennis House at 261-2161.

## Special Tennis Events Planned for:

October 1, November 5, December 3  
6:00-10:00 p.m.

*More details to follow.*

# ADULT

## Fitness

**ENERGIZE** – Increase your energy through a combination of aerobics and resistance training. Come join the fun! Bands, weights, rings, and other equipment will be used.

**CARDIO COMBO** – Join us for a class filled with variety and fun. This cardiovascular workout may include STEP, hi/lo aerobics, circuits and other activities during the session. Let's go!

**TORSODYNAMICS** – Resistance training for all major muscle groups. Various equipment including weights, bands, and rings will be used throughout. Combine this class with your favorite aerobic workout and see the results!

**CARDIO CHALLENGE** – Are you ready for an extra challenge? Join us for an extended aerobic workout combined with resistance training. Equipment including weights, bands, and rings will be used.

**STEP IT UP!** – This class is for people with some background in STEP. We will combine the aerobic benefit of STEP with resistance training. Come and STEP IT UP with us and have some fun!

**STEP IT UP "CHALLENGE"** – Want something a little more than regular Step It Up? This class incorporates bands and weights.

**UP AND MOVING!** – Let's get up and get going! Join us for a workout for the beginner exerciser as well as the returning exerciser. This class is great for pre- and post-natal women, too. We will do aerobics combined with toning.

**PRE-POST NATAL** – A low-level exercise class designed for the person who is having a child or just recently had a child. Doctors permission required.

## FITNESS PERSONAL TRAINING

For ages 12 and up.

Geared to the individual needs of the participant. All sessions are scheduled by the Head Trainer. You must make schedule and pay for a set of four sessions. NO MAKE UP sessions will be scheduled unless 24-hour notice is given. Fee: \$20 per session payable 48 hours before first session. Initial consultation with Mark Papineau (Head Trainer) to assess any special needs and assignment of a personal trainer. For more information, contact the Wellness Center at 261-2161, ext. 321

Member:	4 Sessions \$80 or 8 Sessions \$140
Non-Member:	4 Sessions \$160 or 8 Sessions \$280

## SCREENING REQUIRED FOR ALL FITNESS PARTICIPANTS

A screening consists for four parts: Blood Pressure and Weight Reading, and completion of Health History Form (can be done in Wellness Center at YMCA).

AND

**Blood Cholesterol:** 10-hour fast required

**Go To:** Professional Village Lab, 10953 Farmington Rd., Livonia

**Hours:** Weekdays: 7:30 a.m. to 5:00 p.m. Saturdays: 7:00 a.m.-3:00 p.m.

*No Appointments Needed – Fee \$6.15*

**Also available at Lab:** Total Blood LIPID profile

**Includes:** HDL, LDL and TRIGLYCERIDE reading at extra fee



# ADULT

## Activities

**BEGINNING KARATE** – For Youth and Adults – Introduce yourself to the world of Tang So Do, a form of Korean Karate. Karate is an exciting and very disciplined art form. Train and learn with high level Master Dan! Students under 14 must attend first night orientation with parent.

**CONTINUING KARATE** – Continue your training with our Karate program. Designed to help you reach the highest level.

**CONTINUING AIKIDO** – Aikido is a non-competitive art based on the philosophy and martial arts of the Japanese samurai. It is an excellent fitness activity, effective self-defense and a way of improving our relationship with ourselves.

**JOIN THE HEART & SOLE RUNNING CLUB!** – We welcome runners of all abilities – from beginners to marathoners. Come see what we're all about! We run on Monday at 6:30 p.m. **FOR MORE INFORMATION:** Call 261-2161, and leave a message for Gary Plank, Running Club Coordinator.

**WOMEN'S WEIGHT TRAINING** – A class to assist the participant in developing proper techniques for lifting both machine and free weights. Assistance in designing a program will be given. Women not alone in weight room.

**IN-LINE SKATING LESSONS** – The YMCA and MGM Bicycle and Fitness are teaming up to offer In-Line Skating lessons in the YMCA parking lot. These 1-1/2 hour lessons include skates, pads, wrist guards and helmets.

**POWER WALLYBALL** – Enjoy some good competition in this exciting game! A cross between racquetball and volleyball, wallyball can be enjoyed and mastered by all. Space is always limited because it is played in a racquetball court. Grab some friends or co-workers and join in the fun.

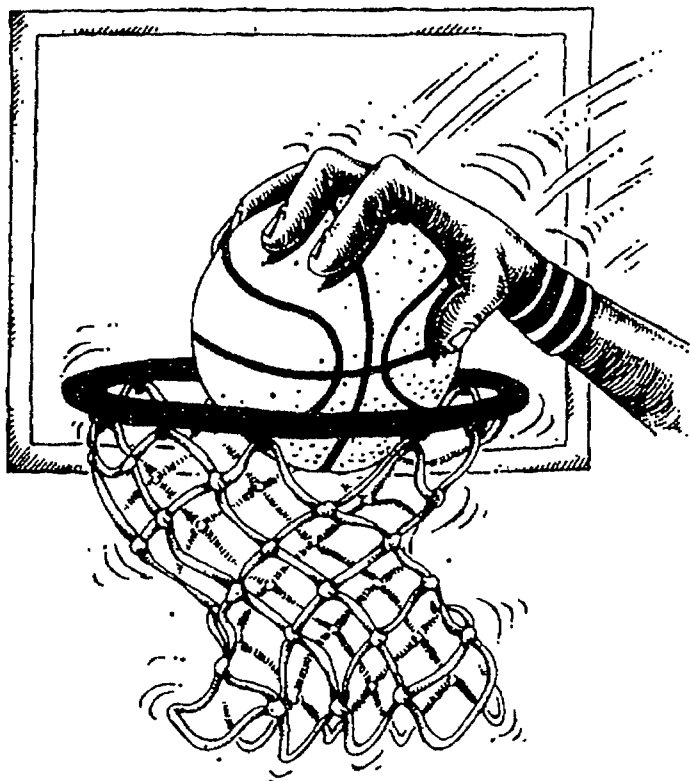

### Adult Men's BASKETBALL

Information meeting for all teams will be on September 28th at 7:00 p.m. The season will start play on October 19, 1994. This Sunday league will be limited to 16 teams. The cost of the league is \$500 per team. Teams will play a 15-game schedule. For more information call Aaron Reeves at 261-2161.

## Adult Aquatics Schedule

Class #/Class	Day	Time	Mem.	P.M.
690 Beginning Adult	Tuesday	7:30-8:15 p.m.	\$28	\$48
691 Inter./Advanced Adult	Friday	6:30-7:15 p.m.	\$28	\$48
692 M.S.	Friday	6:00-7:00 p.m.	\$15	\$35
693 Water Exercise	Tues./Thurs.	9:15-10:00 a.m.	\$22	\$38
694 Water Exercise	M/W/F	6:45-7:30 a.m.	\$27	\$48
695 Water Exercise	M/W/F	2:30-3:15 p.m.	\$27	\$48
696 Senior Swim	Friday	1:45-2:30 p.m.		\$2

## Adult Tennis Schedule

Class #/Class	Age	Day	Time	Mem.	Tennis Mem.	P.M.
350 Beginner I	15+	Monday	7:00-8:00 p.m.	\$42	\$56	\$70
351 Beginner I	15+	Tuesday	8:00-9:00 p.m.	\$42	\$56	\$70
352 Beginner I	15+	Wednesday	1:00-2:00 p.m.	\$42	\$56	\$70
353 Beginner I	15+	Thursday	10:00-11:00 a.m.	\$42	\$56	\$70
354 Beginner I	15+	Saturday	12:00-1:00 p.m.	\$42	\$56	\$70
355 Beginner II	15+	Monday	6:00-7:00 p.m.	\$42	\$56	\$70
356 Beginner II	15+	Tuesday	7:00-8:00 p.m.	\$42	\$56	\$70
357 Beginner II	15+	Thursday	1:00-2:00 p.m.	\$42	\$56	\$70
360 Beginner III	15+	Tuesday	9:00-10:00 p.m.	\$42	\$56	\$70
361 Beginner III	15+	Wednesday	6:00-7:00 p.m.	\$42	\$56	\$70
362 Beginner III	15+	Thursday	9:00-10:00 a.m.	\$42	\$56	\$70
364 Intermediate	15+	Wednesday	12:00-1:00 p.m.	\$42	\$56	\$70
365 Intermediate	15+	Thursday	9:00-10:00 a.m.	\$42	\$56	\$70
368 VLOH	15+	Wednesday	8:00-9:00 p.m.	\$42	\$56	\$70
370 FBS	15+	Tuesday	6:00-7:00 p.m.	\$42	\$56	\$70
371 FBS	15+	Saturday	10:00-11:00 a.m.	\$42	\$56	\$70
375 Int. Pro Spec	15+	Tuesday	10:00-11:00 a.m.	\$49	\$70	\$84
376 Int. Pro Spec	15+	Wednesday	6:00-7:00 p.m.	\$49	\$70	\$84
377 Int. Pro Spec	15+	Wednesday	9:00-10:00 p.m.	\$49	\$70	\$84
378 Int. Pro Spec	15+	Saturday	1:00-2:00 p.m.	\$49	\$70	\$84
380 Pro Spec	15+	Monday	8:00-9:00 p.m.	\$49	\$70	\$84
381 Pro Spec	15+	Tuesday	7:00-8:00 p.m.	\$49	\$70	\$84
382 Pro Spec	15+	Wednesday	12:00-1:00 p.m.	\$49	\$70	\$84
383 Pro Spec	15+	Wednesday	7:00-8:00 p.m.	\$49	\$70	\$84
390 Dble Strategy	15+	Thursday	10:00-11:00 a.m.	\$42	\$56	\$70
391 Tennis Tips	15+	Thursday	12:00-1:00 p.m.	\$42	\$56	\$70
386 Learn. League	15+	Wednesday	1:00-3:00 p.m.	\$70	\$84	\$98
387 Learn. League	15+	Friday	6:00-8:00 p.m.	\$70	\$84	\$98
4 on 1	15+	to be scheduled		\$63	\$84	\$98
997 Adult Tennis Camp		9/6, 7, 8	9:00-11:30 a.m.	\$67	\$72	\$82
998 Adult Tennis Camp		9/6, 7, 8	12:30-3:00 p.m.	\$67	\$72	\$82
999 Adult Tennis Camp		9/6, 7, 8	7:30-9:00 p.m.	\$67	\$72	\$82



## Adult Fitness Schedule

Class #/Class	Day	Time	Mem.	P.M.
4000 Energize	M/W/F	10:30-11:30 a.m.	Free	\$45
4001 Energize	M/W/F	6:00-7:00 p.m.	Free	\$45
4002 Energize	Saturday	9:15-10:15 a.m.	Free	\$15
4003 Energize	Tues./Thurs.	10:00-11:00 a.m.	Free	\$40
4006 Cardio Combo	Tues./Thurs.	6:15-7:15 a.m.	\$10	\$30
4007 Cardio Challenge	Tues./Thurs.	7:15-8:30 p.m.	\$12	\$40
4010 Beginning Step	Tuesday	6:30-7:15 p.m.	\$10	\$20
4011 Step It Up	Mon./Wed.	7:00-8:00 p.m.	\$17	\$33
4012 Step It Up	Saturday	8:00-9:00 a.m.	\$10	\$20
4013 Step It Up Challenge	Sunday	6:30-7:45 p.m.	\$10	\$20
4015 Torso Dynamics	Tues./Thurs.	9:15-10:00 a.m.	Free	\$50
4018 Up & Moving	Mon./Wed.	9:30-10:30 a.m.	Free	\$50
4021 Pre-Post Natal	Tues./Thurs.	6:30-7:30 p.m.	\$30	\$45
4030 Personal Training	Ages 12+	as arranged	4/\$80	4/\$160

## Adult Gym Schedule

Class #/Class	Day	Time	Mem.	P.M.
720 Beginning Karate	Mon. & Thurs.	7:00-8:30 p.m.	\$35	\$51
921 Continuing Karate	Mon./Thurs.	7:00-9:00 p.m.	\$40	\$56
922 Aikido	Wed./Fri.	8:00-9:30 p.m.	\$36	\$52
923 Women's Wt. Training	Wednesday	7:00-8:00 p.m.	\$20	\$33
924 Women's Wt. Training	Wednesday	8:00-9:00 p.m.	\$20	\$33
925 Women's Wt. Training	Sunday	1:00-2:00 p.m.	\$20	\$33
926 Wallyball	Monday	7:45-9:30 a.m.	Free	\$32
730 In-Line Skating	Monday	5:30-7:00 p.m.	\$35	\$45
975 Run Club	Monday	6:30 p.m.	\$20	\$30

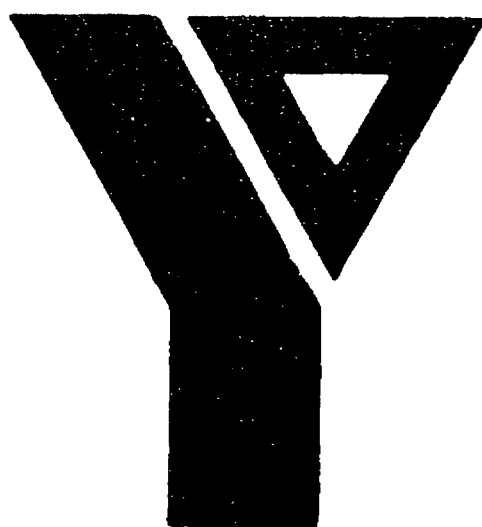

# MISCELLANEOUS

## YMCA MISSION

The Mission of the YMCA is to provide quality programs and activities which contribute to the development of Christian ideals and values. The YMCA strives to enhance the lives of individuals in the community that we serve. If you need financial assistance to be a YMCA participant, please contact the Executive Director.

## VOLUNTEERS NEEDED!

If you are interested in doing volunteer work, the Livonia Y is interested in you! We could use your enthusiasm and expertise (a little or a lot). If you are interested in helping in any of the areas listed below, please fill out this form and leave it at the front desk.

Name \_\_\_\_\_ Age \_\_\_\_\_

Phone: \_\_\_\_\_ Availability: Day \_\_\_\_\_ Evening \_\_\_\_\_

Pre-School Swim \_\_\_\_\_ Referee/Umpire \_\_\_\_\_

Youth Sports Coaches \_\_\_\_\_ Office \_\_\_\_\_

After School Programs \_\_\_\_\_ Maintenance \_\_\_\_\_

Adult Mentally and Emotionally Impaired \_\_\_\_\_

## Instructors and Lifeguards Needed

**MUST BE 17 YEARS, HAVE  
CURRENT CPR, LIFEGUARD,  
FIRST AID.**

Contact Joyce Arnold, 261-2161.  
Day and evening shifts available.

## ATTENTION NON-MEMBERS:

The YMCA requires all non-members to join our PROGRAM MEMBER classification. For a small fee of \$15 per person, you will be entitled to register for all YMCA programs and you will also receive regular mailings to be kept up to date on YMCA activities. ALL PROGRAM MEMBERS will receive a Program Membership Card that will expire on August 31, 1995.

## BOARD OF DIRECTORS

Joseph Aristeo .....Aristeo Construction  
Betty Jean Awrey .....Awrey Bakeries  
Robert Bishop.....Ford Motor Co.  
Tom Bjorklund.....Livonia MetroVision  
Robert Blamer .....CMDA  
David Cameron.....Northville Corp.  
Brad Carl.....Hill-Lewis  
Rev. Robert Clapp.....St. Andrews  
Episcopal Church  
CeCe Corazza.....Homemaker  
Fred Dansby.....Retired  
Don DiComo.....Kamp DiComo  
Jim Duggan.....ReMax  
Robert Gillow .....Action Olds  
Robert Godek .....St. Mary Hospital  
Dale Jurcisin.....Wayne County  
Jack Kirksey.....Livonia Public Schools  
John Landis.....Comerica Bank  
Joseph Laura .....Ford Motor Co.  
Sharon Lawrenchuk.....Westland Veterinary

David Lemon.....Square D  
Anthony Lewandowski.....Allied Inc.  
Bud Luoto.....WIS Assoc.  
Charlotte Mahoney .....Detroit Edison  
Austin Marshall .....Sierra Environmental Inc.  
Mike McGee.....Miller, Canfield,  
Paddock & Stone  
Edward McNamara....Wayne County Executive  
Rene Monforton .....AAA of Michigan  
Alberta Muzzin .....Dynamic People  
Andrea Nodge .....Madonna University  
Ron Reinke.....Livonia Parks & Rec.  
Susan Rosiek .....Observer Eccentric  
Roy Sgroi .....Muller, Muller, Richmond  
Father George Shaloub .....St. Mary  
Cultural Center  
Patricia Smith .....Brashear, Tangora & Spence  
Dick Trapp .....Geo. W. Trapp Co.  
C. Howard Wendel .....G. Schroeder & Co.

# REGISTRATION

## MAIL-IN

**BUILDING MEMBERS ONLY** may mail-in/ drop-off class registrations from the time the brochure is available. Registration cards are provided on this page. Please use one card per class. **Please register early.**

## WALK-IN

All current program memberships expire August 31, 1994 and must be renewed. **NON-MEMBERS** may come into the building anytime after September 1, 6:15 p.m. to register for classes. You will need to:

1. Fill out a Program Membership form (\$15 for each participant) which is valid for Fall I, 1994 through Summer, 1995 classes. (This is required by the Detroit

Metro YMCA, see page 30.) Program Members registration begins Thursday, September 1, 6:15 p.m. May also come in 12:00-7:00 p.m. Friday, September 2.

2. Fill out a blue, two-part class registration card.
3. Submit payment for class fee and program membership at that time. Registrations will be processed in the order they are received.

## PHONE-IN

**ANYONE** may phone-in a class registration on Tuesday, September 6 and Wednesday, September 7 from 12:00 noon until 6:00 p.m. All Phone-In Registrations are to be charged, (MasterCard, Visa, Discover) – and you must know class number, day and time.

**BUILDING MEMBERS ONLY CAN NOW FAX CLASS REGISTRATION TO US –**  
Please submit "charge" info on Fax.

The Fax number is 261-0888. Please Fax early. Classes fill fast!

Classes begin Saturday, September 10 through Friday, October 28, 1994.

Class _____ Class # _____	Class _____ Class # _____
Day _____ Time _____	Day _____ Time _____
(Participant)	(Participant)
Name _____	Name _____
Address _____	Address _____
City/Zip _____	City/Zip _____
Home Phone _____	Home Phone _____
Business Phone _____	Business Phone _____
Age _____ Female _____ Male _____	Age _____ Female _____ Male _____
Visa/MC/Discover # _____	Visa/MC/Discover # _____
Exp. _____	Exp. _____
Name on Card _____	Name on Card _____
Member Fee _____ Member Exp. _____	Member Fee _____ Member Exp. _____
Membership # _____	Membership # _____
Receipt # _____	Receipt # _____
FALL I	FALL I



Livonia Family YMCA

14255 Stark Road • Livonia, Michigan 48154

**261-2161**

**Start Your Fall Off  
at the  
Livonia Family YMCA!**

*Fitness • Swimming  
Racquetball  
Soccer • Tennis • Karate*

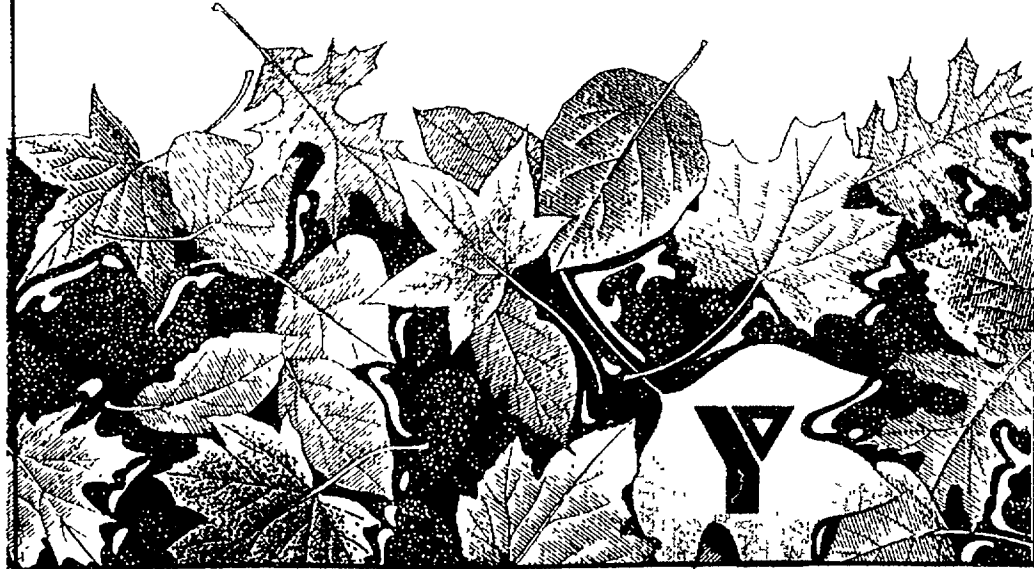

(Open for registration September 1, 6:15 p.m. also September 2, 12:00-7:00 p.m.)



# QUALITY CHIROPRACTIC CARE

Back & Neck Pain • Sports Injuries  
Auto & Workman's Comp. Injuries

HARD TO TREAT CASES

18 Years Experience

*Serving Northville, Novi, Farmington & Livonia*

***MOST INSURANCES ACCEPTED***

# \$100.00

**WORTH OF CHIROPRACTIC SERVICES**

*Including Consultation, Examination,  
Treatment & Report of Findings.*

X-rays if necessary will be billed to your insurance  
(covered under most insurance policies).

*With Coupon*

## ***Kotila***

*Chiropractic Life Center*  
**28800 Eight Mile Rd.**  
**Farmington Hills**  
(East of Middlebelt)

**(810) 471-0440**

## ***Kotila's***

*Chiropractic*  
*Health First of Northville*  
**119 E. Dunlap**  
**Downtown Northville**

**(810) 347-7780**

# Square Deals That'll Bring Home!

THE SAVINGS

TOP SOIL  
**76¢**  
40 LBS.

17-23-6 WINTERIZER  
FERTILIZER

**84¢**  
5 M

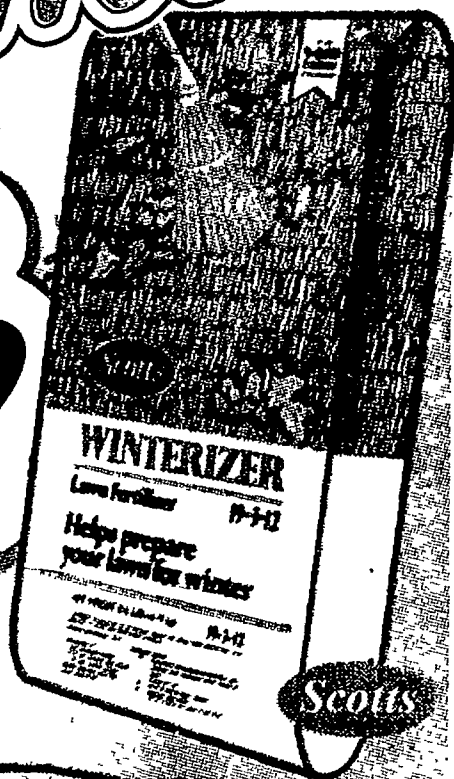

8'-TREATED  
LANDSCAPE  
TIMBERS

**233**

MAKES DECKS,  
FENCES, SHAKE  
ROOFS & OLD  
WOOD LOOK  
GREAT!

**ARMORALL**  
E-Z Deck Wash®

• For wood surfaces  
• No work-no mixing-no mess

**5.99**

**BUILDERS  
SQUARE®**

Get your paint projects squared away!



# Back-to-school specials!

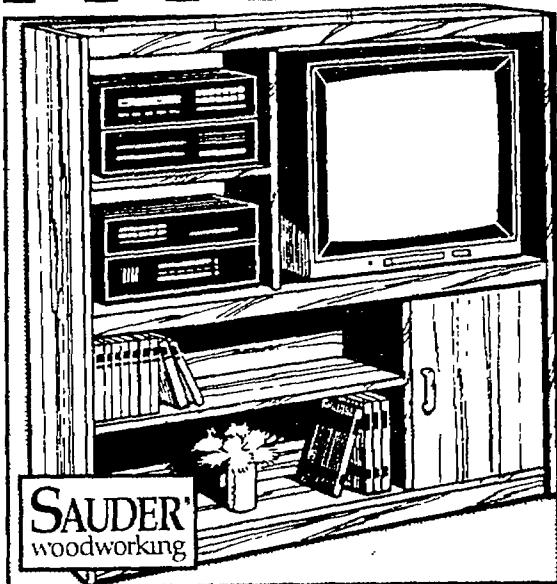

SAUDER®  
woodworking

## ENTERTAINMENT CENTER

- Two adjustable shelves #4458

**\$74**

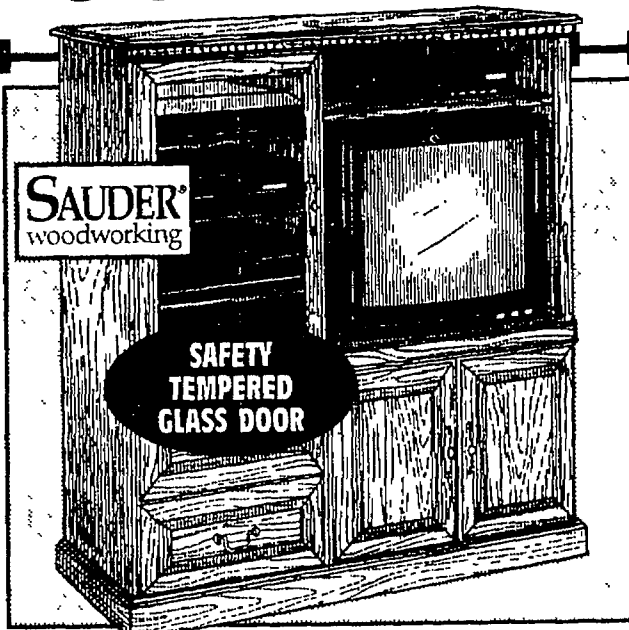

SAUDER®  
woodworking

SAFETY  
TEMPERED  
GLASS DOOR

## ENTERTAINMENT CENTER

- Slide-out turntable; two adjustable shelves
- Fully enclosed back with convenient cord access #2959

**219<sup>99</sup>**

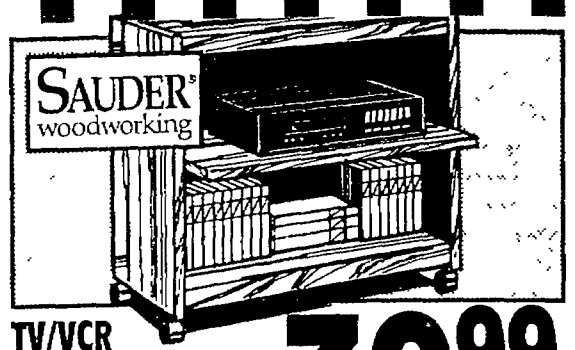

SAUDER®  
woodworking

## TV/VCR CART

- Center shelf slides out for easy VCR access #4551

**39<sup>99</sup>**



SAUDER®  
woodworking

READY TO  
ASSEMBLE

## TAPE STORAGE CABINET

- Key lock for safe storage
- Stores over 100 VHS tapes

**\$49**

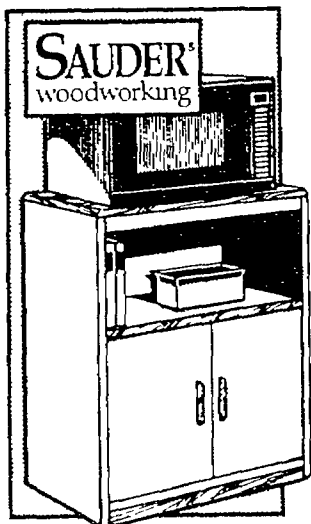

SAUDER®  
woodworking

## UTILITY CART

- White finish accented with solid wood trim
- Easy-roll hidden casters #7605

**58<sup>99</sup>**



SAUDER®  
woodworking

## LIBRARY BOOK CASE

- Three adjustable shelves offer plenty of storage #4495

**59<sup>99</sup>**

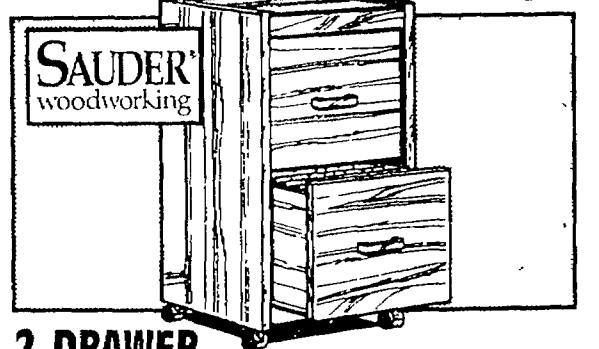

SAUDER®  
woodworking

## 2 DRAWER FILE CART

- Drawers have metal runners and safety stops #4502

**59<sup>99</sup>**

**SYSTEM  
WORKS!**

**Can help you organize your closet!**

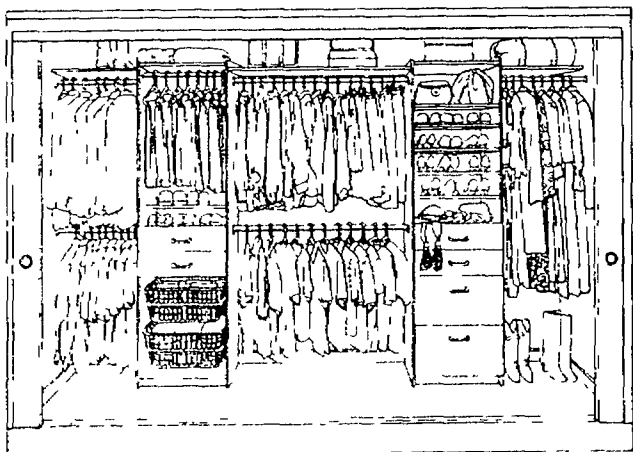

## DESIGN YOUR CLOSET WITH SYSTEM WORKS

EASY TO ASSEMBLE  
DURABLE MELAMINE  
LAMINATE

LIFETIME  
GUARANTEE

## 24-INCH CLOSET STARTER PACK

- Scratch and stain resistant melamine finish
- Completely adjustable #2400

**\$62**

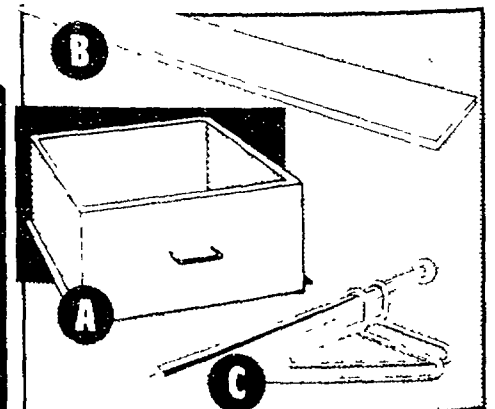
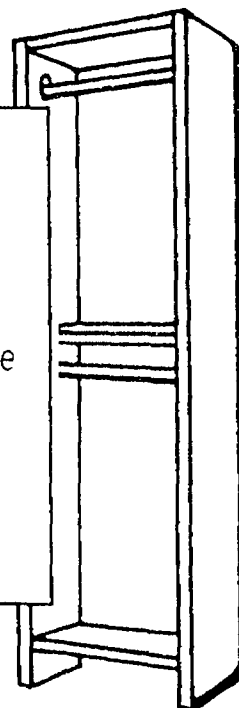

A. 12"Hx16"D DRAWER UNIT	<b>\$22</b>
B. 48"Lx16"W CLOSET SHELF	<b>16.98</b>
C. 48 LONG POLE SET	<b>8.88</b>

**Now's the time to get organized for less**

# We remodel kitchens.\*

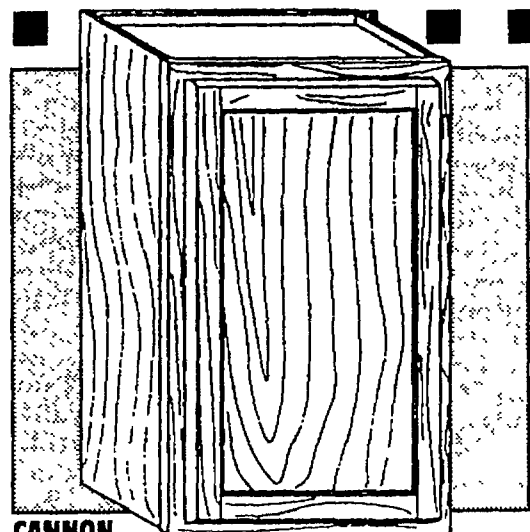

CANNON  
2' x 30' 1-DOOR OAK  
WALL CABINET

**\$33**

READY  
TO  
FINISH

15 x 30	\$39
18 x 30	\$42
24 x 30	\$52
30 x 30	\$59
36 x 30	\$71

## SQUARE

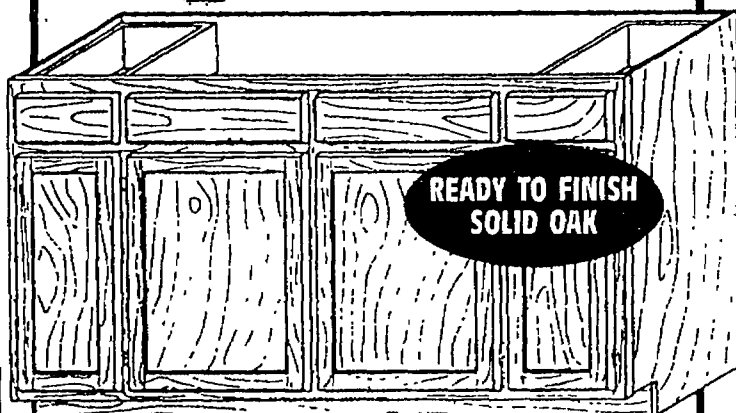

READY TO FINISH  
SOLID OAK

CANNON 60' 4-DOOR 2 DRAWER  
SINK BASE CABINET  
WAS: 000.00

**\$106** COMPLETELY  
ASSEMBLED  
**IDEAL**

NOW

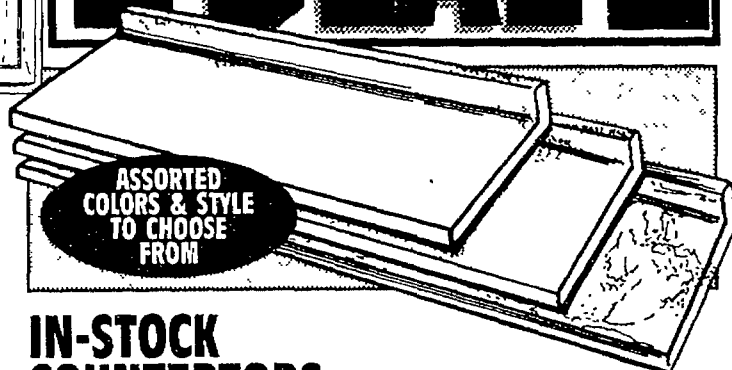

ASSORTED  
COLORS & STYLE  
TO CHOOSE  
FROM

IN-STOCK  
COUNTERTOPS

**1940**  
4 FT.

6 FT.	8 FT.	10 FT.
29.11	38.81	48.51

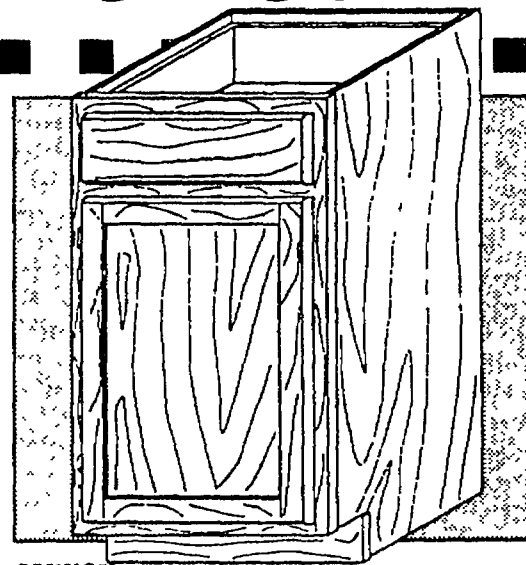

CANNON  
12' 1 DOOR 1 DRAWER OAK  
BASE CABINET

**\$43**

READY TO  
FINISH

15"	\$51
18"	\$58
24"	\$66
30"	\$79
36"	\$87

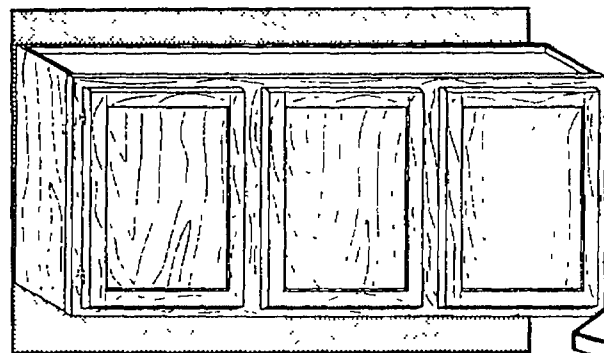

CANNON  
3 DOOR/ 54' x 24' OAK  
LAUNDRY  
WALL CABINET

**\$68**

READY TO FINISH  
COMPLETELY  
ASSEMBLED

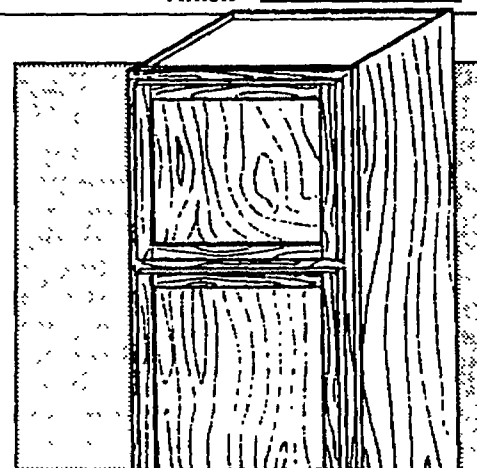

CANNON  
18' 3 DOOR OAK  
UTILITY  
BASE CABINET

**\$149**

READY  
TO  
FINISH

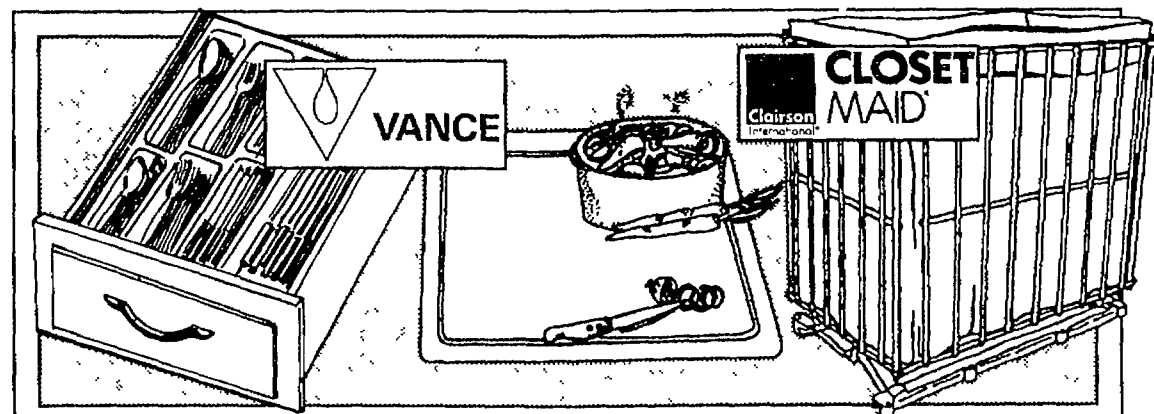

10' - 13' WHITE  
DRAWER  
ORGANIZER  
• For flatware utensils  
#W1321FS

**777**

13' - 16"	8.77
16' - 19"	9.77

15 x 12 TEMPERED GLASS  
CUTTING BOARD  
• Scratch, stain, and  
impact resistant  
#SP1512AT

**997**

ALMOND	20x16"	13.97
--------	--------	-------

SLIDE OUT  
TRASH BAG  
HOLDER  
#3940

**1873**

14' Hx8 3/4' Wx14' D  
EASY TO INSTALL



ASSORTED  
CABINET  
HARDWARE  
• Choose from the  
latest styles  
#BP3429BB

**10% OFF**  
OUR EVERYDAY  
LOW PRICE

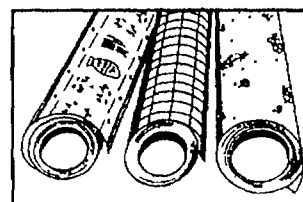

CONTACT PAPER

**217**

3 YARD ROLL	5.97
8 YARDS	

\*Call 1-800-227-INSTALL for a FREE estimate.

Get your paint projects squared away!

# Budget priced sinks

## SQUARE

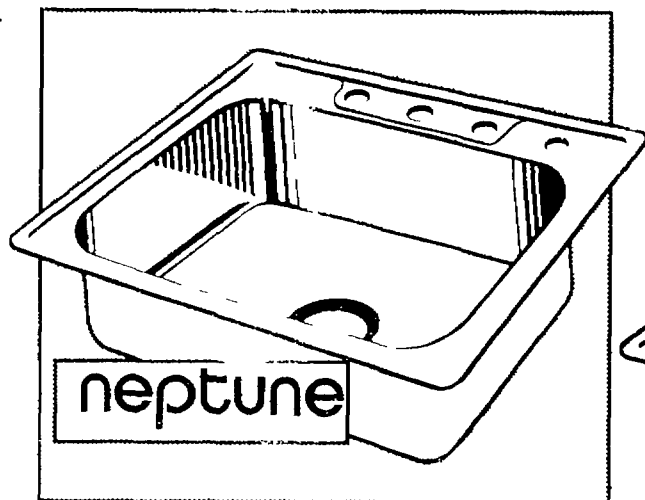

**25"x22" SINGLE BOWL  
STAINLESS STEEL  
KITCHEN SINK**

- Durable buffed finish
- Medium gauge nickel bearing stainless steel
- 3 year limited warranty #NE6-2522

**3248** 6-INCH DEEP BOWLS  
25"x22" 7-INCH SINK **49.32**

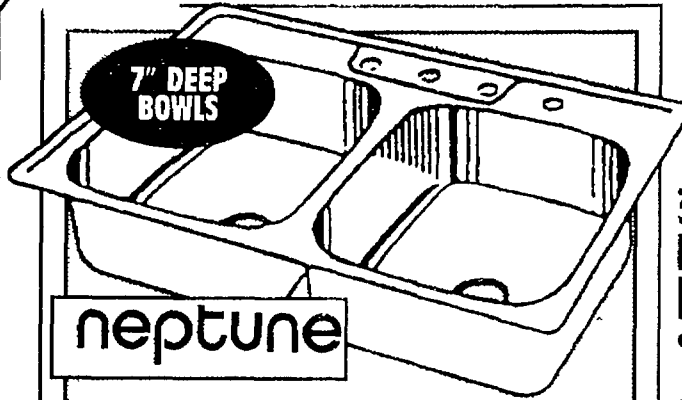

**33"x22" DOUBLE BOWL  
STAINLESS STEEL  
KITCHEN SINK**

- Brilliant finish with highlighted rim
- 7 year limited warranty #NB-3322

**\$59**

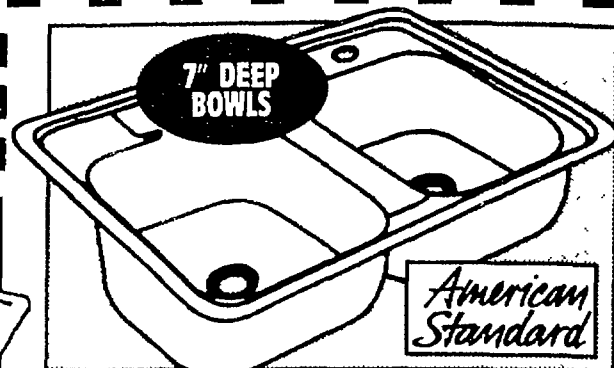

**32"x21" DOUBLE BOWL  
ENAMELED STEEL  
KITCHEN SINK**

- Enamel finish is stain and acid resistant
- Mounting rim and strainers not included

**4725** WHITE  
BONE 51.45

**We offer  
professional  
installation  
of faucets.  
Call 1-800-  
227-INSTALL**

**DEAL**

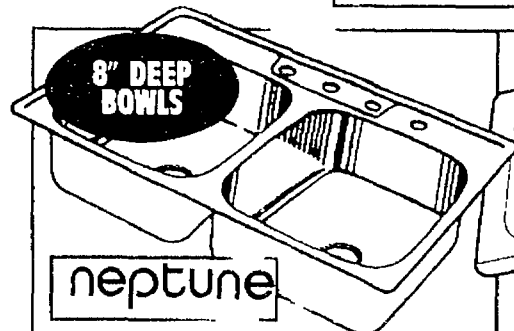

**33"x22" DOUBLE BOWL  
STAINLESS STEEL**

- Ultra radiant finish #NLB-3322

**9438** BEST SERIES  
10 YEAR LIMITED WARRANTY

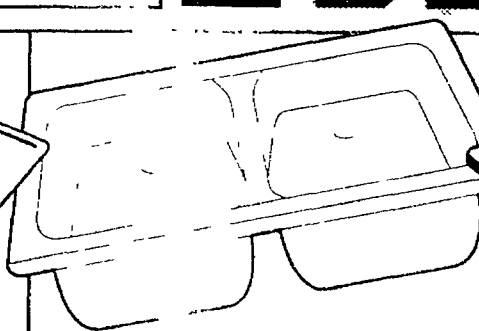

**DOUBLE SINK  
KITCHEN SINK**

- Hazenite grant
- 22 x33 x8 1/2 #108109

**\$189** WHITE  
BONE \$199

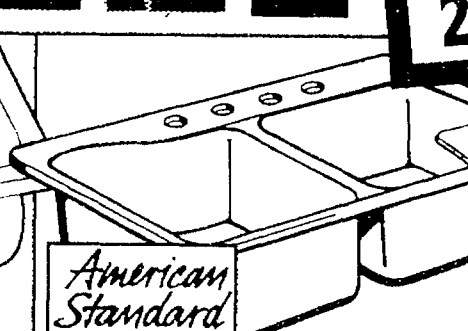

**33"x22"  
AMERICAST™**

- High gloss porcelain finish
- Limited lifetime warranty

**\$189** WHITE  
BONE \$199

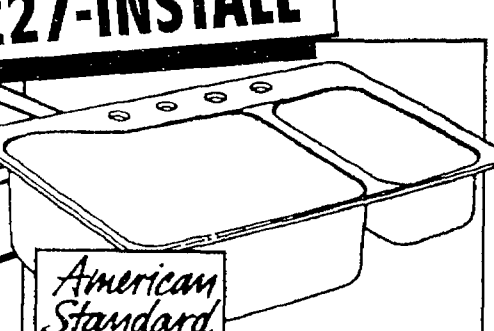

**33"x22" AMERICAST™  
DUAL LEVEL**

- Limited lifetime warranty #7179804020

**22260** WHITE  
BONE 250.95

## Money saving prices on faucets

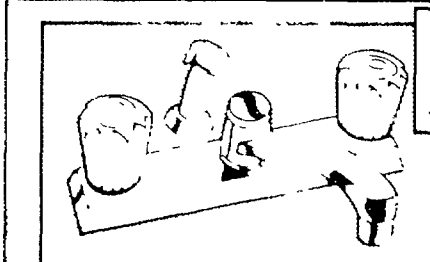

**2 HANDLE**

- Polished chrome finish

**\$29** WITH SPRAYER  
8" CENTER  
LIMITED  
LIFETIME  
WARRANTY

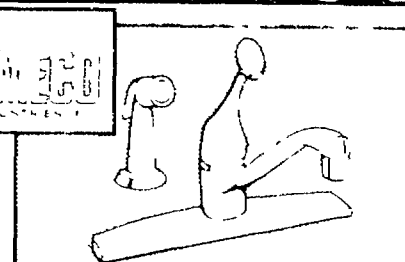

**SINGLE HANDLE**

- Polished chrome finish

**\$34** WITH SPRAYER  
8" CENTER  
LIMITED  
LIFETIME  
WARRANTY

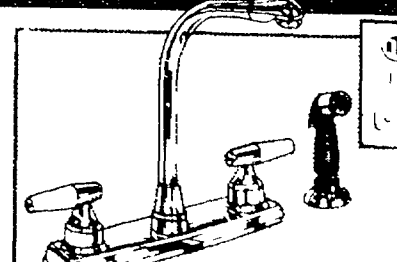

**HIGH SWIVEL SPOUT**

- Includes clear acrylic oak and white handle insets

**\$49** WITH SPRAYER  
CHROME FINISH  
LIMITED LIFETIME  
WARRANTY

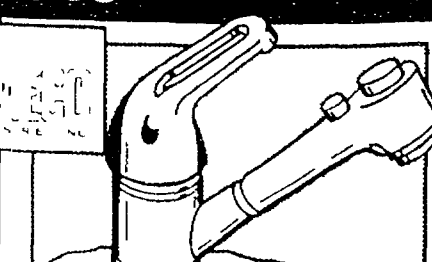

**PULL OUT FAUCET**

- Single handle pull-out faucet

**\$89** CHROME FINISH  
WASHERLESS  
LIMITED LIFETIME  
WARRANTY

**Ask about 24 Hour delivery or Special Order faucets**



# Everything for remodeling.

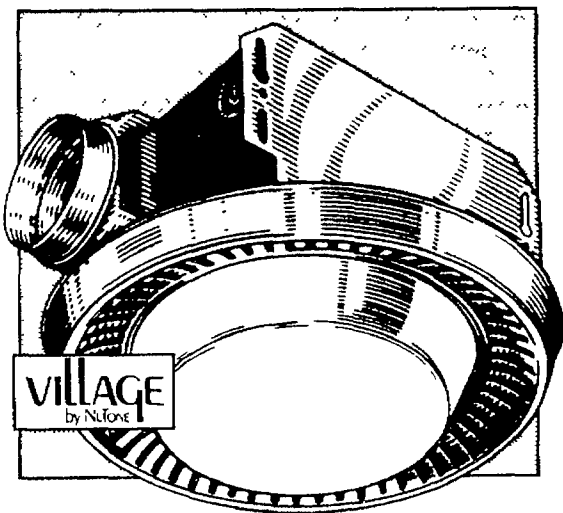

## ROUND/100 CFM BATH FAN WITH LIGHT

- Uses 100W lamp (not included)
- Plug-in motor and light with slotted mounting brackets

#VL3668P

## SQUARE

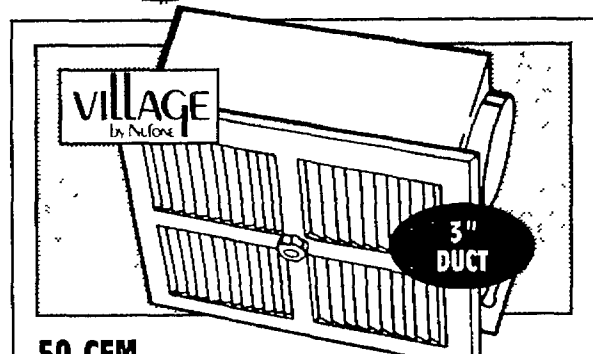

## 50 CFM BATHROOM VENT FAN

- Ceiling or sidewall mount

#VC305CZ

**8<sup>98</sup>**

CEILING, OR  
SIDEWALL MOUNT  
BUILT-IN  
BACKDRAFT  
DAMPER

70 CFM FAN \$25

**IDEAL**

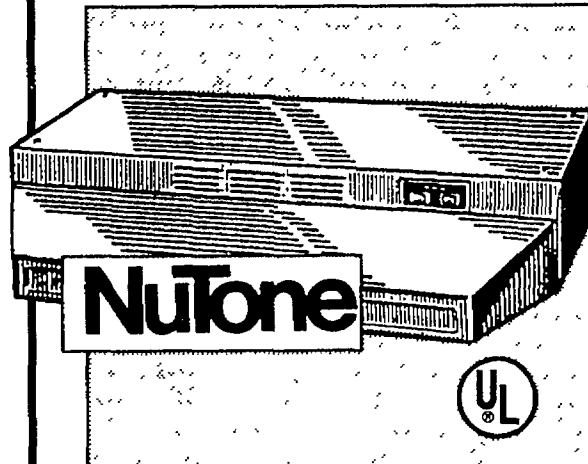

## 30" WHITE DUCTLESS OR DUCTED RANGEHOOD

- Enclosed light with easily removed cover
- Permanent, washable aluminum grease filter

DUCTLESS OR DUCTED	WHITE OR ALMOND	STAINLESS STEEL
30" STANDARD SERIES	37.88	66.95
30" BETTER SERIES	69.95	99.95
36" STANDARD SERIES	45.95	
36" BETTER SERIES	74.95	114.95

**139<sup>26</sup>** WHITE  
ENAMEL  
GRILL  
4" DUCT

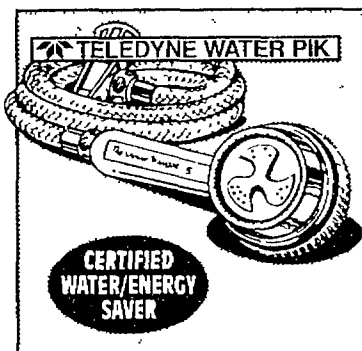

## HANDHELD/WHITE SHOWER MASSAGE

- 5 Spray/massage combinations

#SM3UC

**27<sup>63</sup>**

INCLUDES  
BRACKETS  
& FIVE FOOT  
HOSE

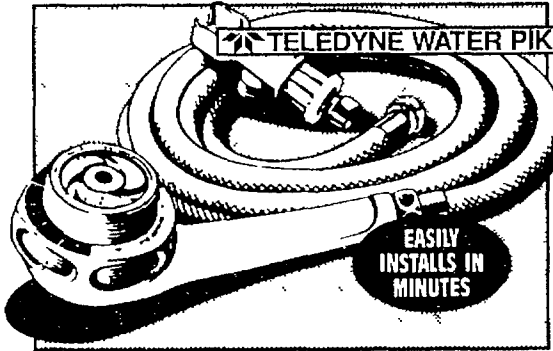

## HANDHELD/WHITE SHOWER MASSAGE

- Six shower selections
- Easily installs in just minutes

#SM-65

**44<sup>97</sup>**

## Energy and water saving lavatory faucets

**CHROME FINISH**

**PEERLESS FAUCET**

**TWO HANDLE**

- Clear duralac crystal handles
- Fits 4" centers

#9646

**\$39**

WITH POP-UP DRAIN **\$49**

**NEW!**

**PEERLESS FAUCET**

**TWO HANDLE**

- Chrome with polished brass accents

#84206

**\$89**

**PEERLESS FAUCET**

**SINGLE HANDLE**

- Chrome finish

WITH POP-UP DRAIN

**\$56**

**PEERLESS FAUCET**

**SINGLE HANDLE WITH POP-UP DRAIN**

- Clear duralac crystal handle

#8647

**\$59**

**CHROME FINISH**

**PEERLESS FAUCET**

**CHROME FINISH**

**TWO HANDLE WITH POP-UP DRAIN**

- Oak lever handles

#3624

**\$69**

**PEERLESS FAUCET**

**FRENCH LEVER HANDLES WITH POP-UP DRAIN**

- Chrome finish

**BRASS \$129**

**\$109**

**Headquarters for kitchen and bath fix up.**

Get your paint projects squared away!

# We remodel bathrooms.\*

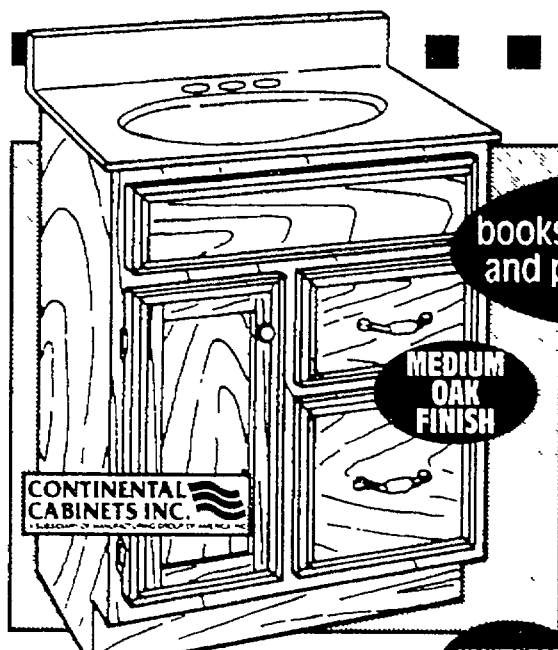

MEDIUM  
OAK  
FINISH

CONTINENTAL  
CABINETS INC.

## SANTA FE VANITY

- Solid oak face frame and doors

24"x18" 1 DOOR/2 DRAWER	\$99
30"x18" 1 DOOR/2 DRAWER	\$126
36"x18" 2 DOOR/2 DRAWER	\$146
48"x18" 2 DOOR/4 DRAWER	\$189

VANITY TOP  
NOT INCLUDED

"How-to"  
books on bathroom design  
and planning are available  
for purchase.

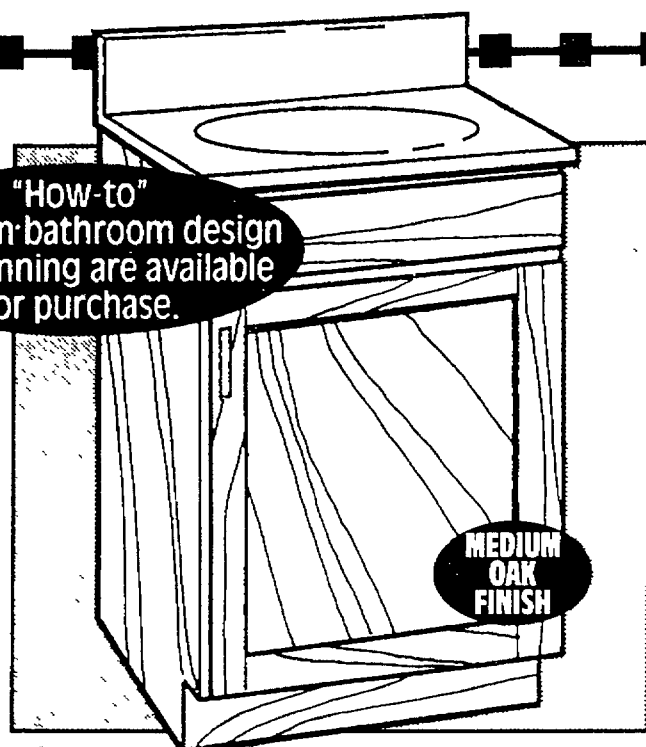

MEDIUM  
OAK  
FINISH

18"x16"

## VANITY WITH TOP

- Marble top 19"x17"
- One door solid oak frame

64<sup>95</sup>

24"x18" 99.95

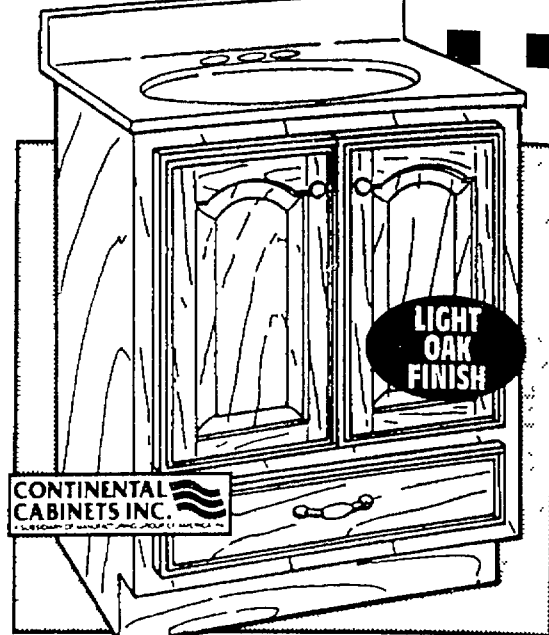

LIGHT  
OAK  
FINISH

CONTINENTAL  
CABINETS INC.

## ARLINGTON VANITY

- Solid wood door frames and drawer fronts
- Vanity top not included

24"x18" 2 DOOR/1 DRAWER	\$119
24"x18" 1 DOOR/2 DRAWER	\$109
30"x18" 1 DOOR/2 DRAWER	\$135
36"x18" 2 DOOR/2 DRAWER	\$159
48"x18" 2 DOOR/4 DRAWER	\$209

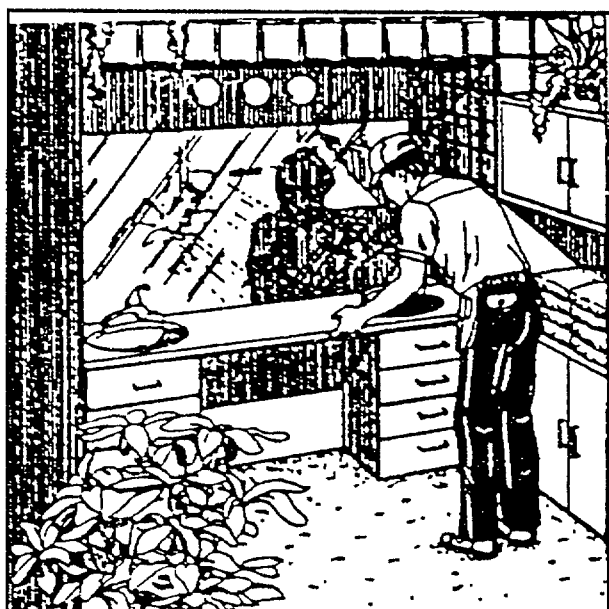

## VANITY INSTALLATION

10% OFF\*

LABOR ONLY

\*OUR EVERYDAY LOW PRICE  
NORMAL REPLACEMENT INSTALLATION

JOB #0509

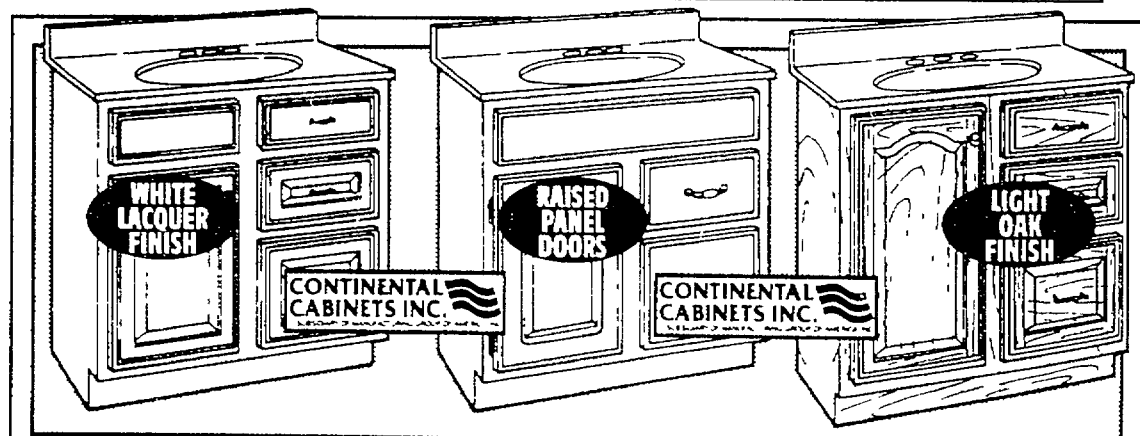

## BRECKENRIDGE VANITY

- Square raised panel doors

Vanity top not included

24"x18" 1 DOOR/2 DRAWER	\$179
30"x18" 1 DOOR/2 DRAWER	\$149
36"x18" 2 DOOR/2 DRAWER	\$199
48"x18" 2 DOOR/4 DRAWER	\$269

## ALPINE VANITY

- Hardware face frame and doors

Vanity top not included

24"x18" 1 DOOR/2 DRAWER	\$159
30"x18" 1 DOOR/2 DRAWER	\$119
36"x18" 2 DOOR/2 DRAWER	\$177
48"x18" 1 DOOR/4 DRAWER	\$219

## WELLINGTON VANITY

- Deluxe high gloss
- Vanity top not included

24"x18" 1 DOOR/2 DRAWER	\$199
30"x18" 1 DOOR/1 DRAWER	\$159
36"x18" 2 DOOR/2 DRAWER	\$229
48"x18" 2 DOOR/4 DRAWER	\$329

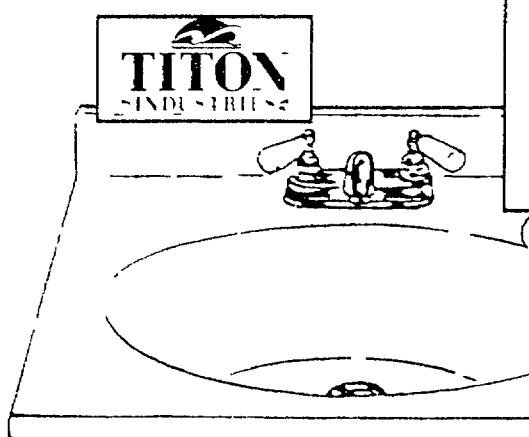

## CULTURED MARBLE SINK TOP

- Self-draining soap dish
- Recessed edge for finished profile

## SQUARE DEAL

24<sup>84</sup>

17 x19

19 x25"	39.98
19 x31"	50.63
19 x37"	66.18

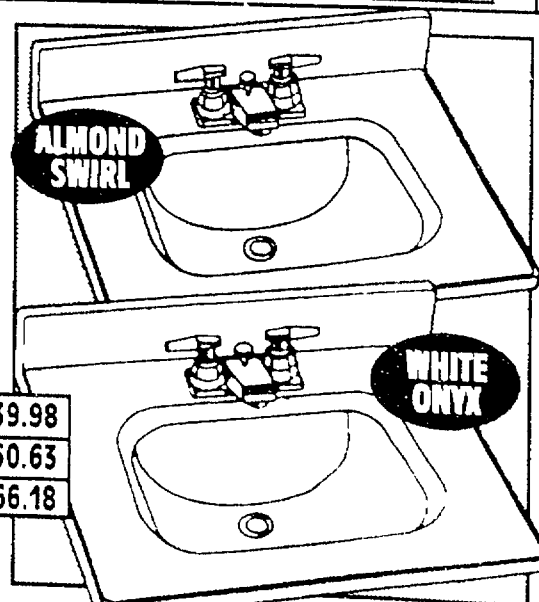

ALMOND  
SWIRL

WHITE  
ONYX

## VANITY TOP

- Resists cracking and scratching
- Faucet not included

19" x25"	\$57
19" x31"	\$69
19" x37"	\$86
19" x49"	\$105

## VANITY TOP

- Accommodates 4" centerset faucets
- Faucet not included

19" x25"	\$85
19" x31"	\$95
19" x37"	109.95
19" x49"	\$149

\*Call 1-800-227-INSTALL for a FREE estimate.

# Add storage at low prices.

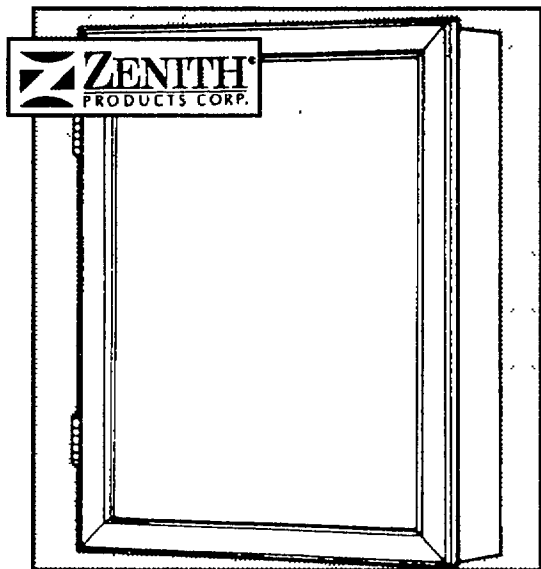

## 16"x20" OAK MIRRORED MEDICINE CABINET

- Reversible opening
- Finished interior for easy cleaning

**26<sup>18</sup>**

SURFACE  
MOUNT

WHITE 28.28



## 24"x26" TRI-VIEW MEDICINE CABINET

- Full finished interior for easy maintenance

**51<sup>45</sup>**

30"x30"	72.45
36"x30"	93.45
48"x30"	103.95

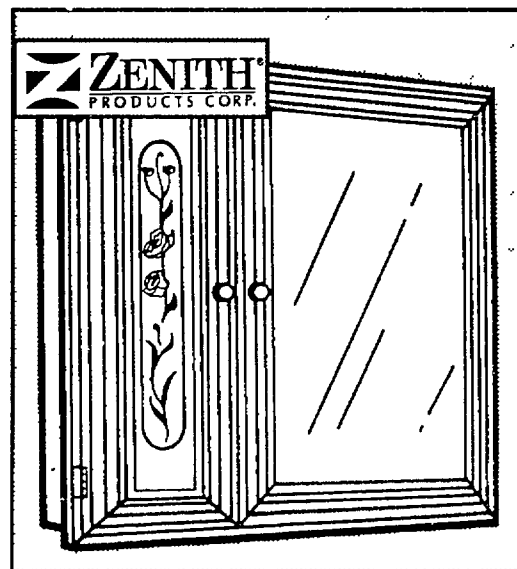

## 24" HONEY OAK FINISH MEDICINE CABINET

- Surface mount swing door
- Side door with decorative glass panel

**\$99**

ALL WOOD  
CABINET  
CONSTRUCTION

## Medicine cabinets organize any bathroom!

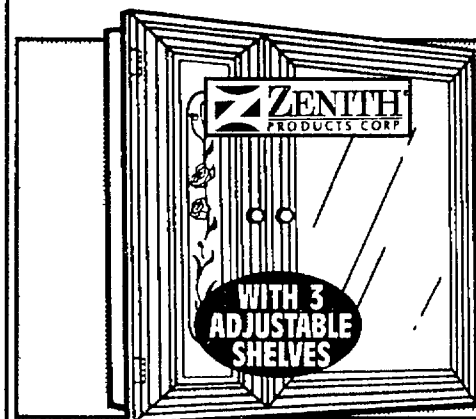

### 24" WHITE TRI-VIEW

- Surface mount swing door
- Side door with decorative glass panel
- All wood cabinet construction

**\$65**

30"	\$79
36"	\$97
48"	\$119

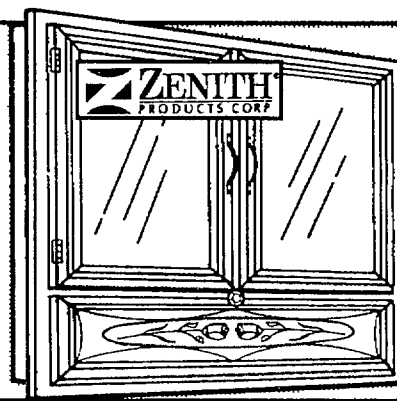

### 30" HONEY OAK FINISH DROP DOOR

- Honey oak finish
- Decorative glass panel
- Overall size 33"Wx31½"Hx5"D

**\$119**

ALL WOOD  
CABINET  
CONSTRUCTION

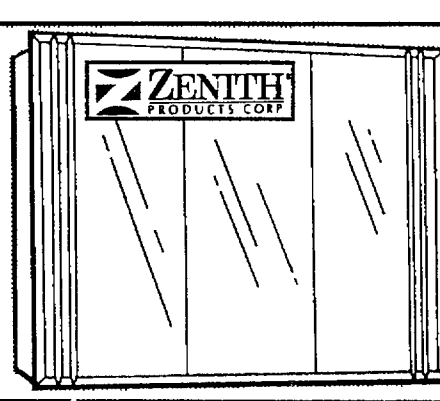

### 30" BEVELED MIRROR TRI-VIEW

- Beveled mirror/double outside doors
- Surface mount steel body
- Overall size 31¼"Wx26¼"Hx4¾"D

**\$149**

36-INCH  
**\$169**

**SYLVANIA**

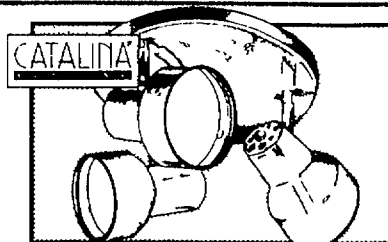

### 3 LIGHT CEILING FIXTURE

- 12½"x7½"
- White

POLISHED BRASS **\$16**

**\$13**

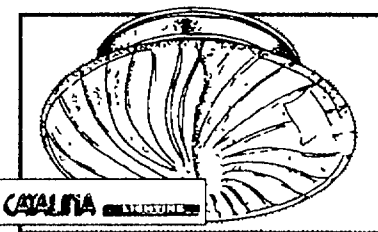

### SWIRLED GLASS CEILING FIXTURE

- White or pink YOUR CHOICE

**\$18**

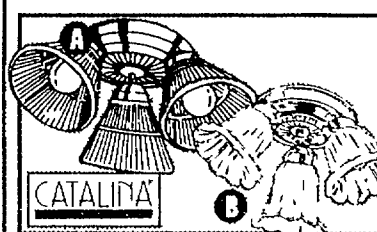

### 3 LIGHT CEILING FIXTURE

- Easy to install

3 LIGHT FROSTED  
FIXTURE

- Easy to install

**\$21**

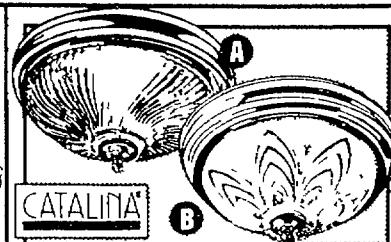

### SWIRL CEILING FIXTURE

- 11"x16"

FLORAL CEILING  
FIXTURE

- 11"x16"

**\$23**

## We have the replacement bulbs you need!

Get your paint projects squared away!



# Self cleaning water heaters.

**Professional installation available for water heaters. Call 1-800-227-INSTALL**

## SQUARE

All water heaters feature required venting & pressure control valve factory installed for customer safety.

**40 GALLON GAS**

- 5 Year tank warranty
- 1 Year parts warranty
- #5-40-NORT

**\$133**

**IDEAL**

**RELIANCE**

**40 GALLON SELF-CLEANING GAS**

- 5 Year tank warranty
- #5-40-NKRT

**\$229**

**50 GALLON SELF-CLEANING GAS**

- Self-cleaning, reduces harmful sediment, never needs draining
- 8 Year tank warranty
- 5 Year parts warranty
- #8-50-NART

**\$299**

**40 GALLON NATURAL GAS SHORT**

- 5 Year tank warranty
- 1 Year parts warranty
- #5 40-NORS

**\$141**

**RELIANCE**  
STA KLEEN 805

**40 GALLON SELF-CLEANING GAS**

- 8 Year tank warranty
- #8-40-NART

**\$259**

**waterBoss**

**WATER CONDITIONING SYSTEM**

- Uses as much as 50% less salt than conventional water softeners
- Softens up to 70 grains per gallon hard water
- #93000

**\$527**

**WATER SOFTENER PELLETS**

40 LBS.	80 LBS.
4.31	7.90

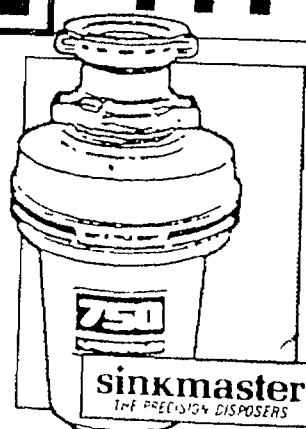

**1/2 HP GOOD GARBAGE DISPOSER**

- 3 Year free over-the-counter replacement warranty #750

**56<sup>19</sup>**

**1/2 HP BETTER GARBAGE DISPOSER**

- Plumb E-Z mounting system #850

**76<sup>48</sup>**

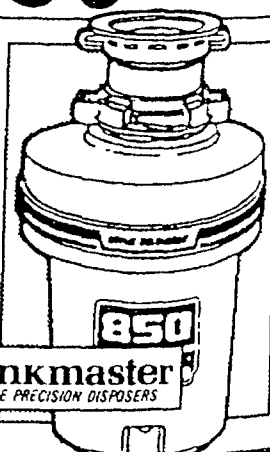

Extend the factory warranty on water heaters, disposals, & water softeners. The Repairman® buyer protection plan is available at prices ranging from '7.99 to '69.99.



## Teledyne for better tasting water at low prices.

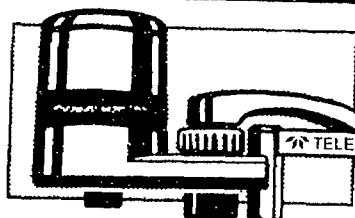

**FAUCET FILTER**

- White finish/clear cover #F6

**12<sup>84</sup>**

**3 MONTH CARTRIDGE**  
4.26

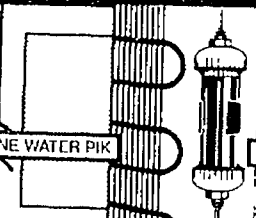

**INSTAPURE REFRIGERATOR WATER FILTER**

- Installs in 3 minutes #IF-30A

**18<sup>94</sup>**

**REFRIGERATOR CARTRIDGE**  
7.97

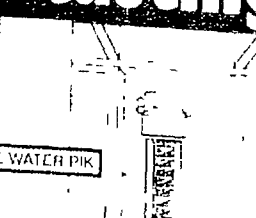

**WHOLE HOUSE WATER FILTER**

- Five year limited warranty #IF-20A

**47<sup>94</sup>**

**SEDIMENT CARTRIDGE**  
5.18

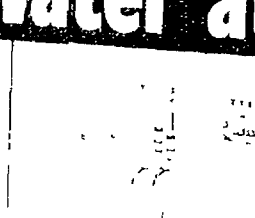

**INSTAPURE UNDERSINK WATER FILTER**

- NSF tested and certified #IF-10A

**47<sup>94</sup>**

**T/O CARTRIDGE**  
11.97

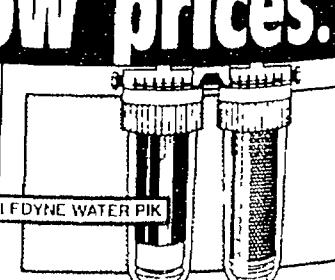

**DUAL PROCESS WATER FILTER**

- Pesticide/taste/odor reduction #IF-100A

**\$159**

**LEAD REMOVAL FILTER**  
29.97

## Shop the square for solutions to water problems.



## WATER SEAL® ULTRA ADVANCED FORMULA

- Milky white application dries clear
- Can apply immediately on pressure-treated wood

**16<sup>77</sup>**

#10701  
GALLON

5 GALLONS

\$72

Thompson's

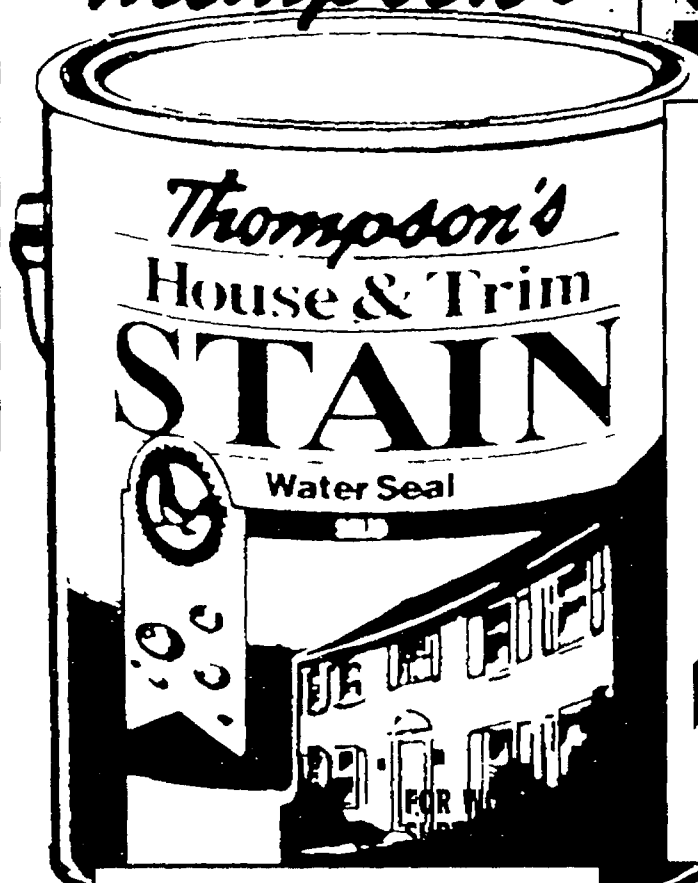

**YOUR CHOICE!**  
SEMI TRANSPARENT OR SOLID

**SQUARE**

## HOUSE & TRIM OR HOUSE & DECK EXTERIOR STAIN

- Contains Thompson's Water Seal
- Adds years of protection

**12<sup>95</sup>**

PER GALLON  
TINT BASES  
ONLY!

**IDEAL**

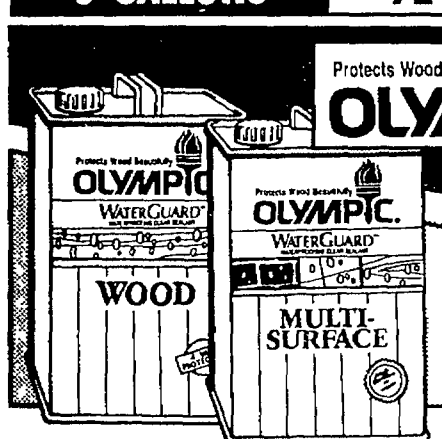

## WATERGUARD WOOD OR MULTI SURFACE WATERPROOFING CLEAR SEALANT

- Water repellent, mildew resistant

**9<sup>99</sup>**

YOUR  
CHOICE!  
GALLON

5 GAL.  
**44.07**



## CLEAR WOOD PRESERVATIVE

- Guards against rot and decay
- Water repellent formula
- Mildew resistant

**11<sup>99</sup>**

GALLON

5 GAL.  
**49.99**

Protects Wood Beautifully

**OLYMPIC**

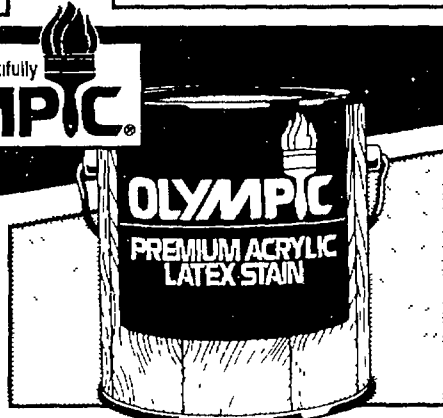

## PREMIUM ACRYLIC LATEX SATIN

- Limited 12 year warranty
- Provides WaterGuard® waterproofing protection (solid colors only)

**13<sup>99</sup>**

GALLON



## DECK STAIN

- Water repellent formula
- Mildew resistant stain film

**13<sup>99</sup>**

GALLON

STAIN SPRAYER **24.95**  
DECK CLEANER **8.44**

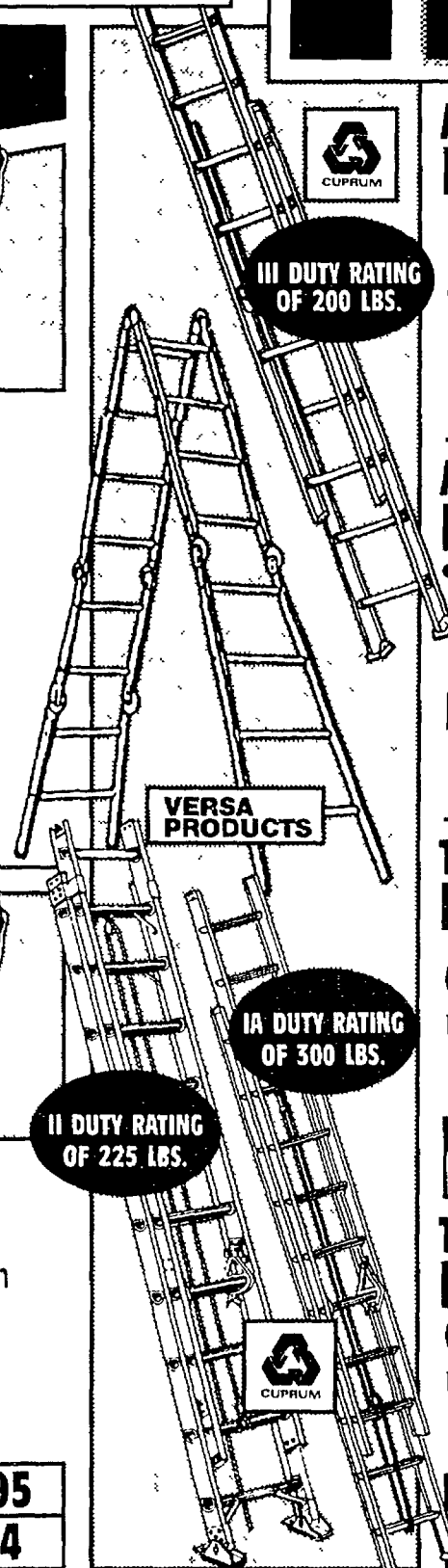

III DUTY RATING  
OF 200 LBS.

## ALUMINUM TYPE III EXTENSION LADDER

- Duty rating 200 lbs.

**\$37**

16'

20'

**\$65**

## ALUMINUM FOLDING LADDER

- Multi-purpose, heavy-duty

**119<sup>93</sup>**

13'

17'

**144.93**

## TYPE IA INDUSTRIAL FIBERGLASS LADDER

**\$130**

16'

20'

**\$170**

28'	32'	40'
<b>\$235</b>	<b>\$270</b>	<b>\$388</b>

## TYPE II ALUMINUM EXTENSION LADDER

**\$140**

28'

32'	40'
<b>\$160</b>	<b>\$198</b>

Get your paint projects squared away!

## Dutch Boy Renaissance



<b>EXTERIOR LATEX FLAT PAINT</b> <ul style="list-style-type: none"> <li>Outstanding one-coat hiding</li> <li>Smooth even appearance</li> </ul> <b>19<sup>99</sup></b> 1 GAL.	<b>EXTERIOR LATEX SATIN PAINT</b> <ul style="list-style-type: none"> <li>Available in a variety of colors</li> <li>Resists peeling, cracking and fading</li> </ul> <b>21<sup>99</sup></b> 1 GAL.	<b>EXTERIOR LATEX GLOSS PAINT</b> <ul style="list-style-type: none"> <li>Allows for a smooth application</li> <li>Outstanding one coat coverage</li> </ul> <b>23<sup>99</sup></b> 1 GAL.
---	---	---

## SQUARE



**EXTERIOR LATEX FLAT**

**14<sup>99</sup>**  
1 GAL.

**5 GAL. \$74**

## IDEAL

## Dutch Boy Dirt Fighter



<b>EXTERIOR LATEX SATIN</b> <ul style="list-style-type: none"> <li>Excellent for all exterior surfaces</li> <li>Resists blistering, peeling, chalking and fading</li> </ul> <b>15<sup>99</sup></b> 1 GAL. <b>5 GAL. 74.99</b>	<b>EXTERIOR LATEX FLAT</b> <ul style="list-style-type: none"> <li>A quality product at an affordable price</li> <li>One coat hiding</li> </ul> <b>14<sup>99</sup></b> 1 GAL. <b>5 GAL. 69.99</b>	<b>EXTERIOR LATEX PRIMER</b> <ul style="list-style-type: none"> <li>Provides outstanding adhesion - prolonging the life of your house paint</li> <li>Quick drying formula</li> </ul> <b>13<sup>99</sup></b> 1 GAL.	<b>EXTERIOR OIL PRIMER</b> <ul style="list-style-type: none"> <li>Great for one-coat coverage and consistency allows for easy application</li> <li>Hard-durable finish</li> </ul> <b>19<sup>99</sup></b> 1 GAL.	<b>LATEX FLOOR ENAMEL</b> <ul style="list-style-type: none"> <li>1 gallon</li> <li>Interior/exterior</li> <li>Satin</li> </ul> <b>15<sup>99</sup></b> 1 GAL.
---	--	---	--	---



**DAP**

**ACRYLIC LATEX CAULK**

- Cleans up with water
- Available in white
- 15 year durability

**1<sup>49</sup>**  
10.3 OZ.



**DAP**

**ACRYLIC LATEX PLUS SILICONE**

- Superior quality for indoor/outdoor use
- White

**1<sup>77</sup>**  
10.5 OZ.



**DAP**

**DOW CORNING SILICONE SEALANT**

- Hundreds of interior or exterior uses
- Black, clear or white

**3<sup>93</sup>**  
10.3 OZ.



**DAP**

**WHITE ENERGY CAULK**

- Conserves energy
- For caulking around windows and doors

**2<sup>99</sup>**  
10.1 OZ.



Stop here to get started on great finish.



**EXTERIOR LATEX FLAT HOUSE PAINT**

- 10 Year warranty
- Resists blistering and peeling

#7600/1

**12<sup>94</sup>**  
1 GAL.



**EXTERIOR LATEX GLOSS HOUSE PAINT**

- 10 Year warranty
- One coat coverage

#7900/1

**14<sup>97</sup>**  
1 GAL.



**DURA-SATIN FINISH**  
EXTERIOR HOUSE PAINT

**15<sup>88</sup>**  
1 GAL.

**IDEAL**

We sell  
Choosing a Color Scheme  
and other "how-to"  
books.



**EXTERIOR "PAINTER PRO" LATEX FLAT FINISH**

- One coat coverage
- Resists weathering
- Ideal for concrete, masonry, wood

**\$42**  
5 GAL. #2070/5

"X-PERT PAINTS"



**EXTERIOR FLAT HOUSE PAINT**

- Resists weathering
- Easy to apply
- White only

**24<sup>95</sup>**  
5 GAL. #10/EXTWITT

FAST DRYING

Spred Paints!

Glidden



**EXTERIOR DURA-FLAT HOUSE PAINT**

- Ideal for aluminum siding
- Durable, 100% acrylic

**12<sup>95</sup>**  
1 GAL. #3600



**EXTERIOR DURA-GLOSS HOUSE PAINT**

- Highly durable acrylic latex enamel
- Withstands fading and peeling

**17<sup>61</sup>**  
1 GAL. #3900



**EXTERIOR DURA-GLOSS OIL FINISH**

- One coat coverage
- Rich gloss enamel appearance

**21<sup>97</sup>**  
1 GAL. #Y-1901



**SPRED OIL FLOOR & DECK ENAMEL**

- Interior/Exterior
- Resists marring and weathering

**17<sup>88</sup>**  
1 GAL. #800



**INT/EXT PORCH & FLOOR ENAMEL LATEX**

- Ideal for wood or concrete floors, indoors or out
- Scuff and scrub resistant

**16<sup>97</sup>**  
1 GAL.



**EXTERIOR PRIME WOOD PRIMER**

- Suitable for use over new or repainted surfaces
- Dries to touch in 1 hour

#3690

**13<sup>99</sup>**  
1 GAL.



**EXTERIOR OIL BASE ALKYD PRIMER**

- For stucco, masonry, wood, aluminum siding and more

#3651

**14<sup>94</sup>**  
1 GAL.

5 GAL. 63.01



### SPRED LUSTRE ALKYD SEMI-GLOSS INTERIOR ENAMEL

- All purpose high hiding oil enamel
- Highly durable, moisture resistant

**19<sup>93</sup>**  
1 GAL.  
#4600

### X-PERT PAINTS INTERIOR LATEX WALL PAINT

- 10 year warranty

**9<sup>85</sup>** 5 GAL.  
1 GAL.  
#7200/1  
**\$45**



## Quality interior paints!

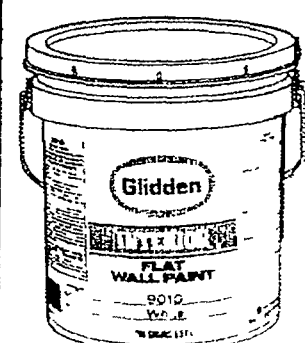

### WHITE FLAT WALL PAINT

- Good quality, all purpose paint
- White or Antique White

#9010  
**13<sup>44</sup>**  
2 GAL.

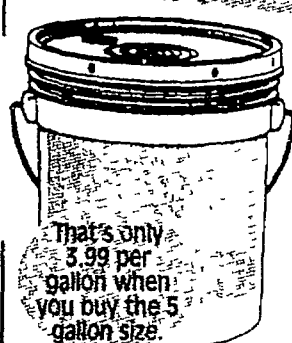

### LATEX FLAT WALL PAINT

- White or ant. white
- One coat coverage
- Fast drying, low odor #20

**19<sup>99</sup>**  
5 GAL.



### LATEX FLAT WALL & CEILING

- 5 year warranty
- One coat coverage
- White or Antique White #7300/5

**\$29** 5 GAL.

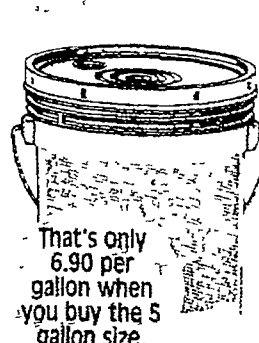

### LATEX SEMI-GLOSS WALL PAINT

- White or Antique White
- Washable finish
- Ideal for apartments

**34<sup>50</sup>** 5 GAL.



### X-PERT LATEX WALL/TRIM

- Tough washable finish
- White or Antique White #6050

**\$45** 5 GAL.



### INTERIOR PVA PRIMER- SEALER

- For wallboard, sheetrock and dry-wall and plaster

**9<sup>96</sup>** 1 GAL.  
5 GAL. **\$44**



### CLEANER

- Cleans, polishes and protects all metals, fiberglass and ceramics

#33004  
**2<sup>89</sup>** ANTI-  
OXIDANT!  
50 GRAM



### Pure Strength PURE STRENGTH CLEANER

- For all your workshop, automotive and household clean-ups

#PF1293-600  
**3<sup>99</sup>** 16 OZ.

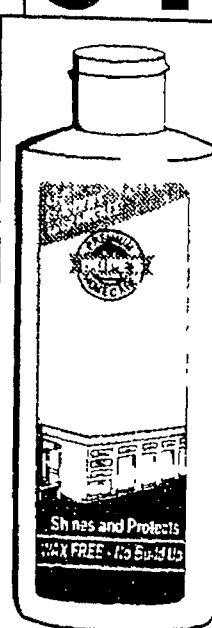

### Hope's COUNTER- TOP POLISH

- Gives a deep rich shine without use of oils or waxes #08600

**2<sup>44</sup>** 8 OZ.



### Hope's STAINLESS STEEL POLISH

- Removes tough stains, water spots and soap scum #08700

**2<sup>44</sup>** 8 OZ.

**We offer FREE custom color matching.**

**Glidden**

**QUALITY!  
SERVICE!  
SATISFACTION!**

**COMPUTERIZED  
COLOR MATCHING**

Bring in any dime size color sample and we can match it in any quality Glidden paint you choose!

**SQUARE**

**Glidden**

**SPRED SILK  
LATEX WALL &  
TRIM PAINT**

**12.97** 1 GAL.  
5 GAL. \$59

**DEAL**

**Glidden Quality Interior Paints**

 <p><b>SPRED SATIN LATEX WALL PAINT</b> • Washable finish</p> <p><b>8.82</b> 1 GAL. 5 GAL. \$42</p>	 <p><b>SPRED ENAMEL LATEX SEMI-GLOSS</b> • Resist dirt and grease</p> <p><b>11.95</b> 1 GAL. 5 GAL. \$58</p>	 <p><b>SPRED 2000 FLAT WALL PAINT</b> • Perfect for childrens rooms</p> <p><b>18.95</b> 1 GAL.</p>	 <p><b>SPRED 2000 SEMI-GLOSS ENAMEL</b> • Superior, one-coat coverage</p> <p><b>23.94</b> 1 GAL.</p>	 <p><b>SPRED SILK LATEX WALL &amp; PAINT TRIM</b> • Guaranteed satisfaction</p> <p><b>\$42</b> 5 GAL.</p>
---	---	--	---	--

**Wall texturing supplies at great-low prices!**

 <p><b>SMOOTH DECORATIVE WALL TEXTURE</b> • Conceals cracks and other imperfections #11104</p> <p><b>20.88</b> 5 GAL.</p>	 <p><b>SPRAY TEXTURE</b> • Sprays multiple patterns • Dries in minutes</p> <p><b>9.86</b> 25-50 FT. COVERAGE</p>	 <p><b>WALL &amp; CEILING SPRAY TEXTURE</b> • For splatter texture on walls and ceilings #8322</p> <p><b>11.98</b> 2.2 LITER</p>	 <p><b>ACOUSTIC SPRAY TEXTURE</b> • Provides popcorn or cottage cheese look #8522</p> <p><b>11.98</b> 2.2 LITER</p>	 <p><b>SPRAY TEXTURE GUN</b> • Easy-to-make adjustments, multiple spray patterns</p> <p><b>\$57</b> #4405P</p>
---	---	--	--	---



# Big improvements on a small budget

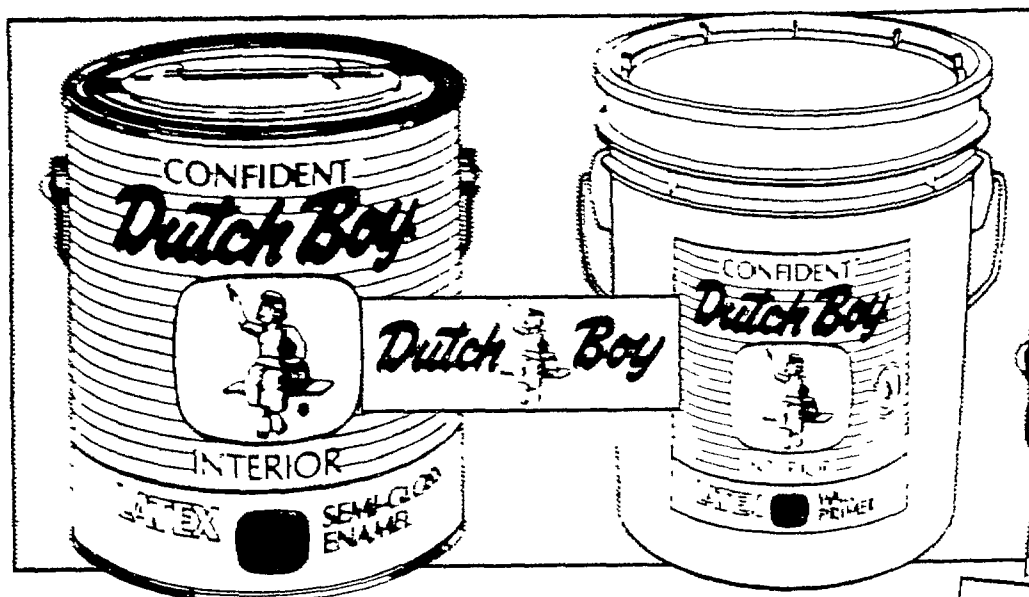

## CONFIDENT INTERIOR LATEX SEMI-GLOSS ENAMEL

- Excellent durability
- Scrubbable product that's spot-resistance

**11<sup>99</sup>**

**5 GAL.**  
**56<sup>99</sup>**

## CONFIDENT INTERIOR LATEX PRIMER

- Excellent choice to prime and seal drywall and wallpaper
- Great coverage and adhesion

**41<sup>99</sup>**

5 GAL.

**SQUARE**

**INTERIOR LATEX FLAT**

**7<sup>99</sup>**

GAL.

**5 GAL.**

**\$38**

**IDEAL**

*Dutch Boy*

## Latex Interior Paints!

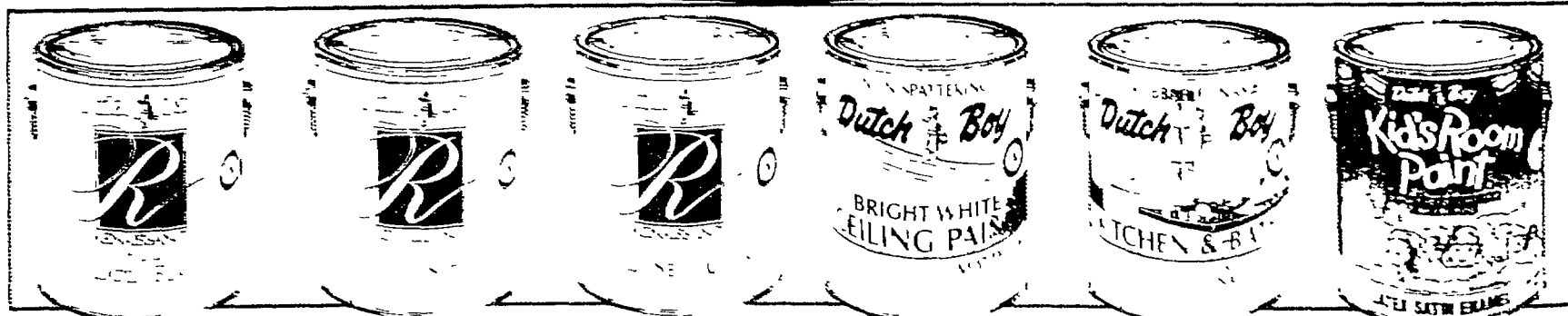

### RENAISSANCE FLAT LATEX

- One-coat coverage
- Cleans up with soap and water
- White

**17<sup>99</sup>**

1 GAL.

### RENAISSANCE SATIN LATEX

- Superior one-coat coverage with less stain removal and scrubbing required
- White

**19<sup>99</sup>**

### RENAISSANCE SEMI-GLOSS

- Superior one-coat coverage provides a smooth consistent finish

**21<sup>99</sup>**

### FLAT WALL AND CEILING

- Hides well and provides good protection

**11<sup>99</sup>**

### SEMI-GLOSS KITCHEN AND BATH

- Scrubbable finish provides lasting durability

**15<sup>95</sup>**

### LATEX SATIN KIDS ROOM PAINT

- Superior stain resistance
- Child-safe formula

**13<sup>95</sup>**



## PAINTABLE WALLPAPER

- Washable
- Paint any color with brush, roller or spray. Use a kids' or teen's paint.

YOUR CHOICE! ART NOUVEAU TILE, STUCCO, BROCADE, STUCCO STRIP

**8<sup>49</sup>**

We sell The Complete Guide to Wallpaper and other how-to books.



## SPECIAL ORDER WALLPAPER

Thousands of patterns to choose from in juvenile, kitchen and bath, contemporary textures and country styles

**33% OFF**

PAINTABLE WALLPAPER 849 PER ROLL. ART NOUVEAU TILE, STUCCO, BROCADE, STUCCO STRIP 849 PER ROLL. SPECIAL ORDER WALLPAPER 33% OFF. DUTCH BOY PAINTS & SUPPLIES, INC. 1997

**KRYLON**

# Spray Paints!



**GREAT DAY ENAMEL**

**1.98**

**COUNTRY LOFT SATIN FINISH**

**3.49**

**EPOXY ENAMEL**

**2.99**  
GOLD OR CHROME

**METALLIC ENAMEL**

**3.96**

# SQUARE



**15 OZ. SPRAY PAINT**

- Interior/exterior
- Bonus 20% more

**1.97**

11 OZ.

# IDEAL



**AMERICAN ACCENTS SPRAY ENAMEL**

**2.59**

EXCELLENT COVERAGE

**PROFESSIONAL FAST-DRY SPRAY ENAMEL**

**4.49**

METAL, WOOD, CONCRETE AND MASONRY!

**OIL BASED ENAMEL**

**6.49**

CORROSION AND WEATHER RESISTANT!



**PEARL FINISH SPRAY PAINT**

- Pearlescent finish

**5.99**

12 OZ.



**GRANITE FINISH SPRAY PAINT**

- Textured finish

**7.99**

12 OZ.



**GLOSS ENAMEL SPRAY PAINT**

- Helps control rust

**2.49**

DURABLE LONG-LASTING FINISH

**DURATEX COLORS PAINT**

- Water clean-up

**7.99**

1 QT. OIL DURABILITY



**LATEX GLOSS ENAMEL PAINT**

- High gloss finish

**6.47**

1 QT. EXTREMELY DURABILITY



# Step Ladders

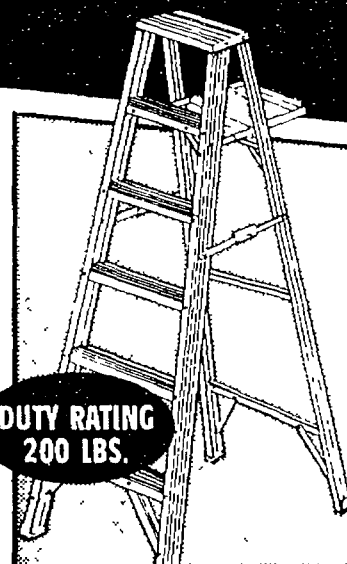

DUTY RATING 200 LBS.

**TYPE III ALUMINUM**

**6 FT. \$27**

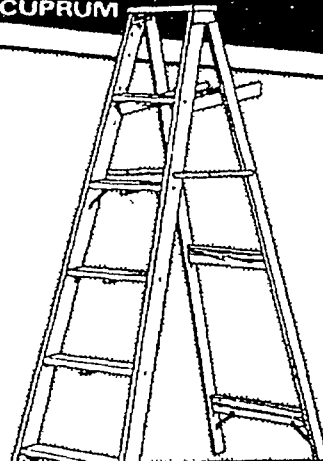

**6 FT. WOOD**

TYPE III 200 LBS. DUTY RATING **19.50**

TYPE II 225 LBS. DUTY RATING **\$31**

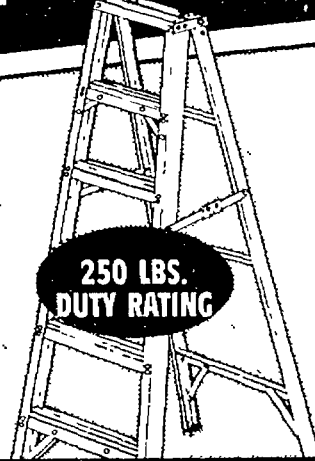

250 LBS. DUTY RATING

**TYPE I FIBERGLASS**

6 FT. **\$52**

8 FT. **\$85**



300 LBS. DUTY RATING

**TYPE IA FIBERGLASS**

6 FT. **\$75**

8 FT. **\$100**

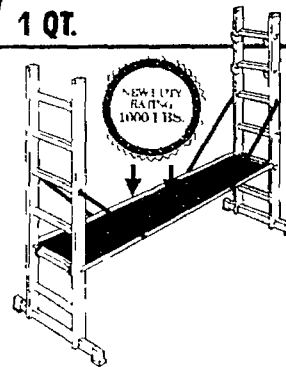

**YARDTOP SCAFFOLD LADDER**

- Heavy duty construction for industrial-commercial and the do-it-yourself projects.

**\$159**

#121383

We've got the paint for any project.

Get your paint projects squared away!

Super savings on everything you need!



**SUPER POLYURETHANE**  
• Non-toxic non-flammable, odorless

**29<sup>95</sup>**

QT., DURABLE  
GLOSS OR SATIN  
#7034, #7044

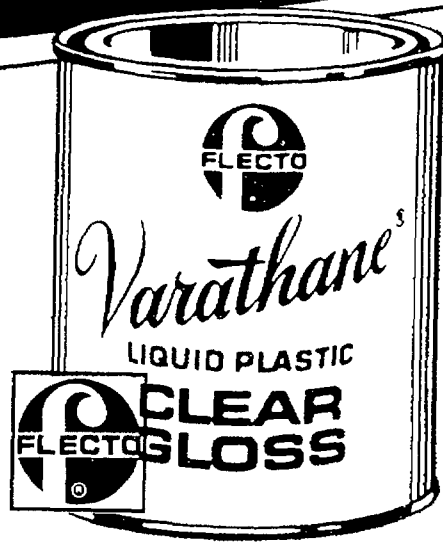

**LIQUID PLASTIC**

• For floors, cabinets and furniture

**10<sup>35</sup>**

QT. GLOSS, SEMI-  
GLOSS OR SATIN  
1 GAL. 29.54

**SQUARE**

**PARKS**

**PARKS**

**POLYURETHANE**

- For interior, exterior marine surfaces
- Ideal for floors, bar tops, furniture and doors

**15<sup>95</sup>**

GAL.

interior  
surfaces

**DEAL**

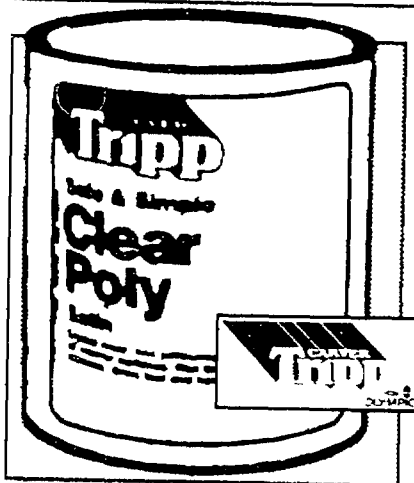

**SAFE & SIMPLE™  
CLEAR POLY**

- Recommended for doors, paneling and furniture
- Dries in 30 minutes

**7<sup>99</sup>**

QT.

NON TOXIC VAPORS,  
NO HARSH SOLVENTS



**FAST-DRYING  
POLYURETHANE**

- Long lasting, durable finish
- Available in satin gloss or semi-gloss #63010 63000 63005

**6<sup>29</sup>**

QT.

GAL. 19.99

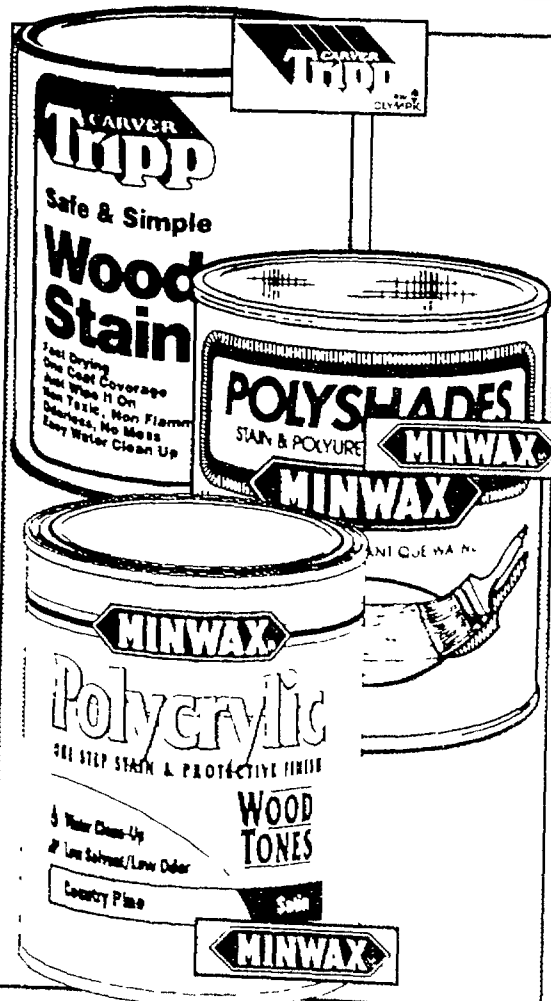

**SAFE & SIMPLE™**

- Wipes on easily
- One coat coverage
- Many colors available

**6<sup>94</sup>**

QT.

**POLYSHADES**

- Stain and polyurethane in one easy step
- 6 shades to choose from

**8<sup>97</sup>**

QT.

**POLYCRYLIC®**

- Stain and protective finish in one
- Water clean-up
- Fast drying

**14<sup>49</sup>**

QT.

Strippers & removers

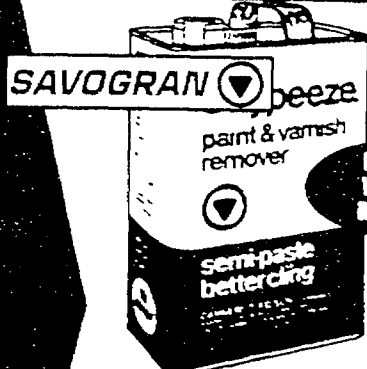

**STRYPREEZE**

**13<sup>88</sup>**

GAL., WATER  
RINSEABLE  
#C1403

QT. 4.93



**SPRAY-ON STRIPPER**

**14<sup>99</sup>**

GAL., FAST  
ACTING  
#13008

QT. 5.99



**PRO STRIPPER**

**15<sup>67</sup>**

GAL., EASY  
CLEAN-UP  
#1513

PRO  
STRIPPER  
II 19.88



**ADHESIVE REMOVER**

**19<sup>57</sup>**

GAL., NON-  
FLAMMABLE  
#1543

QT. 7.31



# Home security savings.

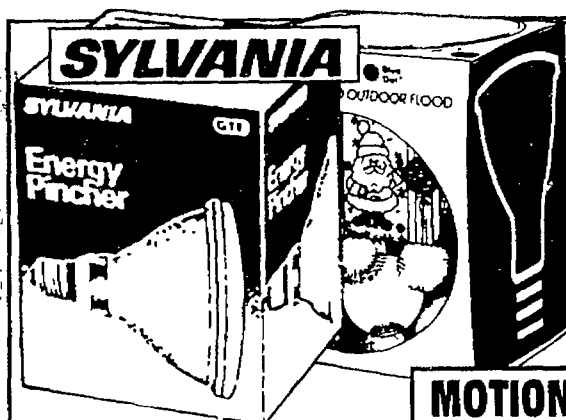

**ENERGY PINCHER  
FLOODLIGHT**

**4<sup>78</sup>**

65 OR  
120 WATT  
SPOT OR  
FLOOD

**FLOOD LAMP**

**8<sup>78</sup>**

100 WATT  
OUTDOOR,  
AVAILABLE  
IN MANY COLORS

## SQUARE

Heath

**MOTION SENSING  
FLOODLIGHT**

Light turns on automatically

**18<sup>99</sup>**

YOUR CHOICE!  
WHITE OR  
BRONZE  
#SL-5525B, 5525

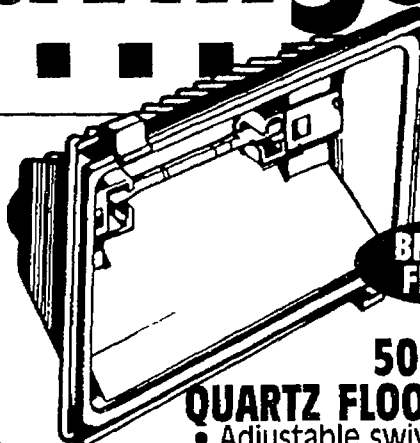
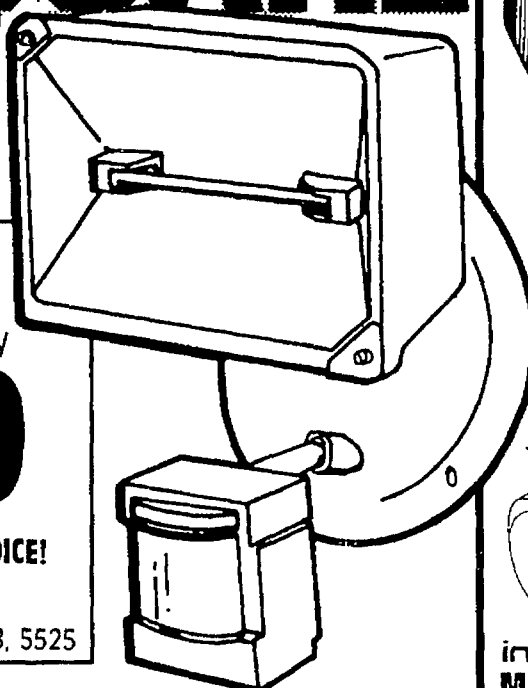

BRONZE  
FINISH

**500 WATT  
QUARTZ FLOODLIGHT**

- Adjustable swivel mount
- Adapts to any dimmer switch
- Operates on normal house current

**9<sup>88</sup>**

INCLUDES  
500 WATT BULB  
#GP-500-WL

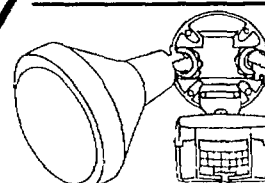

BRONZE  
OR WHITE

BULBS NOT  
INCLUDED

INTELECTRON.  
**MOTION  
DETECTOR  
WITH REFLECTOR**  
BRONZE OR WHITE

**19<sup>91</sup>**  
YOUR  
CHOICE

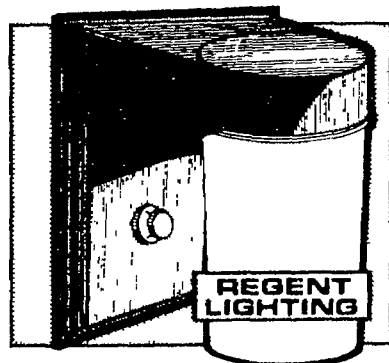

**13 WATT  
ENTRY-LITE™**

- Fluorescent bulb included

**17<sup>28</sup>**

#EL-13-F

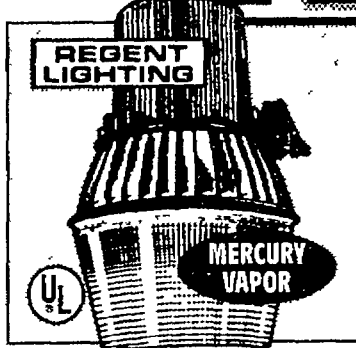

**175 WATT  
SECURITY LIGHT**

- Dusk-to-dawn photo control

**\$23**

ENERGY  
SAVER

#NH-1204M

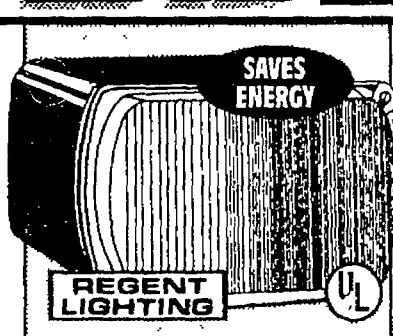

SAVES  
ENERGY

**70 WATT  
SECURITY LIGHT**

- High pressure sodium light

**57<sup>57</sup>**

#SFL-70H

70W LAMP  
**17.99**

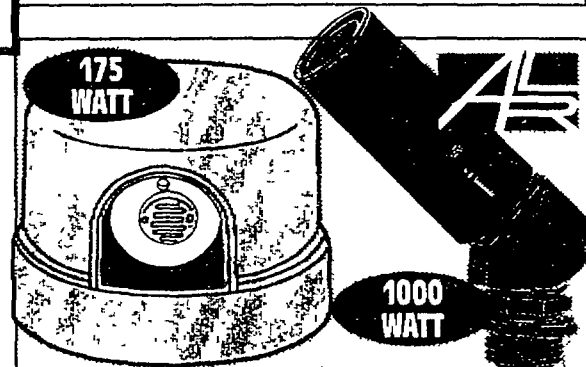

**PHOTO CONTROLS**

- Turns on at night and off at day, choose between post or swivel control

**12<sup>94</sup>**

#TL115BP

REPLACEMENT  
PHOTOCELL  
#LC120BR  
**6.89**

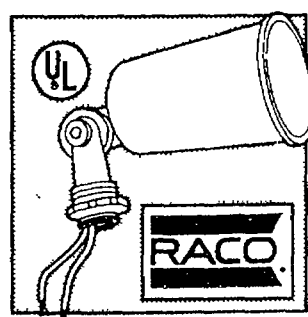

**SINGLE  
LAMPHOLDER**  
• Gray, bronze or  
white corded

**2<sup>26</sup>**

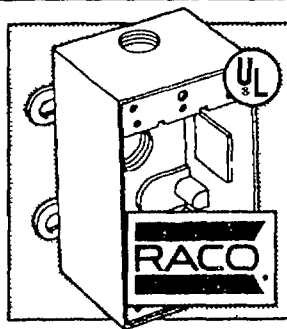

**RECTANGULAR  
BOX**  
• Bronze, gray or  
white

**2<sup>47</sup>**

4 1/2" HUBS  
**4.17**

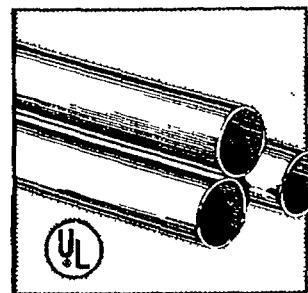

**ELECTRICAL  
METALLIC  
TUBING**

#10-1543

**1<sup>23</sup>**

1/2" x 10'



**IN-USE  
WEATHERPROOF  
COVER**

- White or gray

**6<sup>99</sup>**

YOUR  
CHOICE

CLEAR **7.74**



**12/2  
UF W/G  
BUILDING  
WIRE**

- For both exposed and concealed interior wiring

**39<sup>60</sup>**

We sell  
Basic Wiring and other  
"how-to" books.

## We have a complete selection of outdoor lighting.

Get your paint projects squared away!

# Save on heatbusters.

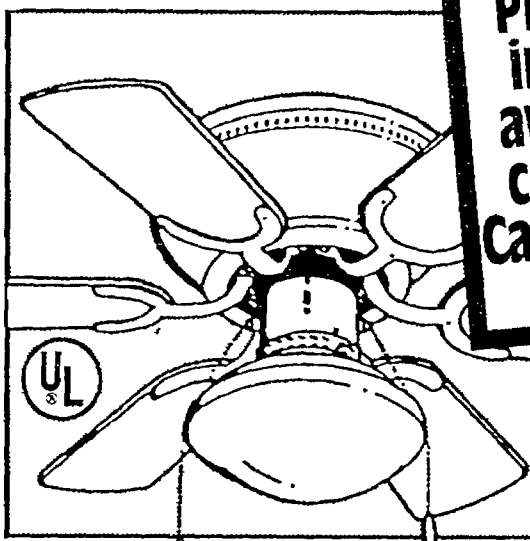

## 30 IN. WHITE HUGGER CEILING FAN

• Available in white finish only, 6 blades

**29<sup>97</sup>**

LITE KIT INCLUDED  
#UB306WH-WL1

Professional installation available for ceiling fans. Call 1-800-227-INSTALL.

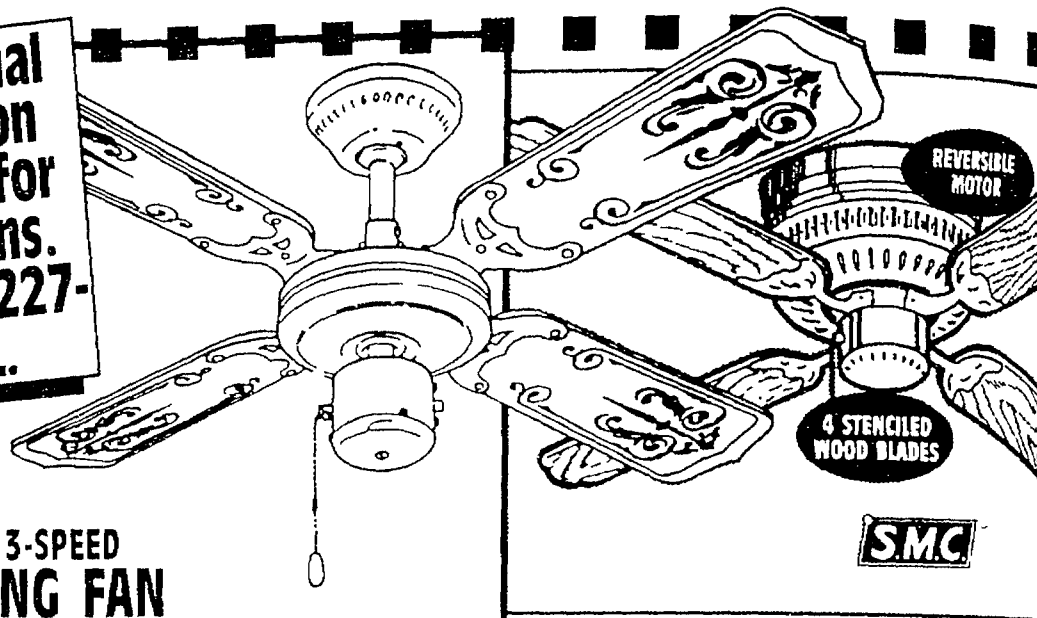

## 36 IN./ 3-SPEED CEILING FAN

• Stenciled wood blades reversible motor

**18<sup>62</sup>**

YOUR CHOICE!  
WHITE OR BROWN

## 42 IN./ 3-SPEED ROYAL FLUSH

• White brass, antique brass or polished brass

**\$24**

LITE KIT ADAPTABLE  
#U42SN.A.B.W



## 44" COASTAL BREEZE

#23500 504 506

**\$57**

3-SPEED  
52" \$67

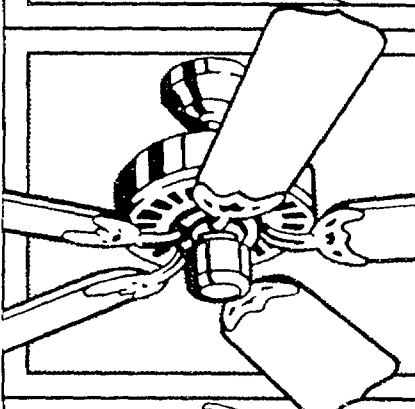

## 52" SUMMER BREEZE

• Down rod or ceiling mount  
• Brass finish never tarnished

**89<sup>96</sup>**

WHITE, ANTIQUE OR POLISHED BRASS FINISH  
#255-101416

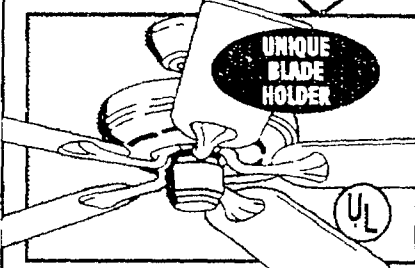

## 52" TRADITIONAL

• 3 Position mounting system  
• 20 year warranty

**99<sup>96</sup>**

WHITE, ALMOND OR BRIGHT BRASS

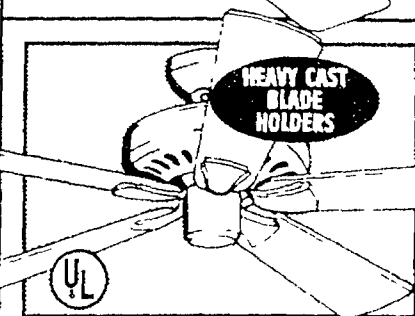

## 52" TRADITIONAL

• 3 Position mounting system  
• Real wood reversible switch blades

**99<sup>96</sup>**

WHITE, ALMOND OR POLISHED BRASS

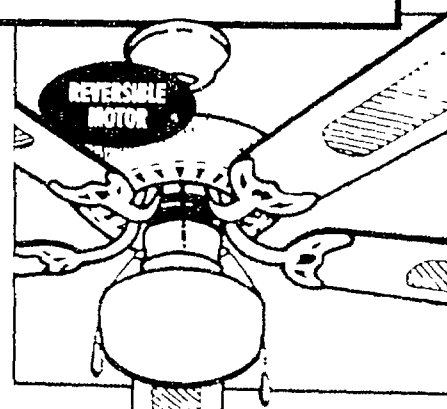

## 52" DUAL MOUNT

**\$45**

3-SPEED, INCLUDES LIGHT KIT  
#TDC52VQ.WH.SM

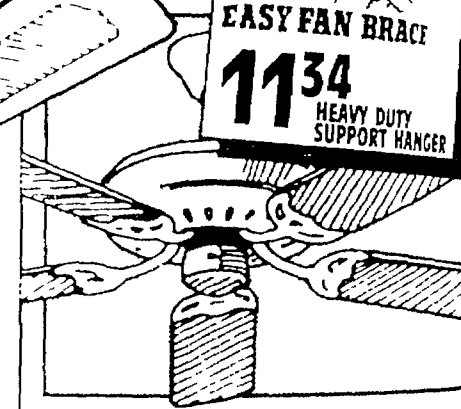

## 52" 3-SPEED OAK BLADES

**59<sup>96</sup>**

5 YEAR LIMITED WARRANTY  
#AC8452.5

## Save on ceiling fan light kits!

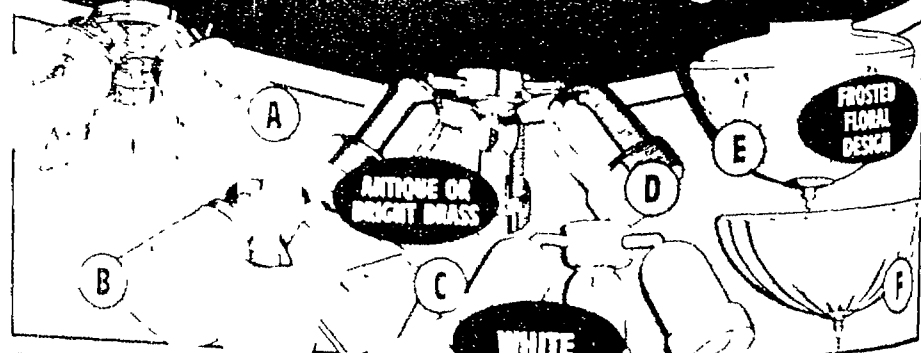

### A. 3-LIGHT FROSTED ETCHED GLASS

• Available in antique or bright brass  
• Pull chain switch

**12<sup>96</sup>**

### B. 3-LIGHT BEVELED GLASS

• Bronze glass available in antique or bright brass

**19<sup>96</sup>**

### C. 3-LIGHT D. TRACK

YOUR CHOICE!

**19<sup>96</sup>**

### E. 10" 2 LITE

**19<sup>96</sup>**

### F. 2-LIGHT ETCHED GLASS

• 10" fluted glass  
• Frosted glass

**29<sup>96</sup>**

We're your source for home cooling help.

# Sizzling with savings!

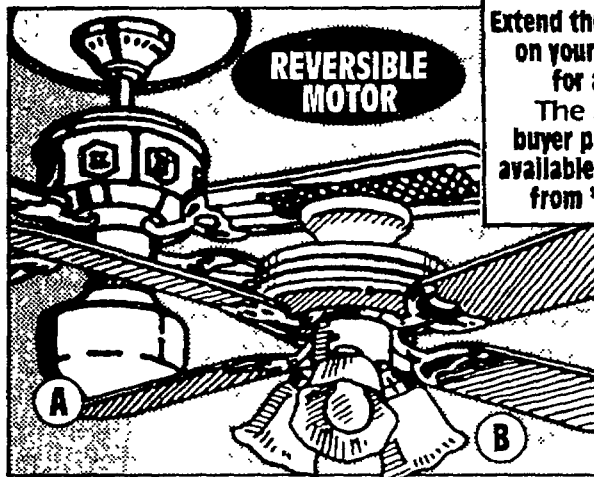

**REVERSIBLE MOTOR**

Extend the factory warranty on your new ceiling fan for an extra year. The Repairman® buyer protection plan is available at prices ranging from \$7.99 to \$69.99.

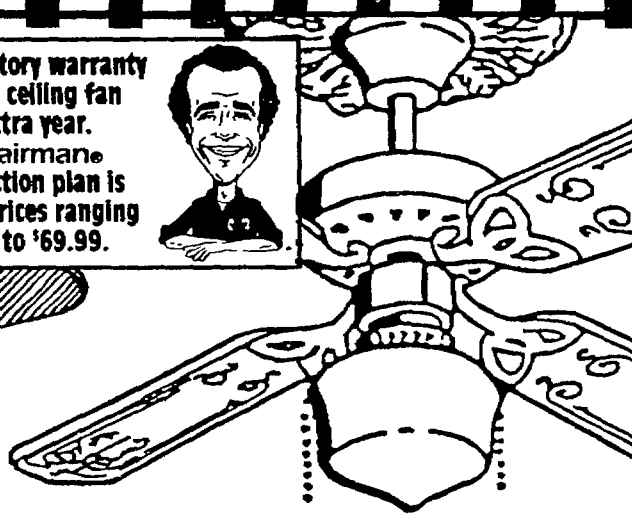

## 42 IN./3-SPEED CEILING FAN

- Available in white with polished brass

**29<sup>96</sup>**

**REVERSIBLE MOTOR INCLUDES LIGHT KIT**  
#M42

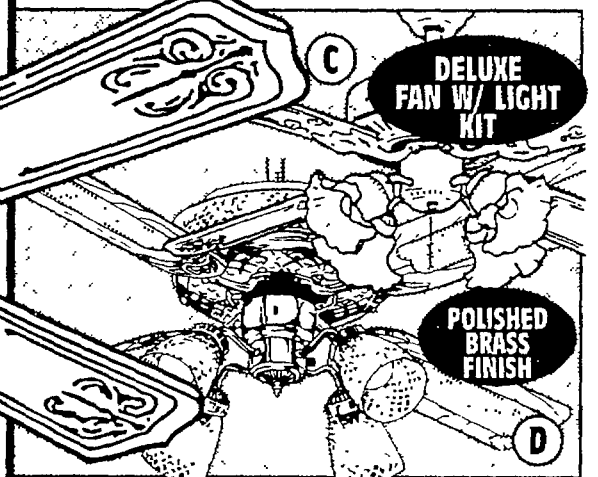

**DELUXE FAN W/ LIGHT KIT**

**POLISHED BRASS FINISH**

## C. 52 IN./3-SPEED PARK AVENUE

- Dual mount, white & brass, antique or polished brass

**59<sup>97</sup>**

## D. 52 IN./3-SPEED CRYSTAL GLASS

- Lighted motor housing and matching globe light kit

**79<sup>96</sup>**

## A. 52 IN./3-SPEED EMPEROR

- Antique or pure brass finish
- Includes light kit

**39<sup>97</sup>**

## B. 42 IN./ 3-SPEED DUAL MOUNT

- White/polished brass
- Includes light kit

**\$43**

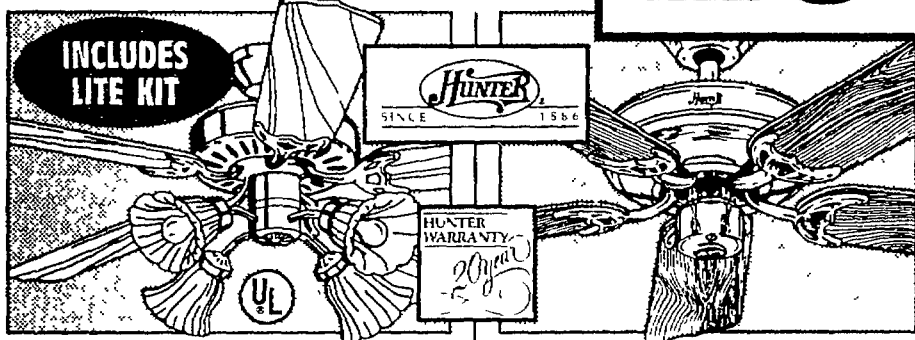

**INCLUDES LITE KIT**

## 52 5-BLADE

- Reversible walnut oak switch 6 codes

**89<sup>96</sup>**

AVAILABLE IN VARIOUS FINISHES

## 52 DUAL MOUNT LEGACY

- Reversible motor, reversible blades

**99<sup>81</sup>**

WHITE W/ BRASS  
ANTIQUE BRASS  
OR POLISHED

#23649, 23640, 23644

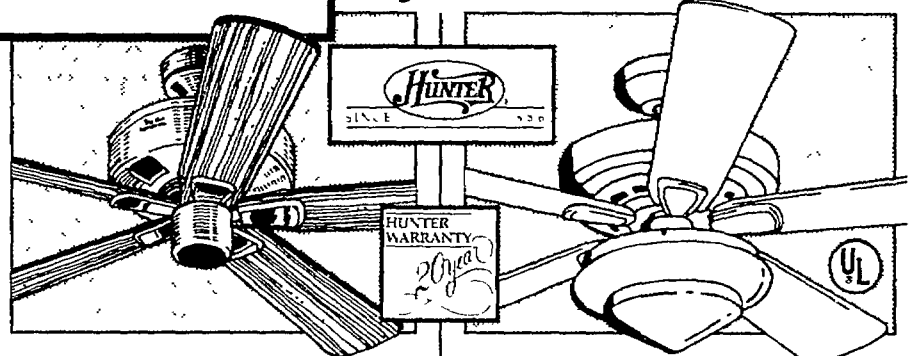

## 52 INFINITI

- 3-speed electrically reversible motor

**99<sup>97</sup>**

WHITE FINISH,  
ANTIQUE BRASS  
OR POLISHED

## 52 TRADITIONAL

- Integrates 120 with conical light kit

**129<sup>97</sup>**

WHITE,  
POLISHED BRASS  
OR DESERT SAND

More light kits for less!

**A. OPAL SHADE**  
**\$23**  
WHITE, ANTIQUE OR BRIGHT BRASS  
#40174-02-AB

**C. 4-LIGHT**  
**28<sup>91</sup>**  
AVAILABLE IN POLISHED BRASS  
#40205-01

**E. 4-LIGHT SHELL**  
**\$34**  
AVAILABLE IN POLISHED BRASS  
#LK438-655BB

**D. 2-LIGHT**  
**29<sup>99</sup>**  
AVAILABLE IN BRIGHT BRASS  
#40028-01

**F. 4-LITE FROSTED**  
**\$44**  
WHITE, ANTIQUE OR BRIGHT BRASS  
#LK419-753

**B. 4-LIGHT**  
**28<sup>91</sup>**  
AVAILABLE IN POLISHED BRASS  
#40223-01

**BUILDERS SQUARE®**

## ECO-TIPS

**GREAT IDEAS FOR THE HOME & PLANET™**

Reducing energy use helps reduce pollution. Installing fans in key rooms can reduce the air conditioning costs of an average family by \$5 to \$10 monthly.

**We have everything for ceiling fan projects.**



Get your paint projects squared away!

# Home ventilation values.

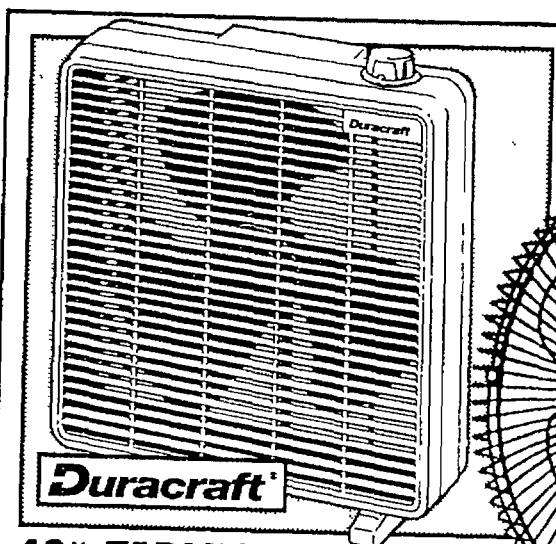

## 10" TABLE/WINDOW FAN W/SAFEGUARD SWITCH

- Powerful 2 speed motor, manually reversible
- Rated as a window fan, rain resistant

**9<sup>97</sup>**

WHILE  
QUANTITIES  
LAST  
USE ON TABLE  
OR IN WINDOW  
#DB-10 GRAY

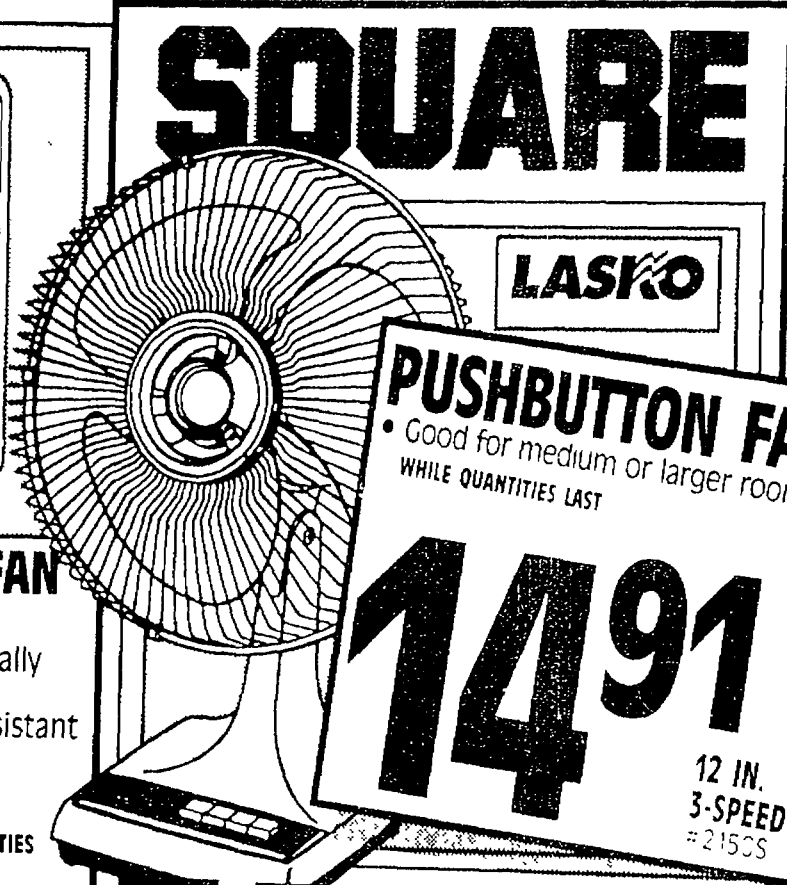

# SQUARE

**LASKO**

## PUSHBUTTON FAN

- Good for medium or larger rooms
- WHILE QUANTITIES LAST

**14<sup>91</sup>**

12 IN.  
3-SPEED  
#215CS

# IDEAL

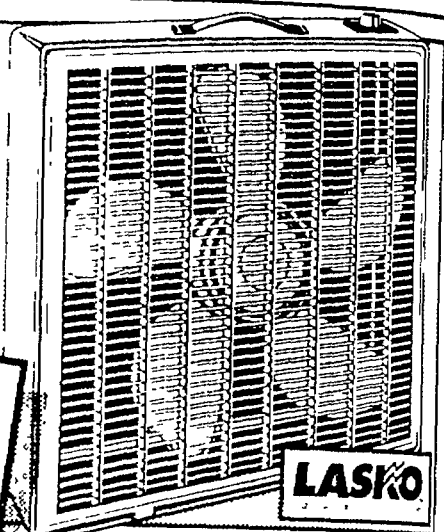

## 20" BOX FAN

- Rounded corners and safety grilles
- Feet included for added stability
- High volume air movement

**\$14**

WHILE  
QUANTITIES  
LAST

RUGGED  
STEEL BODY  
#3723

**Air circulators**

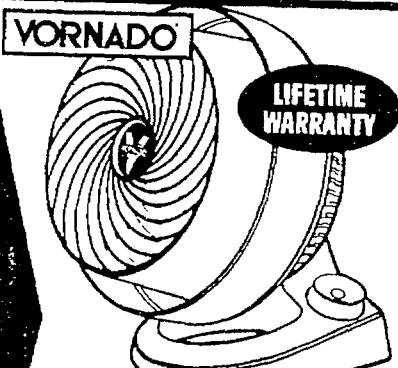

## 3-SPEED COMPACT

WHILE QUANTITIES LAST

**\$44**

WHOLE ROOM  
CIRCULATION  
#180C  
BASIC  
3-SPEED  
#280B **\$69**

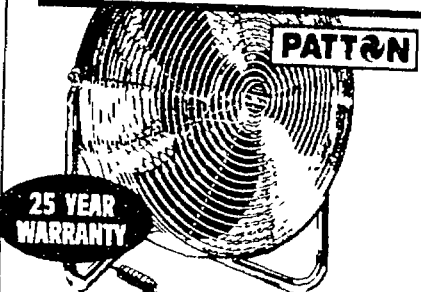

## 18" HI-VELOCITY WHOLE HOUSE

**54<sup>99</sup>**

3-SPEED  
12,500 CFM/  
200 WATTS  
#U2-1887  
WHILE QUANTITIES  
LAST

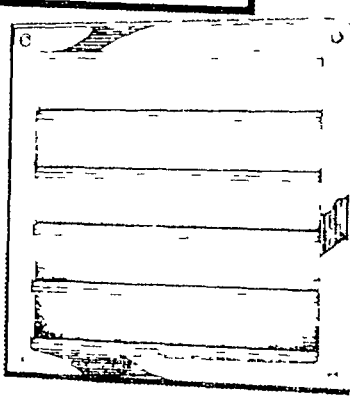

## AUTOMATIC CABLE-END SHUTTER

- 5 automatic aluminum louvers
- Installs easily between studs

**\$27**

2 YEAR LIMITED  
WARRANTY  
#CA2121

**Fantastic prices!**

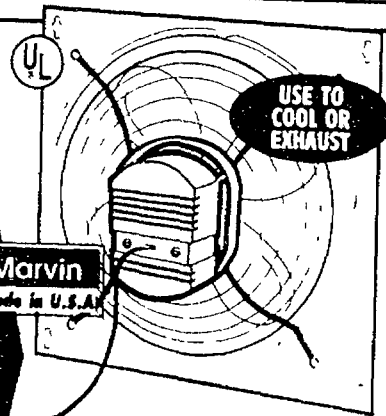

## PORTABLE EXHAUST

**29<sup>97</sup>**

10", FULLY  
ASSEMBLED  
FITS MOST  
WINDOWS  
#1000  
WHILE QUANTITIES  
LAST

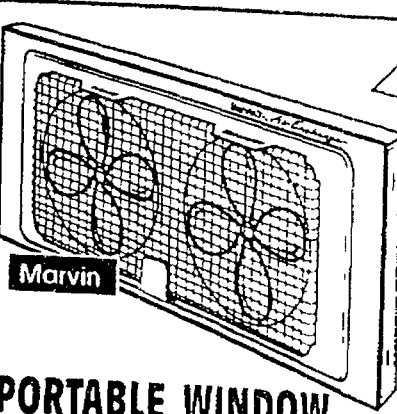

## PORTABLE WINDOW FAN

**\$49**

TWIN  
10" WINDOW  
FAN  
#310  
WHILE QUANTITIES  
LAST

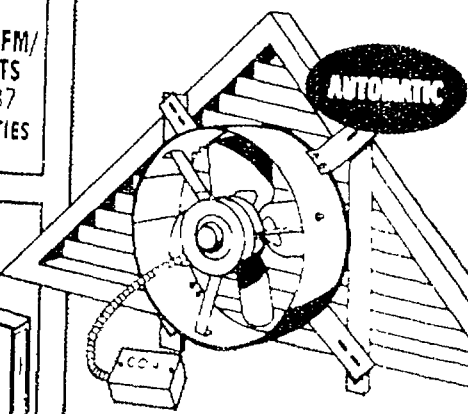

## LARGE DELUXE CABLE FAN

- Over 1500 cu. ft. of air per minute, adjustable thermostat

**\$49**

LIMITED  
LIFETIME  
WARRANTY  
#2500EE

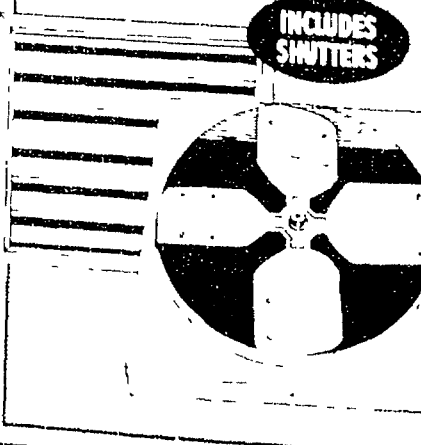

## 24" DIRECT DRIVE WHOLE HOUSE FAN

- 2-speed, balanced blade
- Includes plenum skirting

**\$99**

30  
#CT33C  
\$109

**We'll get your ventilation projects squared away!**

# Economical fluorescents



**WRAP-AROUND CEILING LIGHT**

- Fully assembled, ready to wire
- Uses 2 40 watt rapid start lamps

**24<sup>88</sup>**

## SQUARE

A MUST FOR ANY SHOP

**4' - 2 BULB SHOPLIGHT**

**691**

48" FLUORESCENT TUBE GUARD **169**

## IDEAL



**HOME VUE**

**2' - 2 BULB WRAP-AROUND LITE**

- Solid wood or steel ends with white enamel finish
- Bulbs not included

**\$25**

2-LITE 1x4 #3243	<b>29.98</b>
4-LITE 1 1/2 #3245	<b>\$69</b>

**WRAP-AROUND**

- 2 light, 40 watt
- Bulbs not included

2 LT. <b>\$38</b>	4 LT. <b>\$69</b>
-------------------	-------------------

**\$36**

**TRIMMED**

- 2 light, 20 watt
- Bulbs not included

#3415, #3425ES, #3425

W/ENERGY SAVING BALLAST **\$59**

**\$39**

**SOLID OAK FRAME**

**OAK END WRAP**

- 2 light, 20 watt
- Bulbs not included

#3251, #3253, #3255

2 LIGHT, 40W | 4 LIGHT, 40W

**\$39** | **64.97**

**39<sup>97</sup>**

**SOLID OAK FRAME**

**OAK END WRAP**

- 2 light, 20 watt
- Bulbs not included

#3270, #3272, #3274

2 LIGHT, 40W | 4 LIGHT, 40W

**54.95** | **86.40**

**46<sup>95</sup>**

**SOLID OAK FRAME**

**2-LIGHT, 40 WATT SOFT UNIFORM**

- Bulbs not included

#3673

2 LIGHT, 2 FT | 4 LIGHT, 4 FT

**\$119** | **\$119**

**\$99**

**DURABLE**

**2-LIGHT, 1'x4' OAK DROP DISH**

- Bulbs not included

#3674-1

2 LIGHT, 40W | 4 LIGHT, 4 FT

**\$99** | **\$96**

**79<sup>95</sup>**



**FLUORESCENT TUBES**

WORKSHOP 48" - F40	COOL WHITE 48" - 40W	CIRCLINE 12' 32W
2 PK. <b>168</b>	10 PK. <b>865</b>	<b>188</b>

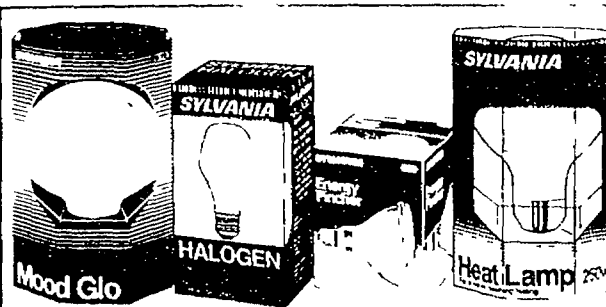

**SYLVANIA ASSORTED BULBS**

VANITY BULB CLEAR OR WHITE	HALOGEN BULB	SPOT OF FLOOD	HEAT LAMP 250W
5' <b>349</b>	<b>388</b>	<b>417</b>	<b>998</b>

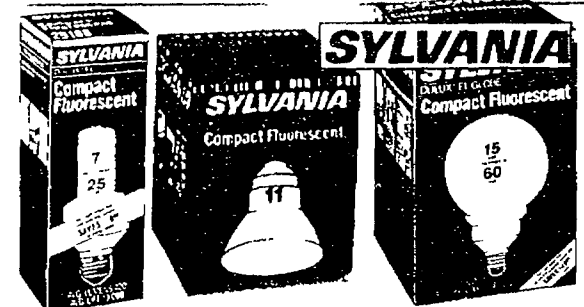

**COMPACT FLUORESCENTS**

DELUXE EL ENERGY SAVERS	BULB OF GLOBE 11W	GLOBE W/REFLECTOR-15W
7, 11, 15 or 20W <b>999</b>	23W <b>1850</b>	<b>1850</b>

**Fluorescents deliver more light for less energy.**

# Brighten up at low prices.



- Chrome recessed can with small grille
  - Chrome color box with flip switch
  - Easy to install
  - Includes all mounting hardware
- 1-800-222-2222

1239

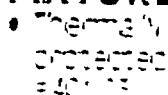

1466



- Recessed comes with small open trim - CC or CCX white finish =35-200 201

**EASY TO  
INSTALL!**

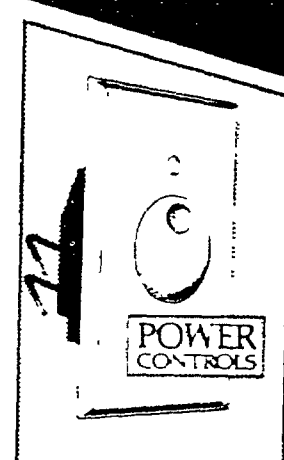

## FLUSH MOUNT ROTARY

- Incandescent.  
600 watt  
= 123-433 123-431

478

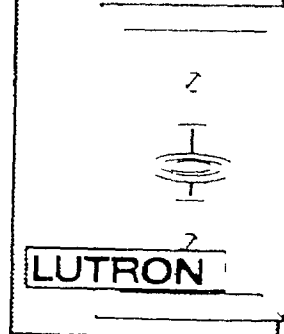

**SLIDE  
DIMMER**

- Slider adjusts light
  - = C-60CH-IV
  - = C-60CH-IVH

895

**Great savings on recessed lighting from HOME-VUE**



1. THESE ARE THE QUESTIONS  
2. TO BE ANSWERED BY THE TEST TAKER

25<sup>82</sup>

9 IN. SQUARE

1. The first step is to identify the problem or question that needs to be answered. This involves understanding the context and the specific requirements of the task.

2849



- Thermally protected
- Provides high light output
- With minimal glare

# \$30

DIMMABLE  
75 WATT



- Chlorine = 16

3045

**DIMMABLE  
75 WATT**



- Concentrates of the  
• Rates of the

26<sup>30</sup>

'00 HA-



3076

4-31



- Physically protected fixture

3362

MINIMAL  
CLARE  
15 WALT



4174

4-5' 75 WATT

**If it has to do with lighting, we've got it!**



# A bath bar extravaganza!

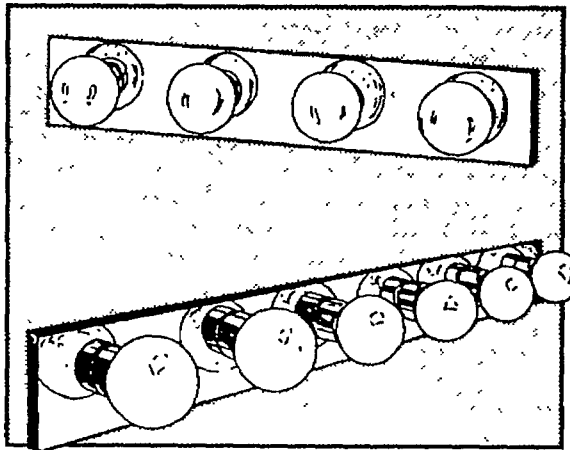

**VANITY BATH BARS**  
4 LIGHT

**14<sup>01</sup>**  
YOUR CHOICE!  
CHROME  
POLISHED BRASS

ANTIQUE  
BRASS

**14.17**

6 LIGHT

**21<sup>45</sup>**  
YOUR CHOICE!  
ANTIQUE BRASS  
POLISHED BRASS

CHROME

**22.44**

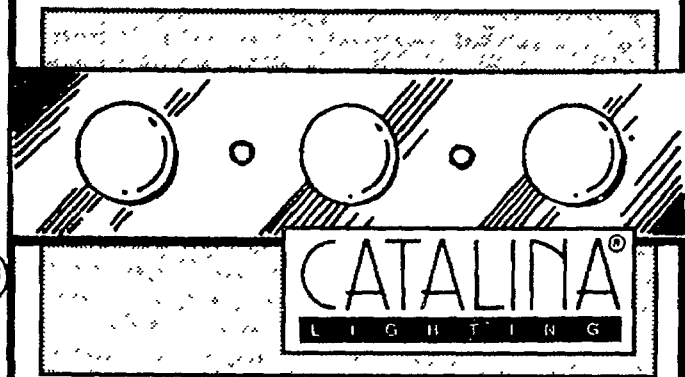

**3 LIGHT**  
**VANITY BATH BAR**

• 18 inch length; bulbs sold separately  
#5-17892-06

**11<sup>10</sup>**

BRIGHT  
BRASS

CHROME OR  
ANT. BRASS **10<sup>30</sup>**

**SYLVANIA**

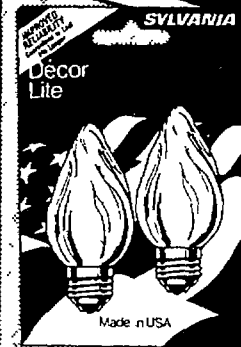

**DECOR  
BULBS**

• Strong and  
long lasting

**1<sup>79</sup>**

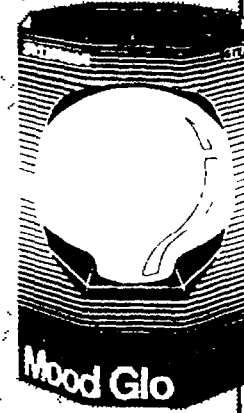

**DECOR  
BULBS**

**1<sup>91</sup>**  
3-INCH

**We've got vanity bath lights for every decor**

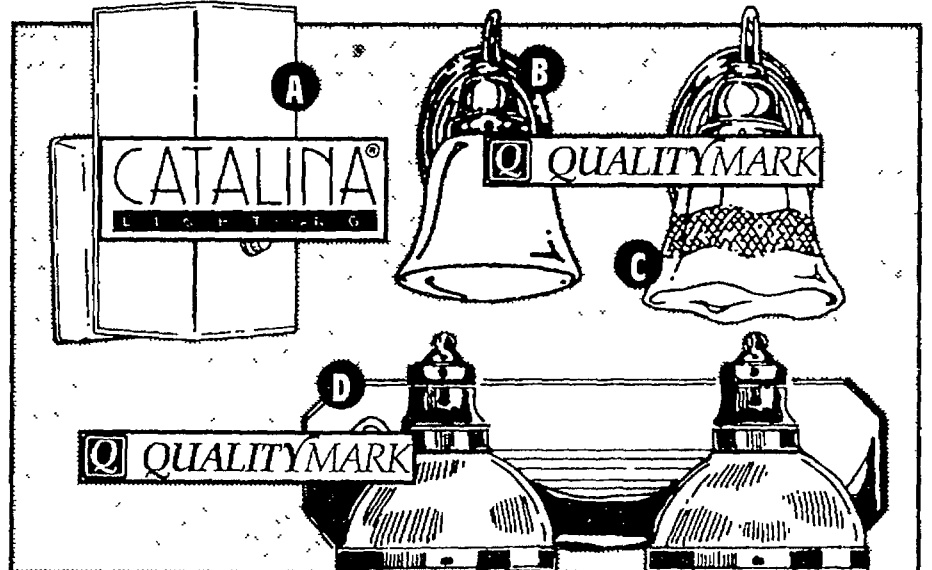
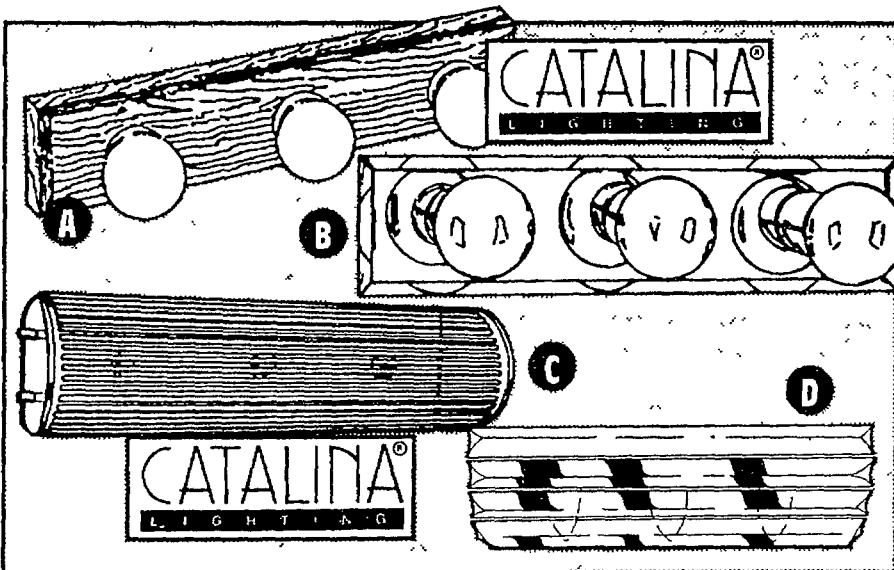

**A. 3-LIGHT OAK**

• 18"  
• Bright brass accents  
• Bulbs sold separately #320W000

**12<sup>73</sup>**  
4 LT. 16.97  
6 LT. 27.97

**B. 3-LIGHT  
CHROME/MIRROR**

• Bulbs sold separately #330

**17<sup>89</sup>**  
4 LT. 29.97  
6 LT. 39.97

**C. 3-LIGHT  
SWIZZLE ACRYLIC**

• Bulbs sold separately

**27<sup>97</sup>** #356CH  
4 LT. 35.97

**D. 3-LIGHT ACRYLIC**

• Bulbs sold separately  
• Clear and frosted bars  
#313302

**35<sup>97</sup>** POLISHED  
BRASS  
4 LT. 42.97

**A. 7" U-CHANNEL**

• Bulbs sold separately  
• 4 1/2" width #313-11WH-10

**5<sup>96</sup>**  
14 IN. 8.29  
24 IN. 15.30

**B. 1-LIGHT CHROME  
OPAL GLASS**

• Bulbs sold separately  
#5-1451-05-38

**21<sup>67</sup>**  
2 LT. 34.89  
3 LT. 53.26  
4 LT. 67.67

**C. 1 LIGHT BRIGHT BRASS  
ETCHED GLASS**

• Bulbs sold separately  
#5-1451-06-74

**21<sup>67</sup>**  
2 LT. 34.89  
3 LT. 53.26  
4 LT. 67.67

**D. 2-LIGHT  
RIBBED GLASS**

• Bulbs sold separately

**69<sup>31</sup>** POLISHED  
BRASS  
#5-1322-06  
3 LT. 93.20

**A spectacular selection of lights in stock everyday.**

Get your paint projects squared away!

YOUR NUMBER FOR VALUE.



**A. MINI CORDLESS PHONE**

- 2 channel selection #CTP9000

**69<sup>99</sup>**

**B. ANSWERING SYSTEM**

- Digital tapeless recording
- Voice Activated (VOX) circuitry TAD2400

**49<sup>99</sup>**

Extend the factory warranty on phones and answering machines for an extra year. The Repairman's buyer protection plan is available at prices ranging from \$2.99 to \$9.95.



**SQUARE**

PHONEMATE.

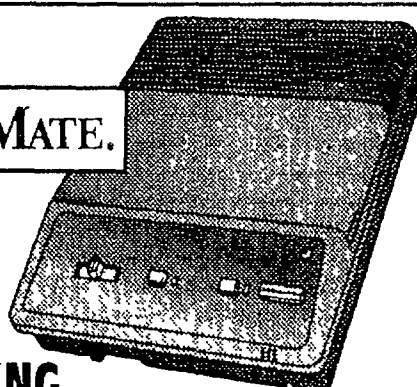

**DIGITAL ANSWERING MACHINE**

- Call screening
- Digital Personalized greeting
- Remote turn-on
- Voice activated #3700/3900

**\$29**

**DEAL**



BellSouth Products

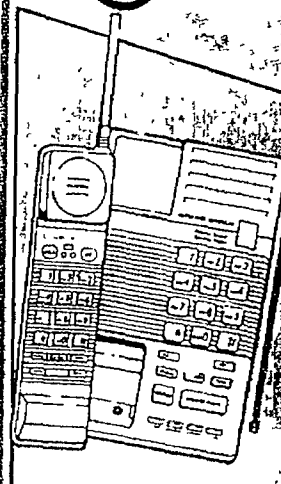

**10 CHANNEL CORDLESS PHONE**

- Dual keypad
- 10 number memory #698BK

**\$99**

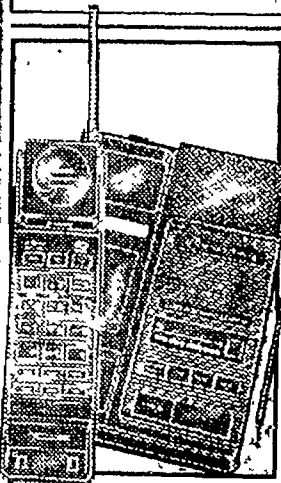

**CORDLESS PHONE & ANSWERING SYSTEM**

- 10 number memory #799BK

**\$112**

**Big selection & low, low prices**

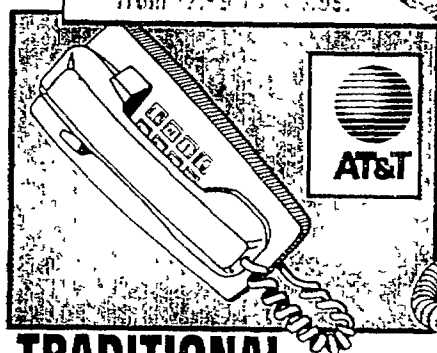

**TRADITIONAL WALL TELEPHONE**

- Last number redial
- Mute button #100

**29<sup>39</sup>**

HEARING AID COMPATIBLE

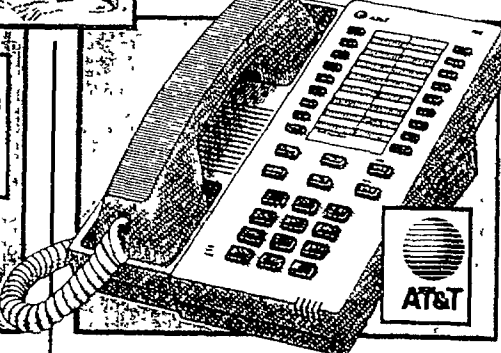

**SPEAKER PHONE**

- Improved hands-free speakerphone #725

**59<sup>95</sup>**

32 NUMBER MEMORY

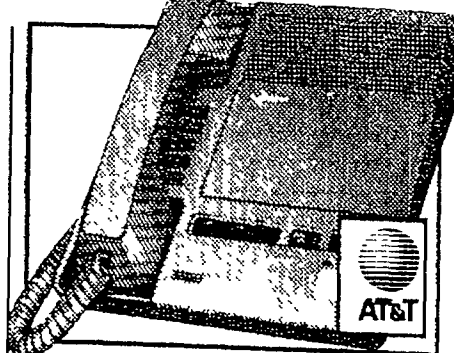

**PHONE/ANSWERING SYSTEM**

- One-touch playback of messages

**68<sup>99</sup>**

WITH REMOTE CALL SCREENING #1506 1509

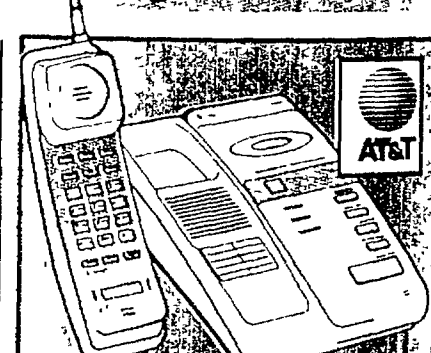

**CORDLESS PHONE & ANSWERING SYSTEM**

**159<sup>96</sup>**

IMPROVED SOUND QUALITY #4690

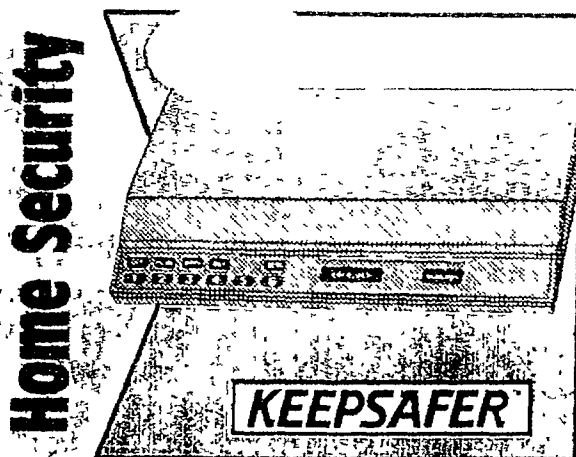

Home Security

KEEPSAFER

**WIRELESS HOME SECURITY SYSTEM**

- Functions in home away mode
- System includes 3-door transmitters, remote key pad #SNP00062

**\$179**

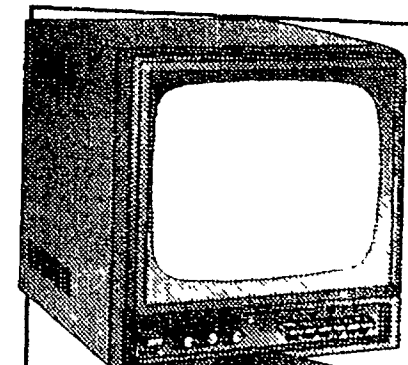

KEEPSAFER

**4 CHANNEL VIDEO MONITOR SYSTEM**

- Includes monitor, 60' cable, camera and stand
- Monitors up to 4 cameras #RC00001

**349<sup>95</sup>**

**We have what you need to install a phone jack**

# Storm preparation buys

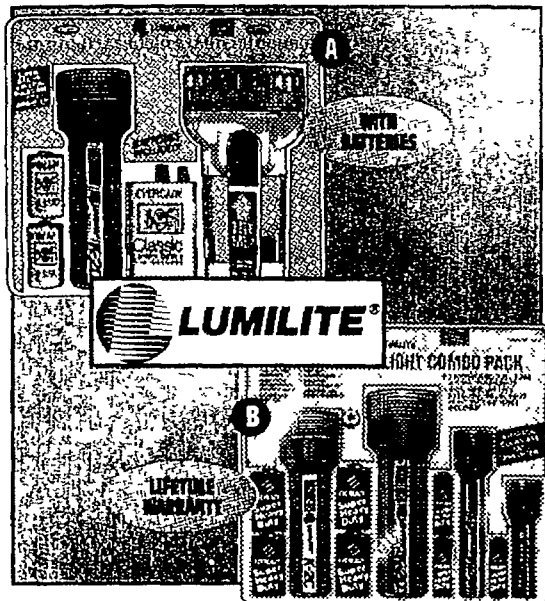

**A KRYPTON FLASHLIGHT & LANTERN COMBO**  
#4682 **8<sup>99</sup>**

**B KRYPTON FLASHLIGHT COMBO PACK**  
#8124 **10<sup>99</sup>**

## SQUARE

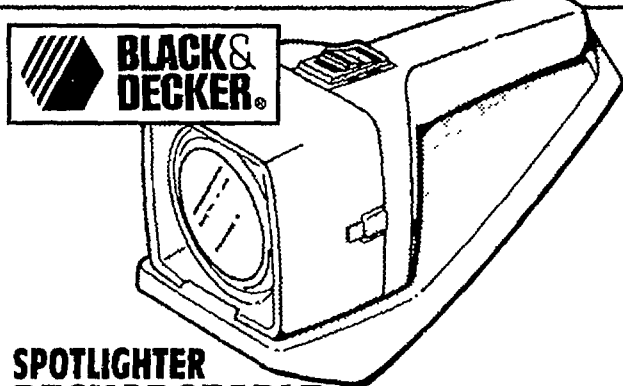

**BLACK & DECKER**  
**SPOTLIGHTER RECHARGEABLE LIGHT**

**14<sup>98</sup>** SHINES OVER 300 FEET  
#9360B

## DEAL

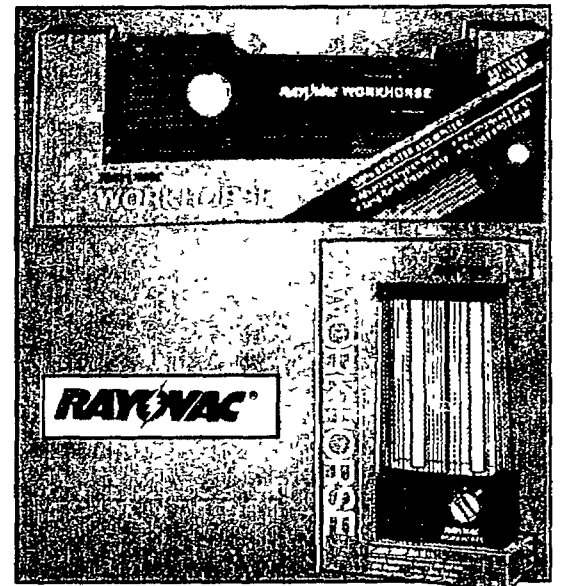

**A WORKHORSE FLASHLIGHT**  
• Includes batteries  
#W2D-BCC **5<sup>96</sup>**

**B WORKHORSE LANTERN**  
• 12 volt  
#WH8 **21<sup>68</sup>**



**MAG**  
**3-D MAG-LIGHT FLASHLIGHT**

- Adjustable beam
- Spare bulb in tail cap

**19<sup>82</sup>**  
#SS3D016

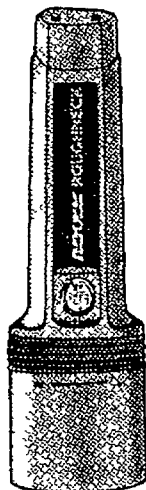

**RAYOVAC ROUGHNECK FLASHLIGHT**

- Spot-to-flood focus
- Two D Cell batteries

**9<sup>96</sup>**  
#RN2-S

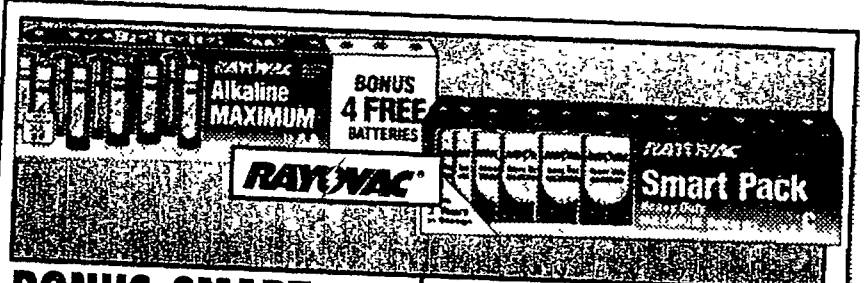

**BONUS SMART PACK ALKALINE**

**269** SIZE: AA 12 PACK  
#5AA-12B4

**SMART PACK HEAVY DUTY**

• Longer life  
**279** YOUR CHOICE! SIZE: C OR D 6 PACK  
#4C-6

## We give you more choices at lower prices!



**WORK LIGHT**  
• 25' super flexible cord

**14<sup>25</sup>** 25 FOOT  
#82893

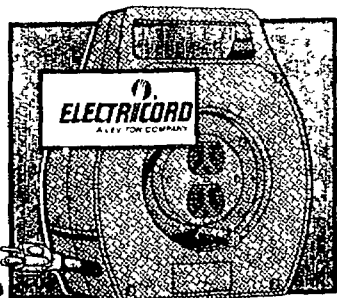

**CORD WINDER**  
• With two outlets

**9<sup>99</sup>** 25 FOOT  
#R-5501-025-OR



**OUTDOOR EXTENSION CORD**

**37<sup>55</sup>** 25 FOOT  
#8819

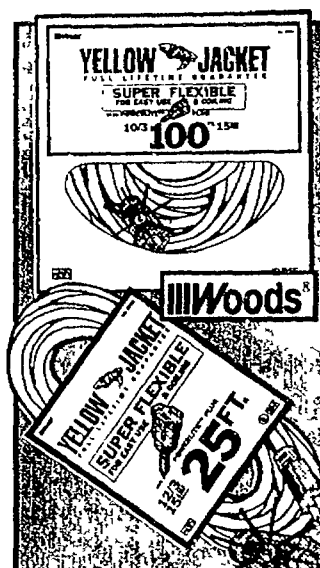

**YELLOW JACKET POWERLITE®**

- Super flexible for easy use and coiling

**25 FT. 12/3**  
**17.11**  
**100 FT. 10/3**  
**\$68**

## It's time to stock up on storm season essentials



# Get your paint projects squared away!

**\$400 of closet organization**

as low as

**\$10 monthly** on your



**credit card.**  
See back page for details.

**LEE/ROWAN**  
Where The World Gets Organized

## STORAGE SYSTEMS

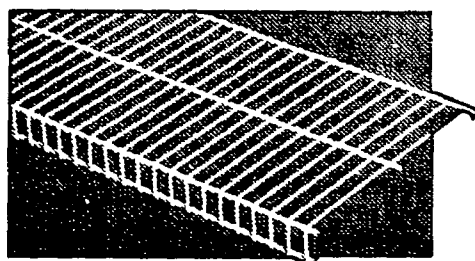

### LINEN SHELVING

- For standard shelf storage
- Use inverted w shoe support hardware for shoe storage

2170538	Depth 12	1.05 per ft.
2170553	Depth 16	1.22 per ft.

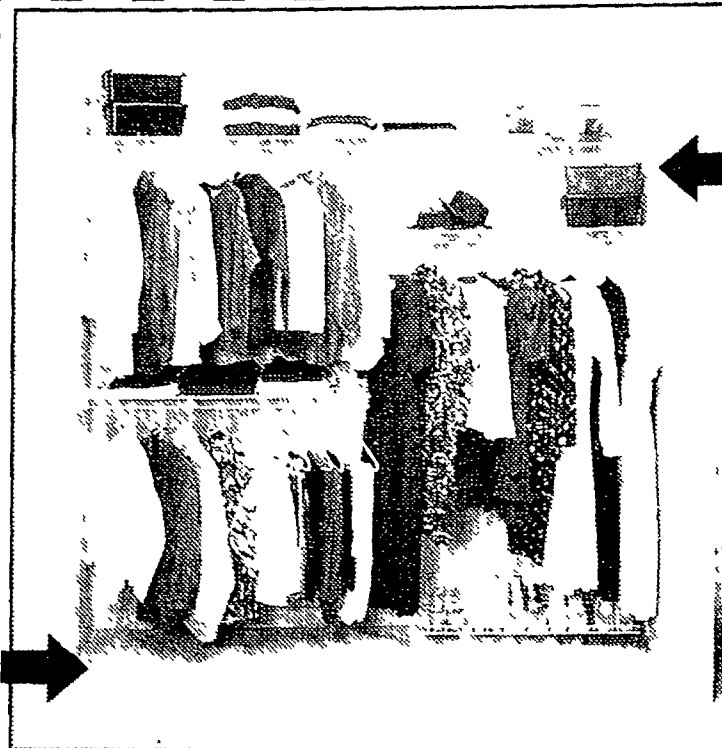

12 ft. of Shelf Storage / 3 ft. of Shoe Storage  
12 ft. of Hanging Storage

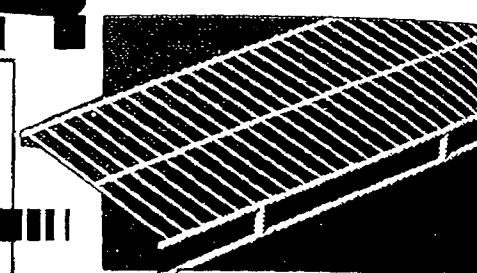

### WARDROBE SHELVING

- For standard hanging storage

2170579	Depth 12"	88¢ per ft.
2170595	Depth 16"	1.53 per ft.

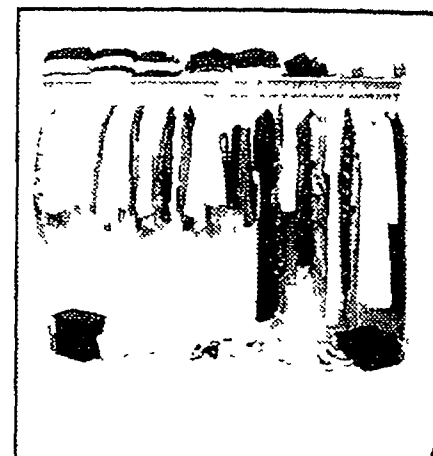

8 ft. of Shelf Storage  
8 ft. of Hanging Storage

## Max-Track® Systems

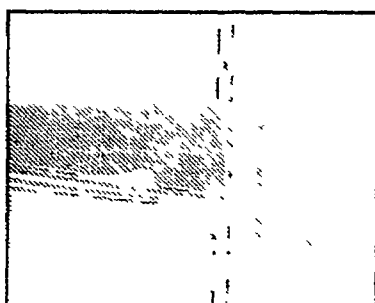

- Attractive adjustable storage
- Heavy-duty shelving

2167112	Locking Hardware Kit	2.29
2167021	12" X 6" Max-Track Shelf	14.96
2167039	16" X 6" Max-Track Shelf	17.01
2167047	12" Adjustable Bracket	3.07

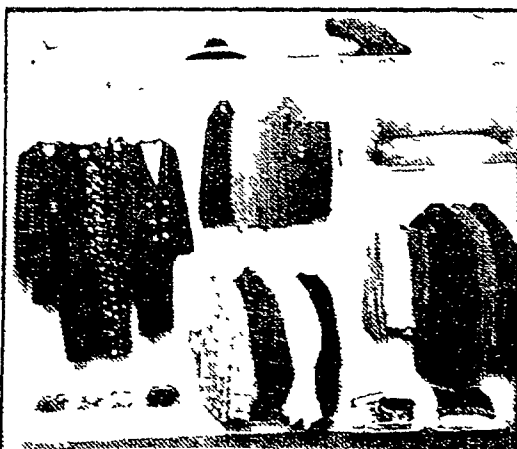

2167054	16" Adjustable Bracket	3.89
2167062	Small Mounting Track	3.03
2167070	Medium Mounting Track	5.96
2167088	Large Mounting Track	11.83

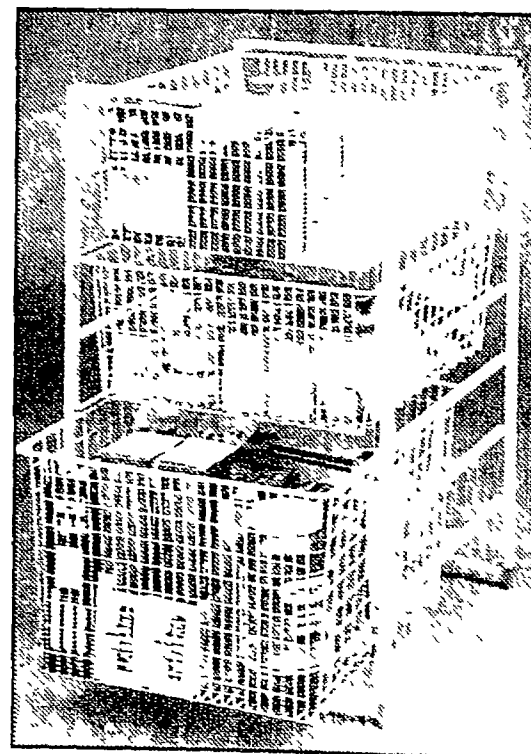

## Basket Systems

Shown at left 1-Narrow 7 runner basket system  
Dimensions 13" Wide X 28" Tall

Medium (17" w) and Wide (21" w) systems are also available. System heights include 5 Runner (20" h) 7 Runner (28" h) and 10 Runner (40" h)

Narrow 7 Runner Basket System consists of:

1-2310084	Narrow 7 Runner Frame	18.42
2-2310142	Narrow T Crossbars	2.32
2-2310118	Narrow L Crossbars	2.52
2-2310191	Narrow 2 Runner Baskets	7.60
1-2310209	Narrow 3 Runner Basket	13.29

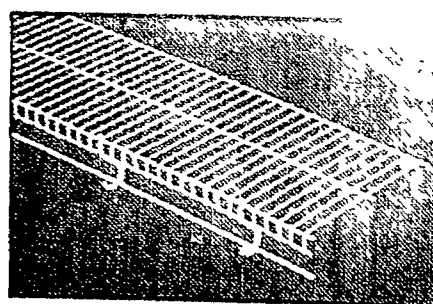

## Deluxe Shelving Options

### FREESLIDE SHELVING

- Deluxe hanging storage
- Continuous sliding for ease of mobility

2167468	Depth 12	2.41 per ft.
---------	----------	--------------

### TIGHT MESH SHELVING

- Deluxe shelf storage
- Closely spaced mesh provides extra strength

2171808	Depth 16	2.62 per ft.
2171825	Depth 20	3.66 per ft.

**Organize your things with our things and save!**

# Ways to hold everything.



**WHITE EDGE  
BANDED  
PREDRILLED**

**13.99** <sup>3/4" x 12 x 96</sup>  
<sup>3/4" x 16 x 96</sup> 16.98

## SQUARE



**MELAMINE  
WHITE PANEL**

• Beautiful finish without sanding,  
painting or staining

**544** <sup>3/4" x 12 x 48</sup>

<b>BLACK</b>	<b>6.53</b>
<b>NATURAL OAK</b>	<b>6.73</b>

## DEAL



**WHITE EDGE  
BANDED**

**2.96** <sup>3/4" x 12 x 24</sup>

**WHITE EDGE  
BANDED**

**13.42** <sup>3/4" x 16 x 24</sup>

**WHITE EDGE  
BANDED**

**9.92** <sup>3/4" x 12 x 56</sup>  
**BLACK** 11.76  
**NATURAL OAK** 11.42

**WALNUT STAIN FINISH  
SHELF BRACKETS**

5x6	6x8	8x10	10x12	12x14
52¢	58¢	72¢	1.05	1.57

STANLEY

**SHELF AND ROD  
BRACKETS**

**3.13** SLIDE  
ADJUSTABLE  
#0043-BLSUPC

**MELAMINE  
WHITE**

**8.49**

0.00

**TRIM AND  
CAP SCREW**

<b>WHITE</b>	<b>1.99</b>
<b>BLACK</b>	<b>1.99</b>
<b>BEIGE</b>	<b>1.99</b>

**WHITE FULL  
PANEL**

**26.93** <sup>3/4" x 4 x 8</sup>

AVAILABLE IN:  
BLACK AND OAK

**16X18  
SHELF  
BRACKET**

**10.38** STEEL  
CONSTRUCTION  
#BK-0048-UPC

STANLEY

STANLEY

**ADJUSTABLE  
WHITE 48'-72'  
CLOSET ROD**

**6.65** #193040

**72-96  
7.71**

## We've got something to hold just about anything.

Get your paint projects squared away!

# Details that add dazzle.



5 1/2" x 5 1/2"

## ANGELWING BRACKET

- Victorian accent
- Four per package

9<sup>99</sup>

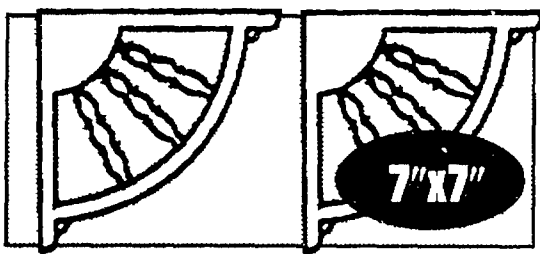

7" x 7"

## SPINDLE FAN

- Nostalgic accent
- Two per package

11<sup>99</sup>

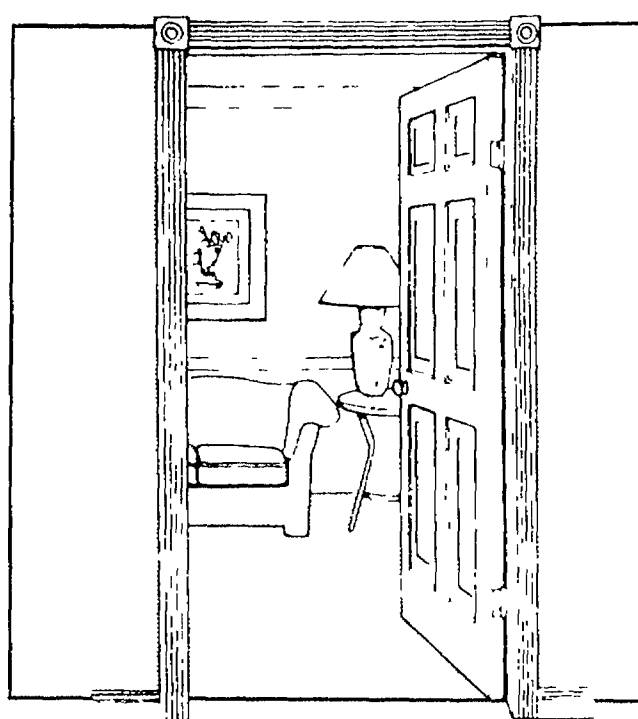

## DOOR TRIM KIT

- Easily installed
- Ready to finish

19<sup>89</sup>

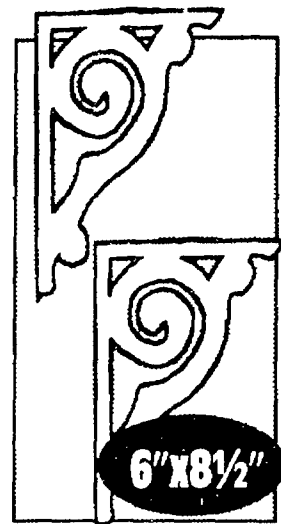

## SCROLL BRACKET

- Decorative accent
- Two per package

6" x 8 1/2"

10<sup>99</sup>

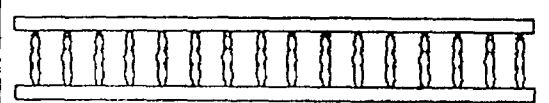

## SPINDLE RAIL

- Use on screen doors decorative railing

10<sup>99</sup>

### WOOD MOULDING

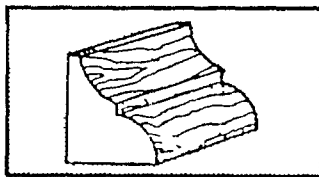

GLASS BEAD

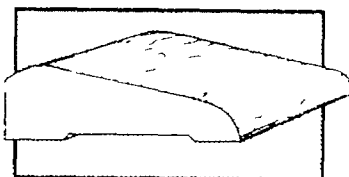

CASING

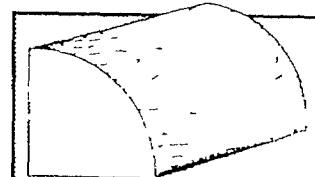

QUARTER ROUND

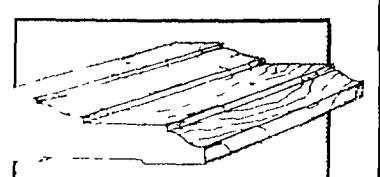

CASING

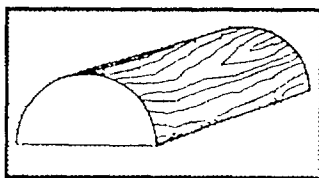

HALF ROUND



HAND RAIL

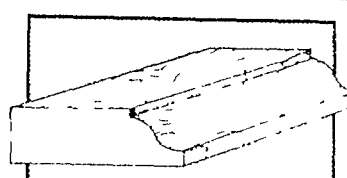

COLONIAL STOP

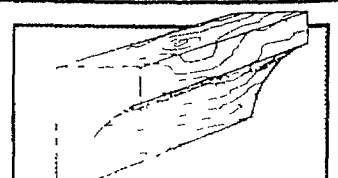

COVE

## Products for the do-it-yourselfer!!

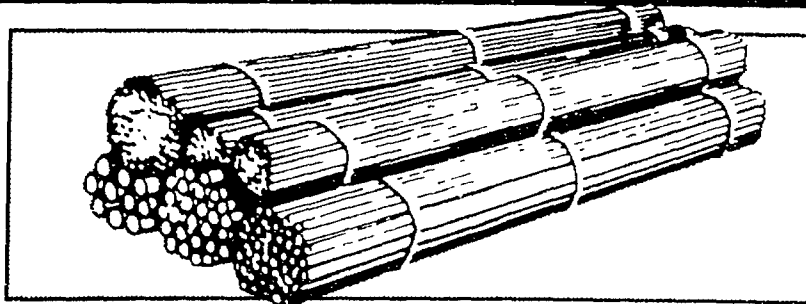

## HARDWOOD DOWELS

3/16 x 36	21¢	1/2 x 36	55¢
1/4 x 36	24¢	5/8 x 36	88¢
5/16 x 36	29¢	3/4 x 36	90¢
3/8 x 36	37¢	7/8 x 36	1.54
7/16 x 36	48¢	1" x 36	1.99

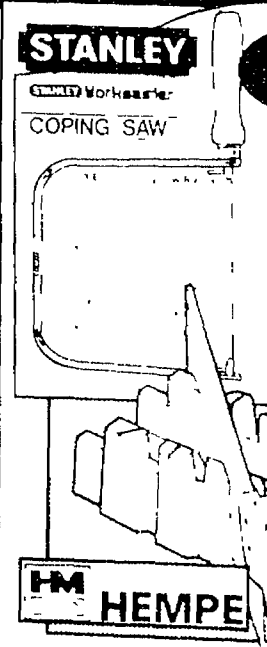

6 3/4"

## CARDED COPING SAW

- Blade adjusts to any angle

6<sup>10</sup>

3 EXTRA BLADES  
#15-106A

## MITER BOX KIT

- Cuts 45° left 45° right, 90° & 45° face angle

8<sup>70</sup>

HIGH IMPACT STRENGTH  
#36081

We can special order even more moulding.



# Build or remodel for less.

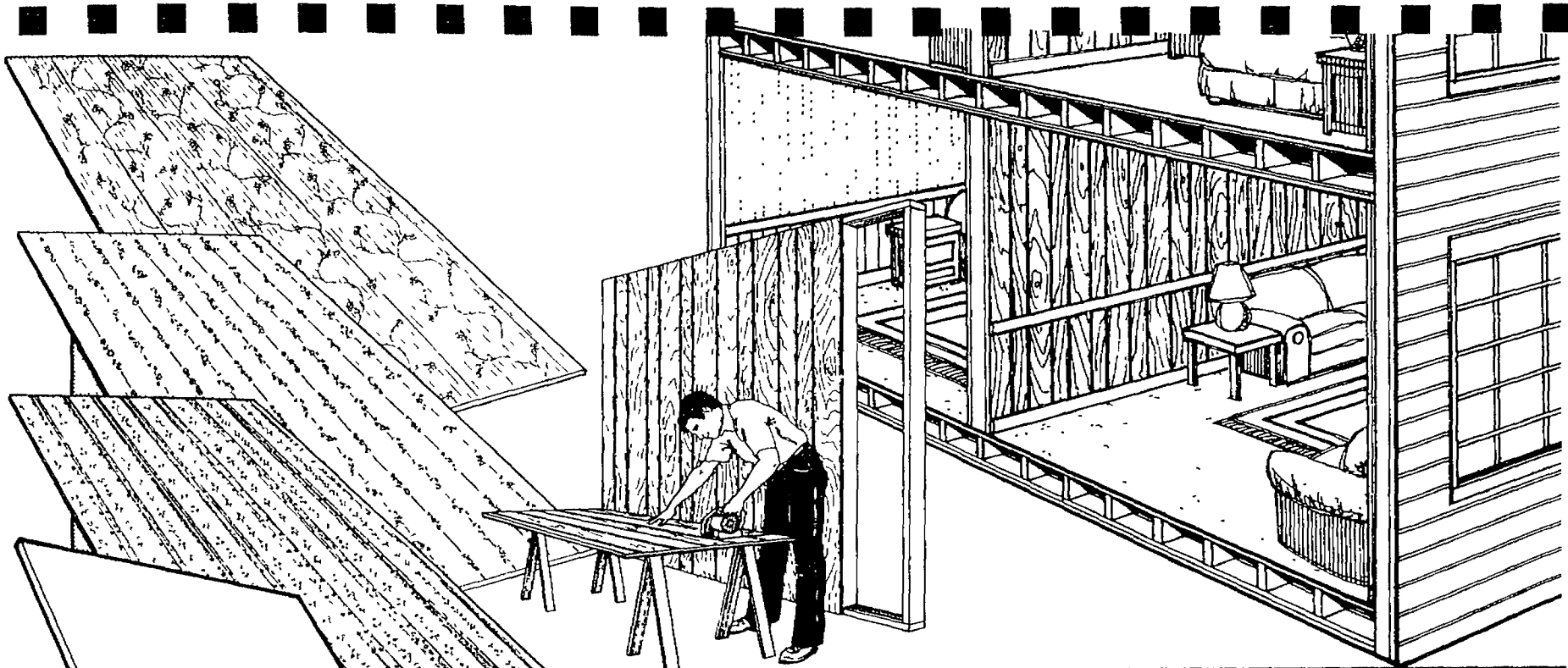

## WOODGRAIN

**549**

4x8x1/8"  
SIERRA WALNUT

4x8x1/8" CONCORD BIRCH	7.99
4x8x1/8" CASCADE BLUE	10.99
4x8x1/8" WHITE HEMLOCK	10.99

## DECORATIVE

**1599**

4x8x1/8"  
PEARL  
STYLEMATE

4x8x1/8" TAPESTRY STYLEMATE	16.44
4x8x1/8" ROSE	16.97
4x8x1/8" ROYAL BOUQUET	17.25

## TILEBOARD

**826**

4x8x1/8"  
WHITE

4x8x1/8" BEIGE SWIRL	12.25
4x8x1/8" GLAZETILE GRAY	16.45
4x8x1/8" GLAZETILE TAN	16.45

Our selection is a woodworker's dream come true.

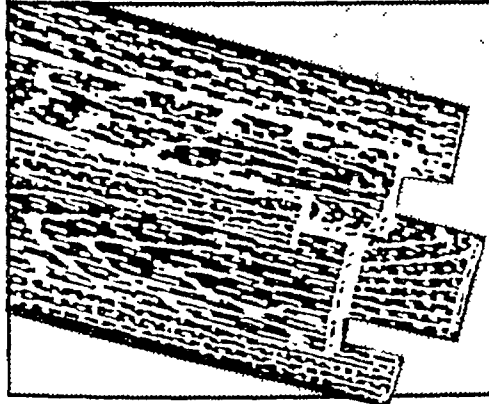

## Weyerhaeuser ChoiceWood

Your best efforts won't be spoiled by knots, warps or faulty grain. Start with ChoiceWood and finish with pride. Absolutely defect-free—every piece, every time.

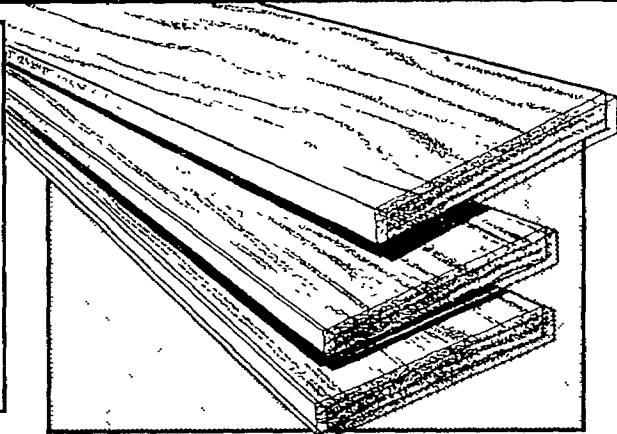

### POPLAR

SIZE	3 FT.	4 FT.	6 FT.	8 FT.
1x2	1.72	2.36	3.68	5.11
1x3	2.91	3.94	6.14	8.52
1x4	4.04	5.51	8.61	11.94
1x6	6.32	8.63	13.48	18.67
1x8	8.51	11.59	18.10	25.08
1x12	15.70	20.95	32.73	45.36

### MAPLE

SIZE	3 FT.	4 FT.	6 FT.
1x2	2.28	3.12	4.85
1x3	3.82	5.18	8.10
1x4	5.34	7.26	11.36
1x6	8.37	11.41	17.83
1x12	21.07	28.11	43.89

### RED OAK

SIZE	3 FT.	4 FT.	6 FT.
1x2	2.66	3.64	5.69
1x3	4.45	6.07	9.47
1x4	6.25	8.52	13.30
1x6	9.84	13.39	20.93
1x8	13.34	18.18	28.40
1x12	23.47	31.31	48.90

## WIDE PINE BOARDS

- All full lengths—no finger joints
- Edge-glued pine helps minimize cupping or warping
- Pre-sanded—easy to finish

SIZE	36"	48"	72"
15"	8.45	11.97	17.93
18"	11.63	15.95	23.42
24"	15.88	22.40	29.99

FREE delivery of purchases over \$300. see store for details.

Get your paint projects squared away!

# Big variety at little prices.

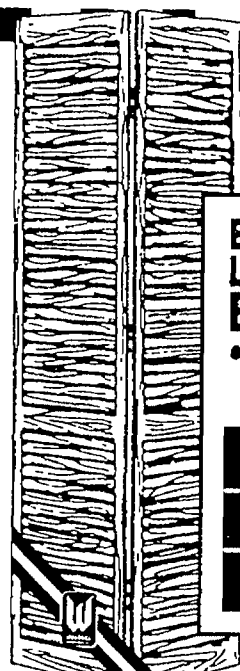

## ECONOMY LOUVERED BIFOLD DOOR

- Ready to finish

24"	22.50
30"	\$24
36"	\$26

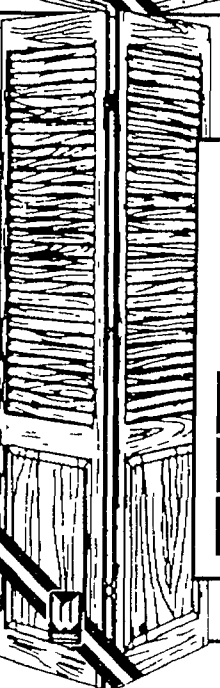

## 1/2 LOUVER/ 1/2 PANEL BIFOLD

- Provides privacy

24"	49.99
30"	54.94
36"	59.99



## INTERIOR DOOR INSTALLATION

- Includes removal of existing door and installation of door in a reasonably square opening
- Normal replacement installation

**\$45**

LABOR ONLY  
JOB CODE #0414

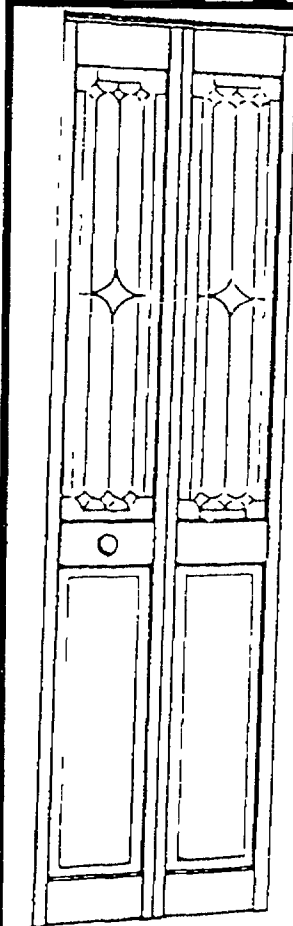

## JAMISON BIFOLD DOOR

- Polished brassstone beading on frosted glass
- Ready to finish and install

**74<sup>96</sup>** 24"

30"	89.96
36"	99.96

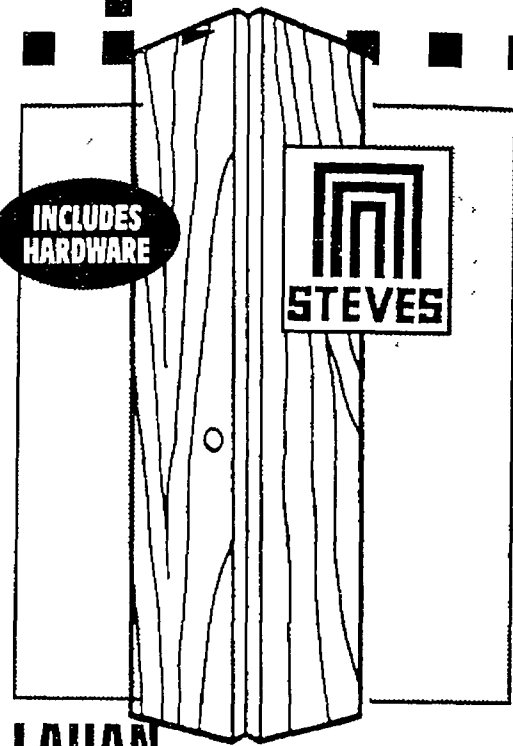

INCLUDES  
HARDWARE

## LAUAN BIFOLD DOOR

24"	30"	36"
\$24	\$26	\$29

## Doors for every need!

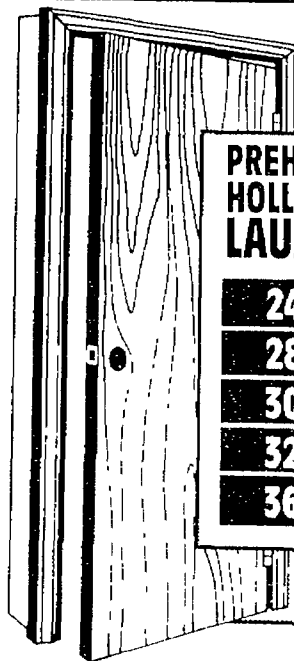

## PREHUNG HOLLOW CORE LAUAN DOOR

24"	32.95
28"	36.88
30"	36.88
32"	38.91
36"	39.91

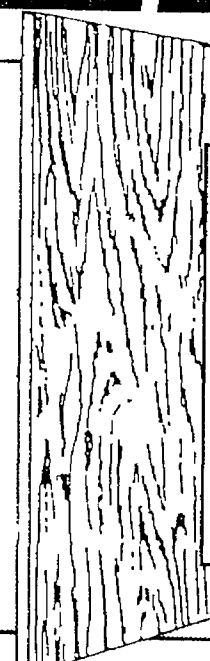

## HOLLOW CORE LAUAN DOOR

- Wood stiles

24"	14.66
30"	16.47
32"	17.98
36"	18.30

## SCHLAGE® passage locksets

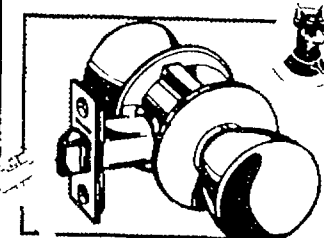

## BELL PASSAGE

- Bright brass  
#F10NVBEL605

**10<sup>98</sup>** DURABLE

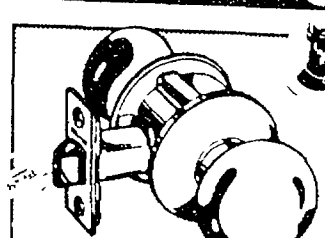

## PLYMOUTH

- Bright brass  
#F10NVPLY605

**10<sup>98</sup>** SUPERIOR QUALITY

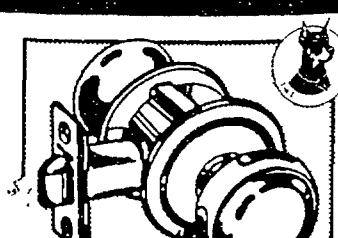

## GEORGIAN

- Antique brass  
#F10NVGE0609

**12<sup>87</sup>** DURABLE

**We can special order interior and exterior doors.**

# Doors for every decor.



**LARSON**

## VALUE CORE STORM DOOR

- Five year free replacement warranty
- Safety glass window

**\$99**

YOUR CHOICE  
32" or 36"



**CROFT**

## REVERSIBLE STORM DOOR

- Removable panel tilts for easy cleaning

**\$47**

32"  
36"  
49.50

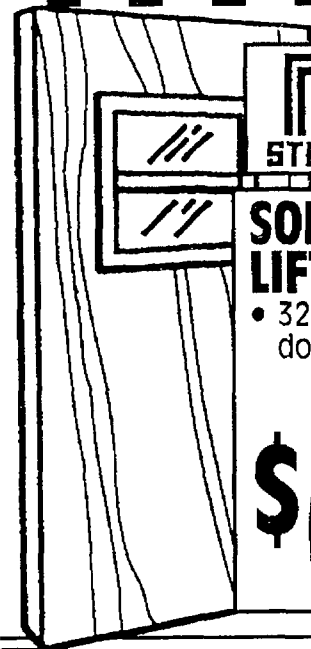

**STEVES**

## SOLID CORE LIFTLITE

- 32"x80"x1 3/4" slab door

**\$69**



## ECONOMY 6 PANEL PREHUNG

- Galvanized steel

**\$89**

32"

36"

\$89



## FAN LITE WOOD DOOR

- Traditional fan design
- Douglas fir

**\$163**

36"



## 9 LITE TRADITIONAL WOOD DOOR

**\$139**

36"

\$121

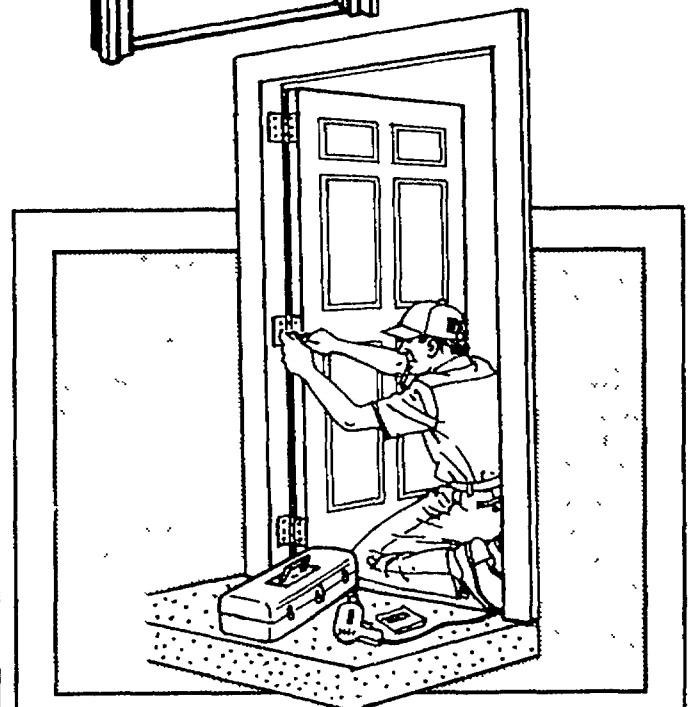

## EXTERIOR WOOD SLAB DOOR INSTALLATION

- Includes installation of door in existing jamb
- Normal replacement installation

**\$140**

LABOR ONLY  
JOB #0407

## SCHLAGE Entry Locks are built to last!

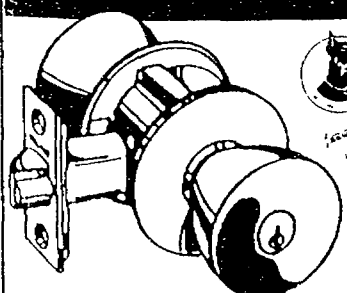

### BELL ENTRY

- Bright brass

**1848**

DURABLE  
F51NVBE1605

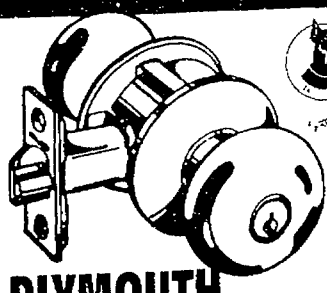

### PLYMOUTH

- Superior quality
- Bright brass

**1848**

DURABLE  
F51NVPLY605

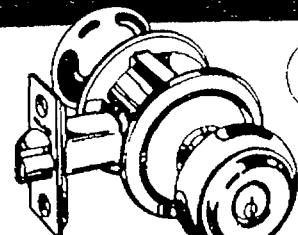

### GEORGIAN

- Includes deadlocking latch
- Antique brass

**1998**

F51NVGE0609

**We offer computerized key duplication service.**



# Your doorway to quality.

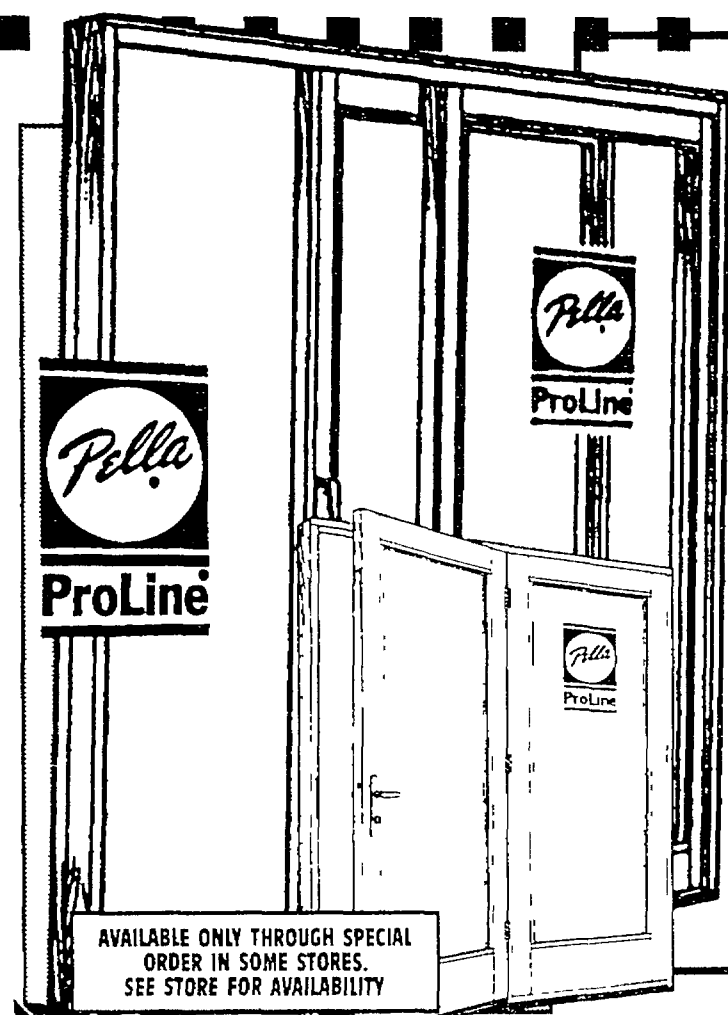

## SLIDING OR SWINGING PATIO DOOR

- Factory-assembled for easier installation
- 5'11<sup>3</sup>/<sub>4</sub>"x6'5<sup>5</sup>/<sub>8</sub>", white

### SLIDING DOOR

**678<sup>01</sup>**

### SWINGING DOOR

**997<sup>01</sup>**

AVAILABLE ONLY THROUGH SPECIAL ORDER IN SOME STORES. SEE STORE FOR AVAILABILITY

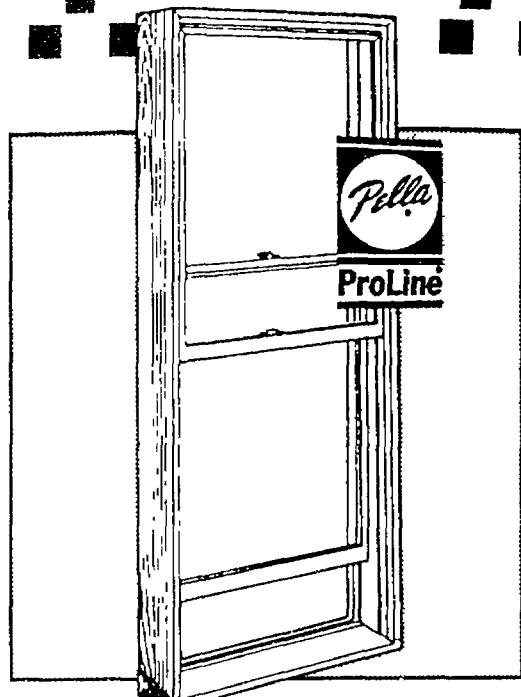

## DOUBLE HUNG WINDOWS

- White finish

2'5 <sup>1</sup> / <sub>2</sub> "x3'11 <sup>1</sup> / <sub>2</sub> "	152 <sup>01</sup>
2'5 <sup>1</sup> / <sub>2</sub> "x4'11 <sup>1</sup> / <sub>2</sub> "	174 <sup>01</sup>
2'9 <sup>1</sup> / <sub>2</sub> "x4'5 <sup>1</sup> / <sub>2</sub> "	178 <sup>01</sup>

## Octagon Windows

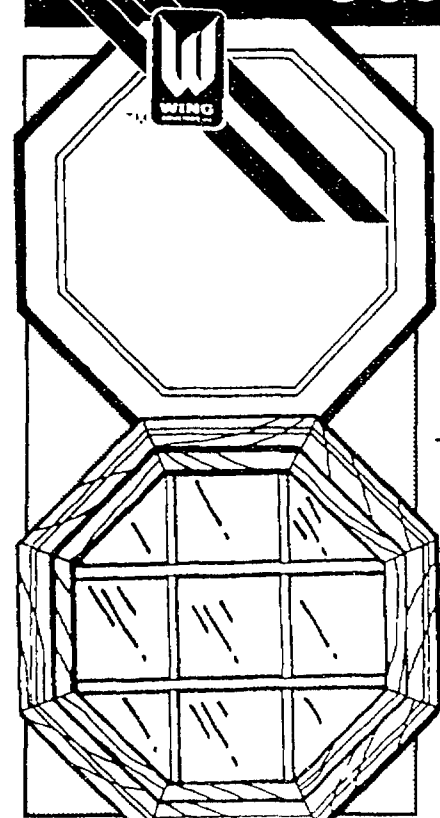

### CLASSIC

- 22"x22" rough opening
- Stationary glass
- Wood grill available

**\$39** SINGLE PANE

#OW40167

### BEVELITE

- Solid pine frame
- Elegant beveled glass
- Stationary

**\$69**

#500C 0007-1

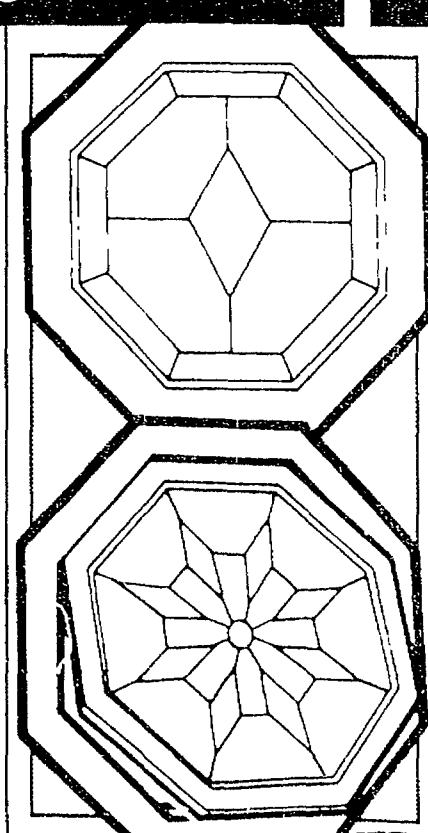

### DIAMOND

- 22 x22"
- Solid pine frame has a 4<sup>5</sup>/<sub>8</sub> jamb
- Authentic leaded glass

**\$96**

#OW40102

### STARBURST

- 25<sup>1</sup>/<sub>2</sub>"x25<sup>1</sup>/<sub>2</sub>" vent
- Insulated glass - screen included

#5005-0002  
**\$229**



## INSECT SCREENING

- For windows doors patios, or porches
- Aluminum brite

32"x84"	4.99 PER ROLL
36"x84"	5.49 PER ROLL

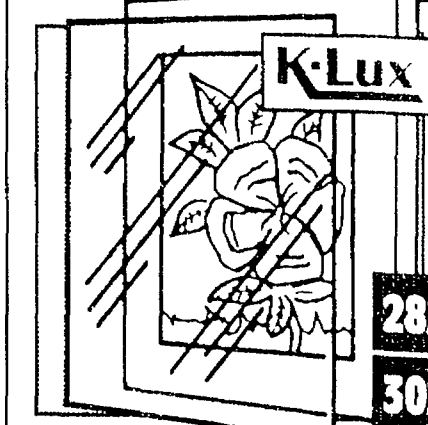

## ACRYLIC

- Shatter-resistant, safer than glass
- .080 gauge

28x30	8.99	30x60	18.99
30x32	11.99	36x72	\$28

**We can special order windows & window coverings.**

# We give FREE estimates!

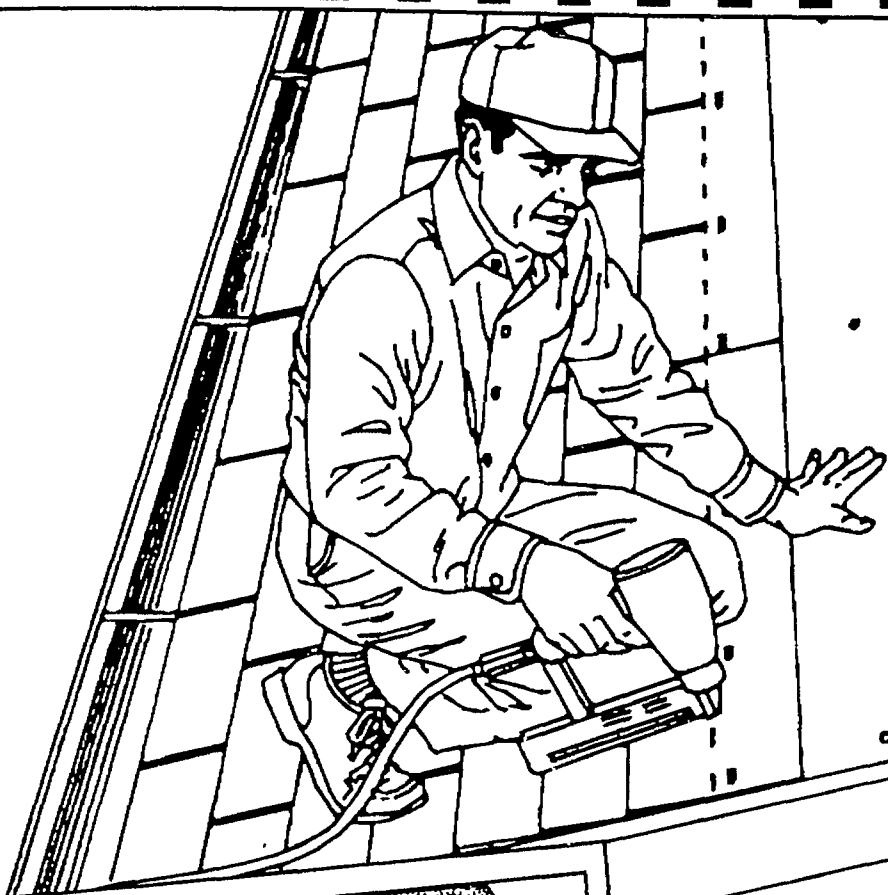

## 25 YR. SUPREME SHINGLES

- Price includes shingles, nails and labor on walkable roof
- Tear off and permits extra
- 10 square minimum

JOB #0143

# \$65

PER SQUARE, LABOR AND PRODUCT

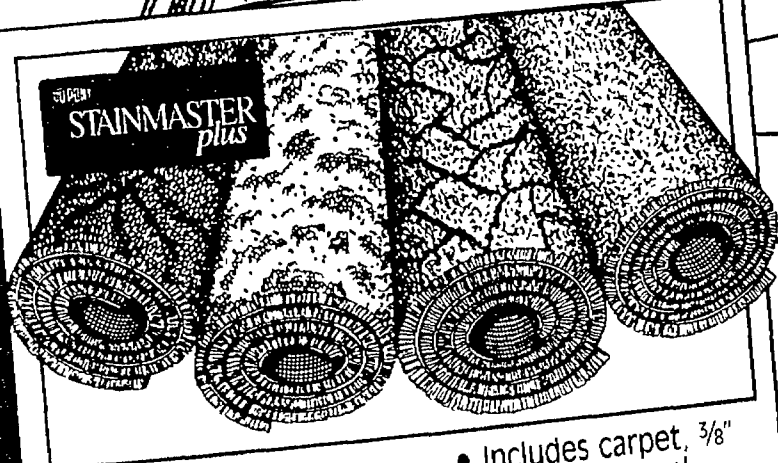

## CARPET INSTALLATION

# 10<sup>99</sup>

- Includes carpet, 3/8" pad and normal installation only
- See store for installation details

PER SQ. YD. INSTALLED  
LABOR & PRODUCT  
JOB #0163

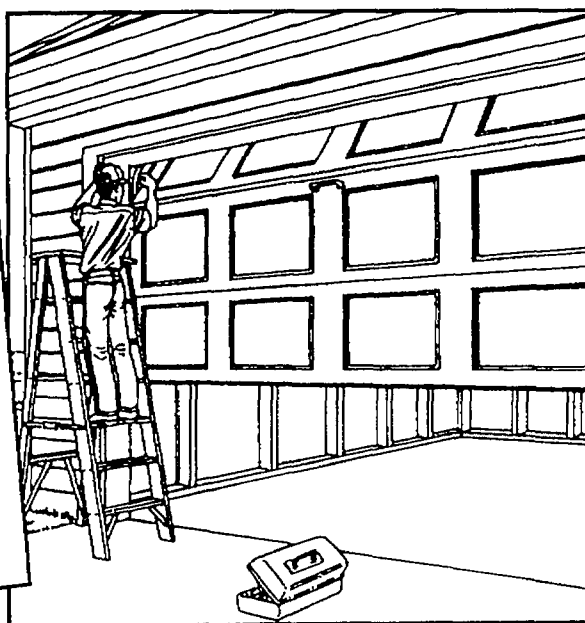

## GARAGE DOOR REPLACEMENT

- Includes installation of new door, takedown and removal of old door and re-installation of existing garage door opener
- Available in white, brown or beige
- Craftmaster

# \$599

LABOR & PRODUCT  
#81 16'x7'

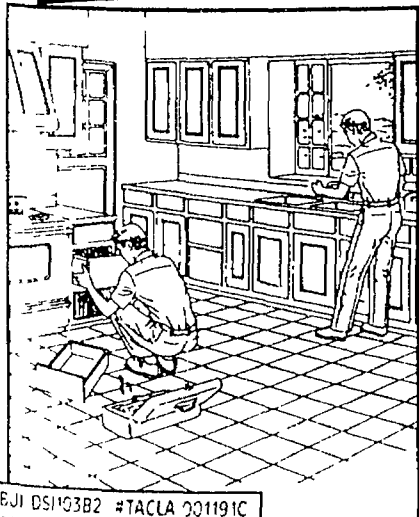

## KITCHEN REMODELING

- Includes complete design and installation of a kitchen that's perfect for your needs

# 15% OFF\*

LABOR ONLY

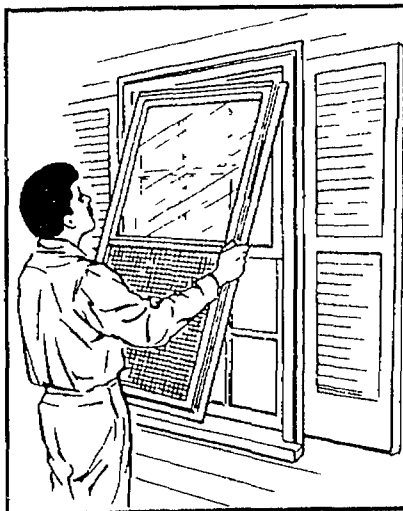

## CUSTOM STORM WINDOWS

- Early season special
- Available in 5 colors
- Available in 2 or 3 track models
- Low E. glass available

# 15% OFF\*

LABOR ONLY JOB #0125

#BJ1 DS103B2 #TACLA 001191C  
#CGC 24693 #62623  
#PC21017705 #105954  
#2102085035 #TACLB002928C  
#210208503 #TACLA000876  
#1140006039 #MN0002173

Call 1-800-227-INSTALL (4678) today! \*OUR EVERYDAY LOW PRICE

Get your paint projects squared away!

# Gutter projects made easy!



## VINYL GUTTER

• Strong, durable

## SQUARE DEAL

**1<sup>98</sup>**

WHITE

BROWN

2.26

5'x10'

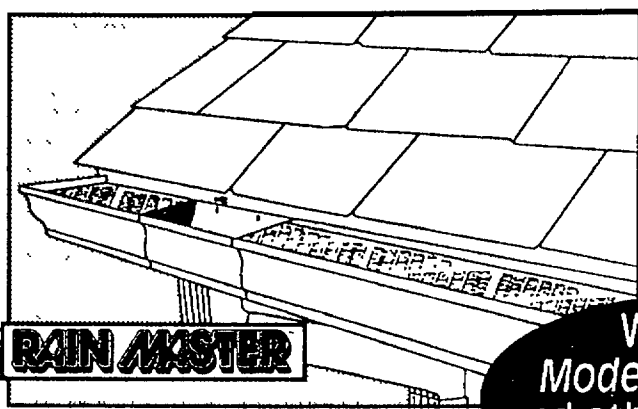

## SYSTEM 3 9.5 GUTTER

• Snap anchor mounts gutter directly to fascia

**7<sup>99</sup>**

INCLUDES CUTTER GUARD

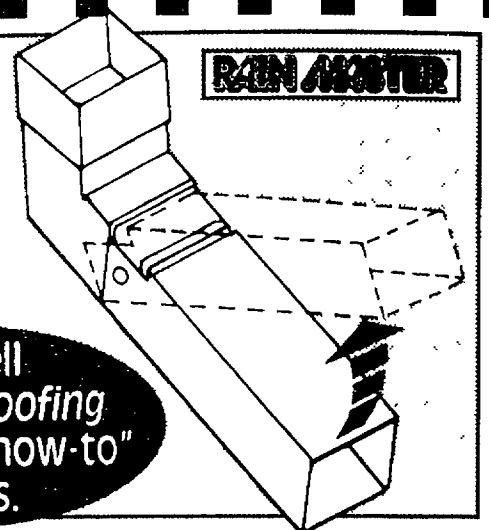

## SWING UP OUTLET

• Allows you to channel water away from the foundation.

**4<sup>98</sup>**

WHITE OR BROWN  
#9240

Your complete source for gutter fix-up.

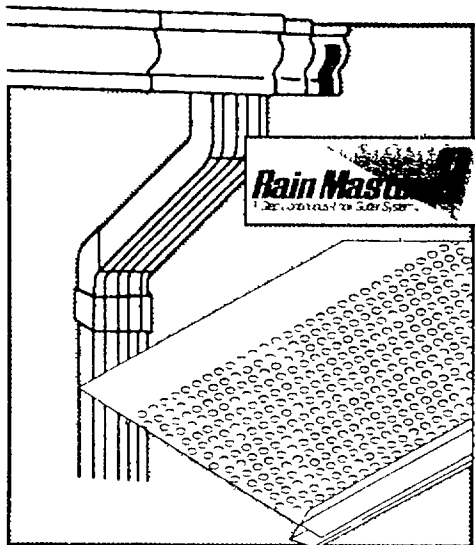

## A. SYSTEM 3 DOWNSPOUT

• Strong and durable

**5<sup>99</sup>**

10 FT. BROWN OR WHITE

## B. QUIKSNAP GUTTER SCREEN

• Easy to install

**1<sup>99</sup>**

7"x36" WHITE OR BLACK

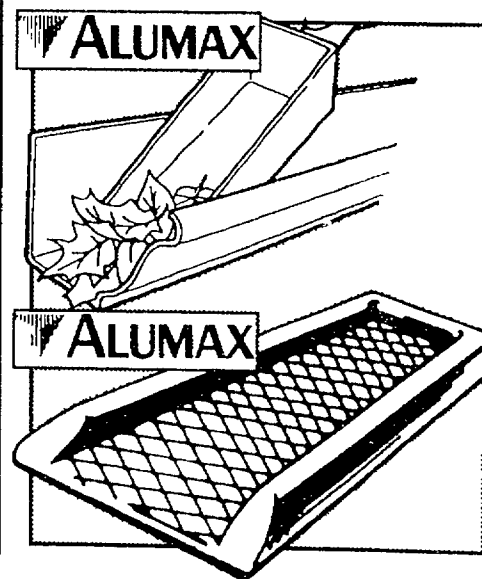

## A. GUTTER SCOOPER

• Fits metal gutters

**1<sup>98</sup>**

#85340

## B. HEAVY DUTY SPLASHBLOCK

• Weather resistant

**6<sup>48</sup>**

GREEN BROWN  
6.48

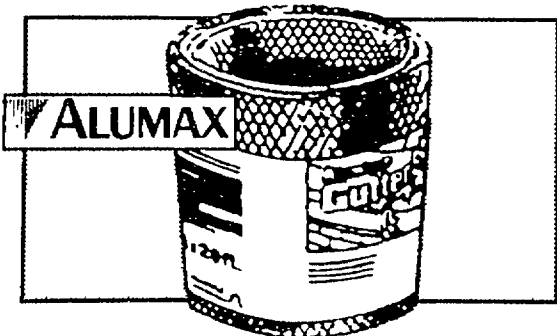

## 6" PLASTIC GUTTER GUARD

**1<sup>65</sup>**

20 FT. ROLL

ALUMINUM

2.75

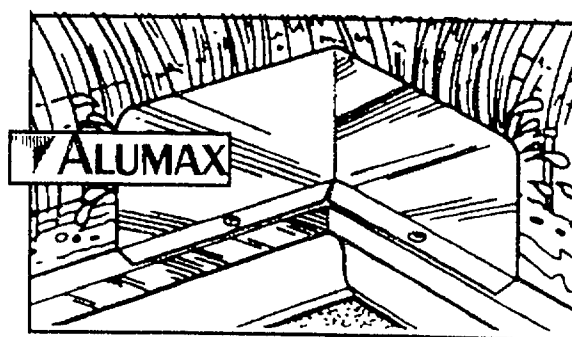

## GUSHER GUARDS

**2<sup>98</sup>**

3 PACK WHITE OR BROWN

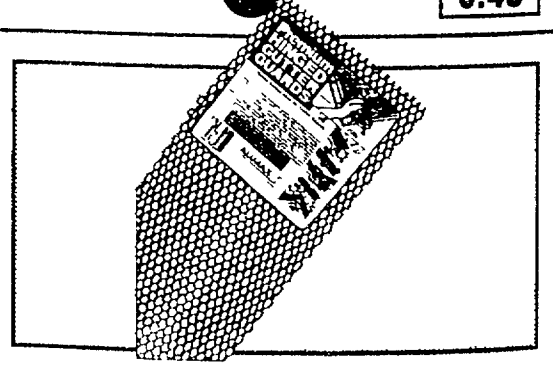

## 6"x3' HINGED ALUMINUM GUTTER GUARD

**1<sup>80</sup>**

Our curbside delivery service is affordable.



# We will not be undersold.

See store for details.

## It's Time To Put Some Beauty back on Your Roof

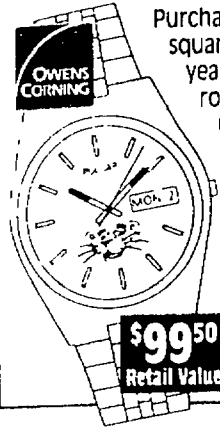

Purchase 15 squares or more squares of Owens-Corning's 25 year warranty or higher quality roofing shingles (Supreme, Oakridge II, Oakridge Plus or Oakridge Shadow) and receive a **BONUS** Pulsar Panther dress watch. Purchases must be made between August 24 and September 20, 1994. All redemptions must be received by October 31, 1994.

**\$99<sup>50</sup>**  
Retail Value

## SQUARE



### SUPREME SHINGLES

- Three-tab asphalt shingles
- 25 year warranty

**776**

## IDEAL



### PLASTIC ROOF CEMENT

- Black plastic, trowel-grade

**10<sup>95</sup>**

5 GAL.



### FIBERED ALUMINUM ROOF COATING

- Resists rust

**19<sup>95</sup>**

5 GAL.

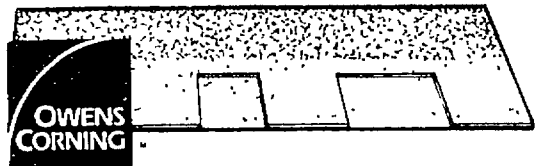

### OAKRIDGE II SHINGLES

- 1 year limited warranty
- 3 bundles per square

**11<sup>88</sup>** ASSORTED COLORS

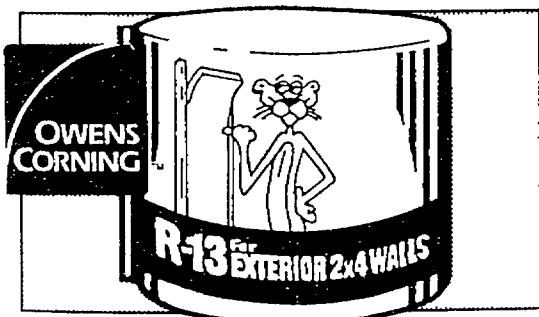

### R-13 KRAFT FACED FIBERGLAS INSULATION

3 1/2" x 15"  
88.12 SQ. FT.

Savings vary. Find out why in the seller's fact sheet on R-values. Higher R-values mean greater insulating power.

**14<sup>99</sup>**

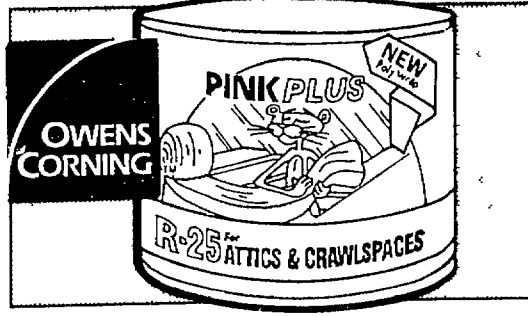

### R-25 PINK PLUS INSULATION

7 1/4" x 15"  
31.25 SQ. FT.

Savings vary. Find out why in the seller's fact sheet on R-values. Higher R-values mean greater insulating power.

**10<sup>51</sup>**

7 1/4" x 23"  
47.92 SQ. FT. **16.11**

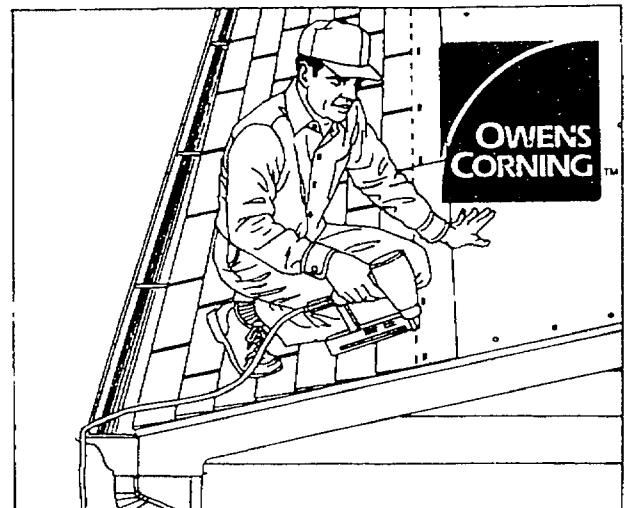

### ROOFING INSTALLATION 20 YR. FIBERGLAS SHINGLES

- Single layer layover on one story walkable roof
- Additional charge for permit, tearoff, removal, soffit fascia & guttering
- Minimum order where applicable

**\$59**

PER SQUARE  
LABOR & PRODUCT  
NORMAL INSTALL.  
JOB CODE #0143

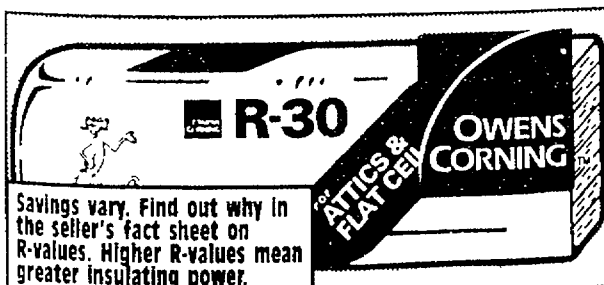

### R-30 KRAFT FACED FIBERGLAS BATT

- For attics, ceilings, crawl spaces and walls

**31<sup>88</sup>**

10-48" BATTS  
80 SQ. FT.

### CREVICE CEILING TILE

- Class "A" fire resistant

**225** PER PIECE

CARTON  
**\$18**

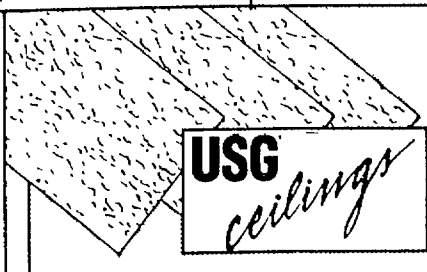

### 2x4 TABARET PERFORATED CEILING PANELS

**45<sup>60</sup>**

12 PIECE  
BUNDLE

**We give you low prices on every item everyday.**

Get your paint projects squared away!

Any item  
under \$400



\$10 monthly  
on your

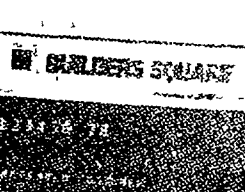

credit card.  
See back page  
for details.

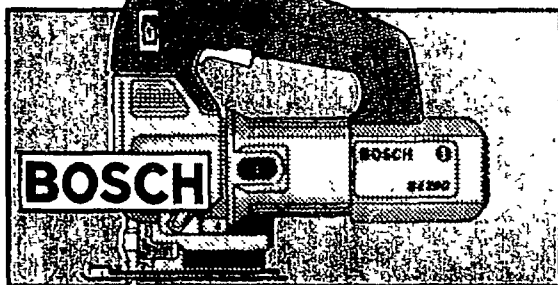

### VARIABLE SPEED JIGSAW

- 4-position orbital action
- Foot plate to 45° for bevel cuts #B4200

**\$166**

BARREL GRIP JIGSAW

\$166

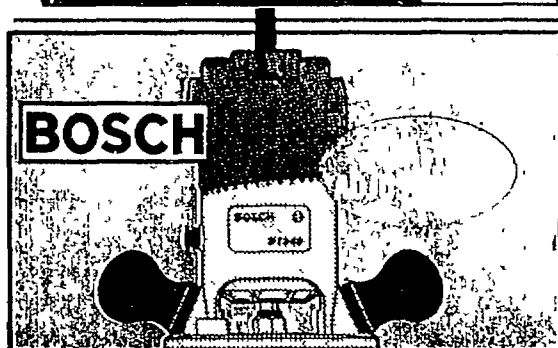

### 1 1/2 HP ROUTER

- 9 amp; 25,000 RPM
- 1/4" and 1/2" collet #B1350D

**\$148**

## SQUARE

DREMEL®

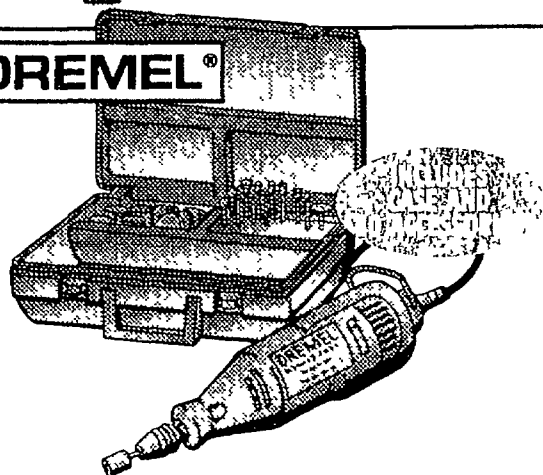

### MOTO-TOOL TRIM KIT

- Use on wood, plastic and metal
- Varispeed #3950

**6956**

**DEAL**

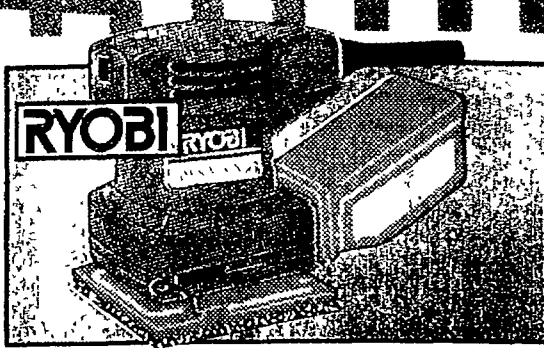

### 1/4 IN. SHEET SANDER

- Filter-flo dust trap
- 15000 OPM dust proof #S605D

**5145**

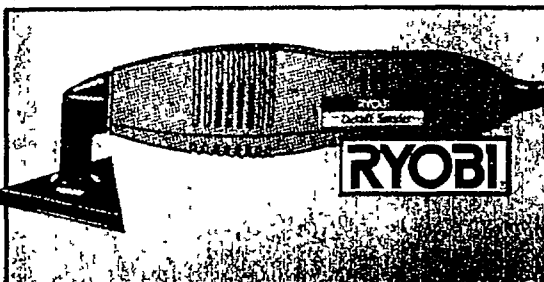

### DETAIL SANDER/SCRAPER

- Reusable sanding angles have sure-tick, self-adhesive backs
- Quick and easy changes #DS1000

**\$35**

GOOD

BETTER

BEST

### CORDED DRILLS



#### 3/8 IN. VSR DRILL

- Infinite speed lock

**\$32**

#7190

### CORDLESS DRILLS



#### KEYLESS CHUCK DRILL/DRIVER

**\$64**

#9052 KC

### CIRCULAR SAWS

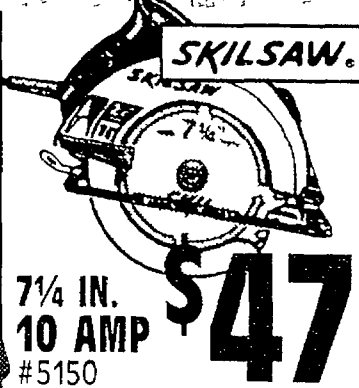

7 1/4 IN. 10 AMP #5150

**\$47**

### SANDERS



#### RANDOM ORBIT

**\$42**

#RS112



#### 3/8 IN. VSR DRILL

- 2.8 amp motor

**\$5880**

#6404



#### DRIVER DRILL KIT

- Includes plastic case

**\$124**

#6012 HDW

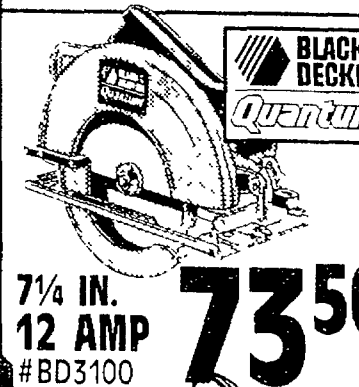

7 1/4 IN. 12 AMP #BD3100

**7350**



#### RANDOM ORBIT

**\$42**

#B05000

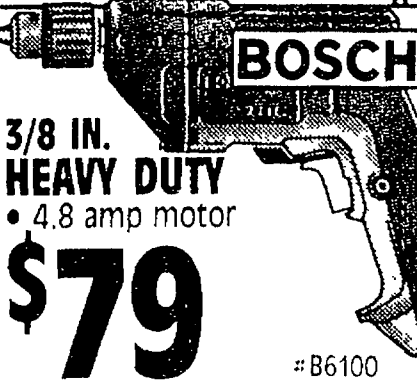

#### 3/8 IN. HEAVY DUTY

- 4.8 amp motor

**\$79**

#B6100



#### DRILL KIT

#DW991K

**\$199**

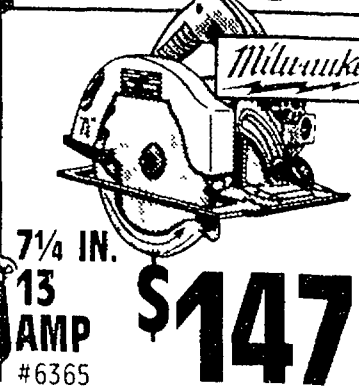

7 1/4 IN. 13 AMP #6365

**\$147**



#### SANDER/POLISHER

**\$102**

#B7250

Ask about our extended warranty program.

# For serious woodworkers



**10" HEAVY DUTY  
TABLE SAW**  
#TG11088

**115<sup>51</sup>**



**DELTA 10" FLOOR MODEL  
TABLE SAW**  
#34-670

**\$329**

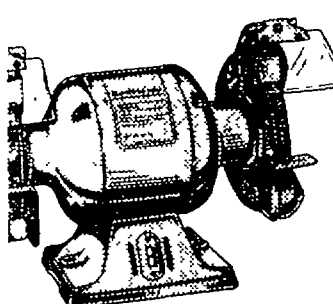

**6" BENCH  
GRINDER**  
#TG14029

**44<sup>18</sup>**

## SQUARE



**Milwaukee 10" MAGNUM  
MITRE SAW**  
• 15 amps, 4800 rpm  
• Electric brake  
#6490

**NEW!**

**\$259**

## DEAL

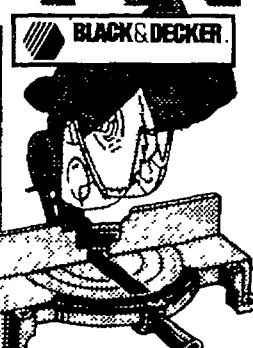

**BLACK & DECKER 10" PORTABLE  
MITRE SAW**  
• 2 H.P. motor  
#1701-1

**\$139**



**RYOBI 10" COMPOUND  
MITER SAW**  
#TS260

**264<sup>45</sup>**

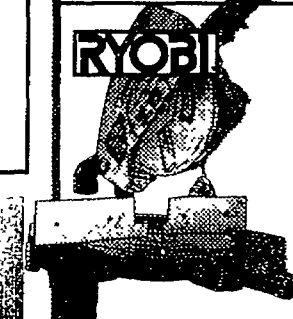

**RYOBI 10"/120 VOLT  
MITER SAW**  
#TS-254

**\$192**

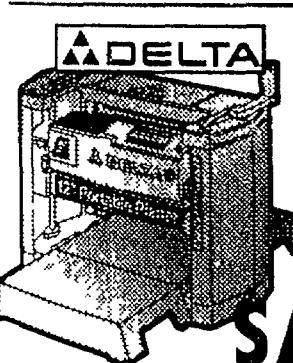

**DELTA 12" PORTABLE  
PLANER**  
#22-540

**\$409**

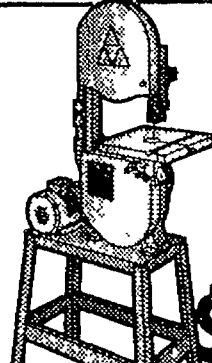

**DELTA 14" 1/2 HP  
BAND SAW**  
#28-245

**\$536**

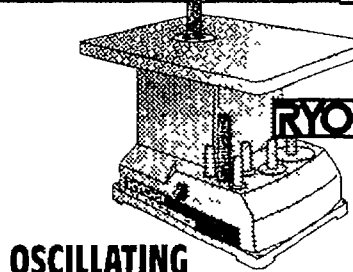

**RYOBI OSCILLATING  
SPINDLE  
SANDER**  
#OSS450

**\$167**

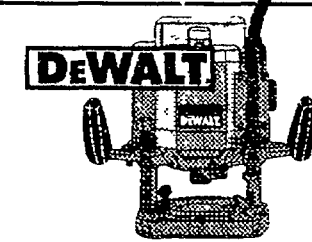

**DEWALT 3 HP ELECTRONIC  
PLUNGE ROUTER**  
#DW625

**\$299**

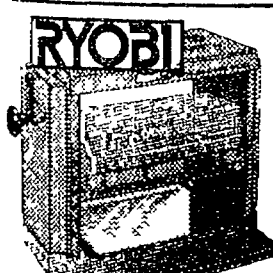

**RYOBI 12 5/16" SURFACE  
PLANER**  
#AP12

**\$399**



**DELTA 16" 2 SPEED  
SCROLL SAW**  
#40-560

**\$187**



**DELTA 4" BELT/  
6" DISC  
SANDER**  
#31-460

**\$131**

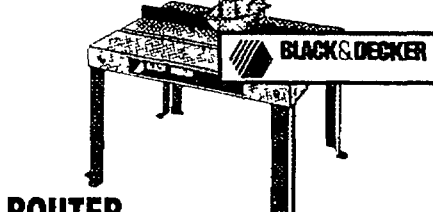

**BLACK & DECKER ROUTER  
JIGSAW TABLE**  
#76401

**38<sup>90</sup>**

**DLX ROUTER GUIDE 23.93**



**DELTA 14" 1/2 HP  
DRILL PRESS**  
#14-070

**\$299**



**RYOBI 16" SCROLL  
SAW**  
#SC-160

**\$129**

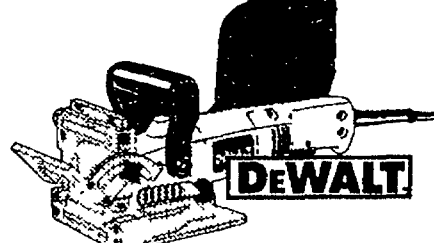

**DEWALT PLATE JOINER KIT**  
• Includes case  
#DW682K

**\$225**



**BLACK & DECKER 10" SAW BLADES**

32 TOOTH	\$28
60 TOOTH	\$49

We carry many DeWalt carbide tipped router bits.



Get your paint projects squared away!

# It's hand tool heaven.

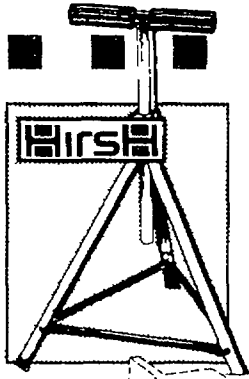

**WORK SUPPORT**  
• Sturdy steel construction

**19<sup>99</sup>**  
#TAWSI

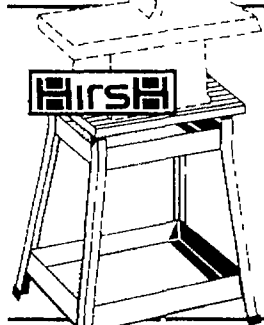

**WORK STATION**  
• Work top 20"x18"x7/8"

**28<sup>44</sup>**  
#TWSTA-1



**DELUXE IRON HORSE**

**20<sup>76</sup>**  
#TSH11

EACH SAWHORSE HOLDS UP TO 1000 LBS.

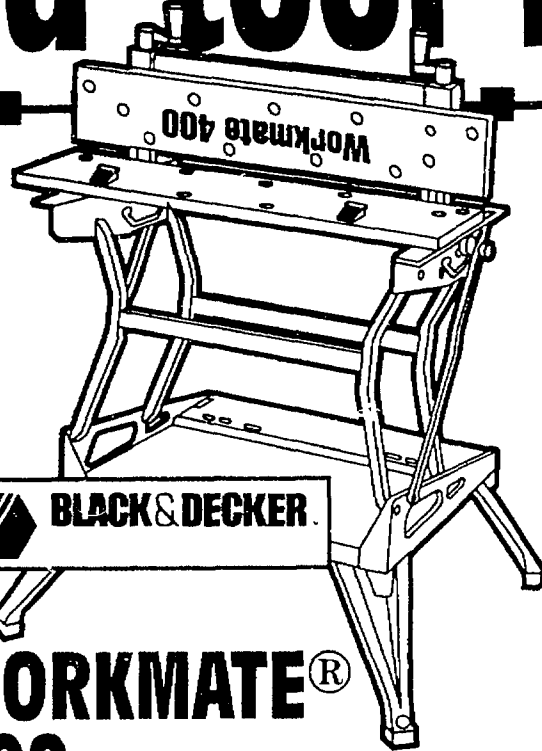

**BLACK & DECKER**

**WORKMATE® 400**

• Versatile, portable and storable. Dual height workmate® holds up to 550 lbs. #79-034

**\$87**

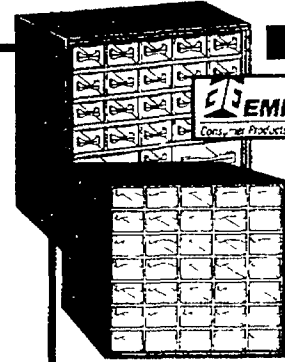

**STORAGE CABINETS**  
#J-27, J-35

**11<sup>97</sup>** YOUR CHOICE  
27 OR 35 DRAWER

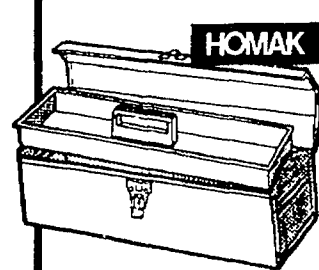

**HOMAK**

**19-INCH TOOL BOX**

**6<sup>96</sup>**  
#200

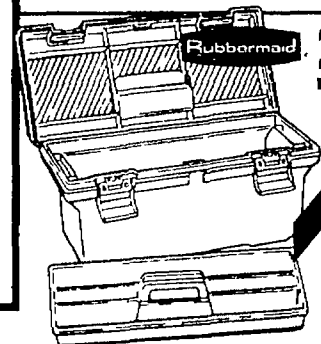

**Rubbermaid**

**24-IN. TOOL BOX**

**19<sup>45</sup>**  
#7729

## Assorted Hand Tools

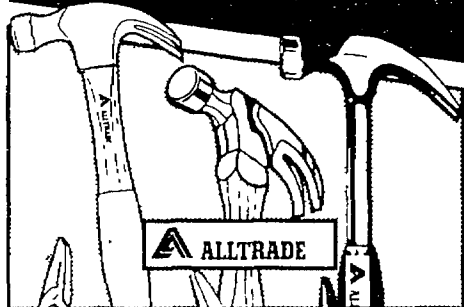

**16 OZ. CLAW HAMMERS**

**4<sup>99</sup>** YOUR CHOICE  
#1069-5-175  
#1076-5-165



**AVIATION SNIPS**

**4<sup>99</sup>** YOUR CHOICE 10 IN.  
#909-P-15  
#913-P-15  
#908-P-15

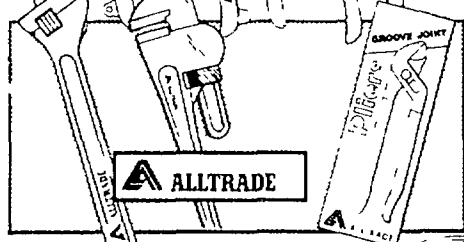

**HANDTOOLS**

**4<sup>99</sup>** YOUR CHOICE!  
#120-B-145 (14 WRENCH)  
#140-B-105 (10 WRENCH)  
#932-P-125 (PLIERS)



**WD-40**  
• Lubricates

**1<sup>30</sup>** #40611  
9 OZ.



**LUBRICANT**  
• Loosens rust

**1<sup>45</sup>** #L3-12



**HOUSEHOLD CLEANER**  
• 67 oz. refill  
• Concentrated

**7<sup>99</sup>** #13014

## ALLTRADE™ Tool Sets

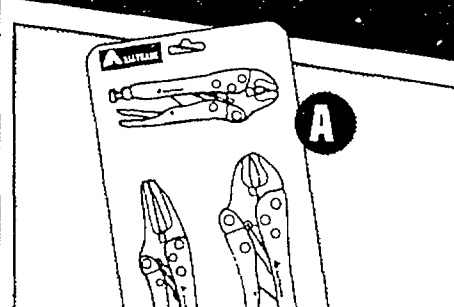

**A. 3 PC. PLIER SET**  
• Includes: 5" locking plier, 7" locking plier, 6" long nose locking plier with storage tray

**9<sup>98</sup>** #327-V-3

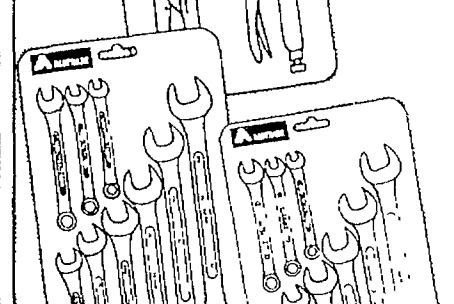

**B. 9 PC. COMBO WRENCH SETS**  
• Choose from standard or metric set

**9<sup>98</sup>** YOUR CHOICE!  
#174-C-9  
#175-C-9

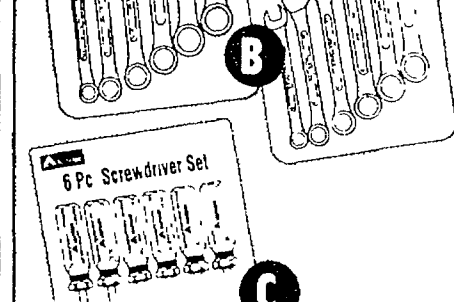

**C. 6 PC. SCREWDRIVER SET**  
• Sizes slotted, 1/4"x6"; 1/4"x4"; 3/16"x3"; 3/16"x6" PHILLIPS, #2x4"; #1x4"

**6<sup>99</sup>** #504-W-6S

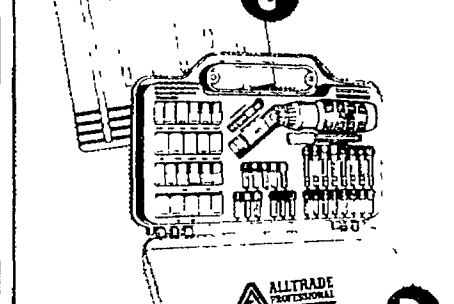

**D. 53 PIECE RATCHET & SCREWDRIVER SET**

**16<sup>88</sup>** #507-W-53

Visit our lumber dept. for pegboard.

# Save on the best brands.

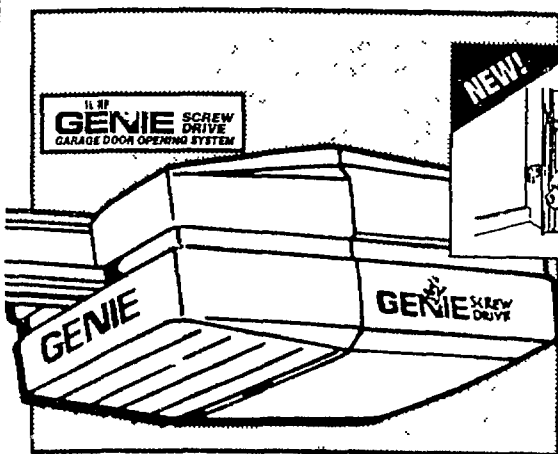

**NEW!**

Safe-T-Beam® Non-Contact Reversing System

## 1/4 HP SCREWDRIVE

- Safe-T-Reverse®
- Safe-T-Stop® timed reversing
- Safe-T-Beam® non-contact reversing

# \$149

#G2500-1

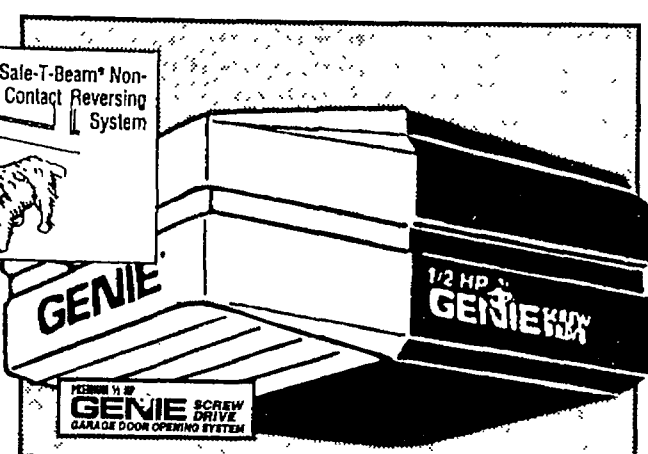

## 1/2 HP PREMIUM SCREWDRIVE GARAGE DOOR OPENER

- Lifetime motor warranty
- Solid steel rail
- Includes two transmitters

# \$199

#GXL9550-2

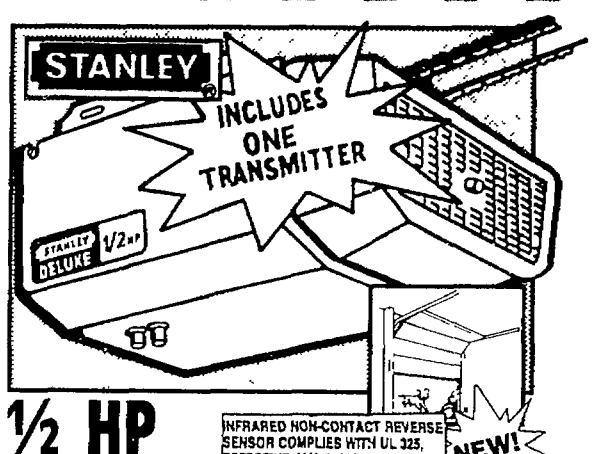

## 1/2 HP DELUXE

- 8 year motor warranty
- No maintenance-no grease application
- Powerful chain drive

# \$160

#ST-400-1

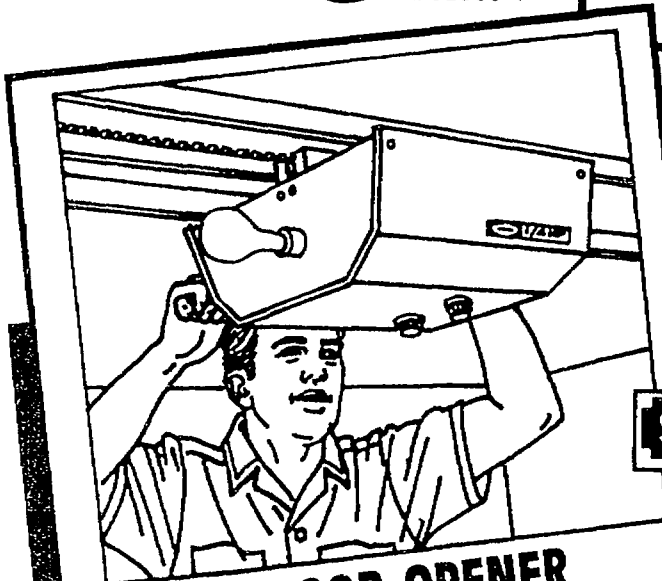

## GARAGE DOOR OPENER INSTALLATION

- Installation of one opener to a single or double wide garage door, with opener located 3 ft. or less from electrical outlet

# \$80

**LABOR ONLY**  
JOB #0301



## 1/2 HP PREMIER

- Easy installation video
- Lifetime motor warranty
- No maintenance-no grease application
- Powerful chain drive

# \$199

#SB600-2

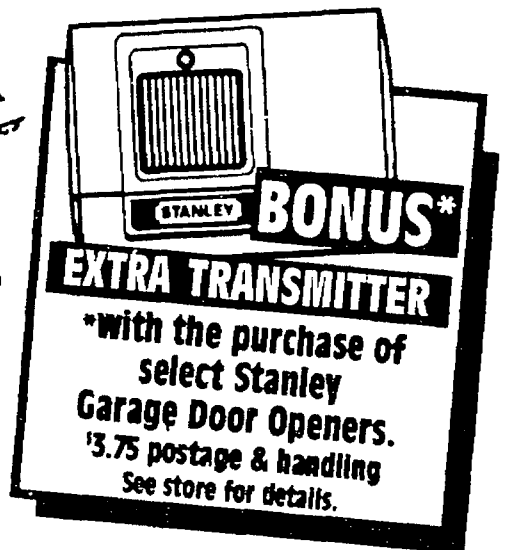

## Driveway sealers



## ASPHALT DRIVEWAY SEALER

# SQUARE DEAL

# \$4

5 GAL.



## STANLEY ELECTRIC KEY SWITCH

- Wires and hardware for installation are included
- Installs in minutes

# \$13.63

#370-1961

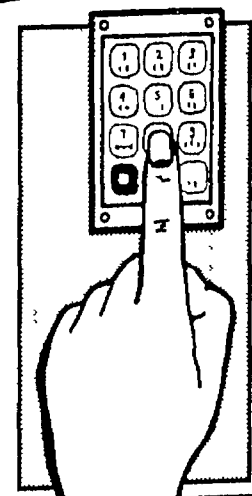

## GENIE UNIVERSAL KEYLESS ENTRY SYSTEM

- Works on any garage door opener
- Easy installation

# \$29.99

#KEP-1



## CRACK FILLER

- Protects

# \$2

GAL.

# We'll get your garage project squared away.

Get your paint projects squared away!

Any item  
under \$400

as low  
as

\$10 monthly  
on your

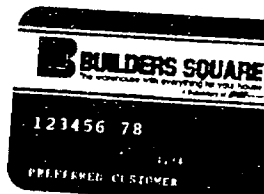

credit card.  
See back page  
for details.



### shop-vac<sup>®</sup> SHOP VAC

- Vacuums wet or dry, indoor or outdoor
- Includes 6"x1 1/4" hose and extension wand #505-05

**3150**  
5 GAL.



### shop-vac<sup>®</sup> SHOP VAC

- 1.75 hp by-pass motor
- Includes 7"x1 1/4" extension wands #707-10

**5670**  
10 GAL.

STEAM TEAM \$53

## SQUARE

HOOVER<sup>®</sup>  
Wet/Dry Vac

### WET/DRY VAC

- Patented two tank system
- Instant wet to dry cleaning
- 8 pc. tool set and cartridge filter
- Powerful blower

**8997**  
12.5 GAL.

**IDEAL**



HOOVER<sup>®</sup>  
Wet/Dry Vac



### WET/DRY VAC

- Two tank system
- 12 pc. tool set and cartridge filter
- Detachable blower

**SQUARE DEAL**

**12997**  
16 GAL.

## Generators

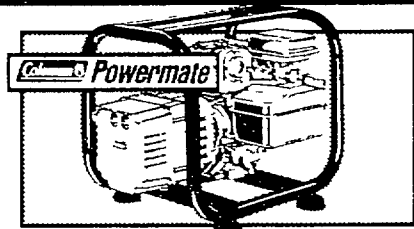

- 2250 WATT
- 3-quart gas tank
- Circuit breakers

**34545**

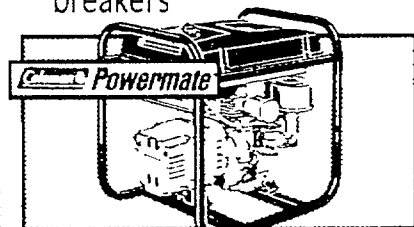

- 4000 WATT
- Low-oil shutdown protects engine

**55545**

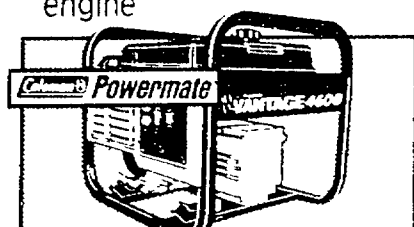

- 4600 WATT
- Idle control reduces engine noise
- Overhead valve

**90195**

## Compressors



- 1 HP 7.5 GAL.
- Includes a pressure regulator #M02F1100-7.5

**20895**

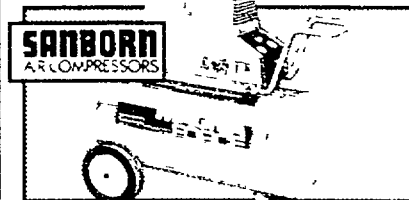

- 3.5 HP/20 GAL.
- Dual capacitor motor

**31395**

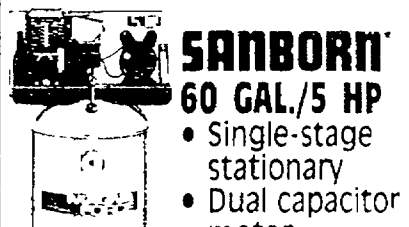

- SANBORN<sup>®</sup>  
60 GAL./5 HP
- Single-stage stationary
- Dual capacitor motor

**41895**

## Pressure Washers

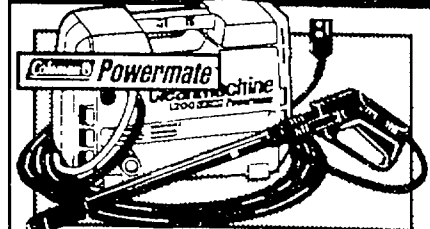

- 1200 PSI ELECTRIC
- Adjustable pressure
- Pressure gauge

**\$277**

#PW0701200

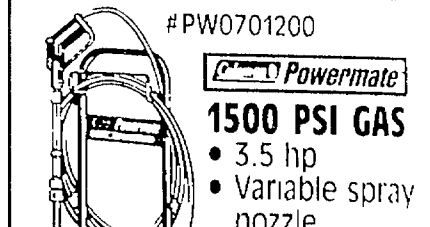

- 1500 PSI GAS
- 3.5 hp
- Variable spray nozzle

#PW0821500

**49245**



- 2200 PSI GAS
- Water saving
- 6 hp engine
- 50-ft hose

**64995**

## Welders

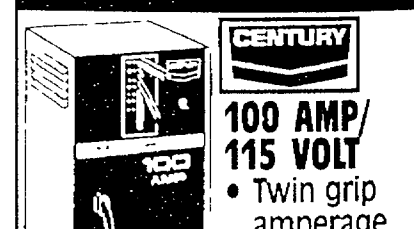

- 100 AMP/  
115 VOLT
- Twin grip amperage #84100

**\$139**

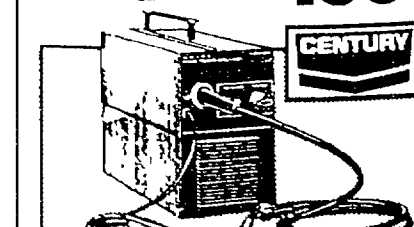

- 75 AMP/  
110 VOLT
- Welds thick or thin steel

**\$259**



- 230 AMP AC/  
140 AMP DC

**\$289**

#84231

We have equipment for do-it-yourselfers and pros.



# Build with quality lumber.



**FREE PLANS**  
for custom  
decks and  
garages.

## SQUARE

### SPINDLE POSTS

V-GROOVE  
TURNED

**624**  
4x4x54"

JUMBO BALL OR ACORN TOP... 3.48

PREMIUM  
DOWELED  
CLASSIC

**239**  
2"x2"x36"

PREMIUM  
DOWELED  
DELUXE

**299**  
2"x3"x36"

PREDRILL  
HANDRAIL

**569**  
2x4x8

• EASY RAIL SYSTEM

## IDEAL

"How-to"  
books on deck design  
and building can be  
purchased here.

### TREATED DECKING

SIZE	8'	10'	12'	16'
5/4 x 6	4.47	5.55	6.55	8.99

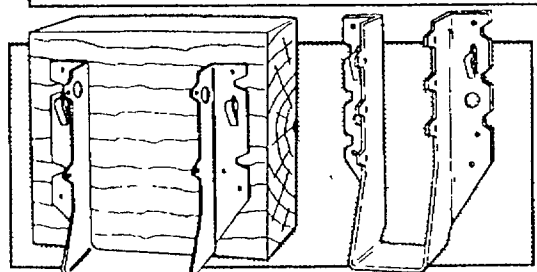

### JOIST HANGER

**34¢**  
2x6

• Connects 2x6  
and 2x10 joists  
together  
#JL-26

2x8 #JL-28 40¢

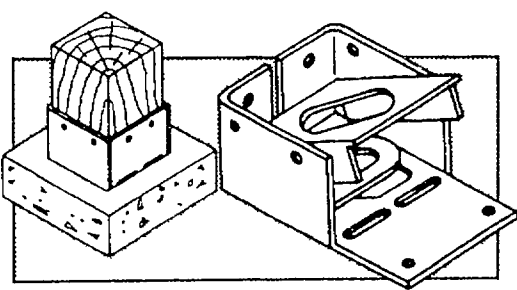

### POST ANCHER

**286**  
4x4

• Adjustable base  
anchors 4x4  
#PA-44DP

Estwing

### 22 OZ. DECK OR FRAMING HAMMER

• Handle length  
and weight give  
leverage and  
power for easy  
nailing

**25.66**  
#E3-22S

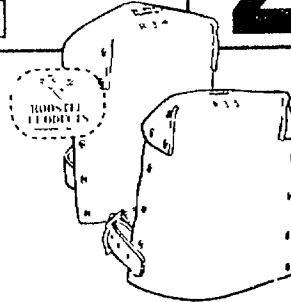

### EX-HEAVY-DUTY KNEE PADS

**9.45**  
#R-309

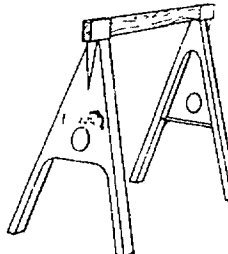

### V-SHAPED SAW HORSE

• One sawhorse will  
support 400 lbs.

**22.99**  
#HNHG-20

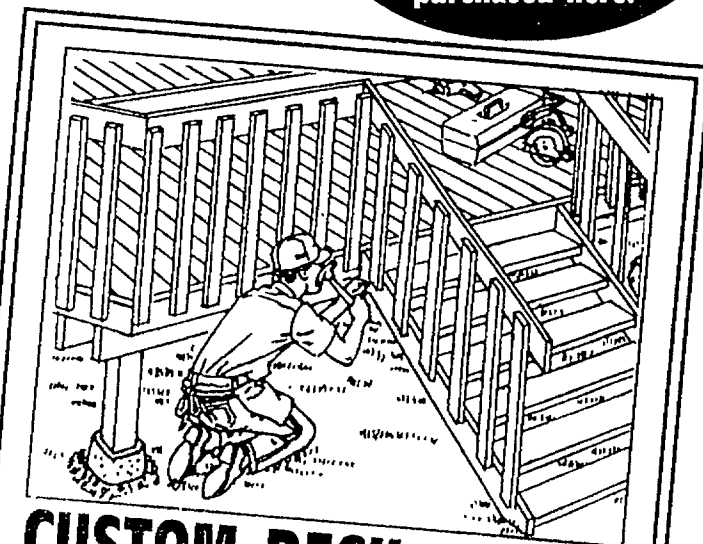

### CUSTOM DECK INSTALLATION

- Treated wood with treated posts,  
maximum 4' above ground
- Decorative spindles, railing and steps sold  
separately
- Minimum order where applicable

**\$9**  
PER SQ. FT.  
LABOR AND  
PRODUCT

**FREE delivery of purchases over \$300. See store for details.**

Get your paint projects squared away!

**FREE 2 year warranty!\***

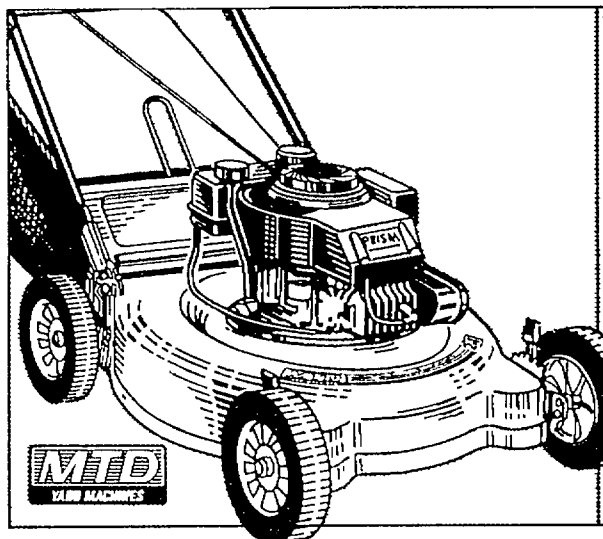

**4.5 HP/21" CONVERTIBLE MULCHER**

- 21" Push rear bag
- 9 Position height
- Fully baffled
- 8" Bar tread wheels

**\$159**

#114-415A302

**SQUARE**

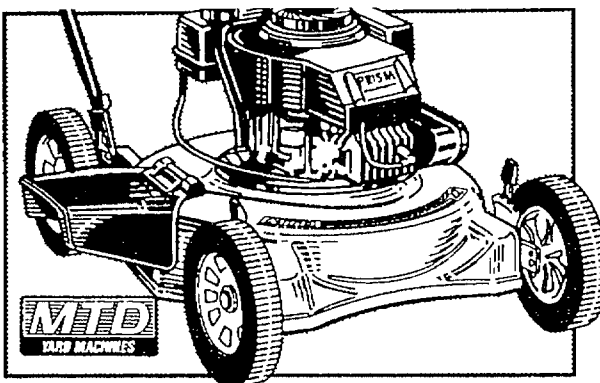

**4.5 HP/22" CONVERTIBLE MULCHER**

- 22 inch side discharge cut
- Mulching kit installed

#114-085A302

**\$139**  
**DEAL**

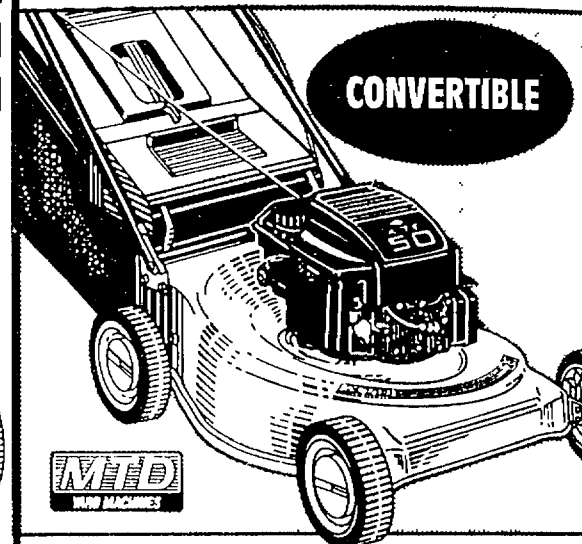

CONVERTIBLE

**5 HP/21" SELF-PROPELLED MULCHER**

- Single lever height adjustment
- Rear internal drive
- Mulch kit included

**\$259**

#124-478C302

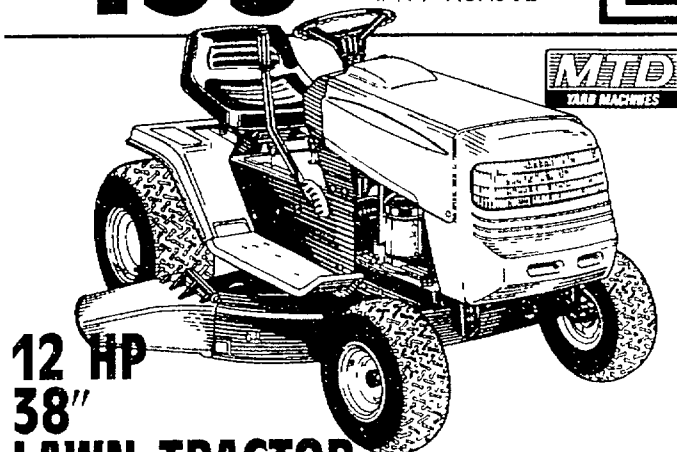

**12 HP 38" LAWN TRACTOR**

- 38 inch side discharge high vacuum deck
- 6-speed shift-on-the-go transaxle

**\$797**

BAG KIT  
#24740

**\$169**

**"Recycle" your lawn trimmings and leaves.**

Putting grass trimmings and leaves into a compost pile keeps them out of the landfill and provides you with a natural soil enhancer.



**4.5 HP/20" DELUXE DEDICATED MULCHER**

**\$169**

#114-735A302

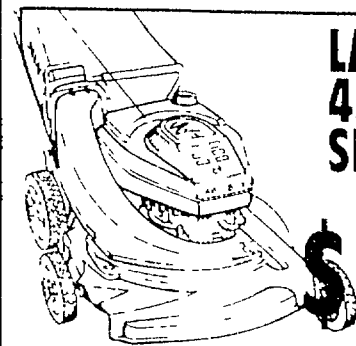

**LAWN-BOY® 4.5 HP/21" SELF-PROPELLED**

**\$369**

#10312



**10" CUT TRIMMER**

- Dependable 3.0 amp motor for trouble-free operation

#51256

TORO

**\$27.97**



BLACK & DECKER

#GE600

**GROOM 'N EDGE TRIMMER**

- Exclusive push to edge feature converts from string trimmer to edger

**\$39**

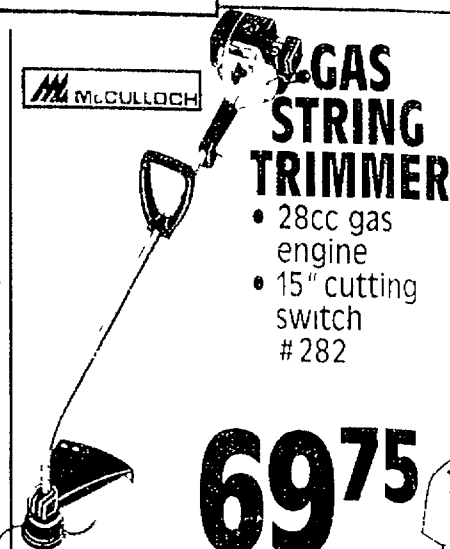

MCCULLOCH

**GAS STRING TRIMMER**

- 28cc gas engine
- 15" cutting switch

#282

**\$69.75**



BLACK & DECKER

#LE400

**1.5 HP HEAVY DUTY EDGER**

- 7 1/2" blade width, guide wheel for precise edging

**\$67**

**\* Factory engine warranty on gas mowers only**

# Powerful lawn care buys.

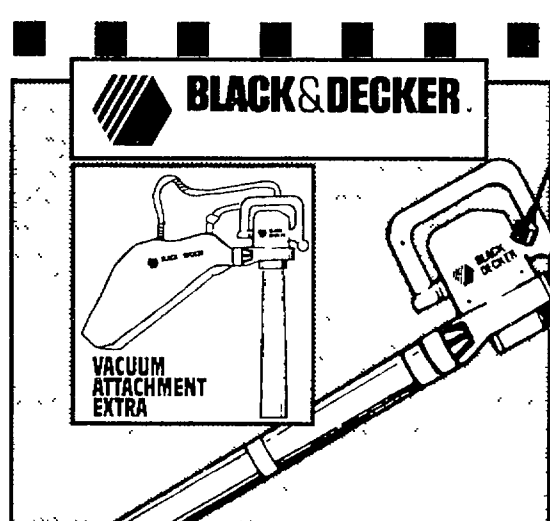

## HEAVY DUTY ELECTRIC BLOWER

- 2 speed, 8.4 amp motor

**44<sup>97</sup>**

#BV200

**VACUUM  
ATTACHMENT  
#BV-300**

**29<sup>97</sup>**

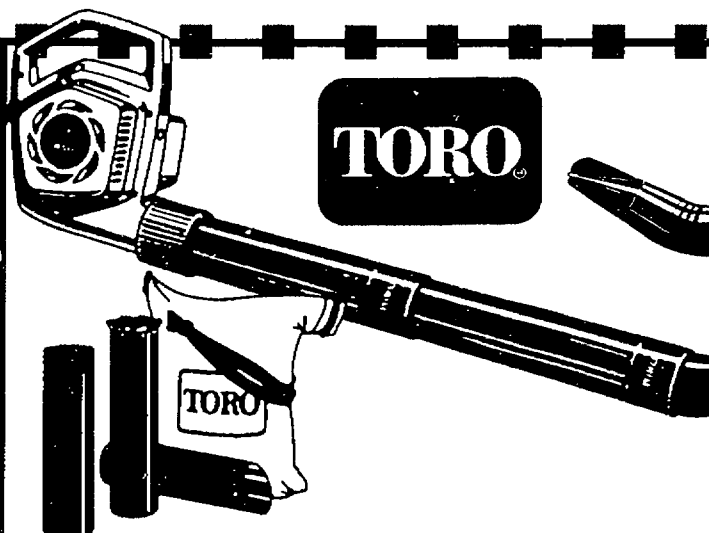

## SUPER BLOWER VAC

- More powerful than any other electric or gas hand held unit
- Blasts air at 180 mph for your most demanding lawn cleanup chores
- Three machines in one- yard blower, leaf shredder and vacuum

**THREE MACHINES  
IN ONE-  
LEAF BLOWER,  
SHREDDER AND  
VACUUM**

**64<sup>97</sup>**

#51575

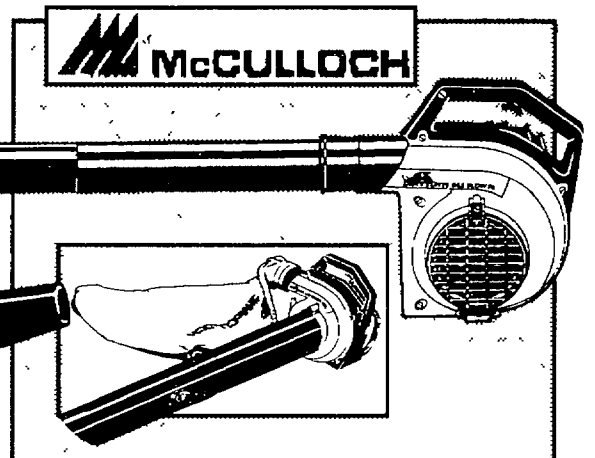

## EAGER BEAVER GAS BLOWER

- 2 cycle gas engine (21.2cc), 400 CFM air volume, impact blower tub

**\$79**

#6PB

**EAGER BEAVER  
GAS  
BLOWER/VAC**

**\$99**

#16400048-06

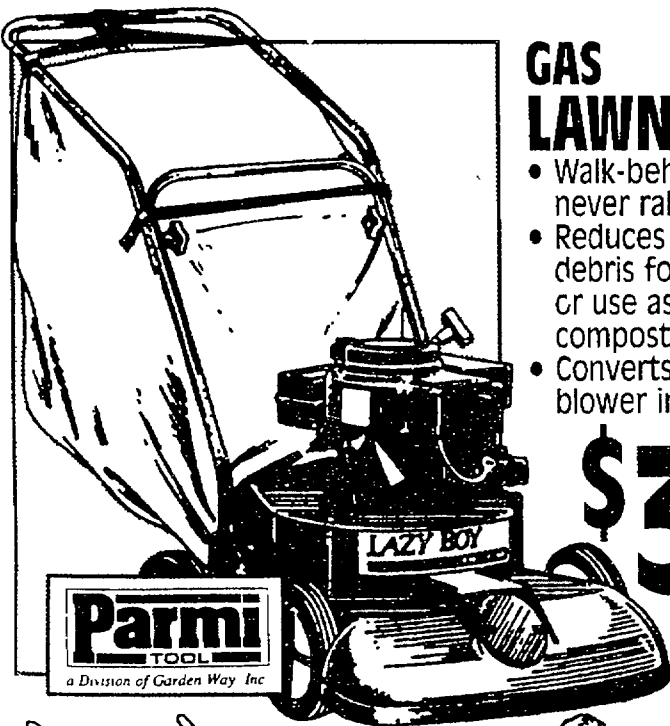

## GAS LAWN/VAC

- Walk-behind vacuum - never rake again
- Reduces volume of yard debris for easy disposal or use as mulch or compost material
- Converts to walk-behind blower in seconds #47030

**\$319**

## 5 H.P./4-CYCLE GAS CHIPPER/ SHREDDER

- Converts branches, twigs, leaves, and other yard debris into organic mulch for use in landscaping etc.

**\$397**

#243-645B-000

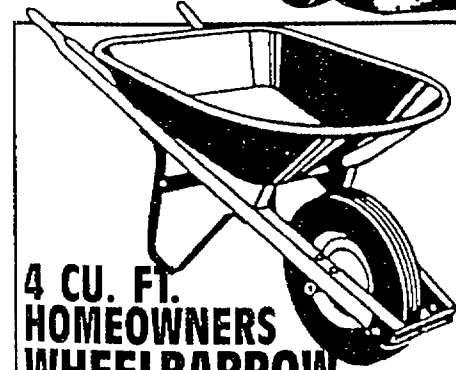
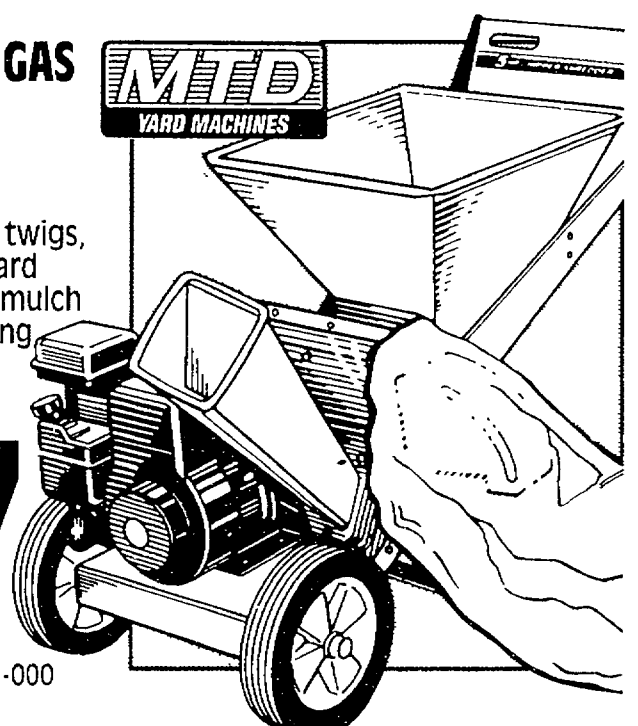

## 4 CU. FT. HOMEOWNERS WHEELBARROW "THOROUGHbred"

- Seamless polyethylene tray
- Enamel finish

**27<sup>49</sup>**

#601



## YARD-ABOUT LAWN CART

- Big 6 cu. ft. capacity
- Handy storage tray

**42<sup>77</sup>**

#5200

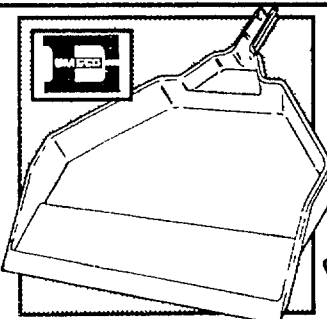

## 24" YARD 7 UTILITY PAN

- Made of light-weight plastic

**6<sup>97</sup>**

#07583

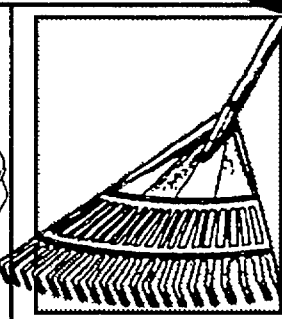

**AMES** SINCE 1774  
LAWN and GARDEN TOOLS

## 24" POLY LEAF RAKE

**8<sup>37</sup>**

#19-200

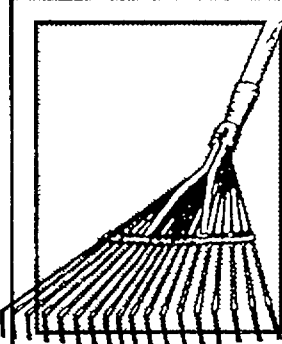

**AMES** SINCE 1774  
LAWN and GARDEN TOOLS

## 24" TINE LAWN & LEAF

**6<sup>17</sup>**

#19-363

**We give you one stop convenience.**



Get your paint projects squared away!

# Landscape it for less!



**WINTERIZER  
LAWN  
FERTILIZER**  
• Specially  
formulated for  
fall

**1088**  
18-3-12  
5M

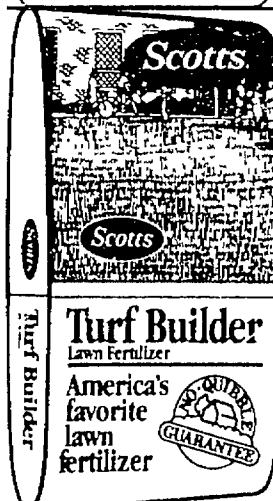

**BONUS S**  
• Good for all types  
of lawns #1388974

**788**  
5M

#1388982  
**10M 15.44**

## SQUARE

**15-20-10 FALL  
FERTILIZER  
& NEW LAWN  
STARTER**  
• Bonus coverage  
feeds 1/8 acre  
• Formulated for  
newly seeded and  
sod lawns, spring,  
summer and fall

**676**  
1/8 ACRE

## IDEAL



**DURSBAN OR  
DIAZINON  
GRANULES**  
• Controls insects in  
turf, ornamental  
and vegetable  
gardens

**657**  
10 LBS.

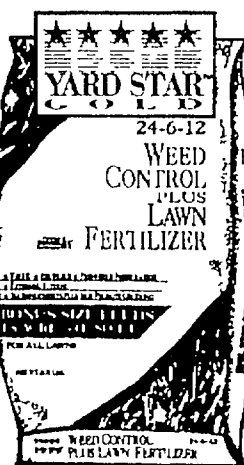

**WEED CONTROL  
PLUS LAWN  
FERTILIZER**

**777**  
1/8 ACRE

1/4 ACRE **14.44**

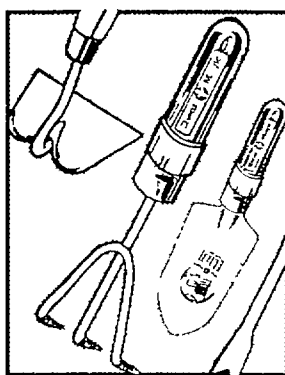

**CUSHIONED  
HAND TOOLS**  
• Hardwood handles  
with vinyl cushion  
• Contoured to fit  
the hand

**397**  
YOUR CHOICE

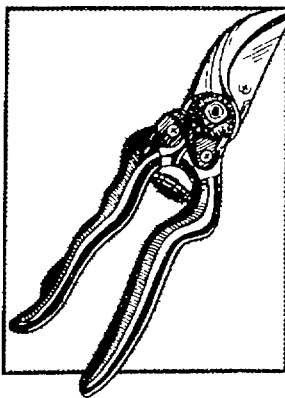

**BYPASS PRUNING  
SHEARS**  
• Sharp steel blade  
for clean cut  
• Safety blade latch

**555**  
#31190

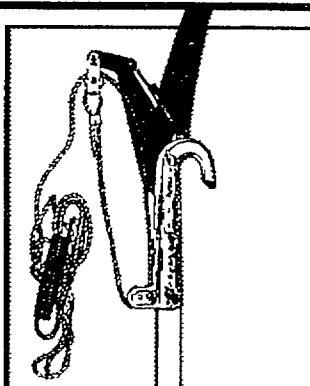

**10" FIBERGLASS  
POLE PRUNER**  
• Heavy-duty die cast  
cutting head

**\$29**  
#2079F

**Scott's.**

**DROP OR  
ROTARY  
SPREADER**  
• Professional quality  
• Easy assembly  
#740 or #730

**\$39**

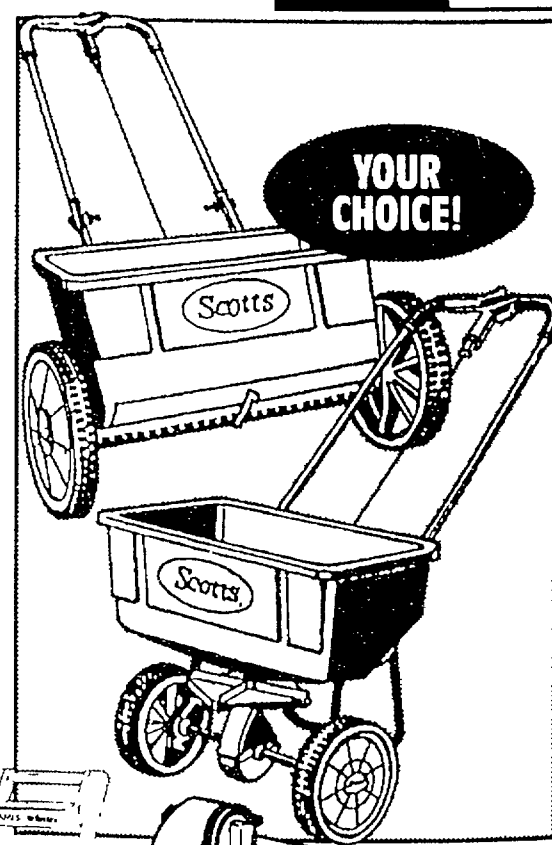

**YOUR  
CHOICE!**



**5/8" X 50' HOSE**

**SQUARE DEAL**

**588**  
TIRE CORD  
REINFORCED  
#WW1058

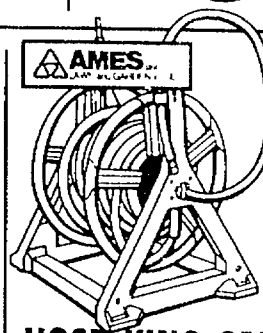

**HOSE KING CADDY OR PORTABLE  
HOSE REEL**  
• Rugged, all-poly,  
non-rusting  
construction for  
years of use  
#23-860 #23-898

**1999**  
YOUR CHOICE!



**Gilmour**

**OSCILLATOR  
SPRINKLER**

**744**  
#8830

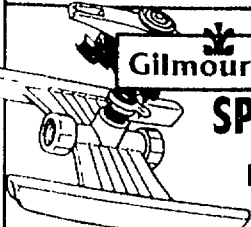

**Gilmour**

**IMPULSE  
SPRINKLER**

**799**  
#993KD

**We have a huge selection of pest control items.**

# Ask about our guarantee\*.



**HARDY  
DAISY**

**2.99**  
6-IN.  
CONTAINER

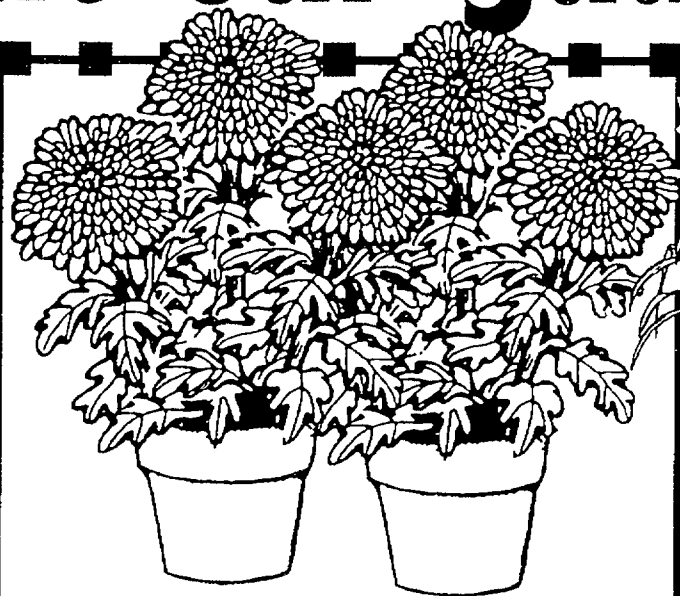

**FALL  
HARDY  
MUMS**

**1.99**  
6-INCH  
CONTAINER



**PERENNIALS**

• Assorted varieties

**2.99**  
CLASSIC  
GALLON



**HARDY  
MUMS**

**3.99**  
8-IN.  
CONTAINER



**ROSEY  
GLOW  
BARBERRY**

**5.99**  
GALLON  
CONTAINER

## ADD NEW LIFE TO YOUR LANDSCAPE!



**PYRAMIDAL  
ARBORVITAE**

**5.33**  
GALLON  
CONTAINER



**GLOBE  
ARBORVITAE**

**3.44**  
GALLON  
CONTAINER



**JUNIPERS**

**2.97**  
GALLON  
CONTAINER

ASSORTED  
VARIETIES

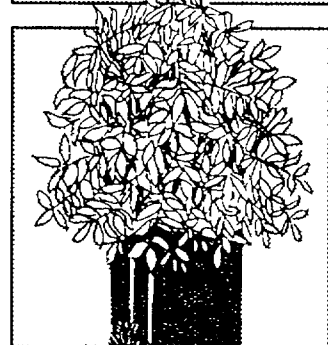

**BURNING BUSH**

**3.97**  
GALLON  
CONTAINER

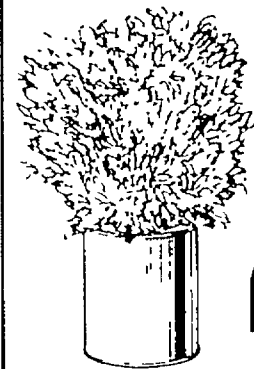

**GOLD THREAD  
CYPRESS**

**4.99**  
GALLON  
CONTAINER

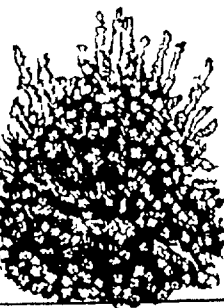

**POTENTILLA**

**5.77**  
GALLON  
CONTAINER



**MUGHO PINE**

**9.99**  
2 GALLON  
CONTAINER



**ANDROMEDA**

**4.97**  
GALLON  
CONTAINER



**10"-12"  
SPREADING  
YEWS**

**5.99**

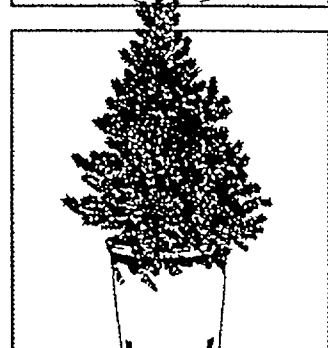

**COLORADO BLUE  
SPRUCE**

**3.97**  
GALLON  
CONTAINER

**\* 1 year guarantee on landscape plants. (See store for details.)**

Get your paint projects squared away!

# Prepare for Labor Day fun!

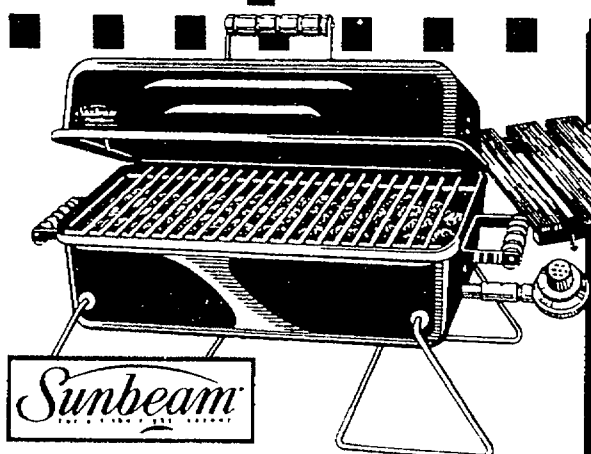

**12,000 BTU GAS GRILL**  
• 187 square inch cooking area  
• Rust resistant steel burner

**SQUARE DEAL**

FOLD  
OVER  
LEGS FOR  
EASY  
STORAGE

#8205

**\$19**

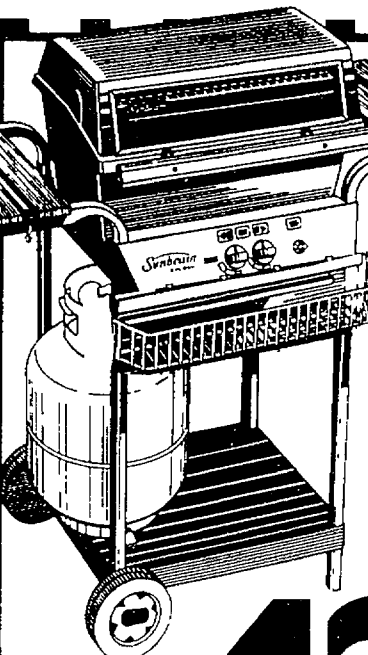

**Sunbeam**

**30,000 BTU GAS GRILL**

- 1" square tubular steel cart frame with black finish
- Two side tables with tool hooks
- Front basket

**121<sup>50</sup>**

#A3042

Extend the factory warranty on gas and electric grills for an extra year. The Repairman® buyer protection plan is available at prices ranging from \$7.99 to \$69.99.

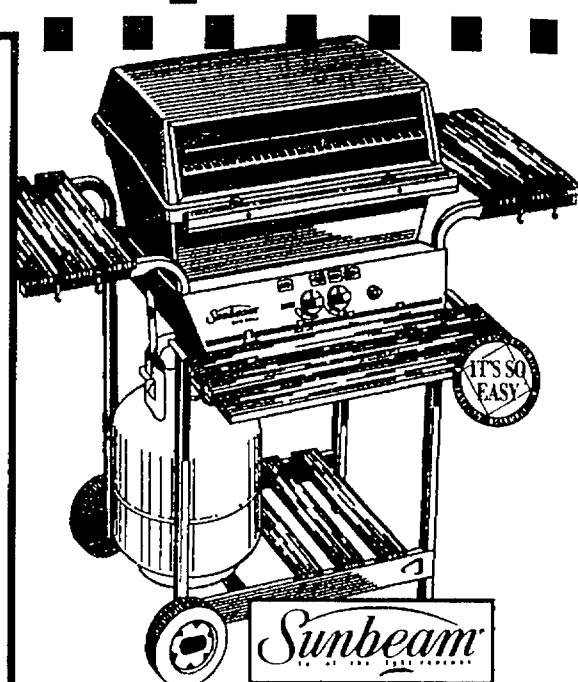

**35,000 BTU GAS GRILL**

- 1" square tubular steel its so easy cart frame with warm gray finish

**\$139**

#A3543

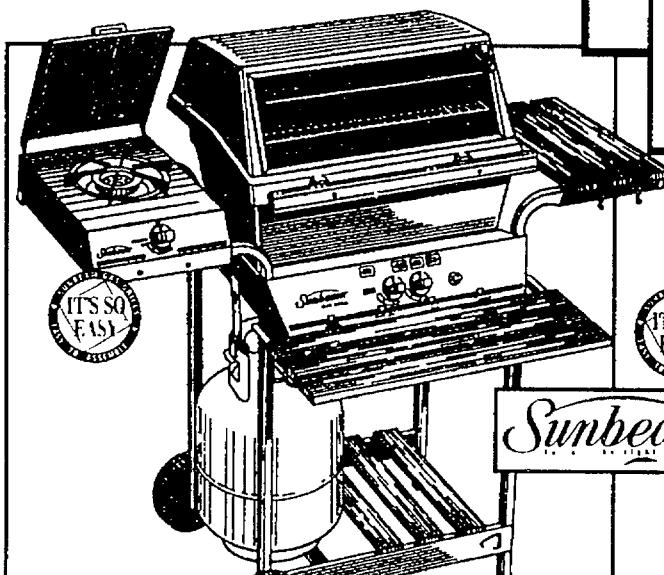

**35,000 BTU GAS GRILL**

- Deluxe 12,000 BTU side burner

#B4749

**\$169**

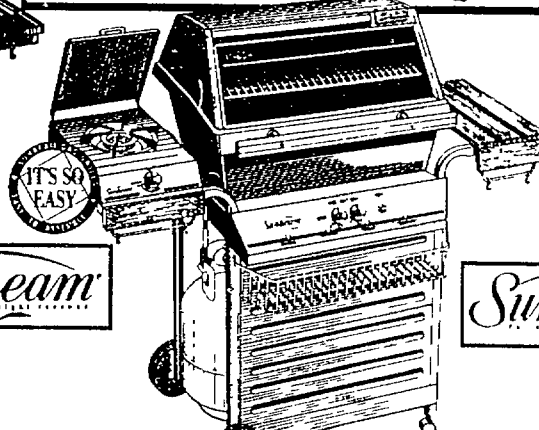

**40,000 BTU GAS GRILL**

- Deluxe 12,000 BTU side burner

#C5264

**\$179**

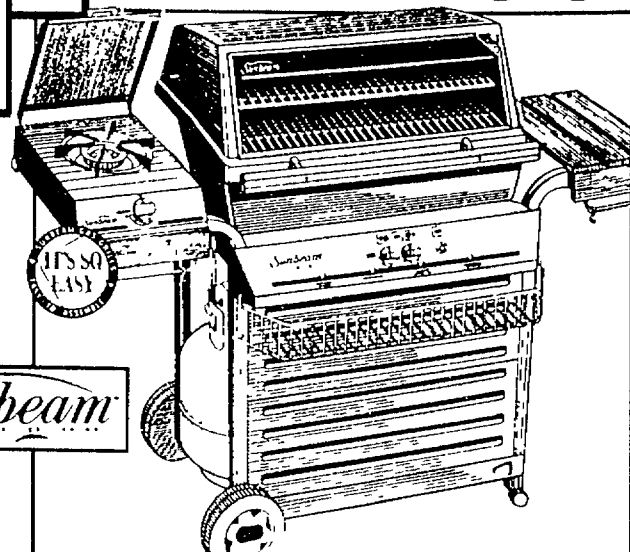

**44,000 BTU GAS GRILL**

- Deluxe 12,000 BTU side burner

#B5664

**\$199**

## Gas grill accessories



**LAVA ROCK**

**SQUARE DEAL**

**CHAR ROCK**

- For gas grills

#488-4646

**288**

8 LB. BAG

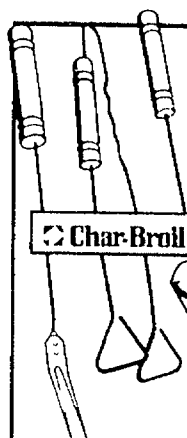

**3 PC. TOOL SET**

- Chrome plated
- Hardwood handles
- Spatula, fork, tongs

**347**

#4184131

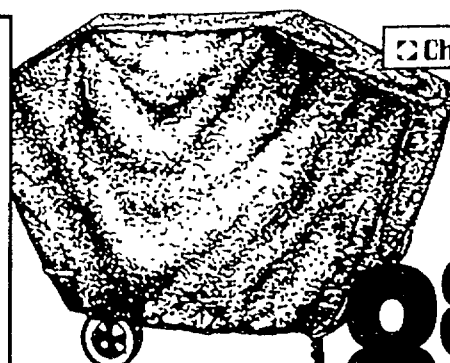

**Char-Broil**

**MEDIUM GRILL CART COVER**

#498-4941

**887**

**We will not be undersold. See store for details.**



# Clean up a lot for a little.

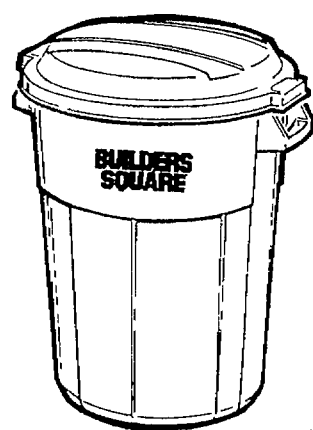

**32 GALLON  
PLASTIC  
TRASH CAN**  
• 8 year warranty

**8<sup>65</sup>**

#832

## SQUARE

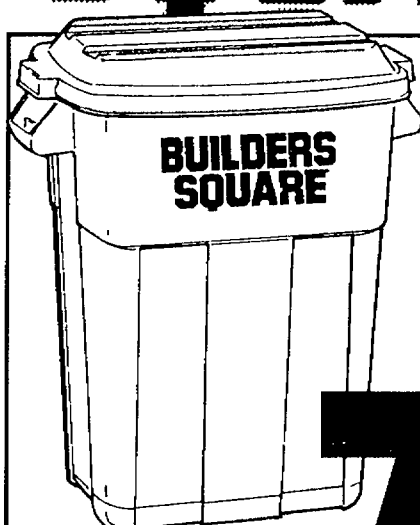

**30 GALLON  
TRASH CAN**  
• 8 year warranty

**7<sup>44</sup>**

#830-BSQ-HS

## IDEAL

DOVER PARKERSBURG

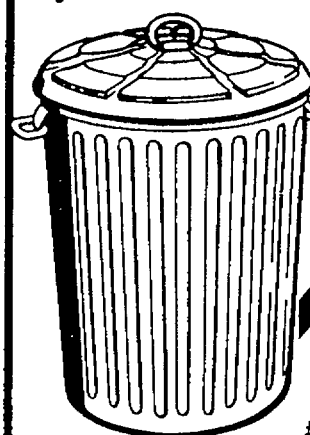

**30 GALLON  
GALVANIZED  
TRASH CAN**  
• Can w/lid

**15<sup>27</sup>**

#630



**34 GALLON  
TRASH CAN**  
• Wheels allow  
for easy trash

**15<sup>74</sup>**

#703-SIL

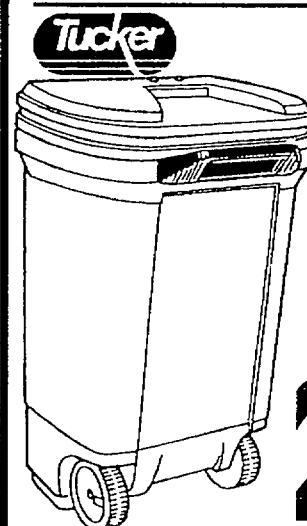

**45 GALLON  
HEAVY DUTY  
TRASH CAN**  
• Wide track  
wheels go over  
rough surfaces  
• Easy-lock lid for  
a secure fit

**23<sup>09</sup>**

#0744

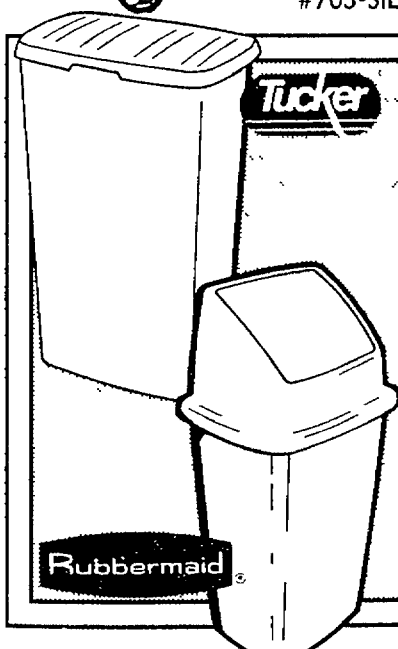

**TIDY ALL CAN**  
• Almond or blue

**6<sup>29</sup>**

#1095-ALM,  
#1095-BL

**50 QT. WASTEBASKET**  
• Almond or slate blue

**15<sup>96</sup>**

#2804-ALM,  
#2804-SL BLU



**TRASH BAGS**

• 33 gallon-60 count or 30 gallon-80 count

**6<sup>25</sup>**

#B6039  
OR  
#B8036



**CONTRACTOR CLEAN-UP  
BAGS** • 30 count

**13<sup>99</sup>**

HEAVY DUTY  
3 MIL  
BAGS

## Assorted style brooms & mops for the really clean up!

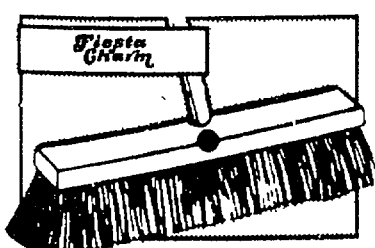

**14" PATIO  
PUSH BROOM**

**3<sup>14</sup>**

#25-0945

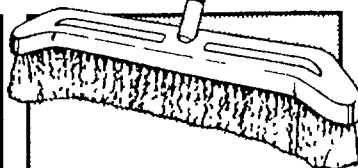

EMPIRE

**OUTDOOR  
DIRTCATCHER**

**12<sup>99</sup>**

#25-2425



EMPIRE

**30" BIG SWEEP  
WITH HANDLE**

**12<sup>59</sup>**

#25-2424

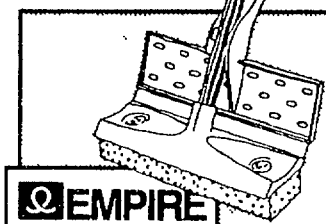

EMPIRE

**SPONGE  
MOP**

**2<sup>99</sup>**

#32-2494

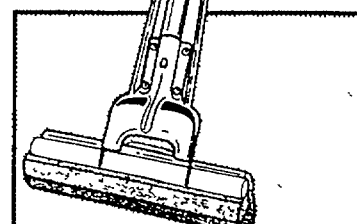

**10" ROLL-O-MATIC  
SPONGE MOP**

**9<sup>69</sup>**

#1110D

## It's time to save on clean up project essentials.

# Back To School



**We will be OPEN**  
Labor Day, 6  
Monday, Sept. 6  
7am - 6pm

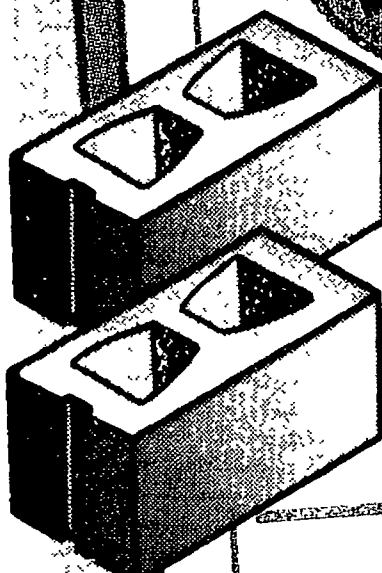

**CONCRETE BLOCKS**

**94¢** EA.

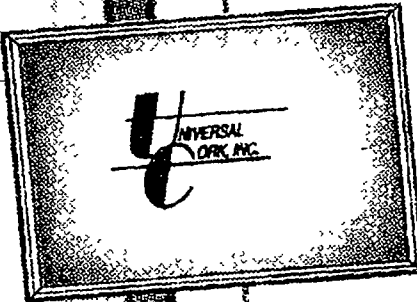

**WOOD FRAMED CORK BOARD**

**3.99**  
24"x36"

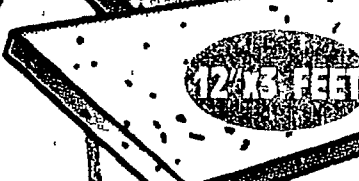

**PARTICLE BOARD SHELVING**

**2.99**  
12"x18" FEET

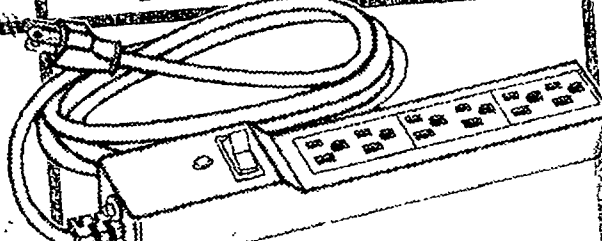

**6-OUTLET SURGE STRIP**

**6.49**



**WHITE SWING ARM LAMP**

- Spring balance movement, 4-way clamp
- 100 Watt bulb sold separately

**6.96**  
SQUARE DEAL!

**10" CONTAINER TROPICAL PLANTS**

**7.43**



**4 PACK LOCKS**  
SQUARE DEAL!

**\$16**

**Prices guaranteed Wed., Aug. 24th thru Tues., Sept. 6th, 1994.**

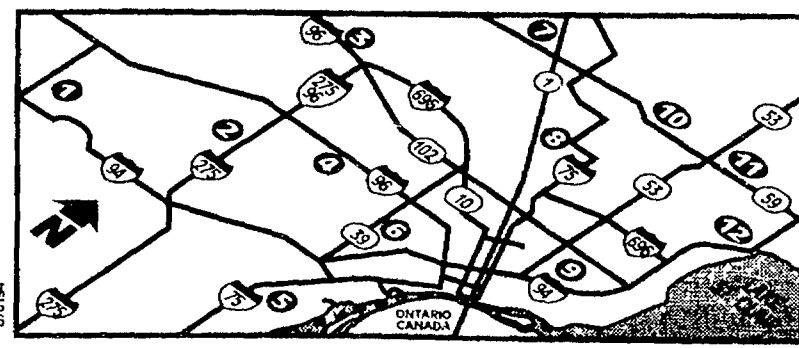

- |   |  |
|---|--|
| ① <b>YPSILANTI</b> 2820 WASHTENAW AVE. 434-5210   | ⑧ <b>ROYAL OAK</b> 4949 COOLIDGE HWY ... 435-7910    |
| ② <b>CANTON</b> 42000 FORD RD. .... 981-8400      | ⑨ <b>DETROIT</b> 8400 E. 8 MILE ..... 893-4900       |
| ③ <b>NOVI</b> 43610 WEST OAKS DR. .... 344-8855   | ⑩ <b>ROCHESTER HILLS</b> 223 AUBURN E. 852-7744      |
| ④ <b>LIVONIA</b> 30000 PLYMOUTH RD. .... 522-2900 | ⑪ <b>UTICA</b> 45160 UTICA PARK BLVD ..... 726-5800  |
| ⑤ <b>SOUTHGATE</b> 14800 DIX-TOLEDO RD. 246-8500  | ⑫ <b>CLINTON</b> 35200 S. GRATIOT AVE. .... 790-5300 |
| ⑥ <b>DEARBORN</b> 5951 MERCURY DR. .... 336-6900  | ⑬ <b>PORT HURON</b> 4715 24TH AVE. .... 385-3844     |
| ⑦ <b>WATERFORD</b> 2214 SUMMIT MALL RD 681-4884   |  |

**STORE HOURS: MONDAY - SATURDAY: 7:00 A.M. - 10:00 P.M. SUNDAY: 9:00 A.M. - 6:00 P.M.**

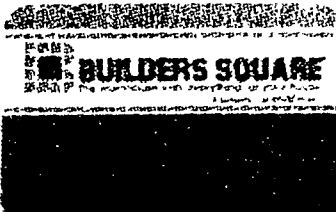

**APPLY TODAY FOR YOUR BUILDERS SQUARE CARD!**

Limited quantities. Sorry, no rainchecks. At least one of each item available in the store at the beginning of the sale. Not responsible for typographical errors.

\*DETAILS OF PRICE PROMISE: We will match exact prices on identical merchandise from local competitors. Same manufacturer and model numbers. Limited to stock on hand. We reserve the right to limit quantities. Applies to non-member club prices and catalog prices including freight. Does not include clearance or going out of business sales.

©1994 BUILDERS SQUARE, INC. AD #3111

8-25-94