

The Northville Record



ESTABLISHED 1869

Vol. 127, No. 15, Four Sections, 66 Pages, Plus Supplements

604-47 01/03/95
HOOB & SONS
BOOK BINDERY
Spr. Import

MI 49284

NORTHVILLE, MICHIGAN

FIFTY CENTS

Township board looks to name new manager

Eastpointe official could be approved tonight

By RANDY COBLE
Staff Writer

The Northville Township Board of Trustees will probably hire a new manager tonight and she'll likely begin work in a little over four weeks.

Tammy Hanlin is expected to win board approval at the trustees' meeting this evening. She's set to begin work on Monday, Nov. 28 - eight days into the second half of the board's four-year tenure. Her hire marks the end of a 10-month vacancy in the manager's office.

Hanlin, now assistant manager for the city of Eastpointe, was the trustees' top choice after the board conducted public interviews of the three finalists for the job one week ago. It was Hanlin's work experience in key areas and reputation as a consensus builder that won her the job, officials say. Fence-mending among the oft-divided trustees is something that's badly needed in the township, observers say.

"My greatest strength is coalition-building, getting people on opposite sides of the fence to come to an agreement on some-

thing," Hanlin told the board.

Township officials met with Hanlin Monday night to make the job offer. They confirmed Tuesday morning that she had accepted the manager's position but declined to discuss details of her compensation before the board vote. Hanlin's salary does fall within the range the trustees have already approved for the job and at her request she will be given an employment contract. Hanlin, an Eastpointe resident, said she's planning to move soon to a community closer to the

township. The board has agreed to waive the residency requirement in the township's charter for the new manager but did not agree to pay relocation expenses, officials said.

Dawn Flynn, the second finalist, is the assistant to the city of East Lansing's manager and has held that position since 1991. Emmet Yukon, the third finalist, worked as the manager of the city of Sandusky, Mich., before leaving earlier this year.

Hanlin, Flynn and Yukon made the final short list of Jerry Habelman, the executive search consultant the board hired this summer to oversee the head hunt.

Habelman received and researched more than 60 applicants; he will be paid a total of \$10,650 for his services.

Through their questioning of the three finalists, the trustees looked for a candidate with qualities like experience in community planning and personnel issues, including union contract negotiating. The board also focused on finding a "team player" for the manager's slot, someone who's willing to do whatever needs doing - including some of the grunt work.

Just as important, however, seemed to be a desire for someone who can both be

Continued on 14

Seniors among nation's elite

By YVONNE BEEBE
Staff Writer

Thirteen seniors at Northville High School have scored in the top 1 percent of all high school students in the United States.

The 13 students, five of whom were named semi-finalists in the 1995 National Merit Scholarship Contest and eight of whom were named commended students, were honored at the Northville Board of Education's Monday night meeting and at a breakfast at Rocky's restaurant on Seven Mile Road Friday morning.

Semi-finalists constitute the top one-half percent of students in the country, while commended students make up the top 1 percent of students nationwide.

"These are the best and brightest students in the entire country," said Northville High School Assistant Principal David Malle.

The 13 semi-finalist and commended students qualified for the scholarship program by taking the Preliminary Scholastic Aptitude Test as juniors. More than 1 million students from across the country entered the program with the semi-finalists meriting the highest scores in the state.

Semi-finalists have the opportunity to advance to the finalist competition, where they will be considered for some \$26 million in 6,700 annual Merit scholarships supported by 600 independent organizations, including some 400 corporations and professional associations and 200 colleges and universities.

To qualify as a finalist, students must fulfill a number of additional requirements, including meeting high academic standards and completing scholarship applica-

Continued on 13



Photo by BRYAN MITCHELL

First Lady Hillary Rodham Clinton included Novi in her campaign itinerary, mustering support for Senate hopeful Bob Carr.

Democrats bring big guns to stump

By RANDY COBLE
Staff Writer

If nothing else, Monday afternoon's high-profile Democratic rally at the Novi Hilton for U.S. Senate candidate Bob Carr proved one thing: it is indeed an election year.

Many of the movers and shakers in both Michigan and Washington showed up for the Oct. 24 fund-raiser, which had First Lady Hillary Rodham Clin-



ton as the main attraction. It was the typical sort of event that both

sides put on in a partisan election year: strong praise for the candidate and severe criticism of the opponent, in this case GOP Senate hopeful Spencer Abraham.

The man Carr's trying to follow, retiring Democratic Sen. Don Riegle, attended the fund-raiser, topping the list of big wheels. Others were Congressional powerhouse John Dingell and State Senator and Lieutenant-Governor candidate Debbie Stabenow.

The spotlight, however, was clearly Clinton's. A few hundred people packed the Hilton's main ballroom to hear her, forking over hefty donations to Carr's campaign for the privilege. Security was heavy, with U.S. Secret Service agents backing up Michigan State Police troopers and Novi officers, among others.

Democrats chatted over drinks

Continued on 12

Trustees unable to settle dispute

By RANDY COBLE
Staff Writer

Members of the Northville Township Board of Trustees don't agree on much when it comes to their executive committee - except that they need to settle their differences about it once and for all.

Their Oct. 13 meeting didn't resolve the trustees' recent split over the committee, which boils down to an argument over who has the power to do what. Members of the board continued to disagree about the committee's appropriateness and legality, sometimes heatedly.

After several twists and turns, the trustees voted 7-0 to table the issue for more talk at a November study session. They didn't take action on Trustee Russ Fogg's motion which asked that the committee's recent decisions be declared illegal.

The executive committee is composed of three members of the seven-member board: Supervisor Karen Baja, Clerk Sue Hillebrand and Treasurer Rick Engelland. Since the board took office in November 1992, it's met six or eight times, officials say, and has made a number of decisions concerning township affairs.

A majority of the board, however, decided earlier this year that they weren't comfortable with things they way they were. Led by Fogg, they called for the committee to be put on ice while the trustees hammered out a set of rules for it. That included what decisions it could make and a procedure for recording and reporting its meetings to the board.

On May 19, the board voted 4-3 to do just that. Baja, however, questioned whether the board could legally make that move. She

Continued on 23

The persistence of remembering

Father Time is about to give us a little present: an extra hour of weekend.

That's right, it's fall back time again. Don't forget to set your clocks back one hour at 2 a.m. Oct. 30, as we make the switch from Daylight Savings to Standard Time.

Daylight Savings is meant to preserve an extra hour of daylight during the evening and is in effect from April through October.

Standard Time is intended to provide an additional hour of morning daylight.

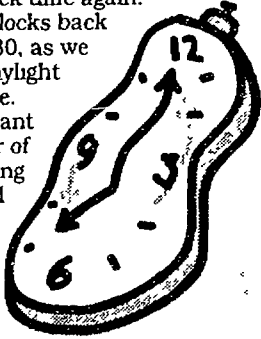

Netherworld creatures to creep through streets

By YVONNE BEEBE
Staff Writer

Homeowners, be prepared to open your doors for the ghosts, monsters and ghouls who will be haunting the residential streets of Northville Monday - and be sure to arm yourselves with plenty of sweets to appease their ravenous appetites.

Halloween trick-or-treating hours for both Northville city and township are 6-8 p.m.

As the sun begins to decline in the western sky Oct. 31 and darkness covers the land, children from all over Northville will magically transform into grotesque hunch-backs, ornery pirates and graceful ballerinas. It is important to remember, however, that through all the fun of trick-or-treating a few simple precautions can help to ensure a safe Hal-

Continued on 20

Officials stress essential nature of Prop 1

By RANDY COBLE
Staff Writer

What will Northville Township be like if Proposal 1 doesn't win voter approval on Nov. 8?

The picture won't be pretty, says the township's Director of Public Safety, Chip Snider.

"It would be cost-prohibitive to continue to operate the police

department," Snider said. "It would have to be disbanded due to lack of funds. The fire department could still operate, but it would have to be scaled back."

Proposal 1 on the Nov. 8 ballot asks township voters to authorize the board of trustees to levy up to 3.84 mills a year for four years to

fund the township's Department of Public Safety. Some 2.99 mills of the 3.84 total would go for police and .85 mill would be earmarked for the fire department.

Also on the ballot is Proposal 2, which asks for up to .40 mill a year for four years to fund the township's share of services it

jointly funds with the City of Northville: Northville Parks & Rec, Youth Assistance and senior citizen programs.

If both proposals pass, township taxpayers will see a slight tax increase. If Proposal 1 fails the

Continued on 21

Police take part in raid of Detroit dope house

By RANDY COBLE
Staff Writer

Northville Township police participated in a raid on a Detroit drug house one week ago, recovering a cache of goods stolen from by township youths and allegedly traded for marijuana and cocaine.

Harry Clement Camp, 24, and Edward Samuel Brooks, 24, both of Detroit, were arraigned in Detroit on Oct. 22. They are both charged with possession with intent to deliver marijuana.

Township Detective John Werth said he learned last week that some Northville Township teenagers have been stealing merchandise from township residents, then traveling to a Detroit house and buying drugs with it. Acting in cooperation with Detroit police,

Werth and other township officers worked with an individual who led them to the house. An undercover drug buy was then made on Oct. 20. Marked money was used to purchase a \$50 bag of cocaine. Having obtaining a search warrant based on that incident, township police and members of Detroit's Narcotics Enforcement Team raided the house the next day.

In the process, a Detroit officer shot and killed a pit bull which Brooks was attempting to let loose on the team, Werth said.

The officers found marijuana, firearms and a large amount of suspected stolen property. Some of the items, Werth said, are traceable to township thefts. The investigation into the case continues.

Inside

Business 1D
Classifieds 4D
Community Calendar 2A
Editorials 24A
HomeTown Connection... 2B
Letters 25A
Mill Race Matters 21A
Movies 8B
Obituaries 22A
Our Town 1B
Police News 4A
Sports 7B

NEWS/SPORTS... 349-1700
ADVERTISING... 349-1700
CLASSIFIEDS... 348-3024
HOME DELIVERY... 349-3627
FAX NUMBER... 349-1050

© 1994 HomeTown Newspapers
All Rights Reserved

In today's issue

HOMETOWN
Extra
NEWSPAPERS

A special section...

Weddings

Community Calendar

Got an event you want people to know about? We'll be glad to include it in the community calendar. Just submit items to the newspaper office, 104 W. Main, Northville 48167, by mail or in person; or fax announcements to 349-1050. The deadline is 4 p.m. Monday for that Thursday's calendar.

THURSDAY, OCTOBER 27

GREAT BOOKS DISCUSSION: The Great Books Discussion Group meets from 7:30 to 9:30 p.m. at the Livonia Civic Center Library, 32777 Five Mile. Tonight's discussion is on Henry Wadsworth Longfellow. For information and a reading list call Zo Chisnell at 349-3121.

TUESDAY, NOVEMBER 1

OPTIMIST CLUB MEETS: The Northville Optimist Club meets at the Northville Senior Citizens Building, 215 W. Cady, at 7:30 a.m. For more information call Dave Vincent at 349-2932 or 553-4900.

NYA ADVISORY COUNCIL: The Northville Youth Assistance Advisory Council meets at 8:30 a.m. in Cooke Middle School, room 2.

SENIOR VOLLEYBALL: Area seniors are invited to play volleyball and other indoor sports at 9:30 a.m. at the Northville Community Center, 303 W. Main. For more information call the center at 349-0203 or Karl Peters at 349-4140.

NORTHVILLE ROTARY: The Northville Rotary Club meets at noon in the Boll Fellowship Hall at the First Presbyterian Church of Northville, 200 E. Main.

COUNTRY GARDEN CLUB: The Country Garden Club will meet at Cady Inn at 12:30 p.m. An arts and crafts meeting will be hosted by Pat Allen and Sue Raftari.

MIDWEST RADIO CONTROL SOCIETY: The Midwest Radio Control Society meets from 7 to 9 p.m. at the Northville Community Center, 303 W. Main. A youth program is also available. For more information stop by a meeting.

VFW: Veterans of Foreign Wars Northville Post 4012 meets at 8 p.m. at the post's home building, 438 S. Main.

CITY PLANNERS: The Northville City Planning Commission meets at 8 p.m. at Northville City Hall, 215 W. Main.

EAGLES AUXILIARY: The auxiliary of Fraternal Order of Eagles No.

2504 meets at 8 p.m. at 113 S. Center.

WEDNESDAY, NOVEMBER 2

KIWANIS EARLY BIRDS: The Kiwanis Club of Northville-Early Birds meets at 7 a.m. at the Northville Senior Citizens Center, 215 W. Cady.

WEIGHT WATCHERS: Weight Watchers meet at 9:45 a.m. and 6 p.m. at the Northville Community Center, 303 W. Main. Doors open 45 minutes before the scheduled meeting time. For more information call 1-800-487-4777.

SENIOR BRIDGE GROUP: Area seniors are invited to play bridge today from 12:15-3:30 p.m. at the Senior Center, 215 W. Cady in the Scout Building.

CIVIL AIR PATROL: Civil Air Patrol, Mustang Cadet Squadron, meets at 7 p.m. at the Northville VFW Post 4012, 438 S. Main. Everyone over the age of 13 is encouraged to view the activities.

POLICE FORUM: Northville Township's police department hold a forum at 7:30 p.m. at Township Hall. Everyone is invited. Officers will be on hand to answer questions about the department, the upcoming millage vote on Proposal 1 and offer anti-crime tips. Township Hall is located on Six Mile between Winchester and Haggerty.

SINGLE PLACE: Single Place meets at 7:30 p.m. at First Presbyterian Church, 200 E. Main. Donation is \$4. For more information, call 349-0911.

NORTH-WEST LIONESS CLUB: The North-West Lioness Club meets at 7:30 p.m. at the VFW Hall, 438 S. Main. New members are welcome.

CITY BZA: The Board of Zoning Appeals of the City of Northville meets at 8 p.m. at Northville City Hall, 215 W. Main.

THURSDAY, NOVEMBER 3

FARMERS MARKET: The Northville Farmers Market runs from 8 a.m. to 4 p.m. at the northwest corner of Center Street and Seven Mile Road. A variety of plants and fresh produce will be available.

CHILD VIDEO, FINGERPRINTING: Northville Township's police department is offering free videotaping and fingerprinting of your children from 6-9 p.m. at police headquarters. Parents are given the videos and prints to keep, to be used in the event that your child is ever miss-

ing or abducted. Police headquarters is located in Township Hall, on Six Mile between Winchester and Haggerty. Call 349-9400 for information.

TOPS: Take Off Pounds Sensibly for all ages meets at 9 a.m. at the Northville Area Senior Citizens Center, 215 W. Cady. For more information call 349-8354.

NEW LIFE BIBLE STUDY: A neighborhood nondenominational Bible study offers two different classes this year, "Discovering New Life" and "Healing Joy and Hope." Classes run from 9:30-11:30 a.m. at the First United Methodist Church of Northville on Eight Mile at Taft. Baby sitting is provided. Newcomers are welcome any time. For more information call Sybil at 349-0006 or Judy at 348-1761.

SENIOR PINOCCHLE: Area seniors are invited to play pinocchle today from 12:30-4:30 p.m. at the Senior Center, 215 W. Cady in the Scout Building.

MILL RACE EMBROIDERERS: The Mill Race chapter of the Embroiders Guild of America meets at 7:30 p.m. at First United Methodist Church of Northville, 777 West Eight Mile Rd. For more information, contact President, Beverly Weidendorf at 474-6771.

GREAT BOOKS DISCUSSION GROUP: The group meets from 7:30 to 9:30 p.m. at the Livonia Civic Center Library, 32777 Five Mile, east of Farmington. Tonight's discussion is on *The Great Divorce* by C. S. Lewis. For more information or for a reading list call Zo Chisnell at 349-3121.

FRIDAY, NOVEMBER 4

OES: The Orient Chapter, No. 77, Order of the Eastern Star, meets at 7:30 p.m. at the Masonic Temple.

SATURDAY, NOVEMBER 5

SCOUTING FOR FOOD: Boy Scouts of America Pack 903 will be distributing collection bags for their Scouting for Food Drive. Bags will be collected on Saturday, November 12. Big Boy Restaurants are co-sponsoring this project which will help build a food bank to serve area soup kitchens and the needy of Southeastern Michigan.

WINTER IS COMING!



Winter Walden Ski Club

- Charter buses Saturday & Sunday to nearby slopes
- Classes for all skill levels beginner to expert
- Special Program for the younger skiers (ages 7-8)
- Professional Instruction
- Small Classes

Teaching KIDS to Ski is our Business



Call Harvey Rubenstein Today!

855-1075

THOMAS KINKADE



#2 - Autumn at Ashley's Cottage

This & other Thomas Kinkade Limited Edition Canvas Lithographs, hand retouched with oil, are available at

CARD & GIFT CENTER
Grand River Mall, Plaza Farmington
A Thomas Kinkade Premier Dealer
810-478-3871 - Mon-Sat. 10-9 • Sun. 12-5

NOVI TOWN CENTER
By General Cinema

KOSCH'S
Tavern & Eatery

348-8234

GRAND RIVER AT NOVI RD.

KOSCH'S TAVERN
MOVIE DINNER PACKAGE

- 2 Sandwiches
- 2 Softdrinks
- 2 Sides
- 2 Movie Tickets at General Cinema

\$22.50 + tax no coupon necessary

KOSCH'S TAVERN
SANDWICH or SALAD

50¢

Buy one Sandwich or Salad and any 2 drinks at regular price, and get second Sandwich or Salad of equal or lesser value for 50¢

No daily specials, pizza or entrees please

Expires 11-23-94

Present coupon before ordering



NORTHVILLE COLLISION

Committed to giving quality service to the Novi/Northville area for over 34 years.

Complete Body and Paint Work

**700 Doheny Drive
Northville**

349-1090



WITH A WAVE OF THE MAGIC

WAND-A

RABBIT APPEARED!

Who's Wanda? She's another smart mom who will be taking her children to Westland Shopping Center on Saturday, October 29 for a special magic show with Master Illusionists William and Dr. Schuler. at 6:30 or 7:30 p.m. She'll also be sure to take the kids to Customer Service Friday through Sunday, October 28-30 for a special Halloween Goodie Bag filled with treats and safety information while supplies last courtesy of Annapolis Hospital and Westland Shopping Center where the most important thing to us is you!

Westland Shopping Center will be making a donation to Annapolis Hospital's "Bids for Kids" program. "Bids for Kids" raises funds for prevention education programs and special emergency care services for children in our community. To better accommodate the community, the mall wide truck of treating has been replaced with these exciting programs.

Saturday, October 29, 6:30 & 7:30p.m.

Magic shows with Master Illusionists William and Dr. Schuler!

Friday - Sunday, October 28 - 30

Pick up Halloween Goodie Bags at Customer Service! While supplies last!

WESTLAND
SHOPPING CENTER

Our Most Important Thing To Us Is You!

Wayne and Warren Roads, Westland • Hudson's • J.C. Penney • Kohls and over 80 specialty stores
Mall Hours: Monday - Saturday 10-9, Sunday 11-6

News Briefs

CORRECTION: A letter to the editor in last week's edition contained a misprint. The letter, written by Patricia Lamerato, said a video tape shown at a school function made reference to "global" control. The sentence should have read "population" control. The Record regrets the error.

FESTIVAL PICTURES SOUGHT: The Northville Community Chamber of Commerce is seeking pictures, both stills and videos, of the Sixth Annual Victorian Festival, which took place Sept. 16-18. Videos are especially needed. If you have quality pictures of the 1994 Festival you're willing to share, call the chamber at 349-7640.

GROWING UP GIFTED: Author Dr. Barbara Clark will speak on issues of importance to families with gifted children at Northville High School on Saturday, Oct. 29. The public is invited to attend either of two sessions at 9:30 a.m. or 1 p.m. The event is sponsored by the Western Wayne Michigan Alliance for Gifted Education.

The cost is \$10 for Western Wayne Alliance members or \$15 for non members.

Preregistration is encouraged but at the door is acceptable. For further information, contact Susan Ryan at (313) 953-8792 or Linda Koons at (810) 380-8305.

ADD PARENT SUPPORT GROUP: If you are the parent of an attention deficit disorder child, join the multi-community ADD Parent Support Group from 11:30 a.m.-1 p.m. Thursdays at the Bentley Center, 15100 Hubbard, Livonia. For further information call (313) 513-7598.

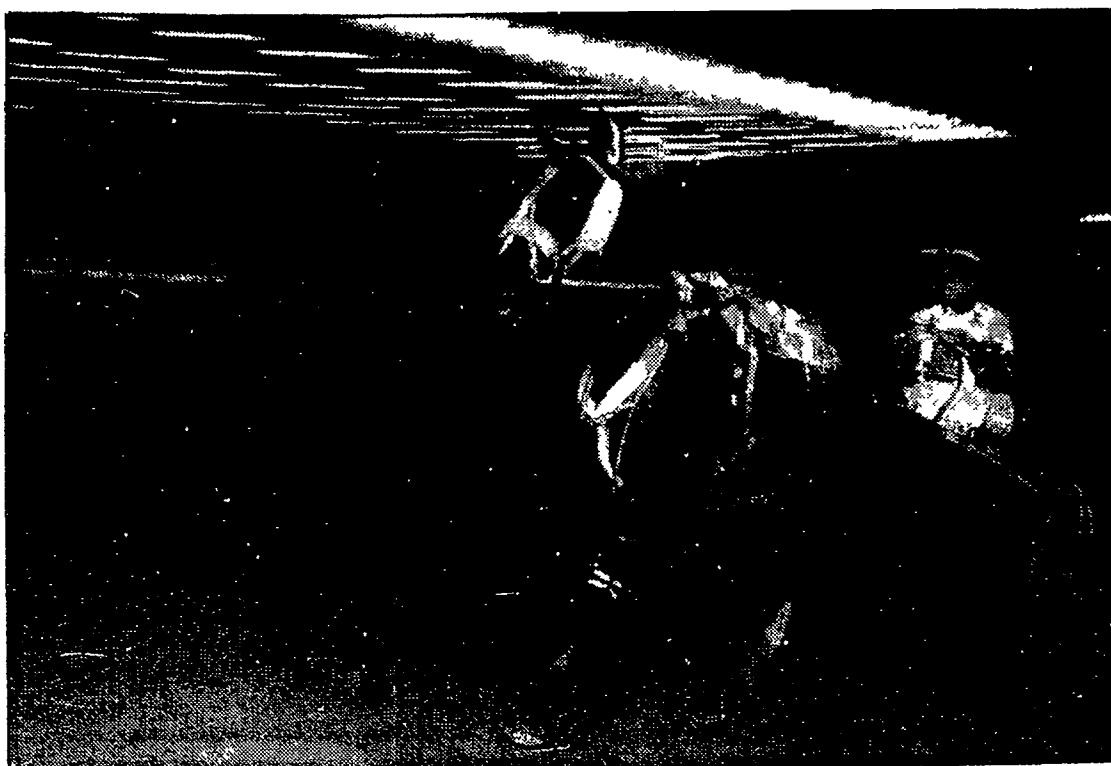

File Photo by BRYAN MITCHELL

Post time

The new standardbred season began at Northville Downs Oct. 17 with harness races sponsored by Jackson Raceway. Jackson leases the track from the Northville Driving Club during the fall, running 66 dates before completing its season on Dec. 31. Northville Downs' own season, its 52nd, is scheduled to run from Jan. 1-April 2, 1995, for a total of 79 dates. The race-track is located at Center (Sheldon) and Seven Mile Road.

Township votes to sell sewage capacity to Salem

By RANDY COBLE
Staff Writer

Northville Township trustees say they're on the way to a win-win deal with their neighbor to the west, Salem Township.

They voted 7-0 at their Oct. 13 meeting in favor of a letter of intent to Salem Township. The letter outlines terms for the sale of 50,000 gallons a day of Northville sanitary sewer flow capacity.

The tentative agreement - which still needs the final approval of both townships' boards - would give Salem a way to relieve its waste disposal problem and earn Northville almost \$900,000 in the process.

For more than two decades, the oldest section of Salem Township - known as the Hamlet of Salem - has had problems with sewage disposal. There are no sanitary sewers there.

Salem officials want to change that. They're applying for a state grant for the money to build a sewer system in the Hamlet. That system has to have a place to ship the waste, however, and that's where Northville Township comes in.

Salem's engineers want the Hamlet system to tap into the township's nearby sewer line, part of the Western Townships Utilities

Authority (WTUA). Salem officials earlier this year asked Northville Township if it would sell them 50,000 gallons of WTUA flow capacity a day.

Some members of Northville Township's board had concerns. The sewer flow they sell today, they said, may be needed later as the township continues to develop. The sale of 50,000 gallons - enough for about 250 homes - could mean 250 fewer homes in Northville Township in 20 years, they said.

Supporters of the deal, however, said that wasn't likely to happen. An engineering study of the town-

ship's WTUA system concludes that Northville Township has a significant chunk of extra capacity now and will retain that surplus at buildout. The 50,000 gallons is about 1.4 percent of the system's total capacity now and about 0.6 percent of the ultimate capacity of the WTUA system, the study said.

Given that, backers of the deal argued that the best move was to help Salem out and gain some cash to help pay off the township's multi-million-dollar WTUA construction debt.

That figure comes to \$879,375, the Oct. 13 letter of intent says.

That's the price the township has set to let Salem tap into the system. The amount is the result of a formula: the price per gallon that the township charges to its residents for sewage disposal - plus a little extra - multiplied by those anticipated 250 homes.

Northville Township will bill Salem Township each month for the actual sewer flow it uses. Salem officials have agreed to pay a rate that's 5 percent higher than what township residents are charged.

In addition, the letter says that Salem agrees to help pay a propor-

tionate share of the costs the township will face when it someday has to contract with the Ypsilanti Community Utility Authority (YCUA) for more sewer flow.

As the township develops, officials expect that they'll need to cut a deal with YCUA to allow amounts of flow over and above current contracted levels.

If the deal receives final approval, the letter says, the contract is good for 40 years from the date of signing. If Salem later wants out of the deal, Northville has the option, but not the obligation, to buy the capacity back.

CAVEMAN SPORTS

Specializing in Entertainment & Sports Autographs.

Truly unique autograph collectables, such as

Babe Ruth • Elvis Presley • Marilyn Monroe • The Beatles
Steve Yzerman • Dan Marino • Barry Sanders • Mohammed Ali
and many other Great selections for all ages.

Store hours
Monday-Friday 9 am-6 pm
Saturday 9 am-6 pm
& Sunday 11 am-6 pm

24083 Meadowbrook Road
Novi, MI 48875
Fax (810) 344-7163

CAVEMAN SPORTS
MARKETING INC.
(810) 344-6666

Formerly of Hinkle Oak Furniture
& Accents, Livonia
"Country Nook"



Solid Oak Table & Chairs, Custom Size Shelves, Lamps,
Pictures, Whirls, Dolls, Roccos, Horses, Old Buggies,
Plus Much More. Gift Certificates Available.
PHEASANT RUN PLAZA
39799 Grand River
Just West of Haggerty Rd. • Novi
(810) 471-3190
Daily 10-6, Sat. 10-4, Closed Sun.



We'll repair it right in your home, right away, at just the right price.

Let the experts at Guardsman WoodPro® repair and restore the beauty of your wood furniture, woodwork, or kitchen cabinetry quickly, affordably and without ever having to remove it from your home.

- ◆ Nearly 80 years of wood care experience
- ◆ Bonded and certified technicians
- ◆ Money-back satisfaction guarantee
- ◆ Free phone estimates

(800) 966-9772

(810) 344-1262

41440 Broquet Drive

GUARDSMAN
WOOD
PRO

Now
Open!



Exotic Tan

Tanning Salon

New Wolff ZX-30 Beds w/Face Tanners
New 5000 Complete Surround Booths

Enter To Win Drawing
1 Year Free Tanning

1 Month Unlimited Tanning

\$49.95

No Co-Pay Save Up To \$60

Exp. 11-30-94

1st Visit Free with package purchase
Pine Ridge Center - Novi Rd. at 10 Mile
24295 Novi Road MC/Visa (810) 380-8655
Hours: M-F 7 am - 10 pm, Sat. 9 am - 4 pm; Sun. 11 am - 3 pm



45% OFF any one item

(except watches)

With this ad only, exp. 11/5/94

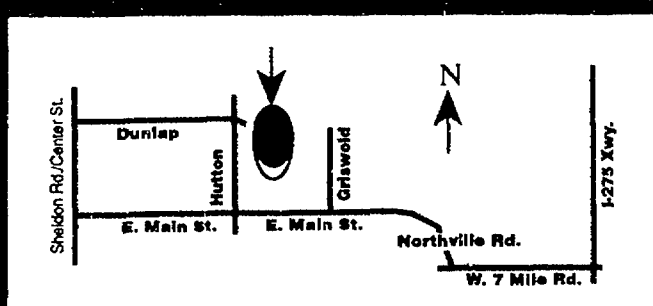

201 E. Main St. on Hutton, Downtown Northville 348-6417

ATTENTION

Home Heating Oil Accounts

Ely Fuel, Inc. of Northville is ready, willing and able to Assist you with your heating oil requirements and furnace maintenance needs.

We are a full service, third generation (since 1920) company.

We specialized in automatic or will call deliveries with 30 day or annual budget payment plans.

We service and install oil warm air furnaces and boilers only (oil heat is our specialty).

For safe comfort delivered to your home

PLEASE CALL

ELY FUEL, INC.

810-349-3350 OR 1-800-252-4-ELY

(24 Hour Emergency Service)

316 N. Center St.

Northville, Michigan 48167

Police News

Search for car theft is unsuccessful

Northville Township police, aided by officers from four departments, conducted a manhunt Sunday morning for a man suspected of auto theft. They were unsuccessful, however, and the man remains at large.

A township officer on patrol near Haggerty and Five Mile in the early hours of Oct. 23 said that he saw a 1995 Dodge Neon go through a flashing red light at the intersection without stopping. After stopping the car, the officer questioned the man and two women inside.

They were lost, the man said, and were trying to find I-96. Several minutes later, when the officer was in his squad car checking on the three persons by radio, the man left the car and took off on foot.

Novi's police department was called, and its K-9 dog-tracking unit soon arrived to help hunt for the man. Michigan State Police troopers and officers from Plymouth City and Township also assisted in the effort. The man was not found, however.

The car turned out to have been reported stolen by Bruce Campbell Dodge in August. It was impounded and the two women were arrested and later released.

CHILD AT TRACK: While a Northville City Police officer was on duty at the Northville Downs racetrack, the officer met with another who had been told that a very young child had been left in a car in the parking lot of the track.

The officer inspected the area and found a child sitting in one of the cars who turned out to be 7-years-old. The boy said his dad had been gone for about five minutes.

The officer took the boy to the

police station and left a note and business card on the man's windshield in case he left the building before being paged.

About 15 minutes later, the man arrived at the station. The 34-year-old Oak Park man said he knew it was illegal to bring children under the age of 12 to the race track.

They must appear in at 35th District Court in Plymouth within the next 20 days.

OUIL: Township police arrested a 32-year-old township resident for operating a vehicle while under the influence of liquor (OUIL) Oct. 23.

The reporting officer in the case said that he was on patrol, heading north on Haggerty north of Six Mile, when he saw the man's 1992 Ford Explorer speeding southbound on Haggerty. The Explorer was doing 58 miles per hour in a 45 mile per hour zone, the officer said. He stopped the vehicle on Six Mile, just over the township border in Livonia.

A strong odor of intoxicants was coming from the man, the officer said, and he had red, glassy eyes. He had been at a night club, the man said, and admitted that he "had had too much to drink," reports said.

The man failed field sobriety tests and was arrested. Breathalyzer testing at police headquarters later showed him to have a blood alcohol level of .14 percent, over the legal limit. He was released when he sobered up and faces a hearing in 35th District Court.

OUIL: A 49-year-old Plymouth man was arrested for drunken driving after a Northville City Police officer saw him jerk his car

near Main Street and almost hit the curb.

The officer pulled the man over. The man appeared to be confused and his speech was slow and slurred. The man failed a number of field sobriety tests and stumbled and almost fell to the ground. The officer had to help the man in order to regain his balance.

At the station, the man registered a .24 percent blood-alcohol level. .1 is considered legally drunk.

He posted a \$100 cash bond and was released upon sobering up. A preliminary hearing is scheduled for Oct. 26 in 35th District Court in Plymouth.

AUTO THEFT: A Milan, Tenn., man had his new Chevrolet Silverado pickup truck stolen while staying at the Hampton Inn near Eight Mile and Haggerty on Oct. 17.

The man said that the vehicle was taken sometime during the night of Oct. 16-17, township police said. They could find no evidence of forced entry and have no suspects.

The pickup is valued at \$24,000. It contained \$300 worth of clothes, tools and gifts inside when it was taken.

MARIJUANA: Township police arrested a 17-year-old Plymouth youth for possession of marijuana last Monday.

The reporting officer in the case was sent to check out a report of four youths in a field behind Silverman's restaurant on Five Mile. When he questioned them, the officer said that the Plymouth boy claimed they were just "hanging out and talking."

He could smell the odor of mari-

juana coming from one of the teens, the officer said, who admitted he'd used it in the past but denied having any now. The boy was found to have cigarette rolling papers and a 35mm film case which smelled of marijuana but had none inside.

The officer searched the area and found a plastic baggie with eight marijuana cigarettes inside. The Plymouth teen admitted that they were his, he said. A second bag with marijuana seeds was found but no one would admit to owning it.

The boy was arrested and taken to police headquarters, and later released with a date for a hearing in 35th District Court.

FIGHTING WORDS: A Maple Hill Drive homeowner filed a complaint against a Livonia man for using "fighting words" with him during an Oct. 23 argument.

The man said that the verbal confrontation began when he asked the man, who was a contracted lawn care worker cutting his neighbor's grass, to be careful around his sprinkler heads. The Livonia man became sarcastic, the man said, and grew angry when he wrote down his truck's license plate number.

At no time did things get physical, both men said, but the Maple Hill man "absolutely" wants to file a complaint under the law governing the use of "fighting words," police reports said.

Citizens with information about any of these incidents are asked to call Northville Township police at 348-9400 or Northville city police at 349-1234.



Photo by BRYAN MITCHELL

Harvest time

Farmer's Market customers search for samples of Indian corn and gourds during a recent shopping day. Today is the last day of the 1994 season for the market, located at the Highland Lakes Shopping Center on Seven Mile Road. The market is open from 8 a.m. to 6 p.m.

COLD FRONT ALERT!

Retail Credit Financing
6 Months
Same As Cash!

Carrier

We're The Inside Guys.

10% OFF
ALL CARRIER
AIR CLEANER &
HUMIDIFIER PADS
Expires 10-31-94

\$100.00
CASH REBATE
WEATHERMAKER FURNACE
OR AIR CONDITIONER
10 SEER TECH 2000
Expires 11-30-94

\$200.00
CASH REBATE
INFINITY FURNACE
OR AIR CONDITIONER
12 SEER TECH 2000 OR 2-SPEED
Expires 11-30-94

Erv Ehlers Company

Established 1961 Unlimited License and Insured

30885 8 Mile Road Livonia (810) 442-8500

*Based on 17.99% APR. Offer valid to qualified credit applicants. No annual fees. No transaction fees. Contact us for more details.

BUY 6 SHIRTS PAY FOR 5

Thru October 31st
With this ad only

**Executive Custom
Shirtmakers &
Tailors**

223 South Woodward
Downtown Birmingham
Just South of the Birmingham Theatre
(810) 642-0460
MON-SAT, 9:30-5:30 • THURS. 10:30-4:30

I Love Parachute Play

Child development and fitness for life go hand-in-hand. Kids ages 4 months to 12 years love The Little Gym, and parents do too! Our non-competitive, self-esteem building classes help kids of all ages discover the joy of fitness. Call for a free trial class.

The Little Gym

Total Development
for Your Child

30740 Beck Rd., Novi
Beck Village Plaza
(810) 624-1020

THE NORTHVILLE RECORD
Published Each Thursday
By The Northville Record
104 W. Main
Northville, Michigan
48167
Second Class Postage Paid
At Northville, Michigan

Subscription Rates:
Inside Counties: \$26 one year.
Outside Counties (in Michigan): \$32 per year, prepaid. Out of state, \$35 per year, \$100 per year for foreign countries.

HomeTown Newspapers
A Subsidiary of Suburban Communications Corp.
Postmaster, send address changes to The Northville Record, Post Box 470, Howell, MI 48844. POLICY STATEMENT: All advertising published in HomeTown Newspapers is subject to the conditions stated in the applicable rate card, copies of which are available from the advertising department, The Northville Record, 104 W. Main, Northville, Michigan 48167, (313-949-1700). HomeTown Newspapers reserves the right not to accept an advertiser's order. HomeTown Newspapers advertisers have no authority to bind this newspaper and only publication of an advertisement shall constitute final acceptance of the advertiser's order. Postmaster, send address changes to The Northville Record, Post Office Box 470, Howell, MI 48844.
Publication Number USPS 396680

**Call
GREEN SHEET
CLASSIFIED**

(810) 348-3022

NR/NN

Make us your first and last stop this Halloween Season!

First, come by the U-M Health Center in Northville for your FREE Halloween trick or treat bag. Stop by after trick or treating and check your goodies with a FREE candy screening.

Complete family health care

Pediatrics • Internal Medicine • Obstetrics/Gynecology
Gastroenterology • Nurse Practitioners
Physical exams for school, sports and camp
Immunizations & allergy shots

Call 344-1777 for an appointment

We accept many major insurances including M-CARE
Evening & Saturday appointments are available
New patients are welcome

650 Griswold • 344-1777

The University of Michigan
HealthCenters

The Lifestyle that you have been looking for... and Earned!

The best time in life is when you can relax and enjoy the good life that you've earned. At Novi Village you'll find the services you desire to enjoy life to the fullest.

- ★ Spacious 1 & 2 Bedroom Apartments
- ★ Scheduled Activities and Transportation
- ★ Freedom from Household Chores and Meal Preparation
- ★ Around the Clock Emergency Response
- ★ Secured Building

And best of all, friends just down the hall!

NOVI VILLAGE
RETIREMENT COMMUNITY

(810) 669-5330

OFFICE HOURS:
MON-FRI 9-6
SAT 10-4, SUN 10-4

Please send me a FREE brochure

Denise Muscat
Novi Village
45182 West Road Novi, MI 48377

NAME _____

ADDRESS _____

CITY _____ STATE _____ ZIP _____

PHONE () _____

CALL US! We want to hear about any news or feature ideas you have.

349-1700

The Northville Record



Read, Then Recycle
HomeTown
Newspapers



Police say flyer illegally distributed

By RANDY COBLE
Staff Writer

Unknown persons in Northville Township have distributed an anonymous flyer recently, mailed to hundreds of absentee ballot recipients, urging them to vote "no" on Proposals 1 and 2.

That's illegal, township police say. The assertions of the flyer, millage supporters add, are wrong.

According to state law, mailed flyers urging voters to vote for or against a political candidate or ballot question must identify the sender. Police are looking into the case to see if they can determine who mailed the flyers.

The flyer is, urging voters to "Just Say No!!" to the millage requests on the Nov. 8 ballot. Proposal 1 asks for 3.84 mills to continue police and fire services. Proposal 2 for 0.4 mill to continue township funding of services it jointly pays for with the City of Northville, including the Rec Department, Youth Assistance and senior citizen programs.

"Ask yourself" three questions, the flyer says:

- "Why are only property owners being asked to pay the new taxes contained in Proposals 1 and 2?"

- "What new taxes are the non-property owners who live and/or work in Northville Township being asked to pay?"

- "What efforts have been made

According to state law, mailed flyers urging voters to vote for or against a political candidate or ballot question must identify the sender.

by our elected officials to cut expenses and have the township function within existing revenues?"

"Vote no on Proposals 1 and 2," it concludes.

No way, says one millage supporter, township police Detective John Werth. Werth is treasurer of Friends of Essential Services, a group campaigning for Proposal 1.

The flyer, he said, makes several mistakes. Its first two questions, for example, imply that voters should reject the proposals because the township doesn't impose an income tax on non-residents who work in the township, such as the city of Detroit does.

"Do we really want to be like them?" Werth said. "We see how well the Detroit system works."

The flyer also doesn't present the facts about Proposals 1 and 2, he continued.

The proposals, Werth said, are essentially either a millage renewal or, in some cases, a tax shift. They are what is needed to continue to provide the services that township residents have now.

A very slight increase is includ-

ed, he added, because of that shift and because of a slight tax hike to pay for increased demand on township services. If they fail, Werth said, the township will have no way to fund most of what Proposals 1 and 2 would pay for.

Proposal 1, for example, asks for 3.84 mills for the police and fire departments. If it's not approved, the only millage the board can legally levy is the township's general fund millage, which is a maximum of 0.728 mill. That adds up to about \$397,000.

"Try running a police or fire department of this size on that," Werth said. "It cannot be done. The police department will have to close. Then township citizens will have to rely on Wayne County Sheriffs (deputies) and the state police. Look at other communities who do that. The response times to crimes are terrible."

The flyer's also wrong, he said, in suggesting cuts in the services Proposals 1 and 2 pay for. They operate on a "bare-bones minimum" budget now, Werth said. Cuts "would definitely affect the quality of the service that town-

ship residents get now."

Anger against the township's board of trustees is a reason many voters may say "no" to Proposals 1 and 2, Werth said. He urged them to reconsider.

"The ones they'd be hurting are themselves," Werth said. "Don't shoot yourself in the foot by voting against these services. Don't vote no to the employees who've committed their lives to and work very hard for Northville Township."

"There are other ways of dealing with the board," Werth continued. "We elected them; our recourse is to vote them out if we're not happy with them."

Persons interested in questioning Werth about Proposal 1 can attend a meeting at 7:30 p.m. Nov. 2 at Township Hall. Township Hall is located on Six Mile between Winchester and Haggerty.

Police nail alleged thief

By RANDY COBLE
Staff Writer

Northville Township police arrested a 44-year-old Westland man last week on charges that he stole more than \$500 worth of liquor from Woolly Bully's.

Out of jail after being convicted of armed robbery, David Michniak also faces parole violation charges and the charge of being a habitual offender. The latter count would result in a 15-year prison term.

A Woolly Bully's manager told police Oct. 18 that he was planning to keep an eye on the place from the parking lot after the popular eatery and bar had closed for the night. He suspected one of the cleaning crew workers was stealing Woolly Bully's jackets, the manager said.

At about 4:45 a.m., the manag-

er said he saw Michniak carrying something out of the establishment to his car. When he confronted him, the manager said he fled with his lights off, eventually leading police on a chase down eastbound Seven Mile.

The chase ended when Michniak drove his car over the curb east of Silver Springs Drive. He fled on foot, but surrendered shortly afterwards in the Northville Plaza parking lot. The officer said he found several unopened bottles of liquor hidden in the bushes near the research building and more in the Ford Festiva the man was driving.

Michniak was arraigned Oct. 18 at 35th District Court. Bail was set at \$10,000 cash, which he was unable to post. He remains in the Wayne County Jail awaiting trial.



Get Your Choice of FREE Accessories Shown (Plus Many More) With Any Starmark Cabinetry Purchase

Up to \$500 of cabinet accessories at manufacturer's list price are yours FREE when you buy Starmark cabinetry. Starmark's wide array of traditional and contemporary designs all feature solid hardwood construction with furniture-quality finishes—your choice of oak, hickory, cherry and maple plus white and almond laminate. Hurry, this offer ends June 1994.

*Minimum purchase 10 cabinets, kitchen or bath.



APPLIANCE GARAGE SINK/TILT TRAY CUTLERY DIVIDER SOLID TOP TRAY



\$500 ACCESSORY GIVEAWAY

| | | |
|---|--|---|
| Oakland Hardware Walled Lake 810-669-2022 | Northwest Industries Novi 810-476-7800 | Kitchen Top Shop Farmington Hills 810-477-1515 |
| Builder Bob's Wholesale Pontiac 810-681-0914 | Chirri Builders Northville 313-348-7508 | Better Bilt Cabinets Mt. Clemens 810-469-0080 |



HEALTH NOTE

by Dennis E. Engerer, P.T.

BACK ON YOUR FEET!

Whether their bodies suffer injury due to disease or trauma, patients must submit themselves to diagnosis, treatment, and rehabilitation. It is this last element of the formula for restoring health that will be the subject of this column in the weeks and months that follow. Our purpose is to inform and advise the general public about the variety of therapeutic and rehabilitative techniques and services available which may be of considerable value in restoring comfort, strength, and function to body and soul. In simple terms, physical therapy offers patients their best assurance that they will "get back on their feet" after a physical setback. It may also prove useful in providing information that can help readers avert injury in the first place.

P.S. At the first sign of a sprain, observe the "RICE" prescription of Rest, application of Ice, Compression of the injured area and Elevation.

We welcome to our new column dedicated to answering the many questions people have about physical therapy. At NORTHVILLE PHYSICAL THERAPY & REHABILITATION P.C., we know nothing is more frustrating than losing mobility and full range of motion due to injured muscles, tendons, or bone fractures. If you have an injury like this, give us a call. We specialize in orthopedic and sports injuries, neck and back pain, pain management, and general rehabilitation.

For more information about our services, call **349-3816**. We are conveniently located at 332 E. Main Street, Suite A.



NORTHVILLE VISION CLINIC
335 N. Center • Northville • 348-1330
Dr. D.J. Malinowski & Dr. M.J. Levin
Optometrists

| | |
|---|---|
| Contacts-Contacts Glasses-Glasses 2 pair of GLASSES or 2 pair of CONTACTS \$89.95* <small>Offer Expires 10-13-94. Coupon must be presented at time of service.</small> | 1 Pair Contacts and 1 Pair Glasses \$89.95* <small>*Choose From Selected Frames Metal Frames Add \$15.00 Each With This Coupon</small> |
| Buy Any Frame & Lenses GET 2nd PAIR FREE <small>*2nd Pair From Selected Frames Metal Frames Add \$15.00 Each With This Coupon</small> | TRY US No obligation. Use one of our normal low price coupons or any other comparable offer from another company. If you are not satisfied with our price, service or your glasses, 100% of your purchase price will be refunded. |
| Ask About Our \$99.00 ACUVUE Disposable Lens Special | 1 Pair Contacts or 1 Pair Glasses \$59.95* <small>*Choose From Selected Frames Metal Frames Add \$15.00 Each With This Coupon</small> |

GLASSES: We can examine your eyes to determine the most suitable prescription and check your eye health at no charge. Right off your present glasses. Offer includes plastic, single vision lenses in standard range. High prescriptions, tinted and specialty lenses available at high charge. CONTACTS: Offer valid with complete contact lens exam only. Excludes contact lens exams. Daily wear and contact lenses and extended wear lenses are both \$45.00. Additional \$30.00 charge applies with any insurance plans.

SAME DAY SERVICE ON MOST CONTACTS & GLASSES

We've Carved Out an Exciting Day for the Entire Family
At The Novi Town Center's First Annual HALLOWEEN
Pumpkin Fest and Trick or Treat!

THIS SPECIAL EVENT IS SPONSORED BY...



Novi Town Center



Leader Dogs for the Blind



YOUNG COUNTRY 99.5



HURRY AND PICK UP YOUR ENTRY FORM FROM PARTICIPATING MERCHANTS!

Treat yourself and the kids to the most hair-raising fun event of the season when Halloween comes to the Novi Town Center on Saturday, October 29, 1994. All the excitement begins with the Pumpkin carving contest from 2:00PM to 4:00PM. Prizes for the funniest and scariest adult and children creations will be awarded at 4:30PM. WIN MOVIE PASSES, GIFT CERTIFICATES or CASH! Best theme group pumpkin will WIN A \$150.00 donation to your group. Proceeds from the \$5.00 entry fee go to the

Leader Dogs For The Blind of Rochester Hills. And don't forget to costume your little goblins to trick or treat throughout the center from 5:00PM till 6:00PM. Trick or treat bags will be available at our information booth next to F&M's. Plus, Young Country's DJ, Jyl Forsyth will be on-site giving away T-shirts, hats, mugs and more. So, scare up some fun while you enjoy all your favorite shops when Halloween comes to The Novi Town Center on Novi Road at Grand River in Novi.

Saturday, October 29th
2:00 PM - 6:00 PM

Novi Road at Grand River - For information on sales and events call the Novi Town Center Management Office at 810-347-3830



American Exercise. Bavarian Village. Bodies in Motion. Border's Books & Music. Charisma. Clotheshime. Corey's Jewel Box. Cup O' Joe. Diamond Jim Brady's. East/West Futons. Egghead Software. F&M Distributors. Flowers & More. General Cinema. Grandma's Loft. Harry's Big & Tall. Heslop's China & Gifts. Kitchen Glamor. Koney Island Inn. Kosch's Tavern. Kuppenheimer. LaserLand. Lee Wards. Linens & More. Mason's Country Home. The Men's Wearhouse. Merle Norman. Mervyn's. Minsky The Tailor. Mr. Tule. One Hour Photo. Prestige Portraits. Running Fit. Sally's Beauty Supply. Sandie's Hallmark. Sansabell. Shoe Carnival. Sony Electronics, Inc.. St. James Servicing Corp. T.J. Maxx. Tension Tamers Soft Tubs. Town Center Dry Cleaners. Town Center Gallery. Treasured Gardens. Tropical Tan Lines. Vanco Uniforms. Vic Tanny's. Workbench Furniture.

REMEMBER LAST WINTER?

Buy Now...
No Money Down
No Payments
No Interest
Till April '95*

SOLD OUT LAST YEAR



TORO® CCR 1000™ SNOWTHROWER
*Powerful 3 hp Winterized Engine
*20" Clearing Width
*Throws Snow Up To 20 Feet
*Easy-Pull Recoil Start
*Exclusive Power Curve Rotor
*2-Year Total Coverage Guarantee
*Model #38190

\$449.95
Sugg. Retail \$499.95

"We Take Trade-ins"

TORO
When you want it done right.

*For Qualified Buyers on Toro's Revolving Charge Plan

WEINGARTZ

| | | |
|--|---|---|
| 46061 VAN DYKE UTICA 1/2 Mile North of M-59 731-7240 | SINCE 1945 "We Service What We Sell" | 39050 GRAND RIVER FARMINGTON HILLS East of Haggerty Road 471-3050 |
|--|---|---|

HOURS: Monday & Thursday 8:30-8:00 • T-W-F 8:30-5:30 • Saturday 9:00-4:00

Michigan's LARGEST Lawn, Snow & Outdoor Power Equipment Dealer.

Knollenberg, Breshgold face off

Challenger Michael Breshgold faces off against incumbent Joe Knollenberg in the 11th U.S. Congressional district, which includes northern Northville, Novi, Milford, South Lyon and southwestern Oakland County. The winner earns a 2-year term in the House.

Q&A

The Northville Record queried the candidates on their views by questionnaire. Their answers follow.



JOE KNOLLENBERG

Biography

JOE KNOLLENBERG
INCUMBENT, REPUBLICAN
Age: 60
Education: Bachelor of Science,
Eastern Illinois University

Prior to taking office in 1993, Knollenberg operated an Allstate Insurance Agency. He still owns the business. He has been active in local civic groups, from the PTA to the Southfield parks development committee.

Active in politics, he has served the chair of the Oakland GOP committee. He is married and has two sons.

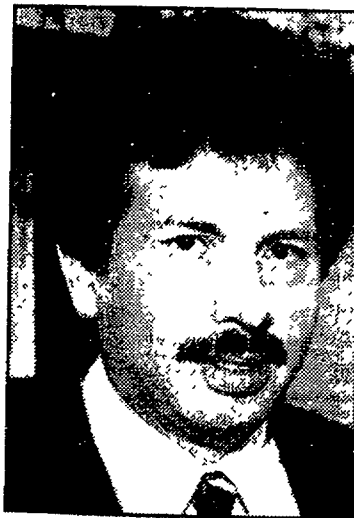

MICHAEL BRESHGOLD

Biography

MICHAEL BRESHGOLD
CHALLENGER, DEMOCRAT
Age: 41
Education: Bachelor of Science,
Eastern Michigan University

This is Breshgold's first run for elective office, although he has been active in local politics, serving on the Board of Canvassers and with the Democratic party in the district.

Breshgold is a general manager for a pharmaceutical company, although he declined to give the name of his firm.

He is a Navy veteran and currently resides in Farmington Hills.

Just Compensation

If an environmental regulation prohibits a property owner from developing in a manner that would otherwise be allowed, what in your view determines whether the government should be required to compensate the owner for a "taking"? Should the subject of just compensation be spelled out more clearly in legislation?

"Over the last few years, the issue of private property rights has become an increasingly important issue in our society," Knollenberg stated.

"With regard to specific compensation, I believe that if the value of an individual's property is decreased by more than 50 percent due to the application of a federal environmental policy, such as a wetlands designation, that the federal government should then provide due compensation.

"Moreover, as our community and country become increasingly conscious of our environment, we should be careful to balance the rights of the individual versus that of the community and should therefore rethink the legal definition of 'just compensation' to ensure that federal 'takings' policies are not unnecessarily vague or over-broad."

"The subject of just compensation should be spelled out more clearly in legislation," Breshgold stated.

"The number of lawsuits can also be reduced if people are made aware of the environmental concerns before they buy property."

Trade Agreements

Were you in favor or opposed to the North American Free Trade Agreement (NAFTA) with Canada and Mexico? Should the agreement be expanded to include other nations?

"During last year's debate over the North American Free Trade Agreement (NAFTA), I am proud to say that I was the first individual in the Michigan congressional delegation to support the agreement. Under NAFTA, tariffs on most goods produced and traded in the U.S., Mexico and Canada are being phased out. And according to the Commerce Department, 'NAFTA is already paying dividends, accounting for over half of all U.S. export growth and one-third of all U.S. import growth so far in 1994,'" he stated.

"Here in Michigan, General Motors, Dow and Ford are all showing tremendous market gains and mounting profits as a result of NAFTA.

"There is now talk of expanding NAFTA to other Latin American countries, especially Chile, and in light of the increasing number of hemispheric economic alliances, I believe that the expansion of NAFTA would be an excellent addition to the U.S. trade arsenal."

"I was against the NAFTA Agreement because we should be making these kinds of agreements with nations which are equal to us on the economic scale," he stated. "Free trade is an excellent concept but we must insure the workers of this country are not at risk. We should loosen the barriers to trade but we should not let ourselves be shortchanged by other governments.

"We must insure they meet their obligations as well as we do."

Health Care Reform

What reforms, if any, should be made in the areas of health care and medical insurance? Specifically, list those reforms you favor and those you oppose?

"There are certainly some serious problems that we must address, but we must remember that we have a health care system that, even with its faults, is still the best in the world," he said. "In terms of the various reforms that have been discussed, I believe that only a bipartisan plan that focuses on elements which we all agree on. To this end, I am fighting for these reforms: portability of coverage; strict cost-containment measures; an end to pre-existing condition exclusions; an end to wasteful paperwork; a tax deduction for the self-employed; an end to needless malpractice litigation; and helping to provide reasonable, affordable access to health care for all Americans," Knollenberg said.

"I believe these reforms can and should pass Congress, if we are to have real reform."

"I support universal coverage. I believe we must bring insurance reform to the fore front of the debate," Breshgold said.

"We should combine current government and state programs to one program, the goal here is to reduce administrative costs. We should increase the number of auditors in the Medicare and Medicaid areas to find out where our scarce resources are going.

"I support the patients right to choice of physicians."

Action in Haiti

Assess President Clinton's performance in handling the situation in Haiti? What, if anything, should have been done differently? If a vote to order a withdrawal from Haiti came before Congress, how would you cast your ballot?

"Under President Clinton, the United States' armed forces have taken on roles that I believe they are neither trained for nor properly equipped to deal with. Compounding this problem, this Administration has consistently failed to articulate a clear foreign policy anywhere in the world and it is precisely this sort of waffling that has our brave young servicemen and servicewomen spread out in conflicts all over the world," Knollenberg stated.

"In Haiti, I would urge President Clinton to comply with the will of the American people and Congress and withdraw U.S. forces as soon as possible, which most certainly is well before his February 1996 timetable. Haiti has no history of democracy and their internal politics are not a threat to the United States' strategic national interests."

"President Clinton has done a good job in handling the situation in Haiti. We have restored the elected government and brought hope to the Haitian people," he said.

"I think his approach on the side of caution was a good one. I would vote to withdraw only if an international organization was put in place."

World Leadership

What, if any, role should the United States take in world leadership in the future?

"The United States has long been considered the leader of the free world and as such we have consistently championed the causes of democracies around the globe," he said.

"Now more than ever it is important that we remain engaged in the international community. But in these times of shrinking budgets on all fronts, we must be very careful not to overextend our resources to the point where we cannot actively and consistently promote our national interests where appropriate."

"The United States should continue to lead by example. Maintain our civil rights, help emerging countries get moving and continue to speak our about injustice," Breshgold stated.

Immigration Policy

What immigration policy would you like to see the U.S. follow? Should the federal government assist states which have a heavy influx of illegal immigrants by providing health care and welfare?

"Like California and Texas, Michigan, too, has a problem with the strain that illegal aliens place on their social services," he said. "We must consider all alternatives that will remove the incentives for illegal immigration."

"The costs for providing these services is shifted to hardworking Americans and those who come to our country legally, who pay for them both in their federal and state taxes, and considering the fact that this year Americans only started earning for themselves in July, I firmly believe this issue must be addressed in the near future."

"Our immigration policy should include helping countries such as Mexico develop so people are not coming to American shores," Breshgold stated.

"We should put some kind of method in place to stop illegal immigration at the border. We should also work to insure that those who come to this country legally have rights guaranteed.

"We in the federal government should do all we can since immigration is a national problem," he said.

Superfund Extension

Should funding for the federal "Superfund" for the clean up of toxic waste contamination sites be extended?

"Before I would consider extending federal funding for 'Superfund,' I would strongly urge internal and congressional reviews of the entire funding and implementation processes. At present nearly 80 percent of all money that has been spent on the 'Superfund' program has gone to litigation costs and the applied site standards are so stringent that only a handful of sites have been properly addressed," he said. "We need to make sure that money earmarked for environmental clean-up goes to environmental clean-up and not a corporate lawyer's pocket. Additionally, we should keep the clean-up of sites in line with the anticipated, post clean-up use. I believe that if we realized these two changes in 'Superfund' policy that the American taxpayer would begin to see the results they have been paying for and deserve."

"We should review superfund funding and insure that money spent here goes to clean up sites and not to litigation. We need to clean up this mess now and not let the matter get bogged down in the courts," Breshgold stated. "I favor tougher penalties on offenders."

Earning Voters' Trust

Many American voters are cynical about politicians, particularly those who serve in Washington. Why should voters trust you? What will you do to gain and hold their trust?

"All my life I have worked to build a future, first for my family and now for the people of Michigan's 11th Congressional District as their member of Congress," Knollenberg said.

"In terms of my specific qualifications, I have had the opportunity to own my own business, meet a payroll, serve my clients every need day in and day out. And most importantly, I've listened to hundreds of good, hardworking people throughout the district and I know what they are looking for in a congressional representative. Qualities like fiscal responsibility, securing individual liberties and social accountability. I believe I have these traits and that my record this first term reflects those same qualities."

"I will be open in my dealings with the people of the 11th district. I will vote the wishes of the people and not the wishes of special interests," he said.

"I promise to show full disclosure of all my financial transactions to the public. I promise to work hard to remove cynicism from the tax code and make people feel as though their hard earned money is going to things they believe in and not the breaks for the privileged few."

Race is on for state Senate seat

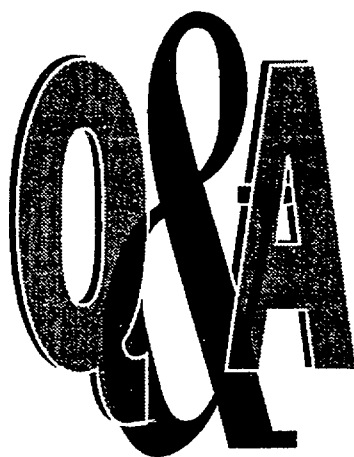

The Northville Record queried the candidates on their views by questionnaire. Their answers were as follows.

David Honigman is seeking his fifth term in Lansing running against challenger Vicki Barnett for the new 15th State Senate District. The district includes the Oakland County portion of Northville, Novi, West Bloomfield and Farmington Hills.



DAVID HONIGMAN

Biography

AGE: 38.
RESIDENCE: West Bloomfield.
OCCUPATION: Attorney with the firm Honigman, Miller Schwartz and Cohen.
EDUCATION: J.D., University of Michigan, 1981; B.A., Yale.
POLITICAL EXPERIENCE: Elected to Michigan House 1984; reelected in '86 and '88; elected to Senate in 1990. Chairman of Labor Committee, member of Local Government Committee.



VICKI BARNETT

Biography

AGE: 40.
RESIDENCE: Farmington Hills.
OCCUPATION: Chair, 11th U.S. Congressional Dist. Democratic Committee. Co-founder, Citizens Alliance for Responsible Education.
EDUCATION: B.A., M.B.A. U-M-Dearborn.
POLITICAL EXPERIENCE: No elective offices, but has held numerous positions in the Democratic Party for 12 years.

Outcomes based education

What are your sentiments on outcomes-based education?

"Michigan students should be exposed to, and acquire a solid mastery over, the core body of human knowledge, including the principles of mathematics, science, writing and speaking and the great documents of citizenship, history and literature," Honigman stated.
"Schools ought not to shift their focus away from the basic academic subjects and traditional teaching methods and toward more marginal, even frivolous subjects, experimental, avant-garde instructional methods and ethically offensive values-clarification exercises."

"Support - but outcomes must include basic skills: reading, writing, math, science and history," she said.

Proposal A

How do you feel about the recent education reforms made by the state, particularly Proposal A and the cost-cutting legislation with regard to teacher negotiations?

"I strongly agree with the voters who overwhelmingly approved Proposal A," he said.
"Proposal A dramatically cut the property tax, our state's most onerous tax. The property tax was unrelated to the ability to pay, and was harming the state's economy."
"Proposal A also moved our state sharply away from a system where the amount of resources dedicated to a child's education could be as much as 300 percent less than other children, because that child had the misfortune of being born into a property poor school district. Proposal A puts us on the road to correcting this unfairness."

"I am not fully satisfied with Proposal A," Barnett said. "The Legislature afterward diverted nearly \$700 million provided by Proposal A to special interest groups. Sales taxes historically produce funding shortfalls during economic downturns."
"Cost-cutting legislation (PA 112) targeted employee wages only and ignored other powerful cost-cutting measures. We must allow districts to: 1) replace old high interest bonds with new, low interest bonds; 2) issue bonds for limited building improvements instead of only grand scale renovations; and 3) consolidate financial services and personnel at the Intermediate School District level."

Education issues

What are the most pressing issues facing education in the future?

"One, make sure Michigan students' mastery of the basic disciplines of writing, reading, math, science, history and literature is the world's best," Honigman said.
"Two, make Michigan education more efficient - shift resources away from schoolhouse bureaucrats and into the classroom."
"Three, educate well the children of the poor. This is the best chance they have for a better life than their parents."
"Four, make all school safe."

"Stabilizing funding and strengthening the core curriculum," she said.

Tax raise

With the passage of Proposal A, some people fear that the reduced taxes will be raised or replaced with new ones. Do you share that concern? If so, what do you plan to do about it? If not, why not?

"Yes. There are already those in local communities and in state government that will press hard for higher taxes," he said. "But look what tax and spending cuts have brought."
"One, Michigan dramatically outperforms the nation in employment growth and enjoys an economy that is more prosperous than most other states for the first time since the 1960s."
"Two, as a result of the prosperity created by cutting taxes, the state has more revenue to spend on education and fighting crime."
"Three, even with the Republican-inspired tax cuts, we have only reduced the tax burden on Michigan residents from significantly above the national average to just slightly below the national average (27th highest). We have moved forward, but we need to go further."
"I will, therefore, press enthusiastically for more tax cuts."

"Most financial experts expect shortfalls in the school aid fund soon. Instead of raising taxes, I would reverse many recent Legislative 'give-aways' of school aid funds (nearly \$700 million) and cut education costs as outlined in Answer 2," Barnett explained.

Public access sites

How do you feel about the Department of Natural Resources purchasing lakefront property for public access sites?

"Public access siting decisions must take into account the following considerations in a balanced and fair manner:
"One, too much access can result in: water safety hazards, pollution risk to lake and surrounding wetlands, wildlife and vegetation; traffic congestion on lakeside roads; and a significant reduction in enjoyment for all. Overuse by high speed powerboats and Jet Skis may unduly interfere with swimming, fishing, sailing, canoeing and other lake activities."
"Two, however, people who cannot afford to own lakefront property ought to have a reasonable opportunity to enjoy water activities, like the beauty of a waterfront sunset or the chance for a father and son to fish and grow together," Honigman concluded.

"The DNR should be allowed to purchase such sites *only* if they are not concentrated on a single lake or community and don't create traffic, safety or other problems for neighbors," she concluded.

Landfill siting

What are your thoughts on landfill siting in this district?

"Landfill siting in our area should be avoided at all costs because our area's water resources are extraordinarily vulnerable to the environmental hazards posed by landfills," he stated.
"Our area has more inland lakes than anywhere else in Michigan and many residents still get their drinking water from underground aquifers - including aquifers unprotected by clay barriers."
"Landfills would be more safely sited in areas without such vulnerable water resources."

"We're near our limit. We should reduce landfill need by stressing recycling," she said.

Voters' trust

Most people agree that voters today are cynical. They don't trust politicians, and the Michigan Legislature has become highly polarized. Why should they trust you?

"People are cynical about politicians because they engage in a tremendous amount of partisan bickering. This creates polarization and gridlock and nothing constructive gets accomplished," he explained.
"Honorable and decent people can and do disagree about many things. I have found that if you treat legislators from the opposite party and people with whom you disagree with decency and respect, you can accomplish a lot. Because that approach earned the respect and friendship of Democrats as well as Republicans, I was able to pass more legislation than virtually anyone else in the legislature even while I was a young, very junior member of the minority Republican Party within the House of Representatives."

"I keep my promises - and work well with members of both parties," she said.
"For example, I strongly support locally controlled and fully funded public education. When the Legislature last year eliminated most school funding without replacement, I organized a successful bipartisan, statewide petition drive (CARE) to ensure school funding if the Legislature did not act."
"I promised supporters the petition drive was a 'safety-net' and would be used to advance school funding legislation. I kept my promises."

Why running

Why are you running for this office?

"One, to contribute something of my efforts and time on this earth to the happiness and prosperity of others," he said.
"Two, to practice a special solicitude for the well being of the most vulnerable amongst us."
"Two, to cut taxes, spending and the size of government and thereby empower individuals."

"Oakland County is first in Michigan in per capita taxes paid, and nearly dead last in taxes returned," Barnett said.
"We must stop this 'tax and send' mentality, which my opponent exemplifies. I want to give honest, principled and aggressive representation, not partisan politics, to the people of the district."

Schmid, Meyer run for county seat

Veteran school board trustee Michael Meyer faces off Nov. 8 against incumbent Kay Schmid for the 17th County Commissioner's District. The district includes the Oakland County portion of Northville, Novi, Novi Township, northern Northville and Walled Lake.

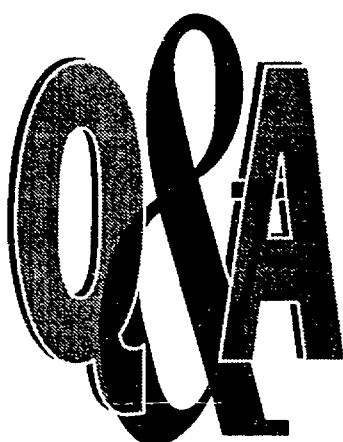

The Northville Record queried the candidates on their views by questionnaire. Their answers were as follows.



MICHAEL MEYER

Biography

MICHAEL MEYER
CHALLENGER, DEMOCRAT
Age: 49
Education: Ph.D., Ecumenical Theological Center, 1987; M.A., University of Detroit; B.A., St. Charles Borromeo Seminary in Wickliffe, Ohio.

Meyer is a Pastoral Associate at Our Lady of Good Counsel in Plymouth. He has been a trustee on the Novi school board for 11 years. He ran for Congress in 1992.

Meyer resides with his wife and son on Malott Street in Novi.



KAY SCHMID

Biography

KAY SCHMID
INCUMBENT, REPUBLICAN
Age: 58
Education: Attended courses at Hillsdale College and Wayne State University.

Schmid previously worked as an insurance agent, but her license is now in escrow.

Her run for county commissioner four years ago was her first foray into elective politics.

She has three grown children and four grandchildren. She resides on Summit Drive with her husband.

Youth Assistance

The Probate Court administration, earlier this year, trimmed Youth Assistance staffing in Novi from full-time to part-time. Is that an adequate level of service to the city? If not, how would you propose to restore or increase staffing here?

"Novi continues to grow. With this growth in population comes a continued growth in the needs of our youth.

"Youth Assistance needs a full-time individual to address this growing need as well as to oversee the many programs of prevention sponsored by the NYA," Meyer said.

"I would seek to restore the full-time status once elected commissioner by presenting the need to the appropriate agency."

"I have held several conversations with Oakland County Probate Court in addition to meeting with the chief judge of probate court, court administrator, youth assistance director and other staff members," Schmid stated.

"They gave their reasons for reducing our Youth Assistance counselor to part-time. We gave them our views and other avenues to consider on why we believe we need our YA counselor full-time.

"As yet we have not had a response on our questions, concerns and suggestions. It is my belief that we will be successful."

Travel Spending

Commissioners have come under fire for excessive spending in travel, conference and educational expenses. Do you think spending in those areas or in commissioners' perks has been excessive. How much training do you think it takes to do the job to which you are seeking election?

"Prudence and wise counsel indicate that a commissioner who truly represents the citizens of his or her district must do some traveling, attend some conferences and expend some funds for educational insights regarding the position.

"The extent of the expense ought to be carefully monitored so that it is not abused," he said.

"Commissioners have reduced their travel budget in half over the last three years," she said. "Our travel budget now is \$50,000 for 25 commissioners. That is one tenth of one percent of our \$440 million budget.

"Commissioner participation in the Michigan Association of Counties and the National Association of Counties is important. If we don't keep up with state and federal legislation affecting our budget, we risk losing untold dollar increases in redistribution of our county tax dollars by bureaucratic formula writers that give us back 8 cents on every tax dollar that Oakland County sends to the state.

"We need to be a strong voice opposing unfunded federal mandates and regulations like the Motor Voter Bill."

Economic Development

Has Oakland County been sufficiently aggressive in marketing itself for economic development? What additional efforts could be made in the county to bring in more business?

"Based upon the SEV growth of recent years, it appears that Oakland County has been sufficiently aggressive in marketing itself," Meyer said.

"To bring in more business, the county needs to maintain and expand its already strong base of developmental land usage and aesthetic consciousness."

"Most definitely. The State of Michigan looks at Oakland County as the engine that is driving the economy in Michigan," Schmid said.

"Some of the accomplishments are counseling with 364 companies in the last quarter of '94 with 34 prospective clients right now.

"The 1994-95 forecast and statistics by The University of Michigan shows 52,000 new jobs created in the county. One out of every two jobs in the state is created in Oakland County. There are 38,000 businesses in the county of which 420 are foreign owned, representing 22 counties. Half of the robotics sales in the U.S. come from Oakland County; 201 of the Fortune 500 companies have an office or presence here. Those statistics speak for our proactive pursuit of economic development."

Return on Taxes

Cities often complain they are being slighted in terms of the services provided to them by Oakland County when compared to the service levels provided to outlying townships. Do you think Novi is getting an adequate return for its tax dollars?

"Novi is approximately 20 to 25 miles from the seat of county government, located on 450 acres of land at 1200 N. Telegraph Rd. in Pontiac.

"One of my goals as a county commissioner will be to seek a more user-friendly county government by either having a regional office closer to Novi or seeking to provide some county services at the city complex," Meyer stated.

"This has always been a perceived problem in Oakland County. The real problem is Oakland County's share of the pot with the State of Michigan. Oakland County is the largest county taxpayer in the state, although we are treated as though we have all the money we need," she said.

"Therefore, as stated above in question 2, all formulas at the state are nothing more than redistribution of our tax dollars. That is why it is so important that commissioners are active in the Michigan Association of Counties.

"We have had some success with getting gas tax money back to the road commission and instead of 45 cents of each tax dollar returned, we have special programs increasing that figure to 88 cents per dollar."

Consolidation of Services

Consolidation of services under the county executive was a goal set years ago when voters adopted the executive form of government, yet two notable areas remain outside the executive's control - drains and roads. Would you favor consolidation of these services? Why or why not?

"I favor consolidation," Meyer said.

"I believe accountability is easier to measure under such a consolidation.

"Presently, the state collects \$60,000 from Oakland County in gas and road taxes while only 70 percent of it is returned to Oakland County.

"Perhaps, by consolidation, this could be addressed and assessed with great accountability as to where the money goes."

"Regarding the drains, we have consolidated our Oakland County public works department under the drain commissioner, relieving the county of duplication of effort," Schmid explained. "Under the new plan, the drain commissioner is in charge of all engineering, construction, lake levels, right of way acquisition, inspection, soil erosion, operations, maintenance, permitting, water and sewer billing, accounting and maintenance. This was done with the recommendation of the county executive and the concurrence of the board.

"Regarding the road commission, we are working more closely with them right now. With the passage of ISETEA legislation, SEMCOG has control of our federal road monies. At this time it is better to have two voices - the county and the road commission working together for Oakland County's fair share."

Regional Mass Transit

Is regional mass transit in the Detroit metropolitan area dead? Could it be revived? Should it be revived?

"As long as regional mass transit as a defined need in the Detroit metropolitan area, the persons determining such a system of transit ought to do all they can to present their ideas to the various county road commissions for governmental support of the regional transit," Meyer stated.

"If your vision of mass transit is rail and subway, probably that form of mass transit is not going anywhere at this time. If your view of mass transit is a consolidated bus system between DDOT and SMART, there is always a possibility," Schmid said.

"Right now they are working together on bus lines that cross city and county lines. To make a merger work, there has to be accountability from the City of Detroit on DDOT. They subsidize their bus system at \$40 million dollars a year. SMART has 350 buses to DDOT's 200 buses.

"Fortunately, taxpayers in Oakland, Macomb or out-county Wayne do not subsidize the SMART bus system. I don't think the taxpayers of Oakland County should have to be subsidizing an unaccountable bus system."

Urban Sprawl

Urban sprawl is a much discussed issue in the Detroit area, yet all efforts to transform the Southeast Michigan Council of Governments into a regional planning body have failed. Should the county be attempting to control growth here? Is a stronger SEMCOG the means to doing that?

"Urban sprawl is a major issue facing Oakland County. It will only be appropriately addressed through a collaborative effort between the cities and counties," he said.

"I am not sure how SEMCOG could attain the authority you speak of without the cities and counties losing their critical input in the process."

"Since I have been on the Oakland County board I have been a delegate to SEMCOG. When the original Regional Development Initiative came down from SEMCOG, I worked with three other Oakland County commissioners to write Oakland County's own version of the RDI completely disagreeing with SEMCOG's conclusions," Schmid said.

"Why would anyone in Oakland County want SEMCOG, an unelected and unaccountable body, deciding what growth Oakland County can have.

"This is a quality of life issue and each of us has the right to live where we want. This is best left to individual communities with the support of their county. Twenty years ago, Mayor Young stopped 'Super Sewer,' but Novi had the vision to provide another way for their growth potential."

Earning Voters' Trust

Many American voters are growing more cynical about politicians. Why should voters trust you? What will you do to gain and hold their trust?

"Some voters are cynical. Some are not. The reasons for the cynicism are many. A part may be mistrust. A part may be due to misinformation," he stated.

"I have been a trustee of the Novi schools for over 11 years. I believe I have earned the trust of the citizens over these years.

"I intend to bring the same devotion and dedication to my term as county commissioner."

"My record is clear. As part of the leadership of the board, we have cut \$21 million from the 1994 budget, reduced Oakland County's car fleet by 30 vehicles saving \$280,000 a year, and instituted a defined contribution retirement program," Schmid said. "In addition, county departments were combined to reduce duplication and expenses. County expenditures were cut by privatization, early out retirements, and new employee health care plans. Updating of computer systems provided the tools to employees, ending duplication of time consuming paperwork. They board, staff and budget were reorganized for an annual savings of \$150,000 a year. County services were brought to the 17th district by the building of a new court house in Novi and transferring 75 county employees from Pontiac to the old courthouse in Walled Lake."

GENERAL ELECTION • NOVEMBER 8

It's McCotter vs. Burnett in Wayne race

Thaddeus McCotter is hoping to continue representing the 10th District, which includes the Wayne County portion of Northville, Northville Township, Plymouth, Plymouth Township and part of Livonia. Democratic Party activist Karl Burnett is challenging for the seat on the Wayne County Board of Commissioners.

Q&A

Wayne County commission candidates provided the following answers to a questionnaire prepared by The Northville Record.



KARL BURNETT

Biography

KARL BURNETT
CHALLENGER, DEMOCRAT
Age: 44
Education: Schoolcraft Police Academy graduate, other community college courses.

Burnett has worked for General Motors for 24 years. He is a floor leader at the Power Train plant in Livonia and a consultant for the automaker. In addition, he is recording secretary for UAW Local 22 and chairperson of the Wayne County 11th District Democratic Committee.

Burnett is a reserve police officer in Livonia, the city in which he lives.



THADDEUS McCOTTER

Biography

THADDEUS McCOTTER
INCUMBENT, REPUBLICAN
Age: 29
Education: Bachelor and law degrees, University of Detroit.

McCotter was elected to the Wayne County Commission in 1992. He was appointed to fill an unexpired term on the Schoolcraft College Board of Trustees in 1989, and resigned that post shortly after his election to the county commission.

McCotter, a member of the state bar, lives in Livonia.

Role of county government

The Wayne County charter is a fairly recent document and many still don't agree as to just what it is county government should do. What is your view on the role of county government?

The Wayne County Charter is a recent document because of the complete reorganization of the county government in the 1980s. The role of government is guided by the charter. The county may levy taxes to pay for the services it provides, working interdependently with, and between, city, state, and federal levels of government. There should be no duplication of services.

My view of Wayne County government is that it must concentrate its time and resources on performing those functions it is required to do under the Wayne County Charter and state law.

While there exist numerous mandated services, the most important to residents of the 10th District are roads and sewers—both of which when properly performed increase our existing quality of life and provide the infrastructure needed for economic development and its accompanying increase in the area's tax base.

For example, the Wayne County Commission recently approved a \$1.4 million bond issuance for the creation of a sewer system on County owned land in Northville Township that will serve an existing business on the property.

Budget reductions

Currently, lawsuits are pending against Wayne County that, if lost, could throw the budget into deficit. If that happened which budget items would you be willing to cut in order to eliminate the shortfall?

I would not immediately propose programs be "cut." I believe that suggests existing programs were not important and genuinely needed when they were developed. I would be inclined to propose reorganizing current and planned activities to stay within the budget. Cuts should be a last resort.

In any deficit situation, the first areas to be cut must be general governmental spending upon itself—not public services. In my mind, the inflated salaries and staffing of the administrative and legislative branches have been and continue to be the first target of any budget cuts.

Township parcel

Wayne County owns a sizable amount of acreage between Five and Six Mile roads in Northville Township it is trying to sell. What use would you like to see the land put to?

A rather large portion of that parcel was recently sold to William Davidson for the rather attractive sum of one dollar. A golf course is also in the planning stages.

The plans are, so far, to build a glass plant there that will manufacture products related to "flat glass technology," and provide approximately 300 jobs.

Mr. Davidson is a very affluent person who can well afford to build almost any facility he needs to without as much assistance as he is getting from the taxpayers in Wayne County. There are many problems with finalizing the deal, costing the county even more.

I am concerned plans may not succeed.

The rest of the land represents a great deal more potential than is currently being considered.

Northville Township's residents and their elected officials and the purchaser of the property must determine what the proper use of the property should be. Wayne County, lacking the power to zone, cannot and must not endeavor to determine the use of the land.

What Wayne County must do is work constructively with all parties to eliminate barriers to the development of the property, and its draining of the police and fire services of Northville Township and make it a productive part of Northville's tax base.

Edenderry connectors

Residents of the Edenderry Hills subdivision in Northville Township are opposing a county mandate requiring the addition of streets to connect their area to a proposed new subdivision. Do you agree with their objections and, if so, what would you try to do to influence county officials to waive the mandate?

In an affluent and especially new area, exclusivity is always important and is probably a primary concern here, too. I will suggest this as among the very best attributes of any place anyone wants to live.

The county mandates are usually of a minimum requirement nature, and I believe the objectives of both can easily be met.

The county's primary concerns probably relate to civil defense, emergency, health and safety. Can you get a hook and ladder in there?

The county doesn't mandate a thoroughfare or other undesirable requirements.

I have much experience in interpretation of agreements, law, constitution, by-laws, etc., and I believe a win-win result can be reached if only a commissioner is elected who will be sensitive to the problems and be willing to spend the time and effort this deserves.

I have always agreed with residents of the Edenderry subdivision that their roads should remain closed. Yet because the decision on the connector roads is by law made solely by the administrative branch of county government, as a legislator I have had to rely solely upon moral suasion to oppose the connector roads.

However, an opportunity is currently being examined by which the issue may be brought before the County Commission. If it does, I will do everything in my power to work with my colleagues to keep Edenderry's roads closed.

Job creation

What, if anything, do you think Wayne County government should do to stimulate job creation in the county?

Business ventures between the county and business are always a good idea. The tax abatements that usually accompany these types of ventures, though, are often far too generous. I believe it is important to remember communities need safeguards against business partners leaving them holding an empty bag.

The county does a good job with the services it provides. I would work towards preserving the job security county employees have enjoyed. I do not support privatization of county services.

The best thing any unit of government can do to create jobs is to get out of the way. Specifically, government's seeking to spur economic development must reduce taxes, eliminate excessive regulations, and provide essential public services that create and maintain the basic infrastructure and enhance the quality of life in areas in which businesses look to locate.

Anti-crime strategies

What measures, if any, do you think Wayne County government should take to help combat crime?

The county role where crime is concerned is represented for the most part by the Wayne County Sheriff's Department, juvenile facilities and programs. I would support restoration of services recently taken away from the Sheriff at Wayne County Metropolitan Airport.

Seven years ago, a 10 year, 0.1 mill county tax was approved for a new Wayne County Youth Home. Due to different interpretations regarding the original intent, a badly needed new Wayne County facility has not been built. Only three years are left on the tax. The current home is overcrowded and not licensed by the state. I will support a renewal only in the event problems we have already experienced can be corrected.

Focus on the adequate funding of the Sheriff's Department, especially the Road Patrol that serves Hines Park. Given the County's current fiscal situation, this funding will often require innovative approaches.

For example, the Sheriff's O.U.I.L. unit that protects residents against drunk drivers was endangered last year due to budgetary problems. In response, I was a co-sponsor of legislation that made the patrol self-supporting through the reimbursements of costs from convicted drunk drivers. To date, I believe the program has been, and will continue to be, successful.

Environmental cleanup

Wayne County has many hazardous environmental sites. What would you do to help initiate cleanup efforts?

Polluters must pay. The county has the assignment to determine who is responsible for the various ways the county is polluted.

I would move to reinforce that the responsibility for the costs should be upon the persons who created the problems. We really must clean up our county, but, wherever possible, taxpayers should not have to foot the bills.

As Vice Chair of the Commission's Department of Environment and Energy, I have supported more decision-making power regarding toxic clean-ups being given to local units of government.

However, the State of Michigan has been reluctant to grant localities these powers, and has instead pursued a centralized approach to identification and remediation of these sites, placing an emphasis upon first cleaning-up rural rather than urban areas.

Should the state permit more local control of the clean-up of these sites, it must also begin allocating Wayne County a share of state clean-up funds. Wayne County should be allowed to work with local communities to begin the remediation of contaminated sites.

Blanchard and Law seek House seat

Democrat Carolyn Blanchard and Republican Gerry Law are vying for the 20th District Michigan House seat. The district includes the Wayne County portion of Northville, all of Northville Township, Plymouth and Plymouth Township, and part of Livonia.



The candidates for the 20th District Michigan House seat supplied these answers to a Northville Record questionnaire.



CAROLYN BLANCHARD

Biography

CAROLYN BLANCHARD
DEMOCRAT
Age: 42
Education: Bachelor of science, Edgecliff College; master of education, Tufts University; jurisdoctor, University of Detroit
Blanchard, a resident of Northville Township, is an attorney in private practice, specializing in criminal, juvenile and appellate law. She is a member of the Metro Detroit ACLU board and a trustee of the 13th U.S. Congressional District Democratic Committee.



GERRY LAW

Biography

GERRY LAW
REPUBLICAN
Age: 50
Education: Bachelor of science and master of business administration degrees, University of Detroit; jurisdoctor, Wayne State University Law School.
Law represented this district in the Michigan House from 1982-90, resigning at that time to accept appointment as Plymouth Township Supervisor. He served as supervisor during 1991 and '92. He is now on leave from his position with the State Lottery Commission while he runs for office.

Racetrack revenues

What would you do, if anything, to return more racetrack revenues to the local communities?

I would attempt to ensure that the state would return all the statutory authorized funds to cities with race tracks. I would also work with the horse racing industry to improve their revenues so that local government revenues would increase.

We need to reeducate legislators concerning the history of state grants to cities with racetracks. Legislators need to be aware of the cuts that cities incur providing public safety and other valuable services to the racetracks within their boundaries.

Representatives from both political parties who have racetracks located in their districts must work together to ensure that the State of Michigan returns the revenue mandated by state law to their respective communities.

Full support of HB 5495 (4-26-94) which would allow a city or township in which a racetrack is located to adopt an ordinance imposing a tax on the holder of a race meeting license and providing for the collection of this tax and would allow the City of Northville to collect \$800,000 each year as promised by state law.

School financing

In the event that new tax revenues do not equal losses from the city in property taxes under Proposal A, from what areas of the budget would you be willing to take funds to ensure per-pupil allowances to school districts?

Eliminate printing and mailing costs of the unsolicited, gratuitous and self-promotional material from our state legislators. Use alternative sentencing programs rather than costly incarceration, thus reducing the corrections budget.

Any shortfall in tax revenues promised under Proposal A should be covered by budget reductions and not by increasing taxes.

If the shortfall in revenue ensuring per-pupil allowances to school districts is small, the social services budget should be reduced appropriately. Any shortfall resulting in hundreds of millions of dollars will require reductions in all areas of the state budget including revenue sharing to local communities.

Criminal penalties

What is your position on instituting a three-strikes-you're-out type of penalty for violent criminals? Do you think the focus should be on increased prison construction or on prevention efforts?

A "three-strikes-you're-out" penalty would be too costly for us to support; if such a policy was enacted we would be spending more money on corrections than on educating our children. Drug addicts do not stop and think before they steal a purse if they have one or two prior convictions and what the consequences may be. I think the focus should be on prevention efforts not on costly incarceration.

Statistics show that a high percentage of violent crime is committed by a very small percentage of criminals. We should also ensure that felons who commit crimes of violent assault serve at least the minimum sentence in secure confinement.

Strategies that focus on prevention—expanded drug treatment and rehabilitation, more jobs and job training, especially for our youth, funding for additional police officers, deserve at least as much consideration as just building more prisons.

Abortion

What is your stance on abortion? In your view should the state take additional measures to restrict access to abortion?

I believe that abortion should be safe, accessible and legal. There should be no more restrictions on abortions.

I am pro-life.

Welfare reform

How do you feel about current welfare reform proposals?

I support the goals of the governor's welfare reforms to break the dependency on welfare.

Support the following welfare reforms made by Governor Engler:

- Eliminated general assistance payments to 83,000 able body single adults.
- Recipients of (AFDC) benefits must go to work, school or job training. If they do not participate, they get a 25 percent cut in their welfare check after one year and no check at all after two years.
- Creating a program for low-income working parents to buy low-cost health insurance for their families.

Gun control

In your opinion should the state take additional measures to tighten permit procedures for gun ownership?

Yes!

No. Michigan currently has many of the most restrictive laws regulating gun ownership in the United States.

Sex education

What measures, if any, do you think the schools should take in educating young people about sexually transmitted diseases, including AIDS? Should high schools be allowed to distribute condoms?

Students should be taught about maintaining healthy bodies. This education should include information about all disease processes including sexually transmitted diseases. If the school's health educator believes there is a significant public health risk to the students of the district then condoms should be made available.

Schools should limit this education to public health classes and require the permission of students' parents for attendance. I oppose the distribution of condoms in public schools.

Job creation

Do you think state government should take an active role in job creation and economic development?

Yes, we need jobs so that we can pay for educations, health care, etc.

State government can take an active role in economic development that otherwise would not occur. I do not support incentives that merely transfer resources from the public to the private sector as does the current proposal for Tiger Stadium.

Two incumbents, two challengers in Senate races

9th District State Senate — Northville Township and Wayne County portion of the city

Geake opts for 9th term

By YVONNE BEEBE
Staff Writer

State Sen. Robert Geake, R-Northville, who is running for his ninth term in the state Legislature, acknowledges he is not a typical member of government.

If voters elect Geake Nov. 8 over his Democratic opponent Patrick O'Neil for the 9th District State seat, he will be the senior-most Republican in the upper chamber.

When first elected to the state House of Representatives in 1972, Geake said he never imagined politics would become a long-term occupation for him. However, the challenges and goals he faced through the years kept prompting him to extend his career.

He has been elected to the House three times and to the Senate five times.

"I love it," he said. "Every term there are more things to be done, and more goals to be accomplished. So far I'm still going strong. I'm still enthusiastic about it."

Despite his many years in the Legislature, Geake says he supports Michigan's recently-enacted term limitation law.

"There is so much turnover that even if every one of us is reelected there will be only seven of us in the majority party who will have been there more than 4 years," he said.

Geake has served as the vice chairman for the appropriations committee for the full Senate and as chairman for the committee that writes budgets for the Department of Mental Health and Department of Social Services. He also serves on the three-person subcommittee that writes the regulatory budgets for the Department of Commerce and Department of

Labor and is vice chairman for planning of state spending and for the Department of Corrections.

The 9th District includes the Wayne County portion of the city of Northville, and all of Northville Township, Livonia, Redford, the city and township of Plymouth and Canton Township.

Senate seats carry four-year terms with an annual salary of \$47,723.

If reelected, Geake said he plans to focus on legislation that will strengthen the family, including adoption laws, welfare reform and improving the Friends of the Court program, which provides services to families going through divorces in custody cases.

"There is a lot to still be done in that area of welfare reform," he said. "We need to encourage people to get off of welfare and to make it economically possible to get off of welfare by providing medical benefits and child-care benefits in order to allow these people to start entry level jobs."

Geake said he would also like to see stricter laws passed that will enforce child-support payments.

"We need to tighten up our child support enforcement system so children who are living with a single parent at least have enough income to survive, to go to school," he said.

Crime prevention through alternative punishments for non-violent offenders is another avenue of legislation Geake would like to focus on.

"The time has come that we have got to look more carefully at keeping people from getting into crime in the first place," he said.

"That can be done through a number of diversion programs that require young people to perform



Robert Geake

community service and restitution for property crimes, petty larceny and other crimes."

School finance, another important topic of the election as Geake's opponent is opposed to Proposal A, is not as much of an issue with Geake, he says. Geake, who was a strong supporter of Proposal A, feels confident that schools will be able to do business as usual with the new per-pupil funding system this year.

"There is no reason why any school system should not be able to function and function well with the money we are giving them," he said. "Local funding of schools is just a code word for high property taxes, which I'm against. So I think it is much fairer to provide the property tax relief that we gave voters with Proposal A."

Proposal A, approved by voters last March, shifted school funding from local property taxes to the state sales tax.

Geake said his campaign has been going smoothly, and he feels confident he can win next month.

O'Neil is upset minded

By YVONNE BEEBE
Staff Writer

Patrick O'Neil, the Democratic candidate for the 9th District State Senate race, says he is ready to take on Lansing to represent the interests of residents in his district.

"As a local elected official I can appreciate the importance of not having Lansing impose its will on the local communities," said O'Neil, a resident of Livonia. "I've seen it and I've resented it."

O'Neil, who defeated Mary Haney in the Aug. 2 primary election, will face Sen. Robert Geake, R-Northville, in the general election Nov. 8. The 9th District includes the Wayne County portion of the city of Northville, and all of Northville Township, Livonia, Redford, the city and township of Plymouth and Canton Township.

Senate seats carry four-year terms with an annual salary of \$47,723.

O'Neil's primary motivation to run for the open seat was the passage of Proposal A last March, the state program that shifted school funding from local property taxes to the state sales tax with funding coming solely from the state on a per-pupil basis.

"I am very angry with what happened with the refinancing of the schools," O'Neil said, adding that he would like to see the state return to some sort of local funding for the schools. "Voters clearly said in June of '93 that they did not want a change in property tax for state sales tax and two months later, our Legislature voted to do away with local financing of the schools."

"I think this is the worst thing that has happened to the suburbs that I can remember."

In the long run, O'Neil feels there will not be enough state money to maintain the per-pupil funding the schools are to receive in years to come, which in turn will affect the quality of education in Michigan.

O'Neil brings to the race more than 10 years of local government experience, as he served on the Inkster City Council for 14 years. He also has 17 years of experience as an attorney in probate, family and business law.

Currently, O'Neil practices law out of his home so he can spend more time with his two grade-school aged sons.

He is also chairman of the board of directors for Hegira, a non-profit organization that provides substance abuse services to the community.

One of the main focuses of O'Neil's campaign is the concept of representative government — holding dear the needs of the district's constituents.

"Not only did our Legislature vote the opposite of what the constituents wanted on school funding, they did that on the auto insurance medical caps," he said. "I believe that there simply isn't any desire on the part of the Legislature to reflect the wishes of the local community."

The rising cost of prisons and taking preventative measures to reduce crime are other issues O'Neil believes need a great deal of attention. O'Neil would like to explore alternative punishments for non-violent offenders in order to reserve the prisons for violent offenders — and keeping them there.

In the future Lansing must reform the welfare system, O'Neil said.

Note: Profiled below are candidates for the two state Senate seats in the Northville Record coverage area. First are the 9th District hopefuls, Bob Geake and Patrick O'Neil. Below are 15th District candidates, Vicki Barnett and David Honigman.



Patrick O'Neil

He said he believes welfare recipients should be separated into two different categories: people who will be on welfare for a prolonged time — like the disabled and the elderly — and those who need short-term help like single parents who can eventually be put to work to get off the program.

The state must also focus on the children of welfare and make strides through education to ensure they do not carry on the pattern the parents started.

"We should be looking at this over the decades rather than just over the current fiscal year," he said.

O'Neil said he feels the campaign is going well; however, he acknowledges the difficult task he has ahead in trying to oust his incumbent opponent.

"The way I look at it, (Geake) has name recognition, he has money, he has incumbency," he said. "All I have are the issues."

15th District — Oakland County portion of Northville city

Barnett at home with Democrats

By Colleen Newline
Staff Writer

Vicki Barnett decided to follow the old cliché about singing for your supper at a recent fund-raising event.

Instead of just asking her supporters to give money for a dinner, the chair of the 11th Congressional District Democratic Committee recruited Barbara Streisand's original pianist for an evening titled "Barnett sings Barbara."

The night on stage wasn't much of a stretch for the 40-year-old Farmington Hills resident, who boasts that at one point in the 1970s she was the highest paid cocktail singer in Detroit.

Besides raising money in her bid against incumbent 15th District state Sen. David Honigman, Barnett smiles as she notes, "I got two job offers that night."

She's not looking for a job as an entertainer, though — she's looking to head to Lansing on a platform that focuses heavily on education reform.

Barnett immersed herself in education issues while running a petition drive to call for a second look at school funding and other issues related to Senate Bill 1 and Proposal A. They generated some 200,000 signatures during the drive.

Her concerns with the package approved by voters include taking control away from local school boards and putting it in the hands of Lansing and worries that the state won't have enough money to finance schools after cutting local

property taxes as a source of revenue for schools.

"I would definitely say it's going to create shortfalls," Barnett said.

She points to tax breaks the Legislature gave in the creation of Proposal A — one on the real estate transfer tax, another on agribusiness, for example — and to the heavy reliance on an increased sales tax as reasons she doesn't expect the state will generate enough money for schools.

Although she backed a secondary plan — one that rested on a cornerstone of an increased income tax instead of the sales tax — Barnett said she wouldn't want to ask the voters for a second decision on the issue.

"Let's get this one working first," she said.

While Barnett said she got involved in the petition drive because she's a mother of two and a graduate of the public school system, it wasn't her first experience in the world of politics.

She served as campaign manager in Marilyn Kelly's 1992 race for the Michigan Supreme Court, and in Jack Faxon's 1990 re-election bid for state senator.

Barnett's political roots go all the way back to her days in high school student government and residence hall government at the University of Michigan, but she got heavily involved in 1980 when she attended the national convention.

That was the Republican national convention.

Barnett said that as Ronald Reagan took the podium to accept the

presidential nomination, she looked around the crowd and saw people who opposed abortion rights and the equal rights amendment.

"I said, 'I'm in the wrong spot,'" recalled Barnett, who describes herself as "the fiscally responsible, free-market Democrat," who supports reproductive choice and the ERA.

If she had stayed aligned with the GOP, though, it might have been easier to win this election in a heavily Republican district.

"I know I have to work to get the vote," Barnett said. "That's what keeps me on my toes."

She said many issues cross party lines, like her "favorite subject" of education.

"Concerns of residents don't have an R or a D attached to them," Barnett said.

That doesn't mean she won't point out the differences between herself and her opponent.

"If I thought he was doing a great job, I'd vote for him. I wouldn't be running against him," she said. "I don't think we're getting the representation we voted for."

Citing a popular complaint, Barnett said Oakland County is tops in paying taxes but in the basement when it comes to getting money back from the government.

Honigman typifies Barnett both as "tax and spend" and as "a classic liberal Democrat."

She mocks the Republican stereotype of Democrats as "tax



Vicki Barnett

and spenders" by calling the GOP "tax and senders."

"We don't need to raise taxes — we need to be more responsible for the taxes we already have," she said.

Barnett supports public funding of Detroit's infrastructure but not of a new Tiger Stadium and believes casino gambling should be a local decision not a state one. She also thinks legislators should promote cooperation between communities to share facilities and services.

The 15th Senate District includes the Oakland County portion of Northville, all of Novi, Farmington, South Lyon and West Bloomfield. Senate terms last for four years. The position pays \$47,723 a year.

Honigman ready to go back

By Colleen Newline
Staff Writer

After a serious bout of illness earlier this year, David Honigman said he's recuperating both physically and mentally.

"I'm glad to be alive," 38-year-old State Sen. Honigman said.

The West Bloomfield Republican went into the hospital in February and had most of his intestine removed. He then got orders to rest up to recover his health, but the media pointed out that Honigman wouldn't be kept out of the game — still very ill, he showed up in Lansing to cast his vote on school finance reform.

Honigman said the experience made him realize how much he enjoys simple things like spending time with his wife, Joanne, taking quiet walks and eating solid food.

"I appreciate life so much," Honigman said. "All the little things that people take for granted, I appreciate a lot."

Honigman still is keeping his travel to a minimum, as he says he's about 75 percent healed.

"It's definitely limited my campaigning activity," he said.

Still, he's quick to say "that his health is not an issue in the race for the 15th district."

"I wouldn't run if I didn't think I could serve," Honigman said.

What is an issue, he said, is Proposal A — the voter-approved package that cut out local property taxes as a way to finance schools and boosted the sales tax from 4 to 6 percent as a primary way to replace the funding.

"That's the biggest accomplishment of state government in 50 years," Honigman said.

Honigman said the old system of school finance caused huge gaps in funding to schools, with some districts at the top end spending two or three times as much per pupil as those on the low end.

While Honigman's opponent, Vicki Barnett, charges that the system created under the reforms will lead to massive shortfalls and underfunding of schools, Honigman contends that the amendment to Michigan's state constitution protects districts from such problems.

"Even if we have a recession, we've got to find the money, we've got to fund schools," he said. "This amendment forced the state Legislature to make education the highest priority."

If, indeed, there is a shortfall, Honigman said, legislators would have to make cuts in other areas to make sure the money guaranteed to schools gets to its destination.

He said he's heard from many of his constituents that they're thrilled to have their property tax burden lowered, and to have



David Honigman

school funding based on the sales tax.

Other issues Honigman views as important to his district include crime, the environment and urban sprawl.

Honigman said he's a strong believer in preserving the rural feel of the communities of his district, with many people telling him they moved farther out I-96 to escape the concrete jungle of Southfield and downtown Detroit.

Honigman calls Barnett a "tax and spend Democrat," but she counters by calling him a "tax and sender," saying that Oakland County is tops among taxes paid out but on the bottom of the list for receiving state money.

"I look at that as a sign of our prosperity," Honigman said. "We don't need government handouts."

The one area where Oakland County could use more support from Lansing is roads, Honigman said. Road money needs to go where the population is, and judging from growth in the area recently, that's Oakland County.

Otherwise, Honigman said, "I generally think you empower people by reducing the size of government."

"I'm a little more suspicious of government,"

Honigman said he brings with him a variety of experiences that benefit him as a senator — his undergraduate philosophy major from Yale University, studying right and wrong; his athletic training for discipline and determination through wrestling and judo at Yale; and an understanding of the law from his law degree at the University of Michigan.

But he said the thing that most qualifies him to serve is his personal philosophy.

"The primary reason for getting into public service is to help people," Honigman said. "I like to help the underdog."

Honigman was first elected to the Michigan House of Representatives in 1984, and was re-elected in both 1986 and 1988. In 1990, he won a seat in the State Senate.

The 15th District includes the Oakland County portion of Northville, as well as Novi, South Lyon, Farmington and West Bloomfield. Senate terms are for four years. The salary is \$47,723 a year.

Proposal C more complicated than sounds

By TIM RICHARD
Staff Writer

TV ads make Proposal C sound simple. "Lower rates," say the insurance companies supporting it. "No means no," says the Michigan Trial Lawyers Association, which opposes it.

In real life, Proposal C is 31 pages of very fine type. Its legal name is Public Act 143 of 1993. It was passed by the Legislature after years of battling. But before it could take effect, the trial lawyers circulated petitions to put it in front of voters Nov. 8.

The thrust of PA 143 is to lower rates 16 percent by controlling costs — capping personal injury benefits, limiting at-fault drivers' right to sue, limiting fees to health care providers.

Trial lawyers call it "Son of D," the 1992 proposal voters rejected. True, it aims to reduce premiums by reducing costs, but many of Proposal C's details are different. Moreover, the 1992 proposal was the work of AAA Michigan, while Proposal C is the work of the Legislature.

Here are both sides of the major arguments:

• **Benefits** — A program offering unlimited benefits for "catastrophic claims" (mainly closed-head injuries) would be scrapped. Bene-



fits would be capped at \$1 million, though customers could buy up to \$5 million voluntarily.

Insurers: It's impossible to insure benefits that may be infinite. At \$1 million, Michigan's cap still exceeds that of other states.

Trial lawyers: Ages 16-24 have the most expensive claims but will buy only \$1 million insurance. PA 143 changes the definition of what's covered and limits rehabilitation benefits after the injured person acquires any employment skill.

• **Guarantees** — Trial lawyers: Premiums are rolled back to 1992 levels for only six months guaranteed. After that, insurers would be free to raise premiums.

Insurers: Nothing can be "guaranteed" but death and taxes. Since modern insurance was developed in Columbus' day, premiums have been based on loss experience — something no legislature can control.

Government couldn't guarantee Columbus would lose only one ship, and it can't guarantee Michigan drivers will continue to behave in the same ways. Finally, if costs are curtailed, competition between insurers will force rates down.

• **Good driver discounts** — Insurers: Good drivers will get discounts. Discounts are required for those who purchase safety equipment and theft-prevention devices.

Trial lawyers: Good drivers can get the discounts only if they stay with their present insurer; they are inhibited from shopping around. Nothing prevents insurers from offering good driver discounts right now.

• **Limited suits** — Insurers: Drivers who are at-fault often sue the people they injured for "pain and suffering." Proposal C limits the ability to sue by uninsured drivers and those who are more than 50 percent at fault.

Trial lawyers: Insurers claim they're being killed by suits, but the bulk are "first party" suits — drivers suing their own companies when they are reluctant to pay.

• **Big profits** — Trial lawyers: Michigan insurers are making the biggest profits in the nation — more than 20 percent.

Insurers: The figures are flawed. They count surcharges to the

Michigan Catastrophic Claims Association as profits; they're actually costs. The majority of insurance companies are mutuals, meaning they're owned by the policyholders, not stockholders, so the concept of "profit" is irrelevant.

Ballot language

PROPOSAL C, AN AMENDMENT TO MICHIGAN'S AUTO INSURANCE LAWS WOULD:

1) Reduce auto insurance rates by 16 percent (average) for six months for policyholders reducing personal injury (medical) insurance to \$1 million. Extra coverage made available at added cost;

2) Permit insurance commissioner to waive company's obligation to reduce rates if statutory formula could be in excess of 1989-1992 state average;

3) Place limits on personal injury (medical) benefits;

4) Limit fees paid to health care providers;

5) Limit right to sue by setting higher standards for the recovery of damages for "pain and suffering" and prevent uninsured drivers and drivers over 50 percent at fault from collecting damages;

6) Allow rate reductions for accident-free driving with some insurers.

Hillary, other Dems bring campaign to area

Continued from 1

and appetizers in the ballroom, which was dominated by a huge blue and white poster that read: "Bob Carr U.S. Senate." The bright lights of the TV news cameras illuminated it brilliantly.

Also illuminated brilliantly was Carr, the speakers at the rally depicting him as the picture of a hard-working U.S. Representative who's had the guts to stand up for women and for the programs of the Clinton administration. There's no choice between him and Abra-

"You're not only supporting a particular candidate, you're supporting a particular vision of American politics and the way this country should be going."

Hillary Rodham Clinton

ham, the Democratic supporters claimed.

"We need Bob Carr to protect women in this state," Debbie Dingell, wife of the congressman, said.

"We're not interested in going backwards, we're interested in

going forwards," Stabenow added, giving her "wholehearted endorsement and support" to Carr. "We don't need another Republican clone who will work only for the top 1-percent of this country."

"We're tired of 12 years of red

ink, deficit spending and the loss of women's rights," the candidate himself said. "This election is about whether we go forward or whether we go back."

It was Clinton, however, who had the harshest words and elicited the loudest cheers from the crowd.

"You're not only supporting a particular candidate," she said, "you're supporting a particular vision of American politics and the way this country should be going."

"Michigan took it on the chin" from Republican-inspired trickle

down economics, Clinton said.

She praised the efforts of Bill Clinton's administration and cited a long list of accomplishments of which they're proud, such as deficit reduction, the crime bill and AmeriCorps.

"If I'd told you we'd do all that back in 1992 when my husband was running for President," Clinton quipped, "you'd have said, 'What was she smoking and did she inhale?'"

Republicans, she said, have tried to obstruct important programs in Congress in order to fur-

ther their chances of election this fall.

"The opposition wants to turn the clock back, not only on the economy and crime but also on women's rights," she said. "We can't let them."

"Have we changed America overnight? No," Clinton continued. "We have to keep at it day in and day out. Let yourselves be sustained by the belief that you're moving towards something that's right - an America of what we know we can be."

This Is The One!

"FOLLOW ME INTO THE WORLD OF THE UNKNOWN... AND LIVE THE FEAR!"

THE UNFORGETTABLE HAYRIDE ADVENTURE

- Thrills & Chills
- Free Cider & Donuts
- Prizes
- Fun & Games
- Psychics
- Refreshments

CALL NOW... the Best Times are Going... Going...

SPOOKTACULAR HAYRIDES

For information and reservations call **(810) 775-5250**

Bloomer Park in Rochester Hills • On John R, 2 blks. N. of Avon (23 Mile Rd.)

Timothy A. Johnson, M.D.

Obstetrics & Gynecology

is pleased to announce the opening of his new office in Livonia

- Day and Evening appointments available
- Accepts most insurance plans

- Prenatal and Obstetrical care
- Laparoscopic Surgery
- Laser Surgery
- Patient Education

Gynecological care, including the treatment of:

- Endometriosis
- Infertility
- Premenstrual Syndrome

Credentials:
Graduate of the University of Illinois Medical School
Completed residency in obstetrics and gynecology at William Beaumont Hospital
Recipient of the University of Illinois Leadership Award while attending medical school
Featured presenter at two national conferences on obstetrics and gynecology
Member, Michigan State Medical Society and Wayne County Medical Society
Member, Livonia Chamber of Commerce

Medical staff member: St. Mary Hospital, Livonia William Beaumont Hospital, Royal Oak

Timothy A. Johnson, M.D.

15370 Levan Road, Suite 3
(north of Five Mile Road)
Livonia
(313) 464-9055

Since 1946 **FEDERAL FIREPLACE**

NOW THRU SUNDAY CLEARANCE

FREE INSTALLATION ON ALL GAS LOGS with live line in fireplace

CERAMIC LOGS with lifetime warranty

24" OAK GAS LOGS
complete set includes: 5 logs, Grate, burner, SAFETY PILOT VALVE & Glowing Embers #GTS24
\$269.97

VENT FREE GAS LOG
CLOSE YOUR DAMPER!
99% EFFICIENT
7 Log Set with safety valve & thermostat
Dual Burner 40,000 BTU
\$419.97 ref 529 99

FEEL THE WARMTH OF OUR LIVE DISPLAYS

\$50.00 OFF ANY GAS LOG

★TAKE WITH★ DO IT YOURSELF & SAVE!
EXP. SUNDAY 10/23/94 NOT GOOD W/ INSTALL

FREE INSTALLATION

CUSTOM FIREPLACE DOORS INSTALLED SEE & FEEL THE QUALITY!

FREE STANDARD INSTALL OUTSIDE OR INSIDE FIT

THESE COUPONS ARE NOT GOOD WITH ANY OTHER OFFER, ADVERTISEMENTS OR SHOW SPECIALS. PRIOR SALE EXCLUDED.

FEDERAL FIREPLACE

IN STOCK ONLY \$500.00 OFF ANY HARD SPA
OR \$300 OFF SOFT TUB SPA
EXP. SUNDAY 10/30/94

FEDERAL FIREPLACE

IN STOCK ONLY \$50.00 OFF ANY FIREPLACE GLASS DOOR OVER \$200
EXP. SUNDAY 10/30/94

FEDERAL FIREPLACE

IN STOCK ONLY \$20.00 OFF ANY 5' or 6' WOOD MANTEL SHELF
EXP. SUNDAY 10/30/94

FEDERAL FIREPLACE

IN STOCK ONLY \$397 20 lb. L.P. BBQ GAS FILL UNIT
EXP. SUNDAY 10/30/94

FEDERAL FIREPLACE

IN STOCK ONLY \$50.00 OFF ANY GAS BBQ GRILL
EXP. SUNDAY 10/30/94

FEDERAL FIREPLACE

IN STOCK ONLY 40% OFF ANY BBQ PARTS
EXP. SUNDAY 10/30/94

FEDERAL FIREPLACE

IN STOCK ONLY SAVE AN ADDITIONAL 20% OFF ANY FIREPLACE TOOL SET, LOG BASKET, LOG RACK & GRATE
EXP. SUNDAY 10/30/94

FEDERAL FIREPLACE

NOVI STORE SAT. 10/29/94, 10AM - 7PM SUN. 10/30/94, 11AM-6PM

THIS SALE ENDS SUNDAY 10/30/94

SOUTHFIELD SOUTHFIELD RD. AT 12 MILE RD. (810) 557-3344
NOVI NOVI RD. AT 10 MILE RD. (810) 348-9300
STERLING HTS VAN DYKE AT 16 MILE RD. (810) 268-8222

TO ORDER BY TELEPHONE 1 (800) 987-9889 • PRIOR SALES EXCLUDED

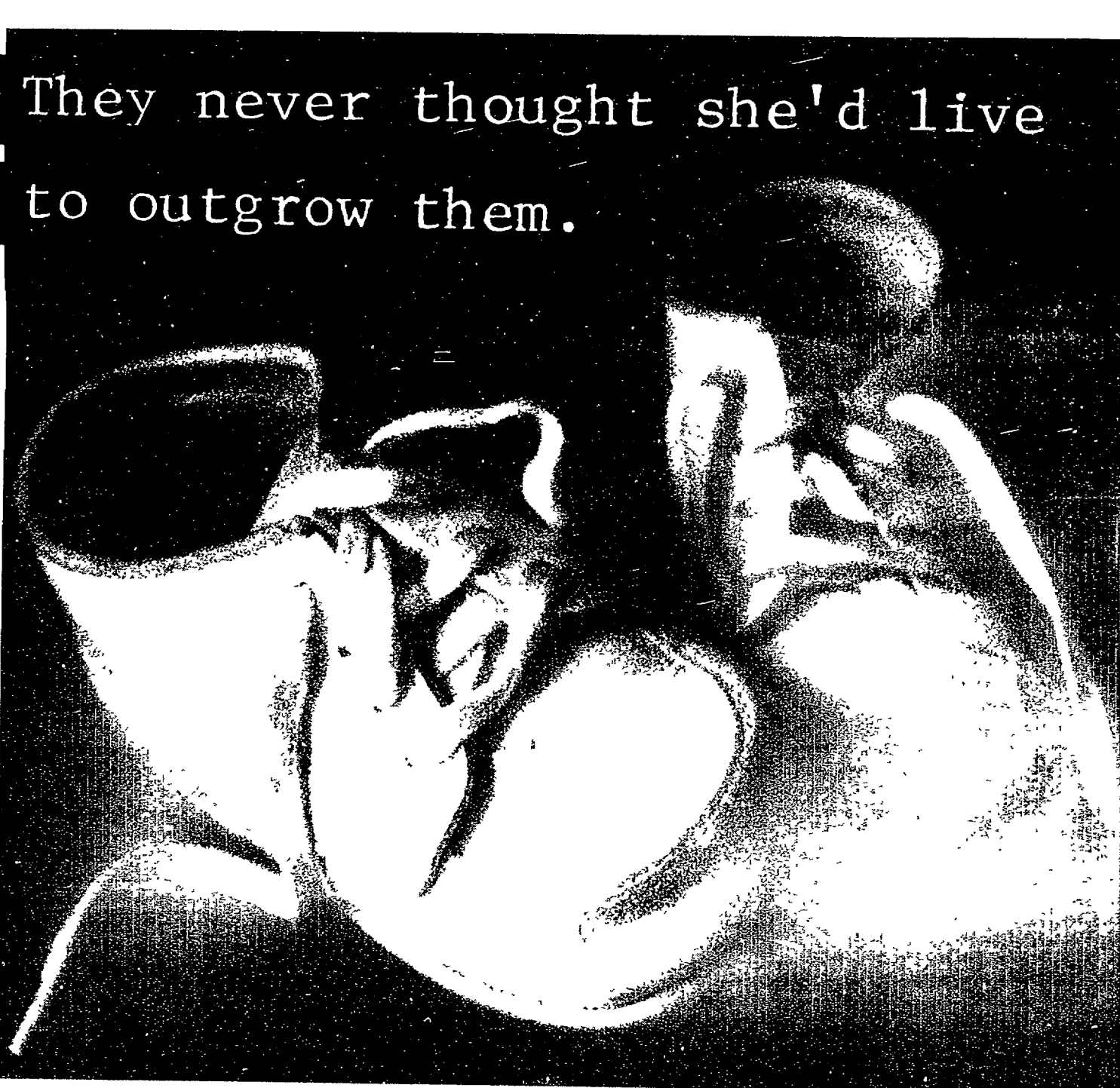

The toddler who learned to walk in these shoes was born with children's leukemia. If she had been born thirty years ago, chances are she wouldn't have survived long enough to learn to crawl. But thanks in part to your donation to the United Way, today's medical advances have given children with leukemia a 70% chance of survival.

The United Way supports some 140 agencies in Wayne, Oakland and Macomb counties that help the

elderly, the illiterate, the disabled and many more. And because nearly 90 cents of every dollar you contribute goes directly to those in need, you can be sure your donation will make a difference.

So please give to the United Way. And give someone a running start on life.



Touch a Life. The United Way.

1212 Griswold Detroit, MI 48226 (313) 226-9200

MICS 2123 1094

BBDO
DETROIT

is sponsoring this message in the interest of the Greater Detroit community. United Way Torch Drive contributions are not used to pay for this ad.

High school scholars excel on exam

Continued from 1

tions, which include listing activities, personal interests and educational plans and goals.

This year's 13 students constitute the highest number of commended and semi-finalists in the last couple of years. During the 1991-92 school year, Northville High School also had 13 recognized students including four finalists.

"There is a wealth of talent here," said board President Bob McMahon. "Not only inside the classroom but outside as well."

The following is a list of the semi-finalist and commended students including activities and future plans.

Semi-finalists:

• Amanda Hallberg: Activities include Marching and Symphonic Band, co-head of paint and design and head of properties for high school drama, National Honor Society, Girl Scouts for 12 years. Hallberg has plans to apply to Brown University in Rhode Island, the University of Michigan, North-

western University, Boston College, Johns Hopkins University or Yale.

• Vivek Mohta: Activities include National Honor Society and the Academic Quiz Bowl. Vivek plans to study math and physics at either Massachusetts Institute of Technology, U of M or Harvard.

• Steven Pheley: Activities include National Honor Society and yearbook. Pheley plans to attend U of M in the college of literature, science and arts.

• Katherine Smith: Activities include fencing, Girl Scouts, Latin Club, forensics, yearbook and National Honor Society. Smith has applied to Dartmouth College, Carleton College, Georgetown University, Harvard and Bucknell University.

• Bernard Tomsa: Activities include Student Congress vice president, Student Congress class representative, Students Against Drunk Driving, A Community Organization Recognizing Diversity (ACORD), Youth Club, Youth Musical, school play, football, track,

Northville Teen Task Force, Advocates for Quality Education and Northville Lollapalooza organizer. Tomsa has applied to Princeton University, Harvard University, Cornell University, Grove City and U of M.

Commended students:

• Thomas Chicoine: Participated in the Science Olympiad, the Academic Team, Latin Club, National Honor Society. Chicoine has applied to the University of Michigan and Columbia University in New York.

• Andrew Comb: Member of the National Honor Society, the fall play *Harvey* and also a youth representative at his church's administrative council and building expansion committee. Comb is planning to attend either U of M or Michigan State University in the area of life science and arts or natural resources.

• Christine Goering: Activities include band, Flag Corps, Explorers and Woodwind Ensemble. Goering plans to study mathematics at Michigan Technological University.

• Shallesh Humbad: Activities

include student government class representative, Quiz Bowl, Science Olympiad, Symphonic/Marching Band and Jazz Band. Humbad plans to study civil engineering at U of M, Massachusetts Institute of Technology or Columbia University.

• David Licata: Activities include football and the National Honor Society. Licata is unsure of his college plans.

• Farbood Nivi: Interests include basketball, track, writing, painting, dancing and horseback riding. Farbood plans to study engineering or English at the General Motors Institute, U of M Harvard or MIT.

• James Orr: Activities include being an artist for the high school newspaper *The Mustang*, and National Honor Society. Orr plans to study liberal arts and sciences at U of M.

• Karilyn Veres: Activities include track, fellowship director for her church youth group and being a soccer referee. Veres plans to study engineering or psychology at Penn State University, MSU or Purdue.

Man charged with stalking his ex-wife

By RANDY COBLE
Staff Writer

A Redford man has been charged with aggravated stalking in a case involving his ex-wife, a Northville Township resident.

The man, 60, was arraigned on Oct. 14 in 35th District Court before Judge James Garber. He pled not guilty and on Oct. 21 was bound over for trial to Wayne County Circuit Court. He remains free after posting a \$1,000 cash bond.

Aggravated stalking is a felony in Michigan, carrying a maximum prison sentence of five years.

The man's ex-wife earlier this month filed two complaints with township police, one for stalking and one for harassment. The woman told police her former husband had been calling her on the phone and driving by her home in recent days, pulling into the driveway on several occasions. She has a judicial restraining order against him.

Township police requested and received a warrant for the man's arrest on the felony charge. He voluntarily surrendered himself at police headquarters. He faces a hearing in Circuit Court.

Keys Financial Group, Inc.

Affordable Benefits

Health • Life • Annuity • Disability • Senior Benefits
Business Owners Insurance • Mortgage Insurance
Retirement Planning • Financial Planning

Charles H. Keys
President

201 East Main Street, Suite C
Downtown Northville, MI 48167

Office (810) 349-3348
Fax (810) 349-6508



**MITCH
HOUSEY'S**

Open 11 A.M.
Businessmen's Lunches

DINNERS from \$6⁹⁵

ALL
NEW
FASHION
SHOW
Thursday
Starting
at
Noon

WORLD'S FINEST
**PRIME
RIB**
with bone in
dinner
includes
salad
potato
vegetable
hot bread
\$10⁹⁵

NOW APPEARING...**LIVE**
THE SHOWCASEMEN
WEDNESDAY thru SUNDAY
COCKTAIL HOUR 4-7 P.M. DAILY
EVERY **COCKTAIL HOUR**
WED. 4 P.M. - CLOSING
NOW BOOKING BANQUETS
(small or large)

28500 Schoolcraft • Opposite Ladbroke DRC • LIVONIA
425-5520 AMPLE LIGHTED PARKING
OPEN DAILY MON.-SAT. 11:00 a.m. - OPEN SUNDAY AT 4 P.M.

A Time Of Need

Our understanding and concern, relieving you of the many burdens that must be resolved, are only a part of the Northrop commitment.

The untimely loss of a loved one can be a very sensitive and stressful time for most of us.



• PRE NEED PLANNING • DEATH BENEFITS COUNSELLING
• SHIPPING WORLDWIDE • CREMATIONS

Northrop
FUNERAL DIRECTORS SINCE 1910

NORTHVILLE
19091 NORTHVILLE RD.
348-1233

REDFORD
22401 GRAND RIVER
531-0537

© Copyright 1989 John S. Sassaman

Tis that Season for "Incredible Pumpkin Cheesecake"

The best you've ever tasted!
Variety of sizes available, Taking orders now.

"Famous Pecan Cornbread"

A Country Epicure Classic and
Everybody's Favorite
and many other fabulous homemade
baked goods

Country Epicure Bakery & Coffee

Located in the Village of Shops next to
Country Epicure Restaurant
42010 Grand River, Novi 810 347-0818
Mon.-Th. 6:30 a.m. - 10 p.m. Fri. & Sat. 6:30-11, Sun. 8-2

Coming To A Big Screen Near You!

The Thomasville Store Home Theater Shoppe Open House!

This weekend, an incredible line-up of Home Theater systems are on display at the Thomasville Store in Novi. Kick back and relax in our comfortable sound-proof Home Theater room. Experience the big-screen picture and stereo surround sound—the ultimate in home entertainment! Talk to the experts in home theater electronics, Tim Macaddino from Laser Land, Les Beggs and Paul Tomey from Thomasville. Friday from 4 p.m. to 8 p.m. & Saturday and Sunday from 12 p.m. to 4 p.m.

Enter to win (1) of 100 Free Passes to be given away in three days along with other prizes. Passes are to the new Sci-Fi adventure film from MGM Pictures **STARGATE** starring **Kurt Russell** and **James Spader**. (Limited quantities available, while supplies last) Compliments of AMC Theaters

Receive the best discounts of the year on Thomasville Entertainment units

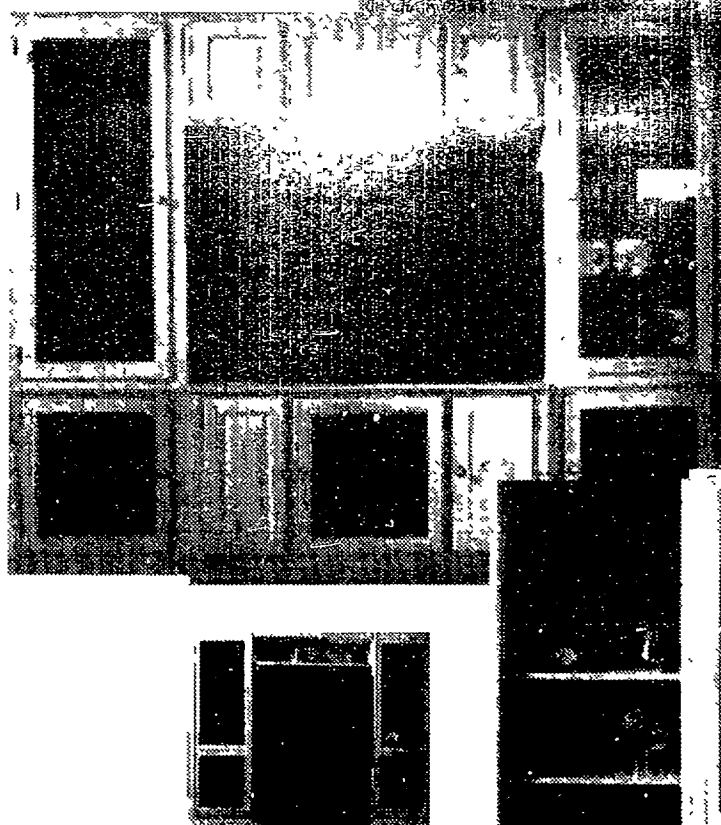

Come on out to the Thomasville
Store Home Theater Shoppe
Open House in Novi this
weekend. Doors open at:

Friday 10 a.m. - 9 p.m.
Saturday 10 a.m. - 5 p.m.
Sunday 12 a.m. - 4 p.m.

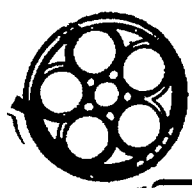
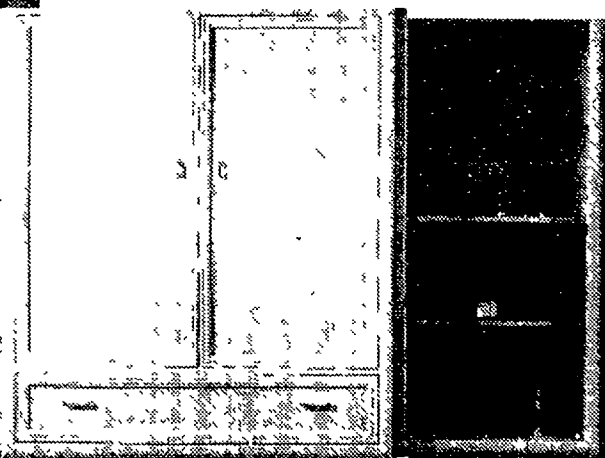

THE **Thomasville** STORE
HOME FURNISHINGS™

42200 Grand River, Novi (810) 344-2551 Hours: Mon., Thurs., Fri. 10 a.m. - 9 p.m. Tues., Wed., Sat. 10 a.m. - 5 p.m., Sunday 12 - 4 p.m.

Manager preference named

Continued from 1

trusted by and inspire trust among elected officials. The questions board members put forth seemed to show the need for both, some containing subtle jabs by the questioner at other trustees.

Several questions asked the candidates what they would do in some hypothetical situations. The trustees seemed to be probing for someone with honesty - and a thick enough skin to do the right thing even if that means stepping on toes now and again.

Communication skill was a big factor as well. Several trustees said they wanted a manager who would keep the board rigorously informed on township doings.

"Consistency, absolute integrity and consistent communication" were what Hanlin said she would

bring to the job, as well as "keeping everyone as equally informed as possible."

"I'm looking for new challenges," Hanlin said. "Northville Township has a lot to offer, including many challenges, especially because of your growth."

Hanlin has been Eastpointe's assistant manager since 1990. She said that she performs a lot of different duties in the job, including personnel administration and labor relations, working as a purchasing agent and administering the city's computer network.

From 1987-1990, Hanlin was the assistant to the director of the public works department in the city of Auburn Hills. She handled the computerization of the department's reporting system, helped to prepare its budgets and developed its procedures manual. She also

assisted in hiring and training employees and acted as the department's purchasing agent.

For two years before that, 1985-87, Hanlin was a quality assurance engineer for a Rochester-based manufacturing company. In that capacity, she administered a statistical process control program which interpreted data to predict and solve production problems in the company's plant. Hanlin said she also served as a troubleshooter and bridge-builder between union and management in area auto plants.

Hanlin has a master's degree in public administration from Oakland University and a bachelor's degree in political science from Michigan State University. She's married and has an 18-month-old son.



A specialized unit for the needs of Alzheimer's Residents

Offers warmth and intimacy of a homelike setting

- Meals and Housekeeping
 - 24 Hour Personal Care
 - Secured Building
 - Specialize in Alzheimers
- An Alternate to a nursing home, with a family atmosphere.

48578 Pontiac Trail
Wixom
(810) 669-5263

CLOSING

EVERYTHING MUST GO!!!

65% To 80% OFF OFF OFF
14KT GOLD STERLING SILVER PEARLS RHINESTONES FASHION EARRINGS AND NECKLACES

Our Entire Stock of Jewelry in Store.

TOTAL LIQUIDATION

Outlet Store **Corey's** jewel box
In the Novi Town Center Next to Mervyn's

CHARTER TOWNSHIP OF NORTHVILLE CITY OF NORTHVILLE GENERAL ELECTION NOVEMBER 8, 1994

TO THE QUALIFIED ELECTORS:
NOTICE IS HEREBY GIVEN, that a General Election will be held in the City of Northville, County of Wayne, State of Michigan on
TUESDAY, NOVEMBER 8, 1994
from 7:00 o'clock in the forenoon until 8:00 o'clock in the afternoon, Eastern Standard Time, for the purpose of voting on the following offices and proposals in City of Northville, County of Wayne and County of Oakland, and Northville Township, County of Wayne.

At the place or places of holding the election in said TOWNSHIP as indicated below viz:

- Pct. No. 1. Moraine School, 8-Mile Road
- Pct. No. 2. Silver Springs School, Silver Springs Road
- Pct. No. 3. Moraine School, 8-Mile Road
- Pct. No. 4. Meads Mill School, Franklin Road
- Pct. No. 5. Kings Mill, Kings Mill Club House
- Pct. No. 6. Winchester School, Winchester Drive
- Pct. No. 7. Meads Mill School, Franklin Road
- Pct. No. 8. Silver Springs School, Silver Springs Road
- Pct. No. 9. Silver Springs School, Silver Springs Road
- Pct. No. 10. Winchester School, Winchester Drive and at place or places of holding the election in said CITY as indicated below viz:

- Pct. No. 1. City Hall, 215 W. Main Street (Wayne County)
- Pct. No. 2. Amerman School Library, 847 N. Center (Oakland County)

FOR THE PURPOSE OF ELECTING THE FOLLOWING OFFICERS IN THE COUNTIES OF WAYNE AND OAKLAND:

GOVERNOR AND LIEUTENANT GOVERNOR

SECRETARY OF STATE

ATTORNEY GENERAL

UNITED STATES SENATOR

REPRESENTATIVE IN CONGRESS

STATE SENATOR

STATE REPRESENTATIVE

TWO MEMBERS OF THE STATE BOARD OF EDUCATION

TWO REGENTS OF THE UNIVERSITY OF MICHIGAN

TWO GOVERNORS OF WAYNE STATE UNIVERSITY

WAYNE COUNTY EXECUTIVE

COUNTY COMMISSIONER

JUSTICES OF SUPREME COURT

JUDGES OF THE COURT OF APPEALS

JUDGES OF THE CIRCUIT COURT - (3RD JUDICIAL CIRCUIT - INCUMBENT POSITIONS)

JUDGES OF THE CIRCUIT COURT - (3RD JUDICIAL CIRCUIT - NON-INCUMBENT POSITION)

JUDGES OF THE PROBATE COURT (INCUMBENT POSITIONS)

JUDGES OF DISTRICT COURT, NON-INCUMBENT POSITION - 35TH DISTRICT.

MEMBERS OF THE DISTRICT LIBRARY BOARD

for the purpose of voting on the following State proposals in the City of Northville and the Charter Township of Northville,

STATE PROPOSALS

PROPOSAL A A PROPOSAL TO CONVEY A CONSTITUTIONAL CONVENTION FOR THE PURPOSE OF DRAFTING A GENERAL REVISION OF THE STATE CONSTITUTION.

Shall a convention of elected delegates be convened in 1995 to draft a general revision of the state constitution for presentation to the state's voters for their approval or rejection?

YES NO

PROPOSAL B A PROPOSAL TO LIMIT CRIMINAL APPEALS

The proposed constitutional amendment would restrict a criminal defendant who pleads guilty or nolo contendere (no contest) from appealing his or her conviction without the permission of the court. Currently, someone who pleads guilty or nolo contendere to a crime has the automatic right to appeal. Should this proposal be adopted?

YES NO

PROPOSAL C A REFERENDUM ON PUBLIC ACT 143 OF 1993 - AN AMENDMENT TO MICHIGAN'S AUTO INSURANCE LAWS.

Public Act 143 of 1993 would:

1. Reduce auto insurance rates by 16% (average) for 6 months for policyholders reducing personal injury (medical) insurance to \$1 million. Extra coverage made available at added cost.
2. Permit Insurance Commissioner to waive company's obligation to reduce rates if statutory formula would be in excess of 1989 - 1992 state average.
3. Place limits on personal injury (medical) benefits.
4. Limit fees paid to health care providers.
5. Limit right to sue by setting higher standards for the recovery of damages for "pain and suffering" and prevent uninsured drivers and drivers over 50% at fault from collecting damages
6. Allow rate reductions for accident-free driving with same insurer. Should the law be approved?

YES NO

PROPOSAL P A PROPOSAL TO ESTABLISH A MICHIGAN STATE PARKS ENDOWMENT FUND, INCREASE THE MAXIMUM ALLOWABLE AMOUNT OF FUNDS IN THE MICHIGAN NATURAL RESOURCES TRUST FUND AND ELIMINATE THE DIVERSION OF DEDICATED REVENUE FROM THE MICHIGAN NATURAL RESOURCES TRUST FUND.

The proposed constitutional amendment would:

1. Establish a Michigan State Parks Endowment Fund to be funded by certain royalties, bonuses and rentals collected by the state from the drilling of oil and gas or mining of minerals on state-owned land.
2. Require that money in Endowment Fund be used to operate, maintain and improve Michigan State Parks
3. Limit accumulated principal of the Endowment fund to \$800 million with annual adjustments for inflation.
4. Increase the maximum principal of the Michigan Natural Resources Trust Fund from \$200 million to \$400 million.
5. Eliminate the diversion of dedicated revenue from the Michigan Natural Resources Trust Fund. Should this proposal be adopted?

YES NO

for the purpose of voting on the following proposals in the Charter Township of Northville, viz:

PROPOSAL 1 PUBLIC SAFETY MILLAGE POLICE AND FIRE PROTECTION

Shall the Board of Trustees of the Charter Township of Northville, Wayne County, Michigan be authorized and empowered to levy a general ad valorem property tax in an amount which in any one year shall not exceed 3.84 mills (each mill represents \$1.00 for each \$1,000.00 of state equalized valuation), for four (4) years, 1994 through 1997, generating, in the first year, approximately \$2,116,390.58. The collection of such levied tax will be used to continue existing basic police and fire services, including the cost of public safety equipment, training police and fire personnel, and wages for the officers, fire fighters, and support staff of both departments. (previous millage has expired).

3.84 MILLS (THIS REPRESENTS \$3.84 FOR EACH \$1,000.00 OF STATE EQUALIZED VALUATION).

YES NO

PROPOSAL 2 RECREATION, SENIOR CITIZENS, YOUTH ASSISTANCE.

Shall the Charter Township of Northville Board of Trustees be authorized and empowered to levy a general ad valorem property tax in an amount which in any one year shall not exceed 0.40 Mills (each mill represents \$1.00 for each \$1,000.00 of state equalized valuation), for four (4) years, 1994 through 1997, generating, in the first year, approximately \$220,457.35. The collection of such levied tax will be used solely to continue existing basic services for the operation and maintenance of the following: Recreation, Senior Citizen, and Youth Assistance.

0.40 MILLS (THIS REPRESENTS \$.40 FOR EACH \$1,000.00 OF STATE EQUALIZED VALUATION).

YES NO

DELPHINE DUDICK, CLERK
CITY OF NORTHVILLE
(10-27 & 11-3-94 NR)

SUE A. HILLEBRAND, CLERK
CHARTER TOWNSHIP OF NORTHVILLE

CHARTER TOWNSHIP OF NORTHVILLE AMENDMENT TO ZONING ORDINANCE - 94-02-94

THE CHARTER TOWNSHIP OF NORTHVILLE ORDAINS,
PART 1. The Charter Township of Northville Zoning Ordinance No. 94 as amended is hereby further amended by amending Article XVII, General Provisions, Section 18.28 DIVISION OF PLATTED OR UNPLATTED LAND NOT REGULATED BY PUBLIC ACT 288 OF 1967 as follows

Section 18.28 DIVISION OR COMBINATION OF UNPLATTED LAND

1. Intent: This Section is intended to establish an orderly procedure and review standards for the division and combination of land in a manner consistent with the Township Master Plan and the purposes of this Zoning Ordinance, to protect property values, and to ensure safe and adequate vehicular access to individual lots.

2. Applicability: This Section regulates divisions of land and combination of lots for sale, or lease of more than one (1) year, or of building development as building sites, for land not regulated by Public Act 288 of 1967. The following divisions or combinations of land are regulated by this Section:

a. A parcel of unplatted land divided into not more than four (4) parcels each containing ten (10) acres or less and into additional parcels each containing more than ten (10) acres

b. Combinations of parcels or lots which are not within, or would not become part of, a subdivision regulated by the Township Subdivision Regulation Ordinance to amend the Township of Northville Zoning Ordinance by amending a portion of the text thereof.

3. Plan Submittal: The applicant shall submit the following information

a. Completed land division/combination application form with proof of ownership or equitable interest in the property and administrative review fee as established and periodically changed by the Township Board.

b. Fifteen (15) copies of a site plan of the property to be divided or combined, accurately drawn at an engineer's scale of not smaller than one inch equals one hundred feet (1" = 100'), prepared by a Registered Land Surveyor or Civil Engineer licensed to practice in the State of Michigan. The plans shall include the information listed in the chart below

| REQUIREMENT | | Division into 2- lots | Division into 3 or more lots |
|-------------|---|---|------------------------------|
| 1. | A location map at an appropriate scale illustrating the subject lot(s) in relationship to surrounding parcels and street system. | ■ | ■ |
| 2. | Name and address of the property owner and applicant if not the property owner | ■ | ■ |
| 3. | Name, address and professional seal of the registered land surveyor or engineer who prepared the plan and easement information. | ■ | ■ |
| 4. | A legal description of the existing lot and each resultant lot. | ■ | ■ |
| 5. | A boundary survey in accordance with PA 132 of 1970 of the lots illustrating dimensions. | ■ | ■ |
| 6. | A topographic survey by contours on U.S.G.S. datum at intervals of not more than two (2) feet. | If lot contains a water body or potential wetland | ■ |
| 7. | Site information including the location of streams, public drains, ponds, and boundaries of any areas which have characteristics of wetlands regulated by the State of Michigan (see item 5b) and other natural or man-made features of special interest in development and use of the parcels | | ■ |
| 8. | The surveyed location of all buildings and structures on the lot and within 100 feet of all property lines with notes indicating if the buildings and structures are to be retained, modified or removed. | ■ | ■ |
| 9. | Existing access points adjacent to or across from the subject parcel frontage within 150 feet of the subject parcel. | only if a new driveway is being proposed | ■ |
| 10. | Boundaries of any regulated woodlands identified on the Official Township Woodlands Map. | ■ | ■ |
| 11. | Land area of existing and resultant lot(s) including and exclusive of public rights-of-way. | ■ | ■ |
| 12. | Type, location and dimensions of all existing and proposed easements. | ■ | ■ |
| 13. | An accurate legal description for all easements providing access for public utilities or services and recitation of the purpose for which the easement is created. | | ■ |
| 14. | Design information on the required private road in accordance with Section 18.35 STANDARDS FOR PRIVATE ROADS AND ACCESS EASEMENTS. | only if a private road is proposed | ■ |
| 15. | Location, caliper size, and species of trees which are within the private road access easement that are 8 inch caliper and larger in designated woodland areas and 12 inch caliper and larger in non-designated areas as regulated by the Township Tree and Woodland Protection Ordinance. Tree replacement information in accordance with Section 18.34 TREE AND WOODLANDS PROTECTION. | | ■ |
| 16. | Completely dimensioned limits within which principal structure and accessory buildings or structures shall be confined on each parcel. | ■ | ■ |

■ = required information

c. One (1) 8-1/2x11 inch transparency for use with an overhead projector at the Planning Commission meeting. The transparency may be rendered, if desired.

d. A copy of the most recent tax bill pertaining to the parcel(s) with verification from the Township Treasurer and any other taxing jurisdictions that all taxes have been paid.

e. Documentation from the Wayne County Department of Public Services that adequate sight distance is provided at any proposed access point along a public street.

f. Documentation from the Wayne County Department of Public Health on the suitability of land for safe installation of a septic tank and individual well if public utilities are not available. Locations must be shown on the site plan.

4. Plan Review Process:

a. Applicant submits information to the Planning and Zoning Department at least nineteen (19) days prior to the Planning Commission meeting at which the request will be reviewed.

b. The Clerk's office shall notify adjacent landowners of the proposed land division/combination and the date, time and place of the Planning Commission meeting at which the request will be considered.

c. The submittal is reviewed by the Township staff and consultants.

d. The application, site plan and supporting documentation and Township staff and consultant review comments are submitted to the Planning Commission.

e. The Planning Commission shall review the request for conformance with Township regulations and conformance with the standards of Section 5 below. The Planning Commission may approve, deny or table the site plan and give the proponent written notice of the action. If any variances are needed, the Planning Commission shall table the application and may make a recommendation or provide comments to the Zoning Board of Appeals regarding the matter.

f. If the land division or combination is approved, the Township Attorney and Engineer shall review any easements, private road maintenance agreements and related documents. All access easements and private roads shall be designed and maintained through a joint maintenance agreement in accordance with Section 18.35 STANDARDS FOR PRIVATE ROADS AND ACCESS EASEMENTS. If documentation is not submitted to the Clerk's Office within one (1) year from the date of approval of the site plan, such failure shall be considered abandonment of the plan and shall render its approval null and void.

g. Upon receipt of written approval by the Township Attorney and Engineer, the easement, private road maintenance agreement and related documents shall be reviewed and approved by the Township Board of Trustees.

h. The Township Clerk shall record the easement and related documents with the Wayne County Register of Deeds.

i. Following the above, the resultant parcels shall be eligible for building permits. Compliance with the Township Tree and Woodlands Protection Ordinance shall be required as part of the building permit review and inspection process.

5. Standards for Review: The following standards shall be used as the basis for the review and approval for a land division or combination:

a. Compliance with State Law. An application for division of land shall not be approved unless it is in compliance with the Subdivision Control Act, Michigan Public Act 288 of 1967, as amended. Accordingly, the following conditions apply:

(1) An acreage tract or acreage parcel of land may be divided pursuant to the requirements of this Ordinance only if such division creates less than five (5) parcels of land each of which is less than ten (10) acres, or where such division creates no more than four (4) parcels of land each of which is less than ten (10) acres as a result of successive divisions over a period of ten (10) years.

(2) A subdivision, lot, or other parcel of land in a recorded plat may be divided pursuant to the requirements of this Ordinance only if such lot, outlot, or other parcel is divided into not more than four (4) parcels, and provided further that the resulting lots, outlots, or other parcels shall comply with the minimum width and area requirements specified in the Subdivision Control Act.

b. Net Area: Each parcel resulting from the proposed division shall meet the following standards:

(1) Have a net area not less than that required for a lot in the particular zoning district, as specified in Article XVII SCHEDULE OF REGULATIONS, exclusive of any area occupied by a public street right-of-way or an access easement.

(2) No parcel shall have a net area of less than one (2) acre unless a public water supply main and sanitary sewer meeting Northville Township requirements are installed (or an acceptable guarantee is deposited with the Township to insure such installation).

(3) In no case shall the net area of each parcel be less than the median net area of other lots and within five hundred (500) feet of the parent parcel measured from any point along the lot line, provided that the maximum area shall be twice the area required for the district in which the subject parcel(s) is located. If there are condominiums within the 500 foot area, the calculation for net area of those "parcels" shall be calculated as the gross land area in that condominium project divided by the number of units in that project. This standard is intended to ensure harmony with the surrounding land development pattern, permit good transition between zoning districts, and respect the reasonable expectation of nearby land owners that future lot areas will be harmonious with the established pattern.

c. Required Information and Permits: No land division shall be approved unless all of the required information listed under item 3 above, "Plan Submittal" has been provided.

d. Buildable Area: For any parcel where available references or on-site observation indicates potential for a wetland regulated by the Michigan Department of Natural Resources under the Goemaere-Anderson Wetland Protection Act, the applicant shall submit a wetland determination study of the site conducted by a qualified wetland consultant or the Michigan Department of Natural Resources. If the study indicates the presence of a regulated wetland, the applicant shall illustrate on a site plan that the proposed lot(s) have sufficient area for building in compliance with the setback requirements listed in Article XVII SCHEDULE OF REGULATIONS.

e. Minimum Frontage: The lot frontage along a public street, private road or access easement for any parcels created shall be a minimum of sixty (60) feet unless the lot is along a forty (40) foot wide access easement approved by the Planning Commission under the procedures outlined in Section 18.35 STANDARDS FOR PRIVATE ROADS AND ACCESS EASEMENTS.

f. Minimum Lot Width: Each parcel shall provide the minimum lot width as required by ARTICLE XVII SCHEDULE OF REGULATIONS, exclusive of the width of any access easement, unless otherwise provided for in Section 18.35 STANDARDS FOR ACCESS EASEMENTS AND PRIVATE ROADS, except land at the end of a private access easement shall meet the yard requirements illustrated in Figure 18.35 a 4. FRONTAGE, WIDTH AND SETBACK MEASUREMENTS ALONG PRIVATE ROADS.

g. Shape of Parcels: Parcels should resemble rectangles but may be irregularly shaped as conditions dictate. However, unusual shapes proposed only for the purpose of meeting parcel area or width requirements shall not be permitted.

h. Depth to Width Ratio: The depth to width ratio of parcels created through land division that are ten (10) acres or less in size shall not exceed 4 to 1. Variations from these proportions may be permitted where such action would reduce existing nonconformity with these standards.

i. Building Envelope: Within each parcel shown on such site plan, there shall be delineated and fully dimensioned an area within which the principal structure shall be confined and an area within which accessory buildings shall be confined. The areas so delineated shall be such that, in the opinion and judgment of the Planning Commission, development on each parcel will be in conformity with the spirit and intent of the Ordinance with respect to the particular Zoning District, will be compatible with existing development in the vicinity primarily as to yard relationships, and will not adversely affect adjacent properties. No building permits shall be issued for buildings not located within the limits shown on an approved site plan.

j. Elimination or Reduction of Nonconforming Situations: The land division or combination shall not create and shall eliminate any nonconforming situation or reduce the degree or nonconformity (such as a nonconforming use, lot, building, building setback, access or private road) to the degree deemed practical by the Zoning Board of Appeals.

k. Easement: Approval of a proposed division of land shall be subject to the dedication of any easements necessary for roads, public utilities, bicycle/motorized vehicle paths, sidewalks, or other necessary public facilities required. An accurate legal description shall be provided for all such easements, prepared by a Registered Land Surveyor or Civil Engineer, that includes recitation of the purpose of the easement, with grant to the Township, its successors and assigns, in perpetuity, of the right to occupy and use such easement for installation, maintenance and operation of public utilities.

l. Parking Requirements: An application for division of land shall not be approved if it would result in a loss of parking such that development on any of the resulting parcels would be unable to comply with the minimum parking requirements in the Zoning Ordinance.

m. Multiple Zoning Districts: An application for division of land shall not be approved if it would result in parcels with more than one zoning designation, unless the applicant submits an application for rezoning that proposes a single zoning designation on each parcel. The Township may delay taking action on any such land division application until the outcome of the proposed rezoning is known.

n. Special Assessment Districts: In cases where water, sanitary sewer, storm sewer, street paving, or other such facilities have been installed by special assessment, and a lot proposed to be divided has been assessed therefore, no division shall be permitted unless the applicant agrees in writing to pay to the special assessment district an additional amount to be determined by the Township Assessor representing the increased benefit that may be derived through such land division. The additional amount shall be credited to the appropriate special assessment district.

PART II. Conflicting Provisions Repealed

Any Ordinance or part of Ordinance in conflict herewith are repealed save that in all other respects Ordinance No. 94, as amended, is hereby ratified and reaffirmed.

PART III. Effective Date

The provisions of this ordinance shall be in full force and effective immediately upon publication.

PART IV. Adoption

This ordinance was adopted by the Township Board of the Charter Township of Northville, pursuant to authority of Act No. 184, Public Acts of 1943, at their meeting of October 13, 1994.

(10-27-94 NR)



THE SPORTS AUTHORITY



Remington



tasco

YOUR HUNTING AUTHORITY!

Compare at \$74.99

BAIKAL 12 GAUGE SINGLE SHOT SHOTGUN
Great starter gun, available in 410 and 12 gauge, reliable and durable. Compare at \$74.99

SPECIAL PURCHASE 59⁹⁸

CVA BOBCAT .50 CALIBER BLACK POWDER RIFLE
Super value, hardwood stock with Duragrip™ finish, case hardened engraved lock

99⁹⁶

EXCLUSIVE

MOSSBERG MODEL 500 SHOTGUN COMBO
12 gauge shotgun includes 28" vent rib barrel with mod choke and a bonus 24" barrel with rifle sights, cylinder bore. Synthetic stock. Compare at \$249.99

SPECIAL PURCHASE 199⁹⁸

MARLIN 336CS RIFLE
30/30 lever action rifle, 6 shot tubular magazine, american walnut stock, hammer block safety

259⁹⁶

Savage

SAVAGE READY TO HUNT RIFLE COMBO
American made 30.06 bolt action rifle with 3-9X32 scope (mounted and bores sighted), sling, gunlock, earplugs, target and hard case

SUPER VALUE 319⁹⁶

24⁹⁶

tasco

TASCO PRONGHORN 4X32 RIFLE SCOPE
Wideview, waterproof, fogproof, and shockproof

149⁹⁶

SIMMONS 44 MAG 3-10X44 RIFLE SCOPE
Large, camera quality 44mm objective lens for superior low light performance, waterproof, fogproof and shockproof, wide angle

14⁹⁶

HOPPE'S "LOCKABLE TRAVEL SAFE" GUN CASE
Accommodates a scoped rifle or shotgun and cradles it in 4" of egg-crate foam, hinged in 4 places with 2 key locks and 2 latches (gun not included).

HOPPE'S 9

59⁹⁶

GUN GUARD CORNER GUN CABINET
Unique design to securely store firearms, holds up to 3 scoped rifles or 4 shotguns plus accessories. 18"x15"x55" closed. *Guns not included

19⁹⁶

MTM RANGE ORGANIZER
Portable utility platform that makes outdoor shooting of shotguns, rifles, pistols, black powder and archery convenient and organized. *Guns and accessories not included

NEW

THE BEST SELECTION OF HUNTING & CAMPING EQUIPMENT

349⁹⁶

NEVER GET LOST

GARMIN

GPS 40 PERSONAL NAVIGATOR
Shows you precisely where you are, where you've been and where you are going. Stores 250 positions and 20 reversible routes.

79⁹⁶

SLUMBERJACK AURORA SLEEPING BAG
32"x82" 4 lb bag with Holofoil II insulation, nylon taffeta shell and liner, temperature rating +15°F

Remington

79⁹⁶

REMINGTON RECTANGULAR SLEEPING BAG
39"x80" Holofoil insulated, 5°F temperature rating

44⁹⁶

Coleman

5000 BTU HEATER
Electronic ignition, wide stable base, burner guard, 5000 BTU output

SPECIAL PURCHASE 19⁹⁸

NORMARK HUNTER'S SKINNING AXE
Specifically designed for use as a cutting tool when cleaning and skinning big game, fashioned after the Eskimo "Ulu" knife

69⁹⁶

WARREN & SWEAT "BIRCH" TREE STAND
Ultra-light all metal stand, 19"x26" square slot platform, tested to over 600 lbs, weighs 8 lbs

EXCLUSIVE 139⁹⁶

BEAR WHITETAIL II BOW SET
3 aluminum camo arrows, 3 matched field points, camouflaged 4-pin Shur-Tit hunting sight, bow quiver, armguard, shooting glove

THE BEST NAMES IN HUNTING FOOTWEAR & APPAREL

WOLVERINE BOOTS & SHOES

109⁹⁶

WOLVERINE ALL PURPOSE REAL TREE MEN'S HUNTING BOOTS
Weather tight pigskin and Cordura Gore-Tex® fabric, thinsulate, thermal insulation and Cambrella lined bootie

74⁹⁶

ROCKY REALTREE BROWN LEAF PVC MEN'S HUNTING BOOTS
Waterproof, full grain leather and 1000 denier Cordura® nylon uppers, Cambrella® lining PVC rubber outsole

Coleman

11⁹⁶

COLEMAN MEN'S TURTLENECKS
100% cotton knit turtle-necks in a variety of colors

6⁹⁶

COLEMAN MEN'S THERMAL UNDERWEAR
Choose from long sleeve shirts and pants in 100% cotton heavy-weight thermal knit

STEARNS

19⁹⁶

STEARNS CAMO RAINSUIT
20 mm PVC realtree pattern suit with 3 pockets, vented back and elasticized waist

5⁹⁶

BOSS ARCTIC FLEECE GLOVES
Fleece gloves with nylon knit wrist in a variety of colors



The Sports Authority's **PRICE GUARANTEE** means just that! If you ever find a lower competitor's price, we'll match it! Hassle Free!



| | | |
|--|--|---|
| WATERFORD 277 Summit Dr (in Summit Crossings) 738-5020 | MADISON HEIGHTS John R Rd (south of 14 mile Rd) 589-0133 | LIVONIA Plymouth Road (west of Middlebelt) 522-2750 |
| CLINTON TOWNSHIP Gratrot Avenue and Quinn (14 1/2 Mile Road) 791-8400 | UTICA M-59(Hall Road) and M-53 254-8650 | DEARBORN Corner of Ford Rd and Southfield just North of Fairlane Town Cntr. 336-6626 |
| STORE HOURS MON-FRI 10AM-9PM SAT 9AM-9PM SUN 10AM-6PM | | |

THE SPORTS AUTHORITY



YOU'VE NEVER SEEN ANYTHING QUITE LIKE IT!

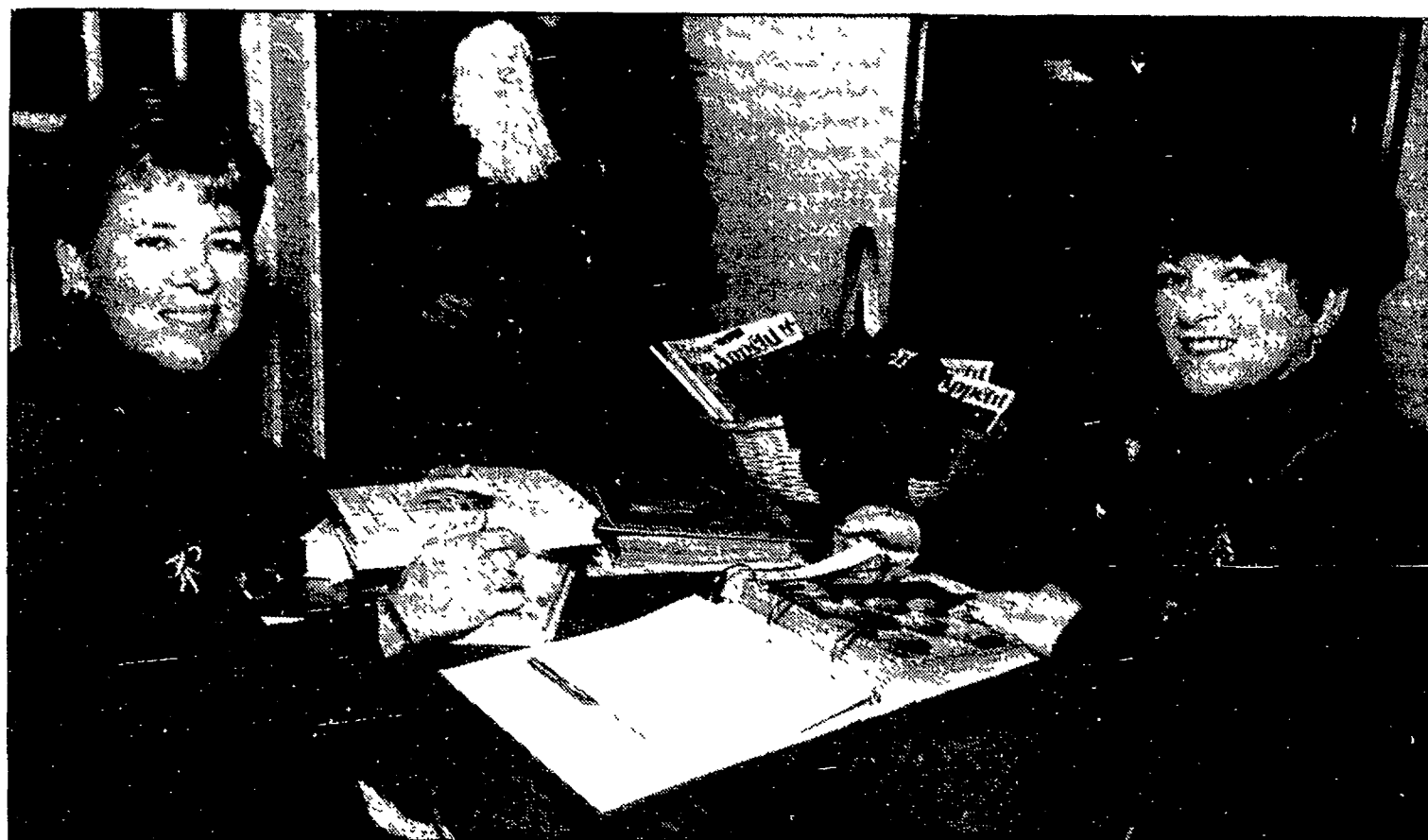

Cheryl Spinazze, co-chair, and Margaret Surdu, chairperson, prepare for the Open Houses event.

Photo by SUE SPILLANE

Mothers' Club readies annual fund-raiser

The Northville Mothers' Club will sponsor its annual Holiday Open Houses event Saturday, Dec. 3. The year, 10 homes in the Northville School District will be decked with boughs of holly and highlighted with luminaries. Guests can expect their invitations to arrive in the mail after Nov. 1.

taste buds of those attending. The event is the major fund-raiser for the Mothers' Club, which consists of 35 members. All profits are dedicated to the goals committee and will be distributed to the Northville Public Schools, based on building wish lists for educational materials and equipment.

Invitations are selectively sent to community members, school administrators, school board members and city and township officials. A \$20 donation is requested in return for an evening of conversation and hors d'oeuvres. This year, chairperson Margaret Surdu and co-chair Cheryl Spinazze promise a whole new array of recipes to wake up the

The open houses are to be held in the homes of: Marie Carlson, Linda and Kevin Clark, Meg and Walter Coponen (at the Cady Inn in Mill Race Village), Sharon and Alan Ferrara, Linda and Thomas Handyside, Phyllis and Anthony Heckemeyer, Debi and Roberto Lopez, Jenda and Jeffrey Mills, Sue and Robert Nix, and life members Mary and Nate Whiteside.

the FRAME Cutter etc...
CHRISTMAS IS COMING!
 Redlin is here!
 Picture Framing • Limited Edition Prints
 Unique Gifts
 42130 Ford Road • Canton, MI 48187
 (313) 981-8445
 Next to Builder's Square

Traditions
 by Bartley & Boyd
We're Moving!
 November 1st
 but just across the street
 to 120 N. CENTER ST. NORTHVILLE
 810 • 349 • 0199

FINAL DAYS *Hurry!*
NATIONAL Karastan MONTH!
SAVE UP TO 50% OFF
Northville FLOOR COVERING
 Quality Floor Coverings, Specializing In Carpet, Wood & Vinyl
 122 Main Centre (810)347-3290
 Hrs: Mon.-Fri. 10-6; Sat 10-4

MIDWEST TECH.
 Standardizing the industry
 • Manual Drafting
 • P.D.C.S.
 • CAD & PC Training
 (313) 721-6131

MITCH HOUSEY'S
GALA HALLOWEEN COSTUME PARTY
 Saturday, Oct. 29th
 8:00 p.m.
 Now Appearing
 THE SHOWCASEMEN
 Dancing
 Judging for
 Best Costume
 28590 Schoolcraft
 (Opposite Eastgate Bldg.)
 LIVONIA • 425-5520
 AMPLE LIGHTED PARKING
 DAILY MON-SAT. at 11:00 a.m. SUN. 4:00 p.m.

FOREMAN ORCHARDS
 Cider Mill & Country Store
 Featuring: Cider & Donuts
 Selection of Apples
 (already picked)
 Petting Farm & Picnic Areas
 3 miles W. of Northville on 7 Mile Rd.
 between Beck & Napier
 810-349-1256 9-7 p.m. daily, 7 days
 - Under New Management -

Mature driver?
we've Reduced
The Cost
of Auto
Insurance.
 Our statistics show that mature drivers have fewer and less costly accidents than others. So, it's only fair to charge you less for your personal auto insurance.
Auto-Owners Insurance
 Life Home Car Business
 The "No Problem" People
C. HAROLD BLOOM INSURANCE
 108. W. Main Northville
 349-1252

INTRODUCING The New Life Center at Providence Park Where families are born...close to home

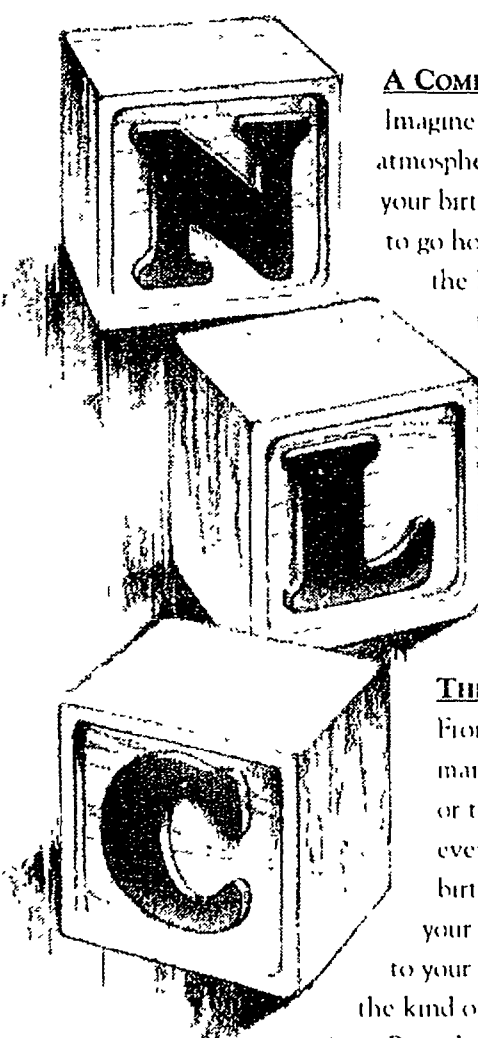

A COMFORTABLE ATMOSPHERE

Imagine giving birth in a comfortable, home-like atmosphere where you make many of the decisions about your birth experience. And then, think about being able to go home within 24 hours after your baby is born. Well, the New Life Center at Providence Park in Novi offers all that, and it's just minutes from home.

A UNIQUE APPROACH

It's a new beginning. A new way of thinking. And an alternative to traditional hospital births! The New Life Center at Providence Park was born from the success of the New Life Center at Providence Hospital, where for generations, thousands of women have had wonderful, nurturing, family-centered birth experiences.

THE CHOICES ARE MANY

From the moment you choose to have your baby with us, many decisions are yours. You may choose to go natural or to have an epidural. You may also prefer to share the event with your loved ones. But the best part is giving birth in a relaxed, home-like atmosphere and having your baby by your side. What's more, a nurse will come to your home for private, follow-up visits. Because that's the kind of extra care, attention and education people expect from Providence.

COME SEE FOR YOURSELF But don't take our word for it. Call 1-800-806-BABY for an appointment to see what the New Life Center at Providence Park has to offer expectant families.

PROVIDENCE
 Providence Medical Center-
 Providence Park

1-800-806-BABY

*Only pregnant women who have been pre-screened and assessed as low risk by a Providence physician are eligible to deliver at the Providence Park New Life Center

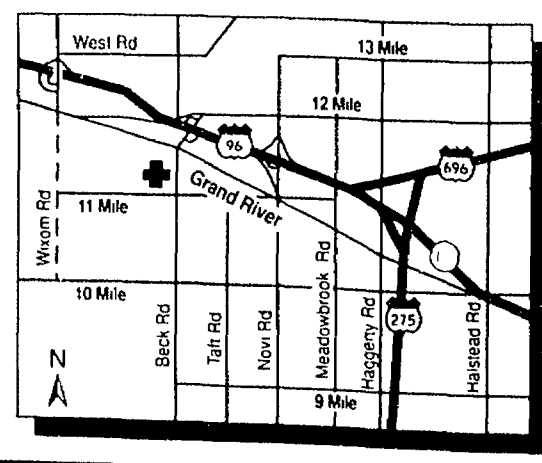

OCC to seek greater taxing power

By TIM RICHARD
Staff Writer

Old buildings, old laboratories, old computers — they are three major reasons why Oakland Community College will ask voters for more tax authority next March 17.

Expanded health and business training, along with more scholarships, are the other reasons the 31-year-old college will seek one more mill in property taxes.

"We have an aging plant. It has caught up with us," Chancellor Patsy Fulton told the seven-member board.

"I'm out in the community a lot. A businessman told me, 'You are behind the times in welding. You need to be doing laser welding.' All you have to do is walk the (five) campuses to see the need. We've spent \$20.5 million in the last three years, and it's a drop in the bucket."

One mill would raise \$25.7 million currently. The funds would be

asked long-term for operations, allowing them to be used for capital and maintenance, too. No new buildings are on the list. A formal resolution, not yet approved by the board, would ask for an amount not to exceed one mill, meaning the full levy may not be imposed every year.

Daniel Jaksen, vice chancellor for planning and development, outlined the five categories of needs — not necessarily in priority order — for the board:

- Building restoration: improvements, deferred maintenance catch-up, equipment and furniture, Americans with Disabilities Act improvements.

- Instructional equipment: science and math labs, engineering lab, performing arts, multi-media access, career programs.

- Academic and training programs: expanded health programs, e.g., nursing, allied health, police, fire and emergency medical train-

ing; Business & Professional Institute; dyslexic and special populations training institute; school-to-work expansion (co-op education, apprenticeships).

- Informational technology: physical infrastructure — wiring, libraries; mainframe upgrades; student computer laboratories; faculty computers, Internet access for students and faculty; electronic libraries.

- Scholarship restoration and improvements: re-establish to pre-1992 level and expand.

Jaksen said the informational technology area, in particular, has "dire needs."

OCC in the 1970s had a property tax rate of 1.7 mills — one mill for operations, 0.7 for bond retirement for buildings. In recent years, all bonds have been paid off. The operations tax rate has been whittled to 0.85 mill because the so-called Headlee amendment requires rates to be cut when assessments grow beyond the rate of inflation.

OCC has put more emphasis on tuition as state aid has shriveled. In 1973 tuition provided 20 per-

cent of revenue and state aid 41 percent. Currently tuition provides nearly 40 percent and state aid 23 percent. Property taxes provided 35 percent of the revenue, both then and now.

Trustees expressed some surprise that the special election was scheduled for a Friday. "We're targeting the yes votes," said Fulton.

Rodney Chase, math instructor who heads the faculty union, gave the board a check for \$1,275 for the millage campaign — 400 from administrators, \$875 from faculty members.

"Maintenance has been neglected over the years," Chase said. "Desks are 25 to 30 years old. Carpeting, file cabinets, overhead projectors — all are old."

"We're trying to raise \$75,000 for the campaign," said Fulton. "We're asking employees to contribute \$50 each. We're also asking others to contribute."

The special election will cost \$350,000, Fulton added. The college may use its own funds to conduct an election but must raise outside contributions to campaign for a yes vote.

Health Notes

U-M Health Center

Discover the many things you can do before you become pregnant to increase your chances of a healthy outcome for you and your baby by attending a special presentation at the University of Michigan Health Center in Plymouth, 7-8:30 p.m. Thursday, Oct. 27.

Pat Rutowski, OB-GYN nurse practitioner, Ellen Mozurkewich, M.D., obstetrician/gynecologist and family practice physician Mark Zamorski, M.D., will discuss how you can do the right thing before conception. Topics will include environmental factors, genetics, infertility, exercise, nutrition, conception and more.

The U-M Plymouth Health Center is located at 9398 Lilley Road. Preregistration is required. Call (313) 459-0820. A \$5 fee is payable at the door.

St. Mary Hospital

"Focus on Living," a support and self-help group for cancer patients and their families, meets the first Wednesday of the month. The meetings are held from 7 to 8:30 p.m. in the hospital auditorium, located at Levan and Five Mile roads.

For more information, call (313) 591-2922.

St. Mary will hold a diabetes support group meeting on Wednesday, Nov. 9, from 7 to 8:30 p.m. in the hospital auditorium.

Saleem Tahir, M.D., neurologist, and Vellore Ramakrishnan, M.D., vascular surgeon, will speak on "Neuropathy and Vascular Complication of Diabetes."

There is no charge to attend the meeting and refreshments will be served. Call (313) 591-2922.

PUBLIC NOTICE PROPOSED REVISIONS TO THE OAKLAND COUNTY SANITARY CODE ARTICLE II, GROUNDWATER PROTECTION

The Oakland County Health Division announces a Public Hearing on Thursday, November 3, 1994, regarding proposed adoption of revisions to the Oakland County Sanitary Code, Article II, Groundwater Protection. Public testimony will start at 7:00 p.m. in the Oakland County Commissioner's Auditorium, 1200 N. Telegraph Rd., Pontiac, Michigan, 48341. The proposed regulations deal with protecting ground water from pollution and sewage disposal. They apply to any site not provided with municipal sanitary sewers and include the following subjects:

- Residential Building Sites
- Commercial Development
- Alternative Devices and Special Construction Methods
- Appeal Procedure

The proposed revision and supporting documents are available for review at the Health Division offices located at 27725 Greenfield, Southfield, Michigan, 48076 and at 1200 N. Telegraph Rd., Pontiac, Michigan, 48341.

Any individual, organization, or governmental entity wishing to present data, views and arguments on the revisions proposed to be effective January 1, 1994 are invited to attend. Written comments can also be mailed to the Office of the Manager, Oakland County Health Division, by Thursday, November 3, 1994. (10-27-94 SLH)

NORTHVILLE TOWNSHIP WATER AND SEWER FEE SCHEDULE MODIFICATIONS

The Board of Trustees of the Charter Township of Northville voted at their meeting of October 13, 1994 to make the following changes in the fee structure for the Water and Sewer Department. These changes will take effect on November 27, 1994.

Water & Sewer Capital Connection Fee:

All connections to Systems, except SAD, make the following additions:
All References to Square Footage (S.F.) shall be taken as gross square footage.

All building additions and/or Change of Use of an existing structure, excluding residential home additions, shall be subject to the capital connection fee as calculated via Equivalent Living Unit Factor(s).

Water Meters (Installed) Charge:

Meters larger than 2" shall be compound meters purchased and installed by developer, approved by the Township. Meter installations shall be under Township inspection. An inspection fee of \$100.00 shall be charged for each meter installation.

Construction Water Charge:

Commercial & Industrial ... \$1.00 per 50 SF, with a minimum charge of \$150 and maximum of \$1000.

The construction water permit shall be valid for a period of six months (180 days). After expiration, the permit and total fee must be remitted.

Hydrant Meter Rental Charge:

Change the fee name from HYDRANT METER RENTAL to METER RENTAL CHARGE.

Department of Labor Charge:

Change the fee name from DEPARTMENT LABOR CHARGE to DEPARTMENT LABOR AND EQUIPMENT CHARGES.

Factor ... \$150.00 per hour. The Factor equipment charge shall include the vehicle and two operators. (10-27 & 11-3-94 NR)

GENERAL ELECTION

To the Qualified Electors:

NOTICE IS HEREBY GIVEN, that a General Election will be held in the City of Novi, County of Oakland, State of Michigan.

TUESDAY, NOVEMBER 8, 1994

THE POLLS will be open 7 o'clock a.m. until 8 o'clock p.m. at the polling places listed below:

| | |
|--|-------------------------|
| PRCT 1 NOVI CHRISTIAN SCHOOL | - 45301 ELEVEN MILE RD. |
| PRCT 2 FAITH COMM UNITED PRESBYTERIAN CHURCH | - 44400 W. TEN MILE RD. |
| PRCT 3 NOVI CIVIC CENTER | - 45175 W. TEN MILE RD. |
| PRCT 4 NOVI VILLAGE BY THE LAKE | - 45182 WEST RD. |
| PRCT 5 ORCHARD HILLS SCHOOL | - 41900 QUINCE |
| PRCT 6 FIRE STATION 1 | - 42975 GRAND RIVER |
| PRCT 7 VILLAGE OAKS SCHOOL | - 23333 WILLOWBROOK DR. |
| PRCT 8 CHATEAU ESTATES CLUBHOUSE | - 42000 CAROUSEL DR. |
| PRCT 9 NOVI HIGH AUDITORIUM | - 24062 TAFT RD. |
| PRCT 10 FIRE STATION 3 | - 42785 NINE MILE RD. |
| PRCT 11 NOVI MIDDLE SCHOOL SOUTH | - 25299 TAFT RD. |
| PRCT 12 HOLY FAMILY CATHOLIC CHURCH | - 24505 MEADOWBROOK RD. |
| PRCT 13 HICKORY WOODS ELEMENTARY | - 30655 DECKER RD. |
| PRCT 14 MEADOWBROOK CONGREGATIONAL CHURCH | - 21355 MEADOWBROOK |

FOR THE PURPOSE OF ELECTING THE FOLLOWING OFFICERS:

STATE
Governor & Lieutenant Governor, Secretary of State, Attorney General, Two (2) members of the State Board of Education, Two (2) Members of the Board of Regents of University of Michigan, Two (2) Members of the Board of Trustees of Michigan State University, Two (2) members of the Board of Governors of Wayne State University.

CONGRESSIONAL
United States Senator,
Representative in Congress

LEGISLATIVE
State Senator, State Representative

COUNTY
County Commissioner

AND ALSO TO VOTE ON THE FOLLOWING NON-PARTISAN OFFICERS,
Two (2) Justices of the Supreme Court, Three (3) Judges of the Court of Appeals, Four (4) Judges of the Circuit Court, (Regular Term), One (1) Judge of the Circuit Court (To fill Vacancy), One (1) Judge of the Circuit Court (New Judgeship), One (1) Judge of Probate Court, One (1) Judge of the District Court (District 52nd 1st Division).

ALSO TO VOTE ON THE FOLLOWING PROPOSALS AS LISTED BELOW:

STATE PROPOSAL A

A PROPOSAL TO CONVEY A CONSTITUTIONAL CONVENTION FOR THE PURPOSE OF DRAFTING A GENERAL REVISION OF THE STATE CONSTITUTION

STATE PROPOSAL B

A PROPOSAL TO LIMIT CRIMINAL APPEALS

STATE PROPOSAL C

A REFERENDUM ON PUBLIC ACT 143 OF 1993 --AN AMENDMENT TO MICHIGAN'S AUTO INSURANCE LAWS.

STATE PROPOSAL P

A PROPOSAL TO ESTABLISH A MICHIGAN STATE PARKS ENDOWMENT FUND, INCREASE THE MAXIMUM ALLOWABLE AMOUNT OF FUNDS IN THE MICHIGAN NATURAL RESOURCES TRUST FUND AND ELIMINATE THE DIVERSION OF DEDICATED REVENUE FROM THE MICHIGAN NATURAL RESOURCES TRUST FUND.

ABSENTEE BALLOTS for said Election are available to qualified electors at the office of the City Clerk. The deadline for receiving applications for ballots to be mailed is Saturday November 5, 1994, at 2:00 P.M. Persons qualified to vote Absentee may obtain and Absentee Ballot until 4:00 P.M., Monday November 7, 1994. This ballots must be voted in person in the Clerks office. No ballots can leave the office on Monday, November 7th. 1994

GERALDINE STIPP, CITY CLERK
810-347-0456

(10-27, 11/3/94 NR, NN)



Wouldn't you like to enjoy the thrill of Great Eyesight Any Time!

Come to our informational
seminars and discover how
refractive surgery may enhance your life

Informational seminars

WEDNESDAY

6:30 p.m.

SATURDAY

10:30 a.m.

Palian
Eye Center

Cataract, Glaucoma, Laser & Refractive Microsurgery Specialists

432 W. University Drive • Rochester

Call 1-800-882-3937 or (810) 651-6122

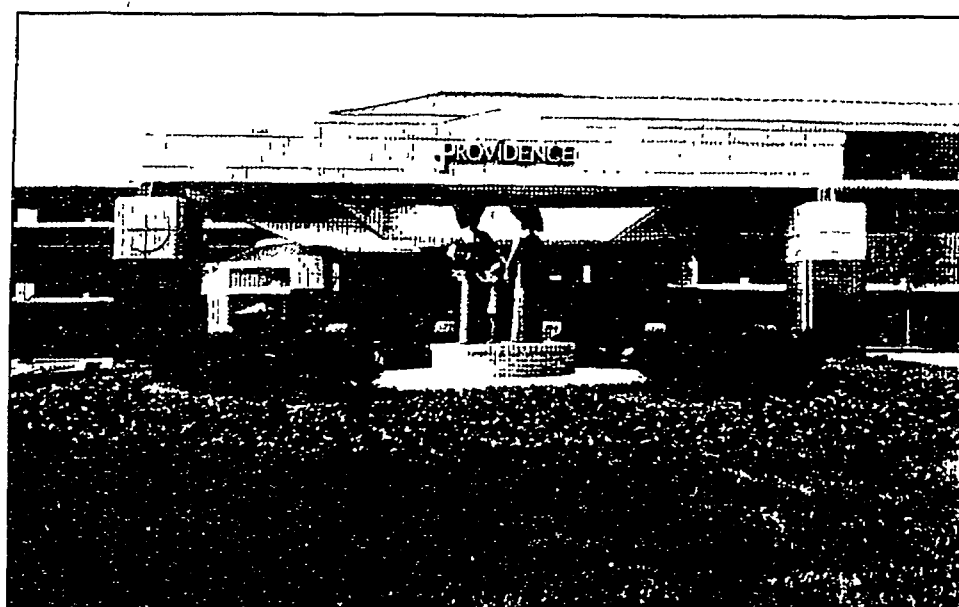

Providence Medical Center- Providence Park: Meeting your health care needs at one convenient location.

Providence Medical Center-Providence Park offers a full array of outpatient services to care for you and your family in our Ambulatory Center and the adjoining Medical Office Building. More than 130 doctors practicing in 35 specialties provide outpatient services at Providence Park including:

- 24-hour Emergency Care Center • Outpatient Surgery • 24-hour Recovery Care Unit • Clinical Laboratory • New Life Center
- Behavioral Medicine Services • CT Scan • Cardiopulmonary Testing
- Audiological Testing • Corporate Health Services Department
- Diagnostic Radiology • Diagnostic Endoscopy Center • Nuclear Imaging • MRI • Physical Medicine and Rehabilitation • Sleep Disorders Center • Women's Imaging Center.

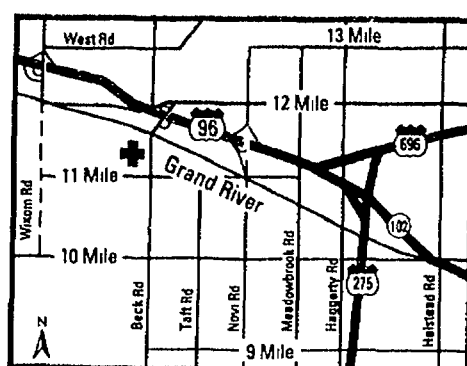

Providence Medical Center-Providence Park
47601 Grand River Avenue at Beck Road
Novi, Michigan (810) 380-4100

DIRECTIONS TO PROVIDENCE MEDICAL CENTER- PROVIDENCE PARK IN NOVI

From west bound I-96 — Exit at Beck Road. Turn right (south) on Beck Road. At Grand River Avenue, turn right (west). The medical center entrance is on the left off of Grand River Avenue.

From east bound I-96 — Exit at Beck Road. Turn left (south) on Beck Road. At Grand River Avenue, turn right (west). The medical center entrance is on the left off of Grand River Avenue.

PROVIDENCE

School concludes training contracts

By TIM RICHARD
Staff Writer

Oakland Community College has approved contracts with 14 firms to train students in health care fields. Most students take class work on the Highland Lakes Campus in Union Lake and earn credit for working in care facilities.

The OCC board approved medical assisting program agreements

with Drs. Dorfman, Robins and Jewell, obstetrician-gynecologists in Bloomfield Hills, and Dr. Mark Petrous in Troy.

Mental health and social work students will be able to do internships at 11 hospitals. New to the list is the state's Clinton Valley Center, a psychiatric hospital in Pontiac.

Renewals were approved with

Brighton Hospital, Carlyle Center in Warren, Crittenton Hospital in Rochester, Havenwyck Hospital in Auburn Hills, Madison Community Hospital in Madison Heights, North Oakland Medical Center in Pontiac and Pontiac Osteopathic Hospital.

Students in the non-invasive cardiology program will be able to work at St. Mary Hospital in Liv-

onia, Garden City (Osteopathic) Hospital, Sinai Hospital in Detroit and St. Joseph Mercy of Macomb County.

"In order to provide specialized experience, a contract has to be signed by both the college and the health facility," said OCC Chancellor Patsy Fulton in recommending the contracts.

Board members approved all contracts on 8-0 voice votes.

CITY OF NOVI NOTICE

NOTICE IS HEREBY GIVEN that the Planning Commission for the City of Novi will hold a public hearing on Wednesday, November 2, 1994 at 7:30 p.m. in the Novi Civic Center, 45175 W. Ten Mile Road, Novi, MI to consider **BLOOMING DAY CHILD CARE FACILITY, SP 94-40**, located north of Nine Mile Road, westerly of Meadowbrook Road for **POSSIBLE SPECIAL LAND USE APPROVAL, WOODLAND PERMIT APPROVAL, AND PRELIMINARY SITE PLAN APPROVAL.**

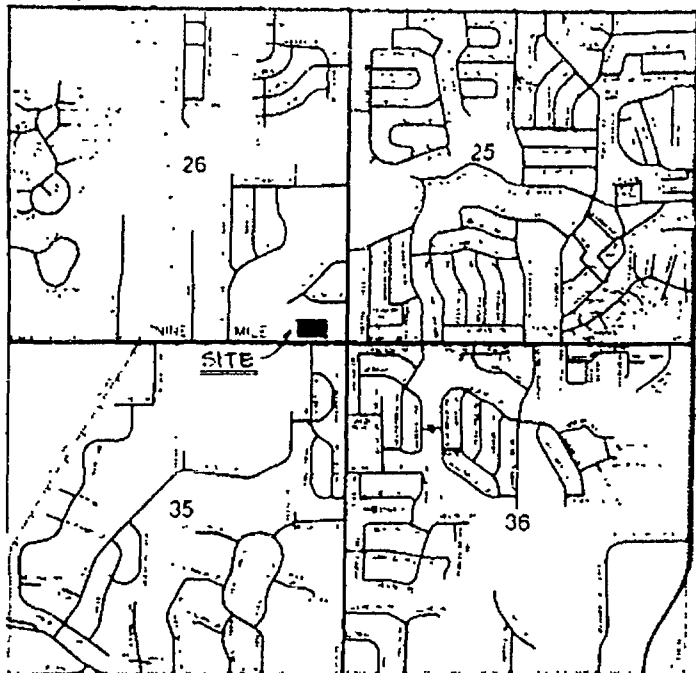

LOCATION MAP

N.T.S.

All interested persons are invited to attend. Verbal comments will be heard at the hearing and any written comments may be sent to the Department of Community Development, 45175 W. Ten Mile Road, Novi, MI 48375 until 5:00 p.m. Wednesday, November 2, 1994.

NOVI PLANNING COMMISSION
ROBERT TAUB, SECRETARY
STEVEN COHEN, PLANNING CLERK

(10-27-94 NR, NN)

CHARTER TOWNSHIP OF NORTHVILLE AMENDMENT TO ZONING ORDINANCE 94-05-94

AN ORDINANCE TO AMEND THE TOWNSHIP OF NORTHVILLE ZONING ORDINANCE BY AMENDING A PORTION OF THE TEXT THEREOF.

THE CHARTER TOWNSHIP OF NORTHVILLE ORDAINS:

PART 1. The Charter Township of Northville Zoning Ordinance No. 94 as amended is hereby further amended by amending Article XVIII, GENERAL PROVISIONS, Section 18.11 ACCESSORY BUILDINGS, paragraph 9, Central Air Conditioning Units, Heat Pumps, Swimming Pool Heaters or Any Other Noise-producing Mechanical System to read as follows:

a. A central air conditioning unit, heat pump, swimming pool heater or any other noise-producing mechanical system may be located as follows:

(1) Residential:

1.1 Within a rear yard provided that such system is not located closer to a side lot line than the distance required by the side yard setback.

1.2 Within a side yard setback provided that such system does not extend into the setback by more than three (3) feet and if the abutting parcel is any of the following:

(a) A street.

(b) Occupied by a house that has no doors or windows on the side of the house facing the side yard.

(c) Occupied by an existing house located so that the distance between the abutting house is a minimum of thirty-three (33) feet.

(d) Vacant. The minimum side yard setback of the existing lot must be eighteen (18) feet.

(e) Occupied by or zoned for a use other than one-family residential.

(2) Non-residential:

2.1 Within a rear yard provided that such system is not located closer to a side lot line than the distance required by the side yard setback. If the rear yard abuts a residential district, screening in accordance with paragraph c. below shall be provided.

2.2 Within a side yard setback provided the abutting parcel is any of the following:

(a) A street.

(b) Occupied by or zoned for a use other than one-family residential.

b. Where a front yard setback is required in the side yard of a corner lot, such system shall not be located within such required setback.

c. If such system is located in a side yard or if it is located in a rear yard of a corner lot and is visible from the street, it shall be screened with landscape material with the starting size not less than the height of the system. A decorative screen wall or fence combined with landscape material shall be permitted. The height of the combined materials shall not be less than the height of the system.

PART II. Conflicting Provisions Repealed.

Any Ordinance or part of Ordinances in conflict herewith are repealed save that in all other respects Ordinance No. 94, as amended, is hereby ratified and reaffirmed.

PART III. Effective Date:

The provisions of this ordinance shall be in full force and effective immediately upon publication.

PART IV. Adoption.

This ordinance was adopted by the Township Board of the Charter Township of Northville, pursuant to authority of Act No. 184, Public Acts of 1943, at their meeting of October 13, 1994.

(10-27-94 NR)

CITY OF NOVI NOTICE

CHANGE IN DATE OF REGULAR MEETING

NOTICE IS HEREBY GIVEN that the Regular Meeting of the Council scheduled for Monday, November 14th has been rescheduled to THURSDAY, NOVEMBER 10TH. Said meeting will be held in the Council Chamber at the Novi Civic Center at 8:00 p.m.

(10-27-94 NR, NN)

GERALDINE STIPP, CITY CLERK

PUBLIC NOTICE CITIZENS OF NOVI

NOTICE IS HEREBY GIVEN that the Public Accuracy Test for the November 8, 1994 State General Election has been scheduled for Tuesday, November 1, 1994 at 3:30 P.M. in the City Clerk's Office at the Civic Center, 45175 West Ten Mile Road, Novi, Michigan.

The Public Accuracy Test is conducted to determine that the program, and the computer being used to tabulate the results of the election, counts the votes in the manner prescribed by the law.

GERALDINE STIPP, CITY CLERK
810-347-0456

(10-27-94 NR, NN)

CHARTER TOWNSHIP OF NORTHVILLE AMENDMENT TO ZONING ORDINANCE 94-06-94

AN ORDINANCE TO AMEND THE TOWNSHIP OF NORTHVILLE ZONING ORDINANCE BY AMENDING A PORTION OF THE TEXT THEREOF.

THE CHARTER TOWNSHIP OF NORTHVILLE ORDAINS:

PART 1. The Charter Township of Northville Zoning Ordinance No. 94 as amended is hereby further amended by amending Article XVIII, GENERAL PROVISIONS, Section 18.24 SITE PLAN REVIEW, paragraph 3, g. Final Site Plan (4) Structure Dimensions and Locations, 4.1. to read as follows:

3.g. Final Site Plan Review

(4) Structure Dimensions and Locations

4.1 Each structure shall be completely dimensioned in plan or, alternatively, if the structure outline involves many offsets or jobs, the plan may show a rectangular envelope within which the structure will be totally contained. If the latter alternative is adopted, spacing between envelopes and property boundaries, roadways and other features shall be not less than the minimum spacing for structure in the same circumstances. Any central air conditioning units, heat pumps or other mechanical systems shall be shown to scale on the plan.

PART II. Conflicting Provisions Repealed.

Any Ordinance or part of Ordinances in conflict herewith are repealed save that in all other respects Ordinance No. 94, as amended, is hereby ratified and reaffirmed.

PART III. Effective Date:

The provisions of this ordinance shall be in full force and effective immediately upon publication.

PART IV. Adoption.

This ordinance was adopted by the Township Board of the Charter Township of Northville, pursuant to authority of Act No. 184, Public Acts of 1943, at their meeting of October 13, 1994.

(10-27-94 NR)

CHARTER TOWNSHIP OF NORTHVILLE AND CITY OF NORTHVILLE NOTICE OF ABSENTEE BALLOTS GENERAL ELECTION NOVEMBER 8, 1994

NOTICE IS HEREBY GIVEN that Absentee Ballots for persons qualified to vote by Absentee Ballot are available at the office of the Township Clerk, 41600 Six Mile Road, between the hours of 8:00 a.m. and 4:30 p.m. Monday through Friday, and in the office of the City Clerk, 215 West Main Street, between the hours of 8:00 a.m. and 4:30 p.m. Monday through Friday.

You qualify if you:

Are 60 years of age or older

Expect to be absent from the community for the entire time the polls are open 7:00 a.m. to 8:00 p.m.

Are physically unable to attend the polls without the assistance of another

Cannot attend because of the tenets of your religion

Have been appointed an election precinct inspector in a precinct other than the precinct you reside

Are confined to jail awaiting arraignment or trial

Applications for ballots to be mailed must be received by 2:00 p.m., EST, Saturday, November 5, 1994. The Township Clerk's Office will be open from 8:00 a.m. to 2:00 p.m. on Saturday, November 5, 1994, and the City Clerk's Office will be open from 8:30 a.m. to 2:00 p.m. on Saturday, November 5, 1994, for the purpose of issuing Absentee Ballots.

Absentee Ballots may be applied for in person only and voted in the Township Clerk's Office from 8:00 a.m. to 4:00 p.m. EST on Monday, November 7, 1994, and in the City Clerk's Office from 8:30 a.m. to 4 p.m. Monday, November 7, 1994. Please call the Township Clerk's Office 348-5800, or the City Clerk's Office 349-1300, if you have any questions regarding Absentee Ballots.

Emergency Ballots will be issued on Election Day in accordance with the State Law.

DELPHINE DUDICK, CLERK
CITY OF NORTHVILLE
(10-27 & 11-3-94 NR)

SUE A. HILLEBRAND, CLERK
CHARTER TOWNSHIP OF NORTHVILLE

NORTHVILLE TOWNSHIP SCHEDULE OF SITE PLAN, SUBDIVISION AND CONSTRUCTION REVIEW FEES

The Board of Trustees of the Charter Township of Northville voted at their meeting of October 13, 1994 to make the following changes in the Schedule of Site Plan, Subdivision and Construction Review Fees, the changes will take effect on November 27, 1994.

Pre-Application: The planner's fee was increased to \$180. The traffic engineer's fee of \$180 was added.

Preliminary: The acreage fee for woodlands review was eliminated.

Final: The Township's base fee was increased to \$500. The per unit fee decreased to be consistent with other base fees. The planner's fee on revised plans was increased to \$200. The Engineer's fee on final plans was increased to \$300 and reduced to \$300 on revised and final plans. The acreage fee for woodlands review was eliminated. The Township will also charge \$100 for post construction woodlands inspections. The Planner's portion (subcontract to traffic engineer) was increased to \$600. A revised traffic impact study fee of \$400 was added.

PUB. Open Space: A fee for public hearing publication of \$500 was added. The planner's fees for woodlands/landscape fee were increased to \$400, traffic study fee to \$600 and meeting attendance to \$130.

Sketch Plan: The Township base fee was increased to \$500.

Land Division: Both the Planner's and engineer's fees were increased to \$200.

Rezoning: The planner's fee for impact study was increased to \$600.

| Development Agreement: | Township | Planner | Engineer | Attorney |
|------------------------------|----------|---------|----------|----------|
| PUD, HUD AGREEMENT | \$100 | \$300 | \$300 | \$500 |
| Open Space Community | | | | |
| Development Agreement | \$100 | \$300 | \$300 | \$500 |
| Private Road Maintenance | | | | |
| Agreement | \$100 | | \$300 | \$500 |
| Landscape, Open Space, | | | | |
| Storm Water Maintenance | | | | |
| Agreement | \$100 | \$100 | \$300 | \$500 |
| Easements | \$100 | | \$300 | \$500 |
| Subdivision/Condominium | | | | |
| Declaration of Restrictions, | | | | |
| Deed Restrictions, By Laws, | | | | |
| etc. | \$100 | \$300 | \$300 | \$500 |

(10-27 & 11-3-94 NR)

CHARTER TOWNSHIP OF NORTHVILLE BOARD OF TRUSTEES - SYNOPSIS

Date: Thursday, October 13, 1994

Time: 7:30 p.m.

Place: 41600 Six Mile Road

1. **CALL TO ORDER.** Supervisor Baja called the meeting to order at 7:30 p.m.

2. **ROLL CALL:** Present: Karen Baja, Supervisor, Sue A. Hillebrand, Clerk, Rick Engelland, Treasurer, Mark Abbo, Trustee, Gini Britton, Trustee, Russell Fogg, Trustee, Barbara Strong O'Brien, Trustee. Also Present: The press and approximately 30 visitors.

3. **PLEDGE OF ALLEGIANCE:**

4. **BRIEF PUBLIC COMMENTS AND QUESTIONS:** Mr. Philip Ogilvie commented on the appointment of the Township Manager. Ms. Mary Braddock stated that the board needed to do something about the money situation.

5. **AGENDA:** Moved and supported to remove item 10 (a) from the regular agenda. Moved and supported to approve the Bills Payable for October 1, 1994 in the amount of \$512,658.906 and the Bills Payable supplement for October 13, 1994 in the amount of \$684,241.15. Moved and supported to table the minutes A (1) through A (5) on the consent agenda at the request of Trustee O'Brien. Moved and supported to add 9 (a) to the regular agenda - Salem Township Wastewater Capacity. Moved and supported to approve the tabling of items A (1) through A (5) from the consent agenda, approve the payment of the Bills Payable and the Bills Payable supplement and item 9 (a) Salem Wastewater to the regular agenda and remove item 10 (a) Building Department report from the regular agenda. Roll Call Vote: Motion carried.

6. **PUBLIC HEARINGS:** None.

7. **PETITIONS, REQUESTS, AND COMMUNICATIONS:** None.

8. **RESOLUTIONS AND ORDINANCES:** a. Amendment to Ordinance No. 94, Article XVIII General Provisions, Section 18.24 Site Plan Review, paragraph 3.g. Final Site Plan (4) Structure Dimensions and Locations, 4.1. Article XVIII General Provisions, Section 18.11 Accessory Buildings, Paragraph 9. Central Air Conditioning Units, Heat Pumps, Swimming Pool Heaters or Any Other Noise-producing Mechanical System, Section 18.28 Division of Platted or Unplatted Land Not Regulated by Public Act 288 of 1967. Second Reading. Moved and supported to adopt and approve the second reading of the amendment to Ordinance No. 94, Article XVIII, General Provisions, Section 18.24 Site Plan Review, Section 18.11 Accessory Buildings and Section 18.28 Division of Platted or Unplatted Land. Roll Call Vote: Motion carried. b. Proclamation Honoring Gilda's Club Metro Detroit. Moved and supported to receive and file the proclamation Honoring Gilda's Club Metro Detroit. Motion carried.

9. **UNFINISHED BUSINESS:** a. Salem Wastewater. Moved and supported to authorize Northville Township Supervisor to sign the letter of intent between Northville Township and Salem Township relative to purchase of sewer capacity by Salem Township from Northville Township. Roll Call Vote: Motion carried.

10. **NEW BUSINESS:** a. Building Department Staffing. This is removed from the agenda. b. Halloween Hours - 6 p.m. to 8 p.m., October 31, 1994. Moved and supported that the Township adopt October 31, 1994, Monday - Halloween hours 6 p.m. to 8 p.m. Motion carried. c. Adoption of the 1995 Budget. 1. Amending of Budget - Resolution 94-169. Moved and supported to adopt the 1995 proposed budget. Roll Call Vote: Motion carried. 2. Amending of Budget - Resolution 94-169. Moved and supported to accept the resolution 94-169 as proposed by the Finance Director Dwayne Harrigan in the amending of our 1994 budget. Roll Call Vote: Motion carried. d. Adista Corporation Utility Easement. Moved and supported to approve the Adista Corporation Utility Easement. Roll Call Vote: Motion carried. e. Conference of Western Wayne Dues Request in the amount of \$4,406.00. Moved and supported to pay the CWW dues in the amount of \$4,406.00. Roll Call Vote: Motion carried. f. Michigan Community Underwriters Endorsement #1 in the amount of \$1,158.00. Moved and supported to pay the Michigan Community Underwriters in the amount of \$1,158.00 for the insurance on a new vehicle. Roll Call Vote: Motion carried. g. City of Northville request for \$3,496.00 for Plunkett & Cooney related to Northville Consolidation. Moved and supported to approve the bill to the City of Northville in the amount of \$3,496.00 for our share of the attorney fee regarding the Northville Township and City consolidation talks. Roll Call Vote: Motion carried. h. Plymouth Canton Community Schools 1994 winter property tax levy. Moved and supported to continue to collect taxes for the winter tax bills for Plymouth Canton Community Schools for their constituents that are in Northville Township. Motion carried. i. Northville District Library 1994 Tax Rate Request. Moved and supported to agree to collect the taxes for the Northville District Library and accept their resolutions 94, 5, 6 and 7. Roll Call Vote: Motion carried. j. Ameritech Mobile Cellular Phone Program. Moved and supported to accept the recommendation of the telephone committee and allow them to sign on with the Ameritech Cellular Phone Program. Roll Call Vote: Nays: Engelland. Motion carried. k. Schedule of Site Plan, Subdivision and Construction Review Fees. Moved and supported to accept the schedule of site plan, subdivision and construction review fees. Roll Call Vote: Motion carried. l. Repair of Township hall building. Moved and supported to accept the recommendation of the Public Utilities Director pertaining to the repair of Township Hall. Roll Call Vote: Motion carried. m. Water and Sewer Department Fee Schedule Modifications. Moved and supported to accept the recommendation of Mr. Anderson pertaining to the fee schedule modifications for the Water and Sewer Department. Roll Call Vote: Nays: O'Brien. Motion carried. n. Processing Fee for Delinquent accounts. Moved and supported to accept the recommendation of the Public Utilities Director for the processing fee for delinquent accounts. Roll Call Vote: Nays: O'Brien. Motion carried. o. Water and Sewer Service fees to Municipal Facilities. Moved and supported to accept the recommendation on Water and Sewer Service fees to municipal facilities to be effective 1/1/95. Roll Call Vote: Motion carried. p. Unit Heater Replacement. Moved and supported to approve the low bid proposal Dan Wood Plumbing and Heating of Novi in the amount of \$1,175.00 for the removal and replacement of a 125 MBTU heater at the water and sewer facility. Roll Call Vote: Motion carried. q. Fee for the Connection to the WTUA Interceptor. Moved and supported to accept the recommendation of Mr. Anderson for the fee for the connection to the WTUA Interceptor. Roll Call Vote: Motion carried. r. Executive Committee. Moved and supported that the executive committee cannot, without specific approval on a case by case basis, take any action on its own. They can only make a recommendation to the full Board of Trustees for disposition, and the executive committee must keep records/minutes/tapes of all its meeting activities. Voice Vote: Motion carried. s. Consultant Selection Process. Moved and supported that we immediately begin a selection process to find a new Township Attorney; that we notify Vandever Garcia of our intentions and pre-determine their level of cooperation during the transition. Roll Call Vote: Nays: Engelland, Abbo, Baja. Motion carried. t. Gerald Avenue Property Acquisition. Moved and supported to authorize the Township to put \$7,500.00 in a separate account with the Township Treasurer for payment to persons regarding the Gerald Avenue property acquisition. Roll Call Vote: Motion carried.

11. **RECOMMENDATIONS:** a. Huntington Falls Sanitary Sewer Engineer's Certificate No. 3 in the amount of \$212,654.33. Moved and supported to pay Engineers Certificate No. 3 for the Huntington Falls Sanitary Sewer in the amount of \$212,654.33. Roll Call Vote: Motion carried.

12. **BOARD COMMUNICATIONS:** a. Supervisor. Supervisor Baja requested to know how we will go about the RFP for the Township Attorney. As well as an update on the Manager Selection process. Moved and supported that the Northville Township Board of Trustees hold a special meeting on October 20, 1994 beginning at 7:30 p.m., the purpose of which is to interview candidates from the short list for the Township Managers position. Motion carried. b. Clerk. Clerk Hillebrand mentioned receiving the reimbursement for the State election. c. Treasurer. Treasurer Engelland mentioned attending a CDBG meeting where 1.28 million dollars may be recaptured from HUD. d. Planning Commission Liaison Report - Mark Abbo. Trustee Abbo stated that Shopping Center Market was approved. e. Zoning Board of Appeals Liaison Report - Gini Britton. Trustee Britton reported that Oasis Golf was granted a variance for new signage they requested. f. Parks and Recreation Liaison Report - Rick Engelland. No report. g. Library Advisory Board Liaison Report - Sue Hillebrand. Clerk Hillebrand is to provide board members with a written update. h. Senior Alliance Liaison Report - Russ Fogg. No report. i. Beautification Commission Liaison Report - Barbara O'Brien. The awards banquet is scheduled for October 20th. The board all received invitations. j. Accord Report - Barbara O'Brien. Trustee O'Brien stated they met on September 13, 1994 and scheduled the meetings for the year.

13. **ANY OTHER BUSINESS THAT MAY PROPERLY BE BROUGHT BEFORE THE BOARD.** Clerk Hillebrand recommended that a committee be established for Attorney Selection made up of a Township resident, two or three trustees and several staff members. Volunteers were Trustee O'Brien, Trustee Britton and Clerk Hillebrand.

14. **EXTENDED PUBLIC COMMENTS:** Mrs. Mary Braddock mentioned three items she was concerned about: The attorney search, the executive committee and the Water rates. Mr. Krzyzaniak stated that it was a pleasure working with Northville Township. Mr. Robert Grant mentioned the flat rate fee for outside consultation from attorneys. He mentioned getting Michigan consolidated laws annotated and perhaps using a paralegal. Leon Bonner mentioned that in section g and the township being so generous. Mr. Thomson inquired if he were to understand that next week at the study session, in respect to the executive committee meetings that you had, that the full board will be discussing salary.

15. **ADJOURNMENT:** Moved and supported to adjourn the meeting. Motion carried. Meeting adjourned at 10:30 p.m. THIS IS A SYNOPSIS. A TRUE AND COMPLETE COPY may be obtained at the Northville Township Clerk's Office, 41600 Six Mile Road, Northville, Michigan 48167.

(10-27-94 NR)

SUE A. HILLEBRAND, CLERK

Save for retirement with U.S. Savings Bonds. They'll mature before you do.

U.S. Savings Bonds are the safe, easy and affordable way to save for retirement. Ask your banker or your employer about including U.S. Savings Bonds in your retirement savings program.

And who knows? Your bonds just might mature before you do.

Write U.S. Savings Bonds,
Washington, DC 20226.

For a recorded message of
current rate information,
call 1-800-4US BOND
1-800-487-2663



A public service of this newspaper

Take
Stock
in America

U.S. SAVINGS
BONDS

U.S. SAVINGS BONDS FOR EDUCATION GROW ALMOST AS FAST AS KIDS DO.

Buy U.S. Savings Bonds — for half their face value — where you work or bank. If you keep them five years or more, you'll earn competitive, market-based rates or a guaranteed minimum rate, whichever is higher

For current rate information, call
1-800-4US BOND • 1-800-487-2663

Take
Stock
in America

U.S. SAVINGS
BONDS

A public service of this newspaper

BECKWITH EVANS
48th
ANNIVERSARY
CARPET
SALE!

Guaranteed
Lowest Prices
of the Season on
LEES® carpets

1/2 OFF!

FREE CREDIT*
NO PAYMENTS
'TIL
APRIL 1995

*Subject to credit approval
10% deposit \$350.00 minimum financed amount

1/2 OFF! Stunning Textured Saxony... **\$949**
1/2 OFF! Wear-Dated by Monsanto... **\$1099**
1/2 OFF! Ultra Thick Texture..... **\$1125**
1/2 OFF! Fabulous Rich Plush..... **\$1349**
1/2 OFF! Luxurious Wear-Dated.... **\$1649**

Beckwith EVANS
CARPET ONE

*...The
Right
One!*

• TROY WAREHOUSE 190 E. Maple Rd 585-7000
• CLINTON TOWNSHIP 34920 Grailot 792-1310
• REDFORD 25001 W 8 Mile Rd 538-3950
• DEARBORN HEIGHTS 24430 Ford Rd 274-7990
• LIVONIA 35175 Plymouth Rd 422-6800
• COMMERCIAL DIVISION 585-7000

Free Home Service—Call Collect (810) 585-7000
STORE HOURS: MON., THURS., FRI. 10am to 9pm TUES., WED., SAT. 10am to 6pm SUN. Noon to 5pm

We accept FLEX!



We've just
moved in. Please
help us unload
our furniture.

Storewide Sale at all Workbench Stores!

Come to the Grand Opening Celebration of our Novi store going on now at ALL Workbench locations. Save up to 40% on the best Workbench has to offer: well designed, carefully made furniture that represents real value for your money. And now its on sale in Novi, too!

So come on in!

It's our house warming.

But you get the gifts.

workbench

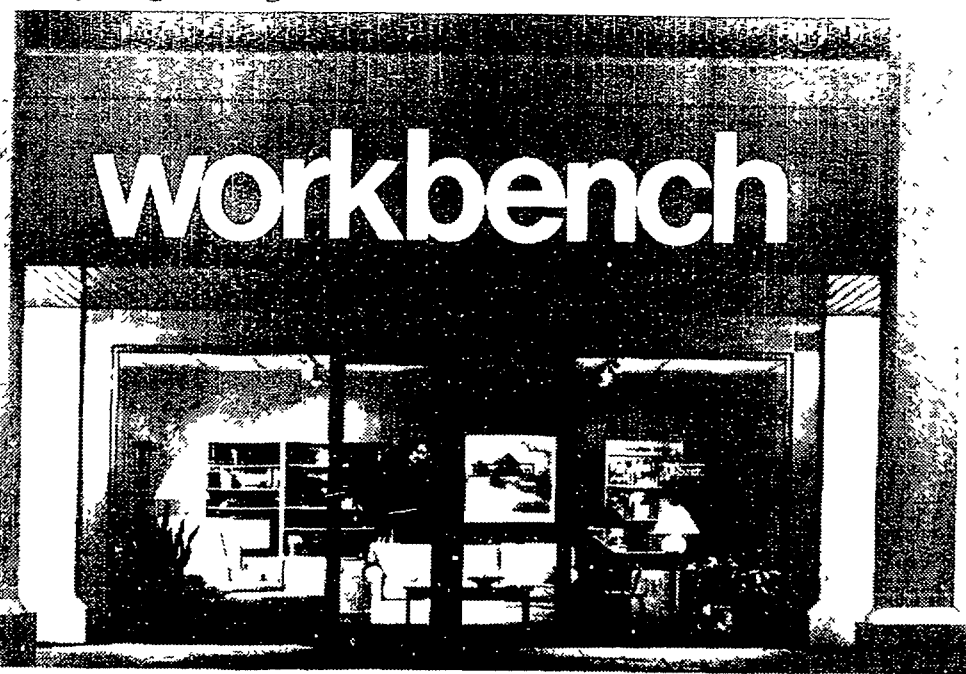

Come to our new flagship location:

26056 Ingersol Dr., Novi Town Center, Novi, (810) 349-8800

ANN ARBOR 410 N. Fourth Ave. a Kerrytown Shop, (313) 668-4688 BIRMINGHAM 234 S. Hunter Blvd. South of Maple, (810) 540-3577
ROCHESTER 1220 Walton Blvd., Great Oaks Mall, Rochester Hills, (810) 656-5050

ALL STORES OPEN SUNDAYS

For the total lighting requirements of your home—Brose suggests the extraordinary lighting fixtures of **MAXIM**, a tradition of beautifully distinctive products and high quality for over 20 years. From classic to contemporary, the **MAXIM** line enables you to create a lighting environment completely compatible with your life style. Look for the **MAXIM** mark of excellence at Brose!

Fall Lighting

MAXIM

10% OFF
Our 40%-50%
Already Discounted Prices
SALE LASTS 10 DAYS ONLY!

Lighting Fixtures For Every Decor • Wiring Supplies and Light Bulbs

BROSE
ELECTRICAL
CONSTRUCTION, INC.

37400 W 7 MILE ROAD
LIVONIA, MI 48152 • (313) 464-2211

VISA
MasterCard

MON. TUES. WED. SAT. 9:30-6:00
THURS. FRI. 9:30-8:00

English Gardens SAVINGS SEASON

It's Never Too Early To Save On Quality Holiday Merchandise.



7 1/2' HUDSON VALLEY
DOUGLAS FIR "COLUMBIA"

This Douglas Fir is the finest, most realistic reproduction we could find. Elegant. Hand-crafted. And comes with a metal tree stand plus a 10-year limited warranty.

\$99.99

Regular \$199.98

English Gardens
Pumpkin Decorating
and Halloween
Costume Contests

Saturday, Oct 29, 3 p.m.
Dress in your best Halloween costume and bring your pre-carved or pre-decorated pumpkin to English Gardens for judging by 2.45 p.m.
PRIZES IN 2 CATEGORIES



English Gardens Coupon

BUY 1 LIGHT SET,
GET 1 FREE
when you buy one of equal or greater value.

Offer good through October 30, 1994

NURSERY STOCK
60% OFF SALE

Here's our gift to you. 60% off selected beautiful Shrubs, Trees, Evergreens, Perennials, Ground Covers and Vines

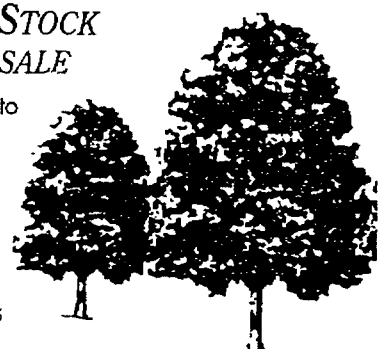

SONG 'N BEAUTY
BIRD FOOD
All your feathered friends will sing with delight over this wild bird food
Regular \$4.98 **\$2.98**

7 DAY
REMEMBRANCE
CANDLE

Remember your loved ones this holiday season. Fits most sanctuary lamps

\$1.98

Regular \$2.98

REMEMBRANCE
LITE

Honor the memory and spirit of loved ones with our traditional Remembrance Lite. Made from durable plastic

\$29.98

Regular \$39.98

CLINTON TOWNSHIP 44850 Garfield Road (At 1st Road) (810) 286-6100
DEARBORN HEIGHTS 22650 Ford Road (At Over Drive) (313) 278-4433
WEST BLOOMFIELD 6370 Orchard Lake (At Maple Road) (810) 851-7506

DELIVERY AVAILABLE:

Daily and evening throughout Metro Detroit

CHARGE BY PHONE:

With VISA, MasterCard, American Express or Discover.

Hours: Monday thru Saturday 9am-9pm / Sunday 9am-6pm
Sale Ends Sunday October 30, 1994



Read, Then Recycle

HomeTown
Newspapers



Ghouls to haunt the petrifying forest

By RANDY COBLE
Staff Writer

Ah, to be a kid again now that Halloween is here.

Remember what it was like? You'd go forth into the frosty twilight, one of a legion of kids clad like G.I. Joe or Barbie or a Teenage Mutant Ninja Turtle. Pillowcase or hollow plastic pumpkin in hand, you'd wait for that glorious waterfall of little bite-sized candy bars to begin flowing.

As anyone knows, though, trick

or treating is just the final element of the Halloween experience. To seriously get into the howlin' holiday spirit, you've got to go where you're going to get scared - scared, startled, shocked outta your socks.

That's where Maybury Madness and the Haunted Forest come in.

It's time again for that autumn classic: Northville Parks and Recreation's annual spookfest at Maybury State Park. This will be the fifth year for Maybury Mad-

ness and it promises to be even better than the Rec Department's previous haunted offerings.

This Friday and Saturday, Oct. 28 and 29, it all begins. Take the Haunted Forest walk through the dark park's paths, where all kinds of fright can be found. Hey, it's tradition: zombies rising from the dead, mad scientists breathing life into their hideous creations, witches, werewolves and the odd knife-wielding maniac leaping from the shadows.

Tickets are just \$7 and include admission to the park, the Madness walk and cider and donuts afterwards (if you're still alive and all). Best of all, the profits from the event go toward park projects.

Remember, though, that tickets for the Haunted Forest walk won't be sold at Maybury this weekend. Tickets are only available through the Parks and Rec office, located at 303 W. Main Street, during regular business hours. For more information, call 349-0203.

City fire department to sponsor costume contest

Continued from 1

loween this year.

Captain James Petres of the Northville City Police Department said that, if possible, children should include at least one light color in their costumes in order to be more visible to drivers. Also, if masks are a part of the costume, children should take them off before crossing the street, he added.

It is also a good idea to carry a flashlight and to wear costumes that do not restrict walking and

that are flame resistant.

Kids should also stick to their own neighborhoods and go in groups, he said.

The city and township police departments will not be holding candy screenings this year; however, Petres said parents can ensure the candy their children will eat is safe by inspecting it beforehand.

Look for loose or open wrappers or anything else that may seem suspicious. And remember, when in doubt, throw it out.

"It is better to throw candy away if it looks like it has been tam-

pered with than to take a chance and eat it," he said.

Petres said if parents do find candy that has been tampered with, they can bring it into the station and fill out a report.

In addition to parading their costumes before friends and neighbors, kids can attend the community Halloween party hosted by the Northville City Fire Department.

The party will be held from 6-9 p.m. at the fire station, located at 215 W. Main St.

Parents and kids are invited to

stop by the station for popcorn, cotton candy, apple cider, soft drinks and other treats.

At 7:30 p.m., the fire department will hold a costume contest at the Northville Community Recreation Center. Prizes will be awarded for the best costumes in five age groups: newborn to 3-year-olds; 4-6; 7-11; 12-15; and 16 and older. All who participate in the contest will receive an award.

For a full list of Halloween activities, see the Our Town Section of today's Northville Record.

Accused drug store robbers to get day in court

By RANDY COBLE
Staff Writer

The two men accused of trying to rob the Perry drug store in Northville Township two weeks ago will soon face a hearing in Wayne County Circuit Court.

Nicholas Robert Woods, 46, and Gillisest Mcray, 35, will be arraigned tomorrow, Oct. 28, at the downtown Detroit court. The two waived their Oct. 14 preliminary exam before Judge John

McDonald in 35th District. They remain in the Wayne County jail on a \$10,000 cash bond.

Township police arrested Woods and Mcray on Oct. 3 on charges that they stole almost \$600 worth of cologne from the Perry drug store on Seven Mile. According to police reports, a customer saw Woods putting bottles of cologne into a plastic bag. As the store manager came out of the back to confront him, Woods allegedly left

the store through the front doors without paying for the merchandise.

The manager then followed Woods to an older-model Chevrolet Citation, police said.

Woods then got into the car, police said, with Mcray at the wheel. The two then sped off, going east on Seven Mile. Livonia police arrested the two men without inci-

dent a short time later, near the intersection of Merriman Road and the I-96 freeway.

The cologne is valued at \$590. Woods and Mcray, both of Detroit, are charged with one count apiece of retail fraud over \$100. Mcray faces an additional charge of aiding and abetting in the incident. Woods, who has been convicted of three previous felony offenses, faces an additional charge of being an habitual offender.



The Barn Antiques is home to over 20 Dealers.

Our Dealers boast to over 40 years in the business. While offering intricate glass, unique lamps, and beautiful furniture, we also carry a wide variety of primitives and barn-mobilia.

New Winter Hours: Starting November 1st! Wed.-Fri. 10-5, Sat. 10-5, Sun. 12-5, Closed Mon. & Tues.
48120 W. 8 Mile Rd. 1/4 Mile West of Beck Rd., Northville
(810) 349-0117

Call GREEN SHEET CLASSIFIED
(810) 348-3022
NR/NN

The Best for Less!

HOWARD MILLER

\$579.88
MSR: \$1125

- Oak finish
- Embossed pediment
- Westminster chimes
- 77-1/4" tall

\$679.88
MSR: \$1495

- Oak finish
- Beveled glass door
- Embossed wheel detailing
- Cable drive
- 76" tall
- Westminster chimes

\$879.88
MSR: \$1650

- Pierced star, moon dial
- Crystal cut glass
- Cable drive
- Cherry finish • 80" tall
- Westminster chimes
- Lighted interior with mirrored back

LAY-AWAY and FREE Delivery Available!

Laurel FURNITURE, INC.

584 W. Ann Arbor Trail • Plymouth, MI 48170
OPEN DAILY 9:30 - 6, Thurs. & Fri till 9,
Sat. till 5:30 • (313) 453-4700

CITY OF NORTHVILLE NOTICE OF ENACTMENT ZONING ORDINANCE AMENDMENTS ARTICLE 22 - SECTION 22.2 - DEFINITIONS

(1). Subsection #1: Accessory Use, Accessory Building, or Accessory: (2). Subsection #96: Story, Half: The full text of the ordinance is available for public viewing in the office of the City clerk during regular business hours.
Enacted: October 17, 1994
Published: October 27, 1994
Effective: November 7, 1994

DELPHINE GUTOWSKI CMC
City Clerk

(10-27-94 NR)

NOTICE CITY AND TOWNSHIP OF NORTHVILLE TRICK OR TREAT NIGHT

The City and Township of Northville have recognized and designated Monday, October 31, 1994, Halloween Night as "Trick or Treat Night" from 6:00 p.m. to 8:00 p.m.

DELPHINE DUDICK, CLERK
CITY OF NORTHVILLE
SUE A. HILLEBRAND, CLERK
CHARTER TOWNSHIP OF NORTHVILLE

(10-27-94 NR)

NOTICE CHARTER TOWNSHIP OF NORTHVILLE

There will be an accuracy test of the Computers and Computer Programs to be used by Northville Township, Michigan for the General Election to be held Tuesday, November 8, 1994.

The test will be held Friday, November 4, 1994 at 10:00 a.m. at the Northville Township Civic Center, 41600 Six Mile Road. The public is invited to attend.

SUE A. HILLEBRAND,
CLERK

(10-27 & 11-3-94 NR)

CITY OF NORTHVILLE PUBLIC HEARING

Proposed uses of 1995 Oakland County Community Development Block Grant Funds.

Notice is hereby given that the Northville City Council will hold a public hearing on Monday, November 7, 1994 at 7:30 PM in the Council room of the Municipal Building, 215 W. Main Street to hear public testimony on proposed uses of the Community Development Block Grant funds made available to the City from Oakland County.

1995 projects include \$ 800.00 Administration
7,200.00 Barrier free improvements
Municipal Facilities
\$8,000.00 Total Allocation.

Traci Johnson
Director of Northville Parks and Recreation

(10-27-94)

NORTHVILLE TOWNSHIP WATER AND SEWER CONNECTION TO WTUA INTERCEPTOR

The Board of Trustees of the Charter Township of Northville voted at their meeting of October 13, 1994 to pass the following changes in the connection to WTUA to the changes will take effect on November 27, 1994.

The Board of Trustees of the Charter Township of Northville has authorized any fee submitted to the Township by the WTUA for the design review, field inspection, administration or other activity determined necessary and billed by WTUA to the Township in and with the direct connection to the WTUA interceptor, be passed on and paid in full by the appropriate development and/or developer that necessitated the WTUA approval. Further, the referenced monies shall be available and appropriately removed from and agency account fund balance the said developer/development representative(s) have established with the Township or be paid in full to the township prior to the connection construction.
(10-27 & 11-3-94 NR)

NORTHVILLE TOWNSHIP WATER AND SEWER DELINQUENT ACCOUNTS

The Board of Trustees of the Charter Township of Northville voted at their meeting of October 13, 1994 to make the following changes in the processing fee for delinquent accounts for the Water and Sewer Department. These changes will take effect on November 27, 1994.

The Board of Trustees of the Charter Township of Northville has authorized an assessment in the amount of \$80.00 processing fee per account, for Township costs associated with collecting outstanding account balances for each property owner that has been duly notified of an outstanding/delinquent account balance and the account balance has been placed on the property tax statement. The processing fee shall be in addition to any late payment penalties assessed in connection with the account.

The notification process will be shortened to include just two mailing notifications. The timing of the letters shall be approximately the first week of June and the first week of October. The October (the second & final notification), shall mention the processing fee that will be assessed, if payment is not made and the account balance is transferred to the property tax statement
(10-27 & 11-3-94 NR)

CHARTER TOWNSHIP OF NORTHVILLE BOARD OF TRUSTEES - CLOSED MEETING SYNOPSIS

Date: Thursday, October 13, 1994

Time: 6:30 p.m.

Place: 41600 Six Mile Road

1. **CALL TO ORDER.** Supervisor Baja called the meeting to order at 6:30 p.m.
2. **ROLL CALL:** Present: Karen Baja, Supervisor, Sue A. Hillebrand, Clerk, Rick Engelland, Treasurer, Mark Abbo, Trustee, Gini Britton, Trustee, Russell Fogg, Trustee, Barbara Strong O'Brien, Trustee. Also Present: Paul Coughenour, Negotiating Attorney. Moved and reported to close the meeting. Roll Call Vote: Motion carried.

3. **Labor Negotiations:** Mr. Paul Coughenour updated the board members on COAM and AFSCME negotiations.

4. **Adjournment:** Moved and supported to adjourn the meeting. Motion carried. Meeting adjourned at 7:20 p.m. THIS IS A SYNOPSIS. A TRUE AND COMPLETE COPY is on file in the Northville Township Clerk's Office, 41600 Six Mile Road, Northville, Michigan 48167.

(10-27-94 NR)

SUE A. HILLEBRAND, CLERK

Family Emergencies.



St. Mary Hospital is affiliated with William Beaumont Hospital

No two emergencies are exactly alike. So all emergency care shouldn't be the same either.

That's why we designed and equipped our emergency department to handle everything from minor accidents to life-threatening injuries. If there are any questions about the seriousness of the emergency, a specially trained nurse is on hand to evaluate the situation and direct you to the appropriate level of treatment.

And whether you're a walk-in patient or require critical care, you'll receive the same quick and personalized medical attention from doctors who are specially trained in emergency medicine.

Our emergency care is backed by the resources of a full-service hospital, it's available 24 hours a day, every day, and it comes with the understanding that minor problems shouldn't result in major expenses... good reasons to go to St. Mary Hospital for sudden illness or injury. For more information call us at (313) 464-WELL.

Because when it comes to family emergencies, the specialized care we offer is no accident.



St. Mary Hospital

36475 Five Mile Road
Livonia, MI 48154
(313) 464-WELL

Mill Race Matters

This week the Northville Historical Society wishes to thank Charles and Ruth Waughman and Charles and Jeanne Dill for their donations in memory of Donald Ware. Ware, a lifetime residents of the community, died earlier this year.

Mill Race Village has ended its summer season. One opportunity remains to view its building interiors this year. That event occurs Nov. 19 and 20 during the annual Christmas Walk when buildings will be decorated for the holidays. There is an admission charge for this event, which runs both afternoons.

The final Mill Race Quarterly of 1994 will be delivered to members in mid December. Editor Julie Fountain is looking for pictures of any of the many events which occurred at the village this year to be used in a photo montage highlighting the year.

Original photographs will be returned. Please drop off any you wish to share in the office between 9 a.m. and 1 p.m. Monday through Friday or contact 348-1845. Remember to include identification of those in the photos as well as your own name so that everything can be returned and properly credited.

Pictures are being sought from the spring opening/author signing, the upcoming Christmas workshop, this spring's progressive dinner, last Christmas' wine tasting party, any and all workers involved in village maintenance and repair during the year, the Christmas Walk and preparation for it, installation of the building identifications, gardeners and their efforts, the Fourth of July, the Victorian Festival, this year's annual meeting with Jo Marie Soszynski and the Key People award winners, the painting of the Yerkes House, school group tours and weddings. Any other family related photographs would also be appreciated.

CALENDAR

Thursday, October 27

Silver Springs, Wash Oak School 9:30 a.m.
Mill Pond Association, Cady 7:30 p.m.

Friday, October 28

Private - Rehearsal, Church 5 p.m.

Saturday, October 29

Private - Wedding, Church 10 a.m.

Tuesday, November 1

Garden Club, Cady 10 a.m.

Wednesday, November 2

Basket Guild, Cady 9 a.m.
Archives, Cady 9-11 a.m.

Officials sweating out millage vote

Continued from 1

township's police department will close up shop come Jan. 1.

That's a fact, not a threat, Snider said. If the proposal is defeated, the board of trustees won't have any other source of revenue to turn to that could pay for police.

That would mean that township citizens would have to rely on the Michigan State Police and the Wayne County Sheriff's office for law enforcement. That's nothing like having your own local police department, however, Snider said.

"No matter who would step in, there would definitely be a heightened response time to calls in the township," the director said. "It certainly would also have an effect on follow-up investigations of crimes. There would be a loss of quality of service from what the department currently provides to citizens."

People will have to wait longer for help in emergencies, Snider said, and wait even longer for non-emergency assistance: checking out reports of burglaries, vandalism and so on.

The future of the fire department if Proposal 1 does not pass is better, Snider said, but the failure of the millage would still have a detrimental effect.

The township's charter obligates the township to provide only fire, not police, protection. If Proposal 1 fails, the board could support the department through its general fund levy, which does not require a vote of the people.

As the most the board can levy is .728 mill a year, however, that means that fire department costs would have to be cut back, Snider

said.

Capital equipment and operational costs would be the first target, the director said, to keep the axe from falling on staffing levels. The fire department would likely be able to keep its current staff, Snider said: one fire chief, three full-time firefighters and 20-some on-call paid firefighters.

Buying new, better equipment or replacing outright out-of-date gear would have to wait, Snider said. Less important operating costs, things such as training classes, may have to be cut as well, he added. The effect would be seen in the long run.

"The quality of service the department now has would stay the same," Snider said, "but it would certainly retard the long-term development of the department. We'd be falling behind in technology and in our ability to operate those types of equipment and we'd be falling behind in keeping up training of the firefighters."

In two related notes:

• DPS officials want township homeowners' associations to know that they're willing to discuss the facts of Proposal 1 at their meetings. For more information, contact Detective John Werth or Captain Phillip Presnell at 349-9400.

• Friends of Essential Services, the volunteer group supporting Proposal 1, is still seeking donations to help pay for advertisements and mailed literature. If you're interested in making a donation, send your check payable to Friends of Essential Services to P.O. Box 5330, Northville, 48167.

Police bust alleged bum check ring

By RANDY COBLE
Staff Writer

Northville Township police arrested three men and one woman last week for allegedly passing bad checks at a township business. The four were trying to get money to pay off the Detroit drug dealer who supplied the cocaine and heroin to which they were addicted, police say.

The dealer, the woman said, threatened to kill her daughter if they didn't come up with his cash. The four are from Detroit and were apprehended on Oct. 18 at Mr. Z's party store on Five Mile. Together they cashed checks for nearly \$800 and were trying to cash another when they were arrested.

Robert Joseph Kwiatkowski, 30, is charged with three counts of uttering and publishing. James Dewey Porter II, 49, is charged with two counts of the same

offense and Gregory Darnell Wyche, 30, is charged with one count. The three were arraigned on Oct. 19 in 35th District Court before Magistrate Eric Colthurst.

Kwiatkowski's bail was set at \$10,000 cash. Porter's was set at \$10,000 on a 10 percent surety. They were unable to post bail and remain in the Wayne County jail awaiting trial. Wyche was released on a \$10,000 personal bond.

Brooks was charged under township ordinance on a bad check charge, pled guilty and is expected to be given probation.

Uttering and publishing is a felony under state law, punishable by a prison term of up to 14 years.

Kwiatkowski faces an additional charge of being an habitual offender. Persons convicted of three felonies in Michigan can face a penalty of 15 years in prison if the prior convictions carried prison

sentences of five years or less. The penalty is life imprisonment if convictions were for offenses with sentences of five years or more.

Mr. Z's owner, a Plymouth woman, came to police headquarters on Oct. 17. She told police that three days before, Kwiatkowski and Porter had come in and asked her to cash two checks, one for \$200 and one for \$286. The checks were from an area chemical company, but were very old, police say, being drawn on a Manufacturer's Bank account.

The owner agreed to cash the checks and did so again on Oct. 17 when Wyche allegedly asked her to cash one for \$305. She was becoming suspicious, however, and officers advised her to contact them if they came back and tried to cash more checks.

The next day, Oct. 18, Lisa Brooks, accompanied by Kwiat-

kowski, Porter and another Detroit woman, tried to cash a check from the same company and bank at Mr. Z's for \$276. The owner told Brooks she needed to open her safe, then went to the back of the store and called police.

The second woman said that she and her friends were staying at the Detroit home of a drug dealer. He gave them the checks and told them to cash them, she said, in order to pay him back for cocaine and heroin they'd bought from him. If they refused, the woman added, the dealer threatened to kill her daughter, whom he was holding in the house. The woman indicated that Wyche was staying in the home as well.

Township officers contacted Detroit police with the information. Detroit officers raided the house, arresting Wyche and the dealer and finding more checks.

EXPERIENCE

**THERE'S A REASON
MICHIGAN'S MOST EXPERIENCED HMO
IS ALSO THE LARGEST.**



Health Alliance Plan has **provided**
Michigan residents with **quality** healthcare
for 35 years. **Longer** than **any** HMO
in the state. We were also the **first** HMO in
Metro Detroit to gain national **recognition**
for high **quality**. And with progressive health
promotion **and** preventive **care** programs,
HAP's become one of the **most** familiar and
trusted names in healthcare Today. HAP continues to **grow**. We're the plan of **choice** for more than
430,000 people Earning trust comes from experience And no other HMO in Michigan has **more**.



GENERATIONS AHEAD.

For more information about HAP, our
physicians, hospitals and locations, please
call 1-313-872-8100 or 1-800-422-4641,
Monday through Friday, 7AM-7PM.



PRE-HOLIDAY SALE • 25% OFF ALL ENGAGEMENT RINGS

90 DAYS SAME AS CASH

INSTANT CREDIT LONG TERM FINANCING AVAILABLE

LARGE SELECTION OF LOOSE DIAMONDS IN STOCK!

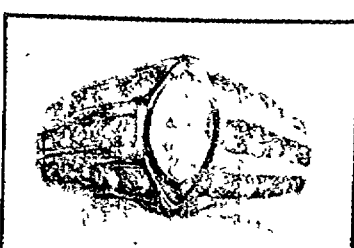
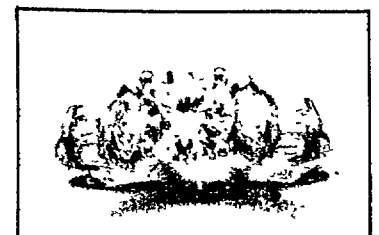
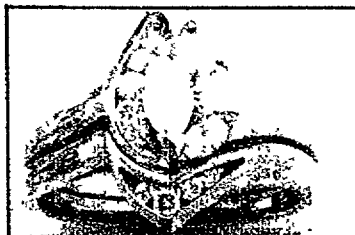

This is the moment you'll relive forever. So it's no wonder that you want to choose the very best. Shown here are just some of the wedding ring sets from Rotterdam Jewelers. All exquisitely crafted with fine diamonds and 14 karat gold. Because when it's the perfect choice, it's all the more to treasure always.

**ROTTERMOND
JEWELERS**

DESIGNING • MANUFACTURING • REPAIR • DIAMONDS • KARAT GOLD • PRECIOUS GEMS

* To Qualified Buyers

369 N. MAIN STREET, MILFORD, MICHIGAN 48381 (810) 685-1150

* Homeowners ** Cash Fast*

*1st and 2nd Mortgage purchase or refinance
*Land contract refinancing
*Home or Rental Property *Slow Credit O.K.
*Bill consolidation etc *Fast Easy *Call 24 Hours
Allstate Mortgage & Finance Corp.
800-568-2221
FREE Pre-Qualification

Insulation Special

6" R-14 Fiberglass
Blown in Attic
Insulation
1,000 Sq. Ft. - \$349
**JONES
INSULATION
348-9880**

IN NEED OF A NEW FURNACE LENNOX

FREE ESTIMATES
525-1930
UNITED TEMPERATURE
8919 Middlebelt • Livonia

READ
then
RECYCLE



Group looking for old NHS class photos

By YVONNE BEEBE
Staff Writer

Some Northville officials are looking to hunt down, frame and hang a number of old Northville High School alumni.

No, it's not an expedition to catch some old criminals on the run. It's a partnership between Northville High School and the Northville Historical Society to preserve a little piece of the past by restoring former Northville graduating class composite photographs.

Over the past two years, the high school has collected 56 original class composites featuring graduates from 1911 to the present. The photos are on permanent loan to the high school from the Historical Society.

The high school is in the process of restoring the photos in order to display the school's legacy.

"We appreciate that they have done this," said Superintendent Leonard Rezmierski at the Northville Board of Education's Monday night meeting where several of the composites were displayed. "This is a treasure of our history and if we lose it, it is lost forever."

The high school's mission to

possess a complete chronology of the high school's classes, however, is incomplete. The missing pictures include the years 1913, 1916, 1917, 1920, 1922, 1928, 1948, 1951, 1956, 1975, and 1977-1980.

Principal Tom Johnson urges alumni (students from the Novi, Salem and South Lyon areas also attended Northville Public Schools in the past) who may have composites for any of the missing years to contact the Northville Historical Society or the high school.

School board trustee Martha Nield, who has been active in restoring the photos, estimates that it costs about \$300-\$350 to restore one composite.

The high school copies are cleaned copies of the original, are reduced or enlarged to a standard size, retouched for water marks, dirt or faded lettering and then mounted on a wall of the school.

Donations are recognized by a brass plaque on the frame of the picture. The school is looking to civic organizations and alumni for donations in order to restore the remaining 49 pictures. Donations can be made out to the Northville Historical Society, and sent to P.O. Box 71, Northville, MI 48167.



This photograph of the Northville High School class of 1938 is a well-preserved record of an early graduating class at the school.

Obituaries

ROBERT GOTRO

Robert Gotro, formerly of Livonia, died Oct. 20, 1994. He was 75. Mr. Gotro was a retired truck driver who died in Ypsilanti.

He is survived by his son, Robert J. of Troy; cousins, Ruth Cook of South Lyon, Robert Gotro of Plymouth, John Gotro of Northville and Florence Pantalone of Milford.

A funeral service was held Tuesday, Oct. 25, at Vermeulen Trust 100 Funeral Home. The Rev. Doc Ortmann officiated.

Interment took place at Oakland Hill Memorial Gardens in Novi.

ROSE M. ROBERTSON

Rose Mary Robertson of West Bloomfield died Oct. 17, 1994, at Charter House of Novi. She was 95.

Mrs. Robertson was born July 20, 1899, to John and Mary (O'Neill) Kutschied. She received a college degree from Northern Michigan University. She moved to

this area in 1987 and was a retired school teacher.

Mrs. Robertson is survived by her daughters, Rose Kelly of Northville and Mary Bell Hilkey of Kansas City; and by sons William of Farmington and Chuck of West Bloomfield.

There are 19 grandchildren and 37 great grandchildren.

Her husband, William Robertson, died in 1962.

Funeral services were held Wednesday, Oct. 19, 1994, at Casterline Funeral Home in Northville. Father John Budde of Holy Family Church officiated.

Interment took place at Forest Hill Cemetery in Houghton, Mich.

The family would appreciate memorials to the Muscular Dystrophy Association of Michigan.

FRANCIS J. CAIN

Francis James Cain of Salem Township died Oct. 21, 1994, at St. Mary Hospital in Livonia. She was 57.

Mr. Cain was born Jan. 18, 1937, to Joseph J. and Lotus E. (Tunnick) Cain in South Sioux City, Neb.

He worked as a construction supervisor on road construction and was affiliated with Operator Engineers Local 324.

Surviving are his wife, Sandra Sue (Shoebridge) Cain; sons Joseph E. of Sioux City, Iowa, Francis Jr. (Pamela) of Wixom, and Aaron Michael; and daughters Tamara Mae Smith of Storm Lake, Iowa, Kelly (Philip) Kissane of Butte, Mont., and Jody Kay of Crystal River, Fla.

Also surviving are four brothers and four sisters.

Services were held Monday, Oct. 24, at Casterline Funeral Home. Dr. Douglas Vernon of First United Methodist Church of Northville officiated.

DOROTHY M. LANE

Dorothy Marie Lane of Northville died Oct. 22, 1994. She was 75.

Mrs. Lane was born Sept. 6, 1919 to George and Clara (Zoller) Nels in Detroit.

She came to this community in 1959 and lived as a homemaker. She was affiliated with St. Paul's Lutheran Church in Northville and with the Northville Genealogical Society.

Survivors include her husband, Harold Lane; a daughter, Martha Beecher of Bloomfield Village and a son, David Lane of Virginia.

A sister, Virginia Dietle of Plymouth, also survives.

Services were held Oct. 25 at St. Paul's, Pastor Thomas Lubeck officiating.

Interment took place at Rural Hill Cemetery in Northville.

Arrangements were made by Casterline Funeral Home.

The family would appreciate memorial donations to the Organ Fund.

LAURENCE H. WOOD

Laurence H. Wood of Novi died

Oct. 16, 1994, at Botsford General Hospital. He was 69.

Mr. Wood was born Feb. 19, 1925, in Toledo, Ohio, to Louis E. and Ruth (Schrivner) Wood.

He lived most of his life in the area and was retired from IBM Corp.

Mr. Wood is survived by his wife, MaryLou (Walls) Wood and by sons Laurence Jr. of Oregon, Robert of Pinckney, and Charles of New Boston; and by his daughter, Linda VanTassel of Livonia.

There are 15 grandchildren.

Mr. Wood was a member of the Northville Tumble Weeds.

Services were held Wednesday, Oct. 19, at Casterline Funeral Home. The Rev. Austin Denny of First Christian Church of Lansing officiated. Interment took place at Michigan Memorial Park in Lansing.

Interment was at Mother of God Cemetery in Covington.

Memorials to the Michigan Humane Society would be appreciated.

ROY C. HRONEK

Roy C. Hronek of Northville died Oct. 14, 1994, at St. Mary Hospital. He was 81.

Mr. Hronek was born April 1, 1913, in Newport, Ky.

Mr. Hronek had worked as a clerk with the railroad prior to retirement. He served in the U.S. Army during World War II.

Surviving are his wife, Helen of Northville; daughters Marge (Bob) Ercole of Vero Beach, Fla., and Terri (Roy) Deahl of Plymouth; and five grandchildren.

Visitation was held at Northrup Funeral Home Monday, Oct. 17. A funeral Mass took place at St. Colette Catholic Church Oct. 18. Father Henry Roodbeen officiated. A committal service was held in Covington, Ky., Oct. 19.

Interment was at Mother of God Cemetery in Covington.

Memorials to the Michigan Humane Society would be appreciated.

Classic Interiors
furniture
NO PAYMENT
NO INTEREST
FOR 6 MONTHS*

25% DOWN FOR QUALIFIED BUYERS

SAVE 30% - 40%

- Pennsylvania House
- Hancock & Moore
- King Hickory
- Hekman
- Hitchcock
- Howard Miller
- Berkline
- Laurent Leather

- Thomasville
- Nichols & Stone
- Lexington
- Conover
- Stiffel
- Jasper Cabinet
- I.M. David
- Century

- Harden
- Bradington-Young
- Hooker
- Sligh
- Canal Dover
- Superior
- Butler

- Bob Timberlake
- Charleston Forge
- Chapman
- Dinaire
- Restonic
- Spring Air
- Athol
- Maitland-Smith

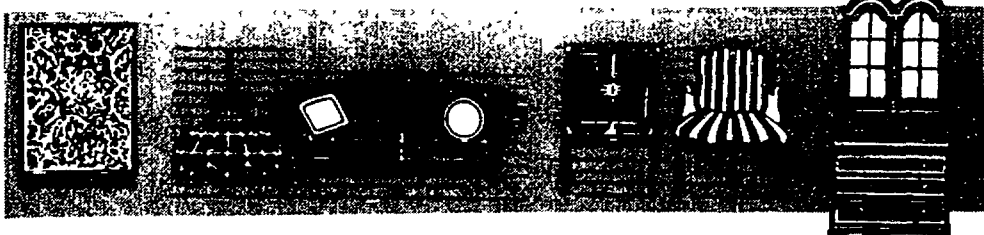

Mon., Thurs., Fri. 9.30-9.00; Tues., Wed., Sat. 9.30-5.30, Open Sun. 1-5

Classic Interiors

20292 Middlebelt, Livonia • South of 8 Mile • (810) 474-6900

* All discounts Are Off Manufacturers Suggested Retail Prices

All previous sales excluded • Offer not valid in conjunction with any other promotional discount

SKI ACTION SALE
Ends Sunday

FREE \$100 Let's Go Skiing Bonus

With All New Ski & Boot Purchases
Over \$200 While Supplies Last.

New 1995
Skis & Boots

10 To 30% Off

Selected Models
All Top Brands for Men,
Women & Kids

TOP BRAND • TOP QUALITY
Ski Package Sets

For The Whole Family

10 To 49% Off

Get Ready To Ski Now & Save!

Storewide Skiwear Sale

Choose from Michigan Largest Selection
of Ski Clothing & Outerwear*

10 To 30% Off

Jackets • Bibs • Suits • Shells • Fleece
Gloves • Sweaters • Warm-Ups.
*Excludes Bogner And Skis

Bavarian Village
INTERNATIONAL SKI & GOLF

Plus
A GREAT SELECTION OF
93/94 SKIWEAR
50% off

- BLOOMFIELD HILLS... 2540 WOODWARD at Square Lake Road... 810-338-0803
- BIRMINGHAM... 101 TOWNSEND corner of Pierce... 810-644-5950
- NOVI... NOVI TOWN CENTER South of I-96 on Novi Road... 810-347-3323
- FARMINGTON HILLS... 27847 ORCHARD LAKE RD. at 12 Mile... 810-553-8585
- MT. CLEMENS... 1216 S. GRATIOT 1/2 mile North of 18 Mile... 810-463-3620
- TRAVERSE CITY... 107 E. FRONT ST. (Bay Side Entrance)... 616-941-1999
- ANN ARBOR... 3336 WASHTENAW West of U.S. 23... 313-973-9340
- FLINT... 4261 MILLER RD. across from Genesee Valley Mall... 810-732-5560
- DEARBORN HEIGHTS... 26312 FORD RD. 1 1/2 miles W. of Telegraph... 313-562-5560
- EAST LANSING... 246 E. SAGINAW at Abbott... 517-337-9696
- GRAND RAPIDS... 2035 28th Street S.E. bet. Breton & Kaiaamzoo... 616-452-1199
- GROSSE POINTE... 19435 MACK AVE just North of Moross... 313-885-0300

OPEN DAILY 10-9 • SATURDAY 10-6 • SUNDAY 12-5
VISA • MASTERCARD • AMERICAN EXPRESS • DISCOVER • DINERS

Trustees to try again to agree on committee role

Continued from 1

obtained a written opinion from now ex-township attorney, Len Krzyzaniak, which said that the vote was illegal.

State law and the township charter give the supervisor certain powers and duties, Krzyzaniak said, which the board can't take away. If Baja wanted to have the executive committee meet to help make decisions, he added, she has the legal power to do so.

Based on that, the three-member committee has met three more times since the May 19 vote. Some trustees, however, say that they were never told that the committee had begun meeting again and weren't kept informed of its decisions. Committee members deny those allegations.

Matters came to a head last month, when the committee decided to inform Dick Henningsen, a special administrative consultant, that his services would no longer be required. Some of the board members say that's an action that only the board can take. They allege that the committee has made other decisions reserved for the board as well.

That led to Fogg's Oct. 13 motion.

"My contention with the commit-

tee is that we don't need it," Fogg said. "I don't like to see government done behind closed doors. It's as simple as that."

In his motion, Fogg asked the board to vote that the committee's actions since May 19 were illegal and in violation of both the board's vote and Michigan's Open Meetings Act.

He also demanded that the board be given the complete minutes of every meeting, including the votes on all decisions. The board should consider them, Fogg continued, and decide to approve or deny each one.

In the final part of his motion, Fogg asked that the board prohibit the committee from making any decisions without specific case-by-case approval from the trustees.

While his plan has the support of some members of the board, it also has drawn strong criticism from other trustees. The motion's opponents say their concerns over it are both philosophical and practical.

The motion demands that the committee and its members stop doing things that the law gives them the power to do, Trustee Mark Abbo said. That includes meeting with each other and making "administrative" decisions that

don't need board approval.

"Certain administrative functions are the job of the supervisor, the clerk and the treasurer," Abbo said. "Therefore, the committee's decisions on those administrative issues don't fall under the Open Meetings Act."

"Decisions within the purview of the board are the board's," Abbo continued. "Administrative decisions are not. You've got to separate what's being addressed. I don't think you can suppress the clerk, supervisor and treasurer from talking to each other. This board can't tell me not to pick up a phone and call you."

Besides that, Engelland added, the call to sweep aside all of the committee's decisions is overkill. The board, he said, would support most if not all of them.

"The executive committee of this township has never been an important body," Engelland said. "We don't meet frequently and we've never decided anything major."

Fogg's motion, he said, was "vengeful" and "accusatory," and would hamstring the township manager with too much trustee micro-management.

"If the manager can't buy toilet paper without board approval,"

Engelland said, "how long is he going to last? He won't put up with it; he'll be gone."

Engelland and Fogg soon became angry and exchanged some harsh words, prompting a 10-minute board break to cool things off.

Trustee Gini Britton, an opponent of the committee, disagreed with Abbo and Engelland.

"There have been issues decided by the committee that are the purview of the board," Britton said. "We voted for it to stop. It did not stop."

It was Britton who obtained legal opinions from the Michigan Townships Association (MTA) which she and others say contradicts Krzyzaniak's opinions concerning Baja's and the committee's powers.

The supervisor was unapologetic for what had taken place, arguing that nothing illegal or improper had been done.

"It is not my intention of being power hungry," Baja said in defending the committee. "With the manager absent, I was told to take over his jobs until a new one was found."

The executive committee, she thought, "would get three people with three different perspectives

involved in the decision-making and that would alleviate the feeling that I was trying to do things single-handedly."

"I do not apologize for or regret any action taken by the executive committee to this date," Baja concluded. "I do not feel we have governed behind closed doors."

"We have policies and procedures now on what is and is not acceptable action to be taken with-

out the approval of the board," Hillebrand said. "We don't follow them. We keep trying to reinvent the wheel. We need to establish some parameters."

That is what the board will try to do next month. Until the trustees hammer it all out, however, Engelland, Baja and Hillebrand all said at the meeting that the committee wouldn't meet.

Superintendent says expulsion law is incomplete

By TIM RICHARD
Staff Writer

Lawmakers did just half a job when they decided kids who bring guns to school should be expelled, say school officials.

"Young people who bring guns to school do not belong in school, but they do not belong in the streets unattended," said Dr. Robert Schiller, superintendent of public instruction.

"They still need basic education on a neutral site. We have so advised the Legislature," Schiller

told the State Board of Education.

During the height of his campaign for a second term, Gov. John Engler signed Senate Bill 966 calling for the expulsion of gun-toting kids. The ceremony took place Oct. 19 in Dearborn.

The charter school law, strongly advocated and much touted by Engler, may not help, one board member observed.

"There's talk in one city of a charter school for expelled students," noted board co-president

Annetta Miller, D-Huntington Woods. "But they have been expelled from public schools. Would the law have to be changed to allow it (a charter school for gun-toters)?"

State Rep. Lynn Rivers, D-Ann Arbor, voted against SB 966. In her 13th District congressional campaign, she was accused of being soft on crime.

But Rivers argued that she offered amendments, rejected by Republicans, that would have pro-

vided alternative schooling for expelled students. Rivers said Republicans told her that if the state mandated alternative schooling, the state would have to pay for it — impossible under the Headlee constitutional amendment limiting taxes to a percentage of personal incomes.

Meanwhile, Department of Education staffers told the State Board that a special commission on violence and vandalism in the schools is preparing a report, due in November.



Buying or Selling a Home?
Call someone who really knows the Northville Community

BARBARA STRONG O'BRIEN

WEIR, MANUEL, SNYDER & RANKE INC. REALTORS
500 SOUTH MAIN STREET
PLYMOUTH, MICHIGAN 48170-1709

PHONE: (313) 455-6000
RES: (810) 349-5566
PAGER: 830-3692

Grand Opening

CAROLINA HOME FURNISHINGS WAREHOUSE SHOWROOM

Fine home furnishings with factory direct savings to you.
Let us help you furnish your home.

* We offer over 200 manufacturers *

- Sofa and Love Seats
- Tables
- Bedrooms
- Dining Rooms

GRAND OPENING 10/23/94
1:00 p.m. - 6:00 p.m.
Call 313-464-4846 for Details
Located in Livonia

Grand Opening

drapery boutique
"When you want the unique!" Since 1969

BATH, BED, BLINDS, LINENS, DRAPERIES... AND MORE!

WAREHOUSE OUTLET CLEARANCE 3 DAYS ONLY

THURSDAY, FRIDAY, & SATURDAY!
20% to 50% OFF

bath CLEARANCE

Bath Rugs: Selected styles, colors and sizes. **\$4.00** ea. & up

NEW ARRIVALS Bath Rugs: 21x34, 24x40, 27x45. **\$8.00 & \$10.00**

Assorted Lucite Accessories **\$1.00** ea.

Shower Curtains: start at **\$4.00**

"New Splendor" Terry Towels by MARTEX: wash hand bath **\$2.00** 4" **\$4.00** 5" **\$5.00**

bed CLEARANCE

"Croskill" Comforters: twin or full **\$38.00**, queen or king **\$48.00**

Selected Solid & Print Comforters: twin **\$25.00**, full/queen **\$25.00**, king **\$28.00**

Polyester Sleep Pillows: any size Std., Queen or King **\$6.00**

Percal Sheet Sets

twin set **\$15**, full set **\$23**, queen set **\$29**, king set **\$35**

window CLEARANCE

Unclaimed Custom Blinds: Mini's, 1" & 1 1/2" & pleated shades. **\$5.00** ea. (values to \$250)

Unclaimed Custom Draperies: values to \$1000* **\$50.00** and up per pair or panel

Ready Made Window Toppers 50% OFF!

Warehouse Outlet Only All Sales Final
12119 LeVan between Plymouth Rd. & the Jeffries Fwy.
Sale starts Thursday October 27th & ends Saturday the 29th
Open Thursday, Friday & Saturday 10:00-5:00 Only

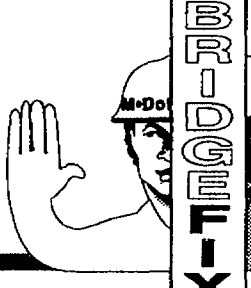

MDOT Is Doing Its Best To Keep You Out Of A Fix...

While Fixing The Bridges

As **BRIDGEFIX** continues, access to downtown has improved with the re-opening of Chrysler Freeway (I-75). The Michigan Department of Transportation (MDOT) is repairing nine bridges and pedestrian walkways over the Lodge (M-10), Ford (I-94) and Fisher (I-75) freeways. When the job is done, you will be traveling over (and under) some of the safest, most secure bridges in Michigan. In the meantime, MDOT wants to keep you out of a fix, while fixing the bridges. Here's how:

- Check your local print news and traffic information stations for updated travel information.
- All freeways have two lanes open in both directions, except during night time construction periods.
- Watch for detour signs and please observe the speed limits.
- Call our toll-free hotline — 1-800-968-9394 — for up-to-the minute information on detours and lane closures.

BRIDGEFIX

Ford Freeway

- Weir Road
- Central

Fisher Freeway

- Brush Street
- 14th Street

Lodge Freeway

- Linwood
- Port Street (M-3)
- Forest Avenue
- Hamilton
- Pingree

Michigan Department of Transportation
18101 W. 9 Mile Road
Southfield, MI 48075 • 810-569-3993

MDOT thanks you for your patience during our **BRIDGEFIX** program.

Save this information for future reference.

KANSAS CITY DALLAS / FT. WORTH COLUMBUS CHARLOTTE MEMPHIS CANTON

Follow the DSW Pattern,
Cut Out Paying Dept. Store Prices!

Save **20%-50% off** dept. store prices everyday on the same designer shoes!

Along with great savings, you'll experience a huge selection

In fact, we close every Tuesday & Wednesday to restock with 1,000's of new arrivals!

Find over **900 styles** and more than **165 designer** and top name brand shoes!

Just arrived, leather classics for women and men

These shoes are sold in leading dept. stores for **\$58 to \$94**

They're yours at DSW for only **\$39.50!**





Our 2nd Detroit location will be opening Nov. 9th in the Tel-Twelve Mall!

DSW shoe Warehouse

Where the Only Thing Bigger than the Savings is the Selection™

3635 Rochester Rd. (Between Big Beaver & Warren Rd.) 689 2800
OPEN M, TH, F, SAT 10:9, SUN 12-6 CLOSED TUES & WED FOR RESTOCKING

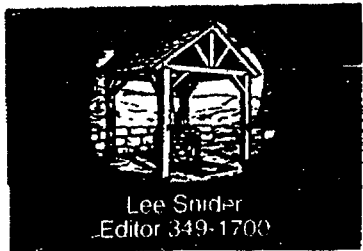
DETROIT BUFFALO CLEVELAND DENVER INDIANAPOLIS CINCINNATI ST. PAUL



RECORD OPINION

24A
THURSDAY
October 27, 1994

Our Opinion

Send them to D.C., Lansing, county seats

In the race for the 11th Congressional district seat, we give the nod to incumbent Republican **JOE KNOLLENBERG**.

Knollenberg is a business owner seeking his second term in the U.S. House, and if returned by voters he expects to be able to make further inroads in Washington.

Knollenberg is not above criticism. He is not terribly personable, lacking the warmth and charisma that many pundits seem to think is a must for a politician. Rather, he's a scrapper and enjoys the give-and-take of a good House floor debate.

And some may disagree with his positions on certain issues, like abortion and trade agreements. He's anti-abortion and pro-NAFTA.

But where there can be no dispute is that Knollenberg is a budget cutter and an advocate of the taxpayer. He's fought to cut taxes, and he's working to pass a balanced budget amendment and give the president the line-item veto.

Those positions may be relatively easy ones, but Knollenberg's put his money where his mouth is by keeping his own office staffing low and returning to the treasury \$130,000 allocated for his office operations.

Few issues in Washington are as important as the fiscal solvency of the federal government. If the country goes belly up, many of these other issues will mean little.

Our endorsement goes to Knollenberg for another term.

In the 20th Michigan House race, pitting state official Gerry Law against attorney Carolyn Blanchard, we recommend a vote for **LAW**.

Law's record as a policy maker has been somewhat dubious in recent years: the last time he was elected to the state House he promptly resigned, choosing to accept appointment as Plymouth Township Supervisor. When the going got tough and the questionable practices of the Western Townships Utilities Authority gave rise to anti-incumbent sentiment, he saw the writing on the wall and decided not to run for reelection in the township.

Nevertheless, Law proved he can serve competently during the eight-plus years he spent as state Representative for this district. Between 1982 and 1990 he demonstrated a willing-

ness to put the interests of his constituents above those of his party, and he appears poised to do that again as he fashions a convincing argument against Gov. John Engler's policy of siphoning money away from municipalities that play host to racetracks.

The 20th District includes all of Northville Township and the Wayne County part of the city.

In the 10th District Wayne County Commission contest, we're pleased to give an enthusiastic endorsement to incumbent **THADDEUS MCCOTTER**.

McCotter, elected to his first two-year term in 1992, has demonstrated the double-edged ability to both stand by his guns and avoid burning bridges. He's smart enough to understand that, as one of only two Republicans on a 15-member board, he needs members of the opposing party to get things done for his district. At the same time, he has the courage of conviction when resisting attempts of the majority to spend tax dollars unwisely.

His accomplishments include ordinances limiting the use of county-owned cars and establishing ethical standards for county employees, and the initiation of bi-annual budget operations audits.

Oakland County 17th District Commissioner **KAY SCHMID** has accomplished a lot, but we agree, the job's not done. Voters, we believe, should return her to the county board and allow her to continue her efforts.

Schmid's fought hard for her district in the four years she's served as commissioner. Not the least of her accomplishments was her effort to bring the 52-1 District Court to Novi, now under construction on Grand River west of Beck Road. Never mind that state law made it clear the court should have been located there all along, Schmid had to face down some powerful opponents, including a few in the state Legislature, to get the courthouse moved.

Also high on her list of accomplishments is her effort to trim the county budget. She was not alone, of course, in this endeavor, but she worked to cut county government expenses and the budget is now \$21 million leaner. Some departments have been trimmed by 25 percent. On top of that, her caucus has instituted a two-year budget cycle for better control of the finances. Now there's a budget cutter.

Schmid has shown she fights hard for her district, and puts its concerns above political considerations.

We think she deserves another term.

Don't lose your head over IQ



Lee Snider

A new book called *The Bell Curve* is causing quite a lot of consternation and controversy. The volume, written by conservative sociologist Charles Murray and the late psychologist Richard Herrnstein, is about IQ scores and the role of genetics in intelligence determination.

The *Bell Curve*'s authors contend that fully 60 percent of our brain power is hereditary, while the other 40 percent is shaped by factors like upbringing and cultural environment. The writers further assert that little can be done to raise one's IQ after the first few years of life.

It's easy to understand the upset such a theory would cause. Instinctively, we react against the notion that intelligence is mostly predetermined and that we are almost powerless to effect it. Such an idea violates the belief, cherished by Americans perhaps above all others, that if you work hard and persevere you'll get results. Genetic explanations of intelligence reduce the richness of human variation to so many numbers on a printout and leave us with the hollow sense that our destinies are decided by immovable forces.

It seems apparent that there are two basic components to intelligence - nature and nurture - but I don't know how anyone can quantify the part each plays. In any case, IQ, I think, is an entirely overrated concept.

I say this because of my experience with a member of the high IQ club, Mensa. To get accepted into Mensa you have to score in the 98th percentile on an admissions test. That means you have to have more innate smarts than 98 percent of the population. Statistically, two in 100 people qualify.

My Mensa acquaintance was someone I worked with a few years ago. She was basically unexceptional but she did have one uncanny ability: she could listen to several conversations at the same time and absorb them all.

We worked in a small office along with five or six others at the time and everyone, unavoidably, could overhear everyone else's telephone discussions. The Mensa member had an annoying habit of offering comments on the things people talked about over the phone, even though no one ever sought out her opinions. No sooner would we plunk the receiver down into the phone set than some overstated observation would spill from her lips.

Nobody thought much of the Mensa member's views - not only were they less than brilliant, they weren't even very interesting. Clearly she had a high opinion of herself, but no one else was too impressed. We considered her the office loud mouth and liked to have fun at her expense when she wasn't around. We used to say that the smart thing about her was that she possessed the ability to comment on five conversations that went on at once; the dumb thing about her was that she used it. She didn't have sense enough to know that the appropriate thing to do is to stay out of people's business unless they ask you what you think.

But it wasn't her tactlessness that convinced me that this IQ stuff is much ado about nothing. It was the stories she'd tell of her group. Despite her pronounced lack of modesty, she was frank in explaining that Mensa was no great shakes. It was originally organized so that the brainy people of the world could get together and solve all of civilization's ills, but before long the members realized they didn't know any more than anyone else. Eventually they changed the direction of the organization and turned it into a social club.

Mensa meetings, she'd say, were replete with woeful tales of intellectual neglect and untapped potential. Contrary to what one might expect, many of the members were unskilled workers struggling to make ends meet, hourly wage earners toiling away in coarse occupations.

Potential, however it's measured, is one of those hypotheticals that don't really mean very much. More important by far is effort, and that's something that's available to all of us equally.

Lee Snider is the editor of *The Northville Record*.

Bryan Mitchell / Moments



The agony of defeat

Novi's close loss to Howell Friday was a personal blow to members of the Wildcat squad. Tomorrow night, Northville and Novi compete in the annual Baseline Jug showdown.

The case of the missing key ring



Yvonne Beebe

For the past week I have managed to function without what is probably the most essential tool for my day-to-day endeavors - my keys.

There are many things I can lose and still function - sleep, a momentary loss of dignity, etc. - but, as with most people I'm sure, my keys, are a non-negotiable item.

The revelation that my keys were not in their usual places - beneath the cushions of the couch, under my bed or in the pocket of the jeans I had worn the day before - came at a crucial point in my schedule as I was scurrying around the house one morning.

After exclaiming a number of expletives about where they could be and getting my daily dose of aerobic exercise by tearing apart the house, I came to the painful and irksome conclusion that they were no where to be found.

Well, it has been five days since that fateful morning when I had to call a fellow-employee to come pick me up for work (luckily I don't live too far away). Since then I have located a spare key to my car so at least I can drive myself to work again; however, because the key is playing it solo, I feel a heightened sense of protectiveness toward it. If I manage to lose this one too, then all is lost.

The saying you don't know what you've got until it's gone has never been more true than in this instance. I've not only learned to appreciate the number of doors a good set of keys can open (cars, offices, homes, etc.) but the sense of self-worth they provide has also become evident. A large number of keys on the chain, whether they work or not, gives the illusion of high

importance.

The following is an office inventory of theories on why we lose things, where they go and how each theory applies to my keys:

Sharon: Her son takes various lost items to play with. Since I have no kids, this doesn't apply.

Carol: Pets move them to dark, dank corners of the house. This is an altogether plausible and realistic theory. However, since my cat is so small that my friends often say she looks more like a rat than a feline, she would not be able to bat my hefty ring of keys (they show my lofty self-importance) too far out of reach.

Jan: Aliens steal them to conduct tests on the objects. No comment.

I think my favorite theory came from our photographer Hal, a sort of Freudian psychological theory that just may be true in many cases.

Hal: People subconsciously want to lose the object, so they do. So in this case, I would have harbored a secret desire to not be able to drive to work or any other commitment I might have made.

Although this sounds good on the surface, I lose all credibility when applying this to practical situations.

After considering the various theories, I think my mom's is the one I'll stick with: All the lost items, pens, keys, socks, etc., are having a party somewhere, laughing and whooping it up while you turn red-faced.

Of course, these are all just theories. They have not provided any comfort in my time of dire need, nor have they helped locate my orphan ring.

I have made phone calls, retraced my steps prior to my discovery and traversed all possible and impossible areas where they might be found.

So now I have resorted to the last possible avenue of becoming reunited with my keys.

Call me if you find any.

Yvonne Beebe is a staff writer for *The Northville Record*.

'C' deserves a yes vote

Ballot proposals should follow the KISS formula: Keep it short and simple.

Proposal C is no KISS. It is a referendum on the state Legislature's Public Act 143 of 1993, a revision of the auto insurance law. PA 134 is horrendously complex. Many who supported it don't fully understand it. The trial lawyers, who oppose it, understand it even less.

Proposal C aims to cut auto insurance rates by cutting the costs that drive rates up. That is a simple concept - and a good one. Proposal C deserves a **YES** voted on Nov. 8.

The Legislature, with heavy Republican and some Democratic support, adopted the law in mid-1993, but PA 143 has not taken effect because the Michigan Trial Lawyers Association launched a petition drive to place it before voters.

At this point, let's note that the issue isn't how many millions the insurers spent on advertising, or how many millions the trial lawyers spent, or whether hired petition circulators were used. Those counter-accusations are mud. We should concentrate on the underlying economics.

Nor is the issue insurance company "profits," as the trial lawyers allege. Most auto insurers are mutual companies owned by the policy holders, not by distant stockholders. And if profits were as humongous as the trial lawyers allege (they aren't), more companies would move into Michigan to compete for the business - the old law of supply and demand.

The truth is that insurers aren't flooding into our vacant office buildings. The profit allegation must be false.

The economics of Proposal C are sound. The act would:

- Reduce auto insurance an average of 16 percent for six months for policy holders who reduce their personal injury (medical) coverage to \$1 million. A policy holder could buy up to \$5 million coverage. (Currently, coverage is unlimited, with the result that rates have soared wildly. It is economically impossible for actuaries to calculate premiums when the benefits may be infinite.)

- Limit fees paid to health care providers. (As most of us know, auto injury cases are used by hospitals to subsidize other forms of care.)

- Make it tougher for uninsured drivers and at-fault drivers to sue for "pain and suffering" in the lawsuit lottery.

- Allow rate reductions for accident-free drivers.

Now, the trial lawyers will object that lower rates aren't "guaranteed" long-term. Of course not. In economics, there are no guarantees - only odds.

What Proposal C will do is curb the costs that cause higher insurance rates. It's like saying the water tank won't overflow because we're reducing the stream that flows into it. It's like saying we'll reduce forest fires by limiting the use of fire. It's like saying we'll curb flu by administering anti-flu shots. There are no guarantees. But if we act prudently, the odds are we will minimize the bad effects.

The odds are that Michigan drivers will see a drop in their insurance rates if they adopt Proposal C.

We recommend that voters play the odds on Nov. 8 and vote yes on Proposal C.

Letters

Marking system promotes mediocrity

The Northville Public Schools has taken a giant step toward mediocrity with the introduction of the new grading system. As an example, look at the paternal twins "X" and "Y."

Under the old system, there was a recognizable difference between the report cards of "X," receiving "achieving" marks in almost all of the categories and his twin brother "Y," receiving "outstanding" marks.

Under the new system, the highest level of attainment for our outstanding twin "Y" is "achieving," the same as our twin "X." However, according to Dr. McMaster, we are now to believe "that is an indication of outstanding achievement" on the part of both our twin boys. They are now identical and outstanding!

At the other end of the spectrum, our twin "X" has absolutely no idea what is going on in a class where our twin "Y" is just slightly below a satisfactory level of performance. Under the old system, twin "X" would receive an "E" grade, a definite indicator of unsatisfactory performance. Twin "Y" would receive a "D" range grade, indicating that with a little more work, a satisfactory level of performance is attainable. Under the new system, where the lowest grade each could receive is a "C" with an "N.Y." rating, the twins are once again identical, with a misleading indication of their true level of performance.

To be further misled, consider the statement by Barb Sixt, the NPS language arts resource teacher. She said, "There is nothing in the old card that is not embedded somewhere in the new card." If that were true, "outstanding," "D," and "E" would still be a part of the grading report. They are not.

Of equal concern should be the effect this has on teachers and teacher evaluations. If a teacher can no longer teach to a reportable "outstanding" level of achievement in their students, what incentive is there for them to even try? Similarly, how much less accountable is a teacher, or the administration, if the worst student performance receives no less than a "C" with an "N.Y." rating report?

Dr. McMaster also said that the new cards examine a student's behavior in much greater depth than before. According to the fall issue of the *School News*, 16 workshops were offered to teachers over the summer. None of the workshops dealt with the evaluation of a child's behavior.

Considering the misguided efforts of the NPS on the academic portion of the new grade reports, the area of their expertise, I fear for the children who will be mislabeled for their entire academic careers based on the observations of someone operating outside the realm of their expertise.

This change in reporting strives for nothing more than mediocrity on the part of both the students and teachers. Maybe the NPS should just realign their mission statement to their grading system:

"A district committed to mediocrity, to ensure all students demonstrate the skills, knowledge and attitudes to feel more enthusiastic about learning and hopefully become better prepared for the outside world through a partnership of staff and a complacent community in a caring, and not too mentally or emotionally challenging environment."

Robert Bernard

Support joint services request

To the Editor:

I am the director of a youth service agency located in Plymouth that operates a Youth Assistance Program. I am also a 20-year resident of Northville Township. I am supporting the joint services millage proposal, Proposal 2.

Youth Assistance programs are important local tools in addressing delinquency, especially as the Wayne County juvenile system increasingly focuses resources for delinquency in Detroit. Of greater importance, YAP functions as a deterrent to delinquency by providing preventive interventions and opportunities for young people before they become ensconced in habitual delinquency activity.

The current Wayne County juvenile justice system is geared primarily to the needs of serious offenders. The Wayne County Juvenile Court's intensive programs tend to be limited to youths committing "Class I and II" crimes, serious felonies that demand attention.

The majority of suburban youth offenses are lower-level felonies. These offenses, while serious and requiring attention by our local community standards, tend to be disregarded by the Juvenile Court, simply by virtue of the pressing nature of the serious offenses addressed in the courtroom on a daily basis. As a result, what we may deem as requiring court intervention may receive little or none at all in the formal system.

The message to a young person committing such offenses is clear; if there is no consequence for my actions, why should I change my behavior?

YAP allows the local community to address delinquent behavior it deems significant. While these offenses may be minor in the eyes of the Juvenile Court, thefts, vandalism, minor assaults, home truancy and incorrigibility are serious matters in our community.

YAP functions as a diversion program, permitting a youth to gain help in addressing aberrant behavior in lieu of what would be a perfunctory court appearance that, in all likelihood, would prescribe no consequence. YAP provides a consequence for delinquency. There is also an opportunity to rethink one's decisions and to make changes.

YAP is also a vehicle to help

youths at risk for delinquent behavior. When a young person is beginning to engage in actions that concern parents, school personnel or law enforcement, YAP can become a useful tool to redirect that young person's thinking and actions. It provides a vehicle in the local community, usually involving volunteers directed by a professional staff, to aid youths lacking direction and clarity in their actions. YAP involves young people with adults interested in helping them make positive choices and participating in the mainstream.

Youth Assistance is a bargain. The cost to the homeowner is low for the services provided. I encourage my fellow residents to support Proposal 2.

Dale Yagiela

Questions remain about millages

To the editor:

The editorial attempts of *The Northville Record* to "educate" the voters of Northville Township as to the desirability of tax proposals 1 and 2 leave several questions to be answered.

Although admitting that these proposals are an attempt to transfer the funding of certain services and programs from the general fund to the property owners of the township, you decline to rationalize the reason that only property owners are being asked to assume the entire burden.

I also do not understand how your paper can, in good conscience, support tax proposals which could have the effect of creating mini-bureaucracies within township government funded by a guaranteed source and amount of income and thus not subject to the year-to-year supervision and control presently being provided by the board of trustees, the only body which, by charter, has the authority to increase or decrease appropriations for these programs as the need arises and as funds are available.

The township charter provides for the overview and supervision of the services provided by proposals 1 and 2 by the board of trustees, who in turn are accountable to the electorate. The adoption of these proposals would effectively do away with the ability of the board to control these programs and services. Under these circumstances, the efficacy of local self-government is severely impaired.

Lastly, it must also be said that your reliance on doomsday predictions (the police department will shut down on Jan. 1; the fire department will be severely crippled, etc.) borders on the irresponsible. We all know that the services provided by these two proposals have been in existence for some time and are being paid for from the general fund and will continue to be so funded when these proposals are defeated by the property owners of the township, who, after

all, are entitled to expect that their elected officials will manage the affairs of our township with due regard for the resources currently available and without raising property taxes back to their former levels.

Jerry D'Avanzo

Proposal 2 is crime prevention

To the Editor:

I am writing in support of the passage of Proposal 2 to secure continued funding for youth, senior and recreation programs in Northville Township over the next four years.

In these days of budget reductions, we often lose sight of the costs we ultimately pay when we cut programs and citizen services that appear to be non-essential. But there can be no more essential service than to care for and nurture our children and our elderly.

I have seen in my career far too many kids who have given up hope for the future. With nowhere to go and no one to care, they lash out violently against the society that has abandoned them. Rather than provide a baseball field or a recreation center, we end up providing them a lawyer and a jail cell. Not only do we fail to save taxpayer dollars, we fail to save a child.

And what message are we sending when we cut funding for seniors programs? That the elderly have outlived their usefulness? That we cannot afford them any longer? That they are expendable?

Though the services funded by Proposal 2 may not be considered essential, those they will help are.

Robert Ficano

Wayne County Sheriff

Bottle drive got good support

To the Editor:

On behalf of the 325 Northville High School, music students, we would like to thank the Northville School District residents for their donations to our second annual returnable can/bottle drive held Oct. 8. Your continued support helps insure a quality music program at Northville High School.

A special thank you is extended to the A&P on Seven Mile and all of the employees who generously offered their assistance. We would also like to thank all of our parent drivers and sorters who volunteered their time in order to make this project a success.

Finally, we applaud all of our music students who came out, picked up and pitched in. You are an outstanding group of talented students. We are very proud of all of you. We love NHS music.

Jim and Tina Howie
NHS Music Boosters

Carr is straight shooter, level headed



Phil Power

Way back in the 1978 state Democratic primary for the U.S. Senate, I wound up finishing second in a six-man race to Carl Levin, who went on to beat Bob Griffin and is still a sitting senator from Michigan.

I have also owned newspapers around Lansing and in Livingston and Oakland counties for the time Bob Carr has represented this area in Congress. My editors and reporters have had their eye on him for years.

It's for these reasons that this column is about the Senate race between Carr and Spencer Abraham. I have direct experience both with politics at this level and with one of the candidates.

I think Carr would be a better senator than Abraham. I'm going to vote for him, and I hope this column will persuade you to do so, too.

With Bob Carr, what you see is exactly what you get.

He's smart, capable and creative.

I once talked with Carr about what to do about the Willow Run plant. Just after GM decided to close it. He had figured out how to combine the old auto plant, the airport, Eastern Michigan University and the University of Michigan-Dearborn campus into a full-blown international free trade zone. There are all too few politicians who can think this creatively about a complex problem.

Unlike many members of the Michigan congressional delegation, Carr understands that as long as the rules are the way they are, a major obligation of a representative of Michigan in Washington is to bring home the bacon.

Carr didn't mess around when he was chair of the Appropriations Subcommittee on Transportation. First he passed rules substituting long term economic merit for pure political pork. But then he found ways - within the rules - to get millions of dollars in money and thou-

sands of jobs for Michigan.

He's independent, genuinely so, in part because his district was so evenly divided between Democrats and Republicans. He's not a knee-jerk liberal or a fake conservative.

He voted for the balanced budget amendment but against congressional pay raises, for the crime bill that included gun control that wasn't popular in chunks of his district.

At a time of political volatility and political change, having an independent thinker in power is enormously valuable.

Now Spencer Abraham, Carr's Republican opponent, is not an evil man. By all accounts from my political friends and reporters alike, he's very bright and politically able.

But all - literally all - of his political experience has been as a backroom political operative, first as the chair of the Michigan Republican Party and most recently as deputy chief of staff for Vice President Dan Quayle.

This reminds me of the famous story about Lyndon Johnson, just after he became president following Jack Kennedy's death. He was telling then-Speaker of the House Sam Rayburn about the Kennedy cabinet and how smart they were and how many advanced degrees they had. "Ain't none of 'em ever run for dog catcher," snorted Rayburn.

He's right. The experience of having to run for office, to face the public while campaigning in the flesh and then having to go on record voting yes or no is quite beyond the realities experienced by a backroom operator, no matter how clever.

That's why in this race for the U.S. Senate the choice is admirably clear. It's between a man who has a solid record of honorable and independent service for Michigan as an elected congressman and a skilled political operative.

I'm looking forward to voting for Bob Carr, and I hope you will, too.

Phil Power is chairman of the company that owns this newspaper. His Touch-Tone voice mail number is 313-953-2047 ext. 1880.

New road tax possible if Engler's returned

By TIM RICHARD
Staff Writer

Look for Gov. John Engler to ask for more road taxes if he's elected to a second term. And expect him to oppose "parochialism" despite heavy pressures from the religious right inside his Republican Party.

"It has to be an option," Engler said when asked if he were softening his tune against tax increases. "People want high quality roads."

Michigan's fuel tax, 15 cents a gallon, hasn't changed since 1982 although other road-related fees have been raised. Although he

boasts of 11 tax cuts in his first four-year term, Engler is hearing from cities, the Southeast Michigan Council of Governments and road building agencies that they need more revenue.

"We've done over 1,000 miles of road a season. That's pretty good for us - an historic high. We used to do 500 miles. We want to continue to bring road work up, not have the old peaks and valleys. And we've had a major program on building bridges.

"It wouldn't make sense to do that with an income tax. We may

be bringing down the income tax some more (it was 4.6 percent and is now at 4.4 percent). With a fuel tax, we pass some of it onto tourists."

Asked how much of an increase he would advocate in his state of the state address next year, Engler said, "We've made no decisions on that."

Patrick Nowak, the former deputy Oakland County executive who heads the Michigan Department of Transportation, has been under orders during the first term to squeeze as much out of existing

money as possible, privatizing some maintenance services and using federal ISTEA (intermodal surface transportation) act money. But until this point in the campaign, Engler hasn't talked about a dose of new revenue.

The gasoline tax raises \$630 million a year, 10 percent for public transportation and the rest for roads. Each cent raises about \$42 million. A tax on diesel fuel raises another \$72 million a year.

A week earlier in a television debate, Engler had said, "We will have to look at higher fuel taxes."



Casterline Funeral Home, Inc.

Proud to serve the community since 1937.

We offer Forethought® funeral planning... before the need arises.

122 WEST DUNLAP STREET
NORTHVILLE, MICHIGAN 48167
(810) 349-0611
RAY J. CASTERLINE II

RAY J. CASTERLINE
1893 - 1959

FRED A. CASTERLINE
1920 - 1992

Make Citizens Your Choice For Insurance in Michigan

Citizens Insurance Company has grown from a pioneer of automobile insurance founding in 1915 to become the largest writer of property and liability insurance through independent agents in Michigan.



Ernie Harwell,
Baseball Hall of
Fame Broadcaster, is
saving money on his
auto and homeowners
insurance with
CITIZENS BEST®
a group program for
mature adults.

Today, Citizens markets auto, home, boat and business insurance including workers' compensation exclusively through over 600 independent agencies across Michigan. Citizens operates branch and claim offices around the state to provide prompt local service to its agents and policy holders.

Make Citizens your "company of choice" for your personal and business insurance. Call your local Citizens agent for details:

**INSURANCE EXCHANGE
AGENCY**
670 Griswold
Northville 349-1122

Citizens
INSURANCE
COMPANY OF AMERICA

Our biggest concern is you.



Food for thought about cancer prevention

Can what you eat really prevent cancer? If you've already been diagnosed with the disease, can diet do anything at this point? There has been lots of information about these issues, but few clear-cut answers

Get the facts about the link between diet and cancer prevention and control during the next community health education program sponsored by the University of Michigan Comprehensive Cancer Center.

What: "Cancer Prevention and Diet: Eat the Right Stuff," a free health education program. Our speaker is Cheryl Rock, Ph.D., R.D., a nutritional scientist at the University of Michigan School of Public Health

When: 7-8 30 p.m., Thursday, Nov. 10, 1994

Where: Novi Hilton, 21111 Haggerty Road
(at I-275 and 8 Mile Road)

For more information or directions, please call the U-M Comprehensive Cancer Center at 313-763-5181.

How Alex Trebek Stays Out Of Jeopardy!

SEATBELTS

Everybody's Wearing Them

31 METRO DETROIT FORD DEALERS



Now is the best time to buy!

get \$2000 Cash back⁽¹⁾

'94 FORD PROBE GT

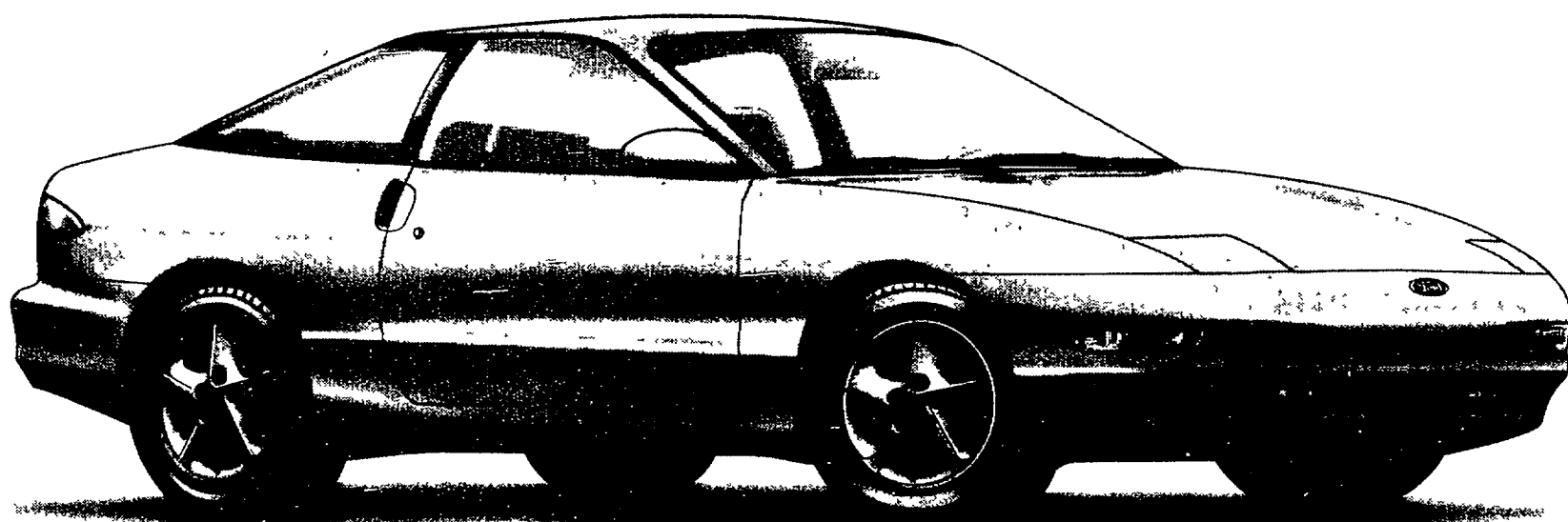

(1) \$1000 Cash Back from Ford and \$1000 Cash Back from FDAF on 1994 Ford Probe. Dealer participation may affect savings. Take new retail delivery from dealer stock. Limited time offer. See participating dealer for complete details. The FDAF reserves the right to cancel their portion of the program at anytime.
(2) Savings based on Manufacturer's Suggested Retail Price of Option Package vs. MSRP of options purchased separately.
(3) Total savings based on Cash Back plus Option Package savings.

Save up to \$2955⁽³⁾

Save \$955⁽²⁾ when you buy Preferred Equipment Package 263A on '94 Probe GT. Combine Option Package savings of \$955 with Cash Back⁽¹⁾ for a total value of \$2955.

Package includes:
■ Rear Window Defroster
■ Light Group ■ Convenience Group ■ Power Group ■ AM/FM Stereo Cassette ■ And More...

Now is the best time to Lease!

get \$2000 Cash back⁽¹⁾ on a '94 FORD PROBE with a 24 MONTH RED CARPET LEASE



Visit your METRO DETROIT FORD DEALER
—throughout the Tri-County Area...



Bloomfield Hills
ALAN FORD
1845 S. Telegraph
(810) 333-3000

Centerline
BOB THIBODEAU
26333 Van Dyke
(810) 755-2100

Dearborn
FAIRLANE FORD SALES
14585 Michigan Ave.
(313) 846-5000

VILLAGE FORD
23535 Michigan Ave.
(313) 565-3900

Detroit
JORGENSEN FORD
8333 Michigan Avenue
(313) 584-2250

STARK HICKEY WEST
24760 W. Seven Mile Rd
(313) 538-6600

RIVERSIDE FORD SALES
1833 E. Jefferson Ave
(313) 567-0250

Farmington Hills
TOM HOLZER FORD
39300 W. 10 Mile Road
(810) 474-1234

Ferndale
ED SCHMID FORD
21600 Woodward Ave
(810) 399-1000

Flat Rock
SUPERIOR FORD
22675 Gibraltar Road
(313) 782-2400

Livonia
BILL BROWN FORD
32222 Plymouth Road
(313) 421-7000

Mt. Clemens
MIKE DORIAN FORD
35900 Gratiot Avenue
(810) 792-4100

RUSS MILNE FORD
43870 Gratiot Avenue
(810) 293-7000

Northville
MCDONALD FORD SALES
550 W. Seven Mile Rd.
(810) 349-1400

Oak Park
MEL FARR FORD
24750 Greenfield
(810) 548-4100

Plymouth
BLACKWELL FORD
41001 Plymouth Rd.
(313) 453-1100

Redford
PAT MILLIKEN FORD
9600 Telegraph Rd.
(313) 255-3100

Rochester
HUNTINGTON FORD
2890 S. Rochester Rd.
(810) 852-0400

Royal Oak
ROYAL OAK FORD
550 N. Woodward Ave.
(810) 548-4100

Southfield
AVIS FORD
29200 Telegraph Rd.
(810) 355-7500

Southgate
SOUTHGATE FORD
16501 Fort St.
(313) 282-3636

St. Clair Shores
ROY O'BRIEN
22201 Nine Mile Rd.
(810) 776-7600

Sterling Heights
JEROME DUNCAN
8000 Ford Country Lane
(810) 268-7500

Taylor
RAY WHITFIELD FORD
10725 S. Telegraph Rd.
(313) 291-0300

Troy
TROY FORD, INC.
777 John R.
(810) 585-4000

DEAN SELLERS FORD
2600 W. Maple Rd
(810) 643-7500

Warren
AL LONG FORD
13711 E. Eight Mile Rd.
(810) 777-2700

Waterford
FLANNERY MOTORS
5900 Highland Rd.
(810) 358-1260

Wayne
JACK DEMMER FORD
37300 Michigan Ave
(313) 721-2600

Westland
NORTH BROTHERS FORD
33300 Ford Rd.
(313) 421-1300

Woodhaven
GORNO FORD
22025 Allen Rd
(313) 676-2200

FDAF



RECORD OUR TOWN

B
THURSDAY
October 27, 1994

GHOSTLY GUESTS

Unsolved mysteries, or are they mysteries better left unsolved?

By CAROL WORKENS
Staff Writer

House guests, errrrr ghosts.

It was shortly after Novi Police Chief Doug Shaeffer and his family moved into an old farm house that it all began. "We'd have the feeling someone was watching us," he said.

He would not disclose the location of the home, saying only that it was in the area.

Shaeffer's wife, Loretta, and their son, Matt, also experienced the eerie, spine-tingling sensation that caused them to look over their shoulders to see who was in the room with them. They'd laugh when they'd catch each other doing it, Doug said.

The history of the house had been stashed away in an old drawer. It surfaced when the Shaeffers were putting things away. The document mentioned that two young girls had died in the house during the turn of the century. One died in January and the other a few years later in February.

The house was built around 1860 and had a Michigan stone basement - very dark and damp.

"We never found a family burial plot on the property so we guessed the girls may have been buried in the basement which was common during the turn of the century," he said. "Everyone felt uneasy in the basement."

While unpacking boxes, Matt came across the family's Bible. Already beginning to suspect his family's home had permanent house guests, Matt decided the time was right to try an exorcism. Matt had just started reading the exorcism rites when a stack of boxes fell on him. So much for that strategy.

Then another phenomenon started - doorbell ringing. The house had two doorbells, one upstairs and one downstairs, but they both worked off the same circuit, which meant they rang simultaneously whenever someone was at the door pressing the button. "Sometimes the bell upstairs would ring," Shaeffer said. "Sometimes the downstairs bell would ring."

"There were times when the doorbell would ring, but no one was there," he said. During the winter, they'd look outside for footprints in the snow, but there wouldn't be any, he said.

After the Shaeffers had settled into their home, a friend came to visit. The doorbell rang, and once again, no one was at the door. Shaeffer decided to tell his guests the ghostly tales.

"One of our guests jokingly said, 'I'm just going to take the ghosts with me, and that way you won't be bothered with them any more,'" he said. "The doorbell went crazy," said Shaeffer of the continuous ringing which followed the guest's joke. "Leave our ghosts alone," Shaeffer replied to his guest. "They're friendly and they don't cause us any harm." The doorbell stopped ringing.

It was during the first visit of the Shaeffers' granddaughter, Chrissy, that the friendly ghosts decided to haunt again. "Grandma, Grandma, someone's watching me," Chrissy said as she twirled around in her chair to see who was pre-

sent in the room.

"We had not told her anything," said Shaeffer. "She was aware someone was watching her."

When it was time for Chrissy to go to bed the first night, a room was all set up for her.

Although it had not been used since the Shaeffers moved into the house, Grandma and Grandpa made sure it was comfortable for their little 4-year-old guest.

"Our room was down the hall," said Shaeffer. "During the middle of the night she came running into our room screaming."

"They're talking to me," Chrissy yelled.

"What did they say?" asked Grandma.

"Two little girls were telling me to get out of their house," answered Chrissy.

The Shaeffers suspected the ghosts were related but never checked it out.

It was just after Christmas, again in the middle of the night, when Loretta had a troubling dream.

"She said her dream was about two little girls crying," explained Shaeffer. "(In the dream) my wife asked the girls why they were crying and they said it was because they hadn't been invited to Christmas."

Loretta decided to invite the girls to spend the following Christmas with the family, so she issued a verbal invitation to them while she was alone in the house one day. The plan apparently worked.

"We had a very nice Christmas with no bad dreams," Shaeffer added.

The Shaeffers moved out of the house after living there only one and a half years. While they were moving a very heavy entertainment center out of the living room, they picked it up to load it onto the truck and found two dozen Hersey kisses in silver and red foil Christmas wrapping underneath the piece of furniture.



During Christmas, a candy jar with a lid was on the coffee table filled with the same candy. Loretta noticed the

jar emptying rather quickly and thought at the time the family was going through the candy pretty fast.

What makes it even more peculiar is that the entertainment center had made such a big indentation in the carpet, on all four sides, that it would have been impossible for the candies to have fallen underneath, Shaeffer said.

"The wrappers were perfectly intact," said the amazed Shaeffer. How they got under there remains a puzzle.

Shaeffer used an old Japanese saying to explain a phenomenon that occurred in their new house shortly after they moved in. The Japanese believe that if ghosts like you they will follow you when you move, he said.

"On the second day in the new house, the doorbell rang. Loretta answered the door, but no one was there. My wife told the ghosts to go

home," and that was the end of that.

"We knew they weren't mean ghosts," said Shaeffer. "There were no physical attacks."

Well, of course, who's going to risk getting arrested for accosting a police officer, let alone the police chief.

Magical thinkers

Karen and Brian MacKenzie now live in a 1919 house in Novi which had changed hands several times before they moved in.

They were told a wheelchair bound, foul mouthed, bad tempered man lived in the house at one time and may have died there.

Shortly after moving in, Karen's father was spackling the stairway leading to the upstairs apartment. He left for lunch and when he returned, at the top of the stairs too high for anyone to reach, were scratch marks in the now-dry Spackle. "They were paw-type scratch marks," said Karen. "More like critter marks than human."

Another incident involved Karen, her daughter, Breanna, and Brian. The three were sitting in the front room watching coverage of an election one night when Brian left the room. He passed through a main room which separated the kitchen from the front room.

"We heard someone yell out the 'F' word," said Karen. At that instant, they both looked at each other. Breanna thought it was in response to something a candidate had said on television. Karen thought Brian had hurt himself in the kitchen. When Brian returned to the front room, Karen asked him about it. Brian explained he wasn't in the house and to this day he stands by his story, Karen said.

Another unexplained event happened very early one morning. Karen was up while everyone else was still sleeping.

"I was in the main hall watering the plants at the time when the doorbell rang," explained Karen. When she answered the door, there was no one there. They wouldn't have had time to get away and there's no mistaking the doorbell, said Karen, it's a pretty elaborate chime system.

While visiting with the previous owners of the home, Karen mentioned the unexplainable events. As the occupants of the home for 40 years beforehand, they had experienced events also.

"One day I thought she (the previous owner) said something a little strange," said Karen. "We didn't want to tell you those things," Karen said the woman told her.

"We have a Nancy Drew type of basement," said Karen. "We discovered a secret room which had been walled off."

The previous owners had told us they heard footsteps coming up the basement stairs. On one occasion the footsteps had seemed so real, the previous homeowner called her son to investigate with her. He heard them too," said Karen.

Continued on 3

Volunteer



Photo by BRYAN MITCHELL

NANCY TRABIN

NYA advisor Trabin publicizes program

By DOROTHY NASH
Special Writer

Your future will soon be in the hands of the younger generation, now still in school. And Nancy Trabin is working to make it a congenial future of adults who respect one another and realize they share a common goal of living peacefully with one another.

What has Nancy Trabin been doing to accomplish this?

She has been active in Northville Youth Assistance, which provides a volunteer counselor for a young person who, in ages 7 to 17, has been referred by family, teacher, or police as needing an adult with whom to communicate and socialize on a regular basis.

Trabin has been with the program since its inception in 1987 when, as an active PTA member, she realized there was a need for youth assistance beyond what a teacher could give.

She and other like-minded adults advertised for someone to head such a program. Mary Ellen

King applied and was hired.

"She is under our direction," Trabin said. "We set the guidelines, the budget, and do the basic framework. I represent the township—three of us do—and there are three from the city, plus one from the school board."

As a member of the Advisory Council for Northville Youth Assistance, Trabin also talks to community groups to publicize Northville Youth Assistance — groups like churches, PTAs, Newcomers and homeowners association.

"The community is growing," she said, and "many don't know about us, where to go for help."

Also much on the minds of the members of the Advisory Council for Northville Youth Assistance is the Nov. 8 vote on Northville Township Proposal 2.

A "yes" vote will assure continued funding for Northville Youth Assistance.

If you want to know more about Northville Youth Assistance, call Mary Ellen King at 344-1618.

It's A Fact

Traffic in the City of Novi

Traffic volume on roadways within the City of Novi ranges from 100,000 vehicles per day on I-96 to less than 100 on some local streets. Over 100,000 vehicles enter and 100,000 vehicles exit the city every day.

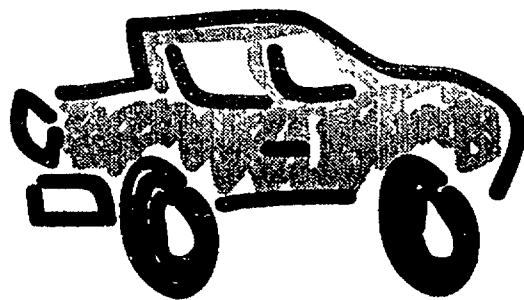

In Our Town

Fashion show benefits Woman's Association mission projects

The First Presbyterian Church annual Fall Fashion Show is being presented Nov. 9 from 1 to 3 p.m.

Hand-decorated clothing, casual and holiday wear and accessories from Victoria's Place in Northville will be modeled by church members and Victoria's Place.

Door prizes will be awarded and proceeds from the show will benefit the Woman's Association Mission Projects.

Coffee, tea and desserts are included in the ticket price of \$5. Tickets are available at the church office, located at 201 E. Main in Northville. For more information, call 349-0911.

Sisters to represent

U.S. in Malta

Amy and Andrea Morris will be representing the United States at the World Disabled Swim Championships in Malta, Oct. 29 through Nov. 10. Amy, 14 and a freshman at Huron Valley Lutheran High School, and Andrea, 16, a freshman at Northville High School, qualified at the National Dwarf Games in San Antonio, Texas, in July. Both are members of the

Spartan Swim Club in Novi. The girls are the daughters of Linda and Brian Morris of Northville.

Ganfield chosen

homecoming queen

Northville High School senior, Beth Ganfield was chosen from a court of eight girls to be homecoming queen at Catholic Central High School in Redford.

The queen was announced at the pep rally at the high school on Oct. 14. The court was composed of girls from Northville, Plymouth, Mercy High School in Farmington, and Ladywood High School in Livonia. The girls were introduced at the annual Boys Bowl Game (Prep Bowl) in Pontiac between Catholic Central and Brother Rice of Birmingham on Sunday, Oct. 16. This was the 50th anniversary of the Boys Bowl Game.

Beth is the daughter of Tom and Pat Ganfield of Northville.

OLV offers Indian River

citrus fruit

Our Lady of Victory PTO is tak-



Submitted photo

Beth Ganfield was introduced as homecoming queen at the Catholic Central homecoming game on Oct. 16.

ing orders for plantation groves, Indian River citrus fruit, from Oct. 28 till Nov. 14.

These are premium quality navel oranges and pink grapefruit. Twenty-pound boxes of oranges or grapefruit go for \$15 and mixed boxes cost \$16. Forty-pound boxes of either oranges or grapefruit are \$22.

Orders should be picked up on Dec. 11 at the school. A gift delivery program is also available to anywhere in the United States and consists of gift wrapped boxes and baskets. This is a great idea for out of town relatives or business clients. All proceeds will go directly to the children's educational programs.

For more information, call Barb Welcer at 348-0956.

Toys For Tots

Two Northville businesses, Mailboxes Etc. and Ultimate Toys and Gifts, will be joining forces with the U.S. Marine Corps Reserves in the Christmas Toys For Tots program, the effort which services, collects and distributes new toys to economically less fortunate families in

the Southeast Michigan area. Ultimate Toys and Gifts will give customers a 10 percent discount on all toys donated to the program. Mailboxes Etc. will be the collection center and will pack and ship the toys to the Marine Corps Central Distribution Center in Detroit.

"We are also hoping to have Marine Reserves and possibly a live radio broadcast at both the Mailboxes and Ultimate Gifts stores on Nov. 20 during the annual Christmas Walk from noon to 5 p.m.," said Mike Ladwig, owner of Mailboxes Etc.

"All toys that are donated in Northville will go to children in Southeast Michigan. We have a goal of receiving and distributing 500 toys from the generous residents of Northville."

For information about the program, call 344-1980 or 305-9990.

Accomplishments, awards, trips, etc.? Don't keep them to yourself. Share them with us and we'll share them with Northville. Write to Carol Workens, The Northville Record, 104 W. Main Street, Northville, MI 48167.

HOLIDAY FEATURES: In upcoming issues of the Living section stories on holiday traditions and recipes will be featured. If you have a family holiday tradition, because of your nationality, or because it's been done for generations; or a holiday recipe, including appetizers, main courses, desserts, and drinks you'd like to share, please type or carefully write them down and send to *The Northville Record* or *The Novi News*, 104 W. Main Street, Northville, MI 48167.

CHURCH DIRECTORY

For information regarding rates for church listings call
The Northville Record or Novi News
349-1700

WALLED LAKE

FIRST BAPTIST CHURCH

Rev. Rogers
309 Market St. 624-2483
(behind First of America Bank off Pontiac Trail Rd.)
Wed. 10:00 a.m. Women's Bible Study
Sunday School 9:45 a.m.
11:00 a.m. Morning Worship
Nursery Available. All Welcome

ST. JOHN LUTHERAN

FARMINGTON HILLS

23225 Gill Road
(between Grand River & Freedom)
Worship at 8:30 & 11:00 a.m. (Nursery)
Church School 9:40 a.m.
Pastor: Daniel Cave
(810) 474-0584

GOOD SHEPHERD

LUTHERAN CHURCH

9 Mile & Meadowbrook
Wisconsin Ev. Lutheran Synod
Sunday Worship 8 a.m. & 10:30 a.m.
David A. Grundmeier, Pastor - 349-0565
9:15 a.m. Sunday School & Bible Class
Wed. 7 p.m. Lenten Vespers Service

FIRST CHURCH OF

CHRIST

1100 W. Ann Arbor Trail
Plymouth, Michigan
Sunday Worship 10:30 a.m.
Sunday School 10:30 a.m.
Wednesday Meeting 7:30 p.m.

NORTHVILLE CHRISTIAN

ASSEMBLY

4155 Six Mile Road
Northville 348-0030
Sunday School 9:15 & 10:30 a.m.
Sunday Worship 8:30 a.m. & 10:30 a.m.
Pastor: Drs. T. Buchanan & Pastor
Northville Christian School
Preschool & K-8
348-0031

NOVI UNITED

METHODIST CHURCH

41671 W. Ten Mile - Meadowbrook
349-2652 (hrs)
Sunday Worship at 10:30 a.m.
Nursery Care Available
Charles R. Jacobs, Pastor
Church School 9:15 a.m.

MEADOWBROOK

CONGREGATIONAL CHURCH

21355 Meadowbrook Rd. Novi at 8 1/2 Mile
Morning Worship 10 a.m.
Church School 10 a.m.
348-7757
Minister: Rev. E. Neil Hunt
Minister of Music: Ray Ferguson

CHURCH OF THE HOLY CROSS

EPISCOPAL

10 Mile between Taft & Beck, Novi
Phone 349-1175
Sunday 7:45 a.m. Holy Eucharist
Sunday 11 a.m. Holy Eucharist
11 a.m. Sunday School & Nursery

WARD EVANGELICAL

PRESBYTERIAN CHURCH

17000 Farmington, Livonia 422-1150
Services 8:00, 9:15, 10:45am, 12:05pm
Sunday School & Nursery Provided
7:00 p.m. evening service
Service Broadcast 11:00am WFL - AM 1030

ST. JAMES ROMAN

CATHOLIC CHURCH

46325 10 Mile Rd.
Novi, MI 48374
Saturday 5:00 p.m.
Sunday 9:00 a.m. & 11:00 a.m.
Reverend James F. Crane, Pastor
Parish Office 347-7778

CHURCH OF THE

HOLY FAMILY

24505 Meadowbrook Rd. Novi MI 48375
Masses Sat. 5 p.m. Sun. 7:30 a.m.
8:45 a.m. 10:30 a.m. 12:15 p.m.
Holy Days 9 a.m. 5:30 p.m. 7:30 p.m.
Father: John Budde, Pastor
Father: Andrew Tomasko, Assoc. Pastor
Parish Office 349-8847

FIRST PRESBYTERIAN CHURCH

OF NORTHVILLE

200 E. Main St., Northville 349-0911
Worship & Church School 9:30 & 11:00 a.m.
Childcare Available at 9:30 & 11:00 a.m.
Rev. James Russell, Minister of Evangelism & Singles
Rev. Martin Ankrum, Minister of Youth & Church School

SPIRIT OF CHRIST

LUTHERAN CHURCH - E.L.C.A.

40700 W. 10 Mile (W. of Haggerty)
Sat. 5:30 p.m., Sun. 8:30 & 10:45 a.m.
Sunday School 9:30 a.m.
Church Office 477-6296
Pastor Thomas A. Scherger

OUR LADY OF VICTORY

CATHOLIC CHURCH

770 Thayer, Northville
WEEKEND LITURGIES
Saturday, 5:00 p.m.
Sunday, 7:30, 9:11 a.m. & 12:30 p.m.
Church 349-2621, School 349-3610
Religious Education 349-2559

FIRST APOSTOLIC

LUTHERAN CHURCH

26325 Holsted Road at 11 Mile
Farmington Hills, Michigan
Services every Sunday at 10:30 a.m.
Also, First and Third Sunday at 7:00 p.m.
Sunday School 9:15 a.m.
Bible Class - Tuesday - 7:30 p.m.
Song Services - Last Sunday of month - 7:00 p.m.

ST. PAUL'S LUTHERAN

MISSOURI SYNOD

High & Elm Streets, Northville
T. Luback, Pastor
Church 349-3140, School 349-3145
Sunday Worship 8:30 a.m. & 11:00 a.m.
Sunday School & Bible Classes 9:45 a.m.
Wednesday Worship 7:30 p.m.

FIRST UNITED METHODIST

CHURCH OF NORTHVILLE

349-1144 - 8 Mile & Taft Roads
Worship Services & Sunday School 9:00 & 11:00
Nursery both services (year round)
Summer Worship 8:30 & 10:00 (July thru Labor Day)
Summer Sunday School 10:00 (thru 3rd grade)
Dr. Douglas W. Varnon - Rev. Thomas M. Beagan
Rev. Arthur L. Spafford

ORCHARD HILLS BAPTIST

CHURCH, SBC

23455 Novi Rd. (between 9-10 Mile)
Bible Study Sun. 9:45 a.m.
Worship Services: 11 a.m. & 6 p.m.
Wed. Bible Study: 7 p.m.
Dr. Charles D. In' Pastor - 349-5665
We Will Love You With The Love Of The Lord

FIRST BAPTIST CHURCH

NOVI

45301 11 Mile at Taft Rd.
Home of Ft. Christian School Grade 2-12
Sun. School 9:45 a.m.
Worship, 11:00 a.m. & 6:00 p.m.
Prayer Meeting Wed. 7:00 p.m.
Dr. Gary Ethier, Pastor
349-3477 349-3647

NEW HORIZON

COMMUNITY CHURCH

Meets at General Cinema Theatres
Novi Town Center
Sunday Service - 10 to 11 A.M.
Mike Heusel, Pastor 305-8700
A new church with a fresh approach

FAITH COMMUNITY

PRESBYTERIAN CHURCH

44400 W. 10 Mile at Novi Novi 349-5666
1/2 mile west of Novi Rd.
Richard J. Henderson, Pastor
J. Cyrus Smith, Associate Pastor
Worship & Church School 9 & 10:30 a.m.

FIRST BAPTIST CHURCH

OF NORTHVILLE

217 N. Wing, Rev. Stephen Sparks, Pastor 348-1020
Sunday Worship, 8:30 a.m. 11 a.m. & 6:30 p.m.
Wed. Prayer Service 7:00 p.m.
Boys Brigade 7 p.m., Pioneer Girls 7 p.m.
Sunday School 9:45 a.m.

HomeTown

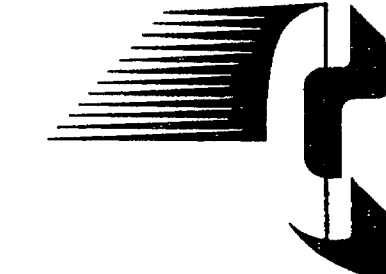

Introducing a new way to
meet your match. It's
easy. And, your
classified ad is FREE

1. Write your ad



We'll assign you a voice mailbox which will appear in your ad. Your ad will run for 4 weeks

2. Record your message



Record your own 2 minute voice greeting, at no charge, for people to listen to. You do NOT leave your name or number at this time

3. Your ad runs free in the paper



Those interested in your ad will be able to get your voice mailbox number from the ad

4. People listen to you

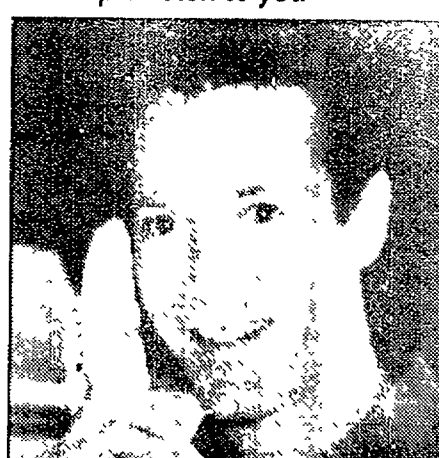

They may leave their name and number for you. Those who respond are charged \$1.49 per minute (It's put right on the monthly phone bill)

5. You listen to them



You call in and listen to any messages left in your mailbox. This will cost you \$1.49 per minute. No one else will be able to hear your messages

6. You get together



Once you've picked up your messages, you may decide to contact whomever you choose. Only then do you make your identity known to those who've responded to you

Call today to place your ad Dexter/Chelsea 313-426-5032; Brighton 313-227-4436; Howell 517-548-2570 Milford 313-685-8705; Northville 313-348-3022; Novi 313-348-3022; South Lyon 313-437-4133; or mail the coupon below.

| | | |
|--|----------|--|
| Voice Mailbox | \$ FREE | Please print clearly, one character per space. Include punctuation and spaces. |
| First 5 lines of print ad | \$ FREE | |
| Additional lines _____ x \$1.50 each x 4 weeks | \$ _____ | |
| Subtotal | \$ _____ | |
| The following information is completely confidential. We cannot accept your ad without it. | | |
| Name _____ | | |
| Address _____ | | |
| City _____ State _____ Zip _____ | | |
| Phone (daytime) _____ (evening) _____ | | |
| Mail to: Hometown Newspapers, Classified Department, P.O. Box 251, South Lyon, MI 48178 | | |
| You must be 18 years of age or older to use this service. One person cannot place an ad for another person. Ads containing obscene or sexually explicit language will be rejected. This publication reserves the right to edit or refuse any ad and assumes no liability for the content of, or response to any ad or message. | | |

TO HAVE YOUR
CHURCH APPEAR
HERE CALL
349-1700

Concert coming

Ervin Nichols will be the flute soloist at An Autumnfest Concert presented by the Novi Concert Band.

Nichols will play Mozart's Flute Concerto No. 1 in G Major.

Jack Kopnick will conduct the evening's program which will also include Festival Prelude, Suite of Old American Dances, Army of the Nile March, Selections from Porgy and Bess, Dance of the Comedians and a Salute to Duke Wellington.

An Autumnfest Concert will start at 3 p.m. on Oct. 30 at the Novi Civic Center. The \$3 donation at the door includes refreshments.

Nichols, a Novi resident, has played with many organizations, including the Third Army Band and Symphony Orchestra, Grosse Pointe Symphony Orchestra, Detroit Parks Band, Plymouth Symphony Orchestra, and various orchestras at Music Hall and Palace.



Garden Club officers

Officers for the Northville Branch of the Women's National Farm and Garden Association for this year are: (front row from left) Linda Lestock, president; Karen Brown, vice president; (back row from left) Inge Knoth, 2nd vice president; Polly Kelly, secretary; Maxine Ericson, treasurer; and Suzanne Hansknecht, corresponding secretary.

photo by BRYAN MITCHELL

Halloween happenings around town

TWELVE OAKS: A Spooktacular Halloween Celebration will be held Sunday Oct. 30 at 3 p.m. featuring the Farmington Community Band Spooktacular. On Monday, Oct. 31 the Halloween celebration begins at 6 p.m. with Boogah & Hoogah's Goofy Goblin Review. Trick or Treating to Twelve Oaks stores will be held from 6:30 to 8:30 p.m. All events are free and open to the public. Twelve Oaks is located at I-96 and Novi Road in Novi. For more information, call 1(800)362-1211.

GENITTI'S: Not All Monsters Are Scary!! is playing Oct. 29 and 30. There is also a costume parade and trick or treat prizes. Lunch is at 11:30 and the show starts at 12:15 p.m. Cost is \$9.99 for children and \$10.99 for adults for the lunch and show. Show only tickets are \$6. Call (810)349-0522 for reservations. Genitti's is located in downtown Northville.

MARQUIS THEATRE: Annabelle Broom will be playing on Friday, Oct. 28 at 8 p.m., Saturday and Sunday, Oct. 29 and 30, at 2:30 p.m. Cost is \$5 per person.

HAUNTED BARN: The Novi Jaycees and Exceptional Equestrians invite you to the Tollgate Center at Twelve Mile and Meadowbrook for a frightfully good time in the haunted barn through Oct. 31. Open Thursday, Sunday, and Monday, Oct. 27, 30 and 31, from 7 to 10:30 p.m., and Friday and Saturday, Oct. 28 and 29, from 7 p.m. to midnight. Admission is \$7 for adults, \$5 for children 12 and under. Discount coupons for \$1 off

are available at local Novi merchants. The haunted house is handicapped accessible. Hayrides are offered on Saturday from noon to 4 p.m. or a moonlight ride Thursday through Sunday from 7 p.m. till closing. Adults are \$4 and children are \$3. Reservations are needed for the first ride of the night and on Saturday afternoon. For more information or group rates, call 347-3860 Ext. 216. Construction at Meadowbrook and Twelve Mile is causing some confusion. NOTE: Only half of the intersection is closed. The other half is open making driving to Tollgate Center possible.

HAUNTED FOREST: Maybury State Park at Eight Mile and Beck will be transformed into a home for spooks, spirits, beggars and thieves on Friday and Saturday, Oct. 28 and 29. Maybury Madness provides an evening of scary fun along the haunted forest paths. Tickets are \$7 and include admission to the park. Tickets are only available at Northville Parks and Recreation, 303 W. Main Street, during regular business hours. Tickets will not be sold at the park. For more information, call 349-0203.

COMMUNITY HALLOWEEN PARTY AT THE FIRE STATION: The City of Northville Fire Department will again host its community Halloween party at the station at 215 W. Main Street on Monday, Oct. 31 from 6 to 9 p.m. All are invited to stop by the Fire Station for popcorn, cotton candy, apple cider, soft drinks and other treats. Beginning at 7:30 p.m., there will

be a costume contest at the Northville Community Recreation Center. Prizes will be awarded for the best costumes in five age groups: newborn to 3, 4 to 6, 7 to 11, 12 to 15, and 16 and older. All participants will receive an award. Call 349-1300 for more information.

SEARCH FOR THE GREAT PUMPKIN: The Novi Tree Farm Park at Twelve and A Half Mile and Dixon off Novi Road is the setting for a Halloween celebration. On Saturday, Oct. 29 from 10 a.m. to 2 p.m. the Novi Parks and Recreation has put together ongoing activities including the Great Pumpkin Search every 20 minutes. It's free unless you want to take a pumpkin home. There will also be candy, prizes, and refreshments for everyone, along with clowns, balloons and face painting. You can take your pumpkin home to decorate or visit the Decoration Station.

Admission is \$3 per car and includes a \$5 coupon towards the purchase of a Christmas Tree at the Tree Farm.

No reservations are necessary. For more information, call 347-0400.

HALLOWEEN PARTY: A safe alternative to trick or treating is being offered at Western High School on Oct. 31 from 6 to 8:30 p.m. The Halloween party is hosted by The National Honor Society for both Central and Western high schools and Students Against Driving Drunk (SADD) in Walled Lake. The party is open to all preschool through sixth grade students living

in the Walled Lake school district. Children must be accompanied by an adult. Costume parades start in the cafeteria at 6:30 for preschool and every fifteen minutes thereafter for each ascending grade level. If you are unable to attend at your grade level's slot, you can join in with another grade level. On the other side of the cafeteria, refreshments will be served. In the gym 50 games will be set up. There will be candy prizes for all. Sponsors of the party include the Walled Lake schools, Commerce Township, City of Walled Lake Parks and Recreation Committee, Walled Lake PTAs, Village of Wolverine Lake, City of Wixom, Lakes Area Youth Assistance, Ford Motor Company in Wixom, and the Fraternal Order of Police. Middle and high school students and adult volunteers are still needed.

To volunteer or for more information, contact Theresa Morris at (810) 624-8454. Western High School is located at 600 Beck Road in Walled Lake. Use the south entrance.

SCHOOLCRAFT COLLEGE: The Student Activities Office will host the third annual Children's Safe Halloween Party from 6 to 9 p.m. on Monday, Oct. 31 in the Waterman Center. Games, coloring and costume contests, pictures with the Great Pumpkin, face painting, a magic show, and a mini haunted house will be featured. Tickets are \$5 each to cover one child and two adults; additional adult tickets are \$3 each. Tickets can be ordered by calling (313) 462-4422. Visa, Mastercard, Discover, and personal checks are accepted.

Seniors

Northville Parks & Recreation Senior Center: Focus: HOPE distribution at the center from 10 a.m. to 2 p.m. is planned for Oct. 28.

Detroit Symphony "Coffee Concerts" begin on Oct. 28 at 9:15 a.m. The cost per performance is \$15/person. Transportation is \$5 per person. Departure is at 9:15 a.m. from the center. The next date

in the series of 10 is Nov. 11.

"The Music, the Magic and the Memories of Bob Ralston" from The Lawrence Welk Show will be at the Redford Theatre on Oct. 28 at 6 p.m. The cost is \$12.50 per person and includes round trip transportation.

For information or to make reservations on any of the above, call 349-4140.

Magical memories

Continued from 1

A chain lock on the basement door is evidence that it worried them enough to cause them to secure the door.

"We have a jokester ghost," said Karen. She described the feeling in the main room of her home as a positive one, somewhat spiritual because of the 17 foot high ceilings and the leaded glass windows.

GHOSTLY MEMORIES

Bruce Turnbull has many memories of growing up in Northville. "Any home that was vacant was thought to be haunted," said Turnbull.

As boys, he and his friends would play in the vacant home of Dr. John Marcus Swift at 117 Fairbrook.

"We would hear groans and moans," said Turnbull. The home was built around 1860 and had a mineral spring in the basement,

which is where Dr. Swift was said to have shaved.

Another vacant house was the home up on the hill by the fish hatchery.

One pond at the fish hatchery froze over during the winter and the children would go over there to skate, but no one ever went up to the house. Everyone was too scared to even go near that house, explained Turnbull.

One day the house burned to the ground. "All the ghosts and spirits went up in smoke," said Turnbull. "People came from miles around to see it burn." They all felt a little safer skating after that, he said.

Charles Bishop and I used to go into the old opera house after it closed, said Turnbull. The way the floors would creak, they were sure someone was in there with them.

Call Our 800 Number Now And We Will Tell You Why Pennington LP Gas Is Your Best Deal.

There's more to quality propane service than just getting the fuel delivered. Like flexibility and responsiveness to your needs. Like friendly, courteous representatives that make your calls pleasant and easy. Like 24-hour emergency service that's more than just an answering machine. With Pennington, you can count on competitive prices and yes, prompt, dependable deliveries from a company in business since 1953.

Pennington LP GAS
"Count on us to keep the heat on"

MORENCI.....1-800-365-5599
STOCKBRIDGE.....1-800-274-5599
FENTON.....1-800-964-2266

HALLOWEEN SAVINGS TREAT - 4 days only -

- SAVE ON ALL FURNITURE ... NOW TAKE AN ADDITIONAL 20% OFF OUR CLEARANCE PRICES
- SAVE ON ALL "USED" REFRIGERATORS ... NOW TAKE AN ADDITIONAL 30% OFF OUR CLEARANCE PRICES

PLUS...SELECTED APPLIANCES NOW 10% TO 30% OFF OUR CLEARANCE PRICES

— LIMITED STYLES, MODELS AND QUANTITIES —

SEARS

LIVONIA WAREHOUSE OUTLET STORE SALE EXCLUDES BEDDING

| SEARS WAREHOUSE OUTLET 12001 SEARS AVE. LIVONIA 1 MILE WEST OF MIDDLEBELT OFF PLYMOUTH ROAD PHONE: 422-5700 | | — COMPARE & SAVE — | | EXCEPTIONAL VALUES ON MATTRESSES AND BOX SPRINGS ASSORTED SIZES SOLD IN SETS AND SOME SEPARATELY IN STOCK CONDITION |
|--|--|---|--|---|
| <p>PRICES GOOD OCTOBER 27th, THRU OCTOBER 30, 1994</p> <p>The Sears Outlet Store is a central clearing house for furniture and appliances from Sears retail stores. Returns, floor samples, damaged in transit, one-of-a-kind items are received daily and offered at tremendous savings. Quantities are limited, so hurry! All items are subject to prior sales.</p> | | <p>VII EXTRA FIRM PILLOW TOP 15 YR. WARR.</p> <p>FULL SET \$369⁹⁹ QUEEN SET \$429⁹⁹ KING SET \$559⁹⁹ *TWIN SET (SPECIAL ORDERS) \$289⁹⁹</p> <p>SOLD IN SETS ONLY</p> | | |

| DREAM QUILT I FIRM 5 YR. WARR. | |
|--------------------------------|--------------------|
| TWIN MATT | \$89 ⁹⁹ |
| TWIN BOX | \$89 ⁹⁹ |
| BUNK BOARD | \$29 ⁹⁹ |

SOLD SEPARATELY OR AS SET

PREVIOUSLY SELECTED MERCHANDISE NOT INCLUDED • LIMITED STYLES, QUANTITIES AND MODELS
Merchandise selection consists of new, used, reconditioned and damaged merchandise.

OPEN 7 DAYS A WEEK

MON.-FRI. 10:00 A.M. TO 9:00 P.M., SAT. 10:00 A.M. TO 7:00 P.M., SUNDAY 12:00 NOON TO 5:00 P.M.

EXPIRATION/MTH YR



Carol Workens
Feature Writer 349-1700

RECORD DIVERSIONS

5B

THURSDAY
October 27, 1994



Submitted photo

Linda Pelliccioni rehearses with co-star Mark Hammell for the romantic comedy, *Return Engagements*.

Novi couple co-star in comedy

Larry and Linda Pelliccioni of Northville will be co-starring in the production of *Return Engagements*. In the play, Linda plays Fern Edwards who is married to Oliver Edwards, played by Mark Hammell. Oliver is a theater critic and must go to Stratford. Even though their marriage has broken up and both are engaged to marry others, they spend one last weekend together in Stratford. Their intendeds also travel to

Stratford to break the news that they will marry each other and that the engagements are off. Fern and Oliver are stuck with each other, or so they think.

Larry Pelliccioni's character is involved with a middle aged woman. Later in the play, he discovers the depth of that involvement.

Return Engagements is a romantic comedy that brings together

eight interesting and unique individuals. Set in Stratford, Ontario during the time of 1954 through 1986, *Return Engagements* is one of the most touching, clever and hilarious productions that you will ever see.

Performances for *Return Engagements* are Nov. 11, 12, 18, and 19 at 8 p.m., Nov. 13 and 20 at 3 p.m., and on Nov. 17 at 7:30 p.m. Ticket prices are \$9. Sunday

shows are \$8 for seniors and the Thursday show is \$7 for everyone. Ticket price includes the show and a free coffee/sandwich afterglow following each performance. Ridgedale Players perform at 205 W. Long Lake Road in Troy.

Larry and Linda Pelliccioni met four years ago while co-starring in *Social Security* with the Ridgedale Players. They have been married for two years.

Entertainment listings

Submit items for the entertainment listings to The Northville Record, 104 W. Main, Northville, MI 48167; or fax to 349-1050.

AUDITIONS

OAKLAND COMMUNITY COLLEGE: The Performing Arts Department is holding open auditions for a production of *The Quilted Grapple*. Ten roles are available for children and adults.

Adapted for the stage by George Pitchford, the story is a series of vignettes describing life on a plantation as seen through the eyes of slave children. It will be presented to audiences in February, as part of the college's Black History Month Celebration.

Auditions will be held at the Lila Jones Johnson Theatre of OCC's Royal Oak Campus, Wednesday, Nov. 2 from 7 to 9 p.m. and Saturday, Nov. 5 from 10 a.m. to 1 p.m. Readings will be provided, potential actors should bring a resume if possible. For more information, call Sue Warner at (810) 360-3057.

SPECIAL EVENTS

AN AFTERNOON OF MUSIC: Our Lady of Victory Church is presenting organ and piano soloists and choir Sunday, Nov. 6 at 4 p.m. Performing spiritual music of Franck, Mendelssohn, Palestrina, Vaughan Williams and more will be Carl Clendenning, Evelyn Evon, and Daniel Herman. Tickets are available at the door for \$5 individual, \$10 family, \$3 for Senior citizens and students. Our Lady of Victory is on Main Street, a half mile west of Center Street. Phone (810) 349-2621 for more information.

THE SPIRIT OF BROADWAY: Tickets are \$10 for adults and \$9 for seniors and youth. Tickets are also \$1 cheaper if purchased in advance. They're available at Heavenly Bakery in Northville or by calling 349-7110.

RESERVATIONS ACCEPTED: Reservations are now being accepted for Schoolcraft College's 18th annual Christmas Madrigal Dinners to be held at 7:30 p.m. Dec. 8, in the college's Waterman Center.

The Madrigal Singers, under the direction of conductor Steve SeGraves, will enter the hall in full costume to present the Wassail and toast the Christmas season. Each course of this year's prime rib feast will be presented to the court with trumpet fanfare and ceremony, including the presentation of the Boar's Head. The nationally-recognized Culinary Arts Department will have holiday treats available for sale those evenings.

Tickets are \$35 per person, tables seat eight. To make reservations, call (313) 462-4417.

ANNUAL MADRIGAL DINNER: The Novi High School Choirs are presenting a renaissance dinner created and presented in the Great Hall of the Novi Civic Center on Friday, Dec. 9 or Saturday, Dec. 10 at 7:30 p.m. Dinner has been prepared by Two Unique from Bloomfield Hills. The madrigal dinner will include the procession of singers through the hall, the hoisting of a toast from the wassail bowl, the procession of the traditional boar's head, the serenading of minstrels at each table, and the performance in concert of Novi Choirs. Tickets are \$23 per person. Seating is limited. No refunds. Sales end Dec. 4. For more information or reservations, call 344-4288 or 349-1984.

THEATER

HOME SWEET HOME: A dinner theater program will continue with scheduled Saturday performances at the 1920s-era Novi mansion which now houses Home Sweet Home restaurant. The murder mystery and a tenderloin and salmon dinner are \$25.95 per person.

Diners are given clues—and sometimes speaking roles in the action—to help them figure out who dunnit. Prizes are given out to the best guessers.

Home Sweet Home is located at 43180 Nine Mile Road just east of Novi Road.

Also, comedy night returns on Thursdays with 8 p.m. shows.

For information and reservations, call 347-0095.

GENITTI'S: Genitti's Hole-In-The-Wall Restaurant presents *The Not-So O.K. Corral*, a murder mystery comedy with music, through Nov. 13

Featured is Genitti's famous seven course family-style Italian dinner which includes homemade soup, garlic bread, pasta, antipasto salad, baked chicken, Italian sausage and steak and dessert.

Admission to the performance and dinner is by reservation only. Call (810) 349-0522 for reservations.

Genitti's "Hole-in-the-Wall" restaurant is located in downtown Northville at 108 E. Main St., just east of Center Street.

MUSIC

CAFFE BRAVO: Caffe Bravo features the talents of many artists performing everything from classical guitar, jazz and blues to contemporary and folk music every Friday, Saturday and Sunday.

Upcoming performances are: Jazz/Blues guitarist Michael Fracassi, Oct. 28, 8:30 to 11 p.m.; Classical guitarist Carol Smallwood, Oct. 29, 3 to 5 p.m.; Folk singer/guitarist Mark Reit, Oct. 29, 8:30 to 11 p.m.; Carol Smallwood, Oct. 30, 1 to 3 p.m.; folk singers/guitarists Leslie & Jason, Oct. 30, 3 to 5 p.m. The cafe is located at 110 Main Centre in downtown Northville.

Call 344-0220 for additional information.

FRIGATES INN: Dance with The Globe from 9 p.m. to 2 a.m. Wednesdays through Saturdays at Frigates Inn, 1103 East Lake Drive, Novi.

JAZZ IN THE PARK: Laurel Park Place ignites with the hot sounds of jazz and the latest in fashions featured during the "Jazz in the Park" concert series.

The free monthly series will begin at 1 p.m. and end at 2:30 in the Parisian court. Fashions from mall stores will be modeled informally during the concerts.

For further information, call 462-1100.

MORE JAZZ: Outback Cappuccino Bar, 370 S. Main St., Plymouth, presents live jazz from 7 to 9 p.m. Wednesdays featuring the work of jazz artists Gary Cooper of Northville and Terrence Lester of Southfield.

Cooper is a versatile musician, playing flute, trumpet, sax and flugelhorn while Lester plays keyboards with midi bass and rhythms.

Call 455-0445 for more information.

MR. B'S FARM: Mr. B's Farm, on Novi Road north of Ten Mile, presents live music all week with no cover charge.

Sunday is a "Strings N' Things Jam" from 9 p.m. to midnight every week. Local artists get together for impromptu jams.

Music starts at 9 p.m. For more information call 349-7038.

RIFFLES: Fridays and Saturdays at 10 p.m. Riffles of Northville becomes a live rhythm and blues cafe.

Riffles is at 18730 Northville Road. For information, call 348-3490.

SHERATON OAKS: It's live entertainment on Friday and Saturday at Ell & Denny's. Taylor Made will perform live Top 40 entertainment during November from 9:30 p.m. to 1:30 a.m. on Thursdays, Fridays and Saturdays.

The hotel is at 27000 Sheraton Drive in Novi, across from Twelve Oaks Mall.

For information, call 348-5000.

STARTING GATE: The Starting Gate Saloon offers live music every Friday and Saturday night from 9 p.m. to 1:30 a.m.

The Starting Gate is located at 135 N. Center St. in downtown Northville.

SUNSET GRILL: The Grill hosts a blues "jam" every Tuesday, by the Sunset Blues Band, beginning at 9 p.m. A Halloween Costume Party featuring Wild Orchid will be on Saturday, Oct. 29 starting at 9 p.m. There will be dancing all night to live music and a midnight costume contest. The grill is located on the corner of Thirteen Mile and Novi roads. For more information, call (810) 624-8475.

NEARBY

WEDDING FASHIONS: Fashions from 1860 to 1960 will be on display at the Plymouth Historical Museum, 155 S. Main St., Plymouth, through Oct. 30.

The exhibit will feature a century of wedding gowns, bridesmaids gowns and wedding gifts and traditions.

New Address?
Newly Engaged?
New Baby?

Ina Hacker
Representative
(810) 348-1326

WELCOME
WAGON
Can help you
feel at home

Answering Service
(313) 356-7720

BUSINESS OWNERS
Always be ahead of your competition!

"Why didn't I become a
GETTING TO KNOW YOU Sponsor?"

Reach a new select market before your competitor does by being the first to introduce your business through Getting To Know You's exclusive new homeowner welcoming program.

GETTING TO KNOW YOU
WELCOMING NEWCOMERS NATIONWIDE

For sponsorship details, call
1-800-255-4859

HEATING • COOLING

**ONE
HOT
DEAL**

**NO MONEY DOWN! NO INTEREST!
NO PAYMENTS UNTIL MAY 1995!**

Enjoy year 'round home comfort with free financing when you buy either an Amana high efficiency furnace, an Amana central air conditioner, or both. It's One Hot Deal! Ask your Amana dealer for details.

*APR 17.88% to applicants with qualifying credit
Hurry, Offer Expires November 28, 1994
Quality Installation By Factory Trained Dealers

Ideal Energy
Natural Gas • High Efficiency

Comfort Systems, Inc.
Novi
(810) 478-0092

Ever Get A Pal Smashed?

TAKE THE KEYS.
CALL A CAB.
TAKE A STAND.

FRIENDS DON'T LET FRIENDS DRIVE DRUNK

Don't Just Sit There While Your "Valuables" Multiply!

Have A Garage Sale!

Call
GREEN SHEET CLASSIFIED
(810) 348-3022

Combustible elements

Stallone and Stone team to make an explosive combination in 'The Specialist'

Two of the world's most incendiary stars, Sylvester Stallone and Sharon Stone, are teamed for the first time in "The Specialist."

In an ever-tightening circle of intrigue and betrayal, an explosives expert and an alluring beauty face a trio of relentless opponents, a powerful Cuban-American crime boss, his arrogant son and their renegade hit man. In the sultry tropical heat of Miami, these combustible elements ignite in a suspenseful struggle between quick-witted survival and an obsession for revenge.

Since 1976 when his portrayal of up-from-the-streets Rocky Balboa led the box office and earned an Academy Award for Best Picture, Sylvester Stallone's films have amassed nearly \$1 billion at the box office around the world.

Sharon Stone followed the international success of "Total Recall" with the daring "Basic Instinct," which both broke the \$100,000 million barrier.

In "The Specialist," explosives specialist Ray Quick (Stallone) is lured from his solitude into the world of May Munro (Stone). May has nurtured a lust for revenge against her parents' murderers since she was a young girl, and it has now come time for them to pay.

With her seductive wiles, May infiltrates the criminal Leon family, led by Joe (Rod Steiger), who ordered her parents murdered years ago, and his swaggering heir apparent, Tomas (Eric Roberts). As the danger rises, Ray begins helping May dispose of the assailants, one detonation at a time.

Killer-for-hire Ned Trent (James Woods) has also ingratiated himself with the Leons and threatens to expose the truth about May's past...and to lure his ex-partner, Ray, into an explosive confrontation. May's web of deceit threatens to spin out of control as her lies

compound upon one another. As time runs out, Ray is pulled further into May's obsession. Is she falling for him? Or trapping him?

Directed by Luis Llosa, "The Specialist" features a supporting cast of three highly esteemed and dynamic actors—James Woods, Rod Steiger and Eric Roberts, who boast six Academy Award nominations between them. The villainous trio of characters spark the fiery action and growing passion between the leads. All are trapped in a heated race between May's long-deferred revenge, now realized with Ray's deadly skill, and three unforgiving criminals who will stop at nothing to stay alive.

For Stallone, "The Specialist" offered a longed-for opportunity to return to the characters of his earlier career, without abandoning the action genre that has made him a star.

The character of explosives specialist Ray Quick is a man haunted by his conscience and the knowledge that the skill he has mastered is a deadly one. "My character is one who's serpentine, smooth, quiet, almost romantic in a sense. This film is one of deep, deep emotion. The whole film deals with passion and heat and involvement. Despite the action, it's very visceral and very internal."

Sharon Stone sees "The Specialist" as a two-boxes-of-popcorn movie. "The picture is both mysterious and an action movie at the same time. It's visually extraordinary," she said.

Stone continues her tradition of playing headstrong, driven women with May Munro, whose motivation for seeking revenge stems from a childhood devastated by tragedy. "She's driven by a thing that damaged her so much when she was a child," she said. "She then spends the rest of her life trying to straighten it out. What starts to balance her is Sly's character,



Explosives expert Ray Quick (Sylvester Stallone) and sultry May Munro (Sharon Stone) become involved in 'The Specialist.'

someone else who's in a similar position. And she starts to recognize for the first time that maybe she's not alone."

Stone was intrigued by the complicated layers of lies that May must create to maintain her deceit in setting up the men responsible for her parents' murders. "She just

lies to everybody throughout the entire movie, and that constant deception forced her into a corner," Stone explained. "While (Woods' character) is trying to kill May, she's still trying to explain how everything is perfect and she's on his side. It's an interesting balance to strike."

Reader review: 'Little Big League'

LITTLE BIG LEAGUE
By Heather Wadowski
Northville

If you want to feel like you are at a ball game without actually being there, see the family hit "Little Big League." Kids and adults will love it, whether you're a fan of baseball or not.

Eleven-year-old Billy lived life like a normal kid until his grandfather (who owned the Minnesota Twins) dies. In his will, he leaves Billy the Twins and the stadium, and when Billy fires the Twins' manager, he realizes no one wants to work for a kid...and no one knows the Twins better than Billy. So Billy decides to manage the Twins.

And that's when the trouble begins.

First the Twins decide to make Billy look bad, but after they win a few games, they respect Billy. Then one of the players, Lou, starts dating Billy's mom, which makes Billy mad. Between that and all the fame going to Billy's head, Billy soon pushes the Twins too far...along with his mom and his friends. Now he's tired of being a grownup...but is it too late to go back to being a kid?

This movie deserves four stars on a scale of one to five. Not only does it make you feel like you are at a ball game, but it makes you feel good.

We want your movie reviews

Seen any good movies lately? If you have, we'd like to hear about it... we'd like to hear exactly what you think — good or bad.

This is your opportunity to play movie critic in your HomeTown newspaper.

You can review a newly-released movie or a movie that is available on video. Please limit your mini-reviews to 200 words and send them to HomeTown Newspapers, c/o Phil Jerome, 323 E. Grand River, Howell, MI 48843.

BENEFIT PREMIERE SCREENING!

Wednesday, November 9, 7:30PM - Fox Theatre
With Special Appearance by **TIM ALLEN**

Proceeds to Benefit
Forgotten Harvest and The Salvation Army

Tickets: \$20 - General Admission

Available at all Ticketmasters,

\$125 - Reserved Patron Seating,

Includes After-Glow at Second City with Tim Allen

Call Santa Hotline for info
at 810-552-8989

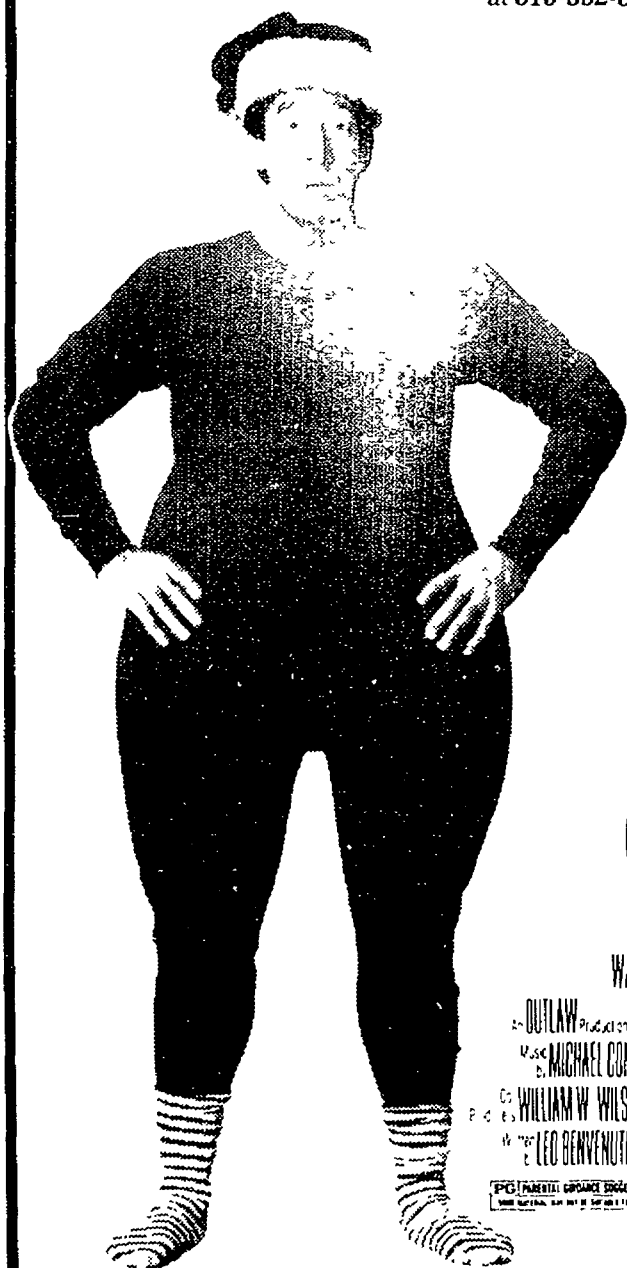

**Scott Calvin
must become Santa.
No ifs or ands...
Just one big butt.**

Walt Disney Pictures Presents
**THE
SANTA
CLAUSE**

WALT DISNEY PICTURES PRESENTS "THE SANTA CLAUSE" STARRING TIM ALLEN
OUTLAW PRODUCED BY JUDGE REINHOLD WRITTEN BY WENDY CREWSON DIRECTED BY DAVID KRUMHOLTZ
CASTING BY MICHAEL CONVENTINO COSTUME DESIGNER LARRY DORR EXECUTIVE PRODUCERS CAROL SPIER PRODUCED BY WALT LLOYD
CASTING BY WILLIAM W. WILSON III COSTUME DESIGNER CAROLINE GARRON EXECUTIVE PRODUCERS RICHARD BAKER RICK MESSINA JAMES MILLER
CASTING BY LEO BENVENUTI & STEVE RUONIKKA PRODUCED BY BRIAN KELLY JEFFREY SILVER ROBERT NEWMYER
CASTING BY JOHN PASQUIN
WALT DISNEY PICTURES PRESENTS "THE SANTA CLAUSE" STARRING TIM ALLEN

"BRILLIANT, BOLD AND OUTRAGEOUS...ENGAGINGLY ZANY..."
HOPKINS IS HILARIOUS..."
BRUCE WILLIAMSON PLAYBOY MAGAZINE

"A DELIGHTFULLY DIFFERENT COMEDY
THAT BOASTS AN OUTSTANDING CAST!"
JEFF CRAIG SIXTY SECOND PREVIEW

**THE ROAD TO
WELLVILLE**

COLUMBIA PICTURES

| | | |
|-------------------|-------------------|--------------------|
| AMC ABBEY | STARTS FRIDAY | AMC AMERICANA WEST |
| AMC LAUREL PARK | AMC STERLING CTR. | AMC WOODS |
| GCC CANTON CINEMA | QUO VADIS | SHOWCASE |
| SHOWCASE | SHOWCASE | STAR GRATIOT |
| STAR ROCHESTER | STAR TAYLOR | FAIRLANE |

Walt Disney Home Video presents
SQUANTO
A WARRIOR'S TALE

STARTS FRIDAY, OCTOBER 28TH

| | | |
|---------------------|-------------------------|------------------------|
| AMC BEL AIR 10 | AMC EASTLAND | AMC SOUTHFIELD CITY |
| AMC SOUTHLAND 4 | AMC STERLING CTR. 10 | AMC WONDERLAND |
| AMC CANTON | AMC NOV TOWN | SHOWCASE |
| SHOWCASE DEARBORN | SHOWCASE PONTIAC | SHOWCASE |
| SHOWCASE WESTLAND | STAR GRATIOT AT 15 MILE | STAR JOHN R AT 14 MILE |
| STAR LINCOLN PARK 8 | STAR WINCHESTER 8 | STAR WEST RIVER |

WHEN IN FLORIDA VISIT Walt Disney World. COUPONS ACCEPTED

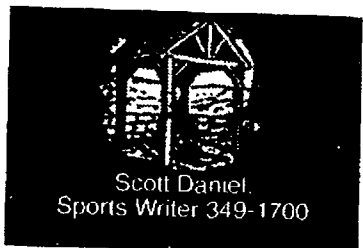

RECORD SPORTS

7B
THURSDAY
October 27, 1994

Mustang rally falls short

John Glenn
holds off late
Northville
charge 20-14

By SCOTT DANIEL
Sports Editor

Spotting a team like Westland John Glenn 20 points isn't a good way to win a football game.

But that's what Northville High did Friday night in a WIAA home crossover contest. The Mustangs made a strong comeback in the second half.

But John Glenn intercepted a Shaun Connolly pass late in the fourth quarter, at its own 14-yard line, and hung on for a 20-14 win.

"We started poorly and finished strong," said coach Darrel Schumacher. "We didn't play in sync in the first half."

The game was for third place in the Western Lakes Activities Association. Northville stands at 4-4 going into tomorrow night's season finale with Jug rival Novi.

This will be the first time in three years that the Mustangs have missed the playoffs.

"We've been able to make the playoffs quite a bit," Schumacher said. "But not this year."

Friday's game started slowly for Northville and went downhill. The Mustangs forced John Glenn to punt on its first possession, but then went three plays and out on its first drive.

Westland got its offense going the second time around.

The Rockets started out on their own 32-yard line. Westland moved 12 yards on first down with a pass.

Brent Washington then sprinted 56 yards for John Glenn's first score. Schumacher said the last thing he wanted was to fall behind the visitors.

"We felt we had to control the ball and keep them off the scoreboard," he commented.

The Mustangs just couldn't get untracked on offense and were unable to get a first down after taking the kickoff. Schumacher said he knew it would be difficult to run on the Rockets.

"We thought we had to be able to pass to beat them," he said. "That was going to be the only place where we'd have success."

Westland had no trouble moving. The Rockets made it 14-0 at the 1:18 mark of the first quarter, in fact, by scoring on their next possession.

John Glenn started that drive with great field position at Northville's 37-yard line. They scored a few plays later on a nine-



John Matthews makes a tackle during Friday night's loss to Westland John Glenn. Matthews and the rest of his teammates will looking to retain the Jug tomorrow night against Novi.

Photo by BRYAN MITCHELL

yard pass to Jerry Farrar.

The Mustangs' defense stiffened in the second quarter but did surrender Westland's final score just before halftime. Washington scored on a one-yard run to make it 20-0.

About the only bright spot of the half was the fact that Chris Gomersall blocked the extra point.

"We thought that was a big play," Schumacher said.

Getting back into the ball game came down to pretty simple turns, according to the coach.

"We had to start executing," said Schumacher. "We were not wrapping up (tackles) and not hitting."

"We were looking down the barrel of a blowout if we didn't get it going in a hurry."

And that's exactly what the Mustangs did in the third quarter.

Northville took the ball to start the half at its own 36-yard line. On second down, Connolly hit Todd Zayti for a 61-yard pass to West-

land's 13.

A Mustang penalty then brought the ball back to the 22-yard line. Connolly heated up and hit running back Tim Smith for a 15-yard pass and then a 7-yard touchdown toss. The lead was cut to 20-7 with 9:41 to go in the quarter.

"We felt we had to score quick and get back in the game," Schumacher said.

Anell Kersey made a big defensive play to keep his team in the game. John Glenn drove to Northville's 16 where Kersey, who's been nursing a sore knee, caused a fumble. Carl Tune recovered for the Mustangs.

Northville wasn't able to cut into the lead any further until the fourth.

With nine minutes to go in the game, the Mustangs took the ball in good field position thanks to a 41 yard punt return by Trevor Surdu. The senior brought the ball

inside of John Glenn's five, but a clipping call brought it back to the 38.

Northville, nonetheless, scored as Zayti rumbled in from a yard out. The Mustangs had all the momentum in the game and forced Westland to punt on its next possession.

"We had 'em," Schumacher said. "The feeling on the sideline was that we were in control. We felt good about our position."

Northville started its final drive at its own 40-yard line. After moving down the field, the Mustangs faced a third down situation. Connolly threw the ball over the middle, but it was intercepted.

The visitors simply ran out the clock. Schumacher was disappointed with the loss but pleased with the effort of his troops.

"I'm very proud of the way the kids played," he said.



Samantha Leger, seen here earlier this season, scored 22 points against Novi Saturday night.

Photo by BRYAN MITCHELL

five points and Lindsay Drury three.

"I thought we'd have to move the ball well around the perimeter and make our shots," he said. "We had

to be on to keep up with them."

Cichonski said his team executed well in the first quarter.

"We moved the ball well against the zone," he added. "We got good

looks at the basket and took advantage of that."

Continued on 7

BASELINE JUG GAME

FOOTBALL
Novi vs. Northville
7:30 p.m. at Northville

Running Back



Normally a strength for both teams, it could come down to a battle of reserves. Northville star Anell Kersey returned from injury last week against Westland John Glenn, but was less than 100 percent. Chris Gomersall and Tim Smith have done a good job filling in for him while Todd Zayti has developed into a pass catching threat. The Mustangs clearly aren't the same without Kersey, however. Novi, on the other hand, has relied heavily Jason Witherspoon. The sophomore has racked up nearly 1,000 yards but is questionable for tomorrow night's game because of a twisted knee he suffered against Howell. If Witherspoon can't go it'll be running back by committee with Jim Harrington, Mark McBride, Brandon Spence and Mark Lesperance splitting the duties.

ADVANTAGE: NORTHVILLE

Quarterback

Signal callers Jon Wroe of Novi and Shaun Connolly of Northville offer their teams different strengths. Wroe has proven he can run the option very effectively but has had trouble completing passes. Connolly hasn't shown a great deal of mobility but has hit on several big pass plays. The fewest mistakes here will go a long way into determining the Jug winner.

ADVANTAGE: NOVI

Wide Receiver



Connolly has a lot of weapons at his disposal. Eric Moore, Trevor Surdu, Jason Wenzel (tight end) and Zayti, out of the backfield, are all capable. Northville has had most of its success on short routes over the middle or in seam areas. Jason Callender, Derek Wladischkin, Erich Kelly and Pat Dunn head the Wildcat receiving corps. Wroe has caught a few pass himself when Wladischkin steps in at QB.

ADVANTAGE: NORTHVILLE

Offensive Line

The Mustangs present a good balance in size here with only one starter under 200 pounds. Tackle Nick Bowersox has been an anchor while Mike O'Brian, Ryan Howe, Mattis Kukainis and James Holman have improved greatly over the season. Novi has tremendous size at its tackles with Sevy Martin (6-foot-8, 295 pounds) and Jason Clemens (5-foot-11, 280). Tough guys Jason Wigley and James Cini are at guards while Tony Macioci has done a good job at center since coming up from junior varsity. The Wildcats have been very good at times and no so hot at others.

ADVANTAGE: EVEN

Defensive Line

Lesperance has been dominant for Novi all season. Not blessed with great size at 5-foot-6 and 160, the senior makes up for it in superior technique, quickness and strength. Mark McBride, Craig Walega have had their moments. Mike and Joe Scappaticci are mainstays on Northville's line. Bowersox does double duty as a tackle.

ADVANTAGE: NOVI

Linebacker



The Mustangs' defensive strength is in their linebackers. Garrett Carter, a junior, has been all over the field nearly every game while John Matthews has been solid on the outside. Kukainis provides an excellent outside rush and Smith has been steady. Eric Hoffman, Mike Sill, Matt Buck and Harrington are

an aggressive group that have big play potential.

ADVANTAGE: NORTHVILLE

Defensive Back

Novi has just two spots in the backfield settled with Wroe and Mike Hicks. Henry Griffin, Chad Dicken, Witherspoon and Spence will see action if healthy. Northville will feature Moore, Zayti, Carl Tune and Nate Forney. Tune has been the best of that group week in and week out.

ADVANTAGE: EVEN

Special Teams



Unlike years past, Novi and Northville each have a field goal kicking threat. Joe Scappaticci has been perfect in five attempts, including a 46-yarder, while Wroe has booted a pair for the Wildcats. Punting has been so-so for both teams while coverage has generally been decent for both sides.

ADVANTAGE:

NORTHVILLE

An Analysis

The key to this game is Witherspoon's health. With him running at full speed the Wildcats are dangerous offensively. Teams have keyed so much on the sophomore that it's helped to open lanes for Wroe on the option. Novi hasn't shown it could move the ball or score with an frequency without Witherspoon. Northville has adapted to Kersey's absence. If the junior is able to play up to his old standards, the Mustangs will give Novi a lot of grief. It's important to note that both teams have made solid improvement over the year. They've each faced bigger and more skilled opponents and either won or give a good account of themselves. The Mustangs hold on to the Jug.

PREDICTION
NORTHVILLE 17, NOVI 7

Tankers sink Livonia Franklin in dual meet

By SCOTT DANIEL
Sports Editor

There isn't much solace in defeating a weak rival.

But you might say that the Mustang swim took care of business Thursday in whipping Livonia Franklin 141-46 on the road. Northville High coach Bill Dicks said the Patriots are struggling just to stay afloat.

"They have a very small team," he said. "They were unable to fill all of the events."

Franklin has just 15 members on its team - a far cry from the multitudes that swim for cross-town and state power Livonia Stevenson.

"They've been down for awhile," Dicks said.

Northville seems to be coming out of the malaise that has affected them all season. The Mustangs posted 28 season best swims.

"We got some good swims from

kids that have been flat all season," said Dicks.

The meet also gave the coach a chance to change his lineup a bit and get some experience for other swimmers. Northville, as you might expect, dominated every event.

The team of Rebecca Anderson, Owen Osborne, Beth Handley and Katie Rempel was first in the 200-yard medley relay. Amy Cook, Jill Walro, Kara Lyczak and Margaret Lapham were second while Jenny Taylor, Alice Callan, Mary Essary and Sarah Heckemeyer were fourth.

Amy Kohl finished first in the 200-yard freestyle relay in 2:05. Alicia Doehler was second with her personal best of 2:24.03. Katie Varley was fourth.

VanHorn won the 200-yard IM while Lyczak was second and Osborne fourth. Andrea Moretti

Continued on 8

League Line

Just one edit change needed GIRLS UNDER 14

In Northville Cup action, United beat the Rowdies 2-0 Oct. 13. Stephanie Myers scored both goals in the game and was the offensive MVP for her team. Amy Trefzer and Jeanette Hoefer were the Rowdies' MVPs.

On Oct. 15, United beat the Rowdies 4-0. Brian Jones, Lorraine Blair (2) and Stephanie Myers scored. Rowdies MVPs were Megan Sokloski and Liz Schwartz while Emily Howland and Precious Shah were United's stars.

BOYS UNDER 9

In quarter-final Northville Cup action, the Rockers beat the Rowdies 1-0. Tim Dalton got the game winning goal while Nick Giammarco and Travis Otramba were MVPs.

The Stompers beat Northville Arsenal 5-0 in the other quarter-final game. Goal scorers included Lew Tripp (2), Brian Koons, Andy Wonnacott and Andrew Kirby. Steve Pryce and Michael Sutjipto were the MVPs.

In the semi-final, the Stompers beat United 4-0. Jason Glogowski, Kevin Sanker, Michael Sutjipto and Andy Wonnacott scored. Brett Bezak and Adam Grant were MVPs.

Northville Stompers beat the Rockers 1-0 in the finals. Michael Sutjipto got the game winning goal. Lew Tripp, Brian Koons and Jason Glogowski were the Stompers MVPs. Rocker MVPs were Taylor Lebis and Stefano Giammarco.

In other games, Plymouth beat Northville Arsenal 1-0 on Oct. 11. Dale Bara and Steven Besk were MVPs.

Northville Rowdies beat the Rockers 2-0. Steve Houren and Jordan Marshall scored. Rockers MVPs were Nicholas Karebian and Ken Schleh while Rowdies MVPs were Dylan Wade and Tim Arnold.

The Stompers beat United 5-1. Lew Tripp scored twice for the winners while Michael Sutjipto, Andy Kirby and Brian Koons added goals. Matt Sestak and Adam Justusson were MVPs.

BOYS UNDER 10

The Lightning defeated Northville

Express 2-1 in Semi-final Northville Cup action. Mike Wolford and Kellen Smetana scored.

United beat the Hot Spurs 4-1 in the other semi-final. Mario Castrodale, Mickey Mason, Scott McNeish and Clark Paciorek scored for the winners while Robert Garniecki got the Hot Spurs lone goal. Game MVPs were Ryan Deutschendorf, Robert Bremer and Jeff Liska.

United beat the Lightning 2-1 in the championship game. Scott McNeish got both goals for the champs while Billy Walsh scored for the Lightning.

In other action, Livonia beat the Sting Oct. 17, 3-2. Northville goal scorers included Joey Zumstein and Andy Fielhauer. Greg Lechowicz and John Quiney were MVPs.

Farmington beat Northville Express 1-0.

Hot Spurs beat Livonia 2-0. Robert Garniecki and Josh Reece scored for the good guys. Jesse Dorsey and Chris Bernardo were MVPs.

Northville Lightning defeated Farmington 3-1. Billy Walsh, David Carroll and Kellen Smetana scored. Dan Watkins and Tim Roberts were MVPs.

Northville United beat Farmington 2-0. Mario Castrodale got both goals while Jeff Liska and Peter Kelley were MVPs.

Northville Sting beat Brighton 4-2. Greg Lechowicz, John Spray, Zack Wollack and Matt Cornelius were MVPs.

BOYS UNDER 11/12/13/14

Howell tied Northville U-12 Express 1-1. Lauren Schleich scored for Northville. Joe Rohrhoff was the MVP.

Plymouth beat Northville Arsenal U-14 by a 4-1 score. Greg Rankin scored while Armand Samouella and Matt Menghini were MVPs.

Plymouth shutout Northville U-13 Arsenal 4-0.

Livonia beat U-11 Cosmos 1-0. A. J. Samotis and Blake Guenther were MVPs.

U-13 United beat Farmington 4-1 on Oct. 16. Corey Dunmead scored a pair of goals to lead the way. Matt Shelley and Mike Pope added goals.

SCOREBOARD

AREA FOOTBALL

LEADERS

| RUSHING YARDAGE | |
|------------------------|------|
| Douglass (Fowlerville) | 1163 |
| Witherspoon (Novi) | 990 |
| McGuire (South Lyon) | 663 |
| Watson (South Lyon) | 565 |
| Begin (Hartland) | 523 |
| Eros (Howell) | 500 |
| Kersey (Northville) | 499 |
| Smith (South Lyon) | 477 |
| Niles (Brighton) | 441 |
| Kelly (Brighton) | 427 |
| Dell (Howell) | 427 |
| Doane (Brighton) | 374 |
| Gommersal (Northville) | 346 |
| Brady (Milford) | 324 |
| Greenman (Pinckney) | 295 |
| Harrington (Novi) | 275 |
| Pingston (Lakeland) | 275 |
| Jackson (Lakeland) | 231 |
| Soranno (Pinckney) | 217 |
| Scheck (Milford) | 189 |

PASSING YARDAGE

| | |
|-----------------------|-----|
| Soranno (Pinckney) | 894 |
| Baliko (Hartland) | 739 |
| Caldwell (Milford) | 685 |
| Connolly (Northville) | 680 |
| Dukes (Howell) | 472 |
| Laura (Lakeland) | 328 |
| Hume (Fowlerville) | 325 |
| Ettig (Brighton) | 299 |
| Haapala (South Lyon) | 191 |

RECEPTIONS

| | |
|-----------------------|----|
| Zayti (Northville) | 28 |
| Greenman (Pinckney) | 25 |
| Sadler (Milford) | 22 |
| Cabana (Pinckney) | 13 |
| Surdu (Northville) | 10 |
| Pingston (Lakeland) | 9 |
| Grobe (Pinckney) | 9 |
| Anderson (South Lyon) | 8 |
| Hall (Lakeland) | 6 |
| Hackett (Fowlerville) | 6 |
| Furmanek (Lakeland) | 5 |

INTERCEPTIONS

| | |
|--------------------------|---|
| Whitmyer (Hartland) | 5 |
| Hassenzahl (Fowlerville) | 4 |
| Sargent (South Lyon) | 4 |
| Warner (Milford) | 3 |
| Forsyth (Howell) | 3 |
| Douglass (Fowlerville) | 2 |
| Hume (Fowlerville) | 2 |
| Kuzinski (Hartland) | 2 |
| Anderson (South Lyon) | 2 |
| Hartley (Lakeland) | 2 |
| Pingston (Lakeland) | 2 |
| Arnold (Howell) | 2 |
| Selva (Howell) | 2 |
| Dell (Howell) | 2 |
| Feig (Fowlerville) | 2 |
| Soranno (Pinckney) | 2 |

TOTAL OFFENSE

| | |
|-------------|-----|
| South Lyon | 339 |
| Fowlerville | 250 |
| Brighton | 249 |
| Hartland | 210 |
| Novi | 202 |
| Howell | 185 |
| Northville | 168 |
| Milford | 16 |

| | |
|----------|-----|
| Pinckney | 104 |
| Lakeland | 90 |

TOTAL DEFENSE

| | |
|-------------|-----|
| Fowlerville | 70 |
| Howell | 71 |
| South Lyon | 101 |
| Pinckney | 109 |
| Hartland | 144 |
| Novi | 147 |
| Brighton | 151 |
| Northville | 154 |
| Milford | 22 |
| Lakeland | 33 |

AREA BASKETBALL

SCORING

| | |
|-----------------------|------|
| Cushing (Pinckney) | 22.5 |
| Leger (Northville) | 19.1 |
| Kearney (Novi) | 15.6 |
| Uballo (Lakeland) | 13.7 |
| N. Davis (Brighton) | 13.4 |
| Schmidt (Milford) | 12.2 |
| Metro (Brighton) | 11.8 |
| Sunday (Howell) | 11.8 |
| Edwards (Novi) | 11.8 |
| C. Heinonen (Milford) | 10.6 |
| Mettaj (Northville) | 10.3 |
| Walker (Brighton) | 10.1 |
| Rowden (Hartland) | 10.1 |
| Sutton (South Lyon) | 10.0 |
| Kastamo (South Lyon) | 9.5 |
| Agemy (South Lyon) | 9.4 |
| Digsby (Lakeland) | 9.3 |
| Bonk (Hartland) | 8.5 |
| Blakeslee (Howell) | 8.2 |
| Nancy Dean (Hartland) | 7.9 |
| Barton (Novi) | 7.8 |

REBOUNDING

| | |
|-----------------------|------|
| Metro (Brighton) | 11.8 |
| Leger (Northville) | 11.8 |
| Ebert (Fowlerville) | 11.4 |
| Walker (Brighton) | 10.5 |
| Blakeslee (Howell) | 9.5 |
| Cushing (Pinckney) | 9.6 |
| Agemy (South Lyon) | 9.5 |
| Schmidt (Milford) | 9.4 |
| Uballo (Lakeland) | 8.5 |
| Chiasson (Northville) | 8.0 |
| Porter (Milford) | 7.5 |
| Zwack (Lakeland) | 7.1 |
| Digsby (Lakeland) | 6.9 |
| Massa (Pinckney) | 6.0 |
| Sutton (South Lyon) | 5.7 |
| Mulder (Lakeland) | 5.6 |
| Rowden (Hartland) | 5.5 |
| Barton (Novi) | 5.2 |
| Krust (Pinckney) | 5.1 |
| Reebresh (Brighton) | 5.0 |

ASSISTS

| | |
|----------------------------|-----|
| Rowden (Hartland) | 5.0 |
| Davis (Brighton) | 4.9 |
| Cosgrove (Pinckney) | 4.4 |
| Strzalkowski (Fowlerville) | 4.2 |
| Leger (Northville) | 4.0 |
| Huot (Northville) | 3.9 |
| Pingston (Howell) | 3.9 |
| Walker (Brighton) | 3.8 |
| Wagner (Hartland) | 3.3 |
| Dean (Hartland) | 2.8 |
| Beach (Howell) | 2.7 |
| Edwards (Novi) | 2.5 |

| | |
|-----------------------|-----|
| Bauer (Pinckney) | 2.5 |
| Caswell (Lakeland) | 2.5 |
| Dwyer (Lakeland) | 2.5 |
| Kastamo (South Lyon) | 2.3 |
| Digsby (Lakeland) | 2.3 |
| Kearney (Novi) | 2.3 |
| K. Heinonen (Milford) | 2.0 |
| Cushing (Pinckney) | 1.9 |
| Pietila (Milford) | 1.8 |

THREE-POINTERS

| | |
|----------------------------|----|
| C. Heinonen (Milford) | 27 |
| Kearney (Novi) | 20 |
| Collingham (Pinckney) | 19 |
| Harris (Hartland) | 17 |
| Digsby (Lakeland) | 16 |
| Gee (Howell) | 13 |
| Edwards (Novi) | 12 |
| Jones (Brighton) | 11 |
| Bauer (Pinckney) | 11 |
| Munsell (Howell) | 10 |
| Cosgrove (Pinckney) | 10 |
| Bingham (Pinckney) | 9 |
| K. Heinonen (Milford) | 8 |
| Kastamo (South Lyon) | 8 |
| Davis (Brighton) | 8 |
| Beach (Howell) | 7 |
| List (Lakeland) | 6 |
| Rowden (Hartland) | 6 |
| Caswell (Lakeland) | 5 |
| Torres (Milford) | 5 |
| Wyzlic (Fowlerville) | 5 |
| Madden (Milford) | 4 |
| Sweeney (Howell) | 3 |
| Curtis (Fowlerville) | 3 |
| Strzalkowski (Fowlerville) | 3 |

FIELD GOAL PCT.

| | |
|----------------------|------|
| Cushing (Pinckney) | 68.8 |
| Bonk (Hartland) | 51.0 |
| Dean (Hartland) | 50.5 |
| Baustian (Lakeland) | 50.0 |
| Uballo (Lakeland) | 49.0 |
| Walker (Brighton) | 48.0 |
| Howden (Fowlerville) | 47.5 |
| Metro (Brighton) | 47.0 |
| Davis (Brighton) | 46.0 |
| Cosgrove (Pinckney) | 45.8 |
| Bauer (Pinckney) | 45.3 |
| Rebresh (Brighton) | 43.0 |
| Robertson (Brighton) | 40.0 |
| Waters (Lakeland) | 40.0 |
| Krust (Pinckney) | 40.0 |
| Agemy (South Lyon) | 38.0 |
| Zwack (Lakeland) | 37.0 |
| Sutton (South Lyon) | 34.8 |
| Kearney (Novi) | 34.8 |
| Porter (Milford) | 34.0 |

FREE THROW PCT.

| | |
|-----------------------|------|
| Harris (Hartland) | 78.9 |
| Kastamo (South Lyon) | 77.6 |
| Sutton (South Lyon) | 75.0 |
| Collingham (Pinckney) | 73.7 |
| C. Heinonen (Milford) | 73.0 |
| Robertson (Brighton) | 72.0 |
| Dwyer (Lakeland) | 71.4 |
| Walker (Brighton) | 71.0 |
| Rebresh (Brighton) | 70.0 |
| Bauer (Pinckney) | 66.7 |
| Reedy (Pinckney) | 66.7 |
| Schmidt (Milford) | 66.0 |
| Edwards (Novi) | 65.0 |
| Wagner (Hartland) | 63.2 |

| | |
|---------------------|------|
| Rowden (Hartland) | 62.5 |
| Mulder (Lakeland) | 62.5 |
| Lockwood (Hartland) | 62.5 |

STEALS

| | |
|----------------------|-----|
| Wagner (Hartland) | 5.1 |
| Pingston (Howell) | 5.1 |
| Rowden (Hartland) | 4.0 |
| Beach (Howell) | 3.9 |
| Kearney (Novi) | 3.9 |
| Walker (Brighton) | 3.8 |
| Kastamo (South Lyon) | 3.7 |
| Cushing (Pinckney) | 3.6 |
| Davis (Brighton) | 3.4 |
| Agemy (South Lyon) | 3.1 |
| Dean (Hartland) | 3.1 |
| Robertson (Brighton) | 2.8 |
| Krust (Pinckney) | 2.7 |
| Blakeslee (Howell) | 2.4 |
| Zwack (Lakeland) | 2.0 |
| Mulder (Lakeland) | 2.0 |

BLOCKS

| | |
|----------------------|----|
| Metro (Brighton) | 67 |
| Uballo (Lakeland) | 60 |
| Nat Davis (Brighton) | 50 |
| Sutton (South Lyon) | 35 |
| Ebert (Fowlerville) | 32 |
| Cushing (Pinckney) | 28 |

TEAM OFFENSE

| | |
|-------------|------|
| Hartland | 52.9 |
| Pinckney | 52.1 |
| Howell | 53.2 |
| Milford | 51.1 |
| Brighton | 48.6 |
| Northville | 48.5 |
| Novi | 41.8 |
| Lakeland | 39.2 |
| Fowlerville | 36.2 |
| South Lyon | 33.8 |

TEAM DEFENSE

| | |
|-------------|------|
| Pinckney | 31.8 |
| Brighton | 38.6 |
| Lakeland | 41.9 |
| Northville | 43.6 |
| Hartland | 44.7 |
| South Lyon | 44.9 |
| Howell | 46.7 |
| Novi | 49.5 |
| Milford | 49.6 |
| Fowlerville | 58.1 |

RECREATION STANDINGS

ADULT VOLLEYBALL

WOMENS COMPETITIVE

| | |
|-------------------|------|
| Wagon Wheels | 13-2 |
| Stammers | 11-4 |
| Kill Shot | 10-5 |
| Chargers | 10-5 |
| Cheap Trick | 7-8 |
| Starting Gate | 4-11 |
| Dealers Resources | 4-11 |
| Blockers | 1-14 |

COED COMPETITIVE

| | |
|----------------|------|
| PCS Group 12-3 | |
| Margo's | 11-4 |
| Side Out | 10-5 |
| Team AC | 9-6 |
| Dig This | 5-10 |
| Easy Ups | 5-10 |
| Wagon Wheels | 5-10 |
| CTO's | 3-12 |

Sports Shorts

RUNNING STAR: Northville resident Joe Leo continues his success in cross country. A junior at Detroit Catholic Central, Leo was crowned league champ last weekend. He won the race with an outstanding time of 16:17.

Leo made all-state as a sophomore last fall. He appears on that track again with his success over the weekend and this season. He's won three other invitational races and a number of dual meet races for the Shamrockers.

Leo will participate in state regional competition Saturday at Marshall Park in West Bloomfield. Northville High will run there as well.

COLLEGE NOTES: Former Mustang Laura Whitely is a returning two-time letter winner on Kalamazoo's soccer team.

Brian DeAlexandris, a Northville High graduate, earned first team MIAA honors for the Albion golf team this fall. He averaged 75.7 strokes per 18 holes.

Wendy Carroll, also a Mustang alumnus, has two assists for the Hope College soccer team this fall.

COLTS: The Northville/Novi Colts played the Belleville Cougars on Oct. 23 at Belleville with the freshman squad tying 6-6 and JV falling 20-0. The varsity game was called off due to insufficient numbers.

Tanker dunk Franklin

Continued from 7

had her best time of the year in the 50 freestyle and was first in 27.25. Tammy Cook was second, Handley third.

In diving, Katrina Heckemeyer had her highest point total ever with 182.1. Karen Fischer was second with 170.25 and Sarah Wright third.

In the 100-yard butterfly, Anderson was the winner while Amity and Katrina Heckemeyer had personal bests for second and third, respectively. Places weren't available for the 100-yard freestyle, but Handley was Northville's top finisher in 1:02.7. Walro's 1:04.7 was

next and Erin Taylor swam a 1:10.6.

Doehler, Missy Hayes and Lapham swept the 500-yard freestyle. Rompel, Tammy Cook, VanHorn and Amity Heckemeyer combined for the best overall time in the 200-yard freestyle relay. The Mustangs took second and fourth places as well.

Kohl won the 100-yard backstroke, Lyczak was third and Kara Gaminski fifth. VanHorn had the top time in the breaststroke followed by Osborne (second) and Michelle Bufton (fourth).

Northville took first, third and fourth in the 400-yard freestyle relay.

Continued from 8

Mustang coach Gary Schwan said Novi's offensive patience bothered his team.

"We have a hard time if the other team doesn't attack," he said.

Northville roared back in the second. Samantha Leger, who scored 22 in the game, led the charge for the Mustangs with a pair of three-pointers.

"Leger put on a show," said Schwan.

Fouls started to affect Novi in the second quarter. Kearney had to sit down with her third foul as did Barton.

Nisha Shah and Melissa Strikulis came off the bench to do a nice job for Novi. But the Mustangs were able to take a two-point halftime lead.

Novi's offense fell apart in the third quarter, scoring just four points.

"We had open shots but couldn't hit them," said Cichonski.

Six of Northville's 10 points in the period came on free throws.

The Wildcats fought back in the fourth quarter by getting the lead down to four points. Cichonski posted Edwards and the senior responded with seven points in the frame.

Both offenses heated up in the

Northville held off the comeback, though. Schwan said his team was able to wear Novi down by the end of the game.

"I thought they got a little tired," he added.

Freshman Lauren Mettjaj scored 10 points for Northville.

"A Novi-Northville win is a big win," said Schwan.

FARMINGTON HILLS HARRISON 57, NORTHVILLE 50

The Mustangs dropped one of the best games of the WIAA season at home Thursday. Schwan likened it to a track meet.

"The game was fast throughout," he said. "It was incredible."

Both offenses heated up in the

second quarter. Down 10-7 after one, Northville led 27-25 by halftime. The Mustangs maintained a six-point lead going into the fourth quarter.

Harrison went crazy in the final period.

"They hit 13 triples in the game," said Schwan. "Four in the fourth."

Harrison's Krista Snow and Kelly Lacoss were two with hot hands in the fourth. Snow, who finished with 18 points, had nine in the final period while her teammate had 11.

"It was a very streaky game," said Schwan.

Mettjaj led Northville with 20 points while Leger had 19.

NORTHVILLE 50, LIVONIA STEVENSON 45

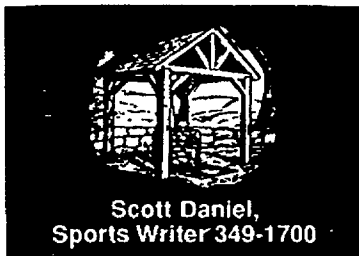

RECORD RECREATION

9B
THURSDAY
October 27, 1994

November is health month in Novi

By CINDY STEWART
Special Writer

Do you know what your cholesterol level is? How do you relieve stress? When was the last time you took a walk just for the health of it?

Many people are getting more health conscious these days, exercising, eating right and taking care of themselves. And the more information they have, the better informed they are.

The City of Novi, through Parks and Recreation, has always offered classes, programs and activities for the entire family along the lines of fitness, sports and exercise. We believe in good health and are proud to be a part of "Focus Health Week in Novi," proclaimed by the Mayor and City Council for Tuesday, Nov. 1, through Monday, Nov. 7.

Members of the Novi Chamber of Commerce and many other Civic Organizations will be joining together to provide a week's worth of activities, events and displays in the Novi Civic Center and throughout the community. Each day celebrates a different theme encouraging health lifestyles for people of all ages working and living in Novi.

Tuesday, Nov. 1, celebrates Nutrition Awareness. Everyone loves to eat, but the secret is learn-

ing how to do it right. Stop by the Civic Center from 9 a.m. to noon for nutrition literature, samples and coupons provided by Providence Hospital and Medical Center. Cholesterol screenings are available free to the first 75 participants starting at 9:30 a.m. and body fat composition screenings will take place from 2 to 5 p.m.

Want to learn more? Attend lectures including "Reducing Your Cholesterol to Reduce Your Cardiac Risk," "Fat Content of Food," and "1994 Nutrition Recommendations for the Diabetic."

You can also stop by Diamond Jim Brady's at the Novi Town Center for a cooking demonstration of nutritious recipes that taste good done by Chef Mary Brady. Call 477-6100 to register.

Wednesday, Nov. 2, will focus on stress and leisure. Learn how to alleviate stress by attending either the business breakfast or business mixer at Portable Spas Plus on Grand River. Call 474-9600 to reserve space.

Thursday, Nov. 3, will concentrate on exercise and activity with a lecture at the Civic Center on "Arthritis and Exercise," at 10:30 a.m. and 1 p.m., or "Sports Injury and Prevention for Youth Coaches" at 7 p.m. Tired of sitting? Take a healthy Novi walk, enjoy the

autumn air and walk the grounds of the Novi Civic Center at 11:45 a.m. Have any little ones at home? The Little Gym on Beck Road is bringing an introductory exercise class for 3-6 year olds to the Civic Center at 1 p.m. Call 624-1020 to reserve your spot.

On Friday, Nov. 4, the American Heart Association of Michigan brings its second annual cardiac arrest program to the Novi Civic Center from 10:30 a.m. to 3 p.m. as we celebrate Heart Health. Area residents, business and community leaders will turn themselves in to the AHA jail and raise bail as their contribution to the Heart Association's education and research programs. You, too can be a "jailbird" by calling the AHA at 557-9500.

Heart healthy literature and other information will be provided free of charge all week and Community EMS will also be on hand with a display and information.

Saturday, Nov. 5, continues the exercise and activity theme at the Little Gym on Beck Road by promoting fitness with an aerobic class for girls 7-12 and their moms. Call 624-1020 to reserve space.

Monday, Nov. 7, focuses on Prevention and Early Detection with screenings for blood pressure,

cholesterol, vision and feet, along with prostate cancer information and breast self-examination instruction, all provided by health care professionals from Botsford General Hospital and Health Development Network. Botsford professionals will also join together to help people identify diabetes risks. All screenings are free of charge and no preregistration is required.

So why not celebrate good health next week. Be sure and visit the Novi Civic Center anytime Nov. 1-7 for free information that can change your life in a positive, healthful way. For more information call 349-3743.

Focus on Health Week is sponsored by Botsford General Hospital, Charter House of Novi, Providence Hospital and Medical Center, and the University of Michigan Health Centers. Activities, events and displays are courtesy of the American Cancer Society, American Diabetes Association, American Heart Association of Michigan, Community EMS, Diamond Jim Brady's, JPF Travel, Novi Family Dental Center, Novi Parks and Recreation, Portable Spas Plus, Town and Country Eyewear, the Little Gym and TRACC.

PRE-SEASON FURNACE SALE

Rebates Given By Contractor & Gas Co. **BONUS...** Night Set Back Thermostat with all orders

REBATES UP TO \$250

TRU TEMP Heating & Cooling, Inc. Canton Twp. 1-800-956-8367

Carrier We're the inside Guys

Marion Oaks Golf Club
2255 Pinckney Rd. • Howell, MI 48843
(517) 548-0050

1995 5 DAY SEASONAL MEMBERSHIP
(5 Day Memberships Are Valid Monday - Friday Only Excluding Holidays)

Single\$650.00
***Double\$950.00**

Membership Includes:
Prepaid Green Fees, Monday -Friday
Reserved Tee Times
Unlimited Use Of Power Cart

Available on a limited time basis - Sign up now!
No initiation fees, Dues or Minimums! Pay By 1/1/95 & Unlimited Range is Included!!!!

UNLIMITED GOLF AND CART

Baby teeth are important in dental health



Dr. Kathryn Hoppe, D.D.S.

One may often hear the myth that baby teeth aren't important because they are eventually lost. This is not true.

Baby teeth (primary teeth) play a major role in determining a child's future dental health. The baby teeth reserve space for permanent teeth and also serve as a sort of guide for permanent

teeth when they are ready to erupt into position.

Primary teeth also perform important functions in speech development, by helping a child make sounds and form words; and in appearance by maintaining the shape of the mouth and face.

Premature loss of one or more baby teeth can

cause permanent teeth to grow put crooked, crowded or unevenly spaced. Small plastic or metal devices called space maintainers can do the work for the missing baby tooth by holding the space open for the permanent tooth until it is ready to come in.

The permanent tooth should erupt between 6 and 12 years of age. In the meantime, the space maintainer will keep the nearby teeth from drifting into the vacant spot. If space maintainers aren't placed by a dentist soon after the baby tooth is lost or removed, the child may need orthodontic treatment later to correct the damage.

A major cause of primary tooth loss is severe dental decay, as a result of "nursing-bottle" mouth. The condition occurs when a child is allowed to suck on a bottle of fruit juice, formula or milk for prolonged periods of time (usually during daytime naps or at bedtime).

The sugars in these liquids mix with plaque, a colorless film of oral bacteria, to produce acids that attack tooth enamel. The longer the

sugary liquids are on the teeth, the longer the acids remains, resulting in rampant tooth decay.

To prevent nursing bottle mouth, fill the child's nap time or bedtime bottle with water. Milk also can be harmful to teeth if allowed to linger in the mouth because it contains a sugar called lactose. After feedings, it is a good idea to clean the very young child's teeth and gums with a damp or cotton gauze pad.

Remember also, if your child should accidentally lose a tooth, professional help is available - help that can have long-lasting dental health benefits and prevent the need for more costly, complex treatment later in the child's life.

Dr. Kathryn Hoppe has a dental practice in the Novi Professional Village, located at 23985 Novi Road, Suite B103, (810) 348-5151. This column is coordinated by Peg Campbell of the U-M Health Centers.

Marathoning can be fun for a lifetime



Barry Franklin

I first met Sy Mah, "Mr. Marathon," in 1979 when he came to see the cardiovascular fitness laboratory where I worked in Cleveland. After that, I followed his marathoning accomplishments with awe and admiration.

Every so often I'd bump into Sy at a race, a running clinic or other physical fitness event. Once in a while, I'd call him to learn of his latest running feat.

I saw him at a marathon in the mid-1980s and recall reading the back of his T-shirt: "Hi, I'm Sy, say hi if you run by." It typified his zeal for distance running and the camaraderie that goes with it.

"Running is the best medicine around," said Sy.

A family history of high blood pressure led him to complete his first 26.2 mile race in 1967. He avoided doctors, hospitals and regular medical checkups. He continued his running pro-

gram even when he had a cold or the flu. It was as if he believed his running made him immune from death and disease.

Sy's unbelievable accomplishments over the years were highlighted in newspapers, health-fitness journals and numerous running magazines. He often would run two marathons a weekend, finishing one, jumping into his car and driving to another. Sometimes he would break up his weekend with a marathon on Saturday and a triathlon, for good measure, on Sunday.

His feats seemed beyond those of mortal men. "There weren't too many marathons when I started running," Sy said in one interview. "Now I can't imagine a time when I won't run 40 a year." Some called it "marathon madness."

I have often asked myself, "How does Sy Mah survive this constant physical beating?" One secret: Run steadily. "I'm a great believer in even pacing," he said.

In 1988 I read that Sy Mah had made the "Guinness Book of World Records" with 500-plus marathons, including 20 Bostons, eight New Yorks and eight Chicagos. Since it has been some time since we last talked, I decided to give "superman" a call. I phoned the University of Toledo, where he served as an instructor

in the Department of Health and Physical Education.

"Hi, is Sy there?" I asked.

"Long pause. 'I'm sorry, sir, but Sy died on Nov. 7,' the secretary replied.

I couldn't believe my ears. "Are you sure we're talking about the same person — Sy Mah, the famous marathon runner?" I asked, shaken.

"Sy became ill shortly after running a marathon in Mexico in late summer. He initially thought it was due to the water he drank during the race. Unfortunately, he went downhill quickly thereafter. Although he continued to run, he was unable to finish races and became weaker and weaker. Finally, he decided to seek medical help, but it was too late. The doctors said he died of a blood disorder, perhaps a form of hepatitis or cancer."

It's still so hard for me to believe Sy Mah is gone. He was only 62 years old.

Barry Franklin, Ph.D., is director of Cardiac Rehabilitation and Exercise Laboratories at William Beaumont Hospital. His new book, "Making Healthy Tomorrows," is available by calling 1-800-289-4843.

Country Dance coming to Northville

COUNTRY DANCE: Northville Parks and Recreation is offering Country and Western line dancing and Western partner dancing on Wednesday evenings beginning Nov. 9. These classes run for six weeks and are held at the Northville Community Center. The fee for line dancing is \$23 and the fee for Western partner dancing is \$33 per person. Register at the community center, 303 W. Main in Northville.

TURKEY SHOOT: Northville Parks and Recreation is offering kids and adults the opportunity to show off their basketball shooting skills and have a great time too. One adult and one youth form a team. Each team member gets 10 free-throw shots. Points are given for each attempt, rim shot and basket made. The total points for each team will be calculated to determine the winners of five different age groups ranging from 4 to 18-years old. A donation of canned goods or non-perishable items will be passed on to Civic Concern for

the Thanksgiving holiday. The registration deadline is Nov. 17 at noon. The contest will be held Nov. 19 at 10 a.m. at the community center, 303 W. Main.

DOG OBEDIENCE: Northville Parks and Recreation is offering puppy training class for puppies 8-16 weeks old. The class runs Mondays, Nov. 7 to Dec. 12, from 8 to 9 p.m. at the Northville Community Center. The fee is \$55. Register at the community center or call the department at 349-0203 for more information.

ADULT BASKETBALL LEAGUE: Northville Parks and Recreation is offering a winter basketball league for adults. Games will be played on Sunday afternoons/evenings, Dec. 4 to March 12, 1995. The fee is \$300 per team and a non-resident \$15 fee applies. Applications are available at 303 W. Main St. The registration deadline is Nov. 16. For more information call 349-0203.

COACHES NEEDED: Coaches are needed for the girls basketball youth third through fifth grade basketball league. For further information call the recreation department at 349-0203.

BOYS BASKETBALL: Northville Parks and Recreation is accepting registrations for the 1994 boys basketball leagues. Deadlines are as follows: Third-fifth grades, Nov. 2; sixth-seventh grades, Dec. 7; eighth-ninth grades, Dec. 7; and 10th-12th grades, Nov. 16.

Games will be played on Saturdays at school gyms in Northville. Registration forms are available at Northville Parks and Recreation, 303 W. Main Street. For further information call 349-0203.

SCUBA: Northville Parks and Recreation will be offering scuba instruction through Don's Dive Shop at the Northville High School pool. Classes are Mondays and Wednesdays from 6 to 10 p.m. and run for three to six weeks. The fee

is \$68, but the class fee doesn't include equipment rental, hand-book (approximately \$100), and open water training (approximately \$135).

You must be a good swimmer to enroll in this class. Register at the recreation office, 303 W. Main Street. For more information call 349-0203.

CPR/FIRST AID RECERTIFICATION: Northville Parks and Recreation will be offering a CPR/First Aid recertification class on Nov. 10 from 6:30 to 9:30 p.m. This class follows American Red Cross guidelines. You must have taken a CPR/First Aid course within the last year to attend.

Current cards are mandatory and you must bring your card to class. There is no text fee. This class is held at Northville Township fire station No. 2 on Seven Mile Road, west of Beck Road. The fee is \$10 for Northville City and Township residents.

The New Pistons
They've Got A Lot To Prove.

"You need solid personalities to become a winning team and we've made changes this summer to achieve that. I look forward to playing with the new guys."

Pistons Captain
Joe Dumars

Watch 'em Prove it!

Catch Dream Team hero Joe Dumars, rookie Grant Hill, plus Oliver Miller and Mark West and the rest of the new Detroit Pistons as they bring a Motor City brand of hard-working, game-winning basketball back into play. Great seats still available starting from \$149!

Pick A Mini-Plan And Save
Buy 9 games and receive 2 games absolutely FREE!

| PLAN A | PLAN B | PLAN C | PLAN D |
|--------------------|----------------------|----------------------|-------------------|
| Lakers Nov. 4 | Lakers Nov. 4 | Lakers Nov. 4 | Lakers Nov. 4 |
| Indiana Nov. 10 | Philadelphia Nov. 15 | Minnesota Nov. 8 | Milwaukee Nov. 28 |
| Miami Nov. 25 | Chicago Dec. 9 | Golden State Nov. 27 | Phoenix Dec. 3 |
| Charlotte Dec. 14 | Boston Dec. 30 | Milwaukee Dec. 27 | Atlanta Dec. 28 |
| Washington Jan. 14 | New Jersey Jan. 10 | Utah Jan. 18 | Orlando Jan. 8 |
| Houston Jan. 20 | Portland Jan. 28 | Philadelphia Jan. 24 | Miami Jan. 28 |
| Clippers Jan. 30 | Charlotte Feb. 9 | Cleveland Feb. 2 | Atlanta Feb. 4 |
| Milwaukee Feb. 27 | New York Feb. 14 | Sacramento Feb. 20 | Denver Mar. 10 |
| Seattle Mar. 12 | Indiana Mar. 1 | New Jersey Mar. 21 | Boston Mar. 25 |
| Dallas Mar. 23 | San Antonio Mar. 27 | New York Mar. 28 | Washington Apr. 1 |
| Chicago Apr. 12 | Cleveland Apr. 18 | Orlando Apr. 7 | Charlotte Apr. 14 |

CALL (810) 377-0100 TODAY!

LETHARGIC, STRESSED-OUT, DISTRACTIBLE, UNINSPIRED?
FOR RELIEF CALL 1-800-NCA-8888.

The National Cultural Alliance and 23,000 arts and humanities organizations guarantee there's something in your community you can get excited about. Call for a free brochure

THE ARTS AND HUMANITIES. THERE'S SOMETHING IN IT FOR YOU

Generous support is provided by NCA's Corporate Circle: American Express Co., AT&T, Cantor Fitzgerald, GTE Corp., Mobil Corp., PaineWebber, Sara Lee Corp.

Netters close season at regional tourney

By SCOTT DANIEL
Sports Editor

Northville High's tennis season came to a close Oct. 14 without any Mustangs advancing from state regional competition.

The doubles squad of Lisa Cousineau and Shelley Morgan had the best showing at the tournament held in Farmington. The duo made it all the way to finals before falling.

Coach Uta Filkin wasn't surprised that her team didn't advance. She said the Mustangs were drained after the conference meet earlier in the week.

"I think we were a bit tired," she said.

The state tournament concluded over the weekend. Okemos, a suburb of Lansing, retained its Class A title by defeating Ann Arbor Pioneer.

As for the regional, Filkin was impressed with how smoothly it went. It was the Farmington schools first time as host.

"It was the first regional that was finished (in one day)," she said. "It really went well."

If things had just gone a little better on the courts for Northville.

At any rate, the Mustangs' Jackie Moore lived up to her No. 4 seed at first singles. She won her first round match in two sets over a North Farmington opponent, then fell to top seed Becky Moore of Bloomfield Hills Lahser.

Freshman Kristin Smith was unseeded at No. 2 singles. She had a three set win to open the tournament but fell to Laura Jones of North Farmington 6-0, 6-0 in round two.

Aubrey Macfarlane met a similar

fate. She won her first match at third singles then fell to the flight's No. 1 seed in the second round.

Co-captain Chrissy Kapusky was knocked from the tournament in the first round. North Farmington's Amy Marks beat her in three sets, 1-6, 6-4, 6-1.

Mary McDonald and Jennifer Moak made it to semi-finals at first doubles. The duo won in straight sets in their first two matches then lost to WLAAs Sarah Klosterman and Cheryl Wolf of Farmington Hills Harrison 6-0, 7-5.

Kyley Mills, Northville's other co-captain, and Meghan Connery were rated second in their flight. They made it to the semi-finals before losing to North Farmington's Heather Cornwall and Renee Ovellette in three sets.

"They were very boisterous," Filkin said of the Raider duo. "(Mills and Connery) let it get to them."

At third doubles, Cousineau and Morgan were seeded second. They drew a first round bye then whipped a team from Milford 6-0, 6-1. Morgan and Cousineau then took a three set win over a West Bloomfield team before falling in the final to Lahser.

WLAAs
The news was much better Oct. 11 at the conference meet.

Northville finished in third place with 15 points. Livonia Stevenson took the WLAAs championship with 19 points while Farmington and Walled Lake Central tied with 17.

The tournament marked the first time all season that Northville had a full lineup. Injuries and illness plagued the Mustangs all season.

"I knew I had a good enough



Photo by BRYAN MITCHELL

Shelley Morgan and doubles partner Lisa Cousineau made it to the regional final before losing.

team to (finish high)," Filkin said.

While the Mustangs didn't have any league champs they did have a number of good performances. None more so than Mills and Connery.

Seeded third, the duo won a pair of matches to advance to finals. That last match went to three sets, all tie-breakers, in dropping the final.

"It was the most incredible match of the season," said Filkin.

Moore made it to semi-finals.

The sophomore was seeded fourth, beat Allison Walken of North Farmington in round two then fell to top ranked Jenny Clack of Salem in the semi.

Smith made it to the second round before falling at No. 2 singles. Macfarlane and Kapusky lost in the first round.

Doubles, on the whole, were more successful than the singles.

McDonald and Moak were ranked third at first doubles. They made it to semi-final where

Klosterman and Wolf defeated them in two sets.

Cousineau and Morgan were finalists at third doubles. Meghan McGlinch and Carol Mizzi beat the Mustang duo 6-4, 6-4.

Sarah Johnson and Amanda Nelson went all the way to the finals, too. Seeded second, they drew a first round bye then took two straight wins. They fell to Lindsey Phiefer and Anita Plante in the final.

Runners compete at WLAA final

By SCOTT DANIEL
Sports Editor

The Mustang girls cross country team closed the regular season Saturday.

Northville High placed ninth out of the 12 Western Lakes Activities Association schools with 244 points. Livonia Stevenson was crowned league champ with 43 points while Farmington was second with 65 and Salem third at 85.

The Mustangs had just one runner in the top 25 Saturday at Cass Benton Park in Northville. Senior Adrienne Browne earned all-WLAA honors by taking sixth overall in 20:23.

Stevenson's Kelly Travis was the overall winner. She finished the 5,000-meter course in 18:58. Allison Noe of Farmington Hills Harrison was a distant second in 19:33.

Northville will complete its season Saturday in state regional competition at Marshbank Park in West Bloomfield. The top three teams will advance from the field to state finals.

The top 10 runners who aren't on one of the advancing teams will also move on.

Mustang coach Chris Cronin said Stevenson, Novi and Canton have to be the favorites to advance. He likes the chances of Browne to move on as well.

"If she runs her race and stays focused," Cronin said, "she's put herself in position to go to state with her hard work all season."

The coach is hoping all of his seniors have good days Saturday. He said a few of them may have a chance to go to state, too.

"Laura Brown is running as well as she ever has," Cronin said.

CANTON 22, NORTHVILLE 45

The Mustangs closed their dual meet season on the road Oct. 18.

Canton, which finished fourth at the league meet, simply had too much. Northville did, however, wind up with a 4-2 division mark.

Browne was Northville's top finisher at second overall in 20:49. Erin Tovey was sixth in 22:48. Brown had a time of 23:04. Kajal Parikh 24:24 and Kathryn Mittman 25:03.

Mustangs finish eighth at WLAA x-country meet

By SCOTT DANIEL
Sports Editor

It's almost unjust that Northville High finished eighth in the boys cross country conference meet Saturday.

That's after you consider the fact that a majority of Mustang runners posted their best times of the season. According to coach Ed Gabrys, his team met all of its goals over the weekend.

"Our objective was to get the top three in under 17:40," he said, "and get a closer in under 18:30."

While the Mustangs responded well to their coach's wishes, it

wasn't enough to stay out of the Western Lakes Activities Association bottom half.

Canton took the league championship with 90 points while Walled Lake Central was second with 109. North Farmington placed third.

Northville went into the race at less than 100 percent. Nate Kirmis, who has been a top runner the past few years, had to sit out with knee problems.

Gabrys said even with a healthy Kirmis it would've been tough to break into the upper division.

"Everyone would've had to run their best," he added.

Salem, Livonia Stevenson, Walled Lake Western and Farmington Hills Harrison finished ahead of Northville. Gabrys was proud of the effort his group gave Saturday.

"The kids did run very well," he said.

Dwight VanTuyt earned All-Division honors. He was 20th overall with his personal best time of 17:26.

Scott Lloyd was 22nd as he eclipsed his previous best by nine seconds with a 17:33. Jeff Zwiesler was 25th in 17:40. Tim Schovers finished in 18:27. Sean Hollister in 18:28. Ravi Mujumdar in 19:21

and John Julow in 20:00.

"We had a great day," Gabrys said. "Each kid cut 13 to 30 seconds off their best times."

The regular season is now complete for the Mustangs. They'll run in state regional competition Saturday at Marshbank Park in West Bloomfield.

The top three teams advance from the regional to state finals. While Northville probably doesn't have a realistic shot at going, it does have several runners that could qualify individually. Gabrys said his top four or five have a shot at going.

MOONLIGHT DOUBLES
Every Sat 10:30 PM
14 Ind Jack Pots
\$1,000 - Winner Roll-Off
MILFORD LANES
685-8745

COLD FRONT ALERT!
GAS FURNACE SALE!

• Save now on a new Carrier WeatherMaker Infinity—the world's most energy-efficient gas furnace.
• Save up to 40% on your winter heating costs.
• Enjoy quiet comfort and reliability.

FREE ESTIMATES
427-6092
BERGSTROMS
cooling • heating • plumbing
30633 Schoolcraft, Livonia
Since 1957

Carrier
We're The Inside Guys.

CALL US!
Any time you have an idea for a story we should write.

349-1700
The Northville Record

Vieques del Pueblo

THE FOLK ART OF
LATIN AMERICA

OCTOBER 16-JANUARY 15

Featuring more than 275 vibrant, colorful objects from 17 countries.

The Toledo Museum of Art

2445 Monroe St., one block off I-75
(419) 243-7000

Organized by the Museum of American Folk Art, New York
The exhibition and its national tour are made possible by

Ford Motor Company

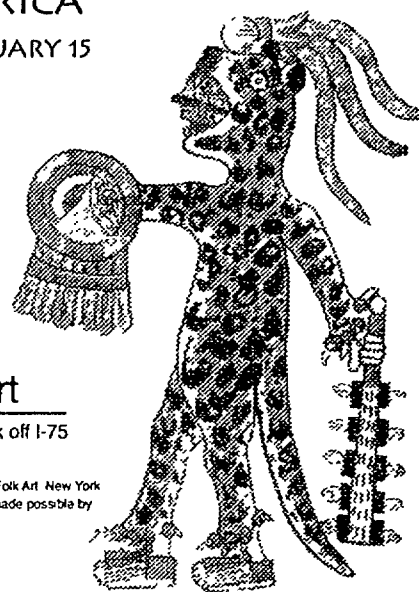

By getting a Cardiac Risk Assessment at Botsford General Hospital.

The best gift you can give yourself, or someone you love, is a healthy heart. Now at a special price of only \$100, a savings of \$50, your Cardiac Risk Assessment includes: a medical history and physical evaluation, a nutritional evaluation, a body fat analysis and a fitness test. Additional lab tests and x-rays are covered by most insurance carriers.

As part of a comprehensive range of cardiology services, Botsford CardioCare Center also offers the following risk reduction and management programs: Cardiac Wellness Program, High Cholesterol Program, High Blood Pressure Program, Congestive Heart Failure Program and Cardiac Rehabilitation Program.

Find out if you, or someone you love, may be at risk for a heart attack. Call (810) 471-8870 today to schedule an appointment. This special offer only lasts 30 days.

Reaching out to the people of our community.
28050 Grand River Avenue Farmington Hills, MI 48336-5933



botsford general hospital

© 1994 Botsford General Hospital

SAVINGS SO GOOD IT'S SCARY!

• Entry Doors
• Garage Doors
• Door Openers

Professional Installations!

\$25 OFF Single Door
\$50 OFF Double Door

STANLEY helps you do things right

For Price, Quality and Service
Come visit our showroom at

11 MILE AT COOLIDGE
Berkley (810) 399-9900

home & door products

Call Us For Free Estimate

| | |
|------------------------------|---------------------------|
| Roseville (810) 776-2210 | Livonia (313) 523-0007 |
| Millford (810) 887-8305 | Troy (810) 528-3497 |
| W. Bloomfield (810) 655-6970 | Waterford (810) 674-4915 |
| Clinton Twp. (810) 791-4430 | Birmingham (810) 646-1100 |

REAL ESTATE

High-tech creating changes in the appraisal industry

By James M. Woodard
Copley News Service

New, high-tech methods for appraising homes and other real property could soon create major changes in the appraising industry. That could be good or bad for consumers.

It could result in faster and less costly appraisals for property buyers and sellers who must wait for an appraisal report before closing

their purchase transaction. Or it could easily slip into a situation where inaccurate data is used in determining a property's value. And that could cause serious problems for everyone, including the appraiser.

"We use our computers to tap into a variety of data bases when researching a project," said Dan

Continued on 2

HOME DESIGNS

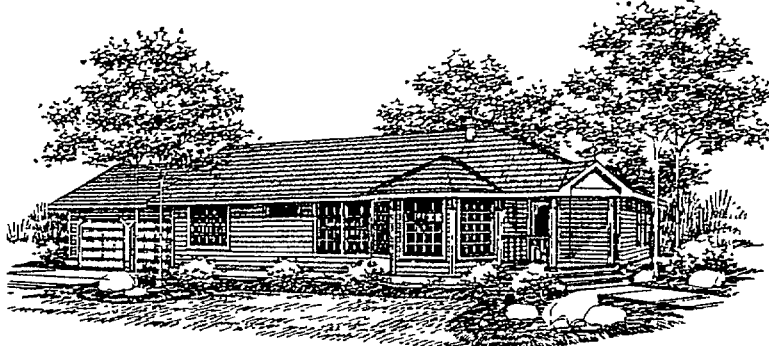

The Wester's entry is lofty and practical

By James McAlexander
Copley News Service

Tiled or brick, the Wester's odd-angled entry is lofty, practical and appealing. Muddy footwear won't do any damage here that can't be easily remedied. A large coat closet is but the first example of the generous storage space found throughout.

Tile flows around and past the closet on two sides, extending into both the living room and the family kitchen in the form of twin hearths for the see-through fireplace. Vaulted ceilings create a sense of openness in the entry, all of the central living areas and the master suite.

Dining room and living room flow together and are richly illuminated by natural light that floods in through front walls that are more glass than anything. A wide bay expands the living room.

But the family kitchen is the heart of the home. Most of the time, family and friends will congregate there, rather than in the more formal rooms. A combination work island and raised eating bar adds counter space, increases storage capacity and serves as a natural place to lean your elbows while chatting with the cook.

Windows rim most of the rear wall, facing onto a railed deck. African violets and other small tropical plants thrive in the garden window in front of the kitchen sink. Built-in appliances include range and oven, along with a dishwasher that's raised to cut down on back strain. A large walk-in pantry provides plenty of space for families that like to keep a good stock of staple food supplies on hand.

Another long closet, for brooms and the like, separates the informal living area from the formal. A linen closet and a small storage closet line the hallway that leads to the secondary bedrooms and the pass-through utility room. Yet more cabinets are in the utility room, along with a deep sink and pull-down ironing board.

Luxury amenities in the master suite include a large walk-in closet, a TV shelf over the closet, and a second lavatory set in a long vanity outside the enclosed bathroom.

For a study plan of the Wester (403-16), send \$9 to Landmark Designs, c/o HomeTown Newspapers, 323 E. Grand River Ave., Howell, MI 48843. (Be sure to specify plan name and number when ordering.)

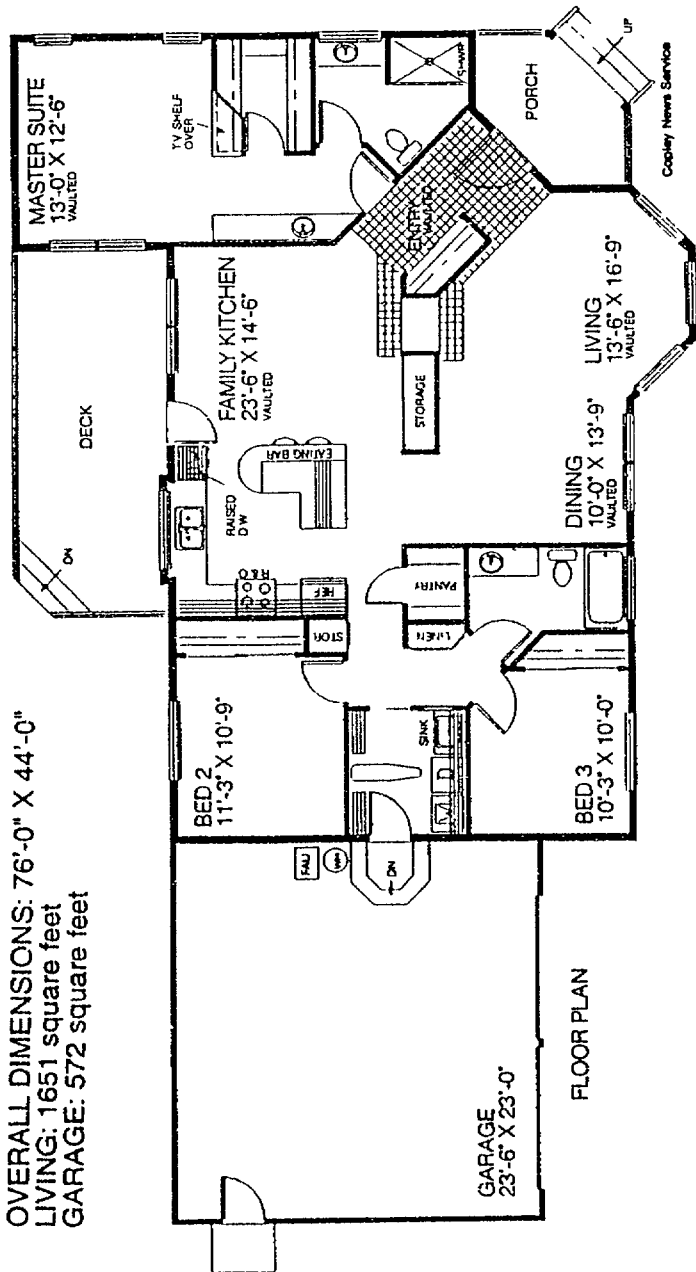

SHAWL THAT SHRUB

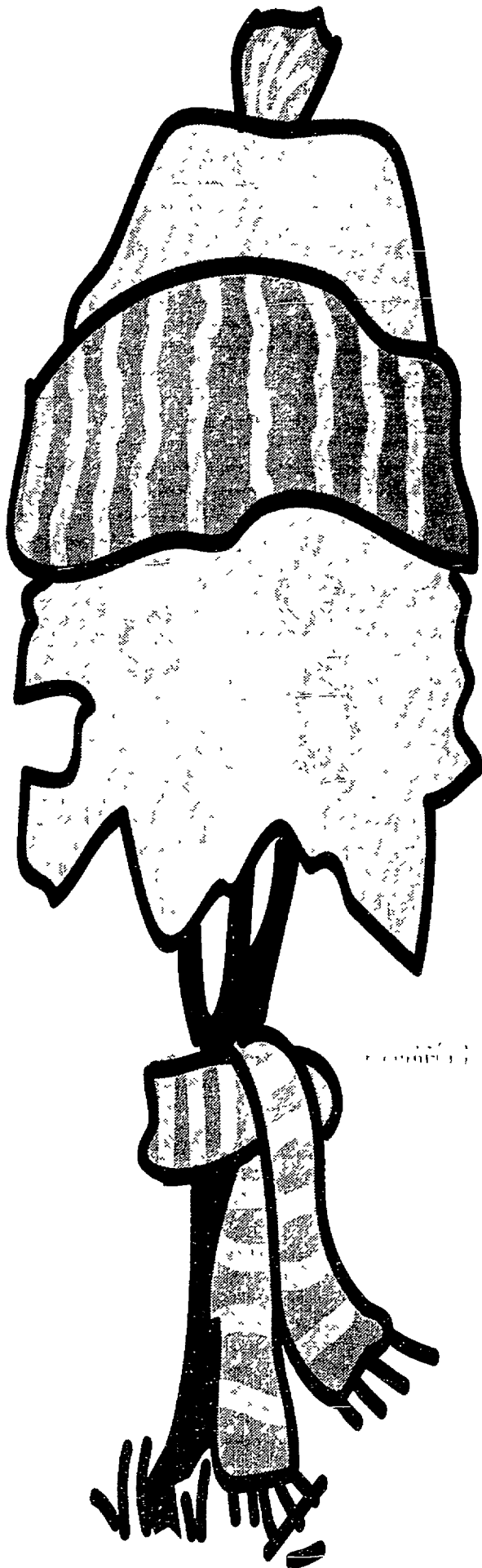

Are you one of those people who think that the winter is especially tough on you? Then imagine how tough it is on your plants, trees and shrubs? So, just like you might don a parka and a scarf when Old Man Winter starts to howl, you should do the same for your yard as the winter approaches.

Virtually all plant life feels the effect of dipping temperatures, but few more so than evergreens. That's because their foliage is always green, leaving it prone to damaged from wind, ice and the build up of snow on branches. Further, evergreens desiccate, or sweat moisture, all year long. As a result, their roots must reach deep into the soil to replenish the moisture they've lost. Should the soil around the root system freeze, there would be no moisture to be absorbed. In short order, their foliage will turn brown and quite possibly die.

Luckily, not all shrubs, trees and plants are as susceptible to cold conditions as evergreens. Still, branches and leaves can still be harmed by the wind and even snapped by the weight of accumulated snow and ice. As soil freezes and heaves, meaning that it actually shifts as it expands, roots can be snapped part, thereby killing the plant. According to the professionals, there are a number of new products designed to protect landscaping from the wrath of Old Man Winter.

Antitranspirant Sprays

Also known as antidesiccants, antitranspirant sprays coat the stems and leaves of evergreens, shrubs and young trees with a protective film that holds in moisture, shields plants from drying winter winds and sudden drops in temperature. These sprays are an inexpensive and easy way to seal and preserve the foliage of the plant. They can also be used in the spring and summer to protect plants from drought and heat.

A thorough application before the first frost of the fall should last for three months. Ice and snow, however, can wash away the protective emulsion coat, so re-spray plants throughout the winter. There's no need to worry about about harmful environmental side effects as most antitranspirants, according to the manufacturers, are non toxic and biodegradable.

Landscape fabrics

While antitranspirant sprays protect the foliage of plants, how does the average homeowner protect their plants' roots and soil from the ravages of winter? The answer, according to a growing number of gardeners, is landscape fabrics.

Also known as geotextiles, landscape fabrics eliminate the need for using ripped sheets of black plastic to stop weeds and help keep the soil warm. While plastic blocks weeds, it's also impermeable, meaning that the air, moisture and vital nutrients roots need in order for plants to survive can't pass through. Further, bark or mulch laid atop black plastic tends to float away come spring and summer as snow melts and the rains come. Even worse, water trapped beneath black plastic can't evaporate and eventually sours the soil putting the plant life at risk.

A strong, synthetic fabric with thousands of micro-funnels, landscape fabric permits air and water to pass through while simultaneously blocking out the sunlight that weeds need to thrive. Landscape fabrics also reduce the amount of water lost to evaporation and help keep the soil warm, making it more difficult for the soil to freeze over. Inexpensive and easy to use, landscape fabric can be applied quickly and simply by laying overlapping strips of fabric atop the prepared area, or it necessary over existing shrubs and plants. Using a pair of scissors or a knife, cut Xs or holes into the material in the appropriate spots and pull it down around the plant, pushing the loose flaps of fabric back under the plant. The fabric will last for years, continually working to block unwanted weeds.

Once the landscape fabric is in place, consider adding a two-to three-inch layer of a mulch such as pine needles, wood chips or shredded leaves around you plants. This not only gives the landscape a handsome, groomed appearance, but it extends the life of the fabric indefinitely and will act like a blanket, serve as an extra layer keeping soil and roots moist and warm.

Remember, the coming winter doesn't have to harm your plants. Taking advantage of favorable fall climates to protect trees, plants and shrubs with antitranspirant spray and landscape fabric now will ensure thriving trees, beautifully blooming plants and super-looking shrubs this spring.

Bring your garden indoors

By C.Z. Guest
Copley News Service

GARDENING

Each year as the days grow shorter and nights get cooler, it signals the beginning of autumn. Actually, it's the busiest season of all.

Even as you continue to harvest your late-summer vegetables such as beets, carrots, onions, chard, horseradish and string beans, you must start thinking about garden cleanup for winter, preparation for next year and deciding which herbs and flowers can be potted up and placed on a sunny windowsill indoors.

The list of windowsill-hardy plants is endless and with winter's icy blasts just around the corner, there's no time to waste—so go ahead and pot up your favorite flowers for indoor life. (Many people often ask which flowers are best suited for prolonged indoor blooms. I say, just about anything.)

For example, common annual bedding plants, marigolds, impatiens and scented geraniums and petunias will continue to bloom indoors for another month or two after being brought indoors. You also can try bringing in late-flowering perennials such as dahlias

and cannas. They bloom into winter depending on the variety. Dusty miller and coleus are the perfect foliage plants, a great combination with flowers or without.

If you don't have south-facing windows, or east or west ones, set plants directly beneath fluorescent lights or consider installing one of the many window greenhouses that are available. Use a premium commercial potting soil and always use a pot with a drainage hole.

If spider mites or aphids hitch a ride indoors, control them with an insecticidal soap spray. Use yellow, sticky traps for whiteflies and sulfur and baking soda spray if you notice powdery mildew spots.

Don't get upset when the shorter, darker days of winter rally around because that's when most plants will grow slowly or not at all. Just cut back on water and don't fertilize during this rest period.

When the first sign of spring growth appears, gradually increase water and feeding. Miracid is the perfect fertilizer at this time. The exception to this rule is hanging

"Forcing"

Forcing is a technique to get plants to bloom earlier than normal, usually for indoor display.

Place bulbs in a refrigerator to imitate the cold months of winter required for the blooming of many varieties of bulbs.

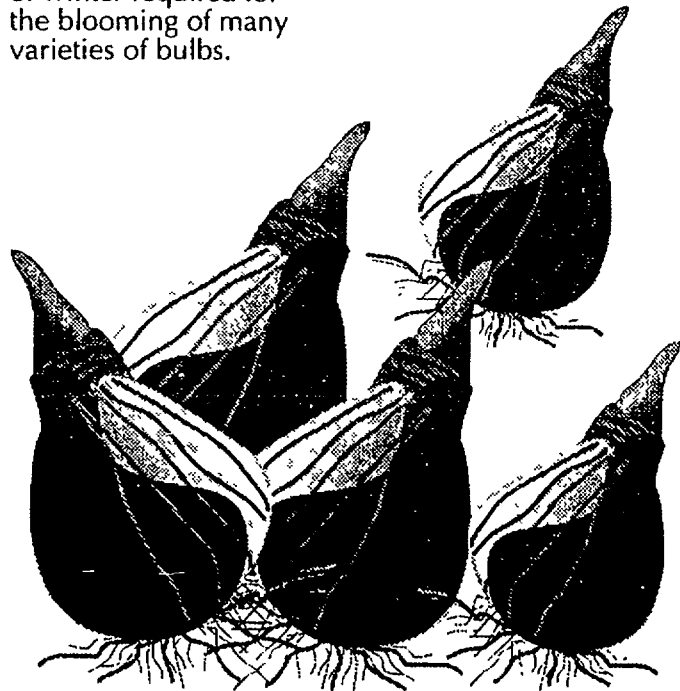

Continued on 2

Copley News Service / Karen Prevost

Porcelain veggie dishes are no lemons

By Anne McCollam
Copley News Service

Q. Enclosed is a photo of two porcelain covered vegetable dishes that I would like to find out about. They are marked "Theodore Haviland—Limoges—France." I can't find anyone to identify them and give me an idea of their approximate value. Can you help?

A. Your vegetable dishes were made by Theodore Haviland in Limoges, France, in the early 1900s. David Haviland, a New York importer, was the founder of Haviland China in 1842 in Limoges. His son Theodore formed his own company in 1892. Each dish would probably be worth about \$65 in good condition.

Q. I have a reverse painted lamp that has been in my family for about 75 years. The glass shade has a scene of a landscape painted on it. The height of the lamp is 21 inches and the shade is 18 inches in diameter. There are no manufacturer's or any other identifying marks on it. I would appreciate learning who, when and where it was made and its value.

A. The scene on the lamp was painted on the inside of the shade, thus the name "reverse painting." Bases were frequently made of metal with a brass, copper, bronze or silver finish.

Unmarked lamps make identification quite difficult. Carefully examine both the shade and the base for a signature that you might have missed. Your lamp was



Q. This mark is on a porcelain plate that my great-grandmother brought with her from Germany. It is decorated with sprays of multicolored flowers and the edge has a basket weave design. I am curious to find out if it has any monetary value.

A. Your plate with the reticulated edge (basket weave design) was made by Carl Schumann Porcelain Factory located in Arzberg, Bavaria, Germany. This mark was used in the early 1900s. The value of your plate would probably be about \$65.

Q. I inherited an opaque glass box with a hinged lid that is in

perfect condition. It is decorated with daisies and beading against a light blue background. The shape is oval and the diameter is 4 inches. On the bottom are the words "Wave Crest Ware."

Could you tell me something about "my inheritance" and what it is worth?

A. Wave Crest was made by C.F. Monroe Co. of Meriden, Conn., from 1898 until World War I. Their major supplier of glass blanks was Pairpoint Manufacturing Co. in New Bedford, Mass. The opaque glass was blown into molds and later hand-decorated with enamel.

Most of this ware was signed, particularly the early pieces. To date, Wave Crest has not been reproduced. One similar to yours is listed in "Warman's Glass" by Ellen Tischbein Schroy at \$540.

Q. While sorting through things in my attic for a garage sale, I found a Roy Rogers toy wagon that I had as a child. Everything is still intact, including the figures, the horses and the box. On the side of the covered wagon are the words "Roy Rogers Chuck Wagon."

Is it worth anything? Should I put it in my garage sale or hang on to it?

A. Whoa! Hold your horses! Hang on to your chuck wagon! Keep rummaging through your attic, surely you can find other castoffs to stock your sale. "Roy Rogers Chuck Wagons" similar to yours are fetching \$150 to \$180 in antique shops.



Each of these vegetable dishes, made in the early 1900s, could sell for \$65.

Q. I have a Maxfield Parrish framed print that is more than 65 years old. The title is "Day-Break." It is a scene of two female figures between two pillars. One is nude and the other is clothed. In the background are trees and hills. The frame is the original and the print measures 20 by 14 inches.

Could you give me any information about my picture?

A. Maxfield Parrish was an artist-illustrator in the early 1900s. His work was found in

books, advertisements, on calendars and magazine covers.

In the 1920s, it was hard to find a home without one of his prints hanging on the wall. His work was characterized by the rich "Parrish" blues, and his emphasis on light, color and nature.

The familiar hills of his native New Hampshire countryside were the inspiration for those in his work.

Anyone planning to purchase a Parrish should be on the alert to the reproductions made after

1966. Printing technology has made it difficult to distinguish between these reproductions and the earlier prints.

Scrutinize the prints and purchase from a reputable dealer. Your print would probably be worth about \$250 to \$275.

Letters with picture(s) are welcome and may be answered in the column. We cannot reply personally or return pictures. Address your letters to Anne McCollam, P.O. Box 490, Notre Dame, IN 46556.

High-tech creating changes in the appraisal industry

Continued from 1

Goodwin, MAI, owner of Goodwin & Co., Appraisers. "For example, we use on-line services provided by REDi Property Data, our state Marketing Data Cooperative and our regional multiple listing service."

Goodwin, who has operated his firm for 10 years and is a member of the Appraisal Institute, said he uses his computers for everything these days, from typing and filing to accessing current data for new appraisal projects and storage of past reports.

Computers have drastically changed the way appraisers conduct their business. It has basically fostered a paperless business environment, according to a report from the Appraisal Institute, based in Chicago. At the same time, new and potential problems are surfacing.

"While the Appraisal Institute supports technological advancements within our industry, including the electronic transmission of home mortgage documents, we are deeply concerned about efforts to re-engineer the appraisal process—and the important relationship

between that process and our standards designed to protect consumers and lenders alike," said Douglas Brown, president of the Appraisal Institute.

There's a lot of controversy within the appraisal industry about the newly formed National Property Data Service Work Group. Participating in this group are many of the nation's largest loan originators, mortgage insurers and secondary market agencies.

The work group recently solicited information and support from real estate data vendors to form a "standardized" data base of residential property information. This is being created in large part through computer-formatted appraisal report forms.

"Over time, the work group hopes that a large enough volume of data will be assembled to derive quick and accurate property valuations," an Appraisal Institute report stated. "This could streamline appraisals and reduce loan origination costs, which interestingly continue to escalate despite falling appraisal fees."

The primary concern expressed by some appraisers focuses on the possible

misuse of inaccurate data from computer data bases, and the newly created opportunities for manipulating data contained in appraisal reports. False information in just one link of the information chain can result in distorted values and messy litigation.

"Frankly, we believe that it's dangerous to proceed without realizing that many factors beyond mathematical calculations enter into the appraisal process," Brown said. "Computer technology presents many opportunities for American business, but its proposed application in the appraisal industry as a means to obtain quick computer-generated values introduces a whole new set of problems for consumers and lenders."

Q. What direction will mortgage interest rates take during the next year or so?

A. This year's projected interest rate average is 8.3 percent for a 30-year, fixed-rate loan. It's forecasted to be 8.5 percent in 1995.

The adjustable mortgage rate average this year is projected at 5.2 percent start

rate. Next year, that rate will increase to 5.6 percent, according to a report from the National Association of Realtors.

Q. Is it possible for a non-veteran to obtain financing for a home purchase and pay less than 20 percent down payment?

A. Yes. New loan programs are being announced every month that require much less than 20 percent down—some with no down payment. One of the most popular is a home mortgage loan insured by the Federal Housing Administration (FHA), requiring as little as 3 percent down. And for qualified applicants, that 3 percent can be paid by another family member.

And, of course, veterans with a certificate of eligibility can receive a full-financing loan (no down payment) that is guaranteed by the Department of Veterans Affairs.

Questions may be used in future columns; personal responses should not be expected. Send inquiries to James M. Woodard, Copley News Service, P.O. Box 190, San Diego, CA 92112-0190.

Garden indoors

Continued from 1

baskets. Fertilize such plants once or twice a month even in winter since the extra water leaches nutrients from their soil.

Versatile indoor-outdoor herbs include chives, rosemary, sage, parsley and tarragon to name a few. Good drainage is especially important when growing herbs indoors, so use the same pro-mix soil as you do for your flowers. Water only when the soil feels dry to the touch.

Some herbs (rosemary) can't take dry air, so mist them often. Try to keep room temperature cool (65 to 68 F) for flowering plants and herbs. They do best under such conditions.

'FORCING' BLOOMS

"Forcing" means using techniques to get bulbs to bloom earlier than usual. Bulbs that need cold are tricked into early blooms using refrigerators to imitate the cold months of winter.

C.Z. Guest, author of "5 Seasons of Gardening" (Little, Brown & Co.), is an authority on gardens, flowers and plants. Send questions to C.Z. Guest, c/o Copley News Service, P.O. Box 190, San Diego, CA 92112.

ONE YEAR OLD

Sad transferees are forced to sell their pride & joy. Cuddle up by the cozy fireplace in the dramatic yet intimate Great Room. This Contemporary sits on an impressive 1/4 acre lot and is a give-a-way at \$209,900

CALL:

RE/MAX GREAT LAKES
LARRY HENNEY
(810) 473-6200

**DRIVERS...
WATCH OUT FOR
CHILDREN!**

WOODLAKE CONDOMINIUMS

**Come On In...
THE WATER'S FINE**

Lounge on the sundeck, enjoy the pool or relax in the clubhouse—whatever you choose, you'll relish the pride and advantages of home ownership in this quiet residential neighborhood. Many Woodlake one- and two-bedroom condominium homes are complemented by scenic pond sites and natural settings. Features include: Garage, Spacious Floorplans, Air Conditioning, Ceramic Tile and much more. Shopping, schools and major freeways close by.

Prices start at

\$73,450
3 units remain in this one-of-a-kind Brighton development. Take this last chance opportunity to join with a winner.

Contact project Sales Managers
Ruth or Jane at (810) 229-0008
or (810) 227-1016
Open Sundays 100-400
or by appointment

Located on the north side of Oak Ridge Rd., west of Rickett Rd. between Grand River and Lee Rd. in Brighton.

QUENTHER BUILDING CO.

Griffith Realty
(810) 227-1016

EXCLUSIVE MARKETPower™

Call Real Estate One to put Michigan's most successful seller of homes to work for you.

Milford (810) 684-1065
Northville/Novi (810) 348-6430
Brighton (810) 227-5005
Our 65th Year

Real Estate One, INC.

IMMACULATE SHOW PLACE in popular Stonehenge. Must see to appreciate, newer kitchen including granite flooring, cabinets, counter top. Nice finished basement, loads of storage, private patio, newer windows. Show this to your fuzziest customers! \$69,900 348-6430 (STO)

WONDERFUL COLONIAL HOME deep in Timber Ridge Estates on a beautiful wooded lot in an enchanting setting. Features include great room, den, family room with fireplace and double French doors. Now setting with Northville schools. The best of both worlds! \$349,900 348-6430 (SCE)

TWO STORY COLONIAL ON 1.12 ACRES This home has been completely remodeled, new carpet, baths, windows, central air, well. Prime location near expressways and GM Proving Grounds with winning Hartland schools. \$177,900 227-5005 (P246)

BEAUTIFUL FLOOR PLAN! 2 bedroom, 2 1/2 bath end unit condo. Ceramic tile in foyer and kitchen. Living room, family room, finished basement, wet bar, 2 1/2 car garage. Low maintenance fees. A must see! \$115,900 348-6430 (NEV)

LOCATION! STYLE! LUXURY! Fantastic detached condo on a cul-de-sac in a golf course community! Features 2 bedrooms, 2 1/2 baths, a dramatic 2 story great room with a marble fireplace, library, gourmet kitchen and much more! Immediate occupancy. \$189,900 348-6430 (SAN)

FAMILY HOME IN THE COUNTRY! Great expressway access, 6 bedrooms, walkout country kitchen, pond, 5+ acres, highly acclaimed Hartland Schools. Don't miss this one! \$190,999 684-1065 (10362)

SPACIOUS RANCH ON A SCENIC 2.25 ACRE PARCEL! Nicely finished walk-out basement, country kitchen w/ all appliances included, 3-4 bedrooms, 2 1/2 baths, newer floor. Area of higher priced homes. Call today! \$149,900 346-6430 (SLI)

OUTSTANDING OFFERING IN POPULAR YORKSHIRE PLACE! Spacious rooms, finished basement, recently recarpeted, repainted, beautiful deck landscaping. 1 yr warranty provided. This one will not last! \$254,900 348-6430 (WHI)

DON'T MISS THIS CHARMING 3 bedroom Tri-level, 1 1/2 baths, family room with fireplace, 2 car attached garage, situated on a beautiful treed lot. Lots of updates. Within walking distance to downtown Northville. \$174,900 348-6430 (CEN)

YOU'LL BE PLEASANTLY SURPRISED when you view the interior of this gorgeous home! It's far larger than it appears with 30x15 family room, formal dining room plus library. Truly a beautiful home and the biggest surprise since the Trojan Horse! \$179,900 348-6430 (BEC)

THIS RANCH HOME is sitting on a large, treed lot that's just begging for a garden party! The neutral decor, hardwood floors and covered patios make you feel right at home! Full, finished basement with rec room and bedroom makes a great teen or in-law suite! \$159,900 348-6430 (BRA)

CUTE HOME WITH UNLIMITED POTENTIAL on a huge lot in prime Livonia location. Newer hot water heater, garage door. Live in or excellent as a rental property. Many zoning possibilities. 1 yr Home Warranty. \$93,900 348-6430 (FAR)

CALL COLDWELL BANKER

PREFERRED, REALTORS®



FRANK RILEY



DIANE KECSKES



LYNN BENDER



SAM DIBBLE



EILEEN AGIUS



DOUG MASON



SYLVIA KEOUGH



DIANA SCHIAVI



ALISSA NEAD



JEAN BRANNAN



PATRICIA MCGOON



GENIE DUNN



FRED BELISLE



LARION KASMIER



DAVID WILLIAMS



JIM DEKIERE



ALICE McDONALD



NEAL LANPHEAR



LYNN HURLEY



RICHARD HURLEY



SANDY DOHERTY



GERALD E. ASH



CHERYL FACIONE



DON WISNER



ROSE HOULE



AUDREY KOWALEWSKI



MONICA TALO



STEVE NICKERSON



JIM STEVENS



JEANNINE DUNN



JOE VIOLI



BOB & MARTHA LOKEY



GEORGE BRECK



KAREN KELCHAK

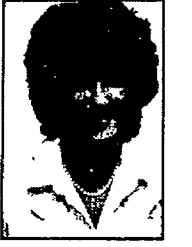

PAT FREDERICK



LARRY LESEURE



GEORGE HUDGENS



ANITA BOWERS

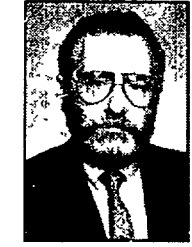

JON BRECKON



BARB MARTENSEN



KATHY SHAW



KATHY PETERSON



JOE DYMOND



CELIA CHESNO



SHEILA GRIMES-BHIRDO



RANDY BHIRDO



PATSY STEVENS



CHARLIE STAFFORD



GAGE McDONALD



RON NYHUS



BRENDA MCCLAIN



MARGIE MOORE



BOB MERRY



PAMALA MONTGOMERY

15619 LIVERPOOL - LIVONIA
N OF FIVE MILE - E OF NEWBURGH

GREAT BUY

For this 3 bedroom, 2 bath tri-level in Livonia. Perfect for your family with a big living room, family room with fireplace and wood parquet floors, eating space plus dining room with doorwall to patio. All this and more for \$124,900

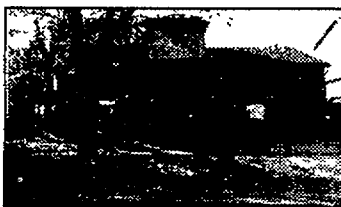

NEW LISTED CANTON COLONIAL
Beautiful Colonial in Forest Brook Subdivision. Includes central air, newly redone kitchen in '94, hardwood floors in foyer and kitchen, backs to subdivision park. Natural brick fireplace. New carpeting living and dining room. Brick on four sides. (234BE) \$125,950

32678 DONNELLY - GARDEN CITY
S OF FORD - E OF VENOY

START PACKING, THIS IS IT!
Cute bungalow with 3 bedrooms, vinyl siding, newer windows, freshly painted, remodeled bath, updated kitchen. New doors and storms. Huge master suite with walk-in closet. Big, beautiful yard with mature trees and deck. Oversized garage insulated. Only \$72,000



"CASTLE IN THE COUNTRY"
Beautiful home on approximately 2 1/2 acres. Large 5 bedroom home with 2 master bedrooms 4 1/2 baths, finished basement with kitchen, bath 2 furnaces and hot water heaters. Living and dining room with wood parquet floors. Huge family room with 2 skylights. Too many extras to mention! One of a kind estate! (655PO) \$700,000



450 W. ROSE - GARDEN CITY
N OF CHERRY HILL - E OF MERRIMAN
MOVE IN AND RELAX!
Great 3 bedroom ranch boasting 2 car garage, fenced yard, finished basement, in-ground pool, remodeled oak kitchen, newer windows, furnace, resingled roof, newer carpet, updated bath, fresh paint. You'll fall in love! \$86,450



SUPER SUBDIVISION
For this super 3 bedroom, 3 1/2 bath brick ranch 4th bedroom and bath in finished basement. Family room with fireplace and cathedral ceiling. Large kitchen, new roof, many extras! (734PA) \$131,900



A TRUE SHOWPLACE
From the marble foyer to the soaring ceiling of the great room, everything exudes quality. Open and bright kitchen, 3 fireplaces, beautiful first floor master suite, extensive decking and patio. (557WE) \$479,900



PLYMOUTH FARMHOUSE
This country home has it all! Large and lovely rooms, oak floors, newer furnace, newer windows and siding, sprinklers, 2 garages, and much more on one acre. This is a must see! (545FI) \$169,900

All real estate companies are not created equal

...Discover the Difference!

• Professionalism • Satisfaction • Results!!!

7084 OAK LEAF - CANTON
S OF WARREN - E OF BECK

IMMACULATE
Former Pulte model is one of a kind and features hardwood foyer, contemporary styling. Huge kitchen and breakfast rooms. Fireplace opens to living room and kitchen. In-law quarters on first floor, professional landscaping deck and patio. \$234,900

45672 LARCHMONT - CANTON
S OF WARREN - E OF BECK

SUPER SUNFLOWER COLONIAL
Exceptional Colonial in Sunflower #9. Neutral and clean throughout. 4 bedrooms, 2 1/2 baths, formal dining room and living room. Spacious eat-in kitchen, family room with fireplace. \$203,900

8234 HAZELTON - DEARBORN HEIGHTS
N OF ANN ARBOR TRAIL - E OF TELEGRAPH

THE PERFECT STARTER
The works done. Ready to move into this 3 bedroom brick bungalow with finished basement and 1 1/2 car garage. New driveway, patio, updated windows, copper plumbing, newer hot water heater and freshly painted. (234HA) \$77,234

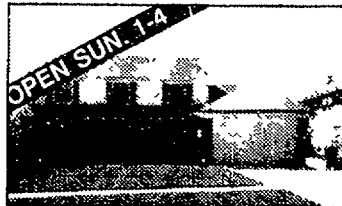
46369 BRIARGATE - CANTON
S OF WARREN - E OF BECK

SUNFLOWER VILLAGE
is one of Canton's most prestigious subdivisions. This gorgeous 4 bedroom, 2 1/2 bath Colonial is situated on a professionally landscaped lot backing to commons. Beautiful patio with privacy fence, hardwood floor in foyer, family room with brick fireplace and doorwall to patio. Access to pool, clubhouse, and tennis. All this and more! \$209,900

46840 DUNSANY - NORTHVILLE
N OF EIGHT MILE - E OF BECK

AN IMMACULATE RANCH
3 bedroom, 1 1/2 bath home on almost a 1/2 acre. Updates include roof, kitchen with bay window and skylight, ceramic flooring, new carpet, newer deck and doors. Decorated to perfection in neutral decor and stunning view 'round Florida room. \$179,900



UNSURPASSED ELEGANCE
Nicer than new in Northville, this stunning 1 1/2 story offers glorious main floor master bedroom suite, huge great room with soaring beamed ceiling, dining room, gourmet island kitchen, library, main floor exercise room, side entry garage. Security system, the best throughout! (700MA) \$294,900

31492 MERRIMACK - LIVONIA
S OF EIGHT MILE - W OF MERRIMAN

OH, SO SHARP!
Fabulous end unit, features bay window, contemporary neutral decor, extra large master bedroom with private bath and walk-in closet close to pool, all appliances included and a wonderful 2 story foyer. \$104,900

29961 LEONA - GARDEN CITY
N OF CHERRY HILL - E OF MERRIMAN

ENTERTAIN IN PARADISE
This one has it all! 3 bedroom 1 1/2 bath brick ranch with attached hot tub room off private inground pool. Basement is unbelievably finished with wet bar and cozy fireplace. Professionally landscaped with sprinklers. Must see! Must sell! \$97,250

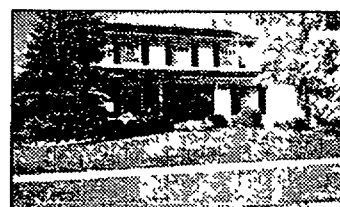
40421 NEWPORTE - PLYMOUTH
S OF ANN ARBOR ROAD - E OF HAGGERTY

SO WELL CARED FOR!
Super one bedroom brick ranch condo in Plymouth. Newer paint in and out carpet, appliances, landscaping and more. Family room in finished basement. All in pretty green belt Carport. \$73,000

6591 LAMBETH CT. S. - CANTON
S OF WARREN - W OF CANTON CENTER

YOUR WISH BOOK COMES ALIVE!
A community neighborhood that can't be beat! Brand new school, swim club, park, tennis, and offering you a 3 year new 4 bedroom home in a beautiful court setting. Sellers can offer you immediate occupancy. \$203,900



TRULY A CUSTOM BRICK RANCH
Settling on a hill on 3 1/2 acres and cannot be seen from the road. 3 bedrooms, 2 1/2 baths, study with French doors, huge living room, formal dining room, family room with fireplace with adjoining card room and doorwall to patio. Ceramic floor in entry, kitchen, hall, powder room and laundry room. You must see this beauty! Additional 4.88 acres available. (448PO) \$350,000

NORTHVILLE/NOVI
305-6090

PLYMOUTH/CANTON
459-6000

LIVONIA
425-6060

FARMINGTON
478-6022

44644 Ann Arbor Rd., Suite A, Plymouth



“The boy who delivers the crack, he’s eleven. He makes \$300 a day but now he’s dead. These kids are not learning nothing except how to be hopeless.

How to die. You

don’t need to go to no school to learn that. And that’s just it. These kids

aren’t going. So I went to the schools to see what I could do. Me, a

man who’s seen his neighborhood go from bad to worse. But now

I’m tired of it and I’m going to start with the kids. They’re the hope. I go

to the junior high and just show up in class and tell them to take pride

in themselves. Pride in what they are and to have dignity. They can wake up in the morning and either go out and be mad at the

world or do something to make it good for them. These kids just don’t know better. And that’s no good because how are our

children going to have good lives if they don’t stay in school? There is a reason to stay. And I’m going to tell them.

”



This is W.W. Johnson’s real-life story. He is one of the little answers to the big problems facing every community in America. And because there are more people than problems, things will get done. All you have to do is something. Do anything. To find out how you can help in your community, call 1 (800) 677-5515.



POINTS OF LIGHT
FOUNDATION



DO SOMETHING GOOD. FEEL SOMETHING REAL.

To place your Action Ad in
Country Living, the Monday
Green Sheet or the
Wednesday Green Sheet
just call one of our local offices

313 913-6032
810 227-4436
517 548-2570
810 348-3022
810 437-4133
810 685-8705

24 Hour Fax 810-437-9460

Hours: Tuesday - Thursday 8:30 a.m. to 5 p.m.
Monday & Friday 8:00 a.m. to 5 p.m.

Deadlines

For Country Living plus
Fowlerville, Pinckney and
Hartland

shopping guides

3:30 p.m. Friday

Country Living

3:30 p.m. Monday

Rates

3 lines \$8.15

Each additional line \$1.99

non-commercial rate
Contract rates available for
Classified Display ads.
Contact your local Sales
Representative

Classified ads may be placed
according to the above deadlines.
Advertisers are responsible for
reading their ads the first time it
appears and reporting any errors
immediately. HomeTown
Newspapers will not issue credit for
errors in ads after first incorrect
insertion.

POLICY STATEMENT: All advertising published in HomeTown
Newspapers is subject to the conditions stated in the applicable rate
card, copies of which are available from advertising department.
HomeTown Newspapers, 323 E. Grand River, Howell, Michigan 48843
(517) 548-2500. HomeTown Newspapers reserves the right not to
accept an advertiser's order. HomeTown Newspapers' policies have
no authority to bind this newspaper and only publication of an
advertisement shall constitute final acceptance of the advertiser's
order. When more than one insertion of the same advertisement is
ordered, no credit will be given unless notice of typographical or other
errors is given in time for correction before the second insertion. Not
responsible for omissions. Publisher's Notice: All real estate advertising
in this newspaper is subject to the Federal Fair Housing Act of 1968
which makes it illegal to advertise "any preference, limitation, or
discrimination." This newspaper will not knowingly accept any
advertising for real estate which is in violation of the law. Our readers
are hereby informed that all dwellings advertised in this newspaper are
available on an equal housing opportunity basis. (FR Doc. 724983
Filed 3-31-72, 8:45 a.m.)

REAL ESTATE FOR SALE

020 - Outstate
021 - Manufactured Homes
022 - Lakefront Homes
023 - Duplex
024 - Condominium
025 - Mobile Homes
026 - Home Farms
027 - Farm, Acreage
028 - Homes Under Construction
029 - Lake Property
030 - Northern Property
031 - Vacant Property
032 - Out of State Property
033 - Industrial, Commercial
034 - Income Property
035 - Real Estate Wanted
036 - Cemetery Lots
037 - Time Share
038 - Mortgages/Loans
039 - Open House

HOMES FOR SALE

040 - Ann Arbor
041 - Brighton
042 - Byron
043 - Chelsea
044 - Dexter/Chelsea
045 - Fenton
046 - Fowlerville
047 - Hartland
048 - Highland
049 - Howell
050 - Jackson
051 - Lake Orion
052 - Livonia
053 - Macomb
054 - Milford
055 - New Hudson
056 - Northville
057 - Novi
058 - Oak Grove
059 - Pinckney
060 - Plymouth
061 - South Lyon
062 - Stockbridge/Unadilla/Gregory
063 - Union Lake/White Lake
064 - Webberville
065 - Whitmore Lake
066 - Wixom/Walled Lake
067 - Ypsilanti
068 - Zionsville
069 - Ingham County
070 - Livingston County
071 - Oakland County
072 - Shawwassee County
073 - Washtenaw County
074 - Wayne County

REAL ESTATE FOR RENT

081 - Homes
082 - Lakefront Homes
083 - Apartment
084 - Duplex
085 - Room
086 - Foster Care
087 - Condominium, Townhouse
088 - Mobile Homes
089 - Mobile Homes Site
090 - Living Quarters to Share
091 - Industrial, Commercial
092 - Buildings & Lots
093 - Office Space
094 - Vacation Rentals
095 - Land
096 - Storage Space
097 - Wanted to Rent
098 - Time Share

Equal Housing Opportunity
statement: We are pledged to the
letter and spirit of U.S. policy for
the achievement of equal housing
opportunities throughout the nation.
We encourage and support an
affirmative advertising and
marketing program in which there
are no barriers to obtaining housing
because of race, color, religion or
national origin.
Equal Housing Opportunity slogan
"Equal Housing Opportunity"
Table III - Illustration of Publisher's
Notice
Publisher's Notice: All real estate
advertising in this newspaper is
subject to the Federal Fair Housing
Act of 1968 which makes it illegal
to advertise "any preference,
limitation, or discrimination based
on race, color, religion or national
origin, or any intention to make any
such preference, limitation, or
discrimination." This newspaper will
not knowingly accept any
advertising for real estate which is
in violation of the law. Our readers
are hereby informed that all dwellings
advertised in this newspaper are
available on an equal housing opportunity
basis. (FR Doc. 724983 Filed 3-31-72, 8:45 a.m.)

Welcome Aboard!



JENNIFER McDADE

We would like to extend a warm
welcome to Jennifer McDade. Jennifer
has recently joined the staff at the
Northville/Novi office of...

REAL ESTATE ONE, INC.

For professional real estate services,
Jennifer can be reached at...

Real Estate One, Inc.
REALTORS®

1045 Novi Rd., Northville

(810) 348-6430

LAKE FRONT RANCH

Condo in contemporary
community called Lake
Edgewood. Low dues (\$100
mo.). lots of trees &
privacy! 2 bedroom, one
floor large master suite,
vaulted great room, 20' 1st
floor family room, 2 full
baths, walk-out basement,
1st floor laundry, 2 car
attached garage, private
courtyard. Now under
construction! 7587 Radcliffe
Unit #53. \$142,900! Other
units starting at \$129,900

See Rick
Butte
MICHIGAN
GROUP
810-229-0296

Buy it,
sell it, find it
THE
CREATIVE LIVING
SECTION

ORVILLE SOMERS

CRS GRI
Certified Residential
Specialist
(Res.) 810-437-5401



(810) 227-5005
BRIGHTON, MI.

LOVE A COUNTRY SETTING



Gorgeous 1,450 sq. ft. 3 bedroom, 1 1/2 bath ranch on 1.2 acres in Green
Oak Twp. Finished garage for handyman. Nice yard shrubs paved drive.
Large backyard with barbecue. Living room with fireplace. Dining room
central air. Updated '80's/90's. Minutes from US-24. Only \$114,900

WATERFORD



Single family homes • 3 bedrooms • 2 1/2 bath

Many amenities
included

Starting at

\$99,900

The Beautiful Location With All
the Conveniences...This area
provides great schools and
shopping centers. Community
services include 3 golf courses,
a ski resort and 6 recreational
parks & lakes.
Located N. of Cooley Lk. Rd.,
Enter W. off Hospital Rd.

Rolling Hills Estates

— OPEN DAILY 1-6
(Closed Thurs.)

(810) 360-8807

Built by
Singh/Shapiro

BUY IT. FIND IT.
SELL IT. TRADE IT.

CLASSIFIED

021 Manufactured Homes

WHITE LAKE TWP., 1990
1600sq ft previous model, all
appliances. Many extras. Vacant.
Must sell. Reduced. \$39,500
(810) 360-9817.

022 Waterfront Homes

BARTON CITY, Michigan, on
Jewel Lake. Large 2 br. lakefront
walkout, plus 2 seasonal rental
units. Retiree's paradise.
\$88,000. (517) 546-1616

BRIGHTON/SOUTH LYON

Newly marketed 3 br. home
w/50ft. beach frontage on all
sports Silver Lake. Gorgeous
200ft. deep lot. 1,180sq ft
home w/large shed sold "as
is". \$139,900.
MAGIC REALTY, Teri Kniss,
(517) 548-5150.

FALL PRICE REDUCTION

2-3 br., 1800's home w/hatched studio
over garage, many gardens, dock
and frontage on Huron River Mill
Pond. Was \$124,900, now
\$118,000. (810) 584-5517

LITTLE CROOKED LAKE

Handyman special 1600sq ft.
great beach, needs cosmetic
repairs. \$110,000 10% down on 3
yr. land contract or \$100,000
cash if closed in 10 days. Broker
owned/Danick Corp.
(517) 546-5137.

WATERFRONT - All sports lake

Hartland Schools. Close to
x-way. \$93,900. (810) 735-1243

023 Duplexes

FOWLERVILLE City. Redecorated
2 br. units. Low maintenance.
\$105,000 (8705) Help-
U-Sell. (810) 229-2191.

024 Condominiums

BRIGHTON Woodruff Lk. Co-op.
2 br., 1 1/2 baths, finished rec
room in bsmt. \$54,800. (A6012)
Help-U-Sell. (810) 229-2191.

BRIGHTON Woodruff Lk. Co-op.
2 br., 1 1/2 baths, finished rec
room in bsmt. \$54,900. (A6012)
Help-U-Sell. (810) 229-2191.

CONTEMPORARY 2 story with
vaulted ceilings. Fireplace, 2 1/2
baths, hardwood floors and more!
\$99,900. Call York & York, Inc.
(313) 449-5000.



REAL ESTATE UPDATE

MARJORIE SHEFFICK

SELLING AT A LOSS

QUESTION: I think
my home is worth a
certain amount. My
neighbor says it should
sell for more, but a
prospector claims it's
worth less. Whose
opinion is correct?

ANSWER: The value
of your home is not what
YOU think it should be,
or your neighbor or even
a casual prospector. It is
determined chiefly by the
location, the neighbor-
hood and the current
market.
Nobody, but nobody, is
more acutely aware of
the current housing

market than an experi-
enced local real estate
firm like ours. Put your
faith in our hands and
we'll recommend the best
possible selling price.

For all your real estate needs:
MARJORIE SHEFFICK
ERA Rymal Symes Company
810-478-9130 or
1-800-344-3311
I'M HERE TO HELP!

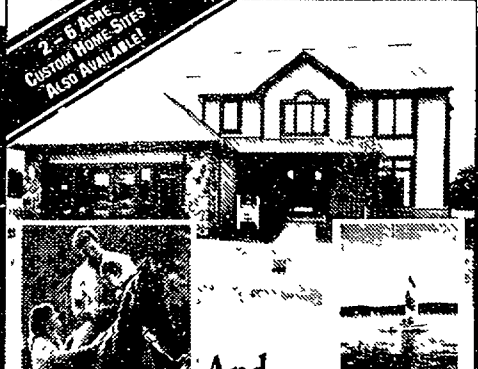

Behind These Beautifully
Affordable New Homes, Is A
4,300-Acre Backyard.

You'll never find a back-
yard quite like this...
with an 18-hole golf
course, boating, fishing,
swimming and miles of
nature trails to explore.
Plus Berwyck's exclusive
adjacent Saddle Club and
equestrian facilities are
also at your door step!



Open Daily
12:00 - 6:00
BERWYCK (810) 684-2600
Brokers Welcome

CALL COLDWELL BANKER

Schweitzer Real Estate

Northville

DREAMS DO COME TRUE
Fabulous custom home with finished walkout and
wooded private lot. 4 bedrooms 3 1/2 baths 3 car garage
hardwood floors, beautiful garden, the list goes on and on.
Pleasant Hills awaits you! \$459,900 (OF-N-67MCD) 347-3050

CUSTOM HOME - QUAIL RIDGE
Open floor plan 4 bedrooms 3 1/2 baths hardwood
floors cathedral ceilings, security system, air
conditioning, sprinklers neutral decor, 2 fireplaces
Honda room, 3 level deck with bridge over creek
Perfect! \$399,900 (OF-N-29WOO) 347-3050

YOU'LL FALL IN LOVE!
Gorgeous home 1 1/2 wooded acres Truly magnificent!
Large plush rooms Gourmet kitchen master bedroom
has huge walk-in closet with separate cedar closet, french
doors on library with built in bookshelves Finished walk
out lower level & more \$399,900 (OF-N-40BLC) 347-
3050

LAKES OF NORTHVILLE
4 bedroom 2 1/2 bath Dutch Colonial on heavily wooded
lot. Traditional floor plan with den, library and 1st floor
laundry. Immediate occupancy \$214,900 (OF-N-48RF) 347-
3050

BACKS TO WOODS
Immaculate Northville condo features hardwood floors in
foyer, kitchen dining room and laundry, spindled loft
area fireplace. 1st floor laundry and master study
upgraded dishwasher and microwave and an open floor
plan \$214,900 (OF-N-55VIL) 347-3050

CHARACTER & CHARM
Over an acre of beautiful grounds Three bedrooms and
three baths Finished walkout lower level Side attached
entr garage \$189,900 (OF-N-31BFC) 347-3050

NORTHVILLE DUPLEX
Excellent income opportunity for Northville. Walk to
town tenants pay own utilities and water Each unit is 3
bedroom 1 1/2 bath walkout basement large deck and
nice yard \$189,900 (OF-N-19RAN) 347-3050

NORTHVILLE SCHOOLS
Nice 4 bedroom Colonial located within walking distance
to brand new elementary and middle school 1/2 acre lot
near ponds and wildlife. Great family sub \$188,900
(OF-N-34WOB) 347-3050

NORTHVILLE
Just relax in the finished walkout and enjoy the view of
your very own private yard and stream. This 3 bedroom
2 bath ranch offers hardwood floors, newer windows
freshly painted interior as well as a home warranty
\$113,000 (OF-N-12ALL) 347-3050

NORTHVILLE
Large condo offering 3 bedrooms 2 1/2 baths attached
garage and over 1,600 sq ft Large master with walk in
closet and private bath Central air fireplace Close to
lake \$108,800 (OF-N-34HAR) 347-3050

VACANT BUILDING LOTS
3 lots in Lyon township with Northville mailing Sizes
from 1.21 acres to 4.86 acres Perk text done - 6 K Access
off private road \$17,000 \$60,000 (OF-N-65CH) 347-
3050

NOVI
NOVI NEW CONSTRUCTION SPECIAL!
"Nottingham" model offers 1st floor master with
cathedral ceiling great room with vaulted ceiling and loft
above lighting and water tap allowances. Stainmaster
carpet Jenn-aire appliances more! \$281,500
(OF-N-92HAI) 347-3050

COLDWELL BANKER SCHWEITZER
REAL ESTATE
RESIDENTIAL REAL ESTATE
An Independently Owned and Operated Member of Coldwell Banker Residential Affiliates, Inc.

Already Listed...

...Over 700 Homes

Already Sold...

...Over 500 Listings

...Over 140 Million

.....in 1994!

#1 Office
NORTHVILLE/NOVI

Novi

ABSOLUTELY STUNNING!
Must see to believe the privacy of this detached single
family residence with career condo living 4 bedrooms
4 baths backs to woods loaded! \$1,500 closing cost
allowance \$249,900 (OF-N-90BRA) 347-3050

ORIGINAL OWNERS
Parting with this impeccably maintained Tudor with
basement and oversized garage Premium cul-de-sac lot.
large bedrooms, fireplace, with raised hearth, central air
with interrupt more \$219,900 (OF-N-47UDN) 347-3050

SPRAWLING 3 BEDROOM RANCH
2 full baths, 2 tier deck opening to a 1/2 acre lot and
adjoining 5 acre park for family pleasures Full basement
and 2 1/2 car garage Central air and sprinkler system
\$181,900 (OF-N-70WIX) 347-3050

NOVI
Stunning 3 bedroom ranch with fabulous family room
dynamic kitchen with ceramic floor Totals remodeled
throughout Oversized 2 1/2 car garage and larger lot
\$119,900 (OF-N-45LBI) 347-3050

NOVI
Fabulous ranch on over 1/2 acre 3 bedrooms 2 baths 2
car attached garage Over 1,700 sq ft neutral decor,
fireplace and more \$134,800 (OF-N-15BUR) 347-3050

IMPECCABLE NOVI RANCH!
Totally remodeled new Andersen windows (1992 1993)
new roof shingles (1993) remodeled bath (1991) newer
carpet throughout central air (1992) hot water heater
(1987) deck - WOW! \$129,900 (OF-N-82AAT) 347-3050

LOOK NO FURTHER
Beautiful condo with over 1,700 sq ft of comfort formal
living room with fireplace, formal dining room with wet
bar new carpet throughout new air and range, 3
bedrooms 2 1/2 baths brick patio \$124,900
(OF-N-03GTF) 347-3050

NOVI
Best value on the market former model with lots of
extras vaulted ceilings, oak cabinets 2 bedrooms 2
baths Full basement and more \$81,000 (OF-N-36BAN) 347-
3050

NOVI
Best value on the market former model with lots of
extras vaulted ceilings, oak cabinets 2 bedrooms 2
baths Full basement and more \$81,000 (OF-N-36BAN) 347-
3050

NOVI
Best value on the market former model with lots of
extras vaulted ceilings, oak cabinets 2 bedrooms 2
baths Full basement and more \$81,000 (OF-N-36BAN) 347-
3050

NOVI
Best value on the market former model with lots of
extras vaulted ceilings, oak cabinets 2 bedrooms 2
baths Full basement and more \$81,000 (OF-N-36BAN) 347-
3050

NOVI
Best value on the market former model with lots of
extras vaulted ceilings, oak cabinets 2 bedrooms 2
baths Full basement and more \$81,000 (OF-N-36BAN) 347-
3050

NOVI
Best value on the market former model with lots of
extras vaulted ceilings, oak cabinets 2 bedrooms 2
baths Full basement and more \$81,000 (OF-N-36BAN) 347-
3050

NOVI
Best value on the market former model with lots of
extras vaulted ceilings, oak cabinets 2 bedrooms 2
baths Full basement and more \$81,000 (OF-N-36BAN) 347-
3050

NOVI
Best value on the market former model with lots of
extras vaulted ceilings, oak cabinets 2 bedrooms 2
baths Full basement and more \$81,000 (OF-N-36BAN) 347-
3050

NOVI
Best value on the market former model with lots of
extras vaulted ceilings, oak cabinets 2 bedrooms 2
baths Full basement and more \$81,000 (OF-N-36BAN) 347-
3050

Lyon Township

FABULOUS CONTEMPORARY
Country living in style This lovely 3 bedroom with
possible 4th or den boasts a master suite found only in
the finest gardens. His and hers walk in closets Jacuzzi
tub, separate shower and double vanity Great room has
a fireplace, kitchen with custom cabinets All this and
more on almost 3 acres \$229,900 (OF-N-66FOR) 347-3050

Brighton

OUTSTANDING COLONIAL
Shows like a model! This home features 4 bedrooms 3 1/2
baths, Kohler fixtures throughout and a finished walkout
basement \$379,900 (OF-N-45URB) 347-3050

Livonia

START PACKING
This Livonia condo is priced to sell fast All appliances
stay including washer and dryer Private screened
balcony with view of trees and ravine Private pool area
Clean and neutral \$59,500 (OF-N-97WID) 347-3050

Plymouth

QUIET CUL-DE-SAC SETTING
Private 1/2 acre large backyard sprinklers, yard lights
new furnace some new windows, remodeled kitchen,
new water heater, new sump pump and disposal 6 panel
doors and side entry garage \$259,900 (OF-N-47WYN) 347-3050

SECLUDED PLYMOUTH COMFORT

Private setting anyone would enjoy Very well maintained
newer ranch condo with 2 bedrooms and 2 full baths
Lots of storage Large living room with fireplace,
doorwall to deck Central air garage much more Hurry!
\$92,500 (OF-N-97SYC) 347-3050

Dearborn

SPECTACULAR DEARBORN LOCATION
New construction condominium nestled in residential
area of West Dearborn Vaulted ceilings 1st floor master
bedroom attached 2 car garage \$179,900
(OF-N-67MOR) 347-3050

Dearborn Heights

WHY PAY RENT?
3 bedroom 1 1/2 bath bungalow, finished basement
garage wont last! \$15,900 (OF-N-21FHI) 347-3050

Redford

SOUTH REDFORD
Mint condition brick ranch with large living room newer
thermal windows basement 2 1/2 car garage walk to
park! \$79,900 (OF-N-92FAR) 347-3050

Commerce

COMMERCE ON THE WATER!
Sharp contemporary home on lower straits Lake 2
fireplaces finished basement, all white kitchen alarm
central vacuum and much more! \$124,900 (OF-N-40IAK) 347-3050

WALK TO THE LAKE

Lake privileges on Commerce Lake goes with this 3
bedroom ranch with basement and newer roof Great
starter home. Hurry! \$74,500 (OF-N-55PON) 347-3050



Northville/Novi
(810) 347-3050

Relocating? Call our Relocation Department at (810) 268-1000 or (800) 486-MOVE

Expect the best.

024 Condominiums

LAKE EDGEWOOD
Luxury 3 level condo.
2,800 sq. ft., 3 bed., 3 1/2
baths, huge family
room, 2 1/2 car garage,
private courtyard.
154,900. Code #13484.
Richard Butta 229-0296
or 227-4600 Ext. 240.

MICHIGAN GROUP
227-4600

025 Mobile Homes

OAK POINTE
2490 sq ft Cape Cod
detached, condominium
now drywalled and
landscaped at Country
Club Mansions on Site #6
overlooking the 1st
Fairway adjacent to the
new Oak Pointe Country
Club 9 ft. ceilings, 1st
floor master suite with 2
walk-in closets, extra
deep garden window
lower level, 2 car attached
garage with automatic
door openers. Full interior
selection still possible.
December occupancy.
\$305,000.
Call
220-1122

026 Horse Farms

ABANDON REPO, never lived
in, take over payments on 2 or 3
br., custom built for waterbed, will
move if necessary.
1(800)968-7376, delta.

ALL AREAS - We have over 35
good condition homes priced
under \$10,000. WE FINANCE.
Call today. CREST MOBILE
HOMES (517)548-0001.

BANK NEEDS SOMEBODY
to assume on huge oversize master
3 & 4 br. mobile home, no
payment till Sept. All areas.
1(800)968-7376, delta.

BRIGHTON, On site in Sylvan
Glen, 1970 nice mobile home,
12x62, \$5,500, Darling Mobile
Homes, (610)229-5819.

BRIGHTON, 2 br., 1 bath, low lot
rent, \$6,500, immediate occu-
pancy, (313)449-7352.

BRIGHTON, Large deluxe
double wide in Knolls of Sylvan
Glen. Drywall & cathedral ceilings
throughout, screened porch, air
conditioning. All on beautiful
pond site, woods, cul-de-sac.
(610)220-2957.

**NEAT AND CLEAN
MOBILE HOME** on
large lot in Red Oaks of
Chemung, redecorated in
1991, newer vinyl
windows, large garage
with workshop, fruit
trees and berries, M-
724 \$55,900

The Prudential
Preview Properties
810-220-0000
Independently Owned and Operated

BRIGHTON, Sylvan Glen, 1979
Sylvan, 14x65, 2 br., 1 bath,
\$15,500. Some remodeling.
(610)227-0768.

BRIGHTON - Sylvan Glen
1992 modular 28x70 deluxe,
beautiful and lot. MUST SEE at
\$48,000 - \$6000 BELOW
appraised value.
CREST MOBILE HOMES, #144
WE FINANCE. (517)548-0001.

BRIGHTON, 1991, 14x36, very
nice starter home. Lot rent \$190.
9.25 APR. 10% down. Total
payment \$292 per mo. Call Apple
Mobile Home Sales (610)227-4592.

BRIGHTON, Beautiful homes to
choose from in lovely Sylvan
Glen. Qualified buyers ONLY.
Call Apple Mobile Home Sales
(610)227-4592.

BRIGHTON - The Knolls of
Sylvan Glen, 3 br., 2 bath,
16x80. Has it all immediate
occupancy. Call Apple Mobile
Home Sales (610)227-4592.

BRIGHTON, Beautiful 1989
Parkwood, 14x70, 8x34 tag,
13x36 carport. A ton of features.
Stunning home, prime lot
wooded. Call Vicki at Apple
Mobile Homes (610)227-4592.

BRIGHTON, Sylvan Glen, 1993
modular home, 1900sqft., very
deluxe. Fireplace, prime lot,
deluxe kitchen w/family room.
Call Apple Mobile Home Sales
(610)227-4592.

COUPLE can pay up to \$5,000
for clean used mobile home in
good condition. (517)546-3863.

027 Mobile Homes

LAST CHANCE!
Darling Manufactured
Homes has only 10 homes
remaining for sale in the
beautiful Knolls of Sylvan
Glen in Brighton. So if
you'd like to live in this first
class, conveniently located
community visit us TODAY!

Open 7 Days!!
Darling
Manufactured
Homes
Herbst Rd. 1/2 mile E. of Dorr
Rd. along I-96, Brighton
Ph. 810-229-2909

028 Childs Lake Estates

Phase III NOW OPEN
**PHASE III WITH 120
NEW SITES**
• 10 MINUTES FROM
12 OAKS MALL IN NOVI
• MINUTES FROM
KENSINGTON METRO PARK
• 22 ACRE SPRING-FED LAKE
WITH PRIVATE BEACH
• SWIMMING, FISHING, AND
BOATING AREA
• 25 MODEL HOMES ON
DISPLAY WITH IMMEDIATE
OCCUPANCY
• DOUBLE-WIDE HOMES
STARTING AT \$27,900
• BUILD HOMEOWNER EQUITY
WITH LESS THAN \$2,000
DOWN
LITTLE VALLEY HOMES
810-685-7770

029 Childs Lake Estates

**NEAT AND CLEAN
MOBILE HOME** on
large lot in Red Oaks of
Chemung, redecorated in
1991, newer vinyl
windows, large garage
with workshop, fruit
trees and berries, M-
724 \$55,900

030 Childs Lake Estates

**NEAT AND CLEAN
MOBILE HOME** on
large lot in Red Oaks of
Chemung, redecorated in
1991, newer vinyl
windows, large garage
with workshop, fruit
trees and berries, M-
724 \$55,900

031 Childs Lake Estates

**NEAT AND CLEAN
MOBILE HOME** on
large lot in Red Oaks of
Chemung, redecorated in
1991, newer vinyl
windows, large garage
with workshop, fruit
trees and berries, M-
724 \$55,900

032 FALL SPECIAL

NOVI MEADOWS
Mobile Home Community
The New American Lifestyle &
home ownership for less cost
than most apartments.
COMMUNITY FEATURES
• Country living
• Beautiful clubhouse
• Heated swimming pool
• Playground area
• Minutes from 12 Oaks Mall
• Planned community activities
Call today for lot availability

COMMUNITY OFFICE
(810)349-6966
New Models on Display
Thru Quality Homes
Sales Office in Clubhouse

**GREAT SELECTION
OF AFFORDABLE
HOMES!**

2-3 Bedrooms
Appliances & More
Starting at \$9,000.

QUALITY HOMES
(810)344-1988
Hours: 10-5, Mon-Fri.
12-5, Sat & Sun.
1 Mile S. of Grand River
Off Napier Rd.

FOWLerville, Grandshire
Estates, 1990 14x80 Firewood.
Exc. cond. Sacrifice, must sell,
\$20,900/best. (517)223-0136.

FOWLerville, 1988, 2 br., 2
bath, like new, all appliances.
10% down, lot rent \$282. 9.25
APR. Total payment \$492 per
mo. Call Apple Mobile Home
Sales (610)227-4592.

HOWELL, 14x70, needs repair,
best offer, over \$3000, must sell.
(517)546-8543.

HOWELL, 14x70 Marlette, very
deluxe, enclosed porch, carport &
more. Call Apple Mobile Home
Sales (610)227-4592.

HOWELL - 1985 14x77,
appliances, new carpet, 2x6
construction, excellent condition.
\$21,900.
CREST MOBILE HOMES, #129.
WE FINANCE. (517)548-0001.

HOWELL - 1992 Redman, 16
wide, air, shingled, deluxe,
\$26,500.
CREST MOBILE HOMES, #127.
WE FINANCE. (517)548-0001.

HOWELL, 2 br. Newly redecor-
ated, country setting, private
beach, low lot rent, 7 minutes to
town. (517)548-9107, aves.

HOWELL, A doll house under
\$12,000. Real pretty. All newly
decorated. Must see to appreci-
ate. Call Apple Mobile Homes
(610)227-4592.

HOWELL, Very deluxe, corner lot
home. Large deck, new carpet,
all appliances, air conditioned
and fireplace. Call Apple Mobile
Home Sales (610)227-4592.

HOWELL, Very clean, 2 br. home
w/deck and all appliances.
\$7500. We will finance. Call
Apple Mobile Home Sales
(610)227-4592.

LINDEN, Must sell. 14x70.
Located in beautiful park,
includes stove, fridge, shed &
deck. New carpet throughout.
\$16,500. (810)735-7209.

MILFORD, 1988 Schult. Very
nice home, all appliances, central
air, private lake, 10 min. from
12-Oaks Mall. Call Apple Mobile
Homes (610)227-4592.

MILFORD/Highland, 1980
Sylvan, 14x56, 2 br., 10x14
wooden deck, 8x10 shed, all
appliances stay. Good cond.
corner lot, low lot rent, \$8,000 or
best. (810)685-6503, after 6pm.

MILFORD, Child's Lake. Must
see 1987 Schult. 14x70, 2 br.,
2 bath, 3 or 10x12 shed, 8x10
deck, 8x10, or other shed.

033 NO PAYMENTS

**TILL
APRIL 1995!!!**
**HOME MUST BE
ORDERED BEFORE
OCT. 31**
**SINGLEWIDES STARTING AT
\$18,995**
**DOUBLEWIDES STARTING AT
\$25,995**
OVER 20 MODELS

**SPECIAL
COVENTRY WOODS
CHILDS LAKE ESTATES
REBATES**

HEARTLAND HOMES
(810)380-8550

HOWELL, 14x70, needs repair,
best offer, over \$3000, must sell.
(517)546-8543.

HOWELL, 14x70 Marlette, very
deluxe, enclosed porch, carport &
more. Call Apple Mobile Home
Sales (610)227-4592.

HOWELL - 1985 14x77,
appliances, new carpet, 2x6
construction, excellent condition.
\$21,900.
CREST MOBILE HOMES, #129.
WE FINANCE. (517)548-0001.

HOWELL - 1992 Redman, 16
wide, air, shingled, deluxe,
\$26,500.
CREST MOBILE HOMES, #127.
WE FINANCE. (517)548-0001.

HOWELL, 2 br. Newly redecor-
ated, country setting, private
beach, low lot rent, 7 minutes to
town. (517)548-9107, aves.

HOWELL, A doll house under
\$12,000. Real pretty. All newly
decorated. Must see to appreci-
ate. Call Apple Mobile Homes
(610)227-4592.

HOWELL, Very deluxe, corner lot
home. Large deck, new carpet,
all appliances, air conditioned
and fireplace. Call Apple Mobile
Home Sales (610)227-4592.

HOWELL, Very clean, 2 br. home
w/deck and all appliances.
\$7500. We will finance. Call
Apple Mobile Home Sales
(610)227-4592.

LINDEN, Must sell. 14x70.
Located in beautiful park,
includes stove, fridge, shed &
deck. New carpet throughout.
\$16,500. (810)735-7209.

MILFORD, 1988 Schult. Very
nice home, all appliances, central
air, private lake, 10 min. from
12-Oaks Mall. Call Apple Mobile
Homes (610)227-4592.

MILFORD/Highland, 1980
Sylvan, 14x56, 2 br., 10x14
wooden deck, 8x10 shed, all
appliances stay. Good cond.
corner lot, low lot rent, \$8,000 or
best. (810)685-6503, after 6pm.

MILFORD, Child's Lake. Must
see 1987 Schult. 14x70, 2 br.,
2 bath, 3 or 10x12 shed, 8x10
deck, 8x10, or other shed.

MILFORD, Child's Lake. Must
see 1987 Schult. 14x70, 2 br.,
2 bath, 3 or 10x12 shed, 8x10
deck, 8x10, or other shed.

MILFORD, Child's Lake. Must
see 1987 Schult. 14x70, 2 br.,
2 bath, 3 or 10x12 shed, 8x10
deck, 8x10, or other shed.

MILFORD, Child's Lake. Must
see 1987 Schult. 14x70, 2 br.,
2 bath, 3 or 10x12 shed, 8x10
deck, 8x10, or other shed.

MILFORD, Child's Lake. Must
see 1987 Schult. 14x70, 2 br.,
2 bath, 3 or 10x12 shed, 8x10
deck, 8x10, or other shed.

MILFORD, Child's Lake. Must
see 1987 Schult. 14x70, 2 br.,
2 bath, 3 or 10x12 shed, 8x10
deck, 8x10, or other shed.

MILFORD, Child's Lake. Must
see 1987 Schult. 14x70, 2 br.,
2 bath, 3 or 10x12 shed, 8x10
deck, 8x10, or other shed.

MILFORD, Child's Lake. Must
see 1987 Schult. 14x70, 2 br.,
2 bath, 3 or 10x12 shed, 8x10
deck, 8x10, or other shed.

MILFORD, Child's Lake. Must
see 1987 Schult. 14x70, 2 br.,
2 bath, 3 or 10x12 shed, 8x10
deck, 8x10, or other shed.

MILFORD, Child's Lake. Must
see 1987 Schult. 14x70, 2 br.,
2 bath, 3 or 10x12 shed, 8x10
deck, 8x10, or other shed.

MILFORD, Child's Lake. Must
see 1987 Schult. 14x70, 2 br.,
2 bath, 3 or 10x12 shed, 8x10
deck, 8x10, or other shed.

MILFORD, Child's Lake. Must
see 1987 Schult. 14x70, 2 br.,
2 bath, 3 or 10x12 shed, 8x10
deck, 8x10, or other shed.

MILFORD, Child's Lake. Must
see 1987 Schult. 14x70, 2 br.,
2 bath, 3 or 10x12 shed, 8x10
deck, 8x10, or other shed.

MILFORD, Child's Lake. Must
see 1987 Schult. 14x70, 2 br.,
2 bath, 3 or 10x12 shed, 8x10
deck, 8x10, or other shed.

MILFORD, Child's Lake. Must
see 1987 Schult. 14x70, 2 br.,
2 bath, 3 or 10x12 shed, 8x10
deck, 8x10, or other shed.

MILFORD, Child's Lake. Must
see 1987 Schult. 14x70, 2 br.,
2 bath, 3 or 10x12 shed, 8x10
deck, 8x10, or other shed.

MILFORD, Child's Lake. Must
see 1987 Schult. 14x70, 2 br.,
2 bath, 3 or 10x12 shed, 8x10
deck, 8x10, or other shed.

MILFORD, Child's Lake. Must
see 1987 Schult. 14x70, 2 br.,
2 bath, 3 or 10x12 shed, 8x10
deck, 8x10, or other shed.

MILFORD, Child's Lake. Must
see 1987 Schult. 14x70, 2 br.,
2 bath, 3 or 10x12 shed, 8x10
deck, 8x10, or other shed.

MILFORD, Child's Lake. Must
see 1987 Schult. 14x70, 2 br.,
2 bath, 3 or 10x12 shed, 8x10
deck, 8x10, or other shed.

MILFORD, Child's Lake. Must
see 1987 Schult. 14x70, 2 br.,
2 bath, 3 or 10x12 shed, 8x10
deck, 8x10, or other shed.

NEW HUDSON, Must sell. Older
mobile home in very good cond.
2 br., 1 bath, all appliances stay.
\$6,500. Call (810)437-4307.

NEW HUDSON in park, 1983
model, 3 br., 2 bath, full
appliances, deck, shed, air,
\$28,000/best. (810)486-6578.

NOVI, 14x65 Atlantic, 2 br., all
appliances, shed. Must sell.
\$9,500. (810)899-3290.

PINCKNEY, Mobile home for
sale. Must be moved. 12x60.
\$1,500. (313)498-3468.

SOUTH LYON, 4 Br., 2 1/2 bath,
all appliances, immediate occu-
pancy, \$19,000. (810)437-8937.

WHITMORE LAKE, 1988, 3 br.,
deluxe home, new carpet, all
appliances, 10% down, 9.25
A.P.R. Lot rent \$245. Total
payments \$471. Call Apple
Mobile Home Sales (610)227-4592.

WHITMORE LAKE, 1988, 3 br., 2
bath, large lot, deck, all
appliances, 9.25 A.P.R. Lot rent
\$245. 10% down. Total payment
\$430/mo. Call Apple Mobile
Home Sales (610)227-4592.

WHITMORE LAKE, 14x80, 1988
deluxe 3 br., 2 bath, We finance.
Apple Mobile Home Sales
(610)227-4592.

WHITMORE LAKE, New listing,
lot 18. Beautiful, 12x31 tag. All
upgrades. Call Apple Mobile
Homes (610)227-4592.

WILLIAMSTON - 2 br. mobile
home, attractive setting, im-
mediate occupancy on this super
starter, \$11,000. Ask for John
Fallen, Kane Realty
(517)521-4944.

WIXOM 1988 Schult, 2 br., air,
new carpet, large deck & shed,
cuddasac, exc. cond. must sell.
\$16,000. Days-(810)932-9300
Dawn, (810)884-7801

WHITMORE LAKE 135x42ft., 3
br., 2 bath, open floor plan, prime
lot. (313)449-2906

WHITMORE LAKE/Northfield
Estates. Doublewide on prime
landscaped lot with extra parking.
3 bedroom, 2 bath, appliances
included. Only \$483/mo. Includes
lot rent. (10% down, 9.25% APR,
240 mo.) HOLLY HOMES
(810)231-1440.

WHITMORE LAKE/Northfield
Estates, 1988-14x70, 3 bedroom,
central air, appliances, under
\$410/mo. total includes lot (10%
down, 9.25% APR, 240 mo.)
HOLLY HOMES (810)231-1440.

WHITMORE LAKE, Northfield
Estates, 1987 custom Redman
double wide, 3 br. den, central
air and audio, large master br.,
2 full baths, extra large lot, \$44,500
firm. Beginning Tues.,
(313)449-0320, by appt.

QUALITY HOMES
WIXOM AREA
New Models on Display at
Stratford Villa &
Commerce Meadows.
ONE YEAR FREE LOT RENT
PLUS FREE CENTRAL AIR
ON SELECT MODELS
3 yr. Lot Rent Available on
Select Models.
Open Sat. & Sun. 12 to 5
On Wixom Rd., 4 MI. N. of I-96
(810) 684-6796

BRIGHTON/NEW HUDSON AREA
- NEW 1993 MODELS -
• 2 bed, 3 bed, 2 bath, 1 bath
• wood appliances, air, a/c
• 12x60, 12x70, 12x80
• 14x65, 14x70, 14x80
• insulation, oak floors &
• more. Only \$21,500
FREE LOT RENT 1st YEAR
1993 model lot rent 2nd year
plus 1,000 Community Rebate
New Models Also On Display
KENSINGTON PLACE
On Grand River, 1/2 mi. East 153
Access from Kensington Metropark
QUALITY HOMES
810/437-2039

1ST CHOICE BUILDERS, INC.
7600 Grand River
Brighton, MI 48116
• Quality Building
• Lending
• Our Land or Yours
• Your Plans or Ours
• Lots Available
Contact
1st Choice Builders, Inc.
for more information
about what we can do for you.
(810) 227-3444

1ST CHOICE BUILDERS, INC.
7600 Grand River
Brighton, MI 48116
• Quality Building
• Lending
• Our Land or Yours
• Your Plans or Ours
• Lots Available
Contact
1st Choice Builders, Inc.
for more information
about what we can do for you.
(810) 227-3444

1ST CHOICE BUILDERS, INC.
7600 Grand River
Brighton, MI 48116
• Quality Building
• Lending
• Our Land or Yours
• Your Plans or Ours
• Lots Available
Contact
1st Choice Builders, Inc.
for more information
about what we can do for you.
(810) 227-3444

1ST CHOICE BUILDERS, INC.
7600 Grand River
Brighton, MI 48116
• Quality Building
• Lending
• Our Land or Yours
• Your Plans or Ours
• Lots Available
Contact
1st Choice Builders, Inc.
for more information
about what we can do for you.
(810) 227-3444

1ST CHOICE BUILDERS, INC.
7600 Grand River
Brighton, MI 48116
• Quality Building
• Lending
• Our Land or Yours
• Your Plans or Ours
• Lots Available
Contact
1st Choice Builders, Inc.
for more information
about what we can do for you.
(810) 227-3444

1ST CHOICE BUILDERS, INC.
7600 Grand River
Brighton, MI 48116
• Quality Building
• Lending
• Our Land or Yours
• Your Plans or Ours
• Lots Available
Contact
1st Choice Builders, Inc.
for more information
about what we can do for you.
(810) 227-3444

1ST CHOICE BUILDERS, INC.
7600 Grand River
Brighton, MI 48116
• Quality Building
• Lending
• Our Land or Yours
• Your Plans or Ours
• Lots Available
Contact
1st Choice Builders, Inc.
for more information
about what we can do for you.
(810) 227-3444

1ST CHOICE BUILDERS, INC.
7600 Grand River
Brighton, MI 48116
• Quality Building
• Lending
• Our Land or Yours
• Your Plans or Ours
• Lots Available
Contact
1st Choice Builders, Inc.
for more information
about what we can do for you.
(810) 227-3444

1ST CHOICE BUILDERS, INC.
7600 Grand River
Brighton, MI 48116
• Quality Building
• Lending
• Our Land or Yours
• Your Plans or Ours
• Lots Available
Contact
1st Choice Builders, Inc.
for more information
about what we can do for you.
(810) 227-3444

1ST CHOICE BUILDERS, INC.
7600 Grand River
Brighton, MI 48116
• Quality Building
• Lending
• Our Land or Yours
• Your Plans or Ours
• Lots Available
Contact
1st Choice Builders, Inc.
for more information
about what we can do for you.
(810) 227-3444

1ST CHOICE BUILDERS, INC.
7600 Grand River
Brighton,

039 Open House

AgriBank - FCB
FARMLAND FOR SALE
OPEN HOUSE

LIVINGSTON COUNTY.
Section 27 of Conway
Township. 76 acres/58
diable/14 woods. Located at
8565 Sherwood Road,
Fowlerville, approximately 4
miles north of Fowlerville to
Sherwood Road. Property
includes a three bedroom/
1.5 bath ranch style house
and outbuildings. OPEN
HOUSE: Monday, October
31, 1994 from 2:30pm to
4:30pm.

FOR MORE DETAILS
PRIOR TO THE OPEN
HOUSE CONTACT THERE-
SA PRICE AT
1-800-968-4321.

OPEN SUN. OCT. 30
1-4 PM
10566 LaSalle
Exceptional 3-yr old ranch in
Maple Ridge Sub. Over 1
acre. 3-BR, 2.5 Bath, with
gourmet kitchen. Loads of
custom features. North of
Spencer between US 23 and
Pleasant Valley. *204,995.
L415. Pam Zimmerman 220-
1483

The Prudential
Preview Properties
Independently Owned and Operated

BUY IT. FIND IT.
SELL IT. TRADE IT.
CLASSIFIED

**DRIVERS...
WATCH OUT FOR
CHILDREN!**

**OPEN HOUSE! SUN. OCT. 30, 2-4
JUST LISTED! ONLY \$159,900**



You'll love to call this home! Impressive 2,436 sq. ft.
3-4 bedroom, 2 1/2 bath home in prestigious Jayne
Hills, South of Fenton. Stone fireplace, wet bar,
Florida room, C/A, extra 2 car garage. Excellent
access to U.S. 23. Must See! Ask for Bonnie today.

BONNIE SELBY
(810) 629-8088
or
(810) 632-7135

**FALL CLOSE OUT SALE
SPECIAL OCTOBER PRICE - \$216,500.**



Open House - Sunday 1-4

Brand new, immediate occupancy. 3 bedrooms, 2 1/2 baths,
breakfast area with gorgeous view, separate dining area,
master bedroom suite, 1st floor laundry, full walkout basement.
Fireplace, bonus room could be 4th bedroom. Excellent access
to I-96 and US 23 Brighton Schools. (Code #12819)
Take I-96 to Pleasant Valley exit, north (right) on Pleasant
Valley left on Spencer, right on Van Amburg to 3639 Van
Amburg

A Quality Built Home By Home & Hearth Bldrs.
810/684-5517

Jean Ledford
Michigan Group Realtors
227-4600 Ext. 269

040 Ann Arbor

041 Brighton

1 ACRE+, brick ranch, centrally
located. 1,600-sq.ft. \$94,900.
The Michigan Group, Karen
Steele or Anne-Marie Drew,
(810)227-4600, Ext. 230 or 313.

2 BR. house in One Lake Heights
Sub facing Lake. New stove, gas
heat, fireplace, 910sq. ft. lake
access. \$5000 down, 20 year
land contract 1-800-783-3491 or
(810)231-2661.

BRIGHTON Schools, 4 yrs. old, 4
br., 3 full baths, dining room &
living room, sunken great room
w/ vaulted ceilings, lot, 1/2 acre
lot, many extras. \$245,000.
(810)486-1127.

ATTORNEY for your real estate
sale or purchase, \$300 Free
house calls. Thomas P.
Wolverton. (810)477-4776.

BRIGHTON - 2 colonial, 2 1/2
baths, 4 br. model, \$199,900. 3
br., \$174,900. Builder,
(810)229-6155.

**SPECTACULAR
VIEWS AND GOLF
COURSE IN YOUR
BACKYARD**, gorgeous
3 bedroom, 3.5 bath
Oak Pointe condominium,
3 fireplaces, finish-
ed walk-out lower
level, G-973. *\$279,900

The Prudential
Preview Properties
Independently Owned and Operated

BY owner, 3 br, 1 1/2 bath custom
ranch. Full finished basement.
Brighton schools. \$144,900.
(810)229-4628.

NEWER home on almost 1 acre
parcel. 3 br., formal dining room,
living room, family room and
more! \$124,900. Call York &
York, Inc. (313)448-5000.

REDUCED to \$62,900.
1,100sq.ft. totally refurbished 2 or
3 br. home, w/bmt., lake access,
new deck & shed, on double lot.
MAGIC REALTY, Teri Knies,
(517)548-5150.

**BRIGHTON
SCHOOLS**, charming
2 year old Cape
Cod, great X-way ac-
cess, potential to fin-
ish 2 bedrooms and
bath upstairs would
provide 3 bedrooms
2 baths, V-109
*97,900

The Prudential
Preview Properties
Independently Owned and Operated
810-220-0000

COLDWELL BANKER (810) 685-1588
CALLAN
211 E. COMMERCE RD., MILFORD

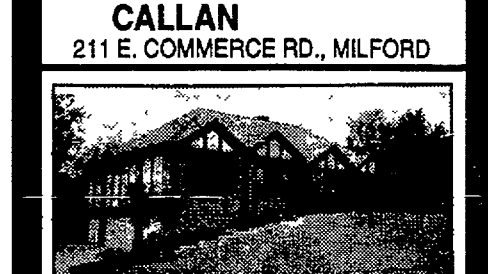

OUTSTANDING brick home on 1.5 private
wooded ac. View nature from extensive
decking or feel it from w/o basement. Note
cathedral ceilings, luxury master bath,
neutral colors throughout, and enormous cus-
tom workshop. *234,900. P-1261



DUNHAM LAKE PRIVILEGE comes with
this immaculate 4 bedroom, 3 bath home
which includes hot tub, wet bar, roofed
deck, and 220 bottle underground wine cellar.
Set among tall trees and beautiful land-
scaping. *169,900. B-1228



YOU BET it's comfortable! Brick/aluminum
colonial with large rooms, family room with
fireplace, and 2 car att. garage with work-
shop makes for cozy, easy living. Close to
elem. school, has 3 bdms, and 1.5 baths.
*118,900. C-410



INVESTMENT OPPORTUNITY! Village
colonial set up as a home with 2 bdrm. apt.
upstairs. Nearly one acre zoned multiple,
offering 10 unit potential. City water, sewer,
and natural gas available. Investor ready.
*198,000. P-226

WANT TO SELL NOW?
WE KNOW HOW!
COLDWELL BANKER CALLAN

048 Fowlerville

PRICE REDUCTION newer
doublewide on wooded 2.5 acre
setting, 3 br., 2 bath, on full bmt.
\$79,900. Harmon Real Estate.
Call Bob, (810)227-3150 or
Sandy, (517)821-4614.

049 Hamburg

HAMBURG
"Rush Lake Access"
"New Construction"
"Open Floor Plan"
"Bonus Room"
\$114,900
MARSHALL SMITH BUILDER
(810)231-2608

Century 21
N.E.P.
Two Bedroom, 2 bath
farmhouse in the Village of
Stockbridge. Possible third
bedroom. Nice front porch
with large private patio in
back. \$79,900

THREE BEDROOM RANCH,
2 1/2 bath new construction.
Fireplace in greatroom, full
basement. Oak cabinets in
Kitchen. Pinckney Schools
\$183,900.

VACANT LAND
Two Acres of beautiful
land. Large pole barn at rear
of property. Close to State
Recreation Area. Central to
all major area expressways
*49,900.

CAREER NIGHT
OCTOBER 27, 1994
Interested in helping people's
dreams come true? Attend
our seminar, for more information
and reservations call
Renee

Hamburg Village Mall
M-36 and Chilson Rd.
Call: (810) 281-5000

BUY IT. FIND IT.
SELL IT. TRADE IT.
CLASSIFIED

GOLFER'S paradise. Walkout
ranch on No. 1 fairway. In-law
quarters. \$184,900. Call ReMax
CountrySide, Kyle Vargo,
(810)486-5012.

HAMBURG
"AFFORDABLE HOMES"
Water Privileges
3 Br./1.5 Bath \$99,500
4 Br./2 Bath \$99,400
"New Build 2 Br/2 Bath \$94,900"
REMEXIA LAKES REALTY
810)231-1600

050 Hartland

FIRST Class! Gorgeous "new"
ranch on 2.18 acre setting
w/great views! Beautifully
designed w/1640sq.ft., 3
bedrooms, 2 full baths, 1st floor
laundry, formal dining, Andersen
wood windows, walk-out lower
level, large deck, 2 car garage &
level \$187,500. England Real
Estate (810)632-7427.

SPECTACULAR 2200sq.ft. build-
ers home, nestled a top, 2.5
acres of gorgeous pines, beauti-
ful view from the many windows,
3 br plus, 2 1/2 baths, first floor
laundry, 2nd floor family rm.
w/deck, sunken living rm w/
vaulted ceilings, 2.5 garage,
energy detailed, much more. A
MUST SEE. \$212,000.
(810)632-9066.

052 Highland

NEW 2,000sq.ft. 2 story contem-
porary: 3 possible 4 br., 2 1/2
baths, full bmt., fireplace,
master suite w/jacuzzi, boat
dockage on Duck Lake. \$168,000.
(810)227-8834 days.
(810)887-7446 evs.

BUY IT. FIND IT.
SELL IT. TRADE IT.
CLASSIFIED

053 Howell

11 ACRES, farmhouse, needs
some TLC. Call for more details.
\$128,000. The Michigan Group,
Karen Steele or Anne-Marie
Drew, (810)227-4600, Ext. 230 or
313.

880 SQ.FT. home on 1 acre, 8 yrs
old, country road, 2 br. w/
attached garage, basement,
Hardland schools, storage build-
ing. (517)546-3209 after 7pm.

A spacious ranch that says
welcome home on 10 rolling
acres. 3 br., 2 bath, bmt., 2.5 car
garage, large family room
w/fireplace, & a pole barn too.
Land contract terms possible.
\$159,900. (PO64). Ask for Sandy
or Marilyn, Century 21 Brighton
Towne (517)548-1700.

BROKER-Owner says lets make
a deal. Uniquely features
2000-sq.ft. ranch. Super private
1.2 acres with pond, \$146,900.
Drive by for a peek at 5683
Crooked Lake Rd. (just W. of
Dorr Rd) then call for appt. Gary
M. Price, (517)546-6910.

CHECK this out! Lake privileges
on Hidden Lake and State Land
nearby. Sharp contemporary 3
bedroom home w/1600sq.ft., 2 1/2
baths, 1st floor laundry, natural
fireplace in living room & central
air. Plus 720sq.ft. in walk-out
lower level w/additional bedroom
& bath & 19x13 family room. 2 car
garage has bonus room
above for office or hobbies. A
great value at \$153,500. England
Real Estate (810)632-7427.

COUNTRY ranch on nearly 2
acres. 1,800sq.ft. \$109,900. Call
ReMax CountrySide, Kyle Vargo,
(810)486-5012.

HOWELL/Brighton area. 12 acre
HORSE FARM on paved Rd. just
S. of I-96. 3000sqft. Colonial
excellent setting. \$279,000. C.
Connolly, Broker. (517)548-1189.

HOWELL: CHAMPAGNE
TASTE? Just wait until you walk
through the front door of this
brand new walkout, elegant
Ranch!! \$178,800. REALTY
WORLD-Van's. (810)227-3455.

**SECLUSION, WOODS,
POND ON 4.26 ACRES,**
Perfect country home,
2856 sq. ft. ranch, 3-4
bedrooms, full walk-out
basement, great room
with full wall natural fire-
place, kitchen with oak
cabinetry and woodburn-
er, V-101 *275,000

The Prudential
Preview Properties
810-220-0000
Independently Owned and Operated

**LOCATION, WOODS,
POND ON 4.26 ACRES,**
Perfect country home,
2856 sq. ft. ranch, 3-4
bedrooms, full walk-out
basement, great room
with full wall natural fire-
place, kitchen with oak
cabinetry and woodburn-
er, V-101 *275,000

The Prudential
Preview Properties
810-220-0000
Independently Owned and Operated

HOWELL-WATERFRONT
"Grand Beach Lake"
"Quiet Lake/Electric Motors"
"Three Bedrooms/1.5 Baths"
"Full Bmt/Ready to Finish"
"Super Freeway Access"
\$144,900
REMEXIA LAKES REALTY
810)231-1600

IN City of Howell. Needs interior
work. Call (517)546-5250 days,
(517)546-7941 nights, ask for
Gloria

WHY pay rent? 2 br, 1 bath, full
bmt, 1 1/2 car garage, (down-
town Howell) Squeaky clean,
\$82,000, SK down on 3 yr land
contract, 1 1/2 interest, payments
of \$715. Broker owned/Danest
Corp. (517)546-5137.

BUY IT. FIND IT.
SELL IT. TRADE IT.
CLASSIFIED

COME TO THE COUNTRY



1 1/2 ACRES w/stream. 6 bed, 2 car gar,
Fowlerville Schools. Recently remodeled;
oak trim, hardwood flooring, windows and
more. Pole barn. Come to the
country-Easy freeway access. Only
*138,000.00.

Call Randle
517-546-6440 or
517-548-4765

GENTRY REAL ESTATE

Milford (810) 684-6666
Highland (810) 887-7500
Hartland (810) 632-6700

• **HURON VALLEY SCHOOLS.** 2 bedroom/1 bath
home in Highland. 3 car garage w/alarm & host.
RH-221 *89,900.00.

• **SPRAWLING RANCH** 4 large bedrooms, 3 full
baths, 2800 sq. ft. includes large family room,
formal dining room, den, living room w/fireplace.
Updated kitchen. Great possibilities for handicap ac-
cessibility. Reduced to *149,754.00. RH-206

• **LAKEFRONT COTTAGE** on all sports Duck Lake.
Enjoy the beautiful sandy beach. Totally remodeled.
Don't miss this one. RH-225 *89,900.00.

• **COMMERCIAL BUILDING** in Highland, 5 cubicles
and conference room. Large back work area. Of-
fices have central air & heat. CM-15 *56,000.00.

**HELD OVER
MOON SHADOWS**

**ON RUSH LAKE
October HomeFest**

**Fri., Sat. & Sun.
October 28, 29, 30
12:00 - 5:00 p.m.**

**Experience Livingston County's
Most Exciting Development in
New Construction!**



Lot #19 - Superior Roofing & Building Co. Lot #38 Unique Style Home Builders



Lot #33 Riviera Homes, Inc. Lot #28 - G. Tokar Construction

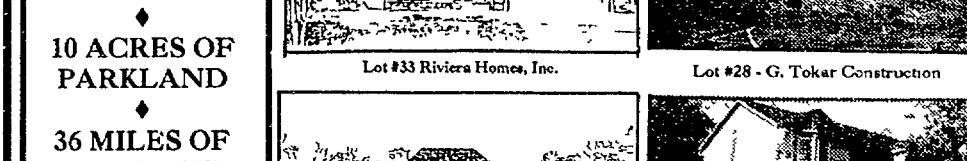

Lot #27 - Superior Roofing & Building Co. Lot #36 - Riviera Homes, Inc.

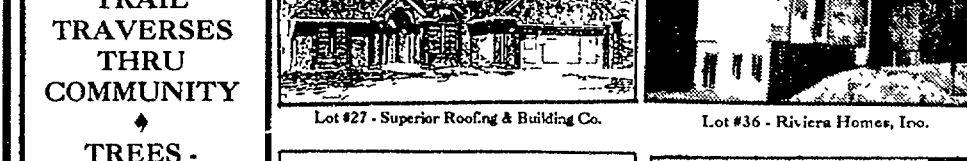

Lot #20 Riviera Homes, Inc. Lot #34 - Superior Roofing & Building Co.



FOR MORE INFORMATION CALL:
(810) 227-4600 LINDA STRANG EXT.
252 - LINDA WILKINSON EXT. 248 -
STEPHEN SCHOLES EXT. 276

**SOME BUILDERS
MEASURE THEIR
LOTS IN FEET**

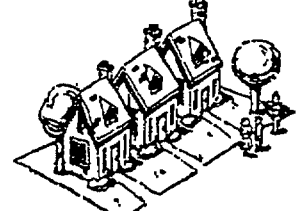

**WE PREFER TO
USE ACREAGE!**

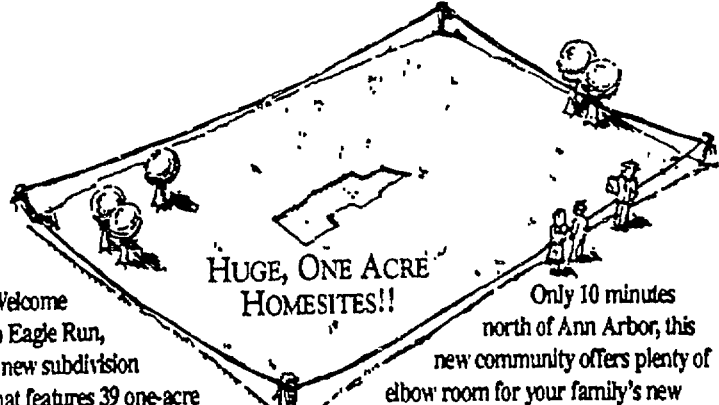

HUGE, ONE ACRE HOMESITES!!

Only 10 minutes north of Ann Arbor, this new community offers plenty of elbow room for your family's new 3 or 4 bedroom Adler Home!

HOMES FROM \$123,900-\$163,900, INCLUDING ONE-ACRE LOT
OPEN DAILY 12-6, CLOSED THURSDAYS

Adler
Building & Development Co.

US-23 TO SILVER LAKE RD.
WEST TO WHITMORE LAKE
RD. SOUTH TO RIGHT ON
WINANS LAKE RD. TURN
RIGHT AT STOP SIGN TO
EAGLE RUN ON LEFT.

SALES CENTER
(810) 737-3553



ATTIC GETTING FULL? HAVE A GARAGE SALE!!



054 Linden

HOUSE hunting? Don't miss this sharp updated ranch in beautiful subdivision w/setting w/excellent access to US-23. Neutral decor, newer kitchen & bath, downstair off dining area to large deck & private yard. 3 bedrooms, 1 1/2 baths, family room in partially finished bmt. 2 car garage & paved drive. \$99,500. Livingston County, England Real Estate (810)632-7427.

056 Milford

3 BR., 1 bath, tri-level on Mill Pond. For sale by owner. (810)685-2983

CHARMING Milford Village. Walk to schools. 3 br., 1 1/2 bath, newer construction. Air, fireplace, dining room, full bmt., 2 car attached garage. Professional landscaping, easy maintenance. Reduced to \$139,800. By owner, (810)685-0482.

FALL PRICE REDUCTION 2-3 br., 1800's home w/huge studio over garage, many gardens, dock and frontage on Huron River Mill Pond. Was \$124,900, now \$118,000. (810)684-5517

WOULD YOU LIKE PRIVACY on 9 wooded acres, just north of Milford? This tongue and groove home has covered porch and 2 1/2 construction. 4 br., 2 1/2 bath and 2500sq.ft. \$220,000. N-2645. Century 21 At The Lakes. Ask for Joe Day, associate broker. (810)698-2111. (810)455-3091.

WANTED!

A village home for my special buyers. They require a basement, garage, at least 2 bdrms. One which is on the main floor. *85-105,000.

Ask for Kitty Magill
Coldwell Banker Callan
685-1588 or 684-1155

058 Northville

\$169,900 BEAUTIFUL 1 1/4 plus acre lot with 4 br. colonial on private dead end street. Immediate occupancy. SEV \$90,500.

CENTURY 21 HARTFORD SOUTH
(313)464-6400

BY owner. 4 br., in Colony Estates. 41635 Lady Wood Dr. \$197,900. (313)420-0021.

BY owner, built 1855, 3 br., 1 1/2 bath, living (huge window, gas stove, cathedral ceiling), dining, study, farm kitchen, 2 car garage, full bmt. \$215K. No agents. (810)344-0036 eve.

RETIREMENT sale. Rossi built, 4 br., 2 1/2 baths, luxurious executive Tudor in Lakes of Northville Sub. Outstanding condition. Great Christmas present for the whole family. Will take best offer over \$360,000. (810)349-3504.

LA Delaney

REAL ESTATE - NORTHVILLE
OPEN SUNDAY, 1-4,
1030 Bristol Ct.,
Lexington Commons
Condominiums, north
of Eight Mile, west of
Taft. Clean, well
maintained three
bedroom condo. Lots
of privacy with
numerous updates
and custom features
including fireplace,
two full and two half
baths, plus finished
basement. Priced to
sell quickly at
\$123,900.

1850 CLASSIC FARM VICTORIAN HOME on a wonderful ravine lot has generous rooms and is in "sparkling" condition. Call today for information and an appointment. \$219,900.

J.A. DELANEY AND COMPANY
349-6200

060 Novi

HORSE LOVERS! Fantastic 4 br. colonial on 10 acres. 2 1/2 baths, family room, 2 fireplaces, dining room, sun room, first floor laundry, 3 car garage, air, bmt, horse barn with stall, pastures. All amenities. \$349,900.

Rachel & Susan Rion
Re/Max 100 (810)348-3000

Announcing
The Prudential
Village Realtors®

Agent of the Month

Kay Bransch
(810) 476-5600

Congratulations Kay for being our "Top Producer" for the month of September. If you need a full time motivated realtor, give Kay a call at (810)476-5600. She will get the job done for you!

We have two offices to serve you located at:
330 N. Center St. • Northville 24520 Meadowbrook • Novi
(810)349-5600 (810)476-5600

"I believe in approaching Real Estate service from a slightly different point of view..."

Yours™

Beverly J. Gilbert

REAL ESTATE ASSOCIATE
RYMAL SYMES COMPANY, REALTORS

Office: 810-478-9130
Home: 810-348-1829

CREATIVE LIVING GETS RESULTS

HERITAGE REAL ESTATE **Better Homes and Gardens**

409 N. MAIN ST., MILFORD
684-5346 478-6810

HERITAGE HOME OF THE WEEK

5 ACRES + LAKE FRONTAGE! This recently remodeled & updated home sits in the middle of 5 hilly acres and has lake frontage on an excellent fishing lake! This very clean ranch has 3 bedrooms, 1 bath, finished basement & great views from it's hilltop setting! \$154,900. MI 719

Make us your Real Estate Connection! TOGETHER, WE CAN MAKE IT HAPPEN!!!

Have A Safe And Happy Halloween

Always Remember...
• Go with a friend or two
• Carry a flashlight and use it.
• Wear light clothing that isn't too long to trip over.
• Double check your candy before you dig in.

Have Fun!

PRICE REDUCTIONS: Adorable 2-Bedroom home located in Highland on black top roads, large master br with sitting area, Enclosed porch for quiet evenings. Harvey Lake Privileges, Now asking \$86,900.00. Code No. 1014-3, ask for BJ

Contact BJ
Real Estate One
810-684-1065
pager 308-6960
Member of the Million Dollar Round Table

BUY IT. FIND IT. SELL IT. TRADE IT.

CLASSIFIED

Red Carpet® Hot!
RED CARPET KEIM
Carol Mason, Inc. Real Estate

WONDERFUL COLONIAL on a super country lot with lots of woods. Located in a private part of the sub., this home features four bedrooms, 2 1/2 baths, full finished walkout, attached garage, first floor den and super sun porch. \$225,900.

LOVELY DETACHED CONDO with three great size bedrooms, dental molding, view of the pond, many evergreens for privacy, first floor den and so much more. \$245,900.

COME IN AND GET YOUR SAFETY PUMPKIN FOR THE BACK OF THE COSTUME SO THE CHILDREN CAN BE SEEN AT NIGHT!!!!

344-1800
43390 W. 10 Mile Rd., Novi, MI 48375
Each Red Carpet Keim Office is independently owned and operated

Real Estate
Home Safety
Building
Antiques
Gardening
Remodeling
Decorating
Real Estate
Home Safety
Building
Antiques
Gardening
Remodeling
Decorating
Real Estate
Home Safety
Building
Antiques
Gardening
Remodeling
Decorating
Real Estate
Home Safety
Building
Antiques
Gardening

Century 21
Today Inc. (313) 462-9800 **International Award Winning Office**
Oakland/Wayne County

No Tricks - Just Treats!

LAKE PRIVILEGES in Novi enhance this immaculately clean 3-bedroom home with many amenities. Formal dining room, family room, 2 baths, 2 1/2 car garage. Only \$122,900.

PRESTIGIOUS ABBEY KNOLL subdivision boasts this gorgeous 4 bedroom 2 1/2 bath colonial. Beautiful wood flooring, neutral top-grade carpeting, bay windows, lots more goodies. \$364,900.

LOTS OF LIVING AREA in this Northville tudor offering 4 bedrooms up plus two more in the lower level. The home also features 3 1/2 baths, large family room, finished basement. \$275,000.

OUT OF THE ORDINARY Plymouth colonial features 4 bedrooms, 2 1/2 baths, beautiful cabinetry, in very large kitchen with homey fireplace. A finished basement completes the picture. \$187,500.

MAKE YOUR DREAM COME TRUE! This two-story contemporary home was custom designed and built on approximately two wooded acres in Milford Township. Three or 4 bedrooms, 3 Baths, Living Room, Family Room with Fireplace, Dining Room, Library, 1st Floor Laundry. Open areas, winding staircase, and many oak-trimmed windows make this a very desirable home. Price: \$279,900. CALL KATHY VOORHEIS, HERITAGE REAL ESTATE BETTER HOMES AND GARDENS (810)684-5346.

Find your new home in . . .

Creative LIVING

A weekly section in
The South Lyon Herald
The Milford Times
The Northville Record
The Novi News

With Houses For Sale, Real Estate, Apartments, Mobile Homes, Home Rentals, Condominiums, Vacation Rentals & Much More!

Yes It's In CREATIVE LIVING

060 Novi

8 YR. old in-level, 3 br., 1 1/2 baths, living room, family room, newer carpet, deck, professionally landscaped, \$122,500. By appointment (810)474-0118.

ATTORNEY for your real estate sale or purchase, \$300. Thomas P. Wolventon. (810)477-4775.

DESIRABLE sub. 4 br., 2 1/2 bath colonial, w/Florida room, overlooking large treed lot, \$155,900. Re/Max 100. Ask for Darlene Smith. (810)348-3000.

NEW CONSTRUCTION

First floor master bedroom retreat with fireplace, giant master bath, his & hers walk-in closets and dressing area. All within a sun drenched 4 bedroom, 1/2 bath Cape Cod. All for \$399,900.

CALL RE/MAX GREAT LAKES LARRY HENNEY (810) 473-6200

062 Pinckney

PRICE REDUCED TO \$149,900, nearly new Colonial, lovely wooded setting, formal dining room, large master suite, walk-out lower level, quality throughout, O-885

The Prudential Preview Properties
810-220-0000
Independently Owned and Operated

RE/MAX
RE/MAX COUNTRYSIDE
417 S. Lafayette
South Lyon, MI 48178
JAN GURSKI
RESIDENTIAL SPECIALIST
To Serve All Your Real Estate Needs.
Full-Time Professional
DIRECT PHONE 488-5009
OFFICE NO. 488-5000

ONE OF A KIND Double-Wing Colonial in popular country subdivision. Large treed lot offers nature in your own backyard. 3 bdrm, 1 1/2 bath. Large family room w/neutral brick fireplace. Central Air, 1 Yr. Home Warranty \$154,000. For appt to see, call Jan Gurski. (810)488-5009

BEST KEPT SECRET IN CHAIN OF LAKES, updated tri-level, clean and ready to move into, 3 bedrooms, water privileges on spring fed Cordley Lake, W-744 \$117,500

The Prudential Preview Properties
810-220-0000
Independently Owned and Operated

MOVE IN AND ENJOY, completely remodeled inside and outside to enjoy Rush Lake access across the street, 3 bedrooms, 2 baths, large family room with woodburner, covered porch, R-177 \$118,900

The Prudential Preview Properties
810-220-0000
Independently Owned and Operated

COUNTRY LOVERS DREAM, 10 rolling acres with pond, woods and outbuilding for livestock, 4-5 bedroom with 2 full baths and two 1/2 baths, updated carpet, paint and window treatments, just reduced to \$149,900. M-718

The Prudential Preview Properties
810-220-0000
Independently Owned and Operated

BUY IT. FIND IT. SELL IT. TRADE IT. **CLASSIFIED**

PINCKNEY Schools 10 acres, 3 br., many extras. \$135,900. (313)878-2653.

065 South Lyon

ABSOLUTELY spotless 3 br. ranch. Built '89. Full bsm. w/4th actvty room w/dack, fruit family room, 3 doorways, \$186,500. Countrywide (810)437-5013

Laurie Forrest is pleased to welcome Jim, Marie & Kyle Clem to the Green Oak Twp. Community.



If YOU are thinking of a move, call Laurie today to arrange for your home market analysis and to receive information on today's available homes.

Laurie Forrest
RE/MAX
Countrywide
(810) 486-5015

ERA LAYSON REALTORS, INC.

GREEN OAK TWP. - South Lyon School District. 1,600 Sq. Ft. RANCH with 3 bedrooms, 2 full baths, fabulous Florida Room, hardwood floors. Neutral decor, wood burning stove in Family Room, additional woodburner in partially finished basement. Privileges to All Sports chain of lakes. \$139,900.00. (M-953)

JUST LISTED! THIS HAS IT ALL! - Three bedrooms, 2 1/2 baths, Family Room with fireplace, large kitchen with dining area, 1,700 sq. ft. Quiet street. Pool, Hot Tub, Pool table & MORE. \$158,900.00 (A-573)

HAMBURG TOWNSHIP - VACANT. Your choice of Acreage parcels available. Walk-out sites with natural gas. Located just off paved road near US-23. Prices starting in mid \$30,000.00. (VAC-PIN)

VACANT - WOODED PARCELS WITH ACCESS TO WILDWOOD LAKE. Close to US-23. (VAC-K 5,17)

For information on these Homes
Call
(810) 437-3800

BY owner. Beautiful country setting, 3 acres w/pond, 4 br. colonial, 2 bath, family living & dining rooms, kitchenette including appliances, finished lower level w/walk-out, 2 car attached garage, small barn, \$187,000. (810)437-9845.

COUNTRY LIVING AT ITS BEST, 2363 sq. ft. ranch, move in condition, library could be 4th bedroom, ceramic baths, island in kitchen, passive solar, walk-out lower level, large pole barn with workshop, 2 acres, S-443 \$189,000

The Prudential Preview Properties
810-220-0000
Independently Owned and Operated

GREEN OAK. Custom home, built 1991, cathedral ceilings, 2 story foyer, skylights, fabulous kitchen, first floor master suite. \$206,900. Re/Max 100. Ask for Darlene Smith. (810)348-3000.

GREEN OAK/LYON TWP. Several well built, newly constructed energy efficient homes available for near immediate occupancy. Starting in the low \$100,000's. Wilacker Homes, (810)437-0097.

NEW condo. Shows like model. All whistles and bells. \$139,900. Call Re/Max Countrywide, Kyle Vargo, (810)486-5012.

OPEN house, Oct. 30th, 1-5pm. Contemporary cape cod with first floor master suite & laundry, vaulted great room, finished basement, deck, screen room, a/c, beautifully landscaped. \$159,900. (810)486-1124.

WATERFRONT co-op, 55 or older. Newly updated 1 br. Association C-160. \$34,900. Call Re/Max Countrywide, Kyle Vargo, (810)486-5012.

069 Webberville

2 BR ranch on double lot many updates, like new, Call Denise Brannan (517)521-4795 or Century 21 Tradition Inc., (517)555-4646

3 BR, corner lot, large deck, mature trees, Washer/dryer, freezer included. \$68,000. (517)521-4310.

ENGLAND REAL ESTATE CO.
12316 HIGHLAND RD (M-59)
CALL (810)632-7427 OR 887-9738
OR 474-4530
MEMBER OF LIVINGSTON, R/LINT & WESTERN WAYNE • OAKLAND COUNTY MULTI LISTS

HARTLAND - JUST LISTED! Private & peaceful setting w/this spacious 2100 sq. ft. home, 4 bedrooms, 2 1/2 baths, formal dining w/bay window, master suite has bath & doorwalk to deck, family room w/fireplace, walk-out LL would finish nicely, most appliances stay, central air, 2 car garage & many other extras! Won't last at \$179,900.

JUST LISTED! Beautiful newer lakefront home overlooking peaceful Taylor Lake! Southern exposure & beautiful hilltop view on 2.45 acres. Small electric motors allowed & good fishing! Home features 2157 sq. ft., 4 bedrooms, 2 1/2 baths, kitchen has hickory cabinets & built-ins microwave, FRM & workshop in walk-out LL, fireplace in GRM, whirlpool tub in master bath, 1st floor laundry & 2 car garage. \$249,000. Fenton Schools.

ENJOY all sports Tyrone Lake in this 3 bedroom ranch. Over 1500 sq. ft., 2 full baths, updated kitchen, brick fireplace in living room, 17x12 family room, 3 full garage for storage & hobbies, tiered deck leads to the lake. Area of nice homes! \$149,900. Hartland Schools.

ENTERTAIN MUCH? Spacious 2400 sq. ft. home w/open floor plan, 16x21 LRM & 19x14 FRM, 4 bedrooms, 2 1/2 baths, large deck w/privacy & 2 car garage. Nestled in wooded setting & privileges to Dunham Lake w/sandy beaches, park area & nature trails. \$149,900. Hartland Schools.

TOUCH OF COUNTRY! Neighbors & yet wide open space on 1.4 country acres. Over 2500 sq. ft., 4 bedrooms, 2 1/2 baths, FRM w/fireplace, living room, formal dining, deck, bsmt. & 2 car garage. Watch the deer roam! Howell Schools. \$159,900.

HAPPINESS AWAITS YOU! Sharp & well decorated 1467 sq. ft. ranch on beautiful wooded 100x150 ft w/fenced back yard. 3 bedrooms, 1 1/2 baths, LRM & FRM, full bsmt., 2 car garage and 12x20 deck. \$122,500. Huron Valley Schools.

ATTRACTIVE HOME! Stylish newer ranch in neighborhood setting. Open floor plan w/ 1288 sq. ft., 3 bedrooms, 2 full baths, sharp kitchen, deck off dining area, master suite, full basement, 2 car garage & private back yard w/above ground pool. Priced to sell at \$113,500. Linden Schools.

IRRESISTIBLE! Beautiful & "new" country ranch on 5 acres. Large Kitchen w/hickory cabinets, GRM w/full brick fireplace & lots of windows w/great views of countryside, 3 bedrooms, 2 full baths, convenient 1st flr. laundry, central air, full bsmt. & oversized 2 car garage. \$181,000. Hartland Schools.

OPEN SAT., OCT. 29, 1-4 PM
ESCAPE TO YOUR HIDEAWAY! McCaslin Lakefront! Good fishing & Swimming! Beautiful heated sun room w/newer windows & french doors, decking to water & large lot on this quiet lake. Great opportunity w/Land Contract Terms. Byron Schools. \$88,500. Take Silver Lake Rd. W. of Seymour Rd, then N. on McCaslin Lake Rd, follow open signs to 14432 Bouchner.

073 Genesee County

BY Owner. 2 houses near Linden w/Lobdell Lake access. 1 house is rental income. (810)735-9543.

076 Livingston County

VILLAGE & COUNTRY WATER TREATMENT. Improve the water in your home. (810)227-4712

Homes Incorporated Real Estate

IN SEARCH OF EXCELLENCE?
9+ acres of wooded splendor, surrounds this 2100+ sq ft cedar sided ranch with walk-out lower level, natural fireplace in greatroom. Loads of wood flooring and ceramic, skylights, cathedral ceilings, master suite with 2 person spa. 1st floor laundry, geo thermal heat pump. Call for the many quality amenities. \$265,900. P-370



NEW LISTING IN SHENANDOAH!
Quality new construction, 4 bdrm., 3.5 bath, walkout lower level, central air, cedar decking. Immediate occupancy. \$237,500. N-100



Homes INCORPORATED
(810) 632-5050 or (800) 254-HOME

KLINE REAL ESTATE, INC.
CORNER OF CLINTON ST. AND GRAND RIVER AVENUE

1 YR. OLD Cape Cod on 5 Fab. Acres. 5 BR, 3.5 Bths, W/O Bsm., Bonus Room, Family Room. Minutes to Brighton. \$239,900. Call Jerry (810) 227-1021.

078 Shiawassee County

QUIET Country setting on 1 acre, 2 story family home, 4 br., 2 baths, 18x24 great room, attached 2 car garage, bsmt. vinyl siding, mini orchard, \$84,900. (517)634-9760.

DIANE ROLL REALTY

Price reduced to \$94,900, 1993 built 3 br. ranch on approximately 2.3 acres with a private drive, 2 baths, 2.5 car garage, full bsmt, cathedral ceilings, possible first floor laundry. Call Diane for more information, (517)625-4488.

079 Washtenaw County

GENTLEMAN Farmers Dream! A remodeled farmhouse sitting on 20 acres in the country. \$128,000. Ask for Sheila (1800)589-9052 Sproat Farm Realty. (8635K)

081 Homes For Rent

BRIGHTON. 2 br. older home in town, 6 mo. lease, \$750 per mo. plus \$850 security deposit. (810)542-5189

BRIGHTON. Beautiful view of all sports Woodland Lake, 4 br., 3 bath, central air, 1 acre lot \$1000/mo. (810)476-4110.

BRIGHTON. 3 br., full bsmt., Grand River. Howell Schools. \$860 per mo. (810)227-2566.

BRIGHTON. Charming home w/1 large br., gas heat, cable, city services, on paved road. \$450 per mo. plus utilities, security deposit required. (810)227-6231.

BRIGHTON. 2 br. house with gas heat, \$600/mo. (810)229-2752

BRIGHTON. 4 br., 2 bath, non-smoker, short of long term, \$1150/mo. plus deposit. 688 Fairway Trails. (810)229-0604.

BRIGHTON. 2 br. home. \$700 mo. References. \$500 deposit, first & last. (810)281-1898.

BRIGHTON. Small 1 br. plus study w/bsmt & garage, available immediately, \$595 per mo. plus security. (810)229-6276.

FOWLerville - 3 br., 2 story, \$550 per mo. (517)223-9193, (810)227-5150.

FOWLerville. Open house, Fri, Oct 28, 9am to 7pm. Spotless 2 br. home, w/laundry room, mud room & barn for storage. \$555/mo. 9345 W. Grand River.

FOWLerville. 2 br., new paint & carpet, \$595 a mo. plus deposit. (517)546-8682.

HAMBURG area, small 2 1/2 br. home on Huron River Chain of Lakes, \$625/mo., (313)878-6759

HOWELL. 1 br. country setting, washer, dryer, stove, fridge, new carpet, small garage, lawn maintained, no pets. \$500 a mo. plus utilities. (517)546-1198.

NEWLY remodeled, furnished, Joslin Lake, \$595 per mo. year lease neg (313)488-3577.

PINCKNEY. 2 br., Patterson Lake access, \$525/mo. (313)449-2660.

PINCKNEY. 2-3 br. restored historical home, bsmt., garage, \$795. (313)878-2171 or (313)878-0548

COLDWELL BANKER

NOLING Real Estate, Inc.

Office: 437-2056
522-5150

Your Home Town Real Estate for more than 21 years.

MULTIPLE LISTING SERVICE
COMMERCIAL RESIDENTIAL INDUSTRIAL VACANT
MEMBERSHIP IN TWO MULTILISTS
Washtenaw Wayne Oakland Board of Realtors
Livingston County Board of Realtors

201 S. Lafayette, South Lyon, MI 48178
Expect the best.®

CONDO IN THE CITY - Newly remodeled w/neutral carpet, new kitchen, bath. Basement has an extra room for den or office. 2 bdrs., 1.5 baths, 1050 sq. ft. w/attached garage \$72,800.

ADULT COMMUNITY CO-OP - Ranch unit w/tasteful, neutral decor. Basement has large, open family room, shower bath, bedroom/office. 2nd bedroom on main level could be a formal dining room. \$114,995.

VACANT LAND - in several acres around South Lyon. Parcels starting at 1.54 acres priced at \$36,900 and going to 133 acres priced at \$1,200,000. Many parcels and different prices in between.

"Independently Owned and Operated"

ERA

GRIFFITH REALTY

502 W. Grand River Brighton (810) 227-1016
322 E. Grand River Howell (517) 546-5681



PRICE REDUCED TO \$193,500... SELLER SAYS "SELL!" Beautiful naturally landscaped lot in Arrowhead Subdivision is the setting for this spacious ranch with finished lower level walkout, 2 fireplaces, and fresh light decor. GR-1351

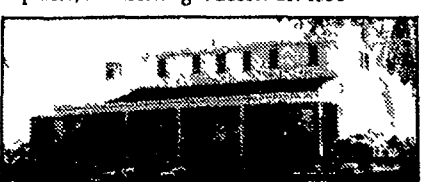

HAVE YOUR LITTLE "DALLAS" ESTATE BETWEEN BRIGHTON AND HOWELL! All the "fix-it" work is done!! 20-ACRE GENTLEMEN'S HORSE FARM including all fenced pastures; 10-stall horse barn and outbuildings! Executive home is meticulously maintained with custom office, massive family room, 3-car garage, and decking overlooks in-ground pool. \$289,900. GR-1340



POSSIBLE LAND CONTRACT ... ALL-SPORTS BUCK LAKE Large deck at the water's edge enhances this most affordable lakefront home. Add'l lot for a garage is just across the street \$119,800. GR-1353



HAMILTON FARMS 2-BR TOWNHOUSE has hardwood floors in entry, dinette, and kitchen. Oak cabinets. Beautifully decorated. Also has walkout basement. \$83,500. GR-1383

A Full Service Real Estate Company

MLS

THE MICHIGAN GROUP REALTORS

The Sign That Sells With Offices In

West Bloomfield
Brighton • Ann Arbor
Clarkston
Union Lake • Plymouth

348-9978



Spacious family home "in town" Northville offers 4 bedrooms, 2 baths, a huge finished walk-out basement, fireplace in living room, hardwood floors, newer carpet throughout, and a freshly painted interior...all of this on a heavily treed private lot - an exceptional value at only \$119,900.

CALL TODAY FOR MORE INFORMATION OR AN APPOINTMENT TO SEE THIS HOME!

081

Homes
For Rent

SOUTH LYON. Country 1 acre, super sharp, 2 br. home, 2 full baths, 2 fireplaces, garage & bsm. Non-smokers, no pets. \$950 per mo. plus security deposit. (810)437-5012.

SOUTH LYON. Walk to town 1 br. quiet area. (810)229-7292.

SOUTH LYON. Downtown 3 br., \$675. (810)229-7292.

Tired of Renting? Buy a Home Now! Thousands of repossessed and bank homes and properties available with title or no money down. To receive current list call toll free 1-800-436-6867 Ext. R-2616.

WHITMORE LAKE. 5 br., 2 baths, 2 kitchens, 2 living rooms, 2 decks, 2 car garage. \$1,200 per mo. plus security. (810)231-1317, between 3pm-7pm.

082

Lakeland
Homes
For Rent

BRIGHTON. Monthly Rental, 3 br., 1 bath, fireplace. Freshly painted, washer/dryer. Brighten schools. Like new. (813)565-2969.

PINCKNEY - Portage Colony Dr. Nov-Apr. 2 br., 1 bath, unfurnished, \$475 plus utilities. (810)229-7861.

WOODLAND Lake. 4 br. 2 baths, finished bsmt., 2 car attached garage. \$1050 per mo. (810)229-9415 after 5pm.

083

Apartments
For Rent

BRIGHTON. 2 br., \$475. Including heat, laundry on site. (810)227-2139.

BRIGHTON. Furnished Lake apts., cottages, utilities included. No pets. (810)229-6723.

BRIGHTON. 1 br., clean, close to shopping and expressway. Immediate occupancy. \$475/mo. Call Karl. (810)229-2469.

BRIGHTON. Large 2 br. and den, den, lakefront apt. for 1 or 2 adults, no pets, \$555 plus utilities. (810)229-5900.

BRIGHTON. Unique waterfront cottage ideal for the sportsman. \$425 per mo. (810)363-2769.

BRIGHTON. Large 1 room apt. for rent, single business man, large closet, private bath, all utilities paid, private entrance under carport. \$500/mo. (810)229-6636.

BRIGHTON. 7th Street. Small including utilities, includes microwave cooking unit. Includes cleaning, utilities, washer, dryer. \$375. (810)227-9406.

BRIGHTON. Area, 1 br., 1 bath, furnished. Available 11/01. \$325, plus half electric. (813)878-5747.

BRIGHTON. 834 E. Grand River. 1 br., ideal for singles. \$430/mo., utilities included. (810)227-4242.

BRIGHTON. Large 2 br. apt. on Woodland Lake, \$600 a mo. (810)227-3710, (810)349-5812.

BRIGHTON. 2 br. lakefront apt. \$400 deposit. \$575 monthly includes utilities. (810)220-1832 or (810)231-2821 a/c. Days, (810)349-2800. Ask for Robert or Julie.

FOWLerville. Deluxe 2 br. w/dishwasher, microwave, disposal, appliances, new carpet, freshly painted. Air, ceiling fan, patio, balcony. \$495/mo. plus security. Professionally managed & maintained. (517)223-7445.

FOWLerville. 2 br., immaculate, remodeled, total security, privacy, heat & water furnished. \$475 mo. (517)223-8707.

FOWLerville. 2 br. apt., stove, refrigerator, air conditioner, washer, dryer. No pets. Starting at \$500. Call (517)223-3073.

HAMBURG. 1 br., \$450 per month, heat & electric included. No pets. (810)231-2377.

HIGHLAND. Lovely completely private lower level in Christian home on White Lake, private entrance, own deck, no smoking/pets, \$475 including utilities. References. (810)887-8123.

HOWELL. \$425/mo. utilities furnished, security deposit/ references required. (517)546-9590.

HOWELL. In town 1 br., \$500 per mo. Utilities included. (517)546-9481.

HOWELL. White Hills 1 Apts. is currently accepting applications for 1 br. and 2 br. apts. Rent based on income: 1 br. starts at \$294; 2 br. starts at \$324, heat included. Barrier free waiting list available. TDD No. (800)760-1907. For more information, call (517)548-3269. Equal Housing Opportunity.

HOWELL. Large 2 br., walk to town, storage, minutes to x-way. \$550, heat included. No dogs. (810)227-2934.

HOWELL. Sunny Knoll Senior Apartments. 1 br., available. \$420 per month. (517)546-3396.

LINDEN. Argentine Rd., large 2 br., no pets. Pre-nursing Apartments. (810)735-7103.

MILFORD. 1 br., above garage, nice neighborhood, \$380/mo. (810)231-5915 after 7pm.

MILFORD. 1 & 2 br. apt. for rent, fully carpeted, central air, heat included, walking distance to schools & shopping area. Call Mon-Sat. 9-5pm (810)684-0841.

MILFORD. Woodland Apts. We are an elderly community accepting applications for 1 br. apts. Rent based on income, starting at \$283, includes heat. Barrier free waiting list available. TDD No. 1(800)760-1907. Call for more information (810)685-1155. Equal Housing Opportunity.

PINCKNEY. Apts. Immediate openings. 1 br. at \$515, 2 br. at \$635. First mo. free, no pets. For appl. (813)878-0258.

NOVI. Avail. Nov. 1. Large 2 br. for sub lease. Cathedral ceiling, gym, \$785. (810)348-5730.

PINCKNEY. 1 br. deluxe. Air, recently updated, newer appliances, quiet building. \$498 per month. Call (813)878-3818.

SOUTH LYON. 1 br. \$395; 2 br. \$495. Heat included. (810)486-1663.

SOUTH LYON. 1 br. \$435; 2 br. \$495. Heat included. (810)486-1663.

WALLED LAKE. Spacious 1 & 2 br. apts. starting at \$425 per month. Specials offered. Call (810)624-6006.

MILFORD. 1 & 2 br. apt. for rent, fully carpeted, central air, heat included, walking distance to schools & shopping area. Call Mon-Sat. 9-5pm (810)684-0841.

MILFORD. Woodland Apts. We are an elderly community accepting applications for 1 br. apts. Rent based on income, starting at \$283, includes heat. Barrier free waiting list available. TDD No. 1(800)760-1907. Call for more information (810)685-1155. Equal Housing Opportunity.

PINCKNEY. Apts. Immediate openings. 1 br. at \$515, 2 br. at \$635. First mo. free, no pets. For appl. (813)878-0258.

NOVI. Avail. Nov. 1. Large 2 br. for sub lease. Cathedral ceiling, gym, \$785. (810)348-5730.

PINCKNEY. 1 br. deluxe. Air, recently updated, newer appliances, quiet building. \$498 per month. Call (813)878-3818.

SOUTH LYON. 1 br. \$395; 2 br. \$495. Heat included. (810)486-1663.

SOUTH LYON. 1 br. \$435; 2 br. \$495. Heat included. (810)486-1663.

WALLED LAKE. Spacious 1 & 2 br. apts. starting at \$425 per month. Specials offered. Call (810)624-6006.

MILFORD. 1 & 2 br. apt. for rent, fully carpeted, central air, heat included, walking distance to schools & shopping area. Call Mon-Sat. 9-5pm (810)684-0841.

MILFORD. Woodland Apts. We are an elderly community accepting applications for 1 br. apts. Rent based on income, starting at \$283, includes heat. Barrier free waiting list available. TDD No. 1(800)760-1907. Call for more information (810)685-1155. Equal Housing Opportunity.

PINCKNEY. Apts. Immediate openings. 1 br. at \$515, 2 br. at \$635. First mo. free, no pets. For appl. (813)878-0258.

NOVI. Avail. Nov. 1. Large 2 br. for sub lease. Cathedral ceiling, gym, \$785. (810)348-5730.

PINCKNEY. 1 br. deluxe. Air, recently updated, newer appliances, quiet building. \$498 per month. Call (813)878-3818.

SOUTH LYON. 1 br. \$395; 2 br. \$495. Heat included. (810)486-1663.

SOUTH LYON. 1 br. \$435; 2 br. \$495. Heat included. (810)486-1663.

WALLED LAKE. Spacious 1 & 2 br. apts. starting at \$425 per month. Specials offered. Call (810)624-6006.

MILFORD. 1 & 2 br. apt. for rent, fully carpeted, central air, heat included, walking distance to schools & shopping area. Call Mon-Sat. 9-5pm (810)684-0841.

MILFORD. Woodland Apts. We are an elderly community accepting applications for 1 br. apts. Rent based on income, starting at \$283, includes heat. Barrier free waiting list available. TDD No. 1(800)760-1907. Call for more information (810)685-1155. Equal Housing Opportunity.

PINCKNEY. Apts. Immediate openings. 1 br. at \$515, 2 br. at \$635. First mo. free, no pets. For appl. (813)878-0258.

NOVI. Avail. Nov. 1. Large 2 br. for sub lease. Cathedral ceiling, gym, \$785. (810)348-5730.

PINCKNEY. 1 br. deluxe. Air, recently updated, newer appliances, quiet building. \$498 per month. Call (813)878-3818.

SOUTH LYON. 1 br. \$395; 2 br. \$495. Heat included. (810)486-1663.

SOUTH LYON. 1 br. \$435; 2 br. \$495. Heat included. (810)486-1663.

WALLED LAKE. Spacious 1 & 2 br. apts. starting at \$425 per month. Specials offered. Call (810)624-6006.

MILFORD. 1 & 2 br. apt. for rent, fully carpeted, central air, heat included, walking distance to schools & shopping area. Call Mon-Sat. 9-5pm (810)684-0841.

MILFORD. Woodland Apts. We are an elderly community accepting applications for 1 br. apts. Rent based on income, starting at \$283, includes heat. Barrier free waiting list available. TDD No. 1(800)760-1907. Call for more information (810)685-1155. Equal Housing Opportunity.

PINCKNEY. Apts. Immediate openings. 1 br. at \$515, 2 br. at \$635. First mo. free, no pets. For appl. (813)878-0258.

NOVI. Avail. Nov. 1. Large 2 br. for sub lease. Cathedral ceiling, gym, \$785. (810)348-5730.

PINCKNEY. 1 br. deluxe. Air, recently updated, newer appliances, quiet building. \$498 per month. Call (813)878-3818.

SOUTH LYON. 1 br. \$395; 2 br. \$495. Heat included. (810)486-1663.

SOUTH LYON. 1 br. \$435; 2 br. \$495. Heat included. (810)486-1663.

WALLED LAKE. Spacious 1 & 2 br. apts. starting at \$425 per month. Specials offered. Call (810)624-6006.

MILFORD. 1 & 2 br. apt. for rent, fully carpeted, central air, heat included, walking distance to schools & shopping area. Call Mon-Sat. 9-5pm (810)684-0841.

MILFORD. Woodland Apts. We are an elderly community accepting applications for 1 br. apts. Rent based on income, starting at \$283, includes heat. Barrier free waiting list available. TDD No. 1(800)760-1907. Call for more information (810)685-1155. Equal Housing Opportunity.

PINCKNEY. Apts. Immediate openings. 1 br. at \$515, 2 br. at \$635. First mo. free, no pets. For appl. (813)878-0258.

NOVI. Avail. Nov. 1. Large 2 br. for sub lease. Cathedral ceiling, gym, \$785. (810)348-5730.

PINCKNEY. 1 br. deluxe. Air, recently updated, newer appliances, quiet building. \$498 per month. Call (813)878-3818.

SOUTH LYON. 1 br. \$395; 2 br. \$495. Heat included. (810)486-1663.

SOUTH LYON. 1 br. \$435; 2 br. \$495. Heat included. (810)486-1663.

WALLED LAKE. Spacious 1 & 2 br. apts. starting at \$425 per month. Specials offered. Call (810)624-6006.

MILFORD. 1 & 2 br. apt. for rent, fully carpeted, central air, heat included, walking distance to schools & shopping area. Call Mon-Sat. 9-5pm (810)684-0841.

MILFORD. Woodland Apts. We are an elderly community accepting applications for 1 br. apts. Rent based on income, starting at \$283, includes heat. Barrier free waiting list available. TDD No. 1(800)760-1907. Call for more information (810)685-1155. Equal Housing Opportunity.

NOVI. Avail. Nov. 1. Large 2 br. for sub lease. Cathedral ceiling, gym, \$785. (810)348-5730.

PINCKNEY. 1 br. deluxe. Air, recently updated, newer appliances, quiet building. \$498 per month. Call (813)878-3818.

SOUTH LYON. 1 br. \$395; 2 br. \$495. Heat included. (810)486-1663.

SOUTH LYON. 1 br. \$435; 2 br. \$495. Heat included. (810)486-1663.

WALLED LAKE. Spacious 1 & 2 br. apts. starting at \$425 per month. Specials offered. Call (810)624-6006.

MILFORD. 1 & 2 br. apt. for rent, fully carpeted, central air, heat included, walking distance to schools & shopping area. Call Mon-Sat. 9-5pm (810)684-0841.

MILFORD. Woodland Apts. We are an elderly community accepting applications for 1 br. apts. Rent based on income, starting at \$283, includes heat. Barrier free waiting list available. TDD No. 1(800)760-1907. Call for more information (810)685-1155. Equal Housing Opportunity.

PINCKNEY. Apts. Immediate openings. 1 br. at \$515, 2 br. at \$635. First mo. free, no pets. For appl. (813)878-0258.

NOVI. Avail. Nov. 1. Large 2 br. for sub lease. Cathedral ceiling, gym, \$785. (810)348-5730.

PINCKNEY. 1 br. deluxe. Air, recently updated, newer appliances, quiet building. \$498 per month. Call (813)878-3818.

SOUTH LYON. 1 br. \$395; 2 br. \$495. Heat included. (810)486-1663.

SOUTH LYON. 1 br. \$435; 2 br. \$495. Heat included. (810)486-1663.

WALLED LAKE. Spacious 1 & 2 br. apts. starting at \$425 per month. Specials offered. Call (810)624-6006.

MILFORD. 1 & 2 br. apt. for rent, fully carpeted, central air, heat included, walking distance to schools & shopping area. Call Mon-Sat. 9-5pm (810)684-0841.

MILFORD. Woodland Apts. We are an elderly community accepting applications for 1 br. apts. Rent based on income, starting at \$283, includes heat. Barrier free waiting list available. TDD No. 1(800)760-1907. Call for more information (810)685-1155. Equal Housing Opportunity.

PINCKNEY. Apts. Immediate openings. 1 br. at \$515, 2 br. at \$635. First mo. free, no pets. For appl. (813)878-0258.

NOVI. Avail. Nov. 1. Large 2 br. for sub lease. Cathedral ceiling, gym, \$785. (810)348-5730.

PINCKNEY. 1 br. deluxe. Air, recently updated, newer appliances, quiet building. \$498 per month. Call (813)878-3818.

SOUTH LYON. 1 br. \$395; 2 br. \$495. Heat included. (810)486-1663.

SOUTH LYON. 1 br. \$435; 2 br. \$495. Heat included. (810)486-1663.

WALLED LAKE. Spacious 1 & 2 br. apts. starting at \$425 per month. Specials offered. Call (810)624-6006.

MILFORD. 1 & 2 br. apt. for rent, fully carpeted, central air, heat included, walking distance to schools & shopping area. Call Mon-Sat. 9-5pm (810)684-0841.

MILFORD. Woodland Apts. We are an elderly community accepting applications for 1 br. apts. Rent based on income, starting at \$283, includes heat. Barrier free waiting list available. TDD No. 1(800)760-1907. Call for more information (810)685-1155. Equal Housing Opportunity.

PINCKNEY. Apts. Immediate openings. 1 br. at \$515, 2 br. at \$635. First mo. free, no pets. For appl. (813)878-0258.

NOVI. Avail. Nov. 1. Large 2 br. for sub lease. Cathedral ceiling, gym, \$785. (810)348-5730.

PINCKNEY. 1 br. deluxe. Air, recently updated, newer appliances, quiet building. \$498 per month. Call (813)878-3818.

SOUTH LYON. 1 br. \$395; 2 br. \$495. Heat included. (810)486-1663.

SOUTH LYON. 1 br. \$435; 2 br. \$495. Heat included. (810)486-1663.

WALLED LAKE. Spacious 1 & 2 br. apts. starting at \$425 per month. Specials offered. Call (810)624-6006.

MILFORD. 1 & 2 br. apt. for rent, fully carpeted, central air, heat included, walking distance to schools & shopping area. Call Mon-Sat. 9-5pm (810)684-0841.

MILFORD. Woodland Apts. We are an elderly community accepting applications for 1 br. apts. Rent based on income, starting at \$283, includes heat. Barrier free waiting list available. TDD No. 1(800)760-1907. Call for more information (810)685-1155. Equal Housing Opportunity.

PINCKNEY. Apts. Immediate openings. 1 br. at \$515, 2 br. at \$635. First mo. free, no pets. For appl. (813)878-0258.

NOVI. Avail. Nov. 1. Large 2 br. for sub lease. Cathedral ceiling, gym, \$785. (810)348-5730.

PINCKNEY. 1 br. deluxe. Air, recently updated, newer appliances, quiet building. \$498 per month. Call (813)878-3818.

SOUTH LYON. 1 br. \$395; 2 br. \$495. Heat included. (810)486-1663.

SOUTH LYON. 1 br. \$435; 2 br. \$495. Heat included. (810)486-1663.

WALLED LAKE. Spacious 1 & 2 br. apts. starting at \$425 per month. Specials offered. Call (810)624-6006.

MILFORD. 1 & 2 br. apt. for rent, fully carpeted, central air, heat included, walking distance to schools & shopping area. Call Mon-Sat. 9-5pm (810)684-0841.

MILFORD. Woodland Apts. We are an elderly community accepting applications for 1 br. apts. Rent based on income, starting at \$283, includes heat. Barrier free waiting list available. TDD No. 1(800)760-1907. Call for more information (810)685-1155. Equal Housing Opportunity.

PINCKNEY. Apts. Immediate openings. 1 br. at \$515, 2 br. at \$635. First mo. free, no pets. For appl. (813)878-0258.

NOVI. Avail. Nov. 1. Large 2 br. for sub lease. Cathedral ceiling, gym, \$785. (810)348-5730.

PINCKNEY. 1 br. deluxe. Air, recently updated, newer appliances, quiet building. \$498 per month. Call (813)878-3818.

SOUTH LYON. Clean 1 br. \$450 plus \$500 security. (813)562-3060.

SOUTH LYON. 1 br., stove, refrigerator, no pets. \$415. (813)455-1487.

WEBBERVILLE. 2 br., appliances, air, garage. No pets. \$505/mo., (810)220-1988. (517)521-3323.

WHITMORE LAKE. Private, new 2 br. apt. Heat & utilities included. Washer & dryer. \$600 a mo. No pets. (813)449-8581.

WHITMORE LAKE. New 2 br., 2 car garage, full bsmt. Over looking Whitmore Lake. From \$950 per mo. (810)620-2266 or (810)620-0102 Broker.

WHITMORE LAKE. New 2 br., 2 car garage, full bsmt. Over looking Whitmore Lake. From \$950 per mo. (810)620-2266 or (810)620-0102 Broker.

WHITMORE LAKE. New 2 br., 2 car garage, full bsmt. Over looking Whitmore Lake. From \$950 per mo. (810)620-2266 or (810)620-0102 Broker.

WHITMORE LAKE. New 2 br., 2 car garage, full bsmt. Over looking Whitmore Lake. From \$950 per mo. (810)620-2266 or (810)620-0102 Broker.

WHITMORE LAKE. New 2 br., 2 car garage, full bsmt. Over looking Whitmore Lake. From \$950 per mo. (810)620-2266 or (810)620-0102 Broker.

WHITMORE LAKE. New 2 br., 2 car garage, full bsmt. Over looking Whitmore Lake. From \$950 per mo. (810)620-2266 or (810)620-0102 Broker.

WHITMORE LAKE. New 2 br., 2

Doors opening for Lakeside Saddlery shop

BY RICK BYRNE
Staff Writer

A philosopher once said every time a door closes, a new one opens.

In the case of Robert and Sue Armstrong's Lakeside Saddlery, that door has been the barn door. Their Whitmore Lake saddle and tack shop has grown by leaps and bounds as others in the area have closed.

Strolling into the tightly packed confines of the store at 58 Barker Road, and inhaling the scent of new leather, a customer has little doubt about what goes on here.

"We are a full service saddlery," said Robert. "This business had been here. We've been in it a little over a year after taking it over from a previous owner."

Lakeside supplies complete tack and clothing for English and Western style riders, many of whom may have lost their best source when Horseman's Outfitter in South Lyon closed earlier this year.

"We've filled a void," Robert said. "When we took it over, my wife had been an embroiderer. Her company was Embroidery Impressions."

"I was a teacher for 25 years. I left school to work here full time in June."

Lakeside Saddlery had been a tiny shop, stocked almost exclusively with Western gear. It took a lot of careful planning to bring it to the point where now the Armstrongs have just about outgrown

their space.

"When we first took over the store, it had no English department at all," Robert said. "It was strictly Western. But there are a lot of English riders in the area. We've gotten it up to where I'd say now we're 50/50."

The Salem Township residents have been horse lovers since their children, now college age, were young.

"We've been 4-H leaders in Washtenaw County for years," said Robert. "When Sue started her embroidery business it catered largely to the horse and livestock people."

Amazingly, the union of Embroidery Impressions and Lakeside Saddlery has had a synergistic effect. Cross-over customers from the saddlery doubled the volume of the embroidery business, and the Armstrongs' old horse and livestock friends from Embroidery Impressions and 4-H brought in herds of tack and saddle customers.

"The friendships we developed have been two-fold, and it's been fun to keep in contact with them over the years," Robert said.

The boom in new customers was just fine with Sue. She'd built up a stock of literally thousands of horse-related designs to run through her computer-aided embroidering machines.

"Ninety-nine percent of the time, when someone wanted something



Robert and Sue Armstrong of Lakeside Saddlery.

we already had it in stock," she said.

Though she ships literally all over the world, Sue said she's able to offer personalized attention to the customer who walks in the door with a horse blanket to embroider, or the customer who

wants just one jacket.

"This is not a mass-production business," she said, loading a jacket into one of the two stitching machines, then checking the spelling of the name "Wally" on the adjacent computer terminal. "If someone wants just one coat, I'll

do it. Other companies, they need the volume."

Unique to their store is a new Equine First Aid Kit, which Dr. Al Bailey, a South Lyon horse veterinarian, helped the Armstrongs put together.

"It's the first of its kind that

we're aware of," said Robert. "Other people have sold the items in it, but nobody ever put it together into an equine first aid kit and marketed it that way."

Other special services include

Continued on 3D

Normar Tree Farms

Fall is for Planting

30% OFF
2-2 1/2" LOCUST

20% OFF
5' & 6' Colorado Spruce

**Delivery & Planting
Services Available**

12744 Silver Lake Rd.

Brighton

(810) 437-1202 or
(810) 349-3122



90 DAYS, SAME AS CASH*

Beat The Snow And Save Some Dough

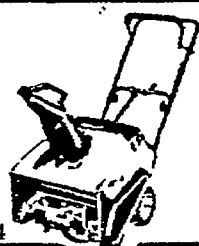

LGC4

TRS21
\$25 PER MONTH
SAVE \$40



TRS27
\$36 PER MONTH
SAVE \$90



TRS32
\$39 PER MONTH
SAVE \$110

Get a head start on the snow season with great deals from the John Deere Sno-Dough program. From now until Dec. 30, walk out with quality John Deere snow equipment...for less.



**JOHN DEERE
CREDIT**

You Deserve Credit For Buying The Best™

*Subject to approved credit. 10% down payment required. After promotional period finance charge will begin to accrue at 18% APR. A \$0.50 per month minimum finance charge may be applied to unpaid balances. For non-commercial use only. Offer ends February 28, 1995.

THESIER'S Service Excellence Since 1965

1-800-870-9791 • (810) 437-2091

28342 Pontiac Trail • South Lyon

Located one mile south of Kensington Park



This Tractor Has a Lifetime Warranty! Does Yours?



Ingersoll
The new name for Case
Garden Tractors

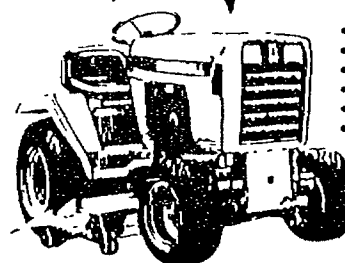

- HYDRIV* (automatic trans.)
- No belts, no pulleys, no shafts
- Hydraulic lift
- 2 cyl. oil pressure fed engines
- Cast iron front & rear axle
- Welded double channel frame

Prices So Low We
Can't Print Them!

NEW HUDSON POWER

Largest Ingersoll Dealer in North America for 17 years

53535 Grand River at Haas
2 miles east of Pontiac Trail

810-437-1444

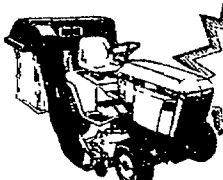

6.5 Bushel Twin Bagger
Fits Most Units

Starting
at **\$309**

FALL SPECIALS

\$429 5E
POWER BLOWER

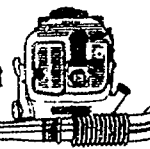

POWER BLOWERS

LEAF BLOWER
CHIPPER
SHREDDER
also available with
BIG SAVINGS

\$159 Prices Good
thru 12-31-94

NOTHING RUNS
LIKE A DEERE®

**BAKER'S
LAWN & LEISURE**
1155 Milford Rd., Highland
(810) 887-2410



[ALL THOSE TIRED OF CLIMBING IN AND OUT OF A TRUCK, STEP RIGHT UP.]

Getting in and out of a sport utility vehicle can be an adventure. That's why we created the all-new Jimmy from GMC Truck. One of the first things you'll notice is a lower step-in height. This was achieved without sacrificing ground clearance - an engineering breakthrough. Of course, Jimmy still comes with all

the strength and reliability of a GMC truck. Like a boxed frame for improved riding comfort, Insta-Trac® 4WD, and as standard equipment, the Enhanced 4.3L, 195 hp V6 engine - one of the most powerful in its class. Not to mention a remarkably quiet interior, and other sport utility firsts - like a choice of suspensions

For safety, there's a standard driver's side air bag* four-wheel antilock brakes, and steel reinforced side door beams. For more information call 1-800-GMC TRUCK. Or better yet visit a GMC Truck dealer for a test drive.



GMC TRUCK
HEART OF MICHIGAN
DEALERS

Jim Bradley GMC Truck
3500 Jackson Rd.
Ann Arbor • 769-1200



Crova GMC Truck
37385 Goddard Rd.
Romulus • 941-1234



Suburban GMC Truck
15 E. Michigan Ave.
Ypsilanti • 483-0322

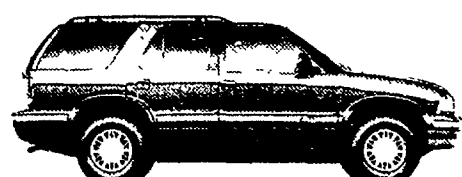

Superior GMC Truck
8282 W. Grand River
Brighton • 227-1100

**OPEN
SATURDAYS**

GM, P.E.P., Option I and II specialists.

VACATION CELEBRATION

Name _____
Address _____
City _____ State _____ Zip _____
Daytime Phone _____



57036 Grand River, New Hudson
(810) 437-7693

Name _____
Address _____
City _____ State _____ Zip _____
Daytime Phone _____



22450 Pontiac Trail at 9 Mile
(Across from Big Boy)
South Lyon (810) 437-3993

Name _____
Address _____
City _____ State _____ Zip _____
Daytime Phone _____



669-8240

186 E. West Maple
Walled Lake
(In the A&P Shopping Plaza)

Name _____
Address _____
City _____ State _____ Zip _____
Daytime Phone _____

THE 95's ARE HERE!

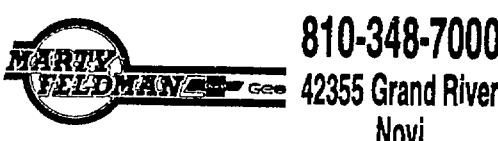

810-348-7000

42355 Grand River
Novi

Name _____
Address _____
City _____ State _____ Zip _____
Daytime Phone _____



2530 E. Highland Road • Highland

Name _____
Address _____
City _____ State _____ Zip _____
Daytime Phone _____

Cook's Tire & Service Center

Corner of M-59 &
Duck Lk. Rd. **887-5222**
(across from Foodtown)

Name _____
Address _____
City _____ State _____ Zip _____
Daytime Phone _____

THE 95's ARE HERE!

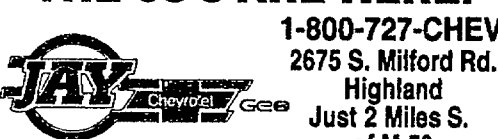

1-800-727-CHEV
2675 S. Milford Rd.
Highland
Just 2 Miles S.
of M-59

Name _____
Address _____
City _____ State _____ Zip _____
Daytime Phone _____

total dimension

Prospect Hill Shopping Center (Kroger's), Milford
685-0557

HOURS: Monday thru Friday 9 to 8, Saturday 9 to 5, Sunday 11 am to 4 pm

Name _____
Address _____
City _____ State _____ Zip _____
Daytime Phone _____

REID LIGHTING CO. INC.

43443 Grand River, Novi
(810) 348-4055

Name _____
Address _____
City _____ State _____ Zip _____
Daytime Phone _____



Corner of Pontiac Trail & S. Commerce Rd. • Walled Lake

• 669-2010 •

25 Vacations to be given away!

All vacations are for four days/three nights and feature deluxe accommodations at the hotels for 2 adults and up to 3 children (transportation NOT included).

Register At Any Participating Business

Just fill out any or all the coupons on this page and drop them off at the corresponding merchants. Each merchant will be giving away at least one trip. Plus, you can enter as many times as you like. All participating merchants also have official entry forms. Please, only one coupon per visit.

Vacations also include many extras



ORLANDO

- Deluxe accommodations for two adults at the Hyatt Orlando
- Children stay FREE
- Welcome gift upon arrival
- Discount coupons for shows, restaurants and attractions
- Complimentary first morning breakfast for two
- Complimentary round of golf for two
- Complimentary tennis
- Complimentary one day's unlimited play for two adults at Orlando's premier miniature golf course

WASHINGTON, D.C.

- Deluxe accommodations for two adults at the Doubletree Hotel Pentagon City
- Children stay FREE
- Doubletree's famous chocolate chip cookies on arrival night
- Welcome gift upon arrival
- Complimentary first morning breakfast for two
- Complimentary passes for two on the "Washington Tournmobile" allowing unlimited sightseeing opportunities

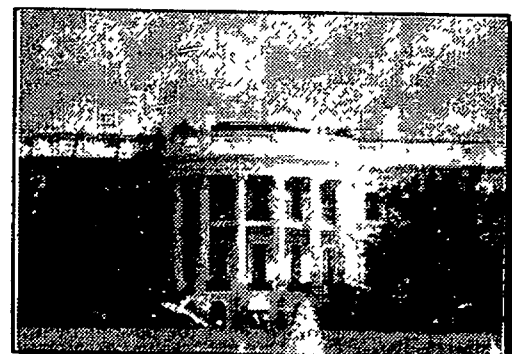

LAS VEGAS

- Deluxe accommodations for two adults at the Flamingo Hilton and Towers
- Children stay FREE
- Welcome gift upon arrival
- Complimentary first morning breakfast for two
- Discount coupons for area restaurants, shows and attractions
- Complimentary admission for two adults to Hoover Dam
- Complimentary round of golf for two



GATLINBURG

- Deluxe accommodations for two adults at the Park Vista Hotel
- Children stay FREE
- Welcome gift upon arrival
- Complimentary first morning breakfast for two
- Complimentary passes for two for the Gatlinburg Skyline

Rules: No purchase necessary. Trips do NOT include transportation. Thirty-five (35) day notice required to reserve rooms. Some restrictions or peak season surcharges may apply. All vacations require a \$50.00 refundable fee upon making reservations. Hotel stay includes lodging for 2 adults and up to 3 children in one room. You may enter the "Vacation Get Away" as often as you like, but only one coupon per visit please. All entries must be on official forms. All entries must be received by Friday, November 4, 1994. You must be at least 18 years old. Winners will be announced on November 14, 1994. Neither these merchants nor this paper shall be liable, either financially or otherwise, for any damage or claims that may occur as a result of these awards. Vacations are transferable, but cannot be redeemed for cash. Vacations must be taken by October 31, 1995. HomeTown employees and their immediate families are not eligible to win. Employees and immediate families of participating businesses are not eligible to win at their place of business. Only one winner per household. Other restrictions may apply.

HOME TOWN

Newsletters

all for you!

Name _____
Address _____
City _____ State _____ Zip _____
Daytime Phone _____

700 Bowl
700 N. Lafayette
South Lyon
810-437-0700

Name _____
Address _____
City _____ State _____ Zip _____
Daytime Phone _____

Novi Bowl
21700 Novi Rd.
Novi
810-348-9120

Name _____
Address _____
City _____ State _____ Zip _____
Daytime Phone _____

CANINE-FELINE PET SUPPLIES

610 HIGHLAND AVE.
Prospect Hill Shopping Ctr.
Milford (810) 685-2551

Name _____
Address _____
City _____ State _____ Zip _____
Daytime Phone _____

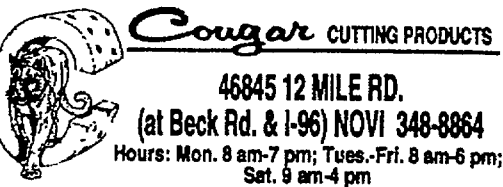

46845 12 MILE RD.
(at Beck Rd. & I-96) NOVI 348-8884
Hours: Mon. 8 am-7 pm; Tues.-Fri. 8 am-6 pm;
Sat. 9 am-4 pm

Name _____
Address _____
City _____ State _____ Zip _____
Daytime Phone _____



669-9000
1324 S. Commerce
Walled Lake

Name _____
Address _____
City _____ State _____ Zip _____
Daytime Phone _____



750 GM Rd., Milford (810) 684-1414

Name _____
Address _____
City _____ State _____ Zip _____
Daytime Phone _____



1135 S. Milford Highland
(810) 887-3741
"OPEN 7 DAYS"

Name _____
Address _____
City _____ State _____ Zip _____
Daytime Phone _____

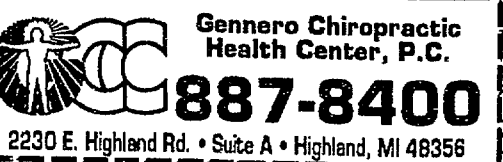

2230 E. Highland Rd. • Suite A • Highland, MI 48356

Name _____
Address _____
City _____ State _____ Zip _____
Daytime Phone _____



"The New" HIGHLAND LANES
1585 Duck Lake Rd., Highland
887-7221
OPEN 7 DAYS 9am-2am

Name _____
Address _____
City _____ State _____ Zip _____
Daytime Phone _____



56601 Grand River • New Hudson
(810) 437-1423

Name _____
Address _____
City _____ State _____ Zip _____
Daytime Phone _____

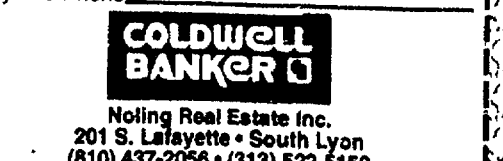

Noling Real Estate Inc.
201 S. Lafayette • South Lyon
(810) 437-2056 • (313) 522-5150

Name _____
Address _____
City _____ State _____ Zip _____
Daytime Phone _____



201 N. Lafayette, South Lyon
(810) 437-7693

Name _____
Address _____
City _____ State _____ Zip _____
Daytime Phone _____

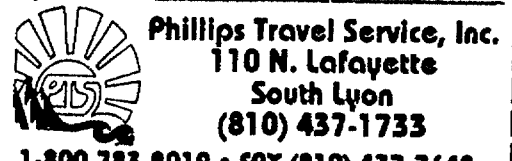

110 N. Lafayette
South Lyon
(810) 437-1733

1-800-783-2019 • FAX (810) 437-7648

Name _____
Address _____
City _____ State _____ Zip _____
Daytime Phone _____



MILFORD 685-FAST (685-3278)
1332 E. Commerce Road
(across from Green & IGA)

Name _____
Address _____
City _____ State _____ Zip _____
Daytime Phone _____



21001 Pontiac Trail
South Lyon
(810) 486-1288

DigiComm offers next generation of television equipment

DigiComm is one of the first retailers in the United States to offer a new generation of satellite television equipment and programming services. DSS, which stands for Digital Satellite System, takes television equipment and information into the digital age, delivering more than 150 channels of high quality television programming via a compact, pizza-sized satellite dish and digital receiver made by RCA.

Everyone will enjoy the unprecedented selection of television entertainment and information services available from DigiComm. Every new DSS customer will automatically receive one free month of USSB Entertainment Plus including multi-channel premium movie networks, like five HBO channels and three Showtime channels, plus many of the most popular entertainment channels, like MTV and Nickelodeon, courtesy of DigiComm and USSB (United States Satellite Broadcasting). Ongoing

subscriptions from both USSB and a second programmer, DIRECTV, are competitively priced and very flexible, allowing viewers choices that fit their monthly budget.

In fact, the entire DSS system is designed with customer choice and control in mind. Unique parental lock-out features give parents the ability to select channels most suitable for their children. A constantly updated on-screen program guide and interactive remote control, included in every system at no extra charge, help viewers easily find and watch exactly what they want. And DSS will work with any home entertainment system, from basic televisions to professional quality home theaters as well as high definition televisions planned for the future.

For more information about RAC, DSS equipment, and USSB and DIRECTV programming, please contact DigiComm at (810) 486-4343, located at 22882 Pontiac Trail, South Lyon.

Lakeside thrives while other shop closing

Continued from 1D

sales of video tapes of relevance to the equine enthusiast, and cleaning and blocking of hats, a carry-over from E.R.'s, a former South Lyon saddle shop.

If it hasn't become obvious already, the store caters to the true rider. Though the store stocks plenty of attractive western clothing and jewelry, the line-dancing crowd doesn't make up much of the clientele.

Robert attributes their success with the horse set to listening to the customers, and offering what they want. As an example, he points to the shelves of grooming supplies.

"Ninety-five percent of what I stock came from customer requests," he said. "I offer what they want, not what I think they need. We do a lot of that. That's how we built up the inventory."

The Armstrongs share their good fortune with the equine community as well. Lakeside sponsored prizes this year for what is generally recognized as the world's largest all-breed youth horse show, the annual event at the Michigan State Fair.

Class winners earned beautiful embroidered jackets with their class name on the back, and the winner's name on the front.

Reserve winners received equally attractive embroidered sweatshirts. Merchandise donated totaled over \$1,500.

"We approached them about it, and said what can we do for you," Robert said.

Locally, equestrian teams in South Lyon, Brighton and Pinckney are already aware of the Armstrong's generosity. Team riders get an in-store discount on all purchases, as do all 4-H riders.

Next spring, the Armstrongs plan to hold a 4-H Booster Week. During that week, 10 percent of every customer's purchase will go to the county 4-H horse association of the buyer's choice. In their minds, they can't do enough to support 4-H.

"We're 10-year leaders," said Robert. "Our daughter has been riding for 10 years."

"We've spent a good portion of our lives working with kids. Our daughter rode with the Country Bunch, and she was in Little Britches, too. And Sue is secretary for the Washtenaw County Horse Leaders Association."

Lakeside Saddlery is open Mondays through Saturdays 10 a.m. to 6 p.m., though it stays open until 8 p.m. on Friday nights. Call 449-8617 for more information.

Business Briefs

The first LA-Z-BOY FURNITURE GALLERIES store in Michigan celebrated its official Grand Opening Oct. 4 with ribbon-cutting ceremonies and a V.I.P. Party at the newly-renovated store. More than 200 people attended, including Novi Mayor **KATHLEEN McLALLEN**. The new store is located on the service drive directly across from Hudson's at Twelve Oaks Mall.

ZOLTAN E. LUKACS, a Novi resident, has been named director of construction for **TALON DEVELOPMENT GROUP, INC.**, an affiliate company of Talon Inc. He will be responsible for the overall project management and coordination of all construction activities, including estimating, purchasing, engineering and project cost control.

Novi resident **MARK TARPINIAN**, a chartered financial consultant, was recently elected president of the metro-Detroit Association of Health Underwriters, the premiere professional trade association for health insurance brokers, agents, and company representatives.

The **THOMASVILLE STORE** of Novi will be holding an open house for its Home Theater Shoppe this weekend. Among the festivities will be a sneak preview to the new movie *Stargate*, a 100 free passes to the movie, talk to experts in home theater electronics. The open house starts Oct. 28 from 4 to 8 p.m., Oct. 29 from noon to 4 p.m. and Oct. 30 from noon to 4 p.m.

CHERYL N. YASCHEN, PAUL PAYTNA and H. GIEN BETTS of **E.R.A. GENTRY REAL ESTATE** recently attended the second annual E.R.A. Success Day in Novi. Present were over 350 E.R.A. Real Estate Agents and Brokers from Michigan and Ohio.

John Pierce, president of the ERA Metro-Detroit Brokers Council said the ever-increasing percentage of people involved in international relocation makes it important for ERA brokers and agents to be able to identify with international markets.

"Hopefully, those who attended Success Day left with a new found sense of being involved in a global 'team' effort. It gave us a chance to network with other ERA agents from Michigan and Ohio, which allowed us to gather additional information on how to best serve our customers. Also, it aids greatly

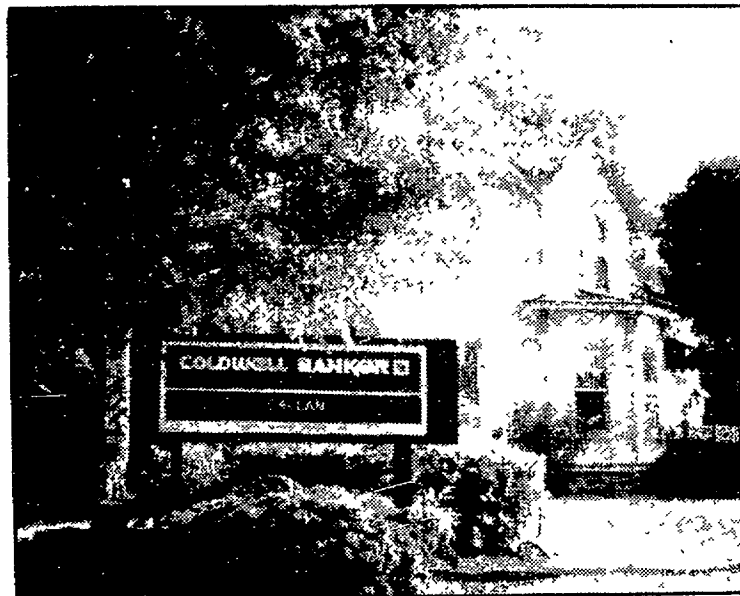

Coldwell Banker Callan was recently named among the top five offices in Gross Commission Income.

in developing a stronger, more cohesive identity of ERA agents being team players."

Betts, sales manager for ERA Gentry Real Estate, serving West Oakland and East Livingston counties said that this year's Success Day was the best yet with emphasis on the fact that "ERA First in Service" is not just a slogan but the only way to work with home buyers and sellers.

The Milford store **OUR BLESSINGS** has grown by leaps and bounds since it first opened.

The resale shop at 328 Summit St. has doubled its size to now offer 2,000 square feet of space. The store sells barely used clothing for men, women, and children, along with accessories and toys.

Owner **MARCY ANN BIRCH** sells all of her items on consignment, and consigners get between 50 and 60 percent of the sale price.

"Our Blessings is more like a boutique than a resale shop," Birch said. "So many customers tell us daily how much they appreciate the store's quality, savings,

and the money they receive back from their clothes."

Store hours are 9 a.m. to 5 p.m. Mondays through Saturdays, except Thursdays when the shop is open until 8 p.m. For more information, call (810) 684-1594.

JOHN DOUGLAS, has been named as a Certified Fraud Examiner (CFE) by the Association of Certified Fraud Examiners (the Association). The CFE designation is awarded to select professionals responsible for detecting, deterring, and investigating fraud. Each CFE must meet the rigorous criteria of the association's certification program, including character, experience and education requirements. The announcement was made by the association's CFE Program Director, James D. Ratley, CFE.

Certified Fraud Examiners are responsible for resolving a wide range of allegations regarding fraud and white-collar crime. CFEs take statements, assemble evidence, write reports, testify to findings, and assist in the prevention

and detection of fraud. The association administers the stringent criteria for the CFE program, which includes the Uniform CFE Examination, a rigorous examination designed to assess a candidate's knowledge of four topic areas: financial transactions, the legal elements of fraud, criminology and ethics, and investigations of fraud. Fewer than one person in five has passed the Uniform CFE Examination on the first attempt.

To date, over 10,000 business and government professionals have earned the CFE designation.

COLDWELL BANKER CALLAN was recently named among the top five offices in Gross Commission Income through mid year 1994 for 1 to 10 sales associates in the Midwest Region of Coldwell Banker Residential Affiliates, Inc.

TOM CALLAN, owner/manager of Coldwell Banker Callan says that the exceptional service of his sales associates has resulted in an outstanding 6 months and is setting the pace for a banner year.

Coldwell Banker Callan is located at 211 E. Commerce/Milford, MI. For local real estate information, call 820 685-1588. Coldwell Banker has over 2,200 residential real estate offices and nearly 53,000 sales associates in North America.

STAN'S CHIMNEY SERVICE of 217 E. Livingston Road in Highland has just expanded to include a fireplace shop.

In addition to the traditional chimney cleaning and repairs the company has offered for 11 years, it now adds retail sales of fireplace accessories. Stan's also installs custom fireplace doors and mantles, and wood stoves too. Gas logs are available for sale for those systems requiring them.

The firm is owned by **STAN BRUNHUBER**, and managed by **SHEILA CRANDALL**. Hours are 9 a.m. to 6 p.m., Mondays through Fridays, and 8 a.m. to 4 p.m. on Saturdays. For more information, call 810-887-2909.

THOUSANDS OF USED BOOKS

Wendy's Books
960-1030

1123 E. W. Maple M-F 10-8
Walled Lake Sat. 10-5
New & Used Books & Adventure Games

ALL USED AUTO SHOW CARPET

ON SALE

FOR \$2.50

Sq. Yd.

Saturday, October 29th
9 am - 9 pm

Padding on Sale
Installations are Available

Service Is Our Goal.
What Can We Do For You?

Donald E. McNabb
CARPET COMPANY

31250 S. Milford • Milford • (810) 437-8146

5 min. West of 12 Oaks Mall Exit 155 off I-96
Open Mon. - Sat. 9am - 9pm; Sun. 12pm-5pm

VISA MC AMEX

FANTASTIC PRICES!

| | |
|---|--|
| | |
| T METRIC \$29.99 155R-13 30.99 185/70R13 35.99 175/70R13 34.99 185/70R14 37.99 40,000 MILE WARRANTY | EAGLE ST \$47.99 175/70R13 P205/70R-14 .59.99 P185/60R-14 .50.99 P215/65R-15 .62.99 P275/60R-15 .75.99 |

| | |
|---|---|
| IMPORT/COMPACT RADIAL BLACKWALLS \$18.99 155R-13 23.99 185/70R-13 29.99 175/70R13 26.99 185/70R-14 32.99 30,000 MILE WARRANTY | ALL SEASON STEEL RADIAL WHITEWALLS \$17.99 P185/75R-14 .24.99 P215/75R-15 .30.99 P205/75R-14 .29.99 P235/75R-15 .32.99 30,000 MILE WARRANTY |
|---|---|

| | | |
|--|--|---|
| HIGH PERFORMANCE STEEL RADIALS \$29.99 P175/70R-13 P205/70R-14 .49.99 P185/60R-14 .47.99 P215/65R-15 .62.99 P275/60R-15 .75.99 | TRUCK & R.V. ALL TERRAIN RADIALS \$44.99 205/75R14 P235/75R15 .59.99 31-10.50R15B 78.99 30-9.50R15 .77.99 33-12.50R15 106.99 | ALL BRANDS OF CUSTOM WHEELS AVAILABLE \$20.99 14 X 6 WHITESPOKE |
|--|--|---|

| | |
|--|--|
| BFGoodrich "When You're Ready To Get Serious" Touring/T/A \$41.99 205/70R15 P205/65R-15 51.99 P215/60R-14 61.99 P235/60R-14 60.99 P275/60R-15 84.99 | MICHELIN BECAUSE SO MUCH IS RIDING ON YOUR TIRES. MICHELIN XZ4 \$49.99 Btl. 185/75R14 P185/75R-14 62.99 P205/70R-15 82.99 Btl. P195/75R-14 71.99 P205/70R-15 87.99 XH4 65,000 MILE WARRANTY (CALL FOR LOWEST PRICES) |
|--|--|

| | | | |
|--|-----------------|------------------|-----------------|
| PIRELLI "NO MATTER WHAT YOU DRIVE" | YOKOHAMA | ARIZONIAN | UNIROYAL |
|--|-----------------|------------------|-----------------|

FREE CUSTOMER
 MOUNTING ROTATING
 FLAT REPAIRS AIR CHAIR
 TIRE INSPECTIONS NO TROUBLE NO
 NO APPOINTMENT NECESSARY
 YOUR PERSONAL CHECK WELCOME

HOURS
 MON-FRI 8:00-6
 SAT. 8:00-5

AMERICA'S LARGEST INDEPENDENT TIRE CO.

DISCOUNT TIRE CO. INC.

ASK ABOUT OUR **Free Replacement** CERTIFICATE

NOVI • 347-1501
 42600 Grand River Ave. (E. of Novi Rd.)
 WATERFORD • 881-2290
 4381 Highland Rd. (E. of Pontiac) Lk. Rd.
 TROY • 889-8081
 2510 Rochester Rd. (E. of 18 Mile Rd.)
 37100 HIGHLANDS • 939-9700
 40828 Van Dyke Rd. (Corner of 18 Mile)
 TAYLOR • 374-8889

FARMINGTON HILLS • 737-7812
 18720 W. 13 Mile Rd. (E. of Orchard Lake Rd.)
 CLINTON TOWNSHIP • 790-1800
 33853 Gratiot Ave. (Belt Rd. & Gratiot)
 NEW BALTIMORE • 949-0280
 28100 22 Mile Rd. (West of I-94)
 ALLEN PARK • 388-9503
 6711 Allen Rd. (Access from Allen Park Civic Area)
 LIVONIA • 815-4210
 25110 Middlebelt Rd. (E. of I-75 & I-480)

CANTON • 931-6800
 41550 Ford Rd. (E. of I-75)
 SOUTHGATE • 288-0220
 11160 Southgate Rd. (E. of I-75)
 YPSILANTI • 462-8001
 1031 E. Michigan
 E. ANN ARBOR • 971-3400
 3411 Washington
 W. ANN ARBOR • 789-2133
 2215 W. Stadium

GREEN SHEET CLASSIFIEDS

**Over 79,000
circulation
every week**

Area covered by
Green Sheet East,
Green Sheet West,
3 Shoppers

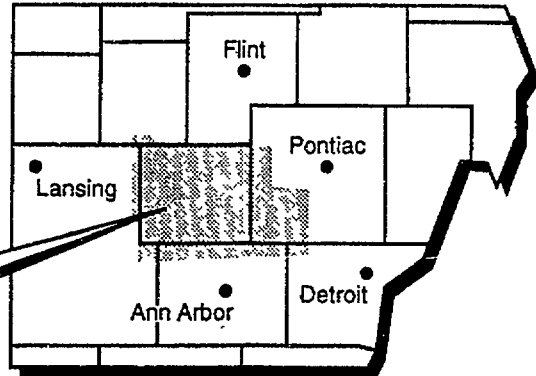

Absolutely Free

All items offered in this "Absolutely Free" column must be exactly that, free to those responding. This newspaper makes no charge for these listings, but restricts use to residential. HomeTown Newspapers accepts no responsibility for actions between individuals regarding "Absolutely Free" ads. (Non-commercial Accounts only). Please cooperate by placing your "Absolutely Free" ad not later than 3:30 p.m. Friday for next week publication.

Two Deadlines:

Monday 3:30
for Thursday Green Sheet

Friday 3:30
for Monday Green Sheet
Buyer's Directory
Three Shopping Guides

**24 Hour
FAX (810)437-9460**

POLICY STATEMENT: All advertising published in HomeTown Newspapers is subject to the conditions stated in the applicable rate card, copies of which are available from advertising department, HomeTown Newspapers, 323 E. Grand River, Howell, Michigan 48843 (517) 548-2000. HomeTown Newspapers reserves the right not to

accept an advertiser's order. HomeTown Newspapers adtakers have no authority to bind this newspaper and only publication of an advertisement shall constitute final acceptance of the advertiser's order. When more than one insertion of the same advertisement is ordered, no credit will be given unless notice of typographical

Pricing: 3 lines \$8.15

Each additional line \$1.99
(non-commercial ads)

Charge it on VISA or MASTERCARD



Place classified ads:

Monday & Friday: 8 am to 5 pm
Tuesday-Thursday: 8:30 am to 5 pm

To place your classified ad:

Ann Arbor (313) 913-6032
Brighton, Pinckney, or Hartland (810) 227-4438
Howell/Fowlerville (517) 548-2570
South Lyon area (810) 437-4133
Milford area (810) 685-8705
Northville/Novi area (810) 348-3022

To place your circular or display ad:

Livingston County (517) 548-2000
South Lyon area (313) 437-2011
Milford area (313) 685-1507
Northville/Novi area (313) 349-1700

For delivery service, call:

Brighton, Pinckney or Hartland (517) 546-4809
Howell/Fowlerville (313) 349-3627
South Lyon area (313) 685-7546
Milford area (313) 349-3627

RECRUITMENT

24 Hour Service001
Help Wanted General002
Help Wanted Sales003
Dental004
Medical005
Office/Clerical006
Help Wanted - Part-time007
Food/Beverage008
Nursing Home009
Elderly Care & Assistance010
Day Care/Babysitting011
(prepay Commercial)
Education/Instruction012
Young People013
Situations Wanted (prepay)014
Business & Professional015
Serviced (prepay)016
Accepting Bids017
Business Opportunities (prepay)017
Health & Fitness018

GENERAL

Arts & Crafts100
Antiques101
Auctions102
Garage, Moving, Rummage103
Sales (prepay)104
Household Goods105
Clothing106
Musical Instruments107
Miscellaneous108
Miscellaneous Wanted109
Computers110
Sporting Goods111
Farm Products111

U-Pick112
Electronics113
Trade or Sell114
Christmas Trees115
Wood Stoves116
Firewood (prepay)117
Building Material118
Lawn, Garden, Snow119
Equipment120
Lawn & Garden Material/120
Services121
Farm Equipment121
Business/Office122
Equipment123
Commercial/Industrial/123
Restaurant Equipment124
Bargain Buy \$3.50124

ANIMALS

Breeders Directory150
Household Pets151
Horses & Equipment152
Horse Boarding153
Pet Supplies154
Animal Services155
Farm Animals156

PERSONAL

Free161
In Memoriam162
Happy Ads163
Graduation164
Mother's Day165
Father's Day166

Political Notices167
Entertainment168
Special Notices169
Bingo170
Car Pools171
Card of Thanks172
Lost (free)173
Found (free)174

AUTOMOTIVE

Motorcycle201
Off Road Vehicles203
Snowmobiles205
Boats & Equipment210
Campers, Trailers & Equipment215
Auto Parts & Services220
Truck Parts & Services221
Autos Wanted225
Construction, Heavy Equipment228
Trucks230
4 Wheel Drive233
Mini Vans234
Vans235
Recreational Vehicles238
Classic Vehicles239
Autos Over \$1,000240
Autos Under \$1,000241

**020 thru 098
are listed in
Creative Living**

Green Sheet Classifieds Appear In: The Northville Record, Novi News, Milford Times, South Lyon Herald, Brighton Argus, Livingston County Press, and can be ordered for the Fowlerville, Pinckney & Hartland Shopping Guide.

002

Help Wanted General

19 ASSEMBLERS wanted. Clean, pleasant working environment, starting rate \$5/hr. and \$5.50/hr. after 90 days. Health benefits plus many other fringe benefits. Please apply at: Motor Craft, 41107 to Dr. Nov. N. of Grand River, E off Meadowbrook, Vincent Industrial Pk. (313)978-2744.

55 PEOPLE wanted to loose weight without dieting or exercise. 100% natural. Clara (313)978-2744.

5 STILL needed. Assembler positions available. 4pm-9pm Mon-Fri. 3-4 wk. assignment. \$5.50/hr. (810)227-4868

A-1 MAINTENANCE ELECTRICIAN NEEDED

Our growing company has an opening for a person experienced in general plant maintenance & training/exp. in factory electric & electronics. This opportunity includes advancement to leadership in preventive maintenance program. We offer a competitive package in wages & benefits. Apply in person at Westhensville Window, 5336 Ford Ct., Brighton, MI (810)227-4900.

ACCEPTING applications. Wixom based manufacturer seeks individuals for general production/general process positions. We offer: on the job training, full benefit package including medical, dental, vision, STD, 401K w/employer match available after qualifying period. Starting pay \$7.65 for day; \$8.03 for afternoons.

Applications being accepted from 9am to 5pm, Mon., Oct. 24 thru Fri., Oct. 28.

5000 W PONTIAC TRAIL
WIXOM MI 48393
E.O.E.

ACCEPTING applications for South Lyon Community Ed. Kids Club child care giver. Must have experience working with children. 18 yrs. or older. References required. (810)437-5552, Mon-Fri, 8am-4pm for appt.

ACCEPTING applications for night shift, full & part-time positions. Competitive pay & benefits available. Please apply at: Hop-In, 2450 W. Grand River, Howell. No calls please.

ACCEPTING applications for trash truck loader position. Duncan Disposal. (810)437-0968

ACCEPTING APPLICATIONS SHIPPING/WAREHOUSE EXPERIENCED WORKER

Tremco Autobody Technologies is a rapidly growing division of B.F. Goodrich. We manufacture Autobody repair products and are accepting applications for experienced production workers. This position offers 'u' benefits and starts at \$7.50/hr.

Apply at:
Tremco Autobody Technologies
2040 Heiserman Drive
Brighton MI 48116
(810)220-3000

Directions:
From I-96, turn west onto Grand River 1.8 miles to Euler Rd. to Pass Rd. to Heiserman Dr.

EEOC MF

ACO HARDWARE WAREHOUSE

2ND SHIFT-SHIPING DEPT.

Lift at least 50 lbs; work in variable temperatures (depending on season); good math & reading skills required. Starting time 4pm. Starting pay \$7.15/hr. good wage progression, 90 days \$8.15 Send letter of interest to: 23333 Commerce Drive, Farmington Hills, MI 48335-2764 Attn: Human Resources, (WH) (810)615-2566.

APPLICATIONS being accepted all shifts. Apply at Dunkin Donuts, 8539 W. Grand River, Brighton. (810)229-2416.

ACT NOW PRODUCTION WORKERS
Immediate openings. Brighton & Howell areas. Earn up to \$7.00/hr. Call now. Somebody Sometime: (810)227-9211

AFTERNOON shift workers needed, high school diploma a plus. (517)546-0545.

A full-service printer, Kipco Printing Services, is looking for several enthusiastic self-starters. We have immediate openings in customer service, prepress and printing. Experience a plus; will train right person. Send resume to: PO Box 700178, Plymouth, MI 48170

AMOCO EARN \$6-\$7/HR.

Hiring dependable hard working individuals for cashier positions. We offer full & part-time schedules. Quarterly raise reviews, paid vacations. No experience necessary. Ideal for college students & working mothers. Apply in person 8am-4pm Located at 12 Mile & Novi Rd., across from 12 Oaks.

AN automotive remanufacturing company needs counter help. Also hiring an exp. starter & alternator rebuilder. Apply at Hans Auto Electric, 54650 Grand River, New Hudson.

APPLICATORS-Local water proofing co. is now taking applications for persons to spray apply basement waterproofing. Applicants must be motivated, self starters with reliable transportation. Applicants must have some exp. in small engine repairs and a valid chauffeurs license or CDL. We are an Equal Opportunity Employer. Send resume to: MAR-FLEX, 995 Ladd Rd., Walled Lake, MI 48390, (810)669-6641

APPLICATIONS being accepted in Milford area for Die Makers & Machinists (810)684-5801.

APPLICATIONS being accepted, all shifts. Apply at Dunkin Donuts, 8539 W. Grand River, Brighton. (810)229-2416.

APPLY NOW. Would you like a full or part-time job? Looking for good wages? Interested in flexible hours? Don't worry, we'll train you! Interested in advancing in your job? Like to work in a fun atmosphere? Waitstaff and kitchen staff, we are looking for you. Yum Yum Tree, downtown Brighton.

A perfect job! No evenings, weekends or holidays. Car, training, uniforms provided. Advancement opportunities. \$150-\$275 + per week. Part-time minimum 3 days available. Join the Molly Maid Professional Home Cleaning Team today! (810)227-0808.

ARE you looking for part-time work? If you are energetic, eager to learn and want flexible hours, The Learning Tree in Novi needs staff. Call (810)344-0130 to arrange for an interview.

ASSEMBLERS needed for all shifts, full time. (517)546-0545

CLEAN ROOM KIT ASSEMBLY

We are a successful hospital supply company. Our business is recession proof & this means steady employment. If you have superior manual dexterity, are accurate, punctual & enjoy a fast-paced work routine, you'll love being an assembler. Full time positions available. Our starting rate is \$4.50 & \$5.00 per hr. with opportunities for benefits & pay increase every 6 mo. Our work environment is outstanding. Ideal position for women. Apply in person at Tri-State Hospital Supply, 301 Carroll Drive, Howell between 8am-4:30pm.

ASSEMBLY, C and Windows Programmer. Hiring for embedded microcomputers. Circuit level knowledge a must. Send resume to: Personnel Dept., P.O. Box 748, Brighton, MI 48116.

ASSEMBLY personnel needed, male or female. Must be 18. Seniors welcome. No experience necessary. \$5.50 to start. (810)227-4567.

Furniture Service TECHNICIAN

Successful furniture retailer looking for dependable, self motivated individual for full time service and upholstery repair position. Prior experience necessary. Good income opportunity with comprehensive benefit package. Starting rate commensurate with experience. Apply in person at:

La-Z-Boy Showroom Shoppe
23350 Commerce Drive
Farmington Hills
(810)474-1341
(Off Research Dr. S. of 10 Mile E. of I-75)

Warehouse Stock Helper

Due to our expanding business, we are in need of dependable, self motivated individuals for full time positions. Occasional Saturdays required. Clean, smoke-free working conditions. Extensive benefit package provided. Hourly rate \$6.00. Some overtime required. Applications taken between 9:00am and 5:00pm.

La-Z-Boy Showroom Shoppe
23350 Commerce Drive
Farmington Hills
(810)474-1341
(Off Research Dr. S. of 10 Mile E. of I-75)

ASSISTANT teacher needed, monessori experience preferred. Daycare person needed, high school students may apply. Call Novi-Northville Montessori (810)348-3033, 7am-6pm or (810)351-5878, after 6pm.

ASSISTANT CLASSIFIED SUPERVISOR

needed part-time in South Lyon office. This person will direct a productive, efficient phone-room staff in the absence of the manager. Should be computer friendly and able to run regular office equipment. Must work effectively with co-workers and the public. Pleasant telephone manner a must. Person will assist the manager in implementing sales promotions, preparation of the department budget and problem solving. If this sounds like the part-time job you have been looking for with a company that provides an excellent benefit package at the end of a 520 hour probation period and offers a smoke-free environment send resume or come in and fill out an application at:

HomeTown Newspapers
323 E. Grand River Avenue
Howell, Michigan 48843

No phone calls, we are an Equal Opportunity Employer

Assembly/Factory

Light Industrial

• General Labor

• Machine Operators

• Grinders

\$5-\$6/hr. to Start

Must have own reliable car

Call Now! (313)458-1500

PRODUCTION

OPEN HOUSE

Thursday, October 27, 1994

9:00am to 7:00pm

Now Hiring For

• Assemblers

(Days & Afternoons)

• Cell Leaders

• Fabricators

• General Laborers

Full-Time regular employment

Competitive Wages

and Benefits

Join a Winning Team!

MDI

Marketing Displays International

38271 W. Twelve Mile Rd.

Farmington Hills,

(on 12 Mile, between Halsted & Haggerty)

(810)488-5691

E.O.E.

ATTENTION students, home-makers, & retirees. Novi K-Mart (across from Twelve Oaks) is now hiring seasonal Cashiers, Stock, Customer Service, & Food Service Associates. Apply during business hours or call (810)348-3660.

ATTENTION! Ideal for anyone who can't get out to work. Call part-time from your home to schedule pickups for Purple Heart. Call (313)728-4572 Mon-Fri. 9-5

ATTENTION kids! Want the chance to earn extra cash for only a few hours per week? The Huron Valley Shopper is looking for carriers in many Milford areas. If you're at least 10 yrs. old, and live in the downtown Milford area. Call us at (810)685-7546.

ATTENTION JOIN THE CAR WASH PEOPLE. DETAILERS (METICULOUS ABOUT VEHICLES), CASHIERS (PERSONABLE), CAR WASH ATTENDANTS (CONSCIENTIOUS ABOUT QUALITY) all shifts, full or part-time. Flexible hrs. Apply in person: Bay Pointe Shell, 6393 Richardson Rd., Union Lake.

ATTENTION kids: how would you like to make some extra money delivering our Monday Green Sheet door to door in the following Brighton areas: Madison, Washington, Main, 7th St. & Lakeside. If you're interested, call (517)546-4839

AUTOBODY technician, lots of work, great pay, needed immediately. Apply in person: Campbell Collision, 9987 E. Grand River, Brighton.

AUTOCAD operator needed, Release 11. Full time work, growth potential. Construction background helpful. Call (313)663-6262 or fax resume to (313)663-3106.

AUTO detailer/cleaner needed, exp. helpful. Ultimate Body Reconditioning. (810)227-0990.

AUTO detail and shop maintenance. Good pay, will train. Apply in person: Campbell Collision, 9987 E. Grand River, Brighton.

AUTO dismantler, must be reliable, have own tools and working knowledge of cars. Mitchell's Auto Salvage, (517)546-4111

AUTO hauling camer looking for certified trailer mechanic. Applicant must be familiar with hydraulic and electrical system. Must be a welder. Certified grade mechanic. Competitive salary and wage package. Contact Dave. (810)486-3700.

AUTO MAINTENANCE, part-time, to handle light maintenance of corporate delivery vehicles, such as oil and tire changes. Automotive/mechanical experience and valid drivers license required. Must be able to work independently and have excellent verbal communication skills. Please call Domino's Pizza at (313)996-9981, Mon. thru Fri. between 12Noon and 5pm. E.O.E.

AUTO MECHANIC

Outstanding long-term opportunity for the right person. Immediate opening for entry level technician. Must be responsible and have your own tools. Apply at: Hilltop Ford Lincoln Mercury, 2798 E. Grand River, Howell. (517)546-2250

SERVICE HELPER

We are expanding our Service Department and are in need of a full-time service helper. This is an entry level position with the potential to learn the upholstery trade. The candidate needs to be self-motivated, willing to learn and be a hardworker. We offer a complete benefits program including a profit sharing pension and a smoke-free environment. Apply between 9am-5pm at:

LA-Z-BOY SHOWCASE SHOPS

23350 Commerce Dr.

Farmington Hills, MI

(810)474-1341

AUTO BODY SHOP MANAGER
Progressive Dodge dealership in Ann Arbor requires a body shop manager. Must be state certified in 'unibody' repair and have exp. with computer estimating. Exc. opportunity for an aggressive assistant manager. Salary and bonus dependent upon exp. Exc. benefits. Call: Dan La Fontaine or Hugh Lyon for confidential interview. (313)971-5000

AUTO DETAILERS & SERVICE PORTERS

for our expanding new car department. Full time. Excellent benefits program. Good opportunity to move up internally if qualified. Apply in person:

Superior Oldsmobile-Cadillac Service Department
8282 W. Grand River
Brighton

AUTO detailer/cleaner needed, exp. helpful. Ultimate Body Reconditioning. (810)227-0990.

AUTO detail and shop maintenance. Good pay, will train. Apply in person: Campbell Collision, 9987 E. Grand River, Brighton.

AUTO dismantler, must be reliable, have own tools and working knowledge of cars. Mitchell's Auto Salvage, (517)546-4111

AUTO hauling camer looking for certified trailer mechanic. Applicant must be familiar with hydraulic and electrical system. Must be a welder. Certified grade mechanic. Competitive salary and wage package. Contact Dave. (810)486-3700.

AUTO MAINTENANCE, part-time, to handle light maintenance of corporate delivery vehicles, such as oil and tire changes. Automotive/mechanical experience and valid drivers license required. Must be able to work independently and have excellent verbal communication skills. Please call Domino's Pizza at (313)996-9981, Mon. thru Fri. between 12Noon and 5pm. E.O.E.

AUTO MECHANIC

Outstanding long-term opportunity for the right person. Immediate opening for entry level technician. Must be responsible and have your own tools. Apply at: Hilltop Ford Lincoln Mercury, 2798 E. Grand River, Howell. (517)546-2250

SERVICE HELPER

We are expanding our Service Department and are in need of a full-time service helper. This is an entry level position with the potential to learn the upholstery trade. The candidate needs to be self-motivated, willing to learn and be a hardworker. We offer a complete benefits program including a profit sharing pension and a smoke-free environment. Apply between 9am-5pm at:

LA-Z-BOY SHOWCASE SHOPS

23350 Commerce Dr.

Farmington Hills, MI

(810)474-1341

SERVICE HELPER

We are expanding our Service Department and are in need of a full-time service helper. This is an entry level position with the potential to learn the upholstery trade. The candidate needs to be self-motivated, willing to learn and be a hardworker. We offer a complete benefits program including a profit sharing pension and a smoke-free environment. Apply between 9am-5pm at:

LA-Z-BOY SHOWCASE SHOPS

23350 Commerce Dr.

Farmington Hills, MI

(810)474-1341

AUTOMOTIVE Technician. Automotive restoration & repair facility has immediate position available for State Certified exp. performance oriented mechanic with own tools. Apply in person only: Midas Performance Engineering, 5551 Old US-23, Brighton.

AUTOMOTIVE exhaust & brakes, will consider trainees with tools. (810)227-4005 - Midas Muller, Brighton.

AUTO porter needed. Apply in person at Brighton Honda Mazda, 8704 W. Grand River, Brighton.

BARN help wanted. Stalls, feeding, turnout, cleaning. Full or part-time. (810)685-0777.

BARTENDER w/ bartending, cocktail controlled counter help. All positions: part-time. Apply in person: Brighton Bowl, 9871 E. Grand River, Brighton.

BOWLING League Coordinator. Youth and adult leagues. Part-time. Milford Lakes.

002 Help Wanted General

CARPENTERS and helpers needed. Carpenters minimum 3 years exp. Call after 6pm. (810)698-9422.

CARPENTERS needed, rough framers for residential homes. Please call (810)437-6829.

CARPENTER, experienced in rough & finish. (313)440-0555, after 6pm.

CARPENTERS wanted. Rough framing, health insurance. (517)548-1402.

CARPENTERS, experienced. Good pay, benefits. (810)227-6060.

CARPENTER help wanted. Minimum 3 yrs. experience. (810)227-6118.

CARPENTERS, rough frame exp. necessary. 1-800-676-6347.

CARPET cleaner/floor care person with dependable vehicle to work part-time days. Some flexibility in scheduling. (810)437-4720.

CARPET warehouse help needed, no experience necessary. Apply in person at Donald E. McElroy Company, 31250 South Millard Rd., Milford. (517)548-4809.

CARPET and vinyl installers, experience necessary, call Murdock. (810)437-8146.

CARRIER needed for porch delivery of the Monday Green Sheet & Wed. delivery of the Livingston County Press in the following Howell areas: N. Michigan, Inverness, W. Ridge, West St., Bower. Call (517)548-4809.

CARRIER needed for porch delivery of the Monday Green Sheet in the following Brighton areas: Beth, Leo, Sidney, Stephen, Marcy, Aldine. Call (517)548-4809.

CARRIER needed for porch delivery of the South Lyon Shopper in the following South Lyon areas: Pembroke Circle, Stronystroke Ct., Springbrook Trail, Millbrook Way. (810)349-3627.

CARRIER needed for porch delivery of the South Lyon Shopper in the following South Lyon areas: Oak Creek Dr., Westbrook Dr., S. Parkway Dr., Call (810)349-3627.

CARRIER needed for porch delivery of the Monday Green Sheet in the following Fowlerville areas: W. Grand River, S. Ann St., Power St., Free St., Frank St. Call (517)548-4809.

CARRIER needed for porch delivery of the Monday Green Sheet in the following Fowlerville areas: E. Grand River, N. Maple, N. Benjamin, Devonshire, Pinewood. Call (517)548-4809.

CASHIER ASSOCIATES

Flexible hours. Paid training. Vacation pay. Small aggressive multi-location company wants people willing to grow and advance; not afraid of challenge, not afraid of work. Determination a requirement. Apply at: 763 S. Michigan Ave. Howell & 211 E. Main, Pinckney, Phillips 66 Stations.

CASHIER, growing gas store needs full or part-time, evening and weekend hours, apply at Corrigan Sunoco, 602 West Grand River, Brighton.

CASHIERS, Oasis Inc. now hiring for 3 stores. (Brighton, Highland) Full or part-time positions. Benefits available after 90 days. Call (810)532-7400.

CASHIERS, part-time, all shifts, apply at: M-59 Sunoco, M-59 at US 23.

CASHIERS, SALES PEOPLE & STOCK. Will train. THE VILLAGE SHOE INN, Farmington. Call Eva (810)474-7105.

CASHER wanted part-time or full time, must be 18 yrs. old. Boomers Market, Hamburg. (810)231-4200.

CEMENT finishers & laborers. (517)548-7121.

CERTIFIED Mechanic & Tire Installer. Full time, Brighton. Call (810)229-7005.

CAREGIVERS for day care center, full day position open, prefer experienced, but will train persons with outstanding personality and good educational background. (810)887-3013.

CHILDREN'S Care Center is looking for substitute teachers for children age 1-5 yrs. An Equal Employment Opportunity Provider. Please call (517)546-1310.

CHRISTMAS tree farm worker. General labor, driving tractors, assist customers. (313)879-6969.

CHRISTMAS help: Answer incoming sales calls for catalog company. Needed: well spoken customer oriented people, full and part-time, must be available days, even, weekends. \$6.50/hr. Apply in person: 22790 Heist Dr. off 9 mile between Novi and Meadowbrook Roads.

CNC LATHE OPERATOR

Days/Shift Experience required

40 hrs per week plus overtime & benefits. Milford Twp. (810)684-0555.

CNC Machine Operators needed for local factory. Call (517)546-0545.

CNC Mill and lathe hands to set up and operate. Must be able to read blue prints and be familiar with FANUC controls. Competitive rates. Blue Cross. 10% shift premium for nights. 55-60 hours per week. Excellent working conditions. Machine Center Inc. (810)229-9208.

CNC machine shop will train responsible person to operate and set up CNC lathe or mill, paid schooling, excellent benefits. 10115 Colonial Industrial Dr. (810)486-1766.

CNC operator, Mazak and/or Mori Seiki exp. preferred. 2nd shift. 55 hrs/wk. BC/BS, holidays. Nov. (810)347-1230.

CONCRETE apprentices, good pay, steady work, quarterly raises. Leave message. (313)449-4211.

CONSTRUCTION Superintendent needed for local sub. (810)561-5100.

CONSTRUCTION helpers wanted. \$9.50/hr. (810)344-8052.

CONTROLS Engineer, must have hands on experience in machine control logic, motion control & servo applications. (810)887-7977.

COUNTER clerks, full time, for store in W. Bloomfield, Farmington Hills, Birmingham & Novi. Apply: 22136 Novi Rd. at 9 Mile or 35754 W. 12 Mile at Halsted or call for nearest location. Mai Kai Cleaners, (313)537-8050.

COUNTERPERSON, full & part-time, days & nights. Apply in person, Bowl-E-Drome, 907 E. Grand River, Howell.

COUNTERPERSON, full & part-time, days & nights. Apply in person, Bowl-E-Drome, 907 E. Grand River, Howell.

COUNTERPERSON, full & part-time, days & nights. Apply in person, Bowl-E-Drome, 907 E. Grand River, Howell.

COUNTERPERSON, full & part-time, days & nights. Apply in person, Bowl-E-Drome, 907 E. Grand River, Howell.

COUNTERPERSON, full & part-time, days & nights. Apply in person, Bowl-E-Drome, 907 E. Grand River, Howell.

COUNTERPERSON, full & part-time, days & nights. Apply in person, Bowl-E-Drome, 907 E. Grand River, Howell.

COUNTERPERSON, full & part-time, days & nights. Apply in person, Bowl-E-Drome, 907 E. Grand River, Howell.

COUNTERPERSON, full & part-time, days & nights. Apply in person, Bowl-E-Drome, 907 E. Grand River, Howell.

COUNTERPERSON, full & part-time, days & nights. Apply in person, Bowl-E-Drome, 907 E. Grand River, Howell.

COUNTERPERSON, full & part-time, days & nights. Apply in person, Bowl-E-Drome, 907 E. Grand River, Howell.

COUNTERPERSON, full & part-time, days & nights. Apply in person, Bowl-E-Drome, 907 E. Grand River, Howell.

COUNTERPERSON, full & part-time, days & nights. Apply in person, Bowl-E-Drome, 907 E. Grand River, Howell.

COUNTERPERSON, full & part-time, days & nights. Apply in person, Bowl-E-Drome, 907 E. Grand River, Howell.

COUNTERPERSON, full & part-time, days & nights. Apply in person, Bowl-E-Drome, 907 E. Grand River, Howell.

COUNTERPERSON, full & part-time, days & nights. Apply in person, Bowl-E-Drome, 907 E. Grand River, Howell.

COUNTERPERSON, full & part-time, days & nights. Apply in person, Bowl-E-Drome, 907 E. Grand River, Howell.

COUNTERPERSON, full & part-time, days & nights. Apply in person, Bowl-E-Drome, 907 E. Grand River, Howell.

COUNTERPERSON, full & part-time, days & nights. Apply in person, Bowl-E-Drome, 907 E. Grand River, Howell.

COUNTERPERSON, full & part-time, days & nights. Apply in person, Bowl-E-Drome, 907 E. Grand River, Howell.

COUNTERPERSON, full & part-time, days & nights. Apply in person, Bowl-E-Drome, 907 E. Grand River, Howell.

COUNTERPERSON, full & part-time, days & nights. Apply in person, Bowl-E-Drome, 907 E. Grand River, Howell.

COUNTERPERSON, full & part-time, days & nights. Apply in person, Bowl-E-Drome, 907 E. Grand River, Howell.

COUNTERPERSON, full & part-time, days & nights. Apply in person, Bowl-E-Drome, 907 E. Grand River, Howell.

COUNTERPERSON, full & part-time, days & nights. Apply in person, Bowl-E-Drome, 907 E. Grand River, Howell.

COUNTERPERSON, full & part-time, days & nights. Apply in person, Bowl-E-Drome, 907 E. Grand River, Howell.

COUNTERPERSON, full & part-time, days & nights. Apply in person, Bowl-E-Drome, 907 E. Grand River, Howell.

COUNTERPERSON, full & part-time, days & nights. Apply in person, Bowl-E-Drome, 907 E. Grand River, Howell.

COUNTERPERSON, full & part-time, days & nights. Apply in person, Bowl-E-Drome, 907 E. Grand River, Howell.

COUNTERPERSON, full & part-time, days & nights. Apply in person, Bowl-E-Drome, 907 E. Grand River, Howell.

COUNTERPERSON, full & part-time, days & nights. Apply in person, Bowl-E-Drome, 907 E. Grand River, Howell.

COUNTERPERSON, full & part-time, days & nights. Apply in person, Bowl-E-Drome, 907 E. Grand River, Howell.

COUNTERPERSON, full & part-time, days & nights. Apply in person, Bowl-E-Drome, 907 E. Grand River, Howell.

COUNTERPERSON, full & part-time, days & nights. Apply in person, Bowl-E-Drome, 907 E. Grand River, Howell.

COUNTERPERSON, full & part-time, days & nights. Apply in person, Bowl-E-Drome, 907 E. Grand River, Howell.

COUNTERPERSON, full & part-time, days & nights. Apply in person, Bowl-E-Drome, 907 E. Grand River, Howell.

COUNTERPERSON, full & part-time, days & nights. Apply in person, Bowl-E-Drome, 907 E. Grand River, Howell.

COUNTERPERSON, full & part-time, days & nights. Apply in person, Bowl-E-Drome, 907 E. Grand River, Howell.

COUNTERPERSON, full & part-time, days & nights. Apply in person, Bowl-E-Drome, 907 E. Grand River, Howell.

COUNTERPERSON, full & part-time, days & nights. Apply in person, Bowl-E-Drome, 907 E. Grand River, Howell.

COUNTERPERSON, full & part-time, days & nights. Apply in person, Bowl-E-Drome, 907 E. Grand River, Howell.

COUNTERPERSON, full & part-time, days & nights. Apply in person, Bowl-E-Drome, 907 E. Grand River, Howell.

COUNTERPERSON, full & part-time, days & nights. Apply in person, Bowl-E-Drome, 907 E. Grand River, Howell.

CUSTOMER SERVICE REPRESENTATIVES NEEDED

B & J GAS & OIL CO.
29330 WIXOM RD
WIXOM MI 48393
(810)349-1961
(across from
Wixom Ford Plant)

Cashier Positions Available

Full-time benefits:

Flexible Hours
Advancement Opportunities
Blue Cross/Blue Shield
Life Insurance
Profit Sharing
Paid Vacations
Some Paid Holidays
Uniforms Provided
Paid Training

some restrictions apply

PART-TIME
positions also available

CUSTOMER service positions, full and part-time, 12 Oats Mall area, average between \$7-\$9/hr., excellent benefits, will train. For info call Mr. Kirk, (810)349-3390.

DELIVERY driver wanted full time. Please call (810)887-1159.

DELIVERY Person needed, full time, no exp. necessary, heavy lifting required. Apply in person at: 2700 East Grand River, Howell or call (517)545-7575.

DIRECT CARE STAFF
Seeking motivated, caring people to assist and teach mentally challenged adults in a home environment, full time w/benefits available, starting pay \$6.00 to \$6.75/hr. South Lyon area, call Caryn, (810)486-0765. Highland/Milford area, call Denise, (810)887-5021.

DIRECT CARE STAFF
Seeking motivated, caring people to assist and teach mentally challenged adults in a home environment, full time w/benefits available, starting pay \$6.00 to \$6.75/hr. South Lyon area, call Caryn, (810)486-0765. Highland/Milford area, call Denise, (810)887-5021.

DIRECT CARE STAFF
Seeking motivated, caring people to assist and teach mentally challenged adults in a home environment, full time w/benefits available, starting pay \$6.00 to \$6.75/hr. South Lyon area, call Caryn, (810)486-0765. Highland/Milford area, call Denise, (810)887-5021.

DIRECT CARE STAFF
Seeking motivated, caring people to assist and teach mentally challenged adults in a home environment, full time w/benefits available, starting pay \$6.00 to \$6.75/hr. South Lyon area, call Caryn, (810)486-0765. Highland/Milford area, call Denise, (810)887-5021.

DIRECT CARE STAFF
Seeking motivated, caring people to assist and teach mentally challenged adults in a home environment, full time w/benefits available, starting pay \$6.00 to \$6.75/hr. South Lyon area, call Caryn, (810)486-0765. Highland/Milford area, call Denise, (810)887-5021.

DIRECT CARE STAFF
Seeking motivated, caring people to assist and teach mentally challenged adults in a home environment, full time w/benefits available, starting pay \$6.00 to \$6.75/hr. South Lyon area, call Caryn, (810)486-0765. Highland/Milford area, call Denise, (810)887-5021.

DIRECT CARE STAFF
Seeking motivated, caring people to assist and teach mentally challenged adults in a home environment, full time w/benefits available, starting pay \$6.00 to \$6.75/hr. South Lyon area, call Caryn, (810)486-0765. Highland/Milford area, call Denise, (810)887-5021.

DIRECT CARE STAFF
Seeking motivated, caring people to assist and teach mentally challenged adults in a home environment, full time w/benefits available, starting pay \$6.00 to \$6.75/hr. South Lyon area, call Caryn, (810)486-0765. Highland/Milford area, call Denise, (810)887-5021.

DIRECT CARE STAFF
Seeking motivated, caring people to assist and teach mentally challenged adults in a home environment, full time w/benefits available, starting pay \$6.00 to \$6.75/hr. South Lyon area, call Caryn, (810)486-0765. Highland/Milford area, call Denise, (810)887-5021.

DIRECT CARE STAFF
Seeking motivated, caring people to assist and teach mentally challenged adults in a home environment, full time w/benefits available, starting pay \$6.00 to \$6.75/hr. South Lyon area, call Caryn, (810)486-0765. Highland/Milford area, call Denise, (810)887-5021.

DIRECT CARE STAFF
Seeking motivated, caring people to assist and teach mentally challenged adults in a home environment, full time w/benefits available, starting pay \$6.00 to \$6.75/hr. South Lyon area, call Caryn, (810)486-0765. Highland/Milford area, call Denise, (810)887-5021.

DIRECT CARE STAFF
Seeking motivated, caring people to assist and teach mentally challenged adults in a home environment, full time w/benefits available, starting pay \$6.00 to \$6.75/hr. South Lyon area, call Caryn, (810)486-0765. Highland/Milford area, call Denise, (810)887-5021.

DIRECT CARE STAFF
Seeking motivated, caring people to assist and teach mentally challenged adults in a home environment, full time w/benefits available, starting pay \$6.00 to \$6.75/hr. South Lyon area, call Caryn, (810)486-0765. Highland/Milford area, call Denise, (810)887-5021.

DIRECT CARE STAFF
Seeking motivated, caring people to assist and teach mentally challenged adults in a home environment, full time w/benefits available, starting pay \$6.00 to \$6.75/hr. South Lyon area, call Caryn, (810)486-0765. Highland/Milford area, call Denise, (810)887-5021.

DIRECT CARE STAFF
Seeking motivated, caring people to assist and teach mentally challenged adults in a home environment, full time w/benefits available, starting pay \$6.00 to \$6.75/hr. South Lyon area, call Caryn, (810)486-0765. Highland/Milford area, call Denise, (810)887-5021.

DIRECT CARE STAFF
Seeking motivated, caring people to assist and teach mentally challenged adults in a home environment, full time w/benefits available, starting pay \$6.00 to \$6.75/hr. South Lyon area, call Caryn, (810)486-0765. Highland/Milford area, call Denise, (810)887-5021.

DIRECT CARE STAFF
Seeking motivated, caring people to assist and teach mentally challenged adults in a home environment, full time w/benefits available, starting pay \$6.00 to \$6.75/hr. South Lyon area, call Caryn, (810)486-0765. Highland/Milford area, call Denise, (810)887-5021.

DIRECT CARE STAFF
Seeking motivated, caring people to assist and teach mentally challenged adults in a home environment, full time w/benefits available, starting pay \$6.00 to \$6.75/hr. South Lyon area, call Caryn, (810)486-0765. Highland/Milford area, call Denise, (810)887-5021.

DIRECT CARE STAFF
Seeking motivated, caring people to assist and teach mentally challenged adults in a home environment, full time w/benefits available, starting pay \$6.00 to \$6.75/hr. South Lyon area, call Caryn, (810)486-0765. Highland/Milford area, call Denise, (810)887-5021.

DIRECT CARE STAFF
Seeking motivated, caring people to assist and teach mentally challenged adults in a home environment, full time w/benefits available, starting pay \$6.00 to \$6.75/hr. South Lyon area, call Caryn, (810)486-0765. Highland/Milford area, call Denise, (810)887-5021.

DIRECT CARE STAFF
Seeking motivated, caring people to assist and teach mentally challenged adults in a home environment, full time w/benefits available, starting pay \$6.00 to \$6.75/hr. South Lyon area, call Caryn, (810)486-0765. Highland/Milford area, call Denise, (810)887-5021.

DIRECT CARE STAFF
Seeking motivated, caring people to assist and teach mentally challenged adults in a home environment, full time w/benefits available, starting pay \$6.00 to \$6.75/hr. South Lyon area, call Caryn, (810)486-0765. Highland/Milford area, call Denise, (810)887-5021.

DIRECT CARE STAFF
Seeking motivated, caring people to assist and teach mentally challenged adults in a home environment, full time w/benefits available, starting pay \$6.00 to \$6.75/hr. South Lyon area, call Caryn, (810)486-0765. Highland/Milford area, call Denise, (810)887-5021.

DIRECT CARE STAFF
Seeking motivated, caring people to assist and teach mentally challenged adults in a home environment, full time w/benefits available, starting pay \$6.00 to \$6.75/hr. South Lyon area, call Caryn, (810)486-0765. Highland/Milford area, call Denise, (810)887-5021.

DIRECT CARE STAFF
Seeking motivated, caring people to assist and teach mentally challenged adults in a home environment, full time w/benefits available, starting pay \$6.00 to \$6.75/hr. South Lyon area, call Caryn, (810)486-0765. Highland/Milford area, call Denise, (810)887-5021.

DIRECT CARE STAFF
Seeking motivated, caring people to assist and teach mentally challenged adults in a home environment, full time w/benefits available, starting pay \$6.00 to \$6.75/hr. South Lyon area, call Caryn, (810)486-0765. Highland/Milford area, call Denise, (810)887-5021.

DIRECT CARE STAFF
Seeking motivated, caring people to assist and teach mentally challenged adults in a home environment, full time w/benefits available, starting pay \$6.00 to \$6.75/hr. South Lyon area, call Caryn, (810)486-0765. Highland/Milford area, call Denise, (810)887-5021.

DIRECT CARE STAFF
Seeking motivated, caring people to assist and teach mentally challenged adults in a home environment, full time w/benefits available, starting pay \$6.00 to \$6.75/hr. South Lyon area, call Caryn, (810)486-0765. Highland/Milford area, call Denise, (810)887-5021.

DIRECT CARE STAFF
Seeking motivated, caring people to assist and teach mentally challenged adults in a home environment, full time w/benefits available, starting pay \$6.00 to \$6.75/hr. South Lyon area, call Caryn, (810)486-0765. Highland/Milford area, call Denise, (810)887-5021.

DIRECT CARE STAFF
Seeking motivated, caring people to assist and teach mentally challenged adults in a home environment, full time w/benefits available, starting pay \$6.00 to \$6.75/hr. South Lyon area, call Caryn, (810)486-0765. Highland/Milford area, call Denise, (810)887-5021.

DIRECT CARE STAFF
Seeking motivated, caring people to assist and teach mentally challenged adults in a home environment, full time w/benefits available, starting pay \$6.00 to \$6.75/hr. South Lyon area, call Caryn, (810)486-0765. Highland/Milford area, call Denise, (810)887-5021.

DIRECT CARE STAFF
Seeking motivated, caring people to assist and teach mentally challenged adults in a home environment, full time w/benefits available, starting pay \$6.00 to \$6.75/hr. South Lyon area, call Caryn, (810)486-0765. Highland/Milford area, call Denise, (810)887-5021.

DIRECT CARE STAFF
Seeking motivated, caring people to assist and teach mentally challenged adults in a home environment, full time w/benefits available, starting pay \$6.00 to \$6.75/hr. South Lyon area, call Caryn, (810)486-0765. Highland/Milford area, call Denise, (810)887-5021.

DIRECT CARE STAFF
Seeking motivated, caring people to assist and teach mentally challenged adults in a home environment, full time w/benefits available, starting pay \$6.00 to \$6.75/hr. South Lyon area, call Caryn, (810)486-0765. Highland/Milford area, call Denise, (810)887-5021.

DIRECT CARE STAFF
Seeking motivated, caring people to assist and teach mentally challenged adults in a home environment, full time w/benefits available, starting pay \$6.00 to \$6.75/hr. South Lyon area, call Caryn, (810)486-0765. Highland/Milford area, call Denise, (810)887-5021.

DIRECT CARE STAFF
Seeking motivated, caring people to assist and teach mentally challenged adults in a home environment, full time w/benefits available, starting pay \$6.00 to \$6.75/hr. South Lyon area, call Caryn, (810)486-0765. Highland/Milford area, call Denise, (810)887-5021.

DIRECT CARE STAFF
Seeking motivated, caring people to assist and teach mentally challenged adults in a home environment, full time w/benefits available, starting pay \$6.00 to \$6.75/hr. South Lyon area, call Caryn, (810)486-0765. Highland/Milford area, call Denise, (810)887-5021.

DIRECT CARE STAFF
Seeking motivated, caring people to assist and teach mentally challenged adults in a home environment, full time w/benefits available, starting pay \$6.00 to \$6.75/hr. South Lyon area, call Caryn, (810)486-0765. Highland/Milford area, call Denise, (810)887-5021.

DIRECT CARE STAFF
Seeking motivated, caring people to assist and teach mentally challenged adults in a home environment, full time w/benefits available, starting pay \$6.00 to \$6.75/hr. South Lyon area, call Caryn, (810)486-0765. Highland/Milford area, call Denise, (810)887-5021.

DIRECT CARE STAFF
Seeking motivated, caring people to assist and teach mentally challenged adults in a home environment, full time w/benefits available, starting pay \$6.00 to \$6.75/hr. South Lyon area, call Caryn, (810)486-0765. Highland/Milford area, call Denise, (810)887-5021.

Super Crossword

ACROSS

1 Track event
5 Executive's assistant
10 It's before
15 Sign of healing
19 Ironwood tree
20 Jeopardy
21 Cardie or numeral
22 Lake, in Italy
23 Start of holiday
27 Asian festival
28 Lohengrin's bride
29 Hensley sitcom
30 Love, to Luigi
31 Spindle for a wheel
32 Carrot or
33 Anise
34 Former chess champ
36 Road goo
37 Special viewpoints
40 Informal salary
41 Slave, in ancient
43 English Quaker leader
44 Prepare the leftovers
45 Legendary Swiss hero
46 Tourist stop

DOWN

56 Legend continues
58 Random pile
59 Prominent
60 Measuring instrument
61 Slight trace
62 Barcelona
63 Twisted
64 Area of cotton thread
65 Expertise
66 Valuable
67 Lehmann of opera
68 Diversified
69 One type of business
70 He had a "git" complex
71 River in England
72 Mountain nymph
73 French impressionist
74 Proceed in face of danger
75 Pub missile
76 Legend continues
77 One type of business
78 Road to Rome?
79 Media
80 One of the Aulians
81 Taste with pleasure
82 Most important essential
83 Failed to

IN INDIA
attend
Gram or pest
Duffer's dream
Scarlett was one
— drive
Holly wine
Desert in Asia
He's called "The Venerable"
Nautical assent
End of legend
Wild buffalo of India
Bruce or White
Loos or Louise
Chest sound
Anagram of nut
Long-ago White House nickname
Friendly, in Soho
Butt on
DO W
One's rocker?
Israel
Seaport
Candy machine
Line or lock
Paper cones

AS CONTAINERS
Upshot
General
Sudden, violent attack
Polly
Holiday, on "Alice"
Schoolbook
Linger close by
Vernie's captain
reverses himself?
Nautical assent
End of legend
Wild buffalo of India
Bruce or White
Loos or Louise
Chest sound
Anagram of nut
Long-ago White House nickname
Friendly, in Soho
Butt on
DO W
One's rocker?
Israel
Seaport
Candy machine
Line or lock
Paper cones

COMMITMENT
South Pacific
Island
Natural sweeter
Greenland settlement
Supernatural spirit
Stormed
One who imitates
Disturbed the peace
Fruit product
Str up public opinion
Large, fancy marble
It's before shot or step
Bridge coup
Bruce or Sebastian
Greek shopping mall
Plant pest
Barber's call
Counterfeit
French composer
Cancel, in a way
Looks at attentively
Style of dome?
Grass cutter
Nautical command
Bike or boat
Leases one's property
Wild or
Government edict
Financial troubles
Grafted, in

HERALD
Hindu god of destruction
Actor
Jannings
Hannings, for one
Complete failure
Church part
Full of small, round sides
Hodgepodge
Carnival
Sadat
Noted Indian leader
Proxy
Crosby table
Island between Luzon and Mindanao
Best-selling author
Very willing
Harass
pettily
Arkin or Alda
River to the Yellow Sea
Noted window of the soul?
Choose
Word on the society page
Los Angeles player
Genetic substance
Test or claim
starter

Average time of solution: 70 minutes

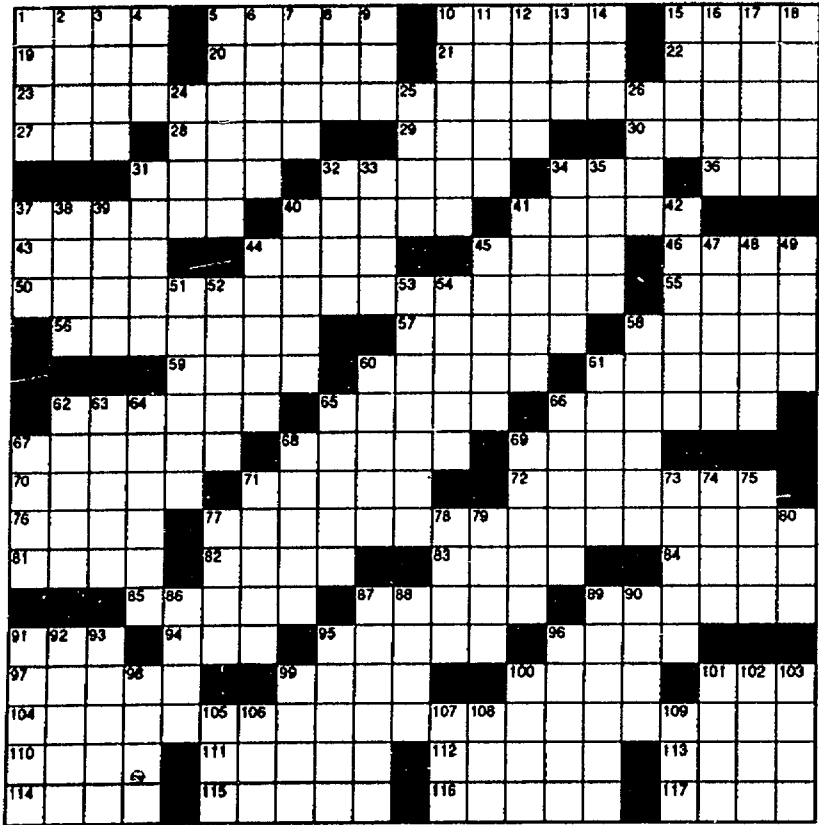

Solution To Last Week's Puzzle

CARP TESS SHOP ETC
SAMOA OTOE CALE MURAL
ODIST CHURCHILL EBONY
MISSISSIPPI RIOGRANDE
ASH ERIC ELA ETUI ESS
ANON SNIPE ASTA
ADMITS DETAILS HUSTLE
LEADS SUR ALAS SLEET
MACE RAMOSE AGEE ANNA
ARK DELAWARE SAVANNAH
ENOLA SWINE NOLTE
PIANORAMA KENTUCKY SRA
ADZE YIPS SEABEE TSBAR
RAIT SATI PES GREAT
THEIRS RECOVER BREEDS
COWS TEXAS BRUT
INS PAUL SEN ALOE GAB
TOMBIGBEE YELLOWSTONE
STOG MINNESOTA OWING
AETNA IGNI SWAT MINES
SEEL THAI ASIS EGGS

002 Help Wanted General

NOW hiring experienced certified mechanics for truck and trailer. Please call (313)995-9600, ask for Jack.

NURSE Aid needed, part-time. \$8/hr., weekends, 8am-noon. (517)546-3054.

PAINTERS wanted. All levels of experience. (810)227-2083.

PANEL & Machine Tool Wire person. Pay scale commensurate w/ability & experience. (810)887-7977.

PARTS COUNTERPERSON. Experience required. Full time position. Apply in person: Brighton Honda Mazda, 8704 W. Grand River, Brighton.

PARTS trimmers - needed immediately for all shifts. (517)546-0545.

PART-TIME data entry/typing for the small growing company located at 50222 Pontiac Trail, Wyom-second building on the right at the Dennis Industrial Complex. Starting pay \$5.50/hr.

PART-TIME warehouse and order fulfillment. Positions available for this small but growing company, located at 50222 Pontiac Trail, Wyom-second building on the right at the Dennis Industrial Complex. Starting pay \$5.50 per hour.

PART-TIME data entry/typing for the small growing company located at 50222 Pontiac Trail, Wyom-second building on the right at the Dennis Industrial Complex. Starting pay \$5.50/hr.

PART-TIME warehouse and order fulfillment. Positions available for this small but growing company, located at 50222 Pontiac Trail, Wyom-second building on the right at the Dennis Industrial Complex. Starting pay \$5.50 per hour.

PART-TIME data entry/typing for the small growing company located at 50222 Pontiac Trail, Wyom-second building on the right at the Dennis Industrial Complex. Starting pay \$5.50/hr.

PART-TIME warehouse and order fulfillment. Positions available for this small but growing company, located at 50222 Pontiac Trail, Wyom-second building on the right at the Dennis Industrial Complex. Starting pay \$5.50 per hour.

PART-TIME data entry/typing for the small growing company located at 50222 Pontiac Trail, Wyom-second building on the right at the Dennis Industrial Complex. Starting pay \$5.50/hr.

PART-TIME warehouse and order fulfillment. Positions available for this small but growing company, located at 50222 Pontiac Trail, Wyom-second building on the right at the Dennis Industrial Complex. Starting pay \$5.50 per hour.

PART-TIME data entry/typing for the small growing company located at 50222 Pontiac Trail, Wyom-second building on the right at the Dennis Industrial Complex. Starting pay \$5.50/hr.

PART-TIME warehouse and order fulfillment. Positions available for this small but growing company, located at 50222 Pontiac Trail, Wyom-second building on the right at the Dennis Industrial Complex. Starting pay \$5.50 per hour.

PART-TIME data entry/typing for the small growing company located at 50222 Pontiac Trail, Wyom-second building on the right at the Dennis Industrial Complex. Starting pay \$5.50/hr.

PART-TIME warehouse and order fulfillment. Positions available for this small but growing company, located at 50222 Pontiac Trail, Wyom-second building on the right at the Dennis Industrial Complex. Starting pay \$5.50 per hour.

PART-TIME

BINDERY

HELP NEEDED

HomeTown Newspapers needs reliable, dependable people to work the late afternoon and midnight shifts in our bindery. Must be able to lift 50 pounds and enjoy working as part of a team. Apply at HomeTown Newspapers, 323 E. Grand River Avenue, Howell, MI 48843. No phone calls, we are an Equal Opportunity Employer.

PLASTIC recycling co now hiring for the following: Maintenance, Production (all 3 shifts), Switcher/Driver. Apply within: 750 S. McPherson Park Dr., Howell.

PLASTIC shop in Howell looking for press operators, midnights & afternoon shift. No experience necessary. Must be dependable & work overtime. Health & dental benefits after 90 days. Apply in person: 3970 Parsons Rd., corner of Burkhart, Howell.

PLASTIC recycling co now hiring for the following: Maintenance, Production (all 3 shifts), Switcher/Driver. Apply within: 750 S. McPherson Park Dr., Howell.

PLASTIC shop in Howell looking for press operators, midnights & afternoon shift. No experience necessary. Must be dependable & work overtime. Health & dental benefits after 90 days. Apply in person: 3970 Parsons Rd., corner of Burkhart, Howell.

PLASTIC recycling co now hiring for the following: Maintenance, Production (all 3 shifts), Switcher/Driver. Apply within: 750 S. McPherson Park Dr., Howell.

PLASTIC shop in Howell looking for press operators, midnights & afternoon shift. No experience necessary. Must be dependable & work overtime. Health & dental benefits after 90 days. Apply in person: 3970 Parsons Rd., corner of Burkhart, Howell.

PLASTIC recycling co now hiring for the following: Maintenance, Production (all 3 shifts), Switcher/Driver. Apply within: 750 S. McPherson Park Dr., Howell.

PLASTIC shop in Howell looking for press operators, midnights & afternoon shift. No experience necessary. Must be dependable & work overtime. Health & dental benefits after 90 days. Apply in person: 3970 Parsons Rd., corner of Burkhart, Howell.

PLASTIC recycling co now hiring for the following: Maintenance, Production (all 3 shifts), Switcher/Driver. Apply within: 750 S. McPherson Park Dr., Howell.

PLASTIC shop in Howell looking for press operators, midnights & afternoon shift. No experience necessary. Must be dependable & work overtime. Health & dental benefits after 90 days. Apply in person: 3970 Parsons Rd., corner of Burkhart, Howell.

PLASTIC recycling co now hiring for the following: Maintenance, Production (all 3 shifts), Switcher/Driver. Apply within: 750 S. McPherson Park Dr., Howell.

PLASTIC shop in Howell looking for press operators, midnights & afternoon shift. No experience necessary. Must be dependable & work overtime. Health & dental benefits after 90 days. Apply in person: 3970 Parsons Rd., corner of Burkhart, Howell.

PLASTIC recycling co now hiring for the following: Maintenance, Production (all 3 shifts), Switcher/Driver. Apply within: 750 S. McPherson Park Dr., Howell.

PLASTIC shop in Howell looking for press operators, midnights & afternoon shift. No experience necessary. Must be dependable & work overtime. Health & dental benefits after 90 days. Apply in person: 3970 Parsons Rd., corner of Burkhart, Howell.

PLASTIC recycling co now hiring for the following: Maintenance, Production (all 3 shifts), Switcher/Driver. Apply within: 750 S. McPherson Park Dr., Howell.

PLASTIC shop in Howell looking for press operators, midnights & afternoon shift. No experience necessary. Must be dependable & work overtime. Health & dental benefits after 90 days. Apply in person: 3970 Parsons Rd., corner of Burkhart, Howell.

PLASTIC recycling co now hiring for the following: Maintenance, Production (all 3 shifts), Switcher/Driver. Apply within: 750 S. McPherson Park Dr., Howell.

PIZZA by MiddleTown now hiring

all positions inside & out. Full & part-time. Apply at: 5580 E. Grand River, Lake Chemung, Howell. (517)548-7171.

PLASTIC injection molding accepting applications for full time employment, 3 shifts. (810)231-5120, Whitmore Lk. Equal Opportunity Employer.

PLASTIC recycling co now hiring for the following: Maintenance, Production (all 3 shifts), Switcher/Driver. Apply within: 750 S. McPherson Park Dr., Howell.

PLASTIC shop in Howell looking for press operators, midnights & afternoon shift. No experience necessary. Must be dependable & work overtime. Health & dental benefits after 90 days. Apply in person: 3970 Parsons Rd., corner of Burkhart, Howell.

PLASTIC recycling co now hiring for the following: Maintenance, Production (all 3 shifts), Switcher/Driver. Apply within: 750 S. McPherson Park Dr., Howell.

PLASTIC shop in Howell looking for press operators, midnights & afternoon shift. No experience necessary. Must be dependable & work overtime. Health & dental benefits after 90 days. Apply in person: 3970 Parsons Rd., corner of Burkhart, Howell.

PLASTIC recycling co now hiring for the following: Maintenance, Production (all 3 shifts), Switcher/Driver. Apply within: 750 S. McPherson Park Dr., Howell.

PLASTIC shop in Howell looking for press operators, midnights & afternoon shift. No experience necessary. Must be dependable & work overtime. Health & dental benefits after 90 days. Apply in person: 3970 Parsons Rd., corner of Burkhart, Howell.

PLASTIC recycling co now hiring for the following: Maintenance, Production (all 3 shifts), Switcher/Driver. Apply within: 750 S. McPherson Park Dr., Howell.

PLASTIC shop in Howell looking for press operators, midnights & afternoon shift. No experience necessary. Must be dependable & work overtime. Health & dental benefits after 90 days. Apply in person: 3970 Parsons Rd., corner of Burkhart, Howell.

PLASTIC recycling co now hiring for the following: Maintenance, Production (all 3 shifts), Switcher/Driver. Apply within: 750 S. McPherson Park Dr., Howell.

PLASTIC shop in Howell looking for press operators, midnights & afternoon shift. No experience necessary. Must be dependable & work overtime. Health & dental benefits after 90 days. Apply in person: 3970 Parsons Rd., corner of Burkhart, Howell.

PLASTIC recycling co now hiring for the following: Maintenance, Production (all 3 shifts), Switcher/Driver. Apply within: 750 S. McPherson Park Dr., Howell.

PLASTIC shop in Howell looking for press operators, midnights & afternoon shift. No experience necessary. Must be dependable & work overtime. Health & dental benefits after 90 days. Apply in person: 3970 Parsons Rd., corner of Burkhart, Howell.

PLASTIC recycling co now hiring for the following: Maintenance, Production (all 3 shifts), Switcher/Driver. Apply within: 750 S. McPherson Park Dr., Howell.

PLASTIC shop in Howell looking for press operators, midnights & afternoon shift. No experience necessary. Must be dependable & work overtime. Health & dental benefits after 90 days. Apply in person: 3970 Parsons Rd., corner of Burkhart, Howell.

PLASTIC recycling co now hiring for the following: Maintenance, Production (all 3 shifts), Switcher/Driver. Apply within: 750 S. McPherson Park Dr., Howell.

PLASTIC shop in Howell looking for press operators, midnights & afternoon shift. No experience necessary. Must be dependable & work overtime. Health & dental benefits after 90 days. Apply in person: 3970 Parsons Rd., corner of Burkhart, Howell.

PLASTIC recycling co now hiring for the following: Maintenance, Production (all 3 shifts), Switcher/Driver. Apply within: 750 S. McPherson Park Dr., Howell.

PRESS Operators & Inspectors.

Rubber molding plant, competitive wages, benefits available. 2 shifts - Milford area. Call (810)684-1910, 9am-2pm.

PRESS Operator, full time, \$14k 975, good pay, benefits, vacation. T-Head exp. a plus. (517)548-3430 Howell

PRESS SET-UP & OPERATOR Automotive supplier is seeking individual with one year set up and operate press experience. Must be familiar with shuttle dies and hand feed dies. We offer a competitive wage and benefit package including 401K plan. Send resume or apply in person at: Michigan Rod Products, 3515 Old US 23, Brighton, MI 48116. (810)468-3900.

PRODUCTION & Assembly positions are open at successful growing company. No experience necessary. We will train. Full benefits after ninety days. Hard workers only need apply at: 44700 Grand River in Novi.

PRODUCTION workers needed for custom electrical manufacturer. Will train. Drug screen required. Apply in person, Marekko, 317 Carroll, Howell. No phone calls please.

PRODUCTION/Warehouse Assistant (Clinical Position). Basic computer spreadsheet skills, good organization and a flexible approach to work as the job can grow and change. Starting pay \$7/hr. Apply at: Excela Manufacturing, 12785 Emerson Dr., Brighton. (810)468-3900.

PRODUCTION & Assembly positions open at successful growing company. No exp. necessary. We will train. Full benefits after 90 days, hard workers only need apply at: 400 Clinton in Stockbridge

PRODUCTION jobs, Starting at \$5.75 and up. All shifts available in Livingston County. (810)227-4888.

PROGRAMMER/PROGRAMMER ANALYST We are seeking motivated individuals experienced in programming to join our rapidly growing family of data processing professionals. Send resume & salary requirements to: ANACON INC., P.O. Box 51, Harland, MI 48353

PRODUCTION jobs, Starting at \$5.75 and up. All shifts available in Livingston County. (810)227-4888.

PROGRAMMER/PROGRAMMER ANALYST We are seeking motivated individuals experienced in programming to join our rapidly growing family of data processing professionals. Send resume & salary requirements to: ANACON INC., P.O. Box 51, Harland, MI 48353

PRODUCTION jobs, Starting at \$5.75 and up. All shifts available in Livingston County. (810)227-4888.

PROGRAMMER/PROGRAMMER ANALYST We are seeking motivated individuals experienced in programming to join our rapidly growing family of data processing professionals. Send resume & salary requirements to: ANACON INC., P.O. Box 51, Harland, MI 48353

PRODUCTION jobs, Starting at \$5.75 and up. All shifts available in Livingston County. (810)227-4888.

PROGRAMMER/PROGRAMMER ANALYST We are seeking motivated individuals experienced in programming to join our rapidly growing family of data processing professionals. Send resume & salary requirements to: ANACON INC., P.O. Box 51, Harland, MI 48353

PRODUCTION jobs, Starting at \$5.75 and up. All shifts available in Livingston County. (810)227-4888.

PROGRAMMER/PROGRAMMER ANALYST We are seeking motivated individuals experienced in programming to join our rapidly growing family of data processing professionals. Send resume & salary requirements to: ANACON INC., P.O. Box 51, Harland, MI 48353

PRODUCTION jobs, Starting at \$5.75 and up. All shifts available in Livingston County. (810)227-4888.

PROGRAMMER/PROGRAMMER ANALYST We are seeking motivated individuals experienced in programming to join our rapidly growing family of data processing professionals. Send resume & salary requirements to: ANACON INC., P.O. Box 51, Harland, MI 48353

PROPANE tank installers & propane bulk drivers. CDL license required. Due to expansion, we are looking for a few good people in our Brighton, Farmington & Holly service areas. Contact Dave LaForest at Northwest Propane, Inc., 11879 E. Grand River, Brighton. (810)227-5048.

QUALITY Assurance Inspector for screw machine shop. Knowledge of blueprint reading, micrometers, calipers & SPC required. (517)546-2546.

QUALITY Control person needed for plastic plant. Call or apply at Brighton Molded Plastics, 9501 Weber, Brighton. (810)229-1700.

QUALITY Control person needed for plastic plant. Call or apply at Brighton Molded Plastics, 9501 Weber, Brighton. (810)229-1700.

QUALITY Control person needed for plastic plant. Call or apply at Brighton Molded Plastics, 9501 Weber, Brighton. (810)229-1700.

QUALITY Control person needed for plastic plant. Call or apply at Brighton Molded Plastics, 9501 Weber, Brighton. (810)229-1700.

QUALITY Control person needed for plastic plant. Call or apply at Brighton Molded Plastics, 9501 Weber, Brighton. (810)229-1700.

QUALITY Control person needed for plastic plant. Call or apply at Brighton Molded Plastics, 9501 Weber, Brighton. (810)229-1700.

QUALITY Control person needed for plastic plant. Call or apply at Brighton Molded Plastics, 9501 Weber, Brighton. (810)229-1700.

QUALITY Control person needed for plastic plant. Call or apply at Brighton Molded Plastics, 9501 Weber, Brighton. (810)229-1700.

QUALITY Control person needed for plastic plant. Call or apply at Brighton Molded Plastics, 9501 Weber, Brighton. (810)229-1700.

QUALITY Control person needed for plastic plant. Call or apply at Brighton Molded Plastics, 9501 Weber, Brighton. (810)229-1700.

QUALITY Control person needed for plastic plant. Call or apply at Brighton Molded Plastics, 9501 Weber, Brighton. (810)229-1700.

QUALITY Control person needed for plastic plant. Call or apply at Brighton Molded Plastics, 9501 Weber, Brighton. (810)229-1700.

QUALITY Control person needed for plastic plant. Call or apply at Brighton Molded Plastics, 9501 Weber, Brighton. (810)229-1700.

QUALITY Control person needed for plastic plant. Call or apply at Brighton Molded Plastics, 9501 Weber, Brighton. (810)229-1700.

QUALITY Control person needed for plastic plant. Call or apply at Brighton Molded Plastics, 9501 Weber, Brighton. (810)229-1700.

QUALITY Control person needed for plastic plant. Call or apply at Brighton Molded Plastics, 9501 Weber, Brighton. (810)229-1700.

QUALITY Control person needed for plastic plant. Call or apply at Brighton Molded Plastics, 9501 Weber, Brighton. (810)229-1700.

QUALITY Control person needed for plastic plant. Call or apply at Brighton Molded Plastics, 9501 Weber, Brighton. (810)229-1700.

QUALITY Control person needed for plastic plant. Call or apply at Brighton Molded Plastics, 9501 Weber, Brighton. (810)229-1700.

QUALITY Control person needed for plastic plant. Call or apply at Brighton Molded Plastics, 9501 Weber, Brighton. (810)229-1700.

QUALITY Control person needed for plastic plant. Call or apply at Brighton Molded Plastics, 9501 Weber, Brighton. (810)229-1700.

QUALITY Control person needed for plastic plant. Call or apply at Brighton Molded Plastics, 9501 Weber, Brighton. (810)229-1700.

QUALITY Control person needed for plastic plant. Call or apply at Brighton Molded Plastics, 9501 Weber, Brighton. (810)229-1700.

QUALITY Control person needed for plastic plant. Call or apply at Brighton Molded Plastics, 9501 Weber, Brighton. (810)229-1700.

QUALITY Control person needed for plastic plant. Call or apply at Brighton Molded Plastics, 9501 Weber, Brighton. (810)229-1700.

QUALITY Control person needed for plastic plant. Call or apply at Brighton Molded Plastics, 9501 Weber, Brighton. (810)229-1700.

QUALITY Control person needed for plastic plant. Call or apply at Brighton Molded Plastics, 9501 Weber, Brighton. (810)229-1700.

QUALITY Control person needed for plastic plant. Call or apply at Brighton Molded Plastics, 9501 Weber, Brighton. (810)229-1700.

QUALITY Control person needed for plastic plant. Call or apply at Brighton Molded Plastics, 9501 Weber, Brighton. (810)229-1700.

QUALITY Control person needed for plastic plant. Call or apply at Brighton Molded Plastics, 9501 Weber, Brighton. (810)229-1700.

QUALITY Control person needed for plastic plant. Call or apply at Brighton Molded Plastics, 9501 Weber, Brighton. (810)229-1700.

QUALITY Control person needed for plastic plant. Call or apply at Brighton Molded Plastics, 9501 Weber, Brighton. (810)229-1700.

QUALITY Control person needed for plastic plant. Call or apply at Brighton Molded Plastics, 9501 Weber, Brighton. (810)229-1700.

QUALITY Control person needed for plastic plant. Call or apply at Brighton Molded Plastics, 9501 Weber, Brighton. (810)229-1700.

QUALITY Control person needed for plastic plant. Call or apply at Brighton Molded Plastics, 9501 Weber, Brighton. (810)229-1700.

QUALITY Control person needed for plastic plant. Call or apply at Brighton Molded Plastics, 9501 Weber, Brighton. (810)229-1700.

QUALITY Control person needed for plastic plant. Call or apply at Brighton Molded Plastics, 9501 Weber, Brighton. (810)229-1700.

QUALITY Control person needed for plastic plant. Call or apply at Brighton Molded Plastics, 9501 Weber, Brighton. (810)229-1700.

QUALITY Control person needed for plastic plant. Call or apply at Brighton Molded Plastics, 9501 Weber, Brighton. (810)229-1700.

QUALITY Control person needed for plastic plant. Call or apply at Brighton Molded Plastics, 9501 Weber, Brighton. (810)229-1700.

QUALITY Control person needed for plastic plant. Call or apply at Brighton Molded Plastics, 9501 Weber, Brighton. (810)229-1700.

QUALITY Control person needed for plastic plant. Call or apply at Brighton Molded Plastics, 9501 Weber, Brighton. (810)229-1700.

QUALITY Control person needed for plastic plant. Call or apply at Brighton Molded Plastics, 9501 Weber, Brighton. (810)229-1700.

QUALITY Control person needed for plastic plant. Call or apply at Brighton Molded Plastics, 9501 Weber, Brighton. (810)229-1700.

QUALITY Control person needed for plastic plant. Call or apply at Brighton Molded Plastics, 9501 Weber, Brighton. (810)229-1700.

QUALITY Control person needed for plastic plant. Call or apply at Brighton Molded Plastics, 9501 Weber, Brighton. (810)229-1700.

QUALITY Control person needed for plastic plant. Call or apply at Brighton Molded Plastics, 9501 Weber, Brighton. (810)229-1700.

QUALITY Control person needed for plastic plant. Call or apply at Brighton Molded Plastics, 9501 Weber, Brighton. (810)229-1700.

SERVICE Advisor. Successful growing Chrysler dealership in Livingston County searching for a highly motivated, customer oriented individual to join our service team. Must be neat in appearance & dependable. Pay & benefits related to experience. For appointment contact Rick Burt at (810)229-4100.

SIGN installation company needs someone self-motivated & dependable. Must not be afraid of heights. \$7 per hour. Call (810)669-1100.

SIGN installation company needs someone self-motivated & dependable. Must not be afraid of heights. \$7 per hour. Call (810)669-1100.

SIGN installation company needs someone self-motivated & dependable. Must not be afraid of heights. \$7 per hour. Call (810)669-1100.

SIGN installation company needs someone self-motivated &

003 Help Wanted Sales

REAL ESTATE: A HIGHLY PAID PROFESSION. Local office of national franchise needs 2 career minded individuals willing to learn. We have the best training and marketing tools in the industry and are located in a high traffic area. **EARN WHILE YOU LEARN.** Call today (810)227-7196.

SALES ASSOCIATE for award winning retail home furnishings store. Must be flexible, friendly & outgoing. 24-32 hrs. per week. Retail experience helpful but not required. Send resume or apply in person to County Corp., 322 S. Main St., Plymouth, MI 48170.

SALES REP WANTED National food company expanding in the Brighton area. Looking for men or women, full or part-time. Health care program, salary plus commission and bonus. Call (810)227-4002.

TALENT SCOUTS

What if you could earn \$6000-\$9000 per month in a career you love? One that provides travel, training & great opportunity for advancement. Our company is expanding and is looking for several ambitious individuals, who want to achieve an above average income. For interview call (313)953-4088.

BIG MONEY - FREE TIME EXPLOSIVE OPPORTUNITY (810)436-1043, 24 HR message.

USED VEHICLE SALESPERSON

The #1 Chevy Dealer with the largest used vehicle volume in Livingston County has 2 openings available in its used vehicle department. Used vehicle experience a must. Only the best need apply. For the best, we offer the best!

CBS Medical Plan
• 401K Plan
• \$1000 Volume Bonus
• 40% Commission
• 21st Century Facility
• Strong Management Support
• Huge Inventory
If you are an energetic individual looking for a company with advancement opportunities, call for appointment. Ask for Joe.

(517)545-8800 M-W 10am-4pm
CHAMPION CHEVROLET

WILD & CRAZY

I need 6 motivated individuals to work as a team to help new companies grow. Next appearance and leadership qualities a must. Call (810)348-2331.

Xerox agency has openings for entry level sales positions. Call and ask for Bob or Ron. (517)546-2958.

Opportunity Knocks RIGHT NOW

We're looking for a few highly motivated sales consultants to sell our Le-Z-Boy Furniture. Call for more information. (810)349-3700

We're looking for HIGH-ENERGY People Who:

- Are enthusiastic and creative individuals who enjoy work in a friendly & professional environment.
- Are interested in home furnishings and interior design, but may not necessarily have previous sales experience.
- Understand the importance of outstanding customer service.

We Offer These ADVANTAGES:

- Excellent compensation with advancement opportunities.
- Comprehensive benefits package, including medical coverage, retirement plan & more.
- Attractive retail work schedule.
- You'll be part of a proven national program developed & supported by the Le-Z-Boy Chair Company one of America's largest furniture manufacturers.

Applications are now being accepted for full-time sales positions. To learn more about a retail career with our successful and growing company, call or visit today! All resumes will be held in strict confidence.

LA-Z-BOY CHAIRS
27754 North Road
Twelve Oaks Mall Service Drive
(810)349-3700

004 Dental

A Dental Hygienist needed for a friendly Brighton practice. Periodontal exp. preferred. Up to 3 days per week. No weekends (810)227-2112.

DENTAL ASSISTANT/HELPER to work with hygienist & assistant. 24 hours per week in friendly cheerful Brighton family practice. Mature, exp. help preferred, but will train right person. Call Deb at (313)878-2118.

DENTAL Assistant, part-time, exp. necessary. Brighton area. (810)227-7059

DENTAL HYGIENIST

Full time Dental Hygienist needed for prevention oriented family practice in South Lyon. Please call Loretta for appointment (810)437-8300.

DENTAL Hygienist needed, South Lyon Office, full or part-time available, call (810)437-8189 for interview appt.

DENTAL Hygienist needed in friendly office in Linden. Please call (810)735-7511 or send handwritten resume to: PO Box 717, Linden, MI 48451.

DENTAL Hygienist for South Lyon practice. Mon-Thurs. Some Sats. (810)437-4119

DENTAL/ORTHODONTIC Assistant, experienced, dynamic, positive, outgoing person for our two doctor, Brighton & Ann Arbor practice. Full or part-time. (313)747-6700. Mon/Thurs.

DENTAL Receptionist/Assistant

for new Brighton specialty office. Part-time, no evenings or Saturdays. Exp. preferred. Call (810)227-7427, ask for Don.

FULL TIME Dental Assistant needed for busy family practice in Hartland. Must be friendly, outgoing & have good four handed clinical skills. Please call (810)632-5364.

HYGIENIST, part-time, for growing practice. Enthusiastic to help establish an exc. hygiene program. Please send resume to P. O. Box 752, Brighton, MI 48116.

HYGIENIST needed for busy family practice in Hartland Mon. & Thurs. 12noon-8pm. (810)632-5364.

PART-TIME Dental Hygienist required. Send resume to PO Box 1394, Brighton, MI 48116

QUALITY Highland dental office seeks full time Dental Assistant, 1 yr. experience preferred but not required. Call (810)887-9432.

RECEPTIONIST for oral surgery office in Brighton. Full time, benefits. Call (810)674-0303.

005 Medical

ACTIVITIES ASSISTANT

A large local nursing home is accepting applications for a full time Activities Assistant. Must have good communication and interpersonal skills. Be creative, imaginative, and independent. Flexible hours. Eligible for paid time off. Apply to: Greenery Healthcare Center, 3003 West Grand River, Howell, MI - A Horizon Healthcare Corporation owned and operated facility. EOE

CNA

Increased Wage Scale!

Earn Up To \$8.75 Per Hr.

Full and part-time positions available. We offer excellent benefits - including paid time off.

Apply to: Greenery Healthcare Center, 3003 West Grand River, Howell, MI - A Horizon Healthcare Corporation owned and operated facility or call Kim Martin-Smith at (517)546-4210 EOE.

CNA's & CERTIFIED RHA's

We have home care visits and private duty cases available immediately in the Livingston County area. Work a flexible schedule. Call INNOVATIONS (810)227-7544

ENERGETIC, pleasant receptionist for busy family practice. Some experience needed, computer experience a plus. Possible full time position. Send resume to: CO The Livingston County Press, Box 4482, 323 E. Grand River, Howell, MI 48843

HELP Others. Be a Certified Nurse Aide. Will train. Must have empathy. Call Mr. Raupp, Gilbert Residence, (313)482-9490, or come see us: 203 S. Huron, Ypsilanti, MI 48197.

HOME HEALTH CARE CNAs, Home Health Aides and Nursing Students Visiting Care, affiliated with the UMMC and VNA-HV are seeking qualified professionals. Afternoon and midnight shifts available in Livingston County. Call today! (810)229-0320 or (800)880-0020.

HOME Health Agency looking for experienced LPN's and RN's CHHA in the South Lyon area to work various shifts. Competitive pay. Please call: Elizabeth at, 1-800-288-2167

HOME Health Aide for small group home for senior citizens. No training. Will train. Up to \$8 per hr. Hartland, (810)632-7760.

HOUSEKEEPER & Floor Maintenance. Full time positions available. Apply at Medbridge of Howell, 1333 W. Grand River, Howell, MI. (517)548-1900. EOE.

LIVINGSTON Community Hospice has openings for part-time RN's. Previous oncology or home care experience helpful. Limited on-call requirement. Flexible hours. Send resume to: Livingston Community Hospice, 5505 S Old US-23, Suite 200, Brighton, MI 48116. Attn: Nursing Coordinator or call (810)220-1870 for additional information.

LPN/RN's

Private duty for young adult ambulatory vent patient, Northville area. Will train for: LP-10 ventilator 4, 8, or 12 hr. shifts.

TOP PAY/BENEFITS

BINSON'S ASSISTED CARE (810)755-0570 (810)286-5333

MEDICAL ASSISTANT/LPN

Part-time, busy office, mature, energetic, exp. preferred, self starter. Lynda, (810)478-8616

MEDICAL ASSISTANT

Full time. Work in the friendly atmosphere of this family practice. Medical exp. a must. Very competitive salary. Call Maureen for an interview. (810)651-0652

MEDICAL Assistant. Full and part-time positions available for expanding family practice clinic in Milford. Experience required, includes evenings, must be detail oriented and energetic. Call, (810)685-2385, between 9am-3pm.

MEDICAL RECEPTIONIST

For busy medical office in Novi. Full time. Mature & responsible. Exp. preferred. MBS a plus. Great salary. CALL (810)478-1167

MEDICAL BILLER

Energetic self starter, computer/medic helpful. Experienced only. Lynda, (810)478-8616.

MEDICAL receptionist/biller. Novi family practice looking for ambitious, motivated individual. Full time w/benefits. Send resume to: 7765 Bricklan, Canton MI 48187.

MEDICAL receptionist. Full time positions available for expanding family practice clinic in Milford. Experience required. May include evenings. Must be detail oriented and energetic. Call, (810)685-2385, between 9am-3pm.

NURSE AIDES

NEW HIGH RATES BONUS PROGRAM FREE TRAINING FAMILY HOME CARE (810)229-5683

NURSE Aides. Certified or join our Certification Training Program scheduled to begin on November & Competitive wages and benefits. Paid while in training. Full and part-time positions available on all shifts. Apply at: Medbridge of Howell, 1333 W. Grand River, Howell or call (517)548-1900. EOE.

OTs, PTs, STs & MSWs Experienced, part-time for Home Care visits. Excellent pay & benefits. Set your hours. **FAMILY NURSE CARE**, (810)229-5683.

RECEPTIONIST/BILLER

Exp. organized, good people skills, responsible, mature. Computer/medic. Lynda: (810)478-8616

RESIDENT ASSISTANTS

Needed for developing dementia Unit. Assist residents with grooming, transporting, meals and activities. F/T or P/T. Day and afternoon shifts with rotating weekends. \$5.25 to start. Advancement potential. Contact Diane Zide at (517)548-1900 or apply at Medbridge of Howell, 1333 W. Grand River, Howell, MI. EOE.

RESIDENT AIDES, days, afternoons, midnights. Full and part-time at Home for the Aged. Farmington Hills Inn.

(810)851-9640

RN/LPN

\$1,000 SIGN-ON BONUS

Members needed for expanding facility. RN and LPN 3-11 shift full and part-time positions available. Excellent pay and benefits. Apply at: Greenery Healthcare Center, 3003 West Grand River, Howell, MI - A Horizon Healthcare Corporation owned and operated facility or FAX resume to (517)546-9495 ATTN: AD-NURSE EOE.

RV/LPN for busy allergy practice.

Livonia & Farmington Hills location. Approx. 20 hrs/week. (810)851-6657.

ACCOUNTING ASSISTANT

position available immediately. Entry level opening with emphasis on Accounts Payable, computer data entry & bank reconciliations. Seeking individual with initiative to learn quickly in fast paced mechanical contractor's office. Construction experience a plus. Send resume w/salary requirements to: Accounting Manager, 4763 S. Old US 23, Suite B, Brighton, MI 48116.

AUTO dealership hiring part-time

telephone operator/office clerk, afternoons and evenings. Apply at: Waldecker Pontiac & Buick, Inc., 7885 W. Grand River, Brighton

BOOKKEEPER- Brighton CPA

firm. Mature, experienced full charge through general ledger. Must have full knowledge of payroll taxes & general office. Computer experience preferred. Send resume, cover letter & references to: P.O. Box 454, Milford MI 48361.

BOOKKEEPER. Plymouth CPA

is seeking persons for long term employment in non-smoking office, full or part-time, experience needed. Skills must include: payroll taxes, general ledger, heavy bookkeeping on Creative Solutions System. Flexible schedule. Only self-starting, organized individuals need apply. (313)455-1040.

BUILDING co. seeking mature

person for secretarial work. Must have organizational skills, previous exp. Work responsibilities to include answering phones, file keeping, basic accounting & some computer skills. Hours 9am-2pm. Mail resume only. Moritz Homes, 2244 Euler Rd., Brighton, MI 48116

BILLING CLERK

needed part-time in busy Howell office. HomeTown Newspapers is looking for a person to handle the billing of weekly classified ads. The person must have general office skills, a high school diploma and be responsible to learning a user friendly computer system. The person chosen for this position must be working with the public, problem solving and customer service. If this sounds like a part-time job that interests you and you are looking for a smoke-free environment send your resume or fill out an application at:

HomeTown Newspapers
323 E. Grand River Avenue
Howell, Michigan 48843

No phone calls, we are an Equal Opportunity Employer

BOOKKEEPER

McKinley Properties, Inc., a national property management firm has an available position for an experienced Bookkeeper.

Prior bookkeeping, accounts receivable and computer experience required. Salary commensurate with experience. Excellent benefits package and 401(k) plan available.

Please send resume with salary history or apply in person at:

Part Place Apartments
REF: Bookkeeper
1980 Pauline Blvd.
Ann Arbor, MI 48103
(313)761-1997

EOE

006 Office/Clerical

ACCOUNTING Administrator position available. Bookkeeping, accounting principles & computer skills required. Forward resume to Box 4480, c/o South Lyon Herald, 101 N. Lathayette, South Lyon, MI 48178.

007 Temporary Secretaries

THE UNIVERSITY OF MICHIGAN Temporary Staffing Services has immediate openings for full and part-time secretaries. We are seeking well-qualified applicants who have had progressively responsible secretarial experience, are able to type 45 wpm or more, and who have had experience on one or more of the following software packages: Microsoft, Word for Windows, Excel, Filemaker Pro or WordPerfect. Minimum hourly rate is \$8.00 per hour.

For consideration, apply at:

THE UNIVERSITY OF MICHIGAN
Employment Services
3250 Wolverine Tower
3003 South State Street
Ann Arbor, MI 48109-1281

A NON-DISCRIMINATORY AFFIRMATIVE ACTION EMPLOYER

BUSY Brighton office has immediate opening for Receptionist. Duties include typing letters & quotes, answering phones, filing & other misc. duties. Please send resume: Box 4481, c/o Brighton Argus, 113 E. Grand River, Brighton MI 48116.

008 Part-Time Receptionist

Needed for busy real estate office in Northville. 2-3 evenings during the week & Saturdays. Perfect for energetic person with excellent phone and typing skills. Call Sue C. for an interview. (810)347-3050

009 RECEPTIONIST & light clerical

position available. Part-time position, 3 days/week. Local building company. Start at \$6.25. Call (810)437-7656.

RECEPTIONIST, busy construction firm. Full time, salary commensurate w/experience. Please submit resume to: Quadrants, Inc., 45387 Shaler Ave, Wixom MI 48393. EOE

RECEPTIONIST, afternoons, part-time for a busy auto repair facility, must be computer friendly. Apply in person: Novi-Motive, 21530 Novi Rd., between 8 & 9 Mile Rd.

RECEPTIONIST/Clerical. Entry level position. Computer knowledge required. Located in Milford area. Call (810)684-1215, ext. 236, between 7am and 3:30pm.

SECRETARY/Bookkeeper for 1 girl office located in Wixom. (810)685-8100.

SECRETARY wanted. Phone skills, good speaking ability, experienced, computer skills, full or part-time. (810)348-6417

SECRETARY To \$22,000

A growing Novi corporation w/offices worldwide has an opening for administrative assistant. This position requires exc. organizational skills and ability to be a self-starter. Microsoft Word and Excel a plus. This high tech company desires someone who wants to learn new computer programs.

DIVERSIFIED RECRUITERS (810)444-6700 fax 344-6704

TEMPORARY secretarial position to fill maternity leave starting Nov. 1. Exc. phone & communication skills, type 60wpm, WP 5.1, Lotus 123. Send resume w/salary requirements to: Office Personnel, Rand Construction, 1270 Rockett Rd, Brighton, MI 48116. No phone calls.

WANTED-enthusiastic, energetic person needed for busy chiropractic office. Must be good with details, super attitude and good with people. Please call: (810)471-5554

WORD PROCESSOR - NOVI

Transcription/Secretarial duties. Non-smoking office. Superior spelling a necessity. Pleasant outgoing manner for a busy medical/legal Novi office. Professional appearance, word processing/computer knowledge & telephone skills required. Medicare billing experience helpful but not required. Send resume & salary requirement to Box 4111 c/o The South Lyon Herald, 101 N. Lathayette, South Lyon MI 48178.

HomeTown CONNECTION

Call 1-900-288-7077 to respond to an ad that appeals to you.

1. Call 1-900-288-7077. Respond to an ad that appeals to you by pressing 1. The cost is \$1.49 per minute, when the system answers, follow the easy instructions. You will need to use the 5-digit voice mailbox number located in the ad you select.

2. Or browse through a selection of new and current greetings by pressing 2. Including upcoming HomeTown Connection ads that will appear in next issue.

3. Leave a message. You'll hear a recorded greeting from the person who placed the ad. If that person sounds like the person you are looking for, leave your message.

4. Call any time, 24 hours a day! HomeTown Newspapers' HomeTown Connection line never closes, after all you never know when the right person may have left the message.

You must be 18 years of age or older to use the system.

HomeTown Connection recommends: Meet in a well lit and public place for the first encounter. And do not give out your last name or address until you are comfortable doing so

800 Male Seeking Female

34YR. old white male, 5'3, 145 lbs., black hair looking for fit, lovely lady 25-40 who enjoys sports, outdoors & auto racing #12483.

44 YR. old male, seeking chemistry first. Likes cars, movies, genealogy, German speaking, against border. Down to earth types best. #12187

47 YR., 6', 190 lbs., seeks practical, honest 30-45 female. One of those ladies that are so talented and beautiful that men are afraid to ask out. #12461

AFTERNOON Shift. Attractive white 30's, 5'11", 200 lb., blonde, blue eyes & beard I have a good sense of humor, good job, seeks slender lady, interested in a long term relationship, possible marriage. I don't play games! I believe in honesty. #12491

ATTRACTIVE professional white male, 43, divorced, non-smoker, affectionate & secure I enjoy BBQ's, movies, rock & roll, kids, swimming, lakefront living, kissing, camping, Cedar Point, pets & more. Seeking an affectionate, attractive woman, 30-50 to share fun, companionship & more. Brighton. #12472

HANDSOME single white male, 30, 5'10" 163 lbs., varied interests, looking for single white female, age 20-30, for long term relationship #12443

MALE, white, well built, outgoing down to earth, likes traveling, bowling, roller skating & having fun. Looking for outgoing female 5'3", w/same interests 12467

MATURE fox, single, 5'11", handsome, 60, seeks non-smoking attractive male, 45-55, for walks, talks, dinners & more. Nov area. #12465

NICE! Yes I'm the one you're suppose to meet & be with. Life's pleasures are ours soon to enjoy. Phone me love. Ages 19 to 41. #12473

SINCERE, down to Earth, Single White Male 56", 160lbs., very hard working in search of sincere, honest, attractive female 25-35 interested in quality time together I love the outdoors, good music & good times. Not afraid of Commitment #12438

SINGLE White male in mid 40's 5'7", 175lbs. wishes to meet single white female, late 30's to mid 40's. Likes having quiet nights, listening to oldies, having fun & eating out. I need someone who would like to become a good friend & have a possible long term relationship #12468

SINGLE white male 47, 6', 185lbs., heart-centered, honest, seeks single white female 30-45 weight proportion for possible lasting relationship #12470

SINGLE white male, 28, 5'10", slim, enjoys sports & interests including anything Single or divorced white female, 18-32, slim, attractive, children ok. Milford-Highland area. # 12179

SINGLE white male, 52, 5'8", 185 lbs., gray/black hair, hazel eyes, no children, don't drink smoke Good job, like most everything seeks lady 47-55 for friendship/possibly more #12482

STOP looking if you're 28 to 38, mentally and physically in good shape. There is a good male a phone call away # 12479

VERY attractive single white male, 33, 5'11", 140, seeks attractive nice kind spirited single white female for dating relationship, ice skating etc #12449

ATTRACTIVE 40 yr. old, strawberry blond 5'9" single white female seeks tall single white male 38-52 yr old educated, attractive who enjoys sports, life's adventures for a serious & honest relationship. Take a chance you won't be disappointed! #12447

FREE spirited & down to earth artist enjoys lakefront living, outdoors, animals, music & privacy, seeks honest, intelligent & sensitive non-smoker. 12378

If you're looking for diversity this is the one to call. We're searching for just 10 good men, no matter short or tall. We're 10 great women from blond to red, not two the same at all. A party is planned to meet each other, you only have to call Your age, 45 to 65 #12481.

I'm a peach if you're an orange then we'll make a pear. No rotten apples please. #12460

PRETTY woman attractive, young looking, 50ish, intelligent, caring, varied interests, seeks non-smoking man, 53-64, Nov area. #12477

007 Help Wanted Part-Time

ALLSAFE SECURITY
PART-TIME \$7/Hr.
3PM - 6PM

SOUND GOOD?
CALL (810)559-9663
for interview

ATTENTION Mom! Put the kids on the bus & come to work with us. Good pay, possible advancement. Call Madi in Michigan. (810)227-1440.

AVON Earn the extra Christmas money you need. We need representatives now! Call: (313)484-4156

CHURCH organist/accompanist needed, part-time. Send resume to: Attn: Pastor, First Presbyterian Church, 323 W. Grand River, Howell, MI 48843.

DESIGNER/Drafter. Experienced only, for local manufacturer. (313)449-4443.

FLEXIBLE work schedule. 20-30 hours per week. Good phone & people skills a must. Bonus & commission. Medical & dental available after successful completion of probationary period. Smoke-free environment. Call Mrs. Perry at (810)437-4133.

DO you need extra cash? Evening help needed in janitorial business. Must be dependable. Howell area. (517)546-2966

EVENING & Sat. part-time Telecommunications Field Installation & Maintenance position available for the Howell area. Starting rate \$6.49 per hour. Valid driver's license required. Send resume to: Scott Harvey, 5657 Alpine Ave., Cornsack Park, MI 48321.

HOME Health Aide for small group home for senior citizens. No lifting. Will train. Up to \$8 per hr. Hartland. (810)832-7760.

LPN or RN Evenings, permanent part-time, second and fourth Monday, pediatrics, Tuesday and Wednesday, OB/GYN. Send resume and salary requirements to: Whitmore Lake Health Clinic, PO Box 606, Whitmore Lake, MI 48189.

HOUSE Cleaning positions available. Must be mature & reliable. Homebased. Unlimited. (810)229-5496.

MOTOR MOUTH! Like to talk on the phone? Why not get paid for it! Pleasant Nov office. (810)348-4823.

NEED qualified people in this area to sell Lady Remington jewelry, fun & easy job w/many rewards. Lots of free training who up-front investments. Earn \$300-\$600/mo. for only 3-6 hrs. a week. 1(800)726-3324 ext. 1510.

PART-TIME Driver for mornings & some even. & weekends. good driving record, must have chauffeur's license & be dependable. (810)227-8665.

PART-TIME worker, Thursday, 8am to 12pm, Sunday 12pm-4pm, direct care with mildly retarded women in downtown Milford. (810)685-2052.

PART-TIME evening positions open at Stockbridge cleaners. Must be 18 or older. Call (517)851-7501 to apply.

PART-TIME maintenance person for local apartments. Call (517)548-0031 weekdays between 8am-4pm.

PART-TIME barn help needed. (810)685-8518.

PART-TIME worker wanted, even. & Sat. ideal for retired, \$5.50/hr. (517)588-4542 let ring 10 times.

PERMANENT part-time delivery person needed at Stockbridge cleaners. Call (517)851-7501 to apply.

RECEPTIONIST for Tuesday - Thursday, 8am-5pm. Entry level position. Will train. Call (810)227-6173.

SEMI Truck Driver, part-time. Competitive wage. Apply in person at: R & E Enterprises, 5642 Highland Rd., Howell, MI.

STUDENTS Make great money. No nights, Sundays or holidays. Will work around your school schedule. For store in Farmington Hills, W. Bloomfield, Birmingham & Nov. Apply: 22136 Novi Rd. at 9 Mile or 37574 W. 12 Mile at Halsted or call for nearest location. Mai Kai Cleaners. (313)537-8050.

SMALL machine shop seeking part-time maintenance & delivery person, ideal for retirees, Wixom area. (810)349-3811.

TEMPORARY Home-Care Assistant needed approx. 4 hrs. week thru December. Osmey knowledge a plus. Pay neg. Call (810)684-7202.

THE South Lyon High School musical is looking for a Choreographer. Interested persons should contact Jac Farrell at (810)437-4966 evenings.

008 Food/Beverage

30-40 hrs. per week, as day prep cook. Will train. Must be dependable.

MEXICAN JONES
675 W. Grand River
Brighton

CROWNE PLAZA ANN ARBOR

Seeking dishwashers, wait & bell staff, AM/PM. Benefits. No call. Apply in person 610 Hixon Blvd.

DISHWASHER: 10-20 hrs. per week

MEXICAN JONES
675 W. Grand River
Brighton

THE WYNDHAM GARDEN HOTEL - NOVI

Is now accepting applications for the following positions:
Food & Beverage Supervisor
Part-time Night Auditor
Sous Chef
Prep Cooks
Line Cooks
Room Attendants
Stewards
Cafe Servers
Banquet Servers
Please Apply in Person
All applicants will be interviewed at time of applying.
Apply At:
42100 Crescent Blvd
Novi, MI 48375

APPLY NOW!

Cooks, waitstaff, bus help needed for Brighton's newest restaurant. Apply at: Border Cantina/Brighton, 8724 W. Grand River, Brighton. (810)229-6275. Top pay/advancement possible. Ask for Lynda.

BARTENDER

30-40 hrs. per week for neat friendly person. Will train.

MEXICAN JONES
675 W. Grand River
Brighton

BRIGHTON Big Boy now hiring waitstaff, cooks, closing, dishwashers. Career opportunities for serious hardworking individuals. Apply in person: Brighton Big Boy or call (810)227-5525.

BURGER KING now hiring days and late nights, up to \$280 per week. Call for your personal interview. (810)227-1676

COOK: 10-20 hrs. per week. Will train. Dependable person.

MEXICAN JONES
675 W. Grand River
Brighton

COOK. Exp. or will train. Part-time or full time. Raise after 30 days. Call (517)546-3663.

COOK OPENINGS HIGH PAY. Hartland Big Boy, M-59 and US-23

COOK

30-40 hrs. per week, as day prep cook. Will train. Must be dependable.

MEXICAN JONES
675 W. Grand River
Brighton

CROWNE PLAZA ANN ARBOR

Seeking dishwashers, wait & bell staff, AM/PM. Benefits. No call. Apply in person 610 Hixon Blvd.

DISHWASHER: 10-20 hrs. per week

MEXICAN JONES
675 W. Grand River
Brighton

THE WYNDHAM GARDEN HOTEL - NOVI

Is now accepting applications for the following positions:
Food & Beverage Supervisor
Part-time Night Auditor
Sous Chef
Prep Cooks
Line Cooks
Room Attendants
Stewards
Cafe Servers
Banquet Servers
Please Apply in Person
All applicants will be interviewed at time of applying.
Apply At:
42100 Crescent Blvd
Novi, MI 48375

APPLY NOW!

Cooks, waitstaff, bus help needed for Brighton's newest restaurant. Apply at: Border Cantina/Brighton, 8724 W. Grand River, Brighton. (810)229-6275. Top pay/advancement possible. Ask for Lynda.

BARTENDER

30-40 hrs. per week for neat friendly person. Will train.

MEXICAN JONES
675 W. Grand River
Brighton

BRIGHTON Big Boy now hiring waitstaff, cooks, closing, dishwashers. Career opportunities for serious hardworking individuals. Apply in person: Brighton Big Boy or call (810)227-5525.

BURGER KING now hiring days and late nights, up to \$280 per week. Call for your personal interview. (810)227-1676

DISHWASHER. Full time. Days. No nights. No weekends. Raise after 30 days. (517)546-3663.

EXPERIENCED cook needed for days. Part-time. No Sun., good pay. Apply at: Frank's Country Oven, 2835 Old US-23, Hartland.

EXPERIENCED Pizza makers. No delivery. No uniforms, no hassle. Great hrs. 1 (517)360-0335

EXPERIENCED chef, days, to operate deli kitchen & daily specials. Contact George (810)227-8190

FULL time experienced cook and full or part-time dishwashers. Apply within: or call JB's Brighton House, 10180 E. Grand River, Brighton. (810)229-6902.

EXP. waitstaff & cook. Immediate openings. Apply in person: Cardona's, 125 E. Grand River, Brighton.

FOOD Service Workers. Carleton Corp. is taking applications for food service workers for the Pinckney Community School District. Applications will be accepted on Tues. & Thurs. between 9am and 11am at the Pinckney High School kitchen. For more information call (313)876-3115, ext. 382. EOE

FULL and part-time wait staff and bus persons. Good tips. Apply at: Honey Island Inn, Novi Town Center, Grand River at Novi Rd.

GUSS Carry-Out help wanted. Days - part-time or full time. Call (810)437-4877.

HOST/HOSTESS, wait staff, bussers, dishwasher, bartender. Apply in person at Tomato Brothers/Gus's Restaurant, 3030 W. Grand River, Howell.

IMMEDIATE openings. Afternoon cooks and dishwashers. Apply in person Tues-Sat. South Lyon Hotel, 201 N. Lapeyette.

MANAGEMENT RESTAURANT. Good pay plus benefits, exp. preferred. Apply in person, Howell Big Boy, 2222 E. Grand River, Howell.

PART-TIME Grill Cook, days & nights. Waitperson nights. Apply Anchor Bay Cafe, 9455 Main, Whitmore Lake, see Sue.

PART-TIME Waitperson in Howell. Call (517)546-4941 & ask for Mary.

POGO'S Sports Bar is now accepting applications for:

* SERVERS
* BARTENDERS
* DOOR STAFF/SECURITY

Please apply in person: 8563 Liley Rd. Canton

PREP Cook, banquet helpers. Interesting work, good pay, on job training. Call (313)665-987.

SHARON'S Pizza now taking applications for full & part-time help, days & even. Apply within: 5536 E. Grand River, Howell.

WAITPERSON, mostly days. Apply in person at Fat Dads Corner, 208 W. Grand River, Howell.

WANTED: part-time help, Mon-Fri, lunch & afternoon for small local deli/cake shop. Needs to be neat, able to work with a smile without constant direction. Friendly place. Inquire before 11am or after 2pm. (810)220-0537.

MEXICAN JONES
675 W. Grand River
Brighton

009 Nursing Homes

A State approved training course for Certified Nursing Assistants will be offered beginning Nov. 1. Full and part-time positions available. Apply by Oct. 28 at: West Hickory Haven, 3310 West Commerce Rd., Milford between 9:30am and 3:30pm. (810)685-1400.

DIETARY Aides needed, full time/part-time, all shifts. Apply at: West Hickory Haven, 3310 W. Commerce Rd., Milford, between 9:30am and 3:30pm. (810)685-1400.

HOUSEKEEPER needed. Full time. Apply at: West Hickory Haven, 3310 W. Commerce Rd., Milford, between 9:30am-3:30pm. (810)685-1400.

SMALL Nursing Home with country atmosphere, part-time night shift open for RN/LPN. Please call or apply in person, Mon. thru Fri. 9 to 3pm. Argentine Care Center, 9051 Silver Lake Rd., Linden, MI. (810)735-9487.

SOCIAL Worker/Admitting Director needed for 101 bed skilled nursing facility, hours 8:30am-4:30pm, Mon-Fri. Apply at: West Hickory Haven, 3310 W. Commerce Rd., Milford, between 9:30am-3:30pm. (810)685-1400.

TRAINED Nurse Aides or CNAs needed. Full time/part-time, night shift. Apply at: West Hickory Haven, 3310 W. Commerce Rd., Milford, between 9:30am-3:30pm. (810)685-1400.

FOOD Service Workers. Carleton Corp. is taking applications for food service workers for the Pinckney Community School District. Applications will be accepted on Tues. & Thurs. between 9am and 11am at the Pinckney High School kitchen. For more information call (313)876-3115, ext. 382. EOE

FULL and part-time wait staff and bus persons. Good tips. Apply at: Honey Island Inn, Novi Town Center, Grand River at Novi Rd.

GUSS Carry-Out help wanted. Days - part-time or full time. Call (810)437-4877.

HOST/HOSTESS, wait staff, bussers, dishwasher, bartender. Apply in person at Tomato Brothers/Gus's Restaurant, 3030 W. Grand River, Howell.

IMMEDIATE openings. Afternoon cooks and dishwashers. Apply in person Tues-Sat. South Lyon Hotel, 201 N. Lapeyette.

MANAGEMENT RESTAURANT. Good pay plus benefits, exp. preferred. Apply in person, Howell Big Boy, 2222 E. Grand River, Howell.

PART-TIME Grill Cook, days & nights. Waitperson nights. Apply Anchor Bay Cafe, 9455 Main, Whitmore Lake, see Sue.

PART-TIME Waitperson in Howell. Call (517)546-4941 & ask for Mary.

POGO'S Sports Bar is now accepting applications for:

* SERVERS
* BARTENDERS
* DOOR STAFF/SECURITY

Please apply in person: 8563 Liley Rd. Canton

PREP Cook, banquet helpers. Interesting work, good pay, on job training. Call (313)665-987.

SHARON'S Pizza now taking applications for full & part-time help, days & even. Apply within: 5536 E. Grand River, Howell.

WAITPERSON, mostly days. Apply in person at Fat Dads Corner, 208 W. Grand River, Howell.

WANTED: part-time help, Mon-Fri, lunch & afternoon for small local deli/cake shop. Needs to be neat, able to work with a smile without constant direction. Friendly place. Inquire before 11am or after 2pm. (810)220-0537.

MEXICAN JONES
675 W. Grand River
Brighton

009 Nursing Homes

A State approved training course for Certified Nursing Assistants will be offered beginning Nov. 1. Full and part-time positions available. Apply by Oct. 28 at: West Hickory Haven, 3310 West Commerce Rd., Milford between 9:30am and 3:30pm. (810)685-1400.

DIETARY Aides needed, full time/part-time, all shifts. Apply at: West Hickory Haven, 3310 W. Commerce Rd., Milford, between 9:30am and 3:30pm. (810)685-1400.

HOUSEKEEPER needed. Full time. Apply at: West Hickory Haven, 3310 W. Commerce Rd., Milford, between 9:30am-3:30pm. (810)685-1400.

SMALL Nursing Home with country atmosphere, part-time night shift open for RN/LPN. Please call or apply in person, Mon. thru Fri. 9 to 3pm. Argentine Care Center, 9051 Silver Lake Rd., Linden, MI. (810)735-9487.

SOCIAL Worker/Admitting Director needed for 101 bed skilled nursing facility, hours 8:30am-4:30pm, Mon-Fri. Apply at: West Hickory Haven, 3310 W. Commerce Rd., Milford, between 9:30am-3:30pm. (810)685-1400.

TRAINED Nurse Aides or CNAs needed. Full time/part-time, night shift. Apply at: West Hickory Haven, 3310 W. Commerce Rd., Milford, between 9:30am-3:30pm. (810)685-1400.

BUY IT. FIND IT. SELL IT. TRADE IT.

CLASSIFIED

Friday's is hiring?
Where do I go?

We'll tell you in a second. First, you should know that we're opening a new restaurant in

NOVI, MICHIGAN

At Friday's, our positions are so much fun, you might forget you're working.

We're Hiring For All Positions. These Opportunities Offer Top Wages.

If you'd like to join the fun, apply in person Monday through Saturday, October 24-29 and October 31-November 5 from 9:00am-6:00pm at the Wyndham Garden Hotel, 42100 Crescent Blvd., Room 125, Novi, MI. (810) 347-0844. (Across from the New T.G.I. Friday's site). T.G.I. Friday's is a fun equal opportunity employer.

EVERYONE LOOKS FORWARD TO FRIDAY'S

Great Lakes Dining, Inc. - A Licensed Franchise

Get Results from CREATIVE LIVING!

DEADLINE IS FRIDAY AT 3:30 P.M.

REACH OVER 165,000 POTENTIAL CUSTOMERS EVERY WEDNESDAY AND 136,000 EVERY MONDAY

HOUSEHOLD SERVICE AND BUYERS DIRECTORY

Livingston County Phone 227-4436 or 548-2570 · Oakland County 437-4133, 348-3022, 685-8705 or 669-2121 · Wayne County 348-3022 · Washtenaw County 227-4436

DEADLINE IS FRIDAY AT 3:30 P.M.

CLASSIFIED

| - INDEX - | |
|---------------------------------------|-----|
| Accounting | 301 |
| Air Conditioning | 302 |
| Aluminum Siding & Cleaning | 305 |
| Antennae | 306 |
| Appliance Service | 309 |
| Aquarium Maintenance | 310 |
| Architecture | 313 |
| Asphalt | 314 |
| Asphalt Sealcoating | 317 |
| Attorney | 318 |
| Auto & Truck Repair & Service | 321 |
| Awnings | 322 |
| Badges, Signs, Engraving | 325 |
| Basement Waterproofing | 326 |
| Bathroom Refinishing | 329 |
| Bicycle Maintenance | 330 |
| Brick, Block & Cement | 333 |
| Building Inspection | 334 |
| Building/Remodeling | 337 |
| Building | 338 |
| Burglar/Alarm | 341 |
| Business Machine Repair | 342 |
| Cabinetry & Formica | 345 |
| Carpentry | 346 |
| Carpet Cleaning & Dyeing | 349 |
| Carpet Installation & Repair | 350 |
| Catering Flowers | 351 |
| Party Planning | 353 |
| Caulking Interior/Exterior | 354 |
| Ceiling Work | 357 |
| Ceramic/Marble/Tile | 358 |
| Chimney Cleaning, Building & Repair | 361 |
| Clock Repair | 362 |
| Closed Systems & Organizers | 365 |
| Computer Sales & Service | 366 |
| Concrete | 368 |
| Construction Equipment | 369 |
| Deck/Patio | 370 |
| Demolition | 371 |
| Design Service | 373 |
| Desktop Publishing | 374 |
| Delivery Service | 375 |
| Doors & Service | 377 |
| Drainage/Sewers & Cleaning | 378 |
| Dressmaking & Tailoring | 381 |
| Drywall | 382 |
| Electrical | 400 |
| Engine Repair | 401 |
| Excavating | 404 |
| Exterior Cleaning | 405 |
| Exterior Repairs | 406 |
| Financial Planning | 409 |
| Fireplace Enclosures | 412 |
| Florist Service | 413 |
| Furnaces Installed/Repaired | 416 |
| Furniture Building, Finishing, Repair | 417 |
| Garage Door Repair | 420 |
| Garages | 421 |
| Glass Block | 422 |
| Glass Stained/Beveled | 424 |
| Greenhouses/Sunrooms | 425 |
| Gutters | 428 |
| Handyman | 429 |
| Hauling/Clean Up | 432 |
| Heating/Cooling | 433 |
| Home Food Service | 434 |
| Home Safety | 435 |
| Housecleaning Service | 437 |
| Income Tax | 440 |
| Insurance | 441 |
| Insurance Photography | 442 |
| Interior Decorating | 445 |

Anyone performing 600.00 or more in material and/or labor for residential remodeling, construction or repair is required by state law to be licensed.

301 Accounting

BOOKKEEPING for the small business. Flexible and unique. Call, My Bookkeeper at: (313)426-0416

305 Aluminum Siding & Cleaning

ALUMINUM Vinyl siding-Roofing, Decks GJ Kelly Construction, Inc. Licensed & Insured. (810)685-0366

309 Appliance Service

SAPUTO Appliance Repair. Specializing in Whirlpool & Kenmore. All washers, dryers, refrigerators

010 Elderly Care & Assistance

24 HOUR live-in service available to elderly by caring, skilled, bonded and insured caregivers. Cooking, cleaning and errands. \$55 per day. (810)566-9757.

AFFORDABLE HOME CARE 24 hr. LIVE-IN personal care, cooking, housekeeping & errands. Exp. caring, dependable & bonded. (810)930-8237.

COUNTRY Manor Adult Foster Care will provide your elderly loved one with lots of TLC in a beautiful country home. We offer nurturing meals, organized exercise and crafts, full assistance in personal needs and much, much more. Short and long-term care available. For more information, please call (810)437-1810.

DIRECT Care staff, full time, needed for geriatric foster home. Exp. preferred. (810)546-1799.

JOIN the dietary team for an assisted living facility for the elderly. Part-time positions available. Must be able to work weekdays, evenings and weekends. Will train to serve and cook. Call Dottie. (810)684-7158.

LICENSED ACF home, opening for male or female resident in Brighton. (810)231-9728.

NEEDED older care workers. Will train, good pay, full/part-time, caring boss, family atmosphere. (810)220-1546, ask for Mich.

RESIDENTIAL aides needed to assist senior citizens in our retirement center. Day and afternoon shifts available. Please apply in person between 9-5pm, at 565 Highland Ave., Milford.

011 Day Care, Babysitting

ALL ADS TO APPEAR UNDER THIS CLASSIFICATION MUST BE PREPAID

BABYSITTING. Over 25 yrs exp., non-smoker, reasonable price, CPR. (810)231-1965

AFTER school child care needed in my Nov. home, own transportation, good pay, some flexibility on days. (810)347-2259.

ANNOUNCING openings 1 1/2 - 5 yrs. Full time. Licensed, meals, activities. Affordable. Howell Family Home (810)546-7838.

A special place awaits your child in my Brighton, Christian, licensed day care home near Hawkins Elementary, easy access US 23, 20 minutes to Ann Arbor, new town and up, Latchkey, occasional part-time or full-time, all meals and snacks. CPR and First Aid Certified. Clean, spacious, safe play inside and out. Loving, dedicated and energetic care giver. Please call me today, Julie. (810)229-1732

A top pay for the right person. After school child care. Light housekeeping. Prepare meals. Some errands. Novi area. (810)344-0024.

BABYSITTER needed in my Howell home for 16 mo. old. References. (810)546-9575.

BABYSITTER needed in my home, 7:30am-12:30pm, Mon-Fri, for 2 children, 11 mos. & 3 1/2 years. References. (810)223-9378.

BABYSITTER needed. Our Loch Alpine home for 12 month boy, 10-15 hours, flexible mornings or afternoons, some light housekeeping, responsible, caring, non-smoker with own transportation. Pay negotiable. (810)426-4921.

BABYSITTER needed in my home for 3 month old. References required. Flexible hours. (810)548-3765.

BABYSITTER wanted, my home for 1 & 4 yr. olds. hrs. will vary. Including drive. Light housework. Must love. (810)449-0266.

BABYSITTER needed in our Howell area home for 9 mo. old. 1-2 weekdays per week, approx. 9am to 3pm. (810)548-4834.

CAREGIVERS for day care center, full day positions open. prefer experienced, but will train persons with outstanding personality and good educational background. (810)887-3013.

CARE giver needed, full/part-time, Exp. preferred. Room for advancement. (810)360-7743

CARE giver needed in infant/toddler room. (810)685-8123.

CARE giver needed in infant/toddler room. (810)685-8123.

CHILD Care. Responsible high school or college student or mature woman, for varying evenings & weekends. A year old daughter. Good pay! 10 mile & Tall. Novi. (810)548-8463.

CHILD Care Services. 2 licensed caregivers. Warm home environment. Novi. (810)380-6126.

CHILD caregiver needed. Part-time, moms, licensed facility. Novi area. (810)348-8468.

CHILD care worker needed for 1 toddler in my St. Fenion home 2-6 days per week. Call after 6pm. (810)529-4831.

COOKIES Daycare & Learning center. Milford/Novi Hudson, by highway. Licensed. (810)437-8667.

DAY care needed, 4 mo. infant, our Novi home, 4 days wk. (810)314-3620 leave message

NOVI CHRISTIAN SCHOOLS
Day Care Pre-School Kindergarten
INFANT/TODDLER NOW OPEN
6:30 AM - 6:00 PM
Corner of Taft and 11 mile, Novi
(810) 349-3481
QUALITY CARE AT REASONABLE RATES

DAY care provider, mature mother of 3 w/children, able to provide non-smoking environment, access to Orchard Hill School & flexible hours. Mon-Fri. Call Rosemary. (810)349-1521.

DAY care wanted in Howell for 10 mo. old, your home or day care center. (810)548-8121.

DEPENDABLE sitter needed in my home ASAP for 6 mo. old & 4 yr. old boys. (810)545-0311.

DESPERATELY needed: mature, responsible, highly dependable, punctual, loving, caring individual to care for 2 wonderful boys ages 5 & 8 years, in my home, after school, from 3pm to 6pm, Mon-Thurs. or Fri. Please call (810)344-9768.

CARE giver needed, full/part-time, Exp. preferred. Room for advancement. (810)360-7743

CARE giver needed in infant/toddler room. (810)685-8123.

EXC. child care, w/nursery school program, ages 2 & up. Lots of games, activities & art projects. Good location, Howell. (810)548-7735.

FULL time nanny needed for our 3 children in our Brighton Two-home (Hawthorne schools), 1 child before & after school, 2 full time, one transportation. \$275 wk. plus paid holidays & vacation. Hours Mon-Fri. 8:30-5:30, times may vary. (810)227-1076.

IMMEDIATE openings. TLC, activities & meals provided. (810)548-5564.

LICENSED day care openings Mon-Fri, reasonable. Pinckney Schools. (810)378-6796.

LICENSED child care w/8 years exp. has full time opening. All food & activities provided. Call (810)449-0003.

LOOKING for a loving, responsible, nanny-type to care for our infant in our Northville home. Full or part-time, non-smoker please. Please call (810)347-7623 after 5pm.

LOOKING for a cheerful part-time babysitter to care for 2 children. Call after 6pm. (810)474-3006.

LOOKING for mature woman to babysit nights & weekends. Must have own transportation. Ask for Maureen. (810)437-7218.

MATURE high school student 14 plus to babysit a few nights after school & on weekends. Tracy. (810)227-5309.

MATURE woman needed to supervise children ages 8, 10 & 12 after school on Monday & Tuesday & on some days off. Call (810)449-2414 after 5pm.

MOTHER of 1 would like to watch your children in my home. Reasonable rates, friendly environment in town of Howell. Call Cathi. (810)546-1915.

MOTHER of 1 will babysit 24 hr., any shift, meals provided, easy access US-23. (810)449-5775

MOTHER wishes to babysit. Days, Nov/Wednesday area. References. (810)349-4898.

NEED full time babysitter in my Howell area home for 6 mo. & 6 yr. old. Some days, nights, every other weekend. 40-50 hr. per wk. Must have references. (810)548-7519, leave message.

NIGHT care wanted, responsible mature person, my home or yours, Mon-Sat, 5pm-3:30am. Whitmore Lake. (810)449-8626.

OLDER exp. person w/ references wanted to watch 1 yr. old in my Milford home Mon-Fri. (810)685-8335, between 5-9pm.

PART-TIME nanny needed, 3:30 to 5:30pm, Mon-Thurs. Must be reliable, love kids and have own transportation. (810)229-3361.

PATTY CAKE DAY CARE. Full time openings, birth to 6 yrs. (810)227-6949.

PATTY'S Place Day Care, licensed, 24 hours, infant & up, meals provided, day activities, lots of TLC. (810)548-7286.

PRESCHOOL Teacher Aide needed, will train. (810)685-8123.

PRESCHOOL Teacher Milford area, experienced preferred. Send resume to: C/O The Milford Times, Box 4483, 405 N. Main, Milford, MI 48361.

PRE START DAY CARE 24 HRS. Infant & up. Licensed. Quality Care. Activities, meals. Fowlerville area. (810)521-4057.

PROFESSIONAL child care provider, 10 yrs. experience. White Lake/Highland area. (810)887-7203.

RELIABLE sitter needed. My New Hudson home. School days, 11:30am to 3:15pm. (810)437-8436, days. (810)437-3154, evenings.

RESPONSIBLE sitter needed for second grader after school, 4 days per wk. (810)229-6480, after 6:30pm.

RESPONSIBLE adult to care for 2 children in my home or yours 3 days a week. (810)344-1517

SEEKING living care giver for 2 kids in our Novi home. Tuesday, Friday own transportation. (810)624-2576.

SITTER needed for 20 yr. old handicapped female in our Novi home. Part-time days, will vary mornings & afternoons. Non-smoker, references. Exp. pay. (810)349-8940.

SOUTH LYON, Sayre Elementary School 5th grader looking for an after school & days off care giver. Must be reliable. Call after 6pm. (810)437-7965.

SOUTH LYON mom of 2 opening her home to a full time kid. References & lots of experience. (810)486-6580.

WILL Babysit children, evenings or nights in South Lyon. (810)486-2623.

TEACHERS Assistant for infant/toddler/preschool rooms. Benefits. Expanding and rewarding work. Novi/Wixom area. Call Karen at (810)348-2780.

TEACHERS and Teacher's Assistants for child care center. Experienced and/or early childhood. Full and part-time. (810)473-1860 or (810)420-3553, 9am-5pm

GUITAR lessons. Certified Guitar instructor. Trained at Berklee College of Music. Students of all levels & ages. Electric/Acoustic. Call Bob (810)220-6266.

TEACHING Assistant, Brighton area schools. 10-15 hrs./wk. Tutor 4, 5 and 6 grade students in reading, math and/or science and assist classroom teacher. Apply to: Brian Higgins, Asst. Supt. for Personnel, 4740 Bauer Rd., Brighton MI 48116. Deadline for applications: Nov. 7, 1994. E.O.E.

"GET LEGAL"
Building License Seminar by Jim Klausmeyer
(810) 887-3034
Prepare for the State Examination Sponsored By Community Education Programs at
21 hours of instruction
Multiple Locations
Novi, Pinckney, Howell, Highland Livonia
1-800-666-3034

DON'T SHOOT! CALL
1/0 COMPUTER TRAINING CENTER
We offer day, evening, & Saturday classes in Lotus, Word, WordPerfect, Windows, Excel...
See our Class Schedule in today's paper or call us.

FRESH Start Home & Office Cleaning. Exp. references. (810)223-9494.

HOUSECLEANING, Fr. openings. Handworking, dependable. (810)223-3465, (810)546-6047.

HOUSECLEANING, Novi/Northville area. Exp. references. (810)380-1253.

HOUSECLEANING Thorough and reliable, established in 1987 (810)885-2740.

HOUSECLEANING, Spic & Span. Excellent references. Call (810)437-9466.

HOUSEHOLD cleaning. Professional person seeks additional area clients. References. (810)227-2203.

HOW many times have you said, "There's not enough hours in the day to get everything done?" I can help. Would like to clean your home or office days or evenings. I have good organizational skills. Please call (810)227-0471 leave message. References available.

I would like to do housecleaning. Please call (810)486-4257.

MOMS with energy to burn! Let us clean your home or business. Experienced, reliable, references. (810)223-0480, (810)548-7737.

RESIDENTIAL cleaning. Howell/Fowlerville/Cohoctah/Byron. Competitive rates. Free estimates. Wendy (810)548-9153.

STUDENT or adult with teaching interests. To provide tutoring/daycare for 11 year old special needs child and 9 year old. Must drive. Needed for Tuesday and Thursday, 2 to 6pm. Brighton/Hawthorne area. If interested call. (810)220-5304.

ALL ADS TO APPEAR UNDER THIS CLASSIFICATION MUST BE PREPAID

A-1 Cleaning Team. Mature with excellent references. (810)437-2213.

AFFORDABLE quality housecleaning, dependable & trustworthy worker with exp. work references. (810)548-7874 Call Connie after 2pm.

CHRISTIAN care worker for children or the elderly, 27 yrs. exp., live-in possible. No rides given. (810)548-2386.

HOUSECLEANING, Fr. openings. Handworking, dependable. (810)223-3465, (810)546-6047.

HOUSECLEANING, Novi/Northville area. Exp. references. (810)380-1253.

HOUSECLEANING Thorough and reliable, established in 1987 (810)885-2740.

HOUSECLEANING, Spic & Span. Excellent references. Call (810)437-9466.

HOUSEHOLD cleaning. Professional person seeks additional area clients. References. (810)227-2203.

HOW many times have you said, "There's not enough hours in the day to get everything done?" I can help. Would like to clean your home or office days or evenings. I have good organizational skills. Please call (810)227-0471 leave message. References available.

I would like to do housecleaning. Please call (810)486-4257.

MOMS with energy to burn! Let us clean your home or business. Experienced, reliable, references. (810)223-0480, (810)548-7737.

RESIDENTIAL cleaning. Howell/Fowlerville/Cohoctah/Byron. Competitive rates. Free estimates. Wendy (810)548-9153.

STUDENT or adult with teaching interests. To provide tutoring/daycare for 11 year old special needs child and 9 year old. Must drive. Needed for Tuesday and Thursday, 2 to 6pm. Brighton/Hawthorne area. If interested call. (810)220-5304.

OWN your own apparel or shoe store, choose: Jean/Sportswear, Bridal, Lingerie, Waterwear, Ladies, Men's, Large Sizes, Infant/Preteen, Petite, Dancewear/Aerobic, Maternity, or Accessories store. Over 2000 name brands. \$24.90 to \$36.90. Inventory, training, fixtures, grand opening, etc. Can open 15 days. Mr. Loughlin (810)888-6555.

ALL ADS TO APPEAR UNDER THIS CLASSIFICATION MUST BE PREPAID

PROFESSIONAL Development Services. Resume construction, job search tools & self-marketing. Free consultation. (810)229-0465.

BUSINESS IS GREAT!

Our business keeps growing and we need new franchise owners that want to start immediately. Coverall is a national leader in the office cleaning industry and we need you to share our success. For as little as \$2,000

down, we provide you complete training, equipment and accounts from \$500 to \$10,000 per month. The time is right to be your own boss. Invest in yourself and... COVERALL (810)349-4505.

CARPET installation. Free estimates. (810)348-1467.

WORD Processing Service. Business or personal. Resumes, letters, manuscripts, labels & much more. (810)685-8213.

WORD Processing. Resumes, letters, manuscripts, news letters, word art, window software, laser printer. (810)229-8262.

Business Opportunities

ADS APPEARING UNDER THIS HEADING MAY INVOLVE MONEY TO BE INVESTED.

DRY Cleaners, established plant in Brighton area. \$20,000. neg. (810)541-0732.

EASY work! Excellent pay! Assemble products at home. Call toll free 1(800)467-5566 Ext. 610.

OWN your own apparel or shoe store, choose: Jean/Sportswear, Bridal, Lingerie, Waterwear, Ladies, Men's, Large Sizes, Infant/Preteen, Petite, Dancewear/Aerobic, Maternity, or Accessories store. Over 2000 name brands. \$24.90 to \$36.90. Inventory, training, fixtures, grand opening, etc. Can open 15 days. Mr. Loughlin (810)888-6555.

ALL ADS TO APPEAR UNDER THIS CLASSIFICATION MUST BE PREPAID

PROFESSIONAL Development Services. Resume construction, job search tools & self-marketing. Free consultation. (810)229-0465.

BUY IT. FIND IT. SELL IT. TRADE IT.

CLASSIFIED

REACH OVER 165,000 POTENTIAL CUSTOMERS EVERY WEDNESDAY AND 136,000 EVERY MONDAY

HOUSEHOLD SERVICE AND BUYERS DIRECTORY

Livingston County Phone 227-4436 or 548-2570 Oakland County 437-4133, 349-3022, 685-8705 or 669-2121 Wayne County 348-3022 Washtenaw County 227-4436

DEADLINE IS FRIDAY AT 3:30 P.M. **DEADLINE IS FRIDAY AT 3:30 P.M.**

428 Guitars

FLO, Rita Gutter. Seamless guitars installed and repaired. Free estimates! (810)459-6280.

GUITAR CLEANING. Starting as low as \$20.00 (810)347-1764.

GUITAR cleaning & repair. Reasonable rates. Call mornings (810)548-0862 Howard.

GUITTERS, roofs, siding, trim. Licensed & insured. Fletcher Davidson, (810)437-8990

429 Handyman M/F

ALL phases remodeling interior/exterior. 15 yrs exp. Free estimates. (810)231-9071.

FOR all repairs, from bmt. to roof, serving Livingston County for 10 years, licensed member LHBA. Call (810)458-2330

CHANDRA Services. General home maintenance & repairs; painting, cleaning, window cleaning. Call Brian (810)231-2688

LIGHT carpentry, drywall. Painting, home repairs. Licensed. Call Dave, (810)750-1193.

432 Hauling/ Clean Up

BEN'S Clean up, any type, we recycle, low rates. Sand, stone, gravel 21 AA. (810)876-3062 (810)229-4777

BUDGET Clean up, discount hauling, we recycle. Free estimates (810)227-0074

JIMS cleanup & hauling all types of removal. Tractor work available. We recycle. (810)548-9348

TAKE IT AWAY HAULING. Construction debris, appliances, furniture, junk, brush. Concrete removal. No job too small. We recycle. (810)348-5484

433 Heating/ Cooling

ANNUAL Furnace clean & check. Special! Quick Service, Sales & Installation. (810)437-4737.

CUSTOM sheet metal fab. Contractors, homeowners. TinShoppes, (810)220-0348

FURNACE cleaned and checked, \$29.95. Licensed and insured. Line Heating & Cooling, Inc. (810)474-4604.

437 Housecleaning Services

A & D CLEANING Licensed! Bonded! Insured! Reasonable! Commercial & Residential. (810)227-6055

AFFORDABLE professional housecleaning. Licensed, fully insured, excellent references, tailored to your needs. All areas. Call Tidy Twister. (810)722-5582.

A-HOUSECLEANING. Honest, reliable. Free estimates. References. (810)220-8048.

EXPERIENCED housekeeper has openings. Let me make your life easier. Mary. (810)548-7977.

EXP. housecleaning team w/ immediate openings. References available! Becky. (810)220-0893.

HOUSECLEANING, weekly, bi-weekly, experienced, references, reasonable rates. (810)266-6881.

HOUSE cleaning. Experienced. Reasonable rates. References. Call (810)449-5982.

RESIDENTIAL. Commercial cleaning. References available. Call Terri, (810)227-1232

SHELLEY'S Maid Service. Reasonable rates. (810)548-5435

443 Insurance

CADILLAC UNDERWRITERS LOW DOWN PAYMENT NO FAULT AUTO/Motorcycle Homeowners (810)348-9440

445 Interior Decorating

ROOM Remedies - the only decorating service that uses your current furniture & accessories. "It's not what you have, it's how you arrange it." I can bring out the best in your room Call today. (810)437-4474

449 Landscaping

100% SCREENED topsoil, black dirt, peat moss. P

HELP SAVE THE PLANET RECYCLING

**WILL REDUCE GREATLY THE AMOUNT OF LANDFILLS BEING
FILLED EACH YEAR AND THE NUMBER OF NEW ONES
BEING OPENED.**

WE COULD BE RECYCLING.

**Think smart when you throw something in the trash.
Can it be recycled?**

**The efforts of one can
make a difference**

PLAN FOR THE FUTURE

OUR EARTH NEEDS YOU

TO RECYCLE

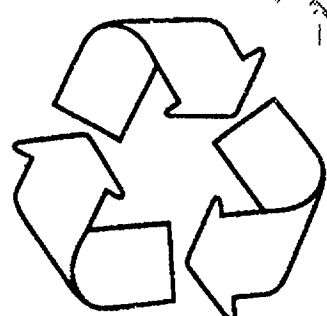

HOME TOWN
Newspapers

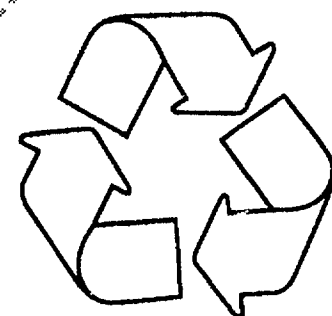

018 Health and Fitness

AEROBIC instructors & water aerobics instructors wanted. 1 yr. fitness instruction experience preferred, or 1 yr. aerobic class experience required as either student or instructor. \$8 to \$12 per hr. part-time 2 to 6 hrs. per week, instruct at a location near your home. Call Fitness Factory, (810)353-2885.

019 Help Wanted Sales Part-time

DISCOVERY TOYS. Looking for a fun flexible job? There are many advantages to being a consultant with Discovery Toys. Call today. (517)546-6772.

DOWNTOWN Brighton retail store flexible hours. (810)227-5769.

MARKETING

If you feel you have management potential & are not progressing enough at your present job, we offer an extensive training program & excellent advancement opportunities for those willing to work hard. Start part-time if you wish so as not to jeopardize your present position. Send resumes in confidence to: Ray Tarduno, 30445 Northwestem Highway, Suite 110, Farmington Hills, MI 48334.

PART-TIME Sales. Flexible hours, ideal for housewife retiree or college student. Generous commission, plus repeat commission. Must have reliable transportation. (810)624-3350.

100 Arts & Crafts

1 STOP shopping. Arts & Crafts. Home Interiors. Discovery Toys. Tupperware & more. Sun, Oct. 30, 10am-4pm, at the 700 Bowl meeting room on Pontiac Trail next to Maxum's.

CRAFT & bridal supplies. Bulk quantities, wholesale prices. Limited quantities. Laura's (810)227-2632.

CRAFTERS wanted for Nov. 12 Craft Show at the Livingston County Wildlife & Conservation Club. Call (810)231-1811.

CREATE your own antique porcelain dolls. Classes beginning NOW. (810)684-0022.

HOLIDAY Craft Bazaar, Nov. 19, 9:30am-4pm. Smith Elementary, Farmington. Woodcrafts, grapevine art, dolls, doll clothes, & more. Lunch available. Bake Sale. Admission 50 cents or canned goods. 1-9 to Farmington Exit, N. on Fowlerville Rd. 1/2 mile to North St. Right on North St. Left on Hubbard.

PEBBLE Lane Art & Craft Show. Oct. 27, 28, 29. Thurs. & Fri. 10-7pm. Sat. 10-5pm. Birmingham Unitarian Church, 651 Woodward at Lone Pine, Bloomfield Hills, no strollers, admission. One or more food or toy items for church holiday baskets.

101 Antiques

1832 NICKEL slot machine, call (517)223-7876.

AKN ARBOR Antiques Market - The Brusher Show. Sunday, November 6, 1994, 6am-4pm. 5055 Ann Arbor Saline Road, Exit 175 off I-94. Over 350 dealers in quality antiques and select collectibles. Admission \$4, 26th. season. The original!

ANTIQUE slot machine, \$500. After 5pm. (810)887-5989.

CHILDREN'S oak table, 4 ft., 2 drawers & 2 chairs, \$125/best. Call after 5pm (810)437-2261.

DEACON bench, \$135. Stagh, \$350. Wheel chair, \$125. Hand corn shaker, \$45. Small wagon chaise, \$150. Sewing table, \$35. (517)546-9255.

EASTBROOK MALL. Antique Show & Sale. 3655 28th Street SE, Grand Rapids. Wed, Oct. 26 thru Sun., Oct. 30. Mail hours.

LOCATING affordable antiques & collectibles for you at substantial savings. No item too large, too small or too obscure for our efforts. HIDDEN TREASURES (810)231-7777.

OAK treadle sewing machine, \$175. Oak swivel piano stool, \$90. Oak high chair, \$125. (810)684-0616.

OLD Oriental Rugs wanted, highest prices paid. (810)887-3558.

PUMP organ & stool, \$500/best. 2 twin iron beds, \$50 ea. (517)546-5684.

VICTORIAN arm chair. Victorian tea service. Wooden baby cradle. Caneback chair. Mirror. Kitchen utensils. Hitchcock king size head board or twin head board. 2 matching night tables. Commode. (810)437-6237.

102 Auctions

ALWAYS paying fair prices for quality estates. Special interest in guns, old toys, antiques. Call Paul (517)546-2212 Howell.

AUCTION on Saturday, October 29, 1994 at 10:00 am. Estate Storage Inc. 21650 Novi Rd. Novi, MI will sell the contents of units occupied by JACK MOURIK #459 and BRUCE MCCUBBIN #440.

AUCTION Thur. Oct. 27th. 7:00PM. Egnash Auction Gallery, 202 S. Michigan Ave. Howell MI. Furniture, glassware, tools, some coins, comic books, baseball cards, large telescope, Bohemian glass, collectibles.

We will be going back to our Saturday night 6:00pm. schedule on Sat. Nov. 12th. Consignments of Antiques and Collectibles now being accepted for our Sat. Night Sales. Auctioneer: Ray Egnash, (517)546-7496 (517)546-2005.

CONSIGNMENTS welcomed for October auction. Call Adams Auction Service, (517)546-3669.

RAUN & HELMER AUCTION SERVICE Farm, Household, Antiques, Real Estate, Miscellaneous. Lloyd R. Braun (313) 665-9646 Jerry L. Helmer (313) 994-6309

GROVER AUCTION SUN., OCT. 30 12 NOON Located: 470 Elliot Rd., Fowlerville, MI. WEST ON MASON TO ELIOT - TURN LEFT TO SITE

Victorian Furniture Inc. Walnut Marble Top Chests, Plant Stands, Marble Top Tables etc.; Oak Furniture Inc. lg. Curved Front China Cabinet, Dressers, Rockers, Tables, Chairs, German Wall Clock; Bedroom Sets (several); Cedar & Blanket Chests; Lots of Glassware, Crystal and China; Primitives; RCA Color T.V.; Old Instruments; Trunks; Linens & Postcards; Marbles; Baskets; Crocks; and much more.

Tama Cash. Check only from those known to us! No exceptions! Please come prepared!

MEL'S AUCTION The Auction People Manager: Mel Lomar (517) 223-8707 Auctioneer: Melody Centfield Guest Auctioneer: Ed King Concessions By: Linda Porta "Library By: Lashbrooks

Arrow Auction Service Auction is our full time business. Households - Farm Estates - Business - Liquidations. Roger Anderson (313) 227-6000

Garage, Moving, Rummage Sales

ALL ADS TO APPEAR UNDER THIS CLASSIFICATION MUST BE PREPAID

ALL GARAGE, RUMMAGE & MOVING SALES PLACED UNDER THIS COLUMN MUST BE PREPAID AND START WITH THE CITY WHERE THE SALE IS TO BE HELD.

BRIGHTON Moving Sale. Everything must go. Furniture, car parts, tools. Oct. 28, 9-5. 1 mile E of Hamburg off M-36. 8513 Spoor Rd. (810)231-9563

BRIGHTON - Baby items, antiques, misc. Fr. & Sat. 9am-4pm. Oct. 28 & 29. 4110a Skerman.

BRIGHTON Mower, leaf mulcher, fish tank & accessories, dresser, tools, etc. 11502 Cloverlawn Dr. off VanAntwerp. Sat. 9-12noon only.

BRIGHTON End of year Garage Sale. Oct. 28 & 29. Fr & Sat. 10-1pm. 1609 Sandy Shore (Grand River to Hacker to Twinebeach to Sandy shore) Misc.

NORTHVILLE Moving Sale. All furniture & household items. Thurs. & Fri. 9-5pm. 41124 Stoneleigh, corner of Maxwell off 7 Mile. 1 block N. of Rocky's of Northville.

NORTHVILLE Antique, Art & Craft Sale. Or Moving Sale. 464 Butler, Near Mill Road Historical Center. Thurs. Fri. Sat. 9-4.

NORTHVILLE Large barn sale Oct. 28, 29 & 30, 11am-5pm. 2955 W. Buno, W. of Kensington Park.

NORTHVILLE South Lyon. Oct. 27, 28, 29, 10-1pm. 9770 Tower Rd. S. of 8 Mile, E. of Pontiac Tr. Clothes, toys, household items.

NORTHVILLE Moving Sale. Furniture, clothes, household items, microwave, misc. 523 Reed Rd. - Sun. 10am-4pm.

NORTHVILLE Moving Sale. All furniture & household items. Thurs. & Fri. 9-5pm. 41124 Stoneleigh, corner of Maxwell off 7 Mile. 1 block N. of Rocky's of Northville.

NORTHVILLE Antique, Art & Craft Sale. Or Moving Sale. 464 Butler, Near Mill Road Historical Center. Thurs. Fri. Sat. 9-4.

NORTHVILLE Large barn sale Oct. 28, 29 & 30, 11am-5pm. 2955 W. Buno, W. of Kensington Park.

NORTHVILLE South Lyon. Oct. 27, 28, 29, 10-1pm. 9770 Tower Rd. S. of 8 Mile, E. of Pontiac Tr. Clothes, toys, household items.

NORTHVILLE Moving Sale. Furniture, clothes, household items, microwave, misc. 523 Reed Rd. - Sun. 10am-4pm.

NORTHVILLE Moving Sale. All furniture & household items. Thurs. & Fri. 9-5pm. 41124 Stoneleigh, corner of Maxwell off 7 Mile. 1 block N. of Rocky's of Northville.

NORTHVILLE Antique, Art & Craft Sale. Or Moving Sale. 464 Butler, Near Mill Road Historical Center. Thurs. Fri. Sat. 9-4.

NORTHVILLE Large barn sale Oct. 28, 29 & 30, 11am-5pm. 2955 W. Buno, W. of Kensington Park.

NORTHVILLE South Lyon. Oct. 27, 28, 29, 10-1pm. 9770 Tower Rd. S. of 8 Mile, E. of Pontiac Tr. Clothes, toys, household items.

NORTHVILLE Moving Sale. Furniture, clothes, household items, microwave, misc. 523 Reed Rd. - Sun. 10am-4pm.

NORTHVILLE Moving Sale. All furniture & household items. Thurs. & Fri. 9-5pm. 41124 Stoneleigh, corner of Maxwell off 7 Mile. 1 block N. of Rocky's of Northville.

NORTHVILLE Antique, Art & Craft Sale. Or Moving Sale. 464 Butler, Near Mill Road Historical Center. Thurs. Fri. Sat. 9-4.

NORTHVILLE Large barn sale Oct. 28, 29 & 30, 11am-5pm. 2955 W. Buno, W. of Kensington Park.

NORTHVILLE South Lyon. Oct. 27, 28, 29, 10-1pm. 9770 Tower Rd. S. of 8 Mile, E. of Pontiac Tr. Clothes, toys, household items.

NORTHVILLE Moving Sale. Furniture, clothes, household items, microwave, misc. 523 Reed Rd. - Sun. 10am-4pm.

NORTHVILLE Moving Sale. All furniture & household items. Thurs. & Fri. 9-5pm. 41124 Stoneleigh, corner of Maxwell off 7 Mile. 1 block N. of Rocky's of Northville.

NORTHVILLE Antique, Art & Craft Sale. Or Moving Sale. 464 Butler, Near Mill Road Historical Center. Thurs. Fri. Sat. 9-4.

NORTHVILLE Large barn sale Oct. 28, 29 & 30, 11am-5pm. 2955 W. Buno, W. of Kensington Park.

NORTHVILLE South Lyon. Oct. 27, 28, 29, 10-1pm. 9770 Tower Rd. S. of 8 Mile, E. of Pontiac Tr. Clothes, toys, household items.

NORTHVILLE Moving Sale. Furniture, clothes, household items, microwave, misc. 523 Reed Rd. - Sun. 10am-4pm.

NORTHVILLE Moving Sale. All furniture & household items. Thurs. & Fri. 9-5pm. 41124 Stoneleigh, corner of Maxwell off 7 Mile. 1 block N. of Rocky's of Northville.

NORTHVILLE Antique, Art & Craft Sale. Or Moving Sale. 464 Butler, Near Mill Road Historical Center. Thurs. Fri. Sat. 9-4.

NORTHVILLE Large barn sale Oct. 28, 29 & 30, 11am-5pm. 2955 W. Buno, W. of Kensington Park.

NORTHVILLE South Lyon. Oct. 27, 28, 29, 10-1pm. 9770 Tower Rd. S. of 8 Mile, E. of Pontiac Tr. Clothes, toys, household items.

NORTHVILLE Moving Sale. Furniture, clothes, household items, microwave, misc. 523 Reed Rd. - Sun. 10am-4pm.

NORTHVILLE Moving Sale. All furniture & household items. Thurs. & Fri. 9-5pm. 41124 Stoneleigh, corner of Maxwell off 7 Mile. 1 block N. of Rocky's of Northville.

NORTHVILLE Antique, Art & Craft Sale. Or Moving Sale. 464 Butler, Near Mill Road Historical Center. Thurs. Fri. Sat. 9-4.

NORTHVILLE Large barn sale Oct. 28, 29 & 30, 11am-5pm. 2955 W. Buno, W. of Kensington Park.

NORTHVILLE South Lyon. Oct. 27, 28, 29, 10-1pm. 9770 Tower Rd. S. of 8 Mile, E. of Pontiac Tr. Clothes, toys, household items.

NORTHVILLE Moving Sale. Furniture, clothes, household items, microwave, misc. 523 Reed Rd. - Sun. 10am-4pm.

103 Garage, Moving, Rummage Sales

BRIGHTON 2811 Breckinridge, Lake Edgewood Condo. We've just moved in and have lots of stuff to get rid of. Office furniture, camping supplies, misc. Thurs. & Fri. 9am-5pm.

BYRON Old and New china, dolls, paper items, Sebastian's, dollhouse mini's, much more. Oak Grove Rd. to Byron, to 9061 Board Rd., Thurs. Fri. 8-5

FOWLerville Estate & 2 family garage sale. Furniture, old records, old buttons, baby & toddler clothes, women's suits & more. 6510 Owens Rd., Fri. Oct. 28, 9am-7pm, Sat. Oct. 29, 9am-4pm.

FOWLerville 9550 VanBuren, Thurs. 27 thru Sat., 29, 10am-5pm.

FOWLerville - Yard/Moving Sale. Everything goes. Tools, heaters, clothes, tractors, CB's, something for everyone. Don't miss this one! 3354 Nicholson Rd., N. of Grand River. Fri. & Sat., 9-6pm.

FOWLerville Estate & 2 family garage sale. Furniture, old records, old buttons, baby & toddler clothes, women's suits & more. 6510 Owens Rd., Fri. Oct. 28, 9am-7pm, Sat. Oct. 29, 9am-4pm.

FOWLerville 9550 VanBuren, Thurs. 27 thru Sat., 29, 10am-5pm.

FOWLerville - Yard/Moving Sale. Everything goes. Tools, heaters, clothes, tractors, CB's, something for everyone. Don't miss this one! 3354 Nicholson Rd., N. of Grand River. Fri. & Sat., 9-6pm.

FOWLerville Estate & 2 family garage sale. Furniture, old records, old buttons, baby & toddler clothes, women's suits & more. 6510 Owens Rd., Fri. Oct. 28, 9am-7pm, Sat. Oct. 29, 9am-4pm.

FOWLerville 9550 VanBuren, Thurs. 27 thru Sat., 29, 10am-5pm.

FOWLerville - Yard/Moving Sale. Everything goes. Tools, heaters, clothes, tractors, CB's, something for everyone. Don't miss this one! 3354 Nicholson Rd., N. of Grand River. Fri. & Sat., 9-6pm.

FOWLerville Estate & 2 family garage sale. Furniture, old records, old buttons, baby & toddler clothes, women's suits & more. 6510 Owens Rd., Fri. Oct. 28, 9am-7pm, Sat. Oct. 29, 9am-4pm.

FOWLerville 9550 VanBuren, Thurs. 27 thru Sat., 29, 10am-5pm.

FOWLerville - Yard/Moving Sale. Everything goes. Tools, heaters, clothes, tractors, CB's, something for everyone. Don't miss this one! 3354 Nicholson Rd., N. of Grand River. Fri. & Sat., 9-6pm.

FOWLerville Estate & 2 family garage sale. Furniture, old records, old buttons, baby & toddler clothes, women's suits & more. 6510 Owens Rd., Fri. Oct. 28, 9am-7pm, Sat. Oct. 29, 9am-4pm.

FOWLerville 9550 VanBuren, Thurs. 27 thru Sat., 29, 10am-5pm.

FOWLerville - Yard/Moving Sale. Everything goes. Tools, heaters, clothes, tractors, CB's, something for everyone. Don't miss this one! 3354 Nicholson Rd., N. of Grand River. Fri. & Sat., 9-6pm.

FOWLerville Estate & 2 family garage sale. Furniture, old records, old buttons, baby & toddler clothes, women's suits & more. 6510 Owens Rd., Fri. Oct. 28, 9am-7pm, Sat. Oct. 29, 9am-4pm.

FOWLerville 9550 VanBuren, Thurs. 27 thru Sat., 29, 10am-5pm.

FOWLerville - Yard/Moving Sale. Everything goes. Tools, heaters, clothes, tractors, CB's, something for everyone. Don't miss this one! 3354 Nicholson Rd., N. of Grand River. Fri. & Sat., 9-6pm.

FOWLerville Estate & 2 family garage sale. Furniture, old records, old buttons, baby & toddler clothes, women's suits & more. 6510 Owens Rd., Fri. Oct. 28, 9am-7pm, Sat. Oct. 29, 9am-4pm.

FOWLerville 9550 VanBuren, Thurs. 27 thru Sat., 29, 10am-5pm.

FOWLerville - Yard/Moving Sale. Everything goes. Tools, heaters, clothes, tractors, CB's, something for everyone. Don't miss this one! 3354 Nicholson Rd., N. of Grand River. Fri. & Sat., 9-6pm.

FOWLerville Estate & 2 family garage sale. Furniture, old records, old buttons, baby & toddler clothes, women's suits & more. 6510 Owens Rd., Fri. Oct. 28, 9am-7pm, Sat. Oct. 29, 9am-4pm.

FOWLerville 9550 VanBuren, Thurs. 27 thru Sat., 29, 10am-5pm.

FOWLerville - Yard/Moving Sale. Everything goes. Tools, heaters, clothes, tractors, CB's, something for everyone. Don't miss this one! 3354 Nicholson Rd., N. of Grand River. Fri. & Sat., 9-6pm.

FOWLerville Estate & 2 family garage sale. Furniture, old records, old buttons, baby & toddler clothes, women's suits & more. 6510 Owens Rd., Fri. Oct. 28, 9am-7pm, Sat. Oct. 29, 9am-4pm.

FOWLerville 9550 VanBuren, Thurs. 27 thru Sat., 29, 10am-5pm.

FOWLerville - Yard/Moving Sale. Everything goes. Tools, heaters, clothes, tractors, CB's, something for everyone. Don't miss this one! 3354 Nicholson Rd., N. of Grand River. Fri. & Sat., 9-6pm.

FOWLerville Estate & 2 family garage sale. Furniture, old records, old buttons, baby & toddler clothes, women's suits & more. 6510 Owens Rd., Fri. Oct. 28, 9am-7pm, Sat. Oct. 29, 9am-4pm.

FOWLerville 9550 VanBuren, Thurs. 27 thru Sat., 29, 10am-5pm.

FOWLerville - Yard/Moving Sale. Everything goes. Tools, heaters, clothes, tractors, CB's, something for everyone. Don't miss this one! 3354 Nicholson Rd., N. of Grand River. Fri. & Sat., 9-6pm.

FOWLerville Estate & 2 family garage sale. Furniture, old records, old buttons, baby & toddler clothes, women's suits & more. 6510 Owens Rd., Fri. Oct. 28, 9am-7pm, Sat. Oct. 29, 9am-4pm.

FOWLerville 9550 VanBuren, Thurs. 27 thru Sat., 29, 10am-5pm.

FOWLerville - Yard/Moving Sale. Everything goes. Tools, heaters, clothes, tractors, CB's, something for everyone. Don't miss this one! 3354 Nicholson Rd., N. of Grand River. Fri. & Sat., 9-6pm.

FOWLerville Estate & 2 family garage sale. Furniture, old records, old buttons, baby & toddler clothes, women's suits & more. 6510 Owens Rd., Fri. Oct. 28, 9am-7pm, Sat. Oct. 29, 9am-4pm.

FOWLerville 9550 VanBuren, Thurs. 27 thru Sat., 29, 10am-5pm.

FOWLerville - Yard/Moving Sale. Everything goes. Tools, heaters, clothes, tractors, CB's, something for everyone. Don't miss this one! 3354 Nicholson Rd., N. of Grand River. Fri. & Sat., 9-6pm.

FOWLerville Estate & 2 family garage sale. Furniture, old records, old buttons, baby & toddler clothes, women's suits & more. 6510 Owens Rd., Fri. Oct. 28, 9am-7pm, Sat. Oct. 29, 9am-4pm.

FOWLerville 9550 VanBuren, Thurs. 27 thru Sat., 29, 10am-5pm.

FOWLerville - Yard/Moving Sale. Everything goes. Tools, heaters, clothes, tractors, CB's, something for everyone. Don't miss this one! 3354 Nicholson Rd., N. of Grand River. Fri. & Sat., 9-6pm.

FOWLerville Estate & 2 family garage sale. Furniture, old records, old buttons, baby & toddler clothes, women's suits & more. 6510 Owens Rd., Fri. Oct. 28, 9am-7pm, Sat. Oct. 29, 9am-4pm.

FOWLerville 9550 VanBuren, Thurs. 27 thru Sat., 29, 10am-5pm.

FOWLerville - Yard/Moving Sale. Everything goes. Tools, heaters, clothes, tractors, CB's, something for everyone. Don't miss this one! 3354 Nicholson Rd., N. of Grand River. Fri. & Sat., 9-6pm.

FOWLerville Estate & 2 family garage sale. Furniture, old records, old buttons, baby & toddler clothes, women's suits & more. 6510 Owens Rd., Fri. Oct. 28, 9am-7pm, Sat. Oct. 29, 9am-4pm.

FOWLerville 9550 VanBuren, Thurs. 27 thru Sat., 29, 10am-5pm.

FOWLerville - Yard/Moving Sale. Everything goes. Tools, heaters, clothes, tractors, CB's, something for everyone. Don't miss this one! 3354 Nicholson Rd., N. of Grand River. Fri. & Sat., 9-6pm.

FOWLerville Estate & 2 family garage sale. Furniture, old records, old buttons, baby & toddler clothes, women's suits & more. 6510 Owens Rd., Fri. Oct. 28, 9am-7pm, Sat. Oct. 29, 9am-4pm.

FOWLerville 9550 VanBuren, Thurs. 27 thru Sat., 29, 10am-5pm.

FOWLerville - Yard/Moving Sale. Everything goes. Tools, heaters, clothes, tractors, CB's, something for everyone. Don't miss this one! 3354 Nicholson Rd., N. of Grand River. Fri. & Sat., 9-6pm.

FOWLerville Estate & 2 family garage sale. Furniture, old records, old buttons, baby & toddler clothes, women's suits & more. 6510 Owens Rd., Fri. Oct. 28, 9am-7pm, Sat. Oct. 29, 9am-4pm.

FOWLerville 9550 VanBuren, Thurs. 27 thru Sat., 29, 10am-5pm.

FOWLerville - Yard/Moving Sale. Everything goes. Tools, heaters, clothes, tractors, CB's, something for everyone. Don't miss this one! 3354 Nicholson Rd., N. of Grand River. Fri. & Sat., 9-6pm.

FOWLerville Estate & 2 family garage sale. Furniture, old records, old buttons, baby & toddler clothes, women's suits & more. 6510 Owens Rd., Fri. Oct. 28, 9am-7pm, Sat. Oct. 29, 9am-4pm.

104 Household Goods

GE electric stove, gold, exc. cond. \$100. Call after 4:30pm. (810)349-0067.

119 Lawn, Garden
Snow
Equipment

**THESIER
Equipment Co.**
28342 Pontiac Trail
South Lyon
New & Used Lawn Equipment
Tractors, Commercial Mowers
Service on Most Brands
Since 1962
1-800-870-9791
(810) 437-2091

Trit County
Small Engine, Inc.

**LEAF BLOWERS
SNOW BLOWERS
WESTERN SNOW
PLOW SERVICE**
4692 E Highland Rd. (M-59)
Howell Just East of Lathrop Rd
OPEN 7 DAYS
(517) 548-1377
Cub Cadet
Commercial Residential
LAWN EQUIPMENT

JOHN Deere 112, w/mower and
snowblower, \$1000.
(810)344-0355

LEAF/Lawn John Deere sweep-
er, like new, \$200.
(810)227-3238

MOVING, 5 hp. Garden Way
self-propelled lawn mower, 22 in.
\$175; 5 hp. Ward's 2-stage snow
blower, \$250. (810)349-7466

OTHER SERVICES AND
PRODUCTS CAN BE FOUND IN
OUR BUSINESS DIRECTORY
CLASSIFICATIONS.

PAYING Cash for broken down
John Deere, Cub Cadet & Case
lawn tractors (810)220-3259

120 Lawn & Garden
Material/
Services

100% NATURAL screened
topsoil, 10yd. load, \$120, local.
Also, fill sand or clay, 10yd. load,
\$60, local. 23A road gravel, 10yd.
load, \$110, local. (517)548-1017.

100% SCREENED topsoil, black
dirt, peat moss. Picked up or
delivered. (517)546-4498

A1 blue spruce trees, 5 to 6 ft. tall.
Delivered & planted, \$60.
(810)399-9623

A-1 Delivery on topsoil, sand,
gravel, dirt & stone. MPA
Trucking. (517)548-0438

BLUE Spruce 3-5 ft., Douglas Fir,
4-7 ft. Outlay trees. You dig, \$15,
we dig \$30. (810)437-4044

EVERGREENS, lots of beautiful
Blue Spruce. Clearing land to
build. Starting at \$50.
Days (513)878-2440; (813)878-8375, after 5pm.

FALL clean-ups. Leaf removal,
ask for Ted or leave message
(517)548-4830.

LAWN PREPARATION

Mechanical and hydro-seeding.
Rototilling for lawn and garden.
Field mowing and finish grading.
(313)878-9078

121 Farm Equipment

1956 INTERNATIONAL Cub
w/snowplow, chains, & equip-
ment. \$3,000. (517)546-5076

3 PT. Aprx 5 ft. rear scraper
blade, \$170. (313)655-9646

3 SECTION Drag on rubber tires.
Railroad ties (100). Make offer.
(517)521-3136

5FT. heavy duty brushhog, 3pt.
hitch, \$450. (313)498-2048

8000 WHITE Combine, with corn
head & grain head, \$12,000.
(810)629-3628

BRUSH hogs - 4, 5, 6 ft. from
\$425. 3 pt. blades - 5, 6, 7 ft. from
\$185. Finish mowers, discout,
plows, discs, drag harrows. 3 pt.
rototillers from \$1195. Parts,
Service, Hodges Farm Equipment
(810)629-6481.

CHICKEN coop, like new,
4ft.x8ft., feeder and nesting
boxes built in. \$100.
(810)229-8060 after 5pm.

MASSEY Ferguson F-40 tractor
w/loader, 3 pt. hitch, pto, live
hydraulics, \$3,500. 5 ft. brush hog
\$350. (810)735-5251.

A BIGGER BITE
FOR YOUR BUCK!

Lk 2554 25 H.P., 4x4 turf.
High quality and low price. Standard
features include power steering, wet
disc brakes, two speed pto and much
more.

Loaders and attachments available
for all Kiotti Tractors

Exclusive Franchise
Dealer For:

KIOTTI

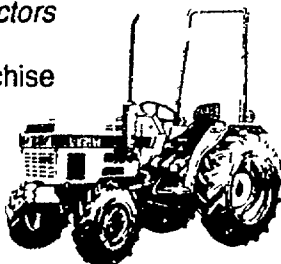

**HODGES
FARM EQUIPMENT**
1280 Ray Road • Fenton
(810) 629-6481

- Trades Welcome
- Delivery Anywhere
- FREE Implement Rental Club

NEW dual loaders to fit most
tractors. Cash & carry or
installment. Hodges Farm Equip-
ment (810)629-6481.

NEW Ford 1715 w/Quick Attach
loader, \$13,300. EZ 8 1/2 x 4 yr.
financing trades. Ford 3000, live
pto, 43HP, \$4450. Ford Jubilee,
8N's, 9N's from \$1700. Massey
Ferguson 65 loader, Massey
Ferguson 50 loader, Case 430
loader, diesel, power steering,
\$3750. Hodges Farm Equipment
(810)629-6481.

NEW heavy duty 3 pt. hitch for
AC, WD, WD45, D14, D15, \$350.
John Deere, A, B, 50, 60, 70,
\$350. Farmall, H, M, 300, 400,
460, 560, \$550. W/dual cylinder.
All hitches come w/center link &
stabilizer arms. (810)838-5569.

NEW Idea corn picker #323, etc.,
\$750. Wagon & hardwood rack,
\$775. Hodges Farm Equipment
(810)629-6481.

SNOWBLADE for sale.
(810)437-9909.

122 Business/Office
Equipment

ALMOND 5 drawer lateral file
cabinet, \$50. (810)231-3305.

OFFICE desks, files & many
misc. items. Plus household
items. Very good cond. (810)
229-2600 (810)471-3223

PC work station, wood finish, new
cond. 1 yr. old. \$300 now
\$150/best. (810)496-8172

124 Bargain Buy

BIG chest freezer, good cond.
\$50. (517)546-0712

4 YR. old mare, 7 yr. old gelding.
Quarter horse/Arab cross, both
decent horses, \$800 each.
(517)546-1429

A1 CERTIFIED, Licensed Farmer.
Shoeing, Trims, Dental Reason-
able. John. (810)887-4303

ADAM Panacci - Corrective
trimming and shoeing.
(810)449-0152

ALL TYPES of horses and ponies
available. References available.
(810)437-2857, (810)437-1337.

APPALOOSA, 8 yrs., gelding,
experienced rider, \$650 or best
offer. (517)468-3996

APPALOOSA mare, reg. 15 yr.
15 3/4, good for trail/4-H, started
over fences, versatile, gentle.
\$1900/best. (810)227-1006

AGHA mare 4-H show horse,
very well trained & very versatile.
\$1,700. Call after 7pm or leave
message. (810)889-3191

ARABIAN gelding, 4 1/2 years,
road & trail sale. Must sell.
\$2,000, will consider all offers.
(810)659-1479 days.

BARN help needed, will consider
free horse board in exchange for
barn chores. Private barn.
(810)887-5368 evenings or leave
message.

BUYING HORSES. We're always
in the market for trail horses, fair
market value. (313)477-1088.

CEDAR & treated fence posts.
Oak fence boards. Barn repairs,
pole barns & fencing. Post holes
dug. Materials & installation
available. Licensed. Free esti-
mates. (810)231-1788.

DOUBLE C Stables under new
management. English & western
riding, indoor arena, lessons,
conditioning, boarding, training,
horses for lease or sale. \$25 off
with this ad. (810)887-9959.

DRESSAGE, HJ Show Barn.
Lessons. Board. Lease. Holstei-
ers. Indoor, \$200.
(810)887-4303, at M-59

HANDSOME 16.2 HH, 14yr. old
thoroughbred gelding, exp. rider
only. Must sell. (313)428-0707

HORSES for sale, all breeds &
prices, misc. horse equipment, 6
portable stalls. (810)437-1193.

MEADOWBROOK Driving cart,
never used, \$1200. Black leather
harness w/paleat leather, \$600.
(517)851-4205.

MORGAN Mare, 10 years old,
15.1 hands, top breeding, 1993
high point champion and reserve
western and hunt equitation
\$6500 negotiable.
(810)231-3397.

OWNERS say sell NOW!
Talented individual thor-
oughbred, HJ. Equitation. Priced
right. (810)437-9587.

PART-Time, 1-2hrs. daily 5
days/wk. To clean stalls
(810)887-8672

PUREBRED Arab gelding, trail
ride, beautiful horse. Must see.
\$800. (810)771-7228
(810)632-9155

QUALITY shoeing & trimming at
affordable prices. Pruitt Farmer
Service, Call Bo Pruitt at
(810)437-1193.

REGISTERED 2 yr. old Arab,
gray mare, will make a great
western or hunt seat show horse.
(517)223-9720.

REG. Paint Quarter Horse, 6 yr.
old mare, Tobiano, approx. 15 3/4
H. \$2,000/best. Call Debbie at
(810)887-7588.

RELIABLE help to work w/
horses, clean stalls, etc.
(810)437-7398.

STALL cleaner for small private
barn, weekends, experienced.
South Lyon, (810)437-4631.

POODLE, male, AKC, 3 yrs old
\$75. (517)546-2616.

PUREBRED Black lab, 2 1/2 yrs.
all shots. Price neg.
(810)632-5845

SHIKTZU pups, AKC, shots,
guaranteed, (810)437-1174.

WOLFDUG cubs, 79%, 8 wks.
\$400; 52%, 5 wks. \$250; 46%
female, 12 wks. \$250. Wolfdog &
Dog Boarding. (810)231-1150.

YORKIE Beausies, \$450. Ready
for new home 12-1-94.
(517)546-5890 contact Rachael.

YORKSHIRE Terrier, AKC, 12
wks., male, \$350 or best offer.
(517)468-3996.

152 Horses
And Equipment

16H CHESTNUT thoroughbred
gelding, 7 yrs. old, goes well
under saddle. \$2500.
(810)685-0179.

16 YR. old mare, \$800.
(517)223-9565.

18 YR. old mare, half Arab half
quarter, road safe, to good home
only. \$500. (313)878-2344.

1993 QUARTER Horse Bay Filly.
Exceptionally quiet and good
mover. (517)546-0542

2 HORSES. 1 full registered
Arabian (20yrs.) and 1 registered
Arabian/Appaloosa (8yrs. unbr-
ked) Together to good home
more important than amount of
offer. Both mares are gentle,
people oriented pets. Moving,
cannot take! Please call
(810)231-9858 between 5-9pm.
only please.

4 YR. old Appaloosa gelding,
flashy, registered. \$2,100.
(517)546-9255.

4 YR. old mare, 7 yr. old gelding.
Quarter horse/Arab cross, both
decent horses, \$800 each.
(517)546-1429

A1 CERTIFIED, Licensed Farmer.
Shoeing, Trims, Dental Reason-
able. John. (810)887-4303

ADAM Panacci - Corrective
trimming and shoeing.
(810)449-0152

ALL TYPES of horses and ponies
available. References available.
(810)437-2857, (810)437-1337.

APPALOOSA, 8 yrs., gelding,
experienced rider, \$650 or best
offer. (517)468-3996

APPALOOSA mare, reg. 15 yr.
15 3/4, good for trail/4-H, started
over fences, versatile, gentle.
\$1900/best. (810)227-1006

AGHA mare 4-H show horse,
very well trained & very versatile.
\$1,700. Call after 7pm or leave
message. (810)889-3191

ARABIAN gelding, 4 1/2 years,
road & trail sale. Must sell.
\$2,000, will consider all offers.
(810)659-1479 days.

BARN help needed, will consider
free horse board in exchange for
barn chores. Private barn.
(810)887-5368 evenings or leave
message.

BUYING HORSES. We're always
in the market for trail horses, fair
market value. (313)477-1088.

CEDAR & treated fence posts.
Oak fence boards. Barn repairs,
pole barns & fencing. Post holes
dug. Materials & installation
available. Licensed. Free esti-
mates. (810)231-1788.

DOUBLE C Stables under new
management. English & western
riding, indoor arena, lessons,
conditioning, boarding, training,
horses for lease or sale. \$25 off
with this ad. (810)887-9959.

DRESSAGE, HJ Show Barn.
Lessons. Board. Lease. Holstei-
ers. Indoor, \$200.
(810)887-4303, at M-59

HANDSOME 16.2 HH, 14yr. old
thoroughbred gelding, exp. rider
only. Must sell. (313)428-0707

HORSES for sale, all breeds &
prices, misc. horse equipment, 6
portable stalls. (810)437-1193.

MEADOWBROOK Driving cart,
never used, \$1200. Black leather
harness w/paleat leather, \$600.
(517)851-4205.

MORGAN Mare, 10 years old,
15.1 hands, top breeding, 1993
high point champion and reserve
western and hunt equitation
\$6500 negotiable.
(810)231-3397.

OWNERS say sell NOW!
Talented individual thor-
oughbred, HJ. Equitation. Priced
right. (810)437-9587.

PART-Time, 1-2hrs. daily 5
days/wk. To clean stalls
(810)887-8672

PUREBRED Arab gelding, trail
ride, beautiful horse. Must see.
\$800. (810)771-7228
(810)632-9155

QUALITY shoeing & trimming at
affordable prices. Pruitt Farmer
Service, Call Bo Pruitt at
(810)437-1193.

REGISTERED 2 yr. old Arab,
gray mare, will make a great
western or hunt seat show horse.
(517)223-9720.

REG. Paint Quarter Horse, 6 yr.
old mare, Tobiano, approx. 15 3/4
H. \$2,000/best. Call Debbie at
(810)887-7588.

RELIABLE help to work w/
horses, clean stalls, etc.
(810)437-7398.

STALL cleaner for small private
barn, weekends, experienced.
South Lyon, (810)437-4631.

WESTERN Cordura saddles.
Only \$299 New English saddles,
made in England, \$229. New Cut
back, equitation size 20in. and
21in. only \$165 Lovatt Ricketts
new dressage saddles, only \$775
with free bridle. Bridles, bits,
girths, lotsa equipment, priced to
sell. (810)348-0089.

WESTERN saddle, \$275. Black
leather harness, \$350. 2 horse
trailer/dressing room, \$650.
(517)223-9505 aves.

153 Horse Boarding

4 OPENINGS for boxed stalls,
Golden Valley Farm. Daily turn
out. (810)887-6672

\$75 PER month, hay & feed
included. 80 acres to graze,
approx. 1,000 riding acres.
(517)548-4722.

A-1 BOARDING FACILITY South
Lyon, indoor & outdoor arenas.
\$200 per mo. Training & lessons
available. (810)486-7433.

BOX stalls, daily turnouts, lighted
round pen & outdoor arena.
Looking for barn buddy whose
knowledge over 18 yrs. old. Call
for info., (313)878-0529.

DON'T get caught outside in the
snow & rain. Enjoy riding indoors
and get ready to show, boarding,
training lessons in HJ and
Dressage. (810)437-9587.

HORSE boarding. Large box
stalls, grain twice/day, turnout
daily, facing Kensington Park.
Lots of trails. \$135/mo.
(810)685-1900.

SINCE 1975, Horses boarded,
\$175/mo. Indoor & outdoor
arenas. Individual turnout
available, lessons & training
offered. (517)546-1473

154 Pet Supplies

MOVING. Dog Kennel: 4 Large
wire sections, 1 with gate. \$75.
(810)349-7466.

155 Animal Services

PROFESSIONAL dog grooming
\$15 includes all, 25 years
experience. Pinckney area.
McGregor Rd. (313)878-2015

WAG 'N
TAILS

Mobile Pet Grooming
The Best Has Arrived
in Western Oakland
County.

- Radio dispatched mobile units
 - Professional grooming for VIP pets
 - 6 days a week
 - All breeds
 - Cats too
 - Serving Michigan since 1981
- Call today for appt.
(810) 960-8080

156 Farm Animals

1 PAIR registered lambs, \$150.
20 laying hens, 4 roosters, \$25.
(313)498-2048.

20 HEAD Bred black Angus
cows. \$55 cents a lb.
(517)223-9107.

2 FEEDER steers, club calf
quality, Call (517)546-1990

7 FEEDER heifer calves, 6 mo.
old, Simmental/Angus cross,
vaccinated & wormed, \$550
each. Windy Acres Farm,
Fowlerville. (517)223-3355.

ANGORA goats. Bucks, does &
kids. Top quality mohair produc-
ers. Call (813)428-7348.

CHICKENS & pheasants for sale.
(810)437-9909.

CORRIEDALE sheep, small flock
of 7, \$250. (313)878-3734.

FOR sale. Heavy laying hens for
egging or laying (517)555-1762.

REG. black & white Pot Belly pg.
sow and boar, sold together only,
good potential breeding pair.
(810)437-5836

161 Free

15CUFT. upright freezer, good
cond. (810)437-9815.

15 LAYING hens, 2 yrs. old.
(517)548-5298.

20x20 DOG kennel with gate.
Aluminum windows, assorted
sizes. You haul. (810)220-0961.

(2) 25" ZENITH color TV's.
Identical, working
(810)229-4734.

250 GAL heating oil storage
tank. Empty. You haul.
(810)227-6231.

2 FREE female kittens, 3 mos.
old, to good home, due to son's
asthma. (810)349-7545.

2 LONG haired female kittens. 1
striped Angora, 1 possible black
Persian. (313)878-6302.

2 SNOWMOBILES free ran last
yr. you haul/take. Fowlerville
(517)223-6372 after 5pm.

36"x60" USED white storm door.
Good cond. (810)348-2284

3 FREE African geese,
(313)878-5158

3 KITTENS need good homes. 2
black & 1 tger. (810)349-6857.

3 STOPMScreen door combina-
tions, painted, 78"x36"w,
74"x29"w. (810)229-6723.

6 DOORS, 36in.x30in and
hardware, free, you haul.
(810)347-4749.

8 WROUGHT iron kitchen chairs.
25" Zenith floor console color TV.
After 6pm (517)548-9044.

7 1/4 FT. imitation slate pool table,
fair condition. (810)227-7276.

Good hunter, great with kids.
(810)227-8015, after 5pm.

8 MO. old Collie Shepherd mix
male neutered dog.
(810)437-8036.

9x7 STANLEY roll up garage
door, good cond., complete
instructions. (517)546-9568.

ALASKAN Malamute rescue,
adoptions & placement service.
(517)548-3437.

OCTOBER INVENTORY REDUCTION



NEW CAR SPECIALS



1994 CAVALIER



Power Locks,
Anti-Lock
Brakes, Rear
Defog.,
AM/FM Stereo
& More.

Was \$10,819
Stk. #393

NOW **\$8995*** F.T.B.

1994 ASTRO VAN



Auto, air, V-6, 8
passenger, pwr
windows & lock.
Tilt and cruise

was \$21,572
stk #4025

NOW
\$18,544*

1994 LUMINA MINI-VAN

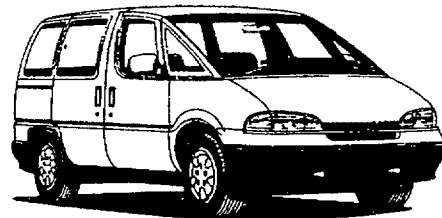

V-6, air,
automatic,
power windows
and lock, &
much more

was \$21,911
stk #4265

NOW
\$18,561*

1994 GEO TRACKER



5 spd,
convertible, 1.6
liter engine &
more

was \$12,459
Stk #4375

NOW
\$9939* F.T.B.

**PRE-OWNED
VEHICLES ARE EASY
TO FIND!!!
AT 3 CONVENIENT LOCATIONS!**

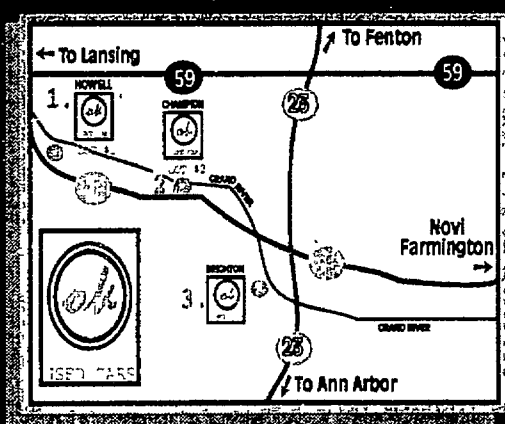

1994 BERETTA

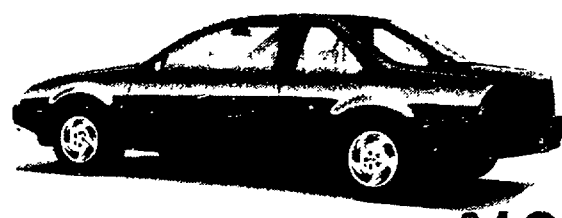

V-6, auto,
air,
cassette,
tilt & more

was \$14,694
stk #533

NOW
\$12,379*

1994 S-SERIES



Auto, air,
V-6, tilt,
cruise, LS
Package &
More

was \$15,585
Stk #4125

NOW **\$13,170***

1994 GEO METRO

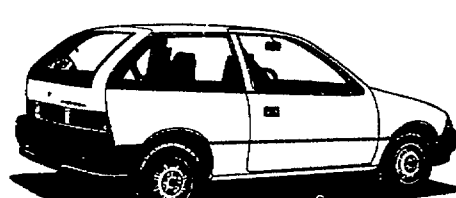

3 to choose
from

was \$8289
stk #487

NOW **\$6450*** F.T.B.

1994 C-1500 W/T

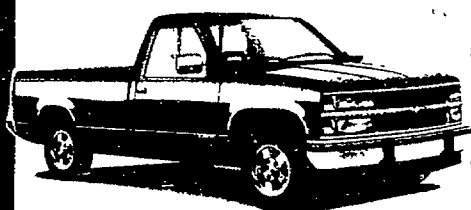

Auto,
air, V-6,
work
truck
package 2 &
more

10 to choose from
was \$16,180

NOW **\$13,826***

TUNE-UPS

\$3995

6-8 Cylinder
Slightly
Higher
INCLUDES:
• 4 Spark Plugs
• Set Timing to specs
• Scope Check
Please present Coupon at time
of write-up
(H) Expires 10-30-94

COOLANT FLUSH

\$4995

PLUS TAX
INCLUDES:
• Flush System
• We Use Environmentally
Safe Equipment
• Pressure Test System
• Check For Leaks
Please present Coupon at time
of write-up
(H) Expires 10-30-94

TRANSMISSION SERVICE

\$4995

PLUS TAX
INCLUDES:
Replace filter and fluid
check operation
Some Vehicles Slightly Higher
Please present Coupon at time
of write-up
(H) Expires 10-30-94

OIL CHANGE

\$1795

29 Minutes or Less
Or Your Next is FREE
INCLUDES:
Change up to 5 qts of oil
Replace filter. Check all
Tire pressures and fluids
Please present Coupon at time
of write-up
(H) Expires 10-30-94

1994 C-2500 EXT. CAB

V-8, auto, air, tilt, cruise,
much, much more.



Was \$21,538
Stk #4473

NOW **\$17,995***

1-800-800-6930

HOWELL USED CARS

904 E. Grand River, Howell, MI

517-545-8800

CHAMPION CHEVY-Geo

5000 E. GRAND RIVER, HOWELL, MI

810-227-0616

BRIGHTON USED CARS

331 Grand River, Brighton, MI

| | | | |
|---|--|--|--|
| '90 CAVALIER RS \$4488 | '87 TAURUS Loaded \$4988 | '88 CUTLASS CALAIS \$4988 | '89 BUICK CENTURY LIMITED \$4988 |
| '88 BEAUVILLE Pass. \$5488 | '89 LEMANS 4 dr., auto. \$5488 | '87 MUSTANG CONV. Low miles \$5488 | '89 CUTLASS SUPREME \$6788 |
| '91 TEMPO GL \$6988 | '89 GRAND PRIX COUPE \$6988 | '89 F-150 CUSTOM \$7488 | '90 VOYAGER 7 pass. \$8988 |
| '91 S-10 4X4 \$9988 | '91 CUTLASS CIERA \$9988 | '92 THUNDERBIRD \$9988 | '92 OLDSMOBILE 88 \$9988 |
| '93 BUICK CENTURY CUSTOM \$9988 | '93 GEO TRACKER CONV. \$10,488 | '90 S-10 BLAZER \$12,988 | '93 SAFARI SLE \$13,988 |

**1989 BLAZER 4X4's
3 TO CHOOSE**

| | | | |
|---|--|--|---|
| '85 BUICK REGAL 2 DR. Auto, back to school special \$995 or '89 Mo. | '88 GMC SAFARI VAN 6 pass., auto., air, power windows \$4950 or '139 Mo. | '90 CHEVY CELEBRITY STATION WAGON V6, auto, p.s., Scolade \$5550 or '129 Mo. | '89 CHEVY 1/2 TON P/U V6, auto, p.s., Scolade \$6450 or '165 Mo. |
| '89 LINCOLN CONTINENTAL Auto, air, p.s. clean \$7995 or '169 Mo. | '90 FORD RANGER SUPER CAB 6 cyl., auto, air, clean \$7995 or '185 Mo. | '93 CHEVY CAVALIER 2 DR. Auto, air, low miles \$9995 or '212 Mo. | '93 BUICK CENTURY 4 DR. Auto, air, auto. \$10,995 or '184 Mo. |
| '93 GEO TRACKER 4X4 Red & ready, 6 spd \$10,995 or '189 Mo. | '93 CHEVY S-10 P/U 4X4 Gauges, auto, air, p.s., b. \$10,995 or '197 Mo. | '90 CADILLAC 4 DR. Auto, leather, tilt, cruise \$10,995 or '212 Mo. | '93 CHEVY S-10 P/U Auto, air, 6 cyl., low miles \$11,995 or '199 Mo. |
| '92 FORD T-BIRD Teal, auto, air, cruise \$11,995 or '220 Mo. | '92 BUICK LESABRE Leather, auto, air, power seats \$13,995 or '259 Mo. | '93 DODGE CARAVAN Auto, air, tilt, cruise \$14,500 or '249 Mo. | '94 PONTIAC GRAND PRIX 2 DR. SE Loaded, low miles \$14,995 or '249 Mo. |
| '94 OLDS CUTLASS 4 DR. SL Auto, air, tilt, cruise \$15,700 or '264 Mo. | '92 CADILLAC 4 DR. 2 to choose from, loaded \$17,100 or '314 Mo. | '93 CHEVY BLAZER S-10 4 DR. 4x4 auto, air \$17,995 or '289 Mo. | '93 CHEVY FULL SIZE EXT. CAB Loaded, air, Silverado \$17,995 or '299 Mo. |

**1994
CORNICAS** 2 to choose
• 6 cylinder
• Automatic **\$1600****** Mo.

| | | | | |
|--|--|--|--|---|
| '86 FORD MUSTANG Runs strong! Body very good! \$1995 or '85 Mo. | '87 MERCURY GRAND MARQUIS Very sharp! Looks and drives like new! Worthless! \$2950 or '99 Mo. | '88 FORD TAURUS GL Loaded! Loaded! \$2955 or '95 Mo. | '90 FORD RANGER Excellent shape and clean as a whistle! A must see! \$2995 or '94 Mo. | '88 CHEVY S-10 4.3 V-6, auto., sharp! \$2995 or '95 Mo. |
| '88 OLDS CUTLASS CIERA Auto, V6, excellent shape! \$2988 or '89 Mo. | '90 PONTIAC GRAND AM This one has all the toys! A must see! \$4554 or '99 Mo. | '91 DODGE DAKOTA Many extras! Low miles \$5855 or '145 Mo. | '91 FORD TAURUS GL V6, all the toys! A must see! \$6950 or '155 Mo. | '92 FORD TAURUS GL A real steal for only \$7250 or '139 Mo. |
| '87 CHEVY SUBURBAN All the toys, all the seats, won't last long! \$8988 or '209 Mo. | '90 PONTIAC TRANSPORT Every option! All the seats, Showroom condition \$9495 or '195 Mo. | '91 PONTIAC GRAND PRIX Absolutely loaded! Low miles! Sporty fun! \$9495 or '179 Mo. | '93 FORD RANGER 3 to choose! Many options from \$9995 or '129 Mo. | '92 GEO TRACKER 4X4 CONV. With air! Best of both worlds \$9550 or '199 Mo. |
| '92 OLDS CUTLASS SUPREME SL V6, power everything Very sharp! \$10,370 or '189 Mo. | '89 CHEVY SUBURBAN Virtually brand new! Won't last! \$10,995 or '225 Mo. | '94 PONTIAC GRAND AM Showroom new! Lots of equipment! \$12,350 or '219 Mo. | '94 CHEVY LUMINA EURO Loaded! Low miles with all the equipment! See this one! \$12,990 or '222 Mo. | '94 DODGE CARAVAN Don't buy new! Must see this one! \$14,450 or '262 Mo. |

*Plus tax, title, lic. Doc. & destination. All rebates to Dealer. F.T.B. subject to GMAC approval & qualifications.
**Payments based on 36 mos. GMAC Smart Lease with 100% cash cost reduction. 1st payment
due at delivery. \$3,000 cash rebate due at lease ending. 15,000 miles per year. 10 per mile penalty if
over. All payments plus monthly use tax. See dealer for details.
***With approved credit at 20% - TTL less down 93-4 models 60-66 mos. at 7.95% - 4.5% annual
percentage rate. 32-60 mos. at 8.5% - APR 31-40 mos. at 8.95% - APR 40-44 mos. at 9.75% - APR
45-49 mos. at 9.75% - APR 50-54 mos. at 10.5% - APR 55-59 mos. at 11.5% - APR. Not valid in conjunction
with any other offer, or on previously negotiated deals. All vehicles subject to prior sale.
****36 months lease, 20% cash down & first payment, security deposit. Plates, fees, and taxes.

HOURS

**Mon.-Thurs. 9 a.m.-9 p.m.
Tues., Wed., Fri.
9 a.m.-6 p.m.
Saturday
9 a.m. to 4 p.m.**



YOUR DISCOUNT CHEVY-Geo STORE

5000 E. GRAND RIVER AT EXIT 141 I-96

CHAMPION CHEVROLET GEO

**BAD CREDIT? BANKRUPT?
2 E-Z QUALIFICATIONS**

- You must be employed and
- Have a trade or down payment

**MORE THAN 350 VEHICLES AVAILABLE
RE-ESTABLISH REAL CREDIT TODAY!**

LIMITED FUNDS AVAILABLE - RESERVE YOUR
LOAN TODAY!
(517) 545 8800 or (810) 229-8800
ASK FOR LARY CLAWSON

A black and white photograph of a car lot. A large, dark diagonal banner is superimposed over the image, reading "YEAR END CLEARANCE" in large, bold, sans-serif capital letters. Below this, in smaller capital letters, it says "HURRY WHILE SUPPLIES LAST!". In the background, several cars are parked in front of a building with vertical blinds. The overall image has a high-contrast, grainy appearance.



MONSTEROUS SAVINGS

ON THE REMAINING NEW 94'S
FINAL CLOSE-OUT ON THESE PONTIACS & BUICKS

1994 PONTIACS

| | | |
|------------------|--|--------------|
| GRAND PRIX CPE | ABS brakes, pwr. seat, Stk. #4044, was \$18,270, | IS \$15,995* |
| GRAND PRIX SEDAN | A/C, pwr. windows, Stk. #4198, was \$17,933, ... | IS \$15,295* |
| BONNEVILLE SSEI | Super charger, loaded, Stk. #4481, was \$31,526, ... | IS \$25,595* |
| TRANSPORT VAN | SC pkg., loaded, Stk. #4514, was \$21,586, | IS \$19,995* |
| TRANSPORT VAN | Rear Air conditioning, SD pkg., Stk. #4712, was \$22,786 | IS \$18,995* |

1994 BUICKS

| | | |
|------------------|--|--------------|
| SKYLARK | A/C, automatic, Stk #4527, was \$14,319, | IS \$12,995* |
| CENTURY | ABS, air bag, V-6, Beige, Stk. #4871, was \$18,759, | IS \$15,350* |
| CENTURY | ABS, air bag, V-6, Red, Stk. #4846, was \$18,759, | IS \$15,350* |
| CENTURY | ABS, air bag, V-6, Jade, Stk. #4847, was \$18,759, | IS \$15,350* |
| REGAL 4 DR. | Leather seats, ABS, loaded, Red, Stk. #4573, was \$19,345, | IS \$17,453* |
| REGAL 4 DR. | Leather seats, ABS, loaded, Blue, Stk. #4709, was \$19,345, | IS \$17,453* |
| REGAL 4 DR. | Leather seats, ABS, loaded, White, Stk. #4747, was \$19,345, ... | IS \$17,453* |
| REGAL 4 DR. | Cloth seats, ABS, loaded, Red, Stk. #4732, was \$18,795, | IS \$16,995* |
| REGAL 2 DR. | Pwr. seat, ABS, loaded, Red, Stk. #4912, was \$18,190, | IS \$16,477* |
| LESABRE 4 DR. | Loaded, ABS, Stk. #4007, was \$23,287, | IS \$18,798* |
| LESABRE 4 DR. | Wildcat Pkg., Stk. #4338, was \$25,971, | IS \$20,411* |
| ROADMASTER SEDAN | Leather, loaded, Stk. #4648, was \$28,369, | IS \$23,980* |
| PARK AVE. ULTRA | Pwr. sunroof, loaded, Stk. #4186, was \$34,077, | IS \$27,347* |

HURRY IN--BEFORE THEY DISAPPEAR!!



Spooky Savings

ON OUR
USED CAR LOT
IN BRIGHTON

OUR SELECTION IS
FRIGHTENING!

CHECK OUT THESE USED CAR VEHICLES!

| | |
|-----------------------------|-------------------|
| 1994 S-10 PICKUP |MUST SEE |
| 6 cyl., auto, air, loaded | |
| 1994 GMC JIMMY SLE |\$20,995* |
| Low miles | |
| 1993 XTENDED CAB Z-71 |HARD TO FIND |
| 1994 CHEVY K-BLAZER |LIKE NEW |
| Silverado | |
| 1991 GMC SAFARI |MUST SEE |
| Full power | |
| 1994 S-10 PICKUP |\$9995* |
| Red and ready | |
| 1994 BONNEVILLE SE |\$19,995* |
| Only 7000 miles | |
| 1993 CAVALIER |\$9995* |
| Auto, air | |
| 1993 PARK AVE ULTRA |DRIVE ME |
| Beautiful | |
| 1992 BUICK LESABRE |\$13,995* |
| Full power | |
| 1992 CHEVY LUMINA EURO |\$12,995* |
| #P1522 | |
| 1992 CADILLAC SEDAN DEVILLE |\$16,995* |
| 1991 GRAN PRIX SE |\$11,995* |
| Aero Pkg. | |
| 1991 CAPRI CONVERT. |\$6995* |
| P.W., p.l., low miles | |
| 1990 OLDS CALAIS |\$6995* |
| Pretty car | |
| 1990 OLDS 88 ROYALE |\$9995* |
| 54,000 miles | |
| 1991 BUICK CENTURY WAGON |LIKE NEW |
| Third seat | |



Pontiac-Buick
7885 Grand River Brighton
(810) 227-1761

Hours: Mon. & Thurs. 8:30-5pm; Tues.,
Wed. & Fri. 8:30-6; Sat. 9-4



WALDECKER

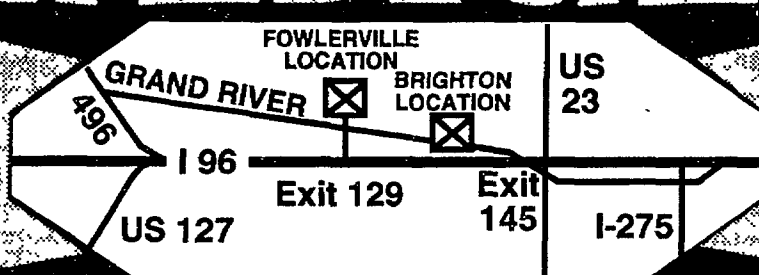

Chevrolet - Oldsmobile - Geo
307 W. Grand River Fowlerville
(517) 223-9142

Hours: Mon. & Thurs. 8:30-5; Tues.,
Wed. & Fri. 8:30-6; Sat. 10-4



*Prices effective thru 11/1/94. Subject to presale. All prices taxes, title & plates. **After rebate.
YOUR "GM CONNECTION" in LIVINGSTON COUNTY

All New 1995 CHEVY LUMINA
SALE \$15,995*



3.1 L V6 dual airbag, 4 sp. auto., AM/FM stereo cass,
p. windows, locks, mirrors & trunk release.
STK 9039. GM EMPLOYEES SAVE ADDL \$97

New 1994 CHEVY CAVALIER RS CONVERTIBLE

\$16,995*



3.1 MFI V6, loaded, auto, CD player, p.
windows, p. locks, cruise, tilt, ABS brakes.
Stock 9469 MSRP \$19,350

ALL NEW 1995
CHEVY
MONTE CARLO

3.1 L V-6, auto, p.s., p. locks, cruise, tilt,
pow. drivers seat, loaded. Stock #8045



\$17,595*

GM EMPLOYEES SAVE
AN ADDITIONAL \$910

HURRY! LAST WEEK OF OUR TENT SALE!

Happy Halloween

AURORAS
ARE HERE

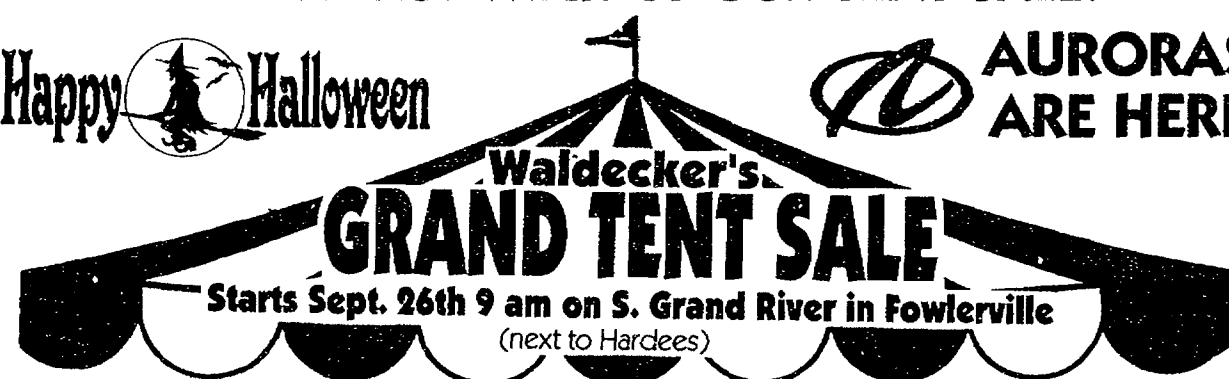

ANNOUNCING WALDECKER Chevy Olds GEO New Building Site & Tent Sale Location

We have temporarily
moved our cars to our
new location on S. Grand
while Grand River Rd. is
under construction.

Special Tent Sale Hours
This Week
Mon. & Thurs. 9 to 9
Tues., Wed., Fri. 9 to 6
Sat. 9 to 4

SPECIAL OF THE WEEK
NEW 1994 CHEVROLET LUMINA APV
3.8 L V6, 4sp auto, ABS brakes, 7 passenger,
with integral child seats, stk 9472, p.
window, locks, cruise, tilt, keyless entry.
Now only \$17,995*
after rebate

1994 OLDS CUTLASS CIERA
Now only \$13,995*
DRIVERS ED VEHICLE
Air bag driver, anti-lock brakes, air,
power locks & windows, tilt, pulse
wiper, cruise, power mirrors, AM-FM
stereo cassette. Price has never been
lower.

1994 CUTLASS SUPREME
\$14,995*
This week only excludes
Bonus Days
DRIVERS ED VEHICLE
Air bag driver, anti-lock brakes, air,
power locks & windows, tilt, pulse wiper,
cruise, power mirrors, AM-FM stereo,
cassette, Sport Luxury Pkg. The Olds
Edge and much more!
* Plus tax, title, plate. Rebates assigned to dealer
prices exp. 11/1/94

FOWLerville USED CARS SPECIALS OF THE WEEK

| |
|--|
| 1991 OLDS SILHOUETTE 3.1 V6, auto, alum wheels, air, p.w., p.l., AM/FM cass, cruise, leather interior, P4218 \$10,995* |
| 1990 LINCOLN MARK VII LSC 5.0 V8, auto, 4 spd., alum wheels, air, p.w., p.l., AM/FM cass, tilt, cruise, P457A \$12,495* |
| 1990 FORD CROWN VICTORIA 8 cyl., air bag, 1/2 top, leather, pwr seat, cruise, P426A, sale for \$8995* |
| 1993 CHEVY S10 BLAZER 4.3 V6, auto w/overdrive, alum wheels, full power, 9506A, low miles, won't last MUST SEE |
| 1994 CHEVY EXT CAB 1/2 TON PICKUP 5.7 V8, auto, 4 spd., loaded, alum wheels, low miles, P4209, sale priced \$23,995* |
| 1994 CHEVY 1500 WORK TRUCK Red, 5 spd., 4.3 V6 cyl., Cheyenne, P4191, low miles, sale priced only \$13,595* |
| 1991 CHEVY 1/2 TON SUBURBAN 4X4 6.2 Diesel, alum wheels, full power, P4216, on sale now \$17,498* |
| 1993 CHEVY S-10 PICKUP 2.8 V6 cyl., 5 spd., Tahoe, P4182, on sale now \$9795* |
| 1994 CHEVY K-BLAZER 350 V8, 4 spd., auto, alum wheels, towing pkg., full power, low miles, P4206, sale priced \$25,995* |

169 Special Notices

BHGO. Knights of Columbus, 3555 E. Grand River, Howell (Next to Wal-Mart) Tuesday 7pm. & Wednesday, 11am.

DEER PROCESSING at Ozette's, Custom curing, Harland area. (810)532-7165.

ENTERTAINMENT BOOKS with hundreds of discount offers from restaurants and merchants in your area are available through The Howell Optimist Club. To purchase this great gift idea call (517)548-2570.

"FOREVER Yours" Ordained minister will marry you when and where you like. Traditional non-denominational civil ceremony. (810)887-6287.

"FRIENDSHIP FOR SINGLES" MEET NEW PEOPLE. Select dating. (313)845-9422.

LOST: 67 lbs. Found: Answer 11 of my friends lost 20 lbs. after Labor Day. New metabolism breakthrough! (313)459-0577.

MEMBERSHIP for Waldenwoods Resort. (810)227-9134.

MONSTER Road Rally. Clue #6, part II. You must call Harris' house.

BRIGHTON HONDA MAZDA USED CARS

*** THIS WEEK'S SPECIAL ***
'90 DODGE RAM 250 VAN
Auto, full size.
MUST SEE

'92 CHEVY LUMINA APV
Auto, loaded, 43,000 miles
\$13,500

'92 GMC SAFARI VANS
Two to choose from starting at
\$13,900

'97 HONDA CIVIC DX 4 DR
5 spd., air, very reliable
Reduced to \$3995

'94 CIVIC EX COUPE
5 speed, 9500 miles
VERY CLEAN!

'88 CHEVROLET CONVERSION VAN
57,000 miles, well maintained
\$9,995

'91 PONTIAC BONNEVILLE
V6, air, cruise, tilt, p. seat, w. & l. & o.
\$10,900

1993 GMC CAB PLUS
Auto, air
\$10,895

'90 CHRYSLER LEBARON CONVERTIBLE
Auto, air
\$7,995

1991 PRELUDE SI
Red, perfect
LOW MILES

'83 NISSAN PULSAR
47,000 miles, 5 speed
\$2,495

'92 HONDA PRELUDE
Air, sunroof, all power 5 spd., only
\$15,900

'93 JEEP CHEROKEE 4x4
Air, cass., winter is coming!
\$14,900

1992 SAFARI VAN
All the extras, V-6
\$15,900

'92 ACCORD EX 4 DR
Mini, great family car, loaded, 5 spd., only
\$10,900

'91 MAZDA MPV
Air, auto, loaded, 7 pass, tinted glass, only
\$13,900

'88 MUSTANG GT
Auto, 1100s
\$5495

'93 GMC 9-40
Cap plus, auto
\$10,900

'90 ACCORDS
All Models
From
\$9,995

'93 HONDA ACCORD 4 DR
P. windows & locks, cruise, tilt, 5 spd
\$14,900

'92 HONDA CIVIC LX
4 door, air, CD, low miles, won't last
\$10,995

'92 CHEVROLET
Full size conversion Van, low miles
\$9,995

'91 OLDS CUTLASS SUPREME COUPE
Full power, auto, AM/FM stereo cassette
\$9,995

'84 DODGE 600
Auto
\$1,995

'84 MAZDA RX-7
5 speed, sharp
\$2995

'93 ACCORD COUPE EX
White, auto, loaded, low miles
\$16,500

'93 TOYOTA COROLLA
Very clean & reliable
\$1,995

'93 NISSAN SENTRA
55,000 miles, 5 spd., nice car
\$4,295

BRIGHTON HONDA MAZDA
8704 W. GRAND RIVER
BRIGHTON
810/227-5552

NOTICE is given that contents of auto #10-320 rented by Bob Williams will be sold by public auction at 12 Noon on Oct. 28, 1994 at Pirates Cove Self Storage, Inc., 1241 E. M-36, Pinckney.

PURSUANT to state law, a sale will be held at American Self Storage, 24985 Haggerty Road, Nov. 10, on 12/29/94 at 9:00 AM-1:00 P.M. The following goods will be sold: Space No. H-823, Michelle R. 1 microwave set, 1 desk, 7 bags, 1 vacuum cleaner, 1 stereo speaker, 1 bookshelf, 20 boxes, 1 br. frame, 1 microwave, 1 dresser, 4 chairs, Space No. D-205, T.O.M. Consultants, Inc., 1 car hockey game, 1 couch, 1 kids toys, 1 golf cart, 1 dresser, 1 dining room table, 1 rocking chair, 1 end table, 1 dehumidifier, 30 boxes, 1 wheelchair, 1 misc. games, Space No. E-239, Dynamic Construction Consultants L.L.C., 1 ladder, 1 electrical wiring, 1 misc. tools, Space No. E-230, Jerry Timberlake, 1 end table, 1 shelf, 1 dresser, 1 TV stand, 1 headboard, 1 misc. toys, Space No. L-668, Baker & Ostrosky, 25 boxes, 1 table, 2 desks, 6 chairs.

THE effects of drugs and toxic substances can ruin your life. Get rid of them. The solution is the Purification Program. A technology ahead of its time. It will increase your abilities to an all-time high and help you to feel cleaner, healthier and help you think clearer than ever before. Call today to the Purification Center at the Church of Scientology for a free evaluation and interview about the Purification Program. Call (800)520-5527.

WALDENWOODS Gold Card Membership, good thru 2000. \$1,000. (810)685-3483

WALDENWOODS Executive membership, almost 10 yrs. left, \$2975 plus transfer fee. (810)742-6199.

WALDENWOODS resort membership, 15 yr. (810)357-4252

NOVENA to St. Jude. May the sacred heart of Jesus be adored, glorified, loved, and preserved throughout the world now and forever. Sacred Heart of Jesus, pray for us. St. Jude, worker of miracles, pray for us. St. Jude, helper of the hopeless, pray for us.

NOVENA to St. Jude. May the sacred heart of Jesus be adored, glorified, loved, and preserved throughout the world now and forever. Sacred Heart of Jesus, pray for us. St. Jude, worker of miracles, pray for us. St. Jude, helper of the hopeless, pray for us.

NOVENA to St. Jude. May the sacred heart of Jesus be adored, glorified, loved, and preserved throughout the world now and forever. Sacred Heart of Jesus, pray for us. St. Jude, worker of miracles, pray for us. St. Jude, helper of the hopeless, pray for us.

NOVENA to St. Jude. May the sacred heart of Jesus be adored, glorified, loved, and preserved throughout the world now and forever. Sacred Heart of Jesus, pray for us. St. Jude, worker of miracles, pray for us. St. Jude, helper of the hopeless, pray for us.

NOVENA to St. Jude. May the sacred heart of Jesus be adored, glorified, loved, and preserved throughout the world now and forever. Sacred Heart of Jesus, pray for us. St. Jude, worker of miracles, pray for us. St. Jude, helper of the hopeless, pray for us.

NOVENA to St. Jude. May the sacred heart of Jesus be adored, glorified, loved, and preserved throughout the world now and forever. Sacred Heart of Jesus, pray for us. St. Jude, worker of miracles, pray for us. St. Jude, helper of the hopeless, pray for us.

NOVENA to St. Jude. May the sacred heart of Jesus be adored, glorified, loved, and preserved throughout the world now and forever. Sacred Heart of Jesus, pray for us. St. Jude, worker of miracles, pray for us. St. Jude, helper of the hopeless, pray for us.

NOVENA to St. Jude. May the sacred heart of Jesus be adored, glorified, loved, and preserved throughout the world now and forever. Sacred Heart of Jesus, pray for us. St. Jude, worker of miracles, pray for us. St. Jude, helper of the hopeless, pray for us.

NOVENA to St. Jude. May the sacred heart of Jesus be adored, glorified, loved, and preserved throughout the world now and forever. Sacred Heart of Jesus, pray for us. St. Jude, worker of miracles, pray for us. St. Jude, helper of the hopeless, pray for us.

NOVENA to St. Jude. May the sacred heart of Jesus be adored, glorified, loved, and preserved throughout the world now and forever. Sacred Heart of Jesus, pray for us. St. Jude, worker of miracles, pray for us. St. Jude, helper of the hopeless, pray for us.

NOVENA to St. Jude. May the sacred heart of Jesus be adored, glorified, loved, and preserved throughout the world now and forever. Sacred Heart of Jesus, pray for us. St. Jude, worker of miracles, pray for us. St. Jude, helper of the hopeless, pray for us.

NOVENA to St. Jude. May the sacred heart of Jesus be adored, glorified, loved, and preserved throughout the world now and forever. Sacred Heart of Jesus, pray for us. St. Jude, worker of miracles, pray for us. St. Jude, helper of the hopeless, pray for us.

NOVENA to St. Jude. May the sacred heart of Jesus be adored, glorified, loved, and preserved throughout the world now and forever. Sacred Heart of Jesus, pray for us. St. Jude, worker of miracles, pray for us. St. Jude, helper of the hopeless, pray for us.

NOVENA to St. Jude. May the sacred heart of Jesus be adored, glorified, loved, and preserved throughout the world now and forever. Sacred Heart of Jesus, pray for us. St. Jude, worker of miracles, pray for us. St. Jude, helper of the hopeless, pray for us.

NOVENA to St. Jude. May the sacred heart of Jesus be adored, glorified, loved, and preserved throughout the world now and forever. Sacred Heart of Jesus, pray for us. St. Jude, worker of miracles, pray for us. St. Jude, helper of the hopeless, pray for us.

NOVENA to St. Jude. May the sacred heart of Jesus be adored, glorified, loved, and preserved throughout the world now and forever. Sacred Heart of Jesus, pray for us. St. Jude, worker of miracles, pray for us. St. Jude, helper of the hopeless, pray for us.

NOVENA to St. Jude. May the sacred heart of Jesus be adored, glorified, loved, and preserved throughout the world now and forever. Sacred Heart of Jesus, pray for us. St. Jude, worker of miracles, pray for us. St. Jude, helper of the hopeless, pray for us.

NOVENA to St. Jude. May the sacred heart of Jesus be adored, glorified, loved, and preserved throughout the world now and forever. Sacred Heart of Jesus, pray for us. St. Jude, worker of miracles, pray for us. St. Jude, helper of the hopeless, pray for us.

NOVENA to St. Jude. May the sacred heart of Jesus be adored, glorified, loved, and preserved throughout the world now and forever. Sacred Heart of Jesus, pray for us. St. Jude, worker of miracles, pray for us. St. Jude, helper of the hopeless, pray for us.

NOVENA to St. Jude. May the sacred heart of Jesus be adored, glorified, loved, and preserved throughout the world now and forever. Sacred Heart of Jesus, pray for us. St. Jude, worker of miracles, pray for us. St. Jude, helper of the hopeless, pray for us.

NOVENA to St. Jude. May the sacred heart of Jesus be adored, glorified, loved, and preserved throughout the world now and forever. Sacred Heart of Jesus, pray for us. St. Jude, worker of miracles, pray for us. St. Jude, helper of the hopeless, pray for us.

NOVENA to St. Jude. May the sacred heart of Jesus be adored, glorified, loved, and preserved throughout the world now and forever. Sacred Heart of Jesus, pray for us. St. Jude, worker of miracles, pray for us. St. Jude, helper of the hopeless, pray for us.

NOVENA to St. Jude. May the sacred heart of Jesus be adored, glorified, loved, and preserved throughout the world now and forever. Sacred Heart of Jesus, pray for us. St. Jude, worker of miracles, pray for us. St. Jude, helper of the hopeless, pray for us.

NOVENA to St. Jude. May the sacred heart of Jesus be adored, glorified, loved, and preserved throughout the world now and forever. Sacred Heart of Jesus, pray for us. St. Jude, worker of miracles, pray for us. St. Jude, helper of the hopeless, pray for us.

NOVENA to St. Jude. May the sacred heart of Jesus be adored, glorified, loved, and preserved throughout the world now and forever. Sacred Heart of Jesus, pray for us. St. Jude, worker of miracles, pray for us. St. Jude, helper of the hopeless, pray for us.

NOVENA to St. Jude. May the sacred heart of Jesus be adored, glorified, loved, and preserved throughout the world now and forever. Sacred Heart of Jesus, pray for us. St. Jude, worker of miracles, pray for us. St. Jude, helper of the hopeless, pray for us.

NOVENA to St. Jude. May the sacred heart of Jesus be adored, glorified, loved, and preserved throughout the world now and forever. Sacred Heart of Jesus, pray for us. St. Jude, worker of miracles, pray for us. St. Jude, helper of the hopeless, pray for us.

NOVENA to St. Jude. May the sacred heart of Jesus be adored, glorified, loved, and preserved throughout the world now and forever. Sacred Heart of Jesus, pray for us. St. Jude, worker of miracles, pray for us. St. Jude, helper of the hopeless, pray for us.

NOVENA to St. Jude. May the sacred heart of Jesus be adored, glorified, loved, and preserved throughout the world now and forever. Sacred Heart of Jesus, pray for us. St. Jude, worker of miracles, pray for us. St. Jude, helper of the hopeless, pray for us.

NOVENA to St. Jude. May the sacred heart of Jesus be adored, glorified, loved, and preserved throughout the world now and forever. Sacred Heart of Jesus, pray for us. St. Jude, worker of miracles, pray for us. St. Jude, helper of the hopeless, pray for us.

FOR favors received. O Jesus, you said "Ask & you shall receive, seek & you shall find, knock & it shall be opened to you." Through the intercession of Mary, your most holy Mother, I knock, I seek & I ask that my prayer be granted (you state your request). O Jesus, you said "All that you ask the Father in My name I will grant you" through the intercession of Mary, your most holy Mother, I humbly & urgently ask you Father in Your name that my prayer be granted (state your request). O Jesus, you said "Heaven & earth shall pass away, but my words shall not pass away." Through the intercession of Mary, your most holy Mother, I feel confident that my prayer will be granted (state your request). Say this prayer 9 times during the day, then have prayer published. Thank you dear Jesus for our prayer being granted. V.S.R.

NOVENA to St. Jude. May the sacred heart of Jesus be adored, glorified, loved, and preserved throughout the world now and forever. Sacred Heart of Jesus, pray for us. St. Jude, worker of miracles, pray for us. St. Jude, helper of the hopeless, pray for us.

NOVENA to St. Jude. May the sacred heart of Jesus be adored, glorified, loved, and preserved throughout the world now and forever. Sacred Heart of Jesus, pray for us. St. Jude, worker of miracles, pray for us. St. Jude, helper of the hopeless, pray for us.

NOVENA to St. Jude. May the sacred heart of Jesus be adored, glorified, loved, and preserved throughout the world now and forever. Sacred Heart of Jesus, pray for us. St. Jude, worker of miracles, pray for us. St. Jude, helper of the hopeless, pray for us.

NOVENA to St. Jude. May the sacred heart of Jesus be adored, glorified, loved, and preserved throughout the world now and forever. Sacred Heart of Jesus, pray for us. St. Jude, worker of miracles, pray for us. St. Jude, helper of the hopeless, pray for us.

NOVENA to St. Jude. May the sacred heart of Jesus be adored, glorified, loved, and preserved throughout the world now and forever. Sacred Heart of Jesus, pray for us. St. Jude, worker of miracles, pray for us. St. Jude, helper of the hopeless, pray for us.

NOVENA to St. Jude. May the sacred heart of Jesus be adored, glorified, loved, and preserved throughout the world now and forever. Sacred Heart of Jesus, pray for us. St. Jude, worker of miracles, pray for us. St. Jude, helper of the hopeless, pray for us.

NOVENA to St. Jude. May the sacred heart of Jesus be adored, glorified, loved, and preserved throughout the world now and forever. Sacred Heart of Jesus, pray for us. St. Jude, worker of miracles, pray for us. St. Jude, helper of the hopeless, pray for us.

NOVENA to St. Jude. May the sacred heart of Jesus be adored, glorified, loved, and preserved throughout the world now and forever. Sacred Heart of Jesus, pray for us. St. Jude, worker of miracles, pray for us. St. Jude, helper of the hopeless, pray for us.

NOVENA to St. Jude. May the sacred heart of Jesus be adored, glorified, loved, and preserved throughout the world now and forever. Sacred Heart of Jesus, pray for us. St. Jude, worker of miracles, pray for us. St. Jude, helper of the hopeless, pray for us.

NOVENA to St. Jude. May the sacred heart of Jesus be adored, glorified, loved, and preserved throughout the world now and forever. Sacred Heart of Jesus, pray for us. St. Jude, worker of miracles, pray for us. St. Jude, helper of the hopeless, pray for us.

NOVENA to St. Jude. May the sacred heart of Jesus be adored, glorified, loved, and preserved throughout the world now and forever. Sacred Heart of Jesus, pray for us. St. Jude, worker of miracles, pray for us. St. Jude, helper of the hopeless, pray for us.

NOVENA to St. Jude. May the sacred heart of Jesus be adored, glorified, loved, and preserved throughout the world now and forever. Sacred Heart of Jesus, pray for us. St. Jude, worker of miracles, pray for us. St. Jude, helper of the hopeless, pray for us.

NOVENA to St. Jude. May the sacred heart of Jesus be adored, glorified, loved, and preserved throughout the world now and forever. Sacred Heart of Jesus, pray for us. St. Jude, worker of miracles, pray for us. St. Jude, helper of the hopeless, pray for us.

NOVENA to St. Jude. May the sacred heart of Jesus be adored, glorified, loved, and preserved throughout the world now and forever. Sacred Heart of Jesus, pray for us. St. Jude, worker of miracles, pray for us. St. Jude, helper of the hopeless, pray for us.

NOVENA to St. Jude. May the sacred heart of Jesus be adored, glorified, loved, and preserved throughout the world now and forever. Sacred Heart of Jesus, pray for us. St. Jude, worker of miracles, pray for us. St. Jude, helper of the hopeless, pray for us.

NOVENA to St. Jude. May the sacred heart of Jesus be adored, glorified, loved, and preserved throughout the world now and forever. Sacred Heart of Jesus, pray for us. St. Jude, worker of miracles, pray for us. St. Jude, helper of the hopeless, pray for us.

NOVENA to St. Jude. May the sacred heart of Jesus be adored, glorified, loved, and preserved throughout the world now and forever. Sacred Heart of Jesus, pray for us. St. Jude, worker of miracles, pray for us. St. Jude, helper of the hopeless, pray for us.

NOVENA to St. Jude. May the sacred heart of Jesus be adored, glorified, loved, and preserved throughout the world now and forever. Sacred Heart of Jesus, pray for us. St. Jude, worker of miracles, pray for us. St. Jude, helper of the hopeless, pray for us.

NOVENA to St. Jude. May the sacred heart of Jesus be adored, glorified, loved, and preserved throughout the world now and forever. Sacred Heart of Jesus, pray for us. St. Jude, worker of miracles, pray for us. St. Jude, helper of the hopeless, pray for us.

NOVENA to St. Jude. May the sacred heart of Jesus be adored, glorified, loved, and preserved throughout the world now and forever. Sacred Heart of Jesus, pray for us. St. Jude, worker of miracles, pray for us. St. Jude, helper of the hopeless, pray for us.

NOVENA to St. Jude. May the sacred heart of Jesus be adored, glorified, loved, and preserved throughout the world now and forever. Sacred Heart of Jesus, pray for us. St. Jude, worker of miracles, pray for us. St. Jude, helper of the hopeless, pray for us.

NOVENA to St. Jude. May the sacred heart of Jesus be adored, glorified, loved, and preserved throughout the world now and forever. Sacred Heart of Jesus, pray for us. St. Jude, worker of miracles, pray for us. St. Jude, helper of the hopeless, pray for us.

NOVENA to St. Jude. May the sacred heart of Jesus be adored, glorified, loved, and preserved throughout the world now and forever. Sacred Heart of Jesus, pray for us. St. Jude, worker of miracles, pray for us. St. Jude, helper of the hopeless, pray for us.

NOVENA to St. Jude. May the sacred heart of Jesus be adored, glorified, loved, and preserved throughout the world now and forever. Sacred Heart of Jesus, pray for us. St. Jude, worker of miracles, pray for us. St. Jude, helper of the hopeless, pray for us.

NOVENA to St. Jude. May the sacred heart of Jesus be adored, glorified, loved, and preserved throughout the world now and forever. Sacred Heart of Jesus, pray for us. St. Jude, worker of miracles, pray for us. St. Jude, helper of the hopeless, pray for us.

NOVENA to St. Jude. May the sacred heart of Jesus be adored, glorified, loved, and preserved throughout the world now and forever. Sacred Heart of Jesus, pray for us. St. Jude, worker of miracles, pray for us. St. Jude, helper of the hopeless, pray for us.

NOVENA to St. Jude. May the sacred heart of Jesus be adored, glorified, loved, and preserved throughout the world now and forever. Sacred Heart of Jesus, pray for us. St. Jude, worker of miracles, pray for us. St. Jude, helper of the hopeless, pray for us.

NOVENA to St. Jude. May the sacred heart of Jesus be adored, glorified, loved, and preserved throughout the world now and forever. Sacred Heart of Jesus, pray for us. St. Jude, worker of miracles, pray for us. St. Jude, helper of the hopeless, pray for us.

NOVENA to St. Jude. May the sacred heart of Jesus be adored, glorified, loved, and preserved throughout the world now and forever. Sacred Heart of Jesus, pray for us. St. Jude, worker of miracles, pray for us. St. Jude, helper of the hopeless, pray for us.

NOVENA to St. Jude. May the sacred heart of Jesus be adored, glorified, loved, and preserved throughout the world now and forever. Sacred Heart of Jesus, pray for us. St. Jude, worker of miracles, pray for us. St. Jude, helper of the hopeless, pray for us.

NOVENA to St. Jude. May the sacred heart of Jesus be adored, glorified, loved, and preserved throughout the world now and forever. Sacred Heart of Jesus, pray for us. St. Jude, worker of miracles, pray for us. St. Jude, helper of the hopeless, pray for us.

NOVENA to St. Jude. May the sacred heart of Jesus be adored, glorified, loved, and preserved throughout the world now and forever. Sacred Heart of Jesus, pray for us. St. Jude, worker of miracles, pray for us. St. Jude, helper of the hopeless, pray for us.

NOVENA to St. Jude. May the sacred heart of Jesus be adored, glorified, loved, and preserved throughout the world now and forever. Sacred Heart of Jesus, pray for us. St. Jude, worker of miracles, pray for us. St. Jude, helper of the hopeless, pray for us.

NOVENA to St. Jude. May the sacred heart of Jesus be adored, glorified, loved, and preserved throughout the world now and forever. Sacred Heart of Jesus, pray for us. St. Jude, worker of miracles, pray for us. St. Jude, helper of the hopeless, pray for us.

LOST small female Calico cat, Clyde & Mack, Howell, Thurs. 10/20. (517)548-2358.

MONGOOSE bike lost Rush Lk, Pinckney 10/22. Reward. (813)878-6069.

REWARD 10/13 Cat black white paws, whiskers, green collar. Earnest 6-87 Mile. (810)437-5090

REWARD Lost 10-18, Black retriever, orange collar, Woodland Lake area. (810)229-8309.

SMALL female black cat, some white on neck/tummy, N. Main St. Milford. (810)685-8715

SMALL white male Bishon dog, vicinity of M-59 & US 23. (810)632-7888.

BLACK Lab, male, adult dog, 50-60 lbs. Eagle Way Sub. (810)227-6188.

CHESAPEAKE Bay Retriever, female, 10/23, Maxfield Lake, M-59/US-23. (810)229-7640.

FEMALE cat, 1-2 yrs., white long hair, S. Lyon Animal Clinic (810)437-1243

GOLDEN retriever, male, neutered, approx. 3 years old? Downtown Milford (810)685-2240

HUSKEY/Collie mix, Highland area, Black/White, male. Family pet. (810)623-2618

KITTEN, found 9/24, brown tiger, Brighton, Black kitten, Seem Rd., found 10/8. (517)548-8252.

LAB, white/yellow, female young adult. Wearing collar. Cohochan & Deerfield Twp. (517)548-7583

ORANGE/Yellow, declawed, male? cat. On the road awhile. Hynes/Osborn Lk. (810)229-2485

RECEIVE A COPY OF OUR AUTO ADS ON TUESDAY AT NOON FOR A \$30 PREPAID CHARGE. CALL THE GREEN SHEET FOR DETAILS. (810)348-3022 or (810)227-4436.

RECEIVE A COPY OF OUR AUTO ADS ON TUESDAY AT NOON FOR A \$30 PREPAID CHARGE. CALL THE GREEN SHEET FOR DETAILS. (810)348-3022 or (810)227-4436.

RECEIVE A COPY OF OUR AUTO ADS ON TUESDAY AT NOON FOR A \$30 PREPAID CHARGE. CALL THE GREEN SHEET FOR DETAILS. (810)348-3022 or (810)227-4436.

RECEIVE A COPY OF OUR AUTO ADS ON TUESDAY AT NOON FOR A \$30 PREPAID CHARGE. CALL THE GREEN SHEET FOR DETAILS. (810)348-3022 or (810)227-4436.

RECEIVE A COPY OF OUR AUTO ADS ON TUESDAY AT NOON FOR A \$30 PREPAID CHARGE. CALL THE GREEN SHEET FOR DETAILS. (810)348-3022 or (810)227-4436.

Switch to LaRiche
24 MONTH LEASE SPECIAL

'95 LUMINA
Tilt wheel, cruise power windows, power locks, automatic overdrive 3.1 V-6 electric mirrors, stereo cassette rear defogger.
\$259 24 Mo. Lease
\$1375 DOWN

LUMINAS ARRIVING DAILY

OPEN MON.-TUES.-WED.-THURS. 8 AM - 9 PM
FRIDAY 8 AM - 6 PM

GM Employees Welcome - Save Additional 5%

Lou LaRiche
CHEVROLET. GEO
LOCAL 453-4600 METRO 961-4797
40875 Plymouth Road, Plymouth

*24 month 30,000 mile closed end lease with option to purchase at lease end for 110% of residual. Lessee responsible for excess wear. Year and miles at 10 per mile. 1st payment \$300 refundable security deposit and \$1375 down due at lease signing. Total obligation \$6216 plus tax & license.

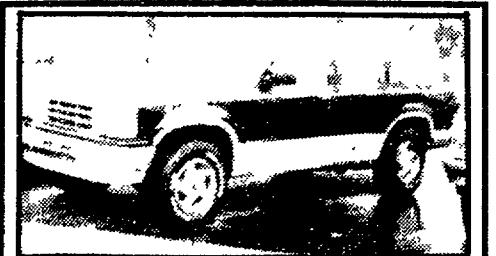

Eddie Bauer Sale!

- 1991 Ford Explorer**
Eddie Bauer, loaded, V-6, auto., air, 4x4, sharp. **\$16,750**
- 1989 Ford Bronco II**
Eddie Bauer, 4x4, V-6, auto., air, extra clean. **\$9750**
- 1992 Ford Explorer**
Eddie Bauer, auto., air, leather, 4x4. **\$19,550**
- 1993 Ford Explorer**
Eddie Bauer, Auto., air, leather, 4x4, sun roof. **\$21,450**
- 1991 Ford Bronco**
Eddie Bauer, 4x4, auto., a/c, 351 V-8, loaded. **\$16,750**

UNDERWOOD
AUTOMOTIVE

603 W. Grand River • Brighton
(810) 227-0600

210 Boats and Equipment

HOWELL Inside boat storage, \$150 and up for the season (810)229-9430.
INDOOR boat storage. Up to 16', \$200/season. 18' to 21', \$250/season. Over 21', \$300/season. David Edgerton (810)887-0348.
NEW Boat, 16ft motor, 20hp. Mercury, trailer & accessories, \$300. (810)685-4749.

WANTED: 12 or 14' used fishing boat - inexpensive. Flat bottom or V-hull. Call (810)220-2893.

WANTED TO BUY

4HP. outboard motors Evinrude or Johnson w/forward & reverse gear. John. (810)889-2323

Winterizing Shrink Wrap Storage

We'll beat anyone's printed price

On Site Service Avail.

Mac's Marina
(313) 449-4706

215 Campers, Trailers And Equipment

1971 ARISTOCRAT 19ft. trailer. Hunter's special Good cond. \$950 or best. (517)548-7300.
1973 20FT DODGE Roadrunner, nice cond. ac/hat, fridge, stove, am/fm cassette, 360 engine. \$3,500. (810)486-4743.
1982 VOLKSWAGEN Vanagon pop-top camper sleeps 4, swivel front seats, small fridge/stove, good cond., good body. Best reasonable offer. (313)878-6234.
1994 LAYTON travel trailer, 27ft, bunks in rear, front br., sleeps 7, used 3 times. Immaculate, loaded. \$10,500. (810)227-7414 after 6pm.
4x8 WOOD utility trailer. \$225 (810)437-1928.
CAMPER, pop-up, tandem axle, sleeps 7 adults. Has furnace, oven, stove, 2 tables. Exc. cond. Asking \$2,800. (313)878-4660.
CAR hauler trailer, \$750. Wire food welder, portable, brand new, \$250. (810)229-8287.
CAR hauler trailers, \$925 & \$1,050. Both tandem axles, 16 foot. Call Paul (517)548-2212.
HUNTER'S camper top for pickup, 6ft, insulated, paneled, full back door, slide-in floor w/table, cushions, slider windows. \$475, or trade for trailer. (517)548-2963, evenings.

HEAVY duty 6x14 trailer, \$495. (810)231-9687.

OVER the cab truck camper, 8ft, sleeps 4, stove, furnace. \$300. (517)548-2316.

POP-UP camper, sleeps 7, great cond., no leaks, refig, furnace, etc. Wardrobe, 2 tanks. \$875. (517)223-8441 after 6pm.

UTILITY Trailer, wood racks, full size tires. Lights. 6x4. \$195 (810)437-5438.

220 Auto Parts And Services

1983 FORD Thunderbird Turbo Coup engine plus parts. \$750/best. (517)548-6866.
1986 PONTIAC 6000 LE. Runs. New tires. Many new parts. \$750/best. (517)548-6866.

1994 PLYMOUTH GRAND VOYAGER S.E. 15,000 miles. \$15,995

John Colone
1-800-894-3151
In Hamburg

STEVENSON'S

WANTS WRECKED and JUNK CARS CASH PAID
(313)887-1482

221 Truck Parts And Services

(5) 31-10-R15 TIRES, like new, Ford rims - caps - all for \$500. (810)229-2440.

225 Autos Wanted

2 SELL ME YOUR CAR VAN OR TRUCK 1982 thru 1989. Instant cash. Please call Dale in Lansing, (517)342-6455, 8am. to 8pm. Let it ring, we always answer.

228 Construction, Heavy Equipment

1976 F-700 Ford 6 yard dump. \$1600 or best offer. (810)227-9470.

1986 FORD F-800 6 yard dump truck, runs good, good box. \$200 original miles. \$6,900. (810)685-7873, (810)887-9882.

1988 GMC Topkick 16ft. dumping flatbed. 3208 turbo cut, 5 plus 2. New brakes, batteries, alternator. 45,000 miles, w/lot western snowplow and 8 yd. Fink spreader. \$16,500. (810)227-4856.

1 BAG cement mixer, 8hp. Honda engine, \$800. (810)437-8728.

MEYER 10ft. snowplow. Complete assembly for heavy truck. \$1,500. (810)227-4856.

MEYER 2 cu yd. gas powered salt spreader. Very good cond. \$1,750 (810)227-4856.

230 Trucks

1972 GMC Dump truck. \$1,200 or best offer. (517)521-3136.

1977 FORD pickup, 300-8, auto, ladder rack, runs good, \$650/best. (313)878-9142.

1979 DODGE pickup, runs/looks/drives good. 6 cyl. stick. \$850/best. (810)220-5302.

1979 SUBURBAN Silverado, mint cond., 2nd owner, 9 passenger, 67,000 actual miles, 454 w/trailer pkg. Looks, runs, drives like new. \$8200/best. (517)548-4544 leave message.

1982 DODGE Ram 1/2 ton. 6 cyl., runs good, \$800. Paul's Auto Sales (517)548-7373.

1983 F 350 DIESEL 2 car hauler, \$7,000. (517)223-3056.

1985 CHEVY full size, 1/2 ton, remanufactured motor, V-6 auto, new brakes, front good tires, new paint job red, bedliner, have receipts for motor, \$3000. (517)548-4830.

1986 CHEVY S-10, 2.5 motor, short box, 4 speed, \$2300 or best. Call after 5pm (810)220-2883.

1986 F-150 XLT, auto., 351, runs & looks great, Reese hitch, \$4900. (517)548-2552.

1986 GMC 1/2 ton. V-6, auto, runs good. \$2,150. (313)878-3824.

1986 RANGER, 4 cyl., 5 speed, cap & liner, looks/runs good. \$1,050/best. (517)548-6842.

1987 DODGE 150, auto, air, straight 6, 74,000 miles, \$3,700. (313)878-0292.

1983 FORD F-150, 351 engine, good body, high miles, fiberglass topper, \$1100. (810)735-7209.

1988 CHEVROLET S-10, 4 cyl., 5 speed, runs super, \$2550. Paul's Auto Sales (517)548-7373.

1989 FORD Ranger, Auto., air, am/fm cassette, blue, clean. \$4,495/best. (517)548-5607, Howell.

1990 Ranger XLT, 4 cyl., 5 speed, bedliner, air, stereo, 7ft box, new tires, great mileage, runs perfect, \$5200. (810)227-4707.

1987 DAKOTA 4X4 V-6, sharp. \$4995

John Colone
1-800-894-3151
In Hamburg

1991 RANGER XLT. Exc. cond., extended warranty, MO. truck \$7,600/best. (810)220-1401

1992 FORD F-150 pickup supercab. 6 cyl., auto., air, bedliner & cover, \$3,000 miles. \$11,700. Days. (810)229-0006; evs. (313)449-0017.

1992 FORD F-150, Auto, air, sliding rear window, moonroof, bedliner, dual tanks, towing package, 37,000 miles, \$10,000. (313)878-6849.

1992 S-10, exc. cond., many extra's, \$5,700 or best offer. (517)548-4710 leave message.

1993 RANGER XLT, 6 cylinder, air, Z-bar, bedliner, cap, \$9,200. (810)231-4744.

SNOW PLOW SPECIALS! 1979 Dodge 250 4x4 w/plow, \$500. 1978 Chevy Blazer w/plow and new T-11 tires, \$750. (810)486-3300.

233 4 Wheel Drive Vehicles

1987 RAM 250 H TOP VAN CONVERSION TV, VCR, loaded only 60,000 miles. \$7995

John Colone
(313) 878-3154

NEED FINANCING?

Approvals In 1 Hour. Short time on the job, past credit problems, bankruptcy? No co-signer.

Call ROB at Wixom/Novi 305-5300
1-800-850-6685
Ext. 249 at Varsity Lincoln Mercury Special Financing Dept.

1984 GMC 34 ton 62 diesel. Auto. Loaded. Western plow. Many new parts. \$4,500. (517)546-4375.

1985 CHEVY S-10 Blazer 4x4. New engine, trans., shocks. Asking \$4,200. (517)223-7862 after 5pm.

1987 BRONCO II V-6, 5 speed, new tires, 62,000 miles, very nice. \$5,000. (517)546-0657.

1987 FORD F-250 4x4. V-8 automatic, tilt, cruise. \$7,000. (810)437-1351.

1988 RANGER XLT 4x4. Auto., extended cab. \$5,500. (810)229-6766.

1989 JEEP Cherokee Laredo. 4 dr., loaded, exc. cond., wife's vehicle. \$10,500. (810)229-8445.

1989 SUZUKI Sidekick. New top, exc. cond., \$5500/best. (810)486-3274.

1990 CHEVY Blazer, full size, loaded, 62K miles, \$14,500. Call after 5pm. (517)223-8203.

1993 JEEP Wrangler. \$9,500 or best offer. Days. (810)227-9606 evs., (313)449-0471.

1994 CHEVY S Blazer LT, 4 dr., fully loaded, best. \$21,750 (810)227-5944.

1994 RANGER STX Super Cab 4x4, deep red w/gray cloth interior. All options, loaded. Mileage-300 miles only. \$20,500 (313)223-5394 or (810)229-9367 after 7pm.

1994 LHS Loaded, leather, good miles, top of the line luxury. \$21,495

John Colone
(313) 878-3154

234 Mini Vans

1982-1989 VANS WANTED. Instant cash. Please call Dale in Lansing, (517)342-6455. Let it ring, we always answer.

1987 PLYMOUTH Grand Voyager. 6 cyl. auto, air, cruise, 125K miles. \$4,500. (810)229-9415.

1988 ASTRO mini van. High mileage. \$2,500, or make offer. (313)878-5915.

1988 FORD Aerostar, original owner, high miles, \$2,800. (810)347-1847.

1989 AEROSTAR XL, extended, low miles, air, full power, new exhaust/shocks/brakes. Extended warranty. Exc. cond. \$7995. (810)473-0668.

1994 GRAND CARAVAN SE P. locks, auto, V-6. \$15,995

John Colone
(313) 878-3154

1989 AEROSTAR EXT. loaded, low miles, immaculate, \$8500. (810)887-6251.

1990 AEROSTAR, XLT Extended, Eddie Bauer seats, all wheel drive, 67,000 miles, \$8500. (810)685-8464.

1990 LUMINA APV, great cond. 73,000 miles, \$9500/best. (517)548-4999.

1990 OLDS Silhouette, loaded, Aqua-leads, 75,000 miles, \$7800. (810)229-7861.

1993 COLT VISTA WAGON 23,000 miles, air, automatic. \$11,995

John Colone
1-800-894-3151
In Hamburg

1991 PLYMOUTH Voyager. V-6, auto, all options, loaded, exc. cond. \$9,200. (810)632-5400, (810)887-1458.

1992 DODGE Grand Caravan SE, exc. cond., air, cruise, tilt power windows/locks, am/fm stereo cassette, extended warranty, power steering/brakes \$13,500. Power (313)878-3740; work (313)878-9758.

Leaves Are Falling And So Are Prices
AT
Dick Scott DODGE

| | |
|--|---|
| <p>'95 INTREPID Dual air bags, V6 air, tinted glass, power mirrors, AM/FM cassette, tilt, delay wipers and more. SALE PRICE.....\$16,599* or lease for \$233** per mo</p> | <p>'95 DAKOTA SPORT 5 speed, sliding rear window sport mirrors, air bag, AM/FM stereo, delay wipers. SALE PRICE.....\$10,745* or lease for \$137** per mo</p> |
| <p>'95 NEON Dual air bags. Say "Hi" to NEON for only... \$9091* or lease for \$110** per mo</p> | <p>'95 RAM 1500 4x2 ST package, AM/FM stereo, air bag, behind seat storage, rear ABS, delay wipers. UNBELIEVABLE! ONLY \$15,361* or lease for \$188** per mo</p> |

YOUR METRO WEST TRUCK STOP!
Order your 1995 Club Cab now and receive a \$500 rebate from Dick Scott Dodge!

Conveniently located at the corner of Ann Arbor Rd. and Main St. in Plymouth!
OPEN SATURDAY 10 A.M. - 3 P.M.

Dick Scott DODGE

ASK ABOUT OUR EQUITY TRADE PROGRAM
WE'LL PAY OFF YOUR TRADE REGARDLESS OF WHAT YOU OWN
Free Tank of Gas With Every New Car Purchase
451-2110 • 962-3322
OUT OF TOWN CALLS ACCEPTED

*Sale prices plus tax, title, license and destination. If applicable. Included Pictures may not represent actual vehicle.
**Lease payments based on 48 months with approved credit. Down at inception. \$250 security deposit. Rescission & title fees use tax not included. Capitalized cost reduction of \$1,000. Rescission fee applicable to dealer. Lessee responsible for maintenance and insurance. Vehicles may be purchased at price determined at lease inception. Total of payments payment x 48. Mileage for lease term. 48k. 15¢ per mile over 48k. All advertised vehicles subject to prior sale.

BRADLEY'S PRE-OWNED CENTER

ALL MAKES ALL MODELS!
LIMITED TIME!
Come See For Yourself
Largest Selection of Pre-owned Vehicles in the County
1.25 Million Worth of PRE-OWNED INVENTORY
Special Purchases
Closeout Prices
GREAT BUYS
Prices Won't Be Lower

THIS WEEKS SPECIAL

1994 CORVETTE \$28,885
A rare find in gorgeous, Admiral Blue w/Gray leather int., Delco Bose Gold Series CD, climate control, dual power seats, only 4,000 miles, your chance to own an American Legend at only

- | | | |
|--|---|---|
| CHEVROLET '92 GEO METRO Really clean, now only \$6,440 '91 CHEV. LUMINA 234 One of a Kind. Stk #14531A '91 CHEV. CORSICA Want a deal? See us on this one '92 CHEV. LUMINA Van Ready for the family '94 CHEV. CAVALIER Just like new SAVE \$5 | PONTIAC '93 BONN. SSE. Only 13,964 miles. "One of a Kind" '92 GRAND PRIX 39,362 miles '93 GRAND PRIX One owner '91 GRAND PRIX Priced to sell, \$9,999 '91 GRAND AM Stk #W4432A, \$7,875 '91 GRAND AM Only 27,884 miles, need we say more '90 GRAND PRIX Priced below book at \$7,873 '90 BONN. SSE Sharp with all the options. Stk #1501G Special factory purchase GMC TRUCK '94 SAFARI 2,300 miles, "Special Purchase" '95 GMC JIMMY SLT 2,655 miles '93 SIERRA GT Only 15,520 miles. Stk #14455A '91 GMC JIMMY Only 44,226 miles, now only \$13,995 '94 JIMMY 4X4 Only 14,000 miles, compare this to a new one '93 GMC SIERRA 4X4 Only 20,550 miles '91 SONOMA 4X4 One owner, ready for the winter CHEV. TRUCK & VAN '94 S10 PICKUP Compare this truck to a new one '91 CHEV. S10 Stop looking we have the truck '89 CHEV. ASTRO CONVERSION VAN "Ready for a trip" '88 CHEV. PICKUP Only 54,897 miles. Stk. #G4362A '92 CHEV. SILVERADO Only 26,170 miles | CHEV. TRUCK & VAN '91 CHEV. S10 EXT. CAB 4X4 You must see this truck '92 CHEV. EXT. CAB 4X4 PICKUP Only 38,732 miles '88 CHEV. BLAZER 4X4 Driven less than 11,000 miles per year JEEP '93 JEEP GRAND CHEROKEE LIMITED Priced to sell at \$18,977 '91 JEEP CHEROKEE LIMITED Driven less than 12,000 miles per year '93 JEEP GRAND CHEROKEE LIMITED Only 23,395 miles. Stk #14582 CADILLAC '93 SEVILLE Cadillac style at its best '94 ELDORADO TOURING COUPE Save \$555 vs a new one '89 CADILLAC DEVILLE '89 CADILLAC FLEETWOOD Driven less than 6,000 miles per year BUDGET '88 HYUNDAI L1,990 '87 DODGE ARIES \$2,990 '86 CELICA \$3,875 '84 BONNEVILLE 68,000 miles, \$3,980 '84 SUNDOWN 38,436 miles, \$4,895 '87 FORD ESCORT \$3,600 '88 DODGE DAYTONA \$3,955 '88 FORD FESTIVA \$2,999 '89 FORD ESCORT \$3,870 '87 FORD TEMPO \$1,855 |
|--|---|---|

JIM BRADLEY **PONTIAC** **Cadillac** **GMC TRUCK**
3500 Jackson Rd at Wagner • Ann Arbor
(313) 769-1200
Hrs: Monday • Thursday 9-9
Tues., Wed., Fri. 9-6 Open Sat. 9-5

OPEN EVERY SATURDAY 8:30 A.M. - 5 P.M.

YOU DON'T HAVE TO HUNT FOR GREAT USED CAR DEALS - BAG YOUR LIMIT AT VARSITY LINCOLN-MERCURY
Michigan's Newest Lincoln Mercury Dealer!
*0 Down ** 12 months, 12,000 mile warranty.

- | |
|--|
| BUDGET PAYMENTS 1990 MERCURY TOPAZ LS 4DR. Auto air, power windows, locks & seats, stereo cassette, mid size comfort and front wheel drive, safety for only 1991 FORD RANGER XLT P. p. b. air, cruise, power windows, locks & seats, dual power Grease Monkey cloth. Ready for work or play! 1990 PROBE LX 2 DR. Auto air, p. p. b. air, cruise, V6 power windows, locks & seats. "A" title one owner, sporty front wheel drive! 1990 ESCORT LX 2 DR. Auto air, p. p. b. stereo, sunroof, rear defrost, low miles, good on gas, great insurance. 1991 CHRYSLER NEW YORKER Satin power windows, locks & seats. Rear defroster, stereo cass., alum. wheels. So-a-a-bundle on this beauty! 1994 GEO METRO 2 DR. Auto air, stereo cass., "A" title one owner clean as a whistle. 1993 FESTIVA L 5 speed, auto. Black leather sport stripes and grey cloth interior. 26,000 mile front wheel drive, good on gas and good in the snow! 1992 ESCORT LX 4 DR. Auto, air, p. p. b., rear defrost, stereo cass., low miles, a beauty! 1991 MERCURY CAPRI XR2 TURBO CONVERTIBLE 5 speed, auto. Black leather sport stripes, stereo cass., dual power windows, locks & seats. Lots of fun for a little payment! 1992 FORD</ |
|--|

ANN ARBOR TOYOTA

Michigan's Largest Import Dealer!

1995 CAMRY DX



Air, AM/FM cass., power windows & locks, Gold Pkg., intrusion system, power sunroof, CD changer, mag. wheels & more

1995 COROLLA DX 4 DR.



Air, AM/FM cass., power windows & locks, Gold Pkg., intrusion system, power sunroof, mag. wheels, CD changer & more.

NO GIMMICKS

LEASE FOR **2 1/2 YRS.**

\$189*

LEASE FOR **2 1/2 YRS.**

\$149*

*30 mo. closed end lease based on approved credit. Lease allows 12,000 m. es per yr. with 15¢ per m. es overage. Plus tax, title, plates & destination. First mo. payment security deposit. Security deposits rounded to next \$50. Residual 10¢ per m. es. & 12,000 cap. cost reduction. Lessee responsible for excessive wear & tear. To get total off-gallon, multiply payment times term. Optional purchase at lease end at a price to be determined at inception.

ANN ARBOR TOYOTA

2867 WASHTENAW • YPSILANTI, 1 MILE EAST OF US-23

Offer expires **11/2/94**

(313) 434-9600

SALES SPECIALS FORD CONVERSION VAN

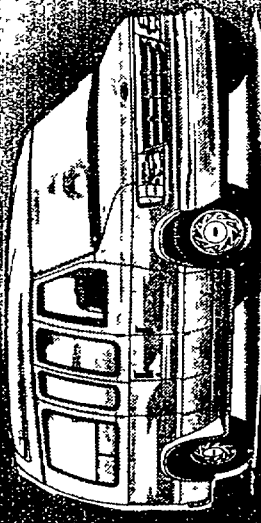

| | | |
|--|------|----------|
| 1992 LINCOLN CONTINENTAL EXECUTIVE SERIES | ONLY | \$10,800 |
| 1992 LINCOLN CONTINENTAL EXECUTIVE SERIES | ONLY | \$7,900 |
| 1992 LINCOLN CONTINENTAL EXECUTIVE SERIES | ONLY | \$8,800 |
| 1992 LINCOLN CONTINENTAL EXECUTIVE SERIES | ONLY | \$8,900 |
| 1992 LINCOLN CONTINENTAL EXECUTIVE SERIES | ONLY | \$10,900 |
| 1992 LINCOLN CONTINENTAL EXECUTIVE SERIES | ONLY | \$12,900 |
| 1992 LINCOLN CONTINENTAL EXECUTIVE SERIES | ONLY | \$12,900 |
| 1992 LINCOLN CONTINENTAL EXECUTIVE SERIES | ONLY | \$13,600 |
| 1992 LINCOLN CONTINENTAL EXECUTIVE SERIES | ONLY | \$13,900 |
| 1992 LINCOLN CONTINENTAL EXECUTIVE SERIES | ONLY | \$14,800 |
| 1992 LINCOLN CONTINENTAL EXECUTIVE SERIES | ONLY | \$15,900 |
| 1992 LINCOLN CONTINENTAL EXECUTIVE SERIES | ONLY | \$17,900 |
| 1992 LINCOLN CONTINENTAL EXECUTIVE SERIES | ONLY | \$18,900 |
| 1992 LINCOLN CONTINENTAL EXECUTIVE SERIES | ONLY | \$21,900 |
| 1992 LINCOLN CONTINENTAL EXECUTIVE SERIES | ONLY | \$20,800 |

CALL THE HILLTOP HOTLINE (800) 258-5603

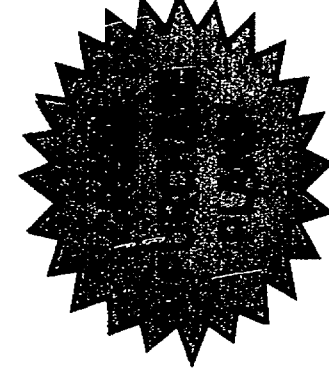

There Will Never Be A
Better Time To Buy

\$2900 REBATES ON
ALL NEW 94'S

\$1500 REBATES ON
ALL NEW 95'S



HOURS: Showroom
8am-9pm Mon & Thurs
8am-9pm Tue, Wed, Fri
8am-9pm Sat
Parts, Service, Body Shop
8am-9pm Mon & Thurs
8am-9pm Tues, Wed, Fri
9am-3pm Sat

HILLTOP
FORD, LINCOLN & MERCURY
2798 E. Grand River, Howell, MI

JUST 2 MILES
EAST OF
HOWELL ON
GRAND
RIVER

*All vehicles subject to prior sale.
All prices plus tax, license & fees.

A SPECIAL SECTION

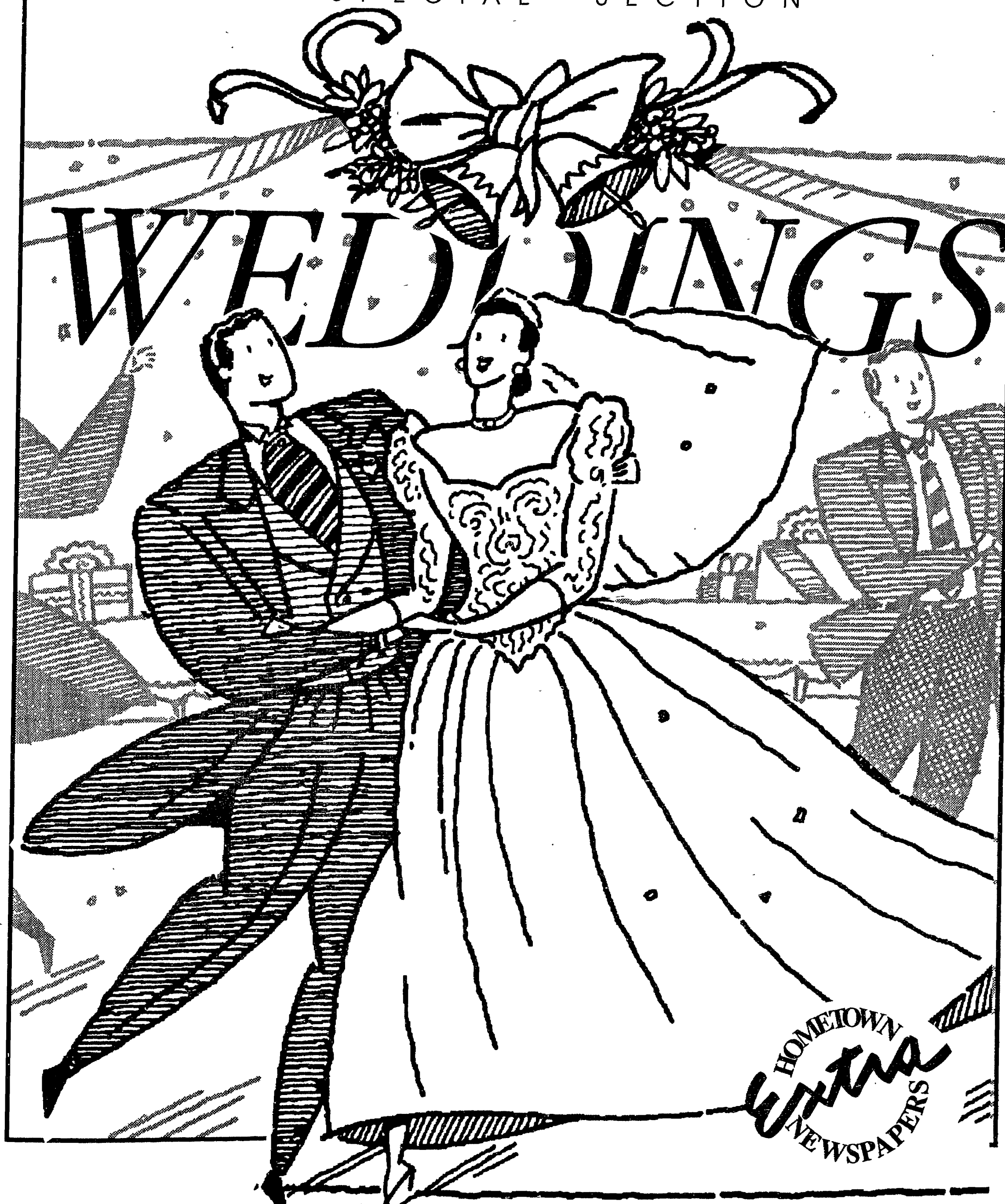

HOMETOWN
Extra
NEWSPAPERS

A SUPPLEMENT TO HOMETOWN NEWSPAPERS

Say 'I do' with timeless elegance

By Lee Littlewood

Copley News Service

Although bridal gowns are as diverse and varied as brides-to-be, one thing remains constant: Women around the globe about to be married long to look as beautiful as they possibly can. Every bride has romantic dreams of being queen for a day and looking like, if not a storybook princess, a more lovely version of herself.

This year it's even more possible to achieve that wish. Talented designers have created styles described as traditionally timeless, refined elegance and classically breathtaking.

Gowns Grace Kelly may have worn, complete with softly gleaming satin and organza, basque bodices, scoop necklines and lace accents with delicate rosettes have brought a '50s-style look to today.

Bridal designer Lazaro Perez is a leading interpreter of the contemporary-classic look, one of the most rapidly growing categories in the bridal marketplace, according to recent research conducted by Modern Bride magazine.

"I suppose it can be best described as a

look of infinite simplicity," says Lazaro. "Essentially, I strive for my clothes to combine perfect cut and sumptuous fabrics with silhouettes that evoke a bit of a bygone era."

Michele Piccione, award-winning designer for Alfred Angelo Dream Maker, sees their collection as moving to a new plateau of refined elegance. Short sleeves are becoming diminutive, and where they are long, they are narrow and fitted.

Re-embroidered, hand-beaded laces are seen on gown after gown, adding greater dimensional interest to bodices.

This year, Piccione favors scoop necklines, princess bodices and full skirts, bringing to mind a simpler, more classic and less ornate time.

Traveling back even further to the early 20th century, gowns our grandmothers might have worn are also desired.

"Vintage dressing is so popular right now," notes McCall's pattern designer Ali-cyn Wright. "The soft, romantic dress translates perfectly into a wedding dress. The design is ideal for second marriages or for



Continued on 3 This season's best bridal gowns are simple, elegant and never fussy.

OPEN MON. SAT. 10 to 9, SUN. 12 to 6

VISA MasterCard

Lover's® **LANE**

THE ULTIMATE STORE FOR
**BRIDAL
LINGERIE™**

SPICE UP YOUR LOVE LIFE

Sensuous Lingerie • Petite to Full Size • Exotic Gifts •
Leatherwear • Sexy Mens Gear • Lotions & Oils • Stockings •
Garters • Gloves • G-Strings • Corsellettes • Body Stockings •
Bras • Panties • Teddies • Bustiers • Thongs • Forever Lamps •
Scented Candles • Incense • Games • Gag Gifts • Cards for All
Occasions • Novelty Items • Provocative Dancer Accessories •
Seductive Swimwear • Gift Boxes & Gift Wrapping • Bridal
Registry • Great Bachelorette & Bachelor Party Ideas • Layaway
& Gift Certificates Available

**NOVI
GRAND
OPENING
NOV. 25, 1994**

WEST-SIDE
2020 Wayne Rd.
South of Ford Rd.
East Side in Parway Plaza

NORTH-SIDE
292 Telegraph Rd.
South of M-59 (Huron Rd.)
Westside in Heritage Plaza

EAST-SIDE
33229 Gratiot
North of 14 Mile Rd.
West side in Aleccia Plaza

W E D D I N G S

What a groom needs to look like a winner

By Lee Littlewood

Copley News Service

Contrary to popular belief, there's more to groom fashion than having him put on a tuxedo and comb his hair. Men also want to look great, too. They definitely don't want to hear whispers of, "Gee, what's she marrying him for?"

These days there are things a guy needs to know to look like the winner that he is.

In most weddings, the groom, best man, ushers and even

fathers rent their formal wear.

There's quite a large selection available, so it's smart to shop around (as much as you all hate it) before making a final decision. If possible, rent everything from the same shop or at least pick the same type of suit.

You may even want to consider having the groom's father in the same outfit as the others—this looks better for pictures and in the receiving line. Also, the bride's father and the ring bearer should always be dressed like the attendants.

Formal wear is determined by the time of day and formal-

ity of the wedding. Weddings run the gamut from very formal evening to informal daytime celebrations.

Likewise, full-dress tailcoats with matching trousers are an option during the former as are suits or classic blazers for informal times.

For most evening weddings, though, black tuxedos or dinner jackets with matching trousers, dress shirts, bow ties and vests or cummerbunds are appropriate. Options during warm weather, however, are white or ivory dinner jackets and

Continued on 4

Kinder and gentler describe the trend toward natural fabrics

Continued from 2

first-time brides who want a unique look."

For handy seamstresses, McCall's pattern No. 6948 is a "new" heirloom treasure for today's bride.

There are even antique flower girls' dress patterns to match.

These styles bring to mind a saying from a more recent time. "Kinder and gentler" is not only a phrase used during the George Bush era, but it also describes the trend toward natural fabrics this year.

Although it's rare to find a gown made of silk or linen in pearly white, these fabrics are classic and natural-looking and make lovely ivory and delicately off-white wedding dresses.

Another color emerging this year as a favorite, especially with Galina Gowns, is blush pink. These pastel dresses are gor-

geous and feminine and are just as acceptable for even the most formal of weddings.

Besides color, another important aspect of a bridal gown is how it looks from behind. Knowing that the bride spends most of her time during the wedding ceremony facing the altar rather than the guests, back interest is given new fashion impact.

Gowns feature back bodices with heart motifs, bustles, candybox bows and full streamers accented with beaded medallions. This way, a bride will look stunning no matter what the angle.

Many women love to personalize their wedding-day look with accessories. Although pearl necklaces and earrings or diamond studs make classic touches, the rule of thumb concerning jewelry is—the less, the better. The new bride's radiant smile and sparkling wedding ring should be the jewels everyone admires.

Gloves, however, are not only acceptable but nearly expected with short sleeves, especially in a formal evening ceremony. The newest gloves match the dress and, whether wrist, midarm or elbow length, bring a princess-like aura to this graceful look.

Shoes should always match the dress, with medium-high heels being the most popular, flattering and comfortable. Teetering spike heels are not only tacky, but dangerous in the middle of a long train. Taking a nasty spill down the aisle is a sure way to tarnish wedding day memories.

However, brides need not spend a fortune in money or time searching for the perfect shoe. Simple pumps can be dyed any shade to match any gown—inexpensively.

Putting the crowning touch on your wedding ensemble has never been more flexible than it is now. Simply make sure the veil and headpiece are in proportion to your gown.

Veils range from shoulder length to as long as the train on the dress.

Popular headpieces include the bow, which is positioned at the back of the head, the similar Juliet cap—a more ornate bow version—and the raised, decorated headband or floral wreath.

The smartest way to choose a headpiece is by trying on several while wearing the gown and by seeking a bridal-store employee's assistance. These helpful salespeople undoubtedly have matched many combinations of veil to dress, and have the looks nearly memorized.

They also are trained and experienced in assisting every dazed and confused bride-to-be for her amazing transformation from plain fiancée to breathtaking belle of the ball.



Wedding Cakes
Made to your order
Decorated with real
buttercreme frosting
"Tastes as good as they look!"
Come See Our Display!

S. L. VILLAGE BAKERY
222 S. Lafayette, South Lyon
(810) 437-8469

Goldsmith Galleries
Designers of Fine Jewelry

**Come In And Discover
Princess Cut Diamonds!**

Fine selection of custom
designed pieces.

Importers of fine diamonds
and unique gems

101 W. Main Centre Northville (810) 380-8430

Planning A Wedding or
Special Event?

Emerald City Designs

Creative Decorating &
Unique Table
Arrangements

From concept to
completion, ECD
provides professional
consulting:

Weddings • Corporate
Events • Holiday Parties
Special Occasions

Let ECD take the hassle
and frustration away for
that special day.

CALL
(313) 483-6126

REMEMBER:
"IMPRESSION IS
EVERYTHING!"



**Carolyn's
Creations**

"Flowers
with a Flair"

**Brides
Brides
Brides**

Personalized
Service That
Reflects Your
"Uniqueness"

474-4241
Carolyn Arlen

Accessories help grooms express style

Continued from 3

even-colored or striped shirts.

For daytime weddings, gray strollers, gray striped trousers, waistcoats, shirts and striped ties work, and black leather shoes with laces are always tops.

Other alternatives include white tie and tails, cutaway coats, stroller coats (a semiformal suit jacket cut like a tuxedo) and spencer coats (open coats without buttons, cut at the waistline).

Tuxedos, the most popular formal wear, can be single- or double-breasted. For the most part, single-breasted jackets create a tailored look for smaller men while the double-breasted coats pull in the waist and create a slimming look for large guys. Trousers can be double-pleated or with a satin or silk stripe down the outside of each leg.

Neckwear should match the coat and vest and include: bow tie, ascot (a broad neck scarf or the four-in-hand tie for semiformal or informal weddings. These are knotted ties that hang vertically like a business-suit tie and should be worn with a spread collar.

For additional "instructions" on proper attire, tuxedo shop attendants make it a point to keep up with the latest styles and fashion breakthroughs. If uniqueness is a goal, try bold-print vests adorned with timely prints or exotic boutonnières (on left lapels) in vibrant colors. Bow-ties can even be wild, with polka dots, stripes and other prints that are in vogue. There's nothing that says "traditional" has to be boring.

A pleasing scent can create a private conversation between bride and groom and boost his confidence, as long as it's not overwhelming. Some designer lines to try (before the big day) are Perry Ellis for Men cologne, Pierre Cardin cologne and Safari for Men eau de toilette by Ralph Lauren. These mellow smells will fit most personalities and please everyone's scentsibilities.

Grooms also can express their unique style by experimenting with cuff links, studs and watches.

Moreover, grooms will want to have the best-looking hair, the smoothest shave and the clearest skin possible. Hairstyles that are classic and groomed are smart and won't look dated in wedding pictures. Imagine the laughter of children whose trendy fathers married in the '70s, with photos showing bushy sideburns and wide-lapel shirts.

A little gel brushed through dry hair prevents frizziness and tames stray locks. A stylish idea is hair that's long on top and short in back, with sideburns no longer than 1 inch.

A groom's nails should definitely be cut, cleaned and buffed with cuticles pushed back. Short nails that just exceed the fingertips are attractive. No changing the oil or gardening before the wedding, please.

The key to no-nick shaving is to soften the beard with a splash of warm water, apply the gel in the direction opposite of beard growth and take short, even strokes in the direction of the growth. Always apply a razor-relief product to reduce redness.



For a formal daytime wedding, nothing matches the timeless elegance of a gray cutaway jacket.

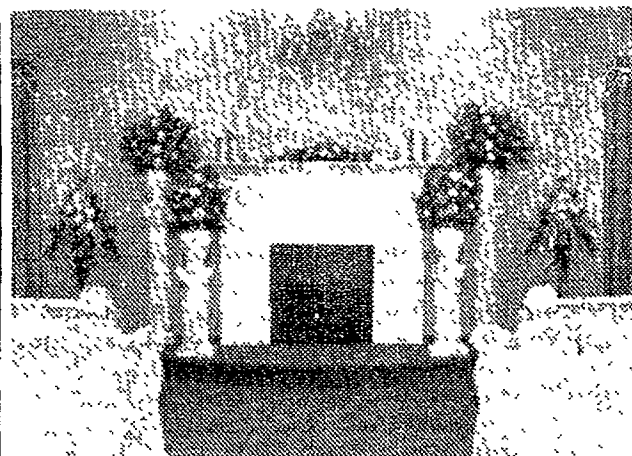

Wedding Chapel of the Lakes
(810) 231-LAKE

- Bride's Dressing Room
- Bridal Boutique
- Photographer
- Romantic Candlelight Ceremony
- Vow Renewals
- Traditional Wedding Music
- Minister

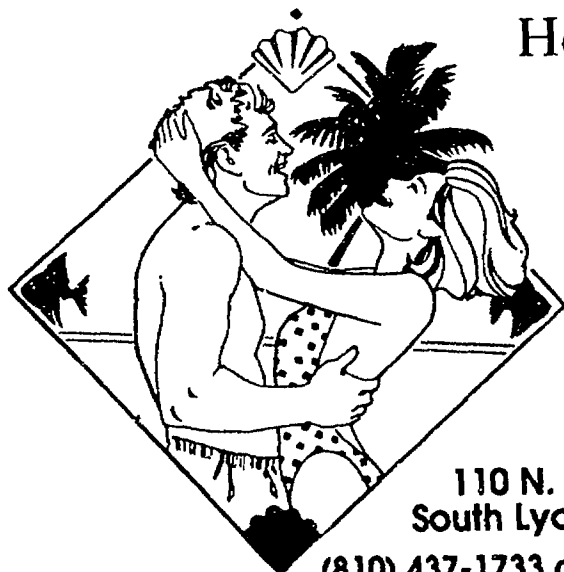

Honeymoon Specialist
Travel Packages
Now Available!

**Phillips Travel
Service, Inc.**

110 N. Lafayette
South Lyon, MI 48178

(810) 437-1733 or 1-800-783-2019



LET US
RE-FASHION
your image

THE REDKEN CONSULTATION

Right shape Cut Color Style
The Redken Consultation
is much more than a makeover
It's a fresh new way
to find a gorgeous new you
Dare to be beautiful.
Call us today.

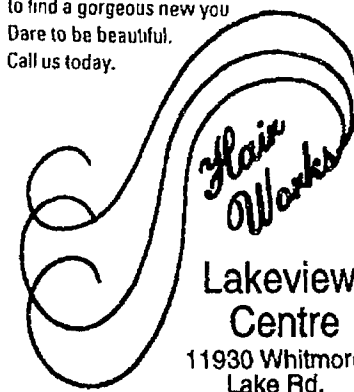

Lakeview
Centre
11930 Whitmore
Lake Rd.

(313) 449-0070

REDKEN

THE POWER BEHIND BEAUTIFUL HAIR™

© Redken Laboratories, Inc. 1992 All rights reserved

NEW CLIENT SPECIALS

\$5.00 OFF
Perm or color

with this ad • Expires 11-16-94

\$2.00 OFF

All 16 oz Redken Products

with this ad • Expires 11-16-94

How to pick perfect presents

By Elizabeth Scheibner

Copley News Service

Planning a wedding can be a lot of work and a lot of hassle. Fortunately, there's one aspect you're sure to enjoy — registering for gifts. Let's face it, it's the only time in life when you get to tell people exactly what you want without sounding greedy.

Registering for gifts can be a time-consuming process, but it is definitely worth the effort. A wish list tells guests exactly what you need and eliminates the possibility of duplicates. And more importantly, it saves you the hassle of returning gifts you may not need — or want.

Experts suggest you register for gifts soon after you're engaged, when you aren't bogged down with all the other details that go into planning a wedding. Although registering for gifts has traditionally been the bride's responsibility, most couples today are picking out gifts together.

Even if you already have a rough idea of what you want, don't expect to select your gifts in one afternoon. It frequently takes several trips to a store before you are able to finalize your list.

Your first step should be to assess what you currently have and to figure out what you need. Consider your current lifestyle as well as the kind of lifestyle you envision for the future.

You may find it helpful to browse through the pages of bridal magazines or to visit some of your favorite stores to get an idea of what's out there. The registry lists in most bridal magazines can help you organize your wish list and may help identify items you might not have otherwise considered.

If you've been on your own for a while, chances are you probably have all the pots, pans and dishes you need. If that's the case, this is your chance to furnish your home with items you wouldn't necessarily purchase on your own.

Maybe you'd like to update your kitchen with an espresso machine, pasta maker, coffee grinder or electric juicer. Or perhaps you'd like to dress up your living room with new artwork, pillows, mirrors or lamps.

Whatever your needs, don't be afraid to include them in your registry.

UNIQUE GIFT IDEAS

These days department stores aren't the only retailers offering registry programs. More and more specialty shops have gotten in on the act. Couples are now asking for less traditional gifts, including sporting

goods, electronic equipment, antiques, gourmet foods, artwork and furniture.

"In the beginning, registry services were set up to help newlyweds collect the pieces of china, crystal and silver needed for gracious home entertaining," says Deb Barney, director of L.L. Bean's Home & Camp Division. "Today's time-deprived young couples have other priorities. Their preferences tend toward more casual dinnerware or sporting equipment for their active lifestyles."

The Home Depot, for example, now offers bridal registry in 200 of its 260 stores nationwide. Couples can traverse the aisles selecting chain saws, hedge clippers, smoke detectors and other gadgets for their home.

If music is your passion, you may want to check out the registry service offered by Tower Records. Or if you're an outdoor enthusiast, you may want to consider registering at L.L. Bean or one of the many other mail-order companies. Other choices worth considering are bookstores, museum gift shops, nurseries and gourmet food shops.

Whatever your lifestyle, there is undoubtedly a store for you. Just remember when

selecting your gifts to choose items of varying price ranges. Not everyone on your guest list can afford the big-ticket items and may be offended if your list is made up exclusively of high-priced gifts.

Your best bet is to call the store you want to register at and make an appointment with the bridal consultant. He or she can help you select the right type of gifts for your lifestyle. Be sure to ask your consultant about any special privileges you may be entitled to, such as gift certificates, discounts or complimentary services.

A lot of the wedding gifts you'll receive are meant to last a lifetime, which is why you'll want to choose your gifts carefully. Stay away from trendy items that will only look ridiculous a few years down the road. Similarly, if you're registering for china or flatware, choose patterns that you won't grow tired of.

Many of your guests will have their gifts sent to you before the wedding. That's why it's important to start a list right away of the gifts you receive. Make sure you write down the name of giver, the date received and a full description of the gift.

If you have time, go ahead and write a thank-you note. Although you're not required to send thank-you notes until after the wedding, a prompt note is always appreciated.

Even if you already have a rough idea of what you want, don't expect to select your gifts in one afternoon.



ANGELS AMONG US

Unique Collection of Angels

- Collectibles • Gifts • Books • Tapes • Clothing • Great Gift Ideas • Unusual Accessories

ANGELS OF ALL TYPES

436 N. Main St., Milford

(810) 685-3796

HOURS
MON.-WED. 10 to 6
THURS. FRI. 10 to 9
SAT. 10 to 6

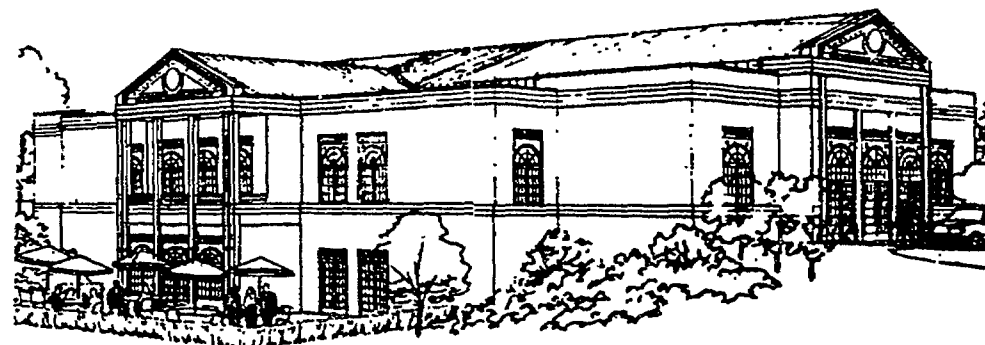

The Italian American Banquet Center

We are equipped to host weddings, wedding receptions, showers, business meetings/seminars, class reunions, luncheons, funeral gatherings and many other special receptions. Customized menus available.

On and Off Premise Catering
— Accommodations for 100 to 500 —

"The new and elegant banquet center in Livonia"

39200 FIVE MILE ROAD • LIVONIA • (313) 953-9724

Eat, Drink And Be Merry...

at the

SOUTH LYON HOTEL

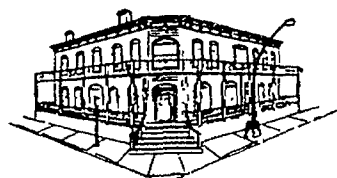

Banquet room facilities for up to 250 people
Let us cater your

- Shower • Wedding Reception • Banquet

(810) 437-6442

201 N. Lafayette • South Lyon

WEDDINGS

All that glitters is gold and more

By Elizabeth Scheibner

Copley News Service

Buying a wedding ring is probably one of the most significant and expensive purchases you'll ever make. And unlike a car or home, which you'll eventually replace or sell, a wedding ring is meant to last a lifetime.

A ring, of course, is not only a financial investment but an emotional one. It's easy to fall in love with a ring that is way out of your price range, but try not to get too carried away.

Determine ahead of time how much you want to spend and try to stay within your budget. The general rule of thumb is that you shouldn't spend more than two months of your salary, although some couples spend a lot less and some spend considerably more.

When buying an engagement or wedding ring, the best advice is to take your time and comparison shop. Visit several different jewelers and ask a lot of questions. The more you know, the better able you'll be to make an informed decision.

Some couples opt for matching wedding bands. Others don't. It's a matter of personal preference. If you and your fiancé decide on matching wedding bands, make sure your wedding band complements your engagement ring.

More than 1.6 million people buy engagement rings each year at an average price of \$1,500. Not surprisingly, the most popular choice among brides is the diamond ring. Whether it's a traditional or contemporary setting, the diamond is the most beloved of all the precious stones.

THE FOUR CS

There are four factors you should take into consideration when buying a diamond—the color, the cut, the clarity and the carat weight. Commonly referred to as the "Four Cs," these are the main characteristics that determine a diamond's quality and value.

Color, of course, refers to the diamond's natural color. A colorless dia-



Continued on 7 The traditional diamond solitaire is still the most popular engagement ring.

VOTED #1
Best Bakery &
Best Dessert
The Best of Detroit, Every Time (1994)

Make your Wedding Special with a Gourmet Cake!

**THE
NORTHVILLE
GOURMET & WINE SHOPPE**

Gourmet Carry-Out
Catering
Homemade Pastries

Gourmet Groceries
Fine Wines
Select Imported Beers

Cakes for all occasions

Providing the finest quality and selection in Gourmet Carry-Out & Catering with the widest variety of Imported & Domestic Beer & Wine

680 W. EIGHT MILE ROAD AT TAFT RD. • NORTHVILLE • MI • 48167 • (810) 349-5611

The Wedding Decorators & Party Consultants

(517) 548-7964

Consultants: Penny Lee Myers • Malinda Conway • Makael Myers

WEDDING SUPPLY

- DECORATIONS FOR ALL OCCASIONS
- BRIDAL HAIRPIECES IN SILK
- TABLE FAVORS
- BALLOON DESIGNS
- BOUQUETS
- BOUTONNIERES
- CORSAGES

RENTAL

- WISHING WELL
- MAIL BOX
- LARGE WREATH
- CENTERPIECES
- SPECIAL RENTAL PACKAGES FOR RECEPTION HALLS
- BRIDAL CONSULTANT

WEDDING INVITATIONS BY Carlson Craft

SPECIAL COLLECTION AT JAN'S HALLMARK OF HOWELL—(517) 546-8877
SPECIAL COLLECTION AT—FOWLerville WEDDING CHAPEL (517) 223-0517

6090 Munsell•Howell, Michigan 48843

Remember the 4 Cs when looking for that perfect diamond

Continued from 6

mond is considered the most valuable because it reflects the most light. It is also the most expensive.

Diamonds are measured on a color scale that goes from D to Z. Those in the D to F range are considered colorless while those in the latter part of the alphabet have a progressively yellow tinge.

Stones in the Z range are called Fancy or colored diamonds and are considered extremely valuable because of their rare color. They come in a range of colors that includes shades of pink, green, blue, yellow and brown.

Cut, more than any other characteristic, determines how sparkly and fiery your diamond will be.

A well-cut diamond will be proportioned so that the majority of light rays entering the stone will be directed back to the eye. Most modern diamonds are cut with 58 facets for maximum sparkle and brilliance.

Although diamonds can be cut into a variety of shapes, the most popular cuts include the oval, marquise, emerald, pear, round and square shape. The round stone is by far the most popular choice among brides because it is the most sparkly and brilliant.

Clarity refers to the presence or absence of flaws inside the stone. Flawless diamonds are extremely rare—and quite expensive. Most diamonds, when viewed under powerful magnification, will reveal minute flaws

that are invisible to the naked eye. Flaws buried deep within a diamond are preferable to those at the surface or sides where the primary path of light may be intercepted.

According to experts, the least important of the Four Cs is the carat, or weight of the diamond. Most jewelers claim it's impossible to assess the value of a diamond by its carat weight alone. What's more important is the clarity, cut and color.

When all these factors are equal, however, a larger diamond is more valuable than a small one. And with truly fine stones, the difference between 1 and 2 carats can vary by thousands of dollars.

Although not officially part of the Four Cs, the fifth factor is cost. The cost of a diamond fluctuates with the economy and is largely dependent upon supply and demand. The asking price for a diamond can vary greatly from year to year, sometimes by as much as several thousand dollars.

According to jewelers, the best time to get a good price on a diamond is in January after

Of course, there are some men who wear their wedding bands proudly. Among the celebrities who sport a wedding band are Bill Clinton, Tom Cruise, Eddie Murphy, and Bruce Springsteen.

the holiday rush is over. July is another good month when the jewelry business is slow and prices are slightly lower.

If you're interested in learning more about diamond rings—or rings in general—you may want to check out "The Perfect Ring" by Lisa Lebowitz Cader (Andrews & McMeel). This informative book helps take the guesswork out of buying a ring with practical information you won't find elsewhere.

THE GROOM'S RING

Although nine out of 10 grooms receive a wedding band, a lot fewer actually end up wearing one on a daily basis. For some men, it's a matter of personal taste or comfort. Others claim a ring is impractical for the kind of work they do. Whatever their reasoning, most men agree that too much emphasis is placed on the ring itself.

"Women tend to think of wedding rings as a symbol" of love and commitment, notes author Warren Farrell, Ph.D., in his book "The Myth of Male Power" (Simon & Schuster). "For men, it's the relationship that

matters, not its symbols."

Of course, there are some men who wear their wedding bands proudly. Among the celebrities who sport a wedding band are Bill Clinton, Tom Cruise, Eddie Murphy, Kevin Costner, Rod Stewart, Tom Arnold and Bruce Springsteen.

Wedding bands have come a long way in terms of design. Although most men still prefer a simple gold band, there is a growing preference for rings that are sculpted or braided. Other popular styles include those with a floral design or diamond inlay.

CARING FOR YOUR RING

One of the great things about diamonds—besides their beauty—is the fact that they are virtually indestructible. Unlike other precious stones that are susceptible to nicks and scratches, diamonds can withstand just about anything.

What can happen to your diamond, however, is a gradual buildup of dirt and oil, which will dull the stone. To keep it diamond sparkling, clean your ring once a month. You can purchase a special cleanser from a jeweler, or use a mild liquid detergent or a solution of one-part water, one-part ammonia. Glass cleaner also works well.

Experts suggest that you have your ring professionally cleaned every 12 to 18 months. In addition to giving your ring a thorough cleaning, your jeweler will check the setting to make sure the diamond is firmly mounted.

MT. BRIGHTON
presents

"FANTASIES TOO"
The Complete Bridal Show

Sunday, November 6th
Doors Open 1:00 p.m.
Fashion Show at 2:00 p.m.

FEATURING
Mary's Wedding Connection
Brighton Tux Shop
Naughty But Nice
with fashions for the entire Wedding Party

TICKETS \$5.00
AT THE DOOR

See the area's finest Bridal Services on
display including Mt. Brighton's
Banquet Services-Now Taking
Reservations for '95 Banquets

DOOR PRIZE DRAWINGS

For More Information call
(810) 229-9581

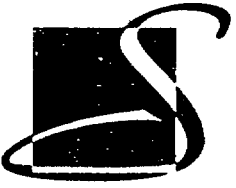

Affordable Elegance



Suzanne's Bridal Gallery
33316 Grand River Avenue • Farmington
Michigan 48336 • 810 474-3131

How to plan the party of a lifetime

By Sharon Williams

Copley News Service

If great events must be followed by great celebrations, then a wedding reception should be the party of a lifetime. Whether it's an intimate dinner gathering for a chosen few or a pull-out-all-the-stops bash for 500 or more, a reception should ensure that a good time will be had by all. And so it can, thanks to the wide array of choices—and the resources to back them up—that now are available to today's brides and grooms.

With elements ranging from string quartets and ornate reception halls to crystal goblets of champagne on waiters' trays and lush bouquets of dewy flowers on the tables, marrying couples can surround their guests in practically any ambience imaginable.

That atmosphere—along with good food, good company, good music and all the help necessary to pull everything off effortlessly—could make a guest almost as giddy with happiness as the bride and groom themselves. And that, of course, is precisely the point of the entire event.

Following is a rundown of tips and trends regarding wedding receptions.

YOU'RE INVITED

The decision to say "I do" leads to dozens of smaller decisions regarding the reception. Will it be a small, intimate affair, a lavish gala or a medium-size celebration?

Then, there are refreshments, entertainment and decorations to consider.

To lend focus to the entire event, many couples begin the planning process by determining the size and flavor of their reception before they do little else. The overall style of the reception, say wedding planners, should reflect the bride and groom's budget and lifestyle.

A formal reception for several hundred guests, for example, usually includes a sit-down dinner or buffet spread fit for a king, an open bar, music for dancing, breathtaking decorations and a show-stopping wedding cake.

A semiformal affair, meanwhile, might feature a light buffet, background music, champagne and simpler centerpieces. And an informal reception could take the form of a garden or cocktail party.

What's more, since many of today's couples march down nontraditional aisles when they marry, they want an equally unconventional, contemporary reception to celebrate their vows. Thus, the birth of theme receptions that are inspired by a certain design, locale, ethnic or period motif.

A couple, for instance, marrying at a rustic ranch might celebrate at a Western-style barbecue complete with square dancing and a bonfire.

A bride and groom reciting their vows in a hot-air balloon might receive guests afterward at a wine-and-cheese tasting at a scenic winery. And a wedding on the beach might be followed by an informal clam bake or luau featuring a spit-roasted pig, fresh-flowers leis and Polynesian dancers.

Some brides and grooms go so far as donning period costumes—medieval garb is one popular choice—for the wedding, and



Pretty flowers are an important aspect of the decor at any reception.

they ask their guests to do the same. Everyone meets after the ceremony to eat, drink and dance just as they would during the appointed period in time and in a setting that looks as though it was pulled from the pages of a history book or fairy tale.

LOCATION LOWDOWN

With reception sites, the rule generally is that if you can dream it, you can book it. Brides and grooms can entertain their guests in high style at literally hundreds of locations.

Some are conventional, some are creative and some are simply surprising in a most refreshing way. And since the most popular sites go fast, it's wise to secure yours early—a year in advance if possible, say wedding planners.

On the traditional side, choices range from church halls and reception centers to hotel ballrooms and restaurants. With their roomy

facilities and reasonable prices, college campuses and community centers also rank among the top settings. But the list hardly stops there.

Couples with a flair for the theatrical might look into renting space at a museum, theater or studio, while those with a love of nature might choose a zoo, rustic lodge, botanical garden or park as the site for their reception. Other entertaining possibilities include historical sites, private yachts and amusement parks that can be rented for a day or evening by private parties.

For others, home is simply the best place to be. Catering companies and wedding consultants can turn an abode into the perfect setting for a reception through artful arranging and can add additional space with a tent if necessary. Rental companies or catering companies can bring in everything from additional seating to plates upon which to serve the wedding cake.

CREATING THE MOOD

No matter where you'll hold your reception, music, flowers, favors and decorations transform it into the wedding-day fantasy you've envisioned. And so will the reception agenda, which could include dancing, traditional toasts, special musical numbers, the cutting of the cake, the bouquet toss and traditional departure of the bride and groom complete with the throwing of the rice.

Top props for today's most traditional receptions take their cue from the wedding colors and degree of formality of the reception. Decorations in demand include floral arrangements or topiaries for centerpieces and the head table, elaborate backdrops and faux staircases, ice sculptures that rival the wedding cake, Japanese lanterns and tiny sparkling lights, ribbons and garlands, floral

Continued on 9

W E D D I N G S

Food and drink take the cake at receptions

Continued from 8

archways, bubbling water fountains and candles everywhere for evening receptions.

Other embellishments, meanwhile, follow whimsical themes and variations, such as yards of bandanna prints and denim for a Western-style reception, or quilts, twig baskets and jelly jars filled with fresh-cut flowers for a country-inspired event.

Some couples go so far as hiring a floral designer to pull it all together. Besides flowers, floral designers use every other decorating tool, technique and trick in the book to create just the right atmosphere for a reception.

GLORIOUS FOOD

Whether it's a tea sandwich and a chicken crepe or cold poached salmon and champagne, food and drink truly take the cake when it comes to the most beloved elements of a reception.

Just what you'll serve at your reception depends largely on the time of day, and overall theme. You could offer brunch or luncheon at a late morning or midday reception, tea at midafternoon, cocktails even later in the day or a sit-down dinner or buffet for an evening event.

As for the food itself, Modern Bride magazine says poultry, seafood, wine and champagne are in for health-related reasons and basic meat-and-potatoes-style dishes for the sake of economics. So are nontraditional

The goal is to find wedding professionals who offer both a fair price and good reputation.

wedding cakes in assorted shapes, flavors and colors.

Then there's the matter of who will prepare and serve everything. While some go the do-it-yourself route with the help of friends and family, most couples rely on caterers, who can tackle practically any culinary job.

A caterer can be a lone individual you hire to cook for your intimate dinner reception or a company that is responsible for everything — the decorations, food, help and equipment.

In some instances—such as a reception booked at a hotel or restaurant—a caterer comes with the location.

Some caterers offer grand decorations, while others are famous for a specific type of cuisine or spectacular employees—waiters, bartenders, valets and cleanup personnel.

To find the right caterers, it's smart to get referrals, comparison shop, taste samples and talk to friends about their experiences.

Book your caterer of choice early, but remember to get every last detail in writing

before you sign a contract or put down a deposit.

COST CONTROL

Grand receptions usually carry grand price tags. But, with a little planning, a reasonably priced reception doesn't have to drain the dowry. And it's a good thing.

While tradition says the bride's family picks up the tab, many of today's couples are helping out with the costs, working a three-way split with the groom's family or paying for everything themselves. So naturally, any penny saved is appreciated.

Wedding experts suggest couples shop around, getting estimates for various locations and services before finalizing anything with a sales agreement. The goal is to find wedding professionals who offer both a fair price and good reputation.

A few cost-cutting solutions include letting flowers do double duty at the wedding ceremony and reception, choosing a cocktail party over an elaborate buffet spread, selecting less labor-intensive floral arrangements for the reception and putting talented friends to work in the areas of decorations, music, food preparation, serving and cleanup.

Additionally, bridal planners, books and magazines often include money-saving suggestions and worksheets that help couples keep track of all the figures. Ditto for wedding-inspired software programs for the computer.



Let's Be Sure Our Children Grow Up Smart And Fit.

There's another part of our children's education that's just as important to their future as the "3 R's"—physical education. The healthy hearts they develop now will go a long way toward helping them grow into healthy adults. And best of all, the good fitness habits they learn can stay with them for a lifetime.



The President's Council on
Physical Fitness and Sports

Woodshire Place Banquet Facility Inc.

Weddings • Parties • Anniversaries
Business Meetings, etc.

In-House Catering

Accommodations up to 350 people

6520 East Grand River

Call today!

Fowlerville, MI 48836 (517) 223-8187

Wedding Plans?

We have everything you need to make your
Wedding and Reception an 'extra Special Event!'

Canopies • Tables • Chairs • China • Linen •
Glassware • Chafers • Fountains • Wedding
Invitations • Caketops • Guestbooks • Unity Candles
• Reception Centerpieces • Custom Balloons •
Candelabra • Kneeling Bench • Wedding Bells

Copeland Rentals, Inc.

601 W. Grand River Fowlerville, MI 48836

517-223-8432

Celebrate Your
Wedding Day in Style
with a Horse Drawn Carriage Ride!

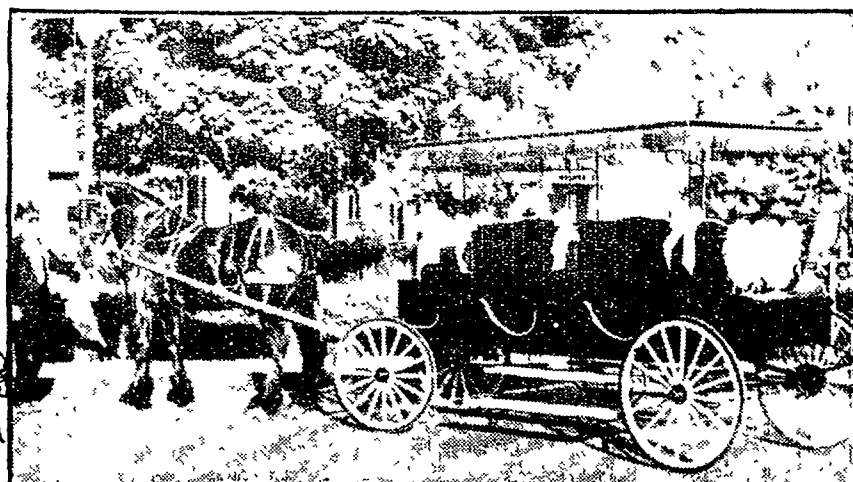

This beautiful 6 passenger Justin Carriage is pulled by our
Unique Friesian, "Nevarre".

Make Your Special Day
Even More Memorable
Reserve Your Wedding Date Now

(810) 231-5301 or (313) 878-9450

Reasonable Rates

Fashion tips for every bridal party member

By Sharon Achatz

Copley News Service

And now, the Oscar in wedding costume design goes to ... the bride. After all, she is the star of the show.

It's only fitting, however, that the bride's supporting cast gets an honorable mention for fashionable flair. From the maid of honor to the flower girl, ushers and mother of the bride, members of the bridal party fill the day with festive, colorful charm.

One of the simplest ways to ensure a coordinated day among this diversity of dressers is the use of a unifying theme—creating "an entire look" through the use of color, cut or custom.

Wedding etiquette gives a starting point for coordinated couture, as the time of day and formality of the nuptials mandate the mode of dress.

A formal evening wedding dictates long gowns for bridesmaids and elegant long or short dresses for mothers, for example, while an informal wedding recommends day suits or short dresses.

For the men, a cutaway coat with striped trousers is the traditional choice for formal morning affairs; for formal evening weddings, a black tuxedo should be worn. A stroller or contemporary tuxedo fills the informal bill.

Tradition also has it that maids wear identical dresses, with the groomsmen likewise wearing matching attire that is color-coordinated to the maids' dresses.

This does not mean, however, that attendants must wear the same color in order to have a coordinated color scheme. The dresses, cummerbunds, jackets and trinkets instead can be within a complementary palette of colors, encompassing a variety of fabrics and prints—and in shades that range from soft to sizzling. While pastels have been favored colors for spring and jewel tones for winter, many shades now span all seasons—and floral prints are popular year-round as well.

Aside from color coordination, themed weddings also offer an extraordinary opportunity for a united fashionable front.

For example, the attire at a western wedding could include bolo ties and cowboy hats for the ushers, and attendants in short fringed skirts and white western boots.

At a Southern wedding, maids could carry parasols and the men could wear panama hats; a Japanese wedding could feature kimonos and fans.

No matter the theme, of course, it's the wise bride who solicits input from attendants prior to selecting their mode of dress.

While groomsmen and flower girls typically have little concern over how they'll dress, bridesmaids frequently request a dress that can be worn again, and mothers often want a look befitting not only the significance of the day, but also one that reflects their personal taste.

BEST-DRESSED MAIDS

Traditional dressing calls for a floor-length gown with a fitted bodice and full, flowing skirt—and details such as off-the-shoulder necklines, lace trims, fabric flowers, glittery fabrics, bows and beads.



The bridesmaid is as elegant as the bride in a bright red floor-length sheath

While the romance of traditional looks always will be popular, there's a growing interest in contemporary dress styles as well—including hourglass sheaths, shorter dresses, short-and-long combo hemlines and sheer long skirts that reveal a shorter skirt underneath.

Another contemporary option well-suited to the maid who wants a dress she can wear again is the adaptable dress that has detachable pieces to create two different looks. Generally these begin with a form-fitting mini sheath dress to which a longer skirt is attached for wedding wear—for example, a full tulle skirt that attaches at the sheath's hem or a slim satin skirt that ties around the waist.

Other optimal options for a wear-again wardrobe include soft suits or subtly elegant

short dresses—especially popular are dresses that bare and curve and flair.

The right gown is just the start of polished wedding-day dressing. From head to toe, there's an array of accessories to accent and coordinate any look.

Matching headpieces for maids range from lace-brim hats and jewel-encrusted combs to braided satin wreaths and bows; shoes range from satin ballet slippers to silk pumps dressed with bows, buckles or sequins. Other special accessories that help to create an entire look include matching prayer books, gloves, hosiery and jewelry, such as delicate drop earrings or chokers.

Bridal boutiques, catalogs and fashion outlets are filled to the brim with options. Enjoy shopping the selections—just remember experts suggest ordering the

maids' dresses three to six months prior to the wedding.

WELL-GROOMED USHERS

While black and gray reign supreme as the choices for wedding tuxedo color, they have been updated in a variety of new cuts and patterns—not only for accessories, but also for the tuxes themselves.

Trousers may be striped or houndstooth printed, as well as solid; jackets may be single- or double-breasted or even more adventurously styled to include the likes of western yokes worn with bolo ties, or patterns such as tartan plaid or paisley.

Stylish suits also are appropriate for informal daytime weddings, as is ethnic dress such as a Scottish kilt or an African Igbo pants set.

While black is the color of nighttime formal wear, it frequently is dressed up with accessories that pack a punch of color and pattern—including the likes of ties, cummerbunds, vests and pocket squares in florals, paisleys, abstract prints, stripes, brocades and metallics that shimmer in subtle patterns.

Even black-and-white accessories are enlivened with snappy prints—from zebra stripes to geometrics, and from patchwork patterns to polka dots.

Experts suggest ordering tuxes a couple of months prior to the wedding, and then picking them up from the rental store two to three days before the ceremony. At that time, try on everything in the store—down to the cuff links. That way you'll know if anything's missing, and you can allow time for any alterations.

Ask faraway ushers to visit the formal-wear shop for a fitting as soon as they arrive in town.

MOMS AND BABES

Flower girls usually are dressed as miniature versions of the maids—or the bride—either in a similarly cut dress or in a different design made from matching fabric. Best bets for matching attire are at a wedding boutique, catalog showroom or by hiring a dressmaker to sew all the gowns.

Ring bearers mimic the dress of the groom and ushers, whether tux or suit—occasionally wearing a short pantsuit if the weather is warm.

Tuxedo rental shops carry a wide variety of options.

Mothers of the couple often are given no more than a suggestion of color and length of dress, so that they'll coordinate with the bridal party, yet still have room for individual expression.

The key to a well-dressed mother or grandmother is sophisticated dressing with an eye for detail—such as tulip or scalloped hemlines, bows at the hip or back, lace overlays and beading or sequin accents—and fabulous fabrics such as metallic laces in gold and silver, rich brocades, floral organza, linen or fluid crepe.

For a more tailored look, consider suits—perhaps a metallic brocade long jacket over a slim iridescent lame skirt, or a graceful fit-and-flair peplum jacket over a slim skirt.

Dinser's Flowers and Greenhouse

Every aspect of your wedding is an expression of your love for each other . . .

Let us help you express these feelings by creating a Wedding Day that will be remembered.

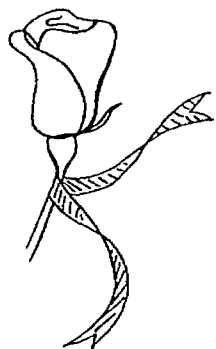

Our designers are known for their exceptional attention to details that set Dinser's apart from the usual.

As soon as the date is set, feel free to call & consult with us. We can help you with your rentals as well as your fresh & silk floral pieces.

We carry a lovely line of candelabras, vases, silk pieces, plants & props for rental.

CALL
1-800-438-0602
for your FREE initial consultation with Cathie or Cheryl
24501 Wixom Road • Novi

OPEN 7 DAYS



The • Bridal • Suite

115 E. Grand River Howell
(517) 548-4708

November is
Free Shoe Month
See Store For details

We Feature

- Gowns • Veils • Bridesmaid Dresses
- Cake Tops • Guest Books
- Cake Cutting Service • Wedding Planners
- Unity Candles

Rentals

- Glass Globe Centerpieces
- White Velvet Cape For The Winter Bride
- Mailbox and Bird Cage For Cards
- Slips & Hoops
- Tuxedos

Free "Tea Parties"

Monthly seminars on planning different aspects of your wedding. Call to be placed on mailing list



For The Perfect SHOWER or WEDDING GIFT

Colorful Towels, Bath Rugs and Carpeting, Shower Curtains, Pictures and Mirrors, Decorative Wall and Counter Accessories

Bridal Registry
Available

Long's

FANCY BATH BOUTIQUE

190 E. Main St. Northville
(810) 349-0373

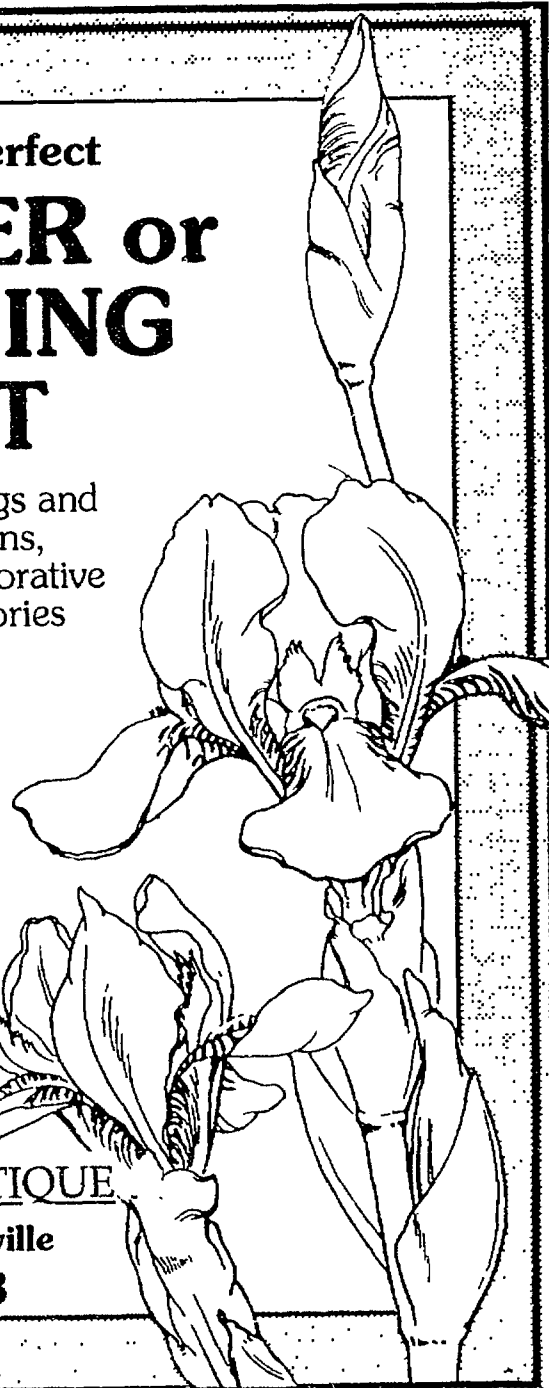

PARTY PARTY PARTY PARTY



Minutes From Twelve Oaks Mall
Plan Your Next Outing At
The Beautiful New Lion Ltd.

BANQUETS

- Wedding
- Showers
- Business Meetings
- Christmas Parties
- Catering for all Occasions

53503 W. Ten Mile Rd.
South Lyon, MI 48178

(810) 486-3355

PARTY PARTY PARTY PARTY

Salutations

Lorie Wyant

To Add A
Special Touch
To Your
Wedding!

- Full Service Printing For Custom Wedding/ Shower Invitations and Accessories.
- Unique Gift Wrapping
- Stop In For Creative Favor and Centerpiece Ideas
- UPS Shipping
- Balloon Decorating For All Occasions
- Lighted Hearts, Arches, Centerpieces & Much More!

Featuring ...



147 E. Main St., Northville (810) 349-3537

Register Your WEDDING

In November
and all
tuxedos
are \$59⁰⁰*

with 6 or more
Groom's is FREE!

*Includes coat, pant, shirt, tie and cummerbund.

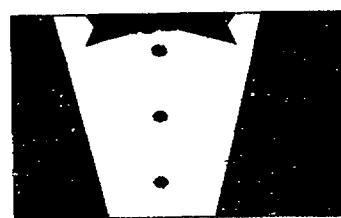
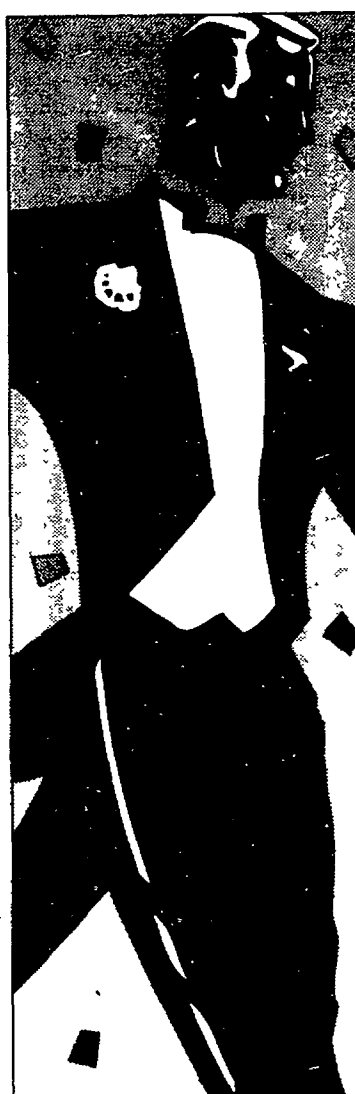

**Brighton
Tux Shop**

227-1677

8692 W. Grand River Brighton

PLANTSCAPE, INC.

Interior Plant Design
Commercial/Residential

Specializing in
Live & Silk Plants

Rentals
for Weddings
&
Special Occasions

Sales • Leasing • Maintenance

810-220-0644

Brighton

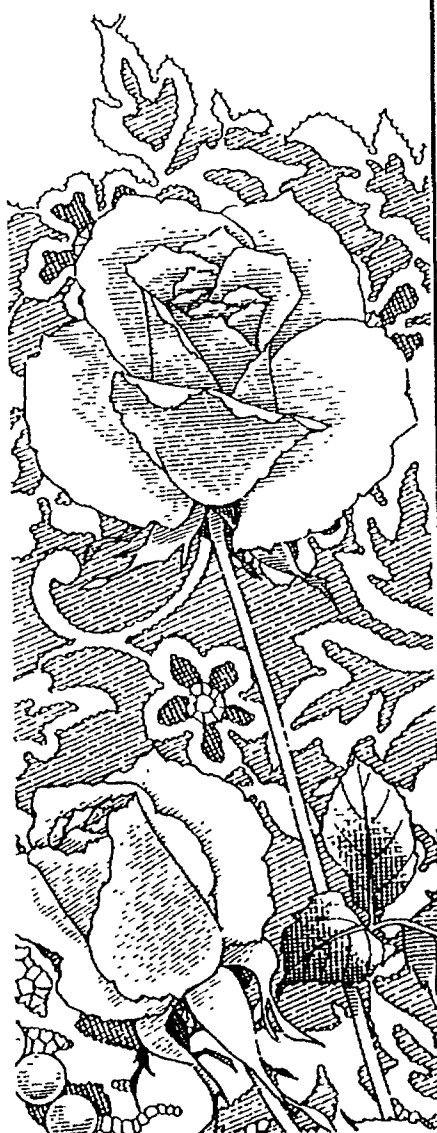

Fall 1994 Peaches & Cream Bridal Expo

Sunday, November 20 Noon - 4 pm

Tickets \$4 advance/ \$6 at the door

Fashion show starts at 2:30 pm

Appetizers • Door Prizes

See Many Participants Including:

- Bridal Salons • Photographers • Hotels
- Tuxedos • Videographers • Invitations
- Caterers • Limousines • Balloon Decorations
- Entertainers • Wedding Cakes • Banquet Facilities
- Hotels • Jewelry • Florists

VENDOR SPACE AVAILABLE CALL (313) 449-0040

BarnStormer

FOR BANQUET INFO
(313) 449-0040

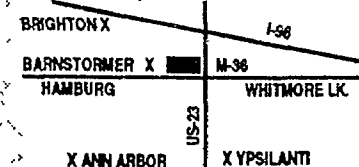

Mail in this coupon for your ONE FREE Bride's Admission with purchase of one

Bride's Name _____ Phone _____
Address _____ City _____ Zip _____
Wedding Date _____ Qty. _____ Enclosed \$ _____ at \$4.00 each

*Tickets are \$4 in advance/ \$6 at door • SEND TODAY! SHOW SELLS OUT EARLY
Barnstormers Peaches & Cream Bridal Show • 9411 E. M-36
Whitmore Lake, MI 48189 • (313) 449-0040

*Cyrano's
Magic
Carpet
Service. . .*

WINTER - 1994

TRUCK-MOUNTED VAN

ATTENTION: DON'T GET CAUGHT THIS HOLIDAY SEASON WITH DIRTY CARPET!

Dear Condo/Homeowner and Apartment Dweller:

From **November 1st thru December 15th, 1994** our crews will be in your area making available to you and your neighbors a tremendous **CARPET CLEANING SPECIAL.**

For **ONLY \$19.95** we will (truck-mount) steam clean your living/dining area and adjacent hall. This price includes **FREE** deodorizer.

This very special offer is from **November 1st thru December 15th, 1994 ONLY!** To take advantage of this rare opportunity, not soon to be repeated, you must call our office at (810) 474-3355 to register.

Office hours are Monday through Friday 8:00 a.m. to 5:00 p.m. **CALL NOW** while the best appointment times are still available.

Thank - you

Cyrano's Magic Carpet Service
Farmington Hills, Michigan

*** Ask about our furniture
cleaning SPECIALS!!!

ALSO

*** Auto interior cleaning

. . . our prices fly coast to coast!

31171 West 10 Mile Road
Suite 102
Farmington Hills, Michigan 48336
(810) 474-3355



WATCH FOR OUR...

GRAND OPENING!

SOON IN ROSEVILLE:
31510 GRATIOT AVE.

**BUILDERS
SQUARE II**

GRATIOT AVE.

LITTLE MACK

13 MILE

RD.

94

Glidden

INTERIOR
FLAT WALL PAINT

7.99
GAL.



SOFT WHITE
LIGHT BULBS

• Choose from 60-75-100 watt

27¢

4-PK.

7.2 VOLT - CORDLESS
DRILL KIT

- 5-Piece drill bit set
- 4-Piece screwdriver bit set

\$59

CHARGER,
CHARGER
STAND, &
CARRYING
CASE

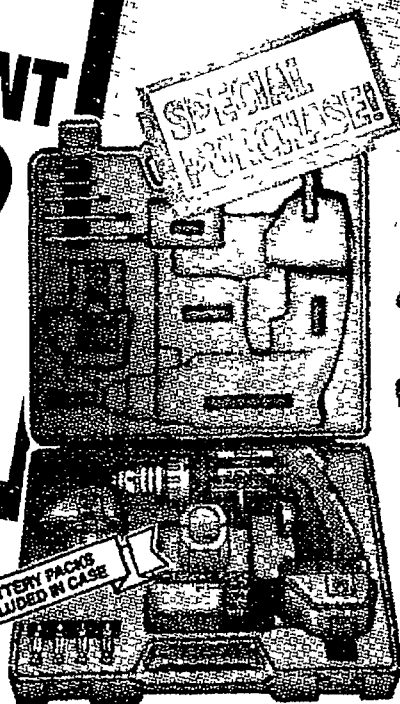

Rubbermaid

32 GAL. ROUGHNECK®
CONTAINER

8.88
#2894

**HEY!
KIDS!**

Pick up your
FREE Trick or
Treat bag

(While supplies last
limit 1 per person)



**BUILDERS
SQUARE**

Any item under \$400 as low as \$10 monthly on your credit card.

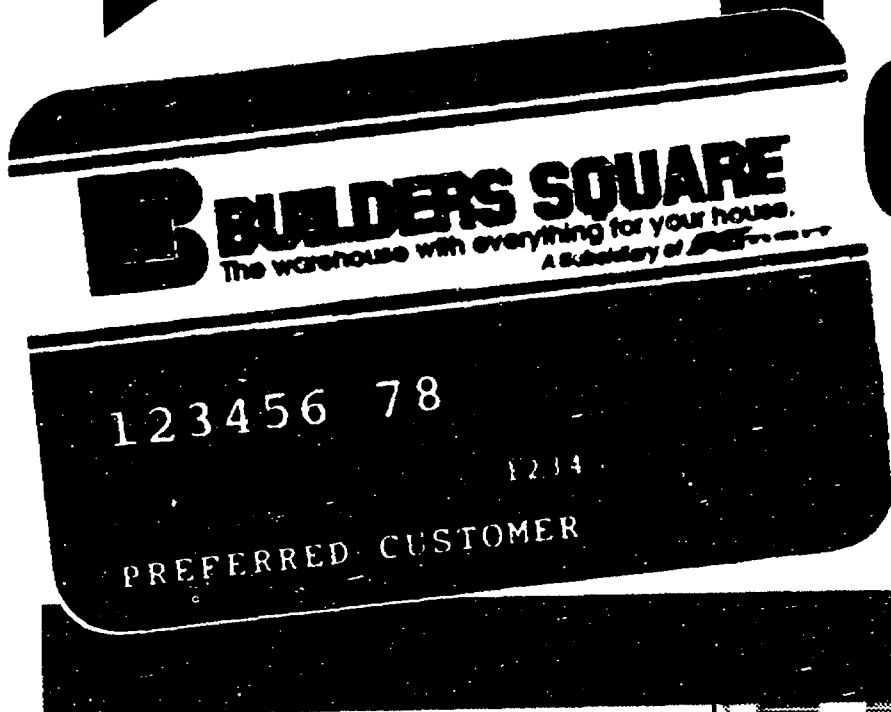

With approved credit. The number of months you will pay and the amount of your minimum monthly payments will depend on additional purchases and your balance. Payments fluctuate according to account balance.

We offer FREE services!



KITCHEN PLANNING CENTER

Let our computer show you the endless possibilities for designing your new kitchen, fast and easy!

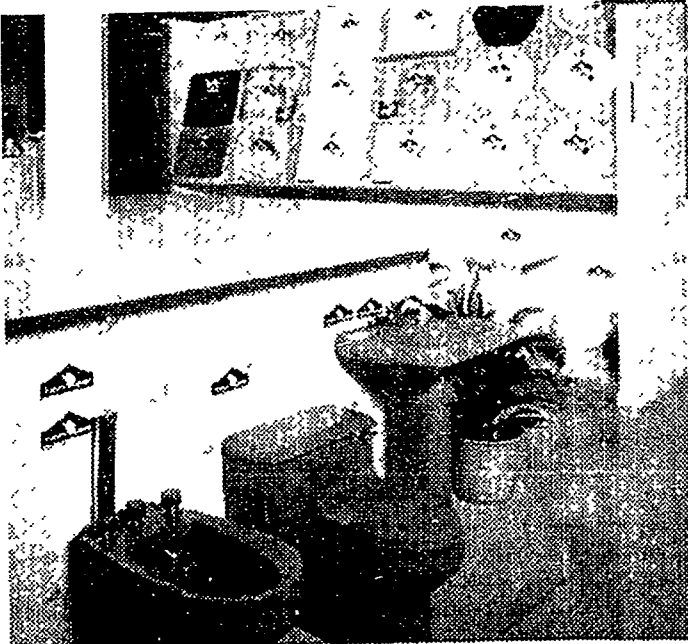
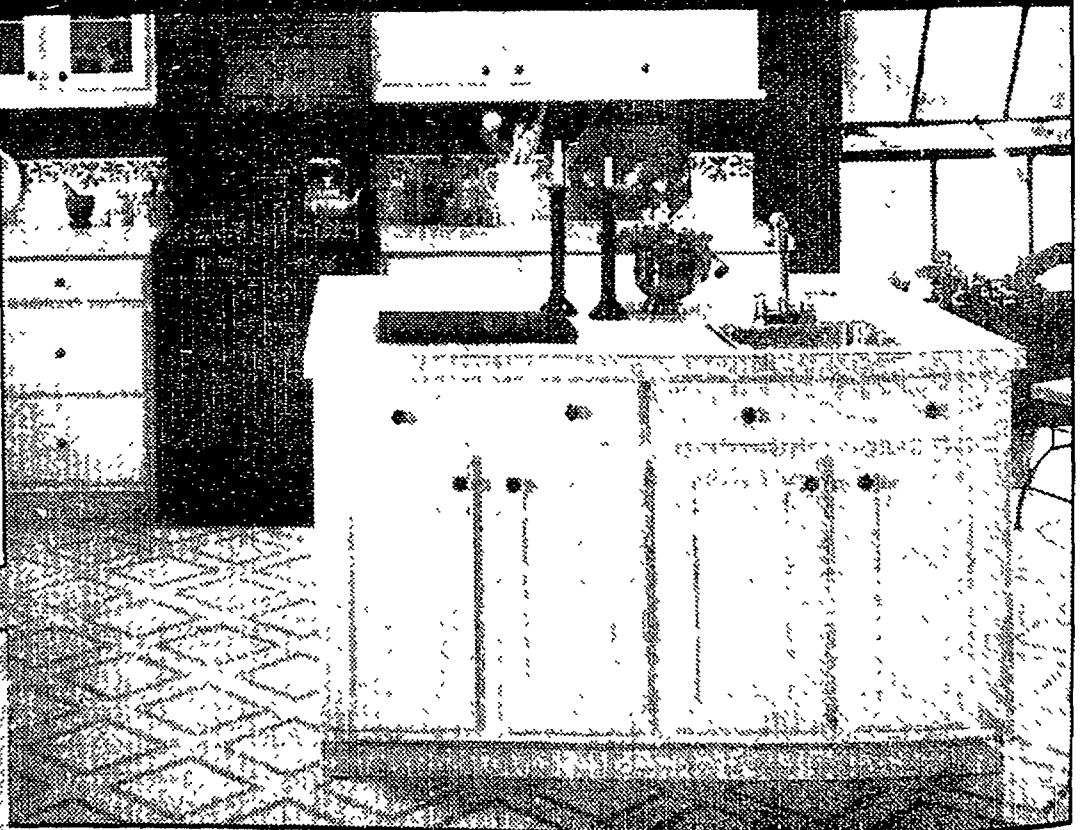

Can't find what you're looking for?

Our Special Order Service puts 1,000's of "hard to find" items at your fingertips. We offer

24 hour delivery of special order faucets for only \$4.95. Ask to see our special order catalogs today!

WHAT IS A SQUARE IDEAL?

AT BUILDERS SQUARE A
SQUARE DEAL IS AN
**EXCEPTIONAL
VALUE**
THAT WE
PASS ALONG TO YOU!

Our experts are ready to help with your project!



COMPUTER COLOR MATCHING

Bring in a sample of
your favorite color... we
can mix paint that
matches it exactly.

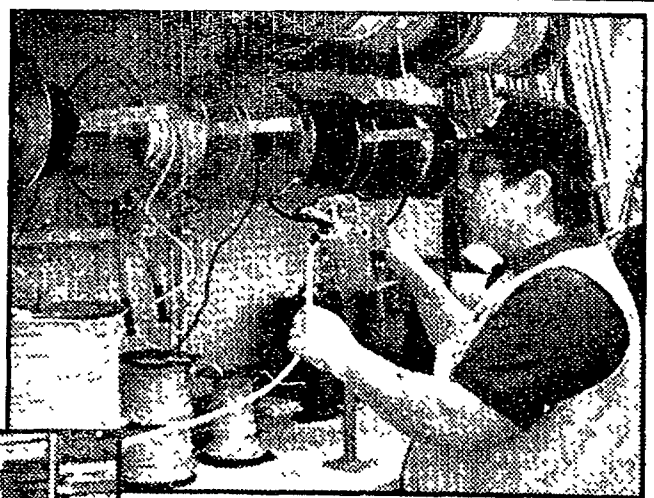

WIRE CUTTING

We cut electrical wire
to the length you need
for your projects.

ZIP ORDER

Phone in or FAX your
order in advance... we'll
have it waiting for you.



We offer many more FREE services!

Do-it-yourself and save!

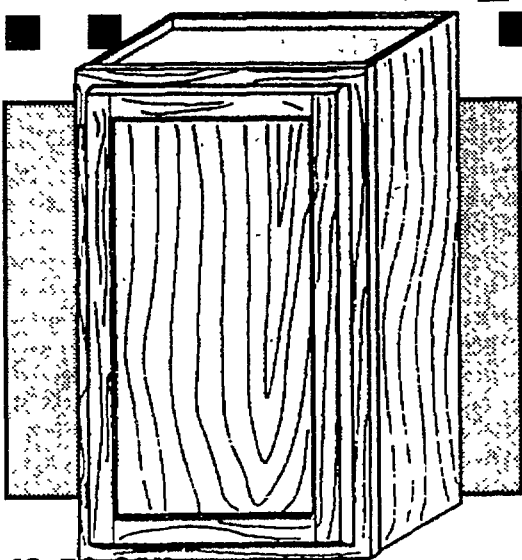

12x30 OAK
WALL
CABINET

24⁸⁰
READY TO
FINISH

| | |
|-------|-------|
| 15x30 | \$30 |
| 18x30 | \$35 |
| 24x30 | 44.62 |
| 30x30 | \$49 |
| 36x30 | \$63 |

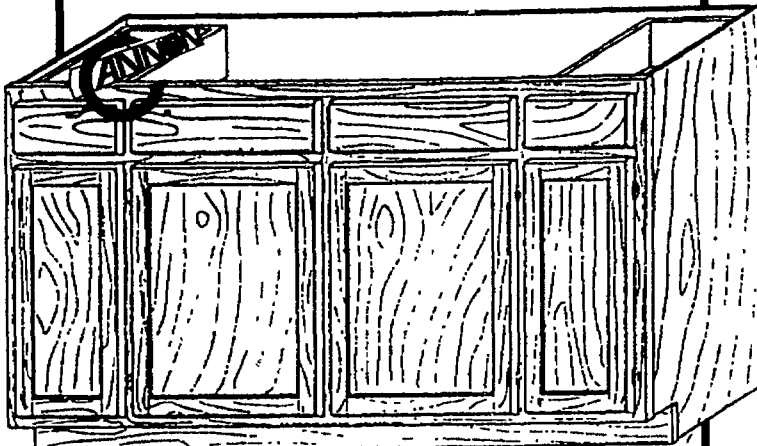

60-INCH OAK
SINK BASE CABINET

121⁴⁶

READY
TO
FINISH
COMPLETELY
ASSEMBLED

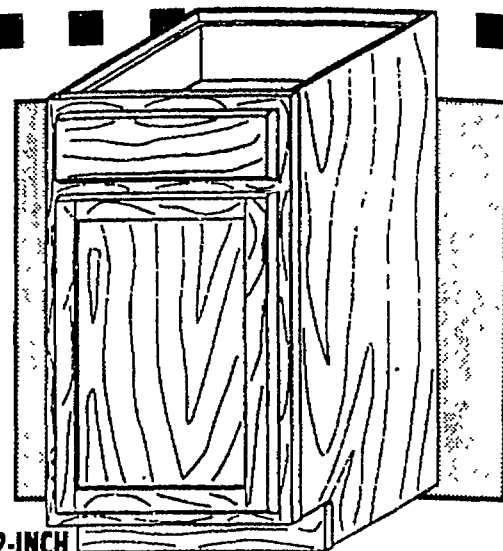

12-INCH
1 DOOR/1 DRAWER OAK
BASE
CABINET

34⁷⁰
READY TO
FINISH

| | |
|------------------|-------|
| 15 INCH | 45.31 |
| 18 INCH | \$51 |
| 24 INCH | 57.07 |
| 2-DOOR, 2-DRAWER | |
| 30 INCH | \$59 |
| 36 INCH | \$82 |

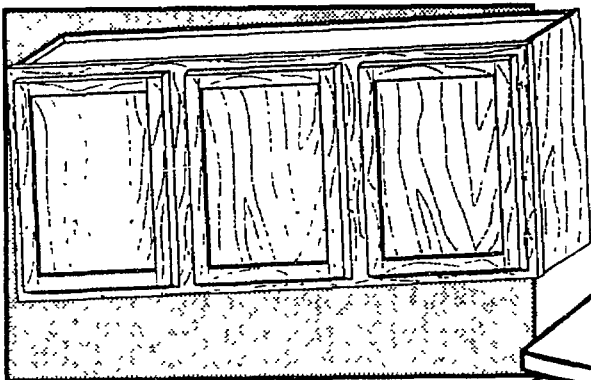

54" DOOR OAK
LAUNDRY WALL CABINET

- Solid red oak
- Completely assembled

\$68
READY TO
FINISH

"HOW-TO"
KITCHEN
REMODELING
BOOK
12⁹⁵
EACH

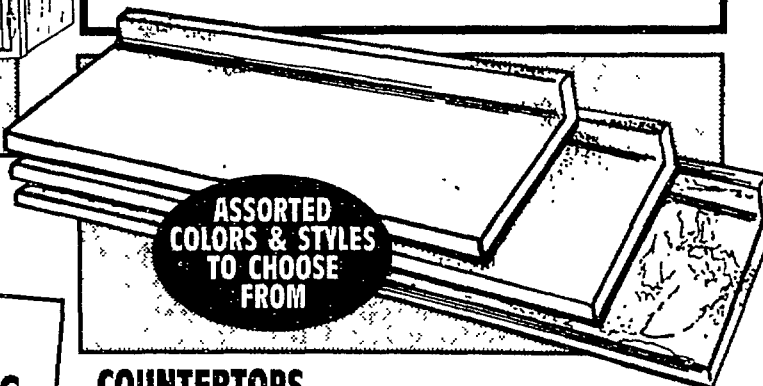

ASSORTED
COLORS & STYLES
TO CHOOSE
FROM

COUNTERTOPS

29¹¹
6 FT.

| | |
|-------|--------|
| 8 FT. | 10 FT. |
| 38.81 | 48.51 |

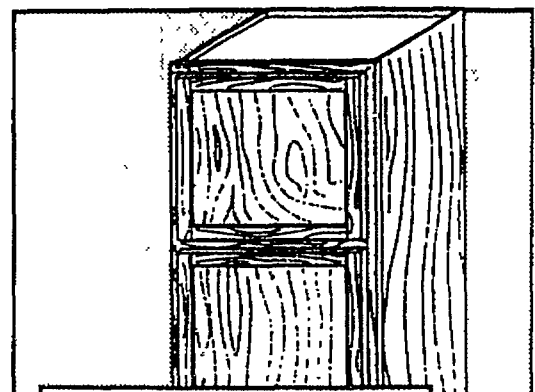

UTILITY OAK
CABINET
• 18 x 84 x 24

137⁶⁷

UPDATE YOUR KITCHEN WITH A BRAND NEW SINK



7-INCH DEEP
STAINLESS STEEL

- Brilliant finish with highlighted rim
- Heavy gauge nickel-bearing stainless steel

\$59

33"x22" WHITE

8 INCH STAINLESS
STEEL SINK
#NLB3322-4 **94.38**

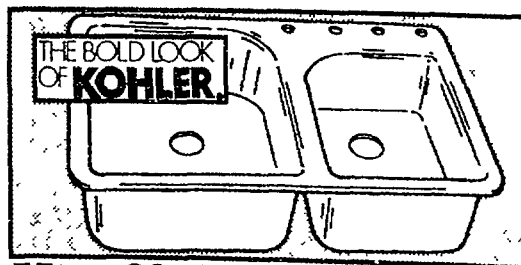

33" x 22" WHITE
CAST IRON

- Cast iron, self rimming
- 4 hole faucet drilling

\$149

33" x 22" ALMOND
CAST IRON
SINK **\$199**

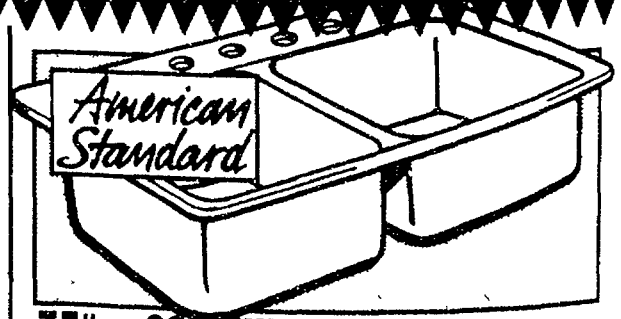

33" x 22" WHITE
AMERICAST

- Self rimming design for easy installation
- Rich high gloss porcelain finish

\$189

LIMITED
LIFETIME WARRANTY
33" x 22"
BONE **\$199**

Visit our Paint Center for custom mixed colors.

10% off expert installation*



GIFT WITH PURCHASE SINK BASE

WHEN YOUR PURCHASE
12 OR MORE CRESTWOOD
CABINETS RECEIVE A
SINK BASE CABINET AT
NO ADDITIONAL CHARGE.

AVERAGE RETAIL VALUE:

\$195

*OUR EVERYDAY LOW KITCHEN
INSTALLATION PRICES. LABOR ONLY.
JOB CODE #0157

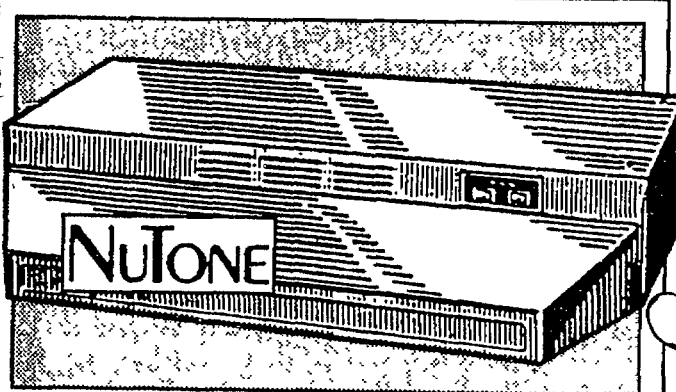

RANGEHOODS

| DUCTLESS OR DUCTED | WHITE | ALMOND | STAINLESS STEEL |
|-----------------------|-------|--------|--------------------|
| 30" STANDARD SERIES | 37.88 | 37.88 | 69.95 |
| 30" BETTER SERIES | 69.95 | 69.95 | 99.95 |
| 36" STANDARD SERIES | 45.95 | 45.95 | N/A |
| 36" BETTER SERIES | 74.95 | 74.95 | 114.95 |

KITCHEN FAUCETS

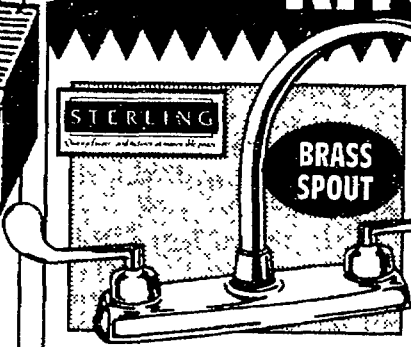

**LEVER HANDLE
HI RISE**
• 8" Exposed deck
#26W79

\$119
WITH SPRAYER
WHITE
ALMOND \$139

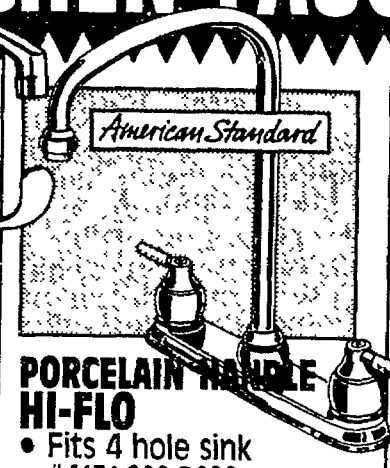

**PORCELAIN HANDLE
HI-FLO**
• Fits 4 hole sink
#4171 222 R099

\$179
WITH SPRAYER
CHROME
LIMITED
LIFETIME
WARRANTY

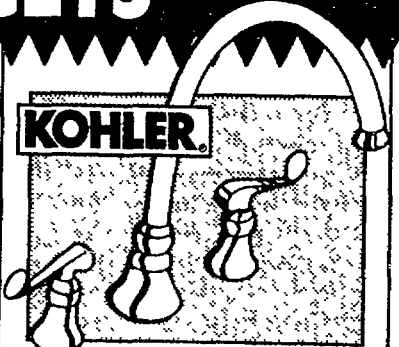

**LEVER HANDLES
SWING SPOUT**
• With black handspray
#K-16109-4-CP

\$199
9 INCH
SPOUT
CHROME

SAVE ON CHILD SAFETY ESSENTIALS



SECURE 3-IN-1 SELF DEFENSE SPRAY

• Effective against:
Alcohol impaired,
drug impaired &
violent attackers
#SSTG-1

8.99
MARKER
DYE
NOT AVAILABLE
IN ALL MARKETS



SAFETY 1st DRAWER LATCHES

4 PER PACK
#116CC

1.46
7 PACK
1.96
NOT AVAILABLE
IN ALL MARKETS



CABINET SLIDE LOCK

• Childproof
#110CC

1.36
NOT AVAILABLE
IN ALL MARKETS



SAFETY 1st STOVE KNOB COVERS

#242CC

3.45
4 PER
PACK
NOT AVAILABLE
IN ALL MARKETS

FREE installation estimates: call 1-800-227-INSTALL.

Organize your home

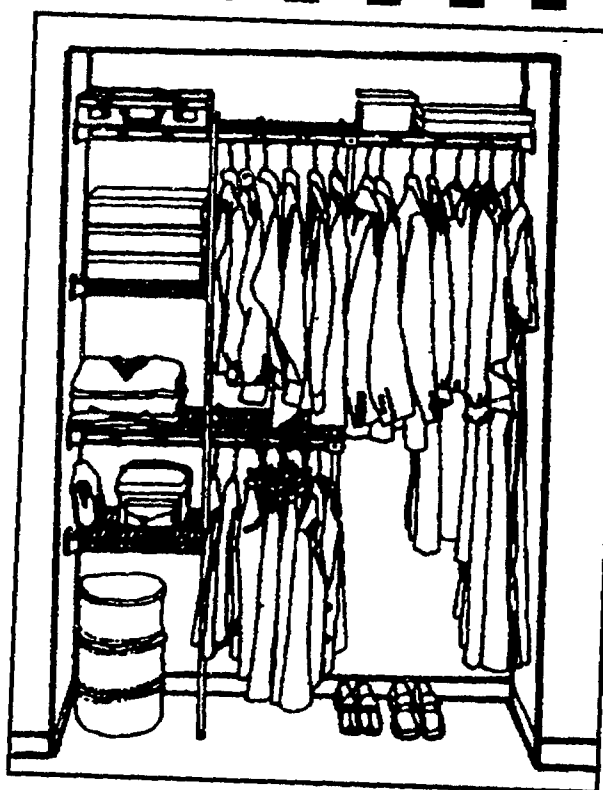

storage systems
by LEE/ROWAN

UP TO 5 FT. CLOSET ORGANIZER

- Durable baked-on epoxy finish
- Strong unit of steel construction
- All hardware and installation instructions included

2289

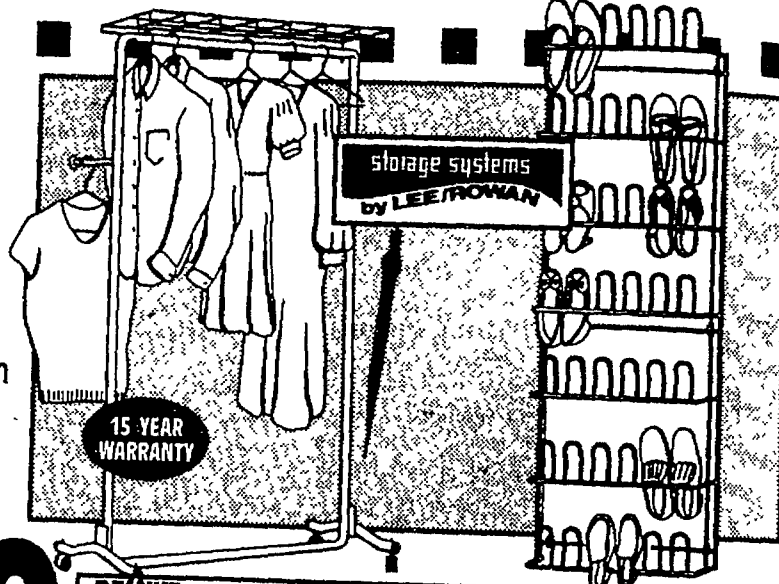

DELUXE GARMENT RACK

- Includes casters for easy mobility

3248

#5145

#1573CA

21 PAIR SHOE RACK

2127

BAKED ON
WHITE
EPOXY
FINISH

#60722

ASK ABOUT OUR

1 minute Closet Designs

Our Idea Consultants® can help you make a place for everything in your home. Lee/Rowan organization systems are made in the U.S.A. and backed by a full 15 year warranty.

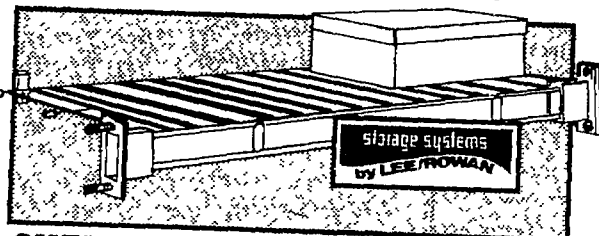

SHELF & ROD

- Durable epoxy-coated finish, 8 feet long

| SIZE | PER FOOT | PER PIECE |
|---------|----------|-----------|
| 12 INCH | 88¢ | 7.06 |
| 16 INCH | 1.53 | 12.26 |

LINEN SHELVEING

| SIZE | PER FOOT | PER PIECE |
|---------|----------|-----------|
| 12 INCH | 88¢ | 7.04 |
| 16 INCH | 1.22 | 9.74 |



STORE MORE LAUNDRY CENTER

- 63"Wx18"Dx75"H

3570

BAKED ON
WHITE
EPOXY
FINISH
STEEL
CONSTRUCTION

#5187

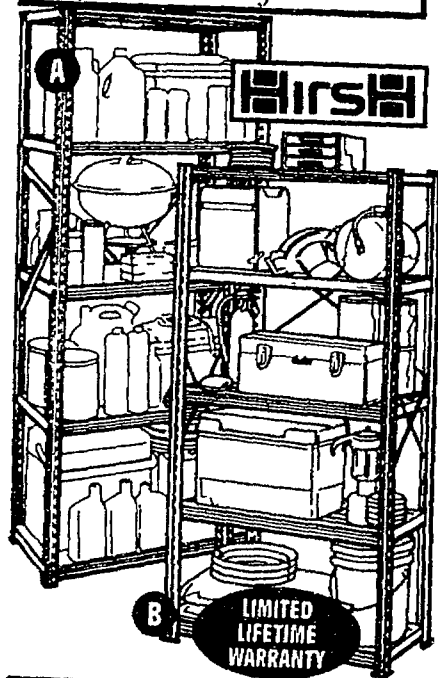

A. 5-SHELF
UTILITY SHELF
#TL05603
16"Dx30"Wx72"H

\$16

B. EXTRA HEAVY DUTY
STEEL SHELF
#TL586
18"Dx36"Wx72"H

2199

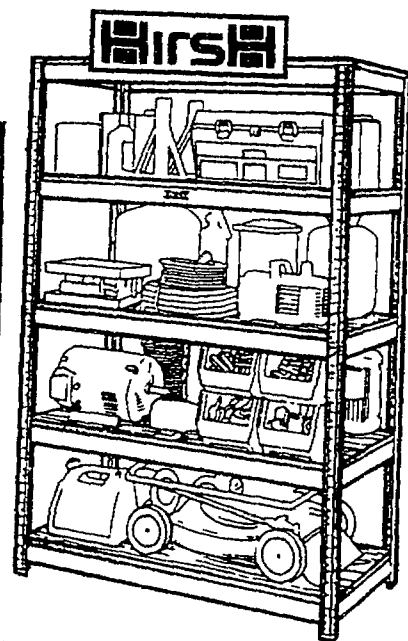

5-SHELF
STEEL SHELF
24"Dx48"Wx72"H

\$69

MEGA
RACK™
LIMITED
LIFETIME
WARRANTY
#TMR548



5 SHELF VENTILATED SHELVING

- 36"Lx72"Hx18"W
- Assembles in minutes! No tools required!

SQUARE DEAL

\$44

MULTI
PURPOSE
SHELF

#3618-5BK

| 36x12 | WHITE | BEIGE |
|---------|-------|-------|
| 4 SHELF | 35.70 | 29.54 |
| 5 SHELF | 39.72 | |

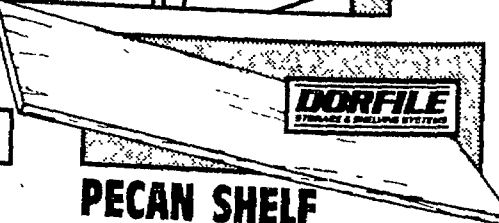

PECAN SHELF

- Also in white laminate

| SIZE | PECAN | WHITE | SIZE | PECAN | WHITE |
|-------|-------|-------|-------|-------|-------|
| 8x24 | 2.55 | 2.29 | 10x48 | 6.39 | 5.75 |
| 8x36 | 3.84 | 3.45 | 12x24 | 3.84 | 3.45 |
| 8x48 | 5.13 | 4.60 | 12x36 | 5.76 | 5.18 |
| 10x24 | 3.20 | 2.88 | 12x48 | 7.68 | 6.90 |
| 10x36 | 4.79 | 4.31 | | | |

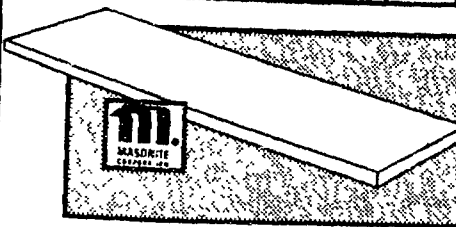

MELAMINE PANELS

| LOW PRESSURE G25 | |
|------------------|-------|
| 4x8x5/8" BLACK | 29.97 |
| 4x8x3/4" WHITE | 26.93 |

We have all the hardware for shelf installation.

\$400 of home fix up

as low as

\$10 monthly on your

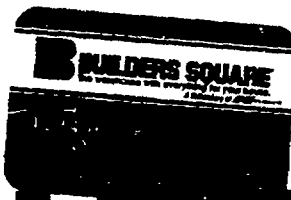

credit card.
Please see back page for credit details.

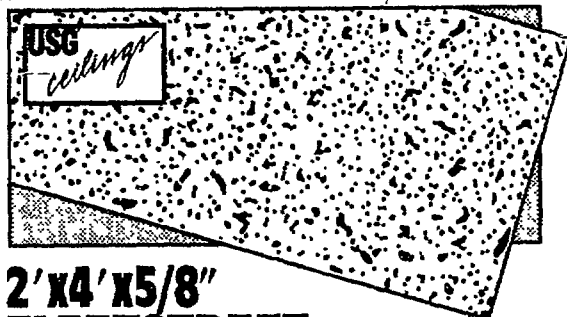

2'x4'x5/8" FLEETSTREET CEILING TILE **\$2** PER PC.
• Class "A" fire resistant
• Acoustical

CARTON OF 8
\$16



2'x4' TABARET CEILING PANELS
• Class "A" fire resistant
• Sag resistant fiberglass

250 PER PC.
CARTON OF 12
\$30

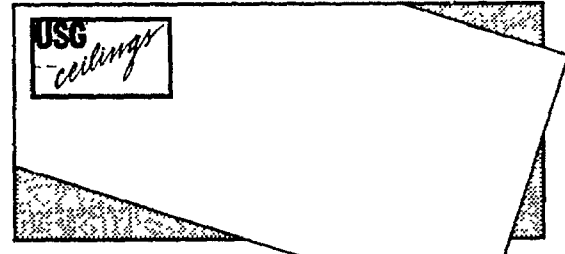

12x24x5/8" STONEHURST CEILING TILE **80¢** PER PC.
• Acoustical and fire resistant

CARTON OF 20
\$16



2'x4'x5/8" FIFTH AVENUE CEILING TILE **\$2** PER PC.
• Class "A" fire resistant
• Acoustical

CARTON OF 8
\$16



2x4 FIRECOATED FIFTH AVENUE CEILING TILE **250** PER PC.
• U.L. assembly rated to 2 hours
• Professional quality, acoustical #220FC-8P

CARTON OF 8
\$20

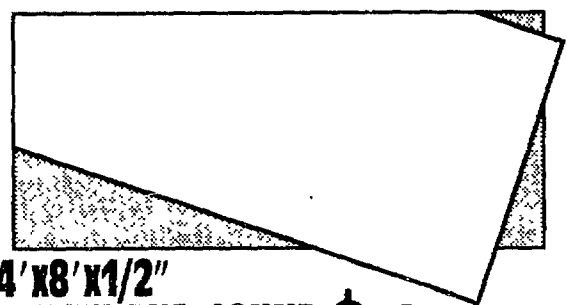

4'x8'x1/2" UTILITY AND SOUND CONTROL BOARD **\$8** PER PC.
• Unsanded/unpainted

WHITE FINISH
\$9



2'x4'x9/16" STONEHURST **175** PER PC.
CARTON OF 8
\$14

2'x4'x9/16" CREVICE **175** PER PC.
CARTON OF 8
\$14



SUSPENSION CEILING

| | | | |
|--------------------------|------|-----------------------|-------|
| 2 FT. WHITE CROSS TEE | 75¢ | WIRE HANGER KIT | 1.94 |
| 4 FT. WHITE CROSS TEE | 1.15 | GRID INSTALLATION KIT | 17.97 |
| 12 FT. WHITE MAIN RUNNER | 4.37 | | |

WE HAVE THE MOULDING FOR ANY PROJECT!

We've got the trim you need

Mouldings are available in a variety of wood such as pine, fir and oak. These mouldings are available in solid or finger jointed form. We've got what you need to finish your wall, door window, wallpaper, flooring and decorating projects.

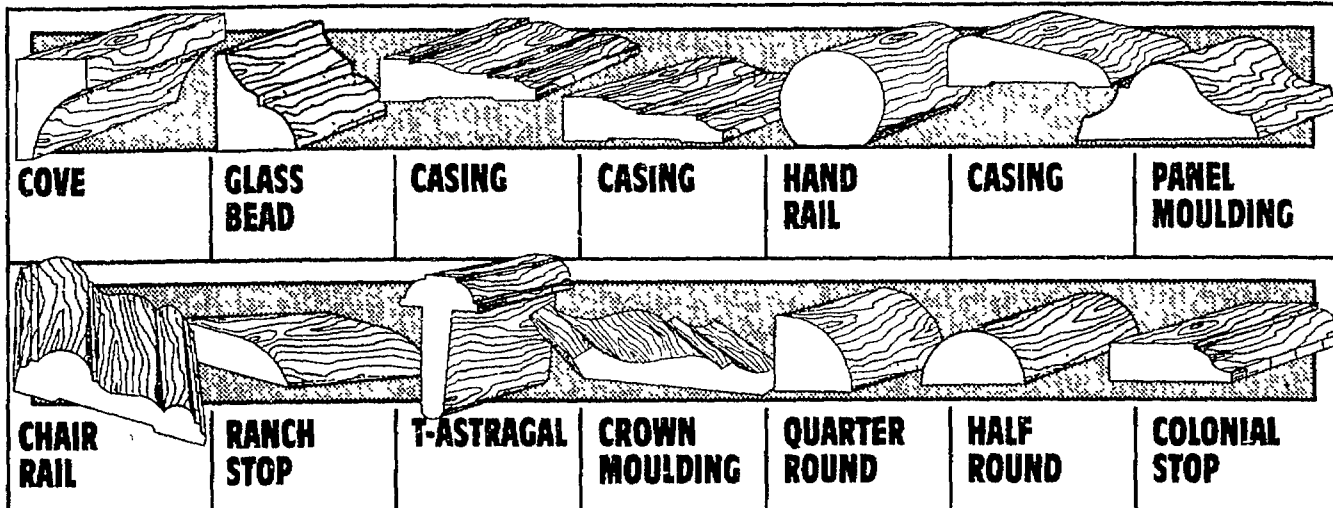

We can special order many different mouldings.

#1 source for project help.

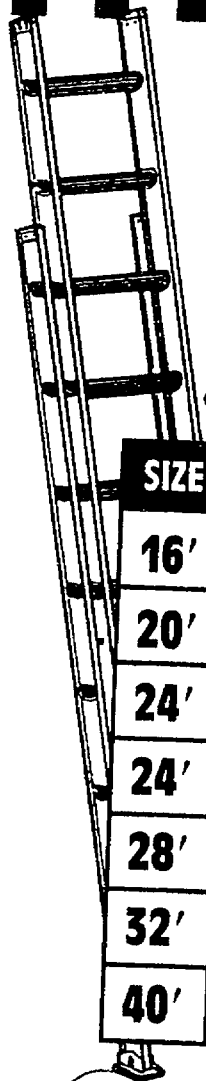

ALUMINUM EXTENSION LADDER

- Type III & Type II
- Mar and impact resistant end caps
- Aluminum rung locks

| SIZE | TYPE | DUTY RATING | PRICE |
|------|------|-------------|-------|
| 16' | III | 200 | \$38 |
| 20' | III | 200 | \$65 |
| 24' | III | 200 | \$80 |
| 24' | II | 225 | \$99 |
| 28' | II | 225 | \$138 |
| 32' | II | 225 | \$155 |
| 40' | II | 225 | \$198 |

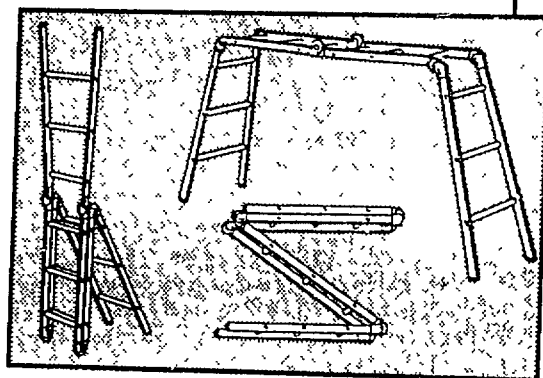

VERSA PRODUCTS INC.

ADJUSTABLE FOLDING LADDER

- 225 lb. duty rating
- May be used as step, overhang or scaffold ladder

| SIZE | STEEL | ALUMINUM |
|------|-------|----------|
| 13' | \$80 | \$100 |
| 17' | \$100 | \$125 |



TYPE IA INDUSTRIAL FIBERGLASS LADDER

- Interlocking side rails
- Internal and external guides
- Gravity assisted aluminum double rung lock with galvanized steel flipper

| SIZE | DUTY RATING | PRICES |
|------|-------------|--------|
| 20' | 300 | \$150 |
| 24' | 300 | \$188 |
| 28' | 300 | \$235 |
| 32' | 300 | \$250 |
| 40' | 250 | \$388 |

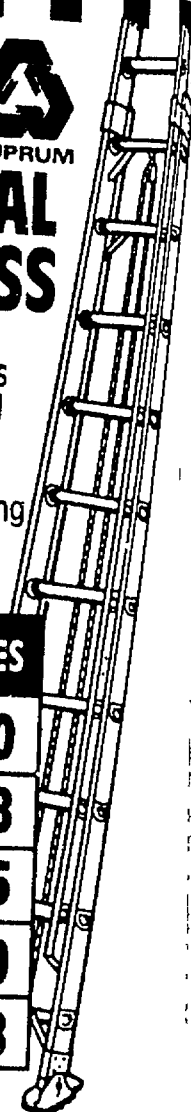

LADDERS & ACCESSORIES TO HELP YOU UP!

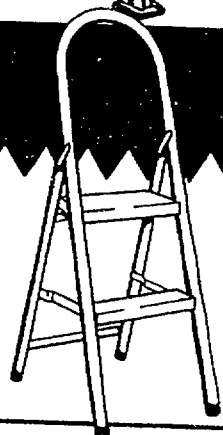

2 STEP LOOP LADDER

- 200 lb. duty rating
- All-steel construction

\$9

ASSORTED COLORS

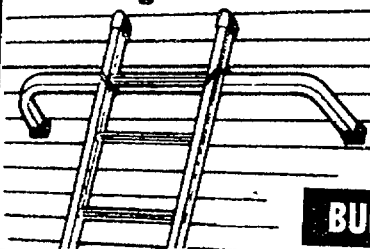

LADDER STABILIZER

1988

#LS4

BUMPER 7.88

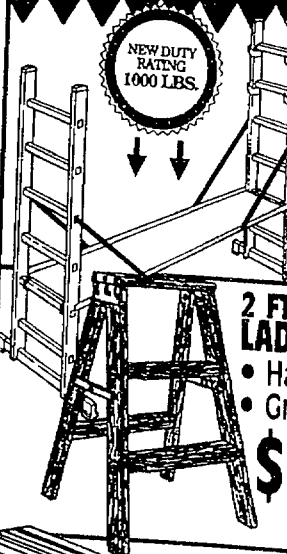

VARIO TOP SCAFFOLD LADDER

\$159

#121383

2 FT. HOUSEHOLD LADDER

- Handy step stool
- Great for all around use

\$7

#DT-2

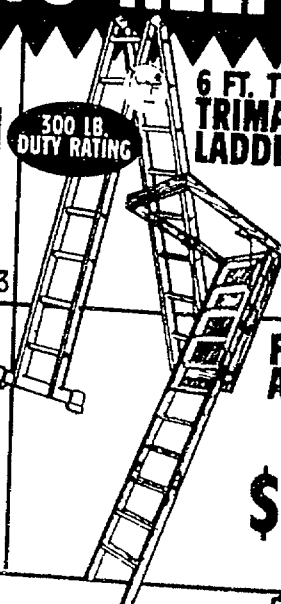

6 FT. TYPE IA TRIMATIC ALUMINUM LADDER

\$70

#121321

FOLDING ATTIC STAIRWAY

\$44

22.5x54x8'9" OR 25.5x54x8'9"

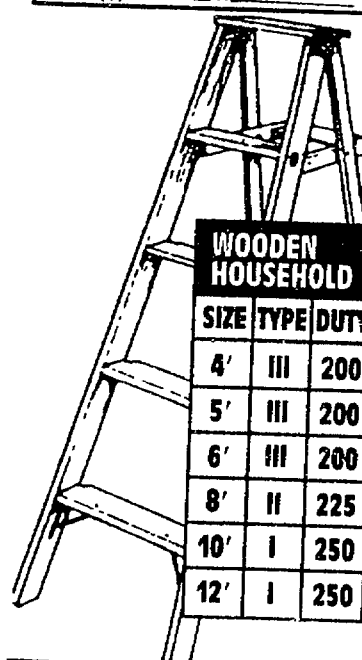

WOODEN HOUSEHOLD

| SIZE | TYPE | DUTY | PRICE |
|------|------|------|---------|
| 4' | III | 200 | \$13.49 |
| 5' | III | 200 | \$16 |
| 6' | III | 200 | \$19 |
| 8' | II | 225 | \$48 |
| 10' | I | 250 | \$80 |
| 12' | I | 250 | \$99 |

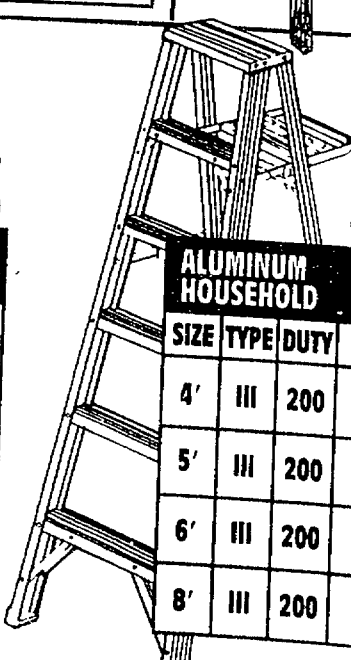

ALUMINUM HOUSEHOLD

| SIZE | TYPE | DUTY | PRICE |
|------|------|------|-------|
| 4' | III | 200 | \$21 |
| 5' | III | 200 | \$23 |
| 6' | III | 200 | \$25 |
| 8' | III | 200 | \$55 |

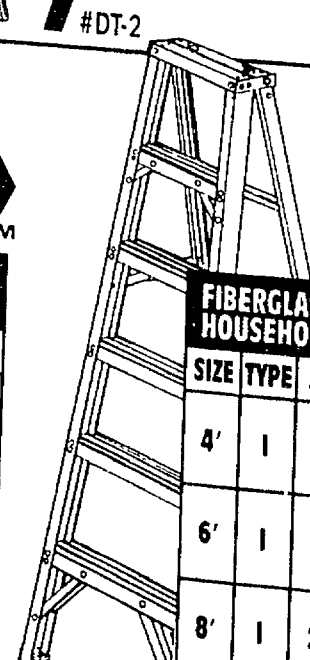

FIBERGLASS HOUSEHOLD

| SIZE | TYPE | DUTY | PRICE |
|------|------|------|-------|
| 4' | I | 250 | \$40 |
| 6' | I | 250 | \$50 |
| 8' | I | 250 | \$80 |

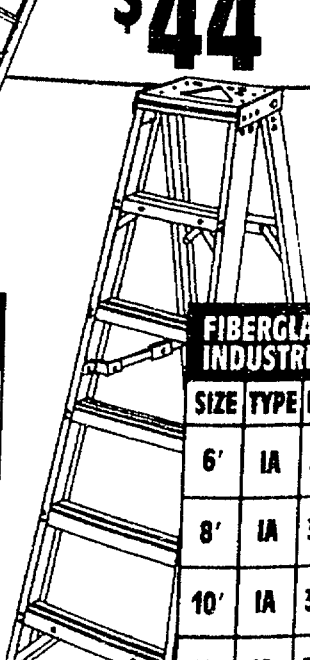

FIBERGLASS INDUSTRIAL

| SIZE | TYPE | DUTY | PRICE |
|------|------|------|-------|
| 6' | IA | 300 | \$75 |
| 8' | IA | 300 | \$95 |
| 10' | IA | 300 | \$138 |
| 12' | IA | 300 | \$168 |

Even more ladders available by special order.

Add color at budget prices.

**DON'T FORGET
BRUSHES & ROLLERS!**

Glidden

**QUALITY!
SERVICE!
SATISFACTION!**

**COMPUTERIZED
COLOR MATCHING**

Bring in any dime size color sample and we can match it in any quality Glidden paint you choose!



**SPRED SATIN INTERIOR
FLAT WALL PAINT**
ONE COAT COVERAGE

882
GALLON
SIZE



**SPRED
ENAMEL**
LATEX
SEMI-GLOSS
SCRUBBABLE

1181
GAL.

5 GAL. \$57



**SPRED
SILK**
LOW SHEEN
LATEX
SCRUBBABLE

1397
GAL.

5 GAL. 65.75



**INTERIOR LATEX FLAT
WALL &
CEILING
PAINT**

696
GAL.

5 GAL.
\$29

5 YEAR WARRANTY
WHITE OR ANTIQUE WHITE



**INTERIOR LATEX
SEMI-GLOSS
WALL &
TRIM**

997
GAL.

5 GAL.
\$45

WHITE OR ANTIQUE WHITE
5 YEAR WARRANTY



**INTERIOR LATEX FLAT
WALL
PAINT**

799
GAL.

5 GAL.
\$37

ONE COAT
COVERAGE
10 YEAR WARRANTY



**INTERIOR LATEX
SEMI-
GLOSS**

1099
GAL.

5 GAL.
\$49

10 YEAR
WARRANTY
GOOD DURABILITY



**Glidden SPRED
2000**
**INTERIOR LATEX
FLAT OR
SEMI-GLOSS**

• Low odor
• One coat coverage

1895
GAL. - FLAT

2394
GAL. - SEMI-GLOSS

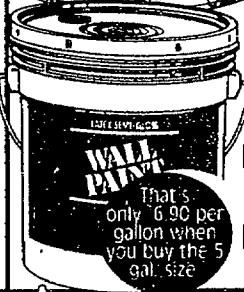

**INTERIOR
SEMI-GLOSS
WALL PAINT**

3450
5 GAL.

**LIQUID NAILS
PANEL ADHESIVE**
• For paneling and
molding

203
10.5 OZ.
TUBE



**INTERIOR
LATEX FLAT
WALL PAINT**

1999
5 GAL.

**LIQUID NAILS
HEAVY DUTY**
• Bonds heaviest materials
• Stronger than nails
• Waterproof

260
10.5 OZ.
TUBE

LIQUID NAILS
• Bonds plywood,
drywall, steel and
other common
building materials

81¢
10.5 OZ.
TUBE

**LATEX
LIQUID NAILS**
• Ideal for installing rigid
polystyrene foam
insulation

197
10.5 OZ.
TUBE



We'll get you squared away for paint projects.

FREE custom color mixing.

OCTOBER CLINICS

WALLPAPER HANGING

Friday, Oct. 28 7:30 PM

RAG ROLLING & SPONGE PAINTING

Friday, Oct. 28 8:00 PM



COLLARE

CONFIDENT

Dutch Boy

CONFIDENT INTERIOR LATEX FLAT PAINT

6.99

5 GALLON \$34

IDEAL



CONFIDENT INTERIOR LATEX SEMI-GLOSS ENAMEL
• Excellent durability

11.99 **5 GALLON 56.99**
GALLON



BRIGHT WHITE LATEX CEILING PAINT
• Non-spattering
• Provides good protection

10.99 **5 GALLON 54.99**
GALLON

Dutch Boy Dirt fighter

ONE COAT INTERIOR LATEX FLAT

- Excellent touch-up and washability

10.99 **5 GALLON \$54**
GALLON

ONE COAT INTERIOR LATEX SATIN

- Excellent washability and scrubability

12.99 **5 GALLON \$62**
GALLON

ONE COATER INTERIOR LATEX SEMI-GLOSS

14.99 **5 GALLON \$72**
GALLON

Dutch Boy Renaissance

INTERIOR LATEX FLAT

- One coat coverage and cleans up with soap and water

15.99 **5 GALLON 79.99**
GALLON

INTERIOR LATEX SATIN

- One coat coverage with easy stain removal

17.99 **5 GALLON 89.99**
GALLON

INTERIOR LATEX SEMI-GLOSS

- Superior one-coat coverage and washability

19.99 **5 GALLON 99.99**
GALLON

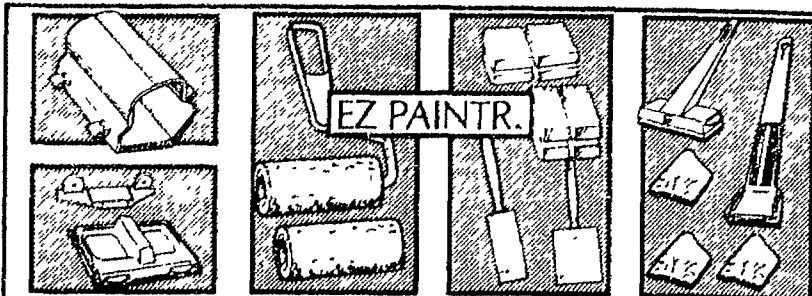

SIMPLE SOLUTIONS PAINT KITS

3.98 **EA.**

YOUR CHOICE OF: Corner kit, trim rollers, foam brushes, window trim kit, trimming kit or stain finish pad.



3 PIECE PAINT KIT

2.64 **TWIN PACK ROLLER COVERS 1.77**
#301333

4 PC. ROLLER TRAY SET

7.99
#70042-50558

ONE COATER WIDE TRACK TRAY SET

11.95
#7004250773

Shop the square to save on your favorite brands.

Economical spruce ups.

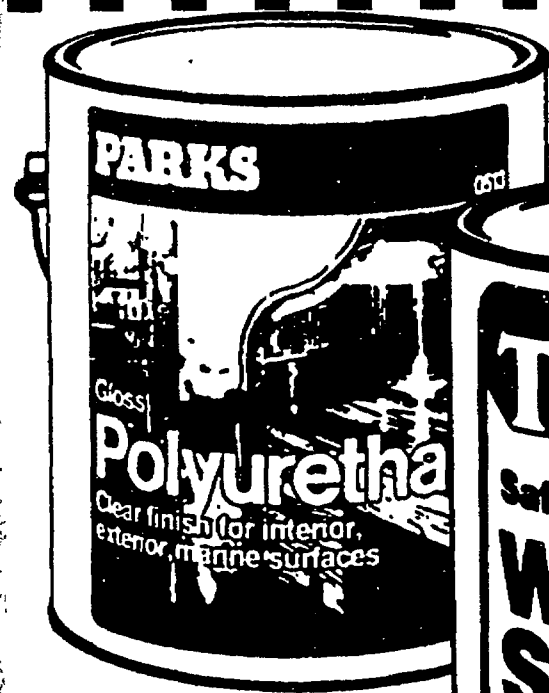

**PARKS
POLYURETHANE**
14.99
GALLON



IDEAL



**FLECTO VARATHANE®
LIQUID PLASTIC**
25.95
GALLON



**MINWAX
WOOD FINISH**
4.44
QUART
GALLON **16.97**



**MINWAX
POLYSHADES**
8.47
QUART
GLOSS OR SATIN



**MINWAX
POLYCRYLIC®**
12.99
QUART
WOOD TONES

DO-IT-YOURSELF WALL AND CEILING FIX UP



**SMOOTH
DECORATIVE
WALL
TEXTURE**
16.88
5 GALLON



**Homax SPRAY
CORPORATION**
TEXTURE
7.88
FOR DRYWALL
25-50 SQ. FT.



**ROLL-A-TEX® OR
ROLL-ACOUSTIC®**
ADDITIVE TO PAINT
2.36
PER BOX

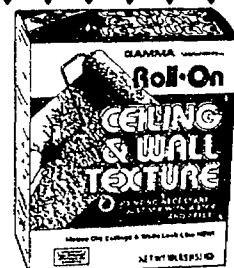

**ROLL-ON CEILING
& WALL TEXTURE**
8.90
10 LBS.

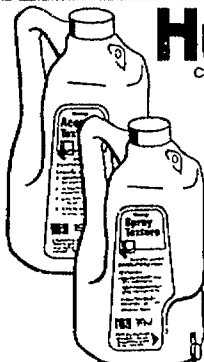

Homax CORPORATION
TEXTURE SPRAY
11.98
WALL & CEILING
OR ACOUSTICAL
2.2 LITER

Our experts will help you start on a great finish.

Flooring project values.

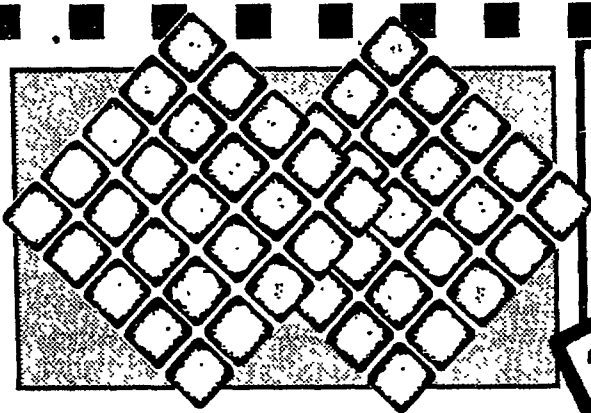

2 1/4" X 2 1/4"

MOSAIC TILE

- Comes in 12x12 sheets; 10 sheets per carton
- Available in many colors

269

SHEET

CARTON

2690
10 SQ. FT.

SQUARE

8X8 CERAMIC
FLOOR TILE

59¢

PIECE

CARTON
14.75

IDEAL



1/4" X 4' X 4' FIBERBOARD
UNDERLAYMENT

550

- Water resistant
- Non-deteriorating and non-combustible



THIN-SET
MORTAR

499

#63205

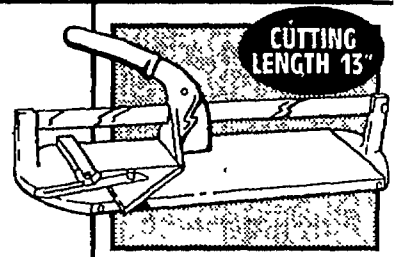

TILE
CUTTER

1999

WT-C

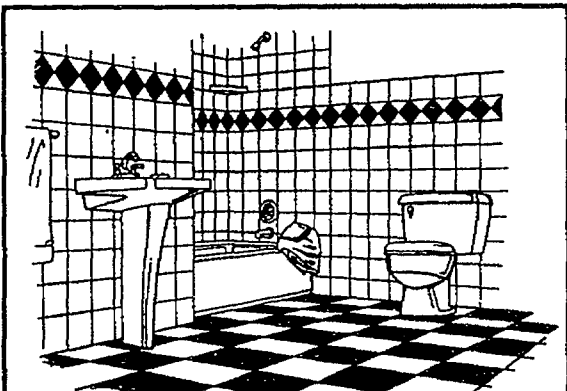

WALL TILE

4 1/4" X 4 1/4"
WHITE OR BONE

| PC. | CTN. |
|------------|--------------|
| 13¢ | 17.60 |

6X6
ASST. COLORS

| PC. | CTN. |
|------------|-------------|
| 61¢ | \$29 |

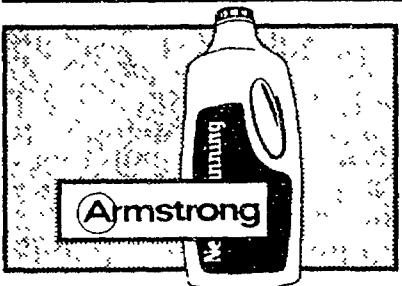

NEW BEGINNING
• Long-lasting floor polish

389
QT.

**We install
roll vinyl
flooring.**

Call 1-800-227-INSTALL
for FREE estimates.

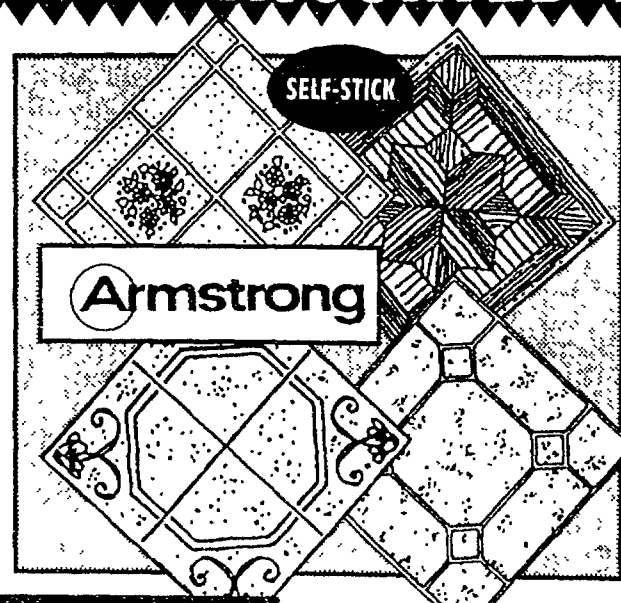

ASSORTED FLOOR TILE

12X12 VERNAY

- Choose from assorted styles
- Durable no-wax vinyl

35¢
PC.

CARTON
1576 45 PC.

12X12 SYLISTIK

- Choose from assorted styles
- Stain resistant

88¢
PC.

CARTON
3960 45 PC.

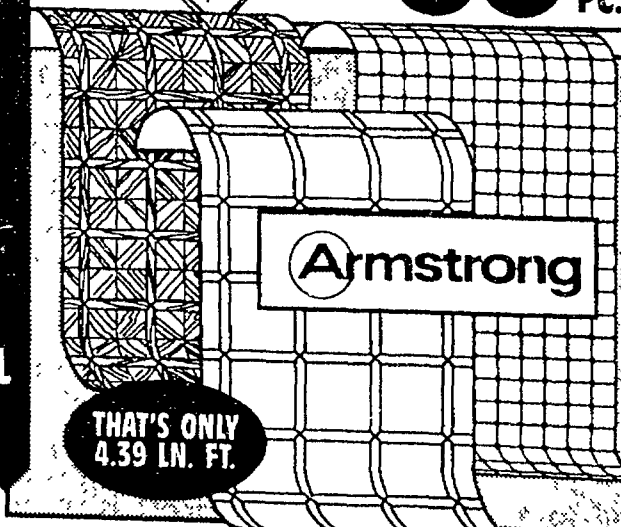

**ROYELLE
ROLL VINYL**

- Vinyl no-wax surface
- Install with the Armstrong guaranteed installation
- Assorted colors and styles

329
SQ. YD.

We can special order ceramic tile.

Savings from wall to wall!



SPECIAL ORDER CARPET INSTALLATION

- Includes carpet, 3/8" pad and normal installation only
- See stores for installation details
- Minimum order where applicable
- Job code #0163

TEXTURED SAXONIES

METEOR | CASUAL TOUCH | WILLIAMSBURG

10.99 SQ. YD. | **14.99** SQ. YD. | **16.99** SQ. YD.

SAXONIES

MATADOR | SHOAL BAY | PARK ROYAL

10.99 SQ. YD. | **17.99** SQ. YD. | **20.99** SQ. YD.

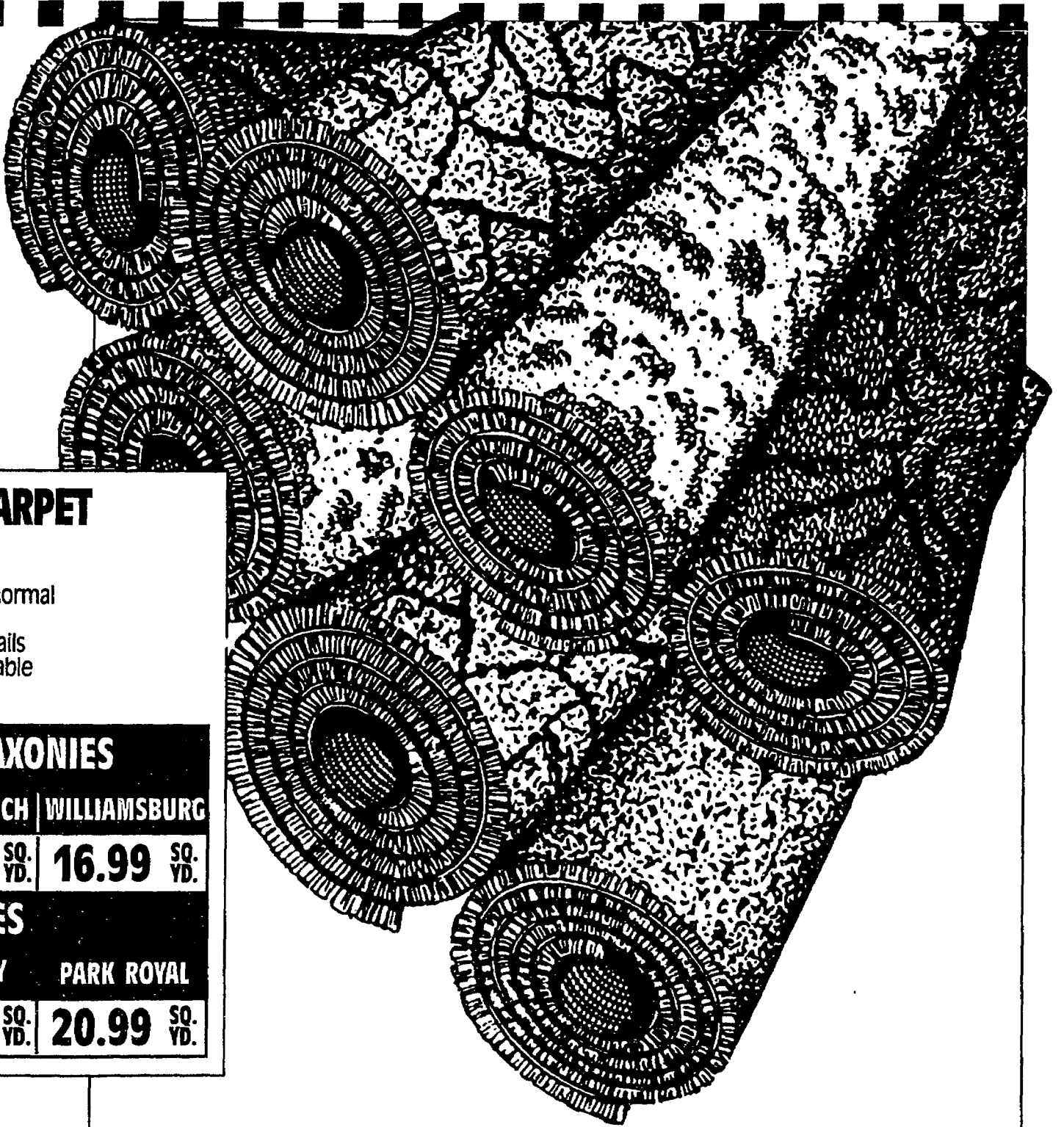

KEEP IT CLEAN FOR LESS!



HOOVER ENCORE VACUUM

- Attached hose and on-board tool set
- Cleans bare floors
- Quick and easy bag change
- Multiple height adjustment

\$84

#U4261-930



HOOVER VACUUM WITH TOOLS

- Extra-reach hose for overhead cleaning
- Attached hose and on-board tool set

99⁹⁹

#U4617-930

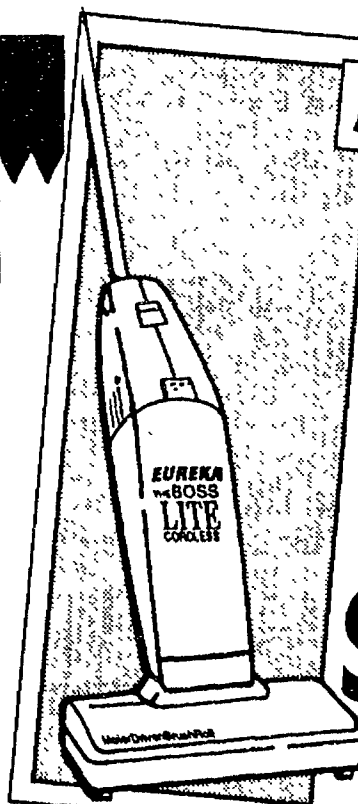

EUREKA

CORDLESS BOSS-LITE VACUUM

- Easy empty dust cup- no bags required
- Wall-mounted charging stand
- Power roller beater

\$37

#93A

Check out our selection of vacs & cleaning products.

Decorate on a budget.

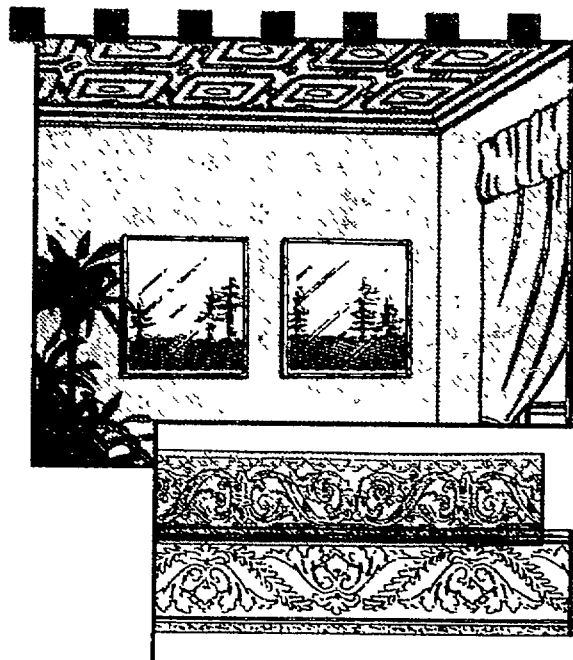

PAINTABLE WALLPAPER & BORDERS

- Washable
- Paint any color with brush, roller or spray

| WALLPAPER | BORDERS |
|------------------------|------------------------|
| 849 PER ROLL | 559 PER ROLL |

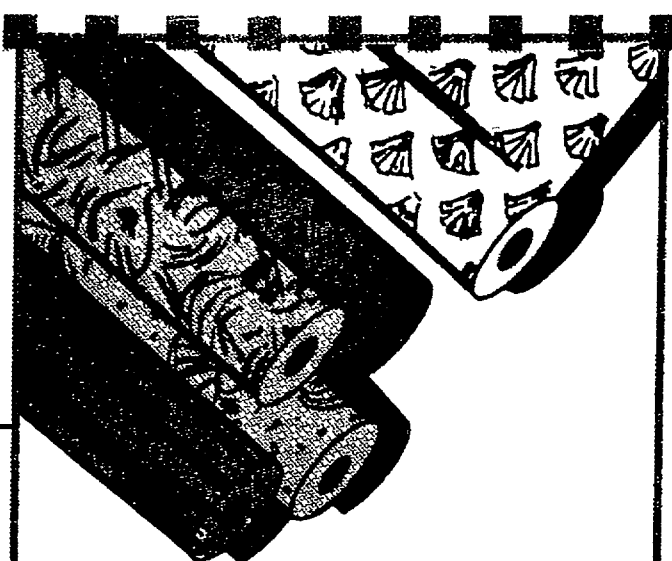

SPECIAL ORDER WALLPAPER

33% OFF
MFG.
LIST PRICE

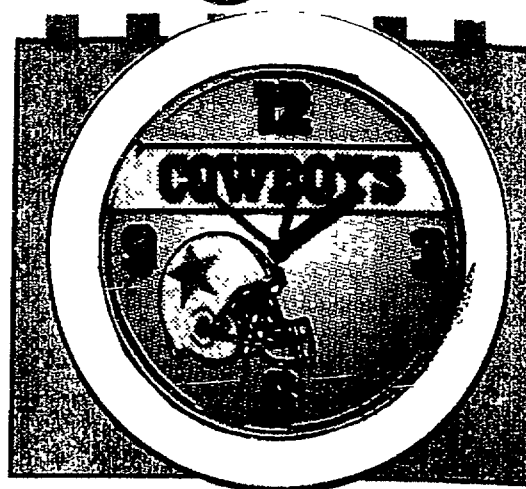

NFL WALL CLOCK

SQUARE DEAL

999
ACCURATE QUARTZ MOVEMENT
4 COLOR DIAL
10 1/2" ROUND WALL CLOCK
CLOCK IS REPRESENTATIONAL

OCTOBER CLINICS

WALLPAPER HANGING

Friday, Oct. 28 7:30 PM

RAG ROLLING & SPONGE PAINTING

Friday, Oct. 28 8:00 PM

Assorted wallpaper borders

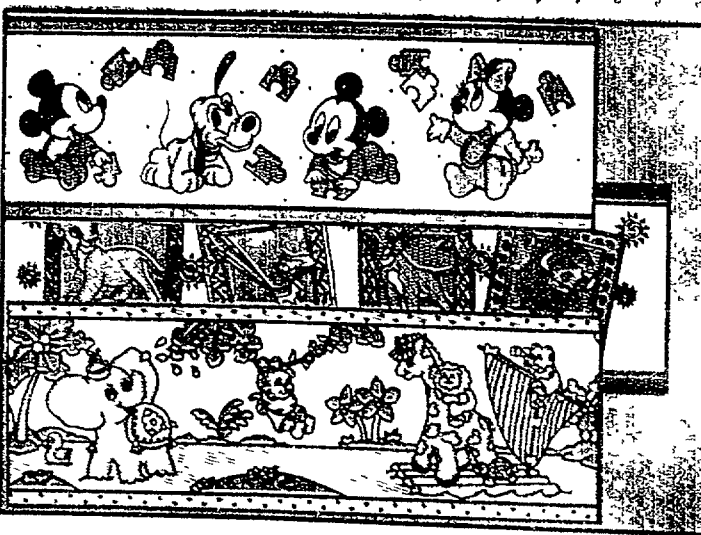

YOUR CHOICE!

- Choose from assorted styles and themes
- Prepasted strippable and washable

799
EASY TO
APPLY
PER ROLL

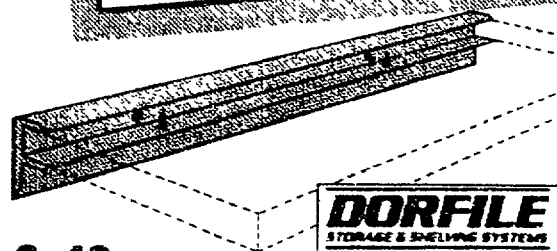

6x18 GLASS SHELF

1488
#47000

| | |
|------|------------------|
| 8x18 | 17 ⁴⁸ |
| 8x24 | 17 ⁹⁸ |

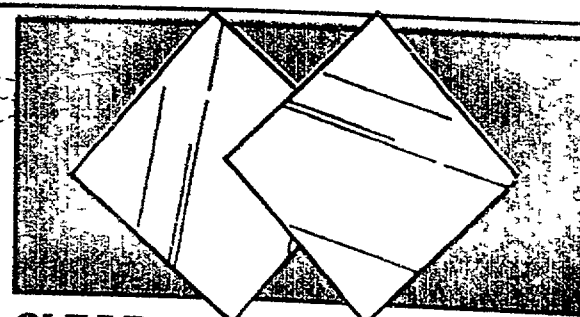

CLEAR MIRROR TILE

\$6
12"x12"



POLISHED EDGE WALL MIRROR

1645
24"x30"

24x36 18.50

Create expensive looks at inexpensive prices.

Dress up your windows.

CUSTOM PVC MINI BLINDS

• Choose from assorted colors

ANY SIZE UP TO:
40"x84"

PEARL JONES & HIGH GLOSS EXTRA

16⁹⁹
EACH

ANY SIZE
UP TO
72"x84"

26⁹⁹
EA.

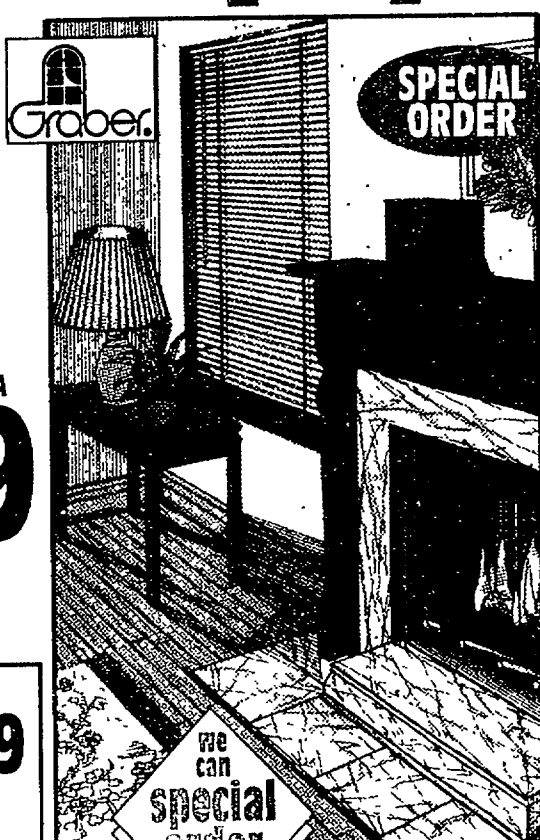

ADVANTAGE MINI BLINDS

• 40 designer colors
• Aluminum
ANY SIZE UP TO:
12 TO 40 LENGTH
STARTS AT 12" TO 114"

25⁹⁹
EACH

UP TO 48½"x72"

39.99 EA.

UP TO 72½"x122"

49.99 EA.

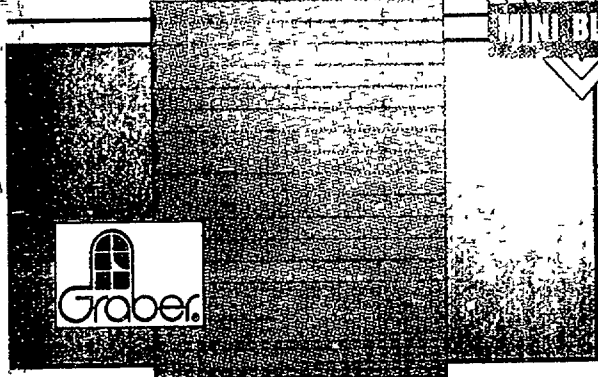

FASHION PLEAT FABRIC SHADES

20%

OFF
OUR EVERYDAY
LOW PRICE
SPECIAL
ORDER



VERTICAL BLINDS

10% OFF
SPECIAL
ORDER

INCLUDES FREE VALANCE
SEE STORE FOR OUR EVERYDAY LOW PRICE

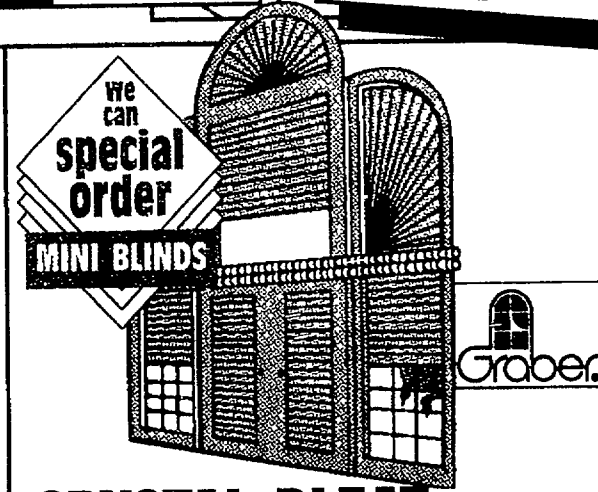

CRYSTAL PLEAT

• Double cell construction helps insulate window

20% OFF*
SPECIAL
ORDER

Super selection in stock everyday!

**CORD
SHORTENER
1⁸⁹**

VERTICAL MINI BLINDS

• All hardware included
• Choose from assorted colors
*ALL SIZES NOT AVAILABLE IN ALL STORES

| VINYL | | |
|--------------|--------------|--------------|
| 63x84 | 78x84 | 104x84 |
| 40.39 | 43.54 | 63.47 |
| FABRIC | | |
| 78x84 | 104x84 | |
| 60.68 | 77.58 | |

1 INCH PVC MINI BLINDS

• Choose white or Ivory

*ALL SIZES NOT AVAILABLE IN ALL STORES

| | | | | | |
|-------|------|-------|-------|-------|-------|
| 23x42 | 3.84 | 32x64 | 5.94 | 46x64 | 10.38 |
| 23x64 | 5.94 | 34x64 | 5.94 | 48x64 | 10.38 |
| 27x64 | 5.94 | 35x64 | 5.94 | 60x64 | 13.53 |
| 29x64 | 5.94 | 36x64 | 5.94 | 72x64 | 16.68 |
| 30x64 | 5.94 | 39x64 | 10.38 | | |
| 31x64 | 5.94 | 43x64 | 10.38 | | |

Our special order service offers 250,000 choices.

Your bath project experts.

CONTINENTAL
CABINETS INC.

24x18
**ARLINGTON
OAK** BEST SELLER

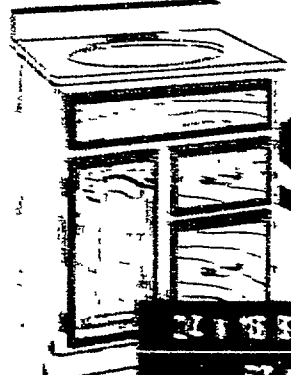

\$109

TOP
NOT
INCL.

| | |
|-------------------|-------|
| 24 x 18 SINK DRIP | \$79 |
| 30 x 18 | \$129 |
| 36 x 18 | \$179 |
| 48 x 18 | \$219 |

CONTINENTAL
CABINETS INC.

24x18
SANTA FE

- Medium Oak
Finish
- Full depth door
design

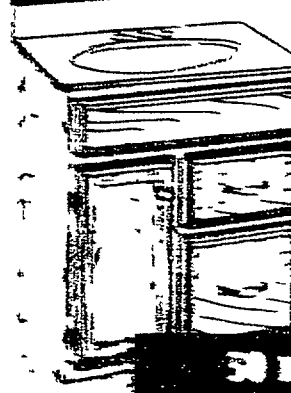

\$99

TOP
NOT
INCL.

| | |
|---------|-------|
| 30 x 18 | \$129 |
| 36 x 18 | \$179 |
| 48 x 18 | \$219 |

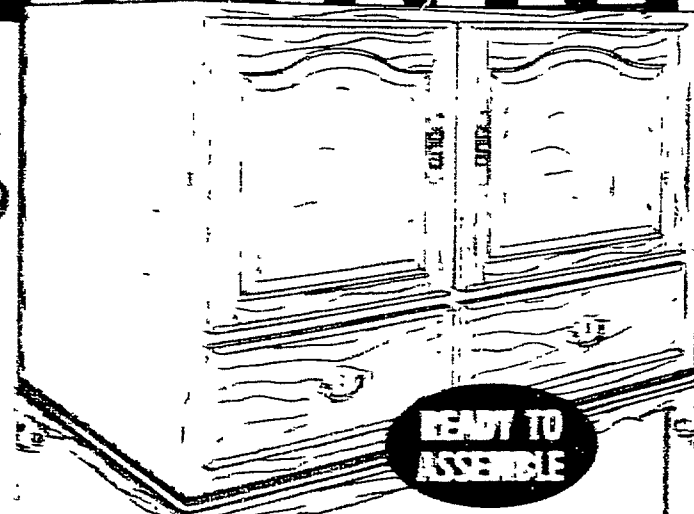

READY TO
ASSEMBLE

OLD WORLD VANITY

- Oak with 2 drawers
- Classic clawfoot styling

\$159

30x18

| | |
|---------|-------|
| 36 x 18 | \$179 |
|---------|-------|

CONTINENTAL
CABINETS INC.

24x18
ALPINE

- Hardwood face
frame and doors
- Self closing hinges
- White finish
- #PV2024-12



\$119

TOP
NOT
INCL.

| | |
|---------|-------|
| 30 x 18 | \$159 |
| 36 x 18 | \$177 |
| 48 x 18 | \$219 |

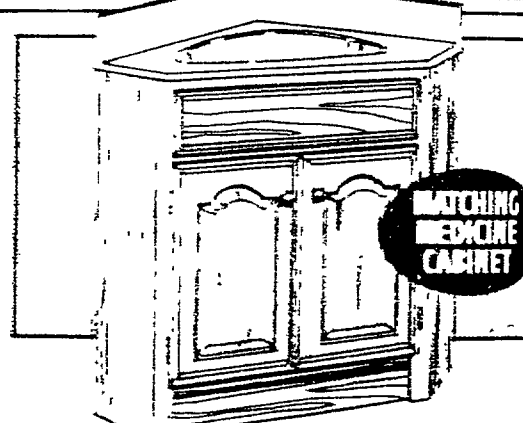

MATCHING
MIRROR
CABINET

**24 IN. ARLINGTON
CORNER VANITY**

- High gloss light oak finish
- Space saver
- Maple finish interior

TOP NOT
INCLUDED

\$129

| |
|-------------|
| WHITE |
| \$89 |

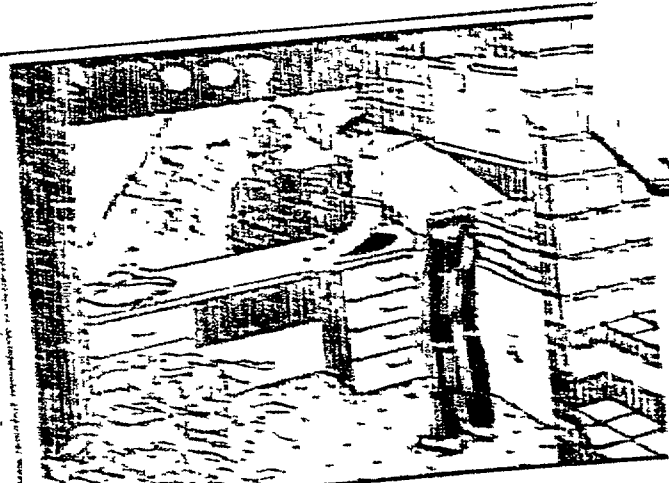

**BATHROOM
REMODELING**

- Complete service includes
everything from design through
install

10% OFF*
LABOR ONLY
SEE #1581 FOR
YOUR BATHROOM LOW PRICE

24 x 18 **WELLINGTON**

- Deluxe high
gloss light oak
finish

\$159

| | |
|---------|-------|
| 30 x 18 | \$199 |
| 36 x 18 | \$229 |
| 48 x 18 | \$299 |

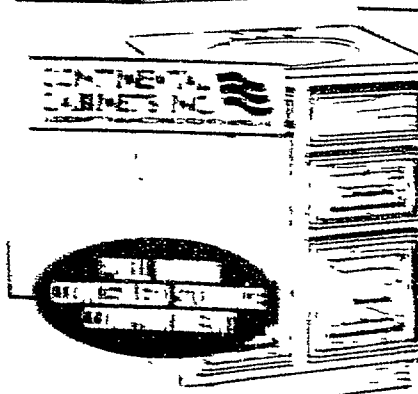

WHITE
OAK
FINISH

TOP NOT
INCLUDED

BRIDGEPORT
WHITE FINISH

GM

18 x 24
VANITIES

\$189

- YOUR
CHOICE
- Bottom
drawer for
extra
storage
- TOP NOT INCLUDED

| | | |
|---------|---------|---------|
| 18 x 30 | 18 x 36 | 18 x 48 |
| \$249 | \$279 | \$399 |

FREE installation estimates: Call 1-800-227-INSTALL

MADE IN THE U.S.A. FOR THE U.S. MARKET ONLY. SEE US AT THE 1994 IFAA CONVENTION IN LAS VEGAS, NV.

1A011

**\$1,000 of
bath fix up**

as
low
as

**\$25 monthly
on your**



credit card.
Please see back page
for credit details.

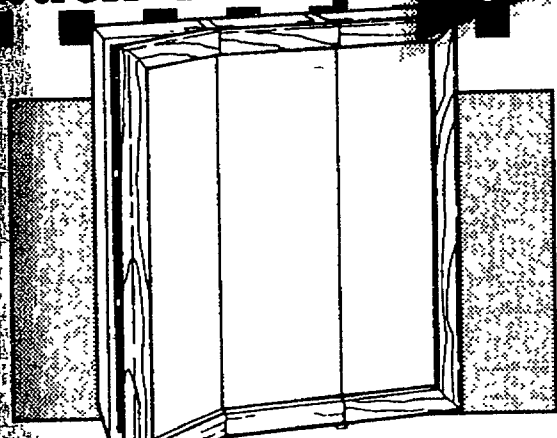

24 IN. OAK TRI-VIEW

- Oak grain finish

\$49

| | |
|-----|------|
| 30" | \$69 |
| 36" | \$89 |
| 48" | \$99 |

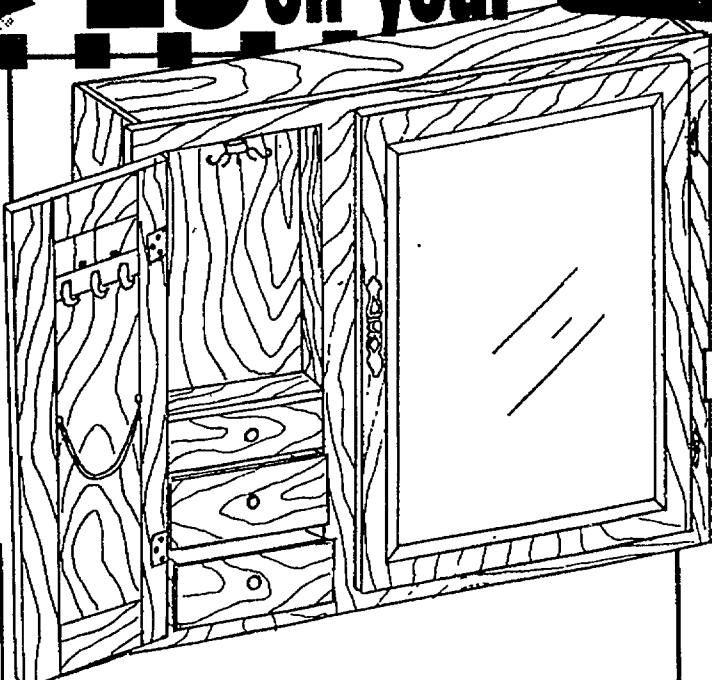

**30 IN. OLD WORLD
MEDICINE CABINET**

\$99

WITH
JEWEL
BOX
#21-0488A
36"
\$119



24 IN. WOOD TRI-VIEW

- Overall size:
31 3/4" w x 25 3/4" h x 5" d

\$59

| | |
|-----|-------|
| 30" | \$79 |
| 36" | \$97 |
| 48" | \$119 |

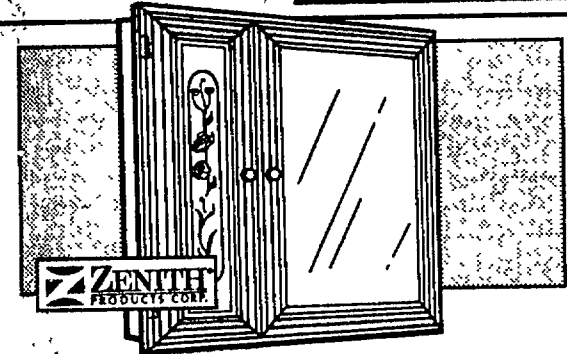

24 IN. MEDICINE CABINET

- Surface mount
- Side door with decorative glass panel
- Honey oak finish
- Overall size:
25" w x 27" h x 5" d

\$99



**30 IN. WOOD
DROP DOOR**

- Decorative glass panel

\$119

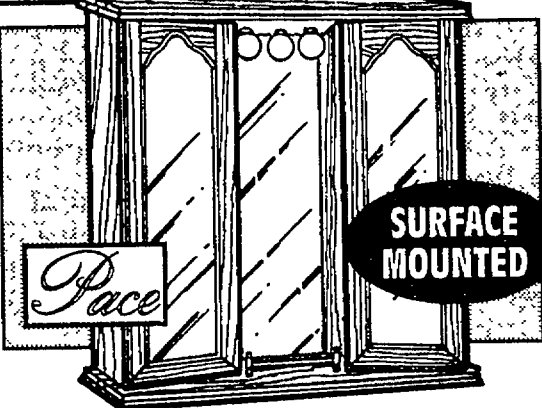

30 IN. OAK TRI-VIEW

- Brass plated accented hardware

\$199

| | |
|-----|-------|
| 36" | \$219 |
| 48" | \$229 |

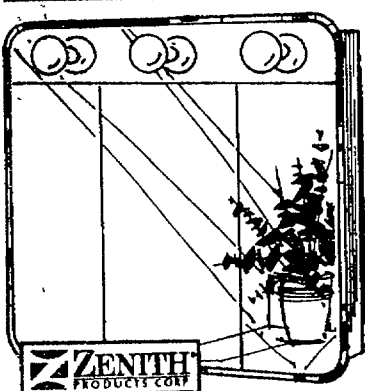

**30"X30" "NOUVEAU"
BATH CABINET**

- Frameless tridoor mirror with built-in lights
- 3 bulb model

\$199

BULBS
NOT
INCL.

| | |
|-----|-------|
| 36" | \$220 |
| 48" | \$289 |

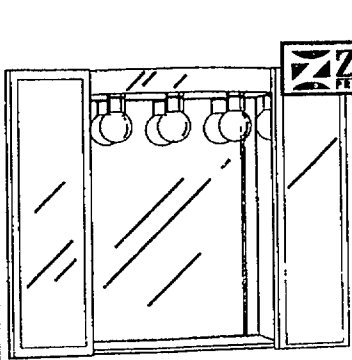

**30 IN. FRAMELESS
BATH CABINET**

- Beveled center mirror, two fully mirrored side cabinets
- 2 adjustable shelves

\$249

BULBS NOT INCL.

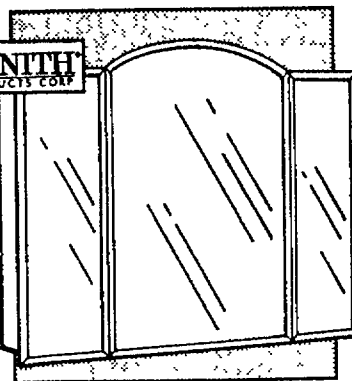

**FRAMELESS
BATH CABINET**

- Beveled edge mirror fronts
- Two adjustable glass shelves
- Overall size
31 3/4" x 30 1/2" x 4 1/2"

\$277

BULBS NOT INCL.

LIGHT STRIPS

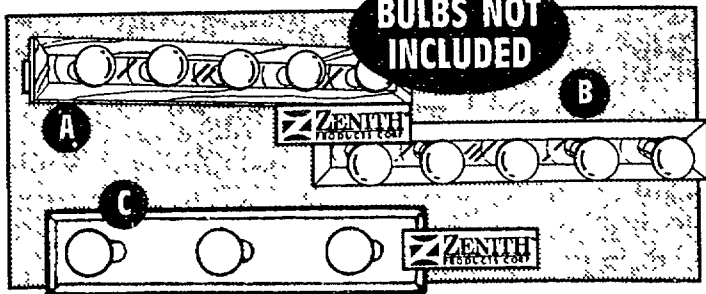

BULBS NOT
INCLUDED

A. 24" WHITE

- Mount white with chrome face plate

\$49

| | | |
|------|------|------|
| 30" | 36" | 48" |
| \$59 | \$69 | \$89 |

B. 24" OAK

- Oak frame and mirror look chrome face plate

\$49

| | | |
|------|------|------|
| 30" | 36" | 48" |
| \$59 | \$69 | \$89 |

C. 24" MIRROR

- Beveled plate glass mirror

\$57

| | | |
|------|------|------|
| 30" | 36" | 48" |
| \$64 | \$69 | \$79 |

We've got prescriptions for crowded bathrooms.

New looks at low prices.

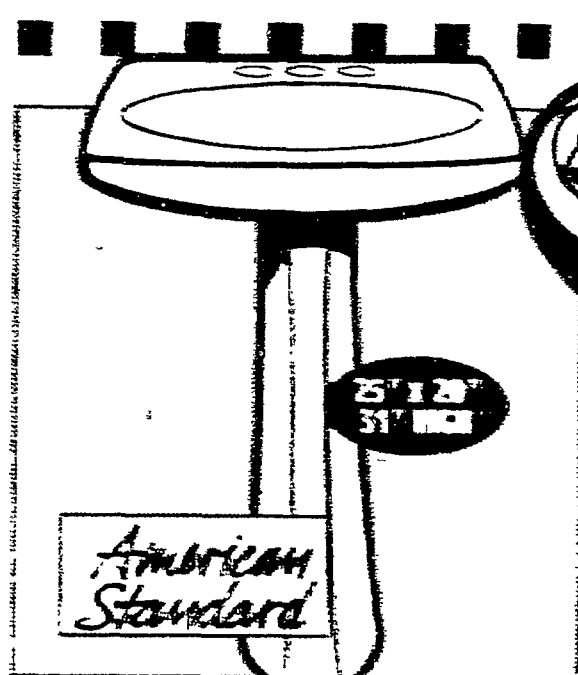

WHITE RENAISSANCE PEDESTAL LAVATORY

- Contemporary European style
- Large water area
- Overflow

\$103 BONE \$119
BLACK \$139
WHITE



LAGUNA™ PEDESTAL LAVATORY

- Accommodates standard 1" centerset faucet #1201LA, 1201R

\$59 BONE \$69

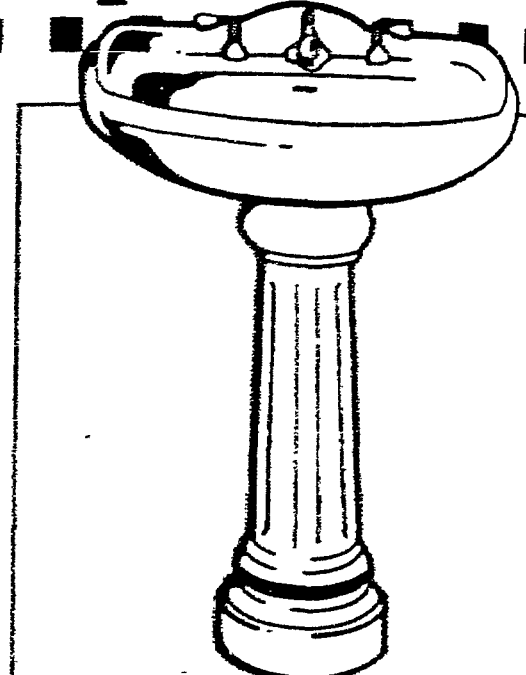

CLASSIC VICTORIAN PEDESTAL LAVATORY

\$149 WHITE
LIQUID PLUMBER 32 OZ. 3.96

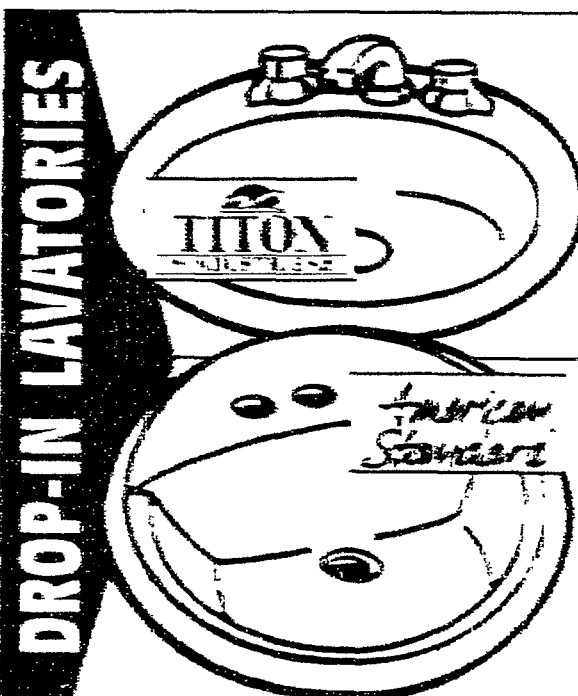

19" WHITE OR BONE ROUND CHINA

- 1" centerset design
- Maintenance free finish

\$39 BONE \$42

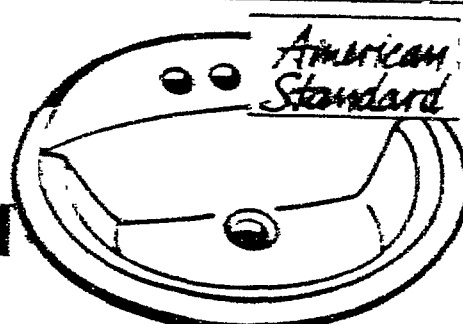

20" X 17" WHITE OVAL RENAISSANCE

- Delicately contoured design

\$54 BONE \$69

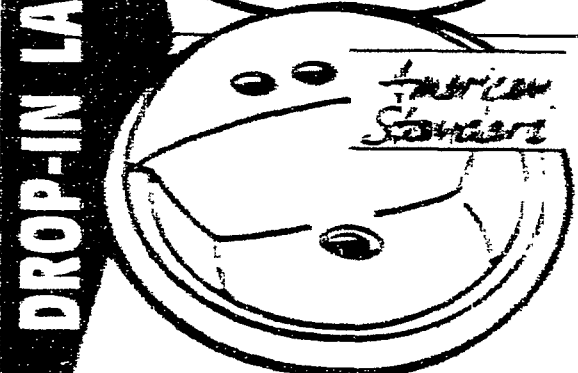

19" WHITE ROUND RENAISSANCE

- Soft curves
- Large water area

\$49 BONE \$69

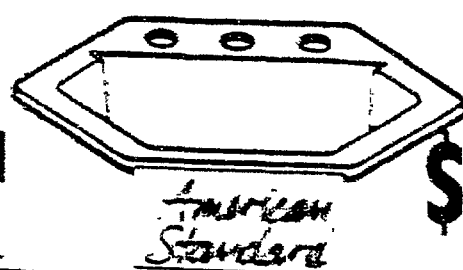

22" X 19" WHITE INGA CHINA

- Contemporary design
- Self-rimming for easy installation

\$89 BONE \$99 BLACK \$119

BRIGHT FAUCETS AT BUDGET PRICES.



NON-METALLIC

- 1" centerset
- Easy to install

\$59



TDL HANDLES

- With 1/2" and 3/4" center set

\$89



CHROME WITH 2 BRASS HANDLES

- All brass construction
- 1/2" and 3/4" center set

\$119

We can special order many lavatory faucets.

AMERICAN STANDARD, GROHE, MOEN, SHERIDAN, TITON, and many other brands are available at budget prices. Call for details.

Update for water savings.

**We install
toilets. Call
1-800-
227-INSTALL**



WHITE CLASSIC TOILET

- Quality vitreous china
- Water saving 1.6 gallon flush
- Toilet seat not included

57⁹⁰

ELITE ELONG

\$79

WHITE HYDRA ROUND TOILET

- Crisp, clean design
- Efficient flushing action
- Water conserving 1.6 gallon flush
- Toilet seat not included

\$72

BONE

\$109



WHITE HUNTERDON 1.6 GAL. ELONGATED

- Space saving design allows the placement of an elongated bowl design in the same space as your old round front toilet
- 1-piece toilet #2055011020

\$249

BONE

\$299

BLACK

\$329



WHITE RENAISSANCE 1.6 GAL. ROUND

- Contemporary "Euro" styling
- Efficient flushing action
- Toilet seat not included

\$119

BONE
\$139



WHITE RENAISSANCE 1.6 GAL. ELONGATED

- Finest quality vitreous china
- Water conserving 1.6 gallon flush
- Toilet seat not included

\$144

BONE
\$169



WHITE LINEAR 1.6 GAL. ROUND

- Uniquely sculpted relief design
- Efficient flushing action
- Toilet seat not included

\$154

BONE
\$172



WHITE ANTIQUITY 1.6 GAL.

- Strong, efficient flush action
- Speed connect feature for faster installation
- Classic styling

\$195

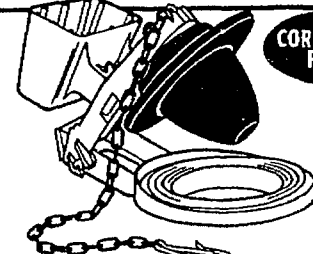

FLUIDMASTER, INC.

**FLUSHER
FIXER**

469

#555C



FLUIDMASTER, INC.

**TOILET TANK
REPAIR
KIT**

- Saves water

798

#400C

MAYFAIR HAS EVERYTHING FOR BATHROOM FIX UP!

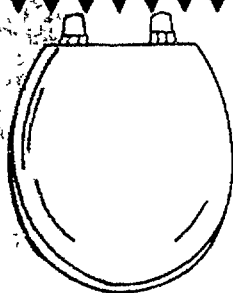

**SCULPTED
WOOD**
ASSORTED COLORS
AVAILABLE

8⁹³

#544B

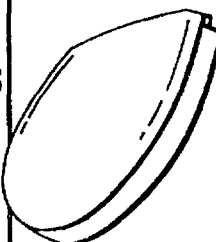

**ELONGATED
WOOD**
• Assorted colors
• Durable long
lasting baked
enamel

10⁹³

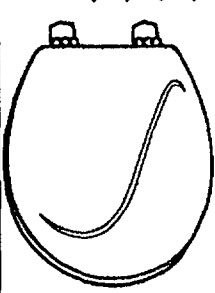

**ASSORTED
COLORS
WAVE**
• Contemporary
design

15⁸³

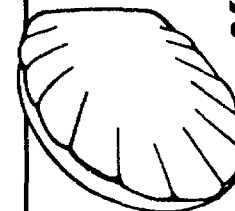

SHELL
• Fits regular
bowl **WHITE**

15⁸⁸

COLORS **16.97**

We carry a complete line of bath safety products!

We've got the size for you

Extend the factory warranty on your new water heater for 21 more years. The Repairman's Home Protection Plan is available at no extra charge. Time is 25 to 30 days.

THE REPAIRMAN

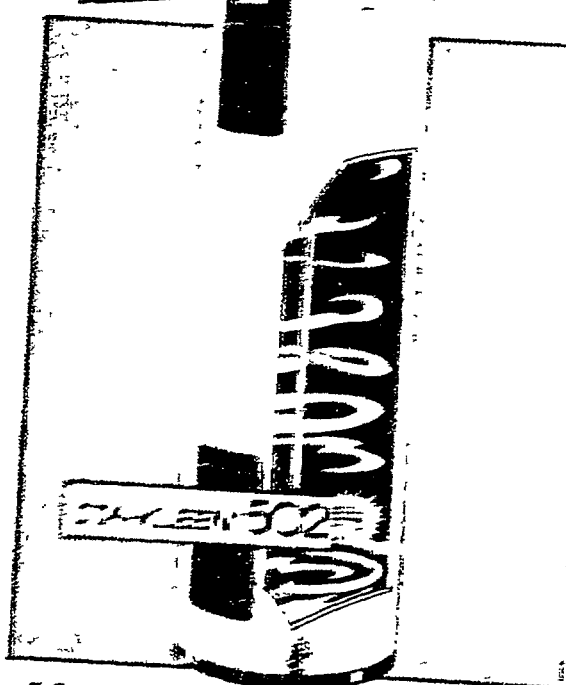

40 GALLON ELECTRIC WATER HEATER

- 5 year tank warranty
- 5 year parts warranty
- Foam insulation for energy efficient performance

\$209

5-YEAR TANK WARRANTY
5-YEAR PARTS WARRANTY
\$209

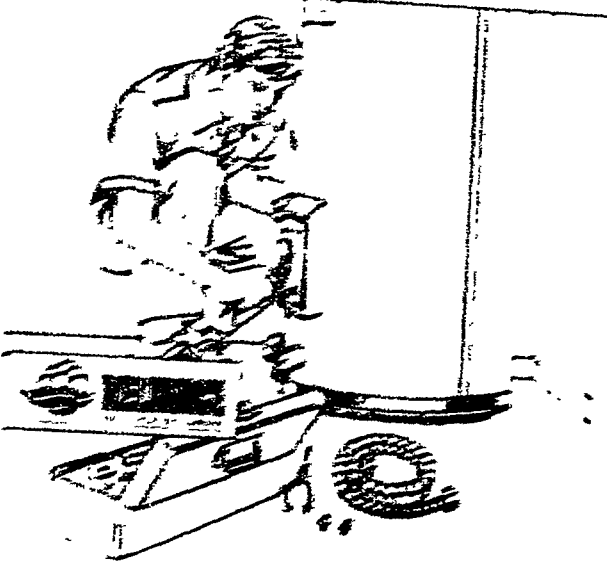

GAS WATER HEATER INSTALLATION

- No need to connect to existing water lines. Installation and service of new water heater.

\$125

UNDER
ONE

#1000

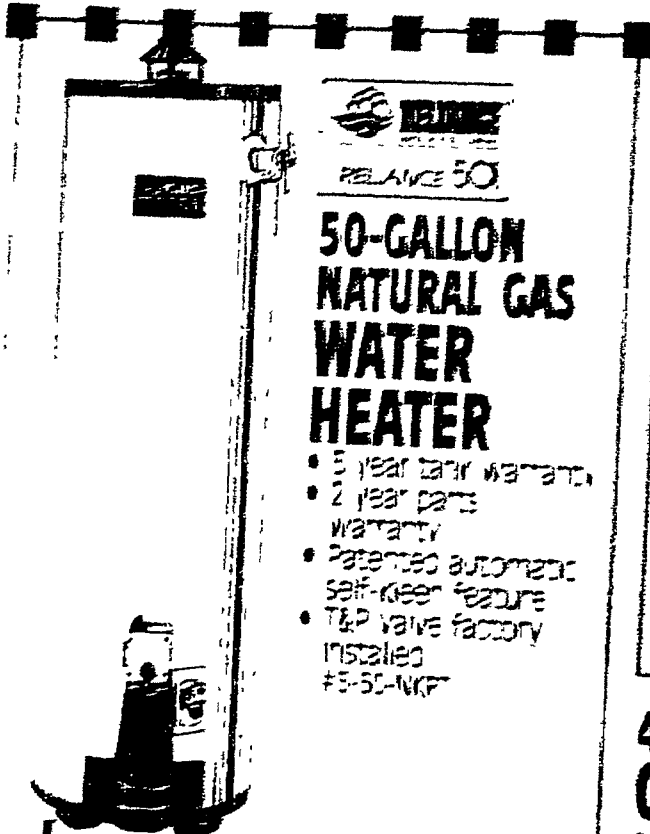

RELAX 50

50-GALLON NATURAL GAS WATER HEATER

- 5 year tank warranty
- 2 year parts warranty
- Patented automatic self-keep feature
- T&P valve factory installed

\$268

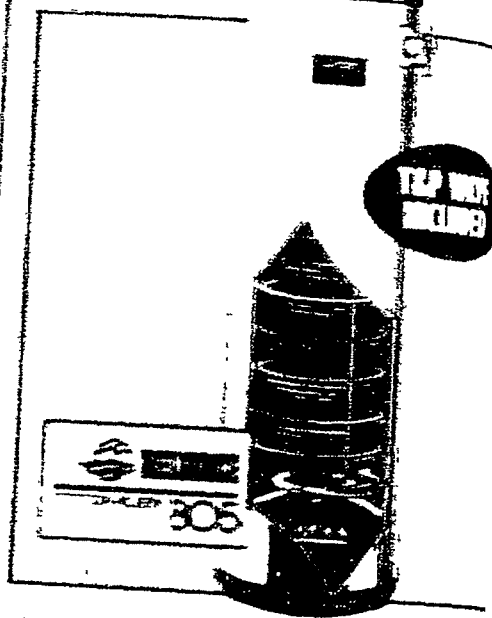

40-GALLON SELF CLEANING GAS WATER HEATER

- Self-cleaning reduces harmful sediment, never needs draining
- 5 year tank warranty
- 5 year parts warranty

\$259

5-YEAR TANK WARRANTY
5-YEAR PARTS WARRANTY
\$229
#5-40-WF

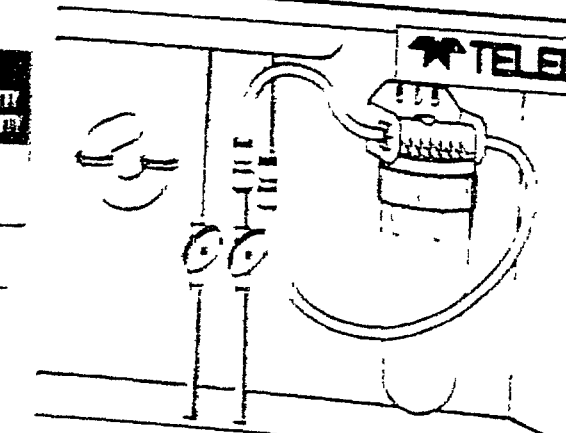

TELEDYNE WATER PIK INSTAPURE WATER FILTER

- Easy, installs undersink
- Insta-pik connectors create watertight seals in seconds

4794

NSF TESTED & APPROVED

#1F-10A

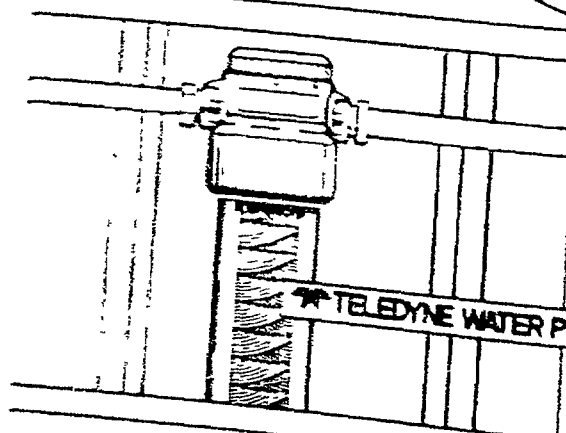

INSTAPURE WHOLEHOUSE WATER FILTER

- Factory pre-installed fittings
- Installation time 20 minutes
- Five year limited warranty

4794

NSF TESTED & APPROVED

#1F-20A

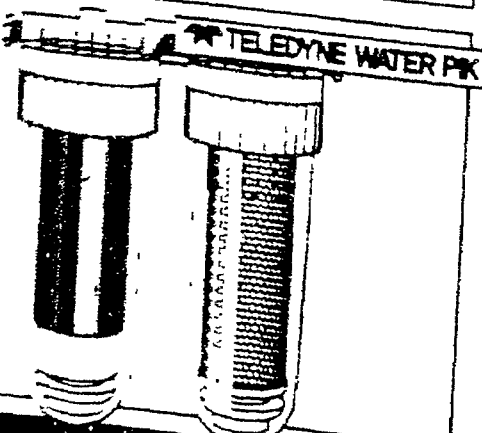

INSTAPURE™ 100 DUAL PROCESS WATER FILTER

- Easy undersink installation
- Reduces harmful lead
- Pesticide taste odor reduction

\$159

DEDICATED FAUCET INCLUDED
5 YEAR LIMITED WARRANTY
#1F-100A

Our experts can help solve your water problems.

2000-01-01

#4011

All types of pipe in stock!

| | | |
|---|--|--|
|  <p>INSTANT POWER® LIQUID DRAIN OPENER</p> <ul style="list-style-type: none"> Professional strength formula one cup clears tough clogs #1889 <p>4⁹²</p> <p>QUART</p> |  <p>ENFORCER® LIQUID DRAIN CARE</p> <ul style="list-style-type: none"> Ready to use Enzymatic drain cleaner #LDC-32 <p>6⁷⁶</p> |  <p>DRAIN CARE® KITCHEN DRAIN OPENER</p> <ul style="list-style-type: none"> Opens grease clogs Professional strength #KDO-32 <p>3⁴⁸</p> |
|  <p>DRAIN SOLUTION CLEANER</p> <ul style="list-style-type: none"> Convenient, no mixing Environmentally friendly #5110 <p>6⁴²</p> <p>32 OZ.</p> |  <p>THICK LIQUID- PLUMR</p> <p>LIQUID PLUMR PROFESSIONAL STRENGTH</p> <ul style="list-style-type: none"> Drain opener <p>3⁹⁶</p> <p>32 OZ.</p> |  <p>LIQUID PLUMR BUILD-UP REMOVER</p> <ul style="list-style-type: none"> Drain cleaner Treats slow drains Helps prevent clogs <p>7⁸⁷</p> |
|  <p>YOUR CHOICE!</p> <p>TOILET BOWL CLEANER</p> <p>LIME CLEANER</p> <p>TILE CHROME CLEANER</p> <p>5¹⁵</p> <p>AVAILABLE:</p> <ul style="list-style-type: none"> TOILET BOWL 32 OZ. KITCHEN BATH/TILE LIME |  <p>K-77 ROEBIC Root Killer</p> <p>ROOT KILLER #2</p> <ul style="list-style-type: none"> Prevents tree & shrub roots from blocking sewer lines #K-77 <p>8⁹⁷</p> <p>2 LBS.</p> |  <p>Iron out, Inc. RUST REMOVER</p> <ul style="list-style-type: none"> Can be used repeatedly without harm #0142 <p>4⁴⁴</p> <p>18 OZ.</p> |
|  <p>E-Z PLUMBER™ REVOLVO- DRUM AUGER</p> <ul style="list-style-type: none"> Unclogs toilet and sink drains For up to 2" drains #98020 <p>8³⁴</p> <p>1/4" x 20'</p> |  <p>Cobra POWER SNAKE</p> <ul style="list-style-type: none"> Unclogs medium household drains fast Attach your power drill or use manually #8120P <p>11⁴⁸</p> <p>1/4" x 20'</p> |  <p>Cobra OWIKIE-ELECTRIC DRAIN AUGER</p> <ul style="list-style-type: none"> Ready to use: Drill motor included <p>16⁷⁹</p> <p>#99012</p> |

We install disposals. Call 1-800-227-INSTALL

| | | |
|--|---|---|
|  <p>sinkmaster THE PRECISION DISPOSERS</p> <p>1/2 HP GOOD GARBAGE DISPOSER</p> <ul style="list-style-type: none"> Enzymatic drain cleaner ends slow drains #750 <p>56¹⁹</p> <p>3/4 HP 128.99</p> |  <p>ISE BADGER 1</p> <p>1/2 HP DELUXE GARBAGE DISPOSER</p> <ul style="list-style-type: none"> Enzymatic drain cleaner ends slow drains #333SS <p>\$149</p> <p>3/4 HP 184.94</p> |  <p>ISE</p> <p>STEAMIN' HOT™ DISPENSER SYSTEM</p> <ul style="list-style-type: none"> 190° Cooking hot water at the touch of a lever <p>86⁹⁴</p> <p>#HOT-1</p> <p>60 CUP \$139</p> |
|--|---|---|

Our PVC fittings are color coded for easy selection.

So many ways to wire it!

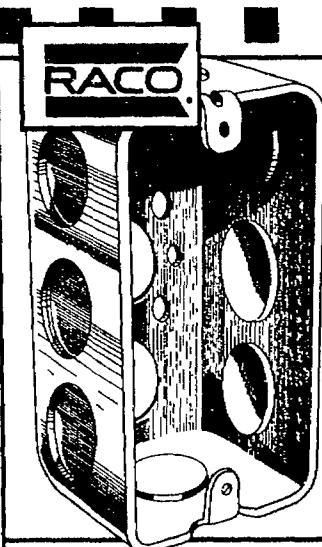

HANDY BOX

• 1/2" knockouts
#8660

57¢

HANDY BOX COVER 8867 **49¢**

RECTANGULAR BOX

- Lugs, screws and plugs included
- Gray #5320-0

247

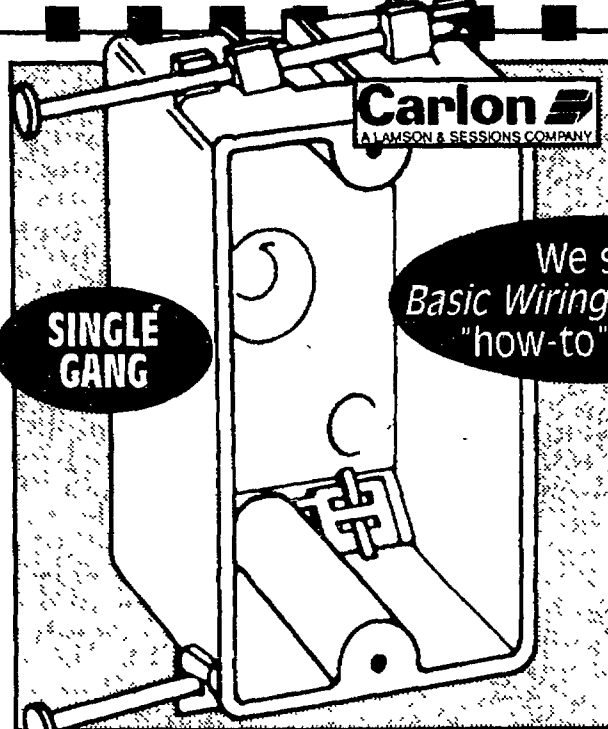
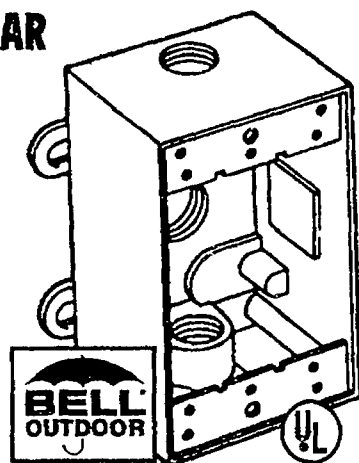

SINGLE GANG

Carlson
A LAMSON & SESSIONS COMPANY

We sell—
Basic Wiring and other
"how-to" books.

PVC

WORK BOX

• Non-metallic
#B118A

18 CUBIC INCH

19¢

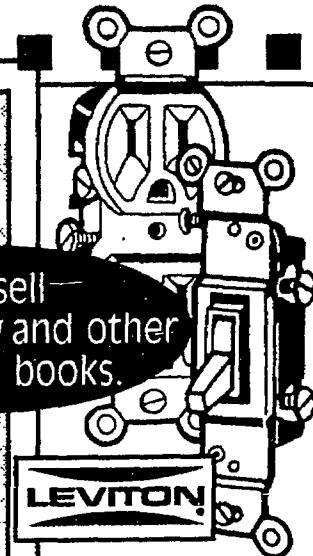

PROMOTIONAL
OUTLET
38¢

PROMOTIONAL
switch
45¢

DRYER OR RANGE OUTLETS

FLUSH MOUNT **296**
#630-5206, #630-5207

SURFACE MOUNT **425**
#630-5050, #630-5054-2

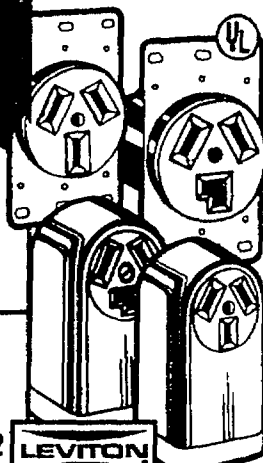

SHOP THE SQUARE FOR LESS!

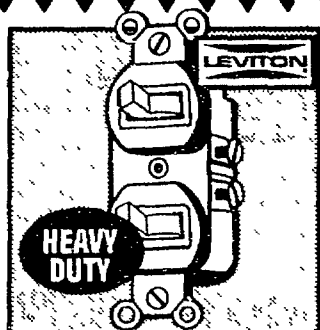

SINGLE POLE DOUBLE SWITCH

529 IVORY OR WHITE

#601-5224-ISP, 602-5224-WS

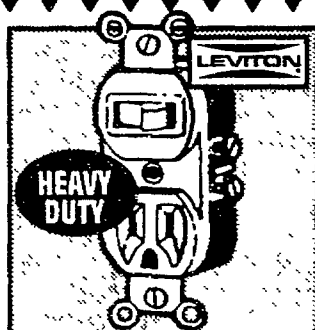

COMBINATION SWITCH OUTLET GRADE

599 IVORY OR WHITE

#631-5225-IS 632-5225-WS

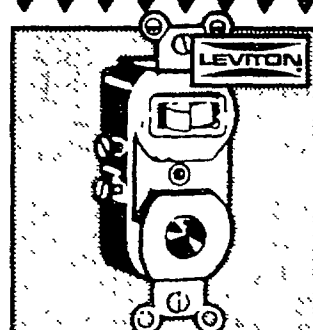

COMBINATION SWITCH PILOT LIGHT

579 HEAVY DUTY

#631-5226-IS

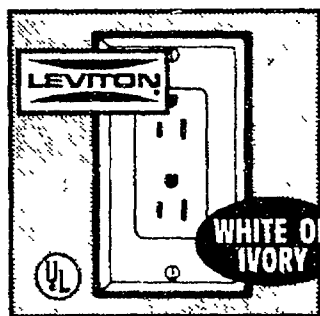

DECORA DUPLEX OUTLET

199 INCLUDES WALL PLATE

#800-5675-I #800-5675-W

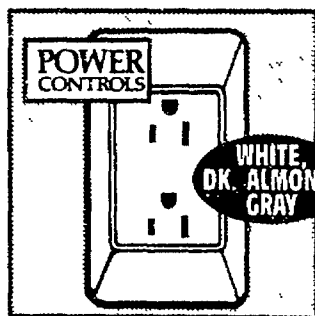

RECEPTACLE W/ WALL PLATE

339 SWITCH W/
WALL PLATE **4.59**

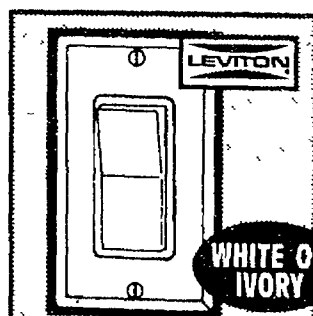

DECORA ROCKER SWITCH

421 INCLUDES WALL PLATE

#801-5671-I, #802-5671-W

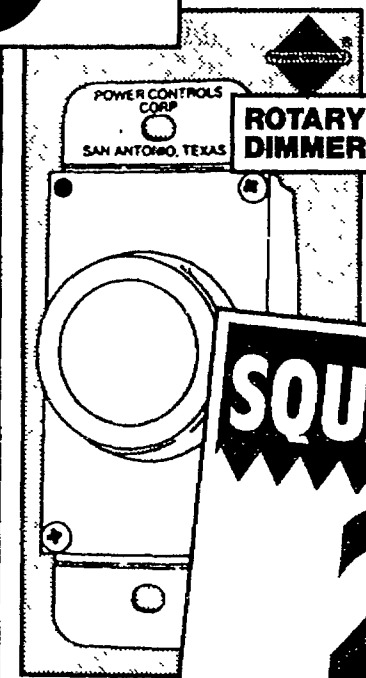

SQUARE DEAL

249

SINGLE POLE
#123-411

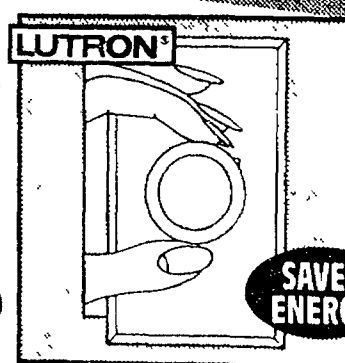

FULL RANGE ROTARY DIMMER

385 IVORY OR WHITE
YOUR CHOICE

#DR-600RS I DR-600RS W



MOTION SENSING WALL SWITCH

1497

USE AS A
SECURITY
DEVICE
#SL-6105

We'll get you squared away for electrical projects.

Basic electrical bargains!

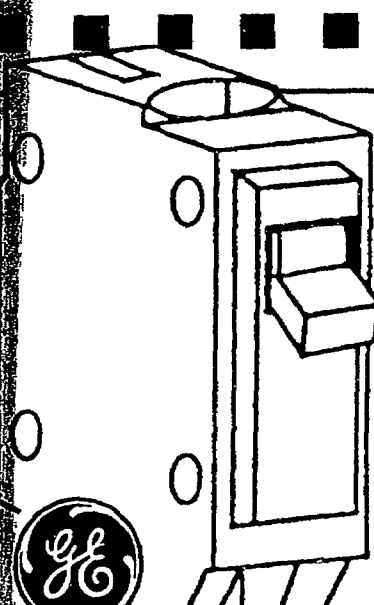

**SINGLE POLE
PLUG-IN
CIRCUIT
BREAKER**

- Your choice!
- 1"-15A, 20A, 30A, 40A or 1/2"-15A, 20A, 30A

SQUARE DEAL

299

SUPER VALUE!

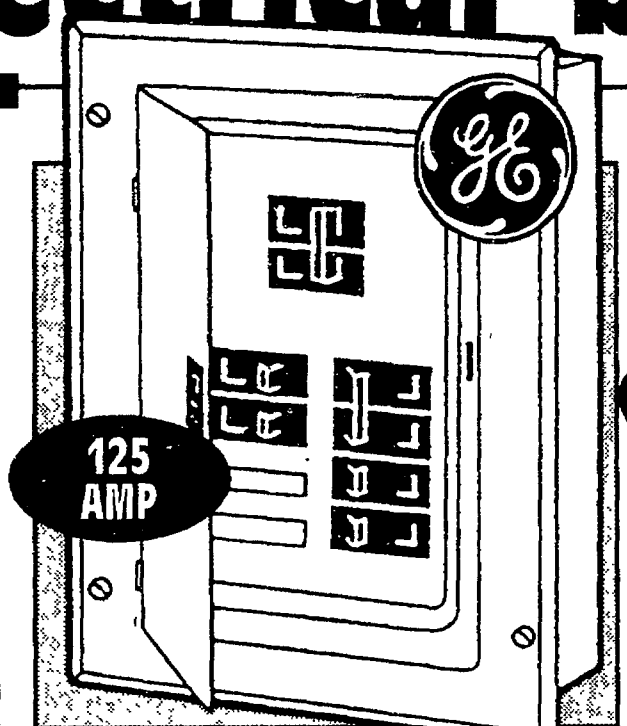

125 AMP

LOAD CENTERS

4575

16 CIRCUIT #55385
6 CIRCUIT ... 19.79
8 CIRCUIT ... 20.69

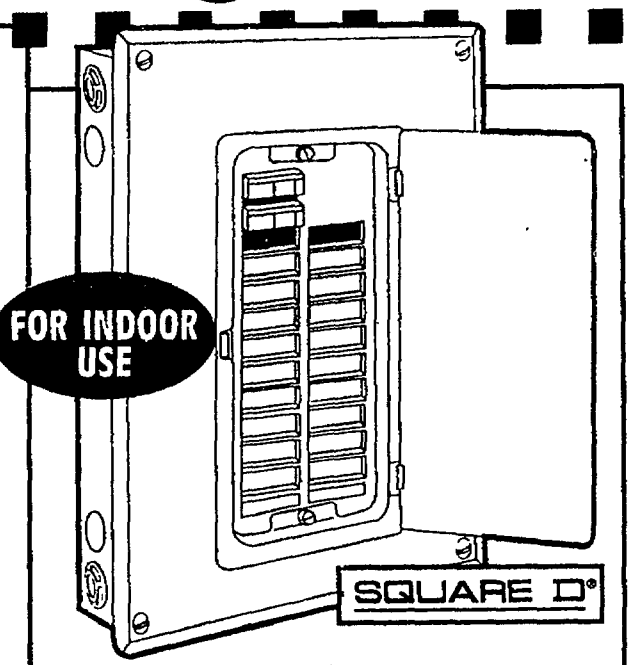

FOR INDOOR USE

**MAIN BREAKER
LOAD CENTER**

- Comes complete with factory installed main breaker and cover

\$49

100 AMP
#HOM20M100C

**HOMELINE
SINGLE
BREAKERS
15A, 20A
OR 30A**

389

SQUARE D COMPANY

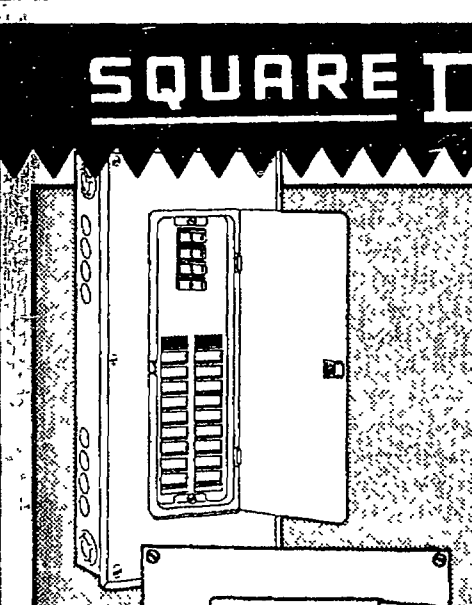

MAIN BREAKER

- Complete with factory installed main breaker and cover

\$96

200 AMP
INDOOR
#HOM20-40M200C

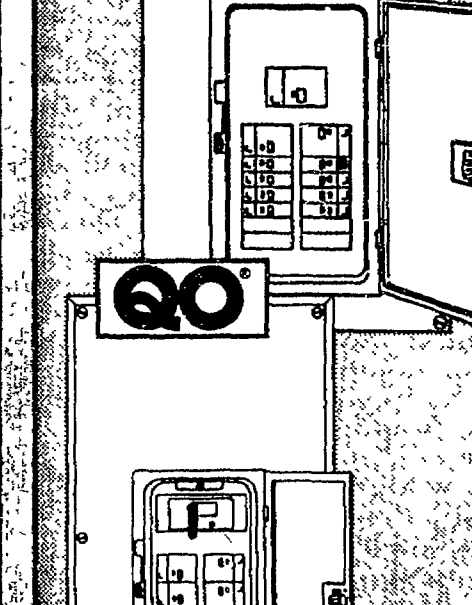

**FLUSH OR SURFACE
MAIN BREAKER**

- Indoor - 100 amp, 20 spaces
- Cover with door included

\$99

100 SINGLE
BREAKERS
15, 20 OR 30A
585 EA.

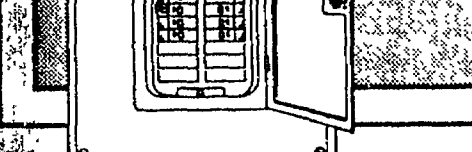

**DISCONNECT
MAIN BREAKER**

- 200 amp - indoor, flush

\$169

ROMEX

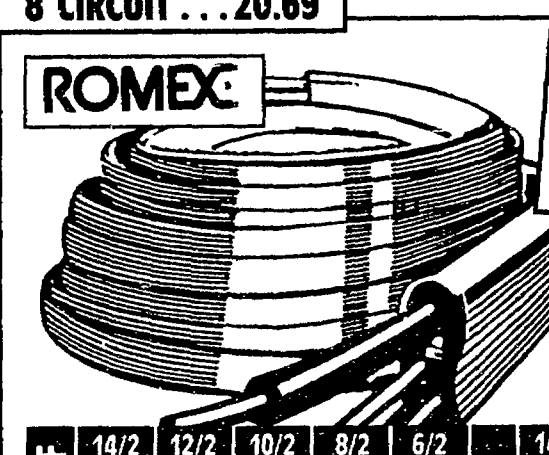

**ASK ABOUT
CUSTOM CUT
ELECTRICAL
WIRE!**

| | | | | | | | | | | | |
|------------|------|------|------|-----|------|-----------|------|------|------|------|------|
| NMB W/G LF | 14/2 | 12/2 | 10/2 | 8/2 | 6/2 | UF W/G LF | 14/2 | 12/2 | 10/2 | 8/2 | 6/2 |
| | 16¢ | 18¢ | 30¢ | 61¢ | 88¢ | | 20¢ | 26¢ | 33¢ | 91¢ | 1.36 |
| | 14/3 | 12/3 | 10/3 | 8/3 | 6/3 | | 14/3 | 12/3 | 10/3 | 8/3 | 6/3 |
| | 22¢ | 28¢ | 44¢ | 91¢ | 1.28 | | 24¢ | 30¢ | 45¢ | 1.19 | 1.72 |

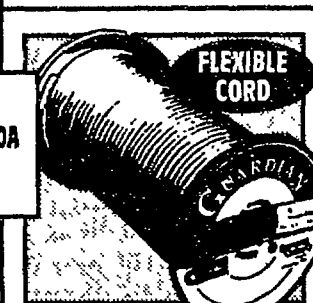

**STRANDED
THHN WIRE**

| | | |
|--------|--------|--------|
| 14 SOL | 12 SOL | 10 SOL |
| 5¢ | 6¢ | 10¢ |
| 10 STR | 12 STR | 8 STR |
| 11¢ | 7¢ | 17¢ |

6" GA THHN 24¢
PER LIN. FT.

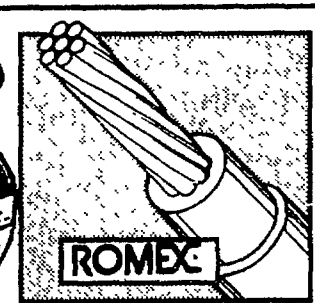

**COPPER CONDUCTOR
THHN WIRE LF**

- PVC insulation

| | | |
|-------|-------|-------|
| 4 STR | 3 STR | 2 STR |
| 37¢ | 47¢ | 59¢ |

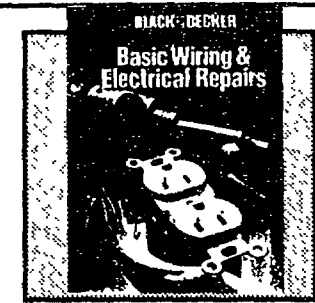

**BASIC WIRING
& ELECTRICAL
REPAIRS**

- Remove the mystery in making electrical repairs

1295

#04607

Get hip to the square and get it done for less!

Tremendous selection.

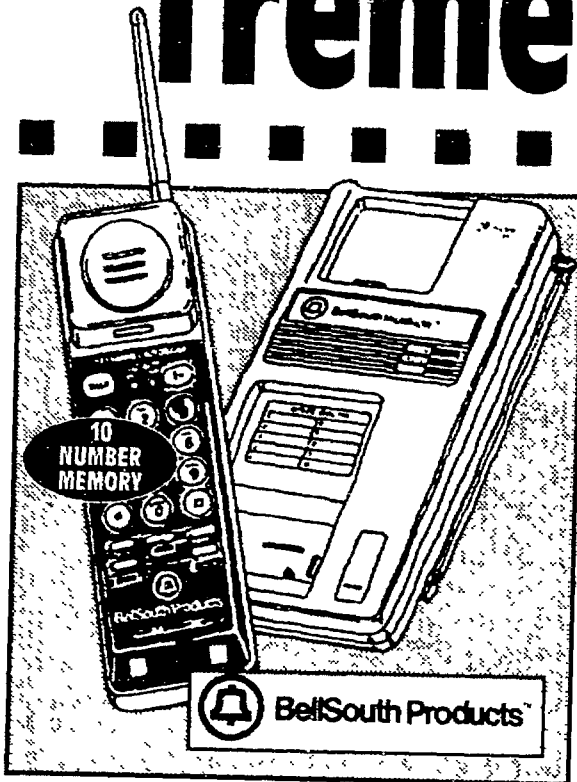

10 CHANNEL CORDLESS PHONE

- Filtered sound compander circuitry
- 2 way security

\$59

LAST NUMBER REDIAL, TONE/PULSE SWITCHABLE
#673XAG

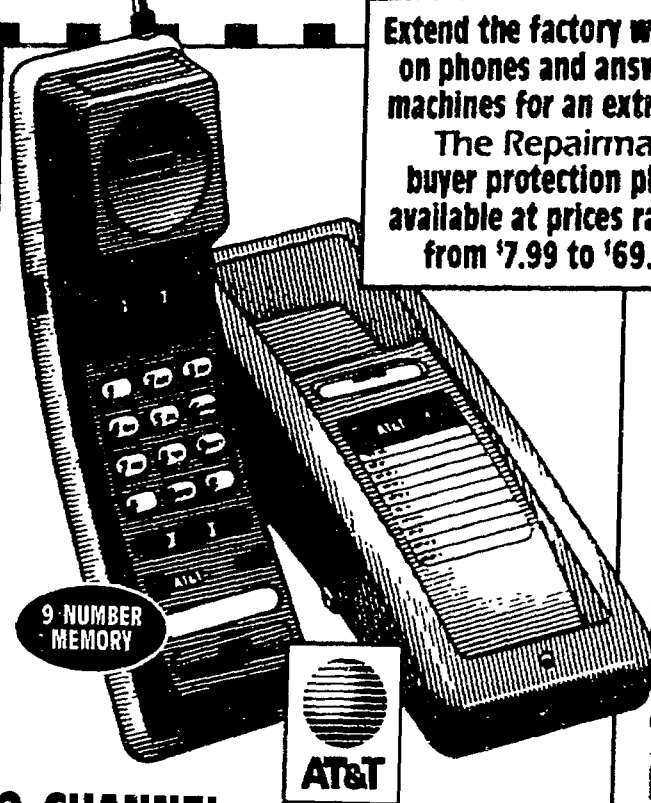

2 CHANNEL CORDLESS PHONE

- Signals handset from base
- Digital security system

#488980903074325

\$89

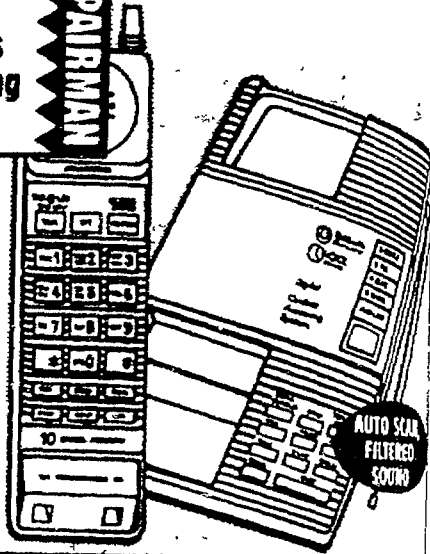

10 CHANNEL CORDLESS PHONE/ANSWER MACHINE

- Tapeless, 10 minute recording time
- Digital chip memory

\$139

2 POSITION RECHARGE FILTERED SOUND
#810

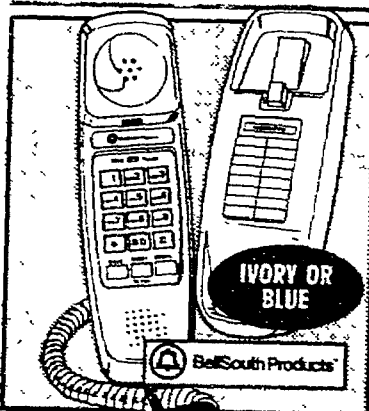

TRIMLINE

- Desk/wall mountable

15⁹⁹

#443

MODEL #475VI
29⁹¹



SPEAKER PHONE

- 10 number memory

18⁹⁹

VOLUME CONTROL
#TEL-6110



LARGE BUTTON

- 3 number memory

\$37

EXTRA LARGE DIAL BUTTONS
#11245

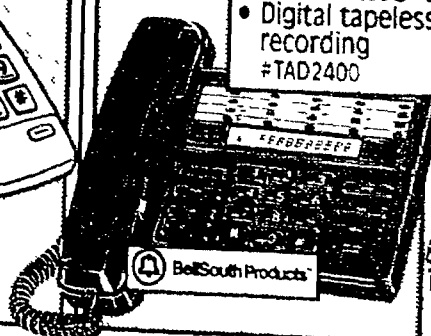

BUSINESS SPEAKER

- 20 number memory
- Clock feature

\$49

2-WAY SPEAKER BUSINESS PHONE
#350C



ANSWER MACHINE W/FEATURE PHONE

\$69

HANDSET MESSAGE RETRIEVAL
#8250



CALLER ID

- Screens calls

29⁹⁹

50 CALL MEMORY
39.99 #TA520



ALL PHONE ACCESSORIES

5% OFF



VHS VIDEO CASSETTE
#RT120H
188

TV ANTENNA
20 ELEMENT 19.99
36 ELEMENT 49.99

REMOTE CONTROL

- Pre-programmed
- LED indicator

888

TV/CABLE TUNER

- Converts any TV to wireless remote control

69⁹⁹
EXTENDS CABLE SERVICE
#AD7500

We have everything you need to add a phone jack.

Big savings on essentials.

SYLVANIA

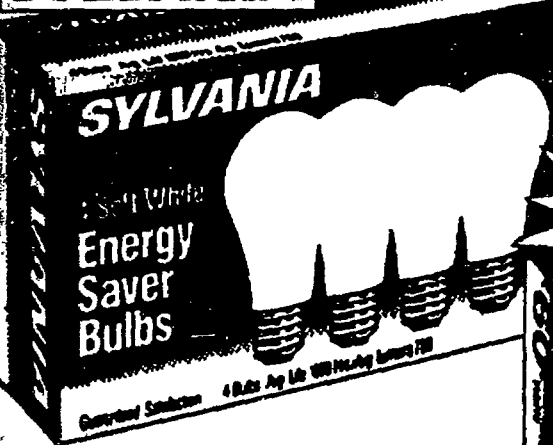

4 PK. SOFT WHITE ENERGY SAVER BULBS

262

- 40, 60, 75, 70, or 100 watt
- Save up to 15% in energy cost #11962

SQUARE

VALU-PACK
Buy 1 Get 1 FREE

DOUBLE LIFE SOFT WHITE BULBS

213

4 PER PACK AVAILABLE IN 60, 75, OR 100 WATT



SYLVANIA



OUTDOOR COLORED FLOOD LAMP

878

- 100 watt lamp
- Choose from a variety of colors suited for every season

IDEAL

FLUORESCENT



48" WORKSHOP

73¢

40 WATT, COOL WHITE

BULB & ADAPTER

- Reusable adapter

550

22 WATT, SAVES ENERGY

COMPACT

- Energy saver

1237

11, 15 OR 20 WATT

HALOGEN



A-LINE

388

60, 75 OR 100 WATT, BRIGHTER

DOUBLE ENDED

641

300 WATT, CLEAR

FLOOD/SPOTLIGHT

802

90 WATT SUPERIOR LIGHT

SMOKE DETECTORS



FAMILY GARD

- Test button

499

3 YR. LIMITED WARRANTY #FC888D



PROFESSIONAL

- 9 volt, solid state horn

999

USES CARBON ZINC BATTERY #SA67D

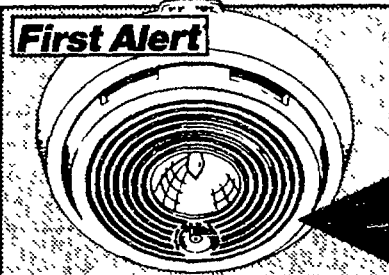

ESCAPE LIGHT

- Comes with 2 9V batteries

1987

W/ LIGHT TEST #SA150LT



DIRECT WIRE 120V W/BATTERY BACK UP

- Full-function test switch

1988

#SA86RAC

We have many, many, more replacement bulbs.

Economical lighting ideas.

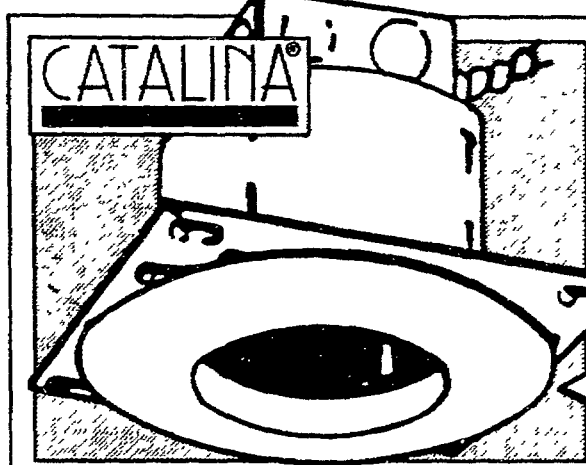

OPEN TRIM RECESSED FIXTURE

- White finish,
easy to install

6⁹⁹

INCLUDES MOUNTING
HARDWARE AND
INSTRUCTIONS
#35-200/201

CATALINA®

EASY
TO INSTALL!

STEPPED BAFFLE RECESSED FIXTURE

7⁹⁹

AVAILABLE
IN BLACK

INCLUDES MOUNTING
HARDWARE AND
INSTRUCTIONS
#35-200/202

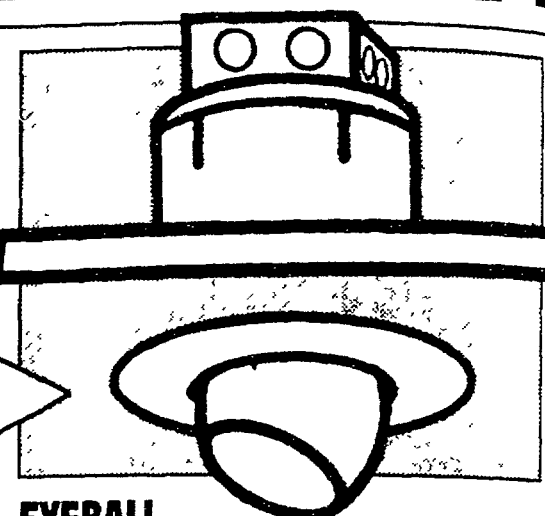

EYEBALL RECESSED FIXTURE

- Thermally protected, for new
construction or remodel applications
- Hanger bar sold separately

9⁹⁹

U.L. LISTED
(HANGER BARS
SOLD SEPARATE)
#35200/203

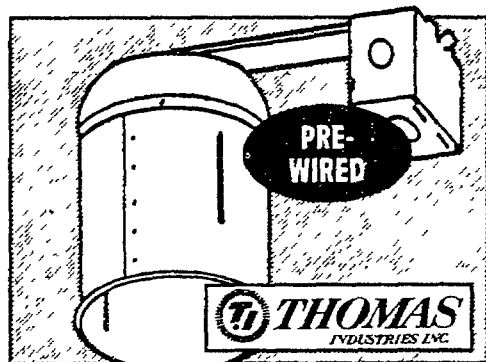

RECESSED HOUSING

- Use in existing recess or
mechanical ceilings

7⁹⁹

NON-IC,
FOR REMODEL
CONSTRUCTION
#DY6430SP

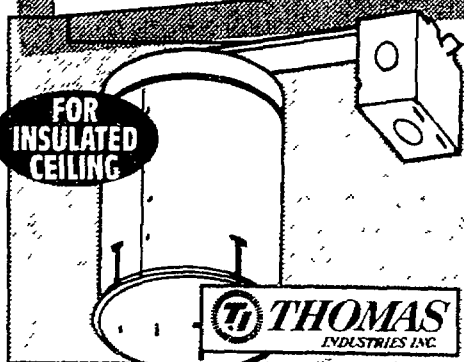

RECESSED REMODEL CAN

- ICT thermally protected housing

9⁹⁹

FOR REMODEL
CONSTRUCTION
EASY TO INSTALL
#DY6440SP

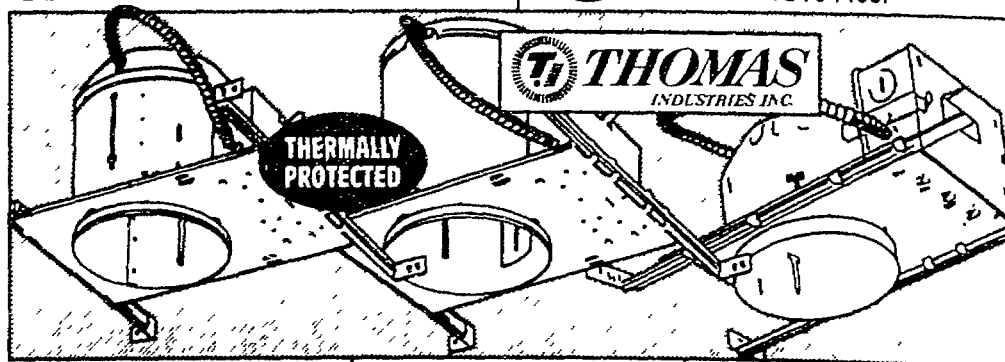

HOUSING

- For new and remodel
construction
- Adjustable socket
mounting plates

6⁹⁹

#DY6433SP

SHALLOW
HOUSING
#DY6435SP
16.99

HOUSING

- For new construction
- Adjustable socket
plate

6⁹⁹

U.L.
LISTED
#DY6434

MINIATURE HOUSING

- For new construction

11⁹⁹

U.L.
LISTED
THERMALLY
PROTECTED
#DY6420SP

THOMAS
INDUSTRIES INC.

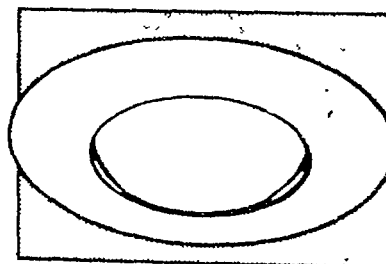

OPEN TRIM

- 75 watt, R-30, 8" O.D.

4⁹⁷

AVAILABLE
IN WHITE
#DY6444-8

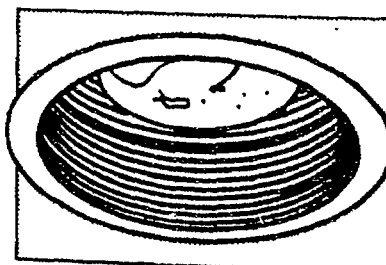

STEP BAFFLE

- For 75 watt, R-30
bulb

5⁹⁷

AVAILABLE
IN BLACK
#DY6445-7

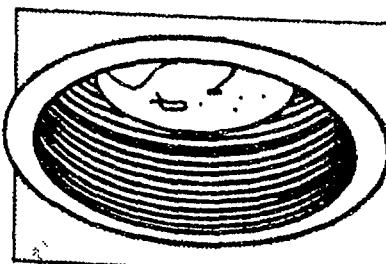

STEP BAFFLE

- For 75 watt, R-30
bulb

6⁴⁵

AVAILABLE
IN WHITE
#DY6445-8

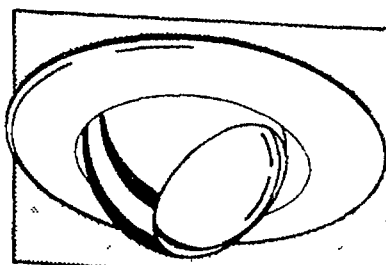

EYE BALL

- 8"-75 watt, R-30

12⁹⁷

POLISHED
BRASS
#DY6448-1

Shop the square for more choices at lower prices.

Energy saving fluorescents.

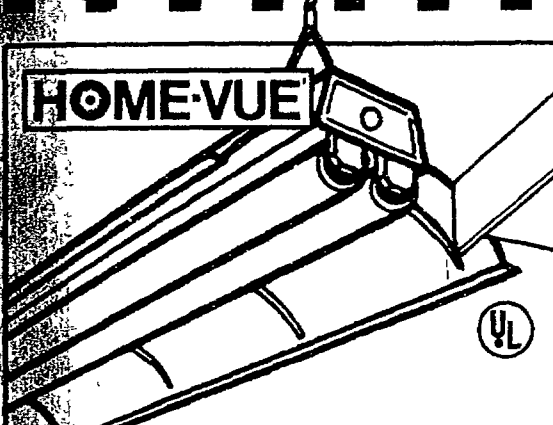

UTILITY LIGHT

• 2 light fixture
#1271

22⁸⁸

FOR LUMINOUS CEILINGS

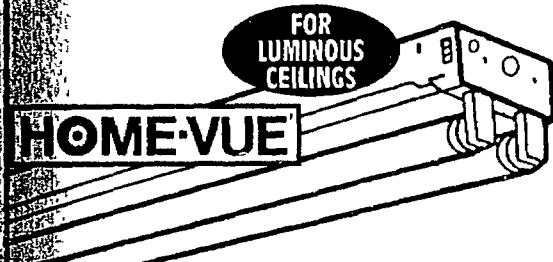

UTILITY LIGHT

• 8', 2 light
#C96120ES

28⁸⁸

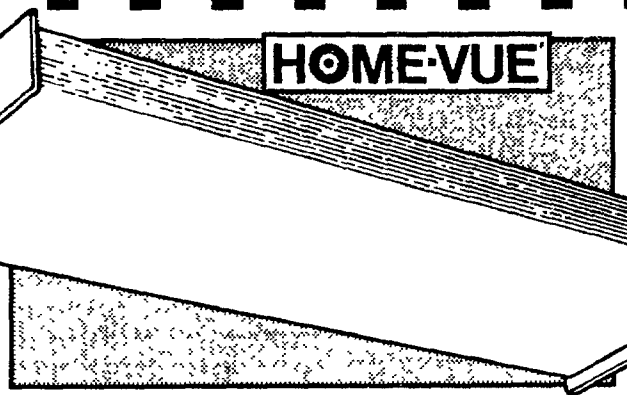

2 LIGHT, 40 WATT SQUARE PROFILE WRAPAROUND

• Acrylic diffuser, white enamel ends

17⁸⁸

(Bulbs sold separately)
#3243

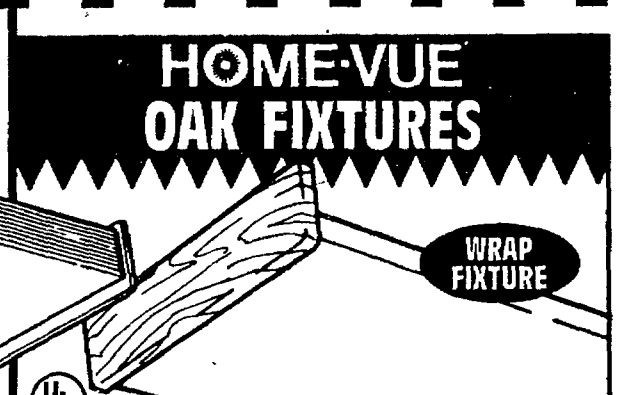

HOME-VUE OAK FIXTURES

WRAP FIXTURE

UL

2 LIGHT FLUORESCENT
• Prismatic diffuser
(Bulbs not included)

29⁸⁸

#3253

TRIMMED FIXTURE

2 LIGHT FLUORESCENT
• Oak finish frame
• Easy to install

47⁸⁸

#3425



SOLID OAK FRAME

2 LIGHT OAK CREST

• Frame hinges for easy cleaning and reclamping
(Bulbs not included)

89⁸⁸

#3732

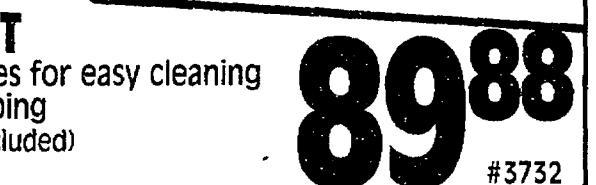

GET SQUARED AWAY!

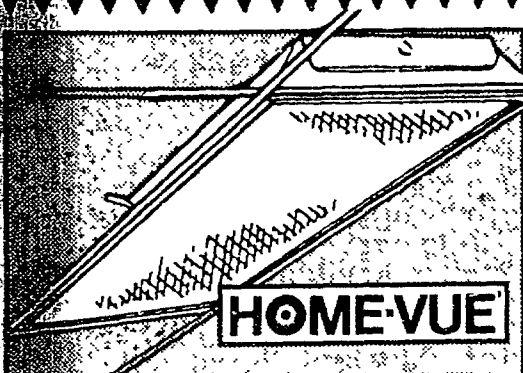

4 LIGHT, 40 WATT RECESSED FIXTURE

• Recesses into suspended ceilings
• Provides beautiful lighting

34⁸⁸

#3333

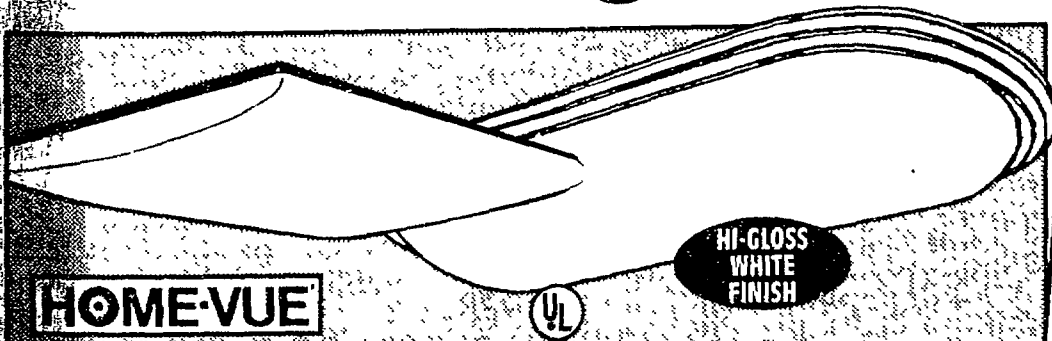

HOME-VUE

HI-GLOSS WHITE FINISH

2 LIGHT, 40 WATT "LITEPUFF" WRAPAROUND
• White acrylic contoured diffuser

69⁷⁷

DURABLE, SLEEK
EASY RECLAMPING
(BULBS NOT INCLUDED)
#3260

4 LIGHT, 40 WATT OVAL SKYLIGHT

• Solid wood construction

189⁹⁰

FLUSH MOUNT,
WHITE ACRYLIC LENS
#3841

ASSORTED DIMMERS

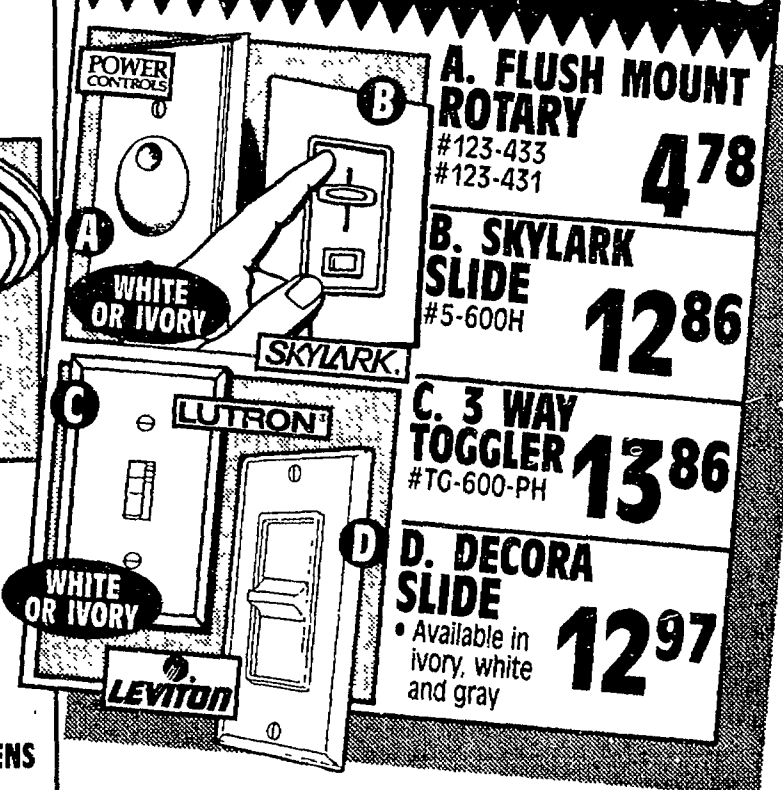

A. FLUSH MOUNT ROTARY

#123-433
#123-431

4⁷⁸

B. SKYLARK SLIDE

#5-600H

12⁸⁶

C. 3 WAY TOGGLE

#TC-600-PH

13⁸⁶

D. DECORA SLIDE

• Available in ivory, white and gray

12⁹⁷

We can special order interior lights.

Fantastic ways to save.

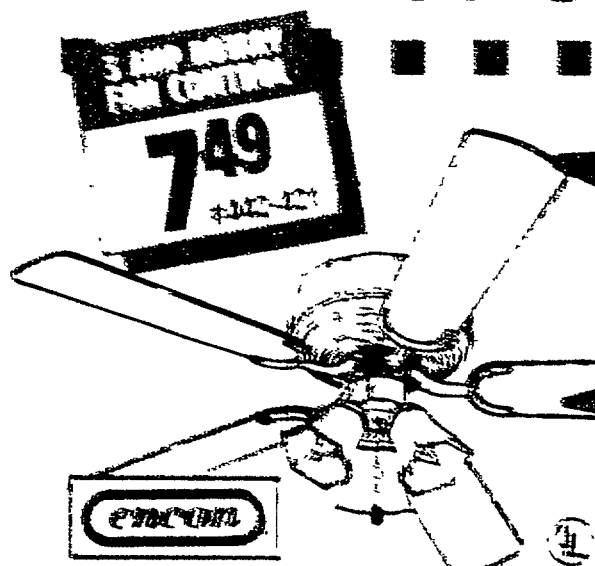

52" GEO™ FROSTED 3-LIGHT FIXTURE

- 3-speed reversible motor, 10 year limited warranty
- Control motor allows for either 4-blade or 5-blade installation

59⁹⁷

CHOOSE FROM
WHITE OR UNFINISHED
FINISH
#542500

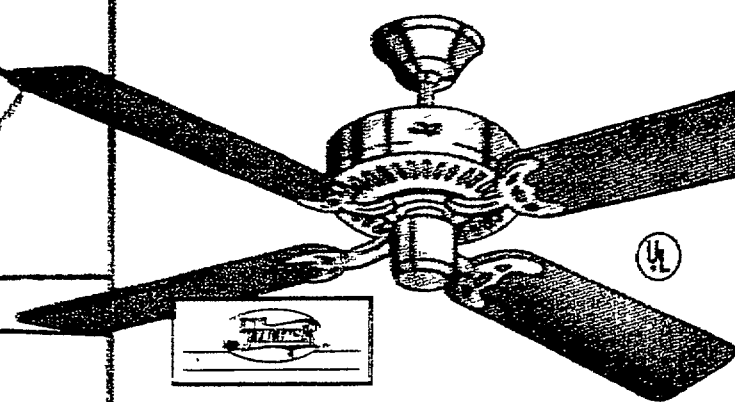

44" COASTAL BREEZE CEILING FAN

- 3-speed reversible motor, 4 wood blades
- Available in Antique brass, polished brass and white finishes
- Down rod or close to ceiling installation

47⁵⁰

#23500
#23504
#23506

52"
\$59

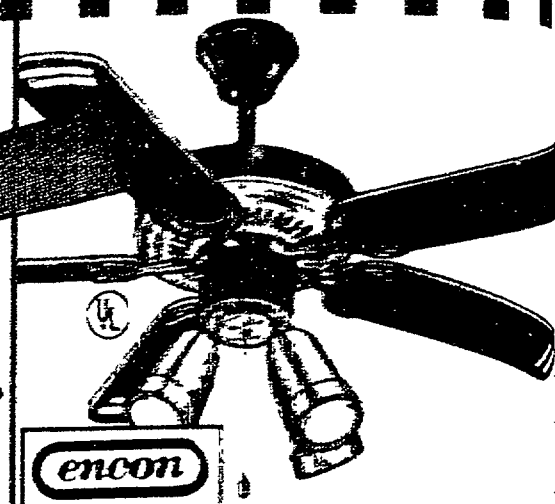

52" ART DECO DIRECTIONAL SPOT 4-LIGHT

- 3-speed reversible motor, 10 year limited warranty
- Control motor feature permits downward vaulted ceiling or flush mount installation

69⁹⁶

CHOOSE FROM
BLACK OR
WHITE
FINISH
#542500

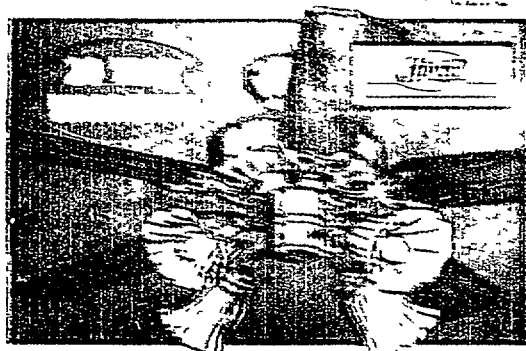

52" 5-BLADE WITH LIGHT KIT

- 3-speed reversible motor, 10 year limited warranty
- 3-speed reversible motor

89⁹⁶

IN ANTIQUE OR
POLISHED BRASS
FINISH
#542500

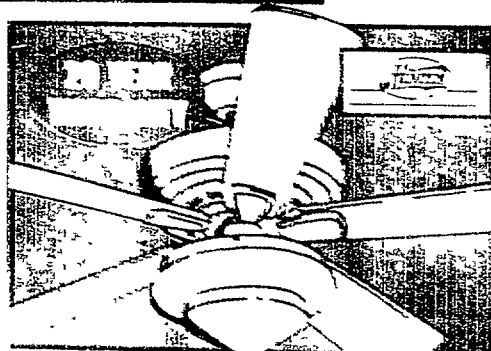

52" TRANSITIONAL WITH LIGHT KIT

- Integrated 100 watt, conical light kit
- Unique heavy base plate

129⁹⁷

IN WHITE, ANTIQUE OR
POLISHED BRASS
FINISH
#542500

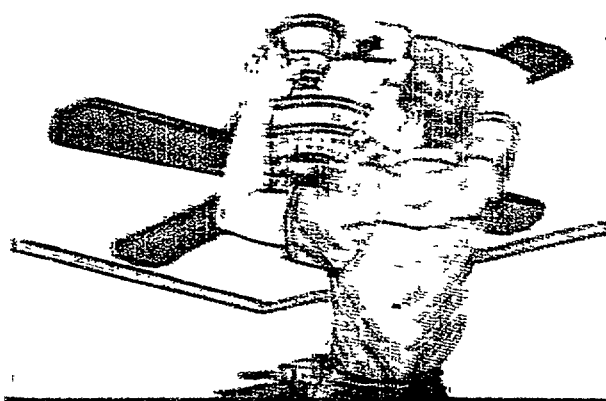

CEILING FAN INSTALLATION

- Removal of existing light or ceiling fan only
- No other installation

\$55

LABOR
ONLY

#542500

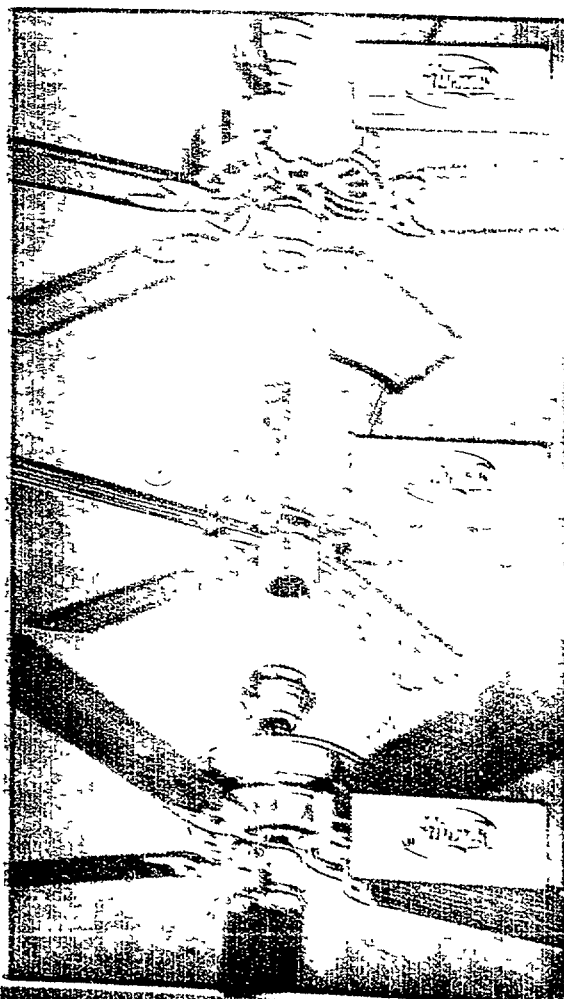

52" SUMMER BREEZE

- Metal motor housing & enhanced decorative touches of designer

89⁹⁶

IN WHITE, ANTIQUE OR
POLISHED BRASS
FINISH
#542500

52" INFINITI

- 3-speed reversible motor
- Non-removable screen, recessed base

\$90

IN WHITE, ANTIQUE OR
POLISHED BRASS
FINISH
#542500

STUDIO

- 3-speed reversible motor
- Remote control included

\$118

IN WALNUT, OAK
ANTIQUE OR
POLISHED BRASS
FINISH
#542500

Ask about The Rejuvenation extended warranty.

The time changes soon!

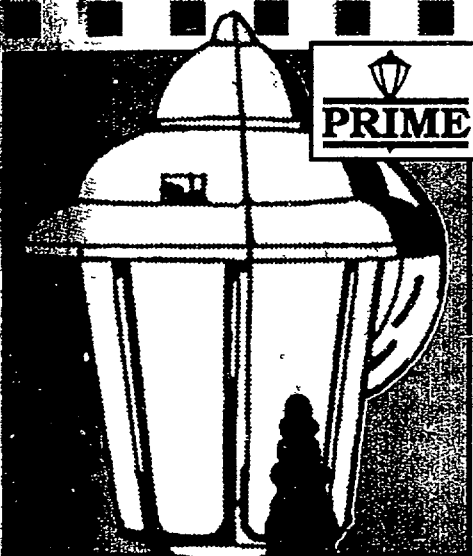

FROSTED GLASS SHADE CAST WALL LANTERN

- Cast aluminum porch lantern
- Weather resistant
- Durable powder coating resists weathering

767

#160-05, #160-04
CHOOSE FROM BLACK OR WHITE

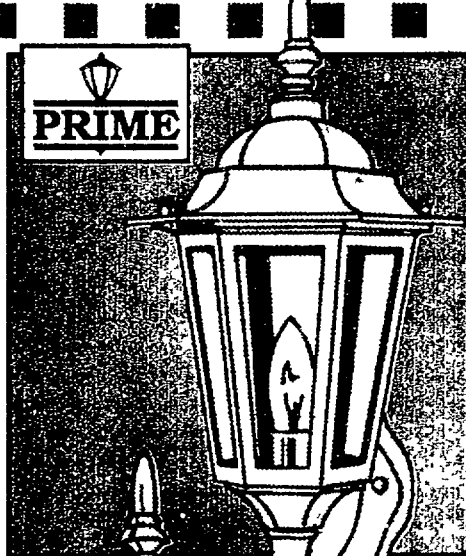

CAST ALUMINUM COACH LANTERN

- Durable powder coating resists weathering
- Easy to install
- Dimensions: 15½" H x 8" W x 8½" EXT

1488

CHOOSE FROM BLACK OR WHITE

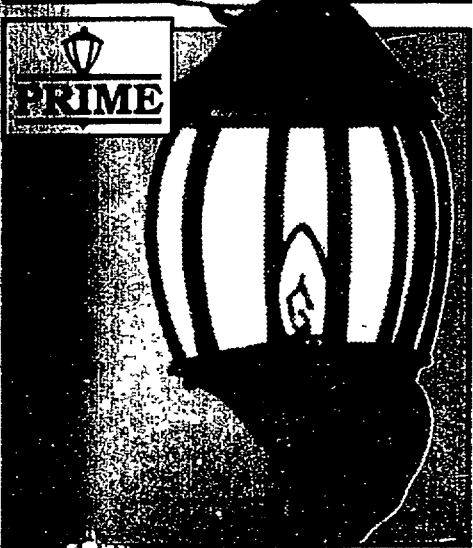

CAST ALUMINUM COACH LANTERN

- Durable powder coating resists weathering
- Easy to install
- Dimensions 20¼" H x 7½" W x 8½" EXT

2988

CHOOSE FROM BLACK OR WHITE

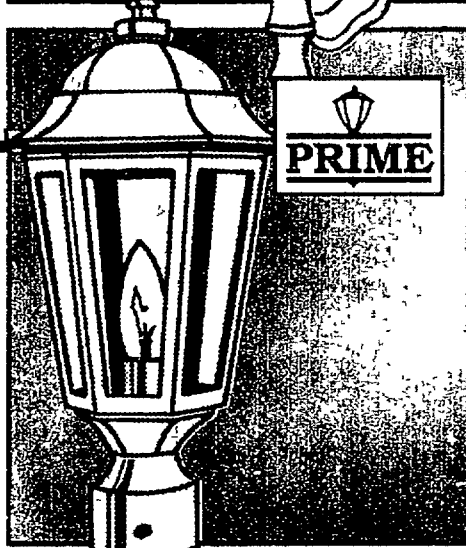

CAST ALUMINUM COACH LANTERN

- Durable powder coating resists weathering
- Post mount
- Dimensions: 16" H x 8" W

1988

CHOOSE FROM BLACK OR WHITE



POST OR WALL LANTERN

- Weatherproof polymer construction

#35032BC
#37032WC

999

YOUR CHOICE!



MANSARD-STYLE OUTDOOR CEILING LANTERN

#31032BC

1299



WHITE OR BLACK ACRYLIC GLOBE LANTERN

- All non-metallic
- Won't pit, tarnish or corrode
- All weather proof
- Made in USA

#37200WW, 37200BW

1388

YOUR CHOICE!



WHITE WALL LANTERN

WITH OR WITHOUT TAIL

- Easy to install
- Will not rust

#36035WC,
#37035WC

1488

YOUR CHOICE!

Light up those long winter nights!

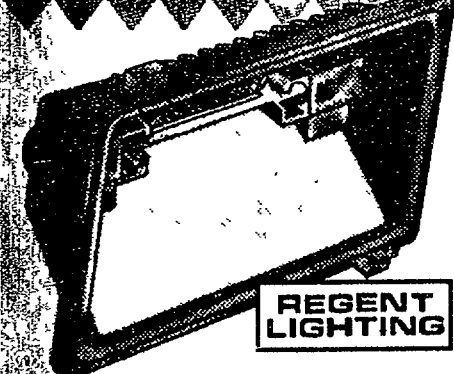

300 WATT QUARTZ FLOODLIGHT

799

ADJUSTABLE SWIVEL MOUNT ADAPTS TO ANY DIMMER SWITCH

WHITE OR BRONZE FINISH #EQ300WL

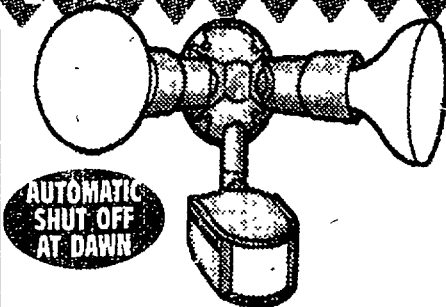

MOTION ACTIVATED TWO LEVEL FLOODLIGHT KIT

1999

WHITE OR BRONZE FINISH

#MS352
#MS372

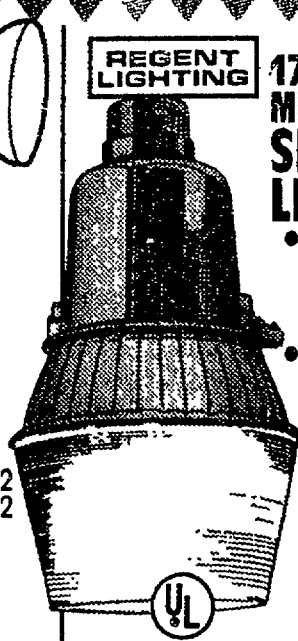

175 WATT MERCURY VAPOR SECURITY LIGHT

- Get outdoor security with dusk-to-dawn photo control
- Operates on normal 120 volt house current

\$23

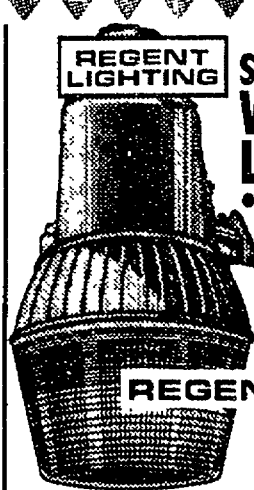

SECURITY II VALU-LIGHT™

- Bulb lasts nearly six years (24,000 hour average)

5162

#E-70-H

Daylight savings time ends October 30.

Shut out winter breezes.

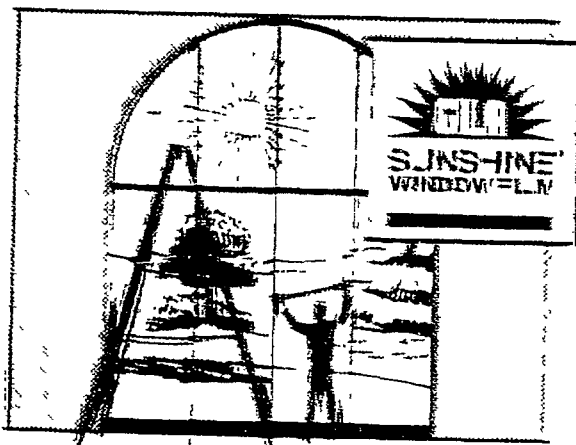

SUN-SHINE
WINDOW FILM

GRAY WINDOW FILM

* Reduces 85% of inside radiant heat.

20³²

LOW-E PLUS
22" x 15"

| | | | |
|-----------|-------|-----------------------|-------|
| 36" x 15" | 29.95 | OPTIONAL 24" x 15" | 11.95 |
| 48" x 15" | 39.50 | OPTIONAL 36" x 15" | 17.95 |
| | | OPTIONAL 48" x 15" | 23.90 |

CROFT

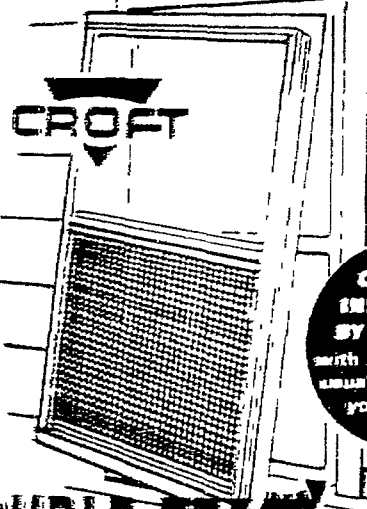

CAN BE
INSTALLED
BY ANYONE
with simple tools
usually found in
your home

DOUBLE TRACK STORM WINDOW

* Eliminates Drafting

\$24

19" x 14"
46" x 14"

3M

Indoor Window Insulator Kit

- Seals Drafts
- Clears Glass
- Warm Room Through
- Clears Windows
- Reduces Heating Costs and Saves Energy

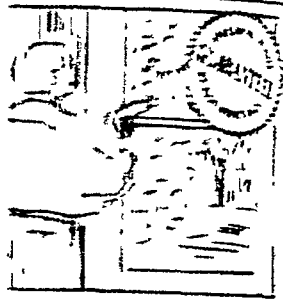

INDOOR WINDOW INSULATOR PACK

- Clear film installs easily with a hair drier
- Stops cold drafts and keeps heat inside windows

5⁶⁷

CROFT

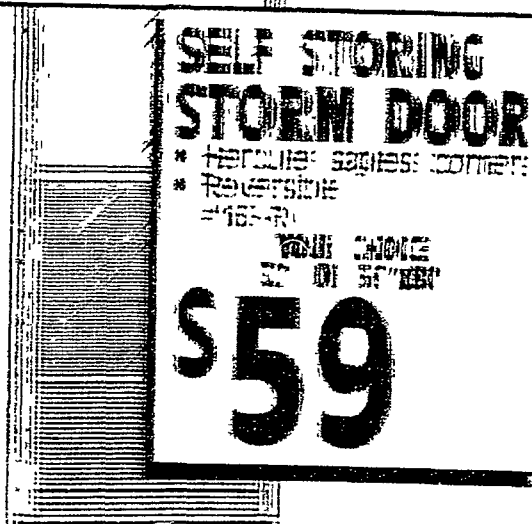

SELF STORING STORM DOOR

- Hardwired, no hinges, no nails
- Reversible
- 165-401

YOUR CHOICE
32" OR 36"

\$59

CROFT



REVERSIBLE STORM DOOR

- Removable pane fits for easy cleaning
- Adjustable bottom extension

\$47

32"
36"
48.50

CROFT



FULL VIEW GLASS DOOR

- Tempered, explosion proof glass
- Double tempered safety glass
- Reversible

\$79

BRONZE
OR
WHITE
36"

GREAT BUYS!

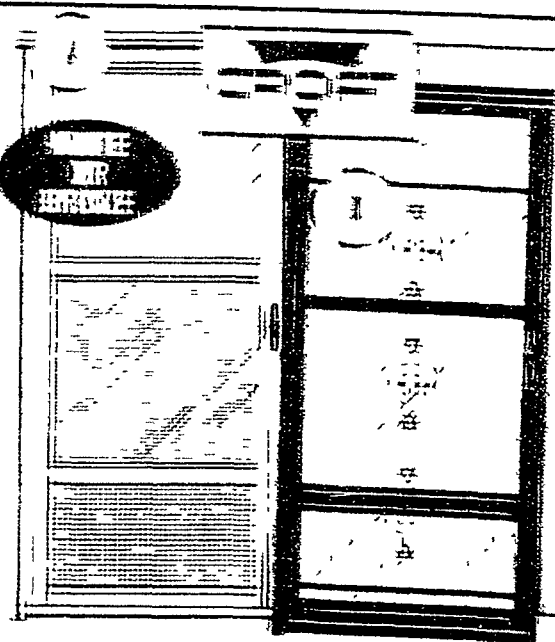

A. REVERSIBLE STORM DOOR

\$79

32" OR 36"

B. BLACK SECURITY STORM DOOR

\$146

32"
36" \$146

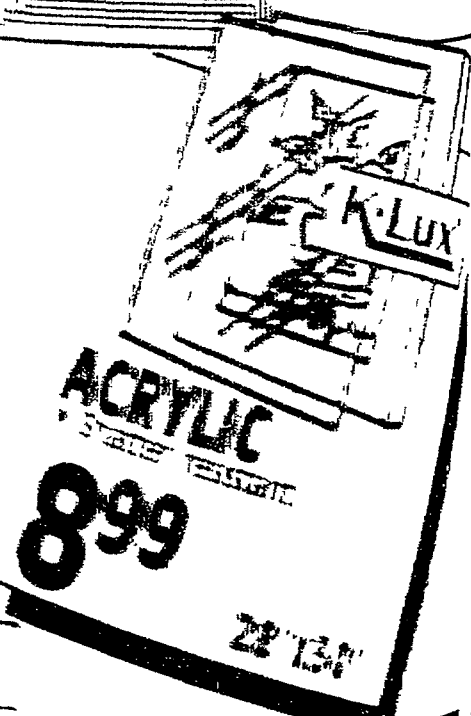

K-LUX
ACRYLIC
STORM DOOR

899

22" x 13"

We can help improve your home's energy efficiency!

PAGE 30 - 10TH AVE. CH. CO. DAYTON, OH 45424

Come in out of the cold!

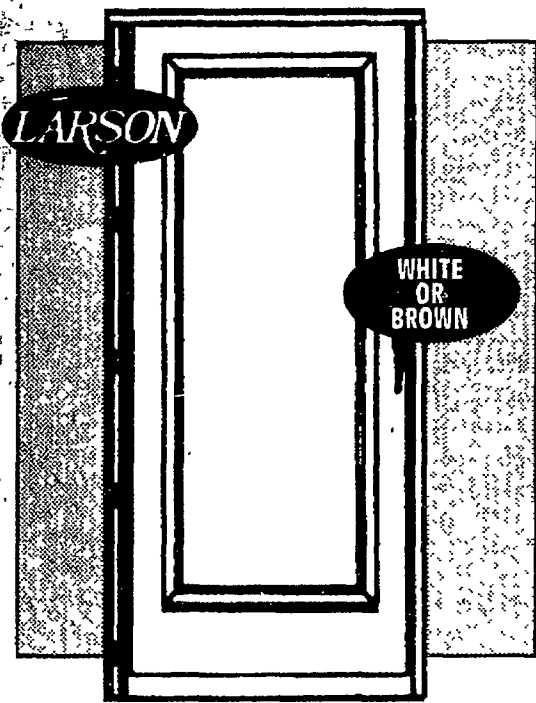

LIFE-CORE™ FULL-LITE STORM DOOR

- 10-year replacement warranty
- 36"

\$149

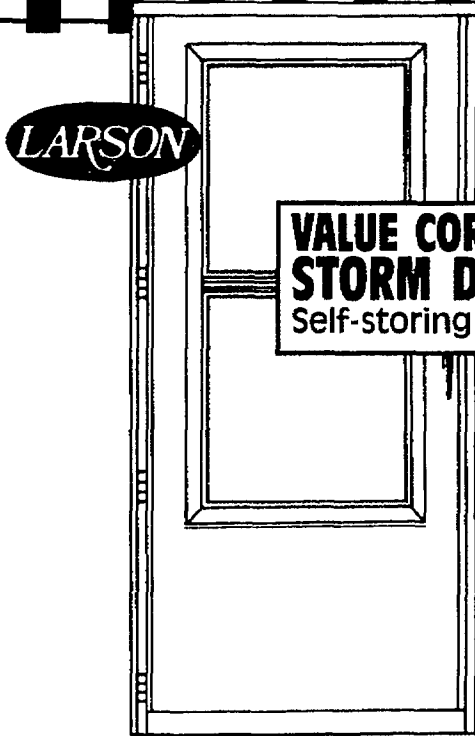

\$99

WHITE OR BROWN
32" OR 36"

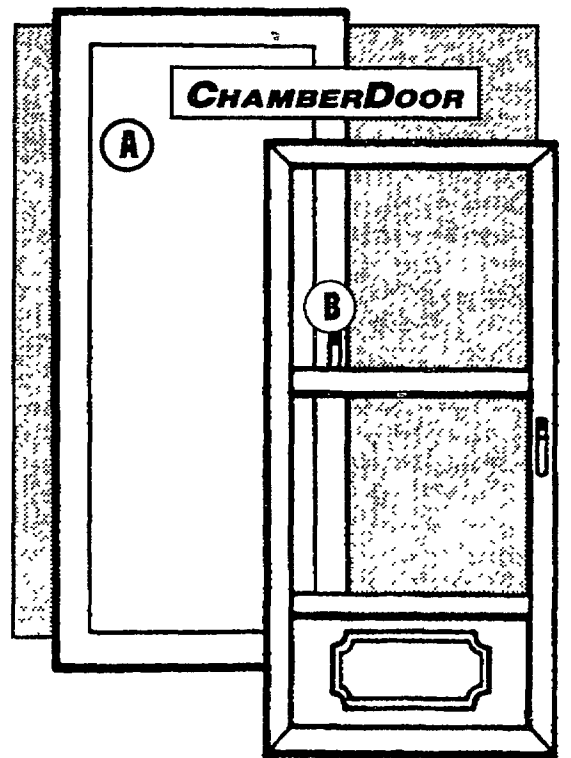

A. GRANDVIEW STORM DOOR

- 36" bronze or white

\$122

B. CLASSIC STORM DOOR

- 36" bronze or white

139⁹⁰



FOREVER VIEW STORM DOOR

- Solid brass mortised lockset
- Interchangeable window and screen

\$199 WHITE OR ALMOND 36"



FOREVER GLASS STORM DOOR

- Permanently fixed tempered glass window
- Beautiful brass-plated lockset

\$169 WHITE 36"

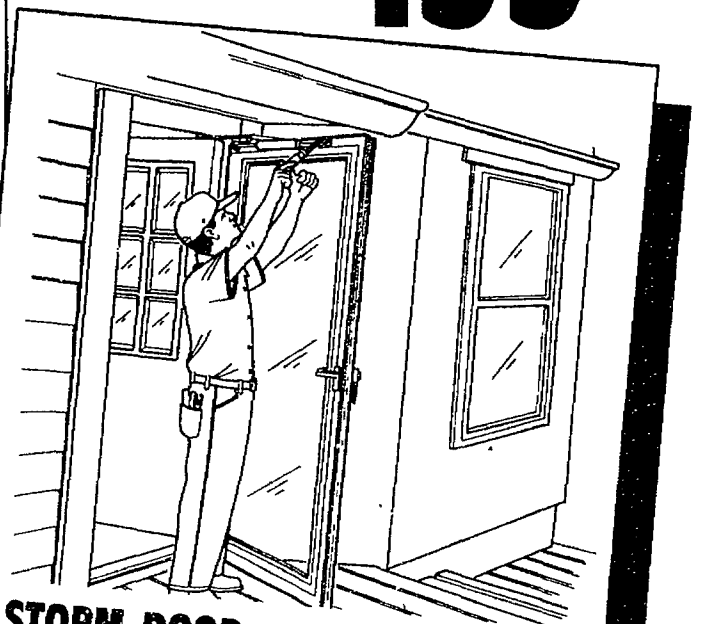

STORM DOOR INSTALLATION

- Installation of storm door and hardware
- Normal replacement installation

\$55

LABOR ONLY
JOB CODE #0419

DOOR CHIMES

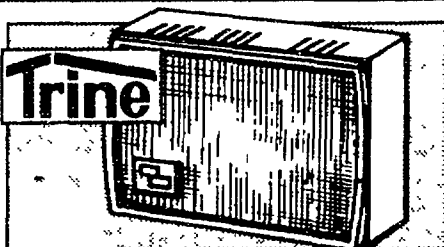

THE WELCOME

- Provincial white with gold trim
- Textured design

14⁹⁹ #35

2 NOTE
FRONT DOOR
& 1 NOTE
REAR DOOR

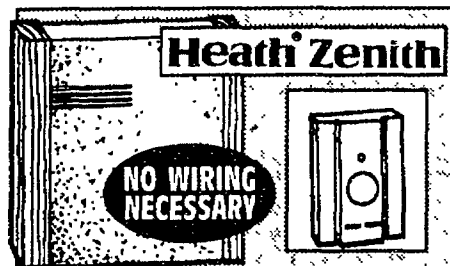

WIRELESS

- Easy to install

29⁸⁸

ASSORTED COLORS

We have everything for door projects, for less.

Superior door selection.

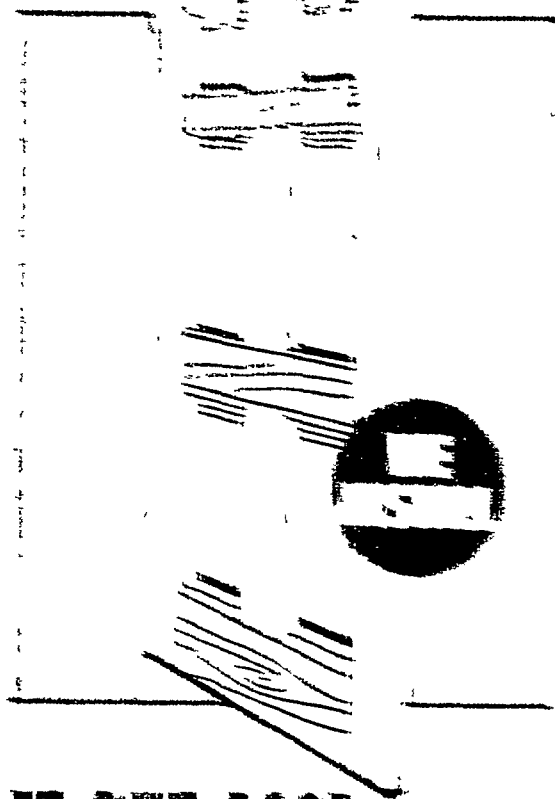

SOLID WOOD DOOR

| | | | |
|-----|-------|-----|-------|
| 24" | \$119 | 32" | \$139 |
| 30" | \$129 | 36" | \$149 |

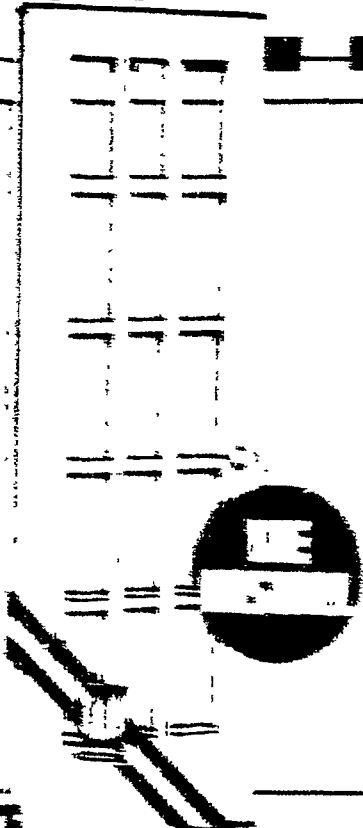

SOLID WOOD DOOR

| | | | |
|-----|-------|-----|-------|
| 24" | \$119 | 32" | \$139 |
| 30" | \$129 | 36" | \$149 |

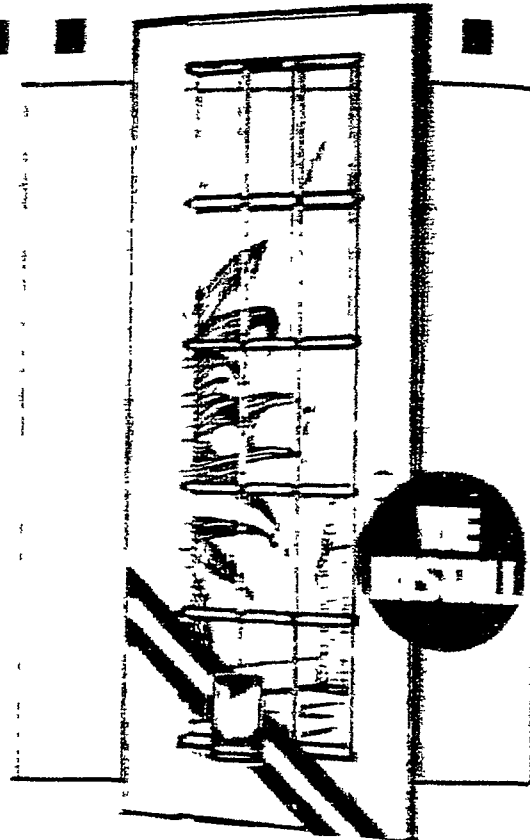

BEVELED GLASS FRENCH "LA DOOR"

| | | | |
|-----|-------|-----|-------|
| 24" | \$99 | 32" | \$139 |
| 30" | \$129 | 36" | \$149 |

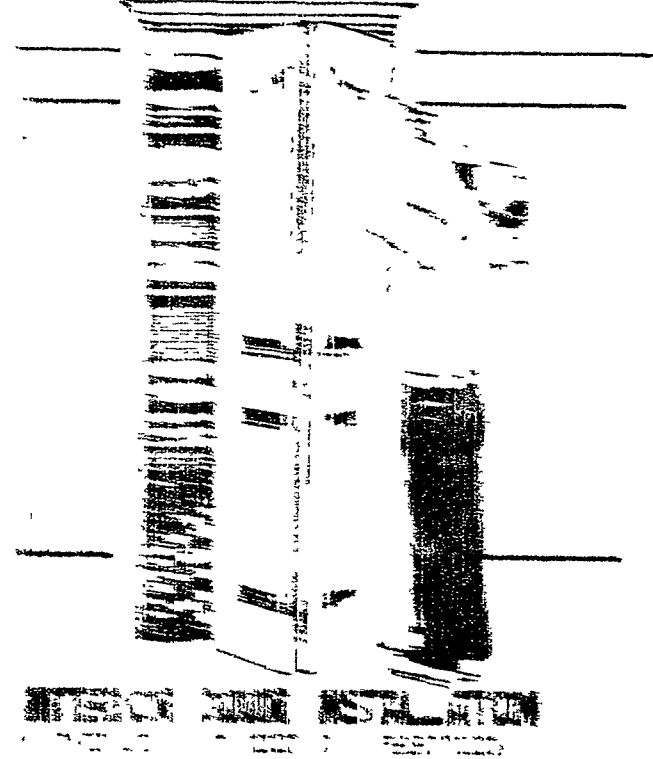

\$45

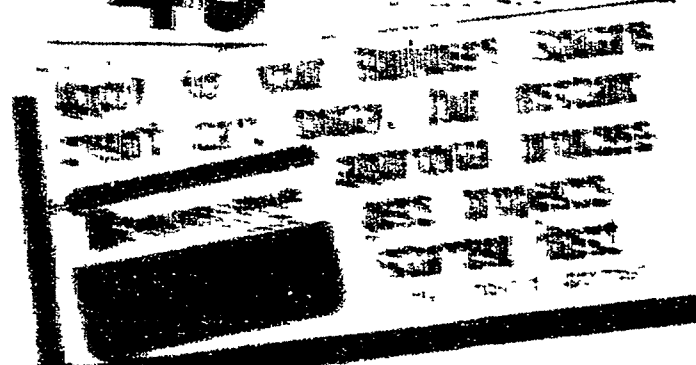

WOOD DOOR

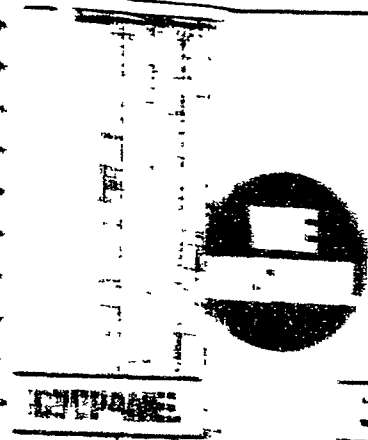

\$39

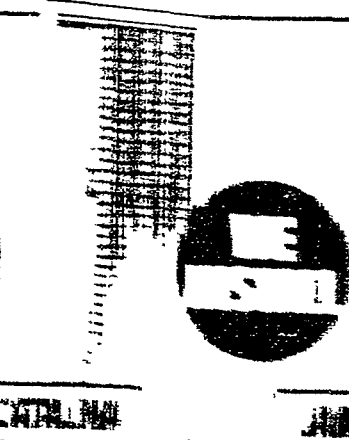

\$16

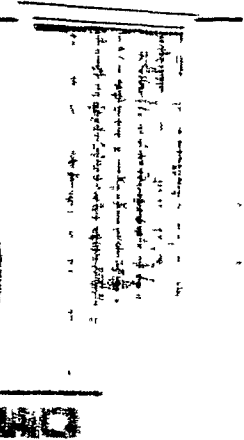

\$24



SOLID WOOD DOOR

\$77

SOLID WOOD DOOR

\$69

Professional installation is available for any door

Get a handle on savings!

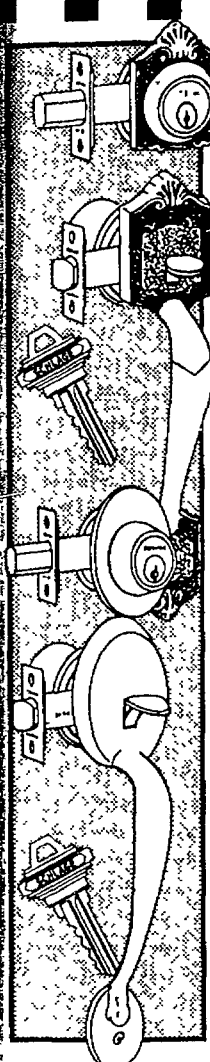

**SCHLAGE
PARTHENON**

- Deadbolt security
- Durable antique brass finish
- Universal backsets

74⁹⁸

#F160 PAR
XGEO 609

**SCHLAGE
PLYMOUTH**

- Durable bright brass finish
- Deadbolt security
- Universal backsets

74⁹⁸

#F160 PLY X
PLY 605

Master Lock.

RICHMOND/DANBURY

- Lifetime warranty
- Easy installation
- Made in U.S.A.

#15692307KD

\$88

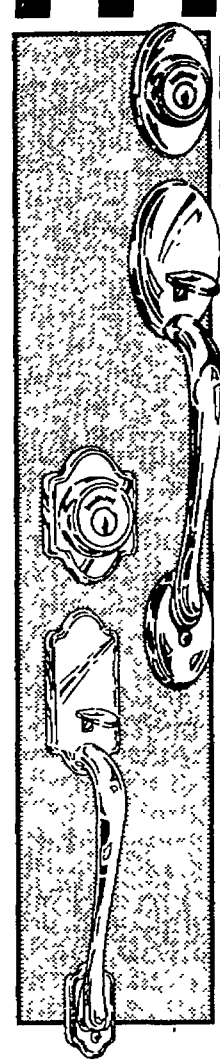

**KWIKSET
CHELSEA**

- Solid brass
- Single cylinder
- Equipped with an adjustable deadbolt

82⁹⁵

#800H/760
PX32LT

**KWIKSET
ARLINGTON**

- European sculptured design fits well with a broad range of decors

86¹⁰

#803H/763
PX32LT

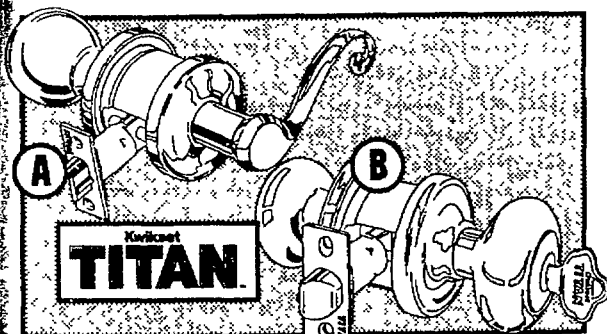

A. MADISON ENTRY

- Forged solid brass
- Bright brass finish
- Right or left handed

41⁹⁹

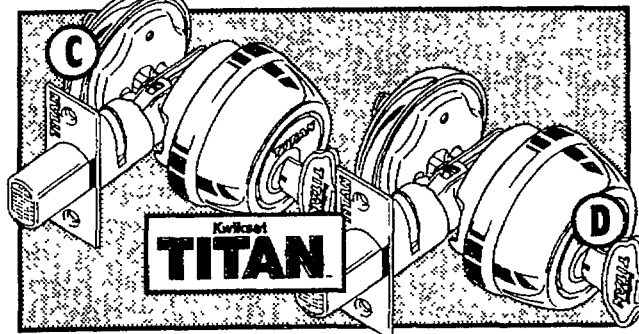

C. SINGLE CYLINDER DEADBOLT

ANTIQUE BRASS **18.72**

18³⁶

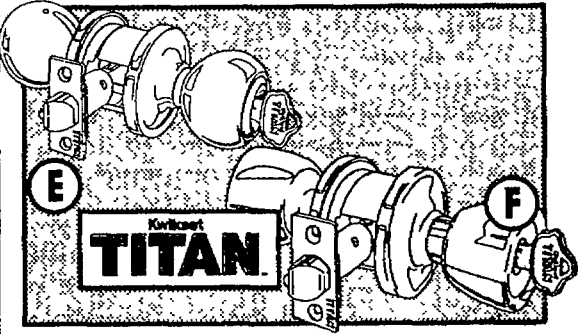

E. CIRCA ENTRY

- Antique or bright brass

20⁹⁹

B. HANCOCK ENTRY • Bright brass

ANTIQUE BRASS **20.25**

19²⁰

D. DOUBLE CYLINDER DEADBOLT • Bright brass

ANTIQUE BRASS **25.88**

23⁶⁰

F. ABBEY ENTRY

- Heavy duty metal components
- Bright brass

#740A3CPALCODEK3

20⁹⁷

BIG SAVINGS ON SCHLAGE® LOCKSETS.

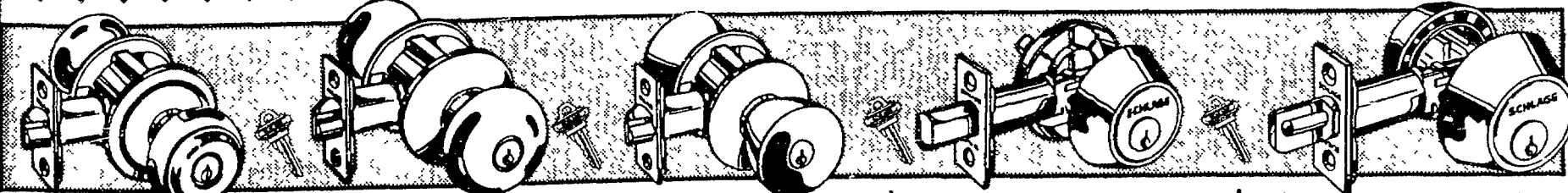

GEORGIAN ENTRY

19⁹⁸ ANT. BRASS

#F5INVGE0609

PLYMOUTH ENTRY

18⁴⁸ BRIGHT BRASS

#F5INVPLY605

BELL ENTRY

18⁴⁸ BRIGHT BRASS

#F5INVBEL605

SINGLE CYLINDER DEADBOLT

16⁴⁸ BRIGHT BRASS

ANTIQUE BRASS **16.98**

DOUBLE CYLINDER DEADBOLT

22⁴⁸ BRIGHT BRASS

ANTIQUE BRASS **23.48**

Ask about our computerized key duplication service.

Seal it up and save energy!



ACRYLIC LATEX PLUS SILICONE

- Superior quality for indoor or outdoor use
- Lasts up to 25 years
- Mildew and mold resistant

177

ASSORTED COLORS 10.5 OZ.



BUTYL FLEX CAULK

- Butyl rubber formula
- Last up to 5 times longer than oil caulk
- White

268



DOW CORNING SILICONE SEALANT

- Hundreds of interior or exterior uses
- 10.3 ounces

393

YOUR CHOICE! CLEAR, WHITE OR BLACK



ENERGY CAULK

- Conserves energy
- Professional grade
- Available in white

299

10.1 OZ.



CONCRETE PATCHER

- Latex fortified
- Sets in 20 to 30 minutes
- Ideal for steps, patios and sidewalks

399

5 LBS.



230 ADVANCED LATEX SEALANT

- Mold and mildew resistant
- White or clear

298

YOUR CHOICE

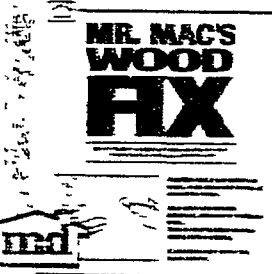

MR. MAC'S WOOD FIX

- Rebuilds rotted and splintered wood

627

2 LB. #92809



CAULKING CORD

- Triangular shape makes it easy to apply

164

30' GRAY #17301



RELY-ON LATEX CAULK

- Seals against air and water
- Paintable

99¢

WHITE #8555



PAINTER'S PUTTY

- Good for interior or exterior surfaces

299

WHITE #12-242



GARAGE DOOR BOTTOM

698

9' #03723

16 11.53



PAINTER'S ACRYLIC LATEX CAULK

- Dries in wet weather

149

10.5 OZ. #13055



LATEX GLAZING

258

WHITE 10.5 OZ.

CLINGER'S PAPER POINTS 96¢



JAMB UP WEATHERSTRIP

- Easy to install on wood or metal doors

799

#01073



MULTI PURPOSE ADHESIVE CAULK

- Mildew resistant

268

WHITE #12-242



'33' GLAZING COMPOUND

279

PINT #12121

QUART 4.57



GREAT STUFF FOAM SEALANT

- Reduces energy costs

449

#12121-01

Our experts can help select the sealer you need.

Do-it-yourself and save!



R-19 KRAFT FACED FIBERGLAS INSULATION

- Kraft faces vapor barrier prevents moisture build-up
- For exterior walls, floors, crawl spaces and attics
- Do-it-yourself installation

979 **6 1/4" x 15"**
48.96 SQ. FT.
6" x 23"
15⁰¹



R-25 UNFACED MINI-ROLL FIBERGLAS INSULATION

- Super thick to give you extra insulating power!
- Installs in a few hours with no special tools or skills required

586 **8 1/4" x 15"**
22.5 SQ. FT.
8" x 23"
10³³

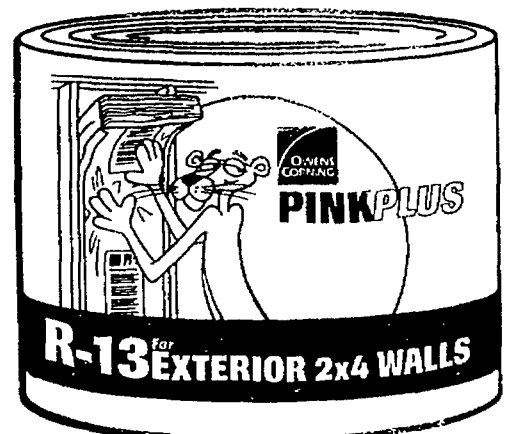

R-13 PINK PLUS INSULATION

- Comfortable to touch
- Less itch and irritation
- Easy to handle and install
- Standard kraft paper- faced vapor barrier adhered to one side
- #C91

\$20 **3 1/2" x 15"**
77.5 SQ. FT.

It's Time To Put Your House In The Pink With Pink Plus

Get Your Bonus* Builders Square Pulsar Dress Watch

*When you buy 15 rolls or more of Owens-Corning R-13 or R-25 Pink Plus insulation between October 26 and November 22, 1994. All redemptions should be received by December 31, 1994.

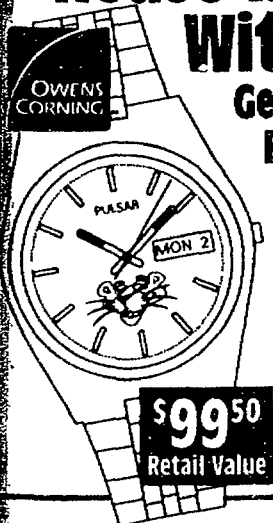

\$99⁵⁰
Retail Value



R-30 UNFACED BATT FIBERGLAS INSULATION

- Can be placed over existing insulation

1936 **9 1/2" x 16" BATTS**
58.67 SQ. FT.
24" x 48" BATTS
26.40

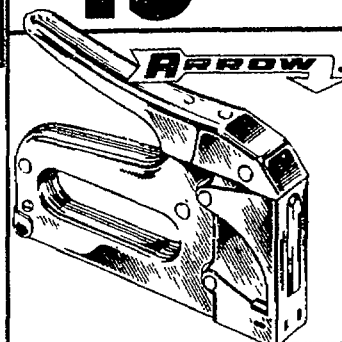

STAPLE GUN

- Loads (85) Arrow #T-50 staples in 6 sizes

14¹²

4x8 1/2" FOAM BOARD

- Great for exterior sheathing under any siding

633

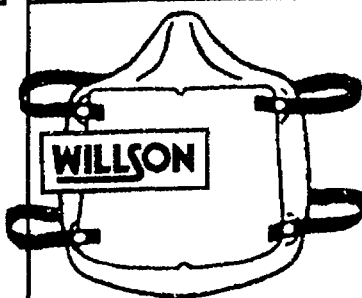

REUSABLE WORKSHOP MASK

344

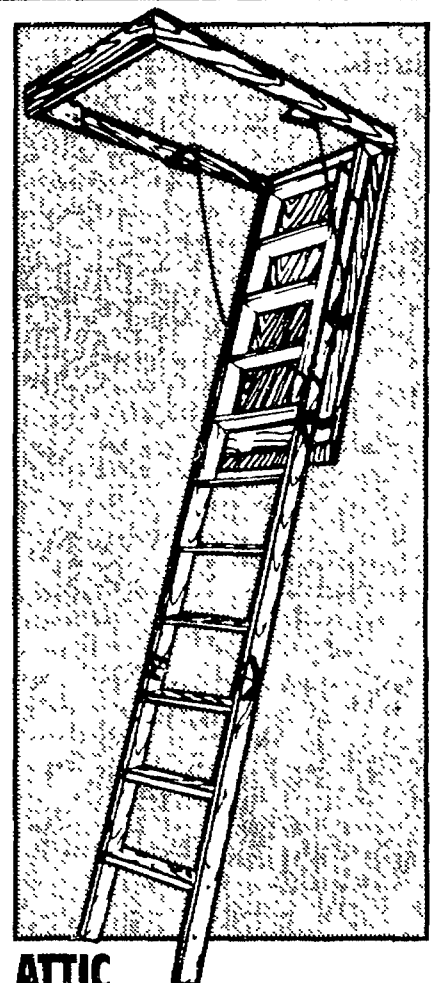

ATTIC STAIRWAY

- Features double "L" brackets

\$44 **22.5x54x8'9"**
OR
25.5x54x8'9"

We make project time your best time to save!

Roofing project values.

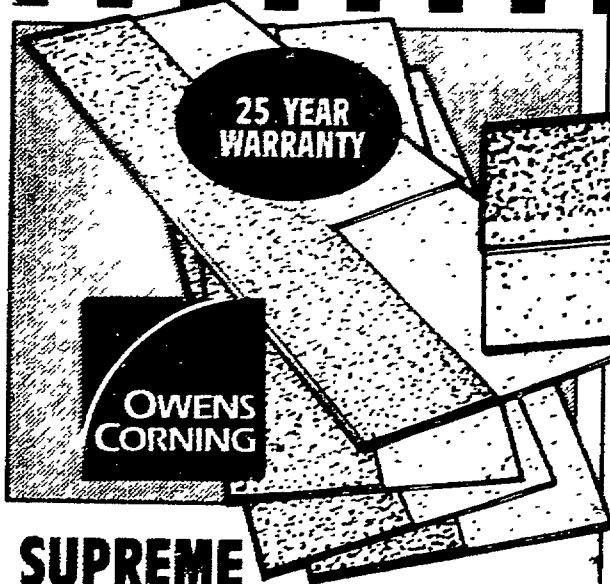

SUPREME ROOF SHINGLES

- Reinforced with a strong fiberglass[®] mat
- Extra-heavy asphalt coating
- Longer life and greater fire resistance

726

PER BUNDLE

SHADOW 8.95

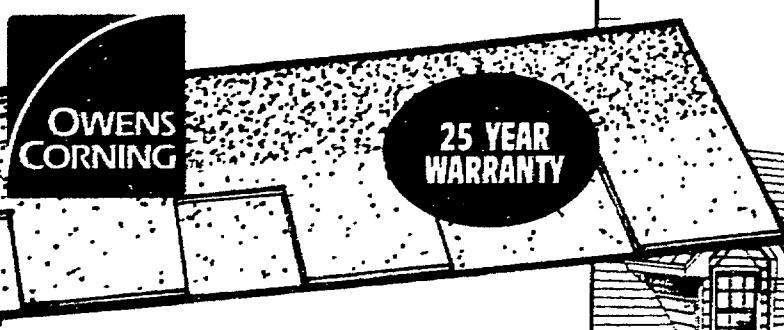

OAKRIDGE II ROOF SHINGLES

- Economical architectural laminated shingle
- Richly textured

1188

PER BUNDLE



OAKRIDGE PLUS ROOF SHINGLES

- Richly textured, dimension-like look of wood
- Heavyweight laminate provides exceptional durability
- Owens-Corning's strongest 30-year limited warranty ever

\$13

SPECIAL ORDER

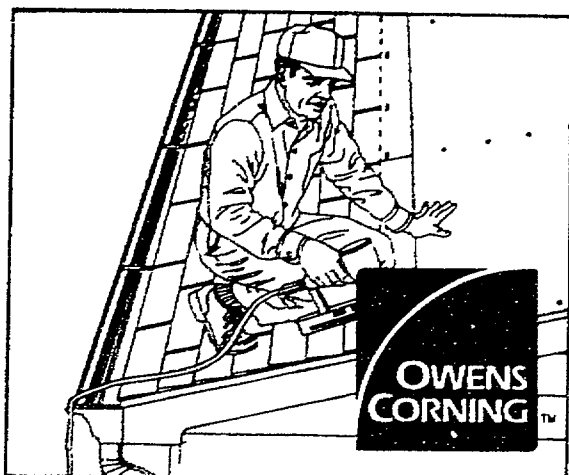

20 YR. FIBERGLAS ROOFING INSTALLATION

- Price includes shingles, fasteners and labor on re-roof on walkable roof-6/12 pitch
- Permit, tearoff, flashing and drip edge extra
- 10 sq. min. order

\$59

PER LABOR & SQ. PRODUCT

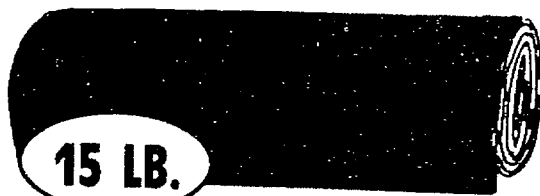

15 LB.

ROOFING FELT

- Complies with minimum specifications

30 LB. 216 SF **6.75**

675

432 SF



PREMIUM ALU. ROOF COATING

2990

5 GAL.



FIBERED ROOF COATING

1995

5 GAL.

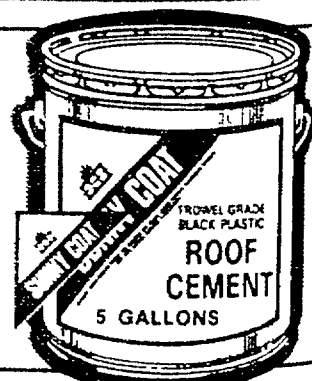

PLASTIC ROOF CEMENT

1095

5 GAL.



FIBERED ROOF COATING

- Waterproofs and rejuvenates

1095

5 GAL.



BLACK ADHESIVE ROOF CEMENT

- Quick setting

1095

5 GAL.



WHITE ACRYLIC ROOF COATING

- Easy to apply

\$95

5 GAL.

FREE installation estimates: call 1-800-227-INSTALL.

We offer FREE delivery!*



ORO
ELECTRIC SNOW-THROWER

Guaranteed to throw snow up to 20 feet
Lightweight, easy to handle 17 pounds
Quickly cuts a 12 inch wide path in snow up to 6 inches deep
Exclusive, patented power curve rotor technology provides ultimate performance #1200

3 HP/21" SNOWTHROWER

- Fully assembled
- Self-pulling rubber edged auger

#315-140-000

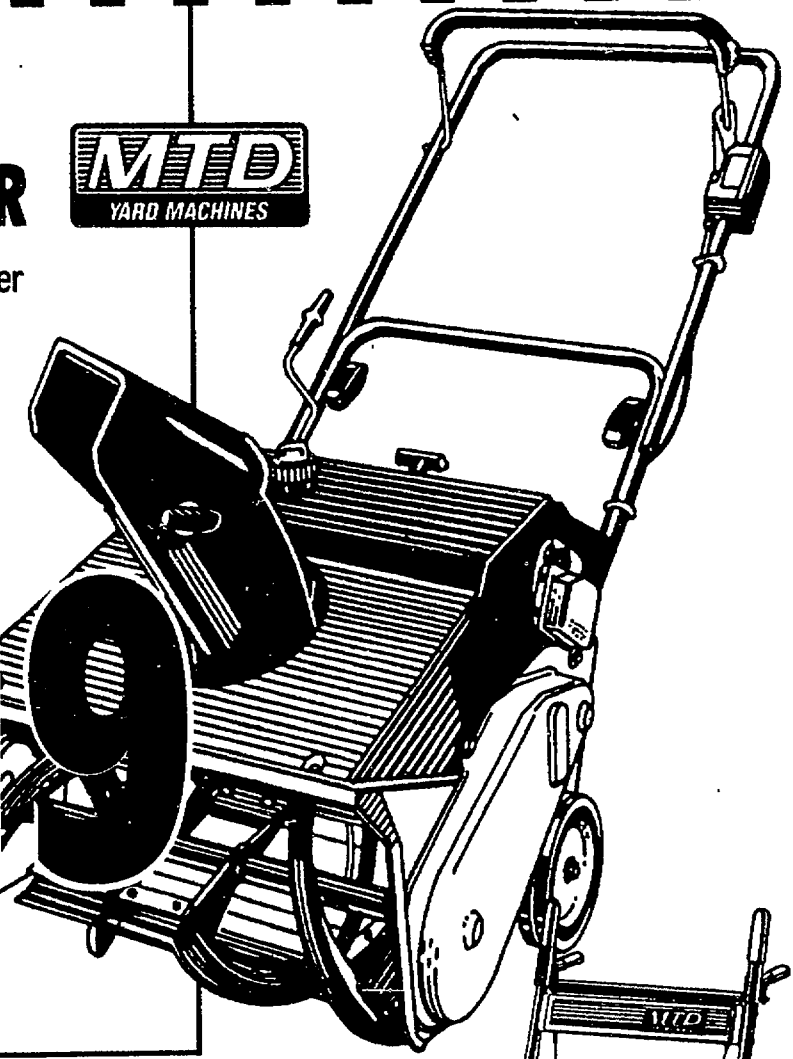

\$219

\$219

1800/18" SNOWTHROWER \$279

8 HP - 26" SNOWTHROWER

- Two-stage, Tecumseh engine
 - 35 watt alternator - electric start
 - Auger and wheel clutch controls
 - 6 forward speeds - 2 reverse speeds
- #315E640F0000

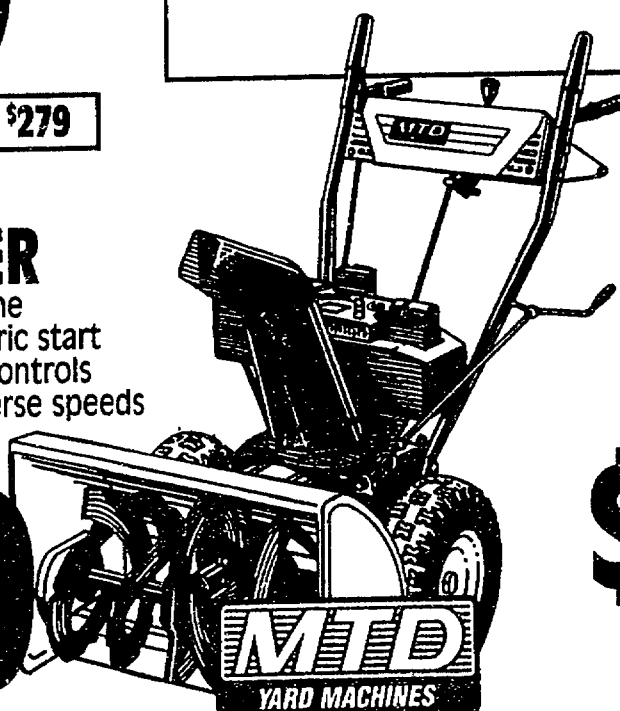

\$679

5 HP - 24" SNOWTHROWER

#315611D000

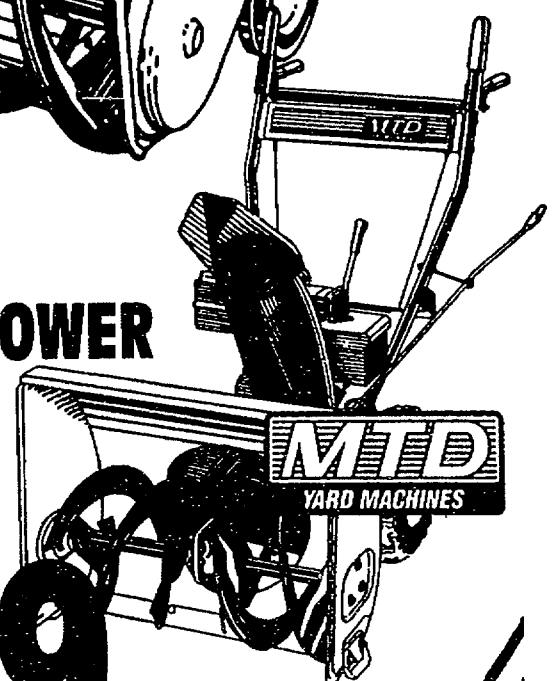

\$549

AMES SINCE 1774
LAWN and GARDEN TOOLS

HELPS GET IT DONE!



POLY BLADE
• Vertical ribs for extra strength #16-269

544

STEEL BLADE
• Fire-hardened wood handle #16-361

899

NON-STICK BLADE
• Convenience of a shovel, ease of pusher #16-265

1066

BENT HANDLE
• Does not corrode or rust #16-290

1244

Bigfoot

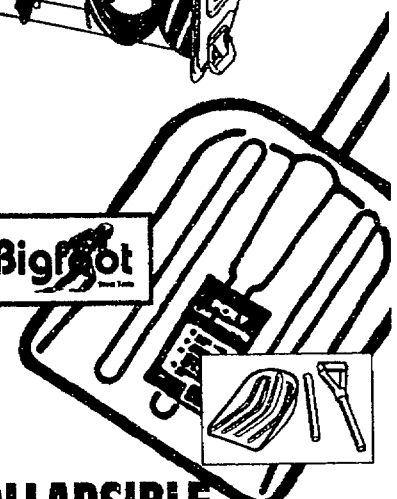

COLLAPSIBLE SNOW SHOVEL

- Six year warranty
- Sturdy metal shaft with snap lock connectors #1174

877

6 YEAR WARRANTY

* For purchases over \$300 delivered within 10 miles of the store.

It's wood cutting season!

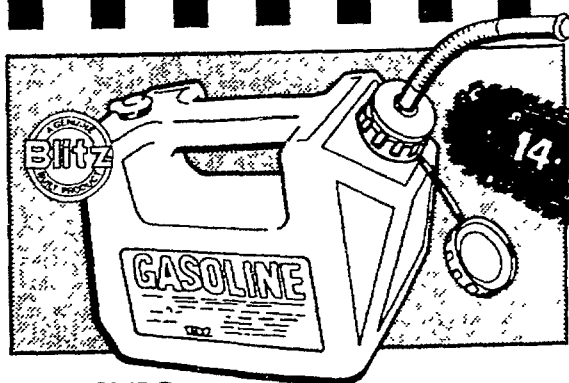

PLASTIC GAS CAN

- Easy pour spout and vent
- Makes mixing exact

247 #11802

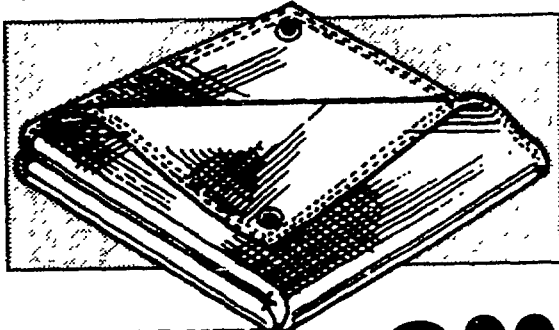

HEAVY-DUTY POLY TARP

- For home, garden or industrial use
- Reinforced grommets

299

| | |
|-------|-------|
| 9x12 | 3.99 |
| 16x20 | 13.89 |

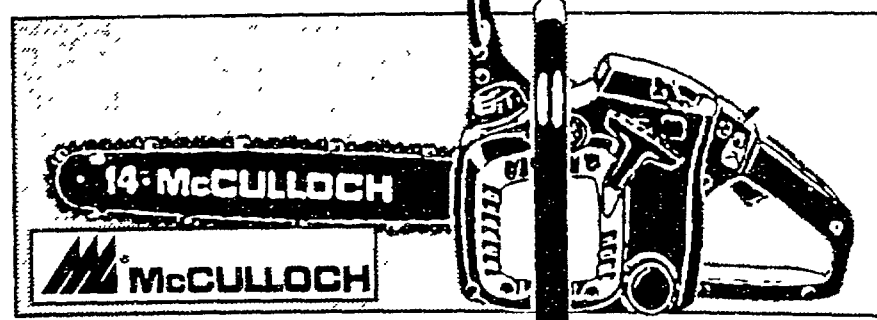

14 IN - GAS CHAINSAW

- Flag style chain brake/hand guard
- Gear driven automatic oiler
- Low kickback chain
- Rear mounted handle
- Primer carburetor

\$129

#116000 32-34



16 IN - GAS CHAINSAW

- Power Tip guide bar
- RAKER III series 37 chromed chain
- Automatic chain oiling, and CD ignition

\$159

#2-16" CC

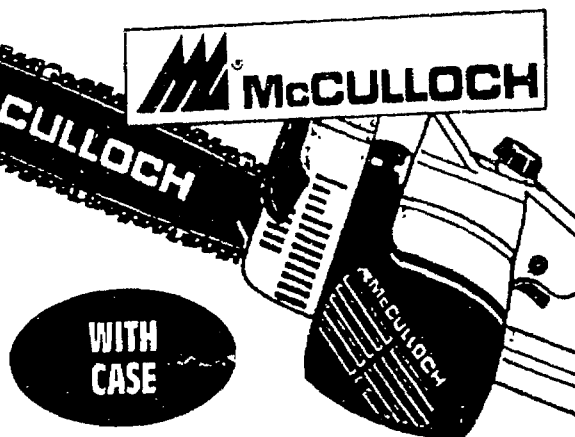

14 IN. ELECTRIC CHAINSAW

- 2.5 H.P. motor
- Flag style chain brake/hand guard
- 2 bar bolts

\$53

#00045322-44



5 LB. SPLITTING WEDGE

- Drop-forged
- Beveled polished head

729 #643

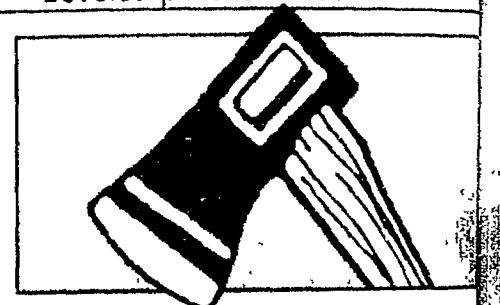

3 1/2 LB. SINGLE BIT AXE

DOUBLE BIT 14.99

1399 #633

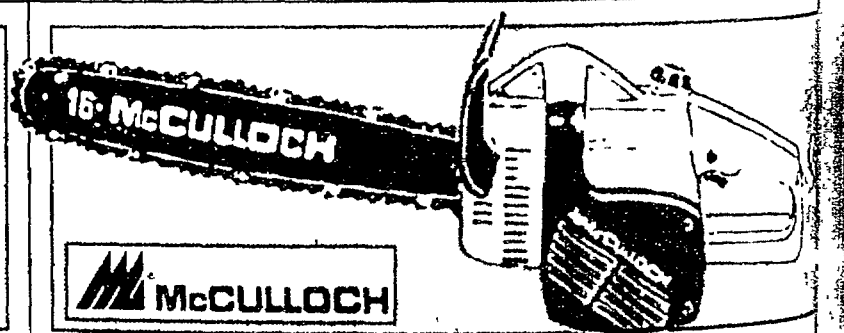

16 IN - ELECTRIC CHAINSAW

- Flag style chain brake, hand guard, low kick back chain, chain catcher
- 3 bar bolts

6436 #00045335

Extend the factory warranty on your new chain saw for an extra year. The Repairman's buyer protection plan is available at prices ranging from \$7.99 to \$69.99.



10 FT. POLE PRUNER

- Cuts up to 3 in. thick tree limbs to use
- Electric powered



\$79

Pick up plastic or a tarp to keep your wood dry

Fall lawn care bargains.



SET
utility

947

#90243



ABOUT
CART

cu. ft.
city
-lasting
er tires

39⁹⁶

#5200

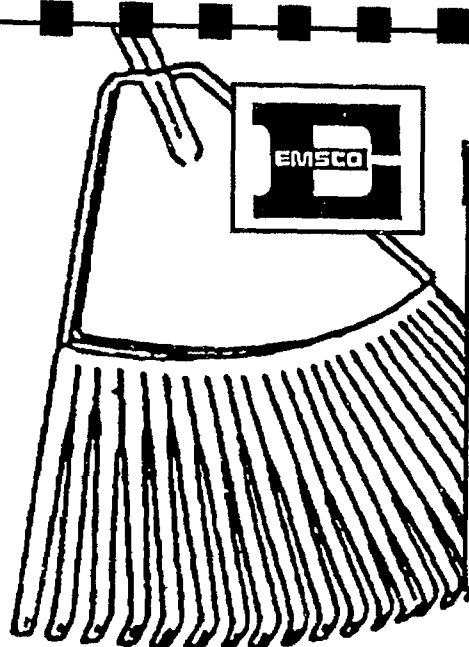

POLY RAKE

• Contoured styling for stability #9024-D

471

24 IN.

BUILDERS SQUARE.
ECO-TIPS
GREAT IDEAS FOR THE HOME & PLANET™

Composting leaves keeps them out of our crowded landfills & gives you a natural soil enhancer.

Rubbermaid.

COMPOSTER

• Double wall construction helps maintain temperature for better composting

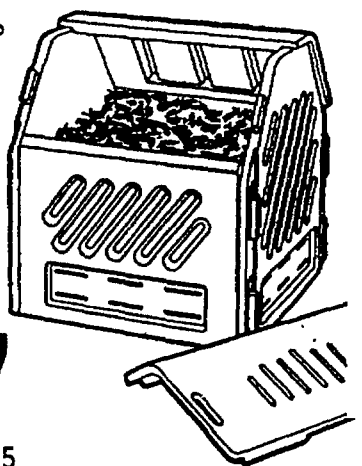

73⁹⁷

#3735

MULCH IT WITH A CHIPPER/SHREDDER!

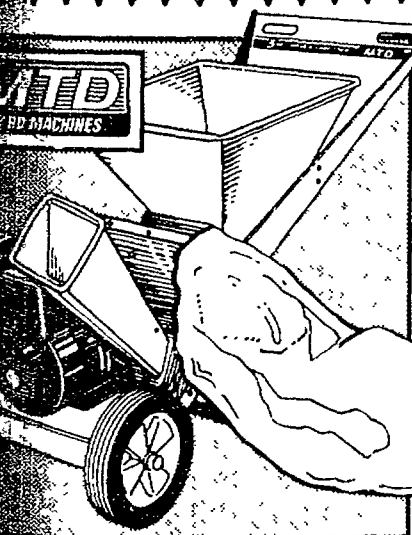

5 HP/4 CYCLE

- Converts branches, twigs, leaves, and other yard debris into organic mulch for use in landscaping, etc.
- Flails are reversible and replaceable for long life
- Rugged 9 inch front blade, hardened steel knives

418⁹⁵

#243-645B

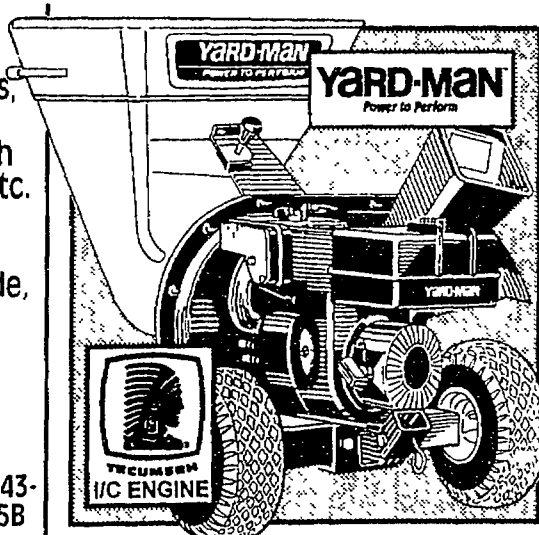

8 HP 2.5 BUSHEL

- Fully assembled
- 2.5 bushel bag and safety goggles included
- 12 reversible/replaceable flails
- Steel housing and 2 year supreme warranty

\$599

#244-648 D401

Y DUTY
ETIC
NER
eed, 8.4 amp motor
200

\$47



HELD GAS
ER

\$97

MENT 34.97

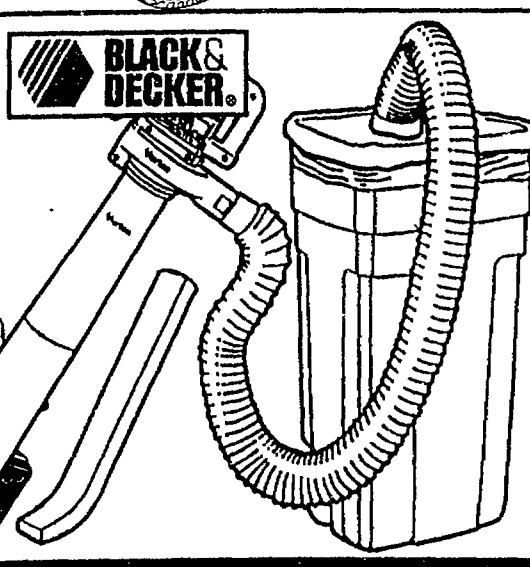

SUPER VAC'N MULCH

- Patented vortex™ vacuum system with exclusive mulching blade
- Powerful 11 amp motor

81⁹⁷

#BV2000

We know how to make leaf control easy!

Clean up at budget prices.

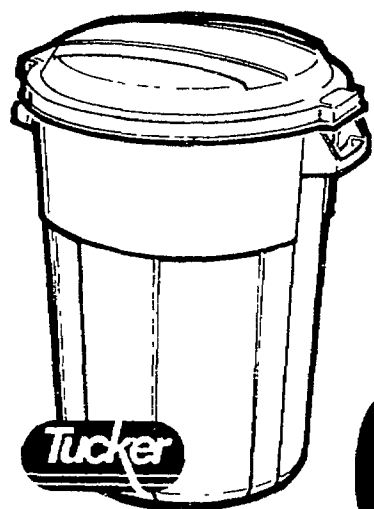

20 GAL. TRASH CAN
• Unbreakable plastic

6⁸⁸
#820

SQUARE



32 GALLON TRASH CAN

7⁸⁸
#832



34 GAL. WHEELED TRASH CAN
• Heavy-duty 6" wheels

27⁹⁹
#2898

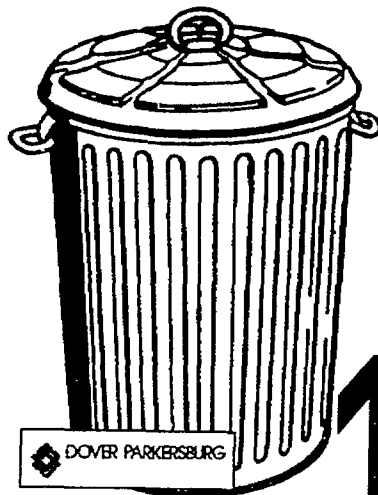

30 GAL. GALVANIZED TRASH CAN
• Can w/lid

12⁸⁸
#630

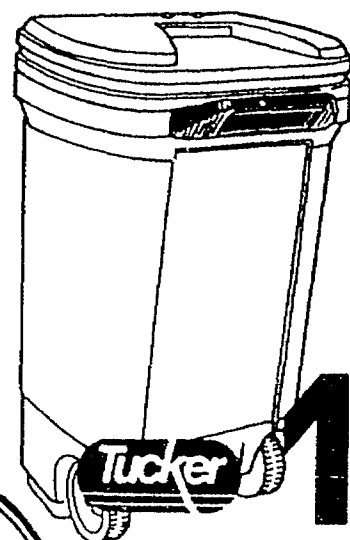

45 GAL. TRASH CAN
• Heavy duty construction
• Bottom hand grip

18⁸⁸
#0744

Wastebaskets

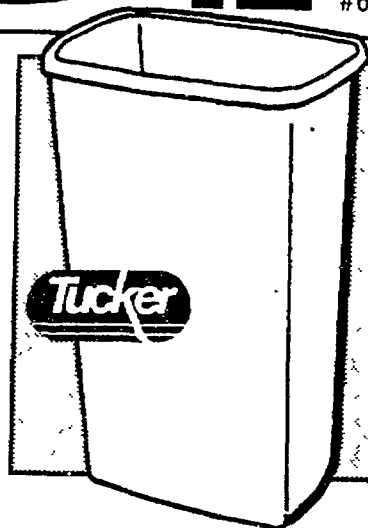

52 QT TALL

2⁹⁷
#1059
ALMOND OR BLUE

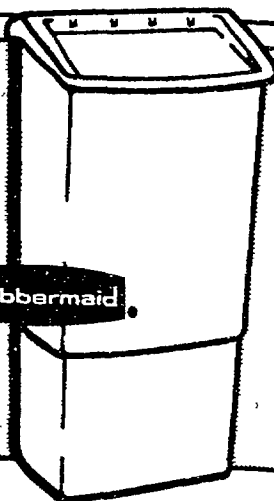

42 QT. COVERED

6⁸⁸
#2864

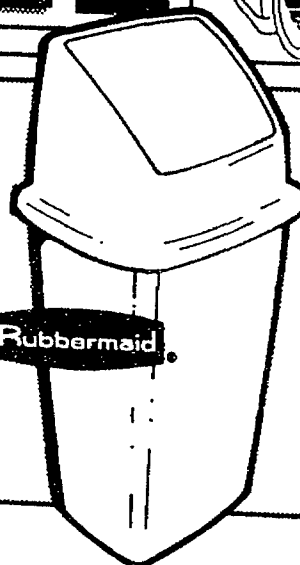

50 QT. HOODED

13⁸⁸
#2804
BLUE OR ALMOND



TRASH BAGS

30 GAL.-80 CT.
OR 33 GAL.-60 CT.

5⁴⁴

EMPIRE

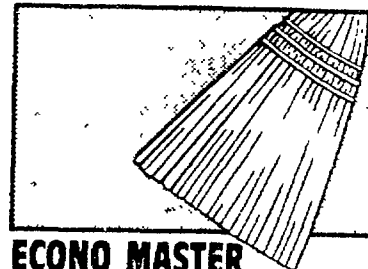

ECONO MASTER CORN BROOM
• 11" flare

4⁴⁹
#76-0513

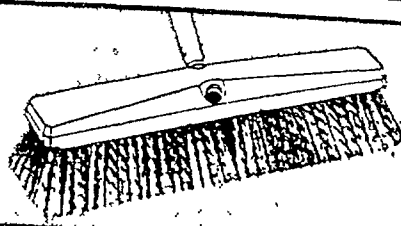

PALMYRA PUSH BROOM
• 18 in. width

5¹⁹
#76-0565

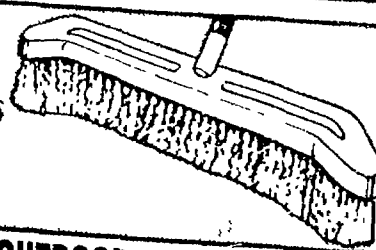

OUTDOOR DIRT CATCHER
• Synthetic bristle

12⁹⁹
#25-2425

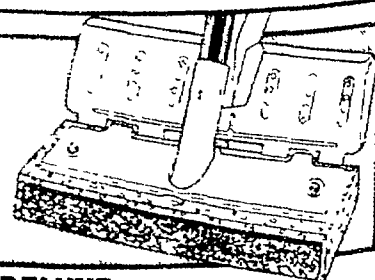

DELUXE SPONGE MOP
• Cellulose sponge

5⁸⁹
#76-0518

Shop the square to save on fall clean up needs.

Affordable fix up ideas.

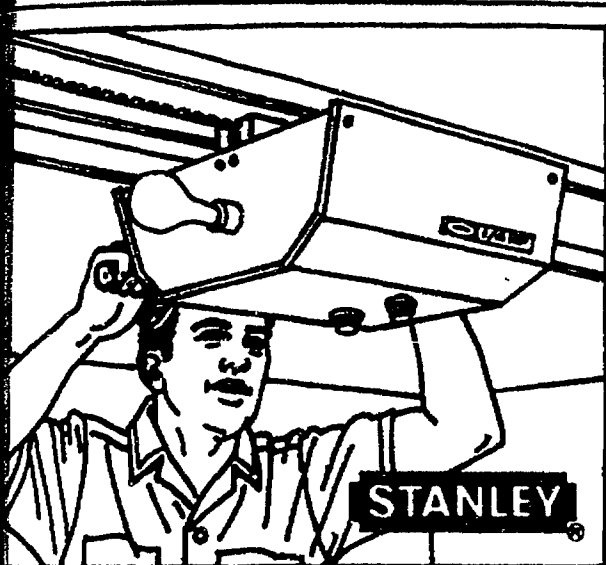

STANLEY

GARAGE DOOR OPENER INSTALLATION

Includes installation of one opener to one single or double wide garage door, with opener to be located 3 feet or less from electrical outlet

\$80

LABOR ONLY
JOB #0201

Extend the factory warranty on your new garage door opener for an extra year. The Repairman® buyer protection plan is available at prices ranging from \$7.99 to \$69.99.

THE REPAIRMAN



1/2 HP PREMIUM SCREW DRIVE GARAGE DOOR OPENER

- Solid steel rail
- Lifetime motor warranty

\$199

#GXL 9550-2

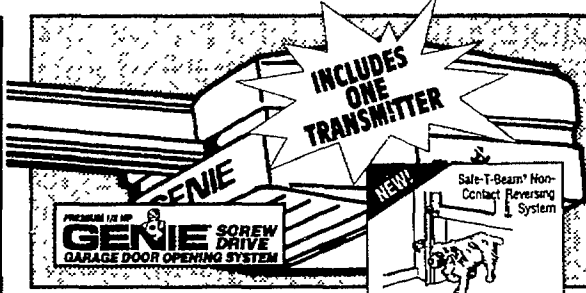

1/4 HP SCREW DRIVE GARAGE DOOR OPENER

BONUS*
STANLEY
NEON MINI-TRANSMITTER

*with the purchase of select Stanley Garage Door Openers. \$3.75 postage & handling. See store for details.

\$149

#G2500-1

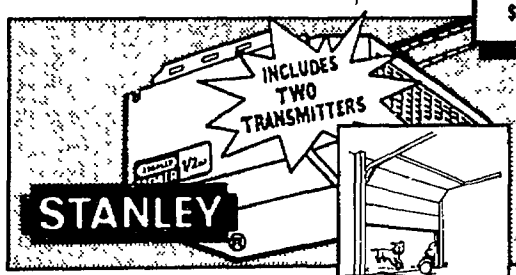

1/2 HP PREMIER CHAIN DRIVE GARAGE DOOR OPENER

- Easy installation video
- Lifetime motor warranty

\$169

INFRARED
NON-CONTACT
REVERSE
SENSOR
#SB600-2

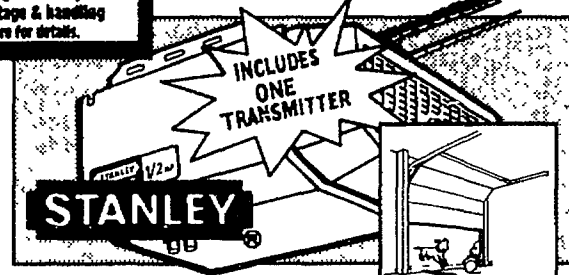

1/2 HP DELUXE CHAIN DRIVE GARAGE DOOR OPENER

- Judged easiest to install, works on all common garage doors
- 8 Year motor warranty

\$149

INFRARED
NON-CONTACT
REVERSE
SENSOR
#ST-400-1

GET YOUR WORKSHOP ORGANIZED

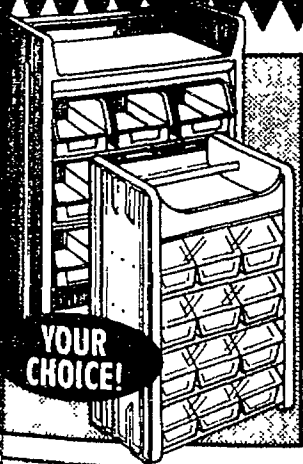

10 OR 12 DRAWER HANDY BIN

- Durable plastic
- Multiple uses

9.99

#91044
OR
91002

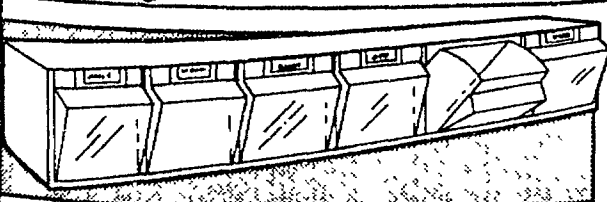

BIN TIP-OPEN STORAGE

See thru storage unit
24"x4 1/2"x4 1/4"

6.96

#92100

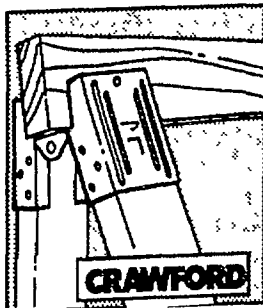

SAWHORSE BRACKET

- Extra heavy duty
- Easy to assemble

3.66

#89

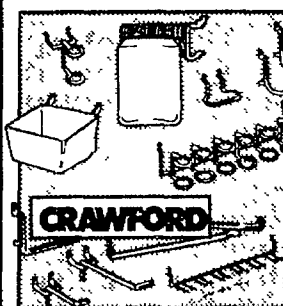

PEG BOARD ORGANIZER

12.06

#1843B

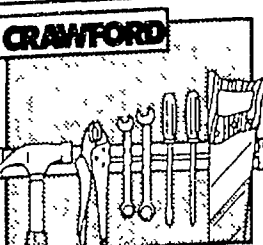

18" MAGNETIC SUPERGRIP

- Great for workshop

6.99

#M018

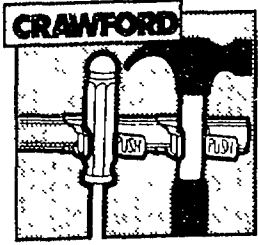

15 IN. BAR WITH 5-SPRING GRIPS

- Firmly holds brooms, tools, rakes and more

3.66

#D/SG5

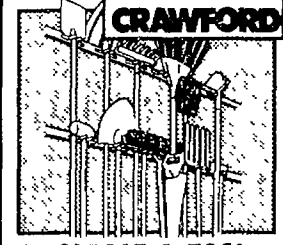

8' GARAGE & TOOL ORGANIZER

- 2-4 ft. sections

6.58

#D/TH96

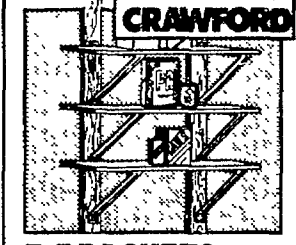

Z-BRACKETS

- Holds shelves up to 12" wide

1.62

#SB1

Our experts can help with your garage projects!

Woodworkers' favorites.

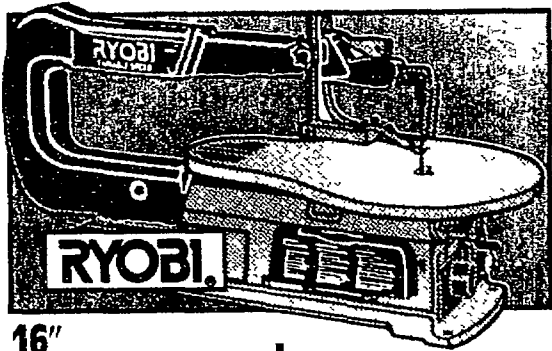

16" SCROLL SAW #SC-162US
\$159

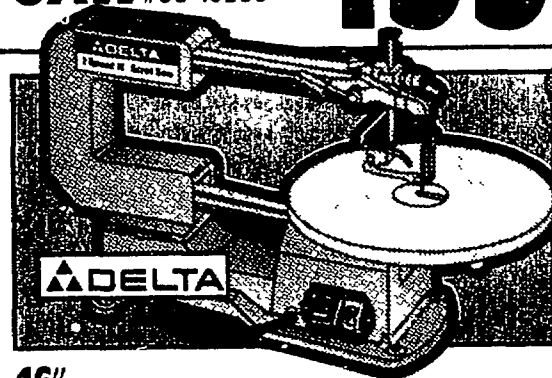

16" SCROLL SAW
\$187

#40-560

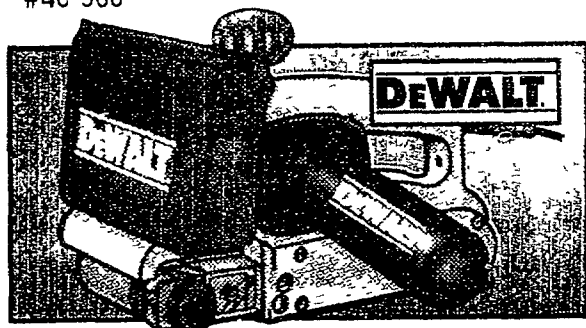

BELT SANDER
\$186

#DW431

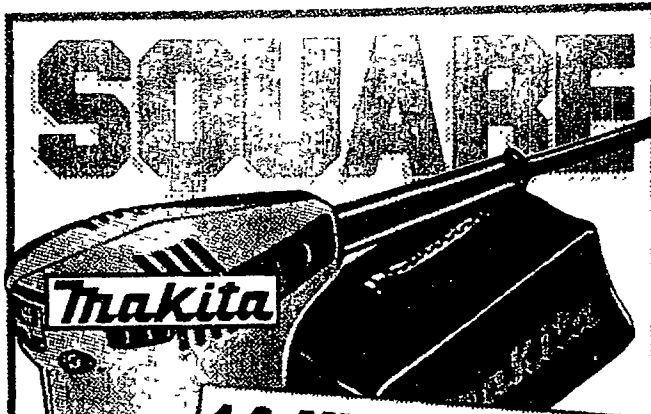

1.6 AMP FINISHING SANDER #B0455D
\$42

IDEAL

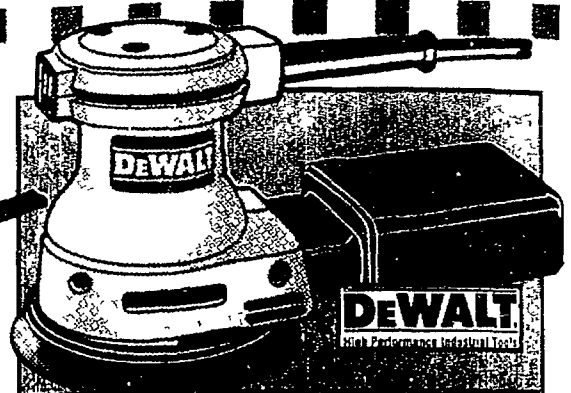

5" RANDOM ORBIT SANDER WITH DUST EXTRACTION #DW421

\$78

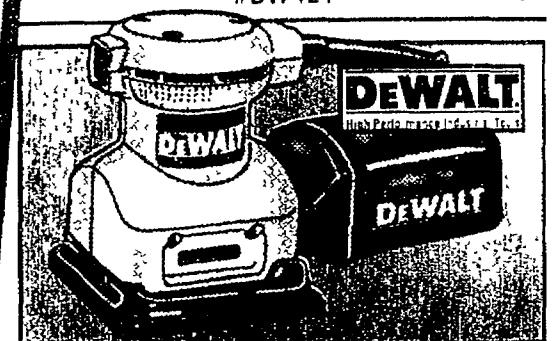

1.7 AMPS PALM GRIP SANDER

\$49

#DW411

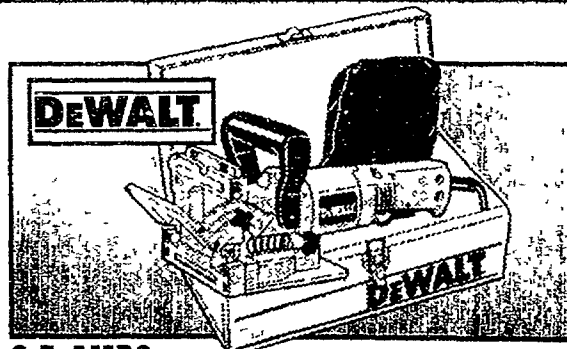

6.5 AMPS PLATE JOINER KIT #DW682K
\$225 INCLUDES: DUST BAG & STEEL CASE

3 HP/15 AMPS PLUNGE ROUTER

#DW625

\$287

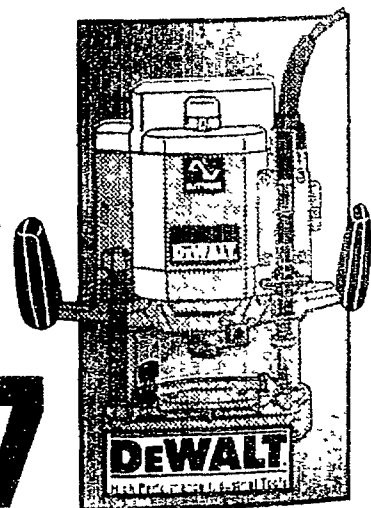

7 1/2" BENCH BAND SAW

- Offers 5" under guide and a 45° tilting 11 3/8" x 11 3/8" table

#28-180

\$149

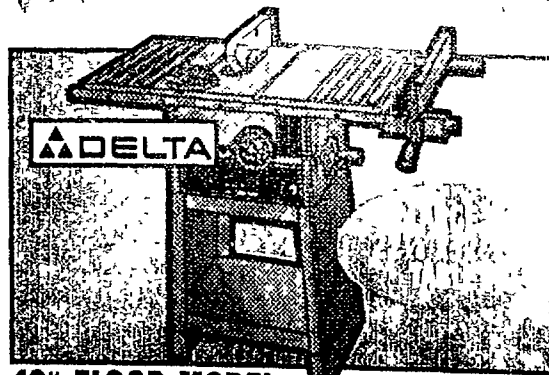

10" FLOOR MODEL TABLE SAW #34-670

\$320

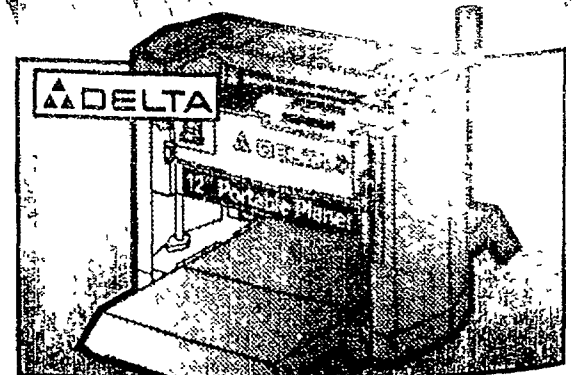

12" PORTABLE PLANER LARGE 12" x 26" TABLE WITH EXTENSIONS #22-540

\$409

We can special order many "hard to find" tools.

Tools for the workshop.

RYOBI.

10"/12.5 AMP
MITER
SAW

WITH
ELECTRIC
BRAKE

\$192

#TS-254

RYOBI.

10"/12.5 AMP
COMPOUND
MITER
SAW

25'/14-3
YELLOW JACKET
EXTENSION CORD
10.52 #82886

26145

#TS260

\$259

Milwaukee

10"/15 AMP MAGNUM
MITER SAW

#6490

\$259

IDEAL

DELTA

8 1/4"
COMPOUND
MITER
SAW

WITH
DUST BAG

\$144

10"/15 AMP
MITER SAW

\$235

12"/13.0 AMPS
COMPOUND
MITER
SAW

\$339

#DW 705

DEWALT.

0-48
RIGHT OR LEFT
BEVEL
CAPACITY

**POWERBASE
2250**

5 H.P./3 QT.
GAS TANK

34545

#PM0542000

**MAXA
5000 ER
PLUS**

61845

EXTENDED
RUN

#PM0525302.D1

**VANTAGE
3000**

5.3 OHV
ENGINE

62895

OVERHEAD
VALVE

#PM0473003

1 H.P.-7.5 GAL.

**AIR
COMPRESSOR**
WITH PRESSURE
REGULATOR

\$199

#M02EL100-7.5

3 H.P.-20 GAL.
TWIN CYLINDER

**AIR
COMPRESSOR**

\$329

#M109CL300-20

5 H.P.-60 GAL.

**AIR
COMPRESSOR**

• 230 volt, U.L. approved

\$399

#G500BPL60V



**A 1.75 H.P.-10 GAL.
SHOP VAC**

5670

#707-10

**B 12-GAL.
WET/DRY**

8295

TWIST OFF
PORTABLE
BLOWER
#333-46-8



**HOOVER
WET/DRY**

A 12.5 GALLONS

8997

#S6631

B 16 GALLONS

DETACHABLE
BLOWER

12997

#S6755

Get hip to the square and get the power you need.

Best tools for the home.

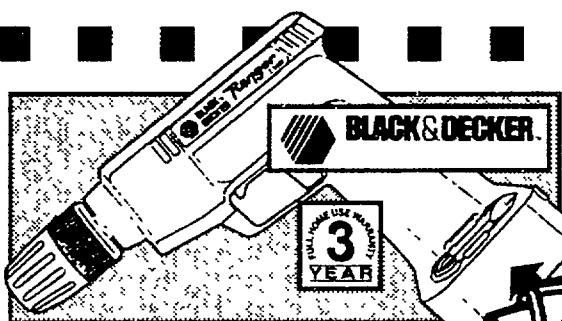

**8.4 V CORDLESS
DRILL/DRIVER**

\$64

KEYLESS
CHUCK

#9052KC

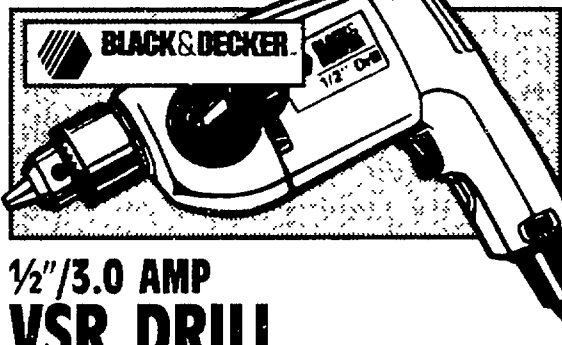

**1/2" / 3.0 AMP
VSR DRILL**

42⁷¹

INFINITE
SPEED
LOCK

#7254

SQUARE

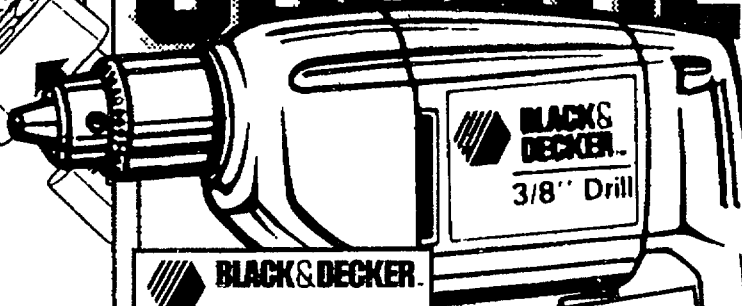

**3/8" / 3.0 AMP
VSR DRILL**

\$32

#7190

IDEAL

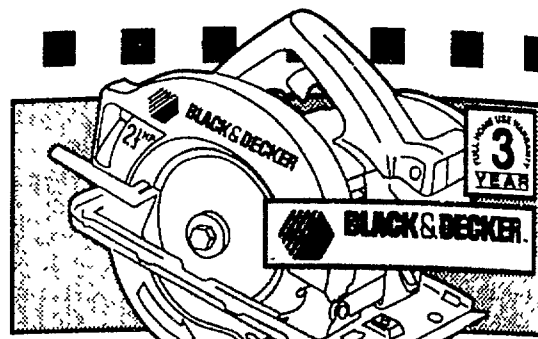

7 1/4" CIRCULAR SAW

44¹³

2.3 H.P./11 AMP
COMPACT

#7359

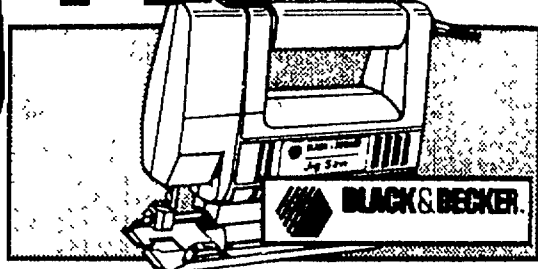

**2.2 AMP VARIABLE SPEED
JIGSAW**

33⁹⁵

INCLUDES
GENERAL PURPOSE
BLADE

#7548

Quantum POWER TOOLS!

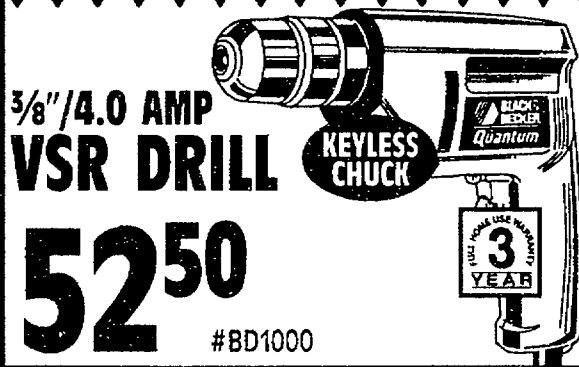

**3/8" / 4.0 AMP
VSR DRILL**

52⁵⁰

#BD1000

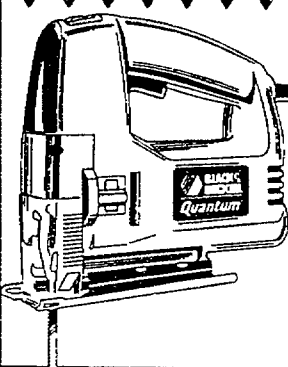

**3.5 AMP
VARIABLE SPEED
ORBITAL ACTION
JIGSAW**

\$89

#BD4200

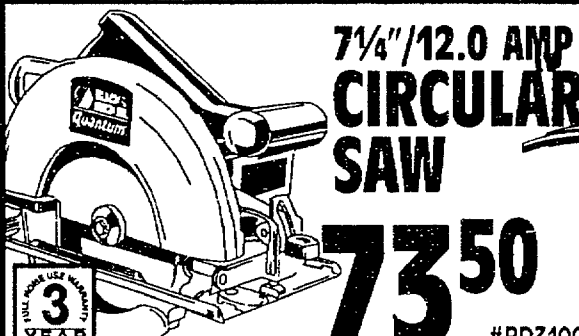

**7 1/4" / 12.0 AMP
CIRCULAR
SAW**

73⁵⁰

#BD3100

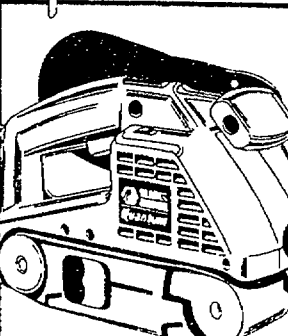

**VARIABLE SPEED
BELT
SANDER**

\$99

#BD5500



**1/2" VSR
HAMMER
DRILL**

89²⁵

#BD1500

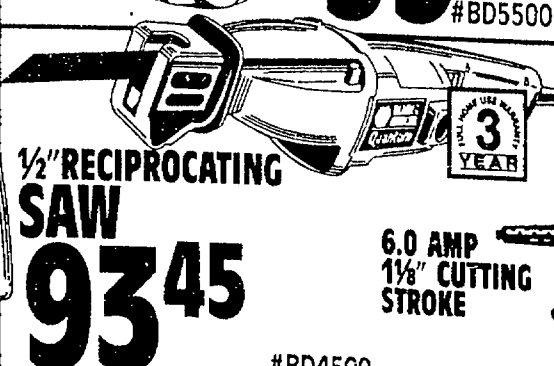

**1/2" RECIPROCATING
SAW**

93⁴⁵

#BD4500

6.0 AMP
1 1/8" CUTTING
STROKE

SKIL® BARGAINS!

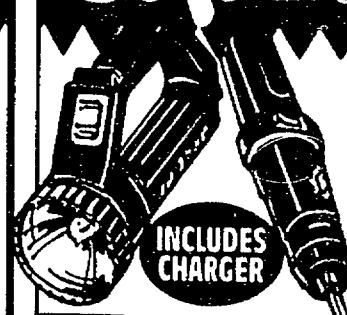

**FLEXI BRITE
AND
SUPERTWIST**

33⁶⁰

#2040-09

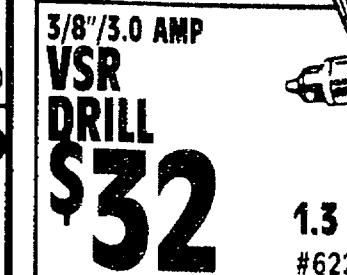

**3/8" / 3.0 AMP
VSR
DRILL**

\$32

1.3 HP
#6223



**3/8" / 2-SPEED
CORDLESS
DRIVE-R-DRILL**

41⁹⁷

#2236

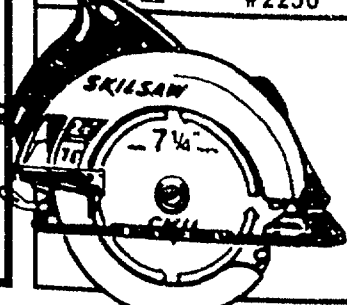

**7 1/4" / 10 AMP
CIRCULAR
SAW**

\$47

#5150

Complete line up of popular tools for the home.

Big tools for the big jobs.

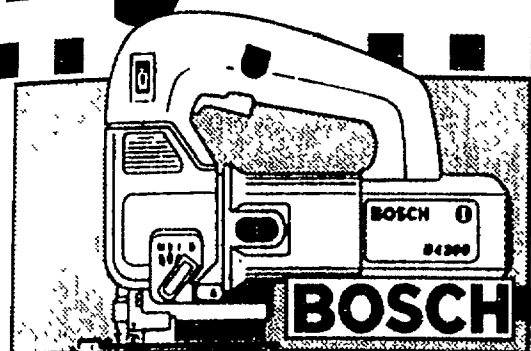

**VARIABLE SPEED
JIGSAW**

\$166

**BARREL GRIP
4.8 AMP
JIGSAW**
\$166

#B4200

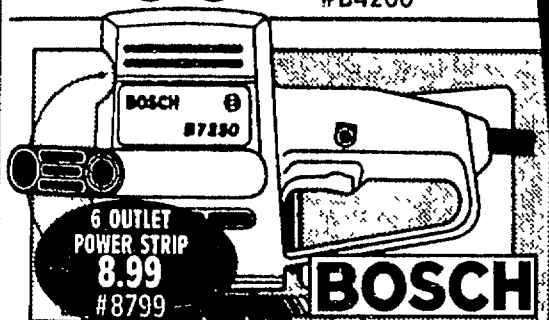

**5" RANDOM ORBIT
SANDER/POLISHER**

\$102

**VARIABLE
SPEED**
#B7250

SQUARE

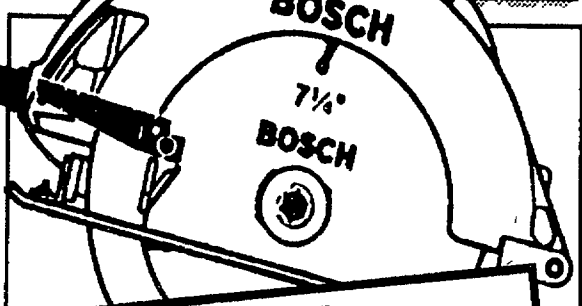

**7 1/4" / 13 AMP
CIRCULAR SAW**

\$119

IDEAL

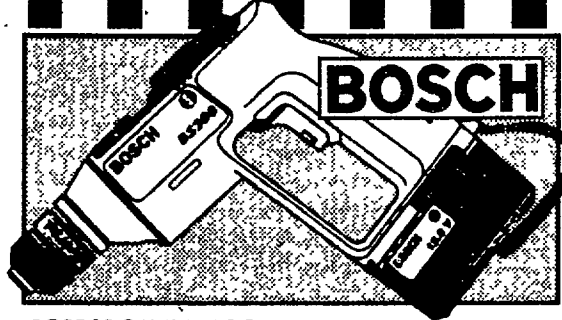

**12V/CORDLESS
DRIVER DRILL KIT**

\$179

INCLUDES CASE,
2 4-SENSOR BATTERIES
#B2300K

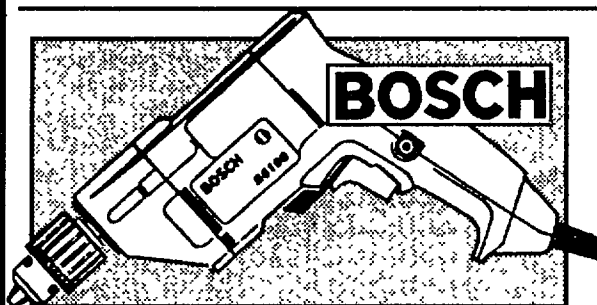

**3/8" / 4.8 AMP
DRILL**

\$79

**1/2" VSR
DRILL**
\$124

#B6100

Quality BOSCH tools new at Builders Square

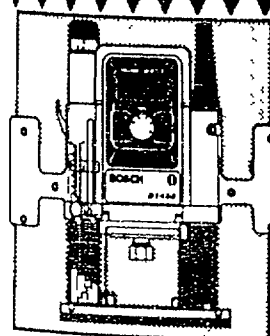

**2 H.P.
PLUNGE
ROUTER**
• Variable speed

\$219

#B1450

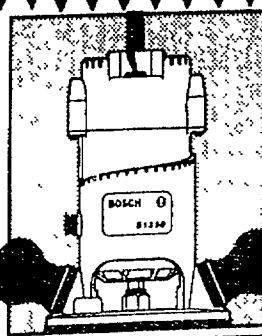

**1 1/2" H.P.
ROUTER**
• Easy adjustments

\$159

#B135D

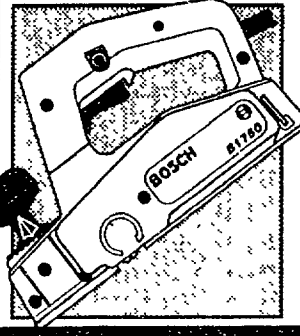

**3 1/4" / 4.2 AMP
PLANER**
• Reversible

\$99

#B1750

New extended run cordless drill kits

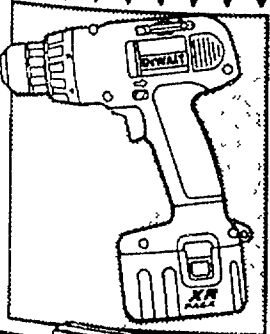

**14.4 VOLT
DRILL KIT**

\$199

#DW991K

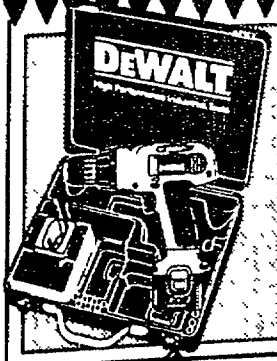

**12 VOLT
DRILL KIT**

\$189

#DW972K-2

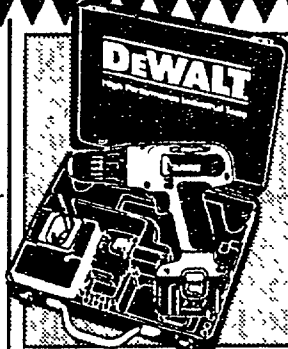

**9.6 VOLT
DRILL KIT**

\$177

#DW962K-2

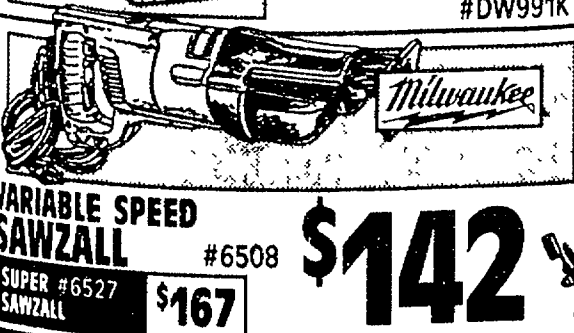

**VARIABLE SPEED
SAWZALL**

#6508

\$142

**SUPER #6527
SAWZALL**
\$167

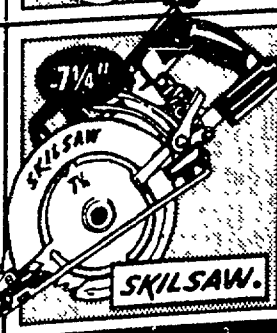

**PROFESSIONAL
WORM
DRIVE SAW**

\$141

#77

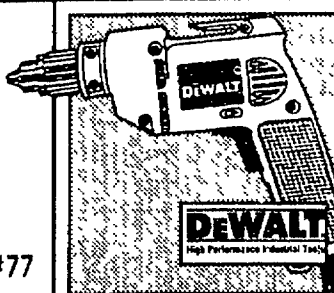

**9.6 VOLT
VSR DRILL**
• With extra battery

\$134

#6095DWE

9.6 VOLT BATTERY **28.35**

Complete line of serious tools for serious jobs.

STANLEY hand tool buys.



13" FORGED STEEL
WONDER BAR

725

#55-515

FOR: PULLING,
PRYING, LIFTING
AND SCRAPING



16-OZ. FIBERGLASS
CLAW HAMMER

1306

#51-110

COMFORTABLE
VINYL GRIP

SQUARE

**25' LEVERLOCK
TAPE**
1035
CHROME PLATED
CASE #30-925

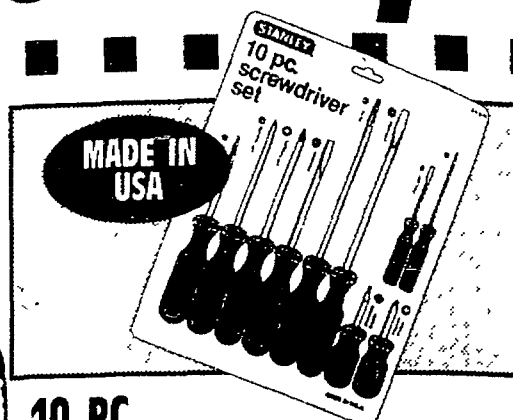

10 PC.
SCREWDRIVER SET

801

#64-019

ALLOY STEEL
NICKEL
PROTECTED
BLADES

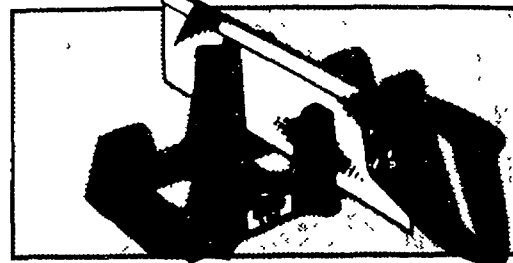

LIGHTWEIGHT
MITER BOX & SAW

1631

#19-600

WITH 14"
STURDY SAW
DURABLE

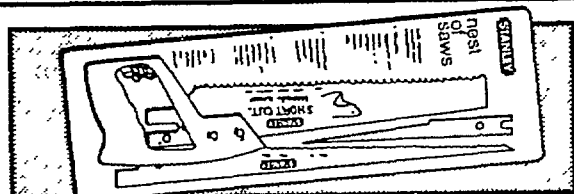

4 PC.
NEST OF
SAWS

965

#15-090

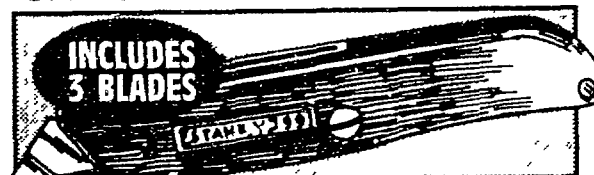

99" RETRACTABLE
UTILITY
KNIFE

#10-099

288



HANDYMAN
HACKSAW
RIGID STEEL FRAME

1181

#15-265

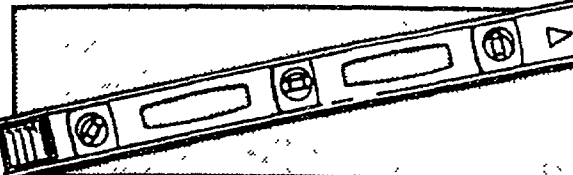

24" ALUMINUM
LEVEL
1-BEAM FRAME

622

#42-824



9-POINT 15"
CROSSCUT
SAW

1170

#15-334



QUICK
SQUARE

1208

#46-053

HOME IMPROVEMENT PROJECT ESSENTIALS

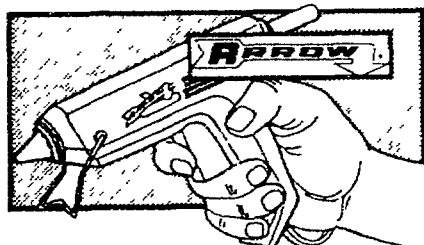

HOT MELT
GLUE
GUN

1099

#TR-400D

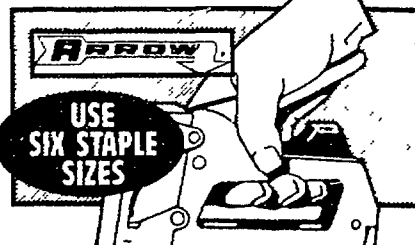

STAPLE
GUN
DURABLE!

1440

#T-55D

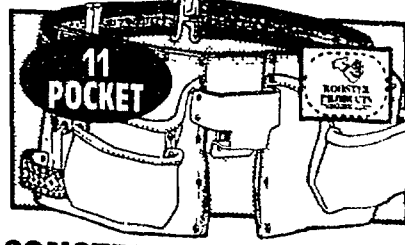

CONSTRUCTION
APRON
WITH HEAVY
DUTY BELT!

1043

#R-499-2

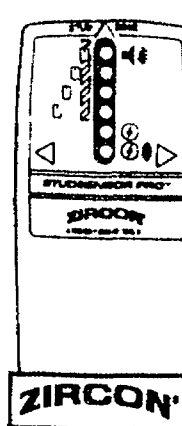

ELECTRONIC
PRECISION
STUD
SENSOR
PRO

• Fully automatic

1995

#50793

We stock tools for repair, remodeling & building.

Places to put everything.

SQUARE

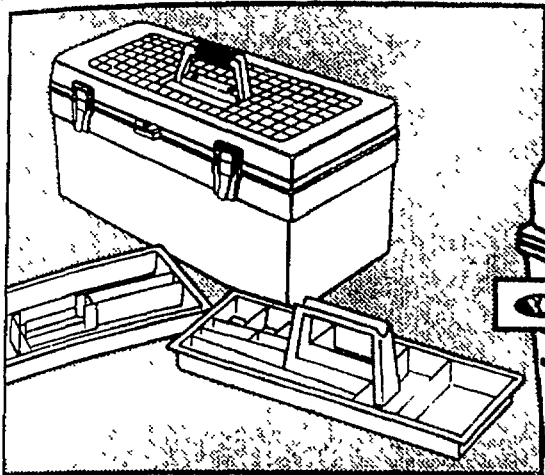

24" DELUXE TOOL BOX

- Two inner trays organize small items and allow enough room below for larger tools
- Recessed soft-grip handle
- Metal latches and a built-in hasp for security

16⁹⁹
WATER TIGHT CONSTRUCTION
#R7240M-4

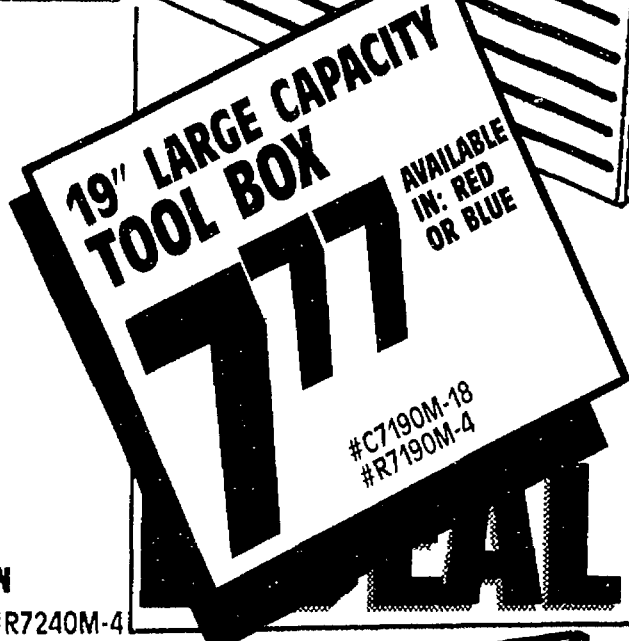

19" LARGE CAPACITY TOOL BOX

AVAILABLE IN: RED OR BLUE

#C7190M-18
#R7190M-4



TWO STEP TOOL CARRIER

- Reinforced lid holds up to 300 lbs.
- Removable tray with extra storage space below
- Recessed soft-grip handle
- 18.625"L x 18.5"W x 17"H

19⁹⁶
HEAVY DUTY!
#522YB-12

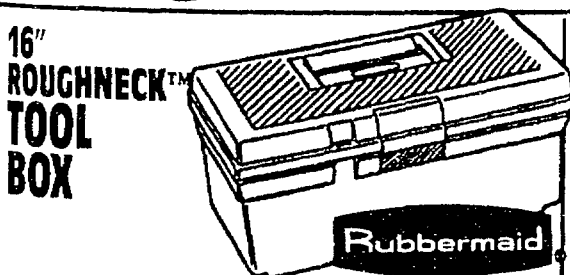

16" ROUGHNECK™ TOOL BOX

12⁹⁹
MADE OF INDUSTRIAL GRADE RESINITE™ MATERIAL WEATHER RESISTANT
#7712

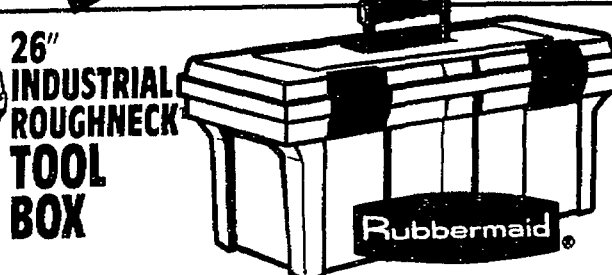

26" INDUSTRIAL ROUGHNECK™ TOOL BOX

\$29
MADE OF: STRUCTURAL FOAM MATERIAL
#7717

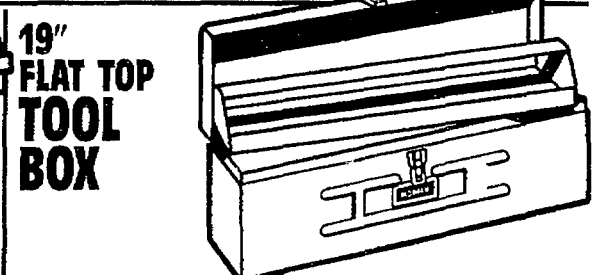

19" FLAT TOP TOOL BOX

13⁹⁶
HEAVY DUTY DRAWBOLT WITH PADLOCK EYE
#919

AFFORDABLE ORGANIZATION IDEAS

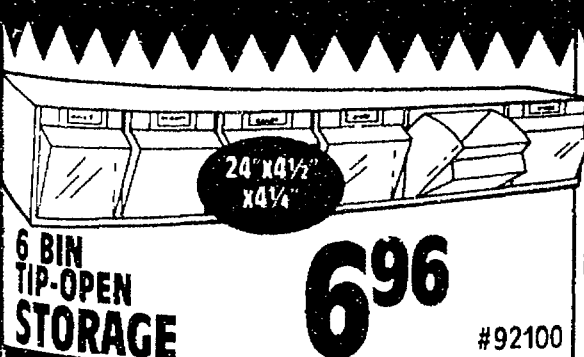

6 BIN TIP-OPEN STORAGE

6⁹⁶
#92100

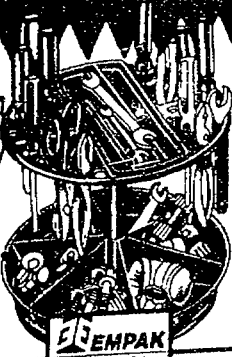

1 TRAY/6 COMPARTMENT CAROUSEL WITH TOOL RACK

9⁹¹
#1052

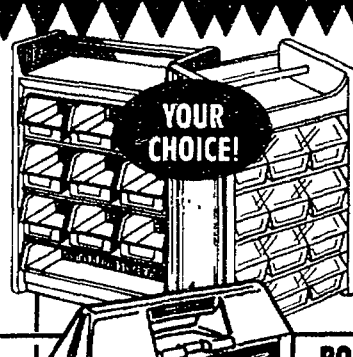

10 OR 12 DRAWER HANDY-BIN

9⁹⁹
#91044



27 OR 35 DRAWER STORAGE UNIT

11⁹⁷
#J-27
#J-35

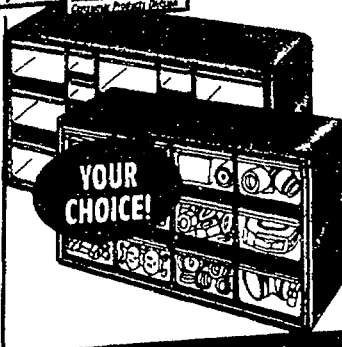

12 OR 19 DRAWER HORIZONTAL STORAGE UNIT

12⁹⁹
#1319
#1312

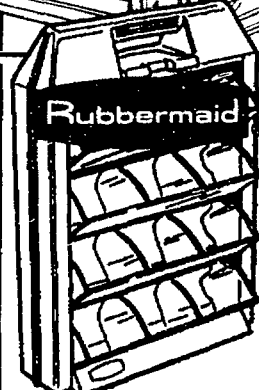

ROUGHNECK DROP BINS

- Portable

14⁹⁹
#7767

You'll find peg board in our Lumber Dept.

Holiday items now in stock!

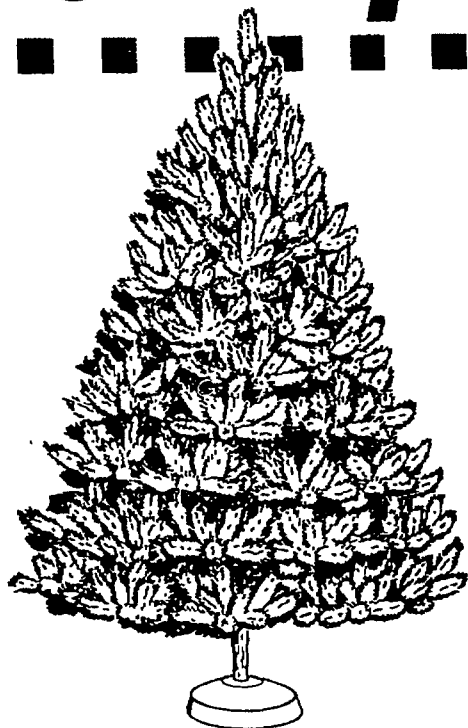

7-1/2 FT. ARTIFICIAL NOBLE FIR

\$99

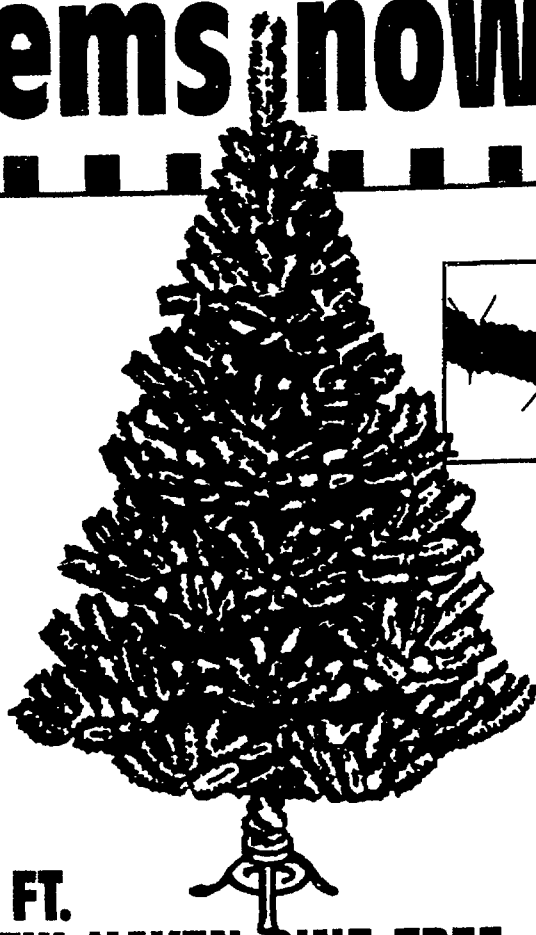

6 FT. NEW HAVEN PINE TREE

34⁸⁸

10'x9' CANADIAN PINE GARLAND

- Garland comes with 35 lights

9⁸⁸



4 FT. IOWA ARTIFICIAL PINE TREE

- Hand wrapped for a full look
- Hinged for fast and easy set-up and take down
- Reusable box for storage
- Flame retardant

COMES WITH ITS OWN STAND!

19⁸⁸

SHOP EARLY FOR BEST SELECTION!

YOUR CHOICE!



18" ANIMATED FIGURES

- Arm motion
- Lighted candle

19⁹⁷

**CHOOSE FROM:
SANTA,
MRS. SANTA
OR ANGEL**

SMOKE/LIGHT FORWARD/STOP

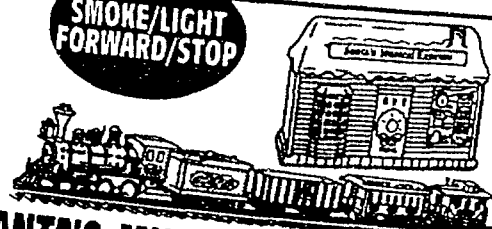

SANTA'S MUSICAL EXPRESS TRAIN SET

- Electronic music and sounds (music, bells, whistle and engine)

19⁸⁸



100 LIGHTS 2-WAY FLASHING

32⁷



25 LIGHTS INDOOR/OUTDOOR SET

MULTI, RED, BLUE OR MULTI TRANSPARENT

64⁷



150 LIGHTS IN MOTION

ASSORTED COLORS AVAILABLE

79⁷

All Christmas items are limited to stock on hand.

Animate your holidays.



GIANT LAWN ORNAMENTS

CHOOSE FROM:
SANTA,
REINDEER OR
SLEIGH

11⁹⁷
#980S
#78-FR
#68-WS

ANIMATED LIGHT SCULPTURE

#802,
#808,
#804
OR
#800

59⁹⁷
EACH

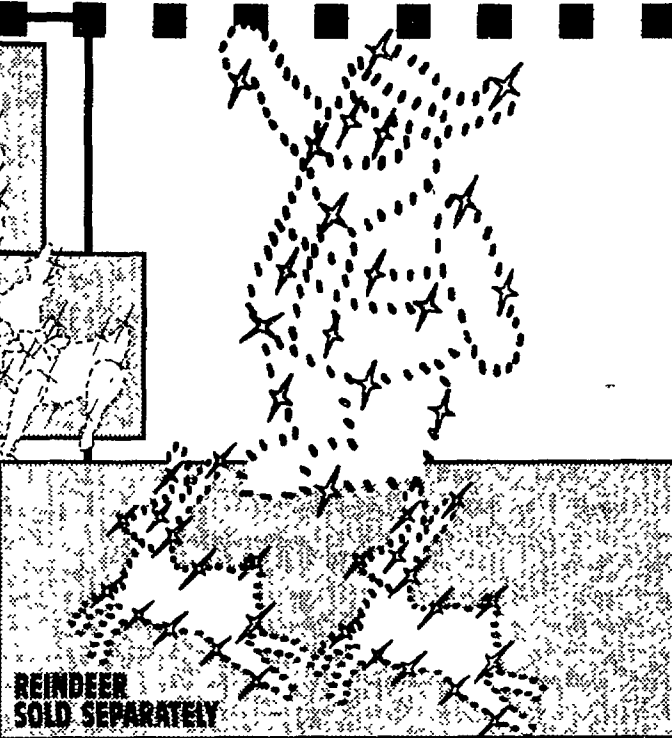

LIGHTS IN MOTION YARD SCULPTURE

- Heavy duty steel frame hinged for storage
- Rubber footed legs can be easily removed for hanging

#1063

34⁹⁷
EA.

YOUR HOLIDAY DECOR HEADQUARTERS.

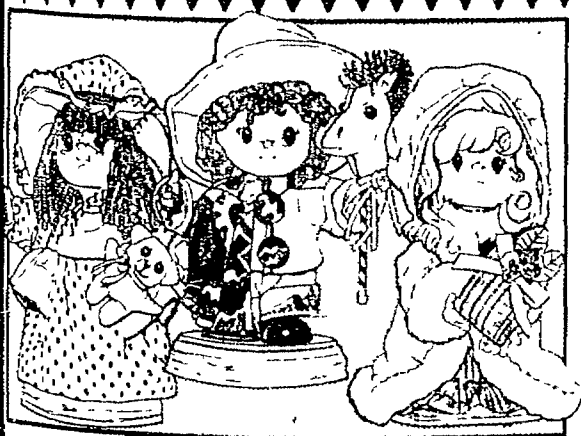

BATTERY OPERATED SMALL FRY

19⁹⁷
EACH



24 IN. ANIMATED FIGURES

24⁹⁷
SANTA OR
ANGEL



16-IN. OLD WORLD SANTA

• Assorted styles to choose from
#MC1772-16B
#MC1763-16B

18⁸⁸
EACH



19-IN. ANIMATED COLLECTIBLE PORCELAIN DOLL

• Choose from
Mary Margaret
or Danielle

39⁹⁷
EACH

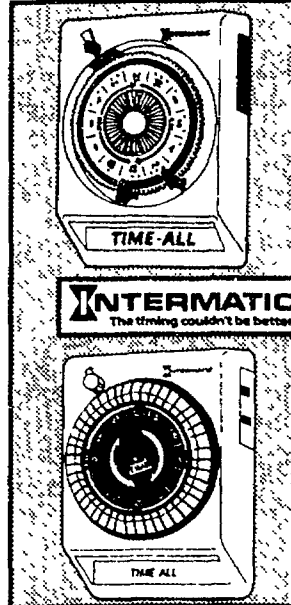

PLUG-IN LAMP & APPLIANCE TIMER

- Single on/off setting per day

5⁸⁰
#SB111C

PROGRAMMABLE PLUG-IN LAMP & APPLIANCE TIMER

8⁵⁸
#SB811C

While quantities last. Sorry, no rain checks.

Hot buys of the season.

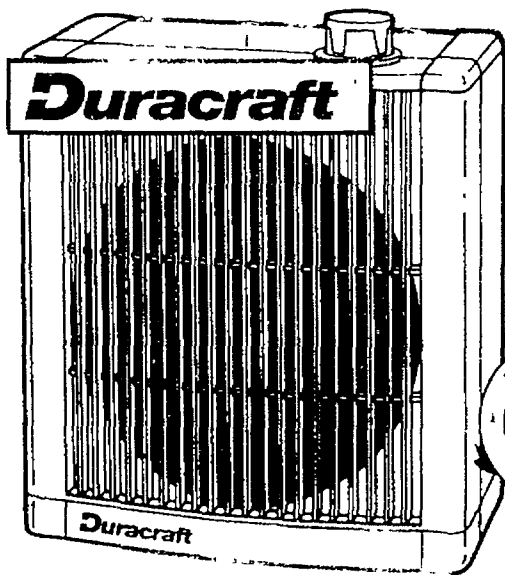

HEATER FAN

- Two heat settings
- Child-Resistant Safeguard switch



HEAT FURNACE™ HEATER
• Two heat settings
2149
#CZ-1119

SQUARE

DEAL

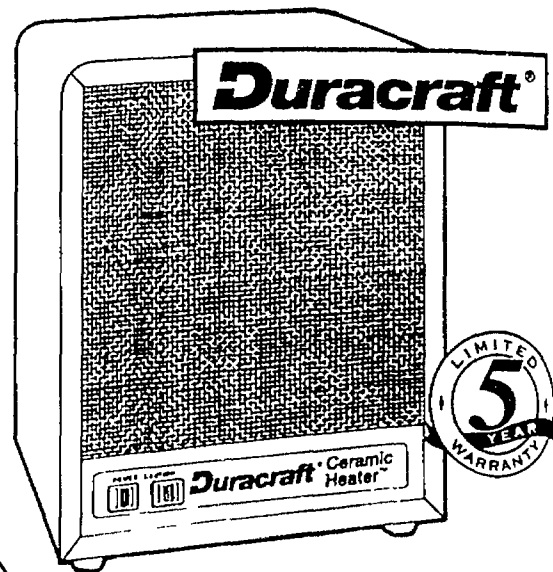

CERAMIC HEATER

- Maintain your comfort with thermostat and two heat setting plus fan only setting



19⁹⁶

#CZ-2002

34⁹⁶

#CZ-306

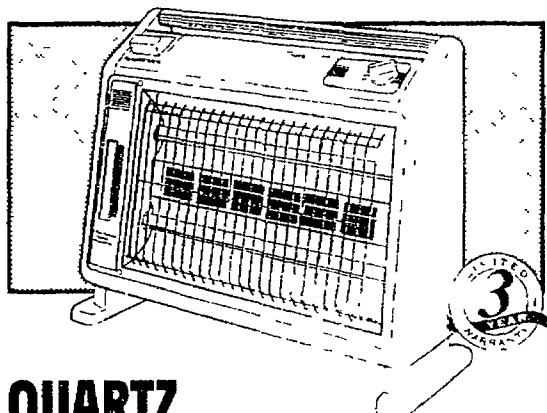

QUARTZ HEATER WITH HUMIDIFIER

49⁹⁷

#CZ-401



Marvin
Made in U.S.A.

VERTICAL QUARTZ HEATER

- Slim "corner-fit" design

\$59

#2020



UTILITY HEATER

- Adjustable automatic thermostat

\$29

#T-7610

HEATERS END THE BIG CHILL

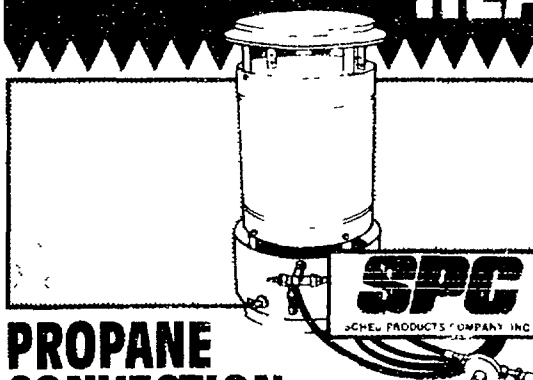

PROPANE CONVECTION HEATER

- 30,000-80,000 BTU/HR #SPC-80VC

\$129

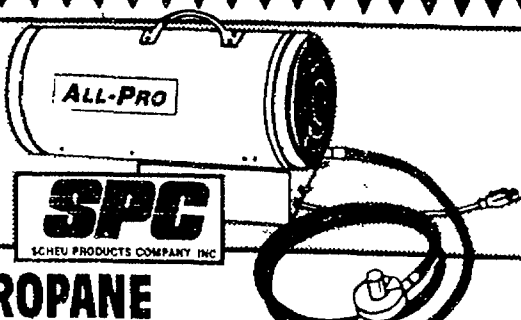

PROPANE AIR FORCED HEATER

- Heavy duty grounded 3-prong plug #SPC-40

\$169

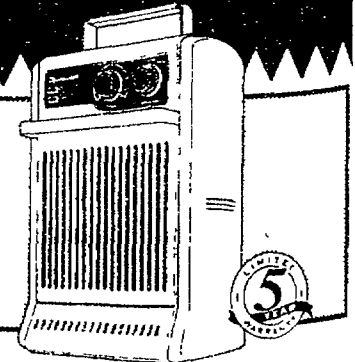

HEAT GIANT™

- Commercial grade heater
- Rugged metal housing
- Heavy duty grounded 3-prong plug

\$39

#CZ-2106

Need a heavy duty extension cord? We've got it!

Climate control central.

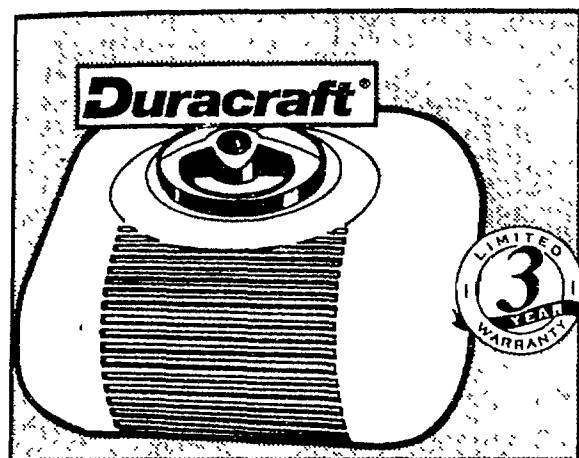

2.1 GAL. BABY'S BREATH VAPORIZER

- Runs up to 25 hours per filling
- Warm vapor soothes
- Relieves cold symptoms, sore throats and all who have chapped lips

14⁹⁹

#DH-722

SQUARE

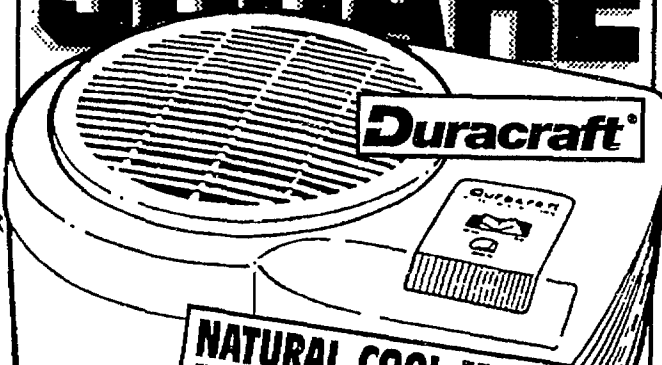

NATURAL COOL MOISTURE™ HUMIDIFIER

39⁹⁷

2. GAL.
#DH-803

IDEAL

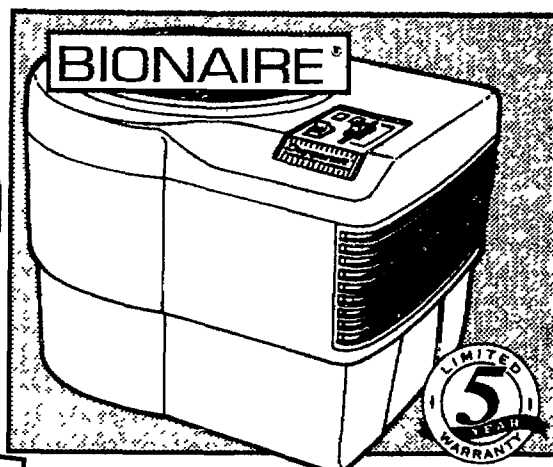

NATURAL COOL MOISTURE™ HUMIDIFIER WITH HUMIDISTAT

- Cool invisible moisture is FREE of impurities

49⁹⁷

#DH-805

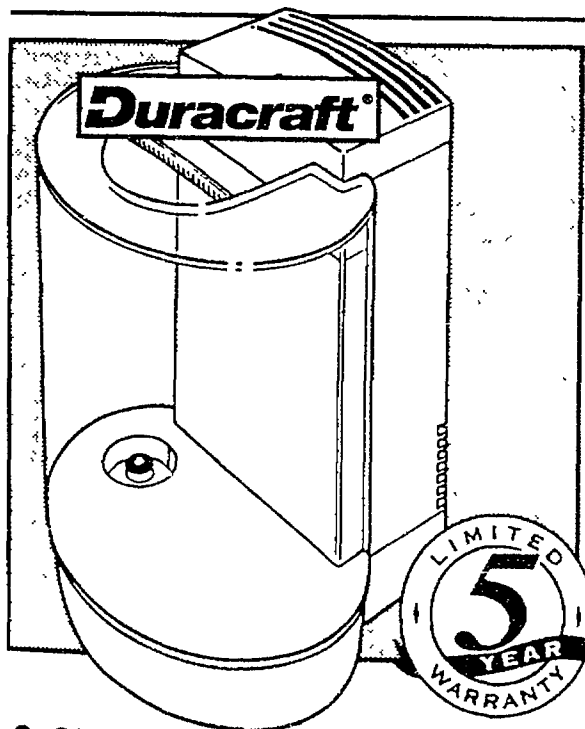

2 GAL. NATURAL COOL MOISTURE™ HUMIDIFIER

- 2 gallon per day output, runs up to 15 hours per filling
- Humidifies up to 1175 square feet

\$48

#DH-836

GET SET FOR ENERGY SAVINGS!

LOW VOLTAGE HEAT ONLY

- Replaces most two-wire 24 volt thermostats
- Compatible with gas or oil systems

13⁶⁸

#CT40A 1004

24 HR. SET BACK HEATING PROGRAMMABLE

- Save up to 30% on your energy bills
- Provides up to 6 settings per day

59⁹⁶

#CT1500
P1000

PROGRAMMABLE HEAT/COOL

- Separate programs for weekends
- Compatible with most 24 volt systems

43⁶⁷

#CT3200-
A1001

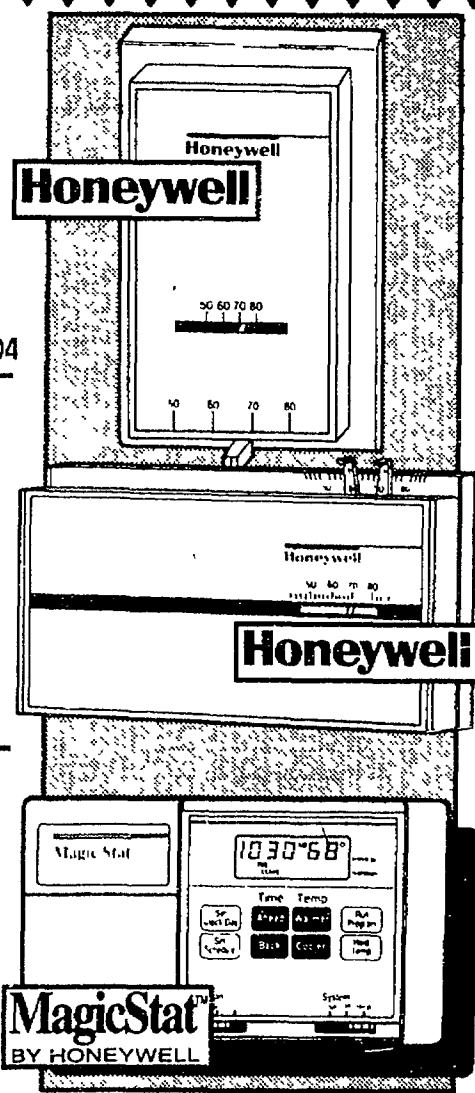

Our experts know how to get you squared away!

Fast fireplace fix ups.



6 PC. VALLEY OAK LOG SET

- 24" logs
- 2 bottom 4 top

\$99

#V0605



4 PC. VALLEY OAK LOG SET

\$88

#V0600

IDEAL



4 PC. GAS LOG SET

- No ashes, no mess to clean

\$59

#HO-184

COMPLETE SELECTION OF PEDESTAL FIRESETS



5 PC. ANTIQUE BRASS

- 32-inches high

27⁹⁵

#200369

| | |
|-------------------|-------|
| BLK. & POL. BRASS | 23.95 |
| POLISHED BRASS | 27.95 |



4 PC. ANTIQUE BRASS

- 30-inches tall
- Set includes poker, shovel, brush and stand

17⁹⁵

#204121



5 PC. MARBLE & BRASS

- Polished brass with black marble handles

49⁹⁵

#204084



STARTERLOGG WOOD FIRE STARTER

- Safe, convenient

5⁹⁹

#12350



3.2 LB. FIRE MOUNTAIN FIRE LOG

- Multicolor fire log

8⁷⁴

6-PK. #351



CHIMNEY CAP

8x8 TO 9x9

- Installs in seconds

17⁹⁷

#20088

Now's the time to fix up your fireplace!

Spruce up now and save!

SQUARE

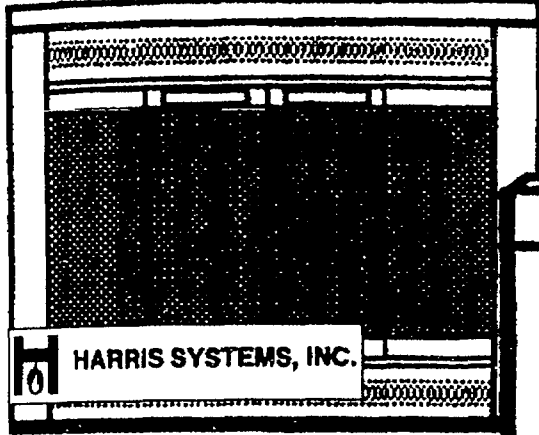

**OAK BROOK
CLEARVUE**

• Polished brass

\$94

#F-3210-01/02

HARRIS
by **PYRO MASTER**

**FIREPLACE
SCREEN**

\$69

#H6102

IDEAL

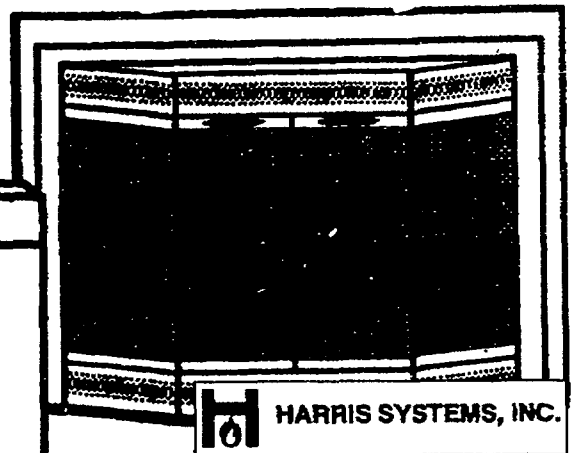

**NORTHBROOK
BAY WINDOW**

• Antique or polished brass

\$149

#F-4200-01
#F-4210-01

**5 PC.
FIRESET**

• Polished or antique
brass

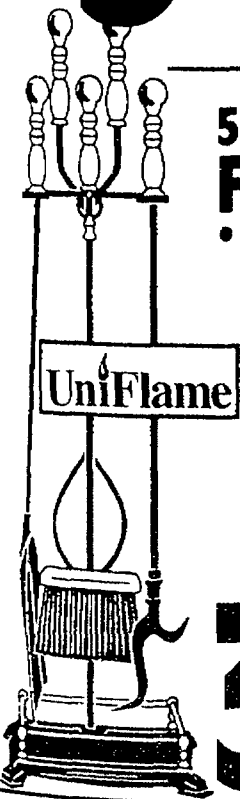

39⁹⁵

#204107
#204091

UniFlame

**4 FOLD
POLISHED BRASS
FIRESCREEN**

ANTIQUE BRASS **22.95**

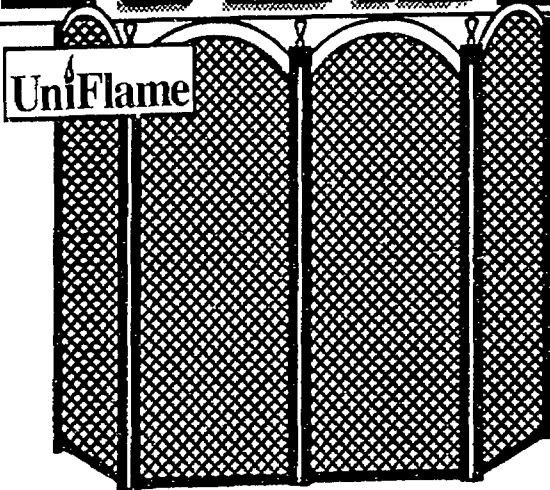

22⁹⁵

#200222

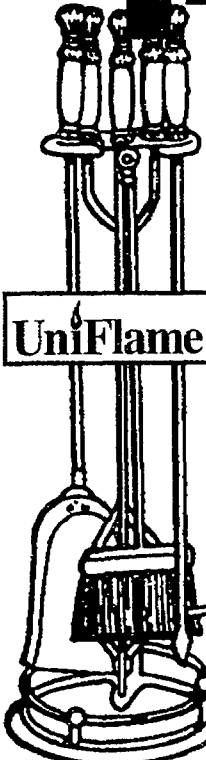

**5 PC. EXCEL
FIRESET**

• Polished or
antique brass

53⁹⁵

#202325
#202332

Log Holders



HART

**PATIO
WOOD RACK**

• Holds 1/2 face cord

EXP. RACK **24.97**

22⁴⁹

#724

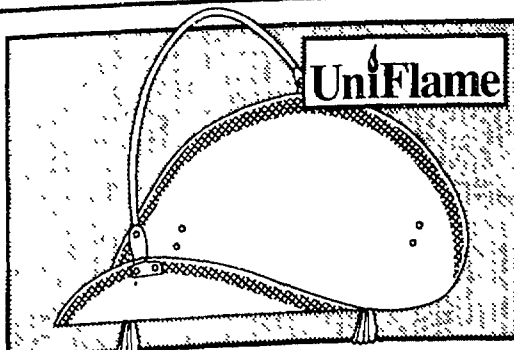

**21" GUN METAL &
POLISHED
BRASS
BASKET**

26⁹⁵

#202363

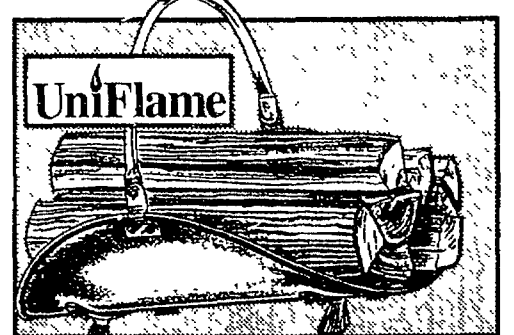

**19" ANTIQUE
BRASS BASKET**

POLISHED
BRASS **12.95**

12⁹⁵

#201199

Fair and square prices on more than 30,000 items.

Your source for hardwood!

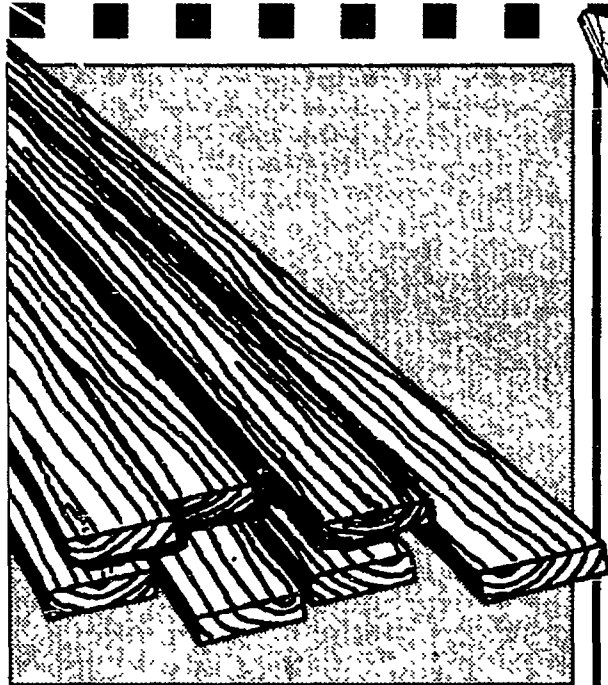

WHITE WOOD APPEARANCE BOARD

- Widely used where strength and appearance are important

239
1x4x6

| WHITE WOOD | | |
|------------|------|------|
| SIZE | 6' | 8' |
| 1 x 4 | 2.39 | 2.81 |
| 1 x 6 | 3.39 | 4.32 |
| 1 x 8 | 4.59 | 5.84 |
| 1 x 10 | 6.58 | 7.99 |
| 1 x 12 | 7.32 | 9.30 |

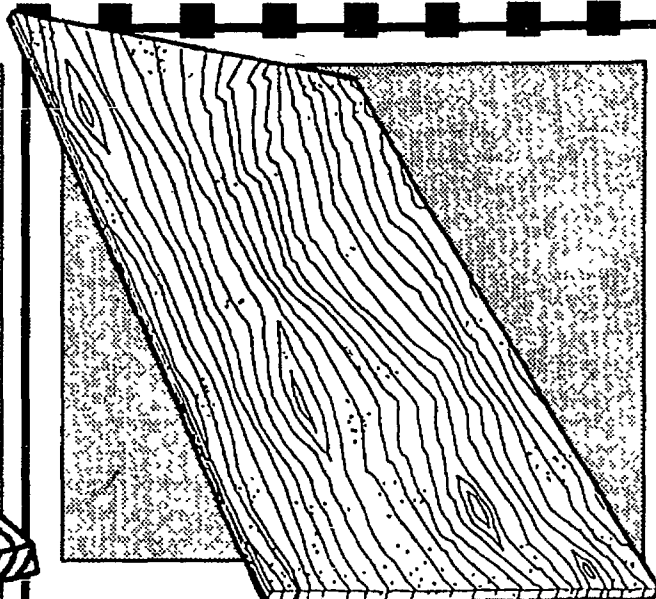

BIRCH PLYWOOD

- A fine, quality hardwood for use in furniture and cabinet making

3951
4x8x3/4

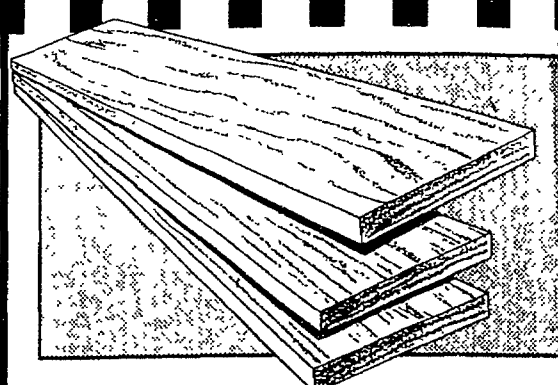

WIDE PINE BOARDS

845 PRE SANDED
15x36

| SIZE | 36" | 48" | 72" |
|------|-------|-------|-------|
| 15" | 8.45 | 11.97 | 17.93 |
| 18" | 11.63 | 15.95 | 23.42 |
| 24" | 15.88 | 22.40 | 29.99 |

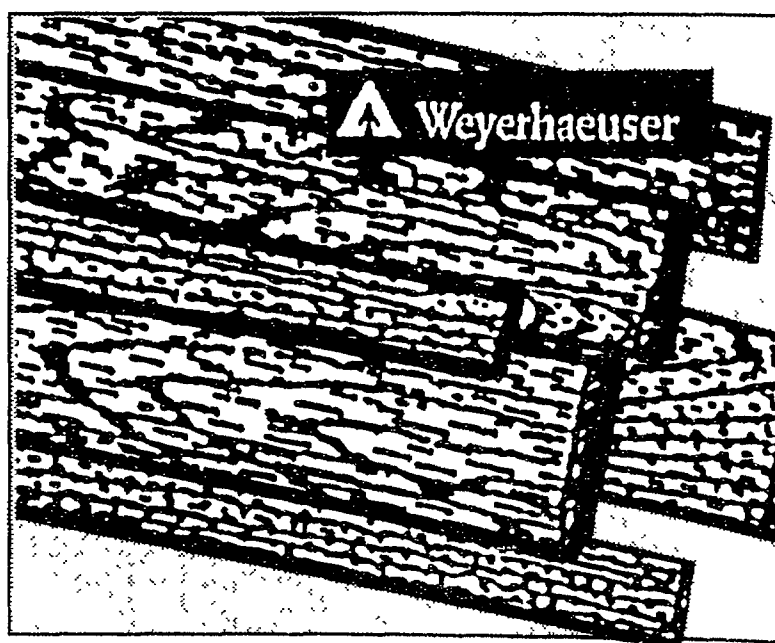

HARDWOOD BOARDS

- Smooth four sides
- Clear hardwood lumber-furniture quality

1136
1x4x6 MAPLE

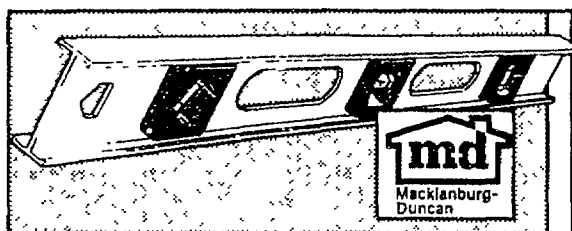

48" ALUMINUM LEVEL

- Sturdy aluminum construction
- High impact plastic vial holders

944
#26385

| MAPLE | | | |
|-------|-------|-------|-------|
| SIZE | 3 | 4 | 6 |
| 1x2 | 2.28 | 3.12 | 4.85 |
| 1x3 | 3.82 | 5.18 | 8.10 |
| 1x4 | 5.34 | 7.26 | 11.36 |
| 1x6 | 8.37 | 11.41 | 17.83 |
| 1x12 | 21.07 | 28.11 | 43.89 |

| POPLAR | | | | |
|--------|-------|-------|-------|-------|
| SIZE | 3 | 4 | 6 | 8 |
| 1x2 | 1.72 | 2.36 | 3.68 | 5.11 |
| 1x3 | 2.91 | 3.94 | 6.14 | 8.52 |
| 1x4 | 4.04 | 5.51 | 8.61 | 11.94 |
| 1x6 | 6.32 | 8.63 | 13.48 | 18.67 |
| 1x8 | 8.51 | 11.59 | 18.10 | 25.08 |
| 1x12 | 15.70 | 20.95 | 32.73 | 45.36 |

| RED OAK | | | |
|---------|-------|-------|-------|
| SIZE | 3 | 4 | 6 |
| 1x2 | 2.66 | 3.64 | 5.69 |
| 1x3 | 4.45 | 6.07 | 9.47 |
| 1x4 | 6.25 | 8.52 | 13.30 |
| 1x6 | 9.84 | 13.39 | 20.93 |
| 1x8 | 13.34 | 18.18 | 28.40 |
| 1x12 | 23.47 | 31.31 | 48.90 |

Count on us to have lumber for all your projects!

\$2,000 of remodeling

as low as

\$50 monthly on your

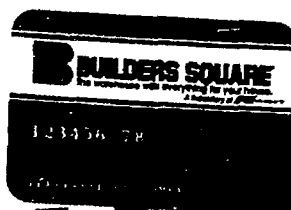

credit card. Please see back page for credit details.



SQUARE



4x8-7/16" OSB

850

IDEAL

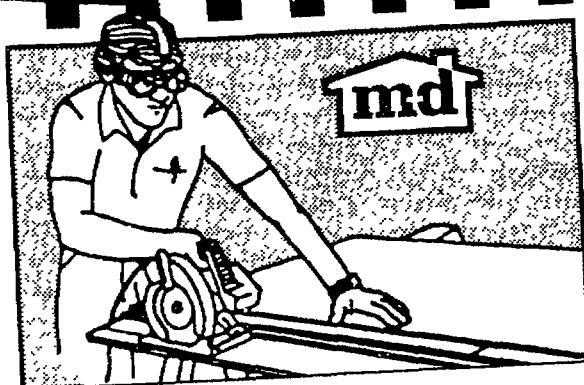

EXPANDABLE CUTTING GUIDE

1724 #27219

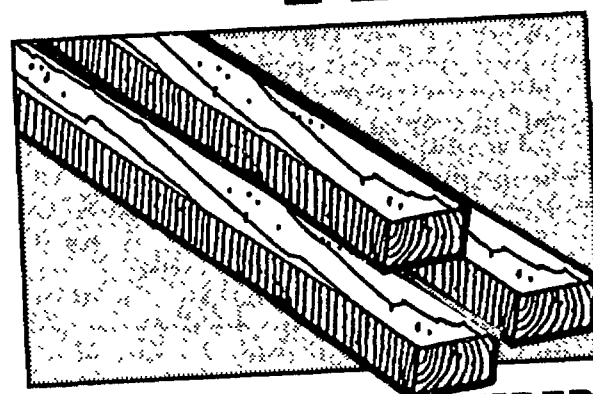

#2 WHITEWOOD LUMBER

| SIZE | 8 FT. | 10 FT. | 12 FT. | 16 FT. |
|------|-------|--------|--------|--------|
| 2x4 | 2.26 | 4.11 | 4.42 | 6.42 |
| 2x6 | 3.96 | 5.13 | 6.32 | 8.33 |
| 2x8 | 5.77 | 6.92 | 8.60 | 12.86 |
| 2x10 | 7.49 | 8.25 | 12.99 | 17.21 |

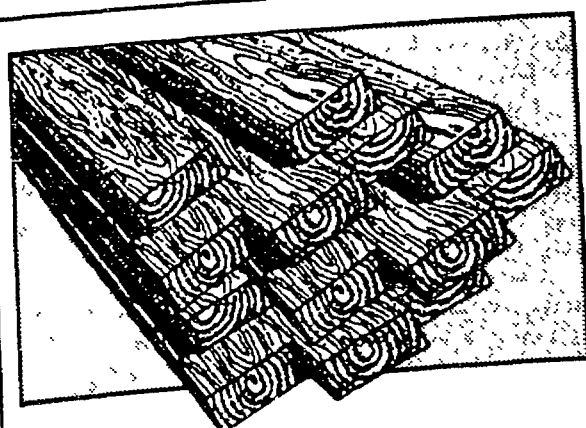

WHITE WOOD STUDS

226 2x4x92 5/8

T & G OSB

19.99 4x8 3/4

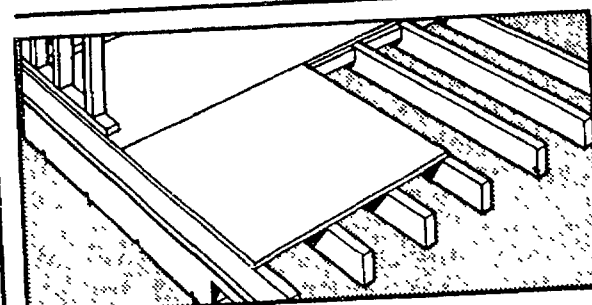
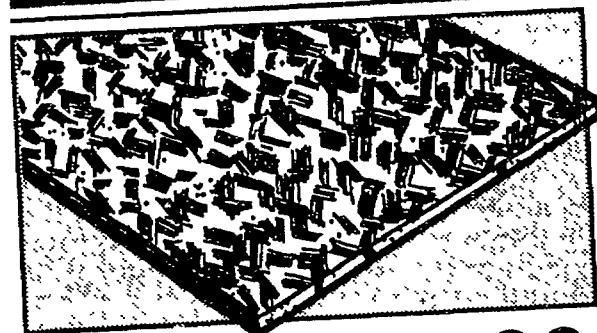

TONGUE & GROOVE STURD-I-FLOOR

21.75 4x8 3/4

PLYWOOD AND MORE!

| SIZE | 1/4 IN. | 3/8 IN. | 1/2 IN. | 5/8 IN. | 3/4 IN. |
|---------|---------|---------|---------|---------|---------|
| 4x8 BCX | 12.94 | 13.93 | 15.13 | | 19.97 |
| 4x8 CDX | | 8.80 | 9.50 | 14.58 | 17.83 |

5 Cross cuts FREE with every lumber purchase.

SATURDAY ONLY!

ALL DAY EVENT...
Bring in these coupons Oct. 29th and save even more!

COUPON

\$5 OFF

Must present coupon at checkout. 1SN40

Purchase of \$50-\$99

Offer good 7:00 a.m. - close Sat. Oct. 29th 1994, only.
Cannot be used on already discounted installation charges.
Not valid with any other offer. Limit one per family.

BUILDERS SQUARE

COUPON

\$10 OFF

Must present coupon at checkout. 2SN40

Purchase of \$100-\$199

Offer good 7:00 a.m. - close Sat. Oct. 29th 1994, only.
Cannot be used on already discounted installation charges.
Not valid with any other offer. Limit one per family.

BUILDERS SQUARE

COUPON

\$25 OFF

Must present coupon at checkout. 4SN40

Purchase of \$200-\$299

Offer good 7:00 a.m. - close Sat. Oct. 29th 1994, only.
Cannot be used on already discounted installation charges.
Not valid with any other offer. Limit one per family.

BUILDERS SQUARE

COUPON

\$50 OFF

Must present coupon at checkout. 4SN40

Purchase of \$300 or more!

Offer good 7:00 a.m. - close Sat. Oct. 29th 1994, only.
Cannot be used on already discounted installation charges.
Not valid with any other offer. Limit one per family.

BUILDERS SQUARE

Prices guaranteed Oct. 26, thru Nov. 8, 1994.

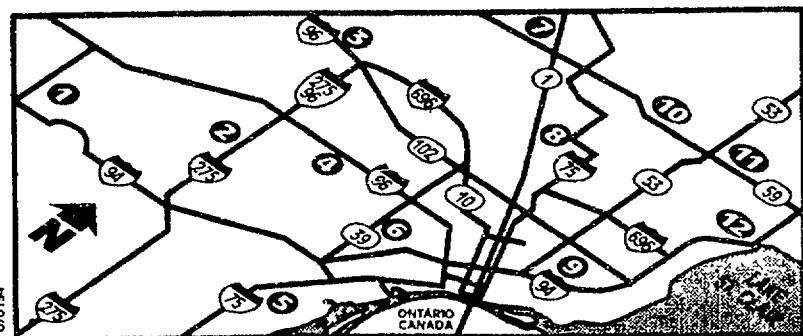

- | | |
|---|--|
| ① YPSILANTI 2820 WASHTENAW AVE. 434-5210 | ⑧ ROYAL OAK 4949 COOLIDGE HWY. 435-7910 |
| ② CANTON 42000 FORD RD. 981-8400 | ⑨ DETROIT 8400 E. 8 MILE 893-4900 |
| ③ NOVI 43610 WEST OAKS DR 344-8855 | ⑩ ROCHESTER HILLS 223 AUBURN E. 852-7784 |
| ④ LIVONIA 30000 PLYMOUTH RD. 522-2900 | ⑪ UTICA 45160 UTICA PARK BLVD. 726-5800 |
| ⑤ SOUTHGATE 14800 DIX-TOLEDO RD. 246-8500 | ⑫ CLINTON 35200 S. GRATIOT AVE. 790-5300 |
| ⑥ DEARBORN 5951 MERCURY DR. 336-6900 | ⑬ PORT HURON 4715 24TH AVE. 385-3844 |
| ⑦ WATERFORD 2214 SUMMIT MALL RD. 681-4884 | |

PRINTED IN THE U.S.A.

DET

STORE HOURS: MONDAY - SATURDAY: 7:00 A.M. - 10:00 P.M. SUNDAY: 9:00 A.M. - 6:00 P.M.

BUILDERS SQUARE
The warehouse with everything for your house
A Division of J&B Home Centers



APPLY TODAY FOR YOUR BUILDERS SQUARE CARD!

Limited quantities. Sorry, no rainchecks. At least one of each item available in the store at the beginning of the sale. Not responsible for typographical errors.

PAGE 56 - DET - 10/26/94

*DETAILS OF PRICE PROMISE: We will match exact prices on identical merchandise from local competitors. Same manufacturer and model numbers. Limited to stock on hand. We reserve the right to limit quantities. Applies to non-member club prices and catalog prices including freight. Does not include clearance or going out of business sales.

©1994 BUILDERS SQUARE, INC. AD #4011

#4011

10-27-94