

664647 01/20/95
1000 P 501P
BOOK BINDERY
Specimen
M1 43904

The Northville Record

WAYNE COUNTY'S SUBSCRIBED PAPER ESTABLISHED 1869

Vol 127, No 30, Four Sections, 52 Pages, Plus Supplements

THURSDAY, FEBRUARY 9, 1995 - NORTHVILLE, MICHIGAN

POSTAL CUSTOMER
FIFTY CENTS

Prospects good for tax relief in the township

Average assessment increase is 1.5 percent

By RANDY COBLE
Staff Writer

Most property owners in Northville Township are in for a pleasant surprise when they get their annual tax assessments in the next few weeks thanks to Proposal A.

Measures in the watershed property tax/school funding bill which Michigan voters approved last year have capped residential property assessment increases this year at 2.6 percent. The actual increase for many township homeowners may even be lower than that.

Proposal A gave property owners a hefty cut in their property taxes while raising the state sales and tobacco taxes. The reform measure limits yearly property tax increases to the cost of living or 5 percent, whichever is lower. This year's increase in the cost of living has come in at 2.6 percent, thus setting the cap at that rate.

Residential property owners who haven't substantially improved or built additions onto their parcels won't see an assessment increase of more than 2.6 percent.

In addition, township assessors

are saying that the total increase in the value of all residential property in the township this year will be 1.81 percent. That figure is not the average increase residential property owners can expect but merely the aggregate increase across the board.

In 1994, low assessment rate growth and the property tax cut made the average township residential assessment increase 1.5 percent. The increase was 7.8 percent in 1993.

The 2.6 percent cap in Proposal

Continued on 11

Support building for cancer patient

By YVONNE BEEBE
Staff Writer

In an effort that can only be characterized as altruistic, the Northville and Novi communities have joined hands to help one woman in her personal battle with cancer.

Kathy Karney, a Novi resident who has three children attending Northville Public Schools, was diagnosed with breast cancer in 1991. After undergoing a mastectomy, Karney's doctors told her the chances of a relapse were slim.

Unfortunately, last summer her worst fears were realized as doctors discovered the cancer had returned and spread - this time to her femur bone and lymph nodes in the lungs. In a procedure that could ultimately save her life, Karney will undergo a bone marrow transplant at Duke University in North Carolina within the next couple of months.

It would seem that the story would end here. In the case of Kathy Karney, however, this is where it begins.

What started two weeks ago as an effort by a group of friends and neighbors to raise funds for Karney's bone marrow transplant - a claim her insurance company has rejected - has rapidly mushroomed into a communitywide crusade to help ease a financial burden that is expected to cost about

\$160,000.

So far, roughly 6,000 raffle tickets are in circulation throughout the community and a dinner fund-raiser has practically been sold out. In addition, numerous private donations are pouring in on a daily basis and the National Honor Society at the high school has started a pop can and bottle drive to help raise funds.

"People I don't even know have sent me checks. It's unbelievable," said Karney, who lives in Dunbarton Pines with her husband, Vic, and her three children Chris, 17, Meagan, 12, and Lauren, 10.

"This is amazing to me."

Flyers have been distributed to get word out about the upcoming events, which will include:

- The dinner, with food served by Genetti's Hole-in-the-Wall restaurant, scheduled for Feb. 24 at 7 p.m. at Northville High School. Tickets are \$25 a person. Entertainment will be provided by the classic rock band Full House.

- After the dinner, a silent auction with such items as a color TV, a homemade quilt and dinner certificates for local restaurants will be sold.

- Raffle winners will be drawn at the dinner. Prizes include a 20 inch color TV, a water softener or purification system or a \$250 cash

Continued on 11



Photos by HAL GOULD

Former Post Commander Lloyd Morgan, above, with wife Betty in the background, recites the Pledge of Allegiance at the start of the 50th anniversary ceremony. Below, guest speaker Dale Brubaker addresses the crowd.



Veterans celebrate 50 years of service

By RANDY COBLE
Staff Writer

When America called, they answered. They fought. Some lived, others died.

Last week, Northville's war veterans remembered those who didn't return and celebrated the institution that for a half century has been a second home to those who did.

The Northville Veterans of Foreign Wars (VFW) post turned 50 Jan. 30. The members of Post 4012 commemorated the golden anniversary on Saturday. It was a time to remember lost comrades, recall the post's humble beginnings and reflect on five decades of service to Northville veterans, their families and the community they call home.

"It's been quite a trip," said post commander Gordon Mason.

Senior vice commander Henry Tiilikka agreed.

"Today marks a milestone in the history of this post," Tiilikka

Continued on 16

Community leader Phil Ogilvie dies at 75



Philip R. Ogilvie

By LEE SNIDER
Editor

Former city attorney and longtime community activist Philip R. Ogilvie died Monday, Feb. 6, at St. Joseph Hospital in Ann Arbor. He was 75.

Ogilvie served as city attorney of Northville for 25 years and was a leading figure in a number of organizations, from legal and educational institutions to service clubs and church groups.

Those who knew him best described him as honest, caring and professionally accomplished.

"He was just a loyal community person," said Bill Sliger, former owner of *The Northville Record* and Sliger Livingston Publications. "He was a dedicated, community man."

Ogilvie moved from Detroit to Northville in 1949 and began a general law practice with partner Cliff Hill. When Northville changed from a village to a city in 1955, he became the municipality's first corporation counsel. Except for a brief career detour as a local judge in 1967-68, he served an unbroken tenure as city attorney until 1982.

But his civic participation was not limited to employment as a public official. Ogilvie was an

enthusiastic community booster and a fixture in many charitable and social service circles.

"He was a fine, fine person," Northville lawyer Herman Moehlman said. "He always showed his concern for others. I can only say good things about him."

Ogilvie's long history of local involvement included active participation in the Rotary Club, First Presbyterian Church and the Northville Area Development Corporation.

He was one of the original trustees of Schoolcraft College and helped develop the probation department that is still in use at 35th District Court.

He conducted his practice out of three different locations in downtown Northville, settling into office space at 104 W. Main for 23 years, from 1971 until March 1994. At that time he transferred his office to his home in Northville Township.

Ogilvie was a member of American Legion Post 147 and spearheaded the annual drive to collect Christmas gifts for patients at Northville Regional Psychiatric Hospital.

In 1980, he was voted Northville Citizen of the Year.

Continued on 12

Inside

Business	1D
Classifieds	4D
Community Calendar	2A
Editorials	14A
HomeTown Connection	2B
Letters	15A
Mill Race Matters	10A
Movies	6B
Obituaries	6A
Our Town	1B
Police News	4A
Sports	7B

NEWS/SPORTS	349-1700
ADVERTISING	349-1700
CLASSIFIEDS	348-3024
HOME DELIVERY	349-3627
FAX NUMBER	349-1050

© 1995 HomeTown Newspapers
All Rights Reserved

Livingston County's
**ULTIMATE
OPEN HOUSE**
See
Creative Living
For Maps — Details

Green Sheet
Action Ads Get Results
(810) 348-3022

Northville 2nd grader is named MDA rep

By YVONNE BEEBE
Staff Writer

Students and staff at Winchester elementary school have a celebrity in their midst.

Winchester second-grader Brett Marquardt has been named the Muscular Dystrophy Association's 1995 State Goodwill Ambassador. Brett, who was diagnosed at birth with congenital myopathy, a disease that affects muscle development, will serve as state MDA ambassador for the next two years.

As part of his new title, the 7-year-old will be making appearances at local fund-raisers and telethons.

Being active in MDA events is nothing new to Brett, who has participated, along with the rest of his family, in fund-raising events for a number of years.

Brett, who said he enjoys golfing fund-raisers the most, recently spoke to a Boy Scout troop at Country Day private school on what it means to be handicapped.

"He did really well talking to the kids," said Brett's mother Terri Marquardt. "The kids were really neat and attentive."

Brett's siblings Michael, 9, and Amanda, 5, also students at Winchester, said they are proud of

Entertainment books offered

The Northville Mothers' Club life members are again selling entertainment books for 1994-95. The passes are good through Nov. 1, 1995.

The cost is \$40 per book.



Photo by HAL GOULD

Brett Marquardt is Michigan's 1995 Muscular Dystrophy Association ambassador.

their little brother.

"This is really good for Brett," said Paul Marquardt, Brett's father. "This is his recreation. When we go to Michael's or Amanda's soccer games, he has to watch on the sidelines. This is Brett's thing to do. He's not the spectator."

As part of his new title, Brett

There are new additions to the book this year.

All proceeds from book sales go to the Northville public schools.

For information, call Nancy Rossetti at 349-4622.

has made several television and radio appearances, including being interviewed by Channel 2. Brett, who was nominated by a special

MDA committee, characterized his media appearances as "fun" and admits he enjoys hamming it up for the cameras.



Friendships for a Lifetime at Independence Village...

A wide spectrum of hobbies & friends will keep you active in sharing new experiences at Independence Village. Call our senior housing hotline today for more information, send in the coupon or stop in for a tour! Find quality living with us.

For more information, send in this coupon!

Name: _____
Address: _____
City/State: _____ Zip: _____
Phone: _____ BA

833 E. Grand River
Brighton 48116
(810) 229-9190
Managed by PM One - A Division of PM Group

News Briefs

CLARIFICATION: A photo caption that appeared in last week's edition described Northville Township Detective John Werth as talking to a store clerk who had allegedly sold cigarettes to a minor. The individual Werth was pictured talking with was not the clerk who sold the cigarettes. The Record regrets the error.

CO-OP MEETING: The Northville Co-op Preschool board of directors will meet at 7 p.m. on Wednesday, Feb. 22. All members are welcome. Call 348-1791 for details.

FEMALE MENTORS NEEDED: The Young Mothers Assistance Program, a community prevention agency sponsored by the Community Commission on Drug Abuse (CCODA), is looking for female mentors to help support, educate and nurture pregnant and parenting teens in Western Wayne County. Training is ongoing.

U of M Alumni Club takes scholarship applications

A \$600 scholarship is being awarded by the University of Michigan Northville Alumni Club to a Schoolcraft College student who is transferring to the University of Michigan.

Martha Nield, Northville Board of Education trustee and Scholarship Chairperson of the Alumni Club, said the scholarship committee will be reviewing the appli-

cations in April. The application deadline is Friday, March 31.

Individuals who wish to apply should have a 3.0 grade point average. They can obtain an application from Schoolcraft's Counseling Office, located in the Student Services Building.

Schoolcraft College is located at 18600 Haggerty Road, between Six and Seven Mile Roads in Livonia.



Casterline Funeral Home, Inc.

Proud to serve the community since 1937.

We offer Forethought® funeral planning... before the need arises.

122 WEST DUNLAP STREET
NORTHVILLE, MICHIGAN 48167
(810) 349-0611

RAY J. CASTERLINE
1893 - 1959

FRED A. CASTERLINE
1920 - 1992



You plan this birthday celebration.

For women, every birth is a once-in-a-lifetime experience. Every new family member is special every woman and every birth unique. For this unique, exceptional experience, consider the care of a Certified Nurse-Midwife. Certified Nurse-Midwives focus on the physical as well as the educational, emotional, cultural, socioeconomic and other needs of women and their families. They work closely with women and their partners to achieve the birth experience they want. In addition, their services are comprehensive and include family planning; preconception counseling; care during pregnancy, labor and birth; referral to physicians and other health care providers as needed; well-women gynecological care; and care during the perimenopause.

Patients may be seen at the A. Alfred Taubman Health Care Center in Ann Arbor, U-M Brighton and Plymouth Health Centers and in Ypsilanti. Most types of insurance are accepted.

For more information, please call the Nurse-Midwifery Service at (313) 763-2311.



Compassionate health care for women



PRICES EFFECTIVE FEBRUARY 6 THRU 12, 1995

Super Buys



COLOGNE SPRAY
Longing 0.5 oz., Vanilla Fields, Truly Lace 0.75 oz.

6⁹⁹
each



**WHITMAN'S
SAMPLER HEART
ASSORTED
CHOCOLATES**
14.875 oz.

4⁹⁹

**ZACHARY HEART
ASSORTED CHOCOLATES**
7 oz.

1¹⁹

**VALENTINE
CARDS**
Asst'd Pkgs. of 41 or 42

2 FOR 1⁹⁹

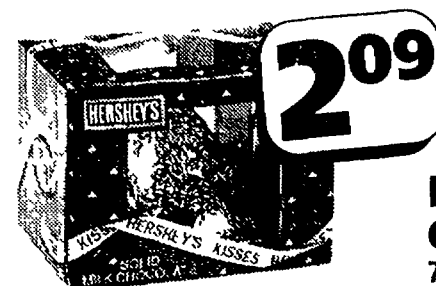

**HERSHEY'S
GIANT KISS**
7 oz.

SPECIAL BUY

COKE, DIET COKE, SPRITE
2 LITERS **\$9⁹⁹** plus tax & dep.

**MILLER-LITE, LITE-ICE, ICEHOUSE, GENUINE
DRAFT OR GENUINE DRAFT LIGHT**
24 PACK, 12 OUNCE CANS **\$12⁷⁹** plus tax & dep.

BEVERAGE PRICES ARE FOR NON REFRIGERATED PRODUCTS ONLY



2 FOR 99¢

**STARK
CONVERSATION SWEETHEARTS**
Large or small
8 oz.

**KODAK
ROYAL GOLD 35MM FILM**
100 Speed - 24 Exposures

Rebate available
See store for
details

3²⁹



WE RESERVE THE RIGHT TO LIMIT QUANTITIES. SOME ITEMS MAY NOT BE AVAILABLE IN ALL STORES.

For the Rite Aid Pharmacy near you... call 1-800-4-DRUGSTORES

Police News

Death of man thought due to drug overdose

A 26-year-old Northville man was found dead in his room at the Inn on Main Street at 111 W. Main St. last Wednesday after a family member stopped by for a visit.

The man's mother, a West Bloomfield resident, arrived by to take the man to the doctor because he had been complaining of foot pain. When the woman entered her son's room, he was lying on the floor and was cold to the touch.

The man had white foam around his mouth and blood around his nostrils.

The woman called 911 and Northville City Police arrived shortly. An ambulance was not called to the scene because the man was obviously deceased.

Police believe the man probably died of an unspecified type of drug overdose. Lab results are pending.

FLEEING & ELUDING AN OFFICER: A Northville City Police officer was doing stationary radar on Eight Mile Road east of Novi Road when he noticed a Chevy Camaro driving 58 mph in a 40 mph zone and weaving within the traffic lane driving east of Eight Mile.

The officer activated his lights and attempted to pull the car over. The car sped up to about 65 mph when the officer activated the emergency lights.

They proceeded down the road for about a quarter mile and then the officer activated his siren on

the patrol car. The officer pursued the Camaro for another mile to a mile-and-a-half at approximately 70 mph. Upon approaching Hagerty Road, the car made a quick left-hand turn into the National Bank of Detroit parking lot while the traffic light at the intersection was red.

The car turned around in the bank parking lot and appeared to be making an attempt to reenter Eight Mile Road when the officer and a Northville Township officer cut the driver off.

When the officer asked the driver why he did not stop immediately, the 19-year-old Novi man replied that he did not stop because he had been pulled over by a Novi officer about 15 minutes earlier and he "didn't feel like pulling over."

The man was arrested and posted a \$100 cash bond. The officer also confiscated a knife in the back seat of the man's car. The police department is also seeking a warrant on a carrying a concealed weapon charge.

A preliminary exam for the fleeing and eluding charge has been scheduled for March 3 at 35th District Court in Plymouth.

HORN OUTLASTS OFFICER: Residents of Northridge apartments called township police when a woman's car alarm wouldn't shut off.

Police said residents called them

at about 7 a.m. Sunday to complain that the alarm on a car in the parking lot of one of the apartment buildings had activated but wouldn't shut off.

The responding officer tried to contact the woman who is the registered owner of the 1988 Mustang without success. He also tried to unlock the car doors to try and shut off the alarm, again without success.

A tow truck driver was called. He disconnected the car's horn, ending the problem.

POSSESSION OF MARIJUANA: While on rounds at Northville Downs, a Northville City Police officer noticed a man smoking what appeared to be a marijuana cigarette.

As the officer approached, the man immediately threw the cigarette down and walked away at a brisk pace. The officer caught up with the man, a Livonia resident, and confiscated the cigarette. An arrest warrant is pending on lab results.

MARIJUANA: Township police arrested a Northville resident for several offenses, including possession of marijuana, on Friday.

The reporting officer in the case said he saw a 1978 Chevrolet Monte Carlo doing 60 miles per hour in a 45 mile per hour zone on Seven Mile west of Northville Road. The officer said he saw the Monte

Carlo run the red light at the railroad tracks on Seven Mile, turning right onto Northville Road. The car turned so fast, the officer said, that it fishtailed on the dry pavement.

After stopping the vehicle, the officer said the driver, 21, was exhibiting signs of intoxication. When the man stepped from the vehicle for field sobriety tests, the officer said he saw a baggie on the floor with what turned out to be marijuana. He also found a bottle of beer under the man's seat and a beer can at the feet of the car's passenger.

A computer check found that the car actually belongs to the passenger, a 20-year-old Westland man. The license plate on it is registered to another vehicle.

The man was arrested on the marijuana charge and for reckless driving, improper plates and not having a driver's license in his possession. His friend was cited for possession of open intoxicants in a motor vehicle. The man was released on \$300 bond and faces a hearing later this month in 35th District Court.

MALICIOUS DESTRUCTION OF PROPERTY: An officer on duty at Northville Downs entered the men's bathroom Feb. 2 and observed what sounded like kicking in the handicapped stall.

The officer approached the stall and the man walked out and past

the officer. When the officer asked the man why he was kicking the stall, the man replied that he could do anything he wanted because he had just lost \$1,000 to the track.

The 23-year-old Sterling Heights man was arrested and processed. A computer check revealed that the man had three outstanding warrants for his arrest for two assaults in Plymouth Township and one for a traffic offense.

A preliminary examination has been set for March 2 at 35th District Court in Plymouth.

SHOTGUN, BEERS STOLEN: A Marilyn Road couple's home was broken into on Saturday. The offender walked off with a \$600 16-gauge shotgun.

The reporting officers were called to the scene as soon as the break-in was discovered. They checked the home without finding anyone inside.

The thieves broke open a wooden door to get in, causing \$500 in damages.

A container of cottage cheese was found on the floor of the kitchen and the couple reported two beers missing from the refrigerator. Police are continuing to investigate.

DRUNKEN DRIVING: Township police arrested a Northville resident for drunken driving on Saturday.

The reporting officer said the man, 27, was driving westbound on Seven Mile Road near Northridge Drive with his bright lights on.

The officer blinked his lights twice at the man to no avail. After stopping the vehicle, the officer said he noticed signs of intoxication: red, glassy eyes, slurred speech and a strong odor of alcohol. The man admitted to drinking only "a couple of beers" that evening.

He failed field sobriety tests and was arrested. Breathalyzer testing at police headquarters later showed him to have a blood alcohol level of .19 percent, nearly twice the legal limit.

He was held until he sobered up and faces a hearing in 35th District Court.

TRUCK DAMAGED: A 1983 Ford truck parked overnight in the lot at the Northville Research building on Seven Mile was damaged last Wednesday and some items from it were stolen.

The owner, 29, said that someone broke one of the truck's windows, causing \$100 in damages. Tools and other items were also taken. They are valued at \$260.

Citizens with information on any of these incidents are asked to call the Northville police department at 349-1234 or township police at 349-9400.

CITY OF NOVI NOTICE

NOTICE IS HEREBY GIVEN that there are upcoming vacancies on the Beautification Commission, Zoning Board of Appeals, Economic Development Corporation Board, Housing and Community Development Advisory Committee, Computer Advisory Committee and Town Center Steering Committee.

Applications may be obtained by calling the Clerk's Office at 347-0456. The deadline for receiving applications is Tuesday, February 21, 1995. If you are unable to meet the deadline, please contact the Clerk's office for further instructions. (2-9/16-95 NR, NN) GERALDINE STIPP, CITY CLERK

CITY OF NORTHVILLE PUBLIC HEARING PROPOSED USES OF 1995 WAYNE COUNTY COMMUNITY DEVELOPMENT BLOCK GRANT FUNDS

Notice is hereby given that the Northville City Council will hold a public hearing on Tuesday, February 21, 1995 at 7:30 p.m. in the Council Room of the Municipal Building, 215 W. Main Street to hear public testimony on proposed uses of Community Development Block Grant Funds made available to the City from Wayne County.

Proposed uses include the following projects:
\$20,000 - Equipment for Senior Citizen Center
42,800 - Barrier Free Entrance Allen Terrace
10,000 - Emergency Equipment - Fire Department
8,000 - Administration
Total \$80,600.00

(2-9-95 NR) TRACI JOHNSON, DIRECTOR OF PARKS AND RECREATION

LEGAL NOTICE

RE: 901 Carrington, Northville, MI 48167
Designation Of Dwelling Unit For Human Habitation - Order To Vacate, Repair or Demolish

The City of Northville and its Health Officer have determined that the residence located at 901 Carrington, Northville, Michigan, Oakland County, is unfit for human habitation, as defined in Section 6-515(a) of the City of Northville Ordinance, and if the repairs and/or improvements required below are not made by March 8, 1995, the Health Officer will post a placard on the residence containing the following words: "Condemned As Unfit For Human Habitation."

The legal owners of record, Sandra L. Myers and Steven Myers, are required to make repairs and/or alterations to remove the animal feces and substantial rubbish which are creating a unsanitary and unsafe condition, thereby creating a health hazard to neighbors and the residential community, make necessary structural repairs and/or alterations to bring the structure into compliance with the building code provisions, and maintain the grounds in accordance with the City Ordinance.

All required repairs and/or alterations are to be completed by March 8, 1995. Failure to take the required actions will result in the City of Northville issuing an Order To Demolish the structure under the authority of Section 6-515(g) of the Northville Ordinance. Refusal to repair or demolish the structure by August 6, 1995, will result in the City of Northville taking steps to demolish the structure and place a lien upon the property in an amount equal to the cost of demolishing the structure and any administrative and legal cost incurred as a result of demolishing the structure.

The owner(s) of record, or any other affected persons, have the right to appeal this decision, or any other decisions of the Health Officer, to the Housing Board of Appeals within 14 days of the date of the decision, by filing a written appeal with the City of Northville, Health Officer, 215 W. Main Street, Northville, MI 48167. The written request for appeal shall contain a description of the property, a description of the decision being appealed, and the grounds on which the decision is being appealed. The request for appeal shall contain a fee of \$10.00 to cover the cost of handling the appeal. The Housing Board of Appeals may refund or retain the fee at its discretion. The Housing Board of Appeals shall fix a reasonable time for the hearing of the appeal and shall provide written notice to interested parties. The decision of the Housing Board of Appeals shall be final.

If a structure is condemned by the Health Officer and a placard indicating such is placed on the structure, no person shall deface or remove the placard until the Health Officer has determined that the unit conditions have been corrected. Any person defacing or removing a placard in violation of the Ordinance shall, upon conviction, be fined not less than \$25.00 or more than \$100.00 and costs of prosecution, or by imprisonment for a period not exceeding 90 days, or both fine and imprisonment, in the discretion of the Court.

A placard containing the words "Condemned As Unfit For Human Habitation" will be placed on the structure if the indicated repairs and/or alterations are not completed by March 8, 1995

(2-9-95 NR) GARY WORD, MANAGER CITY OF NORTHVILLE

AVAILABLE ONLY AT YOUR AMERITECH DEALER

AMERITECH CELLULAR CENTERS	GENERAL CELLULAR SALES 175 and Rochester Road, Troy (313) 524-3232
Dearborn (313) 277-4111	GLOBAL CELLULAR AND PAGING 13422 Greenfield Detroit (313) 836-0443
Eastpointe (313) 777-4037	HAWTHORNE HOME ELECTRONICS AND APPLIANCE Visit Our Birmingham and Rochester Locations Contact the Local Hawthorne for Details
Ft. St. (313) 733-6061	HENDERSON GLASS CELLULAR 30 Metro Area Locations To Serve You 1-800-527-7731
Harbortown (313) 259-5007	Midwest Cellular 1-800-527-7731
Lakeside (313) 566-6660	THE LEAD GROUP 2745 Franklin Road Bloomfield Hills (313) 344-4444
Lathrup Village (810) 557-4655	MESSAGE CENTER MOBILE COMMUNICATIONS Exclusively from All Areas - Exclusively from All Areas - Exclusively from All Areas - Exclusively from All Areas -
Plymouth (313) 451-0777	METROCELL SECURITY Best Price, Best Selection Best Service Call 1-800-527-7731
Southfield Tel-Tower Mall 1-800-MOBILE-1 (Ask for Tel-Tower representative)	MIDWEST AUTOTEL SERVICES 3195 Haggerty Road W. Bloomfield (810) 969-5337
A. A. ALARM & COMMUNICATION 207 East Ann Arbor Motor (313) 665-5225	MIDWEST ELECTRONICS Troy Area 800-527-7731
ABC ONE, INC. 13406 West Warren Dearborn (313) 582-7848	MOBILE COMMUNICATIONS SERVICES 34411 Industrial Road Livonia (313) 427-1781
ABC WAREHOUSE The Closest Thing to Wholesale 16 Convenient Locations to Serve You	ONET SYSTEMS 6210 Woodward Avenue Detroit (313) 413-5444
ALL-TIME AUDIO 7830 Dixie Highway East Warren (810) 235-6644	PAGE COM 14141 Michigan Avenue Dearborn (313) 422-0044
AUTO AMERICA CELLULAR & GLASS CENTER 6 Convenient Locations 1-800-217-5748	PAGELINK 8699 Woodward Road Oak (810) 494-8444
AUTO EXCITEMENT, INC. 1705 West Maple Road Wyandale (313) 624-7444	PAGE TIC, INC. 62901 East River Road Canton (313) 455-5101
BEEPER EXPRESS 23170 Lodgepole Hwy Oak Park (313) 498-9191	PAGING PLUS 21700 Greenfield Road Oak Park (313) 498-7244
BEHIND THE WHEEL 676 West Fourteen Mile Road Troy (810) 584-1551	PAGING PLUS II 226 West Michigan Avenue Ypsilanti (313) 454-1111
BRUNOS 2 Locations to Serve You (810) 759-0066	PALCO ELECTRONICS Southfield & Livonia (313) 427-1781
CAR SOUND AND ALARMS 30445 John R. Madison Heights (810) 545-7777	PREMIER CELLULAR 18706 Middlebelt Livonia (810) 442-7100
CBS EXPRESS Dearborn (313) 581-1100	PRISM COMMUNICATIONS 100 Renaissance Center #1820 Detroit (313) 767-7032
CELPHONE COMMUNICATIONS 215 Branch Street, Almont (810) 798-8981	QUICK PAGE, INC. 969 W. Huron Waterford (810) 642-9333
CHAMPION COMMUNICATIONS 35824 Van Dyke Sterling Heights (588) 266-7755	RAPID PAGE, INC. 1071 E. 9 Mile Hazel Park (810) 542-3333
COMMUNICATION CONCEPTS Detroit/Across from Detroit City Airport (313) 521-7755	ROYAL RADIO SALES & SERVICE 612 North Main Street Royal Oak (810) 548-8711
COMMUNICATION CONCEPTS LTD., INC. Detroit/Across from Detroit City Airport (313) 521-7755	SKYNET 31111 23 Mile Road, New Baltimore (810) 949-1575
Livonia, MI (313) 522-7315	SOUND ADVANTAGE Rochester/North Oakland County (810) 656-1611
COMPUTER MEDIC 2457 S. State Street, Ann Arbor (313) 562-1228	TRM GROUP Auburn Hills 1-800-832-4607
DETROIT 501 PAGING AND CELLULAR 16511 Schockcraft, Detroit (313) 837-4110	U.S. BANKCARD Birmingham (810) 540-6985
DISCOUNT VIDEO Lake Orion (810) 693-4543	U.S. WIRELESS, INC. Clinton Twp./Tn County Area (810) 263-5660
EXPRESS PAGING SYSTEMS, INC. 9877 Telegraph Taylor (313) 295-4000	
FINISHING TOUCHES MOTORING Birmingham/Tn County Area (810) 645-2236	
FUTURE SOUND Ypsilanti/Ann Arbor (313) 971-6784	

During our new "Affordable Portable" promotion, you can activate your new Ameritech cellular line, with a 3-year Convenience plan, and get a Motorola® flip phone plus 15 minutes of airtime every month. All for under \$25 a month.

Or, you can have your choice of other affordable phones with a variety of service plans.

In addition to all that, you automatically get one of the most reliable cellular systems that lets you make and receive calls throughout the United States and Canada. So if you're looking to go cellular, for under \$25.00 a month, go with Ameritech cellular. The cellular company designed around you. And your budget.

For more information, and the Ameritech dealer near you, call 1-800-MOBILE-1.

3 year contract required. New activations only. Applicable taxes, tolls and restrictions apply. Offer good through March 18, 1995 while supplies last. ©1995 Ameritech Mobile Communications

Motorola® Flip Phone
Model APCPH
• 9.9 ounces
• 100 minutes talk time
• 32 memory storage locations
• Battery & charger included

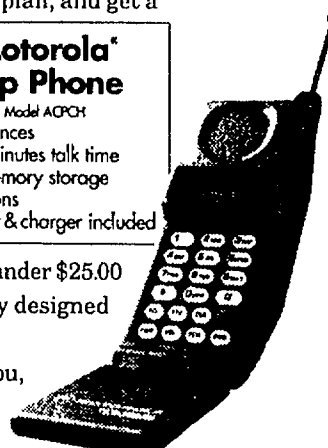

CALL 1-800-MOBILE-1 TODAY.

Ameritech
YOUR LINK TO BETTER COMMUNICATION

SEATBELTS

Everybody's
Wearing Them.
How About You?

L.A. rape victim hopes for new life here

(Editor's note: This article is about a woman who was recently the victim of rape and is trying to start a new life in this community. To protect her identity she will be referred to by the pseudonym "Sarah.")

By RANDY COBLE
Staff Writer

It was all so perfect, the American Dream come true.

That's how life used to be for Sarah. She had escaped the clutch of grinding poverty in her native land and came to America. She became a wife and mother here and eventually managed to bring her own mother from South America to live with her.

"I was excited. We were happy. We were all happy until this happened," Sarah said.

"This" was Dec. 29, 1994. It was just another day for most people. For Sarah, it was the beginning of a nightmare.

On that day, three men raped, beat, robbed and almost killed her. Their continued threats drove her and her family from their home in southern California. They now live in Northville Township but are virtually penniless.

Fortunately, a local woman has stepped

up to help, organizing efforts to raise money to help Sarah and her family get back on their feet (see related story).

For Sarah, the trip from her native Peru to her new home in Northville Township has been long and hard.

She left South America in 1988 because her family was poverty-stricken and she wanted to help them.

"My country is beautiful but poor," Sarah said. "My family is very poor. That's why I came here. I was working two jobs to get money to send some back to them."

So it went for her, living in the tough streets of East Los Angeles. Still, life was good, Sarah said. She got married and she and her husband have a three-year-old son. The icing on the cake came when Sarah was able to bring her 70-year-old mother from Peru to be with her.

"We were happy," she said several times.

Then came that day. The three men, members of an L.A. gang, savagely attacked her, Sarah said.

"They just raped me and took whatever we had," she said, crying. "They took our car, my husband's tools and my purse."

"I was really afraid because they were mean people," Sarah said. "I used to say 'there aren't any mean people in the

world.' Now I know that there are."

The three were mean enough to debate murdering her in order to eliminate the only witness to their crime.

"Two of them kept saying, 'What are you waiting for? Just kill her,'" Sarah said. "One didn't say anything. They fought (with him) about it. I begged them on my knees not to kill me. 'Take what you want but don't kill me,' I said. 'I have a baby and a mother to care for.'"

What happened next is fuzzy, Sarah said. She managed to escape but doesn't remember how, running to her home wearing only a T-shirt.

"Somehow I just got away. I was running all the way home. When I got home, my husband called the police. I couldn't talk. I was just on my knees praying. I said, 'Thank you, God' because he spared me," Sarah said as she wiped away tears. "I didn't want to live for me, but for my son and my family."

Instead of ending, however, the nightmare had just begun. The three men found Sarah's house keys and identification in her purse.

"The next morning, they started calling me," she said. "At first, they just hung up."

Later, however, the men threatened to

kill her if she talked to police about the incident, Sarah said.

"I was afraid. I couldn't sleep. I was afraid they would kill me," she said. "I was so scared I wanted to leave California."

Help came from the Home Depot corporation.

Sarah worked at a Home Depot in California and when she told officials there what happened, they arranged for her to get a job at the new Home Depot store in Northville Township, located at Seven Mile and Haggerty.

So, last month the family said goodbye to their friends, packed up their belongings, rented a moving truck and drove to Northville. The trip used up the last of their money, however.

"We got here with one dollar left and the tank (on the truck) was almost empty," Sarah said.

Sarah's family spent their savings bringing her mother to America. They had to borrow money from friends to rent the truck, which they had to sleep in on the way to Michigan.

Sarah and her husband, son and mother also slept in it while trying to find an apartment here in Northville. That's when she met Eva Pieper, the leasing agent for Northridge Meadows apartments off of

Seven Mile.

With Pieper's help, the family has gotten settled in a new apartment and Sarah has begun her new job.

"I feel much better," she said of leaving California. "I like it here. I don't mind the weather."

Her young son has never seen snow before, she added, and is fascinated by it.

"He wanted to play in it, but he doesn't have any boots, so I just had to hold him so he wouldn't," Sarah said.

Still, picking up the pieces after what's happened is hard.

"I'm trying to be strong and smile for the customers," she said. "I smile even though I don't feel like it. I have to be strong for my family."

Her family is also trying to be strong. Sarah's husband, who has worked at a restaurant in California for the last five years and was in line to become a manager there, left his job when the family moved. He is now looking for work. Sarah's mother is earning a few extra dollars babysitting and doing cleaning work.

Things won't ever be perfect again, but Sarah said her family is what sustains her: "When we pray together, my son says 'Thank you, God, for giving me my mommy back.'"

NOTICE TO THE RESIDENTS OF THE CHARTER TOWNSHIP OF NORTHVILLE

The deadline for payment of the 1994 tax bills has been extended to Tuesday, February 28, 1995 at 4:30 p.m., by the Northville Township Board of Trustees. Payment of tax bills may be made at the Northville Township Offices, 41600 Six Mile Road or Comerica Bank on Six Mile Road and Winchester, in Northville Township through 4:30 p.m., February 28, 1995 without penalty. (2-2 & 2-9-95 NR)

Mature driver? we've Reduced The Cost of Auto Insurance.

Our statistics show that mature drivers have fewer and less costly accidents than others. So, it's only fair to charge you less for your personal auto insurance

Auto-Owners Insurance
Life Home Car Business
The "No Problem" People

C. HAROLD BLOOM INSURANCE
108. W. Main Northville
349-1252



CITY OF NOVI NOTICE OF MEETINGS OF BOARD OF REVIEW

Notice is hereby given that the Board of Review shall convene in its first session at 9:00 a.m. EST, Tuesday, March 7, 1995 in the Novi Assessor's conference room at 45175 W. Ten Mile Road for the purpose of reviewing and correcting the assessment roll.

Notice is further given that the second session of the Board of Review will meet for the purpose of hearing and considering assessment protests in the Novi City Council chambers at 45175 W. Ten Mile Road on March 13, 14, 15, 16, and 17, 1995. This year all appearances will be by appointment only. If you or your representative want to appear in person, the appointment must be made on or before 5:00 p.m. EST, Friday, March 10, 1995. Appearances before the Board of Review are limited to five (5) minutes or less. Petitions are available at the Assessor's Office. NO APPOINTMENTS WILL BE GIVEN UNTIL A PETITION IS RECEIVED BY THE ASSESSOR'S OFFICE.

Written protests will be accepted on or before 5:00 p.m. EST, Friday, March 17, 1995. Postmarks will not be considered. When submitting a written petition for the Board of Review's consideration, you must attach the formal petition (available at the Assessor's Office), fully executed along with any supporting information.

All agents protesting values on property, other than their own, MUST HAVE written authorization from each property owner they are representing.

BOARD OF REVIEW SCHEDULE:

Monday, March 13, 1995 - 9:00 a.m. to 6:00 p.m.
Tuesday, March 14, 1995 - 12:00 p.m. to 9:00 p.m.
Wednesday, March 15, 1995 - 9:00 a.m. to 6:00 p.m.
Thursday, March 16, 1995 - 9:00 a.m. to 6:00 p.m.
Friday, March 17, 1995 - 9:00 a.m. to 6:00 p.m.
** Thursday and Friday appointments given only if Monday through Wednesday appointment schedules are filled.

Any questions should be directed to the Assessor's Office at (810) 347-0485. GERALDINE STIPP, CITY CLERK

(2-9/16/22-95 NR, NN)

For Quick Results
Call GREEN SHEET CLASSIFIED (810) 348-3022
NR/NN

CITY OF NOVI NOTICE

NOTICE IS HEREBY GIVEN that the Planning Commission for the City of Novi will hold a public hearing on Wednesday, February 15, 1995 at 7:30 p.m. in the Novi Civic Center, 45175 W. Ten Mile Road, Novi, MI to consider **WILLOWBROOK ESTATES NO. 4 SUBDIVISION, SP 95-02**, located north of Ten Mile Road between Haggerty Road and Meadowbrook Road for **POSSIBLE TENTATIVE PRELIMINARY PLAT APPROVAL**.

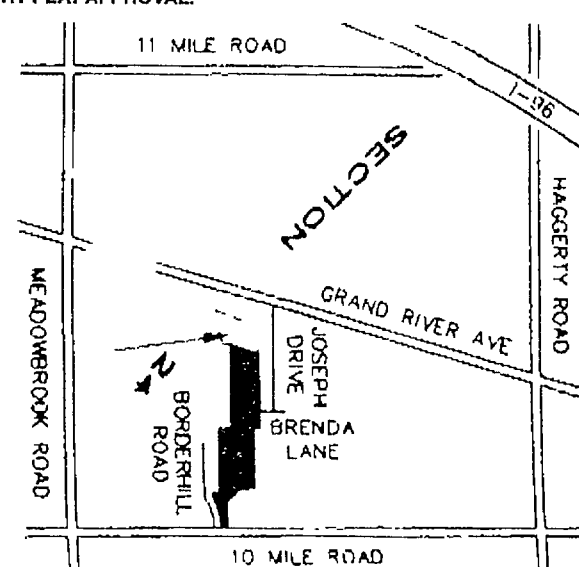

All interested persons are invited to attend. Verbal comments will be heard at the hearing and any written comments may be sent to the Department of Community Development, 45175 W. Ten Mile Road, Novi, MI 48375 until 5:00 p.m. Wednesday, February 15, 1995.

NOVI PLANNING COMMISSION
ROBERT TAUB, SECRETARY
STEVEN COHEN, PLANNING CLERK
(2-9-95 NR, NN)

Please step outside and read this.



The cold you feel right now is how thousands of families feel 24 hours a day.

This year, thousands of men, women and children will be cold due to a financial hardship. For them, the thought of winter's cold only brings doubt and fear. Whether they are unexpectedly unemployed or the working poor, they will endure the chill of winter without the protection of a warm home. You can help prevent this by contributing to The Heat And Warmth (THAW) Fund.

THAW is a non-profit organization which helps struggling families in 11 Southeastern Michigan counties keep their heat on. It is the last resort for families who have exhausted all other possible resources. Since 1986, THAW has assisted over 15,000 families, more than half with children. Yet, THAW is not considered a handout, but a helping hand, for less than 10% of the recipients are repeat cases.

Once again, Detroit Edison is supporting THAW's efforts. Every dollar you donate will be matched by Detroit Edison and will go directly to help those in need. So, as the nights grow longer, please remember the families who grow colder.

Detroit Edison
A good part of your life.

Donations may be made using a VISA or MasterCard by calling 1-800-866-THAW (or 8429). Or send contributions to: The Heat And Warmth Fund, PO Box 1000, Plymouth, MI 48170.

OFFICIAL NOTICE TO ELECTORS AND TAXPAYERS OF THE CITY OF NOVI OF INTENT TO ISSUE BONDS SECURED BY THE TAXING POWER OF THE CITY AND RIGHT OF REFERENDUM THEREON

PLEASE TAKE NOTICE that the City Council of the City of Novi, County of Oakland, Michigan, intends to issue special assessment bonds of the City, in total principal amount of not to exceed \$1,700,000 for the purpose of defraying the Main Street Special Assessment District's share of the cost of streetscape improvements in said Special Assessment District in the City. Said bonds shall mature serially in not to exceed fifteen (15) annual installments with interest payable on the unpaid balance at a rate of not to exceed 9% per annum or such higher rate as may be permitted by law.

SOURCE OF PAYMENT OF BONDS

THE PRINCIPAL AND INTEREST OF THE SPECIAL ASSESSMENT BONDS shall be payable primarily from collections of an equal amount of special assessments against benefitted lands in the Special Assessment District and the bonds shall also pledge the limited tax full faith and credit of the City of Novi.

IN CASE OF THE INSUFFICIENCY OF THE SPECIAL ASSESSMENTS, THE PRINCIPAL AND INTEREST ON SAID BONDS SHALL BE PAYABLE FROM THE GENERAL FUNDS OF THE CITY LAWFULLY AVAILABLE FOR SUCH PURPOSE.

RIGHT OF REFERENDUM

THE BONDS will be issued without vote of the electors unless a PETITION requesting an election on the question of issuing either or both series of bonds, signed by not less than 10% OF THE REGISTERED ELECTORS in the City is filed with the City Council by depositing with the City Clerk WITHIN FORTY-FIVE (45) DAYS after publication of this notice. If such a petition is filed, the bonds affected cannot be issued without an approving vote by a majority of electors voting on the question.

THIS NOTICE is given pursuant to the requirements of Section 5(g) of Act 279, Public Acts of Michigan, 1909, as amended. Further information concerning the matters set out in this notice may be secured from the City Clerk's office.

(2-9-95 NR, NN)

GERALDINE STIPP,
CITY CLERK

Organizer heads effort to help displaced victim

By RANDY COBLE
Staff Writer

When Eva Pieper heard about the tragedy that had befallen "Sarah" and her family, she knew she couldn't just turn away.

Instead, she organized a relief effort to help the young rape victim and her family. Pieper is asking for Northville residents to join the undertaking.

"You see how this whole thing has affected four peoples' lives and you want to do something," Pieper said. "You can't undo what's been done but if we can help them get back on their feet, I think that's very important."

Pieper is a leasing agent for the Northridge Meadows apartment complex on Seven Mile in Northville Township. She met Sarah three weeks ago when the young woman was looking for an apartment.

The woman's story moved Pieper to offer her help, just as she did last year in organizing a relief fund to aid victims of the Northridge, Calif., earthquake.

Pieper is raising money and seeking donations of food and clothing to help Sarah and her family get back on their feet. Leads on a job for Sarah's husband or on a serviceable car would also be appreciated.

Her goal, Pieper said, is to raise \$2,000 - enough for the family to buy a car. Their only vehicle was stolen and then gutted by the men who attacked Sarah.

A car would be invaluable, especially to Sarah's husband in his hunt for a job, Pieper said.

"We're not trying to make them rich. We're trying to provide them with enough money to buy a vehicle so they can get back on track," Pieper said.

Pieper downplayed her efforts, saying she's only doing what she feels is right.

"That's what it's all about. You look for people to help you when you're down and you should look to help people when you're up. I'm just in a situation where I can help," she said.

She's set up a special account with NBD bank. It's a non-profit fund and donations to it are tax-deductible.

You can make a donation by check at any NBD branch. Two

are located in Northville: one on Eight Mile near Haggerty and the other on Seven Mile in the Highland Lakes shopping center. Checks should be made out to "The Northridge Meadow Relief Fund."

There's another way to help, Pieper added. She owns a hair salon in Farmington Hills and has a friend who owns one in Northville. Together they're offering haircuts and styling services in return for donations to the fund.

Shear Impressions, Pieper's salon, is located on Nine Mile in Farmington Hills. Men can get their hair cut for \$10, women for \$20. A package of four tanning booth visits goes for \$12. All of the money goes directly to the relief fund account and then to Sarah and her family.

Those interested should pay by check and the checks should be made out to the fund. Call Shear Impressions for an appointment at 476-8870.

Pieper's friend Joan Budny owns The Classic Touch on Seven Mile in the Highland Lakes shopping center. On Feb. 14, her salon will offer a special deal to help out Sarah and her family: shampoo and a set for \$12, the money going to the relief fund account. Again, remember that you need to pay by check and the check should be made out to the fund. To make an appointment, call The Classic Touch at 348-3077 or 348-9290.

If you want to donate food or clothing, you can drop it by the Northridge Meadows leasing office, Shear Impressions or The Classic Touch.

The family needs clothing, particularly warm winter clothing, Pieper said. Sarah wears a size 10-12 and her mother wears size 14. Sarah's husband wears 34 inch-waist pants and "large" size shirts and coats. Their son is three years old.

Sarah's husband has worked at a restaurant for the last five years and has completed a course in finish carpentry. He's looking for a job. If you have a lead on one, contact Pieper at 344-9770 from 10 a.m.-4 p.m. or at Shear Impressions after 4 p.m.

Obituaries

ORMAND L. TENNANT

Ormand Leroy Tennant of Northville died Thursday Feb. 2, 1995, at St. Mary Hospital. He was 73.

Mr. Tennant was born in Canada on Feb. 8, 1921, to Robert and Cora (Clemente) Tennant.

He was a retired machinist and spent most of his life in the Northville area. He was also a member of the Northville Eagles.

Survivors include his daughters, Carol Acre of South Carolina and Amanda Murray of Grayling; sons, David of Manchester and James of Howell; sister, Arlene Bauman of Northville; 11 grandchildren and 12 great grandchildren.

A service was held Sunday, Feb. 5, at Casterline Funeral Home, with the Northville Eagles officiating. Interment was private.

THOMAS C. MAIBERGER

Thomas Clarence Maiberger of the Northville-Nowi area died in his home on Wednesday, Feb. 1, 1995. He was 55.

Mr. Maiberger was born in Highland Park on March 1, 1939, to Clarence and Edna (Koski) Maiberger.

A master craftsman and sign painter, he painted many signs in

the area and was the owner of Tom Maiberger - Sign Writer.

Mr. Maiberger studied Isshinryu karate for 11 years and was a 3rd degree blackbelt. Throughout his life, he loved hunting and the outdoors and was a member of Northern Oaks Hunt Club. At age 50, he and a partner built and developed Highland Golf Driving Range in Milford.

Survivors include his wife of 32 years, Suzanne; daughter, Gail (James) Calcaterra of Wixom; son, Dean of Northville; sister, Elaine (Jim) Wolke of Northville; brother, Michael (Linda) of Milford; granddaughters, Angela, Alysse and Alexis; and four nephews.

Family and many friends say he will be greatly missed.

Two hundred of Mr. Maiberger's friends attended a memorial service on Saturday, Feb. 4, at Casterline Funeral Home in Northville, with Dr. Douglas W. Vernon of the First United Methodist Church in Northville officiating.

Memorial contributions may be sent to the Michigan Cancer Society.

PHILIP R. OGILVIE

Philip Ramsay Ogilvie, former judge and Northville city attorney,

died Monday, Feb. 6, 1995. He was 75.

Mr. Ogilvie was born May 25, 1919, to David and Georgina (Robertson) Ogilvie in Detroit. He graduated from Henry Ford Trade School and Detroit College of Law and served in the U.S. Navy during World War II.

Mr. Ogilvie moved to Northville in 1949 and was employed as Northville Village attorney. He became the sole attorney for the City of Northville in 1955 and remained in that capacity until July of 1982, leaving only to serve as Northville Municipal Court judge, 1967-68.

During his tenure as judge he was instrumental in starting the Probation Department for the Municipal Court. The department was incorporated into the District Court at the time of its formation.

Mr. Ogilvie was past trustee and elder for First Presbyterian Church of Northville. He was an original member of the Northville Area Development Corporation and Schoolcraft College Foundation, receiving a Certificate of Appreciation from the college.

He also served as Past President of Northville Rotary and its Foundation and received a Distinguished Service Citation and the

Paul Harris Award from the Rotary Club.

Mr. Ogilvie was named Northville Citizen of the Year in 1980. He received the Silver Beaver Award and was active in the Boy Scout movement much of his life.

In the mid '70s, Mr. Ogilvie became involved in obtaining Christmas gifts for the patients at Northville Regional Psychiatric Hospital. He continued in that role through 1994.

At the time of his death, he was a member of the Michigan State Bar, Suburban Bar, the Northville Rotary Club and Post 147 of the American Legion.

Mr. Ogilvie worked in private practice from 1949 until the time of this death.

Mr. Ogilvie is survived by his wife of 49 years, Ethel of Northville Township; by his daughter Janet Carlton of Canton Township and son Gary (Jodie) Ogilvie of Washington; and by two grandsons, Douglas and Lucas Ogilvie.

Funeral services are planned for today, Thursday, Feb. 9, at 11 a.m. at First Presbyterian Church, 200 E. Main. Memorials to the church would be appreciated by the family.

Arrangements were made by Casterline Funeral Home.

DIA seeks volunteers

Detroit Institute of Arts Gallery service volunteers are urgently needed to greet and assist visitors in the museum galleries. You can make a difference in assuring the galleries are open during museum hours. Afternoon weekend volunteers are especially needed.

A training session is scheduled for Saturday, March 4, from 10 a.m.-12 noon in the Holley Room, the Detroit Institute of Arts, 4200 Woodward Avenue, Detroit, MI 48202.

For information, call (313) 833-0247, 9 a.m.-5 p.m. weekdays.

NOVI TOWN CENTER
By General Cinema

KOSCH'S
348-8234

GRAND RIVER AT NOVI RD.

KOSCH'S TAVERN

MOVIE DINNER PACKAGE

- 2 Sandwiches
- 2 Softdrinks
- 2 Sides
- 2 Movie Tickets at General Cinema

\$22.50

+ tax no coupons necessary

KOSCH'S TAVERN

SANDWICH or SALAD

50¢

Buy one Sandwich or Salad and any 2 Drinks at regular price, and get second Sandwich or Salad of equal or lesser value for 50¢.

No daily specials, pizza or entrees please

Expires 3-8-95

Present coupon before ordering

CITY OF NOVI NOTICE

NOTICE IS HEREBY GIVEN that the Planning Commission for the City of Novi will hold a public hearing on Wednesday, February 15, 1995 at 7:30 p.m. in the Novi Civic Center, 45175 W. Ten Mile Road, Novi, MI to consider ESTATE STORAGE, SP 94-37, located east of Novi Road, southerly of Nine Mile Road for POSSIBLE SPECIAL LAND USE, PRELIMINARY SITE PLAN, WOODLAND PERMIT, WETLAND PERMIT, AND SECTION 4 WAIVER APPROVAL.

All interested persons are invited to attend. Verbal comments will be heard at the hearing and any written comments may be sent to the Department of Community Development, 45175 W. Ten Mile Road, Novi, MI 48375 until 5:00 p.m. Wednesday, February 15, 1995.

NOVI PLANNING COMMISSION
ROBERT TAUB, SECRETARY
STEVEN COHEN, PLANNING CLERK

(2-9-95 NR, NN)

THE BARN ANTIQUES

Home to over 25 dealers. Offering a wide variety of primitives, intricate glass, lamps, furniture & more!

HOURS:

SUMMER
May 1 - Oct. 31
Tues. - Fri. 10-6pm
Sat. 10-5pm
Closed Mondays

WINTER
November 1 - April 30
Wed. - Sat. 10am-5pm
Sun. 12-5pm
Closed Mon. & Tues.

OTHER CLOSINGS All legal holidays & Christmas thru New Year's

(810) 349-0117
48120 W. Eight Mile Road, Northville
1/4 Mile West of Beck Road.

NORTHVILLE VISION CLINIC

335 N. Center • Northville • 348-1330

Dr. D.J. Mallnowski & Dr. M.J. Levin
Optometrists

Contacts-Contacts
Glasses-Glasses
2 pair of GLASSES
or
2 pair of CONTACTS
\$89.95*

Offer Expires 2-16-95. Coupon must be presented at time of service

1 Pair Contacts and 1 Pair Glasses
\$89.95*

*Choose From Selected Frames Metal Frames Add'l \$15.00 Each With This Coupon

Buy Any Frame & Lenses
GET 2nd PAIR FREE

*2nd Pair From Selected Frames Metal Frames Add'l \$15.00 Each With This Coupon

TRY US
No obligation
Use one of our normal low price coupons or any other comparable offer from another company. If you are not satisfied with our price, service or your glasses, 100% of your purchase price will be refunded.

Offer Expires 2-16-95. Coupon must be presented at time of service

Ask About Our \$99.00 ACUVUE Disposable Lens Special

1 Pair Contacts or 1 Pair Glasses
\$59.95*

*Choose From Selected Frames Metal Frames Add'l \$15.00 Each With This Coupon

GLASSES-We can examine your eyes to determine the most accurate prescription and check your eye health or read the prescription right off your present glasses. Offer includes plastic single vision lenses in standard range, high prescription, tint and bifocals available at slight charge. CONTACTS-Offer valid with complete contact lens exam only. Exam fee and care kit are not included. Daily lenses are available. Contact lenses are sold at 45% off. Additional 100% charge applies with any insurance plans.

SAME DAY SERVICE ON MOST CONTACTS & GLASSES

LAUREL PARK PLACE CONCERT SERIES

Saturday, February 11, 1995
1 P.M. - 2:30 P.M.

See the latest fashions informally modeled from Ann Taylor, A Pea In The Pod & Winkelman's and gift ideas for Valentine's Day.

This Saturday, enjoy a concert featuring pianist Bess Bonnier in the Center Court.

Laurel Park Place
Jacobson's, Parisian and 70 Other Fine Stores

SHOPPING HOURS: MONDAY-SATURDAY 10 A.M.-9 P.M. • SUNDAY 12 NOON-5 P.M.
1275 EXPRESSWAY AT WEST SIX MILE & NEWBURGH ROADS • LIVONIA • (313) 462-1100

BUSINESS OWNERS
Always be ahead of your competition!

"Why didn't I become a GETTING TO KNOW YOU Sponsor?"

Reach a new select market before your competitor does by being the first to introduce your business through Getting To Know You's exclusive new homeowner welcoming program.

GETTING TO KNOW YOU
WELCOMING NEW HOMEOWNERS NATIONWIDE

For sponsorship details, call
1-800-255-4859

ALL-YOU-CAN-EAT.

ALL-YOU-WILL-PAY.

\$8.95
PASTA & CAESAR SALAD BAR
FOR A LIMITED TIME

Monday through Thursday evenings, 5-9pm our spectacular Pasta & Caesar Salad Bar is only \$8.95 per person. You get your choice of pastas, your choice of sauces, and your choice of mix-ins. It'll be all-you can do to keep from coming back for more.

WYNDHAM GARDEN HOTEL
The Right Way The Wyndham Way

Directly behind the Novi Town Center at I-96. Call 810 311 8800 for more info.

Law names township woman to district staff

State Representative Gerald Law recently appointed Northville Township resident Dorothy Tilney to be his volunteer grassroots representative in the 20th House District.

A longtime resident of Northville Township, Tilney said she wants

to see Law stay in touch with the community.

"My goal as district coordinator is to let people know that state government through Gerry Law is accessible to all people."

Tilney has served as a volunteer for Republican Party activities for

many years and knows how to field the concerns of people in the district, according to Law.

Tilney is involved in several grassroots Republican activities, including the newly formed Suburban Republican Women and Northville Community Republican

Club. She has campaigned for local, state and congressional candidates.

In 1992, she served as the state delegate to the Michigan Republican Convention. Because of her involvement in area partisan politics, she received an award for her

volunteer contributions to the party.

Tilney says people can talk to her at any of the many community activities she attends or contact her at her home.

People in the 20th House District may contact Representative

Law at his district phone: (313) 455-6950; or, at his State Capitol office, phone: (517) 373-3861.

Law represents Northville Township and the Wayne County portion of the city in the state's lower chamber

Valentine's Day

February 14, 1995

Shopping at the Park

Remember your Valentine with a special gift from one of Laurel Park Place's many fine stores, restaurants or services.

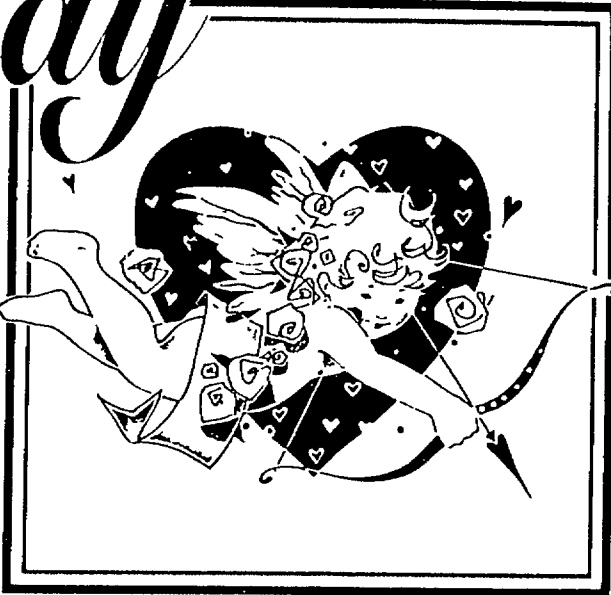

Valentine's Day Giveaway

Enter your Valentine now through Sunday, February 12th in the Center Court to win a special Valentine's Package for Two including an overnight stay & breakfast at The Livonia Marriott, dinner & a movie courtesy of D. Dennison's and a bouquet of roses from Market Street Florist.

Laurel Park Place

Jacobson's, Parisian and 70 Other Fine Stores

SHOPPING HOURS: MONDAY-SATURDAY 10 A.M. - 9 P.M. • SUNDAY 12 NOON - 5 P.M.
1275 EXPRESSWAY AT WEST SIX MILE & N.E. ARBORVILLE • 313-462-1100

ACTION RECLINERS

YOUR CHOICE! ONLY \$299.88

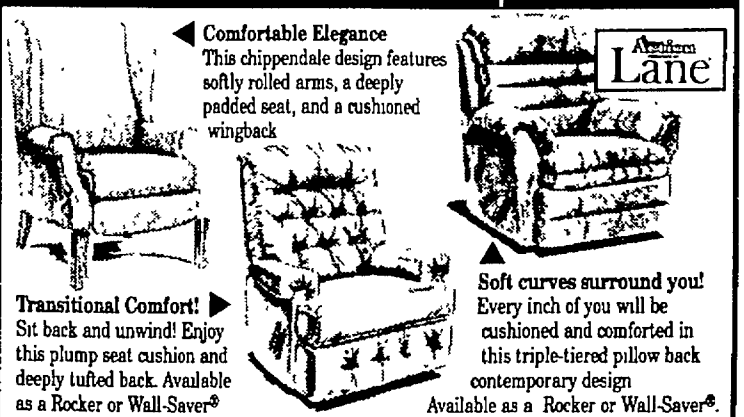

Comfortable Elegance
This chippendale design features softly rolled arms, a deeply padded seat, and a cushioned wingback.

Transitional Comfort!
Sit back and unwind! Enjoy this plump seat cushion and deeply tufted back. Available as a Rocker or Wall-Saver®.

Soft curves surround you!
Every inch of you will be cushioned and comforted in this triple-tiered pillow back contemporary design. Available as a Rocker or Wall-Saver®.

Laurel FURNITURE, INC.
LAY-AWAY and FREE Delivery Available!
584 W. Ann Arbor Trail • Plymouth, Michigan 48170
OPEN DAILY 9:30 - 6, Thurs. & Fri. till 9, Sat. till 5:30
(313) 453-4700

Forget?

Your eyes are a very important part of your body. Do you want to trust them to just anyone? Don't you think they deserve more attention than a passing thought in a mall? If you wear contacts (a medical device), shouldn't they be fit by a caring professional, not the mailman?

At NORTHVILLE VISION CLINIC

We give your eyes the attention they deserve. Dr's Levin & Malinowski have been at this office for a combined total of 30 years.

For the CARE your eyes deserve, see us at
NORTHVILLE VISION CLINIC
810-348-1330
335 N. Center St.
Northville, MI 48167

Please mention ad when calling for an appointment.

CLEARANCE

FURTHER REDUCTIONS
SHOES

NOW AN EXTRA

60%
to
80%

off* our original prices!

*CLEARANCE at our Tel-Twelve Mall location 40%-60% off.

Now save even more on designer and top name brand shoes & boots! And remember, DSW Club members get an extra 10% off these prices!

BOOTS
NOW AN EXTRA
40%
off our original prices!

DSW
shoe
Warehouse

Where the Only Thing Bigger than the Savings is the Selection.™

3635 Rochester Rd. (Between Big Beaver & Wixom Rd.) 689-2800
Tel-Twelve Mall (Telegraph & Twelve Mile Road) 350-8900
M, W, TH, F, SAT 10-9, SUN 12-6 (SUN 12-5 at Tel-Twelve Mall),
CLOSED TUES FOR RESTOCKING

To Pass Up Our Presidents' Day Sale You'd Have To Have Rocks In Your Head.

WE KNOW YOU BETTER. THAT'S WHY WE EXPECT TO SEE YOU
THURSDAY, FEBRUARY 9TH THRU SUNDAY, FEBRUARY 15TH...
7 DAYS OF, SHALL WE SAY, MONUMENTAL SAVINGS.

SO TAKE A MINUTE NOW. ENJOY THE VIEW.
WE'LL SEE YOU THURSDAY.

— SUPER SAVINGS —

**NOW ON
SALE...**

**ALL REFRIGERATORS
TAKE AN ADDITIONAL
30% OFF**
OUR CLEARANCE PRICES
LIMITED MODELS AND QUANTITIES

AND

**ALL SOFAS, LOVESEATS,
RECLINERS AND
ACCENT CHAIRS
TAKE AN ADDITIONAL
40% OFF**
OUR CLEARANCE PRICES
LIMITED MODELS AND QUANTITIES

PLUS

LOOK FOR OUR STAR-BURST TAGS WITH ADDITIONAL SAVINGS OF 20-50% OFF
OUR CLEARANCE PRICES ON OTHER SELECTED APPLIANCES AND FURNITURE

SEARS WAREHOUSE OUTLET
12001 SEARS AVE. • LIVONIA
1 MILE WEST OF MIDDLEBELT OFF PLYMOUTH ROAD
PHONE: 422-5700

The Sears Outlet Store is a central clearing house for furniture and appliances from Sears retail stores. Returns, floor samples, damaged in transit, one-of-a-kind items are received daily and offered at tremendous savings. Quantities are limited so hurry! All items are subject to prior sales.

**VII
EXTRA FIRM PILLOW TOP
15 YR. WARR.**
FULL SET \$369**
QUEEN SET \$429**
KING SET \$559**
*TWIN SET \$289**
(SPECIAL ORDERS)
SOLD IN SETS ONLY

**V
EXTRA FIRM
15 YR. WARR.**
TWIN SET \$199**
FULL SET \$299**
QUEEN SET \$359**
KING SET \$449**
SOLD IN SETS ONLY

**DREAM QUILT
FIRM
5 YR. WARR.**
TWIN MATT \$89**
TWIN BOX \$89**
BUNK BOARD \$29**
SOLD SEPARATELY OR AS SET

**EXCEPTIONAL VALUES
ON MATTRESSES
AND BOX SPRINGS**
ASSORTED SIZES
SOLD IN SETS AND SOME
SEPARATELY

IN STOCK CONDITION

PREVIOUSLY SELECTED MERCHANDISE NOT INCLUDED ★ LIMITED STYLES, QUANTITIES AND MODELS
Merchandise selection consists of new, used, reconditioned and damaged merchandise.

NEW
STORE
HOURS

OPEN 7 DAYS A WEEK

SUNDAY 12:00 NOON to 5:00PM, MON. AND FRI. 9:30AM to 9:00PM, TUES., WED., THURS. AND SAT. 9:30AM to 6:00PM

Call GREEN SHEET CLASSIFIED

(810) 348-3022

FOR THAT SOMEONE SPECIAL

Happy Valentine's Day

Lover's Lane

The ultimate store for couples now open in Novi, Lover's Lane, located in the Wonderland Music Plaza on Novi Road at Grand River, invites you to experience the fun and excitement of shopping for sensuous lingerie and romantic gifts. There's no better time than now! Get that perfect Valentine's gift, intimate apparel is available from petite to full sizes, exotic gifts include: forever lamps, leatherwear, lotions and oils, scented candles, games, a bath boutique, sexy men's gear and the largest selection of seductive swim suits. The address and phone number: 26111 Novi Road, South of I-96, (810) 305-9090.

Maisano's

Looking for a bit of Italy with a romantic flair? Enjoy a delicious meal at Maisano's — a charming, cozy, Italian eatery right in Novi. Recipes are from owners Frank and Jackie Maisano's families. The menu has wonderful pasta dishes, lasagna, gnocchi, cannelloni, fresh veal, seafood, and daily specials prepared by Chef Joseph Ditri. Stop in today! At Maisano's you're more like a guest than a customer. Maisano's Italian Restaurant, 26139 Novi Road, between Grand River and I-96. (810) 348-1647.

Dinser's

Stop by Dinser's Flower Shop and Greenhouse for a wide selection of Valentine's Day gifts for your sweetheart. The freshest top quality Michigan grown roses in the area starting at only \$45.99 including a lovely box and romantic bow (quantities limited). For more than 80 years, Dinser's name has meant top quality.

A great tip for insuring extra enjoyment and longer life for your roses and other fresh flowers: before placing in a vase hold stems under warm water in a sink or bowl, cut about an inch off each stem with a sharp knife. (No scissors please, they tend to pinch stem and prevent water uptake.) This process corrects stem blockage by air or bacteria which causes premature wilting in roses. Repeat this process every other day.

We offer a 100 percent satisfaction on all your floral needs. Dinser's is known for unique designs, gifts, decorations for everyday and weddings and parties. Commercial accounts welcome. We deliver to most of south-east Michigan and wire flowers worldwide.

Located at 24501 Wilcox Road, Novi, just north of Ten Mile. 1-800-438-0602, (810) 349-1320, fax (810) 349-8665.

Hours are M-F, 9-6, Sat., 9-4, Sun., 10-2, Valentine's Day, 9-7

Diamond Castle Jewelers

Come experience a new sensation in jewelry. Combine great service with guaranteed lowest prices and you have Diamond Castle Jewelers. Being manufacturers and designers of fine jewelry since 1902, we offer

comfortable atmosphere, experienced sales staff, and on-the-spot repair. For all your jewelry needs, count on Diamond Castle Jewelers.

Located at 39955 Grand River (a quarter mile west of Haggerty), 442-2440. Open Monday-Thursday, 10 a.m. to 6 p.m., Friday, 10 a.m. to 8 p.m., and Saturday, 10 a.m. to 5 p.m.

Michigan Star Clipper Dinner Train

All aboard! Experience the grand era of fine rail dining and travel on board the MICHIGAN STAR CLIPPER DINNER TRAIN. Three hour nightly departures; five, full-portioned courses featuring your preselected entree choices prepared to your exact specifications, including any dietary restrictions; the finest of wines and liquors, traditional gracious tuxedoed wait staff for our adult-oriented ambience and service; murder mysteries, musical cabarets entertain nightly. Reservations: (810) 960-9440. Create memories ... social or business groups, too. Located at 840 North Pontiac Trail, Walled Lake.

Papa Romano's

For over 25 years, Papa Romano has been cooking premium pizzas on stone hearth ovens for Metro Detroit pizza lovers. Five years ago, they developed a unique heart shaped pizza especially for Valentine's Day.

The Valentine's Day pizza, available again this year, is accompanied by a special greeting card which the sender personalizes for their loved one. The pizzas are made and delivered on Valentine's Day, but may be ordered weeks in advance to ensure availability.

Locations: Downtown Northville (next to Arbor Drugs), (810) 347-9636 Northville Road (North of Guernsey Dairy), (810) 348-8550; and dine in Novi (Grand River), (810) 474-9777.

Red Robin

Red Robin is located in the Novi Town Center, 43250 Crescent Blvd. We offer a variety of fresh food with a full service bar for casual, inexpensive dining. Daily specials include all you can eat soup of the day and salad for lunch, happy hour 3-7 p.m. and 10 p.m.-close. We offer a movie-goer special in conjunction with General Cinema in the Town Center for \$19.95.

We wish everyone a happy Valentine's Day, and invite everyone to visit

TREAT YOUR VALENTINE TO A ROMANTIC DINNER AT HOME

Join us with your Valentine for dinner for two at HOME SWEET HOME.

Each includes choice of two entrees from the list below, two salads, two glasses of champagne or non-alcoholic sparkling juice, and a flower for all the ladies. (Taxes and gratuity not included)

Choose from:

- Surf and Turf
- New York Strip Steak
- Filet of Salmon
- Swordfish Steak
- Homestyle Turkey Dinner
- Vegetable Stir Fry

for just
\$39.95

Call now for reservations: 810-347-C095

Home Sweet Home is located at 43180 Five Mile Road (Just East of Novi Road) Valid February 14, 1995 only

Maisano's
ITALIAN RESTAURANT

Molly Abraham, Detroit Free Press Restaurant Critic says "Maisano's makes Italy your home"

348-1647
26139 Novi Rd.
(between Grand River & I-96)

VALENTINE'S DAY
TUESDAY, FEB. 14TH

*For Animated Lovers!! For Romantic Lovers!!
For Passionate Lovers!! For Not Quite Lovers!!*

Flowers For Everyone

Flower Depot
26115 Novi Rd. At Grand River
(Across From Town Center)
(810) 380-8250

All Major Credit Cards Accepted M-F 9-6:30 Sat 9-5

Happy Valentine's Day
from
AMERICA'S GOURMET BURGERS MAKER & MASTER MIXOLOGIST

RED ROBIN
BURGER & SPIRITS IMPORIUMS

Valentine Special
Fajitas for 2
Choice of Chicken or Steak **\$12.95**

Novi Town Center • Crescent Blvd. across from Bavarian Village • (810) 349-3220

This Valentine's Day
Tickle Her Heart
With a Diamond from Orin's

See Our Special Valentine Collection Starting From \$2000

Orin's Jewelers
Since 1933

"Your Family Diamond Store Where Fine Quality And Service Are Affordable"

Now is the time to start your fine jewelry collection with a diamond from Orin's. Let us help you select the perfect gift for yourself or someone special.

Garden City 29317 Ford Road at Middlebelt (313) 422-7030

Northville 101 E. Main at Center Street (810) 349-6940

Share Our Goodies With Your Sweetie

GREAT HARVEST BREAD CO.
Northville

NEW! Our irresistible Blackberry Oatbran Muffins and Irish Soda Scones are perfect for sharing with your special valentines. Pick up some for the home and office!

Bring in this coupon for \$1.00 off any delicious variety of our baked goods

Great Harvest Bread Company
139 E. Main St. • Northville, MI 48167 • (810) 344-4404
Our Gift Certificates & Gift Baskets make a perfect gift of Great Taste!

Papa Romano's
The Best! Since 1970

SPECIAL VALENTINE'S DAY PIZZA'S

Heart Shaped Pizza ... only **\$4.99** plus tax
with cheese & 1 item

Heart Shaped Pizza ... only **\$7.99** plus tax
with cheese & 1 item any small salad

Three Locations To Serve You

NORTHVILLE Downtown (next to Arbor) 347-9696

NORTHVILLE Novi Rd. (North Guernsey) 348-8550

NOVI Grand River (at Haggerty Rd.) 474-9777

Valentine's Day

Local retailers work to make the day extra special for local lovers

Red Robin - you won't be disappointed!

Flower Depot

Flowers for everyone on Valentine's Day! Flower Depot has the answer for your "Someone Special" - select from cut roses (boxed, wrapped, arranged), arrangements of all sizes, mixed bouquets, plants, balloons, or stuffed animals. We are a full service FTD florist specializing in top quality flowers at affordable prices. Dish gardens, floor plants, and bulb gardens make beautiful gifts. Order early - see ad for free offer! Flower Depot - 26115 Novi Road, across from Novi Town Center. (810) 380-8250.

Orin Jewelers

For over 60 years, selling fine jewelry at affordable prices, ensuring customer satisfaction, and high ethical standards has been a way of life in the Mazzoni Family.

We at Orin Jewelers are Graduate Gemologists through the Gemological Institute of America, and Certified Gemologists and Registered Jewelers through the American Gem Society.

Located at the northeast corner of Main and Center streets, Orin Jewelers takes pride in offering their customers fine quality merchandise at affordable prices. Let Orin Jewelers assist you in selecting the perfect Valentine's Day gift, at the price you want to pay, without sacrificing the fine quality you've come to expect.

Orin Jewelers - Your Family Diamond Store Where Fine Quality and Service Are Affordable Since 1933. Located at 101 E. Main Street, downtown Northville (810) 349 6940. Open Monday through Wednesday, 10 a.m. to 6 p.m.; Thursday and Friday, 10 a.m. to 8 p.m.; Saturday, 10 a.m. to 5 p.m.

Great Harvest Bread Co.

Voted "Best Bread in Metro Detroit" by Detroit Monthly Magazine, this popular hot spot in downtown Northville is a must on everyone's weekly shopping list. The latest and tastiest surprises produced by owners Ray and Lorie Novelly and their crew are spinach feta, apple cinnamon oatmeal bread, blackberry oat bran muffins, Irish soda scones, and their chewy giant peanut butter cookies. Come visit, watch them work and hand make the healthiest, freshest, best-tasting bread and goodies you'll ever eat. Bring the kids. Store hours: Tuesday 10 a.m.-7 p.m., Wednesday-Friday, 7 a.m.-6 p.m., and Saturday 7 a.m.-until it's gone. Orders welcome. Located at 139 E. Main Street, Northville, (810) 344-4404.

Holiday Inn

Congratulations to all the newly-engaged couples. Let us plan your special day at the Farmington Hills Holiday Inn, in our newly remodeled banquet facilities. Wedding packages are available including buffet, limited bar, tax and tip from \$25 per person. Overnight accommodations are available at a special rate. Call Nina for your personal tour, (810) 477-4000, Ext. 175.

Located at 38123 W. Ten Mile Road, Farmington Hills, Mich. 48335, (810) 477-4000.

Home Sweet Home

Enjoy a romantic Valentine Dinner at HOME. Stop in for a look at the newly remodeled mansion. The restaurant is open Monday through Saturday from 4 until 11 p.m. The fabulous new Sunday breakfast buffet is served from 10 a.m. until 2 p.m. It includes made-to-order omelettes, scrambled eggs, bacon, sausage, breakfast potatoes, French toast, a wonderful selection of fresh fruit, yogurt, muffins and pastries. Coffee and juice are included for only \$12.95. Home Sweet Home also serves dinner on Sunday from 2 until 8 p.m. (810) 347-0095.

Valentine Day Heart to Heart Package February 10-14

\$82
Per Couple/plus tax

- *Deluxe King Room
- *Breakfast For Two
- *Heart-shaped Wicker Basket with Champagne & Glasses
- Bath Beads, Chocolate

Brady's Valentine's Day Specials
Chicken Marsala \$15.95
Veal Nicolian \$17.95
10 oz. Prime Rib & 6 oz. King Crablegs \$19.95

All above specials will be served with choice of tossed salad or coleslaw, cup of soup du'jour, dinner rolls, fresh medley of vegetables & dauphinoise potatoes.

Holiday Inn
FARMINGTON HILLS
38123 W. 10 Mile Road
Farmington Hills, MI 48335

Ask about our special Parklane Penthouse Jacuzzi Suite

Reservations
(810) 477-4000

For Your Special Valentine

Diamond Tennis Bracelets

1 Ct.*	Only \$ 399	All Three Styles Same Low Price
2 Ct.*	Only \$ 699	
3 Ct.*	Only \$1099	

*Total weight

14K Gold Bracelets and Chains at \$10.50 per Gram

7" Gucci	7.22 gr.	Now \$ 68.59
DC8" Figaro	5.36 gr.	Now \$ 50.92
18" Turkish Rope	14.15 gr.	Now \$134.43
24" Diamond Cut Rope	23.35 gr.	Now \$221.83

All styles available in various lengths and weights.

Guaranteed Lowest Prices

"Find the same item advertised for less and we'll match it plus refund 10% of the difference."

Diamond Castle
JEWELERS SINCE 1902

39955 Grand River Ave.
Novi
(1/4 mile West of Haggerty)
(810) 442-2440

* Prices may vary due to fluctuations in the gold and diamond markets.



THE ULTIMATE STORE FOR
COUPLES™
ON
VALENTINE'S DAY

TWELVE-OAKS AREA
26111 Novi Rd., South of I-96
Westside in Wonderland Music Plaza

DOWNRIVER
2932 Biddle, North of Eureka
Downtown Wyandotte

NORTHSIDE
2020 Wayne Rd., South of Ford Rd.
Eastside in Parkway Plaza

EASTSIDE
33229 Gratiot, North of 14 Mile
Eastside in Alecia Plaza

WESTSIDE
2020 Wayne Rd., South of Ford Rd.
Eastside in Parkway Plaza

MON.-SAT. 10 to 9 SUN. 12 to 6

RAILROAD DINNER TRAIN IN THE COUNTRY

Dining & Travel in the Grand Manner
Perfect Gift Certificates

- * 5-Course Fine Dining
- * Bar Service
- * 3-Hour, Year Round Departures
- * New Sleeper Cars and Pre-Dinner Cocktail Cars
- * Social/Business Events
- * Reservations Required

(810) 960-9440

OUR OTHER TRAIN...

- * Sunday Family Tourist Rides
- * Childrens Parties
- * Family Reunions

Metro Detroit • 8 Minutes N I-96 Novi Exit • 840 North Pontiac Trail • Walled Lake, MI 48390

Valentine's Day Roses \$45.99 /doz.

Elegantly Boxed exp. 2/20/95

Dinser's Flowers
and
Greenhouse

Where Romance Is Always in Bloom!

Our Flower Shop Specializes in Gifts, Decorations, Silks & Fresh Flower Arrangements For:

- * Parties • Weddings • Funerals • Churches • Businesses
- * Retail Commercial Accounts Welcome

We Wire Flowers to Family & Friends Anywhere
24501 Wixom Road • (810) 349-1320
Just North of 10 Mile Rd.

* 5 Minutes from 12 Oaks Mall • South of Ford-Wixom Plant

Mill Race Matters

Membership renewals have been coming in for quite some time. This week the Northville Historical Society wishes to acknowledge donations in excess of membership.

This year's contributing members are: Doris Stover, the Northville Genealogical Society, Stan and Hazel Coan, Al and Barb Glover, Terry and Linda Heaton, Robert and Sue Nix, James and Betty O'Leary, Bob Russell, John and Lois Winters, Don and Jean Hansen, Stuart Kissinger, Phelps and Mernie Hines, Cheryl and Dennis Cassidy, and Mark and Kathy Chester.

Sustaining members are: Wally and Marlene Donoghue, Paul and Julie Lundstedt, Louise Frid, Frank and Ruth Whitmyer, Art and Diane Rockall, John and Lore Reeber, John Miller and Wanda Huber. Thanks to all for that extra support to keep the organization and Mill Race Village operating smoothly.

Thank you also go to Henry Ford Heritage Association for their cash donation, and Harold Beard for a group of old bottles. Mr. Beard is interested in digging in old privies to uncover bottles and other memorabilia. He says he can locate them if you don't know where the one on your property may have been.

If interested, contact him at (810) 627-2051 and tell him you got his name from the Northville Historical Society.

Recently a resident of Kings Mill called the Society office offering to donate an antique ironing board. Unfortunately, in a confusion, your name and number have been lost. Could you please call again? The organization is most interested in your donation. If you know who the possible donor may have been, please let her know we are sorry about this oversight.

Only a few tickets (about 10) remain for the Mill Race Village benefit event scheduled for Feb. 23 at Genitti's. The evening includes dinner, entertainment and a live auction and costs \$35 per person. Contact Fran Gazlay, 349-0767, for current ticket information.

Also upcoming at Mill Race Village are the Northville Garden Club Spring Garden Walk as well as the Michigan Chapter of the Nature Conservancy general information meeting. The Nature Conservancy meeting is scheduled for May 4 at New School Church. It begins at 7:30 p.m.

The event is free and features a presentation of the Academy Award nominated film, *The Garden of Eden*. The film discusses ideas on the importance of preserving biological diversity. Refreshments will also be served. Everyone is welcome to attend. More information on the Garden Walk will be available in weeks to come.

Concerned Citizens for the Arts in Michigan have established a

phone campaign for arts and humanities supporters. For \$1.99, a call to 1-900-370-9000 will provide mailgrams to the caller's two Senators and representative. For \$9.50, a call to 1-800-651-1575 will send three Western Union mailgrams, worded by the caller, to the two senators and representative on the next day.

This effort is aimed at preserving the National Endowment for the Arts as well as the National Endowment for Humanities, the Institute of Museum Services, and the Corporation for Public Broadcasting.

On Feb. 15 and 16, Oakland Community College Highland Lakes Campus will hold a Cultural Bazaar in honor of Black History month. It runs from 10 a.m. until 6 p.m. in the Student Center Arena.

Also in February to celebrate Black History month, the Salem area historical society is planning a field trip to Amherstburg, Ontario, to visit the North American Black Historical Museum and Cultural Center. The tour is planned for Feb. 25.

The cost for transportation and lunch will be \$17.50. Call Dora at (313) 453-0769 for more information. At the March 23 annual meeting, Salem members will hear music performed by Celtic harp, dulcimer, flute, guitar and sitar. The potluck dinner begins at 6 p.m. at their Township Hall.

The Commerce Township area historical society meeting of Feb. 23 will feature Walled Lake amusement park and Walled Lake casino. They meet at Stonecrest at 7:30 p.m. On May 13 and 14, the Novi Historical Commission plans to celebrate Michigan History Week with a program featuring the historic years, 1700 to 1900. Look for more details in the months to come.

From March 8 to 30, Oakland Community College Highland Lakes Campus will feature a photo exhibit "Through Our Eyes" to commemorate Women's History Month.

CALENDAR

Saturday, Feb. 11
Writer's Workshop Cady, 9 a.m. - 12 noon

Sunday, Feb. 12
17th Michigan Church, 5:30 p.m.

Monday, Feb. 13
Stone Gang Yerkes 9 a.m. - 12 noon

Wednesday, Feb. 15
Archives Cady Inn, 9 - 11 a.m.

Thursday, Feb. 16
Northville Historical Board Cady Inn, 7:30 p.m.

Hearing on Ward church proposal canceled

By RANDY COBLE
Staff Writer

An upcoming public hearing on the latest plan that Ward Church has for land it owns at the corner of Six Mile and Haggerty has been canceled.

The Northville Township Planning Commission was scheduled to hold the hearing on Feb. 21. That date has been nixed, Director of Planning Carol Maise said last week, and a new one won't be set until Ward officials submit information about the proposal that the commission has requested.

Delay, however, isn't an unusual thing when it comes to development plans for the 139-acre parcel. Since 1987, Ward and the township have tried to agree on a plan for the property. Ward is now located at Six Mile and Farmington in Livonia and wants to build a new, bigger church on its township site.

Church representatives received township approval for development

proposals twice before, but didn't move forward on them. Instead, the time limit on the approvals expired, moving everything back to square one.

Last year, Ward teamed up with Farmington Hills developer Gary Sakwa to try again. They floated a new and ambitious plan with township officials: combine the church and a huge commercial shopping center into one plan under the township's Haggerty Planned Unit Development (HPUD)

option.

The design underwent major revisions in recent months but the basic elements remain intact. They include the 240,000 square foot Ward Church (built in two phases), 300,000 square feet of shopping space and 4,800 parking spaces. A loop road would circle the church and the shopping center, with an entrance off Haggerty and one off Six Mile. Two more Haggerty entrances are also called for in the plan.

This is the house that Jack built.



Conventional New Home Construction

(annual heating, cooling and water heating costs)

Natural Gas\$1,270

Fuel Oil\$1,730

Propane\$1,980

This is the house that Jack should've built.



The Hughes Management Group

Detroit Edison's Energy-Efficient Home Construction Program

(annual heating, cooling and water heating costs)

Geothermal heating and cooling\$650

Introducing Detroit Edison's Energy-Efficient Home Construction Program.

If you're building a home, we have a special program just for you. It's our Energy-Efficient Home Construction Program.*

You can earn incentives up to \$5,000 when you install certain energy-efficient features. This program can also make you eligible for our special time-of-day rates which can save you up to 60% on your annual energy costs. What's

more, building energy-wise now will be a selling point in years to come and can actually increase the value of your home.

To get the money-saving benefits of our Energy-Efficient Home Construction Program, please call 1-800-833-2786. And don't build the house that Jack built, build the one Jack should've built.

Detroit Edison

A good part of your life.

*This program expires Dec. 31, 1995 and is subject to availability of funds.

SWEETHEART SPECIALS

In Plymouth

A Sweet Treat...with love and confection!

Sumptuous Handmade...
• Fudge & Nut Brittles
• Chocolates & Truffles
• Sugarless Candies

Custom Filled...
• Holiday Tins
• Gift Bags
• Mugs

GRUNWALD'S House of Fudge
A Fine Homemade Confection
13 Forest Place • Plymouth • 459-1900
Open 7 Days

Can you believe...
We're doing it again
A

VALENTINE BONUS

15% OFF

REGULAR PRICE OF ANY PURCHASE
(Pretax only, excludes gift certificates)
with this ad • expires 2-28-95

Specialty PET SUPPLIES

Everything for Dogs, Cats, Birds & Small Animals
• Science Diet • Ken L-Bird • Longs • Nutro Max
1498 S. Sheldon • 453-6930
at Ann Arbor Rd. • Across from Kroger

(313) 453-8584

sunny j's

lingerie & leisure wear

470 Forest • Plymouth, MI

WINTER WARM-UP SALE

Bring in this card and save

- 10% OFF 1995 Swimwear (excludes pool clothes)
- 20% OFF Bras, Panties and Lingerie

We will fit you in a swimsuit that makes you look and feel great!

Must present ad at time of purchase • Sale expires February '95

Valentine's Men's Nite

Let us assist in selecting that special gift Friday, Feb. 10 6:00-8:00 p.m.

Valentine Values

Diamond Heart Pendants from \$79
Heart Rings from \$29



O & D Bush Jewelers
Graduate Gemologist Donald E. Bush
181 Ann Arbor Trail • Plymouth • 455-3030

Let us help you with the Perfect Valentine

Come in and see our new spring line of Alfred Dunner, Peter Popovitch, Koret, etc. Also our beautiful lingerie and children's clothing

Register for free drawing of Leather Purse by London Fog.

Minerva's Dunning's

453-0080 500 Forest Ave. Plymouth
Free Parking in Rear of Store

Mon-Thurs 10-6
Fri-Sat 10-8
Sun 10-6

Michigan Made Inc.

GRAND OPENING

All Michigan Made Products
• Foods • Gift Items • Baskets
SHIPPING VIA UPS

FREE GIFT WRAPPING

DURING OUR GRAND OPENING thru 2-28-94

830 W. Ann Arbor Trail • Downtown Plymouth **207-8794**
Mon., Tues., Wed., & Sat. 10-6; Thurs., Fri. 10-9; Sun. 12-5

Community rallies behind needy patient

Continued from 1

prize. Tickets are \$2 apiece or three for \$5.

The donations, which are tax deductible, are going through a non-profit organization out of Birmingham called My Friends Care, a group that helps cancer patients in situations like Karney's. If Karney's insurance company, Blue Cross/Blue Shield of Michigan, eventually agrees to cover the procedure or for some reason she no longer needs the money, the funds raised will be returned to the organization for use in helping someone else.

Karney said the concern and support the community is demonstrating have overwhelmed her and her family.

"Even though we are going through all this trauma, to have all these people who care and who want to help, it makes it a little easier," said Karney, who has lived in the community for the past nine years. "It's nice to know I'm not going through this alone."

Charlene Frellick, a Northville resident who has been in charge of ticket sales for the fund-raising dinner, said the outpouring of support has been heartwarming.

"We are just about sold out," said Frellick, adding that roughly 450 tickets have been bought. "I think we're going to have to start a waiting list."

Lynda Baca, Karney's neighbor and good friend who is coordinating the fund-raising efforts, said she hopes to raise about \$30,000.

"It's amazing," Baca said. "The community has really pulled together."

Karney is 10 days into an 80-day procedure that includes what is called an autologous bone marrow transplant. In about three weeks, she will travel to Duke University to undergo the procedure, in which her own marrow is used rather than a donor's. When she arrives at Duke, Karney must have a \$75,000 down payment.

Karney will also undergo three

FUND-RAISER FACTS

□ Dinner served by Genitti's Hole-in-the-Wall restaurant on Feb. 24, 7 p.m. at Northville High School. Tickets are \$25 per person. Call Charlene Frellick at 349-2840.

□ A raffle at \$2 a ticket or \$5 for three. Prizes include a 20 inch color TV, water softener or purification system or a \$250 cash prize. Call Kathy O'Rourke for tickets at 347-2443.

□ Donations are also being accepted. Call Lynda or Ron Baca at 349-5564.

21-day series of intensive chemotherapy treatments here in Michigan.

Karney's doctors recommended she have the transplant at Duke because of the facility's low rate of mortality and because there were no hospitals in Michigan that offer comparable accommodations for the procedure.

Although Karney's medical insurance plan, available to her through her husband's employer, General Motors Corp., covers bone marrow transplants for patients with ovarian or testicular cancer, the policy does not cover transplants for breast cancer patients. That treatment has been deemed experimental and does not qualify for claim benefits.

Ever since her doctors recommended the procedure, Karney said she has been in a push-and-pull struggle with the insurance company to determine what facets of her treatment, if any, are covered.

"I'm in limbo," Karney said. "All I want is for them to cover something."

The situation progressed to the point where Blue Cross represen-



Photo by HAL GOULD

Kathy Karney poses with family and friends who have joined the effort to raise money to help pay for the cancer patient's expensive treatment, deemed experimental by her insurance company. The quilt will be sold at a fund-raising auction.

tatives would not return Karney's calls and finally she turned to U.S. Sen. Carl Levin, who has written letters to the company regarding the woman's situation.

Rude Difazio, director of media relations for Blue Cross/Blue Shield, said the company bases its decisions on medical research, peer journals and medical group opinions.

"There is no question that the medical community still considers this procedure investigational for

breast cancer patients," Difazio said.

However, Karney's case is not closed, Difazio said, adding that the company will review a narrative about the procedure it received from Duke. Insurance company representatives will examine the document and possibly reconsider its decision.

"We are giving it our normal in-depth review," Difazio said. "It's not a cookie-cutter decision. We evaluate each case individually."

According to a recent newsletter on bone marrow transplant entitled *BMT Newsletter*, breast cancer is the most frequently occurring cancer in women, with about 182,000 new cases diagnosed in 1994 alone.

"How many years does this have to be considered experimental? How many women have to go through this?" Karney said.

"This could happen to anyone," Baca added.

Despite the emotional strain,

Karney remains optimistic about her condition.

"My husband, Vic, keeps saying, 'Don't worry about it. It will all work out,'" she said. "I think it probably will work out. I'm a positive person. Plus I'm stubborn."

Assessment numbers add up to relief in township

Continued from 1

A does not apply if you've done something like tack a new garage onto the old homestead. Your property will be taxed at its market value this year but the 2.6 percent cap will apply only to the value of the original structure. Next year, the addition or improvement will be folded into your home's value and then the cap will apply.

Prior to Proposal A, assessment

increases were based solely on the market value of each home. Now there are two factors to consider when looking at a home's value: market value and taxable value. The assessed value of a home — which is half the property's market value — will still increase each year as before.

Now, however, the taxable value of the home will increase only as

high as the cap each year. Even if your home increases 10 percent in assessed value, for example, its taxable value — on which your property tax bill is based — can go up only by 2.6 percent this year.

If a home is sold or the deed transferred, however, the taxman gets to close the gap and tax the property based on its true market value. The cap goes back on,

through, in the second year of new ownership.

The cap does not apply to non-residential properties. In Northville Township, the total increases in each of the three non-resident property categories are as follows:

- Agricultural: no change.
- Commercial: 5.93 percent increase.
- Industrial: 1.11 percent

increase.

Township assessors expect to mail assessment notices for this year to individual property owners within the next two weeks. Residents who feel their assessments are inaccurate can file an appeal with the township's two boards of assessment review. The boards are scheduled to meet on March 7, 13 and 14 but specific appointment hours are not yet set.

Northville recruit starts training with state police

Northville native Andrea G. Barber has been accepted and is presently receiving training as a Michigan State Police recruit.

Barber, a member of the 111th Michigan State Police Recruit

Class, is expected to complete his training May 12. As a member of the 111th, Barber will receive 17 weeks of intense training in criminal law, criminal investigation, crime scene processing, patrol tactics,

physical fitness, first aid, firearms and defensive tactics.

Barber will also be trained in precision driving techniques and special police enforcement functions. Upon graduation Barber will

become Michigan State Police Trooper assigned to one of the 64 state police posts in Michigan.

The 111th Recruit Class began with 100 recruits. Of those recruits 16 have previous law enforcement experience, 22 have prior military service and 60 are college graduates.

Now is the time to relax and enjoy life



At Novi Village you'll find the services you desire to enjoy life to the fullest.

- ★ 3 Delicious Meals Served Daily in our Elegant Dining Room
- ★ Extensive Activities Program and Scheduled Transportation
- ★ Freedom from Household Chores and Maintenance
- ★ Spacious 1 and 2 Bedroom Apartments ★ Beautiful Surroundings in a Secured Building ★ 24 Hour Emergency Response
- ★ Assisted Living Services through Beaumont Community Nursing

And best of all, friends just down the hall!

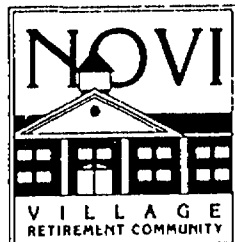

(810) 669-5330

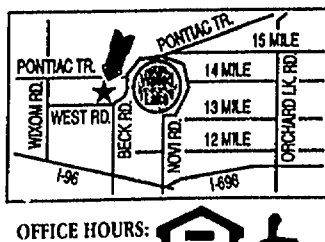

OFFICE HOURS:
MON-FRI 9-5
SAT 10-4, SUN 10-4



Please send me a FREE brochure

Ask About Our Move-in Special!

NAME _____
ADDRESS _____
CITY _____ ST _____ ZIP _____
PHONE () _____

Insulation Special
6" R-14 Fiberglass
Blown in Attic
Insulation
1,000 Sq. Ft. - \$349
JONES INSULATION
348-9880

THE NORTHVILLE RECORD
Published Each Thursday
By The Northville Record
104 W. Main
Northville, Michigan 48167
Second Class Postage Paid
At Northville, Michigan
Subscription Rates:
Inside Counties \$26 one year.
Outside Counties (in Michigan) are \$32 per year,
creased. Out of state, \$35 per year. \$100 per year for
foreign countries.
HomeTown Newspapers
A Subsidiary of Suburban Communications Corp.
Postmaster, send address changes to The Northville
Record, Post Box 470, Howell, MI 48844. POLICY
STATEMENT: All advertising published in Home-
Town Newspapers is subject to the conditions stated
in the applicable rate card, copies of which are avail-
able from the advertising department. The Northville
Record, 104 W. Main, Northville, Michigan 48167,
(313) 349-1700. HomeTown Newspapers reserves the
right not to accept an advertiser's order. Home-
Town Newspapers' advertising department has no authority
to bind this newspaper and only publication of an adver-
tisement shall constitute final acceptance of the ad-
vertiser's order. Postmaster, send address changes
to The Northville Record, Post Office Box 470, How-
ell, MI 48844.
Publication Number USPS 396880

Call
GREEN SHEET CLASSIFIED
(810) 348-3022
NR/NN

Welcome Wagon
NR

HEALTH NOTE

by Dennis E. Engerer, P.T.

MUSCLING IN

In 1990, the American College of Sports Medicine revised its exercise guidelines to include strength training along with aerobic workouts as part of its recommendation for a more balanced fitness program. Since then, a study recently published in the *New England Journal of Medicine* reinforces the wisdom of this advice. The study shows that, in just two weeks of a strength-training program, 50 frail men and women in their 80's and 90's were able to increase their weight-lifting ability by 118 percent, the walking speed by 12 percent, and their stair-climbing ability by 28 percent. If strength training can produce these results in the elderly, just imagine what it can accomplish for younger people. A well-designed program of strength training strives to work different muscle groups to achieve overall fitness and balanced muscular strength.

In addition to increasing overall strength, improving the body's physical appearance, and reducing the risk of osteoporosis, strength training is also beneficial in a weight-loss (fat burning) program. To learn more about the benefits of strength training and the correct method for lifting weights, feel free to call our office.

P.S. Muscular Imbalance increases the risk of injury.

349-3816
Northville Physical Therapy is conveniently located at
332 E. Main Street, Suite A.

New Address?
Newly Engaged?
New Baby?
WELCOME WAGON
Can help you feel at home
Ina Hacker
Representative
(810) 348-1326
Answering Service
(313) 356-7720

MITCH HOUSEY'S

Valentine's Specials
All Through February

Feb. Super
Dinner Special
LOBSTER TAIL
DINNER
\$16.95 includes:
Salad, potato,
vegetable &
hot bread

NOW APPEARING
LIVE

The Showcasemen
Wed. thru Sat.
Special Appearance
Tues., Feb. 14th

Businessmen's Lunches
from \$3.95

Dinners from \$6.95

Fashion Show
Thursday Noon

Cocktail Hour
Mon. thru Fri. 4-7 p.m. Daily

28500 Schoolcraft
(Opposite Ladbroke DRC)
LIVONIA • 425-5520
AMPLE LIGHTED PARKING
OPEN MON.-SAT. AT 11:00 A.M.

Longtime community leader dies

Continued from 1

"He was community minded in a quiet way," said Paul Vernon, Northville mayor from 1977-87. "He didn't expect a lot of publicity, a lot of fanfare."

"He was a laid-back kind of guy. He'd come to the council meetings with hand-scribbled notes."

"You can't count the number of years he was involved in things," added Mayor Chris Johnson.

Mary Ellen Patterson Hollis, Ogilvie's legal secretary for 39 years, said her boss always paid close attention to the needs of his clients.

"He was a very honest attorney and cared for the people. He was a very kind, good man. If you work for someone as long as I worked for him, you know they've got to be nice."

Ogilvie's practice focused on civil law, particularly probate and real estate cases.

Ogilvie graduated from Detroit's Northwestern High School and served in the Navy during World War II. He earned his law degree from Detroit College of Law.

He was appointed a municipal judge in 1967 when the old local court system was still in operation, but chose not to run for district court following judicial reorganization in 1969.

His only attempt at elective office came in 1978 when he ran for district court after a second judgeship was created at the court, located in Plymouth. He won the primary election that year but lost the run-off to James Garber.

Garber would go on to serve as judge for 16 years, retiring from

the bench only last December.

Ogilvie was an engaging companion, said his good friend Dick Lyon, the owner of the C. Harold Blum Insurance Agency.

"He was just a great guy - honest and concerned about your well being."

"We belonged to a poker club that was 2 cents a chip when it started out. Thirty years later when it disbanded, chips were still 2 cents. If you made \$4 you had a good night. Nobody wanted to make money from their friends. It was just to get together and talk."

Ogilvie suffered a stroke in 1991 but remained alert and active in both his law practice and community affairs.

His health reportedly took a turn for the worse just before last Christmas and he was admitted to

St. Joseph in late January.

He died at 1:15 a.m. Feb. 6.

He is survived by his wife Ethel, whom he married in 1946. A daughter, Janet Carlton, and a son, Gary of Washington state, also survive. He had two grandsons (see obituary, page 6-A).

In addition to his other affiliations, Ogilvie was a member of the Northville Golf League and was active in the Goodfellows newspaper drive. He belonged to the Michigan State Bar and the Suburban Bar.

A service was planned for 11 a.m. today at First Presbyterian Church.

Join effort to make ice rinks at Ford Field

The Northville Action Council recently called together several groups and individuals to plan and implement the building of two ice rinks at Ford Field: one rink for younger kids and general skating and a second rink for hockey.

The rinks will be open from 3 p.m. to 10 p.m. weekdays and noon until 10 p.m. on Saturdays and Sundays.

Organizers hope to start the first weekend in February and continue working through the

month, or longer, if weather permits.

Volunteers are needed to help supervise activities and build and maintain the rinks.

Those available to help are asked to contact the Recreation Department at 349-0203. Fifty volunteers are needed to chaperone.

Volunteers can also call Scott Wilson at 420-2142 or Roxanne Casterline at 349-1237 for more information on providing this wholesome, fun outlet for youth of Northville.

FOR \$10.95 YOU CAN TURN A PAPER PLATE INTO A COMPLETE MEAL.



Get better acquainted with our delicious new menu. For only \$10.95 enjoy a complete meal with your choice of **Hickory Smoked Salmon** with pecan rice, **Barbecued Baby Back Ribs** with French fries. Or enjoy **Forest Mushroom Chicken**, **Grilled Mountain Meatloaf**, or a special cut of our legendary **Prime Rib**, all served with skin-on lumpy mashed potatoes. Your dinner is served with a cup of soup, our lazy-Susan style salad bar and bread. And topped off with a special slice of Mountain High Mudd Pie. All for \$10.95. So bring in this coupon and find out what's cooking now at Mountain Jack's.

Valid Sun. through Thurs. until March 2. Valid for up to four people. This offer may not be used in conjunction with any other promotional offers or redeemed for cash. Please present coupon before ordering. Does not include tax or gratuity.

Auburn Hills, 340-0585
Ann Arbor, 665-1133
Bloomfield Hills, 334-4694
Canton Township, 981-9522
Dearborn Heights, 562-9000
Farmington Hills, 476-5333

MOUNTAIN JACK'S
PRIME RIB • CHOICE STEAKS
Harper Woods, 881-1993

Lakeside, 263-5001
Livonia, 458-7333
Roseville, 294-0300
Southfield, 557-0570
Taylor, 287-7777
Warren, 574-1040

Valid at the above locations only.

STOREWIDE SKI MID-WINTER CLOTHING & OUTERWEAR SALE

- JACKETS
- PANTS
- SWEATERS
- SUITS
- SHELLS
- BIBS
- STRETCH PANTS
- FLEECE TOPS & BOTTOMS

20 to

50% OFF

RETAIL

ALL THE TOP BRANDS • TREMENDOUS SELECTION

- | | | | |
|-------------------------------------|-----------------------------------|---------------------------------------|----------------------------------|
| <input type="checkbox"/> Bogner | <input type="checkbox"/> Nils | <input type="checkbox"/> Obermeyer | <input type="checkbox"/> Head |
| <input type="checkbox"/> North Face | <input type="checkbox"/> Nordica | <input type="checkbox"/> CB Sports | <input type="checkbox"/> Couloir |
| <input type="checkbox"/> Burton | <input type="checkbox"/> Marker | <input type="checkbox"/> Descente | <input type="checkbox"/> Roffe |
| <input type="checkbox"/> Skea | <input type="checkbox"/> Nevica | <input type="checkbox"/> Helly Hansen | <input type="checkbox"/> Tyrolia |
| <input type="checkbox"/> Edelweiss | <input type="checkbox"/> Columbia | <input type="checkbox"/> Kaelin | <input type="checkbox"/> Spyder |
| <input type="checkbox"/> Woolrich | <input type="checkbox"/> Meister | <input type="checkbox"/> Hot Chillys | <input type="checkbox"/> Phenix |

Bavarian Village INTERNATIONAL SKI & GOLF







GROSSE POINTE • MT. CLEMENS • GRAND RAPIDS • EAST LANSING
ANN ARBOR • FLINT • TRAVERSE CITY • SUGAR LOAF SKI AREA

OPEN DAILY 10-9 • SATURDAY 10-6 • SUNDAY 12-5
VISA • MASTERCARD • DISCOVER • AMERICAN EXPRESS • DINERS

English Gardens VALENTINE'S GIFTS FROM THE HEART

ONE DOZEN LONG STEM ROSES

Make a great impression this Valentine's Day with a beautiful dozen roses. Includes baby's breath and greens. Available in assorted colors. Delivery available at additional charge.

Cash and Carry Wrapped.
Gift Boxed \$29.98.

\$24.98

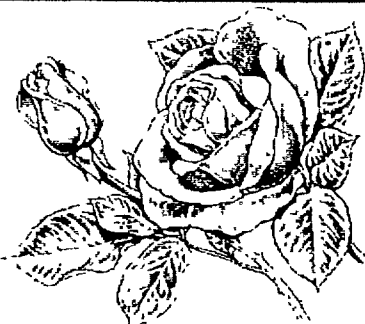

"I LOVE YOU" ROSE VASE

Say "I love you" with a beautiful red rose in a keepsake etched glass vase.

\$9.98



SACHET HEART BOUQUET

Tickle her fancy with an old-fashioned floral bouquet arrangement in an etched glass vase.

\$34.98



GIVE AN ENGLISH GARDENS GIFT CERTIFICATE
TO YOUR GARDENING LOVER

CLINTON TOWNSHIP
DEARBORN HEIGHTS

44850 Garfield Road (At Hall Road)
22650 Ford Road (At Over Drive)
(313) 278-4433

(810) 286-6100
Florist
(313) 565-8133
(810) 851-7506

English Gardens

WEST BLOOMFIELD 6370 Orchard Lake (At Maple Road)

Mon. thru Wed. 10am-7pm; Thurs. 10am-9pm; Fri. and Sat. 10am-7pm; Sun. 11am-5pm
Special Hours: Mon., Feb. 13, 9am-9pm; Tues., Feb. 14, 8am-7pm

DELIVERY AVAILABLE:
Daily and evening throughout Metro Detroit

Classic Interiors furniture

Valentine's Day
Happy Hearts Sale!

SAVE 30%-40%

Come In And Select A Heart
From Our Valentine's Display
Remove the Seal and Discover
More Savings On Your Purchase...

An Additional 3%-20%

Now thru Tuesday, Feb. 14, 1995

- | | | | |
|----------------------|-------------------|--------------------|--------------------|
| • Pennsylvania House | • Thomasville | • Harden | • Hancock & Moore |
| • Bob Timberlake | • Nichols & Stone | • Bradington-Young | • Charleston Forge |
| • King Hickory | • Lexington | • Hooker | • Craftmark |
| • Hekman | • Conover | • Sligh | • Dinaire |
| • Hitchcock | • Stiffel | • Canal Dover | • Restonic |
| • Howard Miller | • Jasper Cabinet | • Superior | • Athol |
| | • I.M. David | | |

Mon., Thurs., Fri. 9:30-9:00; Tues., Wed., Sat. 9:30-5:30; Open Sun. 1-5

VISIT OUR
IN STORE
CLEARANCE
CENTER

Classic Interiors

20292 Middlebelt, Livonia • South of 8 Mile • (810)474-6900



All discounts Are Off Manufacturers Suggested Retail Prices
All previous sales excluded • Offer not valid in conjunction with any other promotional discount.

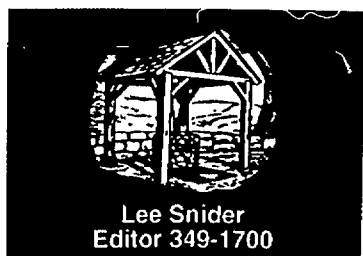

RECORD OPINION

14A
THURSDAY
February 9, 1995

Our Opinion

Teacher pact improves on previous practice

In a surprise move, the Northville School District and its teachers' union, the Northville Education Association, arrived at a new three-year contract last month. The pact was noteworthy for the extraordinary rapidly with which it was concluded and for the earliness of the settlement date. The bargaining period was exceedingly brief and the current two-year contract between the district and the NEA doesn't expire until August.

So why the haste?

School officials have told us it was in everyone's best interest to settle early as so much having to do with education funding is up in the air. As a result of last year's passage of Proposal A, Northville finds itself dependent on state funding for the first time and that has to be a little unnerving.

Prior to this year, the local school district derived almost all of its revenue directly from property taxes, but all that has changed. Proposal A, which slashed school district levies to 6 mills on so-called homestead property, threw Northville into a class with those districts that have to dicker with Lansing for their per-pupil grants. Northville is no longer independent of state largess.

So far, money from the new taxes included in Proposal A has been sufficient to provide adequate funding, but the future remains uncertain for two reasons: 1) the economy won't always be as robust as it is now, and 2) state lawmakers haven't been specific on what they'll do to furnish school aid in the event that tax collections start to sag.

The new contract, then, locks in the terms of employment for the next three years and provides a measure of security for both the district and its faculty. It also avoids a situation where bargaining would have to be conducted under the provisions of the new teacher strike bill. The law, set to go into effect April 1, imposes penalties on teachers who take part in strikes and forces unions to accept school districts' last offers when impasse occurs in negotiations. Observers say the bill shifts the balance of power in collective bargaining to the school districts.

The teachers would seem to have the most to gain from wrapping up their contract before the strike bill takes effect, but school district representatives, too, are liable to feel more com-



Education

fortable under the old, familiar format.

So much for the early aspect of the contract. What about the terms of the accord?

Teachers will receive 2.5 percent salary increases each of the three years of the contract. Added to that figure is something called an off-schedule increase of 0.5 percent in the first two years and a 0.25 percent hike in the third. Off-schedule increases use base salary figures in their calculations and, unlike on-schedule increases, don't take compounding into account.

The salary increases average out to roughly 8.2 percent over the three year life of the pact, or about 2.73 percent per year.

This is a reasonable figure and one which approximates the current low rate of inflation.

Of course, the 30 percent of the district's teachers who haven't yet reached the top end of the salary schedule also stand to receive their annual seniority raises in addition to the increases provided for in the contract.

The fact that only a minority of instructors fall into this category shouldn't be taken as a sign of fiscal conservatism: the 70 percent of the faculty members who have reached the top of the scale will make at least \$51,713 in the 1995-96 school year.

Throw in longevity bonuses ranging from \$450 to \$2,700, tuition reimbursement for teachers attending graduate school, and medical, dental and vision insurance and you've got quite a handsome compensation package indeed.

All paid for courtesy of the district's property owners.

Still, the observation must be made that school district and union negotiators are getting better at recognizing economic reality. The new contract is at least not extravagant and that, by itself, represents an improvement over the status quo of only a few years earlier.

History is lost in passing

It seems as though the only time I ever get around to brushing up on my local history is when a prominent community leader dies.



Lee Snider

The first time I had occasion to contact several of the movers and shakers of another generation was when former *Northville Record* editor Jack Hoffman died in 1993.

I decided to write the story myself at that time, and I ended up talking with a lot of the people who had been in the news when Jack worked at the paper back in the '70s and '80s.

It was a sad turn of events, but many of the things I learned and the anecdotes I heard were quite fascinating. Every great city has an interesting background and I remember feeling more closely in tune with Northville than ever after my series of conversations with the "old timers."

Well, that feeling's starting to become familiar to me, as the same thing has happened with the passing of former city attorney Phil Ogilvie who died on Monday.

In gathering quotes from some of Phil's cronies I ended up calling Dick Lyon, Herm Mochlman, Jim Garber and others. It's like listening to a talking history book to hear those people reminisce. Their remembrances of 10, 20 and 30 years ago paint pictures of a simpler, slower-paced time.

I knew Phil a little, as he would call the office once in

a while to offer his take on the local political scene. I recall how his insightful views contrasted with his faint-sounding voice. His words conveyed clarity and power, even if the voice used to deliver them was somewhat weak.

I always feel unequal to the task of writing about these greats whenever the time comes to do a biographical recap. But then, there's no way you can do justice to the life of a major-league contributor in a brief newspaper story.

The article about Mr. Ogilvie appears on page 1 of today's paper. The obituary containing additional information submitted by the family and Casterline Funeral Home can be found on page 6. I hope you'll take a few minutes to read about this extraordinary individual.

It can happen here

Just two weeks after reporter Yvonne Beebe profiled the lives of two young former drug addicts in *The Record*, we hear word of the overdose death of a 26-year-old man.

Details of what happened are somewhat sketchy but police think the man, who lived in the Inn on Main Street, accidentally took a lethal dose of an undetermined substance. His mother found him in his room when she came to take him to the doctor's.

The incident provides a stark reminder that no community, even one as together as this one, is exempt from drug-related tragedy.

Lee Snider is editor of *The Northville Record*.

In Passing / Hal Gould



Flying the friendly skies

A Novi Meadows Elementary School student appears ready to go airborne.

Family's tragedy brings hope and chance to help

It's a tale that will both break your heart and renew your faith.

On pages five and six of this week's issue of *The Northville Record* is the story of "Sarah." A native of Peru, she came to this country seven years ago to find work that would pay enough to enable her support her poverty-stricken family back home. She married, had a child and managed to bring her elderly mother to America to be with her.

Life was good - until six weeks ago.

On Dec. 29, three men attacked Sarah near her home in California, beating, raping and robbing her. They almost killed her and threatened to do just that if she ever talked to police. Sarah's fear was so great that she and her family decided to leave California and begin a new life thousands of miles away.

They've found friends here in Northville to help them along.

Sarah worked at a Home Depot store in the Golden State. When she told her employers what happened, they arranged for her to be transferred to the new Home Depot store here in Northville Township.

Scraping together a few dollars from friends, the family rented a moving van and headed for Michigan.

It's been a hard trip. They arrived in Northville almost destitute, sleeping in the truck on some nights as they hunted for an apartment. Money was - and is - very tight. Things looked bleak.

Then Sarah met Eva Pieper, who manages the Northridge Meadows apartments complex on Seven Mile Road. When she heard Sarah's tragic

story, Pieper opened her home and heart.

She's organized an effort to help raise \$2,000 for Sarah and her family, enough to get them back on their feet. Donations of clothes and food are also being sought as are leads on a job for Sarah's husband or on a badly-needed car for the family.

Pieper owns a hair salon in Farmington Hills. She's teamed up with Joan Budny, who owns a salon in the township. Together they're offering hair services in return for donations to the relief effort.

While nothing can ever erase the pain of what's happened to our new neighbors, there is hope. If all of us pitch in, we can turn that flickering flame into an inferno.

There's hope because Sarah and her husband, mother and child haven't given up. They continue to maintain their and are working hard to rebuild their lives.

There's hope because good people haven't just shrugged their shoulders at what's happened. Home Depot, Eva Pieper and Joan Budny are making a difference in the lives of people who desperately need assistance.

There's hope because Northville residents have a long history of opening their hearts to those in need. Down through the decades, when tragedy has visited, our community has stepped up and reached out a helping hand.

We pray for Sarah and her family. We applaud Home Depot, Pieper and Budny for caring and urge everyone to join this worthy cause.

Videos blind the inner eye

One morning my son, Patrick, came down to breakfast and was very anxious to share a story with me. He

began telling me the tale which he said he had heard after I put him to bed the night before. Shortly after he began, I realized it sounded too familiar, that I had heard the same story but couldn't just then put my finger on where or when.

I tried to put the puzzle together. He was upstairs and I had been downstairs watching television. I wondered if I had the television up too loud or if he had crept downstairs and

overheard it and so I asked him about it. The answer was no on both counts. Still perplexed, I asked him to tell me more about the story, thinking maybe that would help, which he did. There was no doubt about it. It was the same story.

I told him that I was watching that show on television and couldn't understand how he could have known about it if he was upstairs.

The mystery was soon solved. The answer was so simple I wondered how I could have missed it. Patrick had received a new short wave radio. For some reason, it had not occurred to me or him that along with radio programs, he could also pick up television shows. The show I had watched on the television the night before was the same program he had listened to on his new radio.

He was fascinated with the idea of listening to a show on the radio. Not exactly a new idea, but something that has become a lost form of entertainment. He likes trying to imagine what the action is, he said. Because it was written for television, and not radio, it had long pauses where there would be action on the screen with no dialog, which he didn't like. Since he

has seen the show on television, he can picture the actors. Now he reads the television guide to find out what he can listen to on the radio. He has also heard radio programs in other languages including French, Spanish, and German.

This story reminds me of something Dick Clark recently said. Clark said that television viewers of music videos are being robbed of the imagination that comes from viewing music videos instead of listening to music.

Which brings me to one more recollection of listening to a story on the radio. While driving on a vacation, and as so often happens when traveling from town to town, it's necessary to keep switching radio stations to try to get one with good reception, we happened upon a radio station airing a story being read by former first lady Barbara Bush. I remember the car became very quiet. No one was yelling over the music on the radio. All were listening to Mrs. Bush telling her story.

It seemed so refreshing to listen to the radio with a fresh sense of wonderment. I sometimes wonder if not only do we miss out on the imagination that comes with listening to a story because we have become so visually oriented, but that the constant drone of music becomes a backdrop and we hear the noise but are not really listening to the music anyway.

We stop reading to our children when they begin to learn to read themselves. When children are very young, they enjoy listening to stories told by teachers, adults, parents, and grandparents. How many times have we heard, "Tell me a story." As they listen to a story, they have the time to imagine the characters, setting and action.

Wouldn't it be wonderful to bring back the old radio show concept so that those who missed out the first time could listen and imagine.

Carol Workens is a staff writer for *The Northville Record* and *The Novi News*.

Letters

Media are obsessed with statistics

TV investigation flawed? Our society is flawed! It is a shame that you even have to respond to so called "investigative reports."

It seems to me that such reports are born out of a fan mentality where if your side doesn't win, you bash the opponent.

The Europeans are amazed at the American penchant for statistics, how far can a player spit, how many times, in a given period, inning or quarter, can he scratch his crotch or give the fans the finger.

Money Magazine is given to featuring what states, cities, towns, counties, jobs, schools, universities, etc. are the best. Can everyone afford to move around to take advantage of all this crap? Even newspapers that print detailed maps of where some poor soul suffered some kind of tragedy are pandering to the same mentality.

I can see, sometime in the future if this silliness continues, Time Magazine's cover featuring some poor grunt, with the headlines reading this person lives in the poorest house, on the worst street, in the most unsafe state, city or town in America, and has the poorest education, investments, etc. Give me a break.

Robert L. Townsend

Reporter scored bullseye

To the Editor:

I write to commend Randy Coble for his in depth, accurately covered story in your Jan. 26 issue related to the senseless fire in the Northville Forest Apartments.

My wife, Marilyn, and I were displaced by this nearly disastrous event which began in the bedroom adjacent to ours. I thank God that a fire wall spared even further damage to many of us who were displaced, and that especially serious injury was avoided.

Randy's sidebar about Northville Township police officers Horter and Blas was a bullseye. Their cool, quick, and appropriate actions were chronicled by Coble in the accurate way they happened. And the quick and compas-

sionate and thorough response of The Salvation Army - part of my Plymouth colleagues in ministry - was a living witness of Christ's words in Matthew 25.

As the former news editor and final editor (1984-87) of The Lutheran Standard, the national magazine of the former American Lutheran Church, I relish good reporting. Randy Coble has given you, me, and all the Record's readers precisely that.

Rev. Kenneth Roberts

Education needs parental caring

To the Editor:

A questionnaire for all parents who feel "public schools are not challenging enough":

1) Have you ever taken your child to a) the doctor, b) dentist, or c) orthodontist during school because it's less crowded and more convenient for you?

2) Have you ever taken your child shopping for clothes during school time for the same reasons?

3) Have you taken your child out of school for a family vacation for the same two reasons? Summer, Thanksgiving, winter and spring breaks are not enough time?

4) Do you feel a "C" grade is the teacher's fault because your child is "A" material?

5) Have you allowed your child in high school to drop a class because a) the first grade on a test was a "C", b) the work on the advanced level is more demanding? c) it doesn't look like an "A" is guaranteed any longer?

6) Have you bought the argument that your child needs a job to buy a car and needs the car to get to the job? And then watched the grades drop?

7) You are too tired or too bored to a) go to parent-teacher meetings, b) school open houses, or c) orientation?

8) Your child cannot a) do homework at home, b) go to the library after school, or c) stay after school for extra help because they work, they babysit every day, or they drive their friends home from school. Does this bother you?

You are giving your child the message that school does not take top priority in your child's life.

Rosemarie G. Anderson

Northville past and present

To the Editor:

The recent obituary of Hank Biddle excited my thinking about how it was then and how it is now. His parents, Tunis and Marion, owned Biddle's Northville Coach Lines until 1970, located on Seven Mile and Maxwell Roads, across from the State Hospital.

Coach service was to Detroit at Grand River, west to Northville on Seven Mile to Main, Main to Rogers, then south to Seven Mile and west on Seven Mile to Beck Road. The northwest corner of Beck and Seven Mile was the entry to Maybury Sanitarium - a tuberculosis treatment hospital.

The schedule was 6:30 a.m. to 11 p.m., six days a week, so workers on either end could commute to work. Visitors came to the hospital weekends, and locals from here shopped at Six Mile and Grand River Friday nights.

Hank, as the prime driver in the '50s and '60s, knew most everybody, and everyone, even though they may not have used the bus, knew Hank as he seemed to always be in town during layovers at the four corners.

Of course, in those years, Northville had only three corners - and a hole where the hotel had burned in 1929, and a little shack called the bus stop, which stood from 1930 to 1975. Hank knew the storekeepers, employees and where lots of the folks lived, as he had been born here and gone to school here. He knew the Teschkas, who lived in the village hall, and one of their girls he drove to arts and crafts in Detroit.

Finbar O'Leary of High Street went to Livonia's Ford plant, and a local chap who was a plumber in Detroit (and will be unnamed), often went in with Hank, stayed on the bus to return, came back to open Joe's Bar, then spent the day. He brought Joe Revitzer the

shoe repair man and his wife from their home at Seven and Newburg for all the 20 years I rode with Hank.

My trip was to Cody or Redford High in Detroit. In the 1950s, there were traffic lights at only Middlebelt and Farmington roads. By 1955, many from Northville were bused to Livonia Mall.

In 1950, Northville was a Saturday night town, the opera house had been torn down in 1949 and the open Farmer's Market took its place at Dunlap and Center Streets. The Ford Valve Plant was going two or three shifts with Maybury and Wayne County Training School operating, many of the locals worked there. Northville was a destination and not in the way of people going other places - or just a bedroom town - as it has become.

The elementary and high schools were on Main Street, a block from the center of town. All stores were within two blocks of town center, as well as the churches and post office, and there were no parking lots. Houses were cheek to jowl with the business places, and seven gas stations to change a flat tire - or come to your house to change it.

The only remnant of Biddle's Northville Coach Line today is one wall of Rocky's Restaurant on Seven Mile Road.

Tom Sechler bought the building, tore it down except one wall, and built The Tack Room Restaurant. They sold it to Chuck Muir and now it is Rocky's of Northville.

Former employees of Biddle I've been able to contact from the 1940s are Royal Keller, retired from the DPW, and Frank Kocian, an excavating contractor on Griswold Street, who were both mechanics for Tunis Biddle.

So Hank Biddle, driver for Northville Coach Lines, saw a small town of his birth, where he was born, schooled, worked and lived all his life until his death, go from a self-sustaining village to be a problem in demography and a traffic gridlock. It is easy to see in one lifetime the end of small town USA.

Francis P. Gazlay

Revolution under way in schools

Back in 1970, the voters of Michigan spoke loud and clear on "parochial," public aid to private and religious schools.



Phil Power

By a 57 to 43 percent margin, they approved an amendment to the state constitution prohibiting state support for non-public schools.

How times change!

A poll published a couple of weeks ago in the Detroit Free Press indicated that Michigan voters, by a 61-31 margin, now favor state-funded vouchers that would let children attend public or private schools of their choice. A narrower margin (53-40 percent) wanted vouchers to include religious schools.

That's a fundamental shift in public attitude on a gut-level issue. How come?

Easy. An overwhelming majority of those polled said they felt local public schools were not challenging enough, and they wanted a choice of where to send their kids for a quality education.

According to Ed Saropolus, who conducted the poll: "We're finding that baby boomers are very concerned about how their children are growing up. They have this big need to provide their children with lessons in right and wrong, teaching them values. They don't see that happening in the public school system. If they can't get that in the public school system, they believe they'll get it in the private school system."

So are we about to see a revolution in Michigan education, with public money going to fund religious schools?

Michigan's top school official, Dr. Robert Schiller, thinks so. "We'll see religious schools funded by the end of this century," he told me in an

interview. "The only question is how it comes and where."

How's it going to happen? Are the votes really there for a frontal assault to repeal the constitutional ban on aid to parochial schools?

I doubt it. There is still a lot of raw emotion on the subject, even though the public schools and teachers unions have squandered a lot of support since the 1970 vote. And I suspect the Engler Administration is too smart to get caught in a polarizing fight that could split baby boomers from the Religious Right.

They'll do it another way. You already can see the writing on the wall.

First, pass a law authorizing charter schools with state support on a per-pupil basis. That happened last year.

Second, repeal the School Code, which Gov. Engler called for in this year's state-of-the-state speech. Doing away with the School Code eliminates, at a stroke, things like required curriculum standards, proficiency tests and state-endorsed diplomas. It also lifts the rule prohibiting schools from hiring non-certified teachers.

If you do away with state standards about what kids are supposed to learn, a school can teach "creationism" instead of evolution and still qualify for full state aid.

If anybody - a parent, a priest, a college graduate, a holder of a teaching certificate - can be a teacher, any school employing such teachers can get state funds.

And if that happens, you get the substance of parochialism without having to vote on it.

This is the revolution in education now being plotted in Lansing. It may be good or it may be ill. But it deserves to be debated for what it is, now, loudly and in public.

Phil Power is chairman of the company that owns this newspaper. His Touch-Tone voice mail number is (313) 953-2047 ext. 1880.

Mill Race to get proceeds from dinner

By YVONNE BEEBE
Staff Writer

Local residents have a chance later this month to help keep a corner of Northville's past alive and well.

The Northville Historical Society, the community organization that runs Mill Race Historical Village, will be holding a fund-raiser dinner at Genitti's Hole-in-the-Wall restaurant Feb. 23 at 7 p.m.

Mill Race, located on Griswold Street just north of Main Street, is host to numerous community activities and celebrations year-round, including Fourth of July celebrations, a Christmas walk in December and several activities

during the city's annual Victorian Festival in September.

At \$35 per person, proceeds from dinner tickets will be applied to operating costs for the village. The dinner will consist of Genitti's seven-course Italian meal, followed by a live comedy performance entitled *Auditions: Every Actor's Worst Nightmare*.

In addition to the dinner and play, the historical society will hold an antique auction in the Little Theater in Genitti's Market-place.

Bird houses constructed by the Northville group the Stone Gang, which works every Monday afternoon in the basement of the vil-

lage's Yerkes House, will also be sold during the event. The houses range from \$12-\$40.

"We're selling tickets like mad and we hope to see many more sold," said Fran Gazlay, historical society member who helps maintain Mill Race.

The dinner is one of several fund-raisers the society puts on each year to help defer the some \$67,000 in annual costs for Mill Race.

The historical village, which was established in 1972, consists of authentic Northville buildings from the years 1830 to 1900. The village consists of a one-room school house, weavers' cottage, a black-

smith's shop, the Cady Inn, the Hunter house and Yerkes house.

The village is host to numerous weddings throughout the year in addition to revolutionary war reenactments and programs for school-age children where they spend the day in the shoes of a Victorian-age student by having class in the one-room school house.

"Mill Race is something people have come to for years," Gazlay said. "It's a worthy cause."

The village is open annually from May to October on Sundays from 2-5 p.m. with no admission fees.

Call 349-0767 for ticket information.

Township raises inspection fees its charges city

By RANDY COBLE
Staff Writer

Money-maker or a losing proposition?

That's what members of the Northville Township Board of Trustees are asking about the township's building department performing paid inspections for the City of Northville.

The city contracts with the township for building department inspector services, currently at the rate of \$20 a hour. Last month, the trustees questioned whether it costs the township more than that to provide the inspections. In the end, the board voted 7-0 to propose a new contract with the city that includes a rate of \$27.90 per

hour.

City officials are still looking over the written agreement and no formal decision has yet been made. They've made a counter offer to the township of \$25 per hour for inspections. The trustees may consider it at their meeting tonight (Feb. 9). If the two sides can't reach agreement, the city will have to look elsewhere for inspection services.

Township Manager Tamara Hanlin and Building Department head Mick Kruszewski say they don't have strong feelings either way. Hanlin made no recommendation to trustees, saying the matter was "the call of the board."

Kruszewski said he had "no real preference."

The trustees said they had two concerns. The first was making sure the deal doesn't infringe on work done for township citizens and businesses. The second was that the township isn't "losing" money, meaning that the per-hour rate is lower than the actual per-hour cost of providing the city with the service.

Building head Kruszewski assured the board that his department is providing good services to the township, but admitted that performing city inspections "sometimes" affected things.

As to costs, Kruszewski said the

inspections generate revenue for the township's coffers. In 1994, he said, the township took in almost \$20,000 from performing inspections for the city at the \$20 per-hour rate.

"Although it could be construed as us losing \$7.90 per hour," Kruszewski said in a memo to the board, "it has generated \$19,157 for the township."

Some trustees questioned the accuracy of that figure, however. They cited the fact that township building inspectors average \$24.21 an hour. They also speculated as to the city inspection costs in terms of wear and tear on township vehicles and other equipment.

Enter Today
MICHIGAN'S 8th Annual
Little Miss of America

Be Part of Michigan's Most Exciting and Glamorous Competitions! Beauty-Photogenic-Talent
LITTLE MISS OF AMERICA
Saturday and Sunday April 29th and 30th
OVER \$3,500.00 IN U.S. SAVINGS BONDS & CASH PRIZES AWARDED Plus \$10,000.00 Worth of Fabulous Prizes! MEET TOP AGENTS FROM HOLLYWOOD-CHICAGO DETROIT

MICHIGAN'S BOYS & GIRLS
Sunday, April 2nd
OVER \$1000.00 IN U.S. SAVINGS BONDS AWARDED Plus \$10,000 Worth of Exciting Prizes!

Michigan's 1994 Little Miss of America 1994 National Photogenic and Talent Winner Photo Kendra Dew Photographic, Inc.

BEAUTY AND PHOTOGENIC COMPETITIONS! PEEWEE (1-12 Months) MINI (13-23 Months) BABY (24-35 Months)

BOTH EVENTS HELD AT VAN DYKE PARK SUITES AND HOTEL
For More information call
PAGEANT PRODUCTIONS
(810)977-2741 or (810)650-1741

TORO

SNOWTHROWERS BACK IN STOCK!

"Limited Supply"

Prices Starting At
\$399.00
Powerlite Recoil #38170

Mark's Small Engines
16959 Northville Rd.
Northville, Michigan 48167
(810) 349-3860
Mon.-Fri. 8:30-6:00, Sat. 9:00-3:00
Closed Sunday

You can make a difference in so many ways.

Touch a Life.
Give to the United Way.

VFW Post 4012 marks milestone

Continued from 1

said, "America has seen major wars and small but bitter conflicts. We've seen tyrants come and go and the worst system of communism fall apart and we've been here through it all."

It was VFW district commander Sam Lawson, however, who put it best.

"You left the battlefields and came back home. You joined post 4012 and served veterans and this community unselfishly," Lawson said. "I don't think there's a field big enough to hold all of the people you've touched."

The post, located on S. Main Street, could barely hold the nearly 200 people who attended the Feb. 4 dinner/dance celebration. They stood in silence as an honor guard from the state VFW organization posted the colors.

One man saluted as the American and VFW flags were put into place. Adorning the walls nearby were flags from the five armed services - Army, Navy, Air Force, Marines and Coast Guard - as well as a POW/MIA banner.

The silence was broken when the audience joined in singing *The Star Spangled Banner*. Applause broke out when it ended.

Quartermaster William Widmaier read a short history of the post, recalling its early lean years and the many helpful programs the VFW undertakes for area veterans.

"Post 4012 is committed to serving our community," Widmaier said. "Let us also not forget our departed comrades. Their efforts

will be part of our history forever."

The idea for an American organization for veterans was the brainchild of a group of Spanish-American War soldiers in 1899. In 1914, they formally created the VFW.

World War I veterans living in Northville decided to bring the organization here in 1945.

They wanted to establish the post to help the flood of servicemen returning from the Second World War adjust to civilian life.

The post was formally instituted on Jan. 30, 1945. In October 1945, Northville women formed the Ladies Auxiliary of the VFW. Clara Broda served as its first president.

The anniversary ceremony was held in the auditorium of old Northville High School but the post's 102 original members didn't hold their meetings there.

Led by Donald Butler, the first post commander, the members of the new VFW post gathered in the upper floor of the Main Street Kroger grocery store for almost four years.

It took that long to raise enough money to buy a building all their own. That happened in 1949 when the post bought the Jenny Lind furniture shop on Main Street, where the post remains to this day. The VFW spent its entire \$5,000 treasury for the down payment and sold the store's inventory to renovate the building.

Many dances, bingo nights and dinners followed, raising the \$20,000 needed to pay off the mortgage on the post headquarters in 1955.

It expanded in the decades that

followed. Tragedy struck in 1988 when a fire caused major damage but the building post was renovated and reopened in less than two months.

Of the 102 charter members only one, James Funke, has been a member ever since. He and other members of the post, Widmaier noted, as well as the Ladies Auxiliary, have earned many honors and awards for their work on behalf of the VFW and the Northville community.

That's true of the post's 485 members today, he added. Of them, 276 served in World War II. Fifty-seven fought in Korea, 123 in Vietnam and 15 in the 1991 Desert Storm campaign.

Thirty more members have served on occupation duty, two others in Lebanon, two during the 1962 blockade of Cuba and one in the Indian Ocean.

Together with members of Northville's American Legion Post 147, they conduct a variety of patriotic, civic and charitable activities.

That includes everything from honoring fallen comrades in Northville's annual Memorial Day parade to providing free burial plots and services to veterans at Rural Hill cemetery.

Northville VFW members also assist veterans and their families in need and volunteer time in the post's VA hospital program.

"The hard work you've done for the country is because of home. This is what you come back to,"

Northville City Mayor Chris Johnson said. "Thank you for all you've done and continue to do for

all of us."

The post's walls are a solemn reminder of that. Mementos of battles large and small from all over the world stand in glass display cases.

One contains a tiny model of a cemetery. Written on cardboard tombstones are the names of Northville men who died in World War I.

Above them is a poem written by Colonel John McCrae in 1915 about Flanders' fields, the site of some of the conflict's bloodiest fighting.

"Honor the dead by helping the living," an inscription next to the poem reads.

In the Air Force case are patches and photos of planes, everything from a B-24 Liberator bomber to a F-4 Phantom fighter jet. An old wooden propeller is mounted above it.

The Marine case is easy to spot, the red and gold of the anchor, globe and eagle standing out. A copy of the book *Once a Marine - Always a Marine* by Ben Finney is displayed, as well as a field worship hymnal.

Names like Guadalcanal and Iwo Jima are there. A portrait of the Wall, the black granite Vietnam veterans' memorial, hangs nearby.

A captured World War II Japanese rifle, complete with

"Post 4012 is committed to serving our community. Let us also not forget our departed comrades. Their efforts will be part of our history forever."

-William Widmaier
Quartermaster

bayonet, is mounted above the Navy's case. Again, the names no one will ever forget are there, such as Pearl Harbor and Normandy.

Drawings of a paratrooper hitting the silk and Vietnam-era Huey Hog helicopters flying near the Renaissance Center hang near the Army's case. In it can be seen everything from a newspaper from the final hours of World War II to a patch from Desert Storm.

There are cans of C-rations, complete with a service-issue P-38 can opener, and a Bible carried by three different members of the same family in three different wars.

The names are there, too: Bataan, Omaha Beach, Corregidor and The Battle of the Bulge, mementos to the sacrifices Northville's veterans have made through the decades.

Arts series continues tonight

The Northville Arts Commission will be hosting the second in a three-part series of art lectures by noted art authority Michael Farrell on Thursday, Feb. 9.

Farrell is associate professor of Art History at the University of Windsor, adjunct curator at the Detroit Institute of Arts and instructor at the Art House of Detroit.

The Feb. 9 lecture will present the works of American artist Alex Katz, who combines photographic realism with a mannered and deliberate simplicity.

Farrell will lecture on the works of Chilean painter Claudio Bravo at this last lecture on Thursday, March 30.

All lectures take place in the Northville High School Forum at 7:30 p.m. Tickets are available at the door for \$8. For further information call (810) 349-6104.

Relationship Ads Work Call us today

Check coupon on bottom of HomeTown Connection for your local telephone numbers.

To respond to an ad that appeals to you call
1-900-288-7077.
Must be 18 years of age or older.

Dear Neighbor:

We will soon open our newest location, Vic's World Class Market, in your area at 42875 Grand River (East of Novi Road). Even though this store is still under construction, we are now looking for full and part time employees, department heads and stock clerks to staff the store's following departments: Bakery, Delicatessen, Floral/Greenhouse, Dairy, Grocery, Meats, Seafood and Wines. Stock clerks must be at least sixteen years of age and have a valid work permit if under the age of eighteen.

If you are looking for additional income from a part-time position, consider what Vic's World Class Market has to offer:

- A clean, pleasant atmosphere,
- Flexible scheduling,
- Employment discount
- A 401(k) retirement savings plan (for qualified employees).

In addition, full-time employees (40 or more hours per week) are eligible for the following benefits after 90 days of full-time employment:

- Medical and life insurance,
- Paid vacation and sick time.

If you are interested, we would like to meet with you. Or, if you know of someone else who is looking for a job, please pass this information along to him/her. We'll be available to answer questions and accept applications at the new store between the hours of 9 and 5 pm Monday thru Friday.

We look forward to being part of your neighborhood very soon, and thank you for your consideration.

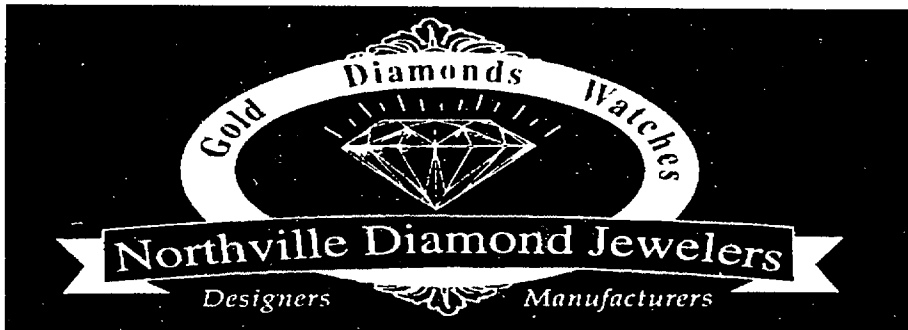

LET'S CELEBRATE VALENTINE'S DAY
with

big, bigger, biggest
discounts ever on...

DIAMONDS & 14KT GOLD JEWELRY
Storewide • Everything • Storewide

40% - 70% OFF

Excluding Movado Watches • Instock Merchandise Only • Financing available • All major credit cards accepted

February 8-18, 1995 Only

Store Hours
Monday - Friday 10 AM-6 PM
Saturday 10 AM-5 PM

Always Plenty of Convenient Free Parking!

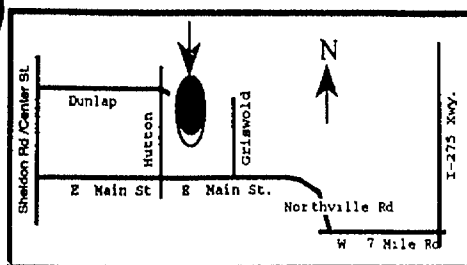

Our Lowest Prices... Ever!
Manufacturers Premium Closeouts!
Don't Wait too long -
Tremendous Selection Now!
Creative Designer and Manufacturer
of fine jewelry
All Repairs and Manufacturing
done on premises!
Everyday Discount Prices!

201 E. Main St. on Hutton.
Downtown Northville 348-6417

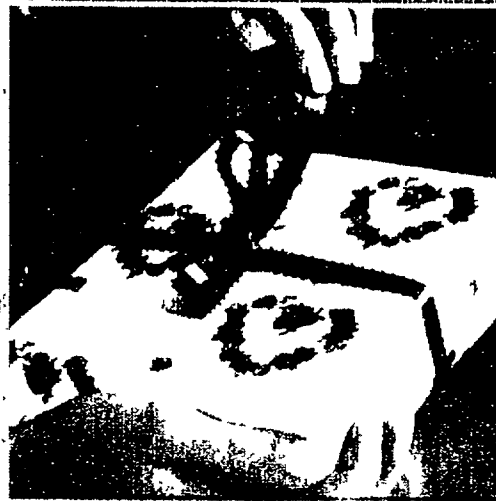

BEA
MY VALENTINE!

FREE VALENTINE GIFT WRAP

February 9-14

With purchases totalling \$100

This year, at long last Bea has agreed to be my Valentine, so I want to find the perfect gift! Westland Shopping Center has everything I'll need from candy to cologne to make Bea's Valentine perfect. They'll even wrap one gift free, with receipts totalling \$100, February 9-14. If you want someone special to be your Valentine, come to Westland Shopping Center for a gift that's sure to impress!

WESTLAND
SHOPPING CENTER

The Most Important Thing To Us Is You!

Wayne & Warren Roads, Westland
Hudson's, JCPenney, Kohl's and over 80 specialty stores



RECORD OUR TOWN

B
THURSDAY
February 9, 1995

The Makings of **EVERLASTING LOVE**

Love, sex, and romance are the topics of movies, television shows and books, many addressing the time-honored question: Is it a realistic goal to find the compatible mate and live happily ever after?

Traveling the road of a relationship can lead one to an abrupt fork in the road or wind and curve up one hill and down the other before reaching the ultimate destination, marriage.

The problem with love's portrayal on the silver screen is its simplicity. Love at first sight is a myth. True love conquers all, another myth.

There is only one true love in the world right for you and when it's really true love, you will know it the moment you meet the other person. Those, too, are myths.

Love and marriage should not be entered into hastily.

There are four stages to the typical relationship, according to Arnold Keller, the executive director of Psychotherapy and Counseling Service in Northville.

The first is the acquaintanceship stage, which can include infatuation. If successful, the couple moves on to the companionship stage, or the sharing of activities

"Opposites do not make good mates," said Keller. Sharing goals and activities and having common lifestyle elements are very important during this stage, according to Keller.

If all is still going well, the couple will enter the friendship stage where it is time for closer involvement. Sharing vulnerabilities, looking for support, honesty, and trust in the other person will occur during this phase of a relationship, according to Keller.

"Only after this stage should one consider marriage," said Keller.

The last leg of the trip is the romance stage. This is where the couple will make the decision of commitment.

"Similarities wear well," said Richard Todd, Ph.D., of the Orchard Hills Psychiatric Center in Novi. "The more similar two people are, the less changes they will have to make."

During the second and third stages of a relationship it is important to check out compatibilities either formally or

informally.

"They need to really compare likes and dislikes about values and have a sense that their lifestyles are not so far apart that they can't find a common ground," said Todd. "Choose people with like values."

Both individuals must be emotionally ready for a relationship and be honest with themselves about their qualities.

"Both need to be whole and complete when they enter a relationship. We cannot hope that the other person will fill the gaps, which are the seeds of destruction."

So if you're both ready, what do you look for?

Good qualities to have are a commit-

ment to personal growth, emotional openness, integrity, maturity and responsibility, high self-esteem and a positive attitude toward life.

"Personality is a surface thing, both people need to be well-rounded and have solid character," said Todd. "For a good relationship to exist both people have to have a depth of understanding of themselves and others which relates to their character."

Making a compatibility list is a formal way to determine what you're really looking for in a partner. That way you can make sure you've touched all the bases. You may even learn some things about yourself at the same time. Things to have on the list are physical style, emotional style, social style, intellectual style, sexual style, communication style, professional and financial styles, personal growth styles and spiritual style and interests and hobbies.

"Some relationships are built on obligation and guilt," said Todd. "They extend themselves too fast into a relationship, emotionally, physically,

and financially and it gets too costly to leave so they endure."

Todd recommends couples date each other for at least a year before advancing to the commitment stage.

"Each person will be on their good behavior for at least nine months, not deliberately," said Todd, "but they won't let everything just hang out."

Premarital counseling is good for people. "A good deal of things people need to hear, they need to hear before they have stars in their eyes," said Todd. "Once emotionally committed they don't want to hear the problems."

"One of the biggest problems that can create divorce is the choosing of an inappropriate person as a mate," said Todd. "The first time we are pretty young. We are not as mature as we think we are. We think we know what we want. We think they will change after marriage and they don't always change. We may find after marriage they have different values about life."

By CAROL WORKENS

FOUR STAGES OF A RELATIONSHIP

There are four stages to the typical relationship, according to Arnold Keller, the executive director of Psychotherapy and Counseling Service in Northville.

1. Acquaintanceship
2. Companionship
3. Friendship
4. Romance



Volunteer



Mary Gyorke

Photo by BRYAN MITCHELL

Gyorke helps kids manage money

By DOROTHY NASH
Special Writer

Teaching children the value of money - and that saving it can make it grow - is the volunteer challenge that Mary Gyorke has taken on.

Gyorke is branch manager of Community Federal Credit Union. Four years ago Jan Purtell, the coordinator of Partners for Education, the program that provides a bridge between schools and the business community, asked her whether she could run a credit union at Amerman Elementary School from November through May.

So she started to work on the project. But the idea of a credit union was not feasible, and instead a savings bank was started for third, fourth, and fifth graders.

With the help of her bank assistant - "I couldn't do it by myself," Gyorke said - and parent volunteers the school bank operates every other Tuesday from 9 to 11

a.m. in the school "health room." Fifth graders are officers - computer operators, bank managers, and four tellers for each hour.

Students who have opened accounts, each with its own account number, get dividends as recorded in their monthly statements. And at the end of the year, Gyorke said, "they are paid what they've deposited plus dividends in the form of cashier's checks."

The student officers take in the money, and sometimes if somebody wants to deposit only part of what he or she is holding, the officers make change. "They know denominations," Gyorke said, adding that "in five years they've never been out of balance."

But about the officers - how are they determined? By references, Gyorke answered. "When a student applies for a job, he (or she) provides references - from friends, relatives, anyone who can write a recommendation."

"It's a very rewarding partnership," she commented.

It's A Fact

Novi Senior Center

During January, the top four activities at the Novi Senior Center were:

1380 Homebound Meals were delivered.

407 Congregate meals served to seniors at the center.

241 seniors played Bridge.

225 seniors played Bingo.



In Our Town

Poster sweeps up with winning entry at MSU Chocolate Party in Lansing

Sue Poster placed third in the Best Overall category at the Michigan State University's Chocolate Party 1995 which was held at the Kellogg Center on the MSU campus in Lansing on Feb. 5.

Poster's entry entitled, "Sweeping Confections," were 12 little dustpans and brooms made out of semi-sweet chocolate on plates with pieces of chocolate cherry brownies, meringue and coconut. To give the illusion of brooms in motion, Poster added brush strokes to each of the 12 little plates.

One hundred seventy professional and amateur entrants had three categories, display, cheesecakes and other edibles, from which to choose.

This was the first contest for Poster, who is the pastry chef at the Sheraton Oaks Hotel in Novi. She is the previous owner of Crawford's Bakery in Northville.

Kris Jablonski placed first in the Best Overall category. He was the pastry chef at Schoolcraft College and is now with Henry Ford College.

Catholic Central students perform in England

Several Northville residents spent New Year's Day marching with bands from all over the world.

The Catholic Central marching band was invited to march in the

London Parade, the largest and longest parade in Europe. While in England, they also performed at Wembley Stadium to a sell-out crowd.

The Northville boys in the band were Ranjit Gill, Matt Konkel, Peter McFarlane, Michael Payne, Nick Pourcho, Brandon Selinsky and James Madeiros.

Century old home gets a new look

Residents have an opportunity to tour a newly renovated 102-year-old house at 307 N. Center through Feb. 12 from 1 to 6 p.m. before it goes up for either sale or lease. Northville builder Chris Compo describes the style he used in the recent extensive refurbishing as a Victorian motif with a '90s flair.

"The house is like a brand new home now," said Compo.

The 1,450 square foot house is zoned commercial/residential, has 3 bedrooms and two bathrooms.

Financial planning next topic at M.O.M.S. meeting

The topic of the Feb. 20 Moms Offering Moms Support (MOMS) meeting will be "Financial Planning" for college including some tax tips. The group meets from 9:30 to 11:30 a.m. at the First United Methodist Church, 777

West Eight Mile Road in Northville.

Attendance at M.O.M.S. activities is open to everyone. Meetings are free and you can attend as many or as few as you like.

For more information, call Jean Fraser (membership) at 344-4806.

AAUW to hold February Fireside Chat

The Northville/Novi Branch of the American Association of University Women will hold its February Fireside Chat at the home of member Sandra McDonald at 7:30 p.m. on Feb. 14. An ensemble of professional actors, "Space Presents," will showcase the one hour play "Divorce Is, Divorce Isn't."

This facilitated play is provided through the greater Detroit Section of the National Council of Jewish Women. The play has been presented to both children's and women's groups and takes a look at issues surrounding separation and divorce as they affect families. The format allows questions from the audience.

Interested prospective members may contact Ann Newton, co-vice president for programming at (810)

344-8939 or Jane Spence, vice president for membership at (810) 380-0562.

Cub Scout Fun Fair raises money to fund activities

Cub Scout Pack 903 from Winchester Elementary School recently sponsored a Fun Fair to raise money to cover operating costs. The highlight of the event was the annual Cake Auction. Each scout and his male parent or partner made a cake which was judged and auctioned.

Cakes were judged in five categories, most colorful, flattest, tallest, most yummiest and best scout theme.

About 75 people attended the fair which also included games and prizes. Money raised helps with the purchase of badges, awards and to cover operating costs.

Story ideas, accomplishments, awards, trips, etc.? Don't keep them to yourself. Share them with us and we'll share them with Northville. Write to Carol Workens, The Northville Record, 104 W. Main Street, Northville, MI 48167.



Submitted photo

Cub Scouts from Pack 903, from left, Michael McWilliams, Brandon Fell, Rob Dixon, and Adam Blunk wait their turn at the strong man game. Den Leader Jerry Horowitz holds the implement which will determine who is the strongest one of all.

CHURCH DIRECTORY

For information regarding rates for church listings call
The Northville Record or Novi News
349-1700

WALLED LAKE FIRST BAPTIST CHURCH Rev. Rogers 309 Market St. 424-2483 (behind First of America Bank off Pontiac Trail Rd.) Wed 10:00 a.m. Women's Bible Study Sunday School 9:45 a.m. 11:00 a.m. Morning Worship Nursery Available All Welcome	FIRST PRESBYTERIAN CHURCH OF NORTHVILLE 200 E. Main St., Northville 349-0911 Worship & Church School 9:30 & 11:00 a.m. Children Available at 9:30 & 11:00 a.m. Rev. James Russell, Minister of Evangelism & Singles Rev. Martin Arkin, Minister of Youth & Church School
ST. JOHN LUTHERAN FARMINGTON HILLS 23225 Gill Road (between Grand River & Freedom) Worship at 8:30 & 11:00 a.m. (Nursery) Church School 9:40 a.m. Pastor, Daniel Cave (810) 474-0584	SPIRIT OF CHRIST LUTHERAN CHURCH - E.L.C.A. 40700 W. 10 Mile (W. of Haggerty) Sat. 5:30 p.m., Sun. 8:30 & 10:45 a.m. Sunday School 9:30 a.m. Church Office 477-6299 Pastor Thomas A. Scherger
GOOD SHEPHERD LUTHERAN CHURCH 9 Mile & Meadowbrook Wisconsin Ev. Lutheran Synod Sunday Worship 8 a.m. & 10:30 a.m. David A. Grunewald, Pastor - 349-0565 9:15 a.m. Sunday School & Bible Class Wed 7pm Lenten Vespers Service	OUR LADY OF VICTORY CATHOLIC CHURCH 770 Thayer, Northville WEEKEND LITURGIES Saturday 5:00 p.m. Sunday 7:30 & 11 a.m. & 12:30 p.m. Church 349-2621, School 349-3510 Religious Education 349-2559
FIRST CHURCH OF CHRIST SCIENTIST 1100 W. Ann Arbor Trail Plymouth, Michigan Sunday Worship 10:30 a.m. Sunday School 10:30 a.m. Wednesday Meeting 7:30 p.m.	FIRST APOSTOLIC LUTHERAN CHURCH 26325 Halsted Road at 11 Mile Farmington Hills, Michigan Services every Sunday at 10:30 a.m. Also, First and Third Sunday at 7:00 p.m. Sunday School 9:30 a.m. Bible Class - Tuesday - 7:30 p.m. Song Services - Last Sunday of month - 7:00 p.m.
NORTHVILLE CHRISTIAN ASSEMBLY 41355 Six Mile Road Northville 349-9030 Sunday Worship 10:30 a.m. Sunday School 8:30 a.m., 10:30 a.m. & 3:30 p.m. Pastor Orla E. Buchan, Sr. Pastor Northville Christian School Preschool & K-8 348-9031	ST. PAUL'S LUTHERAN MISSOURI SYNOD High & Elm Streets, Northville Church 349-3140, School 349-3146 Sunday Worship 8:30 a.m. & 11:00 a.m. Sunday School & Bible Classes 9:45 a.m. Wednesday Worship 7:30 p.m.
NOVI UNITED METHODIST CHURCH 41671 W. Ten Mile - Meadowbrook 349-2652 (24 hrs.) Sunday Worship at 10:30 a.m. Nursery, Care Available Charles F. Jacobus, Pastor Church School 9:15 a.m.	FIRST UNITED METHODIST CHURCH OF NORTHVILLE 349-1144 * 8 Mile & Taff Roads Worship Services & Sunday School 9:00 & 11:00 Nursery both services (year round) Summer Worship 8:30 & 10:00 (July thru Labor Day) Summer Sunday School 10:00 (K thru 3rd grade) Dr. Douglas W. Vernon * Rev. Thomas M. Beagan Rev. Arthur L. Spafford
MEADOWBROOK CONGREGATIONAL CHURCH 21355 Meadowbrook R. Nov. at 8 1/2 Mile Morning Worship 10 a.m. Church School 10 a.m. 348-7757 Minister, Rev. E. Neil Hunt Minister of Music, Ray Ferguson	ORCHARD HILLS BAPTIST CHURCH, SBC 23455 Novi Rd. (between 9-10 Mile) Bible Study Sun. 9:45 a.m. Worship Services, 11 a.m. & 6 p.m. Wed. Bible Study, 7 p.m. Dr. Charles D. Inl. Pastor - 349-5665 We Will Love You With The Love Of The Lord
CHURCH OF THE HOLY CROSS EPISCOPAL 10 Mile between Taff & Beck Novi Phone 349-1178 Sunday 11:45 a.m. Holy Eucharist Sunday 11 a.m. Holy Eucharist 11 a.m. Sunday School & Nursery	FIRST BAPTIST CHURCH NOVI 45301 11 Mile at Taff Rd. Home of FFI Christian School Grade 2-12 Sun. School, 9:45 a.m. Worship 11:00 a.m. & 6:00 p.m. Prayer Meeting Wed. 7:00 p.m. Dr. Gary Elmer, Pastor 349-3477 349-3647
WARD EVANGELICAL PRESBYTERIAN CHURCH 17000 Farmington Uvonia 422-1150 Services 8:00, 9:15, 10:45am, 12:05pm Sunday School & Nursery Provided 7:00 p.m. evening service Service Broadcast 11:00am WURL - AM 1030	NEW HORIZON COMMUNITY CHURCH Meets at General Cinema Theatres Novi Town Center Sunday Service - 10 to 11 A.M. Mike Hausel, Pastor 305-8700 <i>A new church with a fresh approach</i>
ST. JAMES ROMAN CATHOLIC CHURCH NOVI 46325 10 Mile Rd. Novi, MI 48374 Saturday 5:00 p.m. Sunday 8:30 & 11:30 a.m. Reverend James F. Cronk, Pastor Parish Office 347-7776	FAITH COMMUNITY PRESBYTERIAN CHURCH 44400 W. 10 Mile Novi Novi 349-5666 1/2 mile west of Novi Rd. Richard J. Henderson, Pastor J. Cyrus Smith, Associate Pastor Worship & Church School 9 & 10:30 a.m.
CHURCH OF THE HOLY FAMILY 24505 Meadowbrook Rd. Novi, MI 48375 Masses Sat. 5pm; Sun. 7:30 am. 8:45 am, 10:30 am, 12:15 pm Holy Days 9 am, 5:30 pm, 7:30 pm Father John Budde, Pastor Father Andrew Tomasko, Assoc. Pastor Parish Office 349-8847	FIRST BAPTIST CHURCH OF NORTHVILLE 217 N. Wing Rev. Stephen Sparks, Pastor Sunday Worship, 8:30 a.m., 11 a.m. & 6:30 p.m. Wed. Prayer Service 7:00 p.m. Boys Brigade 7 p.m. Pioneer Girls 7 p.m. Sunday School 9:45 a.m.
VICTORY LUTHERAN CHURCH (MISSOURI SYNOD) NOVI MEADOWS SCHOOL On Taff Rd. near 11 Mile Road Sunday Worship & School 10 a.m. to 11:15 a.m. 349-2669	FIRST CHURCH OF THE NAZARENE 21260 Haggerty, Northville 349-7600 (between 8 & 9 Mile Rds. near Novi Hilton) Sunday School 9:30 a.m. Morning Worship 10:50 a.m. Evening Celebration 6:00 p.m. (nursery provided) Holland Lewis Pastor
NEW LIFE LUTHERAN CHURCH-ELCA Sunday worship 10 a.m. at the Mosonic Temple on the square in downtown Plymouth 730 Penniman-313/420-1023 Pastor-Developer Ken Roberts	<div style="text-align: center;">  <p>COME WORSHIP WITH US!</p> </div>

HomeTown



CONNECTION

Introducing a new way to meet your match. It's easy. And, your classified ad is FREE

1. Write your ad



We'll assign you a voice mailbox which will appear in your ad. Your ad will run for 4 weeks.

2. Record your message



Record your own 2 minute voice greeting, at no charge, for people to listen to. You do NOT leave your name or number at this time.

3. Your ad runs free in the paper

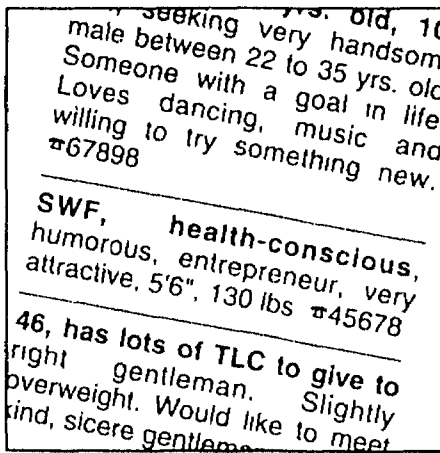

Those interested in your ad will be able to get your voice mailbox number from the ad.

4. People listen to you



They may leave their name and number for you. Those who respond are charged \$1.49 per minute. (It's put right on the monthly phone bill.)

5. You listen to them



You call in and listen to any messages left in your mailbox. This will cost you \$1.49 per minute. No one else will be able to hear your messages.

6. You get together



Once you've picked up your messages, you may decide to contact whomever you choose. Only then do you make your identity known to those who've responded to you.

Call today to place your ad Dexter/Chelsea 313-426-5032; Brighton 310-227-4436; Howell 517-548-2570; Millford 810-685-8705; Northville 810-348-3022; Novi 810-348-3022; South Lyon 810-437-4133; or mail the coupon below.

Voice Mailbox	\$ FREE	Please print clearly one character per space. Include punctuation and spaces.
First 5 lines of print ad	\$ FREE	
Additional lines _____ x \$1.50 each x 4 weeks	\$ _____	
Subtotal	\$ _____	
The following information is completely confidential. We cannot accept your ad without it.		
Name _____		
Address _____		
City _____ State _____ Zip _____		
Phone (daytime) _____ (evening) _____		
Mail to: HomeTown Newspapers, Classified Department, P.O. Box 251, South Lyon, MI 48178		

You must be 18 years of age or older to use this service. One person cannot place an ad for another person. Ads containing obscene or sexually explicit language will be rejected. This publication reserves the right to edit or refuse any ad and assumes no liability for the content of, or response to any ad or message.

Weddings



Jim and Diane Wise with Emma, 6

Diane Wise and Jim O'Neill were married Dec. 27, 1994, at their new home in Northville. Judge Michael Sapala, who also officiated at the ceremonies of Diane's brother and her sister, performed the double ring ceremony.

The witnesses were Evelyn Drake, who originally introduced Diane to Jim, and her husband, Patrick Drake, both of Dearborn. The flower girl was Diane's 6 year-old daughter, Emma, who during the ceremony received a claddagh necklace, an Irish family symbol of love, friendship, and loyalty.

After the ceremony, a dinner reception was held at Home Sweet Home in Novi. Also, the couple held an open house on New Year's

Day to celebrate their nuptials and their new home. The couple plan to enjoy a February honeymoon at Garland ski resort in northern Michigan.

Mrs. O'Neill is the owner of Baby Baby, a children's and maternity clothing consignment store in downtown Northville. Mr. O'Neill is earning his doctorate in developmental psychology at Wayne State University. He currently teaches child development and other psychology courses at Madonna University and the University of Michigan-Dearborn. He also evaluates teen drug abuse and violence prevention programs as a consultant to Test Inc., of Fraser, Mich.



Sheri and James McCulloch

Sheri Mari Pace and James Andrew McCulloch exchanged wedding vows at a double ring ceremony on June 18, 1994, at First Presbyterian Church in Northville. Scripture readings were given by Karl Pace, the brother of the bride; and Sgt. William McCulloch, the brother of the groom. The Rev. Martin Ankrum and Father Norbert Maciejewski officiated.

A reception for 225 was held at Roma Hall.

The bride is the daughter of Mr. and Mrs. John Pace of Westland. She is a 1987 graduate of John Glenn High School and is employed as a dental assistant in Waterford.

Christy Arbogast was her Maid

of Honor with Wendy Anderson and Ella Hayes as her bridesmaids. All are friends of the bride.

The bridegroom is the son of Mr. and Mrs. Donald McCulloch of Northville. He graduated from Northville High School in 1985 and is now a firefighter/paramedic with the Birmingham Fire Department.

Attending the groom was Richard McCulloch, best man and brother of the groom. The groomsmen were John Anderson, friend of the groom; and Michael Pace, brother of the bride. The ushers were Robert Pace, the brother of the bride; and David McCulloch, brother of the groom.

The couple now live in Waterford, Mich.



Jenny and Alberto Funaioli

Jenny Lynn Marroni of Northville and Alberto Ettore Aldo Funaioli, of Casale, Italy, were married on Sept. 10, 1994, at St. James United Church of Christ in Saline, Mich. A reception followed at Bauer Manor-Tipton in the Irish Hills.

Guests in attendance were from Vancouver, B.C.; London, England; Italy, and several other countries.

Following a honeymoon in San Francisco, Calif., the couple have made their home in Dearborn until

later, at which time they will move to Italy.

The bride is a graduate of the University of Michigan-Dearborn, and is employed at Hudson's.

The groom graduated from Polytechnic of Turin University in Italy. He is a staff engineer at Fiat Auto, USA and Italy.

The bride is the daughter of Mr. and Mrs. W. J. Marroni of Northville and the groom is the son of Mrs. Loredana Funaioli and the late Aldo Funaioli, of Casale, Italy.

On Campus

Four Albion College students from Northville have been recognized for their achievements:

Junior **DARIN R. MORENCY** has recently completed a successful season with the British Eighth, Albion College's marching band.

This year, the British Eighth performed four different halftime shows, each with a unique theme and drill including an all-British and a *Les Miserables* show that captured the attention of the home football audience. They then ended the season with an indoor concert that featured all of the music performed throughout the fall.

Morency, majoring in history, is the son of Mr. and Mrs. Robert P. Morency of Northville.

Freshman **CHRISTINA A. LOMBARDO** has been selected by audition to be part of the college's 70 member choir.

Members were chosen through both a personal interview with the director and a group interview, which gave the director a chance to balance and blend voices.

Lombardo, the daughter of Judith Lombardo of Northville, is majoring in speech communication and theater.

Freshman **ABIGAIL C. SEMEYN** participated in Emerging Leaders, a seminar sponsored by the Slight Leadership Program, during the 1994 fall semester.

Semeyn is the daughter of Mark W. Semeyn of Northville.

Emerging Leaders is a seminar aimed at first year students and designed to provide an understanding of campus and local communities and develop leadership skills. Issues discussed in the seminar include: student activism, leadership styles and preference, situational leadership, community service, and decision making.

Sophomore **KELLY R. CASTERLINE** spent the semester "on the air" working for the college radio station, WLBN. WLBN is run exclusively by students and broadcasts seven days a week on a closed-circuit carrier system. Students who work for the station are responsible for organization, publicity, and maintaining constant air time.

Casterline is the daughter of Mr. and Mrs. Ray J. Casterline of Northville.

JULIE S. ZWIESLER, the daughter of Mr. and Mrs. Martin L. Zwiesler of Northville, was named to the dean's list for the first semester of the 1994-95 school year. To be named to the dean's list a student must have a minimum 3.5 grade point average on a 4.0 scale.

Among those students named to the dean's list for the first semester of the 1994-95 school year at Hope was **ANYA E. GURSKI**, a graduate of Northville High School.

Michigan Technological University's Board of Control has announced the following degree recipients for spring quarter 1994: **SONESHA LOUISE DIEHL**, mechanical engineering, and **DUANE MICHAEL PIETILA**, mechanical design engineering technology.

Births



Thomas Bridges

Andrea and Keith Bridges are the parents of Thomas Daniel who was born Oct. 23, 1994, in Mission Viejo, Calif. Thomas weighed 9 pounds, 5 ounces at birth. He has three sisters, Kimberly, 4, Rebecca, 2, and Jacquelyn, 1.

John and Connie Conder of Northville and Roy and Maxine Bridges of Canyon Lake, Calif., are

the proud grandparents. His grandparents are Marc Young of Laguna Beach, Calif., and Shana Kissel of Irvine, Calif., formerly of Northville.

Paul and Jennifer DeRidder of Northville proudly announce the birth of their daughter, Grace Ann, born Friday Jan. 6, 1995, at 11:01 p.m. in William Beaumont Hospital, Royal Oak.

Karen and Greg Wright of Northville announce the birth of their son, Hunter, born Jan. 10, 1995, at Providence Hospital in Southfield. He weighed 8 pounds, and was welcomed home by brothers Justin, Evan, and Derek, and sister Dakota.

His grandparents are Gordon and Rita Wright of West Palm Beach, Fla., and Mrs. Harris Fillmore of Northville. The newborn's great grandmother, Flora Anderson, lives in Nova Scotia.

For Quick Results

Call
**GREEN
SHEET
CLASSIFIED**

(810)348-3022

NR/NN

The Northville Record

SAVE 30%

Subscribe now for only \$18⁰⁰*

What a great deal! Rush me one year (52 issues) of The NORTHVILLE RECORD for only \$18.00. I save 30% off the street sale price of \$26.00.

*Offer good for new subscribers only.

Name _____
Address _____
City/State/Zip _____
Phone _____

Mail to: THE NORTHVILLE RECORD, Circulation, P.O. Box 470, Howell, MI 48844

A Great Rate on 1 Year
Certificates of Deposit

6.5%*

Annual Percentage Yield

One Year Term

Low Minimum Balance of \$1,000

Community Federal
Credit Union



You deserve our interest.

Plymouth
500 South Harvey
(313) 453-1200

Canton
6355 N. Canton Center Rd.
(313) 455-0400

Northville
400 East Main
(810) 348-2920



*Annual percentage yield is effective as of January 18, 1995 and is subject to change. A penalty will be imposed for early withdrawal.



Speaker's focus is on local women's issues

By CAROL WORKENS
Staff Writer

"The Michigan Women's Hall of Fame" was the topic of Winifred Fraser's speech to the Northville Woman's Club on Jan. 20. Fraser also touched on a local cause called "Remember the Ladies," a campaign to get more biographies about women into the elementary school libraries.

Fraser began with a brief history of the Hall of Fame, which was founded by five women who were on the faculty of Michigan State University in 1973. The women were teaching a course on Women in American Society and realized that a 10-week course was not enough to educate people about women's contributions in history.

From this sprung a women's study major which is now offered either as a minor or as a co-major at most universities. The group also started the Michigan Women's Studies Association, the first academic association of women of its kind in the country.

In 1981, the Michigan Women's Hall of Fame opened as a place to record women's history. In 1984, 10 historical and contemporary women were honored at the first dinner.

Taking it one step further, the group acquired the Cooley Hayes House in Lansing in order to house the Hall of Fame. Built in 1893, the home is now registered as a historic site. G. Mennen Williams also resided here when it was the governor's mansion.

The Michigan Women's Historical Center and Hall of Fame was dedicated in June 1987. There are now close to 100 inductees.

Candidates for admission to the Hall of Fame have to meet certain criteria. Women candidates must have a Michigan connection either through birth or residency, or they must have achieved prominence within the state. Anyone can nominate a woman for either a historical or contemporary category. A panel does the judging and results are tabulated by an accounting firm.

Nominees are honored each fall at a fund-raising dinner. Contemporary honorees receive a silver medallion and a memorial plaque is given to a member of the family of a historical honoree.

An additional award, the Philip A. Hart Award, is given to a Michigan male citizen. The purpose of the honor is to recognize a man who, during the preceding year or during his career, showed unique understanding and support of

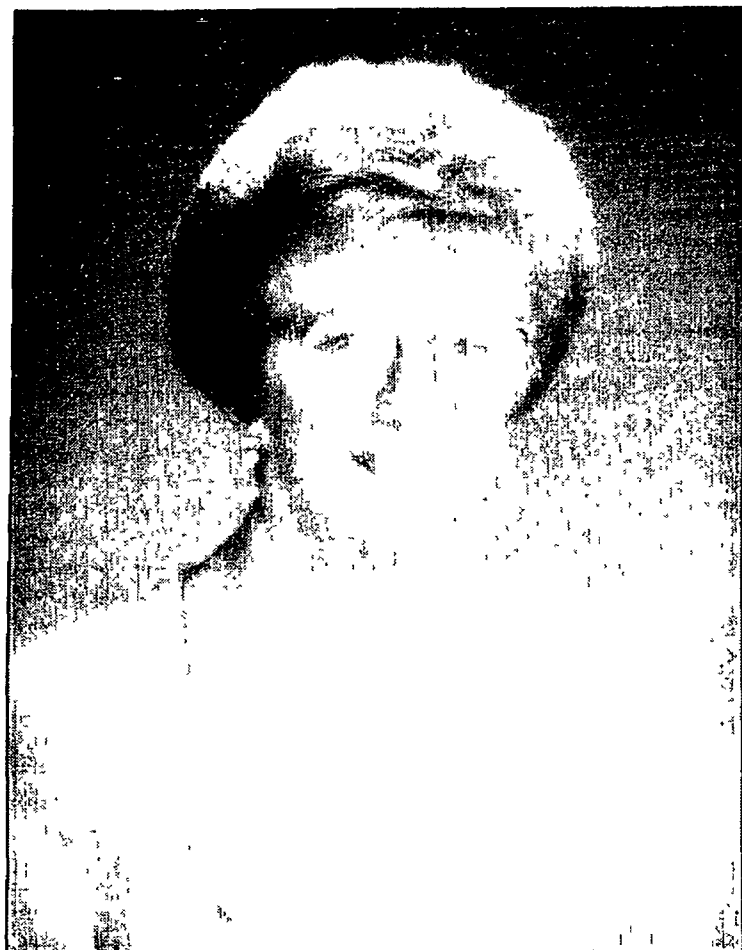

Winifred Fraser

Submitted photo

women's issues and concerns, and contributed to the advancement of women's rights either in Michigan or on the national scene.

Fraser's husband, former UAW president Doug Fraser, is one of the award recipients.

The first floor of the two-story house is devoted entirely to women's history and women's activity. Inductees are displayed on panels, along with a picture of each woman and an abbreviated history of why she was inducted into Hall of Fame.

Just a few of the slides of women Fraser showed to the group along with a brief history were those relating to Bertha Van Hoosen, Mary Anne Mayo, Marion Isabel Barnhart, Lucy Stone, Genevieve Gillette, Pearl Kendrick and Grace Eldering.

"Many of these women lived into their 80s and 90s," she said. "To live a long time you must be active and adopt a cause. You have to have some reason that keeps you going, that motivates you," said Fraser.

As president of the American Association of University Women (AAUW) Fraser is leading a local cause called "Remember the Ladies," an effort to get more biographies into the schools, especially at the K through 8 level.

Biographies about women represent only 18 to 19 percent of those in school libraries, versus 81 to 82 percent for men, according to Fraser. "This gives girls a lopsided view," she maintains.

It is important to reach girls before grade seven while they are still impressionable so that they have a wide range of career and academic choices, according to Fraser.

The school librarians have a list of the books available for purchase. Contributions for books are \$25 and can be purchased singly or jointly. Specific book titles can be selected when the donation is made. A book plate is placed inside the book.

For information on how you or your organization can contribute a book, contact Winifred Fraser, (810) 348-7264.

school-age children. Direction of group, day and time of meeting will be determined by the group. Call Karen Olson at 347-4299 for more information.

For more information, contact the church at 349-1144.

NEW LIFE LUTHERAN CHURCH, a mission of the Evangelical Lutheran Church in America, celebrates its fourth formal worship service this Sunday, Feb. 12, with a visit by the choir from King of Kings Lutheran Church in Ann Arbor.

The choir will assist the organist in leading the liturgy from the *Lutheran Book of Worship*, sing a musical call to worship, an anthem, and a creed. The congregation worships at 10 a.m. in the fellowship hall of the Masonic Temple, 730 Penniman, on the park in downtown Plymouth. Interested persons are encouraged to stop in.

For more information about Sunday services or the mission, contact the Rev. Ken Roberts: (313) 420-1023 (office) or (810) 442-7243 (home).

Wednesday, Feb. 15. The choices are Understanding the Foreign Language of the Opposite Sex, Part 1, will be presented by Betsy Bradbury at 7:30 p.m. or Emotional Hygiene for Depression with speaker Dr. Gregg Mahr. The cost is \$4.

For further information about any of the Single Place programs or to register, call 349-0911.

HOLY FAMILY SINGLES is a group for separated, divorced, widowed or never-been-married persons.

For more information, call the Church of the Holy Family, 349-8847.

Send Singles information to The Northville Record and The Novi News, 104 W. Main St., Northville, MI 48167.

mined categories by paying 25 cents per vote. The contest will conclude Feb. 10, with the class identifying who those beautiful babies really are!

Students in the fourth and fifth class visited the Plymouth Historical Museum, learning about colonial and pioneer life from displays and even viewing a steamer trunk that had been on the Mayflower.

As always, everyone is eagerly anticipating Valentine's Day parties on Feb. 10, followed by the mid-winter break.

Feb. 20-24 is enrollment week for the 1995-96 school year.

Students continue to participate in the empowerment programs, Dress-Down Day and Special Food Day, which occur each month enabling students to collect money for the year and vote on its distribution at year's end.

Church Notes

THE CHURCH OF THE HOLY FAMILY, 24505 Meadowbrook Road in Novi, will be participating in the Valentine's celebration for the Soup Kitchen Feb. 11. Parishioners interested in helping prepare and serve meals can contact Jerry Reifschneider at (810) 474-9422. Cookie makers and cupcake bakers can call Betty Powell at (810) 348-7193.

A religious article sale will be held Feb. 11 and 12 after all Masses.

For more information, call the Mariannahil Retreat Center at (313) 278-9461.

MEADOWBROOK CONGREGATIONAL CHURCH, 21355 Meadowbrook Road, in Novi will have a potluck Fellowship Dinner on Ash Wednesday, March 1 at 6 p.m. for all parishioners. For more information, call 348-7757.

FIRST UNITED METHODIST CHURCH, 777 W. Eight Mile Road, Northville, United Methodist Women would like to organize a Fellowship for mothers of

Singles

SINGLE PLACE, an adult ministry for single people, meets at First Presbyterian Church of Northville.

A Divorce Recovery Workshop will be held on Thursday evenings through Feb. 23.

A Country Western Dance class is being held on Sunday evenings through Feb. 26, 7 to 9 p.m. at the Northville Recreation Center, 303 W. Main Street.

Friday Night open bowling will be held Feb. 10 at 8:30 p.m. at Novi Bowl at 21700 Novi Road in Novi. The cost is \$6.50.

A retreat planning meeting will be held Feb. 11 from 9:30 a.m. to noon in the Forum Room of First Presbyterian Church to complete planning of social events for 1995.

Two topics will be discussed simultaneously on

School News

WILLIAM ALLAN ACADEMY

"Penguin Day" began the new year for the Tuesday-Thursday preschool class at William Allan with students and teachers dressing in black and white outfits.

The Monday-Wednesday-Friday preschool class has been learning about community workers and was recently visited by Dr. Wegzyn, DDS, who helped introduce students to the varied aspects of dentistry and facts about his work.

Kindergarten students enjoyed a field trip to the Great Harvest Bakery in Northville, enjoying samples of delicious breads during their visit.

Second grade students contributed their baby photos for a contest designed to raise money for a contribution to the Michigan Cancer Society in memory of a student's father. Each student can vote in predeter-

HOORAY, FOR THE AMERICAN AUTOWORKER YOU KNOW HOW TO DO IT RIGHT!

The Entire Detroit Area
Joins In The Celebration With You.

Everyone Gets To Create Their Own SALE!
This Friday, Saturday, & Sunday Only!

Simply cut out this coupon and at the time of purchase you decide which regular priced item goes on sale at Service Merchandise.

Coupon Event Ends February 12, 1995.

\$10 OFF
Any Regular Priced Single Item Of \$100 Or More

TAKE

OR

\$20 OFF
Any Regular Priced Single Item Of \$175 Or More

TAKE

OR

\$30 OFF
Any Regular Priced Single Item Of \$250 Or More

TAKE

OR

\$50 OFF
Any Regular Priced Single Item Of \$400 Or More

TAKE

This special coupon offer may not be used in conjunction with any other coupon, special discount or associate discount. No mail orders. Coupon must be presented at time of purchase. One coupon per customer, please. Mechanical reproductions prohibited. Applicable to regular priced merchandise only. Offer expires 2/12/95.

PRICE POINT

N4065

AMERICA'S LEADING JEWELER
**Service
MERCHANDISE**

Store Hours: Mon. - Sat. 10 AM to 9 PM; Sun. 11 AM to 5 PM

Dearborn, MI
5701 Mercury Dr.
off Southfield Freeway
at Ford Rd.
(313) 441-2300

Livonia, MI
29751 Plymouth Rd.
and Middle Belt
in Wonderland Mall
(313) 513-5070

Novi, MI
43635 West Oaks Drive
across from
Twelve Oaks Mall
(810) 348-8970

Roseville, MI
28794 Gratiot Ave
at 12 Mile Rd.
(810) 772-5858

Southfield, MI
29712 Southfield Road
between 12 & 13 Mile
Roads
(810) 559-6000

Southgate, MI
13851 Eureka Road
4 miles east of Southland
Mall at Trenton Rd.
(313) 281-0160

Sterling Heights, MI
44725 Schoenherr Road
at SW corner of Hall Rd
across from Lakeside Mall
(810) 254-2200

Troy, MI
600 John R. Road
at 14 Mile Rd
across from Oakland Mall
(810) 585-9590

Waterford, MI
245 North Telegraph
Road behind Hudsons
in Summit Place Mall
(810) 738-5700

Westland, MI
7365 Nankin Blvd.
1/4 mile west of Wayne
and Warren intersection
west of Westland Mall
(313) 525-6600

All clerical, typographical, photographic, and printing errors subject to correction. For the location of the store nearest you, call toll-free 1-800-251-1212. Serving America in 37 states. ©Service Merchandise Company, Inc., 1995

N4065



RECORD DIVERSIONS

5B

THURSDAY
February 9, 1995

Americana Concert to feature soloists Two principals will perform work by Aaron Copland

The Plymouth Symphony Orchestra will feature Jean Moorehead Libs, principal trumpet, and Kristy Meretta, principal English horn, as the soloists in Aaron Copland's *Quiet City*, part of the Americana Concert to be held Friday, Feb. 17, at 8 p.m. in the Plymouth-Salem High School Auditorium.

Quiet City was composed in 1939 as incidental music for a play written by Irwin Shaw. The piece depicts the thoughts of people in a great city at night.

Copland reset his work for solo trumpet, solo English horn and a string ensemble. The work combines the solitary musings of the jazz trumpet with the questioning, plaintive cries of the English horn.

Alternately subdued and passionate, *Quiet City* is written as a short continuous suite, ending as it begins with the stillness of the



Kristy Meretta

night and the lonely call of the trumpet.

Meretta has been with the PSO for 23 years and holds degrees in



Jean Moorehead Libs

musical performance from the University of Michigan. She has played with several symphonies in Michigan and is presently an asso-

ciate professor of music at Eastern Michigan University. She also maintains a private studio.

Libs is a graduate of Plymouth-Salem High School, where she played trumpet. She has been with the PSO for four years and holds degrees in music education, pedagogy and performance from the University of Michigan School of Music.

She was principal trumpet with the Singapore Symphony Orchestra, has held positions on several university faculties and is currently the pedagogical topics editor for the *International Trumpet Guild Journal*. She also maintains a private studio.

Tickets are \$12 for adults, \$10 for college students and senior citizens, and \$3 for K-12. For tickets or more information, call the Plymouth Symphony office at (313) 451-2112.

In town

Submit items for the entertainment listings to The Northville Record, 104 W. Main, Northville, MI 48167; or fax to 349-1050.

AUDITIONS

THE FARMINGTON PLAYERS: Auditions for their next production *How to Succeed in Business Without Really Trying* will be Feb. 20 at 6:30 p.m. Mandatory show dates are April 28, 29, 30, May 4, 5, 6, 7, 11, 12, 13, 14, 18, 19, and 20. For scripts or further information, contact Emily McSweeney, director, at (810) 626-8767.

GROSSE POINTE THEATRE: Open auditions for Broadway Bound by Neil Simon will be on Saturday and Sunday, Feb. 11 and 12 from 1 to 5 p.m. at 315 Fisher Road at Maumee in Grosse Pointe. Those auditioning should check in no later than 3 p.m.

Director Barbara Bentley is seeking two women ages 45 to 50, and four men ages 23 to 75.

For more information or a script call (313) 886-8901 or (313) 881-5619.

NEW HORIZON COMMUNITY CHURCH: The church is looking for actors and actresses to occasionally participate in Sunday morning dramas and skits. Dramas and skits are based on topical issues.

Scripts are provided and minimal rehearsal time is needed. All creative input is welcome. A local community church featuring a contemporary format, the church meets at Novi Town Center General Cinema Theaters in Novi. Those interested should call Ann Marie Frey, (810) 348-3563.

SPECIAL EVENTS

BORDERS BOOKS: Naim Abdur Rauf will perform stories from Africa on Saturday, Feb. 11 at noon. Rauf integrates folktales, songs, and dances with music played on traditional African instruments.

Borders is located in the Novi Town Center off Novi Road just south of I-96. For further information call (810) 347-0780.

NOVI THEATRE: Novi Theatre's Performances Plus acting group will present *The Miracle Worker* March 31, at 8 p.m., April 1 at 2 and 8 p.m. and April 2 at 3 p.m. The Children's Annex will present E.B. White's *The Adventures of Stewart Little* May 5, 6 and 7. Both will be at the Novi Civic Center Theatre, 45175 West Ten Mile Road. Call Linda Wickert at (810) 347-0400 for more information.

PERFORMER'S SHOWCASE: The Novi Arts Council wishes to showcase the talents of area performers. Performances will be held in the atrium of the Novi Civic Center prior to selected city council meetings. On occasion, performances may be taped by MetroVision and cablecast to residents.

Musicians, actors, poets, dancers, etc., are invited to submit application forms and audition tapes, if available, to the Novi Arts Council.

For further information, contact the arts council, 347-0400.

CARRIAGE RIDES: Classic Carriage of Northville offers carriage rides throughout the year. At this time of year, it's Sleigh Rides in the Snow in Hines Park. For Valen-

tine's Day, Classic Carriage has hooked up with Crawfords' to offer a carriage ride and dinner package. For more information and reservations, call Classic Carriage at 380-3961 or Jim at Crawfords' Restaurant at 349-2900.

THEATER

MARQUIS: For general ticket information, group rates, birthdays and for teachers to arrange for special performance times and rates, call (810) 349-8110.

The Marquis Theatre is a professional theater located at 135 E. Main Street in downtown Northville.

HOME SWEET HOME: A dinner theater program will continue at the 1920s-era Novi mansion which houses Home Sweet Home restaurant. The murder mystery and a tenderloin and salmon dinner are \$27.95 per person.

Diners are given clues - and sometimes speaking roles in the action - to help them figure out who dunnit. Prizes are given out to the best guessers.

Home Sweet Home is located at 43180 Nine Mile Road just east of Novi Road.

For information and reservations, call 347-0095.

GENITTI'S: AUDITIONS! The Play. A zany troupe is holding auditions at Genitti's Little Theatre through the spring of 1995. After a seven course dinner, it's a crazy evening of auditions, featuring song, dance, mayhem, and a few twists. Admission to the performance and dinner is by reservation only.

The Frog Prince, a musical for all ages, will be presented by September Productions at Genitti's Restaurant on Feb. 18, March 4, 11, 25, April 1, 8 and 15. Lunch begins at 11:30 a.m. The show begins at 12:15 p.m.

Call (810) 349-0522 for reservations.

Genitti's "Hole-in-the-Wall" and restaurant is located in downtown Northville at 108 E. Main St., just east of Center Street.

MUSIC

BRADY'S FOOD & SPIRITS: Playing favorites from jazz greats will be Herbie Ross every Tuesday and Reggie Braxton every Wednesday.

Live entertainment on Tuesday, Wednesday and Thursday is from 7:30 to 11 p.m. and from 9 p.m. to 1 a.m. on Friday and Saturday.

Brady's Food & Spirits is located at 38123 West Ten Mile Road, in the Holiday Inn, Farmington Hills. For more information, call (810) 478-7780.

CAFFE BRAVO: Caffe Bravo features the talents of many artists performing everything from classical guitar, jazz and blues to contemporary and folk music every Friday, Saturday and Sunday.

Upcoming performances are: Feb. 10 8:30 to 11 p.m. Shedding Pony Moon; Feb. 11 10 a.m. to noon Leslie and Jason, 3 to 5 p.m. Carol Smallwood, and 8:30 to 11 p.m., Carol & Mike Duo; Feb. 12 1 to 3:30 p.m. Ed Goldsworthy, and 4 to 6 p.m. Carol Smallwood.

The cafe is located at 110 Main Centre in downtown Northville.

Call 344-0220 for additional information.

FRIGATES INN: Frigates offers

live music every Tuesday at 8 p.m. featuring 2XL Band. Dance with The Globe at 9 p.m. Wednesdays, Fridays, and Saturdays. Frigates Inn is located at the corner of Fourteen Mile and East Lake Drive in Novi.

MR. B'S FARM: Mr. B's Farm, on Novi Road north of Ten Mile, presents live music all week with no cover charge.

Sunday is a "Strings 'N' Things Jam" from 9 p.m. to midnight every week. Local artists get together for impromptu jams.

Music starts at 9 p.m. For more information call 349-7038.

RIFFLES: Fridays and Saturdays at 10 p.m. Riffles of Northville becomes a live rhythm and blues cafe.

Riffles is located at 18730 Northville Road. For information, call 348-3490.

SHERATON OAKS: It's live entertainment on Thursday, Friday and Saturday at Eli & Denny's from 9:30 p.m. to 1:30 a.m. on Thursdays, Fridays, and Saturdays.

The hotel is at 27000 Sheraton Drive in Novi, across from Twelve Oaks Mall. For information and reservations, call 348-5000.

SPORTS EDITION: Every weekend guests can enjoy live entertainment at the Sports Edition Bar, located inside the Novi Hilton Hotel, 21111 Haggerty Road Novi.

The Sports Edition is home to Intrigue and other high-powered hits groups every weekend. A cover charge begins at 8 p.m.

STARTING GATE: The Starting Gate Saloon offers live music every Friday and Saturday night from 9 p.m. to 1:30 a.m.

The Starting Gate is located at 135 N. Center St. in downtown Northville.

SUNSET GRILL: The Grill hosts a blues "jam" every Tuesday by the Sunset Blues Band, beginning at 9 p.m. Every Thursday an unplugged blues jam begins at 9 p.m. Performing will be Wild Orchid on Feb. 17 and 24. The grill is located on the corner of Thirteen Mile and Novi roads.

For more information, call (810) 624-8475.

TOO CHEZ: Too Chez, located across from Twelve Oaks Mall in Novi, offers live jazz entertainment from 6 to 10 p.m. Mondays and 7 to 11 p.m. Fridays.

ART

BACKDOOR GALLERY: Farmington's Backdoor Gallery on 37220 Eight Mile Road specializes in unusual art dolls. The gallery is in the home of co-owner Kathy Landers. She and the other owner, Kathleen Bricker, are both artists.

Hours are 11 a.m. to 3 p.m. Thursdays and Fridays; 10 a.m. to 4 p.m. on Saturdays and by appointment. Call 474-8306.

PAINTER'S PLACE: Northville artist Caroline Dunphy has scenes of Northville ranging from small prints of the duck crossing on Main Street to large prints of Main Street looking east. Other scenes include the well, Mill Race Village and even children prepared for the Victorian Festival.

Gallery hours are noon to 4 p.m. on Tuesdays through Thursdays, or by appointment. Call 348-9544

for more information.

NEARBY

BARBER SHOP QUARTET: The Detroit-Oakland chapter of the Society for the Preservation and Encouragement of Barber Shop Quartet Singing in America, Inc. presents *That Old Gang of Mine* on Friday, Feb. 17 at 8 p.m. and Saturday, Feb. 18 at 7:30 p.m. at the Schmidt Auditorium at Clarencville High School, 21055 Middlebelt in Livonia. The show features barbershop harmony by the Gentlemen Songsters chorus and two quartets, The Ritz, 1991 International Champions and Hulabaloo, a premier comedy quartet from Ontario, Canada. Ticket prices for reserved seating only are \$11 on Friday and \$12 on Saturday. For tickets call Fred Peedle at (810) 258-9601.

LAS VEGAS NIGHT: The Fraternal Order of Police, Lodge No. 128, Southwest Oakland County, will present a Las Vegas Night on Saturday, Feb. 11 from 7 p.m. to midnight at the Fraternal Order of Eagles, 1721 Glengarry Road in Wolverine Lake. Admission is \$5 per person and includes \$2 worth of playing chips. The proceeds from this event will go to support local youth groups, other charities and the general fund. Maximum winnings of \$250 allowed.

LEMBERG GALLERY: Detroit artists Holly Branstner and Douglas Bulka will exhibit new works along with New Yorkers Jonathan Bonner, Lesley Dill, Jane Hammond, Suzanne McClelland and Todd Watts through Feb. 25 at the Lemberg Gallery.

Gallery hours are 11 a.m. to 5:30 p.m., Saturdays, 11 a.m. to 5 p.m. and by appointment. The gallery is located at 538 N. Woodward.

For more information call (810) 642-6623.

PLYMOUTH THEATRE GUILD: Performances of *The King and I* will be Feb. 24 and 25, March 3, 4, 10 and 11 at 8 p.m. Sunday performances on Feb. 26 and March 5 at 6 p.m. The Water Tower Theatre is located on the campus of the Northville Regional Hospital, 41001 West Seven Mile Road in Northville.

Tickets at the door are adults \$10, Seniors and youth \$9. Discount of \$1 if purchased in advance.

For more information and ticket locations, call 349-7110.

OAKLAND COMMUNITY COLLEGE: *The Quilted Graffe*, a two-act play based on an original children's story by OCC faculty member James McMahon, will be presented at the Orchard Ridge Campus' Smith Theatre on Feb. 17 and 18 at 8 p.m. Admission is \$7.

The plot traces adventures of two slave children who live on a Georgia plantation in the 1850s.

For more information, call (810) 471-7700.

SCHOOLCRAFT COLLEGE: A Mardi Gras dinner dance will be presented Feb. 25 at 7:30 p.m. in the Waterman Center. A New Orleans cuisine dinner will be served, with entertainment by the Red Garter Band and Schoolcraft's Scool Jazz Vocal Group. Tickets are \$30 per person, tables seat eight.

Schoolcraft College is located at 18600 Haggerty Road in Livonia.

For more information, call (313) 462-4417.

It's not easy to meet new people

...but the HomeTown Connection makes it easy!

"I was way too busy to get out and meet people. Then I saw an ad for HomeTown Connection in the Green Sheet and decided to take a chance! All it took was one phone call!! It was fun to write my own ad and before I knew it, I had messages in my voice mailbox from people who were interested in meeting me!

"I found someone special -- so can you!"



HomeTown
Newspapers

1-900-288-7077
\$1.49 per minute

You must be 18 years of age or older to use this service.

PALACE SPORTS ACTION

FEBRUARY 17 • 8 PM
vs. **INDIANAPOLIS**
FREE LIMITED EDITION PLAYER ACTION PHOTO CARD TO FIRST 9000 FANS COURTESY OF

FEBRUARY 18 • 7:30 PM
vs. **MILWAUKEE**
FREE DAVEDEVILLE LURE KEYCHAIN TO FIRST 4000 FANS COURTESY OF
DON'T MISS "MR. HOCKEY" GORDIE HOWE

FEBRUARY 21 • 7:30 PM
vs. **DENVER**
FREE TEAM POSTER TO FIRST 10,000 FANS COURTESY OF

MARCH 8 • 7:30 PM
vs. **INDIANAPOLIS**

FEBRUARY 14 • 7:30 PM
vs. **NEW YORK KNICKS**
FREE JOE DUMARS RED ROAD JERSEY TO FIRST 4000 KIDS 16 AND UNDER COURTESY OF TARGET

FEBRUARY 20 • 7:30 PM
vs. **SACRAMENTO KINGS**

FEBRUARY 27 • 7:30 PM
vs. **MILWAUKEE BUCKS**
FREE GRANT HILL RED ROAD JERSEY TO FIRST 4000 KIDS 16 AND UNDER COURTESY OF BUILDERS SQUARE

MARCH 1 • 7:30 PM
vs. **INDIANA PACERS**
FREE JOE DUMARS JERSEY TO FIRST 4000 KIDS 16 AND UNDER COURTESY OF HERSHEY'S MEIJER

CALL NOW (810) 377-0100

On sale now at The Palace Box Office and TicketMaster. Charge: (810) 645-6666. Tickets also available at the door.

"YOUR FREE CATALOG KNOCKED MY SOCKS OFF"

We get that sort of comment all the time. People are impressed that our free Consumer Information Catalog lists so many free and low-cost government booklets. There are more than 200 in all, containing a wealth of valuable information.

Our free Catalog will very likely impress you, too. But first you have to get it. Just send your name and address to:
Consumer Information Center
Department KC
Pueblo, Colorado 81009

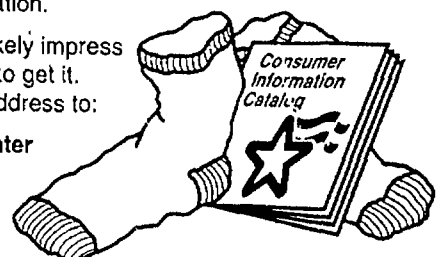

A public service of this publication and the Consumer Information Center of the U.S. General Services Administration

An unconventional family

'Boys on the Side' explores the development of a different kind of 'family'

"Boys on the Side" is a film about life in the '90s and how three women bring strength, humor, hope and richness to one another's lives as, in the process, they create a family of their own.

The film is directed by Herbert Ross, whose acclaimed career includes such explorations of friendship and other pivotal relationships as "The Turning Point," "Steel Magnolias" and "The Good-bye Girl."

"Boys on the Side" is a film about the creation, evolution and resolution of a family unit," said Ross. "The conventional family — mother, father and their biological offspring — is no longer the only option for everyone, yet an innate human need to band together in small supportive units remains universally intact."

"This film reflects a world which is multi-ethnic, a world brimming with variations of race and creed, a world with diverse sexual preferences. It is a world where the need for community is strong enough to overcome the pressures of society."

Freewheeling, cynical club singer Jane DeLuca (Whoppi Goldberg) has taken her last bite of the Big Apple. Dumped by her girlfriend a month ago and just fired from her latest East Village gig, Jane is packing up her cares and woes and heading to L.A.

Despite her determinedly perky approach to life and her compulsion to improve herself daily, Robin Nickerson's (Mary-Louise Parker) career as a real-estate agent in New York City hasn't given her the satisfaction she wants out of life.

Now, she hopes to escape the grim realities of New York City life and make a nostalgic return to San Diego via the cross-country route she took with her mother and brother as a kid.

Robin places a classified ad offering a ride share to the West Coast. The first person to answer the ad? Jane DeLuca.

The mismatched duo makes a stop in Pittsburgh to visit Jane's outrageously irresponsible friend, Holly (Drew Barrymore), and soon



Whoppi Goldberg, Mary-Louise Parker and Drew Barrymore sform their own 'family' in "Boys on the Side" from Warner Bros.

find themselves a trio, as Holly impulsively joins them on their way West. Soon after they learn that Holly has two surprises for them: she's pregnant and, without intending to, she's also become a fugitive from justice.

But Holly's not the only one with surprises. Jane's sexual orientation takes Robin unawares; soon after, Jane and Holly learn that

Robin is facing the effects of terminal illness, a fact she has kept secret from everyone, including her own mother.

As time goes on, Jane, Robin and Holly each shed the armor they've built up around the disappointments in their pasts. Laughing, bickering, crying and defending each other, they become friends — and then something

even more. Side by side by side, they join together to form something they've never really known before, something they've been searching for all along ... a sense of belonging ... a family.

For "Boys on the Side," the filmmakers cast three starring performers whose individual talents and personas are as diverse as their characters in the film.

Whoppi Goldberg, whose career has encompassed her Oscar-nominated debut in "The Color Purple," and her Oscar-winning comedic performance in "Ghost," was, according to Ross, "able to meet the needs of her character and more."

"Jane is a lonely, somewhat selfish woman who has never been able to sustain a career and who has failed on the personal level,"

said Goldberg. "She has always felt unneeded, unappreciated. That is, until she meets Robin. They never, in fact, have a sexual affair ... It's more an affair of the heart. Through Robin, Jane becomes wanted, loved and, perhaps most importantly, she becomes a necessary entity in someone else's life."

Mary Louise Parker brings to life the complex role of Robin, a woman she calls "very conservative, very white, bordering on repressed."

"Through the breakdown of Robin's health due to AIDS," said Ross, "and through the companionship and friendship of Jane and Holly, Robin really begins to live for the first time. The irony is that she has so little time left."

Drew Barrymore portrays Holly, the adventurous and flighty young woman who, having never had protection and support from her own family, finds comfort, strength, encouragement and stability in the triangle of deep affection formed with Jane and Robin.

In addition to the serious issues considered in "Boys on the Side," there is much wit and humor in the story. Each character is a collection of qualities and contradictions.

Robin mixes a take-charge assertiveness in others' crises with her wan, hopeless outlook on her own life. Jane is a strong, loyal friend even as she fights self-doubt and loneliness. And Holly's brash trajectory through her past sexual encounters contrasts sharply with her romantic intensity when she finally falls in love.

"No one is exactly the person you'd expect: not the good-hearted cop, not the vulnerable and generous bartender, not Robin's mother, and certainly not any of the people we play," explained Parker.

"We saw this as a story about real people and their hearts and souls — not about stereotypes or demographics or images, but about quirky, unpredictable, multi-dimensional human beings," she continued.

"That's where the richness lies in it for me."

'Pulp Fiction' combines violence with black humor

PULP FICTION
By Mike Kapusky
Northville

Is that the same guy who was in that "Saturday Night Fever" and "Grease" movie? Who knew?

John Travolta and Larry Fishburne are just two of the characters that viewers meet in "Pulp Fiction." This is a powerful movie built on the foundations of terrible violence and extremely funny black humor in the most unusual situations. It deals

around the adventures and misadventures of "the man," his girlfriend, his thugs and his foes stacked together in a unique display of plots.

The sex, drugs and violence may turn off most, but the die-hard fans who ignore the pseudo-gruesome visions and think of "Pulp Fiction" as only fiction will have their funny bones tackled with dark humor. The creative plot, unique characters and inventive atmosphere set this one apart from the rest.

"Pulp Fiction" tangles with a promising

four stars, (based on a five-star system with five the highest). If you do not expect it to happen, it probably will happen.

BIG
By Helaine Binstock
Novi

There's a message in this 1988 fantasy/comedy which features Tom Hanks as the short, 12-year-old Josh who wishes he were "big."

His body magically transforms into that

of a man, while his attitude continues functioning as a child. Everyone regards him "missing," except his best friend, who alone knows the truth.

A computer whiz before his metamorphosis, the 30-year-old "man" fortuitously falls into a job with a toy company. He swiftly becomes a vice president, and why not? He identifies with things kids enjoy. His enthusiasm for the toys gets noticed by top brass.

While his competitive colleagues fight among themselves, Josh has a ball and

flourishes. He immediately recognizes weaknesses with company products, those only a kid would understand.

"Big" also stars Robert Loggia who is great as Josh's boss. He is totally convincing. You accept his admiration for Josh's attitude and his high appraisal of his newest employee.

The "innocence" that wins Josh a female paramour and has him swiftly climbing the corporate ladder conveys to the viewer — no matter how old you are, it's good to retain a little bit of the child.



Uma Thurman and John Travolta are just one of the 'fun couples' in Quentin Taranatino's 'Pulp Fiction.'

Looking For Love In All The
Wrong Places.



Place your personal ad with us at

HomeTown Connection. Don't let your love

life be out on the range.

HomeTown
CONNECTION



Scott Daniel,
Sports Writer 349-1700

RECORD SPORTS

7B

THURSDAY
February 9, 1995

Grapplers beat Franklin 39-33

By SCOTT DANIEL
Sports Editor

It's a good thing Nick Bowersox has big shoulders.

That's because the Mustang wrestling team's fate rested squarely on them Thursday at Livonia Franklin. With the dual meet tied at 33, Bowersox faced the Patriots Bill Sari.

The heavyweight responded by pinning Sari and pushing his team to a 39-33 victory. Bowersox saved Northville the embarrassment of blowing a 24-0 lead as well.

Coach Garnet Potter said he knew he could count on his senior But, he added, he shouldn't have had to.

"We should've beat them better than we did," Potter said.

The win raised Northville's Western Lakes conference record to 3-2. The Mustangs close the league season Saturday with the WLAA meet.

Potter said guys like Mike and Joe Scappatucci, Josh Tarrow and Sam Saran should place highly at the meet. He said he's looking for a top-half finish from his team.

"We should do all right," said Potter.

As for Thursday's match, Northville was more than all right early on.

Tarrow (100 pounds) and Rick Torrance (106) both collected voids to put the Mustangs up 12-0. Nick Sriraman added six more points to that total with a pin of Ryan Doig in 1:25.

James Kyle wrestled at 119 pounds and pinned Trey Bracey in 2:38. Livonia then began its comeback.

John Grill defeated Northville's Jason Keranan at 126 pounds. Then Mike Vertrees was pinned by



photo by BRYAN MITCHELL

Continued on 10 Northville's Dana Ghedotte shows her form on the floor exercise.

Gymnasitcs team takes fourth at Canton invite

By SCOTT DANIEL
Sports Editor

While state gymnastics competition doesn't get under way for almost another month, Northville/Novi may have gotten an early preview Saturday.

Almost all of Michigan's top Class A squads were on hand for the Canton Invitational. The combined Novi/Northville team, which went into the meet ranked No. 9, more than held its own.

Northville/Novi finished fourth with 135.60 points. Freeland, ranked second in Class A, won the invitational with 142.10 points, Birmingham Seaholm was second at 139.75 and Rochester Adams was third with 137.45.

"We were really consistent," coach Barb Winn said of the meet. "Everyone at the meet probably couldn't believe we were fourth. But we have eight girls that contributed. That's what did it for us."

Northville/Novi's point total represented its highest score this season.

"We still haven't hit our peak yet," Winn said.

Erica Winn was the star of the invitational for the combined team. She finished ninth in the vault and balance beam and 10th in the floor exercise.

No Novi/Northville competitor finished higher than Winn.

She scored an 8.85 on the vault. Stacey Williamson didn't place but performed well with an 8.65. Gina Spinazze scored an 8.35, Robyn Wehab and Dana Ghedotte each had an 8.0.

Northville/Novi failed to place in the uneven bars. Scores included an 8.5 for Winn, an 8.2 for Spinazze, 7.7 for Wehab and Mary Essary and Dana Ghedotte had a 6.8.

Winn and Williamson each notched 8.8 on the beam, which

"We were really consistent. Everyone at the meet probably couldn't believe we were fourth. But we have eight girls that contributed. That's what did it for us."

BARB WINN
Gymnastics coach

was good for ninth place. Spinazze had an 8.5, Wehab an 8.45 and Ghedotte an 8.1.

Spinazze was ninth in the floor exercise at 8.95 and Winn was 10th with an 8.85. Williamson and Wehab each had 8.65 and Ghedotte a 7.95.

Winn was 10th in all-around with 35 points.

NORTHVILLE/NOVI 134.5, BIRMINGHAM 122.8

Winn juggled her lineup a bit for the Friday road meet. The combined team didn't miss a beat and won every event.

Erica Winn took first on the vault with 9.0 while Williamson was second at 8.6. Spinazze had an 8.45, Wehab a 7.8, Katie Bucrek a 7.0 and Stephanie Manza a 6.8.

Novi/Northville swept the beam. Wehab was first with a 9.2, Williamson was second with an 8.6 and Winn was third with an 8.55.

On uneven bars, Winn was first with an 8.7 and Essary was third with an 8.25. Essary won the floor exercise with an 8.9, Spinazze was second with an 8.85 and Wehab was third with an 8.75.

The gymnastics team is off from competition until Feb. 23

Tankers remain winless in WLAA with 100-80 loss to Canton

By SCOTT DANIEL
Sports Editor

My, how the mighty have fallen.

After years of battling for division and conference titles, the Mustang swim team is still searching for its first Western Lakes victory this winter. Canton handed Northville its latest setback Thursday, 100-80.

"Canton's a good team," coach Mark Heiden said. "They have a lot of depth."

The Mustangs fell to 3-4 overall. All three victories have come against Kensington Valley Conference teams, Brighton, Novi and South Lyon.

Heiden had a couple of theories on

"Canton's a good team. They have a lot of depth."

MARK HEIDEN
Swimming coach

Northville's league difficulties. He said the Mustangs have a small squad and have suffered injuries that have depleted the lineup.

"I knew it would be a hard (season)," said Heiden.

Northville was scheduled to face Farm-

ington Hills Harrison Tuesday. The Mustangs are on the road at Livonia Franklin today at 7 p.m.

As for Thursday's meet, the Chiefs simply had too much for Northville.

The Mustangs started on a positive note, however. The 200-yard medley relay team of Craig and Jeff Sieving, Jim Johnston, and James Elsesser won its race in 1:49.03.

In the 200-yard freestyle, Evan Whitbeck was second in 57.53. Andy Stewart was third in 2:06.40 and Chns Bond was fourth in 2:06.95.

Johnston took another second place finish for Northville in the 200-yard IM. He

swam a 2:20.53 while teammate Kevin Mount was fifth in 2:32.74.

Jeff Sieving inched closer to the state cut in the 50 freestyle with a time of 23.08 for first place. He needs to get down to 22.69 to make the state meet.

"He enjoys the 50 free a lot," said Heiden.

In diving, Chris Anderson scored 233.25 points for third place. Dan Basse was fifth with 120.85.

In the 100-yard butterfly, Craig Sieving won in 1:00.06 and Mount was fifth in 1:14.88. Elsesser finished third in the 100-yard freestyle in 56.32 and Stewart was fifth in 57.59.

Whitbeck was a winner in the 500-yard freestyle. He swam a 5:20.02 and Bond notched a 5:38.85 for third.

In the 200-yard freestyle relay, Anderson, James Malloure, Elsesser and Whitbeck were second in 1:40.81. Craig Sieving won the 100-yard backstroke in 59 seconds while Jordan Brun was third in 1:10.15 and Pat Armstrong fourth in 1:11.33.

A 1:03.67 by Jeff Sieving was good for first in the 100-yard breaststroke. The team of Bond, Whitbeck, Johnston and Craig Sieving was second in the 400-yard freestyle relay. Malloure, Jeff Sieving, Stewart and Anderson were third.

Cagers dump Walled Lake Western 50-45; fall to Central

By SCOTT DANIEL
Sports Editor

Just call him "Ice."

With just 1:15 left and his team trailing by a point, Ben Szostek coolly hit a three-point jumper. Then with eight seconds to go, Ice drained a pair of free throws to seal Northville High's 50-45 road victory over Walled Lake Western Friday.

"He played real strong the last minute of the game," said coach Larry Taylor. "He's getting more confident each game he plays."

The junior led the Mustangs with 14 points in the game. Anthony DeBenedet added 11 and James Holman 10.

Northville improved to 8-5 overall and 4-3 in the Western Lakes Activities Association. It was anything but an easy victory however.

A season after going 0-21, this was a different Western crew. Walled Lake trailed most of the way, but fought back to tie the game late and threatened to steal a win.

"They're a good team," said Taylor. "(Coach) Pat Adams has them playing hard. We knew it wouldn't be an easy game."

Walled Lake showed its spunk in the first quarter. Northville jumped to a 7-2 lead with the game less than two minutes old. Brian Buser hit a three-pointer and DeBenedet benefited from the quick hands of Aneil Kersey to score a layup.

But Western's Paul Whitting scored five straight points to tie the game at seven. The Mustangs ran off seven straight points and then held Walled Lake off for a 14-12 by the end of the period.

The game remained close until the final few seconds of the half.

Holman connected on a pair of free throws with 37 seconds left to make it 23-20. Szostek then beat the halftime buzzer with a jumper from the free throw line. He scored seven in the half.

Taylor said it was kind of an average half of play for his club.

"We weren't doing anything special," he added. "We

were not running the floor real well."

Walled Lake continued to try and play catch-up in the second half.

A hoop by Mark Sander made it 39-32 with 1:49 left in the third. Western closed the gap to three by the end of the frame.

Whitting and Garon Oseff scored five points as the home team grabbed a 43-42 lead with 5:40 left. The teams traded baskets until Szostek's three-pointer with 1:15 to go.

Despite having to fight Walled Lake off in the last minute, Taylor said his team didn't take the Warriors lightly.

"We stressed the importance of it being a division game," he added.

Having already lost to Canton, Northville needs to win the rest of its division games for a shot at the title.

"We have to hope that someone beats Canton," Taylor said, "and we have to win our games."

However the season turns out, the coach said his team plays to its full potential.

"This group of guys works together very good," said Taylor.

Besides Szostek's heroics, Kersey had a solid game at point guard. He dished off 10 assists.

"He sees the floor really well," Taylor said, "and doesn't worry about scoring."

WALLED LAKE CENTRAL 68, NORTHVILLE 66

Roles were reversed in the Jan. 31 home game. Northville fought from behind.

As the fourth quarter progressed, it looked like the Mustangs comeback would be successful. Northville, in fact, took a 64-59 lead with more than three minutes to go.

But Central, which has developed into a WLAA powerhouse in recent years, tied it up with 57 seconds left. Walled Lake's Greg Tobias then nailed four straight free throws to push his team to victory.

"They had a 10-point lead on us at one time," said Taylor. "But we fought back."

Tobias was the difference in the game. He scored 10 of his 16 in the fourth quarter.

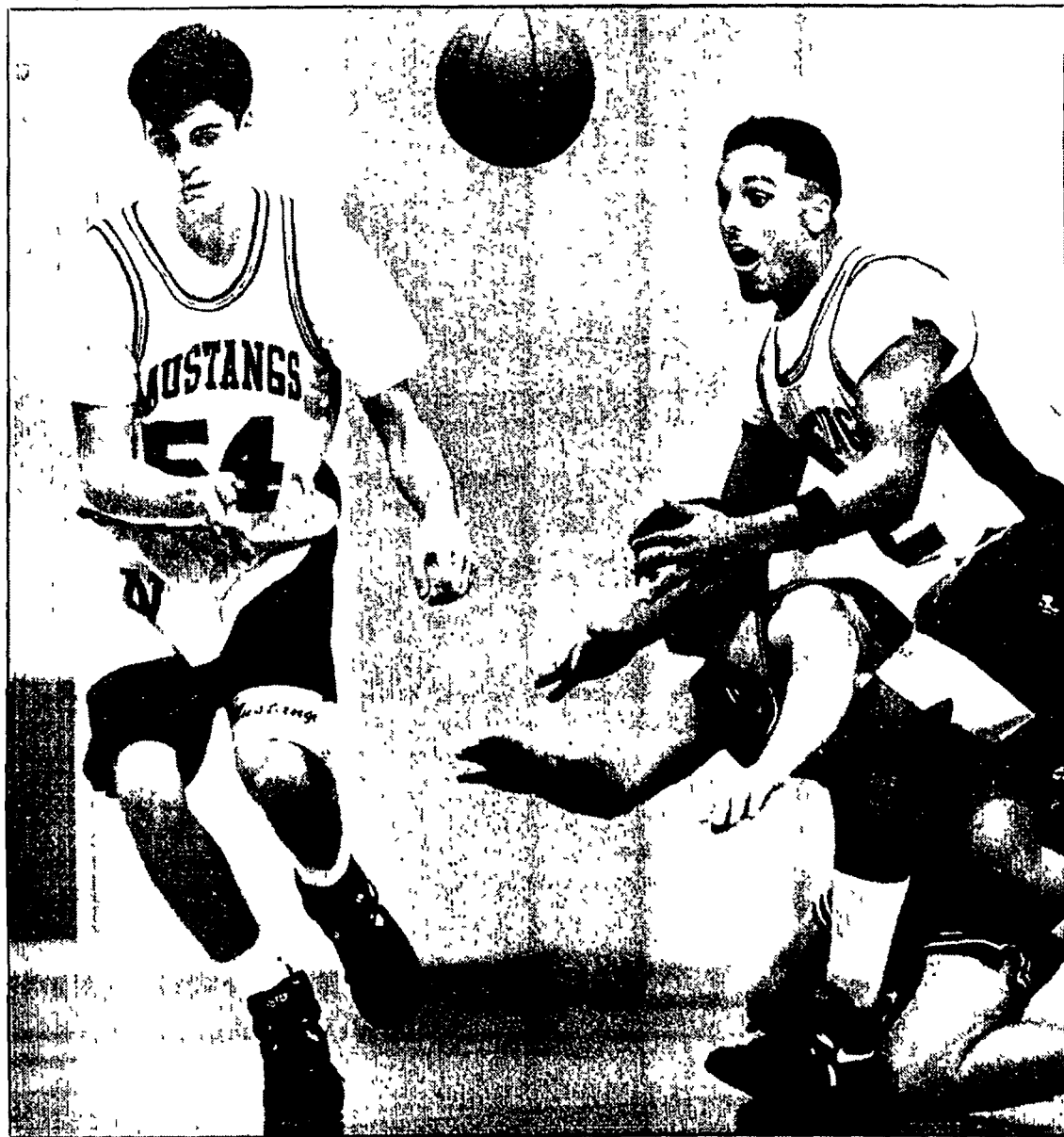

photo by BRYAN MITCHELL

Scott Lloyd (left) and Aneil Kersey battle for the ball in a recent game.

SCOREBOARD

AREA LEADERS

BASKETBALL

WLAA STANDINGS

WESTERN DIVISION

Canton	5-2/9-4
Northville	4-3/8-5
W. L. Western	3-4/5-8
Farmington Harrison	2-5/3-10
Churchill	1-4/2-8
Franklin	0-7/2-9

LAKES DIVISION

Westland Glenn	7-0/11-2
W.L. Central	6-1/11-2
Salem	6-1/11-2
Stevenson	4-3/8-4
Farmington	1-6/11-12
N Farmington	1-6/2-11

AREA LEADERS

SCORING

Clayton (South Lyon)	22.6
Feig (Fowlerville)	21.0
Kofahl (Milford)	15.9
Buser (Northville)	15.8
Ettig (Brighton)	15.3
Klein (Howell)	15.1
Greenman (Pinckney)	13.6
Dixon (Howell)	12.4
Lancaster (Milford)	12.4
Anderson (Northville)	12.0
Daniels (Hartland)	11.4
Brown (Pinckney)	11.3
Krips (Brighton)	11.1
Lewis (Fowlerville)	11.0
Demar (Lakeland)	10.7
Douglass (Fowlerville)	10.0
Anguish (Brighton)	8.8
Clothier (Brighton)	8.8
Wilkins (Lakeland)	8.5
Hardin (Lakeland)	8.4
Booms (Milford)	8.0
Amburgey (Pinckney)	8.0
Funk (Howell)	7.8
Begin (Hartland)	7.6
Demeester (Milford)	7.6

REBOUNDING

Clayton (South Lyon)	13.2
Anderson (Northville)	8.6
Anderson (South Lyon)	7.8
Hardin (Lakeland)	7.0
Kofahl (Milford)	6.7
Holman (Northville)	6.6
Amburgey (Pinckney)	6.3
Clothier (Brighton)	6.2
Booms (Milford)	6.0
Karell (Lakeland)	6.0
Lewis (Fowlerville)	6.0
Curtis (Hartland)	6.0
Baliko (Hartland)	5.7
Jeter (Pinckney)	5.3
Buser (Northville)	5.1
Feig (Fowlerville)	5.0
Lancaster (Milford)	5.0
Funk (Howell)	4.8

ASSISTS

Kersey (Northville)	7.2
Wilkins (Lakeland)	5.2
Levoska (South Lyon)	5.0
Feig (Fowlerville)	5.0
Brown (Pinckney)	4.5
Ettig (Brighton)	4.1
Klein (Howell)	3.5
Greenman (Pinckney)	3.2
Douglass (Fowlerville)	3.0

Thomas (Fowlerville)	3.0
Wroe (Novi)	3.0
Hackett (Fowlerville)	3.0
Kofahl (Milford)	2.8
Dixon (Howell)	2.8
Robinson (Fowlerville)	2.4
Daniels (Hartland)	2.3
Demeester (Milford)	2.3

THREE-POINTERS

Lancaster (Milford)	30
Clothier (Brighton)	24
Daniels (Hartland)	20
Demeester (Milford)	19
Klein (Howell)	19
Krips (Brighton)	17
Brown (Pinckney)	17
Wilkins (Lakeland)	15
Dixon (Howell)	15
Kofahl (Milford)	13
Douglass (Fowlerville)	13
Demar (Lakeland)	12
Sander (Northville)	12
Buser (Northville)	12
Graves (Howell)	12
Begin (Hartland)	12
Ettig (Brighton)	11
Mortenson (Pinckney)	9
Blakeslee (Howell)	8
Laura (Lakeland)	7
Cappuccilli (Hartland)	7
Turner (Hartland)	7
Olthoff (Fowlerville)	7
Wiejacha (Lakeland)	7
Sargent (South Lyon)	6
White (South Lyon)	6
Greenman (Pinckney)	6
Wallace (Lakeland)	5
Feig (Fowlerville)	5
Cosman (Pinckney)	5
Clayton (South Lyon)	5

FIELD GOAL PCT.

Clayton (South Lyon)	.607
Jeter (Pinckney)	.607
Austin (Howell)	.580
Klein (Howell)	.560
Amburgey (Pinckney)	.532
Anguish (Brighton)	.530
Buser (Northville)	.526
Karell (Lakeland)	.520
Szostek (Northville)	.520
Nagelkirk (Lakeland)	.520
Greenman (Pinckney)	.470
Graves (Howell)	.470
White (South Lyon)	.470
Nagelkirk (Lakeland)	.460
Clothier (Brighton)	.460
Anderson (Northville)	.455
Funk (Howell)	.450
Portera (Howell)	.440
Coleman (Brighton)	.440
Minna (Lakeland)	.440
Wiejacha (Lakeland)	.430
Hardin (Lakeland)	.430
Demeester (Milford)	.430
Dixon (Howell)	.420
Kofahl (Milford)	.410
Lancaster (Milford)	.410

FREE THROW PCT.

Clayton (South Lyon)	.809
Krips (Brighton)	.790
Demar (Lakeland)	.790
Schelte (Howell)	.780
Greenman (Pinckney)	.780
Booms (Milford)	.780

Sander (Northville)	77.4
Lancaster (Milford)	76.0
Cosman (Pinckney)	76.0
Olthoff (Howell)	75.0
Karell (Lakeland)	75.0
Demeester (Milford)	75.0
Feig (Fowlerville)	75.0
B. King (Howell)	75.0
Pennell (Howell)	75.0
Funk (Howell)	74.0
Hackett (Fowlerville)	73.0
Kofahl (Milford)	72.0
Clothier (Brighton)	71.0

STEALS

Feig (Fowlerville)	5.0
Ettig (Brighton)	3.9
Wroe (Novi)	4.0
Brown (Pinckney)	2.9
Greenman (Pinckney)	2.9
Klein (Howell)	2.5
Anderson (Northville)	2.4
Mouser (Brighton)	2.4
Mortenson (Pinckney)	2.4
Wilkins (Lakeland)	2.3
Levoska (South Lyon)	2.28
Kersey (Northville)	2.1
Clothier (Brighton)	2.0
Hackett (Fowlerville)	2.0
Thomas (Fowlerville)	2.0

TEAM OFFENSE

Fowlerville	71.8
Howell	63.1
Milford	56.6
Northville	57.1
Lakeland	52.4
Brighton	51.8
South Lyon	50.8
Hartland	50.6
Pinckney	50.0
Novi	41.3

TEAM DEFENSE

Northville	45.5
Novi	48.5
Milford	49.5
Howell	49.5
Brighton	55.8
Pinckney	57.0
South Lyon	58.0
Lakeland	58.0
Hartland	62.4
Fowlerville	65.0

WRESTLING AREA LEADERS

100 POUNDS	
Trierweiler (Howell)	32.4
N. Dias (Brighton)	25.4
Shaw (Hartland)	21.12
Miller (Lakeland)	15.9
Call (Fowlerville)	15.13
Waldron (Milford)	17.17

106 POUNDS

Saran (Northville)	11.1
McCurdy (Milford)	33.3
Lupton (Howell)	21.9
Howie (Brighton)	6.3
Secco (Brighton)	5.3
Ellis (South Lyon)	11.11
Ricard	16.12

112 POUNDS

Williams (Fowlerville)	32.2
Worley (Hartland)	30.5
Kaltz (Milford)	20.4

Dean (Brighton)	22.7
Wayne (Lakeland)	12.7
Wallace (South Lyon)	19.14

119 POUNDS

Hullberg (Hartland)	30.7
Trierweiler (Howell)	24.7
Ferich (Fowlerville)	19.8
Howard (South Lyon)	18.9
Kaska (South Lyon)	7.5
Young (Brighton)	11.8

126 POUNDS

Matt Griffin (Brighton)	28.1
Cheyne (Milford)	22.2
Wendel (Howell)	29.5
Finch (Fowlerville)	12.12

134 POUNDS

R. D. Dias (Brighton)	24.2
Watanabe (Novi)	21.4
Peabody (Milford)	22.8
McDaniels (South Lyon)	6.3
Kalts (South Lyon)	18.14
Gonzales (Howell)	19.11

142 POUNDS

Lesperance (Novi)	36.4
M. Scappaticci (Northville)	15.6
L. Hicks (Fowlerville)	16.7
Kaiser (Brighton)	9.6
Ramsey (Milford)	18.11
John Duncan (South Lyon)	4.3

151 POUNDS

Richardson (South Lyon)	25.6
Bennett (Hartland)	27.11
C. Hicks (Fowlerville)	17.9
Stroup (Brighton)	17.7
Cini (Novi)	12.7
Nash (Pinckney)	12.10
Coffey (Fowlerville)	29
Suenkonis (Novi)	27
Malthaner (Brighton)	25
Borashko (Novi)	23
Schmidt (Milford)	20

160 POUNDS

Olson (Brighton)	30.0
Dinning (Fowlerville)	27.0
Kuzinski (Hartland)	34.3
Duncan (South Lyon)	29.5
Scheck (Milford)	25.8
Dukes (Brighton)	25.9
Kern (Lakeland)	17.7
Becker (Novi)	17.14

171 POUNDS

McBride (Novi)	13.1
Arnold (Howell)	30.8
Kuzinski (Hartland)	27.10
Mathews (Brighton)	12.7
Wells (South Lyon)	14.14
Bisbikis (Lakeland)	6.6

185 POUNDS

James (South Lyon)	30.6
Gyorkos (Hartland)	29.9

215 POUNDS

Niles (Brighton)	23.1
Mate (Howell)	34.3
Harvey (Fowlerville)	30.5
Wilson (South Lyon)	18.9
Schick (Hartland)	24.13
Roan (Milford)	17.15

275 POUNDS

Joe Adam (Howell)	29.1
Chris Tyle (Fowlerville)	31.5
Williams (Milford)	28.8

Chamberlain (Hartland)	20.11
Oziemski (South Lyon)	16.12

VOLLEYBALL AREA LEADERS

KVC STANDINGS

Lakeland	6-1/15-5
Brighton	6-2
Howell	5-2/24-4-5
South Lyon	3-4/13-9-4
Milford	3-3/3-9-1
Novi	3-4/4-5
Hartland	0-6/15-16-4

KILLS

Ebert (Fowlerville)	269
Reader (Howell)	251
Sweeney (Howell)	224
McMillan (South Lyon)	116
Gregerson (Northville)	115
Jordan (Howell)	104
Feliciano (Howell)	103
Richardson (South Lyon)	98
Durand (Brighton)	72
Rusch (Brighton)	72
Docusen (Fowlerville)	60
Dominick (South Lyon)	60
Agemy (South Lyon)	59
Munsell (Howell)	57
Manonin (Howell)	56
DeWitt (Novi)	55
Jones (Brighton)	52
Heintz (Milford)	48
Zaroslavsky (Howell)	45
Horgan (Brighton)	44
Madden (Milford)	43
Curtis (Fowlerville)	40
Place (Novi)	38
Kelly (Howell)	37
Drury (Novi)	37
Cook (Pinckney)	35
Nash (Pinckney)	30
Coffey (Fowlerville)	29
Suenkonis (Novi)	27
Malthaner (Brighton)	25
Borashko (Novi)	23
Schmidt (Milford)	20

ACES

Jordan (Howell)	84
Nicol (Howell)	79
Reader (Howell)	79
Feliciano (Howell)	78
Boss (Howell)	71
Manonin (Howell)	60
Sweeney (Howell)	57
Munsell (Howell)	46
Dominick (South Lyon)	45
Ebert (Fowlerville)	45
Bozak (Hartland)	41
Shaw (Novi)	29
Heintz (Milford)	28
McMillan (South Lyon)	28
Colfay (Fowlerville)	26
Docusen (Fowlerville)	26
Durosa (Pinckney)	25
Fisher (South Lyon)	25
Jones (Brighton)	22
Nash (Pinckney)	22
Kelly (Howell)	22
Matsunaga (Novi)	21
Durand (Brighton)	21
Rusch (Brighton)	20
Curtis (Fowlerville)	19
Elwell (South Lyon)	18
Mott (Novi)	17
Pietek (Brighton)	17
Richardson (South Lyon)	13

BLOCKS

Waldo (Hartland)	94
Feliciano (Howell)	73
Ebert (Fowlerville)	70
Borashko (Novi)	42
Agemy (South Lyon)	39
DeWitt (Novi)	31
Jordan (Howell)	28
Sweeney (Howell)	25
Docusen (Fowlerville)	25
Munsell (Howell)	23
Reader (Howell)	22
Horgan (Brighton)	21
Place (Novi)	19
Cook (Pinckney)	18
McMillan (South Lyon)	18
Harvey (Fowlerville)	16

RECREATION STANDINGS

BASKETBALL

MEN'S LEAGUE

DIVISION I

Thunderbirds	5.0
Showtime	4.1
J.B. Pub.	3.3
Park Place II	2.4
Capstone	1.4
MAO	0.5

DIVISION II

Question Mark	5.0
Tree Farm	4.1
Point Zero	4.1
Aerolek	3.2
Ar Gage	3.2
BGBH	2.3
Steelers	2.3
En Fuego	1.4
Traillblazers	1.5
Starting Gate	0.5

BASKETBALL 3 ON 3

Timberland Capital	16.4
--------------------	------

Day (Fowlerville)	16
Place (Novi)	12

DIGS

Shaw (Novi)	263
Amemiya (Novi)	190
Boss (Howell)	166
Muir (Hartland)	165
DeWitt (Novi)	150
Jordan (Howell)	148
Sweeney (Howell)	139
Nicol (Howell)	137
Reader (Howell)	136
Snider (Novi)	131
Coffee (Fowlerville)	126
Place (Novi)	118
Ebert (Fowlerville)	116
Feliciano (Howell)	105
Curtis (Fowlerville)	101
Jones (Brighton)	92
Porter (Milford)	89
Madden (Milford)	84
Docusen (Fowlerville)	83
Schmidt (Milford)	82
Manonin (Howell)	78
Jandasek (Brighton)	76
Rayner (Fowlerville)	75
Durand (Brighton)	74
Dey (Fowlerville)	62
Yihay (Novi)	57
Cook (Pinckney)	56
Cullin (Pinckney)	54
Kerzykowski (Fowlerville)	53

BOYS 10-12 GRADE

Hawkeyes	5.1
Wolfpack	4.2
Yellow Jackets	4.2
Wildcats	4.2
Seminoles	4.2
Gators	3.3
Tar Heels	3.3
Spartans	2.4
Wolverines	1.5
Hoosiers	0.6

BOYS 8-9 GRADE

Cyclones	3.0
Cowboys	2.1

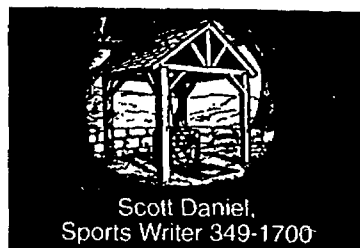

RECORD RECREATION

9B

THURSDAY
February 9, 1995

Senior center offers fun for all

By CINDY STEWART
Special Writer

It looks like winter is almost over (wishful thinking) and thoughts now should be of springlike temperatures ... sunshine, flowers blooming and robins singing.

We know there's still more cold weather in store, but we can handle it because of all the fun waiting at the Novi Civic Center. As Novi Parks and Recreation says, "don't hibernate ... rec-re-ate at the Novi Senior Center."

Sure with the cold weather, people want to bundle up in their Afghans, sit by a roaring fire and becoming couch potatoes, but we have a better idea at the civic center. Stop on by and have fun, it's "toasty warm" and friendly and there's something for everyone at the Novi Senior Center.

"If you have never been here, you will be impressed because the Novi Senior Center is a very dynamic and growing multi-purpose center, setting trends in activities and services offered for our older population," said Kathy Crawford, special recreation coordinator. "It is a community focal point where our seniors can come together as individuals or in groups for social, recreational and educational programs."

The Novi Senior Center and Seniors Centers across the United States have come a long way. Last month (Jan. 25) marked the 51st anniversary of senior citizen centers. What better way to help celebrate this special occasion by stopping at the Novi Civic Center and taking part in some of the activities. There are well over 50 activities going on here, for people from 50 to 90 years young. Pick up a monthly calendar from Jan McAlpine, senior center manager and your hibernation days are over.

February promises many special events and activities along with the regular favorites. Celebrate Valentine's Day at the special Valentine's Day Bingo Party on Tuesday, Feb. 14. Call for

reservations for lunch (\$2) and stay for the bingo party (\$2) complete with great prizes and refreshments.

Need help preparing your income tax? Free tax assistance is offered every Thursday at the Center beginning today, Feb. 9. Call Eileen at 347-0414 to make an appointment. How about joining a new "Senior Fitness Fun" class (chair exercises) every Thursday from 1-2 p.m. A new and exciting exercise class for seniors designed to strengthen and tone muscles, assure healthy bones and increase stamina with little stress on hips or knees. It's an excellent program for beginners and/or people with arthritis and it's only \$1.50 per person (drop-in).

Special topics and guests at the senior center in February include "Foot Care" with Dr. Michelle Sable on Friday, February 17th at 11 a.m.; "How to Use Your Commodity Food in Your Closet" with Sylvia Trietman, from Oakland County Co-op extension on Tuesday, Feb. 21st at 11 a.m.; "Health Wise for Life" with Marcia Graham, registered nurse from the Oakland County Health Department on Wednesday, Feb. 22 at 1:30 p.m.; and "Crime Prevention Scams" with Novi Police Detective Todd Anger on Friday, Feb. 24 at 11 a.m. Come for the info, stay for lunch (only \$2).

Do you like physical activities? How about clogging or line dancing? Both are great exercise and a terrific way to meet people. Clogging is offered Wednesdays and Fridays at 12:30 p.m., and line dancing is offered on Tuesdays at 9:30 a.m. Learn some terrific dances that you can do with or without a partner.

Do you need some massage therapy? Try it for a fabulous feeling or improved health, easing of muscle tension, and improved circulation during a 20 minute massage by a professional therapist every Tuesday and Thursday from 9 a.m. to noon. You must call 347-0414 for an appointment (\$6 for a 20 minute session).

Looking for some more relaxed activities? Try bingo (Tuesdays and Fridays at 12:30 p.m.), and Duplicate Bridge (Fridays at 12:30 p.m.). Like to read? The Novi Library Bookmobile stops by the Center on the third Thursday each month at 9:30 a.m. Stop by for coffee and a current events discussion the first and third Friday at 11 a.m. Feeling artistic? Join us for oil painting on Wednesday at 10 a.m. or crafts on Tuesdays at 10 a.m.

Don't forget about lunch. Site hostess Camille Kelley provides excellent, well-balanced lunches at noon everyday for a \$2 donation. Pick up a menu at the Senior Center.

Besides the daily and weekly activities, there are also many special monthly programs and activities. Put on your dancing shoes and join us the fourth Tuesday of each month (1-3 p.m.) for dancing to a live band and refreshments. There's always something to celebrate at the Senior Center with monthly theme days and parties to celebrate each and every holiday.

Don't think that it's all fun and games here ... we also offer seminars, workshops, health screenings and informational programs. Your health is important to us. There are free, weekly blood pressure checks on Wednesdays at 11 a.m. and you can call the Center for appointment with Nurse Marcia Graham, Oakland County Health Department who will answer all your medical-related questions.

Now you have no more excuses that there's nothing to do. At the Novi Senior Center there's always something special going on.

"We all need a boost, especially during the winter when the weather tends to get us down," said Crawford. "If you love to meet new people, do interesting things or travel to new places and have fun, the Novi Senior Center is for you."

Staying healthy part of being an adult



Randy Step

When we were toddlers, the immediate gratification of toys, candy and play was our driving force. We gave no thought to future consequences or responsibilities. (What a great time in life!)

As we grew older, our parents began enforcing rules and we became responsible for our actions and took the consequences that came with them. Two recent family events reinforced the rule of consequences.

My 6-year-old niece said something that could have been a classic line on the Art Linkletter Show, *Kids Say the Darndest Things*. (If you remember the show, you aren't a kid anymore). As her parents were saying, "no, you cannot have another snack" and "no, you cannot stay up until 9 o'clock," the tears started to flow. She said goodnight to me and added, "I can't wait till I'm an adult so I can stay up as long as I want and can eat anything I want, anytime I want." Sounds funny but it's true.

As adults, we have the freedom to do what we want, tempered by the harsh reality of poor choices. So what leads us so often to do irresponsible things and ignore the consequences of our actions? An example of childish irresponsibility is overspending on credit cards for things we really can't afford. Another would be

to stay out until 2 a.m. the night before an early business appointment. Perhaps the immediate gratification of the moment was so great it blocked the reality of the situation. Whatever reasons we come up with, we know they are only excuses for irresponsibility. Boy, it's tough being grown up!

Now, the fitness angle for this article. Is it not irresponsible to be overweight or out of shape? Obesity leads to heart disease and a host of medical problems that lead to harsh consequences, including premature death. Is eating more calories than you burn any different than buying items you can't afford? Eventually, you must suffer the consequences of the misuse of money or food.

If you think my comments are a bit harsh, perhaps they need to be. My idea for this article came last weekend when I flew to Florida to be with my father during his bypass surgery. What a reality check. While waiting in the cardiac unit of the medical center, I saw people stacked up like cord wood waiting for open heart surgery. The body type of most patients was amazingly similar. These were definitely not people you would want to see in a bathing suit. Years of poor diet and lack of daily fitness had caught up. Sure, some of us live healthy lifestyles and end up with medical conditions because of hereditary factors, but mentioning the role of genetic inheritance only provides more fuel for excuses.

Just as credit counselors help people get back on track from financial problems, we have fitness counselors to get us back to healthy living.

Too bad the majority of us learn these skills after a disaster. They call it cardiac rehab. I truly believe an ounce of prevention is worth a pound of cure and I have thought of a preventive program for fitness problems.

Health insurance companies could require overweight individuals to volunteer in the post-surgical cardiac intensive care unit for a day. If they refused, their insurance would be canceled. Seeing the tears of a family as they are reunited with a loved one coming back from surgery has great therapeutic value. A body on a ventilator with lung drainage tubes, a nasal stomach gastric tube and a host of catheters and IVs is quite an eye opener. I often hear people say bypass surgery is no big deal. They would be well served to experience the surgical intensive care unit.

Sorry this isn't my usual type of article expounding some fun and healthy lifestyle full of adventure, but I thought someone might need to hear the consequences of not living one.

Need a new year's resolution? Does walking or running a marathon in Alaska on June 17 sound like a serious fitness adventure? I am the official coach of the Leukemia Society of America's "Team in Training" program. First-time and veteran marathon runners and walkers are invited to join us. For information call the Leukemia Society at (800) 456-5413.

Randy Step is president of Running Fit. This column is coordinated by Peg Campbell and the staff at the U-M Health Centers.

Exercise can be as simple as walking

For sheer popularity, it's hard to beat walking. However, reading your mind, I can tell you are wondering about its limitations. As I answer your questions, remember I mean a walking program, not just an occasional stroll when the mood strikes.



Barry Franklin

Does walking have advantages over other forms of exercise?

Yes! Walking is associated with a low dropout rate, an easily tolerated exercise intensity, and fewer orthopedic and musculoskeletal problems of the knees, feet and ankles. Brisk walking can increase heart-lung fitness, improve the blood fat profile and reduce body weight and fat stores.

Can brisk walking be intense enough to improve heart-lung fitness?

A resounding yes! Recent studies suggest most middle-aged Americans can attain the minimum exercise intensity for training - 70 percent of the maximal heart rate - by brisk walking alone.

How can I vary my walking program to make it more enjoyable and effective?

Walk with a backpack. Walk in water. Walk

on a treadmill incline or with hand weights. A new device called Exerstrider, which includes two rubber-tipped poles, allows you to simulate cross-country skiing.

Whoa! Walking with hand weights? Does that really increase energy expenditure?

Yes, if you swing your arms vigorously rather than holding the weights at your sides. Walking with swinging hand weights actually can equal the caloric cost of jogging.

Can walking alone promote total body fitness?

No. The benefits of exercise are largely specific to the muscle groups you use. Walking should be complemented with upper body training devices, such as rowing machines, weights and wall pulleys or other exercises that use the upper body.

How much should I walk per week to promote optimal cardiovascular health?

Walking briskly for 30 or more minutes, four to six days per week, is enough. Even small increases in fitness can have a significant impact on reducing the death rate from heart disease.

How about walking as a conditioner after a heart attack?

Walking is the "activity of choice" after an acute coronary attack. The speed limitations of walking prevent its becoming too vigorous.

How do competitive race walkers compare with other elite athletes in their physiologic profile?

Only slightly below world-class marathon runners, according to our research studies several years ago. We studied nine national-class race walkers, most in their mid-20s to early-30s. Their average walk training distance was 74 miles per week. Their average body fatness was very low, 7.8 percent, and mean total cholesterol was only 169.

In older women, is walking an adequate exercise to slow the progression of osteoporosis?

Walking and other weight-bearing exercise seem to play a favorable role in increasing bone mass, according to research.

Can walking reverse some of the deleterious effects attributed to aging?

Yes. After the age of 20, heart-lung fitness typically declines by approximately 1 percent per year. An exercise program can lead to a 20 percent increase in your maximal oxygen consumption, so that transforms to a 20-year functional rejuvenation.

What's the moral of the story? Ponce de Leon sailed in search of the Fountain of Youth. He should have stayed on land and walked.

Barry Franklin, Ph.D., is director of Cardiac Rehabilitation and Exercise Laboratories at William Beaumont Hospital. His new book, *Making Healthy Tomorrows*, is available by calling 1-800-289-4843.

Pre-Season
AIR CONDITIONING
REBATE OFFERED
BY DEALER

... **BONUS** ...
Night Set Back Thermostat
with all orders

Installed For
as low as
\$1195

TRU TEMP
Heating & Cooling Inc.
Commercial & Residential
Garden City
427-6612

Carrier
Model Tech 2002
We're The Inside Guys

Prestige HOUR CLEANERS

COUPON

30% OFF

INCOMING DRYCLEANING

Excludes leathers, suedes, furs & wedding gowns.

Offer good through 2-25-95

COUPON

**COUPON MUST BE PRESENTED
WHEN ORDER IS LEFT FOR PROCESSING**

19219 Newburgh (at 7 Mile) Livonia (313) 462-2471

17126 Farmington Rd. (at 6 Mile) Livonia (313) 261-3166

37633 Five Mile at Newburgh (Livonia) (313) 464-0003

It all started here...

She was a supermarket cashier, he, a respected contractor. Both spent their Saturday nights alone. She quilted while he built model airplanes.

Her friends laughed at her when she placed a relationship ad in HomeTown Connection.

Until he answered!! Now she's too busy to shop around.

HomeTown CONNECTION

CALL US!
Any time you have an idea for a story we should write. 349-1700
The Northville Record

COLD FRONT ALERT!

GAS FURNACE SALE!

• Save now on a new Carrier WeatherMaker Infinity—the world's most energy-efficient gas furnace

• Save up to 40% on your winter heating costs

• Enjoy quiet comfort and reliability

FREE ESTIMATES
427-6092
BERGSTROMS
cooling • heating • plumbing
30633 Schoolcraft, Livonia
Since 1957
Carrier
We're The Inside Guys.

EXCUSES, EXCUSES

Top 10 Reasons Why You Should Place a Personal Greeting on the Voice Mail System

1. I DON'T NEED TO - I'LL GET RESPONSES ANYWAY. Respondents expect and want to hear your greeting, and you'll increase your voice mail response by more than 50%. PLUS your greeting can be heard by callers "browsing" through the system long after you print ad has expired.
2. I WOULDN'T KNOW WHAT TO SAY. Prepare a script, write a speech, read a poem. Talk about your likes and dislikes. Describe yourself and who attracts you. Say anything.
3. I'D PREFER A RESPONSE LETTER AND MAYBE A PHOTOGRAPH. Mention your preferences in your voice mail greeting and be sure to state your Talking Personals mailbox number where they can send you a written response.
4. WHAT IF I DON'T LIKE MY GREETING? Change it until you do and change it as often as you wish. It's your voice mailbox for as long as you keep it active.
5. IT'S TOO COMPLICATED. It's as easy as leaving a message on an answering machine. A computer prompts you every step of the way.
6. I DON'T HAVE TIME. It only takes about 2 minutes to place a greeting on our state-of-the-art voice mail system.
7. I DON'T HAVE A TOUCH TONE TELEPHONE. This is the 90's so this is not a valid excuse.
8. TOO MANY NUMBERS TO REMEMBER. That's why we sent you the hand instruction card!
9. TOO EXPENSIVE. Placing a greeting on the voice mail system is FREE and retrieving your voice mail responses is just \$1.49 each minute.
10. BUT I STILL DON'T GET IT. Call us, and we'll be happy to take you through the entire system step-by-step.

NOW THEN, DON'T YOU HAVE A PHONE CALL TO MAKE?

HomeTown CONNECTION

CALL US! 349-1700

We want to hear about any news or feature ideas you have.

The Northville Record

Rec Briefs

3 ON 3 BASKETBALL TOURNAMENT

Drive to the paint and bank one off the high glass! Northville Parks and Recreation is sponsoring a 3 on 3 basketball tournament at the Community Center on Saturday, Feb. 18.

This double elimination tournament is open to boys and girls in grades 6-12. Teams will be placed in age divisions based on the age of their oldest player. There will be no referees, players will be expected to make their own calls. The registration deadline is Tuesday, Feb. 14.

No registrations will be taken at the event. You must register four players. The cost is \$32 per team (non-resident fees apply). Register now at the Community Center, 303 W. Main Street.

YOUTH PITCHING CLINIC

Junior Baseball pitchers, here is your chance to get a jump on the competition by attending a pitching clinic. The clinic will cover the following: arm stretches, basic fundamentals including proper grip, wind up, stretch, follow through, and fielding the pitching position.

All participants must bring a glove and wear tennis shoes (no cleats). The clinic is for 9-12 years old. The clinic meets on Monday, Wednesday, and Friday, Feb. 13, 15, and 17, from 7-8:30 p.m. at the Community Center. The fee is \$30 (non-resident fees apply). Register now at the Northville Community Center, 303 W. Main Street.

YOUTH CATCHING CLINIC

Junior Baseball catchers can prepare for the 1995 baseball season by attending the catching clinic for 9-12 year olds. Learn the proper way to use and wear your equipment. Proper positioning and blocking of balls will also be covered. All participants must bring a glove and wear tennis shoes (no cleats).

The clinic is held at the Community Center on Wednesday, Feb. 15, from 7:30-9 p.m. The fee is \$10 (non-resident fees apply).

Register now at the Northville Community Center, 303 W. Main Street.

INFANT, CHILD AND ADULT CPR/FIRST AID

Northville Parks and Recreation is offering a CPR class on Thursdays, Feb. 23, March 2 and 9. Participants must attend all three class dates to receive certification. The text will be available for purchase at the first class (\$12 payable to American Red Cross - family members may share).

The class is held at Northville Township Fire Station No. 2 from 6:30-9:30 p.m. The fee is \$18 (non-resident fees apply). Register now at the Community Center, 303 W. Main Street.

BOWLING OUTING

Northville Parks and Recreation is offering a bowling outing on Friday, Feb. 17, from 10:30 a.m.-1:30 p.m. at Novi Bowl. The program is for children ages 5 to 12 years old. The program includes two hours of bowling, shoe rental and a pizza lunch.

Parents are needed to help with scorekeeping. The fee is \$10 per person (non-resident fees apply). Pre-registration is a must by Monday, Feb. 13. Register now at the Community Center, 303 W. Main Street.

LIVING SCIENCE FOUNDATION CAMP

Northville Parks and Recreation will be offering an "Amazing Australian Adventure" featuring a colorful crew of animals from "Down Under." Meet Boomerang the emu, Australian lizards, snakes and amphibians, and a wallaby. You will enjoy activities such as aboriginal bark painting, kangaroo races, storytelling and more!

This camp for ages 5-12 years old is set for Wednesday, Feb. 15, from 9 a.m.-3 p.m. at the Northville Community Center.

The fee is \$45 (non-resident fees apply). Register now at the Community Center, 303 W. Main Street. Campers should wear comfortable indoor clothing and bring a sack lunch.

NEW ATTITUDE AEROBICS AND STEP BENCH

New Attitude Aerobics is offering aerobics and step bench classes at the Northville Community Center continuously throughout the year. Classes are held daily. For information regarding specific days and times, call New Attitude Aerobics at 348-3120 or the Recreation Office at 349-0203.

CPR/FIRST AID RE-CERTIFICATION

Northville Parks and Recreation will be offering a CPR/First Aid re-certification class on Thursday, March 30, from 6:30-9:30 p.m. The class follows American Red Cross guidelines.

Sports Shorts

SOCCER

The under 16 Plymouth Lightning Premier girls soccer team recently won the indoor championship in the under 19 division at the Canton Soccerdome with a 9-1-0 record. Their opposition consisted of four other teams from the metro area. This team also tied for first place in the Little Caesar's Premier Soccer League under 16 Division II this past fall.

Team members include: Becky Hayner from South Lyon; Kelley Deren from Livonia; Colleen Atkinson, Lisa Bacyinski, Jodi Coyle, Lisa Esper, Julie Hamrick, Julie Katcherian, Jennifer Martin, Kristin Mayer, Lisa Neu, Jill Peterson, and Patty Lin Wong from Plymouth; Sara Campagna, Alicia Cirino, Maureen Murray and Emily Stachura from Canton; Mary McDonald and Janet McDonald from Northville.

SOCCER II

The Michigan Hawks under 11 girls team won first place in the regionals of the North American Indoor Soccer Championship held in Chicago at the end of January. The team now advances to the finals in Columbus, Ohio, in April where their skills will be tested by 31 teams from other regions around the country.

Jennifer Wilkin, former All-American soccer player at Livonia Churchill High School and Michigan State, coaches the team. Players include: Alicia Brackel (Northville), Lauren Burke, Jackie DiPonio, Erin Doan, Loni Ealba, Maureen Griffith, Katie Hoyng (Northville), Katie Kramer, Kate Lord, Amanda Moore, Manda Otterman (Novi), Maureen Pawlak (Novi), Sarah Phillips, Katie Rozum, Errin Sheehan and Stefani Szczecowski.

GAM

Robert Hall of Meadowbrook Country Club in Northville was elected 28th President of the Golf Association of Michigan recently. Hall, 69, is retired from the construction business and has been a member of the GAM board of governors since 1977.

Spikers fall to Novi in home tourney

By SCOTT DANIEL
Sports Editor

Only one thing stood in the way of the Mustang volleyball team making the finals of their own tournament Saturday: Novi High.

But those pesky Wildcats from the north derailed Northville's hopes and won a semi-final match up in three games. It was Novi's second win over the Mustangs this winter.

The schools split the first two games. Northville dropped the opener 15-8 but charged back for a 15-7 win in game two.

The rubber game was played in rally-score format, meaning a point was counted on every serve. In regular high school matches only the serving team can score points.

Novi prevailed 15-13 and went on to the final.

"There was a lot of emotion," Northville coach Laura Murray said. "We played a great game (but) it was another disappointing loss to Novi."

A total of 12 teams participated in the tournament. Schools were divided into pools of four. Northville came out of its pool No. 1.

The Mustangs opened with Redford Union and won both games, 15-6, 15-12. Northville then beat Southfield 15-8, 15-2. The team's only loss came in a split with Chelsea, 15-7, 6-15.

Because of poor weather, one school couldn't participate in the tournament. Northville's junior varsity team filled in and played



photo by BRYAN MITCHELL

Amanda DeKoker (left) and Sarah Gregerson go for the ball.

well, despite not winning a game.

NORTHVILLE def. NORTH FARMINGTON

After a slow start Feb. 1 at home, the Mustangs poured it on North Farmington.

The Raiders took game one 16-14. The teams traded leads and Northville led as late as 11-9.

But errors did the Mustangs in. Five serving, hitting and blocking errors were made.

The team continued to make errors in game two, but was able to win 15-13. A strong 9-4 start helped.

Lauren Poole and Angie Groves had strong games with three kills. Kristin Wasalaski had four digs, too.

"It was the best game of her

career," Murray said.

The Mustangs took a 2-1 advantage in the match by winning 15-13. Northville started this game out fast as well.

The squad ran off seven straight points on Poole's serve, which included two aces. Renee Olin, Groves and Jill Holloway buttressed her serving with solid front row play.

Game four, a 15-8 win, was Northville's best. Only one hitting error and two blocking errors were made.

The win improved the Mustangs Western Lakes Activities Association record to 3-3.

Northville played the match without Sarah Gregerson, who was ill.

LIVONIA STEVENSON def. NORTHVILLE

The Spartans, long one of the area's best squads, beat Northville in three games, 15-12, 15-13, 15-10, at home Jan. 30.

Murray said it was one of her team's better performances despite the loss.

"Even though we lost in three," she said, "I thought we played an excellent match."

All three games were close from wire to wire.

Tami Taylor had a solid game two. She served for four points and a pair of aces. Gregerson had three kills and a block in that game, too.

"I like how we played," said Murray. "We played up to the competition."

Wrestlers beat Franklin in last match

Continued from 7

the Patriots' Adam Hill in 1:32. Mike Scappaticci wrestled a tough 142-pound match with Tony Deffer and came out an 8-4 winner. Joe Scappaticci followed with a pin of Joe Morten in 1:11.

Young grappler Wes Morland went the distance in his 160-pound match but fell to Jay Allen 14-7. Northville then dropped its next three matches.

The Mustangs voided at 172 and 215 pounds. In between, Brian Grider was pinned by Andy Hill in

1:22.

Bowersox closed the match with his win.

"It was nice to win," said Potter.

The season is quickly drawing to a close. After Saturday's league

meet, state individual and team districts will be held next week.

Potter likes his team's chances at the district meet. Novi, North Farmington, Farmington and Farmington Hills Harrison will

wrestle against the Mustangs at the team showdown.

"I think we got a chance to win that," said Potter. "But we'll need a couple of things to go our way."



PROTECT OUR WORLD:

Do-it-yourself oil changers generate about 200 million gallons of used automotive oil a year. This oil can be recycled into fuel and other products if it's collected. To find one of the 7,800 used oil collection sites in your area, call your local recycling center or a local service station for help.

-American Petroleum Institute

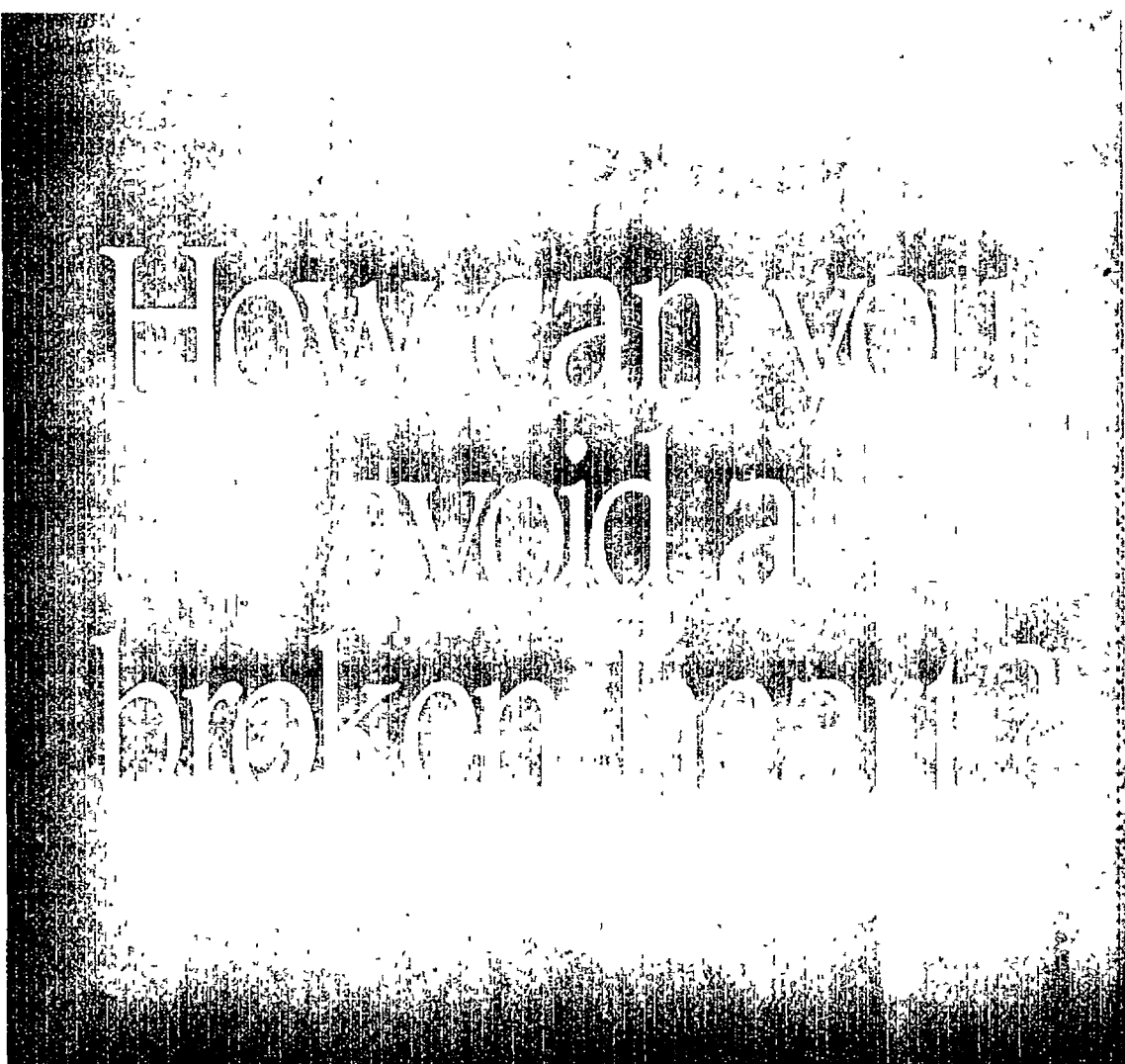

By getting a Cardiac Risk Assessment at Botsford General Hospital.

The best gift you can give yourself, or someone you love, is a healthy heart. Now at a special price of only \$100, a savings of \$50, your Cardiac Risk Assessment includes: a medical history and physical evaluation, a nutritional evaluation, a body fat analysis and a fitness test. Additional lab tests and x-rays are covered by most insurance carriers.

As part of a comprehensive range of cardiology services, Botsford CardioCare Center also offers the following risk reduction and management programs: Cardiac Wellness Program, High Cholesterol Program, High Blood Pressure Program, Congestive Heart Failure Program and Cardiac Rehabilitation Program.

Find out if you, or someone you love, may be at risk for a heart attack. Call (810) 471-8870 today to schedule an appointment. This special offer only lasts 30 days.

Reaching out to the people of our community.
28050 Grand River Avenue Farmington Hills, MI 48336-5933



botsford
general
hospital

©1994 Botsford General Hospital

FREE ADMISSION

FREE ADMISSION

BET ON THE BEST HARNESS HORSES IN THE COUNTRY!

GREAT SIMULCAST RACES - EVERY FRIDAY & SATURDAY

FREE CLUBHOUSE AND FREE GRANDSTAND ADMISSION, PLUS FREE PARKING & \$100.00 BETTING SPREES - EVERY SUNDAY (NO COUPON NEEDED)

\$1,000 SHOPPING SPREE AND CANDY FOR EVERYONE ♥ VALENTINE'S DAY ♥ TUESDAY, FEB. 14TH CALL FOR VALENTINE'S DAY DINNER SPECIALS (810) 349-1000

NORTHVILLE DOWNS

Be Our Guest ONE FREE GRANDSTAND ADMISSION

Valid thru 3/4/95

Bet On The Best - Win Your Share Be Our Guest

NORTHVILLE DOWNS

Mon., Tues., Thurs., Fri., Sat. Night Post Time 7:30 P.M.

Saturday Matinee Post-Time 1:00 P.M.

Sunday Post-Time 6:00 P.M.

Seven Mile at Sheldon Rd. • Northville

For Information Call

(810) 349-1000

NORTHVILLE DOWNS

Be Our Guest ONE FREE GRANDSTAND ADMISSION

Valid thru 3/4/95

REAL ESTATE

'95 real estate outlook

By James M. Woodard
Copley News Service

Real estate experts and analysts are grouped around a crystal ball these days, frantically looking for data or any supporting information for predicting key developments in the 1995 real estate market. They need guidelines for their projections so they will be perceived as smart and perceptive at the end of the year.

As usual, predictions vary widely from expert to expert. One group with a particularly good track record for on-target predictions is the research department of the National Association of Realtors. Here are a few key points they are making:

Sales of previously owned homes will slow slightly this year, compared with the 1994 pace. At the same time, home prices will rise faster than the inflation rate.

The report adds that the inflation rate will probably remain under control for at least the next two years.

The median price of existing homes nationally will rise about 4.3 percent — to \$115,200. The median price of newly constructed homes will rise about 3.6 percent to \$135,500.

There will be a 6.3 percent drop in the number of sold existing single-family homes, resulting in a projected 3.7 million home sales in 1995. Sales of new single-family homes will drop 5.6 percent to 638,000 units.

To a large extent, home buyers

are at the mercy of fluctuating mortgage interest rates. If inflation starts accelerating its upward climb, the Federal Reserve will push the button for higher interest rates. That may slow our economic growth to a more healthy pace, but it will squeeze more families out of the home buying market.

A recent column focused on the new "limited appraisal" plan, developed by The Appraisal Institute. It makes it possible for professional appraisers with the MAI designation to provide shorter and less expensive property appraisals for clients.

That information generated a lot of response, both positive and negative. One was from appraiser William Miklos Jr. He revealed some particularly interesting points about the limited appraisal.

Lenders who want to eventually sell a mortgage to the secondary mortgage market, such as Fannie Mae (largest buyer of existing mortgages), must have originally used a full summary type appraisal. Otherwise, the mortgage will not be accepted," Miklos said.

I checked with a representative for Fannie Mae on this point. Miklos is right — Fannie Mae does still require a full property appraisal for mortgages they buy. But they are studying the limited appraisal concept.

The limited appraisal you described in your column may be used in nonfederally related residential transactions," Miklos

Continued on 2



Photo by SCOTT PIPER

Free seminar offered by HBA of Livingston County

For most people, buying a home is the largest single investment they will make, so whether you're in the market for a new home or a pre-existing home, there is important information you need to know.

In conjunction with the Ultimate Open House, the HBA of Livingston County will be hosting a free seminar the weekend of February 11th and 12th at Cleary College on Grand River in Howell. The seminar will help guide you through the steps necessary to making home ownership a reality. For your convenience, you can reserve a spot for Saturday the 11th from 10:00-12:00 or on Sunday the 12th from 1:00 to 3:00 p.m.

The seminar will be a panel discussion comprised of a representative from a realtor firm, a local bank, a mortgage broker, a title company and a local builder/developer.

Charles Rhinehart Realtors, First National Bank in Howell, DeLeo Mortgage, American Title Company and Artisan Company will be on hand to answer questions for first time buyers, move up buyers, and "empty-nesters," as well as offer valuable information for those special situations.

For instance, what happens if you find the home of your dreams, but still have a house to sell?

Or, if you're a first time buyer, can you borrow the down payment? What do you need to qualify for your first mortgage, and how much will it cost to find out if you qualify?

The role of the realtor and the title company will also be covered as well as insight on the process of developing a suitable site for your dream home. In addition, there will be handouts for you to keep and plenty of time for question and answer and individual consultation.

To make your reservation and for direction to Cleary College for either Saturday or Sunday, contact the HBA of Livingston County at 810/227-6210.

ULTIMATE

Home Builders Association of Livingston County offers open houses this weekend

By Cal Hodgson
Staff Writer

There is going to be a home shopping network in Livingston County this weekend, but not like the kind on television. The Home Builders Association of Livingston County (HBA) will sponsor a scattered-site showing of new homes available throughout the county.

It's called the Ultimate Open House, and it takes place Saturday from 10 a.m. to 5 p.m., and Sunday from noon to 5 p.m. The event is free. Call 227-6210 for information.

"Our objective is to make it as easy as possible for the buyer to see homes in all price ranges," said Carol Kull of the HBA.

The HBA homes are all new, complete homes. All of the houses are finished, with some decorated at the builders' discretion. The new homes are customizable, with the carpet and lighting fixtures left out on some occasions on purpose.

The HBA has 20 homes available for viewing in Livingston County, but it is also having other local Realtors open up their pre-owned homes.

"We are trying to get as many Realtors involved as possible so the public can come out and have a field day," Kull said.

There is a map provided in today's tabloid sections of this newspaper which will assist with finding all of the many homes being shown. Also, Ultimate Open

House signs are posted out in front of the participating houses.

In conjunction with the Ultimate Open House — sponsored by the HBA of Livingston County and in cooperation with HomeTown Newspapers — free seminars offering helpful home-buying tips will be held throughout the weekend at Cleary College in Howell.

These seminars offer helpful tips for first-time buyers or people who are looking for a larger or smaller homes. The seminar will be held on Saturday and repeated on Sunday.

A representative from First National Bank in Howell, American Title Company, Charles Reinhardt Realtors, DeLeo Mortgage, and Artisan Building and Development Company will be on hand to answer questions for first-time buyers, "empty-nesters" and representatives.

These representatives will cover the different facets of the home-buying process, such as the role of the Mortgage Company, financing, qualifying, prequalifying, etc.

The seminar at Cleary College is open to the public. Reservations can be made for Saturday from 10 a.m. to noon, or Sunday from 1-3 p.m. by calling the HBA of Livingston County at 227-6210.

It is recommended to first attend a seminar, then take some time to visit the homes being held open throughout Livingston County.

HOME DESIGNS



The compact KO is okay for small lots

By James McAlexander
Copley News Service

If you want a home that's easy to maintain and fits on a small lot, the KO just might pique your interest. It measures a compact 48 feet by 40 feet and provides slightly more than 1,050 square feet of living space. This plan could also serve as a duplex, with the second unit mirroring the first and adjacent garages.

The bedrooms are small, but the open design and a generous use of glass in the group living areas keep them from feeling cramped. In the living room, a large window fills most of the front wall. Two smaller windows punctuate the side wall.

A coat closet, directly in front of the entry, provides some separation between living room and dining room without making the rooms feel boxy.

Sliding glass doors brighten the dining room and open into an enclosed patio courtyard. Protected from the wind on three sides, this

cozy exterior nook makes an ideal location for outdoor dining as well as nurturing potted plants.

An efficient U-shaped kitchen faces the street and is open to the dining room. Stove, sink and refrigerator cluster in a tight triangle that saves unnecessary steps. Utilities are close at hand, nestled in a pass through space that connects the kitchen to the garage.

Besides being convenient, this arrangement is something of a safety feature. When you come home at night with a carload of groceries, you can park the car in the garage, shut the garage door, and carry the bags directly into the kitchen without stepping outside.

Bedrooms are to the rear and share a bathroom. The master bedroom has a walk-in closet.

Families with young children will appreciate having all of the bedrooms close together. Couples or singles with no children can use one of the bedrooms as a home office or hobby room, and still have a room free for overnight guests.

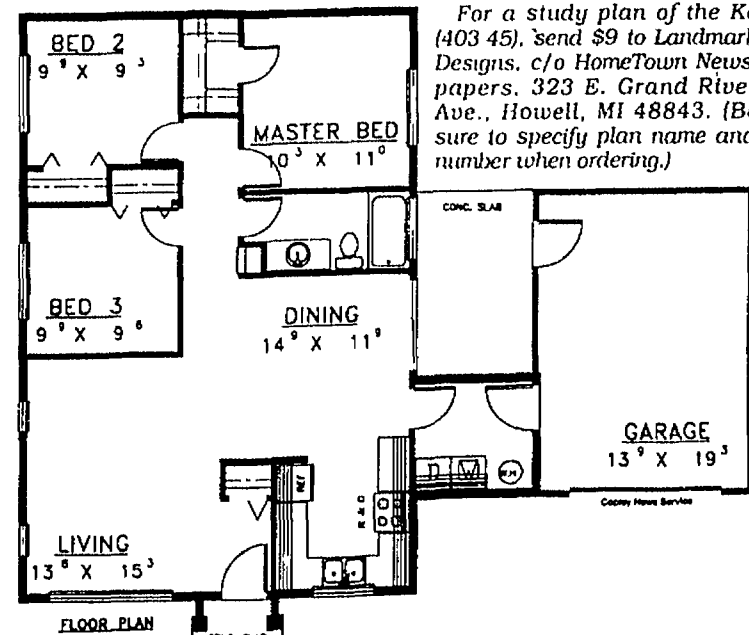

OVERALL DIMENSIONS: 48'-0" X 40'-0"
LIVING AREA: 1,052 square feet
GARAGE: 282 square feet

Root cuttings increase perennials

By C.Z. Guest
Copley News Service

G. I'd like to try propagating ornamental perennials from root cuttings. What perennials can be propagated in this way? Can you explain the basics?

A. Propagation by root cuttings is often used by many gardeners when propagation by other means is too slow or unsuccessful. Like other methods of propagation (leaf or stem cuttings), it's perfect for increasing stock of plants that don't come true from seed or plants that don't produce seed.

Root propagation is usually slower than making leaf or stem cuttings taking at least four to six months before propagated plants can be placed in their permanent places.

Perennials that can be propagated include anemone, globe thistle, phlox, bleeding heart and primrose to name a few.

In January, February and March, given favorable conditions, roots can draw upon the stored starch from the previous season to begin growing. Dig up the plants you want to propagate, cut off

GARDENING

several roots close to the plant's crown where they are the largest. Do not remove more than one-third of the entire root system. Replant the parent plant.

Carefully lay out the cut roots as they were growing on the plant. Cut the root pieces into smaller sections about 1 1/2 inches long. Be careful to keep the right side up.

Fill a growing flat with a sterile commercial pro-mix soil, making sure of proper drainage. Bank up one side of the flat with soil to a 45-degree angle and lay the root pieces on the bank with their tops up.

Cover the cuttings entirely with the soil mix, with the top of the cuttings near the surface and their bottom about 1/2 inch below the soil surface. The top of the root piece will produce new shoots while the lower half will generate a root system. Cuttings will produce shoots faster if soil and air temperature are at least 60 degrees F. Keep the cuttings moist but do not overwater. When new shoots

Continued on 3

Propagating root cuttings

Propagation by root cuttings is often used by gardeners when propagation by other means is too slow or unsuccessful.



- Dig up plants, cut off several roots close to plant's crown. Do not remove more than one-third of the root system.
- Lay out cut roots as they were on the plant. Cut root pieces into smaller sections about 1 1/2 inches long; keep right side up.
- Fill a grow flat with sterile commercial pro-mix soil; make sure of proper drainage.
- Bank up one side of the flat with soil to a 45-degree angle and lay root pieces on bank with tops up.
- Cover cuttings with the soil, with top of cuttings near surface and their bottoms about 1/2 inch below surface.
- Soil and air temperature should be 60 degrees.
- Keep cuttings moist; do not overwater.
- When new shoots appear, start fertilizing.
- Transplant in individual containers when root system has sufficiently formed to support the growing shoots.

Copley News Service / Karen Prevost

Quality padding promotes carpet longevity

By Gene Gary
Copley News Service

Q. In the process of shopping for new wall-to-wall carpeting, I have become confused about the type of carpet padding to choose. Although I am ready to buy a fairly expensive, high-quality nylon carpet, I am not sure that it is necessary to select the most expensive padding on the market.

A. Different carpet dealers have recommended different products. Can you advise me on what to look for in the choice of carpet padding?

A. You are wise to place importance on the quality of carpet cushion as well as the carpet. A top-of-the-line carpet cushion will help a poor-quality carpet, but it won't make up for the fact that the carpet was of poor quality to begin with. However, a quality cushion not only complements quality carpeting but contributes to its longevity.

It is important to check with the manufacturer of the carpet you choose for recommendations on cushion requirements. This will prevent problems resultant from improper cushion selection and the possible voiding of applicable warranties. Choice of cushion that is inappropriate for the end use application of the carpet may result in accelerated loss of appearance, retention, wrinkling, buckling and the separation of the carpet backing of seams.

For residential applications, cushion thickness should not exceed 7/16th of an inch. Unfortunately, because there are several different types of carpet cushions (fiber, rubber and polyurethane foam), not all products are measured by the same factors. It is not possible to judge padding by a single characteristic like density or ounce weight. But there are some basic guidelines.

For residential use, "bonded" or "rebonded," smooth-surfaced urethane foam, not exceeding 6 pounds density (pounds per cubic foot) is more than sufficient for almost all conditions.

HERE'S HOW

A carpet cushion that is too thick can become dislodged from the tack strip and will cause carpet to flex to a degree greater than that for which it was designed

High-traffic areas require this thinner and firmer (and typically better quality) cushion.

If a more luxurious feel is desired, a thicker and more resilient cushion can be used. However, it is best to note that products with a higher density or higher ounce weight, i.e., thin and firm, can provide better support and absorb more shock from foot traffic that will help the carpet last longer.

A carpet cushion that is too thick can become dislodged from the tack strip and will cause carpet to flex to a degree greater than that for which it was designed, resulting in decreased wearability. In addition to the smooth urethane products, there are waffle-shape rubber pads (a latex and clay composition) on the market. The quality can be affected by the ratio of clay to latex used in the composition.

But, overall, the waffle will tend to flatten out and this padding will deteriorate faster than the urethane foams.

Fiber pads, padding made from synthetic fibers or from animal hair blended with jute, are often coated on one or both sides with rubber. These cushions tend to mat and can mildew if exposed to continued wetness.

The Carpet Cushion Council publishes minimum recommendations for residential applica-

tions, which rates urethane, fiber and rubber padding. For a fact sheet on choosing the proper carpet cushion, write the council at P.O. Box 546, Riverside, CT 06878.

Q. I would like to wallpaper a mobile home that currently has some type of design on wallboard, which has a slick surface. Is it possible to successfully apply wallpaper on this type of surface?

A. With proper selection of both paper and paste, you should be able to successfully apply a new covering.

As with any wallpaper project, start by removing all cover plates, wall hangings, fixtures and mountings. Repair all cracks, holes and nicks. Wash down the walls with a solution of trisodium phosphate and water.

Carefully inspect the current wallboard. You may find that the design is a vinyl covering applied to wallboard. Often, this type of wallboard will have minor defects such as wrinkles in corners, around windows or even minor deterioration of the surface covering. Use a razor blade to cut away wrinkles or any deteriorating covering. You may even have to lightly sandpaper the wall to assure a smooth, deglossed surface.

In selecting a new covering, choose from one of the high-quality, fabric-backed vinyls if possible. You will find these much easier to work with around the corners and angles you find in a mobile home. Paper-backed vinyl tears much more easily.

You would be wise to choose a wallpaper paste recommended for applying vinyl over vinyl. I also have used a heavy-duty wallpaper paste in a similar situation, reinforcing the seams with a wallpaper seam-sealer glue that is a permanent, nonstrippable glue.

Send inquiries to Here's How, Copley News Service, P.O. Box 190, San Diego, CA 92112-0190. Only questions of general interest can be answered in the column.

Under the carpet: Think quality

The proper carpet padding will add to the look, feel and longevity of your new carpeting. If you have chosen a nice carpet, do not skimp on the padding.

The thickness of paddings for residential use should not exceed 7/16 of an inch. A really thick cushion may provide a more luxurious feel, but (generally) thinner and firmer padding will help the carpet last longer.

There are several different types of carpet cushion: fiber, rubber and polyurethane. Bonded or rebonded smooth-surfaced urethane foam is more than adequate for most conditions.

There are waffle-shape rubber pads on the market, but these tend not to wear well. Rubber-coated fiber pads may mildew if exposed to moisture.

Questions? Contact the Carpet Cushion Council, P.O. Box 546, Riverside, CT 06878.

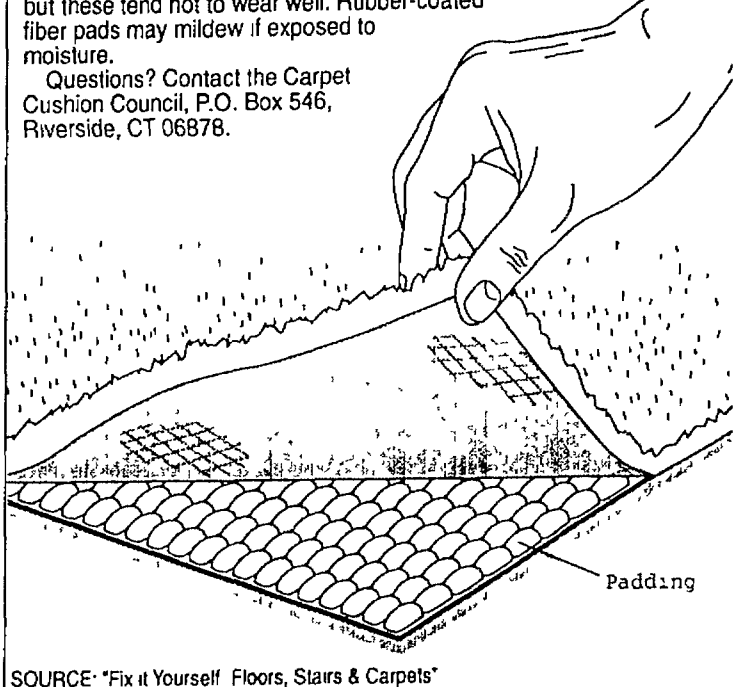

SOURCE: "Fix it Yourself" Floors, Stairs & Carpets

Copley News Service/Dan Clifford

'95 real estate outlook; real estate software from online services

Continued from 1

noted. "But it must be requested in writing by the client with specific instructions to the appraiser that indicates what is to be left out of the report. The use of this type of report, if not done properly, can lead to a possible lawsuit against the appraiser."

Recent changes in available types of property appraisals have created a lot of confusion for appraisers, lenders, buyers and sellers, according to Miklos.

"All this confusion has motivated several real estate training schools to offer spe-

cial courses to provide a more complete understanding of when and what type report may be used by appraisers and lenders."

Miklos also pointed out the federal government now requires all appraisers to be state licensed.

"To obtain this license (in California), an appraiser must have completed a minimum of 145 hours of training in state approved courses and have had a minimum of 2,000 hours of experience for the designation of "certified" residential appraiser.

The MAI was considered the designa-

tion to have at one time, prior to licensing. But it's no longer the governing factor.

"Before licensing, anyone could call themselves an appraiser. Because of this, the Appraisal Institute offered courses and required members to have certain experience before the Institute would allow them to use the MAI designation.

"This was done to help the appraisal profession become a profession and weed out those who didn't really understand what they were doing. State licensing now takes the place of that need."

Q. Do computer on-line services offer downloadable programs that are real

estate related, in addition to general information?

A. Yes. For example, while glancing through a CompuServe magazine, I noticed the listing of a new downloadable program called "Home Inspector." Downloadable means it can be lifted from the on-line service and used on your computer.

This item provides prospective home buyers or others with a computer program that includes a detailed checklist of things to look for in a house being considered for purchase. It also offers pertinent tips for buyers before they make an offer on a res-

idential property.

Other downloadable programs provide information on house buying vs. renting, mortgage comparing and home construction considerations.

Note: If you have newsworthy information for possible use in future real estate columns and you're a CompuServe user, please send it to me via my CompuServe mail box: Jim Woodard — 75264.3201.

Questions may be used in future columns; personal responses should not be expected. Send inquiries to James M. Woodard, Copley News Service, P.O. Box 190, San Diego, CA 92112 0190

EXCLUSIVE MARKETPower™

Call Real Estate One to put Michigan's most successful seller of homes to work for you.

Milford (810) 684-1065
Northville/Novi (810) 348-6430
Brighton (810) 227-5005
Our 66th Year

FARMINGTON HILLS SHARP 3 BEDROOM RANCH
Popular Farmington schools. Perfect for the busy family. Close to schools, shopping and expressways. Large updated kitchen. \$92,000 348 6430 (ALB)

SPACIOUS RANCH ON A SCENIC 2.25 ACRE PARCEL
Nicely finished walkout basement country kitchen with all appliances included. 3 bedrooms 2 1/2 baths newer roof. Area of higher priced homes. Call today! \$139,900 348-6430 (SL)

BETTER THAN NEW! Fantastic 2 story Cape Cod or large corner lot
wooded porch deck formal dining room with bay window overlooks scenic DNR and Three bedroom 2 1/2 baths 1st floor laundry 2 car garage and many other extras. \$186,000 348 6430 (MEA)

CUSTOM BUILT SPRAWLING RANCH ON AN ACRE OF LAND
Four large bedrooms 3 1/2 baths. Two way fireplace between living room and family room. They don't build them like this anymore. Home Warranty offered. Must see! \$259,900 348 6430 (LLE)

UNLIMITED POTENTIAL! Cute home on huge lot in prime Livonia location
Newer hot water heater, garage door. Live in or excellent as a rental property. Many zoning possibilities. One year Home Warranty. \$93,900 348 6430 (FAR)

1890's charm 1990's LIFESTYLE. Perfect marriage of the old and the new
Dramatic open floor plan for this gorgeous Victorian home within walking distance to downtown Northville. Three bedrooms 1 1/2 baths. Don't miss seeing this completely renovated home! \$243,000 348-6430 (NRO)

DON'T MISS OUT! Country charmer on 6.2 wooded acres
with a pond. Updated farmhouse with open floor plan. 3 bedrooms family room with fireplace. Many updates including new windows roof, parquet floors much more. Home Warranty included! \$164,900 348-6430 (PID)

BEAUTIFULLY REMODELED CONDO with garage in Novi
Updated kitchen bath. Newer windows first floor laundry walk in closet off master bath. \$66,900 348 6430 (VIL)

COUNTRY CHARMER. Three bedroom 1 1/2 bath ranch on large wooded lot
Updated kitchen and dining area. Finished foundation and new deck with hot tub. Must see. \$112,000 684 1065 (10652)

COOP NICE RANCH UNIT WITH PRIVATE ENTRANCE
Neutral decor. 3 1/2 baths. Finished basement enclosed Florida room clubhouse pool. appliances adult community must be 55 or over close to shopping. \$42,900 348 6430 (FRA)

OPEN SUNDAY 1-4 43515 Scenic Lane Northville
(off Novi Rd bet 8 & 9 Mile Rd.) Beautiful 4 bedroom 2 1/2 bath colonial in Timber Ridge Estates. Great room with fireplace fantastic 24x16 family room with fireplace vaulted ceiling skylights den freshly carpeted. Nearby schools. \$337,500 348 6430 (JCE)

RUN, DON'T WALK! 960 sq ft 3 bedroom full bath ranch
2 car garage, Pheasant Lake Ridge sub Green Oak Two. Country kitchen hardwood floors, central air. Additional 500 sq ft finished lower level, family room fireplace den 4th bedroom Pontiac Trail West. \$113,500 1 (800) 328 5265 (113285)

Thinking of making a move?

Now is the time to take advantage of NBD's *Prequalification* services or *Pre-Approval* program. Let NBD assist you with the mortgage that is right for you.

Contact one of our Mortgage Professionals at 454-7760
Ramona Edwards Barbara Hill
Terrylyn Kaminski
Cindy Parks

The right bank can make a difference.

The Prudential Village Realtors®

330 N. CENTER NORTHVILLE 349-5600 **24520 MEADOWBROOK NOVI 476-5600**

LOOK NO FURTHER
2000 Sq. Ft. ranch in Oakwood Meadows. 4 BR, 2 bath, FP in family-room. FLA. rm w/Jacuzzi. New bath, kitchen, roof. Neutral Decor. Sub has private beach & pond. Corner lot. \$164,900. Call 810-476-5600

RANCH CONDO
Enjoy golf course living w/Restaurant/Clubhouse. Many upgrades, HDWD floors, vaulted ceiling in Great room 9' ceilings. MSTR Suite w/MSTR Bath. Kitchen has oak cabinets. Full basement. \$189,900. Please call 810-476-5600

SELECT THE BEST by moving into this exclusive Tudor in Quail Run Sub. Professionally landscaped with scaped patio and walkway. Fieldstone Fireplace in FR, year around Sun room, 1st flr Laundry. Very Impressive. \$429,900. 810-349-5600

WARM YOUR HANDS & HEART at the fieldstone fireplace in this delightful 4 BR Colonial, surrounded by wetlands and DNR protected woods. 1st floor laundry, library, skylight and more. \$189,999. 810-349-5600

CUTE AS A BUTTON
3 BR, 1 bath, 1 car detached garage. Lovely clean bright and well maintained. Newer furnace & kitchen. Perfect family neighborhood. Lots of upgrades. \$69,500. For more information, call 810-476-5600

PLYMOUTH AT ITS BEST! Popular lakepointe, 4 BR Colonial with 2.5 baths in mint condition. Hardwood floors, custom draperies, large fenced yard. It's a pleasure to see this bright-open home. \$168,000. (810) 349-5600.

DISCOVER THE PRUDENTIAL ADVANTAGE!

Put us to work for you!

Call: **HomeTown Classifieds** **HOME TOWN**
1-800-579-SELL Newspaper

HomeTown Classified ads work hard for an entire week for as little as \$8.15. Where else can you pay so little to accomplish so much?

Hours: Monday & Friday 8 am to 5 pm, Tuesday-Thursday, 8:30 am to 5 pm

'Potato chip' chair offers a valuable combination

By Anne McCollam
Copley News Service

Q. I have a lounge chair and matching ottoman designed by Charles Eames. Each piece has tufted black leather upholstery, laminated rosewood frames and swivel bases. What can you tell me about Eames and the value of my set?

A. Charles Eames was an American architect who also achieved great success as a furniture designer. He won the "Organic Design in Home Furnishings" 1940 competition at New York's Museum of Modern Art.

In 1946, he introduced a chair made of laminated, molded wood at his one-man show at MOMA. It became known as the "Potato Chip Chair" because the shape of the back and seat resembled potato chips. Herman Miller Furniture Co. produced both the "potato chip chair" and the lounge set.

Your lounge chair and ottoman were designed in 1956. It would probably be worth at least about \$1,500.

Q. This mark is on the bottom of a small porcelain teapot that I inherited from my great-grandmother. It is decorated with tiny butterflies and birds. I would like to know if it has any value.

A. Your teapot was made by Herend located in Herend, Hungary, around 1900. The firm was founded in 1832 and continues to operate. This teapot probably would be worth about \$225 to \$250.

Q. I was given a porcelain male "Frozen Charlotte" doll. He has clenched fists, bent elbows and stands 4 inches high. The glaze is black and glossy. Any information you can provide will be appreciated.

A. Frozen Charlotte dolls became popular in the last half of the 19th century. They were available in black, white, and pink glazed and unglazed porcelain.

ANTIQUES

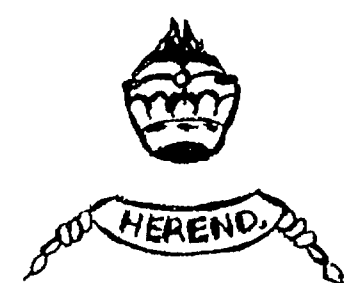

The height could range from 1 to 18 inches. Hair or bonnets were molded and the limbs were stationary. Small dolls were sometimes carried by larger ones. Dolls measuring 1 inch were frequently used as favors in cakes. Your doll would probably be worth about \$150.

Q. I purchased a glass figurine of a fish at a garage sale for \$2.50. "Sabino — France" is etched on the base. The fish is aqua with clear fins and stands 3 inches tall. I have a feeling it is quite valuable. Could you please let me know what my figurine is worth?

A. Art glass was first produced by Ernest Marius Sabino in France in the 1920s. A line of animal figures that have a fiery opalescence debuted in 1960. Your figurine was probably made after 1960 and would be worth about \$125 in good condition.

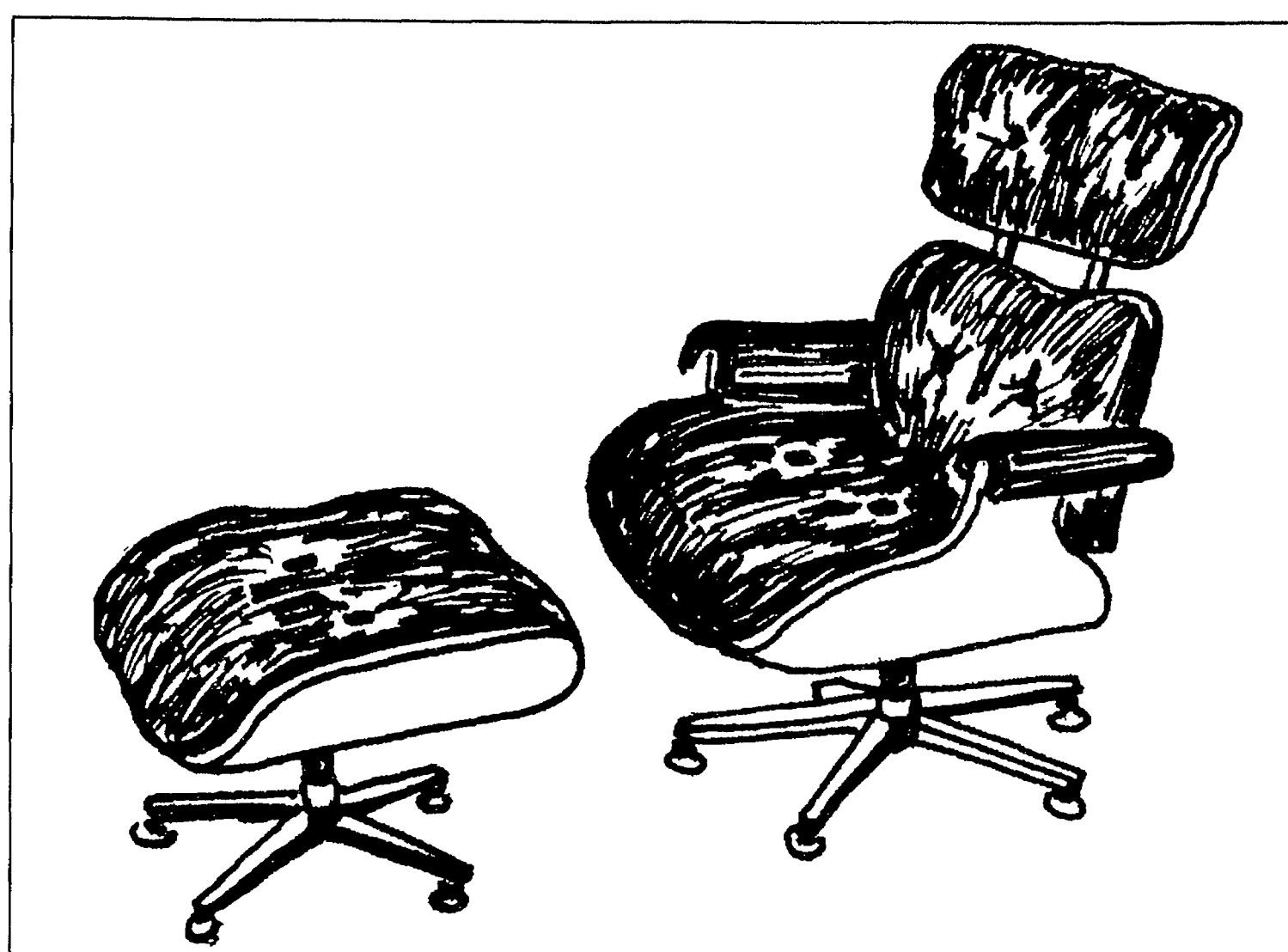

image of a man planing wood on a workbench superimposed over the words.

What is my bench worth?

A. Your bench or settle was made later than you think. Charles P. Limbert didn't begin to produce furniture until 1902. He first produced his line of furniture in 1902 in Grand Rapids, Mich. In 1906 the factory was relocated to Holland, Mich.

Thus, furniture with the Limbert label that includes "Holland" was made after 1906. Limbert maintained high quality in design, materials and construction. Company workers were referred to as a guild.

The craftsmen were encouraged to be creative and share ideas with the designers.

Your settle was made in the early 1900s. It would probably be

worth about \$2,500 to \$3,000.

Q. I have a Royal Doulton figurine of "The Old Balloon Seller." The words "H N — 1315 — in England" are marked on the bottom. It is in perfect condition. When was it made and what is its value?

A. "The old Balloon Seller" marked "1315" was first made in 1929 and continues to be pro-

duced. It was designed by Leslie Harradine for Royal Doulton. The current market value of your figurine would probably be about \$195 to \$225.

Letters with picture(s) are welcome and may be answered in the column. We cannot reply personally or return pictures. Address your letters to Anne McCollam, P.O. Box 490, Notre Dame, IN 46556

Root cuttings increase perennials; braving winter with terra cotta

Continued from 1

appear, start fertilizing (use Miracle-Gro).

Transplant new plants into individual containers when the root system has sufficiently formed to support the growing shoots

Q. Can terra-cotta pots be left outdoors over the winter?

A. Terra cotta flowerpots will weather severe winters. However you may risk losing yours to flaking and frost cracks. Clay pots absorb water easily but when the water in the pot freezes, it expands

and the pot may be damaged

If you have an area like an attached garage where temperatures don't drop below freezing, I suggest placing your pots inside during the cold winter months.

Q. I have geraniums in my yard, and I'd like to keep some of these plants over the winter. What's the best way to do this?

A. Take cuttings from your geraniums and bring them into the house. Snap off stems that are 2 to 3 inches long and strip each stem of all but three to four of the top leaves. Leave the stems

exposed to air (in the shade) for a day so each stem will form a callous on its end. This will keep the stems from rotting.

As an extra precaution against disease, dip the calloused cuttings in rooting powder (available at most nurseries or garden supply stores). Set each stem in a pot of moist, lightly packed sterilized soil. Keep the soil moist, but never soggy.

After the roots develop, place the pot in a bright, sunny window letting the soil dry out between waterings. Fertilize after new growth appears. Once your plants

are 5 inches tall, pinch back the stem tips to encourage branching. In about four to five months, under proper growing conditions, the plants should start flowering.

Q. When planting daffodil bulbs, I've noticed that many of the larger bulbs have one to two side bulbs attached. Shall I plant the bulbs with these bulblets attached, or can I split them apart and plant each one separately?

Please explain to me each system.

A. You can split your daffodil bulbs apart and plant them separately. Many of the smaller ones will bloom next season while some will not.

The other system, if you plant the daffodils with the side bulbs attached, will still grow and flower, but before long the planting area

will become overcrowded. When that happens, you'll simply have to dig up the bulbs, separate them and replant them.

C.Z. Guest, author of "5 Seasons of Gardening" (Little, Brown & Co.), is an authority on gardens, flowers and plants. Send questions to C.Z. Guest, c/o Copley News Service, P.O. Box 190, San Diego, CA

"THE TOP TEN REASONS"

Why Your New Home Should Be An Adler Home!

BRIGHTON

Spacious Condominiums in a Park-Like Setting

WOODRIDGE KNOLL

Ranch & 1 1/2 Story Plans From \$137,900

2 Miles from US-23, North of Lee, West of Hickert on Oakridge

BRIGHTON TWP.

Prestigious Custom Detached Condominiums

EAGLE RAVINE

Live in a Country Setting From \$209,900

1 Mile North of I-96, 1 Mile West of Pleasant Valley on Spencer

BRIGHTON/HAMBURG TWP.

Classic Homes on Estate-Sized 1 Acre Lots

EAGLE RUN

Colonial, Ranch, Cape Cod & 1 1/2 Story Plans From \$123,900

3.5 Miles West of US-23 on Winans Lake Road

SOUTH LYON

Convenient Condominium Living

THE VILLAGE AT EAGLE HEIGHTS

Price Reduced on Last 5 From \$122,900

3 Miles South of I-96, on 11 mile East of Pontiac Trail

DESIGNER-DECORATED MODELS
Open Daily 12-6 • Closed Thursdays
(810) 737-3553

Adler
Building & Development Co.

BROKERS ALWAYS WELCOME

The ULTIMATE Water Treatment!

Compare The Rest. Purchase The Best!

Provide quality water for your family
Protect your appliances

"Best Buy" Consumers Digest

Softeners • Reverse Osmosis • Ozone Purification
Water Coolers • Bottled Water

Village & Country WATER TREATMENT

10008 E. Grand River Brighton, MI 48116 810/227-4712

6920 Jackson Ann Arbor 313/662-6700

YOU'LL LOVE THE HOMES AT

Located 30 minutes west of Twelve Oaks Mall with easy access to Ann Arbor, Brighton, Lansing and Metropolitan Detroit.

Our homes are constructed for quality and lasting value.

All homes come with a long list of outstanding amenities.

We offer a variety of single family homes to match your lifestyle.

Visit today! If you want a beautiful home in a great community, we have the place you'll love!

The "Manchester"

Specially Priced From \$142,900!

The "Barton"

From \$132,900

Rolling Oaks

Models Open Daily Noon-5:30pm (Closed Thursdays)
(517) 545-3100
(810) 661-0180

IRVINE

Open House Hours
Sat. 10-5:30
Sun. 12-5

Brokers Welcome

HERE'S YOUR OPEN HOUSE MAP

- ① Timberlane Homes, Inc.
1-1/2 story traditional w/walkout
313/426-3340 6852 Ralanc Drive, Dexter
5 bedroom, 3.5 bath *224,900



9475 Maltby Road Beth Ann Merrill
Brighton, MI 48116 (313) 227-2922

- ② Brighton Building Co., Inc.
1-1/2 story Victorian
810/231-2442 9278 Azalea, Hodges Green II, Brighton
3 bedroom, 2.5 bath *189,500



DON HARVEY
Phone: (313) 231-2442
Fax: (313) 231-0193

Brighton Building Company, Inc.
P.O. Box D • 10015 Imus Dr.
Lakeland, Michigan 48143-0904

- ③ A.D.R. Construction
2 story Colonial
810/229-0090 3873 Chilson Road, Howell
3 bedroom, 2.5 bath *179,900

A.D.R. CONSTRUCTION

Quality Is Our Tradition
2500 Spring Grove
Brighton, Michigan 48116
(810)229-0090

- ④ EBI, Incorporated
1-1/2 story
810/227-8180 4805 Bauer Road, Brighton
3 bedroom, 2.5 bath *179,000

EBI INCORPORATED
Quality Home Builders
Authorized Dealers
The Affordable American Dream

The Rogers Family
(810) 227-81080 • (810) 229-4870

- ⑤ Firek Construction Co.
Ranch
810/632-5420 580 Half Acre, Milford
3 bedroom, 2 bath *119,900



**Henry Firek
Liz Firek**
Licensed Builders
(810) 632-5420
(810) 632-5097
FAX

- ⑥ G. Tokar Construction Inc.
Ranch - Traditional
810/486-5636 13760 Windmoor,
Windcrest Sub., Brighton
3 bedroom, 2.5 bath *179,000

G. TOKAR CONSTRUCTION, INC.
28380 DIXBORO • SOUTH LYON, MI 48178

GARY TOKAR
(810) 437-9514 Home
(810) 486-5636 Office • (810) 229-3590 Pager

- ⑦ Adler Building & Development Co.
Ranch - Traditional
810/229-6776 303 Pineknoll Court,
Woodridge Knoll Condominiums, Brighton
2 bedroom, 2 bath *137,900



- ⑧ Adler Building & Development Co.
2-story Colonial
810/231-9009 9119 Eagle Run Drive,
Eagle Run Sub., Brighton
3 bedroom, 2 bath *162,350

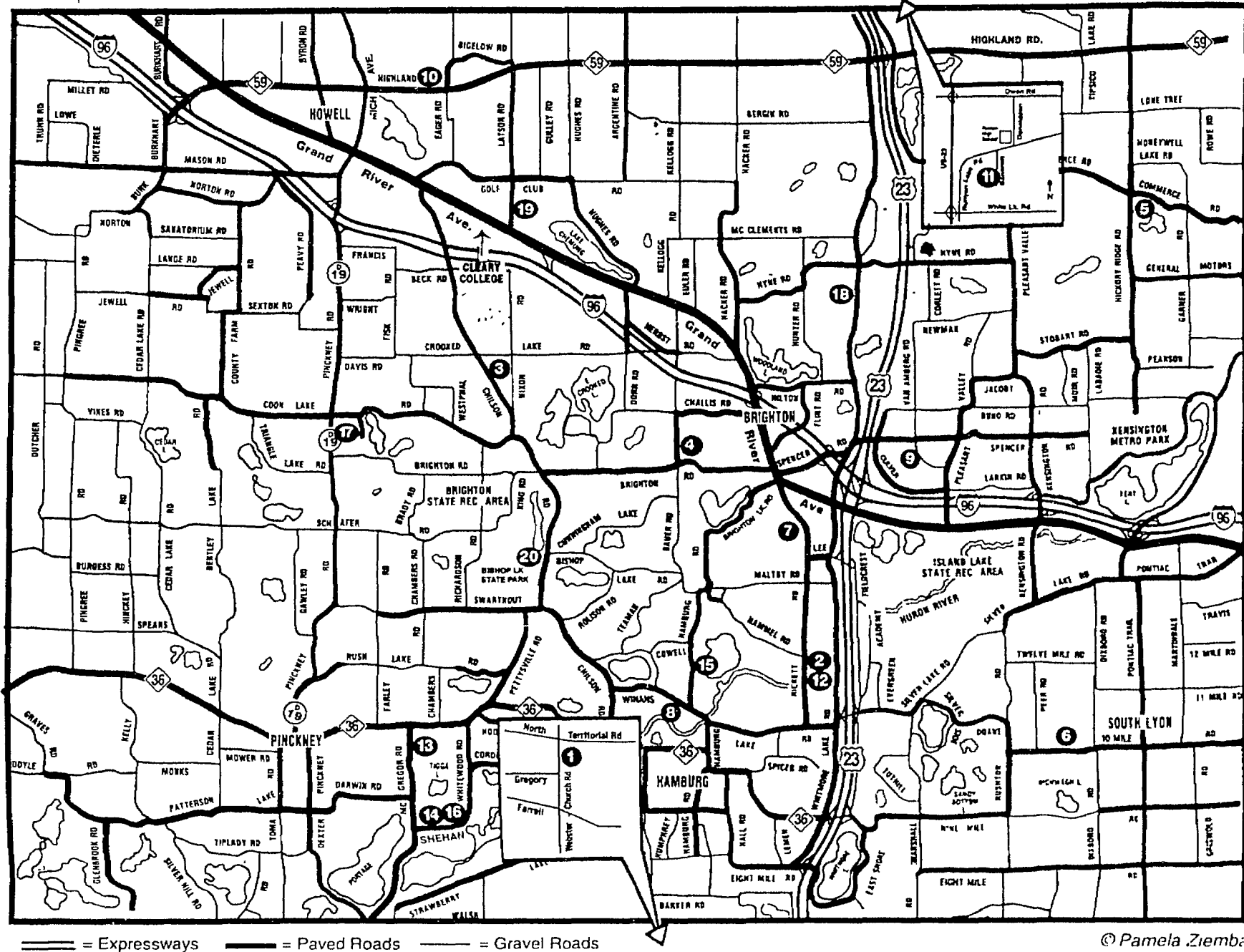

== Expressways == Paved Roads == Gravel Roads

© Pamela Ziembra



- ⑨ Adler Building & Development Co.
Ranch - Traditional
810/227-9800 10745 Eagle Ravine Dr.,
Eagle Ravine Subdivision, Brighton
3 bedroom, 2 bath *209,900



- ⑩ Darling Building Co.
2 story w/walkout
517/546-1166 2291 Hickory Circle Dr.,
Hickory Hills Subdivision, Howell
3 bedroom, 2.5 bath *155,000

Darling Building Company
presents
Hickory Hills
A Nature Setting in Howell
M-59 (2 miles west of Latson Road)
Terry Marie Darling
Sales Consultant (517) 546-1166

Home Builders Association Free Seminars Offers Valuable Home Buying Information

For most people, buying a home is the largest single investment they will make, so whether you're in the market for a new home or a pre-existing home, there is important information you need to know.

In conjunction with the Ultimate Open House, the HBA of Livingston County will be hosting a free seminar the weekend of February 11th and 12th at Cleary College on Grand River in Howell. The seminar will help guide you through the steps necessary to making home ownership a reality. For your convenience, you can reserve a spot for Saturday the 11th from 10:00-12:00 or on Sunday the 12th from 1:00 to 3:00 p.m.

The seminar will be a panel discussion comprised of a representative from a realtor firm, a local bank, a mortgage broker, a title company and a local builder/developer. Charles Rhinehart Realtors, First National Bank in Howell, DeLeo Mortgage, American Title Company and Artisan Company will be on hand to answer questions for first time buyers, move up buyers, and "empty-nesters," as well as offer valuable information for those special situations.

For instance, what happens if you find the home of your dreams, but still have a house to sell?

Or, if you're a first time buyer, can you borrow the down payment? What do you need to qualify for your first mortgage, and how much will it cost to find out if you qualify?

The role of the realtor and the title company will also be covered as well as insight on the process of developing a suitable site for your dream home. In addition, there will be handouts for you to keep and plenty of time for question and answer and individual consultation.

To make your reservation and for direction to Cleary College for either Saturday or Sunday, contact the HBA of Livingston County at 810/227-6210.

- ⑪ CDP Custom Homes
2 story Colonial
810/229-9851 11321 Bancroft, Fenton
3 bedroom, 2.5 bath *247,900



Craig Payne
(810) 632-6360
Beeper (313) 560-1049

Dale Payne
(810) 229-9851

- ⑫ Hamway Homes, Inc.
1-1/2 story Cape Cod
810/229-2449 9256 Azalea Ct.,
Hodges Green II, Brighton
3 bedroom, 2.5 bath *179,900



Hamway Homes, Inc.
7600 W Grand River • Suite 175 • Brighton MI 48116

- ⑬ Tom Boyle Building Co., Inc.
Ranch - Traditional w/finished walkout
313/878-4177 2597 Whispering Pines Drive,
Whispering Pines Sub., Pinckney
4 bedroom, 3 bath *349,900

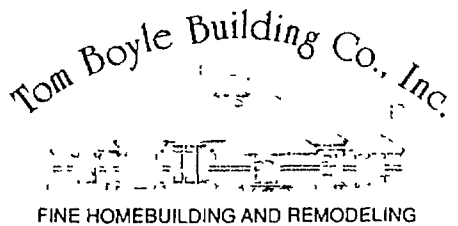

9095 Chilson Rd., Brighton
(810) 231-1061

- ⑭ Marshall Smith Builders
2 story Farmhouse
810/231-2609 11037 Home Shore Drive,
Pinckney
3 bedroom, 2.5 bath *189,900

**MARSHALL SMITH
BUILDERS
LAKES - REALTY**

- ⑮ Cale Building Co.
1-1/2 story Contemporary
810/231-1600 8553 Ardmore, Brighton
3 bedroom, 2 bath *94,900

Office: 313-437-3089
CALE BUILDING CO.
RESIDENTIAL BUILDERS
Licensed & Insured

Residence: 313-437-4907
Cale Bartshe

- ⑯ Lisabeth Builders
Ranch
313/878-9169 10968 Home Shore, Pinckney
3 bedroom, 2.5 bath *168,000

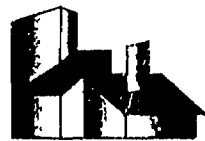

LISABETH BUILDERS
• Licensed Custom Builder
• Member Home Builder
Assoc. of Liv. County
• NAHB Remodelers Council
VICTOR J. LISABETH
2551 Surrey Lane
Pinckney, Michigan 48169
(313) 878-9169

- ⑰ E. J. Dombrowski, Inc.
2 story Traditional w/finished walkout
517/546-1957 Queensway, Howell
3 bedroom, 3.5 bath *225,000

E. J. DOMBROWSKI, INC.
Builders • Developers

3567 Jewell Rd.
Howell, MI 48843 Res. (517) 546-1957

- ⑱ J. A. Fielek & Associates
2 story traditional
(810)437-2728 9948 Pine Valley Trail,
Pine Hollow Subdivision, Brighton
4 bedroom, 2.5 bath *289,000



J.A. FIELEK & ASSOC.
RESIDENTIAL
BUILDING, DESIGN & DEVELOPMENT
JULIE A. FIELEK (810)437-2728

- ⑲ AMP Building Co.
2 story Colonial
517/548-0020 4022 Aster Blvd., Lakewood
Knoll Subdivision, Howell
3 bedroom, 2.5 bath *207,660 as shown



LAKWOOD KNOLL

- ⑳ B. Joseph & Associates
1-1/2 story Traditional
313/609-6150 4438 High Vista Dr.,
Hamburg Twp., Howell
3 bedroom, 2.5 bath *238,900

B. JOSEPH & ASSOCIATES, INC.
RESIDENTIAL BUILDING CONTRACTORS
36086 Congress Rd., Farmington Hills, MI 48335

JOSEPH E. BLASTIC
PRESIDENT
BJA 313-478-3328

Visit Beautiful Livingston County

During Ultimate Open House Weekend - Feb. 11 & 12

**The
Welcome Mat
Is Out!**



Open House
Sat., Feb. 11 and Sun., Feb. 12
9206 Wild Oaks Circle
South Lyon
(810) 437-6675

Custom 1,960 sq. ft. home on 1 1/2 acres. 3 bedroom, 2 bath, living room & family room both with fireplaces, cathedral ceiling, large country kitchen. Central air, cedar deck pool. \$156,900.

A DRIVE IN THE
COUNTRY ISN'T AS FAR
AS IT USED TO BE!

VISIT OUR 4 ELEGANT
SINGLE FAMILY DESIGNS
INCLUDING OUR
"ULTIMATE OPEN HOUSE"
COLONIAL PRESENTATION



"THE BROOKFIELD"

**WE CAN MOVE YOU IN
WITHIN 60 DAYS!**

**BRIGHTON
HOWELL AREA**

CITY WATER & SEWER



A refreshing new community set
against natural rolling terrain
just minutes to premier shopping
and recreation sites

\$150's ~ \$190's
UP TO 1 ACRE HOMESITES

517-548-0020

Open Daily 12-6
Closed Thursday

A Presentation of
VMP Building Company

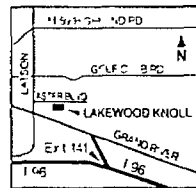

Brokers Welcome
*Varies with Spec. Home Availability



Callaghan Homes - Modular Homes

Ranch from \$39,600

Cape Cod from \$51,500

517-546-6770

Model available locally
Mon.-Fri. 6-8, Sat & Sun. 10-5

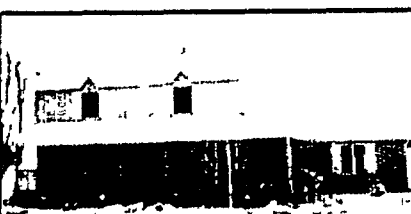
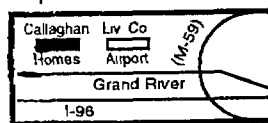

**BRIGHTON COUNTRY HOME
STYLE AND CHARM
\$187,900**

7434 Welle. Stunning home, open floor
plan, generous master suite
OPEN Saturday and Sunday 1-4 p.m.
From Hamburg and Maitly Lake Welle South less than 1/2
mile, Front 24, 24th Ave Rd go west to West Ridge right
at Welle, left on Welle to the right.
For details call Bill Park
810-227-4600 ext. 244
The Michigan Group Livingston

**CRANBROOK
FINANCIAL, INC.**
SAYS

Welcome to
Ultimate Open House Weekend
NOW SERVING LIVINGSTON COUNTY with

- AS LITTLE AS 5% DOWN
- QUICK APPROVALS
- CREATIVE FINANCING PROGRAMS
(Including problem credit)

**INVESTMENT PROPERTIES
NEW CONSTRUCTIONS**

**810-652-3990
or 810-231-1914**

Ask for Sandra Walus

**Yes! Quality &
Affordability For Just
\$75,900**

Why Pay Rent?

Enjoy Home Ownership Tax Benefits, Carefree Living
Swimming Pool & Sun deck, Spacious floor plans and
wooded locations now
available. Conveniently
located near recreational
areas and freeways. City
water and sewer. Im-
proved sound condition-
ing. Ask about low cost
financing. FHA, VA
Approved

SOUTHRIDGE

Located In South Lyon
On Pontiac Trail Just South of 11 Mile
Model Hours 12-5 Daily Closed Thursdays
810-437-6020

OPEN SAT. & SUN.



4402 HIGH VISTA
G & A Custom Homes, new
construction in Lakeland Meadows
Sub. off Chilson Rd. 1.4 acre lot, 2450
sq. ft., great room with vaulted ceiling,
master suite on first floor, two
bedrooms & bonus room on 2nd floor,
2 1/2 baths, hardwood & ceramic tile,
highlight this home.

\$224,900

**SNYDER & COMPANY
REALTORS**

DALE BREWER REALTOR
(313) 747-7500 Res. (313) 449-2118

STOP BY OUR
OFFICE FOR AN
OPEN HOUSE
MAP!

Open House Extravaganza



OPEN SUNDAY 2/12/95 1:00 - 4:00 PM.
401 E Elizabeth, Fenton 2400 sq. ft., 3/4
bedrooms, family room with fireplace
walking distance to town \$107,000 US
23 N to E Owen Rd., S on Leroy, E on
Elizabeth

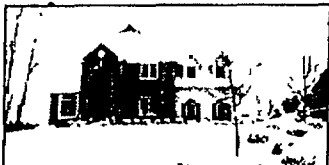

OPEN SATURDAY & SUNDAY 1:00 -
4:00 PM. 5485 Parkside Dr. • Brighton
Gracelul elegance! Large bedrooms,
striking entry foyer, hearth room with
fireplace \$310,000 US East of US 23 to
Culver left on Parkside



OAK POINTE CONDOMINIUM
HONOR'S COURSE, quality throughout,
finished lower level walkout, 2 decks, a
must see Brighton Road west of
Bauer Rd. Oak Pointe Dr to Golfview
\$198,000 4518 Golfview Drive - Host Pat
Bbar Saturday 1-4 p.m.



OPEN SUNDAY, FEB. 12, 1995, 1-4PM.
6712 White Pines Slaty traditional 4
bedrooms, formal living room and dining
room. Situated on 1.6 acres. Located in
White Pines Estates. Hostess Lyn Banks



OPEN SATURDAY & SUNDAY 1:00 -
4:00 PM. 2543 Kathleen • Brighton
Beautiful three bedroom, new kitchen with
custom island. Large finished family room
north of Hilton-west of Hunter



OPEN SAT. & SUN. 2 PM - 5 PM. 7110
McGuire • Hartland. NEW Contemporary
with finished w/o on 10 rolling acres.
Hartland Schools \$255,000. 2 miles west
of 23 - north of Faussett Your Hostess
Sandra Deltels.



OPEN SUN. FEB. 12, 1-4 PM. 1770
Maxfield • Hartland M-59 to Cundy Rd.
to Maxfield. 4 bedroom - 2 bath on
almost one full acre access to two all
sports lakes Close to x-ways \$132,350
Your hostess Diane Spain

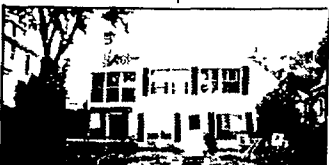

OPEN SUN. 1-4 PM On all sports Silver
Lake 3 bedroom 3 bath with walkout
lower level to lake - the best of today &
the past Silver Lake Rd to Marshall Rd
to 9561 Firwood Your host Bill Spain



OPEN SUNDAY 11-2 Waterfront - 4.5
acres, 2500 sq. ft. Gorgeous
contemporary \$299,900 Hostess Jeanne
Katz 155 Old US - 23 • Brighton



OPEN SATURDAY 11-2 Waterfront on
canal to Portage Lake 1900 sq. ft. on 3/4
acre \$166,900 Land contract Hostess
Jeanne Katz 9960 Florence • Pinckney



OPEN SUNDAY 1:00 - 4:00 PM, 3750
Bowen Rd • Howell 3 bedrooms, 2
baths, walkout lower level. \$115,000.
Grand River west of Howell to Burkhardt
Rd., north of Burkhardt to Bowen, east on
Bowen



OPEN SUNDAY 1:00 - 4:00 PM. 4486
Golfview • Brighton Exceptional Condo
in Oak Pointe. \$224,000! Chilson Road at
Brighton Road



OPEN SUNDAY, 1 - 4 PM 1 1/2 acres,
stream through backyard, 6 bedrooms,
pole barn Must see \$129,900 5761
Chase Lake Rd Grand River to Owosso
Rd north to Chase Lake - east See
Randie



OPEN SAT. 1 - 4 PM. WOODLAKE
CONDO Beautiful end unit condo with
fantastic view and privacy \$62,900 410
Spring Brooke in Woodlake Condos See
Randie



OPEN SATURDAY 1 - 4 Four bedrooms,
two baths, two fireplace, private 127
acres \$131,900 650 W Marr Road,
Howell Susan House



SPECTACULAR CONTEMPORARY on
10 beautifully landscaped acres 490
Rolling Oaks, Howell, MI Mason Rd to
Norton to Rolling Oaks, Sat & Sun
1-4 00 \$259,000



OPEN SUN. 1-4 PM, 428 E. Sibley, 3
bedroom ranch, city of Howell. Full
basement, large rooms, 7 years new.
Priced to sell \$66,900



OPEN SUNDAY 1:00 - 4:00, 303
Brooks, City of Howell!! Fantastic home
for the family! Great neighborhood for
children and pets! Home features possible
4 bedrooms, 2 full baths, full basement,
new addition in 1994! Many updated
features - you will love this property!

**HERITAGE
REAL ESTATE**

**Better
Homes
and Gardens®**

BRIGHTON 810-227-0171 • HOWELL 517-546-6440 • TOLL FREE 1-800-831-5027

To place your Action Ad in Creative Living, the Monday Green Sheet or the Wednesday Green Sheet just call one of our local offices

313 913-6032
810 227-4436
517 548-2570
810 348-3022
810 437-4133
810 685-8705

24 Hour Fax 810-437-9460
1-800-579-SELL

Hours: Tuesday - Thursday 8:30 a.m. to 5 p.m.
Monday & Friday 8:00 a.m. to 5 p.m.

Deadlines
For Creative Living plus Fowlerville, Pinckney and Hartland shopping guides

3:30 p.m. Friday
Creative Living
3:30 p.m. Monday

Rates
3 lines \$8.15
Each additional line \$1.90
non-commercial rate

Contract rates available for Classified Display ads.
Contact your local Sales Representative

Classified ads may be placed according to the above deadlines. Advertisers are responsible for reading their ads the first time it appears and reporting any errors immediately. HomeTown Newspapers will not issue credit for errors in ads after first incorrect insertion.

POLICY STATEMENT: All advertising published in HomeTown Newspapers is subject to the conditions stated in the applicable rate card, copies of which are available from advertising department. HomeTown Newspapers, 323 E. Grand River, Howell, Michigan 48843 (517) 548-2000. HomeTown Newspapers reserves the right not to accept an advertiser's order. HomeTown Newspapers' advertising department has no authority to bind this newspaper and only publication of an advertisement shall constitute final acceptance of the advertiser's order. When more than one insertion of the same advertisement is ordered, no credit will be given unless notice of typographical or other errors is given in time for correction before the second insertion. Not responsible for omissions. Publisher's Notice: All real estate advertising in this newspaper is subject to the Federal Fair Housing Act of 1968 which makes it illegal to discriminate on the basis of race, color, religion, or national origin. This newspaper will not knowingly accept any advertising for real estate which is in violation of the law. Our readers are hereby informed that all dwellings advertised in this newspaper are available on an equal housing opportunity basis (FR Doc. 72-4983 Filed 3-31-72, 8 45 a.m.)

REAL ESTATE FOR SALE

020 - Outstate
021 - Manufactured Homes
022 - Lakefront Homes
023 - Duplex
024 - Condominium
025 - Mobile Homes
026 - Horse Farms
027 - Farm, Acreage
028 - Homes Under Construction
029 - Lake Property
030 - Northern Property
031 - Vacant Property
032 - Out of State Property
033 - Industrial, Commercial
034 - Income Property
035 - Real Estate Wanted
036 - Cemetery Lots
037 - Time Share
038 - Mortgages/Loans
039 - Open House

HOMES FOR SALE

040 - Ann Arbor
041 - Brighton
042 - Farmington
043 - Farmington
044 - Cotochah
045 - Dexter/Chelsea
046 - Farmington
047 - Farmington
048 - Farmington
049 - Farmington
050 - Farmington
051 - Farmington
052 - Farmington
053 - Farmington
054 - Farmington
055 - Farmington
056 - Farmington
057 - Farmington
058 - Farmington
059 - Farmington
060 - Farmington
061 - Farmington
062 - Farmington
063 - Farmington
064 - Farmington
065 - Farmington
066 - Farmington
067 - Farmington
068 - Farmington
069 - Farmington
070 - Farmington
071 - Farmington
072 - Farmington
073 - Farmington
074 - Farmington
075 - Farmington
076 - Farmington
077 - Farmington
078 - Farmington
079 - Farmington
080 - Farmington

024 Condominiums

LAKE EDGEWOOD 3 RANCHES IMMEDIATE OCCUPANCY

From \$158,900 - \$145,900. Two and three bedroom units with wood floors, lake view, one interior site. All decorated to a tee! All former models! Priced to sell! Many extras, one has hardwood floors in foyer and kitchen. All 1575 sq. ft. on 1st floor w/ main floor laundry. 2 walk out basements all three have massive Redstone fireplaces! All three have 20' fully glassed family rooms too! 2 including the appliances, 2 car attached garages and finished court yard! Central air. Better hurry they'll go fast! See Richard Butts Open Thurs 12-5 (All-Three) Other times by appt. Call Rick at 229-0256 7517 7520 & 7493 Radcliffe

810 227-4600

025 Mobile Homes

ABANDON REPO, NEVER LIVED IN on huge 3 & 4 br. mobile home, custom built for waterbed. Will move if necessary. (1800)792-5546 yaklin

ALL AREAS - Plenty of excellent starter homes under \$8000 FREE LIST CREST MOBILE HOMES - (517)548-0001

ORVILLE SOMERS
CRS, GRI
Certified Residential Specialist
LOCAL 24 Hour Customer Service (810) 850-8027
Serving Livingston, Western Wayne, Oakland, Northern Washtenaw Counties

NEW BUYING OPPORTUNITY

WATERFRONT PRIVATE ALL SPORTS SILVER LAKE Updated 1880 sq ft 3 bedroom 2 bath ranch on six tenths acre with 115 ft of lake front beach, boat ramp and 36 ft dock. Breathtaking lake view from all windows. Great room. Fireplace. Master bed room suite. front lawn, open floor plan living area. Many updates during 90's. West of South Lyon. Only \$267,900

022 Waterfront Homes

HAMBURG Fixer-upper, Cottage on Huron River. Beautiful location. Needs some work. \$55,000. Curtis Moore (810)231-0128 Century 21, NEF

HARTLAND Recently remodeled, 3 br, 2 bath, on over 2 1/2 acres w/approximately 750' of lakefront, central air, sprinklers, 32x60 barn, mins from US 23 & M 59, \$225,000 (810)632-7681

022 Waterfront Homes

MILFORD lakefront opportunity (rare). Secluded 2,400sq.ft. ranch on private "nature lake", choice view, sandy beach, 2 car garage, central air, much more. Under \$150,000. Hurry! (810)685-3500

*** WATERFRONT HOMES ***
Starting at \$24,900-\$24,900
REMERICA LAKES REALTY
(810)231-1600

022 Waterfront Homes

Get Results from CREATIVE LIVING!

KATHY PETERS REALTOR ASSOCIATE
Serving...Northville, Novi, South Lyon

PICK OF THE WEEK

NEW CONSTRUCTION IN HIGHLAND - Ranch to be built in 1995 3 bedroom, 2 full baths, full basement, 2 car attached garage, great room all on large lot with Duck Lake privileges, lots more to offer. Still time to choose your own colors! \$119,900 (MAP)

CALL...
KATHY PETERS
(810) 348-6430
Home: 437-2254

CONGRATULATIONS SUPERSTAR!

1993-94 • In the Top 1% of Coldwell Banker Sales Associates Internationally

- Total of \$42,800,000 in sales
- Total of 277 homes sold
- Every 2.6 days I sold a home.

John DiMora
Mega-Producer
Northville/Novi Office

1993-1994 John has averaged 1 home sold every 2.6 days for a grand total of 277 homes, with total sales amounting in excess of \$42,800,000. John is also set a company record by selling \$4.4 million in one month. John is a recipient of the most prestigious Coldwell Banker designation-the International President's Elite, which puts him in the top 1% of all Coldwell Banker sales associates Internationally.

We congratulate John on these outstanding achievements!

Northville Office
41860 Six Mile Rd.
(810) 347-3050

024 Condominiums

LAKE EDGEWOOD 3 RANCHES IMMEDIATE OCCUPANCY

From \$158,900 - \$145,900. Two and three bedroom units with wood floors, lake view, one interior site. All decorated to a tee! All former models! Priced to sell! Many extras, one has hardwood floors in foyer and kitchen. All 1575 sq. ft. on 1st floor w/ main floor laundry. 2 walk out basements all three have massive Redstone fireplaces! All three have 20' fully glassed family rooms too! 2 including the appliances, 2 car attached garages and finished court yard! Central air. Better hurry they'll go fast! See Richard Butts Open Thurs 12-5 (All-Three) Other times by appt. Call Rick at 229-0256 7517 7520 & 7493 Radcliffe

810 227-4600

025 Mobile Homes

ABANDON REPO, NEVER LIVED IN on huge 3 & 4 br. mobile home, custom built for waterbed. Will move if necessary. (1800)792-5546 yaklin

ALL AREAS - Plenty of excellent starter homes under \$8000 FREE LIST CREST MOBILE HOMES - (517)548-0001

TRI-MOUNT
Builders of the very successful
WALDEN WOODS
in **NOVI**
is now ready to take reservations for
WALDEN WOODS II
in Novi's premium residential area!

priced from \$275,900

on 11 Mile Road
1/4 mile west of Taft
(810) 348-2770

024 Condominiums

LAKE EDGEWOOD 3 RANCHES IMMEDIATE OCCUPANCY

From \$158,900 - \$145,900. Two and three bedroom units with wood floors, lake view, one interior site. All decorated to a tee! All former models! Priced to sell! Many extras, one has hardwood floors in foyer and kitchen. All 1575 sq. ft. on 1st floor w/ main floor laundry. 2 walk out basements all three have massive Redstone fireplaces! All three have 20' fully glassed family rooms too! 2 including the appliances, 2 car attached garages and finished court yard! Central air. Better hurry they'll go fast! See Richard Butts Open Thurs 12-5 (All-Three) Other times by appt. Call Rick at 229-0256 7517 7520 & 7493 Radcliffe

810 227-4600

025 Mobile Homes

ABANDON REPO, NEVER LIVED IN on huge 3 & 4 br. mobile home, custom built for waterbed. Will move if necessary. (1800)792-5546 yaklin

ALL AREAS - Plenty of excellent starter homes under \$8000 FREE LIST CREST MOBILE HOMES - (517)548-0001

BRIGHTON by owner, 2 br. condo, new kitchen, new appliances, carpet ideal for retired couple or couple starting out. \$48,500 (810)227-4492.

BRIGHTON Oak Pointe Condo, end unit, popular ranch style Dorset with walkout finished lower level to Honors Course. Marvellous view from every window, completely redone, many top quality model extras. Must see. \$299,000. Call owner for appt (810)227-4403

025 Mobile Homes

ABANDON REPO, NEVER LIVED IN on huge 3 & 4 br. mobile home, custom built for waterbed. Will move if necessary. (1800)792-5546 yaklin

ALL AREAS - Plenty of excellent starter homes under \$8000 FREE LIST CREST MOBILE HOMES - (517)548-0001

ORVILLE SOMERS
CRS, GRI
Certified Residential Specialist
LOCAL 24 Hour Customer Service (810) 850-8027
Serving Livingston, Western Wayne, Oakland, Northern Washtenaw Counties

NEW BUYING OPPORTUNITY

WATERFRONT PRIVATE ALL SPORTS SILVER LAKE Updated 1880 sq ft 3 bedroom 2 bath ranch on six tenths acre with 115 ft of lake front beach, boat ramp and 36 ft dock. Breathtaking lake view from all windows. Great room. Fireplace. Master bed room suite. front lawn, open floor plan living area. Many updates during 90's. West of South Lyon. Only \$267,900

022 Waterfront Homes

HAMBURG Fixer-upper, Cottage on Huron River. Beautiful location. Needs some work. \$55,000. Curtis Moore (810)231-0128 Century 21, NEF

HARTLAND Recently remodeled, 3 br, 2 bath, on over 2 1/2 acres w/approximately 750' of lakefront, central air, sprinklers, 32x60 barn, mins from US 23 & M 59, \$225,000 (810)632-7681

022 Waterfront Homes

MILFORD lakefront opportunity (rare). Secluded 2,400sq.ft. ranch on private "nature lake", choice view, sandy beach, 2 car garage, central air, much more. Under \$150,000. Hurry! (810)685-3500

*** WATERFRONT HOMES ***
Starting at \$24,900-\$24,900
REMERICA LAKES REALTY
(810)231-1600

022 Waterfront Homes

Get Results from CREATIVE LIVING!

KATHY PETERS REALTOR ASSOCIATE
Serving...Northville, Novi, South Lyon

PICK OF THE WEEK

NEW CONSTRUCTION IN HIGHLAND - Ranch to be built in 1995 3 bedroom, 2 full baths, full basement, 2 car attached garage, great room all on large lot with Duck Lake privileges, lots more to offer. Still time to choose your own colors! \$119,900 (MAP)

CALL...
KATHY PETERS
(810) 348-6430
Home: 437-2254

CONGRATULATIONS SUPERSTAR!

1993-94 • In the Top 1% of Coldwell Banker Sales Associates Internationally

- Total of \$42,800,000 in sales
- Total of 277 homes sold
- Every 2.6 days I sold a home.

John DiMora
Mega-Producer
Northville/Novi Office

1993-1994 John has averaged 1 home sold every 2.6 days for a grand total of 277 homes, with total sales amounting in excess of \$42,800,000. John is also set a company record by selling \$4.4 million in one month. John is a recipient of the most prestigious Coldwell Banker designation-the International President's Elite, which puts him in the top 1% of all Coldwell Banker sales associates Internationally.

We congratulate John on these outstanding achievements!

Northville Office
41860 Six Mile Rd.
(810) 347-3050

A NEW Champion manufactured home can be yours NOW! Trade in your old home today. Delivered & set on your site. CREST MOBILE HOMES (517)548-0001.

BANK REPOS - Listings available throughout TRI COUNTY AREA FREE LIST. CREST MOBILE HOMES (517)548-0001.

BUYING or selling a mobile home. We offer financing. GREENTREE ACCEPTANCE (800)333-9693
Ask for Matt or Khns

025 Mobile Homes

ABANDON REPO, NEVER LIVED IN on huge 3 & 4 br. mobile home, custom built for waterbed. Will move if necessary. (1800)792-5546 yaklin

ALL AREAS - Plenty of excellent starter homes under \$8000 FREE LIST CREST MOBILE HOMES - (517)548-0001

ORVILLE SOMERS
CRS, GRI
Certified Residential Specialist
LOCAL 24 Hour Customer Service (810) 850-8027
Serving Livingston, Western Wayne, Oakland, Northern Washtenaw Counties

NEW BUYING OPPORTUNITY

WATERFRONT PRIVATE ALL SPORTS SILVER LAKE Updated 1880 sq ft 3 bedroom 2 bath ranch on six tenths acre with 115 ft of lake front beach, boat ramp and 36 ft dock. Breathtaking lake view from all windows. Great room. Fireplace. Master bed room suite. front lawn, open floor plan living area. Many updates during 90's. West of South Lyon. Only \$267,900

022 Waterfront Homes

HAMBURG Fixer-upper, Cottage on Huron River. Beautiful location. Needs some work. \$55,000. Curtis Moore (810)231-0128 Century 21, NEF

HARTLAND Recently remodeled, 3 br, 2 bath, on over 2 1/2 acres w/approximately 750' of lakefront, central air, sprinklers, 32x60 barn, mins from US 23 & M 59, \$225,000 (810)632-7681

022 Waterfront Homes

MILFORD lakefront opportunity (rare). Secluded 2,400sq.ft. ranch on private "nature lake", choice view, sandy beach, 2 car garage, central air, much more. Under \$150,000. Hurry! (810)685-3500

*** WATERFRONT HOMES ***
Starting at \$24,900-\$24,900
REMERICA LAKES REALTY
(810)231-1600

022 Waterfront Homes

Get Results from CREATIVE LIVING!

KATHY PETERS REALTOR ASSOCIATE
Serving...Northville, Novi, South Lyon

PICK OF THE WEEK

NEW CONSTRUCTION IN HIGHLAND - Ranch to be built in 1995 3 bedroom, 2 full baths, full basement, 2 car attached garage, great room all on large lot with Duck Lake privileges, lots more to offer. Still time to choose your own colors! \$119,900 (MAP)

CALL...
KATHY PETERS
(810) 348-6430
Home: 437-2254

CONGRATULATIONS SUPERSTAR!

1993-94 • In the Top 1% of Coldwell Banker Sales Associates Internationally

- Total of \$42,800,000 in sales
- Total of 277 homes sold
- Every 2.6 days I sold a home.

John DiMora
Mega-Producer
Northville/Novi Office

1993-1994 John has averaged 1 home sold every 2.6 days for a grand total of 277 homes, with total sales amounting in excess of \$42,800,000. John is also set a company record by selling \$4.4 million in one month. John is a recipient of the most prestigious Coldwell Banker designation-the International President's Elite, which puts him in the top 1% of all Coldwell Banker sales associates Internationally.

We congratulate John on these outstanding achievements!

Northville Office
41860 Six Mile Rd.
(810) 347-3050

FOR SALE BY OWNER - dealer financing available through Manufactured Housing FINANCIAL SERVICES Call Mark Taylor (517)545-0000 or (800)494-8900.

FOWLERVILLE Cedar River, 2 br., all new vinyl windows, washer/dryer, central air, large deck, must see, \$13,900. After 5pm (517)223-9203

FOWLERVILLE 1989 double wide, 3 br, 2 baths. Kane Realty Co. (517)521-4944

FOWLERVILLE 2 br, 12 x 70, with expando, \$9500. Kane Realty Co. (517)521-4944

FOWLERVILLE Gorgeous home wooded lot. Call Apple Mobile Homes (810)227-4592

FOWLERVILLE - 1990 14 x 80 like new, appliances & upgrades, quick move in. CREST MOBILE HOMES - (517)548-0001.

HAMBURG new listing 14x70, with enclosed porch, 3 br, 1 bath. Pinckney Schools, large lot. Call APPLE MOBILE HOMES (810)227-4592

Medallion
FREE SITE RENTAL
for one full year!
(\$3500 savings!)
12 Months to choose from
all doublewide (up to 1700 square feet) loaded with options
dishwasher, microwave, central air, thermal windows, etc.
Located only at...
COVENTRY WOODS
7241 Sheldon Rd., Lot 7
Waltham Lake
(810) 331-5070
As low as 5% down, up to 30 year loans.

GRAND OPENING
MILFORD PLACE CONDOMINIUMS

WHAT A WONDERFUL PLACE TO LIVE

- 2 Bedrooms
- 2 Baths
- Garages
- Whirlpool Appliances
- Basements
- Private Entrances and Decks
- Central Air

IMMEDIATE MOVE-IN

From **\$99,900**

Beautiful & Quiet Landscaped Environment
Conveniently located to Downtown Milford, Kensington Metro Park
Camp Dearborn and Major Express Ways

810-684-2281

Located on the East side of Milford Rd.
four Miles North of I-96, Just South of G.M. Rd.
1-6 Weekdays 12-5 Weekends Closed Thursdays

TRI-MOUNT

022 Waterfront Homes

HAMBURG Fixer-upper, Cottage on Huron River. Beautiful location. Needs some work. \$55,000. Curtis Moore (810)231-0128 Century 21, NEF

HARTLAND Recently remodeled, 3 br, 2 bath, on over 2 1/2 acres w/approximately 750' of lakefront, central air, sprinklers, 32x60 barn, mins from US 23 & M 59, \$225,000 (810)632-7681

022 Waterfront Homes

MILFORD lakefront opportunity (rare). Secluded 2,400sq.ft. ranch on private "nature lake", choice view, sandy beach, 2 car garage, central air, much more. Under \$150,000. Hurry! (810)685-3500

*** WATERFRONT HOMES ***
Starting at \$24,900-\$24,900
REMERICA LAKES REALTY
(810)231-1600

022 Waterfront Homes

Get Results from CREATIVE LIVING!

KATHY PETERS REALTOR ASSOCIATE
Serving...Northville, Novi, South Lyon

PICK OF THE WEEK

NEW CONSTRUCTION IN HIGHLAND - Ranch to be built in 1995 3 bedroom, 2 full baths, full basement, 2 car attached garage, great room all on large lot with Duck Lake privileges, lots more to offer. Still time to choose your own colors! \$119,900 (MAP)

CALL...
KATHY PETERS
(810) 348-6430
Home: 437-2254

CONGRATULATIONS SUPERSTAR!

1993-94 • In the Top 1% of Coldwell Banker Sales Associates Internationally

- Total of \$42,800,000 in sales
- Total of 277 homes sold
- Every 2.6 days I sold a home.

John DiMora
Mega-Producer
Northville/Novi Office

1993-1994 John has averaged 1 home sold every 2.6 days for a grand total of 277 homes, with total sales amounting in excess of \$42,800,000. John is also set a company record by selling \$4.4 million in one month. John is a recipient of the most prestigious Coldwell Banker designation-the International President's Elite, which puts him in the top 1% of all Coldwell Banker sales associates Internationally.

We congratulate John on these outstanding achievements!

Northville Office
41860 Six Mile Rd.
(810) 347-3050

HIGHLAND Hills 1969, 2 br., washer/dryer, new furnace. Deck. \$4000/best. Must sell. (810)685-9243

HOWELL 1989 Liberty, newly decorated double wide, 3 br, 2 bath, laundry room, lots of closets & storage. Must see! \$28,500. (517)548-7519

HOWELL Chateau #423. 1985 14x70 Central air, 2 br, deck, shed, appliances. \$12,900 negotiable (517)548-5345

HOWELL Chateau #423. 1985 14x70 Central air, 2 br, deck, shed, appliances. \$12,900 negotiable (517)548-5345

HOWELL Chateau #423. 1985 14x70 Central air, 2 br, deck, shed, appliances. \$12,900 negotiable (517)548-5345

HOWELL Chateau #423. 1985 14x70 Central air, 2 br, deck, shed, appliances. \$12,900 negotiable (517)548-5345

HOWELL Chateau #423. 1985 14x70 Central air, 2 br, deck, shed, appliances. \$12,900 negotiable (517)548-5345

HOWELL Chateau #423. 1985 14x70 Central air, 2 br, deck, shed, appliances. \$12,900 negotiable (517)548-5345

HOWELL Chateau #423. 1985 14x70 Central air, 2 br, deck, shed, appliances. \$12,900 negotiable (517)548-5345

HOWELL Chateau #423. 1985 14x70 Central air, 2 br, deck, shed, appliances. \$12,900 negotiable (517)548-5345

HOWELL Chateau #423. 1985 14x70 Central air, 2 br, deck, shed, appliances. \$12,900 negotiable (517)548-5345

HOWELL Chateau #423. 1985 14x70 Central air, 2 br, deck, shed, appliances. \$12,900 negotiable (517)548-5345

HOWELL Chateau #423. 1985 14x70 Central air, 2 br, deck, shed, appliances. \$12,900 negotiable (517)548-5345

HOWELL Chateau #423. 1985 14x70 Central air, 2 br, deck, shed, appliances. \$12,900 negotiable (517)548-5345

HOWELL Chateau #423. 1985 14x70 Central air, 2 br, deck, shed, appliances. \$12,900 negotiable (517)548-5345

HOWELL Chateau #423. 1985 14x70 Central air, 2 br, deck, shed, appliances. \$12,900 negotiable (517)548-5345

HOWELL Chateau #423. 1985 14x70 Central air, 2 br, deck, shed, appliances. \$12,900 negotiable (517)548-5345

HOWELL Chateau #423. 1985 14x70 Central air, 2 br, deck, shed, appliances. \$12,900 negotiable (517)548-5345

HOWELL Chateau #423. 1985 14x70 Central air, 2 br, deck, shed, appliances. \$12,900 negotiable (517)548-5345

HOWELL Chateau #423. 1985 14x70 Central air, 2 br, deck, shed, appliances. \$12,900 negotiable (517)548-5345

HOWELL Chateau #423. 1985 14x70 Central air, 2 br, deck, shed, appliances. \$12,900 negotiable (517)548-5345

HOWELL Chateau #423. 1985 14x70 Central air, 2 br, deck, shed, appliances. \$12,900 negotiable (517)548-5345

HOWELL Chateau #423. 1985 14x70 Central air, 2 br, deck, shed, appliances. \$12,900 negotiable (517)548-5345

HOWELL Chateau #423. 1985 14x70 Central air, 2 br, deck, shed, appliances. \$12,900 negotiable (517)548-5345

HOWELL Chateau #423. 1985 14x70 Central air, 2 br, deck, shed, appliances. \$12,900 negotiable (517)548-5345

HOWELL Chateau #423. 1985 14x70 Central air, 2 br, deck, shed, appliances. \$12,900 negotiable (517)548-5345

HOWELL Chateau #423. 1985 14x70 Central air, 2 br, deck, shed, appliances. \$12,900 negotiable (517)548-5345

HOWELL Chateau #423. 1985 14x70 Central air, 2 br, deck, shed, appliances. \$12,900 negotiable (517)548-5345

HOWELL Chateau #423. 1985 14x70 Central air, 2 br, deck, shed, appliances. \$12,900 negotiable (517)548-5345

025 Mobile Homes

HOWELL - cute 14 x 70 with expando, immediate occupancy, \$11,500. CREST MOBILE HOMES (517)548-0001

HOWELL - Immaculate home-perfection for 1st time home 3 br, 1 1/2 baths Good price! Call APPLE MOBILE HOMES (810)227-4592

HOWELL - Open floor plan, double wide, loaded, rated excellence Call APPLE MOBILE HOMES (810)227-4592

LITTLE VALLEY HOMES

1988 double, immaculate brick fireplace with heatolator, garden tub/jacuzzi. Overlooks scenic wetlands

3 br, 2 bath, double, spacious, large lot, prime cond., air, all new almond appliances, spotless

Buy of the Month! This 2 br, 1 bath home is partially furnished

This home located on quiet dead end street. 2 br, 1 bath, single, nicely decorated

1972 Redman single, 3 br, 1 1/2 bath, Brighton area

New 1995 16x60 2 br, 1 bath model home, lot rent incentive

Chateau Howell (517)546-4242

Little Valley Homes New Year Specials (517)546-4242

Chateau Howell Gorgeous 1984 Double wide Central a.r., all appliances, immaculate condition. Expansive lot near playground. Owners eager to sell at \$31,800

Chateau Howell New 1995 2br, 1 bath, 16x60 Monthly payment \$245.41, 240 months 10.25% APR, 10% down

Chateau Howell 2 units under \$13,000 with eager sellers Call for details

Pine Ridge Super buy at \$16,500 1990 3br, 2 ba in mint condition immediate occupancy

MILFORD, Private Beach, superb area, Childs Lake Only 4+ homes left. Easy financing. Don't miss. Call Apple Mobile Homes (810)227-4592

SOUTH LYON Schools 4 br, all appliances. Owner ready to move. Immediate occupancy. \$18,000 best. (810)437-8937

LOANS
PRIVATE SALES
New • Used • Refinance
In Park • Private Lots
NO AGE OR SIZE LIMITS
funded by NBD and others
from 9.75 APR - 5% Down
/ 24 Hour Approval
/ Cash at Closing
1-800-494-8900
Local (517) 545-0000
Manufactured Housing
Financial Services
6241 W. Grand River
Brighton, MI

WEBBERVILLE - Sparking NEW 1995 Champion - beautiful 3 bedroom home with tons of extras. ONLY \$16,555 down, payments under \$325 INCLUDING SITE FEE, 10.74 apr, 300 mo term CREST MOBILE HOMES - (517)548-0001

MEDALLION
Sharp inside & out on this 1987 2 bedroom, 2 bath singlewide vinyl lap, shingled roof, cozy fireplace. In the Whitmore Lake area Owners anxious. Call Carl at Medallion Homes (810) 231-5070

WHITE LAKE, Michigan
REPOSSESSED MOBILE HOME

1989 Crystal Valley 26x70 located in Meadowlake Mobile Home Park 3 br, 2 bath, stove, refrigerator, dishwasher, shed. For further information, please contact Comerica Bank, Donna Norrath at (800)551-9685, Ext. 7583

WHITMORE LAKE/Northfield Estates Sharp 14x70 with central air, fireplace, fireplace, new carpet Only \$457/mo total (10% down, 10.25% APR, 240 mo.) Holly Homes (313)449-0711

WHITMORE LAKE/Northfield Estates. 24x52 Redman doublewide, 3 br, 2 bath, central air, appliances, deck. Shingle roof, vinyl siding. Very good condition Under \$390/mo. total (10% down, 10.25% APR, 240 mo.) Holly Homes (313)449-0711

QUALITY HOMES
AT
NOVI MEADOWS
1st YR. LOT RENT FREE or C/A on new models.
16' wide, 3 bed, 2 bath skylights & more Starting at \$27,900 Finan Avail
On Napier Rd. 1 Mile W. of Wixom Rd.
1 Mile S. of Grand River
OPEN 7 DAYS!
Call John or Nancy
(810) 344-1988

WHITMORE LAKE - Lot #259, anxious seller Call Apple Mobile Homes for details (810)227-4592

TRIANGLE MOBILE HOMES SALES
Many previously owned homes to choose from starting at \$5,000 Financing Avail to qualified buyers Call today!
Highland Greens Estates
2377 N. Milford Rd., Highland (1 mile N of M-59)
(313) 887-4164

WHITMORE LAKE - Excellent starting model priced under appraisal Call Apple Mobile Homes for details (810)227-4592

MEDALLION
MAKE AN OFFER.
On this "95 14x60 1 bedroom 2 bath single wide APGAR like new! Vinyl lap siding, shingled roof, 8x10 shed, kitchen appliances, Plymouth area minutes from 1275 Call Denise at MEDALLION (313) 480-0003 Open 7 days!

QUALITY HOMES
WHITE LAKE/MILFORD AREA
2 Yr. Lot Rent Special On These Featured Homes:
• 14' wide, immaculate 2 bed, many xtras, Deck & Shed. Only \$9,900!
• All day home, 3 bed, 14' x 70', w/deck & shed on large lot. Only \$9,900
Open Sat & Sun 12-5:00 p.m.
CEDARBROOK ESTATES
on M-57 & W of Boyce Lake Rd. Across from ALPINE VALLEY 30 RESORT
(810) 887-1980

WHITMORE LAKE - Very large home 2 decks, all appliances, premiere lot Must sell quick Apple Mobile Homes. (810)227-4592

QUALITY HOMES
WIXOM AREA
COMMERCIAL MEADOWS
NO LOT RENT UNTIL 1997!
on select model - 3 bedrooms, 2 baths, appliances & more!
Open Sat. 12 to 5
On Wixom Rd., 4 MI. N of I-96
Call Dennis
(810) 684-6796

WIXOM - newer 14 x 80, 3 bed, 2 bath, appliances & WHIRLPOOL \$23,500 CREST MOBILE HOMES - (517)548-0001

1986 14 x 70 Immaculate Condition
***155 Home**
***270 Lot**
***425 Per Month**
HOLLY HOMES LTD.
(313) 449-0711
(10.25% APR, 180 mos., 10% down)

QUALITY HOMES
AT
Kensington Place
WINTER SAVINGS
• 24x65 Apple C/A Mory X 10x12 25,900 or best!
• 14x70 2 br Appos C/A New Furn & pump 9,900
• 14x70 2 br 2 ba Appos 116,900
* OPEN SAT & SUN 12-5:00 P.M. on Grand River, I-96 exit 153
Call Nancy
(810) 437-2039

Get Results from
CREATIVE LIVING!

Secluded Lane
Wonderful Opportunity In Farmington Hills
From \$239,990 (2731 sq ft 4 bedrm Colonial)



• 19 beautiful sites • surrounded by trees • 3 exciting floor plans with many options • 3 or 4 bedroom updated Colonial with curved staircase vaulted living room and great room also optional master bedroom retreat • 3 or 4 bedroom spacious home w/master bedroom on the 1st floor vaulted ceilings across the kitchen, nook, sitting room and greatroom Cathedral ceiling in the master suite Bridges that overlook the 1st floor • Convenient to major freeways and wonderful shopping • Several homes under construction on site that could be yours very soon

Models under construction on site but available for viewing at other locations.
(810) 478-7747 (Ext. 13)
Mon-Fri (VOICE MAIL ONLY WEEKENDS)
Call Michelle for an information filled package or set up a time to visit our office in Novi

PLYMOUTH
Plymouth Commons II
FROM \$29,900
(313) 455-1073

ANN ARBOR
DHT Warren On The Park
FROM \$177,990
(313) 665-1665

ANN ARBOR
Orchard Place
Ponchar Trail North of Barton Dr
(313) 665-1665
MARKETED AT LOW PRICES ON THE PARK

MILFORD
Milford Place Condominiums
Milford Rd. South of Chl Rd.
(810) 684-2261

ANN ARBOR
Ashford Village
FROM \$121,990
(313) 434-0961

ANN ARBOR
Ashford Place Condominiums
Green Rd. East of Noon
(313) 665-1665
MARKETED AT LOW PRICES ON THE PARK

Tri-Mount
BROKERS WELCOME

Mystic Forest
IN NOVI
Prestige Building Co.

SINGLE FAMILY HOMES
...nestled among towering trees in Novi

• Sidewalks • Northville schools • Walk-out sites
MODELS OPEN
Daily 12:30-5 p.m.
We are open at the end of the road
(810) 344-2856
SPECIAL PRICING NOW - FEB. 15th

SPECTACULAR SETTING!



This impressive Novi home is loaded with custom details both inside and out! Professional landscaping and decor make this one year old home "better than new"! Northville schools. \$397,900.

For A Private Showing Call...
MELODY ARNDT
(810) 347-3050 or (Pager) 970-2973

COLDWELL BANKER **SCHWEITZER REAL ESTATE**
RESIDENTIAL REAL ESTATE

Get up-to-the minute Open House information!

Listed by city, on our easy to use voice telephone directory, just call from any touch tone telephone and hear the latest real estate information - it's as easy as 1-2-3.

- 1 Call 953-2020 from any touch tone telephone
- 2 To hear listings in Oakland County PRESS 1 and in Wayne County PRESS 2 or press the number following the city you are interested in
- 3 Choose your price range and listen to the listings for the city you've chosen.
 - To back up, PRESS 1
 - To pause, PRESS 2
 - To jump ahead, PRESS 3
 - To exit at anytime press *

OAKLAND COUNTY - 1	Walled Lake ... 4328	LIVINGSTON COUNTY - 3
Birmingham ... 4280	West Bloomfield 4281	Under \$150,000 ... 4356
Bloomfield ... 4280		Over \$150,000 ... 4357
Farmington ... 4282		WASHTENAW ... 4345
Farmington Hills 4282	WAYNE COUNTY - 2	Other Suburban Homes 4348
Milford ... 4334	Canton ... 4261	
Novi ... 4328	Garden City ... 4264	
Rochester ... 4285	Livonia ... 4260	
Royal Oak ... 4287	Northville ... 4263	
Southfield ... 4283	Plymouth ... 4262	
South Lyon ... 4334	Redford ... 4265	
Troy ... 4284	Westland ... 4264	

HOME TOWN
Newspapers
HOME LINE
313-953-2020

026 Horse Farms

HORSE FARM LAND CONTRACT TERMS
\$277 Acres includes, large ranch home, 5 bay garage with attached kitchen, 2 large horse barns - solar fenced pastures, horse training track over 1000ft, paved road just minutes from Northville Downs. \$325,000. 20 yr. land contract terms at 9%. Call Realtor Oren Nelson (313)449-5008. Sometimes our calls are forwarded and take a couple seconds to hook up

HOWELL - Awesome 50 acres, large contemporary home, barn, apt-studio combo too.

SOUTH LYON Ten acre parcels, perched & surveyed

HOWELL - All 13 acres, large newer colonial & 3 level barn Ask for Pam

Call the HORSE FARM DIVISION of ERA Layson (810)437-6900 for horse farms or country properties

028 Homes Under Construction

A new home in Hartland School District with back front and 2 1/2 car attached garage is on Parshalville Rd., 1 mile N of Clyde Rd and 1/2 mile W of US-23. It is 1 1/2 story with 1,846sq ft on a 2 acre scenic walkout country lot with 3 br, fireplace and Jacuzzi for only \$189,900. Call F & F Builders (810)629-8721

1ST CHOICE BUILDERS, INC.
7600 Grand River
Highland, MI 48116
Quality Building
• Landscaping
• Our Land and Yours
• Your Plans or Ours
• Lots Available
Contact
1st Choice Builders, Inc.
for more information about what we can do for you...
(810) 227-3444

HOWELL Schools 2,050sq ft, 3 br ranch, walk-out bsmt., 3 car garage, 1 acre, \$189,900. Also 1,950sq ft, 3 br, 2 story, walk-out bsmt., 2 sites, avail. \$159,900. Also 10 acre build site build to suit. Callano Builders, (517)546-1976

031 Vacant Property
ATTORNEY for your real estate sale or purchase, \$300 Thomas P. Wolanion (810)477-4776
BRIGHTON township, 2+ acres, treed, perched, ready to build, paved private road, Hartland schools, \$65,000 Quality Craft (810)685-3249

BRIGHTON, Nice buildable city lot \$33,900. Land contract terms. Call The Michigan Group, Donna Ohara (810)227-4600 ext. 270

DEXTER 126 acres, 8 miles from Ann Arbor. Residential, multiple & commercial, water & sewer available. (313)878-2141

HOWELLVILLE 140 acres of beautiful rolling land with river, off Bull Run Road, \$249,900. (810)879-1013 after 6pm.

HAMBURG - Building sites available from \$11,900 and up. Waterfront, subdivisions, acreage, and farms. Call AMERICA'S PROPERTIES 1-800-540-0402 (F-000)

HARTLAND schools, 3.9 acres southern walkout site, peaceful setting, perched, ready to build \$38,000 cash (810)887-7356.

HARTLAND, 2 lots, 125'x125' ea. mins. from US 23 & M-59, lake privileges, \$29,900 ea or \$55,000 for both (810)632-7681.

HARTLAND schools, 2 acres, easy access to US-23 \$29,900 Call (810)750-9674.

HOWELL 2 beautiful 5 acre parcels in quiet area. (517)546-3187

HOWELL Ocoala Twp. 1.5 to 10 acre parcels, (517)546-3630, (517)546-5193, (517)546-0293

HOWELL Schools 1.6 acres Wixom Hilltop walkout site, paved road, acre price \$29,900 VLL, Help-U-Sell (810)437-2191.

MILFORD. Beautiful 2.1 acre completely wooded lot w/rivaine. Exclusive homes, excellent for walk out. Gas and electric hook-up, perched \$79,500. (810)473-0668.

MUNITH Vacant property at end of dead-end street. \$8,800. Sprawl Farm Realty. Contact Sheila Freymuth (517)596-2544 or (800)882-9692.

NORTHFIELD Twp. 10 acres, partially wooded, possible pond site, natural gas, partial septic. Salem Twp. area, 5 acres, rolling, perched, well on property. Land contract, 5 years (810)437-1174

NORTHVILLE TWP. 175 acres 125' frontage, 668' deep Call for more details (313)455-2241

PINCKNEY Lakeland, Bass Lake, beautiful view! Bank financing available. Curtis Moore, (810)231-0128 Century 21, NEF

OPEN SUNDAY 1-4 P.M. BRIGHTON NEW CONSTRUCTION

Finished and ready for occupancy Dramatic 1.5 story, w/over 2600 sq. ft., main floor master w/luxury bath, 3 car garage, quality appointments T/O. Easy access to I-96 and Grand River. Take Hacker Rd. north of Gr. River to Woodland Lake to Waterfront Dr. "Woodland Lake West" Excellent Value at \$289,900.00
or Call RE/MAX All Stars 810-229-8900 for more information.

OPEN SUNDAYS 1 to 5 pm



OR BY APPOINTMENT
NEW CONSTRUCTION - Traditional design home. 1840 sq. ft. on 1.85 gently rolling acres on paved road. Great room with fireplace, formal dining room, breakfast room with french doors leading to 12x36 deck. Three bedrooms, 2 1/2 baths. Walk-out basement. Too many extras to list. Quality built by Shurtliff Building Co. 4191 W. Coon Lake Rd., Howell \$179,900.00. From I-96 take Pinckney Rd. south to Coon Lake Rd. Call: (517) 546-1781

GENTRY REAL ESTATE
MLS
Milford (810) 684-6666
Highland (810) 887-7500
Hartland (810) 632-6700

- 2 BEDROOM / 1 bath home on 2.2 acres corner lot. Huron Valley schools. Zoned light industrial RH-222 \$89,000.
- HURON VALLEY SCHOOLS. 2 bedroom / 1 bath home in Highland 3 car garage w/alarm & hoyst. RH-221 \$89,900.
- SUPER 3 BEDROOM ranch w/3 car garage in desirable Silver Pines Sub. Large patio overlooks beautifully landscaped yard w/treated wood swing set. Buyer protection included. RH-219. \$185,900.
- WELL ESTABLISHED hardware store on busy M-59 in Highland Township. Offering turn key operation. Excellent opportunity for the entrepreneur. CM-18 \$391,000.

BRIGHTON, 1 vacant acre in industrial park with city services. Old US 23, B-2 zoning, vacant 2 acre sites, great for offices or small business. Grand River, 1.75 acres, zoned office services. Howell, vacant industrial with sewers, 15 lots left. First Realty Brokers, LTD (517)546-9400

HOWELLVILLE. Former used car dealership on Grand River between Fowlerville and Wobbsville. Many possible uses \$68,000. Possible owner financing (517)223-8042

GUARANTEED SERVICE
30 Acres Res/Mult Williamston Indust/Green Oak Twp
21 Acres Hwy Com. Hartland Indust/Commerce Twp
Paul W. Gangner, Assoc Broker
WHY USA (810)704-6511

SOUTH LYON Fast food restaurant. Five unit apt. bldg in Howell area. Call ERA Layson Realtors, (Gail Ceece) at (810)486-1507.

SOUTH LYON industrial lot for sale. Water & sewer \$85,000. Call R. Baker, The Baker Team, Inc. (810)227-9000

SOUTH LYON - Green Oak Twp 1,000sq ft of warehouse/light industrial or office. Immediate occupancy. \$45,500. Call Greenock Group Inc, (810)437-6006 or (313)482-1324

OAKLAND Hills Memorial Garden, Garden of Victory, 6 gravesites. (810)678-2915.

FINANCING available for investment properties. Buy w/10% down or refinance your current investments. Call Daria at John Adams Mortgage (313)688-3295 Equal Housing Lender

READ then RECYCLE

COLDWELL BANKER
(810) 685-1588
CALLAN
211 E. COMMERCE RD., MILFORD



TAKE THE TIME to see the interesting features this 2539 sq. ft. home offers. Fireplaces, 2 staircases, 2nd floor family room, cathedral ceiling in great room, 2 story garage, and a wonderful 1.5 acre setting. \$254,900 1-1650

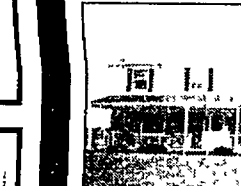

COUNTRY STYLE luxury is yours in this super spacious 5 bedroom, 2.5 bath colonial. All rooms are large and include family rm., living rm., formal dining and nook, fireplace and more. A value seekers delight! \$189,900. L-4131

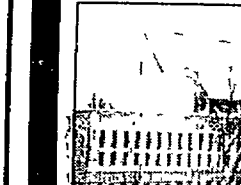

ROOMY HOME with large fenced yard offers 3 bedrooms (large master), 1.5 baths, basement, and wood floors. Note the mechanics dream garage with heat, electric, and painted floor. An all together nice family package \$94,900 E-215



PRISTINE Dunham lakefront home. Panoramic view awaits you from almost every room of this 4500 sq. ft. California contemporary. The light and airy design brings nature indoors. A distinctive home and property. \$439,900. A-2097

THIS IS THE TIME TO MAKE YOUR MOVE! AND WE ARE HERE TO HELP



038 Mortgages/Loans

UNLOCK THE EQUITY IN YOUR HOME

THE BANK SAYS NO

"WE SAY YES"

- FAST, FRIENDLY SERVICE
- PAST BANKRUPTCY OK
- NO INCOME VERIFICATION
- BEST CONSOLIDATION
- RENTAL PROPERTIES OK

PARK AVENUE MORTGAGE

1-800-MARKAVE

AN EQUAL OPPORTUNITY LENDER

BRIGHTON

Eagle Ravine

Builders Model For Sale

Executive ranch home offers cherry kitchen, dramatic great room, 3 bedrooms, 3 baths, wood floors, finished walkout lower level. \$274,400

Adler

Real Estate Development Co.

(810) 229-5722

NOVI: Open Sunday, 1 to 5pm, 24849 Sarah Flynn Dr., Ten Mile & Beck, 3 br., 2 1/2 bath colonial, \$179,900 (810)347-5954

OPEN Sat., Feb. 11, 1-4

OPEN Sun., Feb. 12, 1-4

3107 Simsbury Ct., Pinckney

New Construction, three bedroom, 2 1/2 bath ranch. Formal dining room with bay window. Kitchen has oak cabinets and desk area. Fireplace in great room. For more information call Nancy at

CENTURY 21 NEF

(810)231-5000

OPEN Sat. & Sun., 1-4

9036 Wildwood Lake Dr. S. of Barker, W. of US-23, Whitmore Lake area. 3 br., 2 1/2 bath, 3 car garage, lakefront, \$164,900. Century 21 Dynamic, Craig (313)728-8000

OPEN SATURDAY AND SUNDAY

FEB 11, 12-14

332 Triangle Lake Road-south of Coon Lake, west of Pinckney Road

QUALITY CONSTRUCTION, 3 bedroom ranch with walk-out lower level, country acre, T-155, \$149,900. Call Fran Woolard

The Prudential

Preview Properties

810-220-0000

Independently Owned and Operated

OPEN SUNDAY

FEB. 12, 1-4

13749 Canterbury-South of 10 Mile, east of Rushton.

SPACIOUS contemporary ranch in beautiful Greenock Hills Sub., many extras, C-742, \$209,000. Call Dorothy Kowalczyk

The Prudential

Preview Properties

810-220-0000

Independently Owned and Operated

041 Brighton

1800SQ.FT., all brick ranch on 2.5 acres, 2 baths, hardwood floor, hot water heat, large finished room in bsmt. w/ fireplace, above ground pool w/ deck & much more. Just 6 yrs old. \$179,900. 2484 Pleasant Valley, (810)684-1181

3BR, 1200sq.ft. 1 1/2 car garage, family room. Totally remodeled, large lot. \$79,900 (810)229-4886

ATTORNEY for your real estate sale or purchase, \$300. Free house calls. Thomas P. Wolverton (810)477-4776

BRIGHTON/Livingston County. FREE list of properties with prices, descriptions & addresses. Help-U-Sell, (810)229-2191.

BRIGHTON 3 br. ranch, 1 1/2 acres, wooded, secluded Hartland Schools. View nature from beautiful family room & large screened porch. \$134,900 (810)229-8256.

BY owner, 3 br. quad, library or fourth br., 2 baths, central air, family room w/ fireplace, 2 1/2 car attached garage, large deck w/ Jacuzzi, \$137,000. (810)229-7564

WATCH deer from morning nook. New Construction, 3 acres, private wooded hilltop, 3100sq ft Georgian Cape Cod, 4 br., 3 1/2 bath, formal dining 3 car garage, 60 day occupancy \$345,000 (313)420-0861.

048 Fowlerville

0 DOWN on new custom built homes. Moon's Land Development & Moon's Electric (517)548-1500.

3 BR. ranch, full bsmt., 2 car garage, central air, on 1 acre. Built 1990. \$99,000. Owner agent. Call (517)548-9753

050 Hartland

2688SQ.FT. 1 1/4 br., 2 bath on 1 1/2 acre lot. Privileges on Long Lake Home warranty. \$155,300. A61. Help-U-Sell, (810)229-2191.

BY Owner, 1796sq ft, 3 br., 2 full baths, wood fireplace in large great room, large kitchen, professional landscape, 3 car garage with all sports lake access \$159,900. Call for appl., (810)632-5702

056 Milford

MILFORD: Down town area. 3 br., 1 1/2 bath, living room, dining room, kitchen, walk-out family room & bsmt, nice yard, great location. \$86,000. (810)685-8361

057 New Hudson

1790SQ FT. Cape Cod 3 br., 2 baths, 1st floor laundry, 16x26 large deck w/spa, new kitchen, 2 1/2 car garage, close to 196 & Kensington. \$156,900 (810)437-0097 (810)486-0475

4 BR exceptional Colonial 2 1/2 baths, 1st floor laundry, finished full bsmt, 2 car garage. Many extras. Close to I-96 \$173,900 (810)437-0097 (810)486-1008

039 Open House

FOWLerville Open Sat. & Sun Feb 11 & 12, 1-5pm 4 br ranch, finished walkout, attached garage, pole barn, 6 acres, blacktop road \$139,500 Call for directions (517)548-0777 or (517)223-9025 First Vanguard Realty Inc.

NOVI Open Sun, 1-4pm 24263 Weatherlane 3 yr old condo, 1600sq ft, fireplace, 3 br., 2 1/2 baths, 2 1/2 car attached garage, 2 bedrooms in bsmt \$149,900 (810)344-2888, Shirley Cash Realty

BRIGHTON

Woodridge Knoll

Grand Opening

Brand new condominium community. Spacious 2 bdrm., 2 bath ranches & 1 1/2 story plans, 2 car gar., full bsmt., fireplace. C/A From \$137,900

Adler

Real Estate Development Co.

(810) 229-5722

OPEN SUNDAY

Feb.12 1-4

7918 Birkenstock Drive, Brighton-Grand River to Hacker, new sub is Birkenstock Farms on the west side of Hacker just north of Hyme. BIG AND LOVABLE COLONIAL located close to golf course, 4 bedrooms, 2 1/2 baths, library, woodburning fireplace in family room, easy x-way access, B-522, \$215,000 Call Lois Travis

The Prudential

Preview Properties

810-220-0000

Independently Owned and Operated

SOUTH LYON New quality homes in new sub - Pembroke Crossing Custom home builder will build your dream home. \$172,000 & up. Come & see us at our model at 12950 Springbrook Trail, A.J. VanOyen Builders (810)229-2085, (810)486-2930

040 Ann Arbor

5301 PONTIAC Trail- Ranch Home- 2 bedrooms, new bath heat-o-lator fireplace, full basement, recent new roof, siding, windows, 3 car garage pole barn and 24x30 heated work shop on 4.48 acres, \$115,000. Call Oren Nelson Realtor (313)449-5008. Sometimes our calls are forwarded and take a couple of seconds to hook up

The Prudential

Preview Properties

810-220-0000

Independently Owned and Operated

045 Dexter/Chelsea

3 BR, 2 bath, 3 plus acres. Secluded woods & water. Duplex or single family Chelsea schools \$130,000. Owner (517)596-3517

049 Hamburg

1,130 SQ FT. 3 br., 2 car attached garage, deck, 2 1/2 lot. \$92,900 (810)231-4704

3 BR, 2 bath, Cape Cod, garage, fenced yard. Lake privileges. \$94,700. (G-74) Help-U-Sell (810)229-2191.

*** FAMILY RANCH ***

3 br/2 baths

Family room w/ fireplace

Full Basement

\$149,000

MARSHALL SMITH BUILDER

(810)231-2609

053 Howell

3 BR, 2 bath ranch, finished bsmt., 2 car attached garage, large deck w/spa, new kitchen, 2 1/2 car garage, close to 196 & Kensington. \$156,900 (810)437-0097 (810)486-0475

4 BR Cape Cod style, 2 natural fireplaces + 1 Franklin stove, hardwood floors, 3 baths, attached garage, walkout bsmt, unfinished bonus room, extra 2 car garage, small horse barn, pond, nicely landscaped, adult trees, 11.87 acres, 6 miles from X-way. \$199,000 (517)546-7185

BUY IT. FIND IT. SELL IT. TRADE IT.

CLASSIFIED

Home Is Where The Heart Is

If your heart is looking for a new home . . .

Call a realtor who cares,

Call Ginger Barons

RELIABLE

Real Estate, Inc.

810-476-0540

*Some limitations apply. (a \$315.00 value)

Red Carpet®

Hot!

RED CARPET KEIM

Carol Mason, Inc. Real Estate

OUTSTANDING CONTEMPORARY COLONIAL in Novi for lease. Newer soft contemporary decor, full finished basement, two car attached garage, cul de sac setting, large wooded lot. No pets please. \$1900 month.

IF YOU ARE THINKING OF LEASING YOUR HOME, give us a call. There are plenty of people looking for a nice home in our area. We will service you well!

Condos are quite the thing for the busy professional. Call Today to ask about our inventory.

800-357-2309 810-344-1800

43390 W. 10 Mile Rd., Novi, MI 48375

Each Red Carpet Keim Office is Independently owned and operated

The Sign That Sells With Offices In

West Bloomfield

Brighton • Ann Arbor

Clarkston

Union Lake • Plymouth

348-9978

PLYMOUTH: Magnificent wooded property (1.7 acres) Brick home in area of much higher priced homes. Plymouth/Canton Schools. M14 exit Gotfredson Rd. \$218,900.

NOVI: Country charmer with city convenience. 3 bedrooms, 2 baths, open floor plan, mechanic's dream garage, fantastic living room/ kitchen combination & a whole lot more. Only \$106,500.

PLYMOUTH: In-town Plymouth bungalow, remodeled kitchen, Florida room, 3 bedrooms, 1 bath, brick patio, breakfast nook, 1 1/2 car garage & carport, must see! \$124,900.

NORTHVILLE: Adorable cape cod (4/5 bdrms) double lot, finished lower level, 2 fireplaces, skylight, quiet neighborhood, walk to downtown Northville. Warranty \$175,900

Meet Prudential's newest advantage.

DEBBIE FLORING

We are proud to announce that Deborah Floring has joined our Novi staff. Debbie was formerly affiliated with a Prudential Real Estate Company out of Livonia. She specializes in Relocation. For a free market analysis or to discuss relocation needs, stop in and ask for Debbie, or call her at 810-476-5600.

CONGRATULATIONS TO DEBBIE ON HER ROCK SOLID CHOICE

The Prudential Village Realtors®

NORTHVILLE 370 N. Center St. (810) 349-5600

NOVI 24520 Meadowbrook Rd. (810) 476-5600

Just Listed in Northville!

42356 Cotswold Ct. Northville Commons

Open Sunday, Feb. 12, 1995 1 to 4 pm

Ask for Charlie Jackson

Large 4 or 5 bedrooms, 2 1/2 baths, luxurious home with pickled oak woodwork. Sharp new kitchen with swing out island. Northville schools.

ERA RYMAL SYMES CO. Charles G. Jackson

22034 Novi Rd. Realtor

Novi, MI 48375 Office (810) 349-4550

(810) 349-4550 Home (810) 349-3962

Each office independently owned and operated

ERA RYMAL SYMES

1st IN SERVICE

GREEN OAK - Charming Condo in Senior housing complex. Oversized kitchen w/oak cabinets & all appliances, finished basement w/huge family rm., sun rm., & large deck \$87,900 Call 810-349-4550 ML #443807

NORTHVILLE - Condo with master suite. Smart brick 2 story w/extra touches 2 car garage, 3 BR/2 1/2 baths, fireplace comfort, C/A, walk in closets kitchen appliances plus washer/dryer \$124,900 Call 810-349-4550 ML#463425

NORTHVILLE - Classic columned beauty on ideal cul de sac fine wood moldings new carpet, skylights, a wine cellar, office & cedar closet in den, 3 BR/2 1/2 baths C/A \$229,500 Call 810-319-4550 ML#50114

FARMINGTON HILLS - Breathtaking brick Contemporary Colonial. Cherry fireplace, C/A, curved staircase, walk in closets, 3 BR/2 1/2 baths, master suite \$189,900 Call now 810-349-4550 ML#447560

NOVI - Welcoming brick ranch with perky flair Tree-lined street, 2-car garage, 4 BR/2 baths, C/A, family rm., formal dining, basement. Manicured lawn, patio. A Splendid Home Buy! \$167,500 Call 810-349-4550 ML#451805

NORTHVILLE - Beautifully appointed Contemporary Cape featuring 1st flr master suite, formal dining, expansive windows & design, professionally landscaped lot. \$254,900 Call 810-349-4550 ML#40427

SOUTH LYON - Adult Co-op 55 and up 3 bedroom, 2 full home features finished lower level with family rm., bath, bedrm. Enclosed porch leads to deck. Backs to pond. Spotless! \$91,900 Call 810-349-4550 ML#515157

NOVI - Fireplace glow lends charm to this winner. 3 BR/2 1/2 baths, finished basement, kitchen appliances included, C/A, cathedral ceilings, formal dining, pro landscaping, deck \$168,900 Call 810-349-4550 ML#504468

NORTHVILLE - Brookside VIP showplace. Brick 2 story Traditional on a full acre, oh very private site. Security system, fireproof glow, C/A, solarium w/pane formal dining, gourmet kitchen. \$379,000 Call 810-349-4550 ML#457282

FARMINGTON HILLS - Country living in the city. Large lot, 2-car garage, 4 BR/2 full baths, neutral decor thru out, ceiling fans, new porch & deck in 1994 \$104,900 See Today! Call 810-349-4550 ML#457512

Northville (810) 349-4550

West Bloomfield (810) 851-9770

Novi (810) 349-4550

Since 1923

Salesperson of the Month

Ron Roberts

058 Northville

JA Delaney
AND COMPANY

DREAM HOME - proposed for Fairbrook Avenue in Northville offers four spacious bedrooms, family room with fireplace, numerous custom quality features and a spectacular park view.

J.A. DELANEY AND COMPANY
349-6200

060 Novi

BY owner. 4 yr. old contemporary Cape Cod, 4 br., 2 1/2 baths, great room, library, 1st floor master suite, sprinklers, hot tub \$259,000 (810)347-9492

HORSE LOVERS DREAM Spacious 4 br., 2 1/2 bath, brick Colonial on 10 acres, formal dining rm., family rm., 2 fireplaces, Florida rm., huge master br. w/bath & walk in closet, 1st floor laundry, bsmt., 3 car attached garage, meticulously maintained, all amenities, horse barn w/stalls, fenced pasture, riding range Near 12 Oaks, \$349,900

RACHEL & SUSAN RION REALTOR
(810)348-3000 (313)522-2428

NOVI 40872 Coventry Ct.

WHY BUILD! Quality custom Cape Cod on 1/4 acre wooded lot! Spacious master jacuzzi suite 4 bedrooms, 2 1/2 baths, no expense was spared! Hurry and call WANDA SCHAFFER (810)309-2872

CENTURY 21 RENTURY (313)464-7111

NOVI Open Sun 1-4pm, 24263 Weatherlane 3 yr. old condo, 1,600sq ft., fireplace, 3 br., 2 1/2 baths, 2 car attached garage, 2 bedrooms in bsmt. \$149,900 (810)344-2888, Shirley Cash Realty

NOVI Dunbar Pines II, 4 br., 1st floor master A/C sprinklers \$237,500 (810)347-3313

062 Pinckney

0 DOWN on new custom built homes Moon's Land Development & Moon's Electric (517)548-1500

10 ACRES, 3 br many extras \$126,900 Call (313)878-2853

BY owner. Built Nov. 1993. 3 br. 1.5 baths, large lot & deck. Central air. Heavily wooded. Two car attached garage \$114,900. (313)878-6560

CUSTOM remodeled farmhouse, 1960sq ft., 3 big br., 2 full baths, new kitchen w/built-in appliances, 4 1/2 acres, 2 1/2 car garage, new horse barn w/2 pastures, kayak pool, new carpet, jacuzzi tub, lot of extras Pinckney schools \$189,000. (313)878-2440 days (313)878-9375 after 6 & weekends.

065 South Lyon

0 DOWN on new custom built homes Moon's Land Development & Moon's Electric (517)548-1500

GREEN OAKLYON TWP. Several well built, newly constructed energy efficient homes available for near immediate occupancy! Starting in the low \$100,000's! Wilkner Homes, (810)437-0097

066 Stockbridge/Unadilla/Gregory

Receptionist exp. preferred Phone answering, computer & filing Hours Mon-Fri, 8:30am to 5 pm Call Sharon (810)348-5900

070 Whitmore Lake

HURRY! Still time for your input! New construction home, 3 br., full bsmt., lake access, garage \$99,900 Call York & York, Inc. (313)449-5000

076 Livingston County

0 DOWN on new custom built homes Moon's Land Development & Moon's Electric (517)548-1500

080 Wayne County

SHIAWASSEE

10233 Braden Rd., Byron

1500sq ft., brick ranch on 1.5 acres New furnace, central air and family room for 1992! Excellent cond., taxes \$404 for 1991! \$98,900

304 W Maple St. Bancroft

Country Village of Bancroft, 4 br., 2 baths, master suite, den, office, 2 car attached garage, on 3 lots with fruit trees & dog kennel! \$85,900

WEBBERVILLE

4777 Harrington Rd., Webberville

Near Bell Oak and M-52, 7.85 acres of natural beauty, splendid chalet, 3 br., 2 bath, walk-out bsmt., wrap around deck, 3 car garage \$140,900

COLDWELL BANKER DATUM (517)625-6123

VILLAGE & COUNTRY WATER TREATMENT. Improve the water in your home. (810)227-4712

081 Homes For Rent

BRIGHTON. Luxury 2 story duplex, 2 br., 1 1/2 baths, w/garage, bsmt., all appliances, large yard, no pets. Available March 1st, \$895/mo. (810)373-1532

BRIGHTON 3 br. ranch, fireplace, first floor laundry, dishwasher, central air, 2 car attached garage, large back yard, \$625 per month plus security. (816)365-1083, leave message or call after 8pm.

BRIGHTON, in city. Cute 2 br., 1 bath home \$700 a mo, first, last & security deposit. After 6pm weekdays, (810)229-2417.

BRIGHTON 3 br., 2 1/2 bath, contemporary, finished bsmt. w/den, above ground pool, sided, sub. 18 month lease (313)271-1544.

BRIGHTON. Cozy charming cottage 2 blocks from downtown, large lot & garden. Available immediately (810)220-0670 eves

BRIGHTON Small home Very sharp \$575 No smoking No pets. (810)229-5681

HOWELLVILLE Open house, Sat, Feb 10, 9am-1pm, 3 br., dining room, den, bsmt., 1 bath Corner lot. \$745/mo 425 S Grand, corner of Hale St. (517)223-3974.

HOWELLVILLE. Quiet country 2 br., garage, easy I-96 access \$525 per mo References required. (517)223-8594

HARTLAND. 2 br., appliances, dishwasher, large garage, lake access. \$700 a mo (810)229-6288

* HARTLAND- 1br. * Appliances * Near US-23 \$550* (810)231-2609

HOWELL House for rent \$650 per mo. First, last, security (517)545-0398

NEW HUDSON 1 br w/garage. Nicely painted w/new carpet throughout. Appliances provided No pets \$525 mo plus utilities. Dns, 9am-5pm., (810)486-4741.

NEW HUDSON. 5 br., 1 bath. Near I-96 and grade school No pets \$850 mo, plus utilities and security. (810)437-1412.

NOVI 2 br., 2 baths, wooded 2 acres, 2 car garage, adjacent to park. Available 3/1/95 \$700 mo (810)669-6420.

PINCKNEY area. Small 3 br house, lake access to Patterson Lake chain Pinckney schools. Large yard \$650/mo., plus security (313)878-6996

* PINCKNEY- 2br. * Large garage- \$600* (810)231-2609

SOUTH LYON. 3 br., 2 baths, pets ok, \$695. (810)229-7292.

SOUTH LYON AREA. For rent available 2-10-95, 3 bedroom ranch with living room, kitchen & dining area, laundry room. Gas furnace & hot water heater. Water softener. Rentier pays utilities 1st & last months rent in advance \$800 per month (810)486-5005

WHITMORE LAKE 2 br home w/appliances \$545 mo \$535 non smokers (313)449-0155 or after 7pm, (313)449-8966

082 Lakefront Homes For Rent

BASLINE Lake Immaculate 3 br., home, on Lake in Pinckney \$1,200 mo. (313)434-1317.

BRIGHTON Lake Chemung, clean, 2 br ranch, 1100sq ft., 2 fireplaces, huge outside deck, \$850mo plus security, no pets, (313)561-1325

BRIGHTON. Small 2 br., \$550 mo first, last, security Rentier pays utilities No pets or smoking. References (810)229-7682 eves

WHITMORE LAKE 2 br home w/appliances \$545 mo \$535 non smokers (313)449-0155 or after 7pm, (313)449-8966

082 Lakefront Homes For Rent

BASLINE Lake Immaculate 3 br., home, on Lake in Pinckney \$1,200 mo. (313)434-1317.

BRIGHTON Lake Chemung, clean, 2 br ranch, 1100sq ft., 2 fireplaces, huge outside deck, \$850mo plus security, no pets, (313)561-1325

BRIGHTON. Small 2 br., \$550 mo first, last, security Rentier pays utilities No pets or smoking. References (810)229-7682 eves

WHITMORE LAKE 2 br home w/appliances \$545 mo \$535 non smokers (313)449-0155 or after 7pm, (313)449-8966

082 Lakefront Homes For Rent

BASLINE Lake Immaculate 3 br., home, on Lake in Pinckney \$1,200 mo. (313)434-1317.

BRIGHTON Lake Chemung, clean, 2 br ranch, 1100sq ft., 2 fireplaces, huge outside deck, \$850mo plus security, no pets, (313)561-1325

BRIGHTON. Small 2 br., \$550 mo first, last, security Rentier pays utilities No pets or smoking. References (810)229-7682 eves

WHITMORE LAKE 2 br home w/appliances \$545 mo \$535 non smokers (313)449-0155 or after 7pm, (313)449-8966

082 Lakefront Homes For Rent

BASLINE Lake Immaculate 3 br., home, on Lake in Pinckney \$1,200 mo. (313)434-1317.

BRIGHTON Lake Chemung, clean, 2 br ranch, 1100sq ft., 2 fireplaces, huge outside deck, \$850mo plus security, no pets, (313)561-1325

BRIGHTON. Small 2 br., \$550 mo first, last, security Rentier pays utilities No pets or smoking. References (810)229-7682 eves

WHITMORE LAKE 2 br home w/appliances \$545 mo \$535 non smokers (313)449-0155 or after 7pm, (313)449-8966

082 Lakefront Homes For Rent

BASLINE Lake Immaculate 3 br., home, on Lake in Pinckney \$1,200 mo. (313)434-1317.

BRIGHTON Lake Chemung, clean, 2 br ranch, 1100sq ft., 2 fireplaces, huge outside deck, \$850mo plus security, no pets, (313)561-1325

BRIGHTON. Small 2 br., \$550 mo first, last, security Rentier pays utilities No pets or smoking. References (810)229-7682 eves

WHITMORE LAKE 2 br home w/appliances \$545 mo \$535 non smokers (313)449-0155 or after 7pm, (313)449-8966

082 Lakefront Homes For Rent

BASLINE Lake Immaculate 3 br., home, on Lake in Pinckney \$1,200 mo. (313)434-1317.

BRIGHTON Lake Chemung, clean, 2 br ranch, 1100sq ft., 2 fireplaces, huge outside deck, \$850mo plus security, no pets, (313)561-1325

BRIGHTON. Small 2 br., \$550 mo first, last, security Rentier pays utilities No pets or smoking. References (810)229-7682 eves

WHITMORE LAKE 2 br home w/appliances \$545 mo \$535 non smokers (313)449-0155 or after 7pm, (313)449-8966

082 Lakefront Homes For Rent

BASLINE Lake Immaculate 3 br., home, on Lake in Pinckney \$1,200 mo. (313)434-1317.

BRIGHTON Lake Chemung, clean, 2 br ranch, 1100sq ft., 2 fireplaces, huge outside deck, \$850mo plus security, no pets, (313)561-1325

BRIGHTON. Small 2 br., \$550 mo first, last, security Rentier pays utilities No pets or smoking. References (810)229-7682 eves

WHITMORE LAKE 2 br home w/appliances \$545 mo \$535 non smokers (313)449-0155 or after 7pm, (313)449-8966

082 Lakefront Homes For Rent

BASLINE Lake Immaculate 3 br., home, on Lake in Pinckney \$1,200 mo. (313)434-1317.

BRIGHTON Lake Chemung, clean, 2 br ranch, 1100sq ft., 2 fireplaces, huge outside deck, \$850mo plus security, no pets, (313)561-1325

BRIGHTON. Small 2 br., \$550 mo first, last, security Rentier pays utilities No pets or smoking. References (810)229-7682 eves

WHITMORE LAKE 2 br home w/appliances \$545 mo \$535 non smokers (313)449-0155 or after 7pm, (313)449-8966

082 Lakefront Homes For Rent

BASLINE Lake Immaculate 3 br., home, on Lake in Pinckney \$1,200 mo. (313)434-1317.

BRIGHTON Lake Chemung, clean, 2 br ranch, 1100sq ft., 2 fireplaces, huge outside deck, \$850mo plus security, no pets, (313)561-1325

BRIGHTON. Small 2 br., \$550 mo first, last, security Rentier pays utilities No pets or smoking. References (810)229-7682 eves

WHITMORE LAKE 2 br home w/appliances \$545 mo \$535 non smokers (313)449-0155 or after 7pm, (313)449-8966

082 Lakefront Homes For Rent

BASLINE Lake Immaculate 3 br., home, on Lake in Pinckney \$1,200 mo. (313)434-1317.

BRIGHTON Lake Chemung, clean, 2 br ranch, 1100sq ft., 2 fireplaces, huge outside deck, \$850mo plus security, no pets, (313)561-1325

BRIGHTON. Duplex, 1 br., unit \$425. Appliances included. (810)795-9550 (810)644-5665.

083 Apartments For Rent

ARGENTINE/Linden area. 2 br., \$475 includes utilities. Country clean & nice. (517)271-8608.

ARGENTINE Large 2 br., utilities included. No long term contract necessary. No pets. \$505. (810)632-6020.

BRIGHTON 2 br., \$475 including heat, laundry on site. (810)227-2139.

'349 Moves You In 1 & 2 BR Apts.

- Large Rooms
- HUGE Closets
- Pool
- Balconies
- Laundry Facilities
- Playground

Call Today
Lexington Manor Apts.
Brighton, Michigan
(810) 229-7881

BRIGHTON. 2 br., condo, w/carpot, storage, pet. From \$525. Evenings. (810)229-4632.

BRIGHTON. 1,000sq ft., 1 br., w/carpot, storage, pet. From \$495/mo. No pets. (810)227-6354.

BRIGHTON. 1,000sq ft., 1 br., w/carpot, storage, pet. From \$495/mo. No pets. (810)227-6354.

BRIGHTON. 1,000sq ft., 1 br., w/carpot, storage, pet. From \$495/mo. No pets. (810)227-6354.

BRIGHTON. 1,000sq ft., 1 br., w/carpot, storage, pet. From \$495/mo. No pets. (810)227-6354.

BRIGHTON. 1,000sq ft., 1 br., w/carpot, storage, pet. From \$495/mo. No pets. (810)227-6354.

BRIGHTON. 1,000sq ft., 1 br., w/carpot, storage, pet. From \$495/mo. No pets. (810)227-6354.

BRIGHTON. 1,000sq ft., 1 br., w/carpot, storage, pet. From \$495/mo. No pets. (810)227-6354.

BRIGHTON. 1,000sq ft., 1 br., w/carpot, storage, pet. From \$495/mo. No pets. (810)227-6354.

BRIGHTON. 1,000sq ft., 1 br., w/carpot, storage, pet. From \$495/mo. No pets. (810)227-6354.

BRIGHTON. 1,000sq ft., 1 br., w/carpot, storage, pet. From \$495/mo. No pets. (810)227-6354.

BRIGHTON. 1,000sq ft., 1 br., w/carpot, storage, pet. From \$495/mo. No pets. (810)227-6354.

BRIGHTON. 1,000sq ft., 1 br., w/carpot, storage, pet. From \$495/mo. No pets. (810)227-6354.

BRIGHTON. 1,000sq ft., 1 br., w/carpot, storage, pet. From \$495/mo. No pets. (810)227-6354.

BRIGHTON. 1,000sq ft., 1 br., w/carpot, storage, pet. From \$495/mo. No pets. (810)227-6354.

BRIGHTON. 1,000sq ft., 1 br., w/carpot, storage, pet. From \$495/mo. No pets. (810)227-6354.

BRIGHTON. 1,000sq ft., 1 br., w/carpot, storage, pet. From \$495/mo. No pets. (810)227-6354.

BRIGHTON. 1,000sq ft., 1 br., w/carpot, storage, pet. From \$495/mo. No pets. (810)227-6354.

BRIGHTON. 1,000sq ft., 1 br., w/carpot, storage, pet. From \$495/mo. No pets. (810)227-6354.

BRIGHTON. 1,000sq ft., 1 br., w/carpot, storage, pet. From \$495/mo. No pets. (810)227-6354.

BRIGHTON. 1,000sq ft., 1 br., w/carpot, storage, pet. From \$495/mo. No pets. (810)227-6354.

BRIGHTON. 1,000sq ft., 1 br., w/carpot, storage, pet. From \$495/mo. No pets. (810)227-6354.

BRIGHTON. 1,000sq ft., 1 br., w/carpot, storage, pet. From \$495/mo. No pets. (810)227-6354.

BRIGHTON. 1,000sq ft., 1 br., w/carpot, storage, pet. From \$495/mo. No pets. (810)227-6354.

BRIGHTON. 1,000sq ft., 1 br., w/carpot, storage, pet. From \$495/mo. No pets. (810)227-6354.

BRIGHTON. 1,000sq ft., 1 br., w/carpot, storage, pet. From \$495/mo. No pets. (810)227-6354.

BRIGHTON. 1,000sq ft., 1 br., w/carpot, storage, pet. From \$495/mo. No pets. (810)227-6354.

BRIGHTON. 1,000sq ft., 1 br., w/carpot, storage, pet. From \$495/mo. No pets. (810)227-6354.

BRIGHTON. 1,000sq ft., 1 br., w/carpot, storage, pet. From \$495/mo. No pets. (810)227-6354.

BRIGHTON. 1,000sq ft., 1 br., w/carpot, storage, pet. From \$495/mo. No pets. (810)227-6354.

BRIGHTON. 1,000sq ft., 1 br., w/carpot, storage, pet. From \$495/mo. No pets. (810)227-6354.

BRIGHTON. 1,000sq ft., 1 br., w/carpot, storage, pet. From \$495/mo. No pets. (810)227-6354.

BRIGHTON. 1,000sq ft., 1 br., w/carpot, storage, pet. From \$495/mo. No pets. (810)227-6354.

BRIGHTON. 1,000sq ft., 1 br., w/carpot, storage, pet. From \$495/mo. No pets. (810)227-6354.

BRIGHTON. 1,000sq ft., 1 br., w/carpot, storage, pet. From \$495/mo. No pets. (810)227-6354.

BRIGHTON. 1,000sq ft., 1 br., w/carpot, storage, pet. From \$495/mo. No pets. (810)227-6354.

BRIGHTON. 1,000sq ft., 1 br., w/carpot, storage, pet. From \$495/mo. No pets. (810)227-6354.

BRIGHTON. 1,000sq ft., 1 br., w/carpot, storage, pet. From \$495/mo. No pets. (810)227-6354.

BRIGHTON. 1,000sq ft., 1 br., w/carpot, storage, pet. From \$495/mo. No pets. (810)227-6354.

BRIGHTON. 1,000sq ft., 1 br., w/carpot, storage, pet. From \$495/mo. No pets. (810)227-6354.

BRIGHTON. 1,000sq ft., 1 br., w/carpot, storage, pet. From \$495/mo. No pets. (810)227-6354.

BRIGHTON.

083 Apartments For Rent

SOUTH LYON, 11 Pontiac Trail, 1 br., clean, \$450/mo (313)562-9060.

SOUTH LYON, Upper 1 room studio, downtown, \$250. (313)455-1487.

STOP LOOKING!
Spacious 1 & 2 br. apts
BROOKDALE
(810)437-1223

WHITMORE Lake, 1 br., apartment, newly redecorated, vaulted ceilings, all appliances included, \$475 per month plus security deposit. (313)449-7259, Monday through Friday, 9am-4pm.

WILLIAMSTON Deer Creek Manor, studios & 1 brs. starting at \$275. Rent free till Feb 14th immediate occupancy. (517)655-2642 - If no answer call (313)920-5966.

WIXOM - 2 br., \$500 mo., \$600 security. WALLED LAKE - 1 br., \$425 mo., \$525 security. Heat included. FREE RENT till March 1. (810)624-9470.

084 Duplexes For Rent

FENTON/Holly, 2 br. duplex, appliances, garage, deck, heat paid, \$595. (810)736-4447, - 502.

HOWELL 2 bedroom duplex (517)548-4197, after 5pm.

085 Rooms For Rent

HOWELL 2 br. duplex, appliances, nice area, extra clean, \$625, plus security. (517)548-3057.

HOWELL Lovely new extra large 1 br. on large country estate New stove, refrigerator, cable & utilities included. Carpet & more. Ideal for single. \$500. (517)548-5464 after 5pm.

PINCKNEY/Hamburg 2-br. duplex, \$510/mo. plus utilities, no pets. (313)662-8669

PINCKNEY 3 br newly decorated, \$500/mo plus deposit. No pets, no smoking (313)878-3276.

SOUTH LYON 2 br., w/bmnt, \$500 per mo (810)437-5223, (810)437-3597.

WHITMORE LAKE 1 br w/kitchen & refrigerator, no pets, \$450 (810)634-6572.

BRIGHTON Twp. Lexington Motel Rooms by day or week 5 minutes from I-96 and US 23 1040 Old US 23

BRIGHTON Lakelmont must have references. Ask for Kevin after 5pm (810)220-8069

HOWELL In town, \$80 a week, includes utilities. (517)546-9481.

ROOM for rent. Clean responsible adult. \$320, includes your utilities and cable. (810)227-7972.

WALLED LAKE area. Kitchen & lake privileges, plus utilities & cable. Clean, furnished \$75 weekly. (810)360-8355.

WHITE LAKE Room, single occupancy only, \$60/wk. (810)887-4387 after 5pm.

087 Condominiums, Townhouses For Rent

NOVI CONDO. 2 br. Totally remodeled. Washer, dryer, New appliances, some built-ins. Garage with opener, \$750/mo. plus deposit. (313)697-2486.

SOUTH LYON 2 br. country condo, private patio, utility room, faces pond. \$595 Eves., (313)451-1128.

088 Mobile Homes For Rent

HIGHLAND Greens. Double wide, 3 br., shed, central air, near pool. \$11,000. (810)887-3434

NEW HUDSON 1993 CARROLLTON 14ft x 70ft 3 bdr, 2 baths Must sell \$16,000. (810)227-6273.

089 Mobile Home Sites For Rent

OLD DUTCH FARMS Manufactured Housing Community Sites Available

- Playground
- Off street parking
- RV storage
- Close to I-96
- 5 Minutes to Twelve Oaks Model & Repo Available

Site Rent Special \$199 for 2 Years (810)349-3949

VALENTINE'S Special. Cash back and free lot rent makes this the sweetest deal around. Call South Lyon Woods Mobile Community. (810)437-0676

090 Living Quarters To Share

HOWELL Roommate wanted, non-smoker preferred. Eves or leave message. (517)546-7781.

091 Industrial, Commercial For Rent

BRIGHTON Main St/Howell Promenade/Hartland Mall, retail space starting at \$550 per mo. First Realty Brokers, LTD (517)546-9400

BRIGHTON Grand River. 4,000sq ft shop w/offices & outside storage available First Realty Brokers, LTD. (517)546-9400.

BRIGHTON \$950 mo.

PRIME FREE STANDING BUILDING. Paved circle drive, 1650 sq ft, 30 day occ. 1 yr-3 yr lease on Grand River, W of Hacker Rd. 7269 W. Grand River.

Call Richard Butte, 810-229-0296 or 227-4600 ext. 240.

BRIGHTON/Howell commercial building in large fenced area on 5 lane Grand River, 1156sqft, \$400 per mo - \$400 security deposit. (810)626-6700.

BRIGHTON 1800sq ft. on Grand River. Lease w/option or sale (810)437-5918 call after 5pm

HARTLAND, village 1200sq. ft. office building, 900sq ft. garage, \$800/month. (810)632-5406.

HIGHLAND, Light Industrial 8,000 sqft. Clear span (810)887-4188

NORTHVILLE 1320sq ft. available. Novi Rd. Office or retail. Reasonable. (810)349-4488

SOUTH LYON. Immediately available. Up to 6,000sq ft. (810)437-7631.

SOUTH LYON. Store front for rent, retail or office, about 1,000sq ft. (810)684-1228.

COMMERCIAL OFFICE SPACE in Highland Plaza 1250 sq ft. Avail. Immed. (810) 887-9200

092 Buildings & Halls For Rent

AFFORDABLE office bldg 1,040 sq ft. Downtown Howell, immediate occupancy (517)548-7964.

093 Office Space For Rent

ANNOUNCING executive suites with phone & secretarial services. Locations in Novi, Ann Arbor, Canton & Detroit Ran Cen. Call IBC at (810)344-9500

BRIGHTON Individual offices, range from \$125 to \$300 per mo. Grand River frontage. (810)227-2201.

BRIGHTON Retail/office space. 1650sq ft. Lower level, 209 Main Downtown. (810)227-9555

BRIGHTON 1700sq ft. of office space plus 300sq ft. of heated garage w/extra high door. Very reasonable. (810)227-3188.

BRIGHTON 8539 W. Grand River formerly Hungry Howie's, approx 7000sq ft, \$675 per mo triple net. Call Judy Kline Real Estate, (810)227-1021

BUY IT. FIND IT. SELL IT. TRADE IT. CLASSIFIED

Discover our
Luxury Apartment



NESTLED IN THE HEART OF HOWELL

BURWICK FARMS APARTMENTS
Hours: Mon-Fri 10-6, Sat. 10-4, Sun 12-4. Located on Bower, off M-59, West of Michigan Ave

Features...
• CONTEMPORARY LIVING
• IN A COUNTRY ATMOSPHERE
• ENCLOSED GARAGE
• CUSTOM BLINDS
• CENTRAL AIR
• OUTDOOR POOL
• EXERCISE EQUIPMENT
• SHORT TERM FURNISHED APARTMENTS
• MINUTES FROM EXPRESSWAY

525 W. HIGHLAND RD • HOWELL
FOR YOUR TOUR CALL: 517-548-5755

BRIGHTON office, etc. location, just north of Grand River and Old US 23 area, 900sq ft. clean & bright, like new condition. Lease or by the month. Available now. (810)227-7377 days; (810)227-4240 eves, Mr Normand

BRIGHTON 1,700sq ft. office with 900sq ft. warehouse. A quality building with excellent x-way access. (810)220-1600.

HOWELL close to I-96, 300-800 sq ft. for immediate occupancy. Reasonable rates. Please call after 6 pm. (517)546 8867.

HOWELL downtown store front. Approximately 1500sq. ft. Ideal retail or office space. (517)546-9242, (517)546-4558.

HOWELL Grand River Professional Center, newly completed office building, immediate occupancy. 1,300 to 3,000sq ft available. Please call (517)546-5616 for information.

HOWELL Prime office space in the Barrman Bldg. 4500sq ft. (517)548-4448, (517)546-1700

HOWELL To share professional office, part time. Ideal for medical or other professional start-up. Approx 800 sq ft. (313)878-3674.

MILFORD-347 N Main, lower level, office or retail \$350/mo (810)618-2364

NOVI 8 Mile & I-275
Furn, staffed & equipped offices, fullpart-time. Flex rates/terms (810)348-5767 1-800 776-8330

SOUTH LYON Immediately available Up to 6,000sq ft (810)437 7631.

094 Vacation Rentals

BENNETT'S Landing Fishing camp on Sugar Island. Now taking reservations for the 95 season. Cabins \$225 a week. Campers welcome (517)365-4540 for information

CLEAN and neat, Houghton Lake lakefront, 2 br. cabin, sandy beach, south shore. (810)653-7086, (810)238-8581

DISNEY area condo, sleeps 6, cozy, clean, pool, phone \$425/wk plus deposit (904)394-0154.

DISNEYBOUND? Romantic Orlando condo, pool, sleeps 6, \$495 wk. (810)781-4751

DISNEY/Epcot... Universal Studios 1 1/2 miles away. Luxury 2 & 3 br., 2 bath condos, washer/dryer, microwave, pool, jacuzzi, tennis courts, from \$525 weekly. Days (810)474-5150, eves (810)478-9713.

FLORIDA 5 mins from Disney 2 br., 2 baths Wk/Mo rate Available Mar 1 (313)844-0517

FLORIDA Beautiful 2 br/2 bath condo directly on the Gulf of Mexico (Fort Myers Beach). (800)484-8535, after dialing 1-800 number, listen for tone & enter 9082 for call to go through Dana's Vacation Rentals

GAYLORD area ski chalet. Sleeps 14. Completely furnished. Fireplace, cross-country trails, 20 min from Boyne \$350 per weekend (810)349-3129

MAUI Hawaii. Ocean front condo, 2 brs/baths, owner booking, 95-96. (313)482-8415.

FARMLAND 150 acres for rent, Colocah & Howell area. Call (517)743-4668.

095 Land For Rent

Storage Space For Rent

FOWLerville. Cars, boats, motor homes, etc. Well insulated, 36,000sq ft bldg, concrete floors, low rates outside also (517)223-3056 for rates

096 Storage Space For Rent

Wanted To Rent

CHELSEA resident locating to South Lyon seeking small house or apt. Responsible & quiet. Please call Curt (313)971-9028.

COUPLE (professional counselors), apt/house, non smoking, no pets. Exc references (desirable lake, fireplace). Short term OK. (810)227-0361

097 Wanted To Rent

Lot Rent from \$199*

Would you prefer to live in the countryside... yet minutes from the hustle and bustle?

Call us today at Chateau Novi... a charming manufactured home community, nestled in a quiet country setting on 13 Mile Road (between Haggerty and Decker Roads) minutes from downtown and Twelve Oaks Mall.

Chateau Novi

(810) 624-4200

*Limited Time Only - Call Today

AFFORDABLE Leasing

FREE HEAT & WATER

- 1 & 2 Bedroom Luxury Apartments
- Conveniently Located Between Howell & Brighton
- Walk-Out Patio/Balcony

Experience Modern Living At Its Finest At

Prentis Estates Apartments
(517) 546-8200

"Look For the American Flag"

Hours: Mon - Fri 9-5 Sat 10-4, Sunday by appt.

GRAND PLAZA
Apartments
gives the feeling of home.

One & Two Bedrooms Starting at \$455
Heat & Water Included

Clubhouse Pool
325 S. Highlander Way
Howell
(517) 546-7773
Hours-9-5 Closed Tues. & Sun.

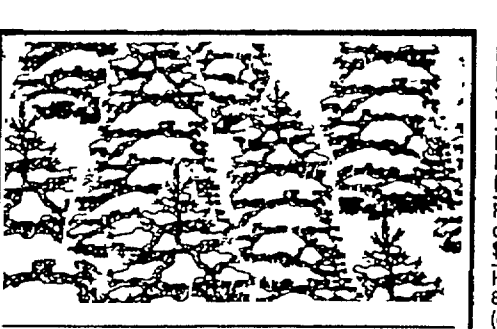

PINE HILL

AFFORDABLE APARTMENT LIVING IN LIVINGSTON COUNTY

- Spacious 1 & 2 Bedroom Apts.
- Rural Setting
- Swimming Pool
- Minutes from Work & Play
- Private Balconies
- Heat & Water Included

Come & See Us! Hours: Mon - Fri. 9am-5pm Saturday 10am-2pm Closed Sunday

For Rental Information Call: (517) 546-7666 TDD: (800) 989-1833

Managed by the FOURMIDABLE GROUP

HOME TOWN
Newspapers
CREATIVE LIVING SECTION
offers
Real Estate, Apartments, Mobile Homes, Home Rentals, Condominiums, Vacation Rentals and more!

Yorkshire Place Apartments
Welcome Home!
1 & 2 Bedroom Featuring

- Walk-out Patio/Balcony
- Washer/Dryer Connections
- Short Term Leasing
- Some 2 Bath
- Central Air Conditioning
- Easy Access to I-96 & M-59
- Small Pets Welcome
- Walk In Closets

1504 Yorkshire Drive-Howell
off Grand River near Highlander Way
Open Mon-Fri 9-5, Sat 10-4, Sun by appt
(517) 546-5900



We'll head your expanding business in the right direction.

Michigan goes above and beyond to help businesses like yours grow. We've lowered taxes, cut red tape and set up a new agency to promote business expansion. Call **1-517-373-9808**. We'll assist you with site location, business or technological aid and getting the information you'll need to succeed. Michigan tops the nation in new business growth. Maybe that's why the businesses we help continue to head straight for the top.

MICHIGAN JOBS TEAM

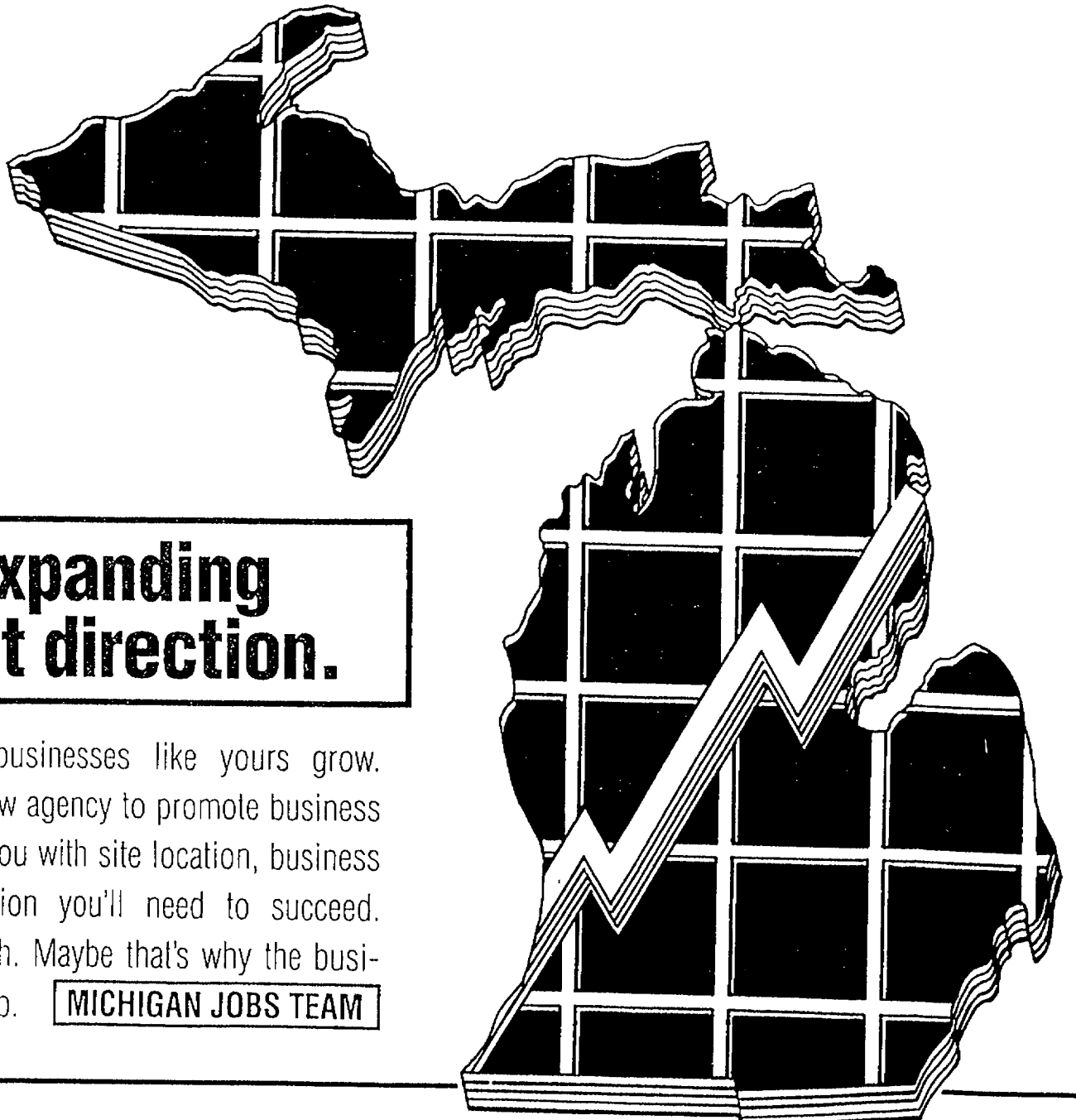

Latest in dance fashion are at Bodies in Motion

By SCOTT DANIEL
Staff Writer

If you don't know a Grishko from a Capezio you'd better get on over to Bodies in Motion.

One of Novi's newest stores specializes in dance shoes, like Grishko and Capezio, apparel and more. According to owner Karen Garlepou, comfortable surroundings and up-to-date merchandise make her store shopper-friendly.

"We want to be known as a family, friendly store," she added. "We want to be known as the store with the latest dance fashions."

Bodies in Motion opened in the Novi Town Center in August. Garlepou said she saw a definite need in the city and surrounding area for her shop.

"There's a 10-mile radius between me and the next dance store," she commented.

It appears that she's found the right spot for the shop, too.

"It's a great location," Garlepou said. "There's easy access to I-96. I've gotten customers from Hartland, Pinckney, Brighton and Howell."

Besides being a business owner, Garlepou and her family are residents of the community. They came from Redford a few years ago.

"We decided to expand into a larger house," said Karen. "We like Novi."

Garlepou worked in customer service before starting Bodies. She decided to get out of that business because of "changing trends."

"I was concerned about losing my job," she added.

Bodies in Motion is Garlepou's

first entrepreneurial experience.

Thus far, business has been good.

"We developed a lot of regular customers," Garlepou said. "I've gotten to know a number of people on a first name basis."

Specialty stores are usually operated by people engrossed in the activity, such as running and fitness shops. While she doesn't have a dancing background, Garlepou has learned about the art through her children's participation.

"I'm not a dancer," she said, "but I love to watch kids dance."

Bodies in Motion caters to both youth and adults involved in dance.

A complete line of shoes is on hand. Grishko is one of the better known lines.

Made strictly for ballet, the shoe is worn by some of the world's premier ballerinas. Garlepou said the shoes are also so well crafted that they do not come with a draw string.

Bloch and Capezio shoes are available as well. The shoes are made for jazz and tap dancing.

"All the shoes we carry are dance oriented," said Garlepou.

More than half of store sales come from footwear. But if you're looking for excellent workout attire, Bodies in Motion can help.

Gilda Marx, Eurocard and Major Motion are just a few of the clothes carried by the shop. Besides leotards, tights, sweatshirts, dance skirts and active wear are available.

And if Bodies in Motion doesn't have it in stock, they'll get it.

"We're willing to do special



Karen Garlepou, owner of Bodies in Motion.

Photo by BRYAN MITCHELL

Salon opens in Whitmore Lake

Joanne's Beauty Salon has opened for business in Whitmore Lake. The new beauty shop located in a log cabin at 9317 Main Street, opened Jan. 20-21.

The owner, Joan Rowland, said her business will provide the standard beauty shop services such as manicures, washes, shampoo sets, perms, hair coloring and haircuts. Men, woman and children are all welcome at the salon.

Rowland has 35 years of experience in beauty shop services. She previously lived and worked in Clinton in Lenawee County.

But she met a man here named Richard Rowland. The couple married and she moved to Whitmore Lake. The couple has worked hard fixing up the log cabin for business which has a lady's touch, according to Joan.

"He let me do everything my way,

so it really reflects my personality," Joan Rowland said.

Joan Rowland, who is the sole employee at the business, plans to wear a white uniform while serving customers. She likes to run things the "old-fashioned" way.

For more information, call the beauty salon at (313) 449-5672.

orders," said Garlepou.

Store hours are: Monday, Tuesday, Wednesday and Friday 10 a.m. to 7 p.m.; Thursday 10 a.m. to 8 p.m. and Saturday 10 a.m. to 6 p.m.

For more information on Bodies in Motion, call 305-5590.

GREAT NEW YEAR BUYS!

STEEL RADIALS IMPORT COMPACT RADIAL BLACKWALL

155R-13	22.99
175/70R-13	25.99
185/70R-14	32.99
195/70R-14	36.99

\$17.99

STEEL RADIAL WHITEWALLS

P195/75R-14	26.99
P205/75R-14	29.99
P215/75R-15	30.99
P155/80R-13	32.99

\$15.99

TRUCK-VAN & R.V. \$47.99

P205/75R-14	54.99
P235/75R-15	71.99
31-10.50-15	72.99
LT215/85R-15	84.99
LT245/75R-16	84.99
30-9.50-15	84.99

BEST BUY! PREMIUM STEEL RADIALS

P185/70R-14	48.99
P205/70R-14	49.99
P195/75R-14	41.99
P215/70R-15	59.99
P235/75R-15	52.99

60,000 MILE WARRANTY

HIGH PERFORMANCE

\$40.99

P185/70R-13	53.99
P205/70R-14	59.99
P215/60R-14	71.99

(HUNDREDS OF STYLES AVAILABLE!)

\$20.99

14X9 WHITEPOKE

MICHELIN

BECAUSE SO MUCH IS RIDING ON YOUR TIRES!

\$51.99

P185/75R-14 XZ4	62.99
P195/75R-14 XZ4 BIK.	64.99
P205/75R-14 XZ4 BIK.	66.99
P215/75R-14 XZ4 BIK.	68.99
P205/65R-15 XZ4 BIK.	66.99

\$57.99

P175/70R-13	61.99
P185/70R-13	65.99
P185/70R-14	68.99
P195/60R-14	69.99
P195/60R-15	69.99
P205/60R-15	79.99

BFGoodrich

Radial T/A

Radial All-Terrain T/A

\$44.99

P195/70R-14	55.99
P195/65R-15	49.99
P205/65R-15	58.99
P215/65R-15	59.99
235/75R-15	61.99
30-9.50-15	95.99
31-10.50-15	106.99
32-11.50-15	112.99

PIRELLI YOKOHAMA ARIZONIAN

FREE CUSTOMER

• MOUNTING • ROTATIONS
• FLAT REPAIRS • AIR CHECK
• TIRE INSPECTIONS • NO TRADE IN NEEDED
• NO APPOINTMENT NECESSARY
• YOUR PERSONAL CHECK WELCOME

Logways Welcome

NOVI • 347-1501

42990 Grand River Ave. (E of Novi Rd.)

WATERFORD • 881-2280

4381 Highland Rd. (E. of Pontiac Lk. Rd.)

TROY • 689-8061

3439 Rochester Rd. (N. of 16 Mile Rd.)

STERLING HEIGHTS • 939-9790

40825 Van Dyke Rd. (Corner of 18 Mile)

TAYLOR • 374-8888

22048 Eureka Pk. (W. of Pace Warehouse near Southland Mall)

18975 Middlebelt (2 blocks South of 7 Mile Rd.)

STATE OR LOCAL TAXES AND, WHERE REQUIRED OR CHARGED, SPECIAL ENVIRONMENTAL OR DISPOSAL FEES ARE EXTRA.

DISCOUNT TIRE CO. INC.

ASK ABOUT OUR "Free Replacement" CERTIFICATE

HOURS: MON-FRI 8:30-6 SAT. 8:30-5

FARMINGTON HILLS • 737-7812

30720 W. 12 Mile Rd. (E. of Orchard Lk. Rd.)

CLINTON TOWNSHIP • 790-1500

33633 Gratiot Ave. (Bet. 14 & 15 Mile Rd.)

NEW BALTIMORE • 949-0280

28366 23 Mile Rd. (Next to I-94)

ALLEN PARK • 386-9503

6711 Allen Rd. (Across from Allen Park Civic Arena)

LIVONIA • 615-4210

18975 Middlebelt (2 blocks South of 7 Mile Rd.)

41550 Ford Rd. (2 blocks West of I-275)

SOUTHGATE • 288-0220

13560 Eureka (Across from Southgate Shopping Center)

YPSILANTI • 482-6601

1021 E. Michigan

E. ANN ARBOR • 971-3400

3451 Washtenaw

W. ANN ARBOR • 769-2153

2270 W. Stadium

ALL USED AUTO SHOW CARPET ON SALE FOR ONLY \$2.95 sq. yd.

Saturday February 11, 1995 9am-9pm
Padding as low as 99¢ sq. yd.
Installations Available

Service is our Goal.
What can we do for you?

DONALD E. McNABB
CARPET COMPANY
31250 S. Milford • Milford
(810) 437-8146
5 min. west of 12 Oaks Mall Exit 155 off I-96
Open Mon.-Sat. 9 am-9 pm; Sun. 12 pm-5 pm

McNABB CARPET
WAREHOUSE OUTLET
18236 Fort St.
1/4 mile north of Sibley
(313) 281-3330



Business Briefs

DOUGLAS TEUBERT, of Northville, came out on top, from among more than 1,800 **LUTHERAN BROTHERHOOD** representatives nationwide, as the number one sales person for the combination of life and health insurance, annuities, variable annuities and mutual funds issued in 1994. He was also number one in the sale of life insurance alone in 1994.

BILL MICKOW has been named director of research and information for **CENTURY 21 GREAT LAKES, INC.** of Novi. Mickow, previously 12 years with Unisys Corporation, specializes in systems analysis and process automation.

JOHN A. ANDERSON, M.D., division head of Allergy and Immunology at **HENRY FORD HOSPITAL** and a resident of Northville, has been named among the "Top Docs" in metro Detroit in the February issue of *Detroit Monthly* magazine.

ERA RYMAL SYMES of Novi recently announced that three agents, **HOWARD NOVETSKY**, **JUDY DORE** and **PIL SUPERFISKY**, have earned all expense paid trips to the 1995 ERA National Convention in Nashville. Awarded the trip for top production in the company, the agents will have an opportunity to learn additional skills to help them continue their outstanding performances as Realtors and the serve their clients.

MICHIGAN MADE, INC. has moved to a new and larger location in downtown Plymouth, at 830 W. Ann Arbor Trail, just west of Main Street, where it will share a newly remodeled building with Wild Wings Gallery, also recently relocated.

Formerly in Northville, the three-year-old specialty shop looks forward to carrying a much larger selection of its unique food and gift items. As its name implies, Michigan Made, Inc. sells only products made in Michigan and will even put together a made-to-order gift basket of its popular Michigan products. The store also offers gift wrapping and will ship anywhere in the U.S.

Michigan Made opened its doors Feb. 1. Store hours are Monday, Tuesday, Wednesday, and Saturday from 10 a.m. to 6 p.m., Thursday and Friday from 10 a.m. to 9 p.m., and Sunday from 10 a.m. to 5 p.m. Call (313) 207-8794 for more information.

The Association for Responsible Tanning Salons has selected **EXOTIC TAN** of Novi for membership. Members must maintain the highest standards in quality equipment, cleanliness and staff must be qualified knowledgeable in all aspects of tanning to become a member in ARTS. Owner **KATHE RAY** attended the ARTS training seminars in Atlanta, Georgia in January.

NINA SAMOSIUK has been named director of catering at **BRADY'S FOOD AND SPIRITS** in Farmington Hills. Her duties will include overseeing functions, planning corporate promotions, weddings, bar mitzvahs and more. She will also be involved with the advertising and designing of ads and brochures.

COACH'S CARPET CARE AND CATASTROPHE CLEANING recently announced the promotion of **WILLIAM GORDON** to general manager. Gordon has been

employed by the company for 10 years and is a certified master cleaner. He held several technician positions before being promoted to marketing manager in 1989 and then fire division manager in 1992. Gordon will be responsible for the Livonia company's overall business operations.

Realtors of the real estate office **RE/MAX 100** helped raise more than \$69,000 for Children's Services at William Beaumont Hospital in 1994, announced **RE/MAX 100** broker/owner **CRYSTAL HALLEY**.

Slightly more than half of the money was raised through a Children's Miracle Network commission contribution fund-raiser called the "RE/MAX Miracle Home" program. Participating RE/MAX Realtors contributed a portion of their income earned from each home they sell to create a scholarship fund for children enrolled in the RE/MAX Communication Station preschool at Beaumont—a hospital-based preschool program for children with speech and language difficulties.

Out of 27 RE/MAX agents in the Novi office, 18 participated in the Miracle Home program last year. Throughout Oakland county, 114 out of 186 RE/MAX Realtors representing 11 RE/MAX offices participated in the program in 1994.

RE/MAX Miracle Home program contributions for 1994 totaled \$39,661 and provided 92 of 133 children enrolled in the program with treatment scholarships.

In addition to supporting the preschool program, a variety of RE/MAX special events, including a golf outing, a family picnic and RE/MAX hot air balloon rides from the Novi '50s Festival raised \$30,282 in 1994 to provide treatment scholarships for children at the Center for Human Development at Beaumont.

The Center for Human Development, founded in 1968, treats children of all ages with closed-head injury, mental retardation, convulsive disorders and developmental disabilities. More than 70 percent of patients served by the Center are from Oakland, Wayne and Macomb counties.

RE/MAX 100 is located at 39500 Orchard Hill Place, No. 130, in Novi. The phone number is (810) 348-3000.

BRIAN K. FRINGER has been promoted to Personal Banking Officer for **D&N BANK**, according to an announcement by Jack MacLachlan, president of D&N Bank of South Lyon.

"Brian's promotion to personal banking officer illustrates D&N's commitment to its community banking strategy by promoting experienced banking professionals and empowering them with decision-making authority allowing for more effective and efficient customer service," MacLachlan said.

In this position, Fringer provides customers with a full range of banking services.

Fringer joined D&N Bank as a personal banking representative in October 1993. His prior financial services experience includes positions as teller, teller supervisor and assistant manager with National Bank of Macomb County. Fringer is a graduate of Walsh College where he received a bachelor's degree in finance. He and his wife reside in South Lyon where he is an active member of the Southeast Michigan Builders Association, Jaycees, and Kiwanis.

Making saving money easier

Money Management

"No pain, no gain," or so the saying goes. However, this advice need not relate to those concerned with building their financial future. According to the Michigan Association of Certified Public Accountants, there are many painless ways to save money and gain financial independence. Here are a few methods the MACPA recommends.

PAY YOURSELF FIRST

This age-old precept sounds simple and it is. The key is to make saving your money an integral part of your expense budget, not an afterthought. First, determine how much you want to save each month. Then, when it's time to pay your monthly bills, write a check to your savings or investment account before paying other bills.

MAKE IT AUTOMATIC

If you don't have the discipline to pay yourself first, consider turning the task over to a third party. You can put your savings strategy on auto-pilot by arranging for your payroll department or bank to have a fixed amount from each paycheck deposited to a savings or investment account. You'll find that your savings will grow painlessly because typically, what you don't see, you don't miss.

Better yet, if your employer offers a 401(k) plan, you can contribute a percentage of your salary on a pretax basis. Your contribution reduces your gross income, which means you pay less taxes.

and the interest or dividends your account earns grow tax-free until you withdraw the funds at retirement. If you work for a company that matches part of your contributions, your earnings will multiply faster.

Most major mutual fund families are happy to help you automate your savings habit. With your authorization, you can have a preset amount debited from your checking account each month, as many shares purchased as your payment covers, and those shares credited to your account. This method of investing a fixed amount at regular intervals reduces the impact of market dips.

BANK YOUR RAISE

When you get a raise, continue to live on the amount you previously received and bank the rest. Sock away any minor windfalls, such as bonuses, tax refunds and gifts, too. Along the same lines, if you have recently paid off a car or personal loan, continue to set aside the same amount each month and deposit it in your savings account.

FOOL YOURSELF

If you're paid every other week, try to live on two paychecks a month, that's 24 checks. When the extra two checks come around,

plan on banking each of them. If you're paid weekly and can live on four paychecks a month, you'll have four extra checks in '95 to add to your nest egg. With this painless strategy, you can save about eight percent of your salary.

REINVEST DIVIDENDS

Most mutual funds and some stock plans will automatically reinvest your dividends in additional shares. This is advantageous to you for two reasons: it prevents you from spending your investment income and enables you to benefit from the compounding of interest on your investment income.

FUND YOUR FUTURE

Investing as much as you can in a tax-favored retirement plan like an IRA (Individual Retirement Account), Keogh or SEP (Simplified Employee Pension Plan) is a smart way to build your savings. Be sure to make your contribution early in the year if you can. The earlier you contribute to your plan, the more time your money has to compound tax-free. If you find it difficult to come up with a lump sum contribution, try making monthly contributions instead. Either way, you'll be taking important steps toward building a financially secure retirement.

STAMP OUT DEBT

A somewhat less direct, but nonetheless efficient way to build your savings, is to pay off your debt. Start by reducing your credit card debt. Cutting out those 15 to 20 percent interest payments amounts to instant savings. You might also want to try adding an extra \$50 to \$100 to each monthly mortgage payment you make. This reduces the principal balance on your mortgage and can save you thousands of dollars in interest costs.

The MACPA emphasizes applying even a few of these strategies will help you gain a more secure financial future with little or no pain. Choose the strategies that are right for you and your family, follow them, and watch your savings grow.

The answers to your state and federal tax questions are only a phone call away.

The MACPAs is sponsoring "Ask a CPA" Call-in Days, an annual program which extends free tax advice from CPAs. Taxpayers can call Saturday, Feb. 11, or Saturday, March 25, from 9 a.m. to 4 p.m. (810) 855-2288 and/or Saturday, Feb. 25, from 9 a.m. to 4 p.m., (616) 771-6680 or (616) 771-6678.

For more information on the program, call the Association office at (810) 855-2288.

Prepared by the Michigan Association of Certified Public Accountants.

Weekly wage on rise in Michigan

Michigan's average weekly wage jumped to \$554.22 for 1994, a 5.1 percent gain and the largest increase in 10 years.

"The state's strong economic activity last year contributed to a \$26.93 increase in the average weekly wage paid to Michigan workers," according to F. Robert Edwards, director of the Michigan Employment Security Commission (MESC). "This is the largest increase in 10 years and further confirms the state's robust economic growth."

The wage increase between 1993 and 1994 is the largest since 1984,

when the average weekly wage rose by 7.2 percent.

Edwards explained that an increase in hours worked and bonuses received by workers contributed to last year's growth. In addition, there was strong job growth in the manufacturing sector, which includes many of the state's better paying industries.

"Manufacturing employment climbed by 38,700 in 1994 to average 940,500," Edwards said. "At the same time, the number of hours worked by manufacturing production workers last year increased by 4.2 percent over 1993

to 44.9 hours, and their hourly wages rose to \$16.18, a 5.3 percent increase."

The Michigan wage gain outpaced both the Detroit and U.S. inflation rates last year. Prices climbed by 3.2 percent in the Detroit area and 2.6 percent nationally.

"For Michigan workers this is a key 'pocketbook' statistic because it means more real spendable income," Edwards said.

The state average weekly wage is based on employment and payroll data collected from private Michigan employers for the 12 months

ending on June 30, 1994. Employers are surveyed across all industries. The average weekly rate is then used in the administration of Michigan's unemployment insurance, worker disability compensation and handicapped's civil rights programs.

The higher average wage would have boosted the maximum weekly unemployment benefit amount to \$321 for 1995, if the maximum rate had not been frozen at \$293. The freeze took effect in 1994 and will remain capped at \$293 through 1996.

Management classes offered at college

Project management and interpersonal negotiations are among the courses being offered in the spring American Management Association Certificate in Management series presented by the Business and Professional Institute of Oakland Community College. Developed by the AMA's Extension Institute, the multicourse non-credit curriculum is designed to assist working professionals prepare for career advancement.

The courses are taught by instructors with extensive business experience and excellent teaching skills. An AMA certificate in management is awarded to participants who successfully complete any six AMA classes offered through Oakland Community College.

The six-session courses meet weekly in the evenings, from 6:30-9:30 p.m. Monday, Feb. 13-March 27. All classes are held at the college's Orchard Ridge Campus, 27055 Orchard Lake Road, just south of I-696 in Farmington Hills.

Our Complete Line of
CARHARTT
Now on SALE!
20% OFF
Our Already Low Prices

From socks to hats and everything in between.
Sale Ends Feb. 19, 1995

Big Aisle
Farm & Home Store
(810) 227-5053
8220 W. Grand River • Brighton
M-F 9-6, Sat 9-5, Sun 10-3

BIRD SEED SALE

BLACK OIL SUNFLOWER
50 LB. \$9.75
COARSE SUNFLOWER HEARTS
50 LB. \$19.50

THISTLE SEED \$0.60 PER LB.
ALL BRAUN BIRD SEED MIXES AT 15% OFF
ALL BIRD FEEDERS AND BIRD HOUSES AT 25% OFF

Sale Runs From Mon., Feb. 6th thru Sat., Feb. 18th.

BRAUN AGRISERVICE
1175 WHITMORE LAKE ROAD
313-662-9400
Just 5 minutes north of Downtown Ann Arbor
Open 8-5:30 M-F, 8-2 Sat.
SAFETY SALT & ICE MELTER, PET FEEDS SEED, FERTILIZER, HORSE PRODUCTS, ECT.

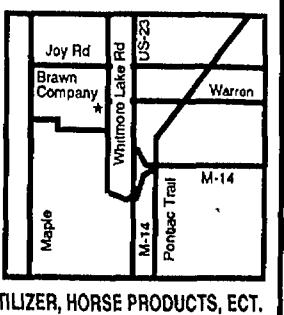

The Wonder! The Magic!
The Shrine Circus
Best House Sale! No seat further than 150 feet from Center Ring! Rows 1-18
UP TO 32% OFF
Newly Renovated State Fairgrounds • 6 Mile & Woodward • Detroit • Lighted Secured Parking
MAIL ORDERS ONLY! ORDER NOW!
SELECTED DISCOUNT PERFORMANCES • SUPPLIES LIMITED

	Friday, March 17, 1995	Friday, March 24, 1995	REG PRICE	YOUR PRICE
7:00 P.M. Evening	Friday, March 17, 1995	Friday, March 24, 1995		
9:30 A.M. Morning	Saturday, March 11, 1995	Saturday, March 18, 1995	RINGSIDE BOXES (ROWS 1-9)	\$9.50
5:30 P.M. Evening	Sunday, March 12, 1995	Sunday, March 19, 1995	RESERVED (ROWS 10-18)	\$8.50
7:00 P.M. Evening	Wednesday, March 15, 1995	Wednesday, March 22, 1995	RINGSIDE ENDS (ROWS 1-5)	\$7.50
1:30 P.M. Afternoon	Sunday, March 12, 1995	Sunday, March 26, 1995	CHOOSE ANY PRICE RANGE FOR ANY SHOW LISTED. 24 HOUR TIX INFO HOTLINE (810) 353-9777	

Make your check or money order payable to: **METROGROUP, INC.**
Mail to: **METROGROUP, INC.** • P.O. Box 3241 • Farmington Hills, Michigan 48333

☐ Last Name
☐ First Name
☐ Middle Initial
☐ Street Address
☐ City
☐ State
☐ Zip Code

Select Date: _____ Select Time: _____ # of Tickets: _____
 Select Alternate Date: _____ Select Alternate Time: _____ Home Phone: _____ Work Phone: _____
 TOTAL ENCLOSED: _____

THESE BARGAIN PRICES THANKS TO:

HomeTown Newspapers
94.7 WCSX THE CLASSIC ROCK STATION
WKBD DETROIT
SOUTHWEST THE Low Fare Airline
BoFlores HAIRCARE More than just a great haircut.
Harmony House
METROGROUP Event Planning Festivals • Travel • Entertainment

MIRACLE SOFTWARE SERVICES
Family Owned & Operated Since 1956
FREE WATER ANALYSIS
Sales - Rentals - Service On All Brands
SPECIAL ON RENTALS - FREE Installation
(for existing supplied piping)
Low Prices • Offer good thru 3-19-95
Service Since 1956 • "We begin by listening"
517-546-8008 **1-800-783-2591**
205 E. Highland Howell

Our Tractor Comes with a Lifetime Warranty! Does Yours?
LIFETIME WARRANTY TOP
• HYDRA (Automatic) • No belts or pulleys no shunt • Hydraulic lift • 2 cyl. oil pressure fed engine • Custom built & new ride • Welded double channel frame
Prices So Low We Can't Print Them!
NEW HUDSON POWER
Largest Ingersoll dealer in North America for 17 years
53535 Grand River at Haas
2 N. W. East of Pontiac Trail
810-437-1444
Ingersoll
The new parts for your gas and oil engine

YOUR Will IS A WAY TO CONQUER LUNG DISEASE
AMERICAN LUNG ASSOCIATION
(800) LUNG-USA

GREEN SHEET CLASSIFIEDS

Pricing: 3 lines \$8.15
Each additional line \$1.90
(non-commercial ads)

Charge it on VISA or MASTERCARD



Place classified ads:
Monday & Friday: 8 am to 5 pm
Tuesday-Thursday: 8:30 am to 5 pm

To place your classified ad:

Ann Arbor (313) 913-6032
Brighton, Pinckney, or Hartland (810) 227-4436
Howell/Fowlerville (517) 548-2570
South Lyon area (810) 437-4133
Milford area (810) 685-8705
Northville/Novi area (810) 348-3022

To place your circular or display ad:

Livingston County (517) 548-2000
South Lyon area (313) 437-2011
Milford area (313) 685-1507
Northville/Novi area (313) 349-1700

For delivery service, call:

Brighton, Pinckney or Hartland (517) 546-4809
Howell/Fowlerville (313) 349-3627
South Lyon area (313) 685-7546
Milford area (313) 349-3627
Northville/Novi area (313) 349-3627

**Over 79,000
circulation
every week**

Area covered by
Green Sheet East,
Green Sheet West,
3 Shoppers

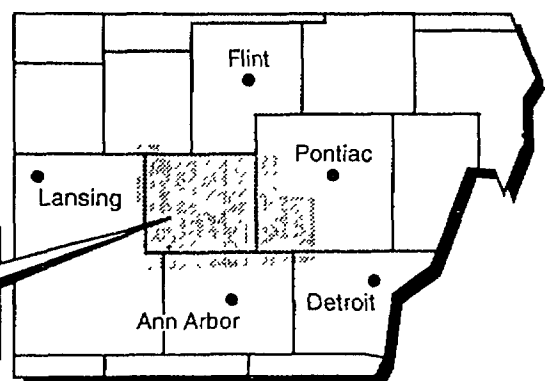

Absolutely Free

All items offered in this "Absolutely Free" column must be exactly that, free to those responding. This newspaper makes no charge for these listings, but restricts use to residential HomeTown Newspapers accepts no responsibility for actions between individuals regarding "Absolutely Free" ads (Non-commercial Accounts only). Please cooperate by placing your "Absolutely Free" ad not later than 3:30 p.m. Friday for next week publication.

Two Deadlines:

Monday 3:30
for Thursday Green Sheet

Friday 3:30
for Monday Green Sheet
Buyer's Directory
Three Shopping Guides

**24 Hour
FAX (810)437-9460**

POLICY STATEMENT: All advertising published in HomeTown Newspapers is subject to the conditions stated in the applicable rate card, copies of which are available from advertising department, HomeTown Newspapers, 323 E. Grand River, Howell, Michigan 48843 (517) 548-2000. HomeTown Newspapers reserves the right not to

accept an advertiser's order. HomeTown Newspapers adtakers have no authority to bind this newspaper and only publication of an advertisement shall constitute final acceptance of the advertiser's order. When more than one insertion of the same advertisement is ordered, no credit will be given unless notice of typographical

or other errors is given in time for correction before the second insertion. Not responsible for omissions. Publisher's Notice: All real estate advertising in this newspaper is subject to the Federal Fair Housing Act of 1968 which makes it illegal to advertise "any preference, limitation, or discrimination." This newspaper will not knowingly

accept any advertising for real estate which is in violation of the law. Our readers are hereby informed that all dwellings advertised in this newspaper are available on an equal housing opportunity basis. (FR Doc, 724983 Filed 3-31-72, 8:45 a.m.)

Green Sheet Classifieds Appear In: The Northville Record, Novi News, Milford Times, South Lyon Herald, Brighton Argus, Livingston County Press, and can be ordered for the Fowlerville, Pinckney & Hartland Shopping Guide.

002 Help Wanted General

JO. MACHINE OPERATORS will need All shifts Starting pay \$6.25 and up Call today (810)227-4884
\$6 TO \$10 to start. Cake decorator, baker, meat custer, counter help. Apply Mar's Bakery, 10730 East Grand River, Brighton, 3251 W Highland Rd, Highland

ACCEPTING APPLICATIONS

PRODUCTION WORKERS

Tranco Autobody Technologies is a rapidly growing division of B.F. Goodrich offering a team work environment focused on continuous improvement, serving the customer, and a complete benefits plan. Medical, prescription, dental, life accident, vision, retirement plus savings pension, profit sharing vacation, sick time. Starting wage \$7.50/hr. experience helpful.

Apply at
Tranco Autobody Technologies
2040 Hesperian Drive
Brighton, MI 48116
(810)220-3000

Directions:
From I-96, turn west onto Grand River 1.8 miles to Euler Rd. to Pless Rd. to Hesperian Dr.

EEOC MF

ACTION ASSOCIATES
We're here to help you find a job. Action Associates has the right job for you. Call (810)227-4868, for an immediate interview. No fee.

A caring, motivated person to work part-time with 6 developmentally disabled adults. All shifts available. High school diploma required. \$5.85 to start. Ask for Sandy (517)546-7140. Howell area.

ACCOUNTING ASSISTANT

Fast growing division of a Fortune 250 company located between Ann Arbor and Brighton requires a highly skilled accounting professional with minimum two years applicable experience and heavy exposure to A/P. Comprehensive computer skills required. Some college level coursework preferred. We offer an excellent compensation package which includes comprehensive benefits, bonus participation and a wide variety of investment options. For immediate consideration, send resume or apply in person to:

Ms. Tammy Casey
Human Resources Manager
Masco/Tech Tubular Products
7495 E. M-36, Box 185
Hamburg MI 48139

EOE

AFTERNOON shift workers needed, high school diploma a plus. (517)546-0545

A JOB AND A MISSION
Business women's organization seeking part-time administrative assistant with computer ability. Downtown Detroit, 20-30 hrs/week, pay \$7-10/hr. Resumes accepted through Feb. 10th to Admin. Asst., 1520 S. Lapeer Rd. #121, Lake Orion, MI 48360

AMBITIOUS reliable person with dependable car for residential cleaning, \$6/hr., (810)437-4720
AMERICAN Cancer Society hiring part-time help for Annual Volunteer Recruitment Campaign. This telephone project will last 8-10 weeks calling sites in Novi & Garden City, evening hours \$5.75 per hour. Starting Call (313)425-6845

APPLIANCE TECH

Experienced/willing to train growing company based in Waterford area service multi-counties (810)960-9840

APPLICATORS: Local water proofing co. is now taking applications for persons to spray apply basement waterproofing. Applicants must be motivated, self starters with reliable transportation. Applicants must also have some exp. in small engine repairs and a valid chauffeur's license. MAR FLEX, 995 Ladd Rd., Walled Lake, MI, 48390, (810)668-6641

A perfect job! No evenings weekends or holidays. Car, training, uniforms provided. Advancement opportunities. \$150-\$275 + per week. Part time minimum 3 days available. Join the Molly Maid Professional Home Cleaning Team today! (810)227-0808

AREA MILLIONAIRES

Looking for five entrepreneurs who want to make serious money (616)892-8402, 24 hour recording

ARE YOU a student, senior citizen or someone seeking a second job? We offer flexible hours and rewarding work. If you are able to work weekends, have a working phone, have a diploma/GED, drivers license and a desire to work with disabled adults in Howell, please call (810)750-6312

ASSEMBLERS

needed for all shifts, full time (517)546-0545

ASSEMBLERS wanted, part time and full time positions. Mornings, 7am to 11:30am or 12 noon to 5pm. For part time if those hours are not good we will work around your schedule. \$5 per hr. Clean pleasant environment. Apply in person: Micro Craft, 41107 Jo Drive, Novi, north of Grand River, east off Meadowbrook, in the Vincent Industrial Park.

ASSEMBLY

Livingston County area. Immediate positions available on all shifts Temp to perm, after 90 days with pay increases and benefits. No fee. Somebody Someone (810)227-9211.

ASSEMBLY

clean pleasant environment. 4 day work wk. Paid holidays. Wixom area. (810)380-8961

ASSISTANTS
STUDENTS, GRADES, OTHERS
\$10.25 - \$12.00 STARTING
PERM/TEMP CAREER
OPENINGS
(313)971-6122

ATTENDANT for South Lyon laundromat. Will train. Must enjoy dealing w/people. Afternoons, evenings, & weekend hours. Seniors welcome. (810)685-9798 eyes

ATTENTION kids: How would you like to make some extra money by porch delivering the Monday Green Sheet in the following Howell areas, Lake St., N. Court, N. Barnard, N. State, N. Michigan. Call (517)546-4808

ATTENTION!!

JOBS JOBS JOBS

* Hospital Housekeeping
* Assembly
* Packaging
* Warehouse
Several openings \$6 and up. Call Joan (810)737-1711. Temp. Resources

ATTENTION

thriving company needs sharp people to train in management. No exp. necessary. Call (810)632-7132.

AUTO Dismantler Must have tools and some mechanical exp. Kensington Motors (810)437-4163

AUTO Lub Tech Exc. starting pay Lots of hours Apply in person, Victory Lane Quick Oil Change, 3150 E Grand River Howell

AUTOMATIC screw machine setup/operator. Experienced, days, benefits and competitive wages (313)562-4492

AUTOMOTIVE parts counter driver, flexible hrs. Must be reliable with good character. Students ok. Must be 18 with some computer skills helpful. Apply at Knights Auto Supply Inc., Novi. (810)348-1250

NOW HIRING IMMEDIATE OPENINGS FOR SEMI TRUCK DRIVERS

WE REQUIRE
• 2 yrs. minimum all weather and over the road experience
• Clean driving and safety record
• Must meet all DOT requirements
• Neat and clean appearance
• Experience on flat bed and van equipment helpful
• Must have current C.D.I.
• Minimum 23 years of age

YOU CAN EXPECT:
• Competitive Pay
• Avg. Annual Income 34 k+
• Health Insurance
• Paid Vacations
• Safety Incentives
• Late Model Equipment
• Home Some Week Nights and Most All Weekends
• Paid Life Insurance
• Pension Plan
• Year Round Employment

SPECIALTY CONTRACT CARRIERS, INC.

P.O. Box 187, Fowlerville, MI 48836-0187

(517) 223-7330

ATTENTION METER READERS

Utility Support Services, Inc., a fast-growing national meter reading company, needs to hire full time meter readers to support their Livingston County operation. Qualifications:

- Physically fit and able to walk a minimum of 10 miles/day in all weather conditions
- Must legally operate your own vehicle daily
- Possess basic reading writing and math skills
- Able to overcome any fear of dogs

Starting pay range from \$6-\$8/hr. depending on type of route, speed and accuracy. Training provided. For more information call M.F. between 9am - 5pm

(313)663-7163

Ask for John McBean

Equal Opportunity Employer

AUTO Parts experienced Counter Sales person. Competitive hourly wage, monthly commission & good benefits pkg. available. Apply at Howell Auto Parts, 309 E Grand River, Howell

AUTO TECHNICIAN

The fastest growing and most progressive dealer in Ann Arbor is looking to expand our service team. The qualified will have Michigan certification, GM exp., and be motivated to progress with a leader. Training program, top wages, exc. benefit pkg., and clean work environment. Call Matt Little for an appt to interview at Jim Bradley Pontiac Cadillac GMC Truck, 3500 Jackson Rd., Ann Arbor, (313)769-1200.

AUTO TECHNICIANS. Immediate opening available for several certified experienced technicians. Must have own tools. Top wages. Clean shop, good hours. Apply in person only: Mixos Performance Engineering, 3561 Old US 23, Brighton

AUTO Certified Technician. brakes and front end, top pay, benefits, BS/BC. Apply at Midas, 43421 12 Mile Rd. Novi corner of Novi Rd. (810)348-3140

\$\$\$ AUTO TECH \$\$\$ \$\$\$ WE'RE STILL \$\$\$ \$\$\$ ARE YOU \$\$\$?

Busy full service exhaust shop doing light & heavy mechanical. Must be certified. Exc. pay & terrific benefit package. (810)887-2944.

A WAY TO WORK WHEN YOU WANT AND A CHOICE OF JOBS

Openings for data entry with phone skills and secretaries with WordPerfect in friendly offices in Livonia, Farmington Hills, Southfield, and Detroit. Work by assignment and take time off in between - we'll put you back to work when you're ready to return. Pay \$6-9/hr. depends upon ability and experience. Call Joyce (810)443-1991. Workforce, Inc. Never a fee. Great Jobs for Great People.

BARN help wanted Saturday & Sunday (810)685-1832

BEST part time job in town! Earn \$140-\$220 per week. Residential home cleaning Mon-Fri, day hours, weekly pay, we train, car needed, mileage paid. Call Merry Maids of Farmington Hills (810)471-0930.

BIG Acre Store Brighton location, now accepting applications for fulltime help, must be able lift 80 lb. bags. Apply in person

BIRDSALL TOOL & GAGE

Skilled 5 years minimum Full and part-time.

BRIDGEPORT MILL WITH PROTOTRAC GRINDER HANDS
GAGE & FIXTURE MAKER
HAP, Dental & Life Insurance, 401K. Non smoking, air conditioned shop Farmington Hills (810)474-5150

BLOCK Layer, residential

(810)474-1200

BRIDGEPORT operators and machine tool builders. 3 to 4 years exp. benefits, overtime, first and second shift, send resume to Po Box 187, Milford Mich. 48361, Attention Jerry Childers

BUSY catalog company has full & part-time positions available. Exc. communication & customer service skills a must. Flexible hours. Days, evenings, & weekends available. Apply at 22790 Hissip Dr. off 9 mile between Novi & Meadowbrook Rds

STOCKING POSITION

Perm/full-time position for vending company. Benefits filling vending machines, handling money, consistent moderate lifting. Must have good driving record, High School Diploma, be organized w/good writing/spelling, honest. Call Carol for more details.

**(810) 227-2034
KellySelect®**

For Full-Time Results

COMPUTER REPAIR TECH. Exp. Field & shop work. Mayday Office Products, (810)227-1328.

CAD Person needed for auto cad Mechanical design & layout. Send resume to: John Peterson, Michigan Scientific Corp. 321 E. Huron, Milford MI 48361. (810)227-1328.

CAR BILLER or CASHIER

required immediately for large volume GM dealership. Excellent salary and benefits. Apply in person: Bob Sellers Pontiac GMC Truck, Inc., 38000 Grand River, Farmington Hills MI 48335

CAR cleaning people needed, flexible hours (810)229-0600.

CARPENTERS, rough framers for residential home. Experienced only. (810)437-6929.

CARPENTERS or Nail drivers. Exp. preferred in rough framing (810)227-2600.

CARPENTER - Call Rick if experienced rough framer. Immediate opening (517)548-4845

CARPENTER trim and rough. 4 yrs exp. (810)231-0868 after 5pm

CARRIER needed for porch delivery of the Northville Record in the Highland Lakes Condos Call (810)349-3627.

CARRIER needed for porch delivery of the Monday Green Sheet in the following Pinckney areas. E. Main, E. Hamburg, Putnam, Mann, Park, E. Unadilla, call (517)546-4809.

CARRIER needed for porch delivery of the Northville Record in the following areas: N. Rogers & Main St. (810)349-3627.

CASHIER ASSOCIATES

Cashiers needed at Dexter, Pinckney & Howell stores. Third Shift, 5pm-11:30pm. Hiring bonus, full or part-time Apply in person: Mugg & Boppe Phillips 66 Station, 2940 Baker Rd. Dexter or 211 M-36, Pinckney or 763 S Michigan Ave, Howell or call (517)546-4430 9am-1pm.

CASHIER for self-serve gas station, afternoons, good job for retirees. Good starting pay. Apply in person only, Dandy Gas, 1050 E. Grand River, Brighton

CASHIER needed, experienced, full or part-time, all hours. Apply at Cornigan Sunoco, 602 W. Grand River, Brighton. EOE

CASHIERS wanted, full time or part-time, extra income, competitive rates, benefits available. Will train. Maxum Foods, 600 N. Lafayette, South Lyon. (810)486-1770

CASHIERS and sales people. Village Shoe Inn, Farmington Call Eva (810)474-7105

CASHIERS wanted, nights & weekends. Pay based upon exp. 1 week paid vacation after a year. Apply at Mobile, corner of Mason & Michigan Ave, Howell.

CHILDRENS care center is looking for part-time teachers assistants. Please call, (517)546-1310

CHURCH Secretary. Growing church in need of part-time secretary Mon. thru Fri. 29 hrs per/week. \$8 to \$10/hr. Hours some what flexible. Computer skills needed. Please Send resume to: Faith Community Presbyterian Church, 44400 W Ten Mile Rd, Novi 48376.

CLEAN Homes & Businesses in Novi and surrounding areas part-time w/The Old Maid Service (810)478-3240.

CLEANING Housekeeping immediately. Mornings. East Western Howell 1500 Pinckney Rd

CNC Machine Operators needed for local factory. Call (517)546-0545.

CNC Machine Operator, no experience necessary. To apply. (810)471-2400

CNC LATHE OPERATOR

Parts manufacturer is looking for skilled machinist for our CNC Dept. A minimum of 5 yrs. experience is required. Programming & close tolerance experience a plus. Top wages paid, excellent benefits. Please apply in person at Ventura Industries, 45301 Port St. Plymouth, MI 48170

313-459-6044

Join The Kroger Team

IT'S A NICE PLACE TO SHOP AND AN EVEN NICER PLACE TO WORK!

We are now hiring for the following positions:
Cashiers, Day and Night Grocery, Dairy, Frozen Food, Delicatessen, Bakery, Meat, Seafood, Produce, Health & Beauty Care, General Merchandise, Cosmetic, Fragrance, Video and Floral

Start today and you will be earning \$8.00 per hour in 24 months... GUARANTEED!

Industry Experience Considered For Hourly Pay Rate

OTHER BENEFITS INCLUDE:

- Four paid days off per year after qualifying period.
- After 1 year, paid vacations, paid holidays and paid health insurance.

For information, apply at Our New Walled Lake Kroger Store 47060 Pontiac Tr. & Beck Rd.

NOW HIRING!

FOR OUR NEWEST LOCATION IN NOVI... all levels of management and positions including:

restaurant • floral/greenhouse
meat • seafood • bakery • deli • dairy
produce • maintenance • cashiers
grocery • product demonstrators

• great wages and growth potential
• flexible scheduling
• employee discount
• 401(K) retirement plan
• medical & life insurance
• paid vacation & sick time

Call Our Employment Hotline At
(810) 305-7340
or, send resume to:
42875 Grand River • Novi, MI 48375

Super Crossword

ACROSS

1 Salam type
6 Marchetti of football
10 Blunders
15 Snidgen
18 Like Corn
20 "Woe Is Me!"
21 Shining
22 Cola cooler
23 Start of a remark by W.E. Morgan
26 Appreciated, '50s-style
27 Turf
28 Mahler's "Das Lied von der..."
29 Helper
30 He went through hell
32 Ipanema's locale
33 Park up
35 Jazz combo, often
37 Bermuda rental
41 Rooney or Griffith
42 Hard to please
43 Soprano
44 Nabokov heroine
45 Cymbals' sound
46 Actress Stark

DOWN

2 Part 2 of remark
5 Dear fellow?
6 Gladstone's opponent
7 Sharon of Israel
8 Diego Rivera work
9 Tends a tot
10 —garden
11 Twenty Plus, e.g.
12 Western desert
13 Propeller part
14 Queen Anne chair?
15 Turn water into seltzer
16 "Indecent Proposal" star
17 Dirty
18 Lizi or Schubert
19 Deck of destiny
20 Wave makers?
21 Comedy maker?
22 Johnson
23 Part 3 of remark
24 Dell loaf
25 Uses one's head?
26 Fix a light
27 — above (somewhat superior)
28 Rubberneck
29 Schwarz-egger, to pals
30 Like an olla
31 Cervantes character
32 Scandinavian letter from Athens?
33 Eve of "The Mothers-in-Law"
34 Tarzan's transport
35 Carpe —
36 Shorten a slat
37 — kwon do
38 End of remark
39 RSV request
40 Heavenly hunter
41 Ski lift
42 "Raging Bull" star
43 "Baloney!"
44 With dignity
45 Porky's proclamation
46 Outmoded
47 DOWN
48 1 Pins
49 Slangy suffix
50 Biblical ointment
51 UK honor
52 Tijuana Brass man
53 Under the weather
54 Dundee dental
55 Disney rabbit
56 Loud
57 Make eyes at
58 Ol long
59 Watch pocket
60 Hailing from
61 Halstead
62 — We
63 Almost Have It All!
64 Intense
65 Sire
66 17 Kind of creepy
67 What the nose knows
68 Greasy
69 Non-choosy choice
70 Spokes
71 Gross sub? 35 Get cold feet
72 Forerunner of CIS
73 Cul-de —
74 Blockhead
75 Photo finish
76 Forest father
77 Comedienne Fields
78 Pen pals?
79 Mini-misunderstanding
80 Rpm
81 Indicator
82 Turn about
83 Midwestern airport
84 "For Your Eyes —"
85 Mock
86 Born yesterday
87 Firefighter's tool
88 Ballad or barcarole
89 Rapidly, to Rachmaninoff
90 Colorful Viking?
91 In the lead
92 Caravaggio
93 Saudi Arabia neighbor
94 Word form meaning "heavens"
95 What i.e. stands for
96 Brother of 38
97 Down?
98 Old fiddle
99 Gloomy
100 Square measure
101 Spoon or bally
102 In favor of
103 Celery stalk
104 Sapporo sash
105 Sought office
106 Ms. Merkel

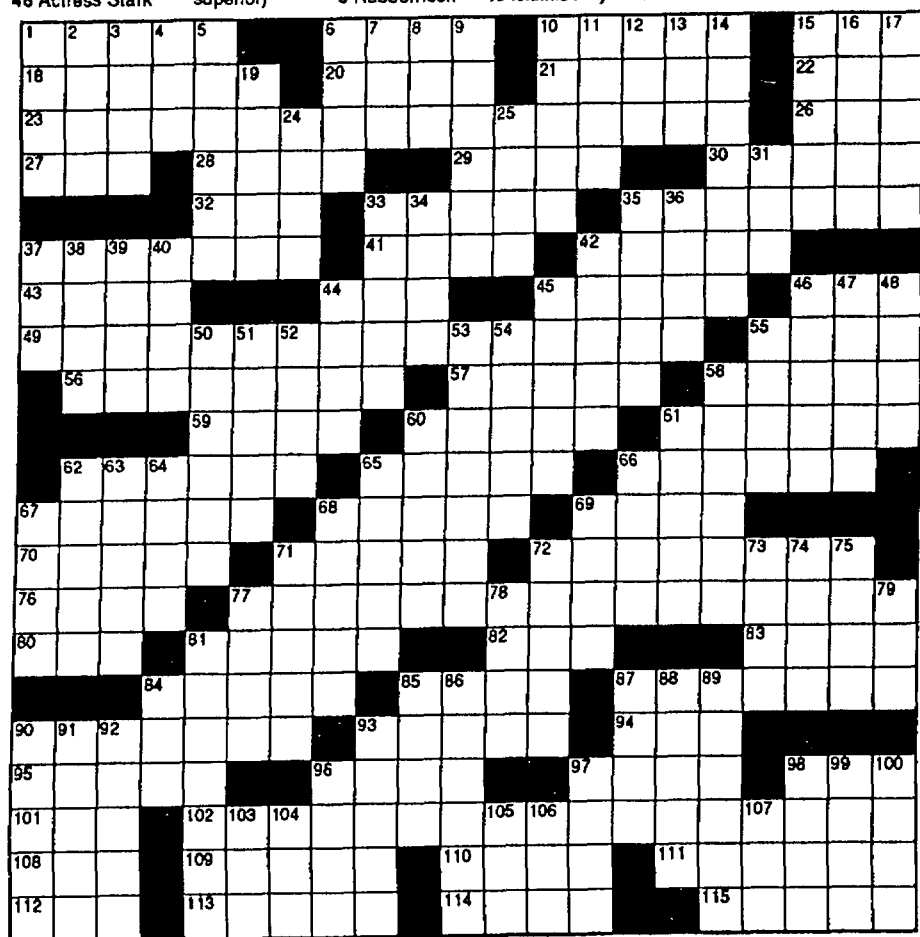

Solution To Last Week's Puzzle

MAICES JAVAS GYMS PATIE
ARARAT UPON DOAN THIRTING
STRIVE LUSH RANGING
HERNANDO LUSH RANGING
ROSETTA ORESTES SEAWIEDED
IVAN COTLAR DOVE AMES
BEFOREYOU HAVETO CHARO
RESOLVED SORER REPROT
TIED SHIED ZEALOT
SPRATS CHALK LEADER
EQUATE DRONE RAPID
CURVE HEART COMPOSES
GAGED IFITIT SIMPOTANT
EDEN CLOG ENE ASIN
MOLE APED BARRETT
BAILCONY EBONY GABRIEL
ADDON AXEL GABRIEL
SOMEONEWELL NACHA GABRIEL
TRADEWELL NACHA GABRIEL
LEND WADE NEEDED ERASE

002 Help Wanted General

CLERICAL

Expanding company has many job openings for clericals with a variety of responsibilities. Work Mon-Fri, 8-5pm or 11-8pm

- Order processing
- Telemarketing
- Typing (at least 40 wpm)
- Light bookkeeping
- Complete reports

ADMINISTRATOR

Authorize, verify and report automotive repairs and invoices. Reconcile checking account. Technical automotive repair knowledge, PC data entry and excellent phone skills required.

Comprehensive benefit plan, including 401K and tuition reimbursement. Adista is a non-smoking environment. FAX resume to (313)416-2663 or mail to:

ADISTRA CORPORATION
Attn: HR CLERK
101 Union
Plymouth, MI 48170
EOE

C.M. Motor - Metal stamp for automotive needs experienced person to run Zeiss DCC Coordinate measuring machine. Must have solid background in reading blueprints with G.D. & T. Proficiency at Geometry and Trigonometry is a must. Excellent benefits are provided. Send resume to Personnel Manager, P.O. Box 709, Novi, MI 48376

CNC mill & CNC lathe opportunities available. 2-3 years experience. If you are qualified we are always interested in hiring talented individuals. Send work history/resume to Personnel, 1100 Grand Oaks Dr, Howell, MI 48843.

COMPUTER PROGRAMMER

Assembly, C and Windows Programmer Writing for embedded microcomputers. Circuit level knowledge a must. Send resume to: Personnel Dept., P.O. Box 748, Brighton, MI 48116

COMPUTER INDUSTRY. Phone support technician, experience in automated accounting usage, computer or training. MAS90 experience extremely valuable. Requires some combination of hardware operating system, programming & people skills. Non-smoking office. Send resume & salary history to: 32669 Hamilton Ct. Ste. 211, Farmington Hills, MI 48334.

COMPUTER PROGRAMMERS. Looking for microsoft access computer programmers. Call Interactive Systems Group Inc. (810)227-3438.

CONCRETE finishers & concrete laborers. Exp. only. Call (810)669-0700.

CONSTRUCTION company seeking Finish Grade Dozer Operator exp. in commercial & residential grading. Call (810)437-8544.

CONSTRUCTION - Backhoe Operator exp in watermain, storm & sanitary sewer installations. Call (810)437-8544.

CONSTRUCTION Laborer needed. On call basis \$8/hr. (810)437-6837.

CONSTRUCTION Co. now hiring for spring. Start up March. Must be self-motivated, able to work & think on own. Must have a valid drivers license, CDL preferred. Exp. in operating light construction equipment a plus. Call (810)887-2590.

COPIER Technician - shop. Trained, good mechanical ability and electronic skills. (810)478-0005, Ext. 201.

COUNTER help needed, Powerhouse Gym, 5 days per week, some weekends, contact Mickey or Monique, (810)220-5438

COUNTER help, full or part-time. Apply O'Connor's Deli, 8028 W. Grand River, Woodland Plaza, Brighton.

CUSTOM Mirror co. looking for person to train as mirror installer. Heavy lifting required. Applications being taken now. (810)474-4433

DAY care - full time caregiver, experience preferred, benefits (810)486-3539, Jane.

DESIGNER w/gage & fixture background, Auto CAD exp a plus, part-time position, retirees welcome to apply. Wixom area. (810)348-1022

DIE SETTER/MATERIAL HANDLER

Must be experienced with progressive dies. Full time position. Company paid benefits include: health insurance, dental, prescription drugs, major medical coverage, and life insurance. Paid holidays and a profit sharing plan. Apply in person between 9am-4pm or by spot at: Variety Die & Stamping Co., 2221 Bishop Circle E., Dexter

DIRECT Care Staff, all shifts available, flexible hours, full & part-time, competitive wages & benefits Call (810)887-9853

ELECTRICAL power tool repair person needed for permanent position. Self-motivated & dependable, wage depends on exp. Exp. preferred, will train. Send resume to Po Box 6063, Wixom, MI 48393

ELECTRICIAN/Journeyman needed. Experience in residential wiring. (517)223-7218

ELECTRICAL CONTROLS

Immediate openings for: ENG W/PLC PROGRAMMING P/WL WIRE PERSONS FIELD WIRE PERSONS

Exc. wages & benefits. EOE. Apply at: 47874 WEST RD. WIXOM, MI (810)624-0680

Establish a career with the nation's largest department store.

JCPenney, Twelve Oaks, is now accepting applications for full time commissioned and non-commissioned selling specialists and sales associates. Also accepting applications for maintenance and loss prevention associates.

We're a national retail chain, known for our friendly people and generous benefits program (merchandise discount, medical/dental insurance, paid vacations/holidays, sick pay, savings and profit sharing plan) Apply in person, JCPenney personnel office, TWELVE OAKS, Monday through Saturday, 10 a.m. to 9 p.m., Sunday, 11 a.m. to 6 p.m.

An equal opportunity employer. M/F/V/H

JCPenney
PERSONNEL OFFICE

DIRECT CARE WORKERS and/or CNA's

Full and part-time positions available in the Brighton area to work with the traumatically brain injured in a group home setting. Excellent starting rate (\$1 to \$3), \$6.50 to start, retirement benefits & medical insurance available. Experience preferred. Call (810)227-0119 for appointment.

DIRECT CARE STAFF
Seeking motivated people to assist & teach adults w/mental challenges in their home. Full time midshift position available in South Lyon \$6-\$7.75 per hour to start with benefits available. For interview call Caryn or Sean, (810)486-0765.

DIRECT CARE STAFF
For group homes located in Oakland County. Starting wages ranging from \$5.95 trained to \$5.45 untrained.

For more information call Diane Millford, (810)685-0182 or Edie, Northville, (810)348-3843.

DIRECT Care Workers needed to work with elderly/mentally ill adults in Brighton area. Full time/part-time positions available with benefits. High school diploma and current drivers license required. Call Sally Hayes (810)227-1390 to schedule interview. EOE.

DISPATCHERS

Part-time dispatcher needed, 9am-2pm, Mon-Fri. Clinical skills a must. Apply at: Hoying Business Systems, 41180 Bridge St., Novi. Ask for Tony Pusino.

DRIVER to deliver to area Metro Detroit area accounts. Must be familiar with auto parts, previous delivery exp required, 0 points on driving record. Kensington Motors, (810)437-4163.

DRUMMER & base player needed for a rock band. (517)546-1583.

DRY Cleaner needs shirt presser. No experience needed. Call Gery at (810)349-7476.

EARN BIG! BIG! BUCKS! LITTLE CAESAR'S NEEDS DELIVERY DRIVERS

- Competitive Hourly Wage
- CASH Commissions
- TIPS TIPS!
- If you have:

A dependable vehicle and the desire to earn up to \$10 per hour. Please apply in person or call:

721 West Grand River in Brighton (810)228-7116 OR
210 West Grand River in Howell (817)548-3655

EDUCATIONAL Sales, teaching background helpful. Part, full time. Benefits. Flexible hrs. 1(800)709-6753.

ELECTRICAL control panel wireman needed. Experience preferred but will train. Clean environment, full benefits. Aggressive Systems, Inc. (810)477-5300.

ELECTRICIAN-Journeyman, Exc. pay & benefits. (810)229-8367.

ELECTRICAL power tool repair person needed for permanent position. Self-motivated & dependable, wage depends on exp. Exp. preferred, will train. Send resume to Po Box 6063, Wixom, MI 48393

ELECTRICIAN/Journeyman needed. Experience in residential wiring. (517)223-7218

ELECTRICAL CONTROLS

Immediate openings for: ENG W/PLC PROGRAMMING P/WL WIRE PERSONS FIELD WIRE PERSONS

Exc. wages & benefits. EOE. Apply at: 47874 WEST RD. WIXOM, MI (810)624-0680

ELECTRONIC/Mechanical technician needed for computer data acquisition position. Send resume to: John Peterson, Michigan Scientific, 321 E. Huron, Milford MI 48361.

ENGINEER, Equipment engineer needed to upgrade existing equipment and purchase new. Experience required in PLC controls, hydraulics and electronics a must. A BS in related engineering preferred. A small manufacturing plant near Brighton, MI 48165.

ENTRY level position available. Tool & die shop. Oversee and Blue Cross/Blue Shield, holidays. Novi (810)347-1230

EQUIPMENT Operators, Construction Laborers. Experienced in road work, grading, & underground utilities. Send resume to: P. O. Box 152, Brighton, MI 48116. EOE.

EXPANDING tub fabricator looking to fill permanent positions for: Quality Inspector & part-time possible full time Secretary/Receptionist for Waived Lake Plant. Set-up & Maintenance, Shipping & Receiving Manager for South Lyon Plant. Corporate Quality Manager to oversee both plants. Submit resume w/salary requirements in person or by mail to: Telco Inc., 3181 Walnut Lk Ct., Waived Lk. MI 48390.

EXP. Masons needed for local work \$10-\$15 an hour, exp. only need apply. 201 S. Michigan, Howell, Wright Employment (517)548-5781.

FACTORY jobs to \$600/wk. Local plants. Some train! (517)394-2668. Top Jobs, Fee. (517)546-0545.

FACTORY positions available (517)546-0545.

FIELD SERVICE PERSONNEL NEEDED

Growing window manufacturer is looking for experienced field service personnel. Experience in window and glass installation is a must. Competitive wages and benefits. Apply in person at Weatherline Window, Inc., 5936 Ford Ct., Brighton. (810)227-4900.

FREE-LANCE PHOTOGRAPHER

needed for on-call assignments for the Livingston County Press. The person chosen to fill this position will cover local events, take photographs, develop film and process pictures suitable for publication. Must provide own camera configuration of body, wide angle, normal and telephoto lenses and electronic flash. Apply.

HomeTown Newspapers Personnel Office
323 E. Grand River Avenue
Howell, Michigan 48843

No phone calls, we are an Equal Opportunity Employer, M/F

Full or part-time Deli help wanted. Call after 1pm, (810)348-0545.

FULL/PART time nights Stocking and cleaning 2 people per shift. Benefits Apply at B&J Gas & Oil Co. 29330 Wixom Rd., Wixom MI. (810)349-1961.

FULLTIME Cashiers, benefits, always 2 people on Nights & afternoons, vacations, paid holidays. B&J Gas & Oil Co (810)349-1961.

GENERAL LABORERS

NOW HIRING...

Full Time Positions, Rapidly Growing Q1 Rated Company Supplying The Automotive Market Seeking Quality Candidates For:

- Production Line Work
- AFTERNOONS & MIDNIGHTS
- Starting Hourly Pay \$6.05 (plus shift premium)
- Wage Increase at 3 Months & 6 Months
- Overtime
- Blue Cross, Blue Shield Plus Dental
- Advancement Opportunities
- Fast Pace Work Environment

Must have reliable dependable transportation

Apply in Person Mon.-Fri. 8:30 am-4:00 pm

MARCH
Our Name Defines Quality

1279 Rickett Rd. Brighton, MI
1E side of Rickett Rd between Lee Rd & Grand River Ave
Equal Opportunity Employer

FULL TIME Housekeeper wanted for senior apartments. \$5.20 to start with full benefits. Please call (810)669-5330.

FULL time companions needed to assist disabled individuals living in the Howell area. High school diploma & current drivers license required. Please call Sally Hayes (810)227-1390 Mon-Fri. 7am-3pm. To schedule interview. EOE.

FULL time position for experienced glass and mirror installer. EOE. Apply in person, Monday through Friday, 10-2pm. Golich Glass Inc., 7794 Boardwalk, Brighton. (810)437-7696.

FULL time light industrial work for South Lyon company. Mechanical ability helpful. \$6.25/hour. (810)466-1000.

GENERAL laborers for grain elevator work, part-time, up to 40hrs. weekly, \$6.50/hr., call Countrymark Coop, 1-800-289-4521

GRANDERIST - needs rugged assistant, mechanical aptitude, driving valuable (517)546-3992.

GRINDER hands wanted, experienced or will train. Full benefits. Apply 22635 Haslip Dr., Novi (810)437-6100

GRINDERS

ID/OD grinder positions, must have experience. To begin immediately, benefits include: medical, dental, life insurance, paid vacations, paid sick days. Tail Grinding, New Hudson. (810)437-5100

GROWING light manufacturer in need of part-time team members. No exp. necessary, will train. Day shift, flexible hours. Apply at 2078 Winner St. (off Welch), Walled Lake. (810)669-4300.

HAIR designer desired for downtown Northville salon, some clientele preferred, commission or booth rental. (810)348-8690

HAIR STYLIST

Geralds Of Northville looking for career minded stylist. Seeking growth, education, benefits & challenges. Contact Norma (810)855-5458

HAIR STYLIST positions open for full and part-time. Perfect location for Milford, Brighton, South Lyon, Wixom-Nowi radius. Pleasant, congenial, smoke-free atmosphere. Please call for interview or apply in person. Mane Street Inc., (810)437-2424.

HAIR Stylist & nail technician needed. License & experience professional. Great atmosphere in modern salon. GEN-D'S Hair and Nails (517)548-1768

HAIR Stylist. Paid vacation, paid birthday, holiday bonuses, retail commissions, education, education, education. Great atmosphere. Total Dimension, (810)437-8141.

HAIR Stylists do you want to be in control of how much money you earn? At Grondin's Hair Centers you will earn a guaranteed hourly wage plus bonuses plus commission. Also, insurance program, paid vacation and more. Licensed cosmetologist call Grondin's Hair Center (517)548-9695

HAIR Stylists needed full or part-time. Fantastic Sams. (517)548-8520

HAIR Stylist with clientele for fun, easy-going, family salon. (810)349-0730, ask for Linda.

GRIND HANDS

Parts manufacturer is looking for skilled Grind Hands with a minimum of 5 yrs experience. Top wages paid with excellent benefits. Apply at: Ventura Industries, 46301 Port St., Plymouth, MI 48170

313-459-6044

HEALTH Insurance for the unemployed. Low rates. Call Susan. (810)344-9892.

HEATING - reliable employee wanted. Exp. Duct installer, new construction residential, most jobs west side area. (810)669-1171.

HAND LATHE/MILL

Parts manufacturer is looking for a skilled machinist with at least 5 yrs. experience. Top wages paid, excellent benefits. Please apply at:

Ventura Industries, 46301 Port St., Plymouth, MI 48170

313-459-6044

HEATING

Sheet metal duct installer, residential new construction. Steady work, benefits, top pay with experience. (313)255-1360.

HELP wanted retail sales & stock. Full and part-time. (810)227-6006 or (517)546-7040.

HELP wanted for Farmville area horse farm. Exp. preferred. Call & leave message (517)521-3770

HELP wanted general labor. (517)548-2210.

BROKE? Laid off job? Disas- tied? So was I until I earned \$6,700 in 1 month. Consultants needed. (313)458-6377.

HIGHLAND Lakes Condominium Association is hiring for snow lawn and general maintenance. Good driving record necessary. All positions full time with excellent medical benefits after 90 days. Starting wage \$6.00 per hr. Please fill out application at clubhouse: 20301 Silver Springs Dr., Northville, between 7 & 8 Mile. (810)349-4006.

INSTALLER/service people wanted for water treatment equipment. Plumbing experience preferred. Willing to train. Apply in person Monday-Friday 9-4 at 200 E. Broad St., Linden MI. EOE

HOVAC/refrigeration technician wanted for commercial base service & installation co. competitive wages & benefit pkg. (810)437-1046.

ID Grinder - tool & die shop. Exp. in carbide & steel. Paid Blue Cross/Blue Shield, holidays, overtime. Novi (810)347-1230

Attention All You HOCKEY FANS

The strike is over, that means it's time to get back to work & MPI has the place for you! We are looking for competitive people like you to join our winning team. Check out the championship line-up: Blue Cross Blue Shield, 401(K) person plan, \$7.00 an hour. These are entry level jobs that lead to career positions with management opportunity. Company promotes from within. Call (810)380-1700

HMO DRIVERS

Positions available for experienced drivers with a good work record. A license is a big plus for these long-term jobs in Wixom. Ideal candidate will be able to work lots of overtime and have a great attendance record. \$7.50/hr. 1st or 2nd shifts available. Long-term temporary to possible hire-on after 90 days. Call for an interview appointment.

TECH PERSONNEL SERVICES

(313)728-0660

HIRING for light industrial, full time, part-time positions available, BC, paid vacation. Apply in person at: AVO, 28044 Center Oaks Ct., Wixom

HOUSECLEANING positions, part-time, days. Must be mature & reliable. Homeworks Unlimited (810)229-5498

JANITORIAL

Long term growth potential with national co. You must be exp., reliable & want to work hard. Very attractive pay. Call Mr. Green. (810)349-4505

JANITORIAL Novi area. Mon-Thurs. 9pm-midnight. Sat 4pm-7pm, \$6.00/hr. Must have reliable transportation. (810)624-2870

JANITORIAL help wanted for Brighton area cleaning service. Afternoons, no experience necessary. Call between 9am-5pm. (810)227-1656

JANITORIAL Cleaning offices, areas, weekends. \$6.00/hr. start. Brighton area. (313)532-7070.

JANITORIAL help wanted for Brighton area cleaning service. Afternoons, no experience necessary. Call between 9am-5pm. (810)227-1656

JANITORIAL help wanted for Brighton area cleaning service. Afternoons, no experience necessary. Call between 9am-5pm. (810)227-1656

JANITORIAL help wanted for Brighton area cleaning service. Afternoons, no experience necessary. Call between 9am-5pm. (810)227-1656

JANITORIAL help wanted for Brighton area cleaning service. Afternoons, no experience necessary. Call between 9am-5pm. (810)227-1656

JANITORIAL help wanted for Brighton area cleaning service. Afternoons, no experience necessary. Call between 9am-5pm. (810)227-1656

JANITORIAL help wanted for Brighton area cleaning service. Afternoons, no experience necessary. Call between 9am-5pm. (810)227-1656

JANITORIAL help wanted for Brighton area cleaning service. Afternoons, no experience necessary. Call between 9am-5pm. (810)227-1656

JANITORIAL help wanted for Brighton area cleaning service. Afternoons, no experience necessary. Call between 9am-5pm. (810)227-1656

JANITORIAL help wanted for Brighton area cleaning service. Afternoons, no experience necessary. Call between 9am-5pm. (810)227-1656

JANITORIAL help wanted for Brighton area cleaning service. Afternoons, no experience

002 Help Wanted General

LAWN SPRINKLER TECHNICIANS wanted. \$8.00 - \$12.00 hr. 2 years + exp. in service, design & installation a must. Great opportunity. (810)348-0180 ext. 28.

TURF SYSTEMS
LAWN & TREE TECHNICIAN wanted to apply fertilizer and pesticides for landscape co. Must be state certified. Top pay for right persons. Send resume to: 2738 E. Maple Rd., Milford, MI, 48361.

Law Enforcement Positions
Livingston City. Sheriff Dept.

We are accepting applications for the following positions:
CORRECTIONS OFFICERS: Candidates must be 21 years of age, have a high school diploma or its equivalent, and possess a valid driver's license. Salary range from \$23,010-\$35,161 after 5 years. Medical insurance and other fringe benefits offered for both positions. Submit a resume no later than March 1, 1995.
Ann: Lt. Henry L. Gallup
Livingston City, Sheriff Dept.
150 S. Highland Way
Howell, MI 48843
EOE.

LIGHT assembly, full time, apply at 1351 Rickert Rd., 9am-4pm
LIGHT factory work no experience necessary, call between 8am-4:30pm (517)548-3373

LIGHT INDUSTRIAL WORKERS
Needed now in Wixom. Check out this career opportunity with excellent potential for advancement. Must have good work and attendance record and reliable transportation. 1st & 2nd shifts available \$6 to start, 90 days temporary to possible hire-on. Free training! Call today to schedule an appointment.

TECH PERSONNEL SERVICES
(313)728-0660

LIGHT industrial Full/Part-time
Blue Cross Paid Vacation. Apply in person: at AVO, 28044 Center Oak Court, Wixom.
LIGHT industrial Male, female
Cleaning lessers & optical instruments. Must have good work ethic & be detail oriented. \$5.00-6.00 per hour. Nov, (810)344-0128

LIKE working with animals? Want to learn to be a groomer? I need an assistant in the mornings. Must be a motivated self-starter. Will train. Daily Acres Vet Center, (810)437-1765

LIV. area. Local companies need quality shift workers. Apply immediately, positions filling quickly. Call Wright Employment (517)548-5781

LOCAL Machine shop needs tape operator/mechanic. J model. Develop horizontal mill. Day shift. Walbridge Lake area (810)668-6300

LOCAL machine shop needs shop laborer/night machine workers. Exp. helpful, but not necessary. (810)668-6300.

LOOKING for the right person to help operate a pool deion. Year-round position. Must have exp. in all phases of the swimming pool business. Apply in person at Northwest Pool Supply, 11879 E. Grand River, Brighton, (810)227-5049. A Division of Northwest Propane Inc. Ask for Dave LaForest.

LOOKING for energetic individual for sales position. Good pay, flexible hours. Apply in person. No phone calls please. 7350 Highland Rd., Waterford

LUMBER yard help wanted. Apply at: Dow Lumber, 7820 Chubb, Salem, MI (810)348-6120

MACHINE maintenance. Screw machine shop, must be experienced in all aspects of machine repair, preventive maintenance and machine tool electric. Minimum 5 yrs. experience, competitive wages, 401K, dental plan. (517)548-2546

MACHINE Operators needed. Good starting pay & exc. health benefits. No experience necessary. Will train, homemakers welcome, apply at Brighton Molded Plastics, 9901 Weber, Brighton, (810)229-1700

Machine Operators
Entry level positions available. Starting at \$6 per hour. Benefits and overtime Day and Night shifts available.
(810) 684-0060

MACHINE OPERATORS
No Experience Necessary. Great Opportunity to learn, we will train.
Starting pay \$6 per hour. Health benefits. Day & night shifts available. Milford Township
Call (810)684-0555

MACHINE OPERATORS
No Experience Necessary. Great Opportunity to learn, we will train.
Starting pay \$6 per hour. Health benefits. Day & night shifts available. Milford Township
Call (810)684-0555

MACHINE OPERATORS
No Experience Necessary. Great Opportunity to learn, we will train.
Starting pay \$6 per hour. Health benefits. Day & night shifts available. Milford Township
Call (810)684-0555

MACHINE OPERATORS
No Experience Necessary. Great Opportunity to learn, we will train.
Starting pay \$6 per hour. Health benefits. Day & night shifts available. Milford Township
Call (810)684-0555

MACHINE OPERATORS
No Experience Necessary. Great Opportunity to learn, we will train.
Starting pay \$6 per hour. Health benefits. Day & night shifts available. Milford Township
Call (810)684-0555

MACHINE OPERATORS
No Experience Necessary. Great Opportunity to learn, we will train.
Starting pay \$6 per hour. Health benefits. Day & night shifts available. Milford Township
Call (810)684-0555

MACHINE OPERATORS
No Experience Necessary. Great Opportunity to learn, we will train.
Starting pay \$6 per hour. Health benefits. Day & night shifts available. Milford Township
Call (810)684-0555

MACHINE OPERATORS
No Experience Necessary. Great Opportunity to learn, we will train.
Starting pay \$6 per hour. Health benefits. Day & night shifts available. Milford Township
Call (810)684-0555

MACHINE OPERATORS
No Experience Necessary. Great Opportunity to learn, we will train.
Starting pay \$6 per hour. Health benefits. Day & night shifts available. Milford Township
Call (810)684-0555

MACHINE OPERATORS
No Experience Necessary. Great Opportunity to learn, we will train.
Starting pay \$6 per hour. Health benefits. Day & night shifts available. Milford Township
Call (810)684-0555

MACHINE OPERATORS
No Experience Necessary. Great Opportunity to learn, we will train.
Starting pay \$6 per hour. Health benefits. Day & night shifts available. Milford Township
Call (810)684-0555

MACHINE OPERATORS
No Experience Necessary. Great Opportunity to learn, we will train.
Starting pay \$6 per hour. Health benefits. Day & night shifts available. Milford Township
Call (810)684-0555

MACHINE OPERATORS
No Experience Necessary. Great Opportunity to learn, we will train.
Starting pay \$6 per hour. Health benefits. Day & night shifts available. Milford Township
Call (810)684-0555

MACHINE OPERATORS
No Experience Necessary. Great Opportunity to learn, we will train.
Starting pay \$6 per hour. Health benefits. Day & night shifts available. Milford Township
Call (810)684-0555

MACHINE OPERATORS
No Experience Necessary. Great Opportunity to learn, we will train.
Starting pay \$6 per hour. Health benefits. Day & night shifts available. Milford Township
Call (810)684-0555

MACHINE operators needed for 12 hour shift. (517)548-0545.

MACHINE REPAIR
May & Scofield a 60 year old co. that supplies parts to the automotive industry has a opening at its Howell location for an experienced machine repair person. This person should have a strong background in electrical, hydraulic & pneumatic system. A background in injection molding is a plus. Pay starting at \$15 to \$17/hr. depending on training & experience. This people oriented co. offer excellent pay, benefits and job security. Please send resume to Machine Repair P.O. Box 500 Howell MI 48844-0500.

MACHINE Shop in Milford/
Wixom area has full time immediate openings for Machine Operator. Some exp. helpful. Day shift. Call Mon-Thurs. between 9am-3pm, (313)473-9305.

MACHINE Tool Builder/Service
Person. Send resume to: Box 4566, c/o Livingston County Press, 323 E. Grand River, Howell, MI 48843

MACHINE tool builder. Experience required in the building of precision grinding machines. (810)887-7977.

MACHINE tool electrician. First and second shift, benefits and overtime, apply in person at Novi Precision, 11777 E. Grand River, Brighton, (810)229-4510.

MACHINIST
Growing company in Wixom looking for Machinist for shop prototype work. Mechanical aptitude a must! Working knowledge of machining equipment such as lathe, mills, drill, etc. mandatory. Exp. potential for night position. Send resume to Personnel, P.O. Box 164, Wixom, MI 48393

MAIDS
You're a great cleaner, dependable, pleasant. You're the best! Why not work for the best? Mini Maid, Mon-Fri, no evenings. Up to \$7.50 per hour (810)476-9810

MAINTENANCE person needed
for large apt. community. Accepting applications from 2 & 4 hrs. at 1165 S. Larson Rd. Howell, (810)887-7977.

MAINTENANCE PERSONNEL
Experienced with pressure helpful. Overtime required. Milford Twp. (810)684-0555

MAINTENANCE
McKinley Properties, Inc., a national property management firm has an immediate opening for a Maintenance Tech.

Positions requires carpentry, plumbing, and electrical repair skills. Prior experience with apartment repairs a plus. This full time position offers above average wage, benefits package including 401(k) Plan and discount on apartment rental rate.

Please send resume to or apply in person Monday Friday at:
Scenic Lake Apartments
3089 Woodland Hills
Ann Arbor, MI 48108
(313)971-2132

EOE

CLEANERS
McKinley Properties, Inc., a national property management firm has an immediate opening for Cleaners.

Position responsible for general cleaning at apartment community. This full time position offers above average wage, benefits package including a 401(k) Plan and discount on apartment rental rate.

Please apply in person Monday-Friday at:
Scenic Lake Apartments
3089 Woodland Hills
Ann Arbor, MI 48108
(313)971-2132

EOE

MAINTENANCE MECHANIC
Work for a leader! Growing manufacturing firm located near Brighton has an immediate need for a Maintenance Mechanic. Position requires 2+ years experience in preventive maintenance techniques with exposure in hydraulics, pneumatics, machine repair and a competitive wage and benefits program. For immediate consideration, apply in person or send resume to:

MascoTech Tubular Products
7495 E. M-36
Box 185
Hamburg, MI 48139

EOE

MAINTENANCE
Part-time position available for maintenance & repairs at a small business in Milford. Must be able to fix easy electrical and plumbing problems. Call Colleen at (810)685-3600.

MANUFACTURING
Soldering skills required for PC Boards and Senior Manufacturing. Could be entry level or experienced. Must have strong desire to learn & grow with company. Send resumes to: Personnel Dept., PO Box 748, Brighton, MI 48116.

MANUFACTURING
Soldering skills required for PC Boards and Senior Manufacturing. Could be entry level or experienced. Must have strong desire to learn & grow with company. Send resumes to: Personnel Dept., PO Box 748, Brighton, MI 48116.

MANUFACTURING
Soldering skills required for PC Boards and Senior Manufacturing. Could be entry level or experienced. Must have strong desire to learn & grow with company. Send resumes to: Personnel Dept., PO Box 748, Brighton, MI 48116.

MANUFACTURING
Soldering skills required for PC Boards and Senior Manufacturing. Could be entry level or experienced. Must have strong desire to learn & grow with company. Send resumes to: Personnel Dept., PO Box 748, Brighton, MI 48116.

MANUFACTURING
Soldering skills required for PC Boards and Senior Manufacturing. Could be entry level or experienced. Must have strong desire to learn & grow with company. Send resumes to: Personnel Dept., PO Box 748, Brighton, MI 48116.

MANUFACTURING
Soldering skills required for PC Boards and Senior Manufacturing. Could be entry level or experienced. Must have strong desire to learn & grow with company. Send resumes to: Personnel Dept., PO Box 748, Brighton, MI 48116.

MANUFACTURING
Soldering skills required for PC Boards and Senior Manufacturing. Could be entry level or experienced. Must have strong desire to learn & grow with company. Send resumes to: Personnel Dept., PO Box 748, Brighton, MI 48116.

MANUFACTURING
Soldering skills required for PC Boards and Senior Manufacturing. Could be entry level or experienced. Must have strong desire to learn & grow with company. Send resumes to: Personnel Dept., PO Box 748, Brighton, MI 48116.

MANUFACTURING
Soldering skills required for PC Boards and Senior Manufacturing. Could be entry level or experienced. Must have strong desire to learn & grow with company. Send resumes to: Personnel Dept., PO Box 748, Brighton, MI 48116.

MANUFACTURING
Soldering skills required for PC Boards and Senior Manufacturing. Could be entry level or experienced. Must have strong desire to learn & grow with company. Send resumes to: Personnel Dept., PO Box 748, Brighton, MI 48116.

MANUFACTURING
Soldering skills required for PC Boards and Senior Manufacturing. Could be entry level or experienced. Must have strong desire to learn & grow with company. Send resumes to: Personnel Dept., PO Box 748, Brighton, MI 48116.

MANUFACTURING
Soldering skills required for PC Boards and Senior Manufacturing. Could be entry level or experienced. Must have strong desire to learn & grow with company. Send resumes to: Personnel Dept., PO Box 748, Brighton, MI 48116.

MANUFACTURING
Soldering skills required for PC Boards and Senior Manufacturing. Could be entry level or experienced. Must have strong desire to learn & grow with company. Send resumes to: Personnel Dept., PO Box 748, Brighton, MI 48116.

MANUFACTURING
Soldering skills required for PC Boards and Senior Manufacturing. Could be entry level or experienced. Must have strong desire to learn & grow with company. Send resumes to: Personnel Dept., PO Box 748, Brighton, MI 48116.

MANUFACTURING
Soldering skills required for PC Boards and Senior Manufacturing. Could be entry level or experienced. Must have strong desire to learn & grow with company. Send resumes to: Personnel Dept., PO Box 748, Brighton, MI 48116.

MANUFACTURING
Soldering skills required for PC Boards and Senior Manufacturing. Could be entry level or experienced. Must have strong desire to learn & grow with company. Send resumes to: Personnel Dept., PO Box 748, Brighton, MI 48116.

MANUFACTURING
Soldering skills required for PC Boards and Senior Manufacturing. Could be entry level or experienced. Must have strong desire to learn & grow with company. Send resumes to: Personnel Dept., PO Box 748, Brighton, MI 48116.

MANUFACTURING
Soldering skills required for PC Boards and Senior Manufacturing. Could be entry level or experienced. Must have strong desire to learn & grow with company. Send resumes to: Personnel Dept., PO Box 748, Brighton, MI 48116.

MANUFACTURING
Soldering skills required for PC Boards and Senior Manufacturing. Could be entry level or experienced. Must have strong desire to learn & grow with company. Send resumes to: Personnel Dept., PO Box 748, Brighton, MI 48116.

MAINTENANCE position. Excellent opportunity with established local business. Must have minimum 5 yrs. experience. Position requires demonstrable skills in machine repair, PLC-5 system, electrical trouble shooting and other mechanical skills. Capable of operating machine shop equipment, lathe, mill, welding, etc., with knowledge of pneumatic and hydraulic systems. Send resume to: Pepsi Cola Mfg., 755 S. McPherson Park Dr., Howell MI 48843 EOE.

MANAGEMENT TRAINEE
Young growing industrial supply distributor seeks aggressive, motivated individual for entry level branch manager position, possibly leading to outside sales (313)251-5990

MARV'S MEATS
SALES/Deli Clerk, now accepting applications, full or part time, paid vacations & benefits available. Meats, 10730 E. Grand River, Brighton MI (810)229-4510.

MK WELDERS-FITTERS
Needed for custom truck and trailer manufacturing plant, experienced required. Call between 8am-4pm, Mon-Fri, (313)625-4300 or (810)437-1122

MILL and lathe operator machinist. Full time, benefits and overtime. (810)380-6600.

MILL Hand for gage co., in Novi. Experience necessary. Good benefits, (810)380-6515.

MOTIVATED persons needed
for light assembly. Non smoking building. Apply 8am-4:30pm, Mon-Fri 10087 Industrial Dr., Hamburg (810)231-9373.

MSW Social Worker, part to full time, contractual work, specialize in short term, MAC Clinic, 524 Byron, Howell, MI 48843

MT. BRIGHTON
Taking applications for full or part-time chairlift operators, cashiers, food service, rentals and lounge personnel. Apply in person. Bring social security card, drivers license, birth certificate. (810)239-9581.

NEEDED, Day Care Assistant
for Cookies Day Cakes, 5557, New Hudson (810)437-8677.

NEEDED EXP. MOVERS/DRIVERS
\$15 hr. CDL required (810)348-1502

NEEDED-School crossing guard
for Livingston/Milford Rd intersection. Work 5 hrs./wk. Pays \$8.98 per hour. Call for Township supervisor's office for further information at (810)887-3791. Applications available at Township office, 205 N. John St., P.O. Box 249, Highland, MI 48357. (EOE.)

NEW facility in Highland is hiring production associates. Job responsibilities will include moving, assembling packaging & light machine maintenance. EOE wage & benefit package offered. Interested candidates please call Brenda at (517)546-7450

NEWSPAPER FREE-LANCE WRITERS NEEDED
to assist our Howell editorial staff. If you have time on your hands that you would like to turn into cash and can meet the necessary qualifications we may want to interview you. Send your resume to: HomeTown Newspapers, Personnel Office, 323 E. Grand River Ave., Howell, MI 48843. No phone calls please. We are an Equal Opportunity Employer, M/F.

NEW salon, Union Lake area, need exp. or inexp. contemporary stylist. Guaranteed wage + commission (810)360-0444

NO exp. necessary, men & women needed for spring painting, day shift only. Mon-Thurs 40 hrs. exc. wage & benefit package. Immediate interview at time of application. Ador, 30517 Back Rd., Wixom Ask for Angela, (810)668-0077

NOW hiring assistant manager. Full time 40 hrs. plus. Experience or we will train. Benefits available including: insurance, paid vacation, tuition reimbursement. Apply in person at Hop-In, 8355 W. Grand River, Brighton Corner of I-96 & Grand River, ask for Roger

OFFICE FURNITURE INSTALLER/DRIVER
Michigan's leading Steelcase furniture dealership is seeking an experienced, quality oriented, highly motivated self-starter to work as an office furniture installer and driver out of our Ann Arbor distribution facility. Must have a high school diploma or GED equivalent, own transportation and valid Michigan Drivers License (CDL a plus). Full time plus benefits. Please send resume with references and salary requirements to:

Contract Interiors
Attn: Branch Manager
4597 Platt Road
Ann Arbor, MI 48106
Equal Opportunity Employer

OPENINGS AVAILABLE
Hiring cashiers for Mobile/PC.
• Up to \$6 per hour
• Opportunities for Advancement
• Paid Vacations
• Apply at the Mobil station at the corner of Old US-23 and Spencer Rd., Brighton.

QUALITY Assurance Inspector
for screw machine shop. Knowledge of blueprint reading, micrometers, calipers & SPC required. Health & dental insurance and 401k plan! (517)546-2546.

QUALITY control person
needed for plastics plant. Exp. in plastics a plus. Apply at Brighton Molded Plastics, 9901 Weber, Brighton MI (810)229-1700.

QUALITY control person
needed for plastics plant. Exp. in plastics a plus. Apply at Brighton Molded Plastics, 9901 Weber, Brighton MI (810)229-1700.

QUALITY control person
needed for plastics plant. Exp. in plastics a plus. Apply at Brighton Molded Plastics, 9901 Weber, Brighton MI (810)229-1700.

QUALITY control person
needed for plastics plant. Exp. in plastics a plus. Apply at Brighton Molded Plastics, 9901 Weber, Brighton MI (810)229-1700.

QUALITY control person
needed for plastics plant. Exp. in plastics a plus. Apply at Brighton Molded Plastics, 9901 Weber, Brighton MI (810)229-1700.

QUALITY control person
needed for plastics plant. Exp. in plastics a plus. Apply at Brighton Molded Plastics, 9901 Weber, Brighton MI (810)229-1700.

QUALITY control person
needed for plastics plant. Exp. in plastics a plus. Apply at Brighton Molded Plastics, 9901 Weber, Brighton MI (810)229-1700.

QUALITY control person
needed for plastics plant. Exp. in plastics a plus. Apply at Brighton Molded Plastics, 9901 Weber, Brighton MI (810)229-1700.

QUALITY control person
needed for plastics plant. Exp. in plastics a plus. Apply at Brighton Molded Plastics, 9901 Weber, Brighton MI (810)229-1700.

QUALITY control person
needed for plastics plant. Exp. in plastics a plus. Apply at Brighton Molded Plastics, 9901 Weber, Brighton MI (810)229-1700.

QUALITY control person
needed for plastics plant. Exp. in plastics a plus. Apply at Brighton Molded Plastics, 9901 Weber, Brighton MI (810)229-1700.

QUALITY control person
needed for plastics plant. Exp. in plastics a plus. Apply at Brighton Molded Plastics, 9901 Weber, Brighton MI (810)229-1700.

QUALITY control person
needed for plastics plant. Exp. in plastics a plus. Apply at Brighton Molded Plastics, 9901 Weber, Brighton MI (810)229-1700.

QUALITY control person
needed for plastics plant. Exp. in plastics a plus. Apply at Brighton Molded Plastics, 9901 Weber, Brighton MI (810)229-1700.

QUALITY control person
needed for plastics plant. Exp. in plastics a plus. Apply at Brighton Molded Plastics, 9901 Weber, Brighton MI (810)229-1700.

QUALITY control person
needed for plastics plant. Exp. in plastics a plus. Apply at Brighton Molded Plastics, 9901 Weber, Brighton MI (810)229-1700.

QUALITY control person
needed for plastics plant. Exp. in plastics a plus. Apply at Brighton Molded Plastics, 9901 Weber, Brighton MI (810)229-1700.

QUALITY control person
needed for plastics plant. Exp. in plastics a plus. Apply at Brighton Molded Plastics, 9901 Weber, Brighton MI (810)229-1700.

QUALITY control person
needed for plastics plant. Exp. in plastics a plus. Apply at Brighton Molded Plastics, 9901 Weber, Brighton MI (810)229-1700.

QUALITY control person
needed for plastics plant. Exp. in plastics a plus. Apply at Brighton Molded Plastics, 9901 Weber, Brighton MI (810)229-1700.

PARTS Counter & order entry. Fulltime at large RV dealership, benefits, room for advancement. Must be self motivated & organized. Send resume to: General Trailer, 48500 12 Mile Rd. Wixom, MI 48393.

PARTS trimmers - needed immediately for all shifts. (517)548-0545

QUALITY CONTROL INSPECTOR
For aerospace component manufacturer. Minimum of 2 yrs. experience preferred. Familiar with precision gages & mill-spec requirements. Steady work with excellent benefit program. 55+ per hour week. Please apply in person or send resume to: Ventura Industries, 46301 Port St., Plymouth, MI 48170 (517)546-6044

QUALITY CONTROL INSPECTOR
For aerospace component manufacturer. Minimum of 2 yrs. experience preferred. Familiar with precision gages & mill-spec requirements. Steady work with excellent benefit program. 55+ per hour week. Please apply in person or send resume to: Ventura Industries, 46301 Port St., Plymouth, MI 48170 (517)546-6044

QUALITY CONTROL INSPECTOR
For aerospace component manufacturer. Minimum of 2 yrs. experience preferred. Familiar with precision gages & mill-spec requirements. Steady work with excellent benefit program. 55+ per hour week. Please apply in person or send resume to: Ventura Industries, 46301 Port St., Plymouth, MI 48170 (517)546-6044

QUALITY CONTROL INSPECTOR
For aerospace component manufacturer. Minimum of 2 yrs. experience preferred. Familiar with precision gages & mill-spec requirements. Steady work with excellent benefit program. 55+ per hour week. Please apply in person or send resume to: Ventura Industries, 46301 Port St., Plymouth, MI 48170 (517)546-6044

QUALITY CONTROL INSPECTOR
For aerospace component manufacturer. Minimum of 2 yrs. experience preferred. Familiar with precision gages & mill-spec requirements. Steady work with excellent benefit program. 55+ per hour week. Please apply in person or send resume to: Ventura Industries, 46301 Port St., Plymouth, MI 48170 (517)546-6044

QUALITY CONTROL INSPECTOR
For aerospace component manufacturer. Minimum of 2 yrs. experience preferred. Familiar with precision gages & mill-spec requirements. Steady work with excellent benefit program. 55+ per hour week. Please apply in person or send resume to: Ventura Industries, 46301 Port St., Plymouth, MI 48170 (517)546-6044

QUALITY CONTROL INSPECTOR
For aerospace component manufacturer. Minimum of 2 yrs. experience preferred. Familiar with precision gages & mill-spec requirements. Steady work with excellent benefit program. 55+ per hour week. Please apply in person or send resume to: Ventura Industries, 46301 Port St., Plymouth, MI 48170 (517)546-6044

QUALITY CONTROL INSPECTOR
For aerospace component manufacturer. Minimum of 2 yrs. experience preferred. Familiar with precision gages & mill-spec requirements. Steady work with excellent benefit program. 55+ per hour week. Please apply in person or send resume to: Ventura Industries, 46301 Port St., Plymouth, MI 48170 (517)546-6044

QUALITY CONTROL INSPECTOR
For aerospace component manufacturer. Minimum of 2 yrs. experience preferred. Familiar with precision gages & mill-spec requirements. Steady work with excellent benefit program. 55+ per hour week. Please apply in person or send resume to: Ventura Industries, 46301 Port St., Plymouth, MI 48170 (517)546-6044

QUALITY CONTROL INSPECTOR
For aerospace component manufacturer. Minimum of 2 yrs. experience preferred. Familiar with precision gages & mill-spec requirements. Steady work with excellent benefit program. 55+ per hour week. Please apply

005 Medical

OTs, PTs, STs & MSWs

Experienced, part-time for Home Care visits. Excellent pay & benefits. Set your hours. FAMILY NURSE CARE, (810)229-5683.

PART-TIME position available in a pediatric dental office. We are looking for an enthusiastic mature individual. Vacation pay and benefits available. Will train. Send resume to: Box 4540, C/O The South Lyon Herald, 101 N. Lafayette, S. Lyon, MI, 48178.

PART-TIME medical assistant. Must have a minimum of 2 years clinical experience in office. (810)437-2525

PHYSICAL therapy aid wanted. No experience necessary. (810)751-6667.

RN Experienced psych background to provide visits in busy home care agency. Exc. pay & benefits. FAMILY NURSE CARE, (810)229-0300

RN/LPN

\$1,000 SIGN-ON BONUS

Members needed for expanding facility. RNs or LPNs. Flexible shifts, full or part-time. We are centrally located and take pride in being a clean facility with exceptional staff and care. Excellent pay and benefits. Apply at: Greenery Healthcare Center, 3003 West Grand River, Howell, MI - A Horizon Healthcare Corporation owned and operated facility or FAX resume to: (517)546-7661. ATTN: AD-NURSE EOE.

RN MANAGEMENT for Home care agency in Brighton with multiple locations. Career opportunity for someone with strong management skills and excellent communicative abilities. Excellent pay & benefits. FAMILY HOME CARE, (810)229-5683, (313)455-5683.

RN/LPNS WE NEED YOU! LPNs earn up to \$20/hr. RNs earn up to \$40/hr. Home Care Staff Relief. FAMILY HOME CARE, (810)229-5683, (313)455-5683.

RN's and LPN's

Pediatric Nurses Needed STAT!!

IMMEDIATE OPENINGS on all shifts with Visiting Care, a division of Huron Valley Visiting Nurses and an affiliate of the University of Michigan Medical Center. Local home care assignment in Pinckney. 10 month old baby on bi-PAP. ALL shifts available. Other cases available in Holly, Howell, Pinckney and Ann Arbor. Call TODAY for more information. (810)229-0320 or (800)880-0020

006 Office/Clerical

ACCOUNTING Clerk position for Accounts Receivable, Accounts Payable. (517)546-6571.

ACCOUNTING Clerk/Receptionist. Immediate full time opening for dependable, organized person w/computer knowledge, good telephone skills, experience in A/R. Must have ability to work in a multi-task environment. Benefits. Non-smoking. Nov. office Fax resume to: (810)476-6015 or call Gary at (810)476-0111.

ACCOUNTS Payable & Inventory Depts. are looking for exp. Data input people. Non-smoking office. Exc. salary & benefits. Send resume: The Steel Co., P.O. Box 330, Southfield MI 48037.

ACCOUNTS Payable position and service department clerical position open at large RV dealership. Must have computer skills. Full time w/benefits. Send resume to: General Trailer, 48500 Twelve Mile Rd., Wixom, MI, 48393.

ACCOUNTS Assistant for local company needed immediately. Must have exp. w/Lotus, accounts receivable & payable. Apply soon. Position must be filled immediately. 201 S. Michigan, Howell, Wright Employment. (517)548-5781.

ADD-VANTAGE PERSONNEL

is accepting applications at their new location at 101 E. Grand River in Farmville for Clerks, Secretaries, Word Processors & Data Entry Operators. Call (517)223-1230 for an appointment.

ADIA is looking for accurate, detail-oriented people for clerical positions throughout Livingston County. Must have at least six months recent office experience. Call today for an appointment.

AIDA

(810)227-1218

APPT. setters, full or part-time, day or evening. No exp. needed. Immediate income. Call (800)960-4270. From 8am till noon, ask for Ken.

AUTO dealership bookkeeper needed. Applicants must be experienced in Accounts Receivable/Payable, data entry and schedule reconciliations. Dealership experience a plus. We offer flexible hours and great benefits. If interested, call Linda Nowak at (313)878-3154.

BOOKKEEPER - part-time to share responsibilities for busy Home Care agency in Brighton. Taxes, payroll, A/R & computer knowledge. Exc. pay. FAMILY HOME CARE, (810)229-5683.

BOOKKEEPER for construction company, computerized accounting experience and Lotus required. Good pay, benefits, pleasant atmosphere. Call (810)227-5055 or fax resume to: (810)227-4903.

BOOKKEEPER small retail store, experienced, 1 girl office in Howell. Send resume to: PO Box 146, Howell, MI 48844

BOOKKEEPER-Walled Lake/Novi area manufacturer seeks person with a minimum of 2 years exp. Must have proven skills and computerized accounting, accounts receivable/payable, inventory, order processing and general ledger. Proficient in Word Perfect, Lotus 1,2,3, windows, Works, and DOS helpful. Submit resume with references and salary requirements to: The Bookkeeping Department, 16267 West 14 Mile, Birmingham, MI 48026 or fax to (810)433-1022.

RECEPTIONIST CLERICAL

Duties include: switchboard, typing, filing, data entry, etc. Good math aptitude and people skills a must. WordPerfect & Lotus a plus. Benefits.

Call (313) 454-9552 or send resume to P.O. Box 701394, Plymouth, MI 48170.

BRIGHTON-Full time opening for general office secretary. Mon-Fri, 8:30-5pm. Motivated, self starter, pleasant personality with good telephone skills. Basic computer exp. Typing, filing, etc. Please send resume w/ references to: Attention Office Manager, PO Box 639, Brighton, MI 48116-0639

CONTRACTING firm seeks general accounting clerk/secretary. Mon, Tues, Thurs, Fri 15-20 hrs. per wk. flexible. Must be proficient in Word processing and bookkeeping. Non-smoking office. Pay commensurate with experience. (810)437-8478.

CUSTOMER SERVICE REPRESENTATIVE/FULLTIME

Immediate openings, afternoons shift. Person must have high school diploma, good communication skills & computer literate. Exc. comp. benefits. Apply Mon-Fri, 9am to 4pm at 12001 E. Grand River Brighton EOE.

EXC. opportunity for qualified individual in Sales Dept. Must have top clerical skills including 1 yr. recent Lotus exp. Non-smoking office. Benefits. Send resume to: The Steel Co. P.O. Box 330, Southfield MI 48037.

EXPERIENCED Receptionist

Full or part-time. Fantastic Salary. (517)546-8520.

EXPERIENCED insurance secretary, part-time for one agent. Howell office. Send resume to: Box 4544, c/o Livingston County Press, 323 E. Grand River, Howell, MI 48843.

FARMINGTON Hills business needs receptionist. Summers off. Mon-Thurs Afternoon/evening hours. Wed. am hours required. Must be friendly & have good organizational skills. Computer & Word processing skills a plus. \$750 weekly start. Send resume to: Receptionist, PO Box 6003, Wixom MI, 48393

FULL time general office, Pc literate, ten key a plus. \$6.25/hr. & benefits. (810)227-2231, after 2pm

FULL time general work in small Milford office. Computer/word processing experience necessary. Send resume to: SIRS, P.O. Box 429, Milford, MI 48381.

GENERAL office skills, plus some accounting. (517)546-6571.

GENERAL, part-time. Light typing, bookkeeping. Retirees welcome. Send resume to C-L, P.O. Box 145, Howell, MI 48844.

GM dealer now accepting applications for auto biller. Dealership exp. only. Competitive wage & benefit package. Call or apply within: LaFontaine Pontiac Cadillac GMC, 2530 E. Highland Rd., Highland, (810)887-4747.

LARGE North Oakland dealership seeking customer satisfaction representative. Follow up for service & other general office duties. Call LaFontaine Pontiac Cadillac GMC, Highland, (810)887-4747.

NORTHVILLE YOUTH ASSISTANCE Part-time clerical position. Mon-Thur, 10am to 2pm. High school grad. 3 yrs office exp. Proficient on WordPerfect & Database programs. Excellent phone skills. Deadline by 02/16. Call Ms Wilhelm at (810)348-5800 for further info.

PART-TIME office help, afternoons, 2pm-7. Apply in person, Tecopa, 385 N. Mill, South Lyon

PART-TIME Payroll Clerk. Exp. required. Apply to: Personnel Office, 415 North Barnard, Howell, MI, 48843

BUY IT. FIND IT. SELL IT. TRADE IT.

CLASSIFIED

Helpful TIPS

Avoid delay when placing your ad. Always have your ad or ideas prepared in advance.

PART-TIME secretary for growing family owned business in Whitmore Lake. Computer experience/microsoft works a must, peachee accounting a plus. Basic secretarial skills, good personality and self motivated. Call (313)663-0600.

PART-TIME receptionist, 11:30am to 5:00pm. Cobb-Hall Insurance. Located in Downtown Milford. Must have out going personality. Good on phone & keyboard skills. Nice environment. \$4.50 to start. Stop in at 441 N. Main St. Milford, or call Michael Hall at (517) 546-1600.

PART-TIME clerical position for long established landscape firm in South Lyon area. Must be Macintosh literate. (810)437-9333.

PART-TIME clerical position, entry level, 1:30-5pm, Mon-Fri, \$4.50/hr. paid weekly. Send resume to: EA Miller, PO Box 1647, Brighton, MI 48116.

PAYROLL BOOKKEEPER

A large skilled nursing facility is seeking a qualified candidate with experience in payroll processing, computers/office equipment. Strong office and organizational skills, communication, self motivation and flexibility required. Excellent pay and benefits. Send resume to: Greenery Healthcare, 3003 West Grand River, Howell, MI 48843.

A Horizon Healthcare Corporation owned and operated facility or FAX resume to: ATTN: AD-PAYROLL at 8517546-7661. EOE.

RECEPTIONIST

Front desk position with insurance firm in Waterford. Minimum 1 year experience with multiple line phones and computer entry skills. Immediate career opportunity pays \$7.8 hr. with full benefits. Call Maria at (810)693-5743.

RECEPTIONIST/Secretary in a material handling dealership parts dept. Please send resume to: Crown Lift Trucks, 22655 Heslip Dr., Novi, MI 48375.

RECEPTIONIST needed for busy professional real estate company. Pleasant personality & phone voice, experience preferred, part-time evening hours & some weekends. Call Deanna at (810)229-6900

SECRETARY

Computer organizational skills w/Lotus & Word Processing exp. Purchasing knowledge helpful. Paid holidays Nov/Dec area. Send resume to: Wixom area (salary requirements). Box 4547, c/o South Lyon Herald, 101 N. Lafayette, South Lyon, MI 48178.

SPECIAL OPPORTUNITY ADMINISTRATIVE ASSISTANT International automotive company seeks exp. candidates for executive offices Long and short term. Unique opportunity for take charge individuals. MS word and excel preferred. \$50 bonus after 180 hours. Call Tori, (810)473-2933, UniTone Services.

TELEMARKETING SUPPORT. Seeking person to provide telemarketing support services. Duties include, calling prospective customers to determine product interest, mailing literature, assisting as needed. Excellent phone skills required. Salary with bonus and benefits. Send resume to: Freedom Technology Corp. Attn. S.M. 5505 S. US-23, Suite 300, Brighton, Michigan 48116.

Typing with word processor and laser printer. Let me be your personal secretary. M-59 and US-23, Hartland area. (810)632-5510, fax, (810)632-6290.

WORD PROCESSING

Full time position for organized individual with strong word processing skills. 5 years work exp. Micro-soft word for windows, excel and other programs knowledgeable. Candidate must possess executive presence and be able to work under pressure. 80 words per minute a minimum. Duties will include multiple general office responsibilities. EOE. Box 4543, c/o South Lyon Herald, 101 N. Lafayette, South Lyon, MI 48178.

BUY IT. FIND IT. SELL IT. TRADE IT.

CLASSIFIED

Helpful TIPS

Avoid delay when placing your ad. Always have your ad or ideas prepared in advance.

007 Help Wanted Part-Time

ATTENTION Mom's Put the kids on the bus & come to work with us. Good pay, possible advancement. Call Maid in Michigan. (810)227-1440.

ATTENTION Cleaning Co. needs help. Flexible hrs. Good starting pay. Start Now! (810)227-6055.

BOOKKEEPER. Permanent part-time. 2-3 days per week. Familiar w/Lotus & WordPerfect. Call for interview. Hirzel, Jackson & Swane. (810)348-6560.

DATA Entry. Perfect for parent with school children. 4 hrs. a day. Sept-May. Apply at: Steelcase Co., 45700 W. 12 Mile Rd., Novi (810)349-7600.

GROWING Mfg. company seeks full charge, part-time Bookkeeper. Experienced w/computers and accounting software. Mon, Tues, Thurs, start 8:30am. 16-20 hrs. per week. Must be team player. Send resume to: 4935 Technical Drive, Milford, MI 48381. (810)685-1113.

HOWELL apt. community looking for a weekend leasing person. Please send resume to: Box 4535, C/O The Livingston County Press, 323 E. Grand River, Howell, MI, 48843.

LEASING Agent for Howell Apt. Complex. Sat. and Sun, \$5.00 per hour. Call (810)227-4866.

A Horizon Healthcare Corporation owned and operated facility or FAX resume to: ATTN: AD-PAYROLL at 8517546-7661. EOE.

MATURE, exp. housekeeper, non-smoker, \$7 an hour, weekly, Brighton Twp., (810)227-6830.

NEED 3 fashion advisers to wear & sell Lady Remington jewelry. Fun & easy. Free training. (800)726-3324 Ext. 1510.

NIGHT delivery, Friday only. Must have good transportation. \$9.00 per hour. For information call (810)553-7700.

OFFICE cleaning position, experienced, part-time, evenings & days, Wixom/Novi areas. Call (313)453-4545.

OUTGOING, energetic, quick learner needed for customer service. Typing and computer skills helpful. Mail Boxes E - Nov. (810)347-2850.

PART-TIME - Lunches, Mon-Fri Sandwich Maker. Friendly, de' type restaurant. Apply in person, Aunt Debbie's, 10890 E. Grand River, Brighton, 1 mile E. of US 23.

PART-TIME EXECUTIVE DRIVER

Ideal candidate will be living in the Brighton/Ann Arbor area, enjoys driving a luxury car, has good basic clerical skills, has flexible work day availability, has a pleasant disposition and is an early retiree. The average work week will be 10 - 20 hours. Please send resume to: Box 4548 c/o South Lyon Herald, 101 N. Lafayette, South Lyon, MI 48178.

WAREHOUSE AND ASSEMBLY \$6.50 per hour, 4pm - 2:30am, Mon and Fri in Wixom. Call (810)227-4884.

TELEMARKETING SUPPORT. Seeking person to provide telemarketing support services. Duties include, calling prospective customers to determine product interest, mailing literature, assisting as needed. Excellent phone skills required. Salary with bonus and benefits. Send resume to: Freedom Technology Corp. Attn. S.M. 5505 S. US-23, Suite 300, Brighton, Michigan 48116.

Typing with word processor and laser printer. Let me be your personal secretary. M-59 and US-23, Hartland area. (810)632-5510, fax, (810)632-6290.

BUY IT. FIND IT. SELL IT. TRADE IT.

CLASSIFIED

Helpful TIPS

Avoid delay when placing your ad. Always have your ad or ideas prepared in advance.

WHITMORE LAKE area auto parts store is seeking a part-time Delivery Person. Competitive wage & benefit pkg. w/growth opportunities for the right person. Apply in person to: Carquest Auto Parts, 8715 Main St., Whitmore Lake.

WSFS and LGS needed now for immediate employment, late afternoon and eve. hours. Pick up application at: Novi Community Ed, 25345 Taft, Novi

008 Food/Beverage

ASSISTANT MANAGER - family style tavern seeking mature person for mgmt. position full or part time. Flexible hours. (810)348-8232.

BURGER KING, Novi/Brighton, now hiring CLOSERS. All shifts. Up to \$320 per wk. Apply within. (810)473-0070, (810)227-1676. Equal Opportunity Employer.

COOK

Full or part-time, will train. Exc. working cond. A fun place to work. Not hidden in a kitchen. Apply in person.

CHAMP'S PUB 140 E. Grand River Brighton

COOK, kitchen help, full or part-time. Howell area (810)231-4085, (517)548-6045.

COOK(S)

2 openings. No Sundays or holidays. Will train. Day Prep: 30-40 hours per week. Line Cook: 30-40 hours per week. Must be team worker & dependable. In person only at Mexican Jones, 675 W. Grand River, Brighton.

COOKS need a job? Established food service program. No weekends! No evenings! Hours: 6am-12pm weekdays, 30 hrs. per wk. Excellent working conditions and wage. Call (313)878-9380

DAYS & evenings, various positions. Gus's Carryout, South Lyon (810)437-GUSS

THE WYNDHAM GARDEN HOTEL-NOVI

Is Now Hiring For The Following Positions

ROOM ATTENDANTS
HOUSE ATTENDANTS
BREAKFAST COOK
LAUNDRY ATTENDANTS
CAFE SUPERVISOR

Please Apply In Person To 42100 CRESCENT BLVD. NOVI, MI

DISHWASHERS needed. \$4.50 per hr., plus tips. Apply in person: EG Nicks, 11600 E. Grand River. (810)229-5683.

EXPERIENCED Cook needed for days, part-time, no Sundays, good pay. apply at: Frank's Country Oven, 2835 Old US 23, Hartland

FULL or part-time counter person, friendly, dependable & mature individual. Apply at Cajun Joe's, Brighton.

GREGGIAN Island Restaurant now hiring day and eve. hostperson. Taking applications for afternoon waitpersons. Apply in person; 9994 E. Grand River, Brighton

HOSTPERSON

25-35 hours per week. Must be neat, friendly, & possess leadership skills. In person only at Mexican Jones, 675 W. Grand River, Brighton.

NEEDED experienced bartenders & waitresses for evening shift. Please apply at South Lyon Hotel, 201 N. Lafayette, South Lyon.

NOW hiring pizza drivers, \$8-\$10/hr. 5 Star Pizza, Howell (517)548-3184.

PART-TIME Delivery Drivers needed, must have insured vehicle & good driving record. \$5 per hour plus tips. Apply within. 1350 N. Milford Rd., Highland. Pam's Pizza & Subs.

SENIOR apartments in Novi looking to hire a full time cook and waitress. Flexible hours, great benefits, please call, (810)669-5330.

TOP dollar paid for Exp. Cooks, Waitstaff, Service Attendants. Day or night, apply within, Brighton Bg, Boy, 8510 W. Grand River.

WANTED experienced line cook and waitress. Also needed dishwashers. Good pay & benefits. Call or apply within: (810)229-6902, JB'S Brighton House, 10180 E. Grand River, Brighton.

009 Nursing Homes

A State approved training course for Certified Nursing Assistants will be offered. Full & part time positions available. Apply at: West Hickory Haven, 3310 W. Commerce Rd., Milford, between 9:30am-3:30pm. (810)685-1400

CENA paid training class: medical insurance, dental insurance, prescriptions, vacation, double time on holidays, full tuition assistance, new pay scale with higher pay for experience.

Martin Luther Memorial Home, on Raymond Street Parkway between 9 & 10 Mile. Please call Joan or Anita at (810)437-2048

DIETARY Aide/cook needed, part-time am/pm shifts. Apply at: West Hickory Haven, 3310 W. Commerce Rd., Milford, between 9:30am-3:30pm. (810)685-1400

If you enjoy working with the elderly? Assistant is needed, experience a plus \$6 per hr to start. (810)632-5590

TRAINED Nurse Aides or CNA's needed. Part time/Full time. All Shifts. Apply at: West Hickory Haven, 3310 W. Commerce Rd., Milford, between 9:30am-3:30pm. (810)685-1400.

010 Elderly Care & Assistance

ADULT foster care for elderly with Alzheimer's. Day care available. Waterford area. (810)673-9204 or (810)681-1726.

CAREGIVER needed for closed head injury person, \$100 per day, live-in, 3 days a week & 1 day a week. Lovely home, nursing exp. desirable. (810)553-8245, (810)647-0091, (810)648-1498.

ELDERLY care provided in your home. Call Anna, (810)231-3157.

FULL TIME POSITION

needed 6:30am-3pm, every other weekend off. Must have reliable transportation. \$6.75 per hour. Benefits package includes health, dental, retirement, savings plan, paid holidays. Join our staff & care for elderly residents; that need assistance. Apply Mon-Fri, 8-4pm. Whitehall Home, 40875 Grand River, Novi, or call Mary Lou or Wynneva (810)474-3442.

HEAVENLY Acre has opening for male or female. Semi-private room. (517)223-7384

If you enjoy working with the elderly? Assistant is needed, experience a plus \$6 per hr. to start. (810)632-5590.

IS your elderly loved one unable to live alone anymore? Country Manor AFC provides 24 hr. care and full assistance. Long & short term care available. For information please call (810)437-1810.

NEED responsible care giver for the month of March and April, for 65 year old male recovering from an accident. References required. 24 hour care Room/board/salary. Drivers license required. (810)305-9183.

011 Day Care, Babysitting

A State approved training course for Certified Nursing Assistants will be offered. Full & part time positions available. Apply at: West Hickory Haven, 3310 W. Commerce Rd., Milford, between 9:30am-3:30pm. (810)685-1400

CENA paid training class: medical insurance, dental insurance, prescriptions, vacation, double time on holidays, full tuition assistance, new pay scale with higher pay for experience.

Martin Luther Memorial Home, on Raymond Street Parkway between 9 & 10 Mile. Please call Joan or Anita at (810)437-2048

DIETARY Aide/cook needed, part-time am/pm shifts. Apply at: West Hickory Haven, 3310 W. Commerce Rd., Milford, between 9:30am-3:30pm. (810)685-1400

If you enjoy working with the elderly? Assistant is needed, experience a plus \$6 per hr to start. (810)632-5590

012 Education/ Instruction

013 Business

014 Real Estate

015 Automotive

016 Health Care

017 Legal

018 Miscellaneous

019 Classified

020 Help Wanted

021 Real Estate

022 Automotive

023 Health Care

024 Legal

025 Miscellaneous

026 Classified

027 Help Wanted

028 Real Estate

029 Automotive

030 Health Care

031 Legal

032 Miscellaneous

DEADLINE
IS FRIDAY
AT 3:30 P.M.

HOUSEHOLD SERVICE AND BUYERS DIRECTORY

REACH OVER 165,000 POTENTIAL CUSTOMERS EVERY WEDNESDAY AND 136,000 EVERY MONDAY

DEADLINE
IS FRIDAY
AT 3:30 P.M.

- INDEX -		
Accounting	301	Accounting
Air Conditioning	302	Antennae
Aluminum Siding & Cleaning	305	Appliance Service
Antennae	306	Aquarium Maintenance
Appliance Service	309	Architecture
Architectural	310	Asphalt
Asphalt	313	Auto & Truck Repair & Service
Auto & Truck Repair & Service	317	Awning
Awning	321	Badges, Signs, Engraving
Badges, Signs, Engraving	322	Basement Waterproofing
Basement Waterproofing	325	Bathroom Refinishing
Bathroom Refinishing	326	Boat Maintenance
Boat Maintenance	330	Brick, Block & Cement
Brick, Block & Cement	333	Building Inspection
Building Inspection	337	Building/Remodeling
Building/Remodeling	341	Burglar/Fire Alarm
Burglar/Fire Alarm	342	Business Machine Repair
Business Machine Repair	345	Carpentry
Carpentry	346	Carpenter
Carpenter	347	Carpenter
Carpenter	348	Carpenter
Carpenter	349	Carpenter
Carpenter	350	Carpenter
Carpenter	351	Carpenter
Carpenter	352	Carpenter
Carpenter	353	Carpenter
Carpenter	354	Carpenter
Carpenter	355	Carpenter
Carpenter	356	Carpenter
Carpenter	357	Carpenter
Carpenter	358	Carpenter
Carpenter	359	Carpenter
Carpenter	360	Carpenter
Carpenter	361	Carpenter
Carpenter	362	Carpenter
Carpenter	363	Carpenter
Carpenter	364	Carpenter
Carpenter	365	Carpenter
Carpenter	366	Carpenter
Carpenter	367	Carpenter
Carpenter	368	Carpenter
Carpenter	369	Carpenter
Carpenter	370	Carpenter
Carpenter	371	Carpenter
Carpenter	372	Carpenter
Carpenter	373	Carpenter
Carpenter	374	Carpenter
Carpenter	375	Carpenter
Carpenter	376	Carpenter
Carpenter	377	Carpenter
Carpenter	378	Carpenter
Carpenter	379	Carpenter
Carpenter	380	Carpenter
Carpenter	381	Carpenter
Carpenter	382	Carpenter
Carpenter	383	Carpenter
Carpenter	384	Carpenter
Carpenter	385	Carpenter
Carpenter	386	Carpenter
Carpenter	387	Carpenter
Carpenter	388	Carpenter
Carpenter	389	Carpenter
Carpenter	390	Carpenter
Carpenter	391	Carpenter
Carpenter	392	Carpenter
Carpenter	393	Carpenter
Carpenter	394	Carpenter
Carpenter	395	Carpenter
Carpenter	396	Carpenter
Carpenter	397	Carpenter
Carpenter	398	Carpenter
Carpenter	399	Carpenter
Carpenter	400	Carpenter

UNIQUE design Kitchen/bath, additions, beams. All types of finished carpentry. Mantels, cabinets, railings. European Craftsman. (810)437-8709

REMODELING SPECIALIST
• Kitchens • Baths
• Hardwood Cabinets
• Corian Countertops
• Vanities • Alterations
• Additions • Rec. Rooms
• Enclosures • Decks
MAYFLOWER KITCHENS
Plymouth, MI
(313)459-2186
30 Yrs Exp. Lic. & Ins.

345 Cabinetry & Formica

COUNTERTOPS, cabinetry, computer workstations. Free estimates. Pete (810)889-2802.

Countertops
New or Replacement, Laminated, Solid Surface, Granite, Ceramic Tile plus Cultured Marble Vanities Tops
Stop into our showroom for color and selection ideas
Care Crafted
12619 E. Grand River
Brighton
(810) 229-2933

346 Carpentry

23 yrs experience. Decks, additions, insured builder. Licensed, additions, garages, remodeling, suspended ceilings. (810)229-8783

BASEMENTS, vinyl & wood windows, carpentry. Quality work. Licensed. (810)684-5622

BATHROOMS kitchens, remodeling, finish carpentry. Dan (810)634-0215

CARPENTER specializing in roofs, additions, vinyl siding decks, replacement windows home remodeling, etc. References, licensed & insured. Free estimates. (810)229-5698

DOORS, casing, stairs, beams, balusters, mantels. All finished carpentry. Great work. Low prices. Licensed. (810)685-7390

FINISH Carpentry, Millwork, installations & trim. Doors & stair railings a specialty. (517)548-7981

MASTER Carpenter, 30 yrs experience. Decks, additions, all phases of carpentry. All business call returned same day. Call Ray or Phil. (517)548-9836

OLD House and New "Complete Renovations." Cabinet, Refinishing, Stair Railings, Trim Carpentry. (810)349-3571

QUALITY carpentry, remodeling. Licensed. Free est. Reasonable rates. (517)546-0267

ROUGH framing work, \$3 per sq. ft. Worker's Comp./Liability provided. Limited availability. (810)227-0208

STAIRWAYS, mantels, cabinets. Custom, curved window molding. Licensed/insured. (517)223-9443

STATEWIDE Buildings. Custom built pole buildings, garages, houses. Free estimates. (800)968-6699

350 Carpet Installation & Repair

CARPET & vinyl flooring sales. Quality 25 yrs exp. installation. Eliminate the middle man. Free in home estimates. Floors Unlimited, Robin/Ken, (810)363-5354

358 Ceramic/Marble Tile

CERAMIC tile, slate & marble installation. Sales & service. New residential or remodeling. Customer satisfaction a must! 18 yrs. exp. Free prompt estimates. (810)684-2526

CERAMIC TILE WAREHOUSE CLEARANCE SALE! 10% to 70% OFF! NOVI TILE SALES (810) 473-0806

PRO TILE INSTALLATION INC.
For the Professional Look
Wire Lath & Mud/Zero
Tolerance Installations
Marble & Granite
Specialists
Ceramic Tile • Glass Block
All Work Guaranteed
One FULL Year
Contractor Tom Moroney
2nd Generation • 15 Years Experience
Free Estimates
(810) 335-0340

CERAMIC tile installer. New work or repair. No job too small.
(810)685-9719

361 Chimney Cleaning, Building & Rep.

A-1 Chimneys, fireplaces, repaired, relined or built new. Cleaned \$45. Licensed and insured. Free estimates. Serving ALL areas. Northville Construction (313)878-6800

ALL chimneys, fireplaces, relined & repaired. Porches, steps & roofs repaired. (810)437 6790

366 Computer Sales & Service

COMPUTER consulting for home/business. Data mgmt. design, equip setup/upgrades. Call Brian (810)486-5816

The Computer Guru
DON'T LET YOUR COMPUTER TALK BACK TO YOU!
Computer Consulting Services
(810) 349-8205

370 Decks/Patios

AFFORDABLE Decks and Porches by Licensed Professional. Exceptional Quality and Service. Excellent references. Insured. (517)546-2084

382 Drywall

FIRST Choice Drywall Repairs, smaller remodeling jobs, beautifully sprayed textured ceilings. Free est. (517)223-9017

MB DRYWALL Complete service. Free estimates, insured. 16 Years exp. (810)750-9063

400 Electrical

ACTION Electric. Licensed and insured, free estimates. Reliable, experienced & professional. (517)646-8977

TJ Electric, over 20 yrs. exp. in residential & commercial. All work guaranteed. Special service upgrade prices. 10% senior citizens discount. (810)685-2544

WRING for new homes, licensed since 1962, semi-retired, low rates. (517)851-4485

404 Excavating

ALL Backhoe/Dozer work. Any size job. We can get it done before the competition. S.T.K. Excavating (810)685-3739

ALLEN EXCAVATING Septic service, basins, gravel hauling. Low rates. By the hr. or by the job. Mark - (517)545-0625

BUILDING, road grading, basements dug, trucking, and drain fields. Young Building and Excavating (313)878-6342

BAGGETT EXCAVATING
• Bulldozing-Grading
• Septic Systems
• Backhoe Work
• Driveways
• Culverts
• Top Soil, Sand Gravel
-Since 1967-
(810) 349-0116
NORTHVILLE

CULVER Construction, Inc. We install septic systems, dig basements, trucking, sand & gravel. (517)546-8660

DOUG'S pond dredging, bulldozing, backhoe work, ditching, land clearing. Call for free estimates. (313)747-9206

EXCAVATING, trenching, sewer, water, lines, septic tanks & fields, drains. Licensed. Reasonable. (313)836-6731

POND DREDGING
Over 30 yrs. exp. Equipped with 2 cubic yard dredge with 60ft. of boom. Wide track dozer. State licensed. Joseph Buono Excavating. (810)229-8925

POND DREDGING Specialist. Turn low or wetland areas into decorative swimming or fish rearing ponds. Equipped for fast, efficient work. Mark Sweet, Sweetco, Inc. (810)437-1830

SEPTIC SYSTEMS BASEMENT EXCAVATION AND TRUCKING
Best work at the best price. WILLACKER HOMES, INC., (810)437-0097

413 Floor Service

BEAR WOOD INTERIORS
We specialize in custom hardwood flooring - install, repair & finish. We restore older wood floors. (810)632-7773 or (810)229-1981

CHEROKEE FLOORS - complete hardwood floor service. Free estimates. (810)473-9223

KELMS Hardwood Floors Lay, Sand, Refinish. Expert in Stain. Insured. (313)535-7256

417 Furniture Building, Finish/Repair

WILLER'S Country Hill Furniture. 35 yrs experience. Stripping, refinishing, repair. Pick up & delivery. Highland Twp. (810)685-2264

420 Garage Door Repair

GARAGE doors and openers. Sales, installation. Frank. (810)231-1514

428 Gutters

GUTTERS, roofs, siding, licensed and insured. Call 9am-5pm. (810)437-8990

429 Handyman W/F

HANDYMAN, all phase remodel, interior, exterior, 17 yrs. exp. Free estimates. (810)231-9071

HANDYMAN SERVICES General home maintenance & repairs: painting, cleaning, window cleaning. Call Brian. (810)231-2688

HOME repairs, remodeling, painting, wallpapering, carpentry, electrical & plumbing. Licensed. (810)685-8616, Paul

LIGHT carpentry, drywall. Painting, home repair. Licensed. Call Dave. (810)750-1193

432 Hauling/Clean Up

AFFORDABLE light hauling thru Gala Construction Co. Convenient drop-off & pick-up service. We recycle. Call (810)349-3080

JOHNS Do-All General home maintenance & repairs. Moving & dumping. (313)449-0443

RON'S Cleanup and Hauling. Snowplowing. Sand and gravel. Ron. (810)229-7176

433 Heating/Cooling

ANNUAL Furnace clean & check. Special Quick Service. Sales & Installation. (810)437-4737

FURNACE cleaned and checked, \$29.95. Licensed and insured. Line Heating & Cooling, Inc. (810)474-4604

HEATING/COOLING/Refrigeration, 24 hr. prompt, quality service, free estimates. (313)449-0241

437 Housecleaning Services

"A & D Cleaning" Licensed. Bonded. Insured. Commercial & Industrial. (810)227-6055

A Thorough job. Reliable, exp. mature, references. Susan. (810)231-1514

CONCRETE work, all types of flat work & repairs. Remodeling and drywall work. Call for free estimates. (517)769-2244

FRESH Start home and office cleaning. Exp. Quality work. Ref. available. (517)223-9494

HOUSECLEANING Experienced, reliable & thorough. (810)685-8528

RESIDENTIAL, Commercial cleaning. References available. Call Tom. (810)227-1292

440 Income Tax

ACCURATE, affordable & friendly tax preparation in your home or my office. (810)486-3765

FAST, accurate, reliable. Personal service & reasonable rates. Call Kim. (810)229-7453

INCOME tax preparation by a CPA. Reasonable rates. (313)878-0387

PROFESSIONAL tax preparation. Reasonable rates. (517)548-3716

PROFESSIONAL income tax service, done while you wait or drop off for next day service. Low rates. (810)685-0897

TAXES - Personal & Small business. Reasonable rates. Quick service. Computerized returns. Free apps. available. K. Volk, CMA. (810)347-8862

441 Insulation

STOPI Before you insulate/finish your basement or other hard to heat areas. Proven product. Work guaranteed. Thermo-Bloc. (517)545-7309 (517)696-2583

443 Insurance

CADILLAC UNDERWRITERS LOW DOWN PAYMENT NO FAULT AUTO/Motorcycle Homeowners. (810)348-9440

454 Linoleum/Tile

LINO & tile installation, 18 yrs exp. Immediate service. (810)437-2571

457 Lock Service

RE-KEYING, lock & deadbolt installed. Master systems, electrical & keyless entry, door closers, safe dealer. (810)308-5700

469 Musical Instruction

MUSIC LESSONS
Piano • Organ
Strings • Wind
349-0580
Schulte Music Studio
Northville

500 Painting/Decorating

10 REASONS to call A-1 Painting. Price, quality, experience...well, isn't that enough reason? Get the best for less! (313)878-2367

AAA winter special, bedroom, \$50. Bob Wirth, B&W Painting. (517)548-3689, (517)546-1762

Fantastic Prices
30 Years Experience
50% OFF
Exterior/Interior
Painting
Free Estimates
Estimate today, paint tomorrow. Fully Insured.
Work Fully Guaranteed
(810) 229-9885
(810) 887-7498
(313) 425-9805

BRIGHTSIDE PAINTING Interior, exterior, drywall repair, wallpapering and removal. (810)887-7497

EXP Painter, small jobs welcome. Sharon. (810)437-0730

PETERSON PAINTING, INC.
Interior & Exterior
Painting
• Wallpapering
• Wallpaper Removal
• Drywall Repair
• Residential & Commercial
"Guaranteed Satisfaction & Service"
(313) 887-0622

PAUL'S Professional Painting Service
Interior • Exterior
Minor Repair
Residential • Commercial
FREE Estimates
Fully Insured
24 Years Experience
Satisfaction Guaranteed
Paul M. Putz
Area Resident
(810) 437-0091

FOR the finest interior/exterior painting, wallpapering & removal, drywall/plaster repairs. Power washing and deck refinishing. New or redo. Insured. Mike Gregory. (810)887-6245

BILL OLIVER'S
Painting & Wallpapering
Neatness and quality work. Interior, exterior. Free estimates. 22 years experience. References.
348-1935

IN need of interior painting? No job too small. 15 yrs exp. Excellent references. Call day or evening. (517)545-1027

PAINTER/DECORATOR needs work! 20 years experience. Call Lou. (810)348-9117

PAINTING Interior/Exterior. Reasonable Rates. Call Lou or Brian. (313) 349-1558

PAINTING, interior, exterior. Spray, brush & roll. 17 yrs. exp. Free estimates. (810)231-9071

R & R Painting Specializing in interior/exterior painting, cabinets, caulking, window glazing, drywall repair and other home improvement projects. Exp. references. Dave. (810)684-5609

PAINTING Residential Interior
BY FRANK MURRAY
Neatness & Quality Work Guaranteed
Top Grade Paint Applied
24 yrs. experience
FREE ESTIMATES WITH NO OBLIGATION
810-437-5288

AMERICRAFTERS Painting. Interior/exterior/powderwash. Reasonable. Tim. (517)548-2880

SMALL-TOWN Painter. Interior & exterior, 25 years experience. (810)349-0146

WALLPAPER hanging/removal, textured ceilings, graphics, spongegrag roll painting, wood graining. 1-800-453-2476

Morris Painting, Inc.
• Residential & Commercial
• Custom Home Specialists
• Interior & Exterior
• Prompt Fire Estimates
• Fully Insured
(810) 473-6934
10% OFF with this Ad

504 Photography

PHOTOGRAPHIC EXCELLENCE
D & L photography (810)624-9483

WEDDING photography by Ron. Album & proof book included. Also portrait photography. (313)437-9442

505 Piano Tuning/Repair/Refinishing

COMPLETE PIANO SERVICE
By John McCracken
• Appraisals
• Repairs
• Restoration
Serving Metro Detroit Since 1977
(810) 349-5456

545 Snow Removal

A-1 Lawn Service giving free bids for snow plowing & cleaning sidewalks. (810)227-9690

548 Wedding Service

BEAUTIFULLY decorated wedding cakes with a personal touch, moist and delicious. For an appointment call (517)548-2043

FINEST quality wedding and anniversary invitations. Also a selection of elegantly-styled accessories - napkins, matches, coasters, bridal party gifts and other memento items. South Lyon Herald, 101 N. Lafayette, South Lyon, (810)437-2011

FINEST quality wedding and anniversary invitations. Also a selection of elegantly-styled accessories - napkins, matches, coasters, bridal party gifts and other memento items. Millard Times, 405 N. Main St., Millard (810)685-1509

549 Tree Service

BILL'S Stump Removal. Reasonable rates. (517)655-1083

DC Treescaping. Experienced tree and shrub trimming. Free estimates. Reduced winter rates. Fully insured. (517)243-0070

561 Trucking

DAVE Raether. Topsoil, black dirt, sand, gravel, fill, rock, delivered. (517)546-4498 or (517)548-4248

5

012 Education/ Instruction

GUITAR Lessons, quiet setting, downtown Northville. (810)390-3080

PART-TIME teaching position for secondary teacher with English major, 2 days per week with potential of full time. West Highland Christian Academy, Millford. Please call (810)632-7015, (810)887-2177.

TEACHER, certified, part-time for co-op preschool. Send resume with references to: Fowlerville Cooperative Preschool, PO Box 95, Fowlerville, MI 48836. Attn: President. COE

TUTOR companion needed for a deaf woman. Please call before 8:30am and after 4:30pm (810)685-2202. After Sat call (313)938-8778, leave message

WEBBERVILLE Community Schools - Special Education middle school/high school area, full time, exp. working w/behavior disorders. Contact Jean Vollmer, (517)521-3071 by 2/13/95

014 Situations Wanted

ALL ADS TO APPEAR UNDER THIS CLASSIFICATION MUST BE PREPAID

#1 Cleaning Team. Mature with excellent references. (810)437-2213.

HOUSECLEANING. 2 honest, dependable hardworking women, references. (517)223-3465, (517)546-6047.

HOUSE Cleaning. Northville, Novi area. Good references. (810) 669-1859.

MOP NO MORE: Have your home neat & tidy thoroughly & affordably. (517)548-0710, (810)632-7817

RESIDENTIAL & commercial cleaning. Exc. references. Accepting new accounts beginning Mar. 6. Please call for an estimate (517)592-3953.

RESPONSIBLE person will house, 2 to 8 days long, in Howell area only. (517)546-2513.

015 Business And Professional Services

ALL ADS TO APPEAR UNDER THIS CLASSIFICATION MUST BE PREPAID

BRIDGEPORT work wanted, 15 yrs exp., G & D Precision Machining (313)978-9680, after 5pm.

CATALOG LOVERS Loves to shop but tired of all those catalogs? Get off those lists. We shop, order, deliver, and return. Interested? Call, (810)349-1048.

MINIMIZE your month-end billing drudgery. Call MICHIGAN ELECTRONIC BILLING Services (517)546-2802.

TAXES, Fed MI 1040 Schedules A & B, computerized (810)229-6286.

017 Business Opportunities

ADS APPEARING UNDER THIS HEADING MAY INVOLVE MONEY TO BE INVESTED.

COUPLE WANTED to own and operate retail candy shop in Howell. Low investment. For information call Mrs. Burden's Gourmet Candy Company, Dallas, TX (214)991-8239

WORKING partner w/capital for new resale/crafts/decor shop. South Lyon. (810)349-3730

OWN your own apparel or shoe store, choose: Jean/Sportswear, Bridal, Lingerie, Westernwear, Ladies, Men's, Large Sizes, Infant/Preteen, Petite, Dancewear/Aerobic, Maternity, or Accessories store. Over 2,000 name brands. \$25,900 to \$37,900: Inventory, Training, Fixtures, Grand Opening, etc. Can open 15 days Mr. Loughlin (612)888-6555.

WHITMORE Lake, Party Store. Building fixtures and business all for \$120,000. Call Oren Nelson Realtor (313) 449-5008. Sometimes our calls are forwarded and takes a couple of seconds to hook up.

018 Health and Fitness

COMPLETE set of weights, bench & safety cage, \$1,000 new, asking \$500.

NEW Ross Futura exercise bike, 2 Vic Tanny Presidential Memberships. (810)486-2905.

100 Arts & Crafts

CRAFT & bridal supplies. Bulk quantities, wholesale prices. Laura's (810)227-2632.

CRAFTERS wanted, April 1, Fenion St. John Activity Center. Call Kathy at (810)629-2119

GOING out of business. Craft supplies clearance sale. Treasured Images. (517)548-7775

WANTED: Antique & Craft dealers for the Plymouth Antique & Craft Mall. Now open. (313)459-0000.

101 Antiques

AFFORDABLE antiques & collectibles located for you at substantial savings. No item too large, small or obscure for our efforts. HIDDEN TREASURES (810)231-7777.

ACCEPTING Consignments for Feb. & March auctions. Adams Auctions. (517)546-3669.

FEBRUARY Sale. Poor Richards Antiques, Parshville. Feb. 11 & 12, 12noon-5pm. Lots of furniture and collectibles affordably priced. Pottery too. Take US 23 expressway to Clyde exit, 1 mile west then 1 mile north. 6373 Parshville Rd. (810)632-6624.

FIRE extinguisher. Oak church pew, exc. cond., (517)548-3439

FLINT Bottle Club Show & Sale, March 19, 1995, 9am-3pm. Don Potts Hall, 3415 N. Linden Rd. Flint. Free bottle appraisal & information. Contact Richard Franks, (810)735-7381.

WANTED: Antique & Craft dealers for the Plymouth Antique & Craft Mall. Now open. (313)459-0000.

WANTED. Quality antique oak furniture & other old items. Cash for 1 piece or an entire estate. (517)546-7104.

102 Auctions

Arrow Auction Service
Auction is our full time business. Households - Farm Estates - Business - Liquidations. Roger Anderson (313) 227-6000

AUCTION. Sat. Feb. 11th. 6:00pm. Egnash Auction Gallery, 202 S. Michigan Ave. Howell MI. We will be selling coins the first hour. Followed by furniture, glassware and collectibles. Auctioneer: Ray Egnash (517)546-7496 (517)546-2005.

BRAUN & HELMER AUCTION SERVICE
Farm Household, Antique Real Estate, Miscellaneous (313) 665-9646
Jerry L. Helmer (313) 994-6309

ANTIQUE AUCTION COUNTRY STYLE

Sunday, Feb. 12, 1995
12:30 P.M. Sharp
(PREVIEW 11 AM)

KHANIS BUILDING
WARREN ST.
SOUTH LYON, MI 48178

Karastan Rug 9'x15' ca. 1915 burgundy and pink, clean and excellent condition; Walnut Parlor Organ; Mahogany Desk and Chair; Drop Leaf Dining Table; Pressed Back Chairs, cane seats, set of four; Buffet - Oak Tiger Stripes - with beveled mirror ca. 1900; Bookcase; Porcelain Top Kitchen Table; Ladder Back Chairs, shaker tape seats, pair; Brass Bed Double Size; Dresser with mirror; Round Table; Dressing Table with three section mirror; Rocking Chairs; Cupboards; Side Chairs; Pennsylvania Dutch Table - pegged construction, very early; Glassware; Kitchen Collectibles; Graniteware; Callender Plates; Pink Depression Glass - Mayfair, "open rose" cake plate 10 footed cookie jar and lid; Framed Prints; Lamps; Lenses; Quilt - "log cabin" double size calico; Too many beautiful antiques to list.

Many more items too numerous to mention. Please call Cathy or Brian for more information. Auctioneer's Note: Beautiful, varied collection from estates.

For Auction Information call: Cathy Taylor (517)741-7525, Brian Rowley (313)724-1211 or (313)664-1982

BRIAN K. ROWLEY & ASSOC.
Professional Auctioneers
(313)664-6616 or 667-3668
Attn: B.K.

Let us do your Auction the Professional Way! Acting As Auctioneer Only

SUPER GLASS & CHINA AUCTION
Sun, Feb. 12
12 Noon
Over 800 quality pieces.
MEL'S AUCTION
Fowlerville Masonic Hall
7150 E. Grand River
(517) 223-8707

AUCTION. Sat. Feb. 11, 7pm. Doors open at 6pm. Plymouth Community Cultural Center, 525 Farmer, Comic books, glassware, household items, coins, figurines. Box lots. Comic books, over 300 comic books. Coins, 1842 US large cent, 1859 Indian head pennies, 1832 bust dime. Sports cards, starting at 1976. Collectible 2 piece depression glass set, McCoy planter, 3 piece Shawnee candle set, Oval carnival royal "Hagger" base. Much, much more arrives day of sale. Over 1,000 items to be auctioned off. Stamp collection. Sales conducted by J. C. Auction Service, Inc. (313)451-7444.

Visit our antique mall, 975 West Ann Arbor Trail Dealers wanted. (313)459-0000.

CONSIGNMENTS accepted for Feb & March auctions. Adams Auctions (517)546-3669.

SPORTSMANS AUCTION
(Store out of Business)

Sun. Feb. 12th. 2:00pm. Egnash Auction Gallery, 202 S. Michigan Ave. Howell MI. Rods & reels, cane poles, bats, tackle boxes, bows, arrows, 1989 Jon boat 12ft, ammo & guns, and lots more. Auctioneer: Ray Egnash (517)546-7496 (517)546-2005.

103 Garage, Moving, Rummage Sales

ALL ADS TO APPEAR UNDER THIS CLASSIFICATION MUST BE PREPAID

ALL GARAGE, RUMMAGE & MOVING SALES PLACED UNDER THIS COLUMN MUST BE PREPAID AND START WITH THE CITY WHERE THE SALE IS TO BE HELD.

BRIGHTON. Moving, indoor sale, 6 at a time, 6718 Academy Drive, February 11, 10am-5pm.

FREE GARAGE SALE KITS

ASK ABOUT YOURS WHEN YOU PLACE YOUR GARAGE SALE AD IN THE GREEN SHEET. THESE KITS CAN BE OBTAINED AT YOUR LOCAL NEWSPAPER OFFICE.

HARTLAND. Moving Feb. 11, 12, 11 HP. generator, china cabinet, & more. 2739 Bullard.

HOWELL. ongoing bent. sale. Segs, BMX bikes, vases, cordless phone, tools, radial arm saw, much more. Call for details. (517)545-0063.

MILFORD. Moving sale. Everything must go. Thurs. - Sun 9am to 5pm. 575 Gwendolyn off S. Main (810)684-2407.

104 Household Goods

10in. BLACK and white TV, \$20. Bookcase, sliding glass front, \$15. (517)546-0824 after 6pm.

2 SUPER single waterbeds, new, \$150 each, or best King size waterbed, oak, \$400. (517)548-3361.

3 PIECE Dining Room Set. Beautifully refinished black. \$550. (810)227-5605

106 Musical Instruments

12 STRING guitar, Martin D-12-20. Great sound. \$400 or best offer. 5 string banjo, Gibson/Epiphone MB250, masterbuilt, handmade, brand new cond., cost \$1,000 new, sacrifice for \$500, w/case, firm. (517)546-9727.

CASH paid for all guitars and amps. Randy, (810)628-7577, please leave message.

CORD-A-VOX 3 piece electronic accordion, exc. cond. \$2,500 or best. Old 120 base accordion, \$150. (810)229-7630

Scanlan Music • Novi
43448 West Oak Dr., Novi
WEST OAKS II
(next to Toys 'R Us)
347-7887
Pianos, Guitars, Amps, Keyboards & P.A. Systems

KIMBALL electronic console organ, bench, 12 rhythms, easy play. \$1,500. (517)548-6663.

SLINGERLAND drum set 10 drums, DBL bass, copper shells, all hardware & casset. \$1800 (810)685-1408.

BROWNING 20 gauge BPS pump shot gun, \$290. (810)632-7904.

COLT AR-15, lightweight, collapsible & H-bars, Mac-11, mini 14's & accessories. (517)546-3138.

5 PIECE queen br. set, dark pine, good cond., \$500/best, (810)685-3009

6 ft. dining m. table w/2 leaves. Solid Oak. Conventional style. Dresser w/mirror early American pine. 2 end tables w/glass top contemporary. Must sell. (810)345-5644.

7FT. sofa and chairs, earthtone colors, \$350. Swivel rocker, \$55. Amfm stereo w/speakers, \$75. Sewing machine with cabinet, \$75. Formica dinette table w/4 swivel chairs, \$30. End tables, \$20 each. (313)978-2362, leave message.

ART VAN couch & love seat, \$150. TV stand, \$10. Portable sewing machine, \$50. (810)437-5378.

BARCALOUNGER, lounge/swivel rocker, from North Carolina, navy blue leather. \$600. (517)548-6683.

BEAUTIFUL 8 pc. oak finish br. outfit includes queen size box spring & mattress. Cost \$295 new, sacrifice \$295. (517)694-8280.

BEDROOM furniture, queen size headboard, chest mirror, dresser, night stand, walnut color, Mod. style \$500/best. (810)632-5542.

BEDROOM pillar furniture set & glass dining room table w/chairs. \$300 br. set & \$125 table (517)546-6976.

BRAND New Clayton-Marcus Chippendale sofa. Spruce green/ \$400. (810)227-1837 after 6

COUCH, love seat and chair. Good condition. \$300. (810)229-2984.

COUCH & matching chair, green & brown plaid, \$135/both. (810)348-6965.

COUNTRY sofa and love seat, neutral color, Clayton Marcus, exc. cond., \$150 ea. (810)629-1396.

DINING room set, pine w/8 chairs. \$150. Loveseat, \$50. Both nice shape. (810)229-7684.

DINING room set, quality table, 6 chairs, leaf & pads, exc. cond. \$675. China cabinet available. (810)629-1396.

FAMILY FLEA MARKET. 6070 W. Grand River, Brighton. (517)546-8270.

FLEXSTEEL queen sleeper sofa & matching chair, Ethan Allen pine end tables, floor lamp, stereo cabinet, \$300 for all. Refrigerator \$50. (810)229-9041.

FREE estimates. VCR & TV repair. Low rates. (517)546-6176 or (810)220-0277.

GREEN velvet sofa & loveseat, new slip covers, \$400. (810)437-2138

HOT water heater, electric 80 gal., A.O. Smith, 2 yrs old, like new. \$175. (810)437-9769.

JEN-AIR electric built-in cook top with grill, \$250. (517)546-0278.

LIVING room or family room furniture. Sofa, love seat, 2 end tables, 3 piece entertainment center, black all in exc. cond. (313)978-6587.

NEW 35in. RCA picture tube television with RCA stand, glass doors, warranty, \$1800 new, \$1400. (810)227-3644.

Pfaltzgraff dishes, tan/brown, service for 10 4 canisters, coffee pot, serving bowls, many extras. Antique church pew and fire extinguisher, exc. cond., 3 piece redwood lawn furniture (517)548-3439

QUEEN SIZE oak spindle head and foot boards with mattress & box spring, like new, 2 sets, \$425 each, call (810)632-6655 after 6pm

RATTAN sofa. End tables, coffee table (glass top) like new (810)437-7889.

SEWING machine & various other household items (810)229-6492.

SINGER AUTOMATIC zig zag sewing machine. Makes designs, appliques, buttonholes, etc. Repossessed. Pay off \$64 cash OR \$6 per mo. GUARANTEED. UNIVERSAL SEWING CENTER, 2570 Dixie Hwy. (810)674-0439.

SOLID cherry king size headboard, mattress & box spring, & frame. Cost new over \$2,300, sacrifice \$525. (517)694-9280.

TOP-of-the-line, never used, Whirlpool built-in dishwasher & self-cleaning gas range, NuTone range hood, best reasonable offer. (517)548-1082.

WATERBED king size soft-sided, (\$600 new) \$95. (810)229-5838.

WE converted to natural gas, 500 gallon liquid propane tank, \$400. 40 gallon liquid hot water heater, \$50. (517)546-3287

WHIRLPOOL electric self-cleaning stove, almond, 3 yr, 1 yr. service contract left, asking \$275. (810)486-1005

WOODEN crib mattress exc. cond., \$50. (517)548-4334.

106 Musical Instruments

12 STRING guitar, Martin D-12-20. Great sound. \$400 or best offer. 5 string banjo, Gibson/Epiphone MB250, masterbuilt, handmade, brand new cond., cost \$1,000 new, sacrifice for \$500, w/case, firm. (517)546-9727.

CASH paid for all guitars and amps. Randy, (810)628-7577, please leave message.

CORD-A-VOX 3 piece electronic accordion, exc. cond. \$2,500 or best. Old 120 base accordion, \$150. (810)229-7630

106 Musical Instruments

12 STRING guitar, Martin D-12-20. Great sound. \$400 or best offer. 5 string banjo, Gibson/Epiphone MB250, masterbuilt, handmade, brand new cond., cost \$1,000 new, sacrifice for \$500, w/case, firm. (517)546-9727.

CASH paid for all guitars and amps. Randy, (810)628-7577, please leave message.

CORD-A-VOX 3 piece electronic accordion, exc. cond. \$2,500 or best. Old 120 base accordion, \$150. (810)229-7630

106 Musical Instruments

12 STRING guitar, Martin D-12-20. Great sound. \$400 or best offer. 5 string banjo, Gibson/Epiphone MB250, masterbuilt, handmade, brand new cond., cost \$1,000 new, sacrifice for \$500, w/case, firm. (517)546-9727.

CASH paid for all guitars and amps. Randy, (810)628-7577, please leave message.

CORD-A-VOX 3 piece electronic accordion, exc. cond. \$2,500 or best. Old 120 base accordion, \$150. (810)229-7630

106 Musical Instruments

12 STRING guitar, Martin D-12-20. Great sound. \$400 or best offer. 5 string banjo, Gibson/Epiphone MB250, masterbuilt, handmade, brand new cond., cost \$1,000 new, sacrifice for \$500, w/case, firm. (517)546-9727.

CASH paid for all guitars and amps. Randy, (810)628-7577, please leave message.

CORD-A-VOX 3 piece electronic accordion, exc. cond. \$2,500 or best. Old 120 base accordion, \$150. (810)229-7630

106 Musical Instruments

12 STRING guitar, Martin D-12-20. Great sound. \$400 or best offer. 5 string banjo, Gibson/Epiphone MB250, masterbuilt, handmade, brand new cond., cost \$1,000 new, sacrifice for \$500, w/case, firm. (517)546-9727.

CASH paid for all guitars and amps. Randy, (810)628-7577, please leave message.

CORD-A-VOX 3 piece electronic accordion, exc. cond. \$2,500 or best. Old 120 base accordion, \$150. (810)229-7630

106 Musical Instruments

12 STRING guitar, Martin D-12-20. Great sound. \$400 or best offer. 5 string banjo, Gibson/Epiphone MB250, masterbuilt, handmade, brand new cond., cost \$1,000 new, sacrifice for \$500, w/case, firm. (517)546-9727.

UPRIGHT piano, Chickering, medium oak exc. cond., \$1,500. (810)231-4251.

107 Miscellaneous

2 REEL to Reel tape recorders. Teac A-1500 & Sony TC 280, \$20 ea. or best offer. (810)348-1346.

48" OCTAGON game table, plus 4 black swivel chairs. \$150. (810)348-8359.

AIR Compressor, Sears 3hp. electric, \$150. Kenwood 8340 4 channel stereo, turntable & speakers, \$450 or best offer. (810)632-7904.

BBQ bed, walnut, & changing table. \$95. Also, twin & full box springs. Best. (810)227-2968.

CAMERA, Canon AE1 Program, 35MM, w/80-200 zoom, electronic flash. \$375. (517)546-5124.

FRAMING company tool liquidation sale. 1994 Omaha steel work top wide boxes for full size pickup, \$1,100. Generators, air compressors, air guns. Excellent condition. (517)548-4987.

HEALTHY coffee. Decrease fat, balance blood sugar, helps PMS. Info., (517)548-3047.

HOT TUB, 4-6 person w/cover & accessories included, \$1800. (810)229-6763.

I will make up duct work & help you install your furnace. Over 30 yrs. experience. (313)878-2958.

PLEASE your Valentine with a beautiful diamond cocktail ring, paid \$900, sacrifice \$200. (517)548-7305.

QUARTER Turn Vending Machines. Double selection. Exc. cond. \$150 each. (810)437-6106.

REMODELING in home sale, Elvis collection, antique & avon red & clear glassware, Baldwin organ, \$200. Personal game computer, boom box, vanity & bench silver tea set, footbath, home spa, christmas items, costumes, desert storm medium jacket & Lots of misc. (517)545-3289.

ROWE-AMI Jukebox, great cond. \$600. (810)632-7143, leave message.

WEIGHT bench & weights, exc. cond., \$75. Wood table, 4 chairs, \$50. Full size microwave, \$50. Microwave stand, \$15. (810)229-7720.

108 Miscellaneous Wanted

1960 -1970 BARBIE, Midge, Francie dolls, clothing, and accessories. Anything. (810)685-2699.

ALL Cameras and photographic equipment. Cash Paid! Call Sam at (810)889-1912.

ANTIQUES, collectibles, almost anything old Call Mary, (810)229-4485

BOAT Trailers, tractors, motorcycles, snowmobiles, misc (810)349-1755 (810)347-2486

CASH paid for Evruide and Johnson snowmobiles, any condition. (517)546-4634.

117 Firewood

FOR sale firewood by the semi-load. Fast delivery, call (517) 348-9870 or (517) 426-3439.

FRESH cut & split pure Oak firewood, \$45 faccord, 4x8x16, delivered. (810) 229-5677.

MIXED Hardwood, 4x8x16 faccord, \$50 Delivered. (810) 437-7061.

MIXED hardwood \$45, 4x8x16. Delivered, 10 cord, \$400. (810) 266-5330, (810) 437-1311.

SEASONED red maple, \$45 faccord, 4x8x16, discounts over \$42.50, pickup only. (517) 546-8867.

SEASONED oak, 2 faccords 4x8x16 split, delivered, \$95 faccord, \$35 split, 5 cord minimum. (313) 449-2692.

SEASONED hardwood, 4x8x17, \$55 faccord. Free delivery within a 7 mile radius of Howell (517) 548-1687.

SEASONED hardwood, 4x8x16 faccord, \$50. Split/delivered. (313) 449-2692.

SEASONED mixed hardwood, 4x8x17, stacked light, \$42 or \$80 for 2. Pickup. (517) 223-7108.

SEASONED mixed hardwoods, 4x8x16, \$40 Delivered available. (517) 521-4801.

SEASONED hard wood split & delivered, \$55 a faccord 4x8x16. (810) 227-9136.

FIREWOOD seasoned hard-wood, 2 1/2 faccords, 4x8x16, delivered \$115. (517) 524-8567.

STORED inside-dry seasoned, mixed hardwood, \$42/cord, 4x8x16, picked up, delivered available (517) 223-9534 rlv

UNSEASONED split, 4x8x16 faccord, \$35 Oak, 5 cord minimum. (313) 449-2692.

118 Building Materials

40 USED 2x6x16 long. Clean & dry. \$4 each. (810) 437-2437.

CUSTOM MOLDING
Specializing in custom molding to suit your remodeling or new construction needs. Call (810) 685-8837 evas

OAK flooring. Select and better, 2 1/4" Red or White Oak, \$2.40/sq ft. No. 2 common, \$1.49. Hard Maple, \$2.40. Wide flooring, \$2.25. 1-800-232-8878

STEEL BUILDINGS-FACTORY DISCOUNTS. Some one of a kind, some specials. Huge savings if received by 2/28 Call Doug (810) 682-3020

119 Lawn, Garden Snow Equipment

40" SNOW blower for MTD or Yardman tractor. Exc. cond. Was \$1000 now \$399. (810) 684-2467.

ARIENS 16hp, hydrostatic trans, hydraulic lift, 48" mower, 4" snowblower w/weights & chains, \$2,100 or best. (517) 546-4101

THESIER Equipment Co.
28342 Pontiac Trail South Lyon
New & Used Lawn Equipment Tractors, Commercial Mowers Service on Most Brands Since 1965
1-800-870-9791
(810) 437-2091

FERGUSON 24 HP. tractor w/3 pt. hitch, 6ft. snowblades, \$2,500. Fisher 7 1/2 ft. snowplow w/ights, controls & frame, \$950. Snowblower for F-830 Series front mount machines, \$1,000. (517) 546-1751.

GROTECH self spreader, swing away mount, like new. \$800. (517) 548-4782.

INTERNATIONAL 284 tractor, 28 hp. w/4 way front blade. (810) 229-2884 or (810) 227-1796.

OTHER SERVICES AND PRODUCTS CAN BE FOUND IN OUR BUSINESS DIRECTORY CLASSIFICATIONS.

SNOW blower, 38in. fits many John Deere, 8-16hp, garden tractors, \$300. (313) 878-6547.

TORO snowblower, 5hp. 2 stage self-propeller. \$600. (810) 437-6458.

WESTERN snowplow, quick hitch \$1,500. (517) 548-5761.

ALASKAN Malamute pups, AKC, shots guaranteed. (810) 437-1174.

ANNOUNCING current Puppy Preschool openings. Obedience & conformation classes too.

RESULTS DOG TRAINING PLUS!
4686 M-59, 1/2 mile E. of Linton (517) 548-4536

AUSTRALIAN Shepherd, beautiful Red Merle male pup, 6 mo old, housebroken, shots, \$295 (810) 229-7353, (810) 220-7387.

BABY Chinchillas, \$30 to \$40. (810) 229-6285.

BABY Chinchillas, 3 mo. old, great pets, \$20 ea. (313) 449-8691.

CHINESE Shar-pei, male & female available. Need loving care. \$75-\$100. (313) 878-0872

CHINESE Shar-Pei, 3 yrs. neutered male, very friendly & happy. Needs fenced yard and TLC. \$75. (810) 229-7353 or (810) 220-7387.

DALMATIAN puppies, AKC, shots and wormed. (517) 521-4837.

DOBERMAN neutered male, house trained, good disposition, no cats (517) 546-8399.

DOG runs. Dog kennels. Dog enclosures. (517) 548-6549.

GERMAN Shep pups, AKC/OFA. Fire & Dnm from Whistledown. (810) 266-4298.

GOLDEN Retriever pups, AKC, have parents, health guaranteed. Stud service. (810) 629-8100.

HUMANIE Society animal adoptions. Sat. 9-1pm. Quality Farm & Fleet, Grand River, Howell.

POMERANIAN toy AKC. All colors, (517) 365-3042.

POT-BELLY pg. 9 mo, white neutered male, housebroken, friendly, adoptable through Animal Aids. (810) 229-7353 or (810) 220-7387.

SIBERIAN Husky pups, AKC Reg Born 12/95. Red w/blue eyes (313) 878-3446 after 5pm.

STUD service. 4 lb. male Yorkshire Terrier. If interested call Rachael. (517) 546-5890.

153 Horse Boarding

\$125 Monthly. Outdoor arena. Exc. care and feed. State land for trail riding. (810) 629-3628.

28 ACRES, quality feed. Stalls, work area, trails. Clean \$120 Fowlerville. (517) 521-4289.

BOARDING, INDOOR ARENA
large outdoor course, 30 acres new 5ft. oak fence, exc. care, daily turnout. Lessons, training available. (810) 750-0961.

BOARDING, lessons, horses for sale, lease - indoor arena, heated observation room, daily turnout, exc. care (810) 360-4740.

COMPLETE Horse care \$135 per month. Box stalls, daily turnout, deworming included Top quality care! (810) 887-4759 after 2pm.

FREE dwarf rabbits to good home. (517) 548-3577.

FREE kitten to good home All black female. (517) 223-0376.

FREE pails. Highland. Delivery available. (810) 887-4892.

FREE rabbit & cage. (517) 548-4992.

FREE unneutered male goat, evenhorns. (517) 223-7386, evenings.

FULL size sofa, green (517) 548-2397.

GERMAN Shepherd male, 2 1/2 yrs., loving, to good home fenced yard (517) 546-6847.

HINDING Dog Rescue Adoptions and placement service. (810) 227-6790.

Ad# Phone# Name Cls Sort Start Stop cl HS

N Wal air conditioner, needs little work. (810) 227-6791.

LEADER dog testing Livingston County Humane Society, (313) 229-7640, Chrs.

MAYTAG dishwasher, runs Shower stall glass door & frame (810) 344-0244.

OAK vanity cabinet, 24in Call Bill after 5pm. Northville, (313) 349-7290.

ORGAN-Conn w/bench, U-haul (810) 878-6666

PORTABLE GE dishwasher, almond, works good, you haul (517) 546-1897

PREGNANCY Helpline. Confidential. Pregnancy test kits. Maternity clothes. Baby needs (810) 229-2100.

REFRIGERATOR, Tappan, almond, clean, (810) 486-5190

ROUND 4' walnut table & 4 chairs, all solid, chair backs need caning. (517) 546-7824

SHEPHERD/Collier mix, good companion for senior citizen (810) 584-5147.

FREE firewood clean, wooden pallets. Miford area. Will deliver Semi-loads (810) 559-7744

TV 26" in wood cabinet, works, slight defect, U haul. (810) 227-3898

Cheryl- I love you so very much, I'm truly blessed having a wife like you You are a gift from God to me, that I will always cherish. With love, Happy Valentines Day Love, David L. Watson

John, love you so much, its been wonderful the last 30 years Love, Jan

MICHELLE! Happy Valentine's Day! With all my love, your husband, Kirk

Roses are red, Violets are Blue Gosh Wait, I sure do love you Laurie

SAMMY BAILO, I LOVE YOU Happy Valentine's Day Love, Susanne

Scotch, be my Valentine Irish

Kelly Happy Valentine's Day. Love Steven

Mike, Your a great husband, your a great Dad, and my best friend I love you alot Love your wife, Teresa Lynn

TO my special angel, I love you! Anthony. I love you bunches, Happy Valentines Your Captain Dad

ANDREA, Happy Valentines Day, to the Worlds Greatest Daughter Love Mom.

DESIREE, Happy Valentine's Day! Love, Mike

TOD, Happy Valentines day to the worlds greatest husband Love, your wife Denise

\$149/Mo.*

'95 WILDCAT TOURING
300 FREE ACCESSORIES INCLUDED W/3-YEAR WARRANTY

\$159/Mo.*

'95 ZR 700
300 Free Accessories Included!

Winter Sale!

ARCTIC CAT
World Class Snowmobiles

E-Z Financing
Credit Applications
Taken by phone
WE TAKE TRADES

(313) 769-9815
(800) 825-5158
4405 W. Jackson Rd.
Ann Arbor, MI

Serving Michigan with integrity since 1963

\$129/Mo.*

'95 ZR 580 EFI
300 Free Accessories Included

\$169/Mo.*

'95 Thunder Cat

'99 DOWN 49/MO.*

'95 KITTY KAT
(only 1 left!)

'95 VMAX 600

'600 FREE ACCESSORIES INCLUDED

'95 VMAX 500 ELECTRIC

YAMAHA

The Power To Satisfy.

YOUR CHOICE

\$119 PER MONTH*

1-800-825-5158
E-Z FINANCING
Credit Applications
Taken by Phone
*with approved credit

Nicholson's
Serving Michigan with integrity since 1963

(313) 769-9815
(800) 825-5158
4405 W. Jackson Rd.
Ann Arbor, MI

'95 PHAZER 480 ELECTRIC

'600 FREE ACCESSORIES OR 2-PLACE TRAILER - INCLUDED

'95 CS340 OVATION

'0" Down + 400 Free Accessories

'95 Touring E

\$95/Mo.*

THINK SNOW!

ski-doo
Engineered For The Way You Ride.

E-Z Financing
Credit Applications
Taken by phone
WE TAKE TRADES

Nicholson's
Serving Michigan with integrity since 1963

(313) 769-9815
(800) 825-5158
4405 W. Jackson Rd.
Ann Arbor, MI

'95 MX-Z

\$129/Mo.*

1 Bln 4x4.

Four Trax* 400

Recommended only for riders 16 years and older. Presenting the '95 Honda FourTrax® 400-the newest, strongest, toughest ATV ever built by Honda.

- All new 395cc engine is built with the crank shaft in line with the wheel base, just like a full-size bulldozer.
- Overhead valve engine design produces slump-pulling power and torque
- Low center of gravity for superb handling
- 5-speed transmission with super low first gear and reverse
- Electric start with recoil-start backup.

Do yourself a big favor in '95. Get a Honda FourTrax Foreman 400.

Nicholson's
Serving Michigan with integrity since 1963

(313) 769-9815
(800) 825-5158
4405 W. Jackson Rd.
Ann Arbor, MI

WINTER SALE

\$119 PER MONTH*

FourTrax* 300 4x4
Recommended only for experienced operators 16 years and older.

BE A RESPONSIBLE RIDER. Remember, ATVs can be hazardous to operate. For your safety, always wear a helmet, eye protection and protective clothing, and never ride on paved surfaces or public roads. Honda recommends that all ATV riders take a training course and read their owner's manual thoroughly. For safety or training information, call the ASI at 1-800-447-4700.

INCLUDES:

- Plow Kit Installed
- Windshield Installed
- 3-Year Warranty

Nicholson's
Serving Michigan with integrity since 1963

(313) 769-9815
(800) 825-5158

'95 Mach I

\$149/Mo.*

GRAND TOURING SE 670

\$149/Mo.*

120 Lawn & Garden Material/Services

NOW Loading crushed concrete 8am-12pm on Fri's, Sat's 8am-12pm other loading, call for appt. 10am to 4pm Fowlerville farm grounds 8800 W. Grand River. (517) 223-6166.

SMALL engine repairs. Mowers, tillers, tractors, outboard motors. Pick up & delivery available. (517) 548-2685.

121 Farm Equipment

2 HEAVY duty front bumpers for Ford or Ferguson tractor. \$40 each. (810) 437-2437.

460 INTERNATIONAL Tractor. 52HP, gas, power steering, ind PTO, 10 spd. trans, last hitch, five hydraulics with 3 outlets, good tires. Runs very good \$2500/best. (313) 449-2909.

5' SELF-PROPELLED power sweeper, 5HP, attaches to front end of tractor or truck. Used twice, \$1500 (810) 437-9943.

ALL parts for Massey Ferguson, Ford, Yanmar, Koh, implements UPS, Vega, MasterCard, Hodges Farm Equipment (810) 629-6481.

BLADES 5, 6, 7 1/2, 6 ft. 3 pt. snowblower. Some used tire chains. Bale elevators, 3 pt. bus saw. Hodges Farm Equipment (810) 629-6481.

FIRST, second cutting hay & straw for sale. Delivery available (810) 629-3628.

JOHN Deere 1520 gas loader, \$5850 John Deere 60 NF, 3 pt. \$1850, Ford 6610 Loader, 1200 hrs., \$13,700, Ford 3600, gas w/hw Quick Attach loader, \$10,400 25 others. Hodges Farm Equipment (810) 629-6481.

FORD 640 wheel tires, Ford 8N's reconditioned, Ford 640 loader, new Massey Ferguson 35, 35 hp, \$3850, Massey Ferguson 30 loader, cab, heat, \$6950. Hodges Farm Equipment (810) 629-6481.

FORD New Holland and Harbord tractors and equipment from Symons in Gaines Always your best deal for the long run. A Plans Welcome (517) 271-8445

122 Business/Office Equipment

BUSINESS phone system, 6 line w/phones, new, \$750. (517) 545-8986

TYPESETTER, CG 7770 w/only film and boxes, \$1000 or trade for? (810) 348-3730

123 Commercial/Industrial/Restaurant Equipment

BARBER and Beauty Shop equipment and tanning booth for sale. (810) 349-4488

GOOSE neck, 2 horse extra large dressing room. Also 16ft. stock trailer. (313) 461-1414.

124 Bargain Buy

BRAND new cocktail table, dark wood. Never used, still in carton. \$35 (810) 227-7809

A BARGAIN BUY

You can advertise any item that is \$50 or less for only \$3.50.

151 Household Pets

21 INCH ears, English Lop Bunny. \$25. (810) 486-2577.

ADOPTABLE pets. Pet Provisions, Brighton, Sat. 10-2pm. Animal Aid (810) 231-4497

AKC German Shepherd male, 8 mos., \$275/best, (313) 449-8714

AKC Golden Retrievers. Must sell. \$125, males. \$225, females. Champions, first shots. (517) 548-9419, 9am-noon or 5pm to 11pm.

AKC Poodles, Yorkie & Poodle stud service. (517) 546-0792.

AKC Weimaraner pups, 4 wks., male/female, tails done, \$350 ea. (313) 498-3788

152 Horses And Equipment

10 YR. old Bay 16H. quarter horse gelding, hunter. Has shown successfully A & B circuit, great for child or adult \$4500. (810) 229-2249.

2 QUARTER Horses 15 1/2 & 16 1/2 hands, exc. pleasure horses, completely broke Good w/children. Must sell. (517) 548-9419, 9am-noon or 5pm to 11pm.

4 HORSE Marlow horse trailer, bumper pull, very good condition dressing room, \$2900. (313) 475-2154.

5 YR. old reg. Chestnut quarter horse mare, 16 1/2 hands, professionally trained Hunt seat western, beautiful jumper. (810) 684-7223

9 YR. OLD AQHA Palomino gelding, 15 1/2 H, western, prancer, experienced riders only, \$1900, (810) 534-5839

AI CERTIFIED, Licensed Farrier. Shoeing, Trims, Dental Reasonable John (810) 887-4303

ADAM Panacci - Corrective trimming and shoeing (313) 449-0152

ALL types of horses and ponies wanted. References available. (810) 437-2857, (810) 437-1337.

BLACK thoroughbred gelding, 16h, elegant mover. (810) 437-6156

BUYING HORSES. We're always in the market for trail horses, fair market value (810) 347-1068.

GOOSE neck, 2 horse extra large dressing room. Also 16ft. stock trailer. (313) 461-1414.

EXCELLENT Pinto pony, black/white, willing to lease to exp. hunter jumper person. Must be willing to show & take full responsibility. (810) 486-2577.

MJMHA Tack sale, double the space, South Lyon Middle School, Pontiac Trail 9 Mile, \$1 donation, Feb. 18, 12-4, (313) 426-2038 for table

REG. Arabian gelding, 15 1/2 hands, dark bay, will do anything. Needs exp. rider. \$3,300 (517) 348-5720 days, (517) 348-5341 ask for Jodi.

WELSH Stallion, stud service. Exc. temperament, outstanding babies, future hunter, buggy ponies (810) 486-2577.

153 Horse Boarding

1 YR old cat, all shots, neutered, to good home (810) 486-4612.

2 1/4 YR. old Beagle, male, free to go good home (810) 229-8764, after 4:30pm.

3 CATS black, tortois - to good home. (810) 227-4310.

50 GALLON electric hot water tank, working condition. (810) 229-2434, before 2pm.

7 BROKEN appliances. You haul away. (313) 426-3263

ADULT male cat, well mannered. Dawdled, neutered. Too good home only (313) 729-7321.

ALASKAN Husky 8 yrs. old, spayed, all shots free to good home (810) 229-4634

ALASKAN Malamute Rescue Adoptions and placement service. (517) 548-3437

BUCKLE and tan Coon Hound puppies, 8 wks. No papers, will be big! Highland, (810) 887-0153.

BLUE swivel chair, sofa with 2 recliners (517) 548-3435.

CLOTHING, Men, 7pm-8pm. Howell Church of Christ, 1385 W Grand River, (517) 546-1931.

154 Pet Supplies

10x6 CHAIN Link Dog Kennel \$160. (810) 227-9391

155 Animal Services

DOG boarding, short & long term, clean & heated kennels. Reasonable. (810) 437-2157.

PROFESSIONAL dog grooming \$15 includes all, 25 years experience. Pinckney area. McGregor Rd. (313) 878-2015

162 In Memoriam

BETTY, you're my Valentine Love, Larry. P.S. Let's do 30 more.

163 Happy Ads

Be my Valentine, Mom, Hilary & Anthony. I love you bunches, Dad

To my special angel, I love you! Happy Valentines Your Captain Dad

Kelly Happy Valentine's Day. Love Steven

Mike, Your a great husband, your a great Dad, and my best friend I love you alot Love your wife, Teresa Lynn

DESIREE, Happy Valentine's Day! Love, Mike

TOD, Happy Valentines day to the worlds greatest husband Love, your wife Denise

THIS WEEK'S SPECIALS

SAVE A LOT WITH BOB JEANNOTTE

1995 GRAND AM SE COUPE

Air automatic transmission power locks ABS brakes air bag, bucket seats much more. Stk #950280

UNDER 30 PRICE

\$12,895*

IF QUALIFIED GM OPT II DEDUCT \$722.95

36 MO. SMART LEASE **\$219****

SUNFIRES, TRANS AM'S JIMMYS SUBURBANS IN STOCK FOR IMMEDIATE DELIVERY

Enhanced 4.3 V6 air 4 spd auto trans, driver air bag, ABS brakes power windows & locks, tilt and cruise plum, wheels, power driver seat and keyless entry 2 WD overhead console AM FM cassette and much more! Stk #957228

36 MO. **\$329****

SMART LEASE

GM OPT. II LEASE PAYMENT **\$299****

1995 JIMMY 4 DOOR

Enhanced 4.3 V6 air 4 spd auto trans, driver air bag, ABS brakes power windows & locks, tilt and cruise plum, wheels, power driver seat and keyless entry 2 WD overhead console AM FM cassette and much more! Stk #957228

36 MO. **\$329****

SMART LEASE

GM OPT. II LEASE PAYMENT **\$299****

BOB JEANNOTTE PONTIAC-GMC TRUCK

453-2500

GM Employees Dept 1 - Option II PEP Plan HEADQUARTERS Suppliers Welcome

14949 Sheldon Road (Just north of M-14 Jeffries Fwy) Hours: Mon & Thurs 9-6 Tues, Wed, Fri 9-9

TRI COUNTRY CREDIT DEALERS

168

Entertainment

D.J. Music for all occasions, all types, available. Dora J. (517)223-8572 after 6pm., weekdays

DOUG'S DJ Service. Weddings, parties, all occasions (517)546-2333

KJ KARAOKE & DJ Service. Professional Sound & service. Wedding Special - Book Now! (810)227-7928 1-800-377-KJ.DJ.

173

Lost

2 GOLDEN Retrievers, male & female, Spencer/Pleasant Valley. Reward, 2/2/95, (810)227-6462

6 MO. old German Shepherd male 59 lb. puppy, Sarah & Neil area. Reward, (513)878-9316

AUSTRALIAN Shepherd, black white tan/white, male, Allen Rd & Owosso, (517)223-5958

BEAGLE, female, orange collar. Reward, 2-2-95, Linton/Grand River, Howell, (513)697-2337

BROWN & gray tabby cat, 2 yrs. old approx. M-50 & M Ave. area. (517)546-6947 after 5pm

CAT, orange, neutered male. Looks like Morris, Hyne Rd. and Old 23. Reward, (810)227-7623

LOST dogs. Male Rottweiler with tail. Male shepherd/chow. Reward, Highland area, (810)889-2314

TERRIER mix, black & white, female. Lost Hickory Ridge & Broadview Ln. (810)887-6738

174

Found

2-3-95, Mason Burkhardt Rd area. White male poodle type dog. (517)546-8103

CAT, black & white, declawed, W. Main & Woodhill area, Northville. (810)349-0278

CAT, gold tiger striped, Webberville Trailer Park. (517)521-4216

SET of car & house keys found on Roosevelt in Howell Call Howell Police to claim.

1990 32' CITIAIR-CHATEAU travel trailer w/expand-a-room, used 2 mos. like new, \$9,900 firm (517)546-6546

1976 HONDA 750 for parts. Best offer. (810)231-2418

1985 HONDA 3 wheeler. Low hours. Garage kept. Exc. cond. \$600/best. (810)246-8051 (810)231-1913

1985 YAMAHA IT-200. Exc. shape, extra's \$875. (810)231-1236

1992 SUZUKI RM-125. Nice condition. \$1,500. (517)546-2569

CYCLE Haven Motorcycle Repair. Any make, any model, any year. (517)546-4860

RECEIVE A COPY OF OUR AUTO ADS ON TUESDAY AT NOON FOR A \$30 PREPAID CHARGE. CALL THE GREEN SHEET FOR DETAILS. (810)348-3022 or (810)227-4436

WANTED small 4 wheelers & small motorcycles, any cond. Call (517)546-3478

1990 HONDA 4 track 300, bought new 1993, low hrs. exc. cond., asking \$3700. (810)220-3433

1994 BANSHEE. Low hours Must sell. (810)629-5378, (810)632-7542

1979 ARCTICAT Panthera. 500cc. Good condition. Very fast \$1,000 or best offer. (810)231-3257

1979 YAMAHA 440. A real sleeper. Runs very strong nice clean sled, easy to start. \$795 (810)437-8916

1980 POLARIS 340. Runs strong, good condition. Extra belt & tools. Ready for the north. \$795 or best. (810)437-8916

1984 YAMAHA Phazer. Reduced to \$1,800. Must sell. (810)887-4985

1987 ARCTIC CAT Cougar 500cc, 1900 miles, runs exc. \$2000. (810)227-1453

1988 YAMAHA Phazer & XLV. Both have electric start & hand warmers. Also 1989 Sno-bird trailer. Low miles. \$4,800 for all. (517)546-1751

1992 VMAX 4. 750cc, M/10 suspension, new track, low miles. Mary extras. \$5,000. Beeper. (810)905-8162, (810)220-0536

1993 ARCTIC Cat Wild Cat, 1600 miles, reverse, studded, custom pin striping, exc. cond. \$5,400. 1994 Floe 8x12 aluminum trailer, w/Bar Cat top, \$2,350. (517)223-8419 after 5pm.

1993 ARCTIC Cat Wild Cat 700. Low miles. Studs, cover, carbides. Show room cond. \$4995. (517)546-6232

1984 YAMAHA Phazer. Reduced to \$1,800. Must sell. (810)887-4985

1987 ARCTIC CAT Cougar 500cc, 1900 miles, runs exc. \$2000. (810)227-1453

1988 YAMAHA Phazer & XLV. Both have electric start & hand warmers. Also 1989 Sno-bird trailer. Low miles. \$4,800 for all. (517)546-1751

1992 VMAX 4. 750cc, M/10 suspension, new track, low miles. Mary extras. \$5,000. Beeper. (810)905-8162, (810)220-0536

1993 ARCTIC Cat Wild Cat, 1600 miles, reverse, studded, custom pin striping, exc. cond. \$5,400. 1994 Floe 8x12 aluminum trailer, w/Bar Cat top, \$2,350. (517)223-8419 after 5pm.

1993 ARCTIC Cat Wild Cat 700. Low miles. Studs, cover, carbides. Show room cond. \$4995. (517)546-6232

1984 YAMAHA Phazer. Reduced to \$1,800. Must sell. (810)887-4985

1987 ARCTIC CAT Cougar 500cc, 1900 miles, runs exc. \$2000. (810)227-1453

1988 YAMAHA Phazer & XLV. Both have electric start & hand warmers. Also 1989 Sno-bird trailer. Low miles. \$4,800 for all. (517)546-1751

1992 VMAX 4. 750cc, M/10 suspension, new track, low miles. Mary extras. \$5,000. Beeper. (810)905-8162, (810)220-0536

1993 ARCTIC Cat Wild Cat, 1600 miles, reverse, studded, custom pin striping, exc. cond. \$5,400. 1994 Floe 8x12 aluminum trailer, w/Bar Cat top, \$2,350. (517)223-8419 after 5pm.

1993 ARCTIC Cat Wild Cat 700. Low miles. Studs, cover, carbides. Show room cond. \$4995. (517)546-6232

1984 YAMAHA Phazer. Reduced to \$1,800. Must sell. (810)887-4985

1987 ARCTIC CAT Cougar 500cc, 1900 miles, runs exc. \$2000. (810)227-1453

1988 YAMAHA Phazer & XLV. Both have electric start & hand warmers. Also 1989 Sno-bird trailer. Low miles. \$4,800 for all. (517)546-1751

1992 VMAX 4. 750cc, M/10 suspension, new track, low miles. Mary extras. \$5,000. Beeper. (810)905-8162, (810)220-0536

1993 ARCTIC Cat Wild Cat, 1600 miles, reverse, studded, custom pin striping, exc. cond. \$5,400. 1994 Floe 8x12 aluminum trailer, w/Bar Cat top, \$2,350. (517)223-8419 after 5pm.

1993 ARCTIC Cat Wild Cat 700. Low miles. Studs, cover, carbides. Show room cond. \$4995. (517)546-6232

1984 YAMAHA Phazer. Reduced to \$1,800. Must sell. (810)887-4985

1987 ARCTIC CAT Cougar 500cc, 1900 miles, runs exc. \$2000. (810)227-1453

1988 YAMAHA Phazer & XLV. Both have electric start & hand warmers. Also 1989 Sno-bird trailer. Low miles. \$4,800 for all. (517)546-1751

1992 VMAX 4. 750cc, M/10 suspension, new track, low miles. Mary extras. \$5,000. Beeper. (810)905-8162, (810)220-0536

AUTO DEALS YOU'LL

Love

USED CARS FROM FEIGLEY MOTORS

1995 BUICK RIVIERA

(Demo), only 4,000 miles, supercharges V6 engine, Red leather interior, loaded, originally \$32,000, now only **\$28,995**

1995 OLDSMOBILE SILHOUETTE MINIVAN

Only 820 miles, pwr. sliding door, leather interior, fully loaded, new, \$23,000, now only **\$20,888**

1994 BUICK ROADMASTER

V8 engine, leather interior, low mileage, FLORIDA CAR, only 21,000 miles **\$18,995**

1994 CHEVROLET LUMINA MINIVAN

Still has factory warranty, loaded, ONLY 12,000 miles, SAVE, SAVE, SAVE **\$16,850**

1994 OLDSMOBILE CUTLASS CIERA 4 DR.

V6 engine, loaded, only 13,000 miles **\$13,688**

1993 CHEVROLET S10 PICKUP

V6, engine, very clean, ONLY 19,000 miles **\$9995**

1990 OLDSMOBILE TORONADO 2 DR.

3.8 L V6 engine, loaded, one owner cream puff, low miles, hurry, this one won't last long **\$9995**

1990 GMC FULL SIZE PICK-UP

Very clean, V6, auto, only 40,000 miles, great work truck **\$9995**

1992 MERCURY CAPRI CONVERTIBLE

5 speed, Silver color, ONLY 25,000 miles, summer will be here soon, SAVE, ONLY **\$8995**

1992 CHEVROLET S10 PICK-UP

5 speed, 4 cyl., White, 51,000 miles, clean **\$7995**

1991 OLDSMOBILE CALAIS 4 DR.

4 cyl., auto, A/C, only 44,000 miles **\$5995**

1990 CHEVROLET GEO STORM 2 DR.

4 cyl., A/C, very clean car **\$5995**

FEIGLEY MOTOR SALES

750 G.M. Road
MILFORD
(810) 684-1414GM ACCELERATED EARNINGS NETWORK 10%
The GM Card
On Parts & Service

169 Special Notices

1 AA Affordable Howell Minister, Non-denominational, will perform your wedding ceremony. Your home, hall, anywhere. Licensed & ordained. (517)546-7371

4 TICKETS, Eagles, Feb. 16, Palace, Section 214, \$85 each. (517)223-8434

AAA affordable wedding. Minister will marry you anywhere, at home, yard or hall. Ordained and licensed. (810)437-1890

ADOPTION A LOVE STORY. Pregnant? Wish to choose a loving adoptive couple for your baby? Call Jane & Dennis at home: 1-800-374-4662. We're working with a reputable adoption agency

BINGO. Knights of Columbus. 3555 E. Grand River, Howell. (Next to Wal-Mart) Tuesday 7pm & Wednesday 11am.

DAYTONA 500 weekend. 2 airline tickets round trip Feb. 15-19. \$215 each. (513)591-7755 Karen

DEFAULT of rental payments: No. 99, Gary Tiller, No. 113, Donna Suttles; No. 151, Troy Valle, No. 268, Dennis Collins; No. 324, Mantza Peak, No. 339, Julie Ann Spicer, No. 6 Howell, Tracy Totten. Household, personal and misc. Sale date: 3-10-95, 1pm. U-Store, Brighton, 5850 Whitmore Lx Rd. Brighton (810)227-1376

DEFAULT of rental payment. Steven Tam, #177, sale of personal and household belongings, sale date, March 11, 1995, 1 p.m. For information call U-Store, (810)437-1600

"FRIENDSHIP FOR SINGLES" MEET NEW PEOPLE. Select dating. (513)945-9422

HERBALIFE INDEPENDENT DISTRIBUTOR. Call me for products, 1-800-797-0877

NATURAL solution. Nutritional program for health energy weight loss. Chinese secrets for energy and longevity. Call for appointment. (517)548-6683

NEED permanent bowler for rest of the season. Fowlerville area. (517)548-5435

NOTICE is given that the contents of Unit C-28, rented by Mary Jo Kerr will be sold by public auction at 12noon on Feb. 16, 1995 at Pirates Cove Self Storage Inc., 1241 E. M-36, Pinckney.

SELF Defense, Karate classes. Also private lessons available. (517)548-6549

1976 HONDA 750 for parts. Best offer. (810)231-2418

1985 HONDA 3 wheeler. Low hours. Garage kept. Exc. cond. \$600/best. (810)246-8051 (810)231-1913

1985 YAMAHA IT-200. Exc. shape, extra's \$875. (810)231-1236

1992 SUZUKI RM-125. Nice condition. \$1,500. (517)546-2569

CYCLE Haven Motorcycle Repair. Any make, any model, any year. (517)546-4860

RECEIVE A COPY OF OUR AUTO ADS ON TUESDAY AT NOON FOR A \$30 PREPAID CHARGE. CALL THE GREEN SHEET FOR DETAILS. (810)348-3022 or (810)227-4436

WANTED small 4 wheelers & small motorcycles, any cond. Call (517)546-3478

1990 HONDA 4 track 300, bought new 1993, low hrs. exc. cond., asking \$3700. (810)220-3433

1994 BANSHEE. Low hours Must sell. (810)629-5378, (810)632-7542

1979 ARCTICAT Panthera. 500cc. Good condition. Very fast \$1,000 or best offer. (810)231-3257

1979 YAMAHA 440. A real sleeper. Runs very strong nice clean sled, easy to start. \$795 (810)437-8916

1980 POLARIS 340. Runs strong, good condition. Extra belt & tools. Ready for the north. \$795 or best. (810)437-8916

1984 YAMAHA Phazer. Reduced to \$1,800. Must sell. (810)887-4985

1987 ARCTIC CAT Cougar 500cc, 1900 miles, runs exc. \$2000. (810)227-1453

1988 YAMAHA Phazer & XLV. Both have electric start & hand warmers. Also 1989 Sno-bird trailer. Low miles. \$4,800 for all. (517)546-1751

1992 VMAX 4. 750cc, M/10 suspension, new track, low miles. Mary extras. \$5,000. Beeper. (810)905-8162, (810)220-0536

1993 ARCTIC Cat Wild Cat, 1600 miles, reverse, studded, custom pin striping, exc. cond. \$5,400. 1994 Floe 8x12 aluminum trailer, w/Bar Cat top, \$2,350. (517)223-8419 after 5pm.

1993 ARCTIC Cat Wild Cat 700. Low miles. Studs, cover, carbides. Show room cond. \$4995. (517)546-6232

1984 YAMAHA Phazer. Reduced to \$1,800. Must sell. (810)887-4985

1987 ARCTIC CAT Cougar 500cc, 1900 miles, runs exc. \$2000. (810)227-1453

1988 YAMAHA Phazer & XLV. Both have electric start & hand warmers. Also 1989 Sno-bird trailer. Low miles. \$4,800 for all. (517)546-1751

1992 VMAX 4. 750cc, M/10 suspension, new track, low miles. Mary extras. \$5,000. Beeper. (810)905-8162, (810)220-0536

1993 ARCTIC Cat Wild Cat, 1600 miles, reverse, studded, custom pin striping, exc. cond. \$5,400. 1994 Floe 8x12 aluminum trailer, w/Bar Cat top, \$2,350. (517)223-8419 after 5pm.

1993 ARCTIC Cat Wild Cat 700. Low miles. Studs, cover, carbides. Show room cond. \$4995. (517)546-6232

1984 YAMAHA Phazer. Reduced to \$1,800. Must sell. (810)887-4985

1987 ARCTIC CAT Cougar 500cc, 1900 miles, runs exc. \$2000. (810)227-1453

1988 YAMAHA Phazer & XLV. Both have electric start & hand warmers. Also 1989 Sno-bird trailer. Low miles. \$4,800 for all. (517)546-1751

1992 VMAX 4. 750cc, M/10 suspension, new track, low miles. Mary extras. \$5,000. Beeper. (810)905-8162, (810)220-0536

1993 ARCTIC Cat Wild Cat, 1600 miles, reverse, studded, custom pin striping, exc. cond. \$5,400. 1994 Floe 8x12 aluminum trailer, w/Bar Cat top, \$2,350. (517)223-8419 after 5pm.

1993 ARCTIC Cat Wild Cat 700. Low miles. Studs, cover, carbides. Show room cond. \$4995. (517)546-6232

1984 YAMAHA Phazer. Reduced to \$1,800. Must sell. (810)887-4985

1987 ARCTIC CAT Cougar 500cc, 1900 miles, runs exc. \$2000. (810)227-1453

1988 YAMAHA Phazer & XLV. Both have electric start & hand warmers. Also 1989 Sno-bird trailer. Low miles. \$4,800 for all. (517)546-1751

1992 VMAX 4. 750cc, M/10 suspension, new track, low miles. Mary extras. \$5,000. Beeper. (810)905-8162, (810)220-0536

1993 ARCTIC Cat Wild Cat, 1600 miles, reverse, studded, custom pin striping, exc. cond. \$5,400. 1994 Floe 8x12 aluminum trailer, w/Bar Cat top, \$2,350. (517)223-8419 after 5pm.

1993 ARCTIC Cat Wild Cat 700. Low miles. Studs, cover, carbides. Show room cond. \$4995. (517)546-6232

1984 YAMAHA Phazer. Reduced to \$1,800. Must sell. (810)887-4985

1987 ARCTIC CAT Cougar 500cc, 1900 miles, runs exc. \$2000. (810)227-1453

1988 YAMAHA Phazer & XLV. Both have electric start & hand warmers. Also 1989 Sno-bird trailer. Low miles. \$4,800 for all. (517)546-1751

173

Lost

2 GOLDEN Retrievers, male & female, Spencer/Pleasant Valley. Reward, 2/2/95, (810)227-6462

6 MO. old German Shepherd male 59 lb. puppy, Sarah & Neil area. Reward, (513)878-9316

AUSTRALIAN Shepherd, black white tan/white, male, Allen Rd & Owosso, (517)223-5958

BEAGLE, female, orange collar. Reward, 2-2-95, Linton/Grand River, Howell, (513)697-2337

BROWN & gray tabby cat, 2 yrs. old approx. M-50 & M Ave. area. (517)546-6947 after 5pm

CAT, orange, neutered male. Looks like Morris, Hyne Rd. and Old 23. Reward, (810)227-7623

LOST dogs. Male Rottweiler with tail. Male shepherd/chow. Reward, Highland area, (810)889-2314

TERRIER mix, black & white, female. Lost Hickory Ridge & Broadview Ln. (810)887-6738

1976 HONDA 750 for parts. Best offer. (810)231-2418

1985 HONDA 3 wheeler. Low hours. Garage kept. Exc. cond. \$600/best. (810)246-8051 (810)231-1913

1985 YAMAHA IT-200. Exc. shape, extra's \$875. (810)231-1236

1992 SUZUKI RM-125. Nice condition. \$1,500. (517)546-2569

CYCLE Haven Motorcycle Repair. Any make, any model, any year. (517)546-4860

RECEIVE A COPY OF OUR AUTO ADS ON TUESDAY AT NOON FOR A \$30 PREPAID CHARGE. CALL THE GREEN SHEET FOR DETAILS. (810)348-3022 or (810)227-4436

WANTED small 4 wheelers & small motorcycles, any cond. Call (517)546-3478

1990 HONDA 4 track 300, bought new 1993, low hrs. exc. cond., asking \$3700. (810)220-3433

1994 BANSHEE. Low hours Must sell. (810)629-5378, (810)632-7542

1979 ARCTICAT Panthera. 500cc. Good condition. Very fast \$1,000 or best offer. (810)231-3257

1979 YAMAHA 440. A real sleeper. Runs very strong nice clean sled, easy to start. \$795 (810)437-8916

1980 POLARIS 340. Runs strong, good condition. Extra belt & tools. Ready for the north. \$795 or best. (810)437-8916

1984 YAMAHA Phazer. Reduced to \$1,800. Must sell. (810)887-4985

1987 ARCTIC CAT Cougar 500cc, 1900 miles, runs exc. \$2000. (810)227-1453

1988 YAMAHA Phazer & XLV. Both have electric start & hand warmers. Also 1989 Sno-bird trailer. Low miles. \$4,800 for all. (517)546-1751

1992 VMAX 4. 750cc, M/10 suspension, new track, low miles. Mary extras. \$5,000. Beeper. (810)905-8162, (810)220-0536

1993 ARCTIC Cat Wild Cat, 1600 miles, reverse, studded, custom pin striping, exc. cond. \$5,400. 1994 Floe 8x12 aluminum trailer, w/Bar Cat top, \$2,350. (517)223-8419 after 5pm.

1993 ARCTIC Cat Wild Cat 700. Low miles. Studs, cover, carbides. Show room cond. \$4995. (517)546-6232

CHAMPION

We're pricing every pre-owned vehicle so low that you'll only need ONE DOLLAR DOWN with approved credit to drive one home.



We promise that during this "DOLLAR DOWN SELLATHON" we'll make you a deal you didn't think possible! Drive your vehicle home with only ONE DOLLAR DOWN!

Dollar Down Sellathon

Central Michigan's Used Car Capitol!

1-800-800-6930

1 HOWELL USED CARS
904 E. Grand River, Howell, MI
Across from Bowl-E-Drome at Grand River and National
ROCK BOTTOM PRICING

'85 FORD RANGER 4x4 auto V6 w/whopper \$2,695	'88 FORD RANGER 4x4 V6 alum wheels runs great \$3,495	'87 S-10 BLAZER 2 dr, 4x4 auto pwr wind, locks, tilt, cruise \$5,995	'93 GEO TRACKER Auto, air, case 4x4 LSI \$11,495
'92 DODGE GRAND CARAVAN SE 7 pass V6 lug rack \$10,995	'92 LUMINA Z-34 Auto, air, case pwr 3.4 V6 \$11,795	'92 PONTIAC BONNEVILLE SSE, pwr wind locks, ABS, moonroof & more \$13,995	'93 FORD FESTIVA Perfect for your budget, low down low monthly \$4,995
'93 CHEVY C-1500 Ext. cab auto 4x4 low low price! \$13,495	'90 OLDSMOBILE CUTLASS SUPREME SL Auto, air, case, pwr \$5,195	'91 DODGE SPIRIT 4 Dr auto, air, luxury for your budget \$6,995	'93 CHEVY LUMINA 4 Dr, auto, air, case V6 like new \$9,995
'93 GMC SONOMA Ext. cab auto 4x4 low miles alum wheels \$10,995	'92 GRAND PRIX SE Auto, air, case, wind locks, tilt, cruise \$10,995	'91 DODGE DYNASTY LE auto, air V6 sharp car \$8,495	'87 GMC VANDURA Hi top conversion low miles, TV captain's chair \$7,995

APPROVED AUTO LOANS
This location has to approve 67 auto loans by Feb. 28, 1995... Regardless of past credit history. 2 E-Z qualifications: You must be employed & have a trade or down payment. When others say no! We welcome you! Call for approval number 1-800-800-6930 Phone applications accepted
ROCK BOTTOM PRICING!
ROCK BOTTOM PRICING!

517-545-8800

2 CHAMPION CHEVY-GEO
5000 E. Grand River, Howell, MI
Exit 141 and Grand River

'83 BLAZER 4X4 Black, 5 speed V-6 \$1,995 or '99 mo.	'94 CHEVY CAVALIER 2 Door, Teal auto \$8,995 or '163 mo.	'88 FORD AEROSTAR Low miles very clean \$5,450 or '189 mo.	'89 CHEVY S-10 4x4 4.3L V-6 \$3,995 or '99 mo.
'90 OLDS CUTLASS SS Loaded Red \$6,995 or '189 mo.	'92 PONTIAC SUNBIRD 4 DR. Clean white \$7,450 or '119 mo.	'91 CHEVY S-10 Rally wheels, low miles, runs great \$6,995 or '145 mo.	'92 PONTIAC BONNEVILLE SE Loaded, Polo Green \$12,995 or '250 mo.
'92 CHEVY ASTRO VAN Super clean loaded \$7,995 or '144 mo.	'92 INTEGRA RS Teal low miles super clean \$13,995 or '230 mo.	'91 GEO TRACKER 4X4 LSI package convertible, economy, only \$8,450 or '189 mo.	'93 DODGE STEALTH Low miles, black very clean \$17,995 or '320 mo.
'91 CHEVY ASTRO VAN CL EXT 8 pass auto air loaded, pwr all only \$10,995 or '220 mo.	'92 BLAZER 4X4 Auto, air, loaded \$12,995 or '220 mo.	'94 S-10 BLAZER 4X4 TAHOE Loaded, low miles, only \$18,895 or '299 mo.	'94 CHEVY Z-28'S 3 to choose, 1 top, low miles, special purchase Starting at \$17,450 or under '28 mo.

OVER 40 4x4s In STOCK!
BLAZERS - JEEPS - TRACKERS - EXT. CABS
'86-'95s "ALL READY FOR DELIVERY" '86-'95s
- WINTER BLOWOUT 4 X 4'S -

810-227-0616

3 BRIGHTON USED CARS
331 Grand River, Brighton, MI
Downtown Brighton

'93 FORD TAURUS GL Automatic, tilt, cruise, V-6, good miles VERY Clean! \$8,495 or '149 mo.	'93 CHEVY LUMINA Europort Pkg., fully equipped! A Real Must See! \$8,495 or '149 mo.	'92 GEO METRO Good miles, extra clean! 40 mpg, ready to go today \$3,995 or '99 mo.	'90 CHEVY BERETTA GT V-6, power windows and locks, tilt, cruise VERY SHARP! \$5,995 or '139 mo.
'91 GEO STORM Auto, air, cassette low miles, Bright Red! \$4,995 or '99 mo.	'91 CHEVY LUMINA 2-DR. 3 to choose from runs & looks like new! Miles low very clean! Starting at \$8,495 or '178 mo.	'87 FORD TEMPO Auto FWD air, very clean \$2,995 or '109 mo.	'89 MERCURY TOPAZ GS Auto, 4 cyl., low miles, Runs Like New! Extra, Extra Clean! \$3,990 or '109 mo.
'89 PONTIAC GRAND AM LE Auto, 4 cyl., good miles, Runs Super! Must Drive Today! \$3,999 or '99 mo.	'90 ASTRO RS V8 auto, pwr windows, locks, tilt, cruise \$7,950 or '146 mo.	'90 OLDS CUTLASS SUPREME SL Fully loaded! Runs Like New! New! Extra Clean! Drive home for only \$5,900 or '149 mo.	'85 FORD F150 XLT LARIAT Auto V8, windows locks very sharp! \$2,995 or '99 mo.
'94 CHEVY CAVALIER Low miles! Super clean! Cheaper than real Must See! \$9,500 or '190 mo.	'91 CHEVY SUBURBAN Nothing like one of these! A Real Clean Truck! Check it out today! \$14,470 or '259 mo.	'94 CHEVY S-10 LS Auto V6, cassette, low miles, Very Clean! \$9,980 or '195 mo.	'90 CHEVY S-10 EXTENDED CAB V-6 auto, low miles, A Real Clean Truck! Truck buyers, the ones for you \$6,450 or '139 mo.

We Finance Anyone!!
Call Brighton Lot Only
1-800-586-6868 or 1-810-227-0616
*Must be 18 yrs. old & employed for 6 mos. w/trade or down pymt.

BAD CREDIT? BANKRUPT?
2-E-Z QUALIFICATIONS
1. You must be employed.
2. Have a trade or down payment.
MORE THAN 350 VEHICLES AVAILABLE!
RE-ESTABLISH REAL CREDIT TODAY!
Limited funds available
Reserve your loan today!
(810) 227-0616
Ask For Dave Gable

PROGRAM CARS
SAVE OVER \$5000!!
LUMINA APV 1994s **CORVETTE'S**
NOW \$224* A Mo.** **NOW \$399**** A Mo.**
Factory program vehicles have remainder of factory warranty up to 36,000 miles

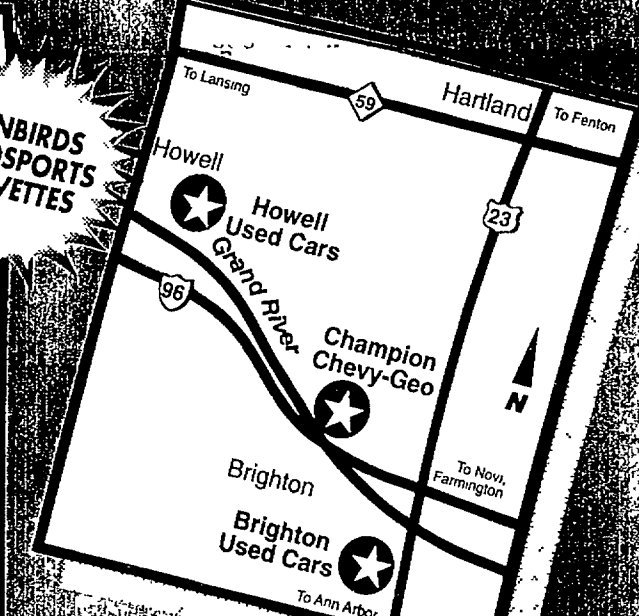

1994 GEO TRACKER
Convertible, 5 speed, bucket seats, 1.6 litre engine & more
\$9,995*
Was \$12,459 FTB Sk 4693

1995 S-SERIES 4X4
V-6, alum. wheels, AM-FM cass., LS Package
\$15,995*
Sk 560 FTB Was \$18,509

1994 GEO METRO
5 speed, AM/FM, air, rear defrost
\$8,695*
Sk #767 Was \$10,110 FTB

1994 ASTRO VAN
Rear defrost, air, power windows, locks, tilt, cruise & more
\$18,995*
Sk 4660 Was \$21,819

1995 BERETTA
4 cyl., auto., air, cassette, tilt & more
\$11,695*
Was \$14,694 Sk #598

NOW IN STOCK!
'94 & '95 SUBURBANS
Loaded, Silverados
8 TO CHOOSE FROM

YOUR DISCOUNT CHEVY-GEO STORE
CHAMPION
GEO
HOURS: 10:00 AM - 6:00 PM MON-FRI, 10:00 AM - 5:00 PM SAT, 12:00 PM - 5:00 PM SUN
100 E. GRAND RIVER AT EXIT 141 I-96
517-545-8800 810-227-0616



WE'RE LOADED WITH VANS OVER 255 IN-STOCK!

**OVER 200 USED CARS
TO CHOOSE FROM!**

WHOLESALE TO THE PUBLIC EXPLORER 4x4s

America's Preferred Sport Utility

'92 EXPLORER 4 DR XLT Leather, low miles, deep emerald green	'93 EXPLORER XLT 4 DR Full power, 31,000 miles
'93 EXPLORER 4 DR XLT Loaded, full power, 26,000 miles, one of a kind	'93 EXPLORER XLT 4 DR Full power, 14,000 miles, won't last long
'93 EXPLORER 4 DR XLT Sport bucket interior, low miles, black beauty	'93 EXPLORER 4 DR XLT 2 tone grey, sport bucket interior, must sell
'93 EXPLORER 2 DR SPORT Automatic, full power, red & ready	'94 EXPLORER 4 DR Loaded, auto., low miles, XLT, must see
'94 EXPLORER 4 DR XLT Leather, sunroof, trailer tow	'94 EXPLORER 4 DR XLT Trailer tow, full power, low miles, a real cream puff

'92 FORD AEROSTAR Loaded \$8995	'92 CHEVY CAVALIER \$6523 ²²	'92 BUICK CENTURY Like new, Mr. Phillip's special, only \$7424
'92 TAURUS LX Loaded \$7225 ²⁴	'92 GEO METRO XFL Great first car \$5126 ²⁵	'93 MAZDA RX7 Low miles, twin turbo, like new \$24,995
'91 CHEVY CAMARO RS Black beauty, t-tops, megs, V8, wow \$7380 ²¹	'91 CHEVY CAVALIER Low miles \$5138 ²⁶	'91 FORD ESCORT Air, auto., stereo \$4995
'91 FORD F150 XLT Alabama truck, wow \$9424 ²²	BEST OFFER	'88 LINCOLN CONTINENTAL Loaded \$6995
'90 LINCOLN CONTINENTAL SIGNATURE SERIES 3 to choose from, starting at \$7995	'89 FORD PROBE LX Air, auto., p.s., p.b. BEST OFFER	'89 FORD TEMPO \$5555
'87 CHEVY CELEBRITY 4 DR Auto., air BEST OFFER	'87 PONTIAC FIREBIRD Great 1st car \$3995	'83 PONTIAC 6000 LE Wow \$995
'88 FORD RANGER SUPER CAB P/U Air, V6 \$3995	'87 JEEP P/U 4x4 4.0 6 cyl \$4395	'86 FORD MUSTANG LX Auto., AM/FM tape, wow \$2995

227-7253

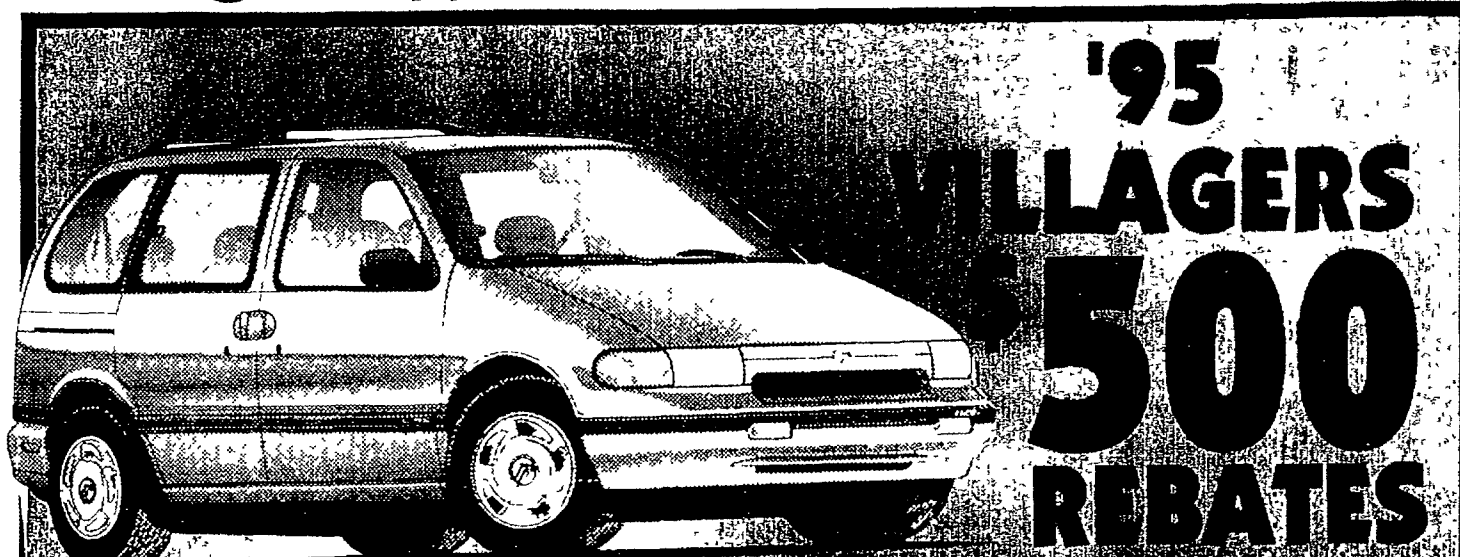

**'95
VILLAGERS
\$500
REBATES**



**'95
AEROSTARS
\$1000
REBATES**



**'95 WINDSTARS
\$500
REBATES**
on our leasing program.
Hurry In For Our Great
Selection!

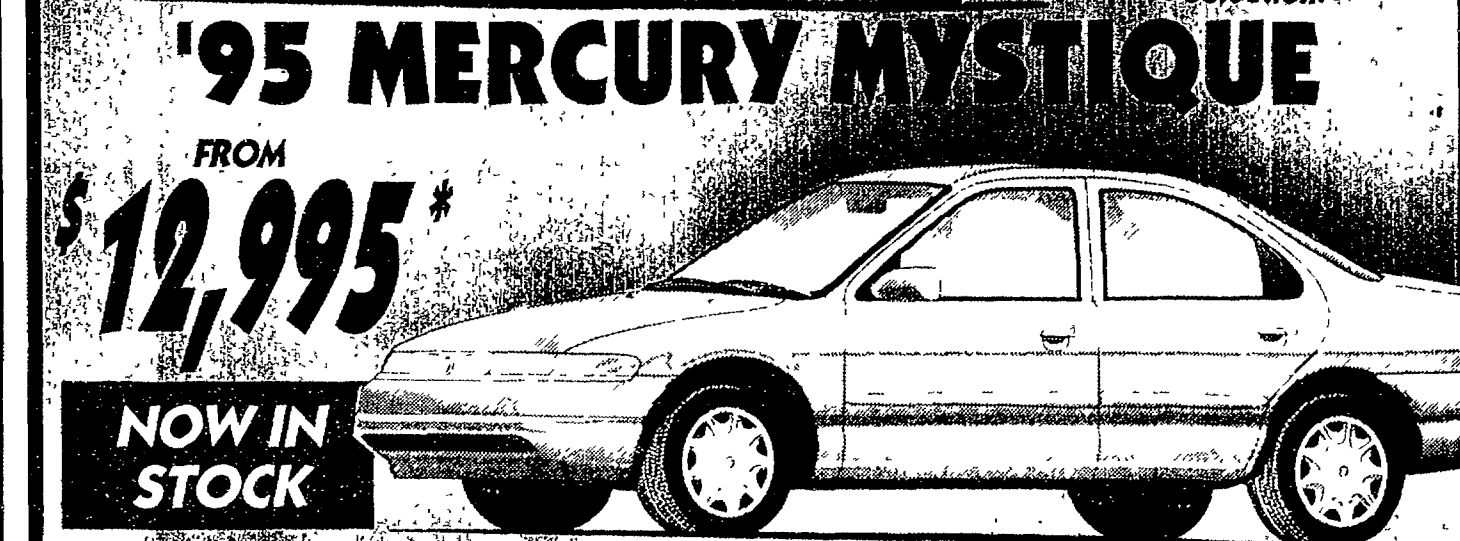

'95 MERCURY MYSTIQUE

FROM
\$12,995*

**NOW IN
STOCK**

*Plus taxes, title, destination & plates. All rebates to dealer. *See in store for lease programs.

OUR GOAL: "Customers For Life"

BRIGHTON

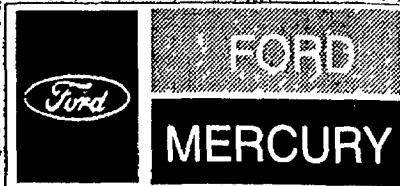

**Sales & Service
Open
Weeknights
til 9 pm
Open
ALL DAY
SATURDAY**

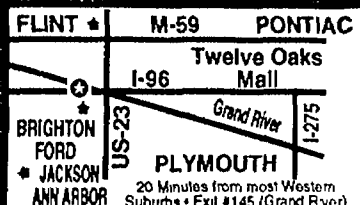

MAIN LOT
3200 W. Grand River
227-1171

-- STORE HOURS --
SALES: M-F 8:30-9:00,
SAT, 9:00-4:00
SERVICE: M-TH. 7:30-9:00,
FRI: 7:30 - 6:00

DISCOUNT LOT
9797 E. Grand River
227-7111



220 Auto Parts And Services

FOR sale, Jeep VJ, Gray hardtop & full steel doors, \$1500/best. (810)437-3539.

REBUILT 4.0 Jeep Cherokee engine, auto trans Also extra good trans & parts All \$1,250. (810)437-8916

221 Truck Parts And Services

8" FIBERGLASS Cap, light brown, \$150. (517)223-7970.

LADDER rack and 2 - 8" tool boxes, \$150. (517)546-1607.

225 Autos Wanted

SELL ME YOUR CAR VAN OR TRUCK 1984 thru 1990. Instant cash. Please call Dale in Lansing. (517)342-6455, 8am. to 8pm. Let it ring, we always answer.

BUYING junk cars and late model wrecks. Free appliance drop off, except refrigerators and freezers. Michaels Auto Salvage. (517)546-4111.

JUNK cars, trucks or vans wanted! Better price for driveable. Call Mark. (810)832-6546.

WANTED: junk cars, trucks, vans, scrap metal, miscellaneous (810)348-2498

228 Construction, Heavy Equipment

5 horse Snap-on compressor Like new. 60 gal. upright. Single phase 220, 2 stage. V. Min. 7000. (810)437-9816.

8x12 HEAVY duty tandem trailer wide rails, good cond. \$500 (517)546-6546.

FOR rent, 4 wd tractor Loader, \$175 a day delivered. (517)764-2148 (810)437-1374.

JOHN Deere 1010 dozer w/6 way blade, good cond. \$6,000. (517)546-6546.

NEW 6 horse power MATCO. 3 moe old. Still has 3 yrs warranty. 60 gal upright 2 phase 220, 2 stage. Must see. \$795. (810)437-9816

1986 F-150 extended cab. Exc. cond., tires & wheels, runs great, \$4995. Mike (313)878-6065.

1986 FORD Ranger, 4 cyl., 5 speed, runs good, high mileage. \$1250/best. (810)231-2782.

1987 F-150 Super cab. Air, cap auto trans, over drive. \$6,600. (517)546-8738.

1987 SUBURBAN Silverado, a/c, cruise, trailer hitch, 92K, exc. cond. \$7500/best. (517)546-7352.

1988 CHEVY Scottsdale Low mileage, exc. shape, must sell. (517)546-7662 after 5pm.

1988 F-150, 5 speed, air, good shape, asking \$3000. (810)229-4731 after 6pm.

1988 GMC heavy duty 1/2 ton pickup. V-6, manual transmission. (517)548-1067.

1988 JEEP Comanche pickup, black, 6 cyl., 2 wd with cap. Exc. cond. \$3,500 (810)887-7720.

1989 CHEVY C-60 Dump. 5-7 yards. New 9 ft. plow. 30K miles. \$18,500/best. (810)887-8979.

1990 DODGE LE 250, V, ton pickup. Extended cab with running boards, cb radio, spot light, new tires, 82,000 miles, adult owned, asking price, \$11,200. (517)223-7777.

1990 FORD 4x2. Fully equipped 6,000 mi. \$8,500. (810)349-3143.

1991 FORD Ranger. 5 speed Green. Exc. cond. New tires, stereo. \$5,500. (517)548-9268.

1992 CHEVY Silverado, 1/2 ton, extended cab, 5 speed, V-6, fully loaded, new cond. 33,000 miles, \$12,500/best. (810)960-7824.

1992 GMC Sierra pickup, 8ft bed, power steering/brakes, air, tilt wheel, cruise, 350 V-8, \$12,500. (810)887-8436.

1992 S-10 4 cyl., 5 speed cond. 44,000 miles. Black w/white graphics, w/Chrome wheels. \$5900/best. (810)486-5465.

1993 F-150 XLT Flareside, 5.0L, auto, loaded, (313)390-8594 weekdays, (517)548-5873 evns, weekends

1993 FORD Ranger XLT. 5 speed, 4 cyl., exc. cond. (810)229-5002.

1994 DODGE RAM 1500 V-8 SLT. Loaded Extras. Black Mint. mini cond. 24,000 miles. \$16,600/best. (810)227-3636.

1994 DODGE Dakota extended cab. Auto, 2 tone, aluminum wheels, full power, 16,400 miles. Only \$14,785. Waldecker Chevy Olds. (517)223-9142.

1994 DODGE Ram 1500. Mint. V-6, auto, black, shortbox, 9,000 miles. \$11,900. (810)347-3738.

1994 JEEP Country 4x4, loaded, auto, \$17,500. (810)380-7259.

CONTRACTOR'S utility box, slide in for 6ft bed, Ranger, Toyota, etc. Side tool storage, ladder and pipe rack, exc. cond. (517)546-5228.

233 4 Wheel Drive Vehicles

BAD CREDIT? We Can Help! Call Bob Dolski

517-545-8800 Champion Chevy/Geo

1947 JEEP, runs, also 1947 Jeep for parts does not run, also misc. Jeep parts \$1,200 for all (517)546-6546

1970 BLAZER 4x4 w/7 1/2 ft. Mayers plow. \$1,500. (810)960-4027, leave message.

1971 CHEVY heavy duty 1/2 ton 4x4. Lots of new parts. New rebuilt big block \$2200. (517)223-3066.

1977 CHEVY Short Bed Pickup. Professionally rebuilt engine. New paint, no rust. Exc. cond. Needs front drive shaft. \$4000/best. (810)246-8051 (810)231-1913

1980 CHEVROLET 1 ton 4 wheel drive w/stake rack & snowplow, good shape, \$6500 or best offer. (810)227-1637.

1983 AMC Eagle wagon 4 wheel drive, runs good, looks good, \$700 or best offer. (517)546-7169

1983 CHEVY S-10 4x4 w/Mayers 6 1/2 ft. plow, \$2,100, or best. (810)887-3451, evenings

1984 4 WHEEL drive Eagle wagon. Trans and body good, needs engine work, \$800/best. (517)548-8771 leave message

1984 DODGE RAM Charger 4x4, 318, auto, loaded, 75,000 miles, \$3000. (313)878-5623.

1984 FORD F-150 4x4 pickup. New motor, clutch & pressure plates. Runs good, \$3,000/best. (810)231-2446

1985 F-250, 4x4. New 351, runs & tires. Very good cond. \$6000 (810)486-0549.

1985 SUBURBAN Silverado. 350. Runs well, body needs work. \$1500. (810)887-1092.

1986 ISUZU Trooper II 4x4, 5 speed, 4 dr., 1 owner, good cond. \$3,700. (517)548-2104.

1986 SUBURBAN Silverado, auto, still drives like new. \$4,900/best. (810)437-1866

1988 GMC Jimmy S-15 Gypsy, loaded, 105,000 miles, 1 owner, no rust, exc. cond. \$5900. (810)349-0843.

1989 CHEROKEE Laredo. Exc. cond. Loaded. \$9,900. (810)220-1812.

1989 DODGE Dakota 4x4. V-6, 8ft. box, auto, air. \$3,500 firm (517)223-8034.

1989 JEEP Cherokee, 1 owner, exc. cond, high mileage, \$6500. (517)546-2319.

1990 JEEP Wrangler, 4 cyl., 5 speed, white, w/soft top, extra set of tires/wheels, exc. cond. \$6,900 (810)887-7720.

1991 BRONCO, Silver Anniversary. Loaded. Exc. cond. \$13,500/best. (517)546-6232.

1992 CHEVY Blazer 4 dr., Tahoe trim, loaded, 19,000 miles w/western unimount 6 1/2 ft. snow blade, showroom new, \$18,200 (810)266-5412.

1992 FORD pickup XLT 4x4. Full power 1 owner. This Week's Special. Only \$14,495. Waldecker Chevy Olds (517)223-9142.

1993 BLAZER "LT." 4 dr., 4x4, leather, 45,000 highway miles, exc. cond. \$16,500. (810)227-4566.

1993 EXPLORER XLT. Loaded Clean, 77,000 miles. \$16,400 (810)220-3855.

1994 FORD Ranger Splash extended cab 4x4. Am/fm cassette, air, ps/pb. Tonneau cover, & more. \$19,000/best. (810)632-6784.

1995 CHEVY Silverado. Ext. cab, loaded 350 V-8, \$24,900 or best (517)223-8930.

234 Mini Vans

1984-1990 VANS WANTED, instant cash. Please call Dale in Lansing. (517)342-6455. Let it ring, we always answer.

'94 VISIONS 6 to choose from

Save **\$6560**

'94 CONCORDS 5 to choose from

Save **\$5500**

'94 INTREPID 2 to choose from

Save **\$5150**

John Colone
Chrysler Plymouth Dodge Jeep Eagle

1/2 Mile East of Downtown Pinckney on M-36

313-878-3154

313-878-3154

313-878-3154

313-878-3154

313-878-3154

313-878-3154

313-878-3154

313-878-3154

313-878-3154

313-878-3154

313-878-3154

313-878-3154

APOLLO LINCOLN MERCURY

BUY WITH CONFIDENCE! 33 POINT SAFETY INSPECTION ON ALL USED VEHICLES. ALL VEHICLES WARRANTED 90 DAYS OR 4000 MILES AT NO ADDITIONAL COST!

1994 LINCOLN TOWN CARS EXECUTIVE SERIES

"0" Down Lease For **\$349*** per month

Affordables			Luxury Sport & More		
1993 ESCORT LX Auto, air \$7995	1993 MERCURY TRACER WAGONS All fully loaded, 4 to choose from \$8995	1987 FORD ESCORT Auto, air, low miles \$2995	1993 FORD EXPLORER SPORT Auto, air, fully loaded \$16,993	1989 LINCOLN MARK VII LSC Fully loaded, 1 owner \$9900	1993 MERCURY TOPAZ V6, auto., air, Cayman green, 1 owner, 21,000 miles \$8995
1990 TAURUS GL Fully loaded, low miles \$4995	1992 TOPAZ GS auto, air, 28,000 miles, 1 owner. \$6495	1993 TEMPO/TOPOZ 5 to choose from \$6995	1994 MERCURY SABLES 3 to choose all fully loaded, low miles, from \$12,994	1993 LINCOLN CONTINENTAL Executive Series 34,000 miles, moon roof 1 owner, Triple White \$17,993	'88 MERKUR SCORPIO Moon roof, leather \$3995
1993 TAURUS/SABLE All fully loaded, 5 to choose from \$9993	1990 TOPAZ GS Fully loaded, auto air \$3995	'89 MUSTANG LX Auto, air, low miles \$3995	1993 SABLE WAGON GS One owner, 22,000 miles! \$13,495	1993 LINCOLN TOWN CARS Fully loaded, from \$16,993	1994 FORD THUNDERBIRD LX'S 5 to choose from \$12,994
1992 MERCURY COUGAR LS Fully loaded, 5 to choose from \$7995	1991 TOYOTA TERCEL Stereo/cassette, air, 1 owner \$6495	1990 DODGE CONVERSION VAN Fully loaded \$5495	1992 GRAND MARQUIS LS 31,000 miles, fully loaded 1 owner \$12,993	1994 GRAND MARQUIS LS Low miles, one owner \$16,493	1993 VILLAGER GS 2 to choose, fully loaded \$14,993

"OUR GOAL IS COMPLETE SATISFACTION!"

APOLLO LINCOLN MERCURY

2110 West Stadium Blvd. at Liberty • Ann Arbor
1 mile West of U of M Stadium, I-94 Exit 172 or M-14 Exit 2

Detroit Line (313) 464-7287 **Sale Ends Sat. Feb. 18** **Ann Arbor Line** (313) 668-6100

Open: Mon & Thurs. 9am - 9pm, Tues., Wed., Fri., 9am - 6pm, Sat. 10am - 3pm

1995 CARAVANS & VOYAGERS

V-6, auto, air, 7 passenger, power lift gate, map light. MSRP \$19,095

24 Months of **\$189⁶⁷**
12,000 miles per year

Employees are much less

★ LOOK AT THIS ★
100,000 miles, 36 months **\$359³⁷**
\$1200 down, security deposit, first payment, tax, destination & plates

John Colone
Chrysler Plymouth Dodge Jeep Eagle

1/2 Mile East of Downtown Pinckney on M-36

313-878-3154

230 Trucks

1978 CHEVY half ton, w/cap, 70,000 miles, needs brakes & exhaust, \$325 (517)546-0332.

1978 F-150 Many new parts. Runs good. Call after 6pm. Ask for Scott \$900. (810)437-4920

1979 F-350 12H stake New rubber, exhaust, heads \$1000 (810)629-3628.

1981 FORD 6 cyl. 4 speed, bear cap, lots of new parts & extra, nice truck, \$2,200/best. Must sell. Bought new truck. (517)223-9717.

1982 CHEVY 3/4 ton, camper special w/cap, 350 V8 engine, exc. running cond. \$1,200 (313)878-3357.

1982 DATSUN King cab 4x4 New tires, exhaust. Very good cond. Clean. Low mi. \$2,100. (517)548-4866.

1985 FORD F-250, V-8, auto, new brakes. Runs good \$2800. (810)349-7456.

First Time Buyers!
NEW 1995's From **\$8995**

HYUNDAI
Ann Arbor
3975 Jackson Rd. Ann Arbor
(313) 663-7770
Ask For Mr. James

BRIGHTON FORD-MERCURY
Welcomes **SUSAN NELSON**
to our
New & Used Car Sales Team
• AXZ Plans • Leasing
Stop by today
8240 W. Grand River • Brighton
810-227-1171

Some used car dealer prices make you see red, some dealers selection make you feel blue, but Varsity Ford Used Cars has the **best** price, payment & selection for you!!

"Folks this is only a sampling of our huge inventory"

"No reasonable offer refused"

'9995 & UNDER • BUDGET PAYMENTS

LUXURY, SPORT & MORE		TRUCKS, VANS & 4X4'S	
'4000 to '5995		'3695	
1989 PROBE GT 1989 ESCORT LX 4 DR 1989 TEMPO 2 DR GLS 1991 PROBE GL 1992 MUSTANG LX HATCHBACK 1992 TEMP 2 DR. GL 1992 ESCORT LX 1992 FORD FESTIVA GL 1993 ESCORT WAGON LX '8000 & UP, LUXURY, SPORT & MORE	\$5995 \$4995 \$4495 \$5995 \$7288 \$6888 \$7495 \$6688 \$7588	1990 FESTIVA L 1993 FESTIVA GL 1993 TAURUS GL 4 DR. 1993 ESCORT LX WAGON 1992 FESTIVA GL 1991 MUSTANG LX HATCHBACK 1991 FESTIVA GL 1991 FESTIVA GL 1989 F150 XLT 1989 F150 XLT 4 WHEEL DRIVE 1992 AEROSTAR CARGO VAN 1992 AEROSTAR XL 1991 EXPLORER SPORT 1991 E150 UNIVERSAL CONVERSION VAN 1994 BRONCO XLT 4X4 1994 AEROSTAR XL 1993 RANGER XLT 1993 EXPLORER EDDIE BAVER 4 DR. 1993 F150 XLT 1993 EXPLORER 4 DR. XLT 1992 E150 W707 CONVERSION 1992 E150 XLT CLUB WAGON	\$139 Mo. \$207 Mo. \$169 Mo. \$109 Mo. \$149 Mo. \$113 Mo. \$7995 \$8895 \$8995 \$10,995 \$12,995 \$9688 \$21,500 \$13,995 \$8395 \$19,300 \$14,558 \$15,995 \$13,995 \$14,995

* Approved credit plan to be repaid
** '94 '95 '96 '97 '98 '99 '00 '01 '02 '03 '04 '05 '06 '07 '08 '09 '10 '11 '12 '13 '14 '15 '16 '17 '18 '19 '20 '21 '22 '23 '24 '25 '26 '27 '28 '29 '30 '31 '32 '33 '34 '35 '36 '37 '38 '39 '40 '41 '42 '43 '44 '45 '46 '47 '48 '49 '50 '51 '52 '53 '54 '55 '56 '57 '58 '59 '60 '61 '62 '63 '64 '65 '66 '67 '68 '69 '70 '71 '72 '73 '74 '75 '76 '77 '78 '79 '80 '81 '82 '83 '84 '85 '86 '87 '88 '89 '90 '91 '92 '93 '94 '95 '96 '97 '98 '99 '00 '01 '02 '03 '04 '05 '06 '07 '08 '09 '10 '11 '12 '13 '14 '15 '16 '17 '18 '19 '20 '21 '22 '23 '24 '25 '26 '27 '28 '29 '30 '31 '32 '33 '34 '35 '36 '37 '38 '39 '40 '41 '42 '43 '44 '45 '46 '47 '48 '49 '50 '51 '52 '53 '54 '55 '56 '57 '58 '59 '60 '61 '62 '63 '64 '65 '66 '67 '68 '69 '70 '71 '72 '73 '74 '75 '76 '77 '78 '79 '80 '81 '82 '83 '84 '85 '86 '87 '88 '89 '90 '91 '92 '93 '94 '95 '96 '97 '98 '99 '00 '01 '02 '03 '04 '05 '06 '07 '08 '09 '10 '11 '12 '13 '14 '15 '16 '17 '18 '19 '20 '21 '22 '23 '24 '25 '26 '27 '28 '29 '30 '31 '32 '33 '34 '35 '36 '37 '38 '39 '40 '41 '42 '43 '44 '45 '46 '47 '48 '49 '50 '51 '52 '53 '54 '55 '56 '57 '58 '59 '60 '61 '62 '63 '64 '65 '66 '67 '68 '69 '70 '71 '72 '73 '74 '75 '76 '77 '78 '79 '80 '81 '82 '83 '84 '85 '86 '87 '88 '89 '90 '91 '92 '93 '94 '95 '96 '97 '98 '99 '00 '01 '02 '03 '04 '05 '06 '07 '08 '09 '10 '11 '12 '13 '14 '15 '16 '17 '18 '19 '20 '21 '22 '23 '24 '25 '26 '27 '28 '29 '30 '31 '32 '33 '34 '35 '36 '37 '38 '39 '40 '41 '42 '43 '44 '45 '46 '47 '48 '49 '50 '51 '52 '53 '54 '55 '56 '57 '58 '59 '60 '61 '62 '63 '64 '65 '66 '67 '68 '69 '70 '71 '72 '73 '74 '75 '76 '77 '78 '79 '80 '81 '82 '83 '84 '85 '86 '87 '88 '89 '90 '91 '92 '93 '94 '95 '96 '97 '98 '99 '00 '01 '02 '03 '04 '05 '06 '07 '08 '09 '10 '11 '12 '13 '14 '15 '16 '17 '18 '19 '20 '21 '22 '23 '24 '25 '26 '27 '28 '29 '30 '31 '32 '33 '34 '35 '36 '37 '38 '39 '40 '41 '42 '43 '44 '45 '46 '47 '48 '49 '50 '51 '52 '53 '54 '55 '56 '57 '58 '59 '60 '61 '62 '63 '64 '65 '66 '67 '68 '69 '70 '71 '72 '73 '74 '75 '76 '77 '78 '79 '80 '81 '82 '83 '84 '85 '86 '87 '88 '89 '90 '91 '92 '93 '94 '95 '96 '97 '98 '99 '00 '01 '02 '03 '04 '05 '06 '07 '08 '09 '10 '11 '12 '13 '14 '15 '16 '17 '18 '19 '20 '21 '22 '23 '24 '25 '26 '27 '28 '29 '30 '31 '32 '33 '34 '35 '36 '37 '38 '39 '40 '41 '42 '43 '44 '45 '46 '47 '48 '49 '50 '51 '52 '53 '54 '55 '56 '57 '58 '59 '60 '61 '62 '63 '64 '65 '66 '67 '68 '69 '70 '71 '72 '73 '74 '75 '76 '77 '78 '79 '80 '81 '82 '83 '84 '85 '86 '87 '88 '89 '90 '91 '92 '93 '94 '95 '96 '97 '98 '99 '00 '01 '02 '03 '04 '05 '06 '07 '08 '09 '10 '11 '12 '13 '14 '15 '16 '17 '18 '19 '20 '21 '22 '23 '24 '25 '26 '27 '28 '29 '30 '31 '32 '33 '34 '35 '36 '37 '38 '39 '40 '41 '42 '43 '44 '45 '46 '47 '48 '49 '50 '51 '52 '53 '54 '55 '56 '57 '58 '59 '60 '61 '62 '63 '64 '65 '66 '67 '68 '69 '70 '71 '72 '73 '74 '75 '76 '77 '78 '79 '80 '81 '82 '83 '84 '85 '86 '87 '88 '89 '90 '91 '92 '93 '94 '95 '96 '97 '98 '99 '00 '01 '02 '03 '04 '05 '06 '07 '08 '09 '10 '11 '12 '13 '14 '15 '16 '17 '18 '19 '20 '21 '22 '23 '24 '25 '26 '27 '28 '29 '30 '31 '32 '33 '34 '35 '36 '37 '38 '39 '40 '41 '42 '43 '44 '45 '46 '47 '48 '49 '50 '51 '52 '53 '54 '55 '56 '57 '58 '59 '60 '61 '62 '63 '64 '65 '66 '67 '68 '69 '70 '71 '72 '73 '74 '75 '76 '77 '78 '79 '80 '81 '82 '83 '84 '85 '86 '87 '88 '89 '90 '91 '92 '93 '94 '95 '96 '97 '98 '99 '00 '01 '02 '03 '04 '05 '06 '07 '08 '09 '10 '11 '12 '13 '14 '15 '16 '17 '18 '19 '20 '21 '22 '23 '24 '25 '26 '27 '28 '29 '30 '31 '32 '33 '34 '35 '36 '37 '38 '39 '40 '41 '42 '43 '44 '45 '46 '47 '48 '49 '50 '51 '52 '53 '54 '55 '56 '57 '58 '59 '60 '61 '62 '63 '64 '65 '66 '67 '68 '69 '70 '71 '72 '73 '74 '75 '76 '77 '78 '79 '80 '81 '82 '83 '84 '85 '86 '87 '88 '89 '90 '91 '92 '93 '94 '95 '96 '97 '98 '99 '00 '01 '02 '03 '04 '05 '06 '07 '08 '09 '10 '11 '12 '13 '14 '15 '16 '17 '18 '19 '20 '21 '22 '23 '24 '25 '26 '27 '28 '29 '30 '3

234 Mini Vans

1985 SAFARI mini van. Looks good. \$1800. (810)227-9391.

1986 AEROSTAR XL V-6, 7 passenger, new tires, no rust, 84,000 miles, exc cond \$3350 firm. (810)349-4041.

1988 AEROSTAR XL. Air, cruise, tilt, alarm. New tires & exhaust. \$4,500. (810)231-1738.

1988 DODGE Caravan, well maintained, very good cond., \$4,500. (810)231-4035.

1988 FORD Aerostar. 7 passenger, fair condition, runs great, 118,000 miles, \$2995. (313)878-5201.

1988 PLYMOUTH Grand Voyager LE. Charcoal w/wood, loaded. \$7500. (810)231-0341.

1990 FORD Aerostar, extended. Exc. cond. \$7500. (810)227-5993.

1991 Chevy Lumina Van. 7 passenger, very clean \$9950. (810)227-4417.

1993 AEROSTAR XL. Air, am/fm cassette, power windows and locks. Exc. cond. 19,000 miles. Asking \$14,000/best. Call (810)486-3414.

1993 TRANSPORT. 3.8 L, 7 passenger, loaded, exc. cond. \$13,750. (810)347-4982.

1993 TRANSPORT SE, loaded, 3.8 engine, overdrive trans, keyless entry, low mileage, \$14,900. (810)227-4056.

1994 CARAVAN. 3000 miles, Loaded!! Too much to list! Exc cond. Must Sell!! (810)229-2443

238 Recreational Vehicles

1975 DODGE Tioga 21 ft. motor home. Rebuilt engine, new tires. \$3,000. (517)546-2569.

1990 GULFSTREAM Ultra. Chevy 350, awning, rooftop air. Exc. cond. 7,000 miles. \$28,000. (517)223-7726.

1993 300 EX 4 wheeler. Very low hours, asking \$3500, very good cond., (810)231-3412, after 5pm.

239 Classic Vehicles

1959 AUSTIN Healy. Good cond., hard top. \$8,250. (517)546-2319.

BLASTING - Plastic, glass & sand. Expert paint & rust removable. Plastic Abrasive, (810)344-2724.

240 Automobiles Over \$1,000

1980 MAZDA RX 7, silver, best offer. (810)437-0451

1982 PLYMOUTH Reliant. S. Carolina car, cassette player, air, very good cond. \$2,000. Call (517)546-7386.

1983 CHEVY 2-28, runs strong, looks good, fresh rebuilt trans, interior very clean, solid body, \$2500 firm. (313)878-5621

1984 CAPRICE 2dr, Black, 305, High miles, rusty, runs good \$1,250 (810)437-6104.

1984 CHEVY Cavalier wagon. Exc. cond. Solid transportation. \$1,500/best. (810)684-1878.

1984 Oldsmobile Cutlassiera 2 dr. Holiday. Good shape, many new parts. \$1,850. (810)632-5815 after 6pm.

1985 BUICK Summerset. 4dr, air, 76K miles, nice stereo & tires, power locks, exc. cond., runs great, \$2900. (517)546-8615 leave message.

1985 TOYOTA Camry LE. 4 cylinder auto, power, good cond. \$2,850/best. (517)851-4684.

1988 OLDS Cutlass Sierra. 4 cyl. auto, good cond. \$1,400 (810)750-7233.

1986 TAURUS wagon, good cond. High mileage. Runs great. \$1500. Evenings or weekends (517)546-8623.

1987 LINCOLN Continental. Exc. cond., average 7,500 per yr. for a total of 80,000 miles, has all bells & whistles. Only \$6,500. Call (313)878-9365.

1987 NISSAN Maxima. Loaded, power, sunroof, am/fm cassette with graphic EQ, air, ABS, power windows/seats, \$4200. Call Mark at (810)348-2513.

1987 PONTIAC 6000LE. V-6, exc. running cond. Very dependable. Well maintained 113,000 miles. \$2,900 or best offer. (517)546-9228.

1987 SABLE LX, very clean, max options, low mileage, (313)390-8594 weekdays, (810)227-0806 evens, weekends.

1988 CADILLAC Sedan DeVille. Exc. cond. Arizona car, 80,000 miles, \$6000. (810)832-7417.

1988 CAVALIER RS. 4 dr. Loaded. 1 owner. \$3,100. (810)231-1670 evens.

1988 CELEBRITY. Black, 4 dr., 80,829K miles, \$3500, loaded. (810)632-7444, evenings.

1988 CHEVY Beretta. V-6, manual, air, highway miles. \$2,750. (810)231-4159.

1988 LINCOLN Town Car Signature Series. Cloth int., new tires. No rust. Very clean, must see to appreciate. \$5,800 or best. (517)546-4782.

1988 OLDS Cutlassiera. 4 cyl., auto, many extras, very clean inside & out. Runs exc. \$3250. (517)546-5537.

1988 OLDS Cutlassiera. 4 dr., great car for both high school or college student. \$2,000/best. (810)227-4520.

1988 PONTIAC 6000 SE. Exc. cond. high mileage, burgandy, \$1700. (810)684-1195.

1988 SUNDANCE. 2 dr. auto, 70,000 miles, good cond. \$2295. (810)227-4918.

1989 BUICK Riviera. Very clean, black exterior, loaded, leather interior, computer, 121,000 miles—all hwy. 1 owner. \$3,998. (Won't last). (810)227-5935.

1989 FORD Probe GT. 5 speed, loaded, 76K miles, \$3500. Call (810)229-0885.

1989 FORD Probe. Runs good, body good condition, 94,000 miles, \$3500. (810)887-2736.

1989 MUSTANG Hatchback LX. Loaded!! 70K miles. Good cond. \$3300/best. (517)548-2545.

1989 NEW YORKER Mark Cross. front wheel drive, all power, well maintained, 48,000 miles, \$6400. (517)546-1374.

1990 DODGE Spirit. Ps/pw, power locks, air, tilt cruise, exc cond., no rust. \$3,000 miles. \$3500. (810)227-5861.

1990 EAGLE Talon. Like new, red, all power, new tires, full tune up, premium sound, \$6800, very clean. (810)360-5046.

1990 FORD Probe LX. 3 liter, V-6, 5 speed, loaded \$5,500 (810)349-5465.

1990 FORD Probe LX. Fully loaded, many new parts, low miles, black, \$6,500/best. (810)227-4515.

1990 FORD Mustang LX. Loaded w/extras. Like new. \$6,500 or best. (810)437-1107.

1990 GRAND AM, quad 4, ps/pw, white, loaded \$3,200 (810)437-7105 after 6pm.

1990 GRAND PRIX LE 4 dr. V6 loaded. Exc Cond. 65,000 miles. New brks, tires. \$6,250. White/gray. (810)349-5228.

1990 OLDS Cutlass Supreme 2 dr., air, cassette, Sharp Car. Only \$5995 - Waldecker Chevy Olds (817)223-9142.

1990 PROBE GT. midnight blue, 5 speed, loaded, exc. cond. 48,000 miles. \$7500/best. Call Sandy at (810)227-3585 or (810)229-5679.

1990 PROBE LX. Loaded. Exc. cond. New tires, brakes, battery. \$4,900. (810)685-1098.

1991 CADILLAC DeVille. 38,000 miles. Exc. cond. \$15,500. Days. (517)546-2546 (517)546-7650 evens

1991 CHEVY Beretta GT. Black, pinstriping, aluminum wheels, loaded. 68,000 miles \$6,800. Days. (313)454-5309; evens. (810)227-7024.

1991 CHEVROLET Lumina Euro. 4 dr., "Like New", full power, 1 owner. Only \$7995. Waldecker Chevy Olds (517)223-9142.

1991 CHEVY Caprice. V-8, auto, white w/leather interior. \$6,700 (810)227-5791.

1991 ESCORT LX. 2 dr., red, auto, air, sunroof, 46K miles, \$5000. (810)624-9918.

1991 HONDA Prelude. Navy. 2 door, 5 speed, sunroof, air, Good cond. \$10,200. (810)227-1307.

1991 LUMINA. Many options 37,000 miles. \$9500. 517546-8583.

1991 MERCURY Cougar. Exc. cond. \$7,400. (810)496-1116.

1991 OLDS Cutlass Supreme International. Loaded. Red. \$8,500/best. Must sell. (517)521-3743.

1992 ACCCLAIM. V-6, auto, new tires, rust proof, many extras. \$5000. (810)227-0107.

1992 CHEVY Corsica. White 4 dr. Exc. cond. \$8,300. (517)548-1872.

1992 FORD Tempo. power windows/locks, air, exc. cond. \$6,500. (517)548-4035.

1992 GEO Metro. Asking \$4,500. 48,500 miles, 5 speed, exc. cond., air, 4 dr. (810)887-7286.

1992 PONTIAC Sunbird. 4 dr., brn red, air, auto trans, Extra Sharp! Only \$6,495. Waldecker Chevy Olds. (517)223-9142.

1992 GRAND AM. 04. Power steering, ABS, power brakes, console, radio cassette, remote starter, smoke free, 12,000 miles. New cond \$8,900. (810)229-5911 between 8am-10am or 2pm-5pm.

1992 LUMINA exc. shape, loaded. \$5,700/best. (813)488-3942 after 5pm.

1992 MERCURY Tracer station wagon. 5 speed, air, stereo tape deck, tilt luggage rack. Like new. \$5,500. Days: (810)229-1820. Evens: (810)229-9732.

1992 PLYMOUTH Acclaim. Exc. cond., loaded, low miles, auto, warranty, 1 owner. \$3,350/best. Northville, (810)348-7382.

1992 PONTIAC Grand Am. 2 dr., V-6, white, sunroof, extra sharp 30,000 miles, only \$10,995. Waldecker Chevy Olds, (517)223-9142.

SWEET HEART DEALS

John Colone in Hamburg

1992 JEEP CHEROKEE SPORT 4X4

5 spd., air, am/fm \$15,995

1992 DODGE CARAVAN SE

Power locks & windows, cruise, tilt, V6 \$12,588

1990 DODGE CARAVAN

7 pass, V-6, air, black cherry, very clean. \$9888

1988 DODGE D 50

Small pick-up 5 spd. \$1995

1989 PONTIAC GRAND PRIX

Leather, 6 cyl., every option \$6988

1991 CHRYSLER LEBARON

Leather, V8, every option \$6988

John Colone

USED CARS-TRUCKS-RENTALS

1-800-894-3151

IN HAMBURG

235 Vans

1983 CHEVY work van. Blue. 350 auto. Rally wheels, new tires. \$975. (517)545-8986

1986 DODGE RAM 250 conversion van. Loaded. 74K mi. \$4,000 or best. (517)223-7340.

1988 CHEVY conversion van. 350 engine, auto, air front & rear, loaded. \$8,000. (517)548-0930 after 5pm.

1989 FORD cargo van 1/2 ton, V-8, auto trans. Perfect work vehicle. "Sharp". Only \$6995. Waldecker Chevy Olds (517)223-9142.

1991 CHEVY Full size Mark III, conversion. Really sharp, well maintained, loaded. \$12,800. (810)486-2813

1992 FORD Conversion Van 302 engine, loaded, excellent condition. (313)878-6587.

236 Vans

1983 CHEVY work van. Blue. 350 auto. Rally wheels, new tires. \$975. (517)545-8986

1986 DODGE RAM 250 conversion van. Loaded. 74K mi. \$4,000 or best. (517)223-7340.

1988 CHEVY conversion van. 350 engine, auto, air front & rear, loaded. \$8,000. (517)548-0930 after 5pm.

1989 FORD cargo van 1/2 ton, V-8, auto trans. Perfect work vehicle. "Sharp". Only \$6995. Waldecker Chevy Olds (517)223-9142.

1991 CHEVY Full size Mark III, conversion. Really sharp, well maintained, loaded. \$12,800. (810)486-2813

1992 FORD Conversion Van 302 engine, loaded, excellent condition. (313)878-6587.

237 Vans

1983 CHEVY work van. Blue. 350 auto. Rally wheels, new tires. \$975. (517)545-8986

1986 DODGE RAM 250 conversion van. Loaded. 74K mi. \$4,000 or best. (517)223-7340.

1988 CHEVY conversion van. 350 engine, auto, air front & rear, loaded. \$8,000. (517)548-0930 after 5pm.

1989 FORD cargo van 1/2 ton, V-8, auto trans. Perfect work vehicle. "Sharp". Only \$6995. Waldecker Chevy Olds (517)223-9142.

1991 CHEVY Full size Mark III, conversion. Really sharp, well maintained, loaded. \$12,800. (810)486-2813

1992 FORD Conversion Van 302 engine, loaded, excellent condition. (313)878-6587.

238 Vans

1983 CHEVY work van. Blue. 350 auto. Rally wheels, new tires. \$975. (517)545-8986

1986 DODGE RAM 250 conversion van. Loaded. 74K mi. \$4,000 or best. (517)223-7340.

1988 CHEVY conversion van. 350 engine, auto, air front & rear, loaded. \$8,000. (517)548-0930 after 5pm.

1989 FORD cargo van 1/2 ton, V-8, auto trans. Perfect work vehicle. "Sharp". Only \$6995. Waldecker Chevy Olds (517)223-9142.

1991 CHEVY Full size Mark III, conversion. Really sharp, well maintained, loaded. \$12,800. (810)486-2813

1992 FORD Conversion Van 302 engine, loaded, excellent condition. (313)878-6587.

239 Vans

1983 CHEVY work van. Blue. 350 auto. Rally wheels, new tires. \$975. (517)545-8986

1986 DODGE RAM 250 conversion van. Loaded. 74K mi. \$4,000 or best. (517)223-7340.

1988 CHEVY conversion van. 350 engine, auto, air front & rear, loaded. \$8,000. (517)548-0930 after 5pm.

1989 FORD cargo van 1/2 ton, V-8, auto trans. Perfect work vehicle. "Sharp". Only \$6995. Waldecker Chevy Olds (517)223-9142.

1991 CHEVY Full size Mark III, conversion. Really sharp, well maintained, loaded. \$12,800. (810)486-2813

1992 FORD Conversion Van 302 engine, loaded, excellent condition. (313)878-6587.

240 Vans

1983 CHEVY work van. Blue. 350 auto. Rally wheels, new tires. \$975. (517)545-8986

1986 DODGE RAM 250 conversion van. Loaded. 74K mi. \$4,000 or best. (517)223-7340.

1988 CHEVY conversion van. 350 engine, auto, air front & rear, loaded. \$8,000. (517)548-0930 after 5pm.

1989 FORD cargo van 1/2 ton, V-8, auto trans. Perfect work vehicle. "Sharp". Only \$6995. Waldecker Chevy Olds (517)223-9142.

1991 CHEVY Full size Mark III, conversion. Really sharp, well maintained, loaded. \$12,800. (810)486-2813

1992 FORD Conversion Van 302 engine, loaded, excellent condition. (313)878-6587.

241 Vans

1983 CHEVY work van. Blue. 350 auto. Rally wheels, new tires. \$975. (517)545-8986

1986 DODGE RAM 250 conversion van. Loaded. 74K mi. \$4,000 or best. (517)223-7340.

1988 CHEVY conversion van. 350 engine, auto, air front & rear, loaded. \$8,000. (517)548-0930 after 5pm.

1989 FORD cargo van 1/2 ton, V-8, auto trans. Perfect work vehicle. "Sharp". Only \$6995. Waldecker Chevy Olds (517)223-9142.

1991 CHEVY Full size Mark III, conversion. Really sharp, well maintained, loaded. \$12,800. (810)486-2813

1992 FORD Conversion Van 302 engine, loaded, excellent condition. (313)878-6587.

242 Vans

1983 CHEVY work van. Blue. 350 auto. Rally wheels, new tires. \$975. (517)545-8986

1986 DODGE RAM 250 conversion van. Loaded. 74K mi. \$4,000 or best. (517)223-7340.

1988 CHEVY conversion van. 350 engine, auto, air front & rear, loaded. \$8,000. (517)548-0930 after 5pm.

1989 FORD cargo van 1/2 ton, V-8, auto trans. Perfect work vehicle. "Sharp". Only \$6995. Waldecker Chevy Olds (517)223-9142.

1991 CHEVY Full size Mark III, conversion. Really sharp, well maintained, loaded. \$12,800. (810)486-2813

1992 FORD Conversion Van 302 engine, loaded, excellent condition. (313)878-6587.

243 Vans

1983 CHEVY work van. Blue. 350 auto. Rally wheels, new tires. \$975. (517)545-8986

1986 DODGE RAM 250 conversion van. Loaded. 74K mi. \$4,000 or best. (517)223-7340.

1988 CHEVY conversion van. 350 engine, auto, air front & rear, loaded. \$8,000. (517)548-0930 after 5pm.

1989 FORD cargo van 1/2 ton, V-8, auto trans. Perfect work vehicle. "Sharp". Only \$6995. Waldecker Chevy Olds (517)223-9142.

1991 CHEVY Full size Mark III, conversion. Really sharp, well maintained, loaded. \$12,800. (810)486-2813

1992 FORD Conversion Van 302 engine, loaded, excellent condition. (313)878-6587.

244 Vans

1983 CHEVY work van. Blue. 350 auto. Rally wheels, new tires. \$975. (517)545-8986

1986 DODGE RAM 250 conversion van. Loaded. 74K mi. \$4,000 or best. (517)223-7340.

1988 CHEVY conversion van. 350 engine, auto, air front & rear, loaded. \$8,000. (517)548-0930 after 5pm.

1989 FORD cargo van 1/2 ton, V-8, auto trans. Perfect work vehicle. "Sharp". Only \$6995. Waldecker Chevy Olds (517)223-9142.

1991 CHEVY Full size Mark III, conversion. Really sharp, well maintained, loaded. \$12,800. (810)486-2813

1992 FORD Conversion Van 302 engine, loaded, excellent condition. (313)878-6587.

245 Vans

1983 CHEVY work van. Blue. 350 auto. Rally wheels, new tires. \$975. (517)545-8986

1986 DODGE RAM 250 conversion van. Loaded. 74K mi. \$4,000 or best. (517)223-7340.

1988 CHEVY conversion van. 350 engine, auto, air front & rear, loaded. \$8,000. (517)548-0930 after 5pm.

1989 FORD cargo van 1/2 ton, V-8, auto trans. Perfect work vehicle. "Sharp". Only \$6995. Waldecker Chevy Olds (517)223-9142.

1991 CHEVY Full size Mark III, conversion. Really sharp, well maintained, loaded. \$12,800. (810)486-2813

1992 FORD Conversion Van 302 engine, loaded, excellent condition. (313)878-6587.

246 Vans

1983 CHEVY work van. Blue. 350 auto. Rally wheels, new tires. \$975. (517)545-8986

1986 DODGE RAM 250 conversion van. Loaded. 74K mi. \$4,000 or best. (517)223-7340.

1988 CHEVY conversion van. 350 engine, auto, air front & rear, loaded. \$8,000. (517)548-0930 after 5pm.

1989 FORD cargo van 1/2 ton, V-8, auto trans. Perfect work vehicle. "Sharp". Only \$6995. Waldecker Chevy Olds (517)223-9142.

1991 CHEVY Full size Mark III, conversion. Really sharp, well maintained, loaded. \$12,800. (810)486-2813

1992 FORD Conversion Van 302 engine, loaded, excellent condition. (313)878-6587.

247 Vans

1983 CHEVY work van. Blue. 350 auto. Rally wheels, new tires. \$975. (517)545-8986

1986 DODGE RAM 250 conversion van. Loaded. 74K mi. \$4,000 or best. (517)223-7340.

1988 CHEVY conversion van. 350 engine, auto, air front & rear, loaded. \$8,000. (517)548-0930 after 5pm.

1989 FORD cargo van 1/2 ton, V-8, auto trans. Perfect work vehicle. "Sharp". Only \$6995. Waldecker Chevy Olds (517)223-9142.

1991 CHEVY Full size Mark III, conversion. Really sharp, well maintained, loaded. \$12,800. (810)486-2813

1992 FORD Conversion Van 302 engine, loaded, excellent condition. (313)878-6587.

248 Vans

1983 CHEVY work van. Blue. 350 auto. Rally wheels, new tires. \$975. (517)545-8986

1986 DODGE RAM 250 conversion van. Loaded. 74K mi. \$4,000 or best. (517)223-7340.

1988 CHEVY conversion van. 350 engine, auto, air front & rear, loaded. \$8,000. (517)548-0930 after 5pm.

1989 FORD cargo van 1/2 ton, V-8, auto trans. Perfect work vehicle. "Sharp". Only \$6995. Waldecker Chevy Olds (517)223-9142.

1991 CHEVY Full size Mark III, conversion. Really sharp, well maintained, loaded. \$12,800. (810)486-2813

1992 FORD Conversion Van 302 engine, loaded, excellent condition. (313)878-6587.

249 Vans

1983 CHEVY work van. Blue. 350 auto. Rally wheels, new tires. \$975. (517)545-8986

1986 DODGE RAM 250 conversion van. Loaded. 74K mi. \$4,000 or best. (517)223-7340.

1988 CHEVY conversion van. 350 engine, auto, air front & rear, loaded. \$8,000. (517)548-0930 after 5pm.

1989 FORD cargo van 1/2 ton, V-8, auto trans. Perfect work vehicle. "Sharp". Only \$6995. Waldecker Chevy Olds (517)223-9142.

1991 CHEVY Full size Mark III, conversion. Really sharp, well maintained, loaded. \$12,800. (810)486-2813

1992 FORD Conversion Van 302 engine, loaded, excellent condition. (313)878-6587.

250 Vans

1983 CHEVY work van. Blue. 350 auto. Rally wheels, new tires. \$975. (517)545-8986

1986 DODGE RAM 250 conversion van. Loaded. 74K mi. \$4,000 or best. (517)223-7340.

1988 CHEVY conversion van. 350 engine, auto, air front & rear, loaded. \$8,000. (517)548-0930 after 5pm.

1989 FORD cargo van 1/2 ton, V-8, auto trans. Perfect work vehicle. "Sharp". Only \$6995. Waldecker Chevy Olds (517)223-9142.

1991 CHEVY Full size Mark III, conversion. Really sharp, well maintained, loaded. \$12,800. (810)486-2813

1992 FORD Conversion Van 302 engine, loaded, excellent condition. (313)878-6587.

251 Vans

1983 CHEVY work van. Blue. 350 auto. Rally wheels, new tires. \$975. (517)545-8986

1986 DODGE RAM 250 conversion van. Loaded. 74K mi. \$4,000 or best. (517)223-7340.

1988 CHEVY conversion van. 350 engine, auto, air front & rear, loaded. \$8,000. (517)548-0930 after 5pm.

1989 FORD cargo van 1/2 ton, V-8, auto trans. Perfect work vehicle. "Sharp". Only \$6995. Waldecker Chevy Olds (517)223-9142.

1991 CHEVY Full size Mark III, conversion. Really sharp, well maintained, loaded. \$12,800. (810)486-2813

1992 FORD Conversion Van 302 engine, loaded, excellent condition. (313)878-6587.

252 Vans

1983 CHEVY work van. Blue. 350 auto. Rally wheels, new tires. \$975. (517)545-8986

1986 DODGE RAM 250 conversion van. Loaded. 74K mi. \$4,000 or best. (517)223-7340.

1988 CHEVY conversion van. 350 engine, auto, air front & rear, loaded. \$8,000. (517)548-0930 after 5pm.

1989 FORD cargo van 1/2 ton, V-8, auto trans. Perfect work vehicle. "Sharp". Only \$6995. Waldecker Chevy Olds (517)223-9142.

1991 CHEVY Full size Mark III, conversion. Really sharp, well maintained, loaded. \$12,800. (810)486-2813

1992 FORD Conversion Van 302 engine, loaded, excellent condition. (313)878-6587.

253 Vans

1983 CHEVY work van. Blue. 350 auto. Rally wheels, new tires. \$975. (517)545-8986

1986 DODGE RAM 250 conversion van. Loaded. 74K mi. \$4,000 or best. (517)223-7340.

1988 CHEVY conversion van. 350 engine, auto, air front & rear, loaded. \$8,000. (517)548-0930 after 5pm.

1989 FORD cargo van 1/2 ton, V-8, auto trans. Perfect work vehicle. "Sharp". Only \$6995. Waldecker Chevy Olds (517)223-9142.

1991 CHEVY Full size Mark III, conversion. Really sharp, well maintained, loaded. \$12,800. (810)486-2813

1992 FORD Conversion Van 302 engine, loaded, excellent condition. (313)878-6587.

BANKRUPTCY? DIVORCE? SLOW PAYMENTS? MEDICAL PROBLEMS? LET US HELP YOU SOLVE YOUR CREDIT PROBLEMS!

Our New Program will allow you to own a new or pre-owned automobile

Just call Paul, approvals by phone.

"We'll send you home in the car you deserve

THIS WEEK'S SPECIALS!
1992 FORD CROWN VICTORIA LX

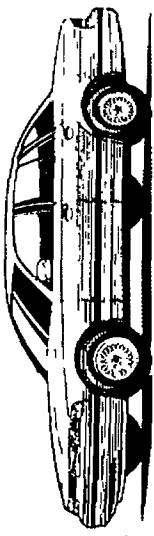

- \$10,900 ONLY**
Leather, 41,000 mi., sharp!
- \$3,900 ONLY**
1988 PONTIAC SUNBIRD 4 DR. ONLY
Auto, air, moon roof, 2 tone, sharp!
- \$5,600 ONLY**
1990 DODGE RAM
SPORT CAB
Customized
- \$6,900 ONLY**
1992 FORD TEMPO
GL-4 DR.
Moon roof, auto, air, tilt, cruise
- \$8,800 ONLY**
1993 MERCURY TRACER
WAGON
Auto, air, Teal
- \$9,900 ONLY**
1993 FORD RANGER
"SPLASH"
Tool box, tilt, cruise, stereo cass.
- \$12,900 ONLY**
1994 FORD
F250 XL
Red, must see!
- \$13,800 ONLY**
1993 FORD
PROBE GT
Black, loaded, low mi., showroom
clean
- \$13,900 ONLY**
1993 MERCURY
COUGAR
Leather trim, loaded, low mi., Opal Red
- \$15,900 ONLY**
1992 FORD EXPLORER
SPORT
Red, full power, low mi.
- \$17,900 ONLY**
1993 FORD
CONVERSION VAN
Full power, like new, very plush
- \$18,800 ONLY**
1993 FORD F-350
XLT 4X4
Loaded, sharp, work horse
- \$19,800 ONLY**
1994 GMC
JIMMY 4X4
Low mi., full power

THIS WEEK'S SPECIALS!
1988 FORD F150 4X4

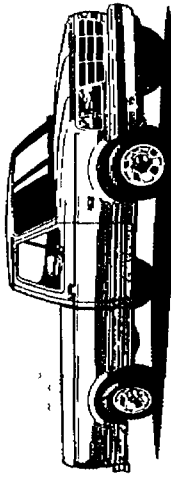

\$7800 ONLY
Fiberglass cap, bedliner, auto,
tu-tone

CALL THE HILLTOP HOTLINE (800) 258-5603

WE GIVE YOU A CHOICE! *

CASH BACK

On Aerostar &
Escorts

Choose From...
2.9% APR or \$600
on Escorts

2.9%* APR
On '94 or '95
Escorts

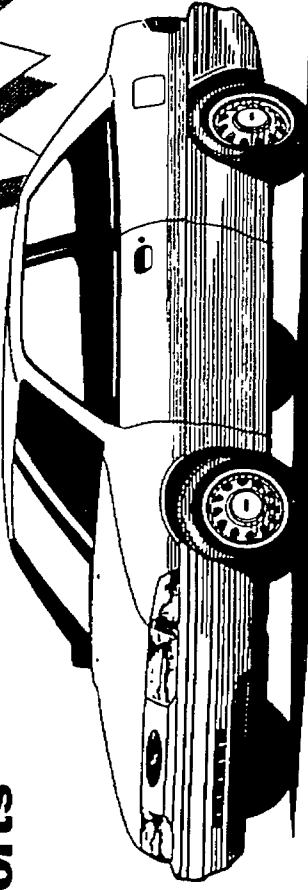

CHOOSE FROM

\$1000*

Rebate
Or
8.5%
APR

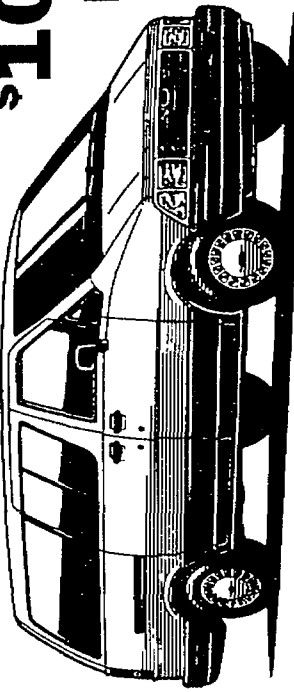

1994 or 1995 AEROSTAR

Ask About Our...

VIP BODYSHOP PROGRAM

"You Now Have A Choice!"

*See dealer for details

CREDIT PROBLEMS?

We Can Help You. Ford Motor Credit Financing. Call Us Before You Go Anywhere Else!

CALL (517) 546-2250 ext. 19

HILLTOP

FORD, LINCOLN & MERCURY

2798 E. Grand River, Howell, MI



HOURS: Showroom
8am-5pm Mon. & Thurs
8am-5pm Tue., Wed., Fri
8am-5pm Sat.
Parts, Service, Body Shop
8am-5pm Mon. & Thurs.
8am-5pm Tues., Wed., Fri.
8am-5pm Sat.

THIS WEEK'S SPECIALS!
1993 MERCURY CAPRI CONVERTIBLE

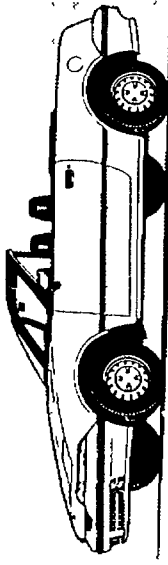

- \$9900 ONLY**
22,000 mi., air, 5 spd., 1 owner
- \$4700 ONLY**
1991 FORD ESCORT LX 2 DR.
Red, air, stereo
- \$6700 ONLY**
1990 MERCURY COUGAR
MX BROUGHAM
Black, loaded, auto, full power
- \$7300 ONLY**
1992 MERCURY
TOPAZ GS 4 DR.
Auto, air, loaded
- \$8800 ONLY**
1993 FORD TEMPO "SUN
SPORT" 2 DR.
Auto, air, cass, moon roof, Teal
- \$8900 ONLY**
1993 FORD ESCORT
LX WAGON
Roof rack, auto, air, low mi.
- \$10,900 ONLY**
1992 FORD
RANGER 4X4
Low mi., fiberglass cap, Teal, super sharp
- \$13,600 ONLY**
1993 FORD
AEROSTAR SPORT
Fiberglass running boards, full power, Teal
- \$13,800 ONLY**
1994 FORD RANGER
SUPER CAB
4.0 V8, cruise, cass., bedliner
- \$15,300 ONLY**
1994 FORD RANGER
"SPLASH" 4X4
Blue, tilt, cruise, cassette
- \$16,300 ONLY**
1993 FORD F250
XL 4X4
Red, auto, air, bedliner
- \$18,600 ONLY**
1993 LINCOLN CONTINENTAL
EXECUTIVE SERIES
Leather, loaded, moon roof, immaculate
- \$18,900 ONLY**
1993 FORD
EXPLORER XLT
Red, loaded, like new!

THIS WEEK'S SPECIALS!
1993 FORD F150 XLT 4X4

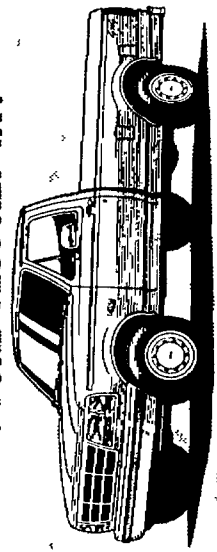

\$16,900 ONLY
8,000 mi., fiberglass cap, like
new!

Brighton Chrysler

CARAVANS & VOYAGERS

starting as low as
\$7995

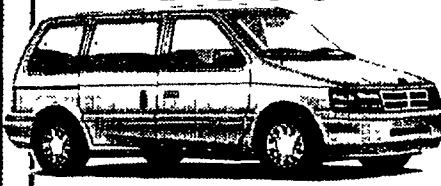

13 to choose from

'93 INTREPID, CONCORDS & VISIONS

starting as low as
\$10,995



5 to choose from

SPIRITS & ACCLAIMS

starting as low as
\$7995



9 to choose from

JEEP CHEROKEE

starting as low as
\$14,995



6 to choose from

STEALTHS

starting at
\$12,995



7 to choose from

'94 RAM 1500 TRUCKS

starting as low as
\$14,995

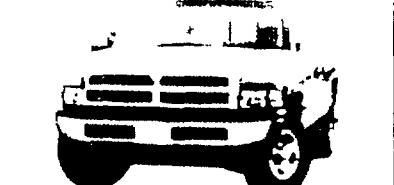

5 to choose from

Brighton Chrysler

PLYMOUTH • DODGE • JEEP • EAGLE

9827 E. Grand River • Brighton

(810) 229-4100 ext. 3025 & 3027

Hrs: 9am - 9pm M & Th.; T., W., F. till 6pm; Sat, 9am - 2pm

* Qualified buyers • See dealer for details • Limited time offer

240 Automobiles Over \$1,000

1993 BONNEVILLE SSE 20,000 miles, loaded, \$16,500. (517)546-5124.

1993 ESCORT LX 4 dr. Power brakes, air, 5 speed, 14K mi. Warr. \$7,600 (810)348-7685

1993 ESCORT LX 2 dr. 5 speed, air, cruise, fm/tape, many extra's, extended warranty, \$7,300. (810)629-6619

1993 FORD Tempo Clean, 21,000 miles, good cond, any/mi cassette, cruise, tilt, rear defogger, \$7,800. (517)223-0019

1993 FORD Festiva. Exc cond, 35,000 miles, 40 miles per gallon, \$3,900 (810)632-7417.

1993 FORD Probe GT, loaded, V-6, 5 speed, power sunroof, spoiler, bra, power everything, 18,800 miles, still under warranty \$11,500 (810)437-5308

1993 MERCURY Topaz 30,000 miles, 2 dr, air, auto, sharp \$8,700 (517)546-6489

1993 PONTIAC Grand AM GT 4 dr. Loaded, exc. cond \$12,000 (810)437-7853 after 3pm.

1995 NEON Sport 4 dr., white, air, automatic, 12,000+ miles \$11,500 (810)305-9058

SELF-employed mechanic your house or mine. Call for estimate. Lonne (810)231-1948

241 Automobiles Under \$1,000

1977 CADILLAC Coupe DeVille, now multifunction/brakes and front tires, has rust but runs good, \$400 firm. (810)231-4788

1977 CHEVROLET Monte Carlo V-8, auto, 92,000 miles. Runs great, body rough. Dependable \$500/best! (517)548-9562.

1978 EL CAMINO Now parts. Runs good \$1000 (810)632-5318

1979 OLDS Delta 88 needs repair or for parts \$250. (810)227-8755 after 6pm

1981 COUGAR, exc. transportation, all new parts \$775 (810)227-1257

1981 TOYOTA Land Cruiser. For parts, not running. Best offer! (810)227-7089 leave message

1982 DODGE Colt No rust, plus extra body parts 77 Firebird hood (517)545-0063

1984 AUDI 4000S, good trans \$600 (810)227-3119

1984 OLDS Toronado All around good cond \$995 (517)548-2142.

1986 CHEVY Cavalier for parts good engine \$200 or best offer (517)546-9741 or (810)231-4866

1986 CUTLASS Ciera 4 door, tan interior, rebuilt V-6 loaded \$1000 (517)546-7589

1986 ESCORT Wagon black, runs good, body OK, \$450/best (517)546-6847

1986 MERCURY Lynx, 4 cyl, 4 speed 88,000 miles needs work, \$675. (810)632-6726

1987 BUICK Summerset Loaded, high mileage, engine needs work \$850 (517)223-8918

1985 CHEVY Impala, 43 hr V-6 needs trans \$350 (517)548-6683

1987 FORD Escort wagon Manual trans 1 owner (313)878-2032

1987 MUSTANG LX 5 speed 1 Top, Rust great. Body damaged needs doors \$800 (810)229-2984

BAD CREDIT?

We Can Help!
Call Bob Dolski
517-545-8800
Champion Chevy/Geo

VAN CLEARANCE

1992 MAZDA MPV AWD Auto stereo 40K miles Was \$15,500 NOW \$13,000

1991 TOYOTA PREVIA ALL TRAC. Auto air stereo Was \$17,900 NOW \$15,000

1993 PLYMOUTH VOYAGER SE Auto air stereo V-6 Was \$15,900 NOW \$13,000

1991 MAZDA MPV Auto air stereo 47K miles Was \$13,900 NOW \$11,000

1991 TOYOTA PREVIA Auto air stereo full power Was \$14,500 NOW \$12,000

1990 PLYMOUTH GRAND VOYAGER 45K miles Was \$11,900 NOW \$10,000

1994 TOYOTA PREVIA LE Auto air stereo Was \$24,900 NOW \$21,000

1991 TOYOTA PREVIA ALL-TRAC. Auto air stereo Was \$17,700 NOW \$15,000

1992 MAZDA MPV 4WD Auto air stereo 36K miles Was \$15,500 NOW \$13,000

1991 MAZDA MPV Auto air stereo 42K miles Was \$13,900 NOW \$12,000

1991 CHRYSLER TOWN & COUNTRY Auto air stereo leather Was \$15,500 NOW \$13,000

1991 PREVIA Auto air stereo CD Was \$12,900 NOW \$10,000.

Sale Ends Feb 14, 1995
"Michigan's Largest Import Dealer."

ANN ARBOR TOYOTA

2867 Washtenaw Ypsilanti

(313) 434-9600

1995 NEON HIGHLINE

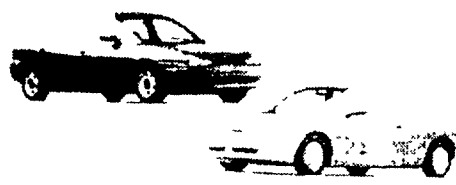

List \$14,762

Loaded, auto, air, cassette, 14" aluminium wheels, rear defrost
24 months
12,000 miles per year

\$179.27 mo.*

SPORTS A LITTLE MORE

EMPLOYEES FOR LESS

★ LOOK AT THIS ★
100,000 miles 36 months

\$298.79 mo.*

*\$1200 down, security deposit, first payment, tax, destination and plates



1/2 Mile East of Downtown Pinckney on M-36



313-878-3154

1995 GRAND CARAVANS & VOYAGERS

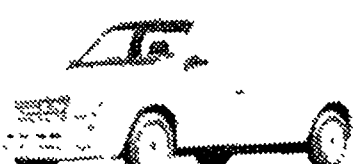

V-6, auto., air, cassette, 7 passenger

MSRP \$20,220

\$219.87 /MO.*

12,000 miles per year

* LOOK AT THIS *

100,000, 36 months

\$379.78 /MO.*

*\$1,200 down, security, deposit, first payment, tax, destination & plates.



1/2 Mile East of Downtown Pinckney on M-36



313-878-3154

SUPERIOR DEALS IN BRIGHTON

SUPERIOR OLDSMOBILE • CADILLAC • GMC TRUCK
8282 W. Grand River • Brighton 810-227-1100
Toll Free Call 1-800-472-1627

LOOK - LOOK - LOOK - LOOK - LOOK - LOOK			
'94 CHEVY SILVERADO EXT CAB 3.4 ton 8.5 turbo diesel 4dr only \$22,900	'93 DODGE SHADOW ES 5.2 liter 4 door 4 speed auto only \$8995	'92 SATURN SL2 Touring Sedan auto, 5 speed only \$10,500	Largest Selection of previously owned JIMMIES SUBURBANS, BRAVADAS AND 4 WHEEL DRIVE PICK UPS All Price To Sell!
'91 OLDS SILHOUETTE A-1 4 door 4 speed 4700 Blue Extra Extra Group only \$10,500	'94 GMC SLE SIERRA EXT CAB 3.4 ton 9.7 liter 5.7 liter only \$21,900	'90 CUTLASS SUPREME INTERNATIONAL 2 dr. loaded 36,000 miles and only \$8995	'86 FORD BRONCO F-150 4x4 306 cpi. 4 door trans. cash offer owner. The one you've been looking for! Must see only \$3495

OPEN EVERY SATURDAY 8:30 A.M. - 5 P.M.

"PUT A DEAL ON ICE" AT VARSITY LINCOLN-MERCURY'S WELCOME BACK HOCKEY SALE!

*0 Down
** 12 months, 12,000 mile warranty.

Michigan's Newest Lincoln Mercury Dealer!

MID PRICE RANGE \$5,000 TO \$9,995		TRUCKS, VANS & 4X4	
1994 MERCURY TOPAZ GS SPORT 4 DR.	\$166	1993 FORD RANGER SUPER CAB XLT	\$10,955
1992 ESCORT LX 4 DR	\$149	1991 JEEP CHEROKEE LAREDO 4 DR 4X4	\$12,950
1993 ESCORT LX WAGON	\$156	1994 FORD EXPLORER LIMITED	\$26,875
1994 FORD TEMPO GL 4 DR	\$179	1994 F150 XL	\$12,995
1993 FORD FESTIVA L	\$119	1993 JEEP CHEROKEE 4 DR SPORT	\$16,488
1991 TRACER LTS 4 DR	\$129	1992 DODGE CARAVAN S	\$11,985
1991 FESTIVA L	\$107	1993 E150 CARGO VAN	\$13,955
1992 ESCORT LX WAGON	\$126	1993 MERCURY VILLAGER LS	\$16,495
1991 COUGAR LS	\$9765	1991 FORD UNIVERSAL VAN CONVERSION	\$12,765
1992 SABLE GS	\$9885	1993 FORD EXPLORER SPORT 4X4 2 DR	\$15,835
1991 SABLE LS	\$7995	LUXURY, SPORT & MORE	
1990 MERCURY GRAND MARQUIS LS 4 DR	\$6995	1994 MERCURY COUGAR XR7	\$15,975
1991 FORD ESCORT LX 4 DR	\$5955	1993 FORD TAURUS GL WAGON	\$12,925
1991 MERCURY GRAND MARQUIS LS	\$8950	1992 LINCOLN CONTINENTAL EXECUTIVE	\$12,995
1989 SABLE GS	\$5455	1992 MERCURY SABLE LS	\$10,450
1990 OLDSMOBILE 98 REGENCY BROUGHAM 4 DR	\$8925	1992 MERCURY GRAND MARQUIS LS	\$10,988
1992 TAURUS GL	\$8455	1992 FORD T-BIRD SUPER CPE	\$11,955
1989 LINCOLN MARK VII	\$9888	1992 TOWN CAR EXECUTIVE SERIES	\$16,975
		1994 MUSTANG CONVERTIBLE	\$18,295
		1994 PONTIAC GRAND PRIS SE 2 DR	\$14,985

Varsity LINCOLN • MERCURY

49251 Grand River at Wixom Rd. IN NOVI
(810) 305-5300 or call
Toll Free 1-800-850-NOVI
Mon. & Thurs. 8:30-5:00, Tues. - Wed. 9-5, Fri. 9-4, Sat. 9-3:00

195 to the Wixom Road Exit #159, 1 block South at Grand River & Wixom Road

We've Got The Key

OVER 40 WINTERIZED VEHICLES TO CHOOSE FROM

A New Vehicle From Waldeckers Used Car Lot

WALDECKERS SPECIAL OF THE WEEK

'91 NISSAN SENTRA SE
Pow. windows & locks, air, AM/FM cassette and more

MUST GO!

'94 SUNBIRDS Three to choose, auto, air, tilt, cruise, cass \$9995	'94 GRAND AMS Auto., air, tilt, cruise, cass \$12,995	'93 GEO PRIZM LSi 4 dr., auto., air, cass. \$10,995
'93 CAVALIER 2 DR. Auto, air, tilt, cass. \$9495	'92 REGAL CUSTOM 2 DR. V-6, air, alum., whls tilt \$8995	'92 EURO SPORT 6 cyl., auto., air, 34,000 miles \$11,995
'92 CUTLASS SUPREME SL 6 cyl., auto., air, p.w., p.l. \$11,995	'90 TOPAZ 4 DR. Auto, air, p.w., p.l. \$5995	'93 BONNEVILLE SE P.w., p.l., low miles \$15,995
'93 EAGLE TALON 5 spd., air, cass. & more, low miles \$8995	All Vehicles Are Safety Inspected For Your Protection	'89 CAVALIER Z 24 2 DR. Air, tilt, cruise, cass., one owner \$5995

Prices expire 2-8-95 *All prices plus tax, title, plate

WALDECKER
PONTIAC • BUICK
7885 Grand River Rd. • Brighton
(810) 227-1761

Mon. & Thurs 8:30 to 9 pm
Tues, Wed & Fri 8:30 to 6
Sat. 9 to 4

NORTHVILLE/NOVI

**LOOK
INSIDE FOR
END OF
WINTER
DEALS**



Coupon Special

Over 8000 Titles

Northville Video

VISA

MasterCard

YOUR HOMETOWN VIDEO STORE

In Highland Lakes Shopping Center • 42977 W. Seven Mile Road
(810) 348-0880

Hours: Mon.-Thurs. 11-9, Fri. & Sat. 11-11, Sun. 12-9

WE'VE MOVED!!

WE HAVE MOVED TO A NEW LARGER LOCATION IN
HIGHLAND LAKES SHOPPING CENTER FOR YOUR
CONVENIENCE. TO BETTER SERVE OUR LOYAL CUSTOMERS,
WE NOW OFFER A LARGER SELECTION OF MOVIES AND
GAMES; SOME RENTALS AS LOW AS A \$1.00.

Northville Video

**RENT 1 VIDEO and
RECEIVE 2nd VIDEO
FREE**

LOWEST PRICE RENTAL FREE
Valid Sun.-Mon.-Tues.-Wed.-Thurs. Only
With coupon only • Expires 3-9-95
Excludes Adult Titles

①

②

CAMCORDER RENTALS
AVAILABLE

\$25 per night

**SENIOR CITIZENS
DISCOUNT**

\$1.00 OFF

Any Game Rental

Nintendo • Sega Genesis • Super NES
Not valid with any other coupon
Expires 3/9/95

①

②

**OPEN
SUNDAY
10-4**

*EDF & Filter Extra
*With purchase of 4 tires

FREE OIL CHANGE

* EOF & Filter Extra

Metro 25-TIRE

Tires in 25 Minutes



STEEL RADIAL WHITEWALLS

\$16⁹⁹

P155/80R13

P195/75R-14... \$27.99 P215/75R-15... \$30.99
P205/75R-14... \$29.99 P235/75R-15... \$32.99

IMPORT RADIAL BLACKWALL

\$17⁹⁹

155R12

155R-13... \$22.99 185/70R-14... \$34.99
175/70R-13... \$29.99 195/70R-14... \$38.99

HIGH PERFORMANCE STEEL RADIALS

\$40⁹⁹

P185/70R-13

P205/70R-14... \$46.99 P235/60R-15... \$53.99
P215/70R-14... \$50.99 P275/60R-15... \$71.99

TRUCK AND R.V. RADIALS

\$47⁹⁹

P205/75R-14

P235/75R-15... \$51.99
31-10.5R-15 Bk... \$69.99
LT215/85R-16 D... \$72.99
LT235/75R-15 C... \$72.99

BF GOODRICH

\$41⁹⁹

P205/70R-15

P195/70R-14... \$31.99 P195/70R-14... \$31.99
P195/65R-15... \$40.99 P195/65R-15... \$40.99

BATTERIES

\$39⁹⁹

And Up

- With exchange of old battery
- Many sizes available
- Installation available

*Must be installed

**Lube, Oil
and Filter
+ disposal fee
\$12.99**

**Tire Rotation
and
Inspection
\$15.00**

AET
Test Good for
6 Months
\$5⁰⁰
Must present
coupon at
write-up

**DISCOUNTS
for ARA and
AAA members
Show card first**

**Save 10%
on Mufflers
and Belts**



ALIGNMENT 50% OFF

- 2 Wheel \$14.99*
- Thrust Align \$19.99*

With Purchase
of 4 Tires,
Struts or Shocks

- 4 Wheel \$24.99*
- Most Cars
- Prices reflect 50% off.



Test Good for
6 Months

\$5⁰⁰

Must present
coupon at
write-up

OIL, LUBE & FILTER

- New Oil Filter
- Lubricate Chassis
- Up to 5 qts.
- Plus Environmental Disposal Fee

\$12⁹⁹

With Coupon



DUNLOP D65

	4 Tire Purchase		4 Tire Purchase		4 Tire Purchase
175/70R13	\$58.99	205/70R14*	\$70.99	215/70R14*	\$72.99
185/70R14	\$65.99	205/70R15*	\$73.99	215/70R15*	\$75.99
195/70R14	\$67.99	205/70R15	\$71.99	225/70R15*	\$77.99
205/65R15	\$73.99	215/65R15	\$75.99		

\$15⁰⁰

Tire Rotation and
8 Point Safety
Inspection
Present Coupon at
Time of Write-Up

- Tire Rotation
- Check All Fluids
- Belts & Hoses
- Test Antifreeze
- Check Filters
- Check Brakes
- Test Battery
- Check Tires

FLUSH & FILL

\$29⁹⁰

Most Cars

POWER FLUSH

\$49⁹⁰

ALIGNMENT

Standard 2-W \$19.95

Thrust 2-W \$29.95



4 Wheel
\$49.95

BRAKES

Bendix

Front or Rear
Brakes

\$39⁹⁹

Per Axle
Semi Metallic pads extra if
needed • Most U.S. Cars
• Labor Extra

SHOCKS

MONROE

Gas-Matic
Shocks



Buy 3
Get 1
FREE

STRUTS

MONROE

Prices Start at

\$49⁹⁹

EA. Novi Ford #71702

\$39⁹⁹

EA. Novi Chrysler #71715

\$44⁹⁹

EA. Novi GM #71706

TUNE-UP

- Install Plugs
- Adj. Timing
- Check Belts
- Inspect Emissions



4 cyl. 6 cyl. 8 cyl.

\$39⁹⁹ \$49⁰⁰ \$59⁰⁰



Metro 25 TIRE

FORMERLY NAMED TIEMAN • WE HONOR ALL WARRANTIES

**OPEN
SUNDAYS**



43111 GRAND RIVER • NOVI

Hours: Mon.-Fri. 8-7, Sat. 8-6, Sun. 10-4

1 block East of Novi Rd.
South Side of Grand River
348-2080

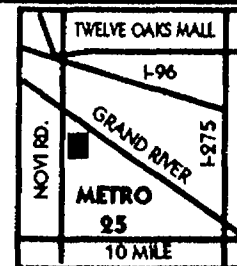

Coupon Special

NORTHVILLE VISION CLINIC

Glasses-Glasses
Contacts-Contacts
2 Pairs of Glasses or
2 Pairs of Contacts

\$89⁹⁵*

*Choose From Selected Frames
Metal Frames Addl. \$15.00 Each
With This Coupon

Contacts-Glasses
1 Pair of Contacts
and 1 Pair of Glasses

\$89⁹⁵*

*Choose From Selected Frames
Metal Frames Addl. \$15.00 Each
With This Coupon

Buy Any Frame
& Lenses
GET 2nd PAIR

FREE*

*Choose From Selected Frames
Metal Frames Addl. \$15.00 Each
With This Coupon

Contacts-Glasses
1 Pair of Contacts
or

1 Pair of Glasses
\$59⁹⁵*

*Choose From Selected Frames
Metal Frames Addl. \$15.00 Each
With This Coupon



227 Hutton Road
Northville, Michigan
(810) 348-0575

1/2 OFF DINNER

Buy one dinner at the
regular price and get the
second dinner of equal or
lesser value for 1/2 PRICE

offer good Mon.-Fri. 4.30-6:30 p.m.
with coupon expires 3-9-95

NORTHVILLE VISION CLINIC

335 N. Center-Northville

(810) 348-1330

Dr. D.J. Malinkowski & Dr. M.J. Levin Optometrists.



Ask About Our
\$99⁰⁰ ACUVUE
Disposable Lens Special

TRY US

No obligation Use one of our normal low price coupons or any other comparable offer from another company. If you are not satisfied with our price, service or your glasses, 100% of your purchase price will be refunded.

GLASSES-We can examine your eyes to determine the most accurate prescription and check your eye health, or read the prescription right off your present glasses. Offer includes plastic, single vision lenses in standard range. High prescription, tints and bifocals available at slight charge. * **CONTACTS**-Offer valid with complete contact lens exam only. Exam fee and care kit are not included. Contact Lenses are Wesley-Jessen Daily Wear.

PRIOR SALES ARE EXCLUDED • OFFER EXPIRES 3-9-95 • COUPON MUST BE PRESENTED AT TIME OF SERVICE
*Additional *30⁰⁰ charge may apply with certain Insurance Plans.

SAME DAY SERVICE ON MOST CONTACTS & GLASSES

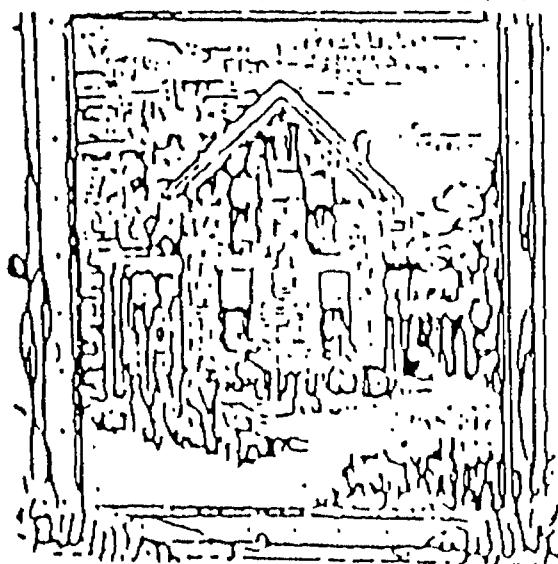

Reservations Recommended

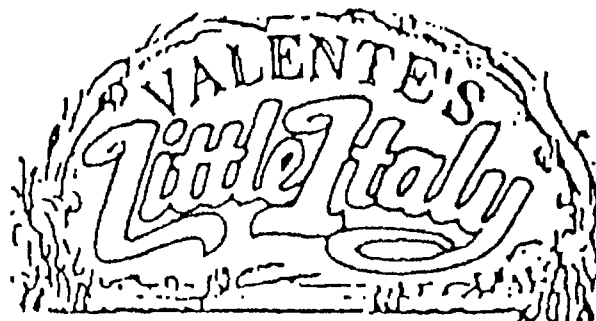

Serving the Finest Regional Italian Cuisine
Specializing in Traditional and Contemporary
Veal and Seafood

227 Hutton Road
Northville, Michigan
(810) 348-0575

**NOW
SERVING
LUNCH**
Mon-Fri
11:30-2:30

Casual
Attire
Welcome

**FREE
INITIAL
CONSULTATION**

\$40⁰⁰ Value

Day, Evening & Saturday Hours

**Excludes X-Rays & Treatment
Most Medical Insurance
Plans Accepted**

**CALL TODAY
349-3900**

Foot problems?
Time to call...
**NORTHVILLE FAMILY FOOT
SPECIALISTS**

**Dr. A. Mechigian, DPM
Dr. Robert A. Yagoobian, DPM**

**Board Certified Diplomate
American Board Of Ambulatory Foot Surgery**

349-3900

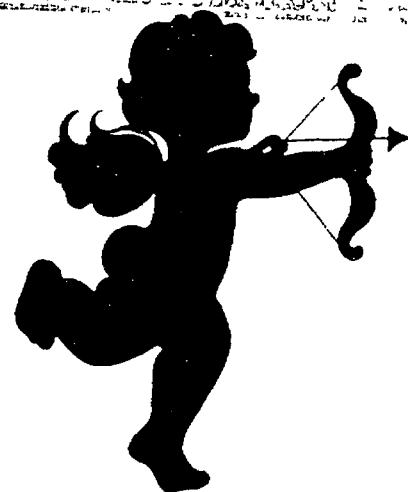

**Tuffy[®]
Auto Service
Centers**

**Northville
at 43287 Seven Mile Rd.
(810) 348-3366**

WE SPECIALIZE IN:

- TIRE SERVICES & SALES
- BRAKES
- SHOCKS & STRUTS
- OIL CHANGES
- FRONT END
- ALIGNMENTS
- EXHAUST SYSTEMS
- COMPUTER DIAGNOSTICS
- ENGINE REPAIR
- TUNE UPS
- SUSPENSIONS
- AUTO EMISSIONS TESTING
- AAA DISCOUNT WITH
AAA CARD



NORTHVILLE FAMILY FOOT SPECIALISTS

Dr. A. Mechigian, DPM
Dr. Robert A. Yagoobian, DPM

42925 W. SEVEN MILE ROAD

¼ Mile East Of Northville Rd In Highland Lakes Shopping Center

349-3900

PRACTICING IN THE NORTHVILLE
COMMUNITY SINCE 1975

OFFERING THE LATEST IN PODIATRIC TREATMENT

- Bunions
- Hammertoes
- Ingrown Toenails
- Fungal Toenails
- Corns & Calluses
- Diabetic Foot Care
- Flat Feet
- Warts (Feet & Hands)
- Heel Pain
- Arthritic Feet & Ankles
- Circulation & Nerve Problems Of The Foot
- Foot/Ankle Sprains & Fractures
- Skin Problems Of The Foot
- All Other Adult And Children's Foot Problems



\$ 10⁰⁰ OFF ANY PURCHASE



Offer good for the following Tuffy location:
Northville
at 43287 Seven Mile Rd.
(810) 348-3366



One coupon per visit.
Good with any offer
Minimum purchase of \$20.00





TUFF BUCKS

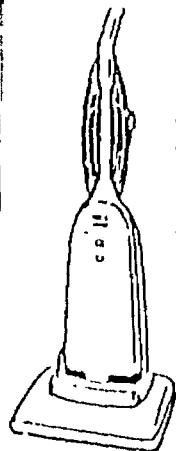

- Inspect and grease all bearings
- Inspect all parts
- Replace light bulb
- Replace belt & bag
- Free estimate if parts are needed

Vacuum
Repair

\$14⁹⁵ plus necessary parts
Reg. \$19⁹⁵

- Clean - oil - adjust
- Retime • Reset tensions
- Inspect, reset feed
- Inspect motor, belt
- Inspect all parts

Sewing Machine
Repair

\$24⁹⁵ Reg. \$39⁹⁵

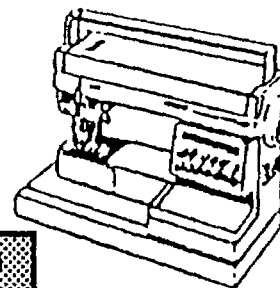

plus necessary
parts

LEABU VACUUM AND SEWING CENTER

Over 20 Years Experience
exp. 3-9-95

CANTERBURY
Cleaners

43209 W. Seven Mile
Northville 48167
349-5440

33491 W. Seven Mile
Livonia 48152
471-1300

Canterbury
Guarantee!

If you're not satisfied
with your laundry or dry
cleaning - Bring It
Back We'll Do It Again
For FREE!

40% OFF
Dry Cleaning

Coupon good only when garment brought in
and after. Coupons not valid with any other
offer. Master service only. Expires 3.11.95

43209 W. Seven Mile Northville 349 5440
33491 W. Seven Mile Livonia 471 1300

40% OFF
Dry Cleaning

Coupon good only when garment brought in
and after. Coupons not valid with any other
offer. Master service only. Expires 3.11.95

43209 W. Seven Mile Northville 349 5440
33491 W. Seven Mile Livonia 471 1300

40% OFF
Dry Cleaning

Coupon good only when garment brought in
and after. Coupons not valid with any other
offer. Master service only. Expires 3.11.95

43209 W. Seven Mile Northville 349 5440
33491 W. Seven Mile Livonia 471 1300

40% OFF
Dry Cleaning

Coupon good only when garment brought in
and after. Coupons not valid with any other
offer. Master service only. Expires 3.11.95

43209 W. Seven Mile Northville 349 5440
33491 W. Seven Mile Livonia 471 1300

• SALES • SERVICE • PARTS • NOTIONS • WARRANTY

LEABU VACUUM AND SEWING CENTER

43133 W. 7 Mile — Northville

(In Highland Lakes Shopping Center)

(810) 348-4500

We repair **all** makes & models - vacuums & sewing machines
Over 20 Years Experience

CANTERBURY *Cleaners*

43209 W. Seven Mile
Northville 48167

349-5440

33491 W. Seven Mile
Livonia 48152

471-1300

Canterbury Guarantee!

If you're not satisfied
with your laundry or
dry cleaning. Bring
It Back We'll Do It
Again For FREE!

40% OFF

Dry Cleaning

Coupon good only when garment brought in,
not alter. Coupons not valid with any other
offer, counter service only. Expires 3-11-95

43209 W. Seven Mile 33491 Seven Mile
Northville Livonia
349 5440 471-1300

40% OFF

Dry Cleaning

Coupon good only when garment brought in,
not alter. Coupons not valid with any other
offer, counter service only. Expires 3-11-95

43209 W. Seven Mile 33491 Seven Mile
Northville Livonia
349 5440 471-1300

40% OFF

Dry Cleaning

Coupon good only when garment brought in,
not alter. Coupons not valid with any other
offer, counter service only. Expires 3-11-95

43209 W. Seven Mile 33491 Seven Mile
Northville Livonia
349 5440 471-1300

40% OFF

Dry Cleaning

Coupon good only when garment brought in,
not alter. Coupons not valid with any other
offer, counter service only. Expires 3-11-95

43209 W. Seven Mile 33491 Seven Mile
Northville Livonia
349 5440 471-1300



Phone 478-9609 Fax 478-1940

49¢ Color Copies

8½ x 11 copies

Coupon required. One coupon per order. No limit on quantity.
May not be combined with any other offer. Offer expires 2-28-95

**Postal — +
Plus**

Phone 478-8600 Fax 478-1940

\$1.50 OFF

New Year's Resolution:
Ship more stuff

Any UPS or
Federal Express
shipment

(coupon required) One coupon per package. Offer expires 2-28-95

*Maria's
Valentine's Special!*

Feb. 13 and 14 Only

**FREE HEART
SHAPED PIZZA**

With every large cheese
& 1 item pizza

w/coupon, expires
2-14-95

*Maria's
Mon., Tues., Wed. Only*

Buy 1 Loaf of
Bread, get 2nd
Loaf

FREE

w/coupon, expires
3-9-95

Maria's

BOILED HAM

\$1.79

Reg. Lb. \$2.79
Limit 2 Lbs.

w/coupon, expires
3-9-95

Maria's

**LARGE Unbaked
CHEESE &
PEPPERONI PIZZA**

\$5.00

w/coupon, expires
3-9-95



Phone 478-9609 Fax 478-1940

Hours: Monday - Friday 8:30 A.M. - 5:30 P.M.

For all your
printing and
copying needs



Postal **Plus** +

Phone 478-8600 Fax 478-1940

UPS
Federal Express
Mailboxes to rent

Maria's

ITALIAN
BAKERY

♥ *Sweetheart Specials*
Heart Shaped Cheesecake,
Muffins, Pies and Cookies



41706 W. 10 Mile • Novi

"Enjoy a Little Taste of Italy"

348-0545 FAX 348-8325

FAT TUESDAY FEB. 28

Order your authentic **\$6⁹⁹**
PAZCKI Dozen

- PASTA SALADS
- STROMBOLI
- SOUPS

- CAKES
- SUBS
- CATERING

CAR & TRUCK Boutique

380-5960

	GRAND RIVER
NOVI	COLLEX AUTO SERVICE
	TEN MILE

24400 NOVI RD.
(N. OF 10 MILE)

M-F 8:30-6 SAT 9-2

February Special!
FULL INTERIOR CLEANING

Reg. \$79

\$59⁰⁰

Vans Extra
Expires 2-28-95

February Special!
**\$50⁰⁰ OFF WINDSHIELD
REPLACEMENT**

Expires 2-28-95

Ryan's Dinner For Two
Special* \$15⁹⁷

Two Of Our Specially Seasoned 8 oz
FILET MIGNON STEAK DINNERS

Not Valid With Any Other Coupons
GOOD ANYTIME Expires 3-9-95

RYAN'S DINNER FOR TWO SPECIAL
ONLY **\$15.97**

WHITEFISH DINNERS

Skinned whitefish filet broiled with dill butter OR
breaded with Italian Bread Crumbs and sauteed
in olive oil with a splash of lemon butter

With Coupon - Good Anytime
Not Valid With Carry Out Expires 3-9-95

EARLY BIRD SPECIAL

3:30pm to 5:30pm

**30% OFF
ALL FOOD PURCHASES
8 PER TABLE LIMIT**

Coupon must be presented before
ordering Offer good with coupon - not
valid on prime rib dinners with carry-out, or
dinners for 2 Good Mon thru Friday 3 30
P M to 5 30 P M Seating

Not Valid With Any Other Coupons
Expires 3-9-95

Ryan's Famous Foods

GIFT CERTIFICATE \$10

This Gift Certificate to be used for a complimentary
food selection up to \$10.00 with purchase of a full
course dinner selection of equal or greater value Not
Valid With Dinners for Two

With Coupon Sun - Thursday
Not Valid With Carry Out Expires 3-9-95

Ryan's Dinner For Two
Special* ONLY \$15⁹⁷

Two Of Our
**SAUTEED TENDERLOIN
SCALLOPINI DINNERS**

w/coupon - not valid w/carry-out
GOOD ANYTIME Expires 3-9-95

* All Dinners for Two include Soup or Salad Vegetable Potato & Roll

CAR & TRUCK Boutique

380-5960

24400 NOVI RD.
(N. OF 10 MILE)

- ALARMS
- SUNROOFS
- GLASS REPLACEMENTS
- TRUCK ACCESSORIES
- CAR AUDIO

Ryan's

*Family
Restaurant & Tavern*

624-1000

"One of Oakland County's Finest Restaurants"

Ironwood Park North

3100 WEST MAPLE ROAD

1/4 Mile West of Haggerty

- Ryan's Famous Foods •
- Large Screen TV
- Banquet Facilities Available

(SEE REVERSE SIDE FOR OFFERS)

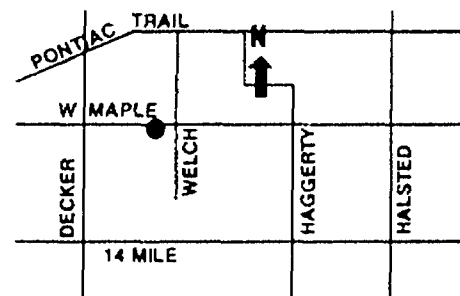



Dr. Doinidis

Do You Suffer From:

- Lower Back Pain
- Neck Pain
- Headaches
- Shoulder Pain
- Leg or Arm Pain
- Numbness

Call For Appointment

348-7530

Walk-ins Accepted

Doinidis Chiropractic Clinic

FREE

SPINAL EXAMINATION AND FIRST ADJUSTMENT

WITH THIS COUPON
VALUE \$56.00

HOT TUNE-UP

Special!

SPECIAL INCLUDES:

Change Engine Oil • Clean Air Filter • Replace Spark Plugs • Adjust Valves
• Check and Set Engine RPMS • Drain Fuel System and Clean Float Bowl
(optional winterize with Fuel Conditioner) • Check Recoil Rope Condition • Adjust
and Lube Cables, Check Operation (Free Movement) • Check Blade Condition.
Sharpen • Clean Out Grass Build-Up from Cutter Housing • Check Condition of
ALL Wheel Bearings • Check Drive Ratchets and Springs • Check Charge
System, Battery and Starter Operation (SMA only) • Check All Fasteners (Nuts &
Bolts) for Condition and Tightness • Power Wash Unit After Repairs • Final
Operation and Safety Check

The earlier we do the work the more you SAVE!

*Lawn
Mowers*

- Through Feb. 28 \$29.95
- Through Mar. 31 \$34.95
- After April 1 \$39.95

*Rear
Engine
Riders*

- Through Feb. 28 \$49.95
- Through Mar. 31 \$59.95
- After April 1 \$69.95

*Lawn
Tractors*

- Through Feb. 28 \$59.95
- Through Mar. 31 \$69.95
- After April 1 \$79.95

DOINIDIS CHIROPRACTIC CLINIC

Dr. Nicholas S. Doinidis, Director

13 years in Novi Michigan Chiropractic Council Member

41616 W. Ten Mile • Novi

Located in the Farmer Jack Shopping Center

(810) 348-7530

50% OFF Pickup & Delivery
Until April 1st!
Call us today . . .



Cougar

(810) 348-8864

CUTTING PRODUCTS

46845 12 Mile Rd.
Novi (Beck Rd. & I-96)

Hours M-8am-7pm
Tu-Fr - 8am-5pm
Sat. 9-3



50¢ SANDWICH or SALAD

Stop In
After Shopping!
No Daily Specials
No Combo's



Buy one Sandwich or Salad
and
any 2 Drinks at regular price,
and get second Sandwich or
Salad of equal or lesser value
for 50¢

N/N

No daily specials
Expires 3-8-95

Present coupon before ordering

50¢ SANDWICH or SALAD

Stop In
After Shopping!
No Daily Specials
No Combo's



Buy one Sandwich or Salad
and
any 2 Drinks at regular price,
and get second Sandwich or
Salad of equal or lesser value
for 50¢

N/N

No daily specials
Expires 3-8-95

Present coupon before ordering

*Diamond
Castle*



**Most Watch
Batteries**

99¢

Limit 2 Exp. 3-8-95

*Diamond
Castle*



**Heart-Shaped
Amethyst
Pendant**

\$30

Exp. 3-8-95

*Diamond
Castle*



Pearl Stud Earrings

\$39

Exp. 3-8-95



Join Us For A Delicious Lunch, Dinner, or After Show Snack!

**SOUPS • SALADS • BURGERS
• SANDWICHES • COCKTAIL • DINNERS • PIZZA**

NOVI TOWN CENTER

Grand River at Novi Rd.

*(Grand River side by
General Cinemas)*

348-8234

**MOVIE DINNER
PACKAGE**

- 2 Sandwiches
- 2 Softdrinks
- 2 Sides
- 2 Movie Tickets at
General Cinema

\$22.50

+ tax
no coupons
necessary

*Diamond
Castle*



**Manufacturers & Designers
of Fine Jewelry**

Brand Name Watches

(810) 442-2440

39955 Grand River Ave. Novi, MI 48375

"1/4 Mile west of Haggerty Road"

Hours: M/W/Th/Sat. 10:00 am-6 pm Tu/Fri. 10:00 am-8 pm

Guaranteed Lowest Prices

**"I need it
for my
next trip...
Monday!"**

**No problem.
Just request
48 hour VIP
service.**



**\$2.00 Off per Garment
Or \$1.00 pant hems only**

We alter anything!

48 hr VIP Service • No extra charge • Open 7 days

Novi Town Center 347-0007

**Between Heslop's & Grandma's Loft. Present coupon at drop
off. Limit 4 items. Expires 3-31-95**

MINSKY
THE TAILOR



WE ALTER ANYTHING!



THIS SALE IS FOR THE BIRDS!

All Bird Feeders In-Stock

20% OFF

**Select From Handmade Wooden, Plastic,
Hanging or On Post**

NOVI FEED

Expires 3-9-95

R-R-RIP!!

No problem.
Complete
weaving
and
mending
service.



\$5.00 Off Alterations
Over \$25.00

48 hr VIP Service • No extra charge • Open 7 days
Novi Town Center 347-0007
Between Heslop's & Grandma's Loft
Present coupon at drop off
Limit 4 items
Expires 3-31-95



WE ALTER ANYTHING!

NOVI FEED

43963 Grand River • Novi • 349-3133

(Just West of Novi Rd.)

FOR YOUR FEATHERED FRIENDS . . .

- Mixed Bird Seed
- Sun Flower Seed & Chips
- Thistle Seed • Suet
- Corn • Safflower Seed

Cat & Dog Special

PURINA
DOG OR CAT CHOW

\$2.00 OFF

20 lb. or 40 lb. bags

Northville Video

**RENT 1 VIDEO and
RECEIVE 2nd VIDEO
FREE**

LOWEST PRICE RENTAL FREE
Valid Sun.-Mon.-Tues.-Wed.-Thurs. Only
With coupon only • Expires 3-9-95
Excludes Adult Titles

①

②

**CAMCORDER RENTALS
AVAILABLE**

\$25 per night

**SENIOR CITIZENS
DISCOUNT**

\$1.00 OFF

Any Game Rental

Nintendo • Sega Genesis • Super NES

Not valid with any other coupon
Expires 3/9/95

①

②

CANTERBURY Cleaners

**43209 W. Seven Mile
Northville 48167
349-5440**

**33491 W. Seven Mile
Livonia 48152
471-1300**

**Canterbury
Guarantee!**

If you're not satisfied
with your laundry or dry
cleaning... Bring It
Back We'll Do It Again
For FREE!

**40% OFF
Dry Cleaning**

Coupon good only when garment brought in,
not after. Coupons not valid with any other
offer, counter service only Expires 3-11-95

43209 W. Seven Mile Northville 349-5440
33491 W. Seven Mile Livonia 471-1300

**40% OFF
Dry Cleaning**

Coupon good only when garment brought in,
not after. Coupons not valid with any other
offer, counter service only Expires 3-11-95

43209 W. Seven Mile Northville 349-5440
33491 W. Seven Mile Livonia 471-1300

**40% OFF
Dry Cleaning**

Coupon good only when garment brought in,
not after. Coupons not valid with any other
offer, counter service only Expires 3-11-95

43209 W. Seven Mile Northville 349-5440
33491 W. Seven Mile Livonia 471-1300

**40% OFF
Dry Cleaning**

Coupon good only when garment brought in,
not after. Coupons not valid with any other
offer, counter service only Expires 3-11-95

43209 W. Seven Mile Northville 349-5440
33491 W. Seven Mile Livonia 471-1300



Over 8000 Titles



Northville Video

In Highland Lakes Shopping Center • 42977 W. Seven Mile Road

Hours: Mon.-Thurs. 11-9, Fri. & Sat. 11-11, Sun. 12-9

YOUR HOMETOWN
VIDEO STORE

(810) 348-0880

WE'VE MOVED!!

WE HAVE MOVED TO A NEW LARGER LOCATION IN HIGHLAND LAKES SHOPPING CENTER FOR YOUR CONVENIENCE. TO BETTER SERVE OUR LOYAL CUSTOMERS, WE NOW OFFER A LARGER SELECTION OF MOVIES AND GAMES; SOME RENTALS AS LOW AS A \$1.00.

CANTERBURY *Cleaners*

43209 W. Seven Mile
Northville 48167

349-5440

33491 W. Seven Mile
Livonia 48152

471-1300

Canterbury Guarantee!

If you're not satisfied
with your laundry or
dry cleaning . . . Bring
It Back We'll Do It
Again For FREE!

40% OFF Dry Cleaning

Coupon good only when garment brought in,
not after. Coupons not valid with any other
offer, counter service only. Expires 3-11-95

43209 W. Seven Mile 33491 Seven Mile
Northville Livonia
349-5440 471-1300

40% OFF Dry Cleaning

Coupon good only when garment brought in,
not after. Coupons not valid with any other
offer, counter service only. Expires 3-11-95

43209 W. Seven Mile 33491 Seven Mile
Northville Livonia
349-5440 471-1300

40% OFF Dry Cleaning

Coupon good only when garment brought in,
not after. Coupons not valid with any other
offer, counter service only. Expires 3-11-95

43209 W. Seven Mile 33491 Seven Mile
Northville Livonia
349-5440 471-1300

40% OFF Dry Cleaning

Coupon good only when garment brought in,
not after. Coupons not valid with any other
offer, counter service only. Expires 3-11-95

43209 W. Seven Mile 33491 Seven Mile
Northville Livonia
349-5440 471-1300



MAIL BOXES ETC.®

Novi
43422 West Oaks Drive
(West Oaks II Shopping
Center)

347-2850

Northville
118 Main Center
(Downtown
Northville)

344-1980

COPIES 4¢

8½ x 11 White Bond. Limit 100. Expires 2/28/95

COLOR COPIES 89¢

Reg. \$1.49

8½ x 11 White Bond. Limit 100. Expires 2/28/95

THE Frame Peddler

Quality Custom Picture Framing

24273 Novi Rd.
Pine Ridge Center
Novi Rd. & 10 Mile
For Framing Information Call

380-1212
Commercial Accounts Welcome

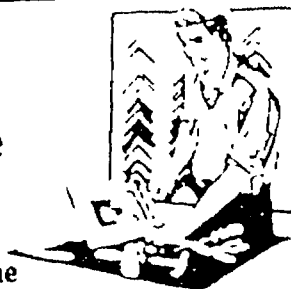

25% OFF

CUSTOM FRAMING

**Includes Frame, Mats, Glass
& Mounting**

Not Valid with any other offer. Expires 3/8/95

COPIES. NOT COPIES.®

Binding and Laminating Service

Our service doesn't end when you've finished making copies. We also offer a full line of binding services - perfect for your business proposals, presentations, or special projects. Complete laminating service is available, too. At Mail Boxes Etc.®, we know a copy is more than just a copy. So, our Centers are equipped with high quality, regularly maintained copy machines so your copies will be clean, crisp and clear. At MBE, you get copies that look like originals.



MAIL BOXES ETC.®

It's NOT WHAT WE DO.
It's HOW WE DO IT.™

Each Mail Boxes Etc.® Center is an independently owned and operated franchise. ©1994 Mail Boxes Etc.

Poster Framing Special

Up To 36 x 24
Selected metal Mouldings Only

50% Off

Includes Frame, Mounting and Glass
Incoming Orders Only

With coupon Expires 3-8-95
Not Valid With Any other Offer

THE Frame Peddler

Quality Custom Picture Framing

24273 Novi Rd.
Pine Ridge Center
Novi Rd. & 10 Mile

For Framing Information Call

380-1212

Commercial Accounts Welcome





Home Spotlight

VOLUME 1

ISSUE 12

MARCH 1995 ©

BUILDER OF THE MONTH

ROBERTSON BROTHERS

KITCHEN CABINETS

REFLECT NEW ROLES FOR KITCHENS IN THE 90'S

HOME OFFICES

I H VANHOE • HUNTLEY HOMES

OUR COMMUNITIES OFFER SO MUCH MORE

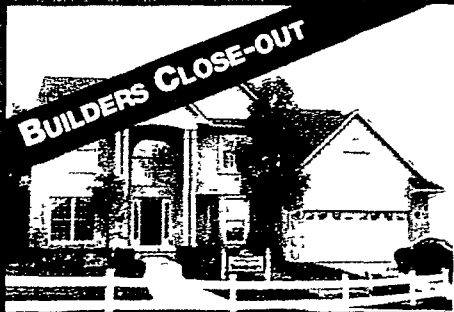

IN FARMINGTON HILLS

GOLFVIEW POINTE AT COPPERCREEK

This affordable golf course community has tree-lined boulevards and scenic golf course views.

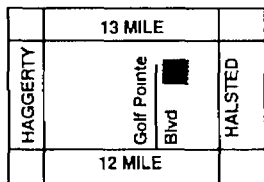

On Golf Pointe Boulevard,
on the north side of
12 Mile Road, just west
of Halsted Road

Priced from the low \$230,000's
810-788-9595



IN WEST BLOOMFIELD

THE RAVINES AT WOODLAND RIDGE

Distinctive homes on large wooded lots with pond frontage or lake views.
Priced from \$313,000
810-683-8380

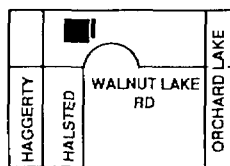

WOODLAND RIDGE
Elegant homes, surrounded by woods

On Walnut Lake Rd. 2 1/2 miles
west of Orchard Lake Road
Priced from \$290,000's
810-683-8380

BUILT IN CONJUNCTION WITH
RICHTER ROSIN HOMES



IN COMMERCE TWP.

COMMERCE LAKE WOODS

Deep wooded homesites atop
a natural bluff with excellent
Walled Lake schools.

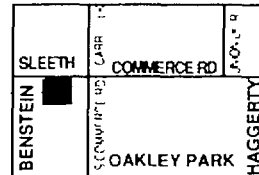

On Commerce Road 2 1/2 miles
west of Union Lake Rd. across from
Huron Valley Hospital

Priced from the \$160,000's
810-360-2680

BUILT IN CONJUNCTION WITH
RICHTER ROSIN HOMES



IN WEST BLOOMFIELD

SPRING MEADOW

Affordable homes on large
sites. 3-car garages now
included. Three parks
within community!

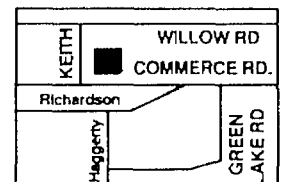

On Commerce Road at Keith
Priced from the \$200,000's
810-363-2500

BUILT IN CONJUNCTION WITH
S.R. JACOBSON DEV. CORP. &
MJC WEST



IN WEST BLOOMFIELD

THE GLENS OF CHELSEA PARK

Homes surrounded by 100
acres of nature preserve, rolling
hills, streams and ponds.

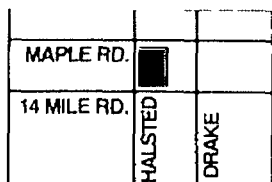

Located on the east side of Halsted Road,
on 14 Mile Road

Priced from \$280,000's
810-788-9595

BUILT IN CONJUNCTION WITH
MJC WEST & BILTMORE HOMES



IN WEST BLOOMFIELD

TORREY RIDGE

Unique homes surrounded
by mature trees that back
up to wooded areas.
Excellent schools.

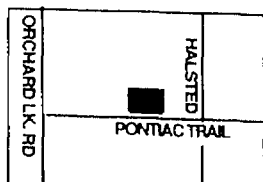

Located on the south side off of
Pontiac Trail 1 1/2 miles west of
Orchard Lake Road

Priced from \$260,000's
810-682-1666

BUILT IN CONJUNCTION WITH
MJC WEST



IN WEST BLOOMFIELD

THE POINTE ON PLEASANT LAKE

Detached condominium
homes located high atop a
natural bluff, over-looking
sparkling Pleasant Lake.

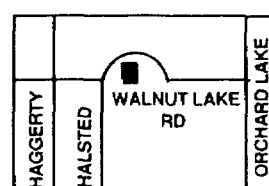

Located on Walnut Lake Road,
2 1/2 miles west of
Orchard Lake Road

Priced from \$400,000's
810-851-5800



IN WEST BLOOMFIELD

THE HILLS OF CHELSEA PARK

A beautiful community
with exceptional homes,
wooded sites, & ponds on
estate size lots.

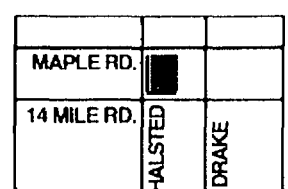

Located on the east side of
Halsted Road, on Maple

Priced from \$340,000's
810-788-9595

BUILT IN CONJUNCTION WITH
MJC WEST & BILTMORE HOMES

Home Spotlight

is published by



**Specialty
Communications, Inc.**

Publisher

Phyllis Redfern

Publishing Executive

Julie C. Millgard

Account Executives

Marsha Kabacinski, Member BASM

Mark Zwarych

Paul Woodard

Senior Account Executive

Brent McVeigh

Art & Production Supervisor

Gary Elliott

Production &

Graphic Designer

Leisia Duskin

Production Assistants

Robert Gorezyca

Brenda Pescia

Contributor

Craig Farrand

All advertising published in *Home Spotlight* is subject to the conditions stated in the applicable rate card, copies of which are available from the Sales Manager at Specialty Communications, 21111 Drake Rd., Farmington Hills, MI 48335 or call (810) 478-5160. Specialty Communications reserves the right not to accept an advertiser's order.

Specialty Communications, Inc. is a subsidiary of Suburban Communications Corporation. *Home Spotlight*TM is published every month by Specialty Communications.

Welcome Home!

Home Spotlight is a monthly publication with authoritative information to help you buy or build a new home, improving your present home, decorating, financing and much more. We're very interested in getting your comments and suggestions. Mail them to Phyllis Redfern, Publisher, *Home Spotlight*, 24441 Drake Road, Farmington Hills, MI 48335 or fax them to (810) 478-5796.

Contents



BUILDER OF THE MONTH: ROBERTSON BROTHERS...6

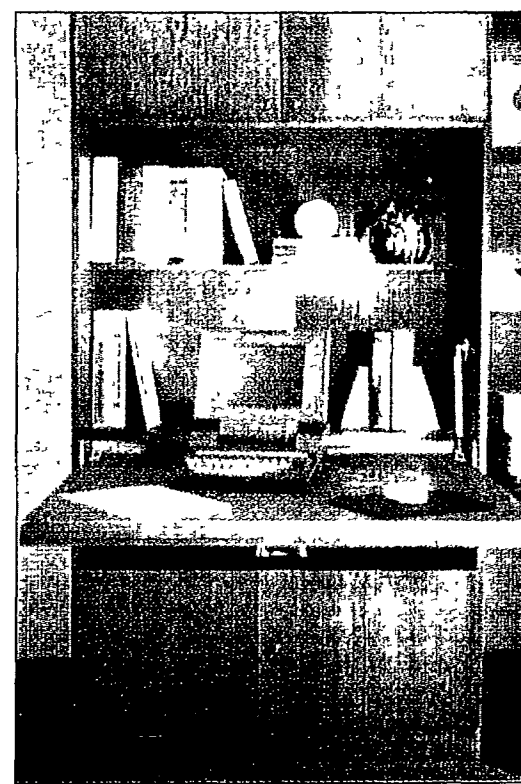
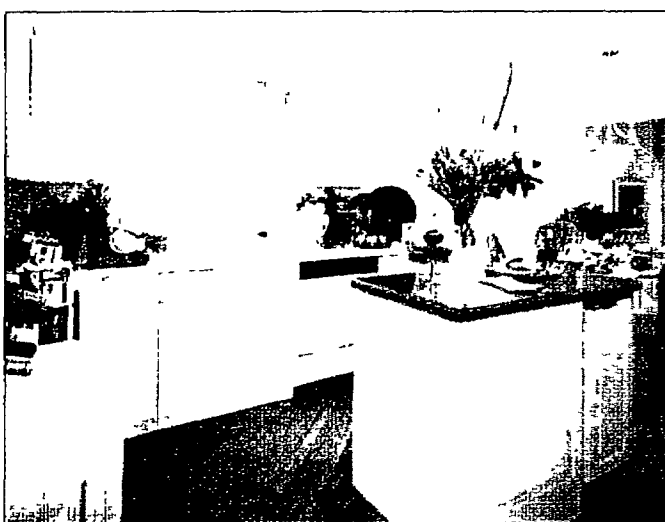

HOME OFFICES8

CABINETS: REFLECT NEW ROLES FOR KITCHENS IN THE 90's.....18

Hardwood Floors.....	5
Basement Technology.....	12
Carpet Care Tips	22
Hints for Selling Your Home	24
Energy Efficiency	25
Ask the Builder.....	26
Grand Openings	28
Subdivision Map.....	30



ON THE COVER:
Home Spotlight's Builder of the Month

Robertson Brothers

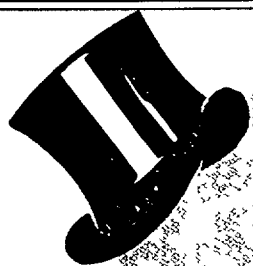

"THE TOP TEN REASONS"

Why Your New Home
Should Be An Adler Home!

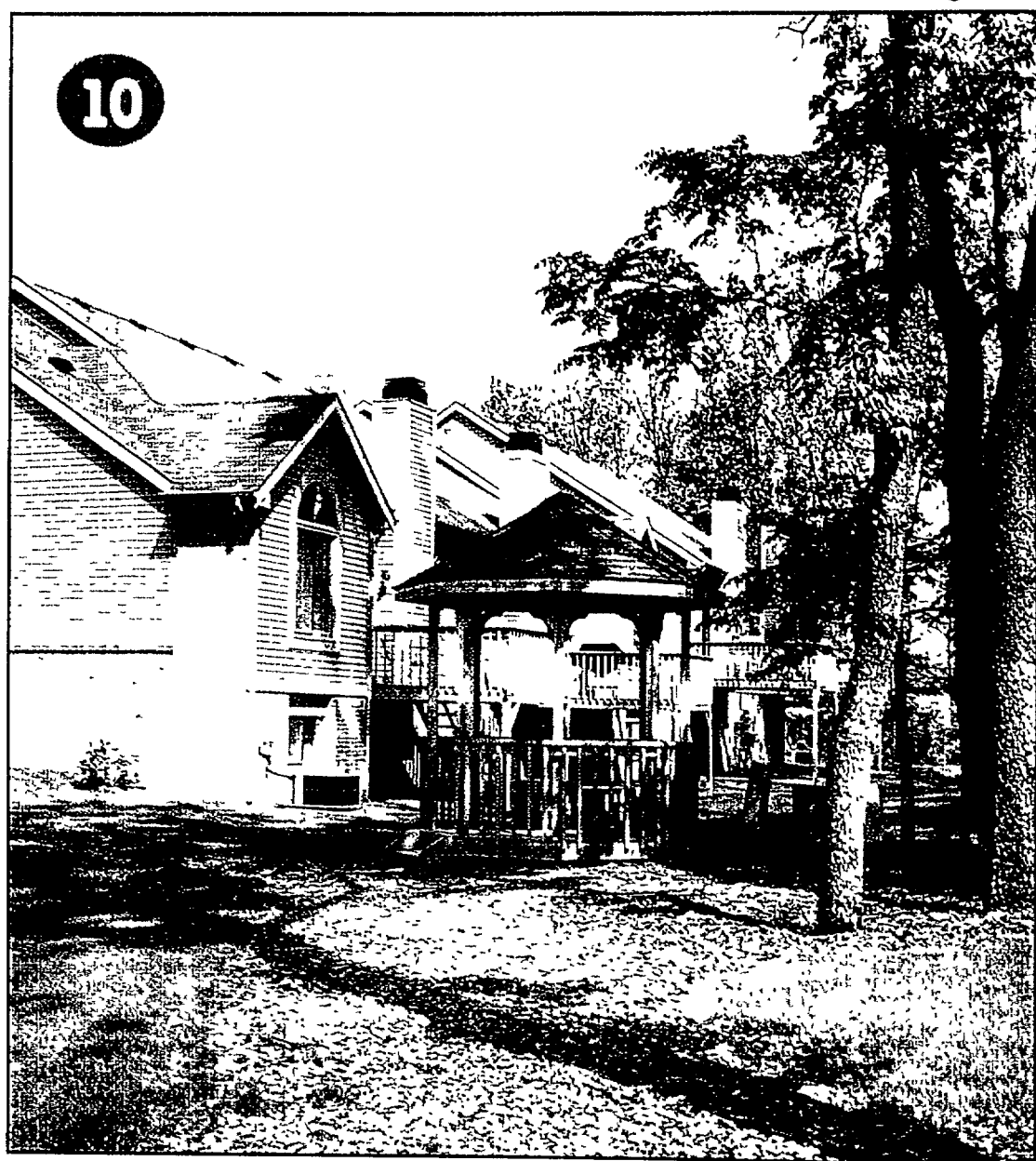

10

10

**Great Locations near Freeways,
Schools & Parks**

9

Classic, Timeless Architecture

8

Unique, Efficient Floorplans

7

Standard Features Galore

6

Superior Energy Efficiency

5

**Lock in a Low Interest Rate for Six
Months Now!!!**

4

We Make Our Plans Fit Yours

3

A 25 Year History of Quality

2

**Qualified, Experienced Top Notch
Workmanship**

1

**Built by One of Southeastern
Michigan's Top Builders**

BRIGHTON

*Spacious
Condominiums
in a Park-Like Setting*

WOODRIDGE KNOLL

**Ranch & 1 1/2 Story
Plans From \$137,900**

*2 Miles from US 23, North of Lee
West of Rickell on Oakridge*

BRIGHTON TWP.

*Prestigious Custom
Detached
Condominiums*

EAGLE RAVINE

**Live in a Country
Setting From \$209,900**

*1 Mile North of I-96, 1 Mile West of
Pleasant Valley on Spencer*

BRIGHTON / HAMBURG TWP

*Classic Homes on
Estate-Sized 1 Acre Lots*

EAGLE RUN

**Colonial, Ranch, Cape
Cod & 1 1/2 Story Plans
From \$123,900**

*3.5 Miles East of US 23
on Winans Lake Road*

BRIGHTON

*Convenient
Condominium Living*

WOODFIELD SQUARE

**Affordable Ranch
& 1 1/2 Story Plans
From \$106,900**

*1 Mile from US 23 & I-96, North of
Lee on East side of Rickell*

DESIGNER-DECORATED MODELS
Open Daily 12-6 • Closed Thursdays
(810) 737-3553

Adler
Building & Development Co.



BROKERS ALWAYS WELCOME

Today's Hardwood Floors Define The *Style* In Lifestyle

(NAPS)—Today's active, on-the-go families demand more from floor coverings than ever before, and the new generation of hardwood floors are designed for lifestyles like yours. For a combination of easy-care durability, visual warmth, beauty, and value, nothing compares to a natural hardwood floor.

"Today's hardwood options are limited only by the imagination," says Gaylynn Garrett, director of marketing for a leading manufacturer, Bruce Hardwood Floors. "A vast array of planks, custom wood tiles, strips, accents, and borders are available to make every room unique. No matter how often the wallpaper, paint, accessories, or furnishings change, your Bruce hardwood floor will always be in style."

A Lifetime Together

When selecting a hardwood floor, homeowners should always look for a product made by a reputable manufacturer, advises Garrett. A hardwood floor should do the same. A quality hardwood floor will enhance the beauty of the home today, and will add to the home's investment value for many years to come.

In fact, in a recent survey of 1,500 residential real estate agents, The National Wood Flooring Association found that homes with hardwood flooring signal quality workmanship to prospective home buyers, and thereby sell faster and command higher prices than those with other floor covering materials.

Beauty can be practical, too

Designed for active families on the run, today's easy-care urethane and acrylic-impregnated finishes have hardwood in demand for all rooms in the home—even the kitchen.

Modern, state-of-the-art factory-applied finishes such as Bruce's Duraluster urethane, allow hardwood flooring to be installed without the mess and bother once



associated with custom sand and finish installations. In fact, due to stringent manufacturing controls, factory-applied finishes may offer greater consistency and overall quality than site-applied stains and coatings.

A parade of kids and pets are no match for today's tough hardwood flooring. Bruce's advanced finishing technology has led to the development of finishes that protect hardwood floors from normal wear, spills and scratching, while making them virtually maintenance-free. And because they are a breeze to keep clean, hardwood floors are a smart choice for a healthy home.

WearMaster can take it

And for the best in beauty and performance, over 110 years of product development have culminated in the creation of today's most durable hardwood flooring ever...patent-pending Bruce Wear-

Master acrylic-impregnated flooring.

Originally engineered for commercial use, WearMaster floors are now available for residential installations. With color and stain injected throughout the entire surface layer of the floor, the daily wear and tear of your family is no match for WearMaster's unprecedented performance.

And WearMaster looks as great as it lasts. Available in three wood species and 11 colors, WearMaster offers the ultimate in style and durability for your home.

For reasons ranging from beauty to health, style to durability, Bruce Hardwood Floors are "The Natural Choice". To receive a copy of Bruce's 32 -page, full-color Design Idea Catalog, send \$1.00 to: Bruce Hardwood Floors, Marketing Department #NAPS2, 16803 Dallas Parkway, Dallas, Texas 75248. Or to locate the Bruce retailer nearest you, call 1-800-722-4647.

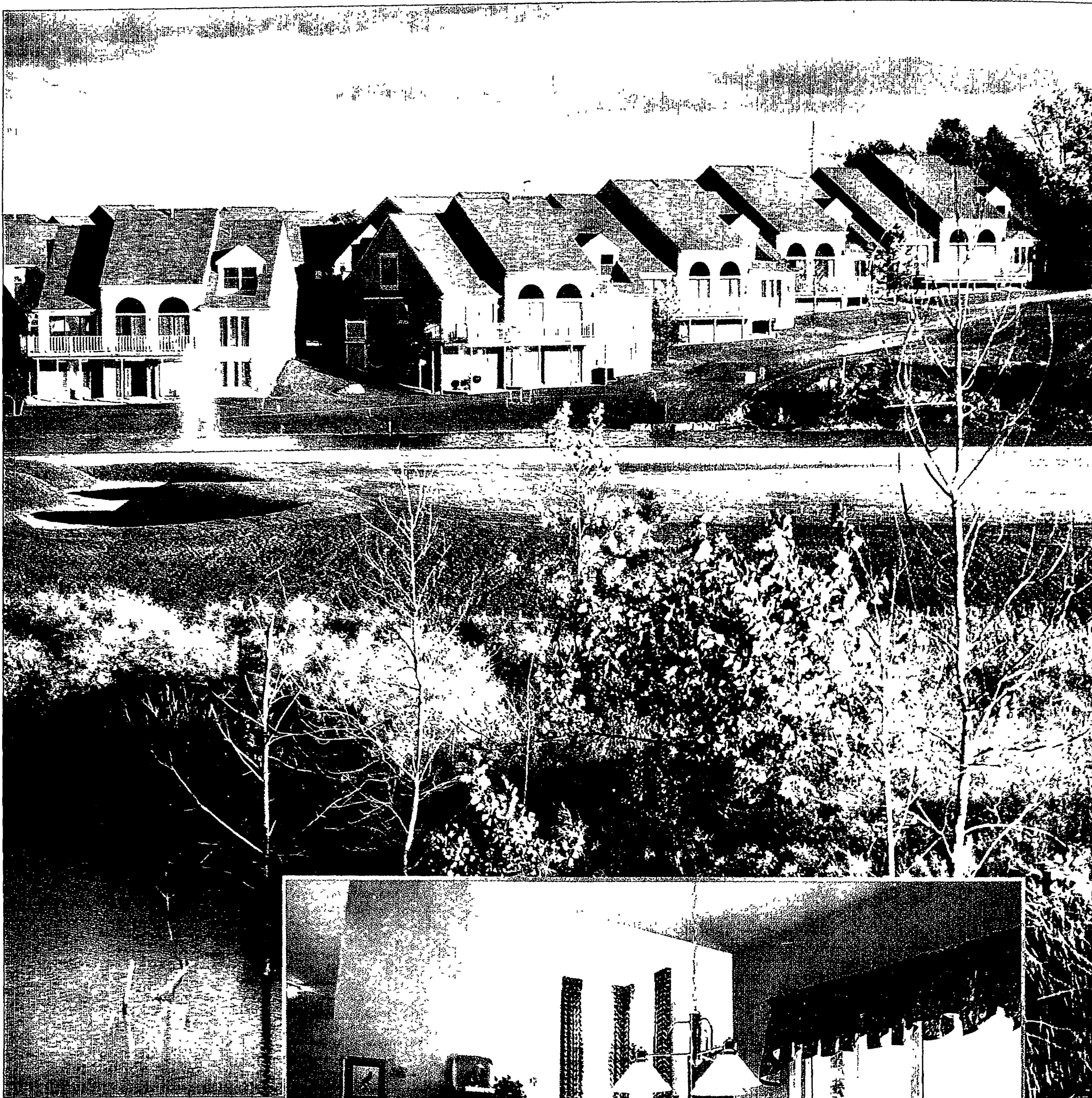

Large photo: "We develop land; we take the raw land, retitle it, rezone it, put it in the infrastructure, and then build homes on it," says Paul Robertson, Jr. This is clearly demonstrated at The Heathers condominium/ golf course community in Bloomfield Hills.



Inset: An emphasis on family lifestyles coupled with uncompromising attention to detail is apparent in the Crossings – and all Robertson Brothers communities – floor plans and interiors.

Robertson Brothers

by Craig Farrand

Fifty years ago, the war in Europe and in the Pacific was building to its conclusion.

In the east, Allied troops were marching toward Berlin; in the Far East, they were island-hopping their way to the Japanese mainland.

And in both theaters of war, American bombers were laying open roads to victory.

Back home, just west of Detroit at the Willow Run facility constructed by Henry Ford to build those bombers, workers labored around the clock in the heart of America's Arsenal of Democracy.

Within months, though, the Second World War would come to an end, servicemen would return to their families and new families would spring up around those same manufacturing sites.

And many of those servicemen eventually would move into houses built by the Robertson Brothers — Paul and Covert.

Now fast forward to 1995, the 50th year of business for the same company — but with a different set of brothers: Paul Jr., and his own brother, David.

Gone are the '40s bungalows, rifle-straight streets and an early experiment in suburbia; in their place is a growing desire to recapture the charm of a small-town America left behind by suburban sprawl.

Yet, as Paul Jr. explains today, the goal remains unchanged for the company founded by his father and uncle: Offering today's homeowners a good value for their dollar.

"We've always had a very simple marketing philosophy," he said. "Find out what people want and then give it to them."

"And what people want is value."

Exactly what form that value has taken, however, in large part defines Robertson Brothers today.

"People actually are looking for something that harkens back to another era," Robertson said. "An era of small community mixed with country living."

"They like living farther out, away from the hustle and bustle, yet they want to feel a part of a community."

To that end, Robertson Brothers has moved beyond its early bungalow projects and condo developments and is now heavily involved

in creating a total living package.

"Our business cards, for example, don't say 'builder,' they say 'community developer.'"

"And that's what we do," Robertson said.

A case in point is the firm's most recent development, The Crossing, located in Oakland Township: A 286-unit development, sitting on 197 acres, the project is actually three separate communities under one umbrella.

"Our plan was to create separate villages within The Crossing," he said.

So they did:

Bridlewood Village features homes in the \$170,000 to \$210,000 ranges, sitting on smaller lots; Steeplechase has homes in the \$225,000 to \$260,000 range; and Equus offers a selection of homes ranging from \$255,000 to \$290,000.

Yet all three villages share several factors: The homes within each is clustered together, creating open areas of fields, wetlands, shared recreational facilities and a community garden.

And residents in all three areas share common access roads, creating even more of a community atmosphere.

The overall impression is one of a neighborhood setting in a rural environment — which is exactly what the market ordered; a key point in the company's approach.

"Often when we approach a city or township about one of our projects, about zoning, they tell you what their community wants, but they don't know what the market wants, what a person is interested in buying and living in."

"Yet we're in business to give the people what they want, so we work hard to show how our projects fit both needs."

Such a marketing strategy has paid off handsomely for Robertson Brothers over the last 50 years: According to Paul Jr., the firm has made money every year except one — 1959 — and that minor loss was due to a house that was damaged several years after it was built by the company.

(Paul's father ended up buying the house back from the homeowner, having it repaired and eating the bill.)

Except for that blip, though, the

company's growth has been nothing short of impressive: A steady climb from sales of under \$2 million in the '60s to a projected \$28 million in sales this year.

And that includes the cyclical ups and downs of the economy as a whole.

"You can set your calendar by it," Robertson said. "There's a seven-year cycle in our business, and 1995 is the next peak."

As a result, he said, the compa-

Builder of The Month



Paul C. Robertson, Jr., President, RGB

ny is always looking several years ahead in its marketing plan.

"It's easy to make money when the cycle is on its way up; the key to success, however, is to make money when the cycle is on its downward leg."

"Right now, we're looking three to five years down the road for land to develop," he said, alluding to a key point about his company.

"We develop land; we take the raw land, retitle it, rezone it, put in the infrastructure and then build homes on it."

That kind of total control not only translates into quality control during the development phase, but also value during the selling phase.

"Through our own market research we know that we can be more efficient and give a better value to our customers because of the way we do business."

And because Robertson Brothers remains a family affair — Paul Jr. is president, David is purchasing director, and Paul's wife, Jan, is general sales manager — chances are the business will be in good hands for years to come.

LUXURY LIVING IN

HURON HILLS

from low \$200,000's

TREES • HILLS
PONDS • PARK
WALLED LAKE
SCHOOLS

LOCATED
NORTH OFF
COMMERCE,
JUST WEST
OF BOGIE
LAKE RD.



HIGH QUALITY
DESIGN • MATERIALS
CONSTRUCTION

S & C HOMES, INC.

(810) 626-8890

BUILDING SINCE 1979

Prices & sizes subject to change without notice

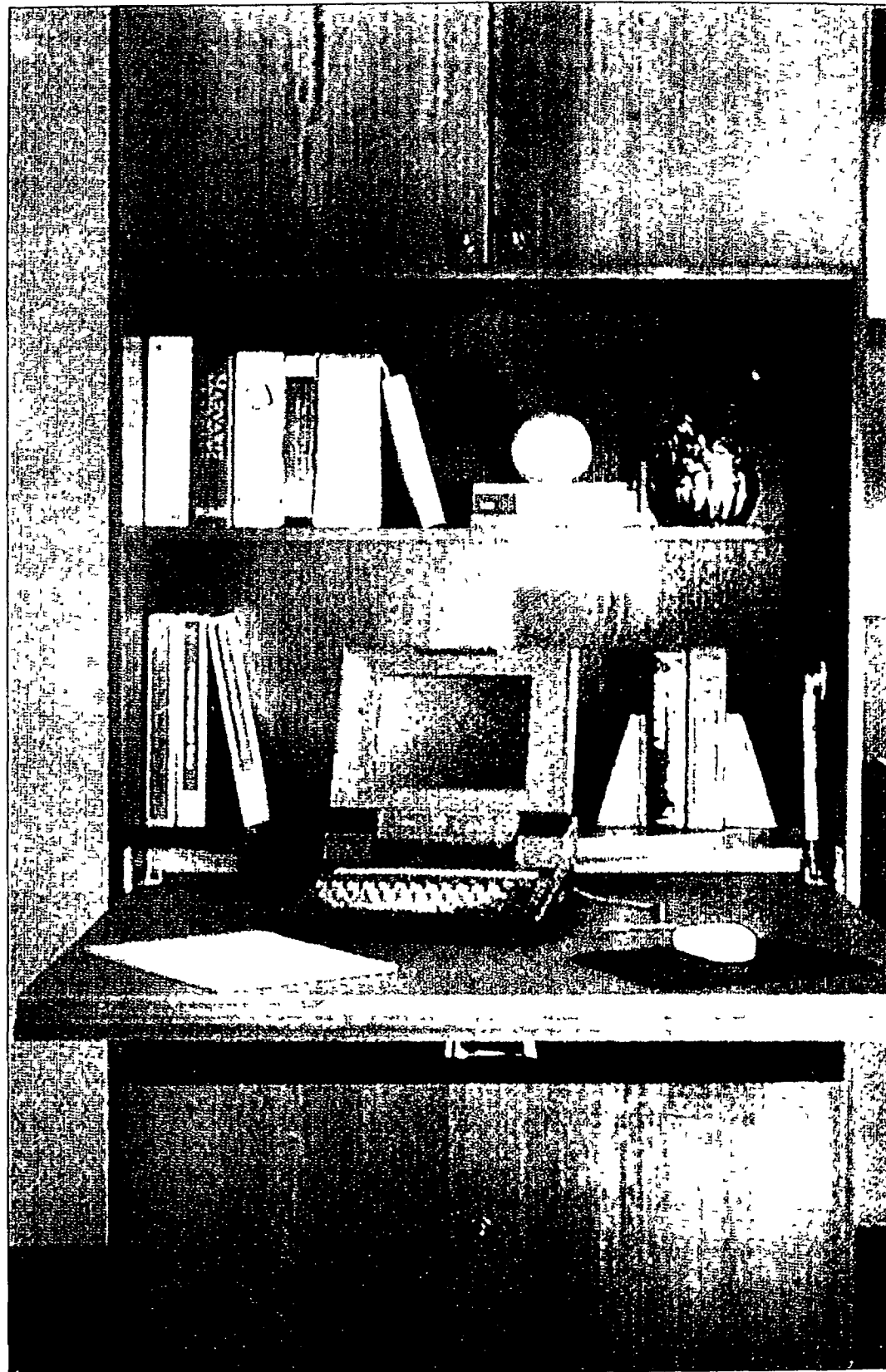

Home Offices: Innovation at work

Are you tired of the clutter? Fed up with constant arranging and rearranging? Do you panic whenever the doorbell rings and live in fear of the weekend guest? The problem many people face in the home is a lack of space.

In today's busy world we need to make more complete use of our homes. We need a place to work, to entertain and keep physically fit, it follows that we require specialized furnishings and equipment to meet these needs.

Home offices are a need that California Closet Company seems to be filling in the most proficient manner. With 40 million people working at home either full or part time, California Closet company offers a wide variety of storage solutions: Wood veneer offices in Maple, Pine and Mahogany with a credenza, a flip down desk module or conference table, and/or bookcases. They also offer CalSpace a melamine product in white, almond or gray with contrasting

GIVE YOUR KITCHEN A NEW LOOK

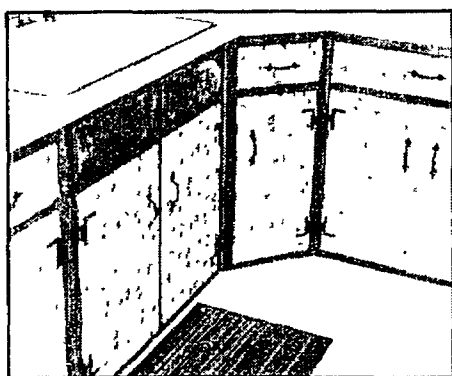

BEFORE

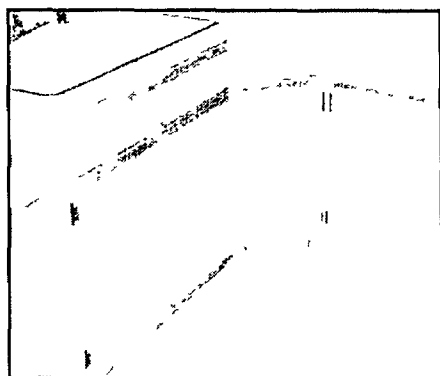

AFTER

- Over 50 Door Styles Available
- 9 Woods & Laminates to choose from
 - finished or ready to finish
- All custom built to exact size

Do it yourself or we'll do it!

We also offer Custom Countertops, Cabinetry and Accessories
OR

For The Low Cost Alternative Cabinet
Restoration For
Under **\$350⁰⁰**

KU

WOOD CARE SERVICES

A Division of K... & Co.



1-800-821-5880

• All franchises independently owned & operated



Richter Rosin Homes has all the Greatest Hits

Since the days of rockin' around the clock, Richter • Rosin Homes has been setting the home builders' standard. Utilizing only the highest quality materials and skilled craftsmen has helped us establish a solid gold reputation

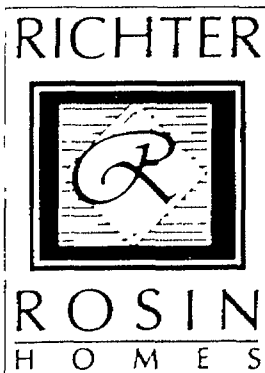

Our beautiful home styles, exciting floorplans, and great values for your money will be music to your ears. Don't end up singing the blues! Visit one of our fine communities today.



COMMERCE TOWNSHIP.

COMMERCE LAKE WOODS

SINGLE FAMILY HOMES
PRICED FROM \$140,000's
On Commerce Rd. 2 1/2 Miles
W of Union Lk Rd.

(810) 360-2680

BUILT IN CONJUNCTION WITH
IVANHOE/HUNTLEY HOMES

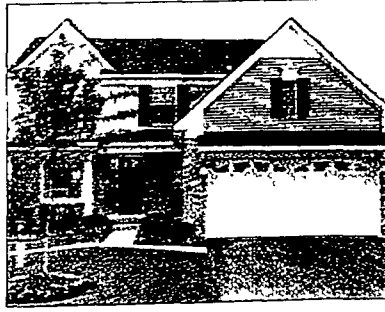

FARMINGTON HILLS

HERITAGE VILLAGE

AFFORDABLE FAMILY HOMES
PRICED FROM \$150,000's
Located North of Grand River
off of Drake Rd

(810) 478-6888

BUILT IN CONJUNCTION WITH
KAFTAN ENTERPRISES



NOVI

ANDOVER POINTE

ELEGANT FAMILY HOMES
PRICED FROM \$290,000's
Located off Beck Rd 1/4 Mile
South of 10 Mile Rd.

(810) 380-1505



WEST BLOOMFIELD

SOUTHWYCK

SINGLE FAMILY HOMES
PRICED FROM \$280,000's
Located Southwest corner of
Maple Rd and Halsted

(810) 683-8380

Pre-Sales at Woodland Ridge



Only a few homes remain at Woodland Ridge, West Bloomfield's most popular community. Priced from the \$300's. Call 683-8380 for more information.



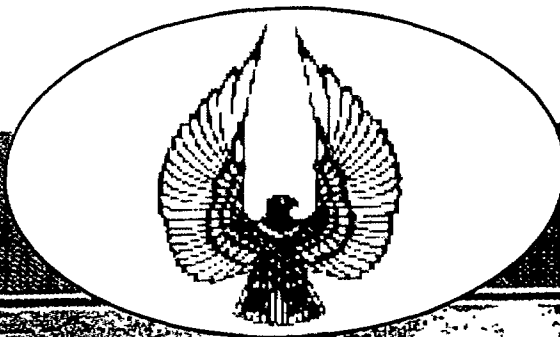

GREAT VALUE

The heavily wooded community of Arbor Oaks offers single family homes with an excellent school system and easy access to major freeways.

**PHASE ONE SOLD OUT IN EIGHT MONTHS!!!*

Standard features include:

- 2 car garage • First floor laundry per plan
- Furniture cabinetry • Full carpeting • Gas-forced air
- Brick and Low maintenance vinyl siding • Ceramic tile
- Full basement with 10 year waterproof guarantee

FARMINGTON HILLS

***GRAND OPENING – PHASE II**

Arbor Oaks

**Immediate Occupancy*

- 3 Bedroom Ranches 1,610 Sq. Ft.
- 3-4 Bedroom Colonials
1,588 to 2,036 Sq. Ft.
- Cape Cod 2,180 Sq. Ft.

471- 0950

Great Value from

\$160's

	INKSTER	
10 MILE RD		ARBOR OAKS ARBOR LN
	9 MILE RD	
	MIDDLEBELT RD	

*Models Open Daily 12-5
Closed Thursday*



Phoenix Land Development Corp 32000 Northwestern Hwy. Farmington Hills 810-851-9900 •Brokers Welcome

THE ELEGANT HOME Office...



IT MANAGES to MANAGE:

A computer workstation, personal, financial and client files, fax, modem, laser printer, the Earth, reference library, office supply storage, coffee, paper recycling area, pleasure reading, and has room for much more of all of the above.

Right: Home office without bookshelf doors and credenza shelves.

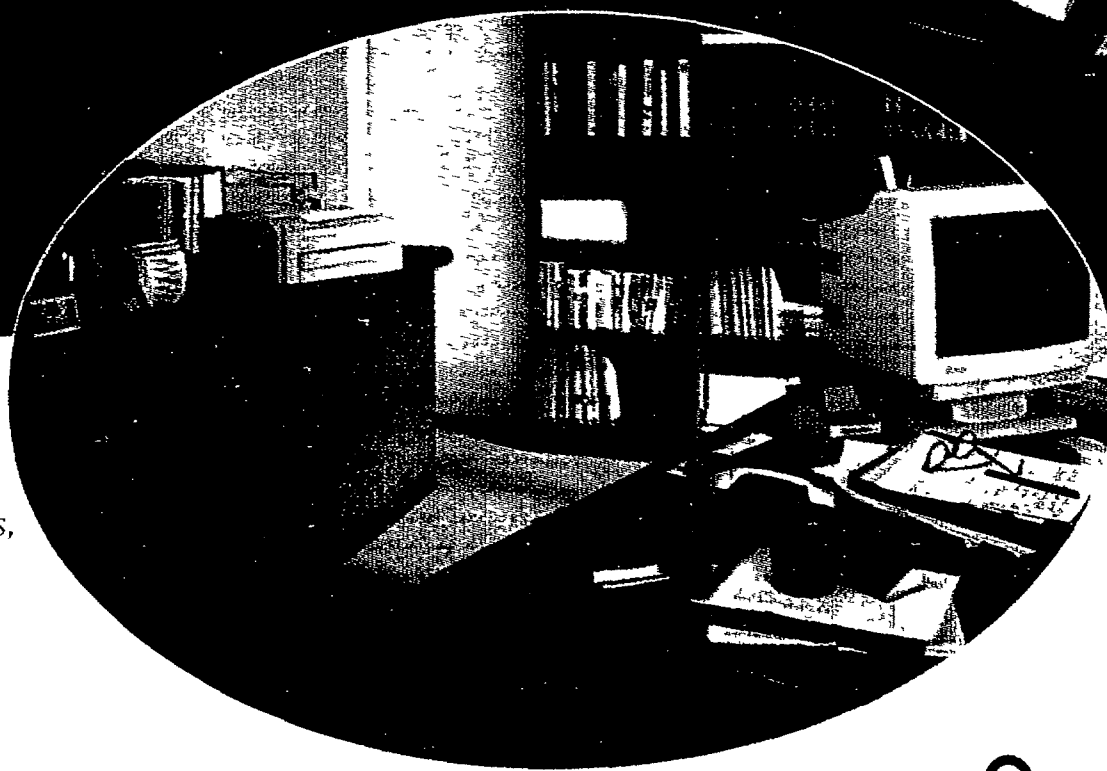

WOODHENG

Home office,
entertainment centers
and more, Now 20% off.
Expires March, 31 1995

available exclusively at

California Closet Company
3160 Haggerty Rd., W. Bloomfield
Twelve Oaks Mall, Novi
810-624-1234

CALIFORNIA
CLOSET COMPANY
Simply Your Life

Basement Technology

Bill Blass? No, Bill Bliss. Howard Hughes? No, John Hughes.

Although it might seem a bit of a stretch to confuse these names, the men have more in common than you may think.

The fact is that all four have been on the cutting edge of change – albeit in vastly different fields of work – but change, nonetheless.

Bill Blass, for example, was certainly one of the most innovative fashion designers of the last quarter century; and Howard Hughes still stands as one of the great minds in American industry and aviation.

But what about Bill Bliss and John Hughes?

Well, all they're trying to do is simply revolutionize the way in which the great American home is built.

And that revolution can be summed up in one word: Steel.

At first blush, of course, any use of the words "steel" and "home" in the same sentence usually conjures images of futuristic modular structures offering a blinding glare in an antiseptic landscape.

Not so when you talk to Hughes and Bliss, though. Instead of hearing about what might be, you get reality-based conversations about what already is: R-values, headers, 16-inch on center, footings, framing and quality.

In fact, except for the repeated substitution of the word "steel" for "wood," a conversation with the pair is no different than that with any other builder.

Which shouldn't be all that surprising:

"Bill and I have been building houses for years," Hughes said, "and it's that experience that led us to the use of steel today."

As so-called "traditional" builders, the pair – who work under the umbrella company name of The Hughes Management Group, Inc. (Hughes is the president; Bliss is the marketing director) – have constructed a number of subdivisions, as well as individual site homes using the tried and true method of wood "stick" building.

But it was a couple of years ago that their experience in the construction business led them in a new direction.

"Prior to converting to steel, the

major problems we faced – that all builders face – was frame-related," Hughes said. "Nails would pop, plaster would crack; these were all related to the wood going through changes after construction."

Bliss: "There are always on-going maintenance problems (with wood) for any builder, yet there's very little that a builder can do about the root problem after the home is up.

"At that point, all he can do is repair the damage."

That reality, plus the fact that in the early-'90s the price of lum-

ber skyrocketed – in part due to Hurricane Andrew's impact on south Florida – ultimately forced the pair to look in a new direction.

"The price of wood was spiraling upward," Hughes said, "while the quality was dropping.

"So in the end we made the decision to convert to steel construction."

Why?

"Well, not only was the price competitive and the quality consistently high," Hughes said, "but steel doesn't rot, doesn't twist, won't attract insects and won't feed a fire."

In addition, the galvanized, cold-rolled steel is also zinc-coated, giving it complete protection against the elements – even while it's sitting on-site waiting to be erected. (A definite improvement, the men said, over wood two-by-fours left out in the rain.)

The company's switch to steel, made several years ago, had its debut in the last three homes the pair built as part of a larger subdivision. And their early conversion to steel framing has put them at the cutting edge of what has become an ever-more acceptable method of construction.

But the story doesn't end there: Since their initial conversion to steel, the partners have consistently sought new applications of the technology.

And that search has brought them today to the SAFE Basement concept, a use of steel framing be-

low grade that provides the same – if not greater – structural support as a poured concrete foundation.

Plus one other important difference.

"Our basements are guaranteed not to leak," Hughes said.

"Certainly, a poured concrete

basement is an inexpensive way to build a house, but such basements are very susceptible to cracks and moisture."

By contrast, a SAFE Basement – the acronym stands for Steel

And Foam Engineered – deals with the problem of water encroachment by directing it away from the home.

In fact, the underlying design of the basement actually does two things: First it completely blocks the entry of outside water by incorporating a waterproof "skin" of insulation completely around the structure.

Next, to deal with the possibility of plumbing leaks from above, the construction allows for the channeling of such water down through the wall into the home's "weep" drainage system.

The end result? A dry basement – with an insulation factor of R-25.2!

That's right, R-25.2 – or nearly twice the insulation value of normal wall insulation (R-13).

How is this accomplished? By wrapping the basement framing in a cocoon of completely sealed foam paneling – paneling that not only provides insulation (no other insulation is required), but also provides a watertight barrier to outside moisture.

The bottom line: A SAFE Basement means a dry and warm basement – which is an important consideration in today's changing market.

"It used to be that the basement was a place for storage," Bliss said, "but now it's becoming more and more a living area; family room, rec room.

And that search has brought them today to the SAFE Basement concept, a use of steel framing below grade that provides the same – if not greater – structural support as a poured concrete foundation.

Continued on pg. 26

Home Spotlight

THE VILLAGE HOMES

of

The Silverman Companies

Built on Tradition, Since 1919.

Spectacular new homes on executive homesites in great neighborhoods!

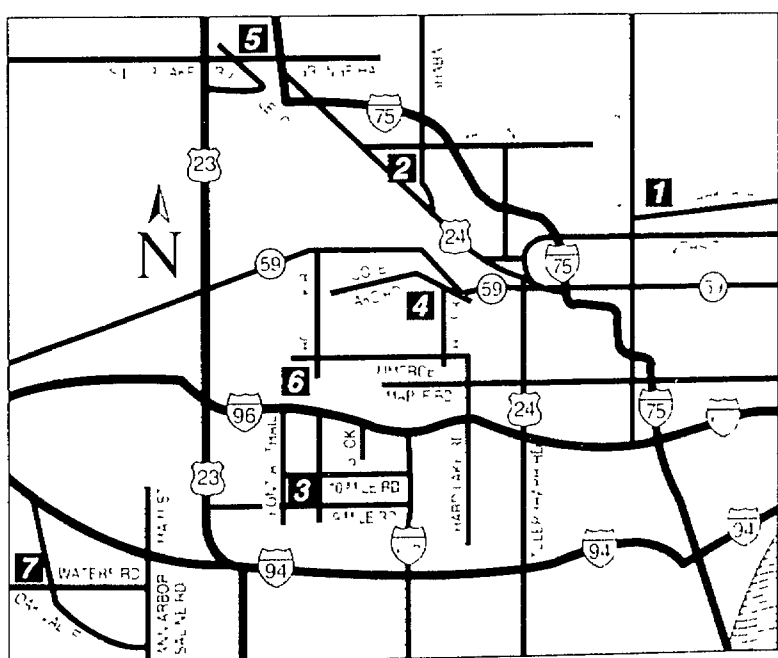

WINNER
Builder of the Year Award!!

6 Commerce Township THE PRESERVE from the **\$170s**

*On Commerce Rd. between Bogie Lake
and Carey Rds.*

7 Ann Arbor* BOULDER RIDGE from the **\$140s**

*On Oak Valley Rd., south of I-94,
west of Ann Arbor Saline Rd.*

1 Rochester

STONY POINTE VILLAGE

from the **\$180s**

- 3 and 4 bedroom 1 1/2 and 2 story single family homes
- Wooded and walk-out homesites
- Minutes from major expressways and downtown Rochester
- Rochester's finest location
- Rochester schools

On Parkdale Rd. just east of Main St.

2 Clarkston

LAKE WALDON VILLAGE II

from the **\$160s**

- 3 and 4 bedroom ranch and 2 story single family homes
- Private lake access & Beach Club
- Many nature parks
- Adjacent 18-hole golf course
- Preview opening, heavily wooded
- Clarkston schools

On Waldon west of Sashabaw Rd. and I-75

3 South Lyon*

OAK CREEK VILLAGE

from the **\$140s**

**Smart Move Program*

On 9 Mile Rd. east of Pontiac Trail

4 North Oakland*

GLENS OF ELIZABETH LAKE

from the **\$130s**

**Smart Move Program*

On Cooley Lake Rd. at Hiller

5 Fenton*

PINE CREEK VILLAGE

from the **\$120s**

**Smart Move Program*

I-75 north, Grange Hall Exit to Entrance

CALL (810) **352-HOME** Open Daily 12-6 PM

 Realtors Welcome

Affordable Luxury Is Par For The Course.

PRICED FROM JUST \$219,000.

The beautiful golf course community of Brentwood combines luxury homes with Oakland County's newest 18-hole golf course and 12,000 sq. ft. clubhouse. Brentwood makes country club living affordable, offering state-of-the-art living in a natural country setting. Choose from five different plans varying in size from 2,300 to 3,200 sq. ft.

CLASSIC ARCHITECTURE FEATURES ENERGY EFFICIENT CONVENIENCES

- ▶ Geothermal heating and cooling system can save you up to 60% a year on heating, cooling and water heating costs.
- ▶ Your heating & cooling costs are guaranteed to be as low as \$450 per year or we pay 50% of the difference.
- ▶ State-of-the-art home automation system controls lights, thermostat and security.

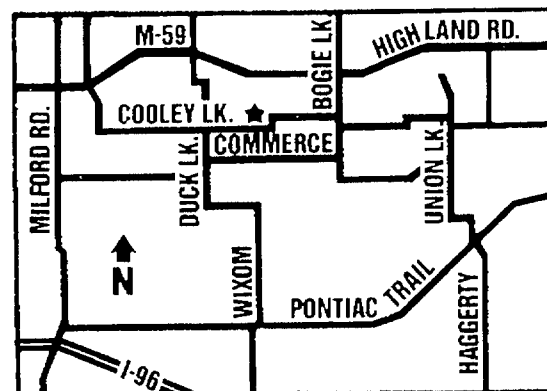
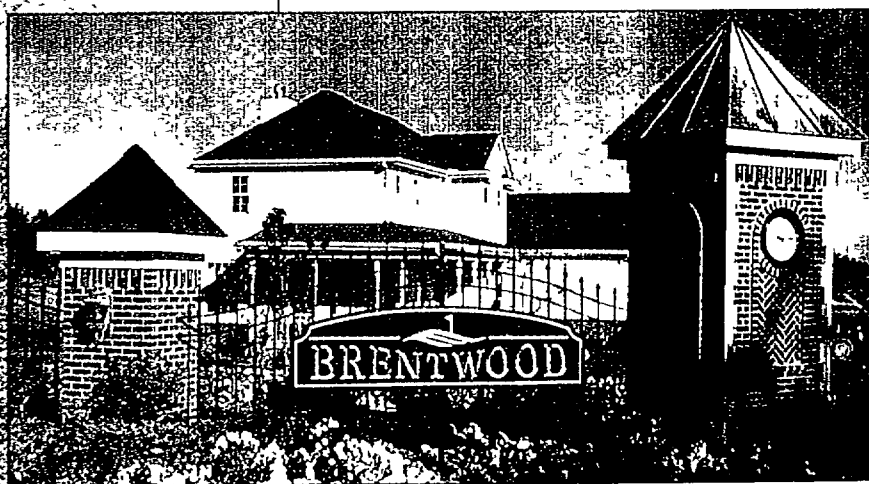

Brentwood
A Golf Course Community
Call 810-685-1990

OTHER CLOSET COMPANIES HAVE TRIED TO COPY US FOR YEARS.

BUT THIS TIME, WE THREW 'EM A CURVE.

Presenting The Contour Collection. We took the same great California Closet you've always known. Rounded the corners of the partitions.

Curved the edges of the shelves and drawers. And wrapped it up with premium high-pressure laminate. For a world-class closet *no other company can match*

Contour Collection



CALL FOR A FREE
IN-HOME CONSULTATION

(810) 624-1234

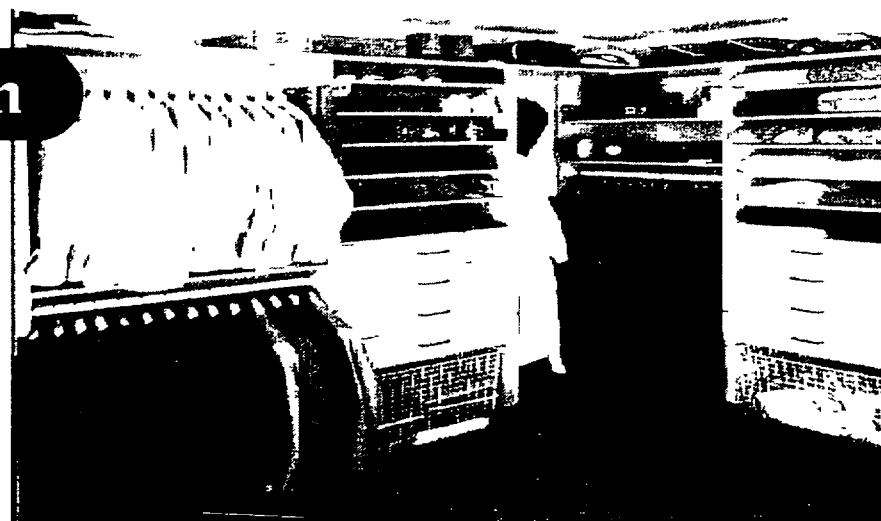

©1993 California Closet Company All Rights Reserved
Worldwide Network Of Independently Owned And Operated Franchises

OVER ONE MILLION SATISFIED CUSTOMERS

51 Willow Woods

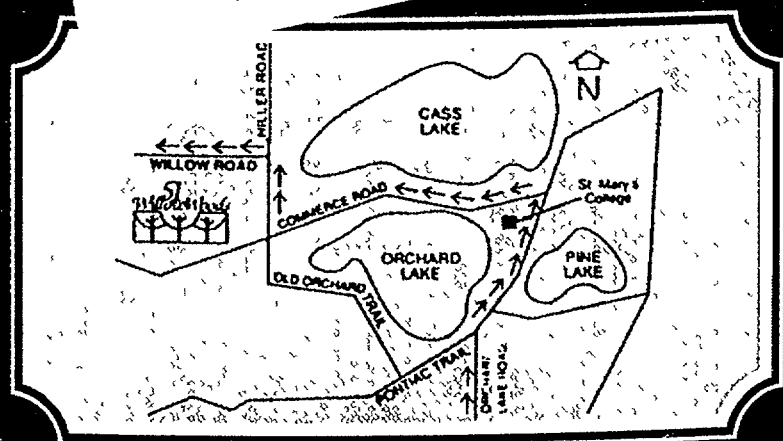
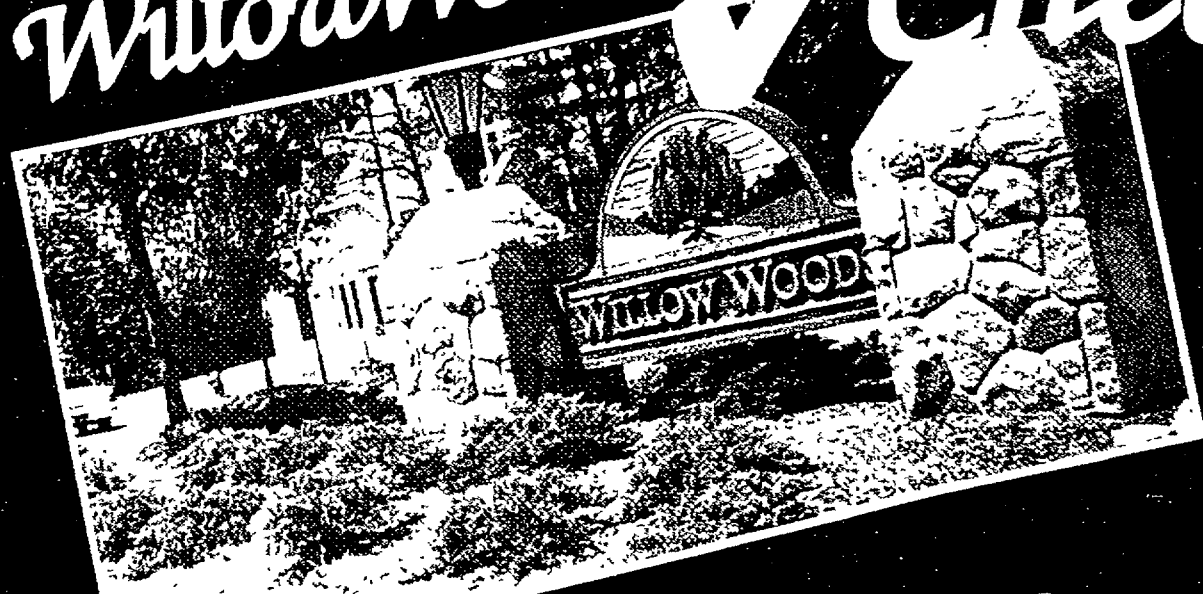

**\$8000
Rebate***

Check It Out!

- ✓ From \$269,900
 - ✓ Wooded and Pond, lots
 - ✓ No Lot Premiums
 - ✓ West Bloomfield Schools
 - ✓ Live in Lake Country
 - ✓ Includes Full Landscaping & Sprinkler System
 - ✓ Private parks, ponds, trails and roads
 - ✓ What You See Is What You Get
- * Limited time offer

Marketed By Image Plus Sales & Marketing

Directions to 51 Willowoods: Orchard Lake Rd To Commerce Lake Rd.
(Corner of St. Mary's College). Turn N. on Hiller Rd., left on Willow, to model

360-3910 • 360-2593

Swim, Walk, Garden, Play....Visit.

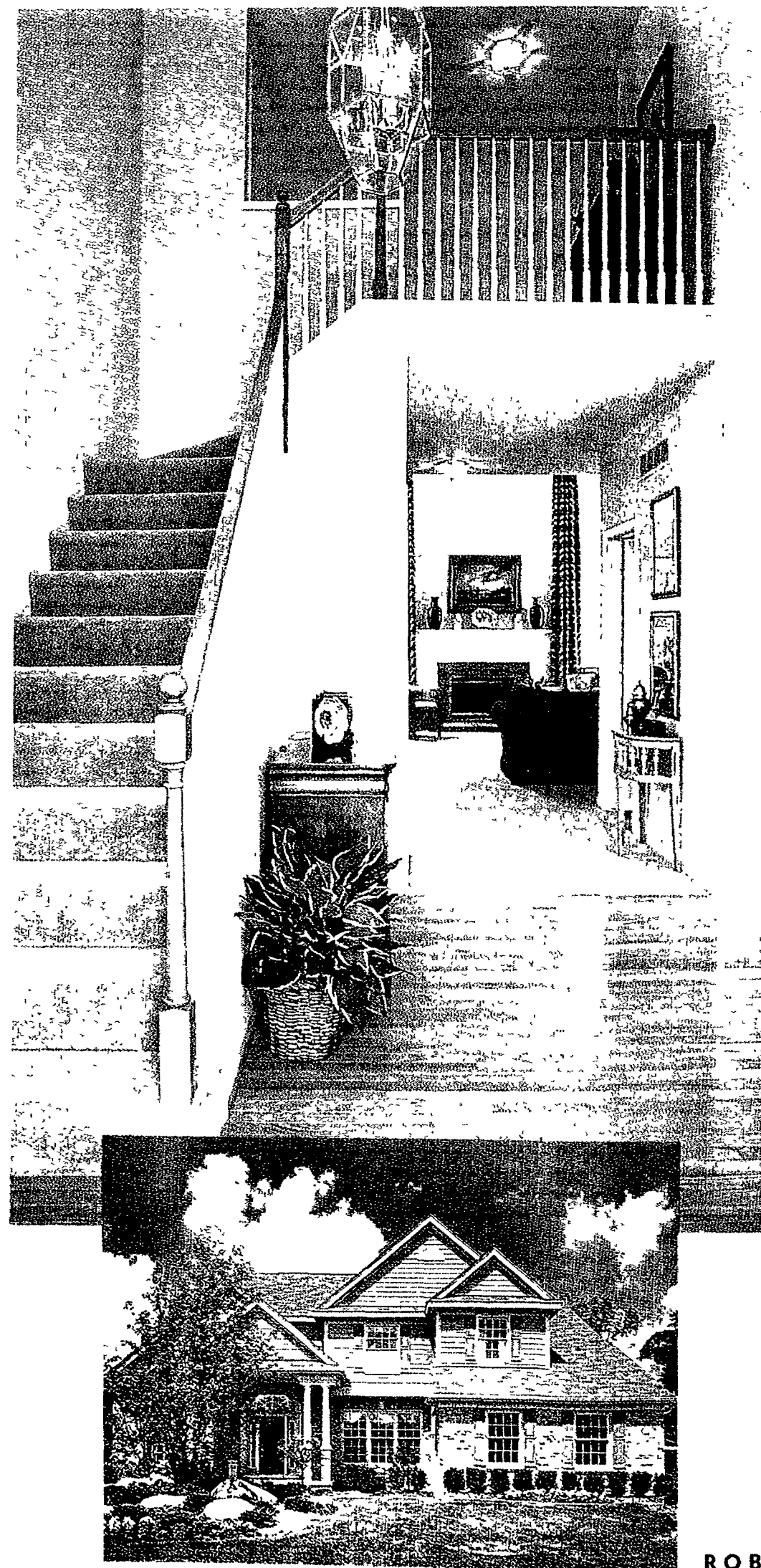

The CROSSINGS OF OAKLAND

The Crossings has something for everyone, including a full-size swimming pool, walking and jogging trails, a beautiful community garden and two tennis courts. Not to mention a tot lot and beautifully-maintained sidewalks. And the curb appeal doesn't end there. The Crossings features stately homes with soaring ceilings and relaxed floor plans. All this—in a superb location with Rochester schools. Who could ask for more?

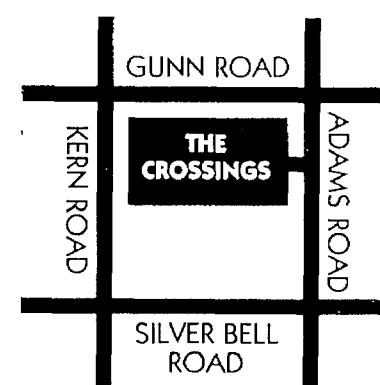

Open daily, noon to six.
On Adams Road, north
of Silver Bell Road.
For more information,
please call our
Sales Center at
(810) 340-8920.
**Priced from the low
\$160,000's to the mid
\$280,000's.**

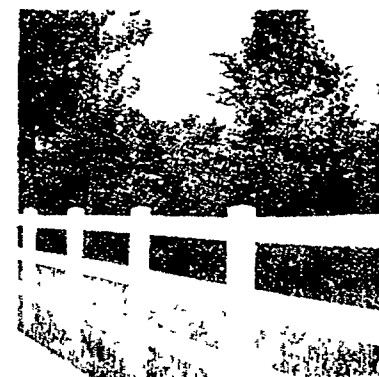

The Robertson Brothers Group—Celebrating 50 Years as southeastern Michigan's Premier Developer and Builder

Since 1945, the Robertson Brothers name has been synonymous with the ultimate in gracious living. Since that time, Robertson Brothers has built spectacular homes—and total communities—in Bloomfield Hills, Birmingham, Troy, Royal Oak and Ann Arbor.

At Robertson Brothers, we place an unparalleled emphasis on design integrity, innovative use of materials and natural environments—with an unyielding commitment to craftsmanship. Visit us at any of our communities and see why we're recognized as southeastern Michigan's premier builder.

Pinewood AT PHEASANT RUN

Beautiful single-family homes in
fast-growing Canton Township.
Priced from the **\$230,000's**.
Call (313) 495-1577.

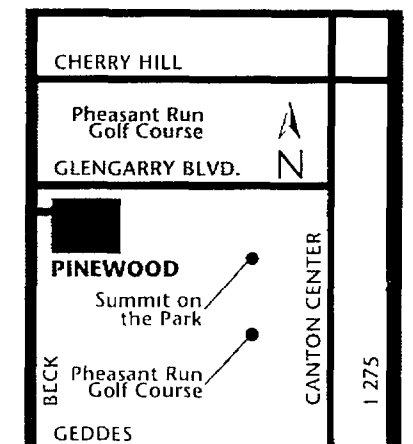
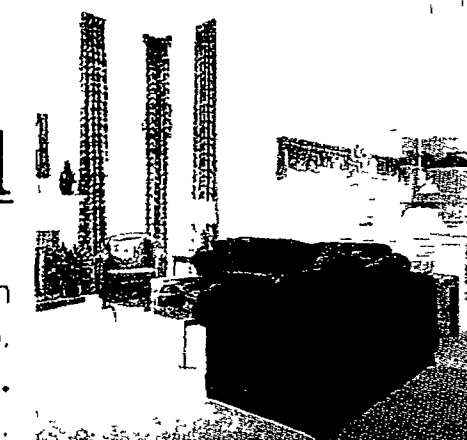

Northpointe Village

Luxurious single-family homes
located in prestigious Troy. Homes
priced from the high **\$260,000's**.
Call (810) 644-4757.

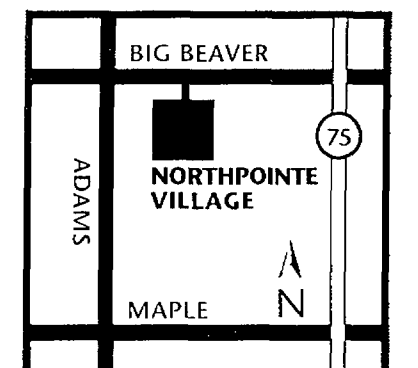

HURON CHASE

Gorgeous condominiums near the
excitement of downtown Ann
Arbor. Homes prices are
\$237,450 and \$245,990.
Call (313) 677-4011.

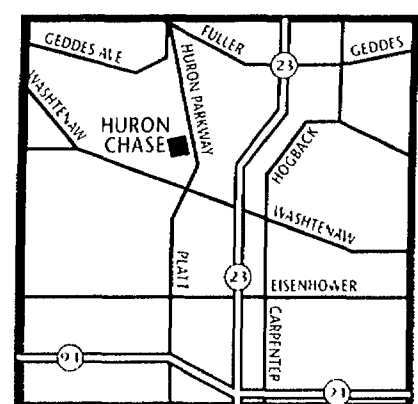

ROBERTSON BROTHERS GROUP COMMUNITY DEVELOPERS





Kitchens Get New Roles for the

90's

Think back to that home your grandparents owned: The kitchen was the focal point of all aromas, all adult conversation and nearly all activity – and what a kitchen it was.

Built in the late '30s, all the cabinets were part of the home's construction, not stand-alone additions.

The countertops were ceramic tile – white, black and green, there was a real flour bin that tilted out in the corner, a corner shelf above the sink sported a state-of-the-art vacuum tube radio (in matching green) and the entire room was illuminated by a glaring circular fluorescent bulb.

In short, the kitchen was built as the family centerpiece and built to last.

Now move forward 60 years to today's kitchen.

Following an era when family and rec rooms dominated the landscape, the kitchen is once again be-

coming the focal point of the home, the gathering site for entertaining – and even the center of communications.

As a result, more effort than ever is going into designing today's kitchen and making it a reflection of its owner's personality.

And much of that effort is coming from firms such as Allied Cabinet Distributors, Kitchens Plus, Futuristic Furnishings and Stella Contracting & Oakland Cabinetry.

These companies – and their counterparts – are at the cutting edge of design changes in the kitchen, combining the latest man-made materials with traditional wood treatments to create a whole new environment.

In fact, from firm to firm, the homeowner – and homebuilder – will find some striking similarities in the approach to kitchen design, but some equally striking differences in method.

A case in point is the way in

which cabinet makers treat their customers:

"We always want people to choose what they want; it's their kitchen," said Beverly Hersch of Allied. "But some come to us and say 'here's the space, have a ball.'"

"Others like to come up with their own ideas."

In either case, Hersch said, "our goal is to meet the customer's needs and desires."

A similar story is heard from Carmen Hancock of Kitchens Plus: "We try to give the homeowner a sense of direction, but we ask a lot of questions about their lifestyle, who – and how many – does the cooking, the type of entertaining they do, that type of thing."

"Only after we get a picture of their needs do we begin to offer them options on how to meet those needs," she said.

Likewise, Andy Sallan of Futuristic says the most important first step is to assess the homeowner's

desires – and in his case he uses a formal “need analysis” process to review those wants and then to devise a plan of action.

“Only after we conduct the analysis do we begin to present some options to the homeowner,” he said.

Ray Stella of Plymouth added, “With pure custom cabinets we can personally design and manufacture to the client’s unique specifications, whether it be cabinets for the kitchen, bath area, an entertainment center, an elegant hutch for a dining space, a wall bedroom system or built-in bookcases. Using custom cabinets, a virtually unlimited array of door styles, custom edge treatments and a spectrum of stains and colors can transform your house into a home.”

For all these firms, though, a shared strength is their ability to work with the actual design and layout of the final product:

At Allied, it’s Beverly’s daughter, Danielle Remer, who provides the design support; at Kitchens Plus, it’s designer Deborah Litz-Beard; at Futuristic, Sallan’s designer takes the process to a next step, incorporating computer technology to supplement the human factor.

In all cases, though, it’s a matter of taking an enclosed space, personal preferences and available technologies and blending them into a coherent statement of form and function.

Clearly one of the most telling aspects of the business is the nearly universal interpretation of trends, styles and application: Sallan and the two women – who work with their husbands in the business – have nearly identical, if not at least complementary, views of what works in the ’90s.

“We still have the pastels with us,” Hancock said, “and white is big; white is huge. I think it will last through the majority of the decade.”

Still, she said, “there is a return to some earth tones, but not the gold and avocado of the ’60s.”

“Instead, we’re talking about mustard and deep green, with accessorizing accents in tones like mauve, taupe and teals.

“Green is very hot right now.”

And Hersch? Well first, consider the fact that her own kitchen is high gloss white, with granite countertops – and that her accesso-

ry bar cabinet is dark green.

But the stunning similarities don’t end there:

“Colors are popular now,” Hersch said. “I’ve done kitchens that are all green; I’ve even done a kitchen that was turquoise with a brass bead on all doors and corners.”

And Sallan? His own kitchen is also a high-gloss white treatment, and he too sees a growing trends toward the earth tones, “especially with the re-emergence of natural wood treatments.”

The companies also share a common appreciation for the changing nature of what used to be merely a place to do cooking.

Hersch: “We’re now creating sitting areas and islands; the fact is that the kitchen is once again the central draw of the home – and they’re becoming larger.”

Hancock: “The kitchen is even more so the centerpiece of the home; people are spending more time in their home, and this has become the gathering place.”

But more than that, she said, “people are now making it a communications center, too – they’re putting in computers, TVs, desks, even entertainment centers.”

The end result? All agree that the kitchen has become the most important room in the house – and has further enhanced its status as having the best return on the dollar spent in creating it.

But where the firms go their separate ways is in the method of delivering that kitchen:

For Allied, it’s a matter of designing the room and ordering the cabinetry, appliances, accessories and accents and then having it installed on-site.

For Kitchens Plus, everything’s the same right through to installation – except that the Hancocks make their own cabinets.

“We manufacture nearly everything,” Hancock said, “from bathrooms to entertainment centers to office furniture – and kitchen cabinets, of course.

“But we don’t do chairs.”

And neither does Sallan – but he does take the rest of the manufacturing process one step further: “After we work on the design on our computer, which allows the customer to see various treatments and layouts, we can then download the final choices to our machinery.”

On the other hand, Hersch and her company are distributors of major brand name cabinetry – yet her expertise also extends outside of the kitchen, into the bedroom, living room and family room.

But all of these companies again converge when it comes to creating a total package.

Hancock: “We’re basically a full-service company; we handle everything: floors, appliances, lighting, plumbing, and then install it on site.”

Hersch: “We coordinate and work with the suppliers and installers; we don’t install ourselves; instead, we bring all the parties to bear on the project at hand.”

Where the companies differ, however, is in their relationship with builders.

Although these companies deal with the homebuyers, offering upgrade options to builder-offered materials, Sallan and Stella work directly with several home builders, making their cabinets available as a builder option.

In contrast, the others see themselves as options to the homebuyer.

“We come along when the builder offers the buyer an allowance to shop around and upgrade the kitchen,” Hersch said. “And if their selection costs more, the (homeowner) pays the difference.”

Likewise, Hancock said her company doesn’t “really cater to the builder; we work with the owner who wants to upgrade what the builder offers.”

And with those upgrades comes the completion of the circle – and a return the kitchens of another era, but with a modern twist: A focal point of a family of the ’90s that hearken to days of a grandmother and the sweet aromas of a Saturday morning long ago.

Kitchens Plus is located at 51815 W. Eight Mile, Livonia. (810) 474-0646.

Allied Cabinet Distributors, Inc. is located at 18875 W. 12 Mile Road, Lathrup Village. (810) 569-6000.

Futuristic Furnishings is located at 4529 Normandy Court, Royal Oak. (810) 549-6500.

Stella Contracting is located at 747 South Main St., Plymouth. (313) 459-7111.

Oakland Cabinetry is located at 408 East St., Rochester. (810) 651-4060.

Good Taste Begins in the Kitchen



Quaker Maid Cabinetry...where good taste begins in the kitchen.
Allied Cabinets has supplied the unique and unusual in quality cabinetry for 30 years.
Visit our showroom to view our trademark position in the industry.



ALLIED CABINET DISTRIBUTORS INC.

18875 W. 12 Mile Road, Lathrup Village
(810) 569-6000

• 30 Years Supplying Kitchen & Bath Cabinetry



Recently completed expanded living space.

*LET PLYMOUTH'S HOMETOWN REMODELING
& KITCHEN PROFESSIONALS CREATE YOUR
DREAM ROOM, KITCHEN OR BATH.*

*Ray R. Stella Contracting will work with you to design
a room that truly reflects your taste and lifestyle.
Professional remodeling will insure not only satisfaction
but also a fine return on your investment today.*



RAY R. STELLA CONTRACTING, INC

747 S. Main *Kitchens by Stella* (313) 459-7111

FULLY INSURED - LICENSED CONTRACTOR

The SAFE Basement -Steel And Foam Engineered-

*Providing dry and comfortable lower
level living for new homes designed with
basements or walkouts.*

- The strength of steel
- Insulated to R-25.5
- Structurally engineered for stability
- Ready to finish with drywall or paneling
- Guaranteed 25 years against leakage

Offered exclusively by:

**The Hughes Management
Group, Inc.**

**Licensed Builders/ Contractors
(810) 477-5614**

Don't Replace...Reface



BEFORE

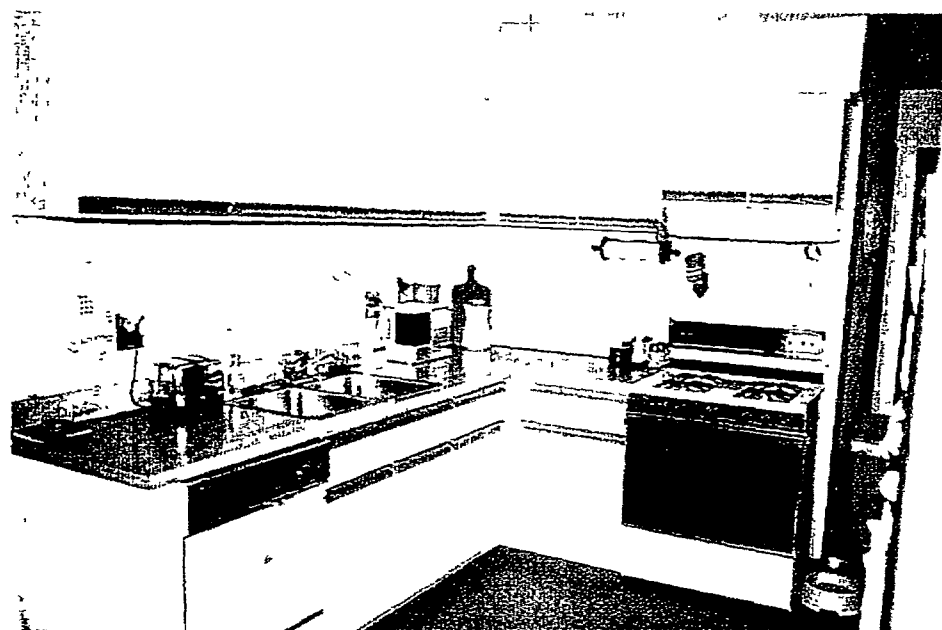

AFTER

Cabinet Clad

Over 10,000 Satisfied Customers

Now you can have quality cabinets
at half the price by refacing your present
cabinets with hand-finished solid hard
wood. European and traditional styles in
Formica are also available.

POLYESTER DOORS IN MANY COLORS AND STYLES

**Call Today For FREE
Home Estimate**

810-541-5252

Open daily 9-5; Saturday & Sunday 10-4
Factory Showroom

1642 East 11 Mile Road
(1 block West of Dequindre) Madison Heights

Carpet-Care Tips

(NAPS)—buying a carpet is a long-term investment, yet many consumers throw away thousands of dollars each year because they disregard good care and cleaning procedures. Here, from the experts who developed Duraplush™ Carpet Cushion Technology, are 10 money-saving tips on how to extend the life of your carpet:

Place commercial-type mats in high traffic areas.

Avoid street shoes or barefeet on carpet. Skin's natural oils soil carpet and retain dirt.

Invest in a quality cushion to support the carpet. One of the prime polyurethane foams will ensure durability, comfort and extend carpet performance.

Shade carpet from direct sunlight to reduce fading.

Have the carpet restretched if it shows wrinkles or puckers.

Clean up food or beverage spills immediately. Many carpets are treated with special finishes to resist soil and stains, but no carpet is entirely stain-proof.

Buy a strong, well-functioning, upright vacuum cleaner. Canister-types often do not have sufficient power to remove embedded dirt and grit.

Vacuum frequently and have the carpet professionally cleaned from time to time. Dirt down in the carpet works like an abrasive, scratching and discoloring the fibers and shortening the carpet's life.

Move furniture frequently and put

pads under legs to avoid dents.

Save the carpet warranty and any other information that came with the carpet. Also, save a remnant for carpet repair.

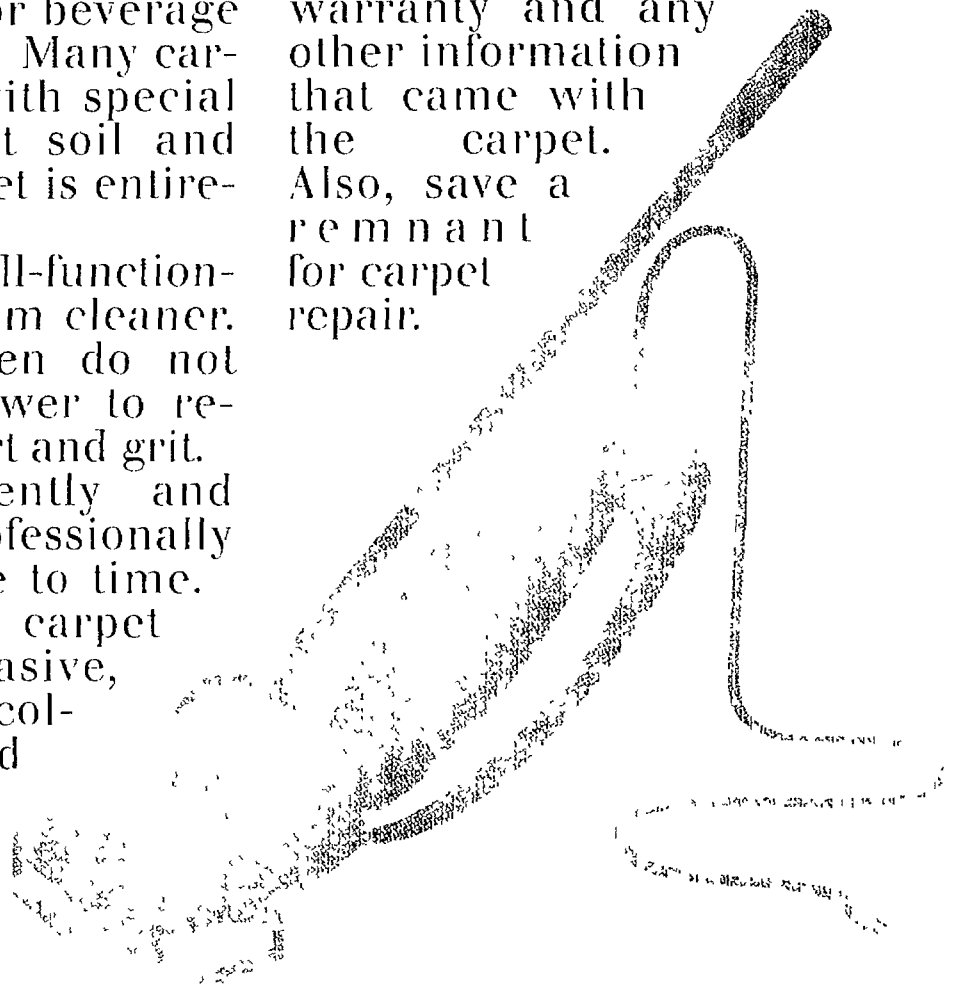

NESTLED IN THE ROLLING HILLS OF CLARKSTON

Unique, Sophisticated, and Very Distinctive...



...custom designed and exclusively built to your personal needs for ultimate living comfort. Consult with our experienced staff of architectural designers, or bring a plan of your own.

From \$300,000.**

Call (810) 620-8810 TODAY!

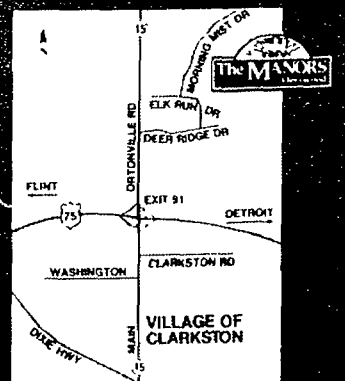

SADDLEBROOK
Designers - Builders

Signature Series

Setting the New Standard

WINEMAN & KOMER

Award-Winning Luxury Home Builders

Boulder Park

City of
Bloomfield Hills Proper
Sophisticated Detached
Condominium Homes with
First Floor Master Suites
in the \$400's

West side of Woodward Ave
just north of Lone Pine Rd

(810) 647-9580



Orion's Value-Packed
Ranch, Cape Cod
& Colonial Homes
on Huge 100 ft.
Wide Lots
from \$170,000

Lapeer Rd (M 24)
just south of Scripps Rd

(810) 391-2623



COUNTRY CLUB MANORS

— of Oak Pointe —

Brighton's
Spectacular Golf &
All-Sports Lake Community.
Exquisite Detached
Condominiums
from the mid \$200's

Five minutes west of Downtown
Brighton on Brighton Rd (Main St)

(810) 220-1122

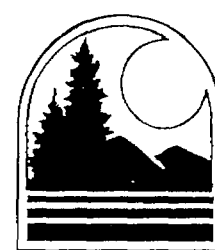

Clarkston Pines

Offered in the
Historic Clarkston Area.
Charming Detached
Condominiums in a
Rolling & Wooded Setting
from \$158,900

Maybee Road east of
Dixie Hwy.

(810) 620-3217

REALTORS PARTICIPATION INVITED



Jessica Beth (and friend) are concerned.

"Will I like it here?"

Absolutely, Jessica! We build homes for
families just like yours. You're going to like it here.
Come see today.

- Single family homes from the mid-\$170's
- Wooded & Walkout sites
- Walled Lake Schools

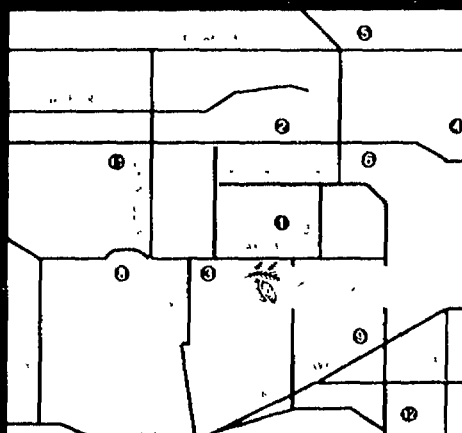

Sales office & model open daily 1:00 to 5:00

Closed Thursday

810-960-4900

Quality Homes By Lincorp

AIR CONDITIONING ENGINEERS HEATING & COOLING



- ✓ Giant showroom with over 500 units in stock
- ✓ Independent dealer
- ✓ No subcontractors
- ✓ We specialize in commercial & Industrial Jobs
- ✓ Fully licensed & Insured

bryant
AIR
CONDITIONERS
Installed
From
\$1345

bryant
HIGH EFFICIENCY
**PLUS 90
FURNACE**
Installed from
***\$1975**
*After Rebates

bryant
HUMIDIFIER
Installed
From
\$195

bryant
AIR
CLEANERS
Installed
From
\$295

**FURNACE
CLEAN &
PRECISION
TUNE-UP**
Sale **\$54.99**
reg. price \$69.99

\$50 OFF
Whole House
Duct Cleaning
Call for Estimate

- ✓ Serving Your Neighbor's Heating &
- ✓ Cooling Needs For Over 25 Years
- ✓ Saturday Installation Available
- ✓ Extended Service Hours

FOR YOUR FREE ESTIMATE

CALL THE EXPERTS AT 1-800-499-7171

Residential & Commercial
5250 Auburn Road • Utica
Hours Mon. - Fri 7:30 - 7:30

979-3000 • 739-4942

VISA

MasterCard

DISCOVER

Hints on Selling Your House

(NAPS)—You may be able to get more for your home and get it sooner, if you heed the hints in a new book, *How to Sell your Home in 5 Days* (paper, \$14.95, Workman Publishing) by William G. Effros.

The book is based on one basic truth of free enterprise: your home is worth exactly what the highest bidder will pay for it.

Beginning with a quick course in marketing, Effros weighs the pros and cons of brokers and details the method of the five-day plan. For one thing, the book says, the plan can help you avoid frustratingly long dry spells that can result when the asking price

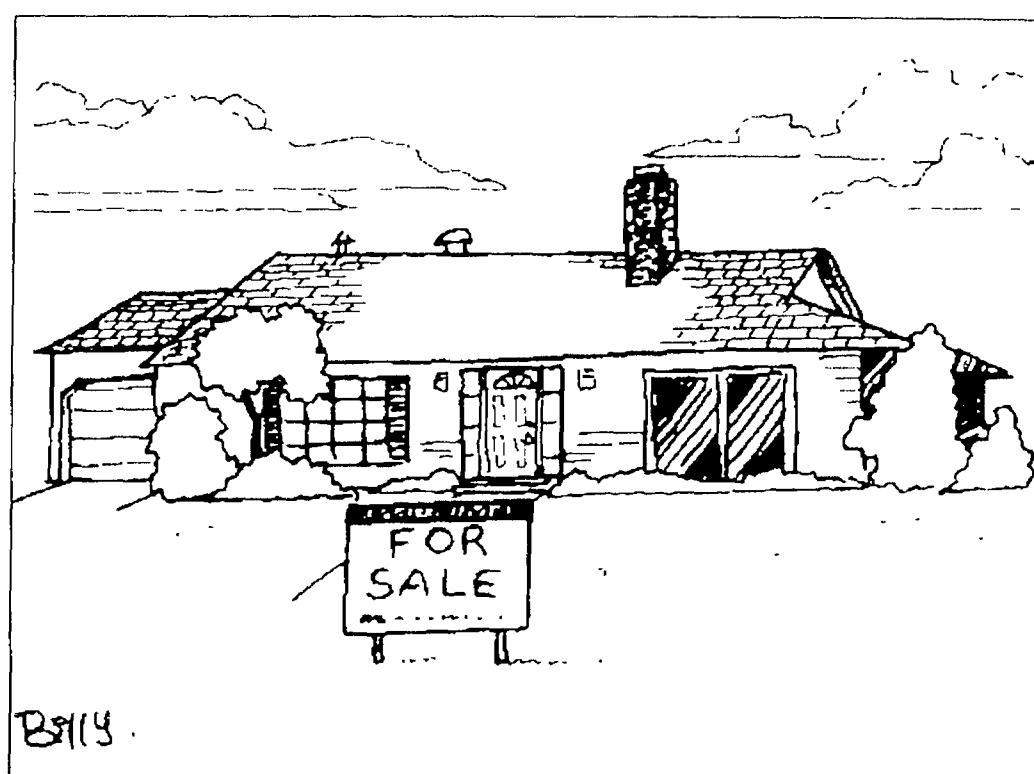

is too high. For another, because you don't work through a broker, you save the commission.

The book offers a wise discussion of repairs it pays to make, and those it doesn't. There are chapters on writing the perfect ad, the importance of full disclosure, taking calls, setting up an open house, rating the buyers, accepting bids and when and why you need an attorney.

Among the tips included are:

Holidays are bad times for open houses.

Prices should be set based on what the buyer wants to pay, not on what you want to receive.

A low asking price brings lots of buyers.

You won't get more or less than your home is worth—the market value determines its value.

In setting a price, ask yourself if it feels right to you as a seller; then ask if you would buy the house at that price.

Pretend you're a buyer and ask yourself what you think you'd want repaired, then repair everything that will raise the selling price more than the repair costs.

Complete with pricing worksheets, round robin bidding sheets, mortgage tables and sample materials, the book, available at local bookstores, helps you maintain complete control over every step in the selling process to make the market work for you.

There is More Energy Efficiency than Insulation

Energy efficiency, by most peoples' definition, is a higher "R-Value" insulation in the walls, or installing a furnace with a higher efficiency rating. However, new reports are showing that air infiltration is cause for a great amount of heat and energy loss in homes today. Many people associate air infiltration with drafts and air leaks through old windows or doors, but in recent years the understanding that air is leaking into houses through the siding, and through wallboards and the insulation, has home owners asking how they can stop the air leakage? And isn't the insulation stopping the air infiltration?

As documented by the United States Department of Energy, up to 10% of a homes heat loss can be attributed to air infiltration. Recently, tests were conducted for the trade association of North American manufacturers of fiber glass, rock wool, and slag wool insulation products, (NAIMA) at

Holometrix (an independent laboratory), to determine the effect of insulation on air infiltration. Ten individual tests were conducted by building an 8'x8' wall that could have different types of insulations applied to it for the purpose of seeing if the air leaking into the wall would be stopped by the different insulations. The insulations were either fiberglass batts, blown in blanket fiberglass or a wet sprayed cellulose insulation. Also, different types of vapor barriers were installed to the test wall on the inside which would represent the inside of a house. For comparing a regular wall to a tightly sealed wall, on alternate tests a sheet of Dupont Tyvek Housewrap (an air infiltration barrier) was installed on the outside of the wall (this would represent the outside of your house). Tyvek was applied to the wall which would simulate an approximate wind speed of 14.4 MPH. This consistent wind speed al-

lowed Holometrix to accurately measure the air flow rate of each of the test walls.

At the conclusion of the tests the average air flow rate of a wall cavity unprotected by an air infiltration barrier had an air flow rate approximately 51% higher than that of a wall with an air infiltration barrier.

High "R-value" and high efficiency furnaces are very critical factors in saving energy in homes today. However, the insulation's main role in the wall is to resist heat transfer, not to stop air infiltration. Because of this type of information on air infiltration, many states throughout the country are adding measures to their energy codes to address the energy loss due to air infiltration. Air infiltration barriers, as shown by the tests, are a proven way to stop air from leaking in not only through the walls, but from all of the joints, cracks, and gaps in all building materials.

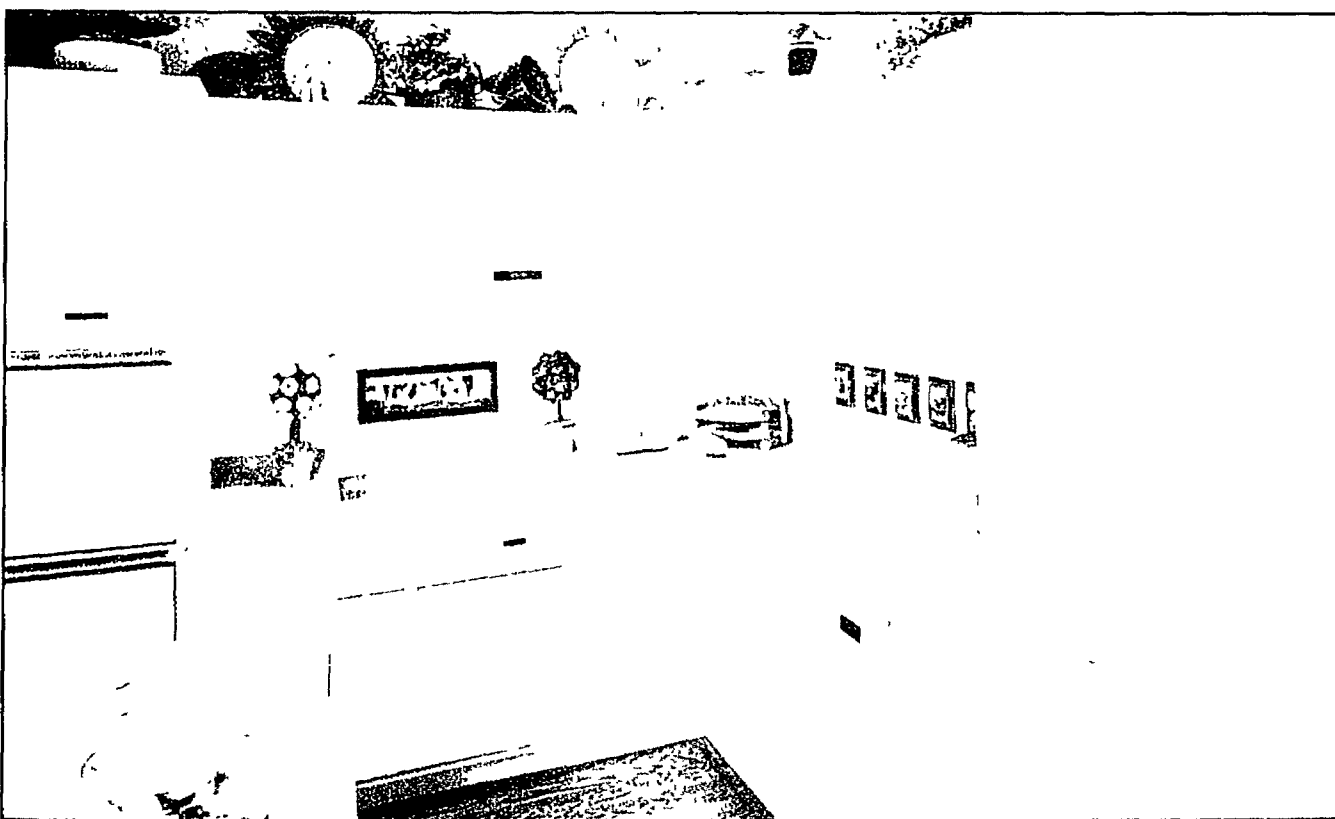

This white kitchen featuring gorgeous built-in GE PROFILE appliances is one of many kitchens in our showroom.

BUILT-IN APPLIANCES

***We re-defined the
appliance shopping
experience!***

Kitchen & Bath - Appliances and Accessories

SPECIALTIES SHOWROOM

HOURS

Monday-Friday 9am-5pm

Saturday 10am-1pm

Or by appointment at your convenience.



2800 West Eleven Mile Road

Berkley, Michigan 48072

Telephone: 810-548-5656

"That means that people need their basement to be just as cozy and livable as the rest of their house."

Not surprisingly, because of its relatively recent arrival on the scene, steel home construction has yet to be completely accepted in some quarters: The two men invariably must supply local community building departments with detailed engineering plans in order to gain approval.

But, they hope, that may change this year: Not only are they expecting approval of a patent on their new basement technology, but they also are awaiting incorporation of steel construction into the often quoted BOCA codes.

This approval would mean an end to individual requests for building approval and would clear the decks for wholesale acceptance in the marketplace.

Which raises the final factor in the company's future:

"The fact is that the marketplace has clearly driven technology," Hughes said. "As homebuyers and builders learn about the advantages of steel construction, they're beginning to request it – and that makes it even more affordable."

And such affordability should go a long way in taking the company to its next development: The construction of all-steel trusses.

In the meantime, though, the firm will continue to introduce steel to the construction site – both above and below ground – and explore new technologies that will make the home of tomorrow are more efficient and carefree place to live.

Ask the Builder

by Robert R. Jones
President, Robert R. Jones Associates

Q: I notice that the homes in most neighborhoods have a wide variety of roof styles. While this gives our communities added attractiveness and visual appeal, what are the practical advantages to these varying types of roofs?

**-Mr. S. A. Cheney,
Farmington Hills**



A: Roofs serve a myriad of functions that are both aesthetic and practical. The two most common residential roof shapes in our area, as well as across the United States, are the gable roof and the hip roof.

The shape of a gable roof resembles a piece of paper folded down the center and then placed on top of a home's walls. The actual gable is the triangular shape of the wall at either end and this triangular geometry contributes to the creation of a strong structure that is able to withstand heavy snow, rain and high winds without collapsing. While simple in concept, a skilled builder or architect can design a very creative gable roof by arranging combinations of gables, roof slopes and trim styles. The steeper the gable roof's slope, the more attic headroom is available. This upstairs space can often be converted into an additional bedroom. Gable roofs are excellent ventilators, a valuable asset during Michigan's cold winter months. This venting helps to keep the roof colder, preventing snow on it from melting and running downward, refreezing on the edge of the roof. This can cause ice dams which, in turn, can cause leaks.

Hip roofs appear similar to gable roofs except that their ends look 'clipped off' at an angle. Aesthetically, the roof becomes less visually prominent. Hip roofs reduce the attic height as well, increasing the probability that you would have to add dormers to increase available headroom if you were interested in turning the attic into functional living space. Because this type of roof overhangs all sides of the house, one of its practical aspects is that it protects the walls and windows from sunlight and rain better than a gable roof. In addition, hip roofs have a better chance of surviving Michigan's occasional tornado-strength winds.

Many builders combine both of these styles on the same house, creating a roof that is both practical, unique and eye-catching.

Q: We are considering installing a freestanding fireplace in our family room. Is this a complicated endeavor?

-Ms. L. Jenson, Southfield

Home Spotlight

PETE PULLUM Co.

MANUFACTURER WHOLESALER SINCE 1922



- Custom Wood Windows & Doors
- Casements • Double Hung
- Sliders • Window Walls
- Patio Doors • Entry Door Systems
- Ornamental Units
- Replacement Windows • Skylites

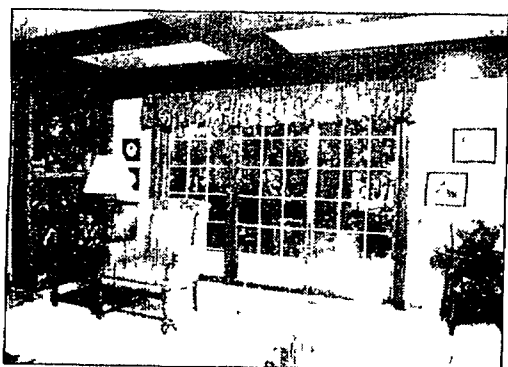

THERMA TRU

- Lincoln • Webb • Suntec
- Therma Tru • Vetter

Public Showroom: 15330 Castleton
1 Blk E. of Greenfield, 1 blk. S. of Jeffries

1-313-837-9440
Fax 1-313-837-3077

A: I am assuming that you are referring to a pre-fabricated metal fireplace that has free space on all sides. These units are typically composed of three elements which include the firebox, a hearth of fireproof materials that the firebox is set on and the flue pipe to carry off the heat and smoke.

It is important to consult with your local building department to ensure that you are following all of the necessary building codes when planning the installation. In selecting a suitable spot in the room, keep in mind that the flue pipe must be able to penetrate the ceiling and the roof (or two floors and the roof) and pass between framing members without having to cut them. A hole must be cut into the ceiling(s) and then be framed out and finished. The part of the fireplace flue that runs through floor and roof is insulated but be aware that other parts of the flue may not be insulated and can get very hot. Hire a professional to install the flue to make sure that it is watertight and straight. Dangerous sparks can be released from a crooked flue.

Robert R. Jones is a past recipient of The National Builder of the Year and Southeastern Michigan Builder of the Year Awards. He serves as a national director for the National Association of Home Builders.

Home Offices *from pg. 8*

counter tops. However, they do not stop there, the new innovative Nova unit which relieves eye, neck and back strain while using your computer or computer keyboards made of polyethylene hidden under the counter top when not in use, pulls out and snaps into correct ergonomic position when needed. The Nova conforms to the way our eyes work keeping the monitor below the desk top with anti-glare glass for eye comfort. A CalSpace Nova work station encourages the body to assume a relaxed, healthy posture. Bull-nose counter tops and rounded corners on doors and drawers add to user comfort and deflect blows and bumps. Integrated steel drawer side and runner system permits smooth operation and maximum cubic storage space.



You can also incorporate a wall bed for that spare room that you need to use as an office but occasionally you have an extra guest and no where for them to sleep, convert your office to a bedroom in seconds.

• SWANSTONE • BARCLAY • DELTA • GROHE • KOHLER • MARBELITE • OASIS •

ARTISTIC BRASS • BATES • ELKAY • JASON • MANSFIELD •

ADVANCE

Plumbing & Heating Supply Co.

THE AREA'S NEWEST AND MOST INNOVATIVE

BATH SHOWROOM

A leader in the industry since 1920, we proudly present our new 5,000 square foot showroom in Walled Lake.

Featuring:
Working Whirlpool Tubs
Steam Units
Bathroom and Kitchen
Sinks and Faucets
and more!

**Finest Products
and Expert Service
for Plumbing
contractors,
Builders, Interior
Designers &
Do-It-Yourselfers**

SHOWROOM
1977 W. Maple Road ■ Walled Lake, MI 48390
(810) 669-7474

GERBER • MOEN • DELTA • GROHE • VANCE •

• EXCEL • AQUAGLASS • KOHLER • MOEN • STERLING • SHOWERITE •

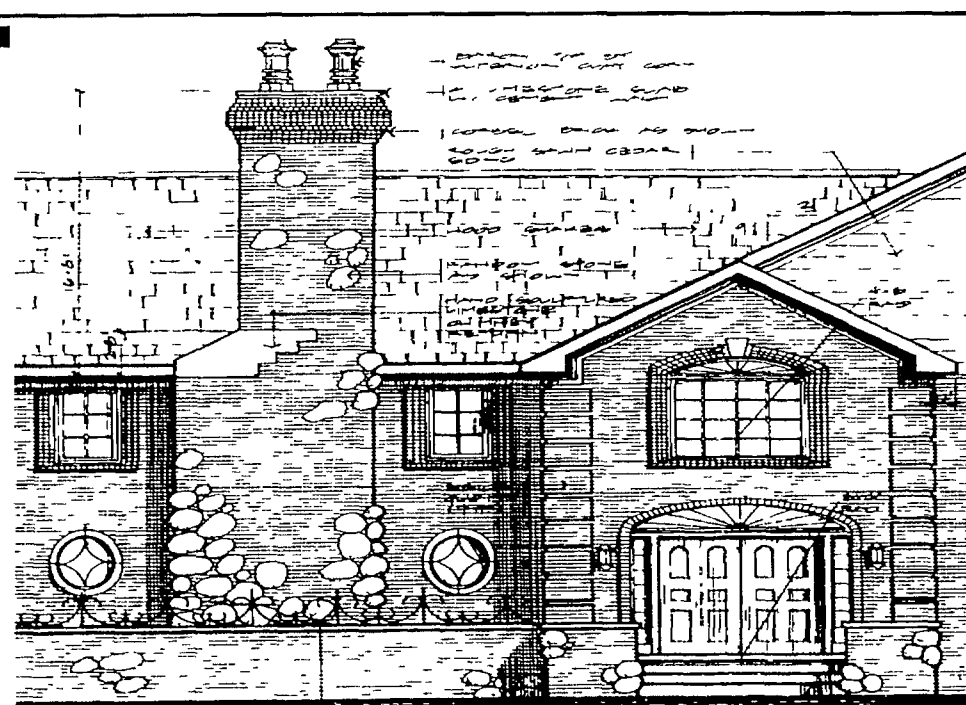

Carnovale Associates, Inc. is making improvements to your neighborhood. We are a custom architecture and building company specializing in:

- planning
- architecture
- interior design
- renovation
- new construction
- image creation.

If you desire craftsman attention to detail, professional budget planning and management, and would like to consult with people who understand and enjoy fine home building, we would be delighted to meet with you.

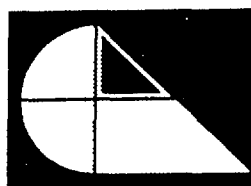

Carnovale Associates, Inc.
architects • builders
801 West Big Beaver Road, Suite 671
Troy, Michigan 48084
(810) 244-8108 (fax) 244-9651

• planning • architecture • interior design • renovation • new construction • image creation

Oakland Cabinetry

Design • Remodel

90 Days No Payment No Interest

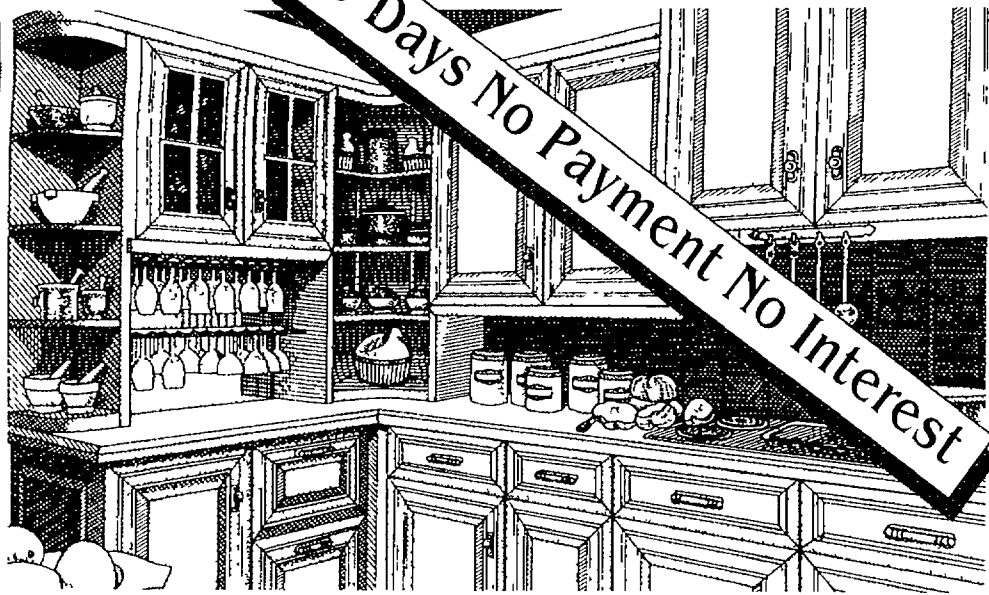

QuakerMaid

BROOKHAVEN

Wood-Mode
FINE CUSTOM CABINETRY

SWANSTONE

CORIAN
ELEGANT WITH THE BEST

(810) 651-4060
408 East Street
Downtown
Rochester

SHOWROOM
HOURS

MTWF 10-5
TH 10-8
SAT 10-3

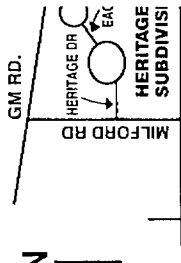

Grand Opening

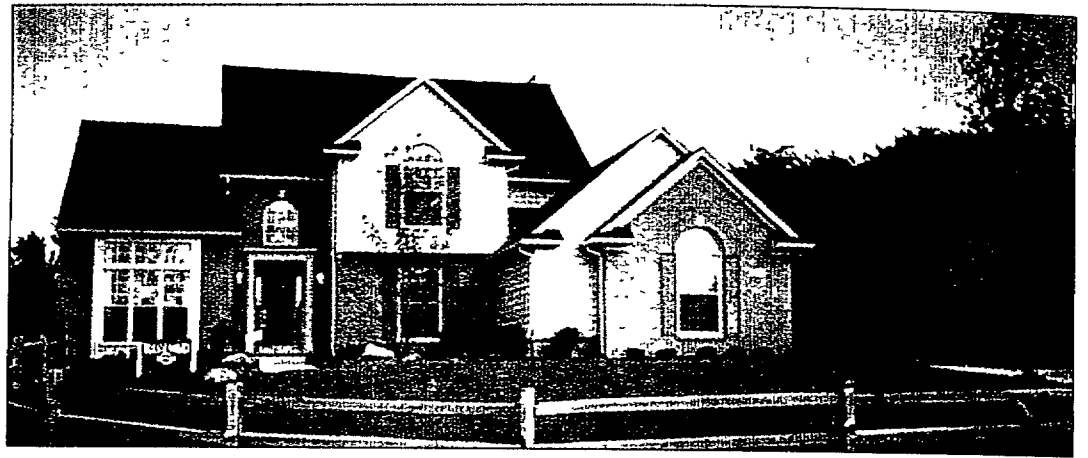

Lakes of Indianwood

Location and Details: The lakes of Indianwood is the perfect place to watch the changing of the seasons, highlighted by the dramatic color change of the fall leaves. The pristine snow that blankets this scenic countryside in winter forms a perfect backdrop for ice skating, snowmobiling and skiing at nearby resorts. The brilliant green foliage and sparkling blue water of Lake Orion's more than 20 lakes welcome the coming of spring and summer, which are filled with outdoor activities. Water sports top the list of recreational opportunities with fishing, swimming and boating. Acres of park land add to the natural beauty of this community and provide a wonderful setting for hiking, biking and picnics. The prestigious Indianwood Country Club is only minutes away, boasting a magnificent golf course and lighted tennis courts.

The Lakes of Indianwood is an intimate community tucked away in the quaint Township of Lake Orion. It has the quiet sequestered feeling of communities located in Northern Michigan and the conveniences of being closer to the city, with easy access to surrounding urban, educational and business centers. Located off Indianwood Road, west of Lapeer Road (810) 814-0800.



Pine Creek

Location: Located in Farmington Hills, on ten mile road just east of Middlebelt.

Details: Built by Phoenix Land Development, Pine Creek Subdivision offers ranch, 1 1/2 story, or colonial floor plans ranging from 2000 to 2500 sq. ft. Enjoy the luxury of spacious rooms, soaring ceilings, large homesites and celebrated Farmington Hills School System. Call for more details at (810) 471-0950.

Milford's Eagle Ridge Condominiums



Luxury
Detached
Condos

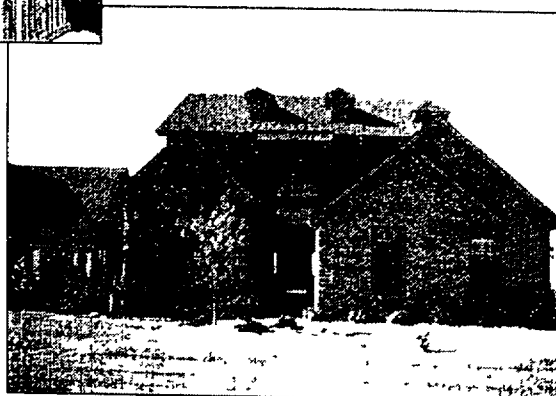

Dramatic views from every site
Spec Homes Available

- Ranch and 2 story balcony floor plans
- Close to freeways
- Walkout sites available
- From \$195,000 to \$270,000

Model Hours:
Sat - Sun: 1-5
Open Weekdays

(810) 685-1120

HOWARD
HOMES INC.

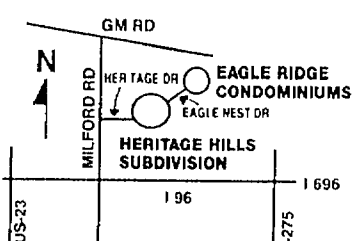

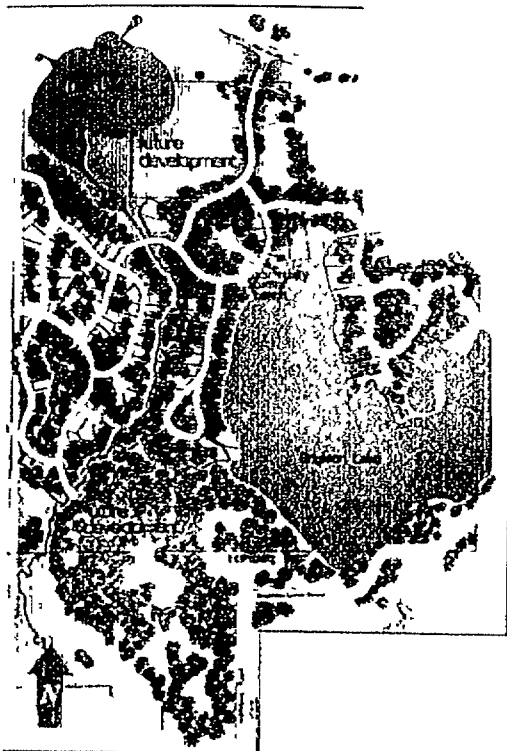

Pine Creek Ridge II

Location: Take I-96 west to Spencer Road (exit 147) go west through downtown Brighton on Main St. Continue on Brighton Road 1 mile west of downtown to Pine Creek Ridge. For more information call (810) 227-9610.

Details: Pine Creek Ridge, Phase II is the continuation of the successful initial phase. This master planned development, encompassing more than 700 acres of wooded landscape surrounding beautiful lakes and streams combines with architectural integrity to form one of the most breathtaking habitats in Michigan: Pine Creek Ridge - an environmental community. Homesites are 1/2 acre to over 5 acres. Award winning Brighton school district. Underground utilities and city sanitary and water service.

comprising more than 700 acres of wooded landscape surrounding beautiful lakes and streams combines with architectural integrity to form one of the most breathtaking habitats in Michigan: Pine Creek Ridge - an environmental community. Homesites are 1/2 acre to over 5 acres. Award winning Brighton school district. Underground utilities and city sanitary and water service.



Arbor Oaks

Location: Located in Farmington Hills, on nine mile road, 1/2 mile east of Middlebelt.

Details: Trees, Trees, Trees. Heavily wooded Arbor Oaks subdivision offer ranch, 1-1/2 story, and colonial floor plans ranging from 1600 to 2100 sq. ft. Enjoy custom craftsmanship at an affordable price. Farmington Hills School. From the 160's. Call for more details at (810) 471-0950.



Manors of Deerwood

Location: Found in Clarkston on Morning Mist Street (1 mile north of I-75, just off exit 91).

Details: Built by Saddlebrook, Inc., homes are from \$300,000. New Phase homes are designed to compliment the land. Square footage range from 2500 to 5000. Call 620-8810 for more information.

IMAGINE...

A builder's showcase and property locator -- all under one roof. Imagine this one roof being your own home or office...

NHIC New Homes Coordinate makes this a reality

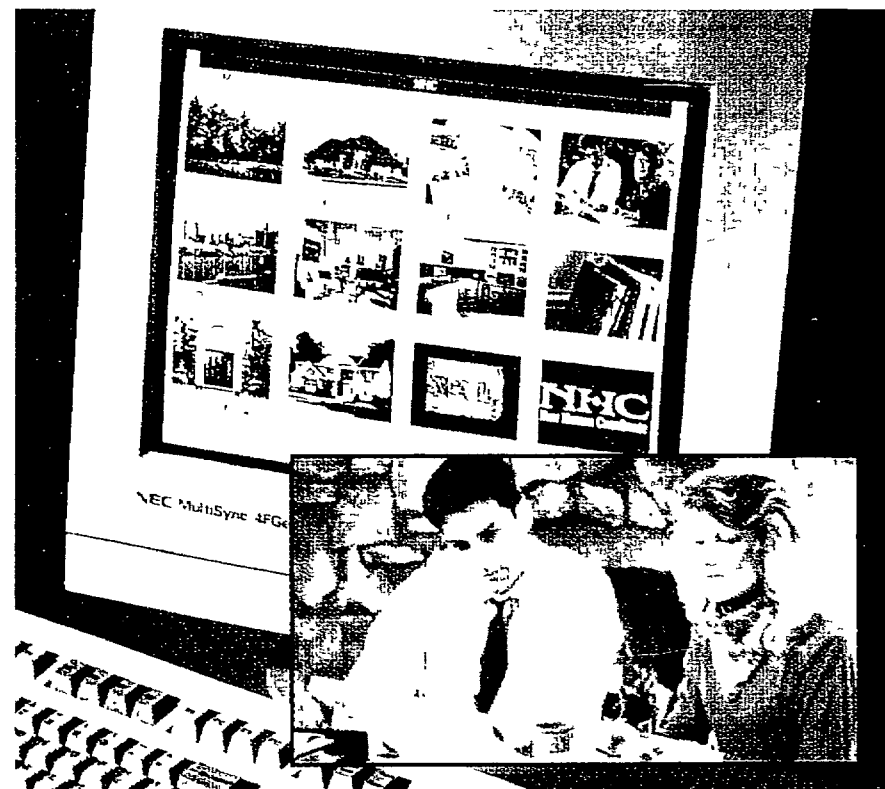

INTRODUCING...

The total new homes resource that helps you...

- determine location.
- find and view in full color the available developments, lots, models, plans and specs based on your requirements.
- find the professional services and products needed to complete your dream house.
- find articles of the most relevant issues and trends concerning building a new home today.
- enjoy the building process while saving valuable time...

...and money!



Now Available
ON-LINE
via modem 24 hours a day
or
CD-ROM

Enjoy the advantage of saving with our participating advertisers.

Have fun with it!



A service of
MODEL APPROACH, INC.
Troy, MI. (810) 641-0995

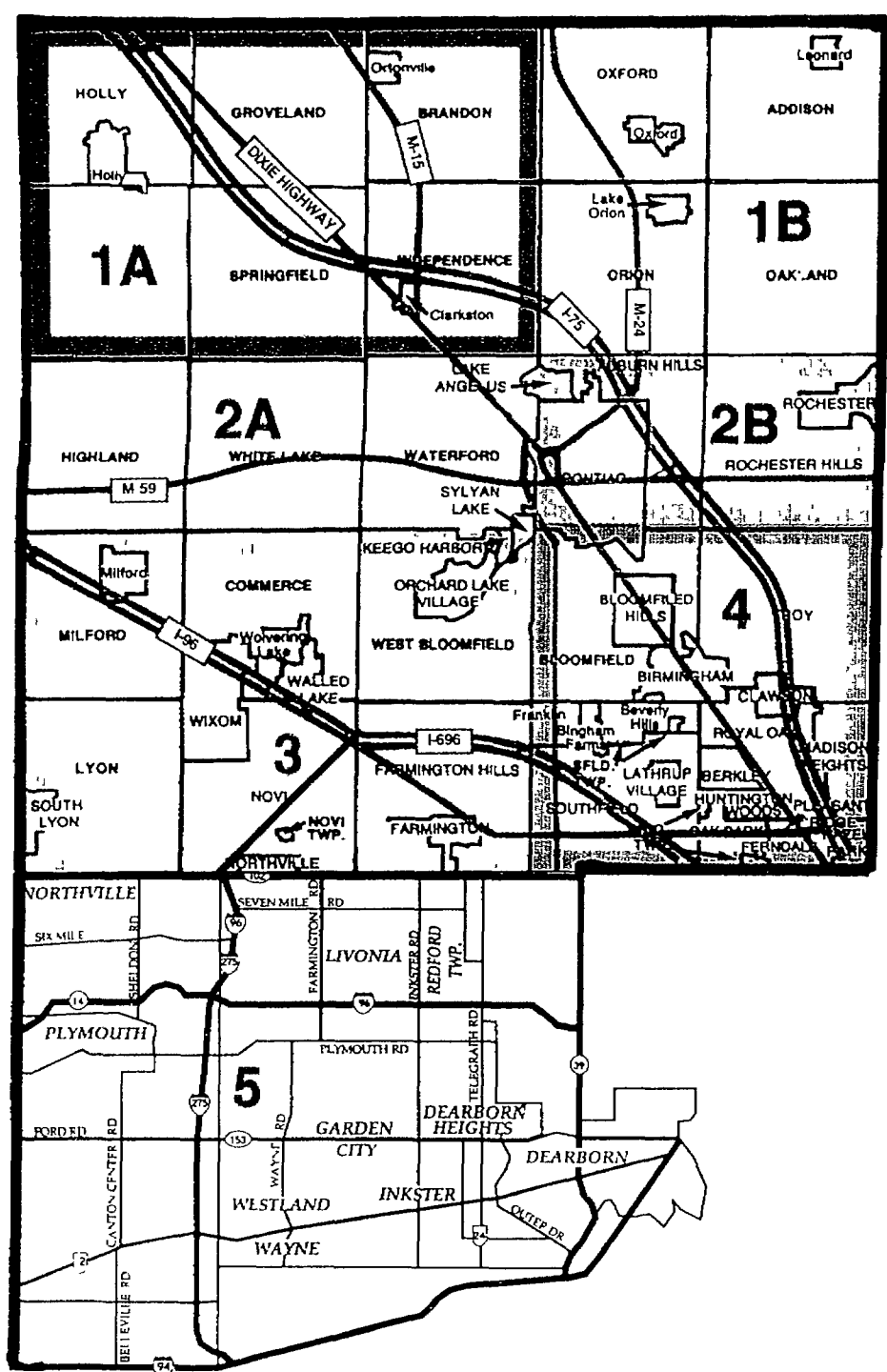

Home Spotlight Subdivision Guide

Adler Homes	757-5555
Eagle Cove	Green Oak Township
Eagle Ravine	Brighton
Eagle Run	Hamburg Township
The Village At Eagle Heights	5
Woodfield Square	Brighton
Woodridge Knoll	Brighton
Brentwood Farms	644-6780
Brentwood	2A
Cohen Associates	851-0650
Hillsborough	5
Park Ridge	5
Curtis Building Company	757-3380
Fairways at Pheasant Run	5
Hills of Crestwood	5
Lakes of Indianwood	1B
Energy Saver Homes	624-9900
Foxcroft	5
Green Valley Builders	360-5910
51 Willow Wood	5
Greystone	548-5255
Halsted Hills	3
Howard Homes	685-1120
Eagle Ridge Condominiums	3
Holtzman & Silverman	851-9600
Granbrook Chase	4
Glens of Elizabeth Lake	1B
Lake Waldon Village	1A
Oak Creek Village	2B
Pine Creek Village	Fenton
Stoney Pointe Village	2B
Ford Lake Heights	Ann Arbor
Green Valley Builders	1B
West Bloomfield Oaks	5
Ivanhoe	851-5800
& Huntley Homes	851-9951
Commerce Lake Woods	5
Golfview Pointe at Coppercreek	5
Ravines of Woodland Ridge	5
Spring Meadow	5
Torrey Ridge	5
The Glens of Chelsea Park	5
The Hills of Chelsea Park	5

The Pointe on Pleasant Lake	5
Irvine Group	661-5100
Beacon Square	Ann Arbor
Berwyck	5
Fox Chase	2A
Lagoons	5
Rolling Oaks	Howell
S.R. Jacobson	642-1700
Adams Ridge	2B
Addington Park	5
Crescent Park	1
Hunt Club	2B
Hickory Creek	5
Mystic Forest	5
Spring Meadow	5
Woodside Village	5
Woods of Orchard Lake	5
MacLeish	524-5244
Beach Forest	1
Mocer Development	694-4195
Hills of Oakland	1B
Kingspointe	1B
Multi Building Co.	455-8040
Buckingham Place	5
Trillium Woods	5
Fox Meadows	5
Hawthorne Ridge	5
Olympia/American Homes	649-2600
Rookery Woods	2B
Pulte	546-2500
Country Club Village	5
Country Creek	1B
Fairways	5
Glengarry	5
Lochmoor Village	1B
Marina Pointe	1B
Rolling Meadows	1B
Woodlands	5
Richter Rosin	557-4040
Andover Pointe	5
Commerce Lake Woods	5
Heritage Village	5
Knolwood Commons	5
Southwyck	5
Woodland Ridge	5
Woods of Orchard Lake	5
Robertson Bro.	644-5460
Huron Chase	Ann Arbor
The Crossings	2B
S & C Homes	626-8890
Huron Hills	5
Saddlebrook	620-8810
Deer Wood	1A
The Selective Group	1-800-36-HOUSE
Glenview Estates	5
Tanglewood	5
Spring Lake	1A
Barclay Estates	5
Ramblewood Forest Estates	5
Havenhills	5
Fairway Pines	5
Park Ridge	5
Maple Creek	5
Walnut Brook Estates	271-4052
Walnut Brook Estates	2B
Wineman & Komer Building Co.	350-9090
Botsford Commons	5
Boulder Park	4
Clarkston Pines	1A
Round Tree	1B

Where Beauty, Design and Function Harmonize
in Stunning Handcrafted Kitchens and Baths...



Photography by Beth Singer

KITCHENS

DESIGN MANUFACTURE

INSTALLATION

plus

Section Design: 121

Relocating Families Pick Pulte First

Pulte Homes... Always the Best...

Always Great Schools, Great Neighborhoods, Great Homes!

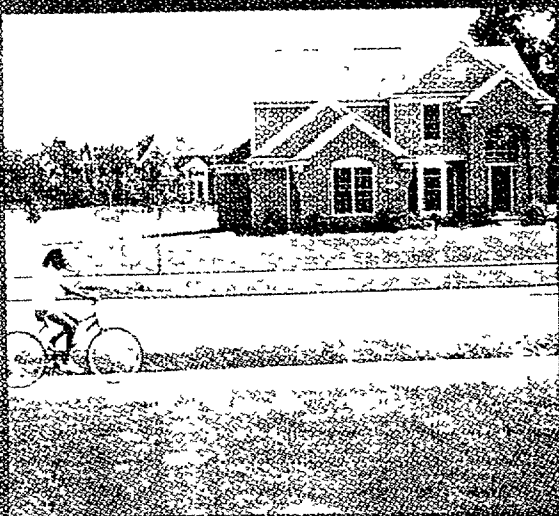
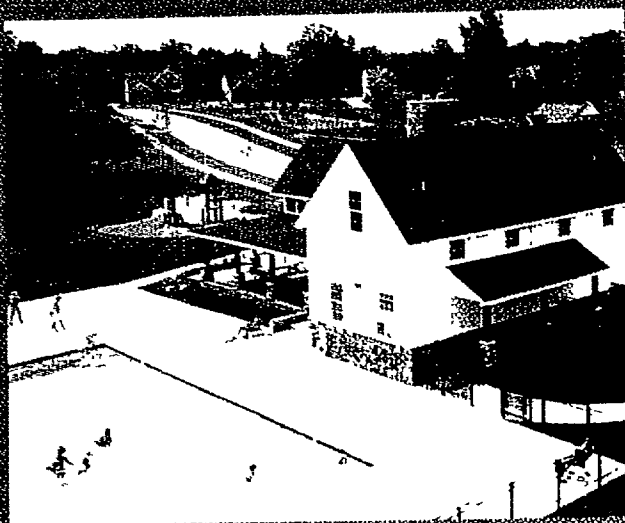

*Serving some of the area's
finest school districts:
Plymouth-Canton, Northville,
Novi, Rochester, Orion
& West Bloomfield.*

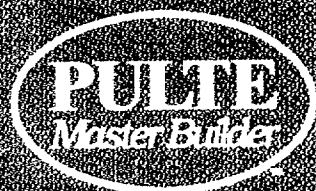

*New Homes From The
\$170's to the \$270's*

*Immediate and Future
Occupancy*

313-690-6490



Brokers Always Welcome

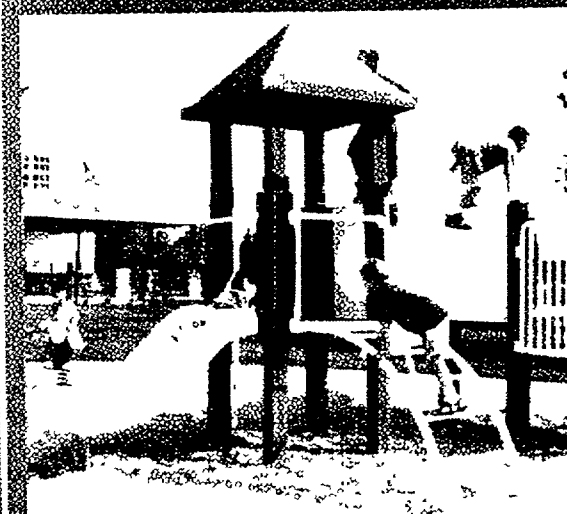

Builder reserves right to substitute materials shown in photo.

VIVA

SPRING 1 1995

Classes Begin:
Monday, February 27

Registration Begins:
Members: January 30
Program Members:
February 16 • 6:15 p.m.

of LIVONIA

SpringTastic

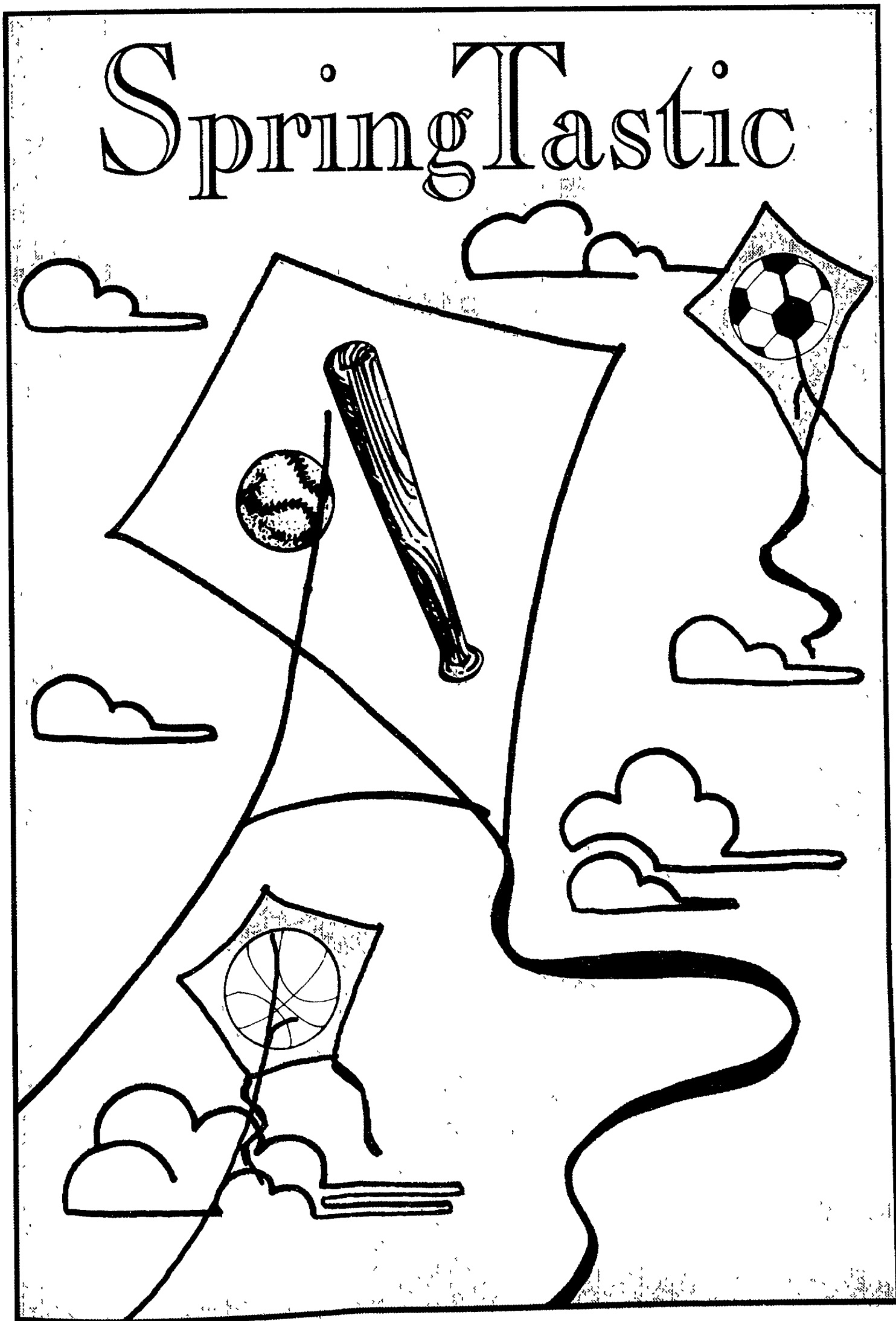

Membership & General Information

FITNESS CENTER MEMBERSHIPS

for Adults (age 18 and up) and Families (children under 18 use physical locker room)

1. Private locker room
2. Sauna and whirlpool
3. Free towel service
4. Free racquetball/handball court time
5. Free participation in parent/child Indian programs
6. Free fitness classes
7. Use of two gymnasiums and two swimming pools
8. Free babysitting (Livonia members only)
9. Use of indoor/outdoor tennis courts (fee)
10. Use of private lounge area with cable TV
11. Use of 52-station Wellness Center (free-standing weights included)

PHYSICAL MEMBERSHIPS

for Adults (age 18), Families, Youth (birth-age 17)

1. Use of spacious general locker room
2. Use of indoor/outdoor tennis courts (fee)
3. Free participation in parent/child Indian programs
4. Free fitness classes
5. Use of two gymnasiums and two swimming pools
6. Free babysitting (Livonia members only)
7. Free racquetball/handball court time
8. Use of 52-station Wellness Center (age 15 and up) (free-standing weights included)

LIFETIME AND LIFETIME SENIOR MEMBERSHIPS

for Adults (age 18 and up)

Memberships to five indoor and six outdoor courts – prorated monthly from September 1994 through September 1995.

MEMBERSHIP HOURS

Monday through Friday 5:45 a.m. to 11:00 p.m.
Saturday.....7:00 a.m. to 6:00 p.m.
Sunday.....7:00 a.m. to 9:00 p.m.

ADULTS AND YOUTH

Adults \$6 • Youth (under 18) \$3. The same person may be brought as a guest up to three times in one year. Only members of this Y may bring guests. No guests allowed during open basketball. Three guests per tennis court, five guests for wallyball, two guests per member for all other activities.

NURSERY

For children six months to six years old. Monday through Friday – 8:30 a.m. to 3:00 p.m.; Monday and Wednesday – 5:45 to 8:15 p.m.; and Saturday – 8:30-10:30 a.m. while parent is in the facility. Full Building and Tennis Membership of Livonia Y use this drop-in service FREE! Program Members pay \$2/hour. Room limits are enforced.

THE LIVONIA FAMILY YMCA RESERVES THE RIGHT TO CANCEL ANY CLASS THAT DOES NOT MEET A MINIMUM ENROLLMENT. Classes cancelled by the Y will be fully refunded. Allow three weeks for a check to arrive.

There will be no refund or credit issued for any class dropped except for medical reasons. A doctor's note must be presented within 48 hours of the missed class.

A credit slip for the pro-rated amount or a refund check minus a \$5 service charge will be issued. No make-ups for missed classes. No refunds or credits will be issued because of severe weather or other conditions.

WEATHER CLOSINGS

The Livonia Family YMCA will cancel classes and leagues whenever the Livonia Public Schools close due to weather conditions. We will attempt to keep the building open for general use by members. Tennis permanent court time will be held as long as the building remains open.

MEMBERSHIP FEES ARE NOT REFUNDABLE

- Senior Citizens are eligible for reduced rate. Please call for details.
- Discounted memberships are not eligible for promotional benefits.
- Any member who is terminated for 30 days or more will be subject to the first year rate when rejoining (Lifetime Capital Members not included).
- Orientation required for Youth 15-17 to use Free Weight Room.

If you would like to participate in one of our programs and require special accommodations because of a disability, please contact the Livonia Family YMCA and we will do whatever we can to make these arrangements.

Give a Helping Hand



Dear Y Friends,

The Livonia Family YMCA's Invest In Youth Campaign is here once again. Our goal this year is \$67,000 – the campaign will take place in February and March.

Invest In Youth contributions remain at the Livonia branch and allow us to meet the needs of local youngsters. But to meet our ambitious goal we need your support.

We hope you will once again support the campaign to allow the YMCA to continue to provide essential programs for local youth.

Before you pledge, please remember this:

- A gift of \$50 will underwrite a child in a youth sports program.
- A gift of \$60 provides a full session in the Y's Kids after school program.
- A \$75 gift underwrites the cost of supporting a parent/child "team" for a full year.
- A \$90 gift subsidizes one youth membership.
- A \$100 gift will send a child to day camp for one week.
- A \$175 donation will send a child to resident camp for one full session.
- A \$500 gift will fund a class of youngsters in our "Learn to Swim" program.

Please help us reach our goal and continue to meet the needs of local youngsters. We want to make sure that everyone who wishes to benefit from the YMCA has the chance to participate.

Pledge to Give a Kid a Hand in 1995 and please be generous.

Sincerely,

Tom Bjorkland, Bob Blamer — Co-chairs
1995 Invest In Youth Campaign

Dear Livonia Family YMCA:

Please add my name to your list of supporters of the Invest In Youth program.

Signature: _____

Address _____

Bill me at a later date for \$ _____ Bill me in _____, 1995

Enclosed is my check for: _____ Month

_____ \$25 _____ \$50 _____ \$100 _____ other

Please charge the above amount to my Visa/MasterCard/Discover

Card # _____ Expiration Date _____

ALL OF YOUR SUPPORT REMAINS IN THE LIVONIA/NORTHVILLE COMMUNITY

I am willing to volunteer in the Campaign

Name _____ Phone _____

T-BALL & COACH-PITCH & SOFTBALL

**where all players play at least half the game
and rotate positions of play**

**Everyone
is a winner
at the Y!**

Non-competitive play

**Kids - learn
Softball and
have Fun!**

Parents - be a part of your child's team
Coach! It's fun! It's Rewarding!

Veteran players & YMCA Building members register now!

New players and program members - registration starts Saturday,
February 18, 10:00 a.m.-Noon

SPRING SESSION (7 weeks)

Y Members \$28 (\$24 each additional child)
Program Members ** \$36 (\$32 each additional child)
** Non-YMCA members please add \$15 program member fee
(valid through August 31, 1995)

SPRING 1995	GAME DAYS/ START DATE	PRACTICE	EQUIPMENT	PARENT MEETING	COACHES MEETING
T-BALL 5-6 yrs. Must be 5 before April 30, 1995	Saturday April 29	1 per week	rubber cleats or gym shoes	Monday April 3 7:30 p.m.	Tuesday April 11 7:30 p.m.
COACH-PITCH 7-8 yrs. Must be 7 before April 30, 1995	Saturday April 29	1 per week	rubber cleats or gym shoes	Monday April 3 7:30 p.m.	Tuesday April 11 7:30 p.m.
SOFTBALL I 9-11 yrs. Must be 9 before April 30, 1995	Saturday April 29	1 per week	rubber cleats or gym shoes	Monday April 3 8:00 p.m.	Tuesday April 11 8:00 p.m.
SOFTBALL II 12-14 yrs. Must be 12 before April 30, 1995	Saturday April 29	1 per week	rubber cleats or gym shoes	Monday April 3 8:00 p.m.	Tuesday April 11 8:00 p.m.

- T-BALL / COACH-PITCH / SOFTBALL REGISTRATION FORM -

Child's Name _____	Age _____
Address _____	Birthdate _____
City/Zip _____	Phone _____
Shirt Size: (circle one)	10-12 14-16 AS AM AL AXL
Closest Elementary School _____	
T-BALL _____	COACH-PITCH _____
SOFTBALL I _____	SOFTBALL II _____
YMCA Membership No. _____	Expiration Date _____
Special Needs: _____	
Parent/Legal Guardian Signature _____	
Fee Paid _____	Receipt No. _____
Date Paid _____	Account #67-1326

SPRING SOCCER

Pee Wee (ages 4, 5, 6)

MICHIGAN LEAGUE 8/1/88-7/31/89	HOME FIELD Ford Field	GAMES *Saturdays	EQUIPMENT shin guards mandatory
ONTARIO LEAGUE 8/1/89-7/31/90	HOME FIELD Ford Field	GAMES *Saturdays	EQUIPMENT shin guards mandatory

*1/2 hour practice 1/2 hour scrimmage

Y Members: \$35

Program Members: \$43** (**Does not include program member fee [\$15])
Fees include shirt, number and socks.

Instructional (Coed ages 7 & 8)

HURON LEAGUE 8/1/86-7/31/87	HOME FIELD Ford Field	GAMES Saturdays	PRACTICES Once a week	EQUIPMENT shin guards mandatory
SUPERIOR LEAGUE 8/1/87-7/31/88	HOME FIELD Ford Field	GAMES Saturdays	PRACTICES Once a week	EQUIPMENT shin guards mandatory

Y Members: \$35

Program Members: \$43** (**Does not include program member fee [\$15])
Fees include shirt, number and socks.

- The most complete player development program
- Recreation teams will compete with neighboring communities
- Opportunity for placement in higher levels of play
- Dedicated coaching personnel
- Affiliated with the three major soccer leagues in the state
- All teams are formed in the Fall and remain together for the following Spring
- Spring season games begin in April and end the middle of June.

Recreation

ages 9-17

Girls or Boys born

U-9	8/1/85 through 7/31/86
U-10	8/1/84 through 7/31/85
U-11	8/1/83 through 7/31/84
U-12	8/1/82 through 7/31/83
U-13	8/1/81 through 7/31/82
U-14	8/1/80 through 7/31/81
U-15	8/1/79 through 7/31/80
U-16	8/1/78 through 7/31/79
U-17	8/1/77 through 7/31/78

SOCCER FEES:

- \$65 for Spring Only
- \$50 for Returning Fall Players

USE FORM BELOW

*Non-YMCA Members please add \$15
Program Member Fee
(valid through August, 1995)

REGISTER EARLY to guarantee placement!
New Players registration begins February 11th
10:00 a.m.-12:00 noon

- SOCCER REGISTRATION FORM -

Child's Name _____ Female _____ Male _____
Address _____
City/Zip _____
Birthdate _____ Phone _____
Social Security No. _____
Closest Elementary School _____
YMCA Membership No. _____ Expiration Date _____
Special Needs: _____
Parent/Legal Guardian Signature _____

Fee Paid _____ Receipt No. _____ Date Paid _____ Account #67-1326

☐ Yes! I'm willing to coach

Name _____

☐ Yes! I'm willing to assistant coach

Name _____

Open Gym Schedule – Feb. 27 thru Apr. 15

**★ Please check
gym doors for
special closings!**

SUNDAY	MONDAY	TUESDAY	WEDNESDAY	THURSDAY	FRIDAY	SATURDAY
UPPER GYM						
7-11 Adult Open	6-9:00 Adult Open	6-8:50 Adult Open	6-9:00 Adult Open	6-8:50 Adult Open	6-9:30 Adult Open	7-8 Adult Open
11-1 Open	9-1:30 Classes	9-2 Classes	9-2 Classes	9-1:30 Classes	9:30-12:30 Classes	8-6 YBL
1-3 Youth	1:30-4 Open	2-4 Open	2-4 Open	1:30-4 Open	12:30-4 Open	RENTALS
3-4 Family	4-9 Classes	4-8:30 Classes	4-9 Classes	4-8:30 Classes	4-9 Classes	
4-8 Classes	9-11 Adult Open	9-11 Adult Open	9-11 Adult Open	9-11 Adult Open	9-11 Adult Open or rentals. Watch for signs.	
8-9 Adult Open						
LOWER GYM						
7-2 Open ★	6-9:30 Open	6:15-7:15 Class	6-9:30 Open	6:15-7:15 Class	6-9 Open	7-8 Open
2-9 Men's	9:30-10:30 Classes	7:15-9:15 Open	9:30-10:30 Classes	7:15-9:15 Open	9-10:30 Classes	8-6 Classes
Basketball League	10:30-1 Adult Open	9:15-11 Classes	10:30-1 Adult Open	9:15-11 Classes	10:30-1 Adult Open	• Members only during Adult Open.
	1-4 Open	11-1 Adult Open	1-4 Open	11-1 Adult Open	1-6 Open	
	4-9 Classes	1-4 Open	4-10 Classes	1-4 Open	6-7 Classes	
	9-11 Adult Open	4-9 Classes	10-11 Adult Open	4-9 Classes	7-8 Open	Easter Week
		9-11 Adult Open		9-11 Adult Open	8-10 Class	Holiday Gym
					10-11 Adult Open	Schedule will be at the front desk.

Open Pool Schedule – Feb. 27 thru April 15

- All persons **MUST** shower before entering pool.
- All children 6 years of age and older must use appropriate locker room.
- All persons under the age of 6 must be accompanied in the pool by an adult during recreational swims.
See membership policies for children under 6.
- * Lap Lanes available based on pool usage (minimum two lanes for lap swim).

6:00-6:45 Lap	6:00-9:00 Lap	6:00-6:45 Lap	7:00-9:30 Lap	10:00-1:00 Adult Lap
6:45-7:30 H ₂ O Ex	9:00-11:45 Classes	6:45-7:30 H ₂ O Ex	9:30-1:00 Classes	1:00-3:00 Open
7:30-9:00 Lap	11:45-1:00 Lap	7:30-9:00 Lap	*1:00-3:00 Community	3:00-6:00 Family
9:00-11:45 Classes	1:00-3:30 Classes	9:00-11:45 Classes	3:00-5:30 Family/Open	EASTER WEEK HOLIDAY POOL SCHEDULE will be available at Front Desk.
11:45-1:00 Lap	3:30-4:15 Lap	11:45-1:00 Lap		
1:00-3:30 Classes	4:15-5:45 Classes	1:00-3:30 Classes		
3:30-4:15 Lap	5:45-7:30 Swim Team	3:30-4:15 Lap		
4:15-5:45 Classes	7:30-8:30 Family/Lap	4:15-5:45 Classes		
5:45-7:30 Swim Team	8:00-9:00 Family	5:45-7:30 Swim Team		Holiday Hours The Y will be closed April 14 & 16 all day.
7:30-8:30 Family/Lap	9:30-10:30	7:30-8:30 Family/Lap		
8:30-9:30 Open/Lap	Adult Open/Lap	8:30-9:30 Open/Lap		
9:30-10:30		9:30-10:30		
Adult Open/Lap		Adult Open/Lap		

Swimming

LAP SWIM – For any member to swim laps only. LIFEGUARDS DIRECT TRAFFIC IF NECESSARY. NOTE: All persons must swim circles during lap swim. There is a lap lane open 5:45 a.m. to 1:00 p.m. Monday through Friday.

OPEN SWIM – For any member, lap swimming MAY NOT always be possible.

FAMILY SWIM – For any member, children must have a parent in the pool or building or may be asked to leave LAP Swimming MAY NOT always be possible.

ADULT LAP SWIM – 15 and older Lap Swimming Only.

ADULT OPEN SWIM – For adult members only. NO CHILDREN... not even in small pool except in a class situation. Lap swimming may be possible but not necessary.

COMMUNITY OPEN SWIM – For all members; non-members pay \$1 each. NO LAP swimming. POOL CAPACITY WILL BE LIMITED. First come, first served. Small pool may not always be available on Saturday between 1:00-3:00 p.m.

SENIOR SWIM – For any person 55 or older. \$2 per visit. No membership needed. Fridays – 1:45-2:30 p.m.

MIDWEST
GUARANTY BANK

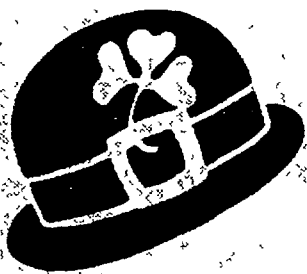

ST. PAT'S Fun Run & Pancake Breakfast MARCH 11, 1995

Fun Run Entry Fee: \$12 pre-registered • \$17 day of race
All runners receive a long-sleeved t-shirt and BREAKFAST...
all the **pancakes** you can eat... and sausage, juice and coffee.

FUN DAY REGISTRATION (and Check-In Time)

7:30-9:15 a.m. at Frost Junior High

14041 Stark Road, Livonia, MI 48154

START AND FINISH: All funs start and finish at the Livonia Family Y

1 Mile Run.....	9:30 a.m.
3 Mile Run.....	8:30 a.m.
5 Mile Run.....	9:15 a.m.

Adults.....	\$3.00
Children (3-10 years).....	\$1.50
Children (Under 3 years)	FREE

- OFFICIAL ENTRY FORM -

MAY BE DUPLICATED

In consideration of your accepting this entry form, I hereby for myself, my heirs, executors and administrators, waive any release of rights and claims for any damages I may have against the Livonia Family YMCA, the sponsor of this event, traveling to, participating in, and returning from this event. **(Please Print)**

Name of Participant _____ Age _____

Address _____ Male _____ Female _____

City/Zip _____ Phone _____

Shirt Size: (circle one) Youth Lg. Adult Sm. Adult M Adult Lg. Adult X-Lg.

Include number of non-runners attending breakfast:

Adults: _____ at \$3.00 each = _____ Children (3-10 yrs): _____ at \$1.50 each = _____

T-shirts guaranteed to all pre-registered runners.

Account No. 00-9843

Checks payable to: LIVONIA FAMILY Y, 14255 Stark Road
Livonia, MI 48154 Att: St. Pat's Run

Amt Pd _____

Recpt _____

BEGIN TO SWIM AT THE Y

April 17-21

**Register on April 3
between 9:00 a.m.-7:00 p.m.
Your child can "begin to swim"
in 5 days for \$5!**

The YMCA "Begin to Swim" program will emphasize:
• **Water Safety • Water Adjustment • Basic Skills •**

MONDAY THROUGH FRIDAY

9:00-9:30 a.m.
3-4 year old Beginners

9:30-10:15 a.m.
7-9 year old Beginners

10:15-10:45 a.m.
Parent/Child (age 6 month-3 years)
Parent must participate in water;
child must wear cloth diaper
and tight plastic pants.

10:45-11:15 a.m.
5-6 year old Beginners

11:15-12 noon
8 & up Advanced
Must be able to swim one width
of the pool without help

11:15-11:45 a.m.
3-4 year old Beginners

The Livonia Y is a great place for your child during their whole week off from school. Gym activities, swimming and arts and crafts are planned each day of the week plus two field trips to a winter fun area. Bring sack lunch and swim suit each day.

Pre and post care available for these days at an hourly rate of \$1.50/family. Please register for this.

A whole week of field trips to favorite places. Make this a fun adventure filled week. Swimming and other activities are also planned. Bring sack lunch and swim suit each day. For ages 6-12.



BOWL-A-THON

Invest In Youth

April 29, 1995

1:00 p.m.

Drakeshire Lanes

PRE-SCHOOL

Swimming

STRIMMER-KIPPER (6 Months to Walking)
Parent-child class designed to enhance water awareness and comfort level in the water.

FINIA/PERCH (Walking to 3 Years)
Parent-child class designed to increase independent movement and breathing skills.

PRE-PIKE (2.5 Years to 4 Years)
Parent-child class taught like the Pike class with instructor guiding parent through the skills.

LITTLE SQUIRRELS (30-36 Months)
Assists child in becoming water adjusted without parent
Class taught at a lower level than a regular Pike class

PIKE (3-6 Years)

NO PREREQUISITES - Introductory class. Kicking, blowing bubbles, floating and paddle stroke are introduced.

LEVEL (3-6 Years)

PREREQUISITE: Able to swim one width without aid (with bubble)

Increase endurance to one length. Rotary breathing introduced. Independent swimming emphasized.

RAVIS (3-6 Years)

PREREQUISITE: Swim one width with rotary breathing

Independent swimming one length. Backstroke introduced. Diving introduced.

ALL GYM CLASSES WITH A SWIM CLASS WILL CONCENTRATE ON THE FOLLOWING AREAS:

Large muscle development:

Jumping, Hopping, Throwing, Catching.

Basic tumbling skills:

Forward Rolls, Handstands, and Backward Rolls.

Balance skills:

Walking on the beam (height increase appropriate to age level).

Group games and activities.

PRE-SCHOOL ORIENTATION

Open to all preschoolers and their parents. The orientation will help you become familiar with the Y and the staff. Cost: \$1.00 per child.

Tuesday, February 7, 9:00 am

Crazy Kids & Mom or Dad

For ages 2-1/2 to 3-1/2 and their moms or dads. Spend time with your child making craft projects, doing fingerplays, and listening to a story. Help bring out your child's artistic talents and begin social skills through this class. Moms and dads have fun, too!



**INVEST
IN
YOUTH
FUNDRAISER**

Discovery Toy Sale
March 6, 7, 8, 1995

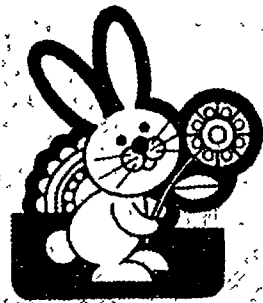

**Snooper's
Spring
Camp**

Your 3-6 year old can enjoy fun filled days at the Y pre-school camp. Snooper's Camp provides a camplike experience. We offer games, crafts, stories, songs, daily swim and gym, and a drink to have with their sack lunch from home. Make sure you bring a swim suit, towel and lunch daily. Label all your belongings and wear comfortable clothes. Sign up for one or all days. Before and after care available.

Afternoon Pre-School Spring Break

The Livonia Family YMCA is a great place for your child during their days off from school. Gym activities, swimming, and arts and crafts are planned each day of the week plus some field trips. Bring sack lunch and swim suit each day. Pre and post care available for these days at an hourly rate of \$1.50/family.

Spring 1995

PRE-SCHOOL

Gym & Sport

TOT GYM – This class is fun for the child up to three years old. Parents are involved in this class that uses games and activities to work on large muscle groups and hand-eye coordination. Let your child explore up, down and around on mats and obstacle courses. Work with them to build confidence and enjoy themselves.

TINY TUMBLERS – Get your little ones involved! This class is especially designed for three and four year olds. Creative games using the parachute and balls, imagination practice with animals and sounds, refining tumbling work on the mats and balance beam introduction are all part of this class. Get your kids off to a great start with Tiny Tumblers.

GYM FUNTIME – A supervised time for parents and children to use the gym equipment for free play and activity.

PRE-SCHOOL BALLET (Ages 3-6) – An exciting introduction for your child into the world of ballet. Learning the basic steps and discipline of ballet encourages your child's interest, along with providing fun.

PRE-SCHOOL GYMNASTICS – Don't stop with Tiny Tumblers! Keep your children growing and learning with our Pre-School Gym program. We'll progress to more work on the mats and beams to other gymnastics apparatus such as the uneven bars and rings. Motor skills and fine tuning of coordination and balance will help your child be more successful in everyday tasks and concentration. Plus – they'll have fun!

PRE-SCHOOL GYMNASTICS ADVANCED – Has your child progressed from Pre-School Gym, but is not quite ready for beginner gymnastics? We have the perfect class for them! This class gives your child a little extra time to master skills taught in the Pre-School Program, but also begins to introduce them to the discipline and new skills they will be learning in beginner gym. Also gives your child extra time to socially acclimate to a class structure.

PRE-SCHOOL BASKETBALL – An instructional program designed to teach the children the basics of dribbling, passing, and shooting held at the YMCA.

PRE-SCHOOL FLOOR HOCKEY – A class for the little ones to learn the basics of stick handling and shooting. A fun class with lots of action.

SPORT SAMPLER – This is a great class for the pre-school child to be introduced to a variety of sports: T-ball, basketball, hockey and soccer!

PRE-SCHOOL SOCCER – Designed for the pre-schooler who is not quite ready for the league. Major emphasis is on the basic skills of dribbling, passing and teamwork. Classes will be held indoors. Shinguards recommended. No cleats please.



Pee Wee Tennis

MR. PEE WEE TENNIS – These classes are designed to introduce the 4-7 year old to the basics of tennis. Drills and fun games have been developed to improve a child's balance, muscle control, hand/eye coordination and their tennis skills. The YMCA will provide racquets for tots who do not have their own.

PEE WEE I – Introduction to the court and racquet. Stationary forehands are emphasized at this level.

PEE WEE II – At this level the child is introduced to hitting the ball on the move. The backhand is presented at this level.

PEE WEE III – We will further develop the forehand and backhand strokes.

SUPER PEE WEE – The basic strokes of tennis are developed to prepare them for the Junior Beginner programs.

Pre-School Swim & Gym Schedule

Classes begin on February 27 for 7 weeks.
Friday classes will run for 6 weeks.
 (Building closed April 14 – Good Friday
 and April 16 – Easter Sunday)

Class #/Class	Age	Day	Pool Time	Gym Time	Mem.	P.M.
500 Shrimp/Kipper	6 mo.-walk	Tuesday	11:00-11:30 a.m.	None	\$26	\$49
502 Shrimp/Kipper	6 mo.-walk	Wednesday	9:30-10:00 a.m.	None	\$26	\$49
503 Shrimp/Kipper	6 mo.-walk	Thursday	10:00-10:30 a.m.	None	\$26	\$49
504 Inia/Perch	walk-3	Monday	10:00-10:30 a.m.	9:15-9:45 a.m.	\$28	\$55
505 Inia/Perch	walk-3	Tuesday	10:30-11:00 a.m.	11:15-11:45 a.m.	\$28	\$55
506 Inia/Perch	walk-3	Tuesday	6:00-6:30 p.m.	None	\$26	\$49
507 Inia/Perch	walk-3	Wednesday	9:00-9:30 a.m.	None	\$26	\$49
508 Inia/Perch	walk-3	Wednesday	10:30-11:00 a.m.	None	\$26	\$49
509 Inia/Perch	walk-3	Thursday	10:30-11:00 a.m.	11:15-11:45 a.m.	\$28	\$55
510 Inia/Perch	walk-3	Saturday	10:45-11:15 a.m.	None	\$26	\$49
512 Little Squirts	2-1/2-3	Tuesday	1:30-2:00 p.m.	12:45-1:15 p.m.	\$30	\$57
513 Little Squirts	2-1/2-3	Wednesday	11:00-11:30 a.m.	None	\$28	\$51
514 Little Squirts	2-1/2-3	Thursday	5:15-5:45 p.m.	None	\$28	\$51
515 Little Squirts	2-1/2-3	Friday	11:30-12:00 p.m.	None	\$24	\$44
516 Little Squirts	2-1/2-3	Friday	5:00-5:30 p.m.	None	\$24	\$44
517 Little Squirts	2-1/2-3	Saturday	11:00-11:30 a.m.	None	\$28	\$51
520 Pre-Pike	2-1/2-4	Monday	2:00-2:30 p.m.	None	\$28	\$51
521 Pre-Pike	2-1/2-4	Wednesday	1:30-2:00 p.m.	12:45-1:15 p.m.	\$30	\$57
522 Pre-Pike	2-1/2-4	Saturday	12:00-12:30 p.m.	None	\$28	\$51
525 Pike	3-6	Monday	9:30-10:00 a.m.	10:15-10:45 a.m.	\$30	\$57
526 Pike	3-6	Monday	10:30-11:00 a.m.	11:15-11:45 a.m.	\$30	\$57
527 Pike	3-6	Monday	1:30-2:00 p.m.	None	\$28	\$51
528 Pike	3-6	Tuesday	9:00-9:30 a.m.	9:45-10:15 a.m.	\$30	\$57
529 Pike	3-6	Tuesday	10:00-10:30 a.m.	10:45-11:15 a.m.	\$30	\$57
530 Pike	3-6	Wednesday	10:00-10:30 a.m.	9:15-9:45 a.m.	\$30	\$57
531 Pike	3-6	Wednesday	1:00-1:30 p.m.	12:15-12:45 p.m.	\$30	\$57
532 Pike	3-6	Wednesday	4:15-4:45 p.m.	None	\$28	\$51
533 Pike	3-6	Thursday	9:30-10:00 a.m.	10:15-10:45 a.m.	\$30	\$57
534 Pike	3-6	Thursday	11:00-11:30 a.m.	11:45-12:15 p.m.	\$30	\$57
535 Pike	3-6	Thursday	4:45-5:15 p.m.	None	\$28	\$51
537 Pike	3-6	Friday	11:00-11:30 a.m.	11:45-12:15 p.m.	\$26	\$49
538 Pike	3-6	Friday	5:00-5:30 p.m.	None	\$24	\$44
539 Pike	3-6	Saturday	10:15-10:45 a.m.	None	\$28	\$51
540 Pike	3-6	Saturday	11:00-11:30 a.m.	None	\$28	\$51
541 Pike	3-6	Saturday	12:00-12:30 p.m.	None	\$28	\$51

Pre-School Swim & Gym Schedule

NO CLASSES APRIL 14 - GOOD FRIDAY & APRIL 16 EASTER SUNDAY

Class #/Class	Age	Day	Pool Time	Gym Time	Mem.	P.M.
550 Eels	3-6	Monday	11:00-11:30 a.m.	11:45-12:15 p.m.	\$30	\$57
551 Eels	3-6	Monday	1:00-1:30 p.m.	12:15-12:45 p.m.	\$30	\$57
552 Eels	3-6	Monday	5:00-5:30 p.m.	None	\$28	\$51
554 Eels	3-6	Tuesday	1:00-1:30 p.m.	None	\$28	\$51
555 Eels	3-6	Tuesday	5:00-5:30 p.m.	None	\$28	\$51
556 Eels	3-6	Tuesday	5:30-6:00 p.m.	None	\$28	\$51
557 Eels	3-6	Tuesday	6:30-7:00 p.m.	None	\$28	\$51
558 Eels	3-6	Wednesday	10:30-11:00 a.m.	9:45-10:15 a.m.	\$30	\$57
561 Eels	3-6	Thursday	4:15-4:45 p.m.	None	\$28	\$51
562 Eels	3-6	Friday	10:30-11:00 a.m.	11:15-11:45 a.m.	\$26	\$49
563 Eels	3-6	Friday	5:30-6:00 p.m.	None	\$24	\$44
565 Eels	3-6	Saturday	11:30-12:00 p.m.	None	\$28	\$51
571 Rays	3-6	Tuesday	9:30-10:00 a.m.	10:15-10:45 a.m.	\$30	\$57
572 Rays	3-6	Tuesday	5:00-5:30 p.m.	None	\$28	\$51
573 Rays	3-6	Tuesday	6:30-7:00 p.m.	None	\$28	\$51
574 Rays	3-6	Wednesday	2:00-2:30 p.m.	None	\$28	\$51
575 Rays	3-6	Thursday	5:15-5:45 p.m.	None	\$28	\$51
576 Rays	3-6	Friday	5:30-6:00 p.m.	None	\$24	\$44
577 Rays	3-6	Saturday	9:30-10:00 a.m.	None	\$28	\$51
578 Rays	3-6	Saturday	12:00-12:30 p.m.	None	\$28	\$51
581 Fun Swim	3-6	Monday	9:00-9:30 a.m.	None	FREE	\$20*
582 Fun Swim	3-6	Thursday	9:00-9:30 a.m.	None	FREE	\$20*

* If not in a Pre-School Class

Pre-School Gymnastics & Sports Schedule

Class #/Class	Age	Day	Time	Mem.	P.M.
400 Tot Gym	walk-3	Monday	10:45-11:15 a.m.	\$28	\$40
401 Tot Gym	walk-3	Wednesday	10:15-10:45 a.m.	\$28	\$40
402 Tot Gym	walk-3	Thursday	9:45-10:15 a.m.	\$28	\$40
403 Tiny Tumblers	3-4	Monday	9:45-10:15 a.m.	\$28	\$40
404 Tiny Tumblers	3-4	Tuesday	1:30-2:00 p.m.	\$28	\$40
405 Tiny Tumblers	3-4	Wednesday	11:30-12:00 noon	\$28	\$40
406 Tiny Tumblers	3-4	Thursday	10:45-11:15 a.m.	\$28	\$40
408 Ballet	3-4	Wednesday	6:00-6:30 p.m.	\$27	\$41
409 Ballet	5-6	Wednesday	6:30-7:00 p.m.	\$27	\$41
410 Sport Sampler	3-5	Monday	1:00-1:30 p.m.	\$28	\$40
411 Sport Sampler	3-5	Tuesday	9:00-9:30 a.m.	\$28	\$40
412 Sport Sampler	3-5	Wednesday	1:30-2:00 p.m.	\$28	\$40
413 Sport Sampler	3-5	Thursday	1:00-1:30 p.m.	\$28	\$40
415 Sport Sampler	4-6	Wednesday	4:00-4:30 p.m.	\$23	\$46
420 Basketball	4-6	Tuesday	4:15-4:45 p.m.	\$20	\$40
421 Floor Hockey	4-6	Wednesday	4:30-5:15 p.m.	\$23	\$46
422 Soccer	4-6	Tuesday	4:45-5:30 p.m.	\$23	\$46
440 Gymnastics	4-5	Monday	4:15-5:00 p.m.	\$30	\$43
441 Adv. Gymnastics	4-5	Monday	5:00-5:45 p.m.	\$30	\$43
442 Gym Funtime	walk-5	Thursday	9:00-9:30 a.m.	FREE	\$20*
443 Gym Funtime	walk-5	Friday	10:45-11:15 a.m.	FREE	\$18*

* If not in a Pre-School Class

Pre-School Tennis

Class #/Class	Age	Day	Time	Mem.	Tennis Mem.	P.M.
300 Pee Wee I	4-7	Tuesday	4:00-4:30 p.m.	\$24		\$40
301 Pee Wee I	4-7	Thursday	5:00-5:30 p.m.	\$24		\$40
302 Pee Wee I	4-7	Saturday	9:00-9:30 a.m.	\$24		\$40
303 Pee Wee II	4-7	Tuesday	4:00-4:30 p.m.	\$24		\$40
304 Pee Wee II	4-7	Thursday	5:00-5:30 p.m.	\$24		\$40
305 Pee Wee II	4-7	Saturday	9:00-9:30 a.m.	\$24		\$40
306 Pee Wee III	4-7	Tuesday	4:30-5:00 p.m.	\$24		\$40
307 Pee Wee III	4-7	Thursday	5:30-6:00 p.m.	\$24		\$40
308 Pee Wee III	4-7	Saturday	9:30-10:00 a.m.	\$24		\$40
309 Super Pee Wee	4-7	Tuesday	4:30-5:00 p.m.	\$24		\$40
310 Super Pee Wee	4-7	Thursday	5:30-6:00 p.m.	\$24		\$40
311 Super Pee Wee	4-7	Saturday	9:30-10:00 a.m.	\$24		\$40

Pre-School Special Activities Schedule

Class #/Class	Age	Day/Date	Time	Mem.	P.M.
107 Valentine Crafty Kids	2 1/2-3 1/2	Tues., Feb. 7	10:30-11:30 a.m.	\$6	\$10
108 Valentine Crafty Kids	2 1/2-3 1/2	Tues., Feb. 7	6:30-7:30 p.m.	\$6	\$10
109 Valentine Crafty Kids	2 1/2-3 1/2	Wed., Feb. 8	6:30-7:30 p.m.	\$6	\$10
110 St. Pat's Crafty	2 1/2-3 1/2	Wed., Mar. 15	10:30-11:30 a.m.	\$6	\$10
111 St. Pat's Crafty	2 1/2-3 1/2	Wed., Mar. 15	6:30-7:30 p.m.	\$6	\$10
112 St. Pat's Crafty	2 1/2-3 1/2	Mon., Mar. 13	6:30-7:30 p.m.	\$6	\$10
130 Easter Crafty Kids	2 1/2-3 1/2	Mon., April 10	10:30-11:30 a.m.	\$6	\$10
131 Easter Crafty Kids	2 1/2-3 1/2	Mon., April 10	6:30-7:30 p.m.	\$6	\$10
132 Easter Crafty Kids	2 1/2-3 1/2	Thu., April 13	6:30-7:30 p.m.	\$6	\$10
134 Mother's Day Crafty Kids	2 1/2-3 1/2	Wed., May 10	10:30-11:30 a.m.	\$6	\$10
134 Mother's Day Crafty Kids	2 1/2-3 1/2	Wed., May 10	6:30-7:30 p.m.	\$6	\$10
135 Mother's Day Crafty Kids	2 1/2-3 1/2	Tue., May 9	6:30-7:30 p.m.	\$6	\$10
136 Father's Day Crafty Kids	2 1/2-3 1/2	Mon., June 12	10:30-11:30 a.m.	\$6	\$10
137 Father's Day Crafty Kids	2 1/2-3 1/2	Thu., June 15	10:30-11:30 a.m.	\$6	\$10
138 Father's Day Crafty Kids	2 1/2-3 1/2	Thu., June 15	6:30-7:30 p.m.	\$6	\$10
Pre- and Post-care available for camp and school's break days - 7:00 a.m. until 6:00 p.m. - \$1.50/hour/family					
117-20 Snooper's Mid-Winter Break	5 & 6	Fri., Jan. 20	9:00 a.m.-4:00 p.m.	\$17	\$22
117-27 Snooper's Mid-Winter Break	5 & 6	Fri., Jan. 27	9:00 a.m.-4:00 p.m.	\$17	\$22
118-13 Snooper's Mid-Winter Break	5 & 6	Mon., Feb. 13	9:00 a.m.-4:00 p.m.	\$17	\$22
118-14 Snooper's Mid-Winter Break	5 & 6	Tue., Feb. 14	9:00 a.m.-4:00 p.m.	\$17	\$22
118-15 Snooper's Mid-Winter Break	5 & 6	Wed., Feb. 15	9:00 a.m.-4:00 p.m.	\$17	\$22
118-16 Snooper's Mid-Winter Break	5 & 6	Thur., Feb. 16	9:00 a.m.-4:00 p.m.	\$17	\$22
118-17 Snooper's Mid-Winter Break	5 & 6	Fri., Feb. 17	9:00 a.m.-4:00 p.m.	\$17	\$22
118-24 Snooper's Mid-Winter Break	5 & 6	Fri., Feb. 24	9:00 a.m.-4:00 p.m.	\$17	\$22
120-17 Snooper's Spring Break	3-6	Mon., April 17	9:00 a.m.-4:00 p.m.	\$17	\$22
120-18 Snooper's Spring Break	3-6	Tue., April 18	9:00 a.m.-4:00 p.m.	\$17	\$22
120-19 Snooper's Spring Break	3-6	Wed., April 19	9:00 a.m.-4:00 p.m.	\$17	\$22
120-20 Snooper's Spring Break	3-6	Thu., April 20	9:00 a.m.-4:00 p.m.	\$17	\$22
120-21 Snooper's Spring Break	3-6	Fri., April 21	9:00 a.m.-4:00 p.m.	\$17	\$22

SCHOOL-AGE

Special Activities

LEARN TO DRIVE! AT THE Y! DRIVER'S ED

The course is provided by Accurate Driving School and meets all the Michigan requirements for a Driver's Educating Course. Students must be at least 15 years, but no older than 18 when the class begins. The course includes both classroom and driving time. Classroom work is held at the Y. Driving instruction is scheduled at student's convenience. Birth certificate needs to be brought to the first class. Students must present a Driver Education Eligibility form to the instructor at the first day of class.

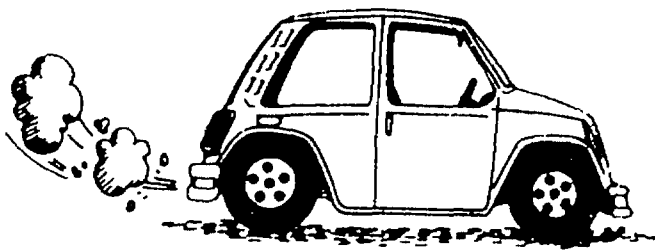

LEADER'S CLUB

For middle school and high school age teens looking for a chance to develop their leadership skills and learn job readiness skills at the YMCA. Training in all aspects of YMCA programs, including CPR, water safety, special events and child care. Values clarification and fun activities are provided to balance work with fun. A youth membership is required to participate in this program.

NEW! NEW! NEW! TUTORING by a retired certified K-12 Teacher

For your elementary or high school student - all study areas!

Call the Y for details!

\$25/hour for semi-private tutoring
\$40/hour for private tutoring

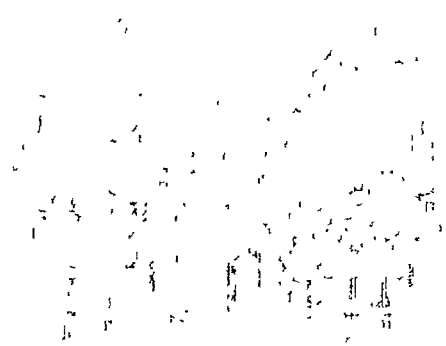

CELEBRATE YOUR BIRTHDAY AT THE Y!

Use the Y for that special day! Your party will include: use of a room, a cake, and a swim period. These are held Saturday and Sunday afternoons. Reservations are required as is prepayment. Member fee is \$60, Program Member fee is \$75. Call Sue at 261-2161 for reservations.

READER'S CLUB

For children ages 6-12. Read and earn points for prizes. Books are provided by the Y.

SALE OF BOOKS & MOVIES

Books and movies are available for sale at a special price. Proceeds go to the Y. Call for details.

KIDZ NIGHT OUT

For youngsters ages six through 12. A great way to spend a Friday night while Mom and Dad go out for the evening. Swimming, gym, racquetball, tennis, plus a delightfully awesome snack!

SUMMER CAMPS

Pre-Schoolers' Camp

(Pre-School Ages 3-6 Years)

A camp designed for ages 3 to 6 years which includes games, crafts, swimming, snack and rest time in the afternoon. Campers must bring a sack lunch, a swimsuit, and a towel each day with them to camp. Camp runs from 9:00 a.m.-4:00 p.m. with pre/post care available as early as 7:00 a.m. and as late as 6:00 p.m. for an additional fee of \$1.50/hour per family. Child must be totally toilet trained.

FEE: Y Members \$94.00 (Session 3: \$75.00) Program Members \$108.00 (Session 3: \$86.00)

Session	DATE	THEME
1	June 19-23	Super Summer
2	June 26-30	Amazing Animals
3	July 3, July 5-7	Happy Birthday, America
4	July 10-14	Earth and Me
5	July 17-21	Treasure Hunt
6	July 24-28	Healthy Kids
7	July 31-August 4	Disney Parade
8	August 7-11	Zoo Animals
9	August 14-18	Baby Insects
10	August 21-25	Goodbye Summer, Hello Fall

Jubilee Camp

(Ages 6-8 Years)

Camp Jubilee is back with more fun and excitement for children ages 6 through 8. Children learn about the outdoors, various sports, arts and crafts, plus fun group games, songs, projects, and two trips per week. Bring a towel and suit each day for swimming. Everyone brings a sack lunch daily, and the Y will provide a drink.

FEE: Y Members \$87.00 (Session 3: \$70.00) Program Members \$99.00 (Session 3: \$79.00)

Session	DATE	THEME	TENTATIVE TRIPS	SKILLS
1	June 19-23	Summer Actions	Wave Pool, Marvelous Marvin's	Tennis, Basketball, Track Events
2	June 26-30	Earth and Me	Cranbrook, Discovery Zone	Tennis, Net Games, Floor Hockey
3	July 3, July 5-7	Happy Birthday, America	Wave Pool, U.S. Blades	Tennis, Soccer, Volleyball
4	July 10-14	Carnival	Kidstown, Four Bears	Tennis, Tball/Softball, Obstacle Course
5	July 17-21	Famous Americans	Rollerskating, Marvelous Marvin's	Fitness, Net Games, Flag Football
6	July 24-28	Spectacular Stories	Bowling, Fun With Plaster	Swim, Volleyball, Balance Beam
7	July 31-Aug. 4	Leap Through Time	Ann Arbor Hands On, Discovery Zone	Swim, Tumbling, Floor Hockey
8	August 7-11	Mystery Week	Detroit Science Center, Wave Pool	Swim, Soccer, Track Events
9	August 14-18	Occupations	Dominos Farm, Rolling Hills	Swim, Tball/Softball, Track Events
10	August 21-25	Last Blast	Wave Pool, Marvelous Marvin's	Swim, Tennis, Flag Football

SUMMER CAMPS

Adventure Camp

(Ages 9-12 Years)

The new and improved adventure camp is back with more activities for ages 9 through 12. Sport skills are being added to this already action-packed camp. Campers will be on trips four out of the five days. Lots of fun is planned! Everyone must bring a towel and suit each day for swimming and a sack lunch. The Y will provide a drink.

FEF: Y Members \$92.00 (Session 3: \$74.00) Program Members \$104.00 (Session 3: \$83.00)

Session	DATE	THEME	TENTATIVE TRIPS	SKILLS
1	June 19-23	Summer Actions	Wave Pools, Stoney Creek Rollerblading	Tennis, Basketball, Track Events
2	June 26-30	Mystery Week	Marvelous Marvin's, Putt-Putt, TBA	Tennis, Nerf Games, Floor Hockey
3	July 3, July 5-7	Red, White & Blue	Four Bears, Cranbrook, TBA	Tennis, Soccer, Volleyball
4	July 10-14	Wacky Week	Wave Pools, Fun With Plaster, TBA	Tennis, Tball/Softball, Obstacle Course
5	July 17-21	Water Logged	Rollerblading, Bowling, TBA	Fitness, Nerf Games, Flag Football
6	July 24-28	Around the World	Marvelous Marvin's, Wave Pools, TBA	Swim, Volleyball, Balance Beam
7	July 31-Aug. 4	Beach Party	Four Bears, Stoney Creek, TBA	Swim, Tumbling, Floor Hockey
8	August 7-11	Recycle America	Rolling Hills, Bowling, TBA	Swim, Soccer, Track Events
9	August 14-18	Science & Space	Detroit Science Center, Marvelous Marvin's, TBA	Swim, Tball/Softball, Track Events
10	August 21-25	Last Blast	Rollerblading, Wave Pools, TBA	Swim, Tennis, Flag Football

Summer Challenge Club

(Ages 12-14 Years)

A summer fun club for youth ages 12 through 14 includes fun adventures, learning opportunities for lifetime skills, and a great way to spend time off over the summer. Lots of fun adventures are planned. Campers must bring a sack lunch with beverage and a swim suit and towel with them each day.

Session	DATE	THEME	YMCA MEMBERS	PROGRAM MEMBERS
1	June 19-23	Rollerblading	\$119.00	\$131.00
2	June 26-30	Canoeing	\$119.00	\$131.00
3	July 3, July 5-7	Horseback Riding	\$95.00	\$105.00
4	July 10-14	Water Logged	\$119.00	\$131.00
5	July 17-21	Beach Tour	\$91.00	\$104.00
6	July 24-28	Canoeing	\$119.00	\$131.00
7	July 31-Aug. 4	Rollerblading	\$119.00	\$131.00
8	August 7-11	Horseback Riding	\$119.00	\$131.00
9	August 14-18	Beach Volleyball	\$91.00	\$104.00
10	August 21-25	Water Logged	\$119.00	\$131.00

Spring 1, 1995

SCHOOL-AGE

Progressive Swim

POLL WOG - NO PREREQUISITES

Beginner class.

Kicking, blowing bubbles, paddle stroke, and floating.

POLL WOG EXPRESS

PREREQUISITE: Two or more times in Polli-wog and instructor's permission

Endurance in kicking and paddlstroke.

CLIPPY

PREREQUISITE: Paddlstroke and front flutter kick one length (25 yds.)

Rotary breathing, overhead recovery arm stroke and back flutter kick.

CLIPPY BUBBLER

PREREQUISITE: Two or more times in Guppy and instructor's permission

Rotary breathing and endurance.

MINNAP

PREREQUISITE: Swim 25 yards with rotary breathing; able to tread water for one minute

Backcrawl stroke, increase endurance for the front crawl and elementary backstroke.

FISH

PREREQUISITE: Two lengths front crawl; one length back crawl

Breaststroke kick, butterfly kick and improved backstroke.

LIVING FISH

PREREQUISITE: Kick one length butterfly; kick one length breaststroke; four lengths front and back crawl

Butterflystroke, breaststroke, open turns, and surface dives.

SHARK

PREREQUISITE: Able to swim butterfly, one length; able to perform a 25 yard medley with open turns

Flip turns, stroke improvement and lifeguarding skills.

TEENAGE SWIMMING SPECIALS

A class for the 12+ year old who has little or no water experience but needs to learn to swim.

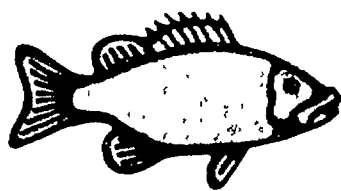

Special Activities

W.I.T. (Workers in Training) - Attention! Middle and High School kids! Learn valuable JOB skills, NOW, to help you get a job later. Assist in teaching: floor hockey, youth basketball, swimming and gymnastics. Assist us as a YBL referee or scorekeeper. Sign up for these instructional classes today!!

Beginner Gymnastics - Learn to work with kids, six and up, in gymnastics. Learn to spot properly, help with apparatus and help instructor teach participants.

YBL Referee - Learn to referee real basketball games in the Youth Basketball League. Work with refs during games to learn rules and how to make calls. Must be 15.

Adult Basketball League Scorekeeper - Be a part of the scorekeeping team for this league. An important job that could lead to much more.

Floor Hockey - Learn to work with kids 6-11 years old teaching floor hockey skills and helping run games.

Basketball - Learn to work with kids 6-11 years old, teaching basketball and running games.

Swimming - Must be 14 years old and swim at the Fish Level. Work in the pool with qualified swim instructors who will be teaching 6-12 year old swimmers.

Meeting: February 21 - 8:30 p.m.

Y's KIDS PROGRAM - Y's Kids is a YMCA club program for school-aged youngsters. Each club meets once a week for an hour after school with the goal of developing sports as well as social skills. The Y philosophy of "everyone plays" is enforced. Clubs will have the opportunity to match skills against each other in regularly scheduled fun nights.

FOURTH GRADE BASKETBALL

Watch out for flyers at all participating schools

KIDTALK & TEENTALK!

Join our support group and you too can sail the "Seven Cs!" Our support group assists young people dealing with a loved one who has an alcohol or drug dependency. It's free! Come and Sail the "Seven Cs!"

I didn't Cause it.

I can't Control it.

I can't Cure it.

But I can take Care of myself

by Communicating feelings,

by making healthy Choices,

by Celebrating myself!

PARENTS - Need child care on Teachers Work Days? The Y provides lots of fun and trips! Ages: Kindergarten and Elementary. When public schools are closed half and full days. Bus pick up on half days from Roosevelt, Hull, Kennedy and Frost. Day camp type: swimming, sports, crafts!

SCHOOL-AGE (Ages 6+)

Gymnastics

All classes follow USGF protocol and are taught by certified instructors. Proper attire needed for Gymnastics. A leotard for girls, shorts and t-shirt tucked in for boys; bare feet or ballet shoes. Please, no tights; long hair tied back.

BEGINNER GYMNASTICS I & II – No experience necessary! Conditioning and exposure to all competitive apparatus (beam, uneven bars, tumbling skills). You'll learn safety principles of gymnastics and how to do some basic tricks on the bars and beam. Check it out!

BOYS GYMNASTICS – Learn all the fundamentals of tumbling and gymnastics as well as developing upper and lower body strength. Activities will include tumbling, vault and bars.

LEVEL I & II INTERMEDIATE GYMNASTICS – Have you passed the skills of Beginner Gymnastics? Are you ready for the next level? Progress in your program by taking Level I & II. Learn more tricks on the apparatus, become better conditioned, improve your technique and start preparing yourself to be a member of the team!

LEVEL III & IV ADVANCED GYMNASTICS – Fine tune all of your gymnastics skills at this level. The next step is the team!

PRE-TEAM – Still need to fine tune those skills to make the gymnastics team? This is designed to help you make it to the team.

TWISTERS GYMNASTICS TEAM – You've made it! Competitive gymnastics for the experienced/advanced female gymnast. Must try out or be recommended by one of our coaching staff. **BOOSTER CLUB** for parents. Home and away meets with other Ys during the season!

Sports & Fitness

BEGINNING KARATE – For Youth and Adults – Introduce yourself to the world of Tang So Do, a form of Korean Karate. Karate is an exciting and very-disciplined art form. Train and learn with high level Master Dan! Students under 14 must attend first night orientation with parent.

FLOOR HOCKEY – A fast-paced, exciting game. Everyone is playing! Learn the game by practicing stick handling, shooting and defense. Play real games during class. Skill building and progressive.

SOCCER – For beginning or continuing players to keep their skills sharp. Shin-guards required. No cleats please.

TEEN WEIGHT TRAINING – A great class offered to kids 14-17 years. Proper techniques of weight training will be emphasized with free weights and Pyramid and Nautilus equipment in the Wellness Center. Basic principles and personal training programs will be devised. A great way to get in shape!

YOUTH BASKETBALL LEAGUE

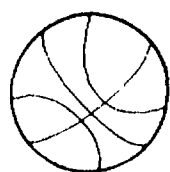

"Everyone's a Winner!"

For Boys and Girls 6-12

Session IV runs: April 22-May 20

• Members register NOW!!

• Non-Member and Program Member registration:

March 26, 1995 – 10:00 a.m. to 12:00 p.m. or until leagues fill

• Coaches' Meeting: April 6, 1995 – 6:15-7:00 p.m.

Fee: Y Members \$19 • Program Members \$32 (Program Membership: \$15)

YBL fees include shirt and number. All teams will be newly formed!

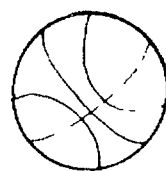

SCHOOL-AGE

Tennis

PRE JUNIOR – Must have completed through Super Pee Wee and/or have PRO'S PERMISSION. Ages 6-7 years.

JUNIOR BEGINNER – The Livonia Family YMCA conducts a series of three class sessions for beginning junior players, ages 8 through 14 years of age who have had little or no tennis experience. We wish to teach the fundamentals in a relaxed, yet challenging atmosphere. At the completion of the series of classes each student will have been taught to:

- Hit a forehand, backhand and serve.
- Understand the court terminology.
- Know how to keep score.
- Handle themselves with proper court etiquette.

JUNIOR BEGINNER I – Beginners who have had no formal lessons should begin at this level. Work on grip, stance and strokes. Complete coverage of rules and scoring.

JUNIOR BEGINNER II – We further develop skills attained in Beginner I. Footwork, consistency and placement of shots will be emphasized.

JUNIOR BEGINNER III – Continued development of forehand, backhand and serve. Introduction to the volley.

JUNIOR INTERMEDIATE – These levels are designed for the child who has completed the Junior Beginner series. This level is a prerequisite to advance to the Junior Excellence program. At the completion of the Junior Intermediate classes, each student will have been taught:

- Good stroke execution with forehand, backhand, serve.
- Ability to place the ball and rally consistently.
- Introduction to the overhead.
- An understanding of singles and double strategy.

JUNIOR EXCELLENCE PREP – Work on control, placement and strategy. Many game situation drills are used. Singles and doubles strategies of the game are emphasized.

Junior Excellence

JUNIOR EXCELLENCE – The Junior Excellence program is tailored for the young adult who is serious about their tennis game. Completion of the Junior Intermediate program or its equivalent is a must. Junior Excellence is for the player who desires to play at the high school level or beyond. An optional six week, 1-1/2 hour, weekend competitive league is available for those interested. Program objectives of the Excellence Program include:

- Ability to hit ground strokes consistently with depth.
- Improve footwork.
- Development of a spin serve.
- Strenuous conditioning program, with emphasis on quickness, speed, and improved flexibility.
- Stroke production drills that give you confidence in your ability.

INTERMEDIATE JUNIOR EXCELLENCE For students who have completed Junior Intermediate lessons. Players work with others of the same ability, but are encouraged to develop and advance through a no nonsense approach to serious training.

ADVANCED JUNIOR EXCELLENCE – For the player who has completed Junior Excellence I and II.

SUPER JUNIOR EXCELLENCE – For the player who has completed Advanced Excellence.

INCREDIBLE I JUNIOR EXCELLENCE – Pro's permission is required. Tournament and High School players.

INCREDIBLE II JUNIOR EXCELLENCE – Pro's permission is required. High powered workout for the most advanced High School tennis player. This level includes coordinating stroke production consistency with physical and mental conditioning.

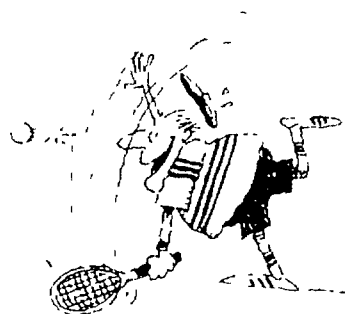

School-Age Swim Schedule

NO CLASSES APRIL 14 – GOOD FRIDAY & APRIL 16 EASTER SUNDAY

Class #/Class	Age	Day	Time	Mem.	P.M.
600 Polliwog	6+	Monday	4:15-5:00 p.m.	\$28	\$51
601 Polliwog	6+	Tuesday	4:15-5:00 p.m.	\$28	\$51
603 Polliwog	6+	Wednesday	5:00-5:45 p.m.	\$28	\$51
604 Polliwog	6+	Friday	4:15-5:00 p.m.	\$24	\$44
605 Polliwog	6+	Saturday	9:30-10:15 a.m.	\$28	\$51
606 Polliwog	6+	Saturday	11:00-11:45 a.m.	\$28	\$51
608 P. Express	6+	Monday	5:00-5:45 p.m.	\$28	\$51
610 P. Express	6+	Wednesday	5:00-5:45 p.m.	\$28	\$51
612 P. Express	6+	Saturday	10:15-11:00 a.m.	\$28	\$51
620 Guppy	6+	Monday	4:15-5:00 p.m.	\$28	\$51
621 Guppy	6+	Tuesday	4:15-5:00 p.m.	\$28	\$51
622 Guppy	6+	Tuesday	6:30-7:15 p.m.	\$28	\$51
623 Guppy	6+	Wednesday	4:15-5:00 p.m.	\$28	\$51
624 Guppy	6+	Thursday	5:00-5:45 p.m.	\$28	\$51
625 Guppy	6+	Friday	4:15-5:00 p.m.	\$24	\$44
626 Guppy	6+	Saturday	10:15-11:00 a.m.	\$28	\$51
629 Guppy Bubbler	6+	Tuesday	5:45-6:30 p.m.	\$28	\$51
630 Guppy Bubbler	6+	Friday	5:00-5:45 p.m.	\$24	\$44
631 Guppy Bubbler	6+	Saturday	9:30-10:15 a.m.	\$28	\$51
632 Guppy Bubbler	6+	Saturday	11:30-12:15 p.m.	\$28	\$51
640 Minnow	6+	Tuesday	5:00-5:45 p.m.	\$28	\$51
641 Minnow	6+	Wednesday	4:15-5:00 p.m.	\$28	\$51
642 Minnow	6+	Thursday	4:15-5:00 p.m.	\$28	\$51
643 Minnow	6+	Friday	4:15-5:00 p.m.	\$24	\$44
644 Minnow	6+	Saturday	9:30-10:15 a.m.	\$28	\$51
645 Minnow	6+	Saturday	12:00-12:45 p.m.	\$28	\$51
650 Fish	6+	Monday	5:00-5:45 p.m.	\$28	\$51
652 Fish	6+	Wednesday	5:00-5:45 p.m.	\$28	\$51
654 Fish	6+	Friday	7:00-7:45 p.m.	\$24	\$44
655 Fish	6+	Saturday	10:15-11:00 a.m.	\$28	\$51
660 Flying Fish/Shark	6+	Tuesday	4:15-5:00 p.m.	\$28	\$51
663 Flying Fish/Shark	6+	Saturday	11:15-12:00 noon	\$28	\$51
680 Blue Racer		Monday,	5:45-7:30 p.m.	Call Rick DuRei for fees.	
Swim Team		Wednesday	MUST BE A		
		Thursday	Y MEMBER		
690 Beg. Teen/Adult Inst.	12+	Tuesday	7:00-7:45 p.m.	\$28	\$49
691 Int. Teen/Adult Inst.	12+	Friday	7:00-7:45 p.m.	\$24	\$42

School-Age Special Activities Schedule

Classes begin on February 27 for 7 weeks. Friday classes will run for 6 weeks.
(Building closed April 14 - Good Friday and April 16 - Easter Sunday)

Class #/Class	Age	Day/Date	Time	Mem.	P.M.
200 Kid Talk	4-8 grade	Thursday	5:30-6:30 p.m.	FREE	FREE
201 Teen Talk	8-12 grades	Thursday	6:30-7:30 p.m.	FREE	FREE
270FRI Rock Climbing Pre-Class	11-15	Friday before 1st climb	7:00-8:00 p.m.	\$10	\$10
270FEB Rock Climbing	11-15	Sat., 2/4/95	7:15-11:00 a.m.	\$20	\$20
270MAR Rock Climbing	11-15	Sat., 3/4/95	7:15-11:00 a.m.	\$20	\$20
270APR Rock Climbing	11-15	Sat., 4/1/95	7:15-11:00 a.m.	\$20	\$20
270MAY Rock Climbing	11-15	Sat., 5/6/95	7:15-11:00 a.m.	\$20	\$20
279 Driver's Ed	15-17	T, W, Th 2/7-3/2	5:30-7:30 p.m.	\$170	\$180
280 Driver's Ed	15-17	T, W, Th 3/14-4/6	5:30-7:30 p.m.	\$170	\$180
281 Driver's Ed	15-17	T, W, Th 4/25-5/18	5:30-7:30 p.m.	\$170	\$180
282 Driver's Ed	15-17	M, T, W, Th 5/22-6/8	5:30-7:30 p.m.	\$170	\$180
207 Kidz Night Out	6-12	Fri., 2/10	9:30 p.m.-12:30 a.m.	\$5	\$6
208 Kidz Night Out	6-12	Fri., 4/7	9:30 p.m.-12:30 a.m.	\$5	\$6
209 Kidz Night Out	6-12	Fri., 5/19	9:30 p.m.-12:30 a.m.	\$5	\$6
Pre- and Post-care available for camp and school's break days - 7:00 a.m. until 6:00 p.m. - \$1.50/hour/family					
211-20 Mid-Winter Break	6-12	Fri., 1/20	9 a.m.-4 p.m.	\$17	\$22
211-27 Mid-Winter Break	6-12	Fri., 1/27	9 a.m.-4 p.m.	\$17	\$22
212-13 Mid-Winter Break	6-12	Mon., 2/13	9 a.m.-4 p.m.	\$17	\$22
212-14 Mid-Winter Break	6-12	Tues., 2/14	9 a.m.-4 p.m.	\$17	\$22
212-15 Mid-Winter Break	6-12	Wed., 2/15	9 a.m.-4 p.m.	\$17	\$22
212-16 Mid-Winter Break	6-12	Thur., 2/16	9 a.m.-4 p.m.	\$17	\$22
212-17 Mid-Winter Break	6-12	Fri., 2/17	9 a.m.-4 p.m.	\$17	\$22
212-24 Mid-Winter Break	6-12	Fri., 2/24	9 a.m.-4 p.m.	\$17	\$22
212-28 Mid-Winter Break	6-12	Tues., 2/28	9 a.m.-4 p.m.	\$17	\$22
213-1 Mid-Winter Break	6-12	Wed., 3/1	9 a.m.-4 p.m.	\$17	\$22
213-2 Mid-Winter Break	6-12	Thur., 3/2	9 a.m.-4 p.m.	\$17	\$22
213-3 Mid-Winter Break	6-12	Fri., 3/3	9 a.m.-4 p.m.	\$17	\$22
214-5 School's Out	6-12	Wed., 4/5	12-4 p.m.	\$9	\$11
214-6 School's Out	6-12	Thur., 4/6	12-4 p.m.	\$9	\$11
214-7 School's Out	6-12	Fri., 4/7	12-4 p.m.	\$9	\$11
215-17 Spring Travel Camp	6-12	Mon., 4/17	9 a.m.-4 p.m.	\$17	\$22
215-18 Spring Travel Camp	6-12	Tues., 4/18	9 a.m.-4 p.m.	\$17	\$22
215-19 Spring Travel Camp	6-12	Wed., 4/19	9 a.m.-4 p.m.	\$17	\$22
215-20 Spring Travel Camp	6-12	Thur., 4/20	9 a.m.-4 p.m.	\$17	\$22
215-21 Spring Travel Camp	6-12	Fri., 4/21	9 a.m.-4 p.m.	\$17	\$22
286 WIT Soccer	12-18	Wednesday	4:00-5:00 p.m.	\$6	\$11
287 WIT Soccer	12-18	Wednesday	5:00-6:00 p.m.	\$6	\$11
288 WIT Soccer	12-18	Friday	5:00-6:00 p.m.	\$6	\$11
289 WIT Floor Hockey	12-18	Thursday	5:00-6:00 p.m.	\$6	\$11
290 WIT Floor Hockey	12-18	Friday	4:15-5:00 p.m.	\$6	\$11
291 WIT Floor Hockey	12-18	Wednesday	5:15-6:00 p.m.	\$6	\$11
292 WIT Floor Hockey	12-18	Wednesday	4:30-5:15 p.m.	\$6	\$11
293 WIT Basketball	12-18	Tuesday	4:15-4:45 p.m.	\$6	\$11
294 WIT Soccer	12-18	Tuesday	4:45-5:30 p.m.	\$6	\$11
295 WIT Gymnastics	12-18	Tuesday	5:15-6:15 p.m.	\$6	\$11
296 WIT Gymnastics	12-18	Saturday	10:30-11:30 a.m.	\$6	\$11
297 WIT YBL Ref	15-18	Saturday	all day	\$6	\$11
298 WIT Adt BBall/Scrkr	12-18	Sunday	all day	\$6	\$11
299 WIT Swimming Aid	14-18	Weeknights		\$6	\$11

School-Age Gymnastics & Sports Schedule

Class #/Class	Age	Day	Time	Gym	Mem.	P.M.
710 Floor Hockey	6-8	Thursday	5:00-6:00 p.m.	Upper	\$32	\$50
711 Floor Hockey	6-8	Wednesday	5:15-6:00 p.m.	Upper	\$23	\$46
712 Floor Hockey	9-11	Friday	4:15-5:00 p.m.	Upper	\$20	\$40
720 Beg. Karate	7+	Monday & Thursday	7:00-8:30 p.m.	Lower	\$35	\$51
2 times per week			5:30-7:00 p.m.	CT		
729 Teen Wt. Training	14-17	Sunday	5:00-6:00 p.m.		\$24	\$34
730 Soccer	6-8	Friday	5:00-6:00 p.m.	Upper	\$28	\$43
731 Soccer	6-8	Wednesday	4:00-5:00 p.m.	Lower	\$32	\$50
732 Soccer	9-11	Wednesday	5:00-6:00 p.m.	Lower	\$32	\$50
740 Beg. I Gymnastics	6+	Tuesday	5:15-6:15 p.m.	Lower	\$30	\$48
741 Beg. II Gymnastics	6+	Tuesday	5:15-6:15 p.m.	Lower	\$30	\$48
742 Beg. I Gymnastics	6+	Saturday	10:30-11:30 a.m.	Lower	\$30	\$48
743 Beg. II Gymnastics	6+	Saturday	10:30-11:30 a.m.	Lower	\$30	\$48
744 Boys Gymnastics	6+	Tuesday	4:15-5:15 p.m.	Lower	\$25	\$43
745 Boys Int. I	6+	Monday	4:00-5:00 p.m.	Upper	\$25	\$43
746 Boys Int. II	6+	Monday	5:00-6:00 p.m.	Upper	\$25	\$43
747 I & II Int.	6+	Tuesday	4:15-5:15 p.m.	Lower	\$30	\$48
748 I & II Int.	6+	Saturday	11:30-12:30 p.m.	Lower	\$30	\$48
749 Adv. Gym. III & IV	6+	Tuesday & Saturday	5:15-6:15 p.m.	Lower	\$52	\$70
must have inst. perm			12:30-1:30 p.m.	Lower		
750 Pre-Team	6+	Thursday	4:00-6:00 p.m.	Lower	\$62	Members Only
must have inst. perm		Saturday	12:30-2:30 p.m.	Lower		
751 Twisters Gym Team	6+	Tuesday	6:00-9:00 p.m.	Lower	Call	
		Thursday	4:00-7:00 p.m.	Lower	for	
		Saturday	1:30-4:30 p.m.	Lower	fees	

School-Age Tennis Schedule

Class #/Class	Age	Day	Time	Mem.	Tennis Mem.	P.M.
314 Pre Junior	6-7	Wednesday	4:00-5:00 p.m.	\$42		\$70
315 Jr. Beginner I	8-14	Wednesday	5:00-6:00 p.m.	\$42		\$70
316 Jr. Beginner I	8-14	Saturday	9:00-10:00 a.m.	\$42		\$70
317 Jr. Beginner II	8-14	Tuesday	5:00-6:00 p.m.	\$42		\$70
319 Jr. Beginner II	8-14	Saturday	10:00-11:00 a.m.	\$42		\$70
322 Jr. Beginner III	8-14	Monday	4:00-5:00 p.m.	\$42		\$70
323 Jr. Beginner III	8-14	Saturday	11:00-12:00 noon	\$42		\$70
324 Jr. Intermediate	8-14	Monday	5:00-6:00 p.m.	\$42		\$70
326 Jr. Intermediate	8-14	Saturday	11:00-12:00 noon	\$42		\$70
327 Jr. Intermediate	8-14	Saturday	12:00-1:00 p.m.	\$42		\$70
329 Jr. Ex. Prep.	8-14	Thursday	4:00-5:00 p.m.	\$42		\$70
330 Jr. Ex. Prep.	8-14	Saturday	1:00-2:00 p.m.	\$42		\$70
335 Inter. Jr. Ex.	8-18	Friday	4:00-6:00 p.m.	\$96		\$144
336 Adv. Jr. Ex.	8-18	Monday	4:00-6:00 p.m.	\$112		\$168
337 Super Jr. Ex.	8-18	Tuesday	4:00-6:00 p.m.	\$112		\$168
338 Incr. I Jr. Ex.	8-18	Sunday	4:00-6:00 p.m.	\$112		\$168
339 Incr. II Jr. Ex.	8-18	Wednesday	4:00-6:00 p.m.	\$112		\$168
Jr. Ex. Class & League				\$150		\$190
342 Jr. Ex. League Only		Sat./Sun.	will be notified	\$70		\$98

Spring 1990

SPECIAL HAPPENINGS



Get Back Into The "Swing" Of Spring With Golf Lessons

Beginning level golf lessons for youth, adults and seniors. Small Classes! Call for details!

YMCA Healthy Kids Day

April 1, 1995

5:00-8:00 p.m.

Giveaway Prizes, Games,
Refreshments, Swimming.

Ages 5-12 years

FREE to the
community

ADULT CO-ED SOFTBALL

Weeknight Games
(7 weeks of games)

Session I Week of May 1st thru
 Week of June 12th

Session II Week of June 19th thru
 Week of August 7th
 No Game July 4th

Location Dooley Park

Price Members
 \$19 each or \$36 couple

 Program Members
 \$28 each or \$44 couple

6:15 p.m. until dark or game ends.
Teams drawn randomly each week.

Fun Co-Ed Softball League!
No spikes, no sliding, no grumpy players!
Fee includes a t-shirt.

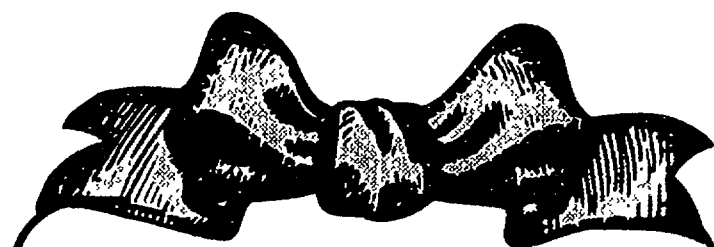

YMCA INDIAN HOUSE PROGRAMS

Experience the magic of parents and their children having fun, laughing, loving, growing, and learning together.

Give Your Child the Gift of Time!

REACHING – out to your child in a unique way through programs based on Native American Theme/way of life.

TOUCHING – your child's heart and soul. Spending exclusive time listening, watching, and nurturing the growth of your child.

HOLDING – on to the precious, fragile and fleeting moments of their childhood. Moments that pass much too quickly.

LOCK-INS AVAILABLE FOR YOUR MIDDLE SCHOOL GROUPS

Pool, Racquetball,
Wallyball, Basketball, D.J.
Call Joyce for details.

SILWIK FOR SPRING

Nancy Lemkie, our Silwik Hostess will be in our lobby on March 13, 10:00 a.m.-7:30 p.m.. This is your chance to Think Spring and add some floral touches to your home, buy a Mother's Day gift, or just treat yourself! Proceeds from the sale go toward Invest In Youth.

MARK YOUR CALENDARS... MARCH 13

ADULT

TENNIS SPECIALS

TENNIS RESERVATIONS – Members ONLY can reserve court time one week in advance. Court fees must be paid on day of reservation BEFORE using the court. Court fees are not refundable.

TENNIS CANCELLATIONS – If you must cancel a reservation, please notify us at least eight hours prior to your reserved court time, or you will be responsible for paying the court fees.

ORGANIZED PRACTICE – Drills and ball machine practice with Pro's supervision. An opportunity to work on your stroke with guidance. (THIS IS NOT A CLASS.) In order to participate you must be a "Y" member or currently enrolled in a "Y" tennis class. Advance weekly registration and total payment must be made at the front desk. We are unable to transfer fees to another practice time or issue refunds. Any organized practice will be cancelled if the minimum enrollment is not met.

Adult All Level

Monday	1:00-2:00 p.m.
Wednesday	11:00-12:00 noon
Thursday	11:00-12:00 noon
Sunday	1:00-2:00 p.m.
Sunday	2:00-3:00 p.m.

Adult 3.5 and Above

Sunday	3:00-4:00 p.m.
--------	----------------

LEARN TENNIS IN 3 DAYS

Learn to play tennis in three days. Tennis pros will conduct the beginning class on the YMCA indoor courts. Invite your friends to play. Open to YMCA members and non-members, age 15 years and over. Sign up at the front desk or by phone with MasterCard or Visa.

	Member Fee	Non-Member Fee
April 17, 18, 19 7:00-9:00 p.m.	\$60	\$75
April 17, 18, 19 9:00-11:00 a.m.	\$60	\$75

LEARNING LEAGUE – Are you interested in playing in a YMCA tennis league, but have had no actual league playing experience? Then the "LEARNING LEAGUE" is for you. Our Pros will provide on-the-court instruction and tips while you play a competitive match. This league situation play will help prepare your for the regular YMCA tennis leagues.

EASTER SPECIALS

REDUCED COURT RATES

April 15-23

6:00-9:00 a.m.	\$10 per hr.
9:00 a.m.-4:00 p.m.	\$12 per hr.
4:00-9:00 p.m.	\$15 per hr.
9:00-11:00 p.m.	\$11 per hr.

NO GUEST FEES

April 15-23

— Invite your friends to play —

JUNIOR ROUND ROBIN

Tuesday, April 18, 4:00-6:00 p.m.
\$14 per person – Pizza & Tennis

JUNIOR TOURNAMENT

Thursday, April 20

SPECIAL ORGANIZED PRACTICE

Monday, April 17, 6:00-7:00 p.m.
Tuesday, April 18, 6:00-7:00 p.m.

— SIGN UP AT FRONT DESK —

HARD HITTERS – Looking for strong players to practice with? Then come to the HARD HITTERS practice session scheduled for Wednesday evenings, 10:00-11:00 p.m. A pro will set up drills and point play situations for players 3.5 level and above. Sign up at the front desk.

Wednesday, 10:00-11:00 p.m.

Fee: Member \$7

Program Member \$10

MEN'S DAY LEAGUES – We will be expanding our MEN'S DOUBLES DAY LEAGUE for the 1994-1995 session.

"A" Level Tuesday, 11:00-1:00 p.m.
"B" Level Thursday, 11:00-1:00 p.m.

For more information, call Rick DuRei at 261-2161.

TENNIS CLASSES TRY US OUT – FREE

The Grand Slam Tennis Club will be offering the following FREE tennis classes for beginning and intermediate tennis players. ADVANCED REGISTRATION IS NECESSARY, call 261-2161. A limited number of players will be taken per class, so call and reserve a spot.

Jr. Beginner	Sun., Feb. 19	1-2 p.m.
Jr. Excellence	Sun., Feb. 19	1-2 p.m.
Adult Beginner	Sun., Feb. 19	1-2 p.m.

(For new players to program)

ADULT PROGRAMS

ENERGIZE – Increase your energy through a combination of aerobics and resistance training. Come join the fun! Bands, weights, rings, and other equipment will be used.

CARDIO COMBO – Join us for a class filled with variety and fun. This cardiovascular workout may include STEP, hi/lo aerobics, circuits and other activities during the session. Let's go!

TORSODYNAMICS – Resistance training for all major muscle groups. Various equipment including weights, bands, and rings will be used throughout. Combine this class with your favorite aerobic workout and see the results!

CARDIO CHALLENGE – Are you ready for an extra challenge? Join us for an extended aerobic workout combined with resistance training. Equipment including weights, bands, and rings will be used.

STEP IT UP! – This class is for people with some background in STEP. We will combine the aerobic benefit of STEP with resistance training. Come and STEP IT UP with us and have some fun!

STEP IT UP "CHALLENGE" – Want something a little more than regular Step It Up? This class incorporates bands and weights.

UP AND MOVING! – Let's get up and get going! Join us for a workout for the beginner exerciser as well as the returning exerciser. We will do aerobics combined with toning.

PRE-POST NATAL – A low-level exercise class designed for the person who is having a child or just recently had a child. Doctors permission required.

FITNESS PERSONAL TRAINING

For ages 12 and up.

Geared to the individual needs of the participant. All sessions are scheduled by the Head Trainer. You must make schedule and pay for a set of four sessions. NO MAKE UP sessions will be scheduled unless 24-hour notice is given. Fee: \$20 per session payable 48 hours before first session. Initial consultation with Mark Papineau (Head Trainer) to assess any special needs and assignment of a personal trainer. For more information, contact the Wellness Center at 261-2161, ext. 321

Member:

4 Sessions \$80 or 8 Sessions \$140

Non-Member:

4 Sessions \$160 or 8 Sessions \$280

BEGINNING KARATE – For Youth and Adults – Introduce yourself to the world of Tang So Do, a form of Korean Karate. Karate is an exciting and very disciplined art form. Train and learn with high level Master Dan! Students under 14 must attend first night orientation with parent.

CONTINUING KARATE – Continue your training with our Karate program. Designed to help you reach the highest level.

CONTINUING AIKIDO – Aikido is a non-competitive art based on the philosophy and martial arts of the Japanese samurai. It is an excellent fitness activity, effective self-defense and a way of improving our relationship with ourselves.

JOIN THE HEART & SOLE RUNNING CLUB! – We welcome runners of all abilities – from beginners to marathoners. Come see what we're all about! We run on Monday at 6:30 p.m. FOR MORE INFORMATION: Call 261-2161, and leave a message for Gary Plank, Running Club Coordinator.

WOMEN'S WEIGHT TRAINING – A class to assist the participant in developing proper techniques for lifting both machine and free weights. Assistance in designing a program will be given. Women not alone in weight room.

POWER WALLYBALL – Enjoy some good competition in this exciting game! A cross between racquetball and volleyball, wallyball can be enjoyed and mastered by all. Space is always limited because it is played in a racquetball court. Grab some friends or co-workers and join in the fun.

RACQUETBALL LEAGUES – The Livonia Family YMCA Racquetball League is open to players of all ability levels. League is designed for skill improvement. League plays on Saturdays

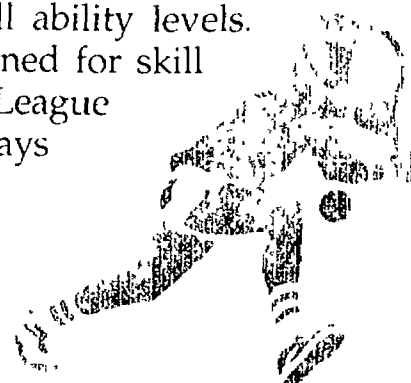

ADULT

Aquatic Programs

"GEMS" – This is a water exercise class for those with Multiple Sclerosis, followed by a fellowship get together. Fellowship includes guest speakers on nutrition, exercise, and motivation. Class meets on Friday, 6:00-7:00 p.m. in the pool and fellowship is from 7:00-8:15 p.m.

WATER EXERCISE – Start or finish your day with the exhilarating fun of water exercise. A low-impact aerobic workout for all ages. Benefits of Water Exercise: • increased flexibility • increased stamina • increases strength in both upper and lower body.

SENIOR SWIM – For any person 55 or older. \$2 per visit. No membership needed. Fridays – 1:45-2:30 p.m. No registration necessary for Senior Swim.

ADULT/TEEN SWIM LESSONS – Beginner Level: for adults who have little or no water experience, or is afraid of water. Stroke Development: for the adult who is comfortable in the water but wants to improve her/his strokes.

PRIVATE SWIM LESSONS (For all ages 6 years and up) – Geared to the individual needs of participant. All lessons are scheduled by the Physical Director. You must schedule and pay for a set of four lessons. NO MAKE-UP LESSONS will be scheduled unless a 24-hour notice is given. FEE: \$15 per half hour PAYABLE 48 HOURS BEFORE FIRST LESSON.

INSTRUCTORS AND LIFEGUARDS NEEDED – MUST BE 17 YEARS, HAVE CURRENT CPR, LIFEGUARD, FIRST AID. Contact Joyce Arnold, 261-2161. Day and evening shifts available.

Tennis

NEW!! All Int. Classes are now 6 max. per class!

ADULT BEGINNER – This series of three levels is for the person who is just beginning to play or simply needs a refresher course. Forehand, backhand and serve are the fundamentals that are stressed.

ADULT BEGINNER I – For players new to the game who have had no formal instruction.

ADULT BEGINNER II – This level will further develop skills attained in Beginner I. Emphasis on proper stroke technique, footwork consistency, and ball placement. Introduction to the volley.

ADULT BEGINNER III – Emphasis on consistency and placement, along with singles and double positioning.

ADULT INTERMEDIATE – Designed for the intermediate or advanced player. A high powered workout that will sharpen your game. Game situation drills and plenty of movement are features of this series of lessons.

INTERMEDIATE FOREHAND, BACKHAND, SERVE (FBS) – Work on control and placement of shots, plus movement and positioning.

INTERMEDIATE VOLLEY, LOB, OVERHEAD (VLOH) – Emphasis on the net game and development of game strategy.

PRO SPECIAL – Classes arranged according to level. Smaller class size for the serious player. Class is designed to develop the total game. Drill point play situations and a great workout will be emphasized to help you maximize your potential.

DOUBLES STRATEGY & TECHNIQUES – This class combines strategies with techniques specific to doubles, to improve your tennis league game.

FOUR ON ONE – Four people and the Pro.



Adult Fitness Schedule

Class #/Class	Day	Time	Gym	Mem.	P.M.
4001 Energize	M/W/F	6:00-7:00 p.m.	Lower	Free	\$45
4002 Energize	Saturday	9:00-10:00 a.m.	Lower	Free	\$15
4003 Cardio Combo	Tues./Thurs.	10:00-11:00 a.m.	Lower	Free	\$40
4006 Step It Up	Tues./Thurs.	6:15-7:15 a.m.	Lower	\$17	\$33
4007 Cardio Challenge	Tues./Thurs.	7:15-8:30 p.m.	Upper	\$12	\$30
4010 Beginning Step	Tuesday	6:30-7:15 p.m.	Upper	\$10	\$20
4011 Step It Up	Mon./Wed.	7:00-8:00 p.m.	U/L	\$17	\$33
4012 Step It Up	Saturday	8:00-9:00 a.m.	Lower	\$10	\$20
4013 Step It Up Challenge	Sunday (6 wks)	6:30-7:45 p.m.	Upper	\$10	\$18
4015 Torso Dynamics	Tues./Thurs.	9:15-10:00 a.m.	Lower	Free	\$30
4018 Up & Moving	Mon./Wed./Fri.	9:30-10:30 a.m.	L/L/U	Free	\$45
4021 Pre-Post Natal	Wed./Fri.	6:30-7:15 p.m.	Fit. Ctr.	\$15	\$30
4030 Personal Training	Ages 12+	as arranged		4/\$80	4/\$160

Classes begin on February 27 for 7 weeks.
Friday classes will run for 6 weeks.
 (Building closed April 14 – Good Friday
 and April 16 – Easter Sunday)

Adult Gym Schedule

Class #/Class	Day	Time	Gym	Mem.	P.M.
720 Beginning Karate	Monday	7:00-8:30 p.m.	Lower	\$35	\$52
Class meets both days	Thursday	5:30-7:00 p.m.			
920 Continuing Karate	Mon./Thurs.	7:00-9:00 p.m.	Lower	\$42	\$58
921 Beg Aikido	Friday (6 wks)	8:00-10:00 p.m.	Lower	\$20	\$28
922 Aikido	Wed./Fri.	8:00-10:00 p.m.	Lower	\$38	\$54
923 Women's Wt Training	Wednesday	7:00-8:00 p.m.		\$20	\$34
924 Women's Wt Training	Wednesday	8:00-9:00 p.m.		\$20	\$34
925 Women's Wt. Training	Sunday (6 wks)	1:00-2:00 p.m.		\$18	\$30
926 Wallyball	Monday	7:45-9:30 p.m.		Free	\$34
975 Run Club	Monday	6:30 p.m.		\$20	\$30
980 R-Ball Lge	Saturday	8:30-9:15 a.m.		\$15	\$40

SCREENING REQUIRED FOR ALL FITNESS PARTICIPANTS

A screening consists for four parts: Blood Pressure and Weight Reading, and completion of Health History Form (can be done in Wellness Center at YMCA).

AND

Blood Cholesterol: 10-hour fast required

Go To: Professional Village Lab, 10953 Farmington Rd., Livonia

Hours: Weekdays: 7:30 a.m. to 5:00 p.m. Saturdays: 7:00 a.m.-3:00 p.m.

No Appointments Needed – Fee \$6.15

Also available at Lab: Total Blood LIPID profile

Includes: HDL LDL and TRIGLYCERIDE reading at extra fee

Adult Aquatics Schedule

Class #/Class	Day	Time	Mem.	P.M.
690 Beginning Adult/Teen	Tuesday	7:00-7:45 p.m.	\$28	\$49
691 Inter./Advanced Adult/Teen	Friday	7:00-7:45 p.m.	\$24	\$42
692 Water Exercise M.S.	Friday	6:00-7:00 p.m.	\$13	\$31
693 Water Exercise	Tues./Thurs.	9:15-10:00 a.m.	\$22	\$39
694 Water Exercise	M/W/F	6:45-7:30 a.m.	\$27	\$49
695 Water Exercise	M/W/F	2:30-3:15 p.m.	\$27	\$49
696 Senior Swim	Friday	1:45-2:30 p.m.	Free	\$2

**NO CLASSES APRIL 14 – GOOD FRIDAY
& APRIL 16 EASTER SUNDAY (BUILDING CLOSED)**

Adult Tennis Schedule

Class #/Class	Age	Day	Time	Mem.	Tennis Mem.	P.M.
350 Beginner I	15+	Tuesday	9:00-10:00 p.m.	\$42	\$56	\$70
351 Beginner I	15+	Wednesday	2:00-3:00 a.m.	\$42	\$56	\$70
352 Beginner I	15+	Wednesday	7:00-8:00 p.m.	\$42	\$56	\$70
353 Beginner I	15+	Saturday	10:00-11:00 a.m.	\$42	\$56	\$70
354 Beginner II	15+	Monday	6:00-7:00 p.m.	\$42	\$56	\$70
355 Beginner II	15+	Tuesday	9:00-10:00 a.m.	\$42	\$56	\$70
356 Beginner II	15+	Wednesday	8:00-9:00 p.m.	\$42	\$56	\$70
357 Beginner II	15+	Thursday	12:00-1:00 p.m.	\$42	\$56	\$70
358 Beginner III	15+	Wednesday	9:00-10:00 p.m.	\$42	\$56	\$70
360 Inter.	15+	Wednesday	1:00-2:00 p.m.	\$49	\$70	\$84
361 Inter.	15+	Thursday	10:00-11:00 a.m.	\$49	\$70	\$84
362 Inter.	15+	Saturday	12:00-1:00 p.m.	\$49	\$70	\$84
365 Inter. F.B.S.	15+	Monday	7:00-8:00 p.m.	\$49	\$70	\$84
366 Inter. F.B.S.	15+	Tuesday	8:00-9:00 p.m.	\$49	\$70	\$84
367 Inter. V.L.O.H.	15+	Tuesday	6:00-7:00 p.m.	\$49	\$70	\$84
370 Inter. P.S.	15+	Tuesday	10:00-11:00 a.m.	\$49	\$70	\$84
371 Inter. P.S.	15+	Wednesday	12:00-1:00 p.m.	\$49	\$70	\$84
372 Inter. P.S.	15+	Wednesday	6:00-7:00 p.m.	\$49	\$70	\$84
373 Inter. P.S.	15+	Wednesday	6:00-7:00 p.m.	\$49	\$70	\$84
374 Inter. P.S.	15+	Thursday	9:00-10:00 a.m.	\$49	\$70	\$84
375 Inter. P.S.	15+	Thursday	1:00-2:00 p.m.	\$49	\$70	\$84
377 Inter. P.S.	15+	Saturday	1:00-2:00 p.m.	\$49	\$70	\$84
385 Pro Spec. 4.0 ↑	15+	Monday	8:00-9:00 p.m.	\$49	\$70	\$84
386 Pro Spec. 3-3.5	15+	Tuesday	7:00-8:00 p.m.	\$49	\$70	\$84
387 Pro Spec. 4.0 ↑	15+	Wednesday	7:00-8:00 p.m.	\$49	\$70	\$84
390 Dbl. Strat.	15+	Thursday	11:00-12:00 noon	\$42	\$56	\$70
391 Learn League	15+	Wednesday	1:00-3:00 p.m.	\$70	\$84	\$98
392 Learn League	15+	Friday (6 wks)	6:00-8:00 p.m.	\$60	\$72	\$84
4 on 1	15+	To be scheduled		\$63	\$78	\$98

MISCELLANEOUS

YMCA MISSION

The Mission of the YMCA is to provide quality programs and activities which contribute to the development of Christian ideals and values. The YMCA strives to enhance the lives of individuals in the community that we serve. If you need financial assistance to be a YMCA participant, please contact the Executive Director.

VOLUNTEERS NEEDED!

If you are interested in doing volunteer work, the Livonia Y is interested in you! We could use your enthusiasm and expertise (a little or a lot). If you are interested in helping in any of the areas listed below, please fill out this form and leave it at the front desk.

Name _____ Age _____

Phone: _____ Availability: Day _____ Evening _____

Pre-School Swim _____ Referee/Umpire _____

Youth Sports Coaches _____ Office _____

After School Programs _____ Maintenance _____

Adult Mentally and Emotionally Impaired _____

Livonia Family YMCA Staff

Executive DirectorShirley Ritter
Associate DirectorRick DuRei
Community Program
Director.....Joyce Arnold
Youth Program
DirectorDenise Felix
Chairman of the
BoardDale Jurcisin

ATTENTION NON-MEMBERS:

The YMCA requires all non-members to join our PROGRAM MEMBER classification. For a small fee of \$15 per person, you will be entitled to register for all YMCA programs and you will also receive regular mailings to be kept up to date on YMCA activities. ALL PROGRAM MEMBERS will receive a Program Membership Card that will expire on August 31, 1995.

BOARD OF DIRECTORS

Joseph AristeoAristeo Construction
Betty Jean AwreyAwrey Bakeries
Robert BishopLivonia City Treasurer
Tom BjorklundMetroVision
Robert BlamerCMDA
David Cameron.....Northville Corp.
Brad CarlHill-Lewis Law Firm
Carol Cassie.....First Michigan Title, Inc.
CeCe CorazzaHomemaker
Fred Dansby.....Retired
Don DiComo.....Kamp DiComo & Associates
Jim Duggan.....Remax
Robert GodekSt. Mary Hospital
Pam HankinsNBD
Jeanne Hildebrandt.....Livonia Mall
Dale Jurcisin.....Wayne County
Jack KirkseyRetired
John Landis.....Comerica Securities
Joseph LauraFord Motor Co.
Dr. Sharon Lawrenchuk.....Westland
Veterinary Hospital

David LemonRetired
Bud Luoto.....WIS Assoc.
Charlotte MahoneyDetroit Edison
Elliot MarcusParisian
Mike McGee.....Miller, Canfield,
Paddock & Stone
Edward McNamara....Wayne County Executive
Rene MonfortonAAA of Michigan
Alberta MuzzinDynamic People
Andrea Nodge.....Madonna University
Susan RosiekObserver & Eccentric
Roy SgroiMuller, Muller, Richmond,
Harms, Meyers & Sgroi
Father George Shaloub.....St. Mary's
Cultural Center
Patricia SmithBrashear, Tangora & Spence
Dick TrappGeorge W. Trapp Co.
Dr. Ken Watson.....Livonia Public Schools
C. Howard WendelG. Schroeder & Co.

REGISTRATION

BUILDING MEMBERS ONLY may mail-in/drop-off class registrations from the time the brochure is available. Registration cards are provided on this page. Please use one card per class. Please register early.

All 1994 program memberships expired August 31, 1994 and must be renewed. **NON-MEMBERS** may come into the building February 16, 6:15 p.m. to register for classes. You will need to:

1. Fill out a Program Membership form (\$15 for each participant) which is valid for Fall II, 1994 through Summer, 1995 classes. (This is required by the Detroit Metro YMCA, see page 30.) Program Members registration begins Thursday, February 16, 6:15 p.m.

2. Fill out a blue, two-part class registration card.
3. Submit payment for class fee and program membership at that time. Registrations will be processed in the order they are received.

PHONE-IN

ANYONE may phone-in a class registration on Monday, February 20, and Tuesday, February 21 from 12:00 noon until 6:00 p.m. All Phone-In Registrations are to be charged, (MasterCard, Visa, Discover) – and you must know class number, day and time.

HOLIDAY HOURS

The Y will be closed
April 14 – Good Friday
& April 16 – Easter Sunday

BUILDING MEMBERS ONLY CAN NOW FAX CLASS REGISTRATIONS TO US –
Please submit "charge" info on Fax. The Fax number is 261-0888. Please Fax early.
Classes fill fast! Classes begin February 27, 1995

Class _____ Class # _____	Class _____ Class # _____
Day _____ Time _____	Day _____ Time _____
(Participant)	(Participant)
Name _____	Name _____
Address _____	Address _____
City/Zip _____	City/Zip _____
Home Phone _____	Home Phone _____
Business Phone _____	Business Phone _____
Age _____ Female _____ Male _____	Age _____ Female _____ Male _____
Visa/MC/Discover # _____	Visa/MC/Discover # _____
Exp. _____	Exp. _____
Name on Card _____	Name on Card _____
Member Fee _____ Member Exp. _____	Member Fee _____ Member Exp. _____
Membership # _____	Membership # _____
Receipt # _____	Receipt # _____
4 SPRING I	4 SPRING I

Registration

Starting Soon

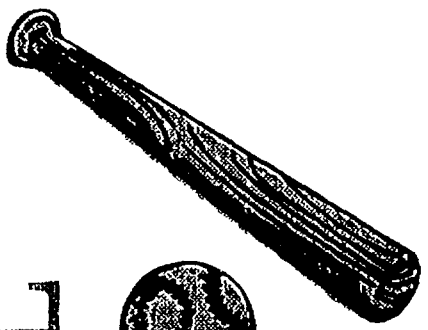

For



T-BALL

And SOCCER

Livonia Family YMCA — It's Springastic!

Livonia Family YMCA
14255 Stark Road
Livonia, Michigan 48154
261-2161

Sale

Especially For Valentine's Day

Sale Ends February 14

Special Purchase
Quantities Limited—We Will Run Out!
Hearts & Diamonds & Gold
Your Choice

30.00

A \$60.00 Value
With Any
\$75 Purchase
Storewide

Bracelet
(334295)



Ring
(446166)

FREE Long Stem Rose
Box With Ring Purchase
Offer good through
February 28, 1995,
or while quantities last

1 Ct. R.W. Diamond
14K Gold Tennis Bracelet

Save
\$250

249.90
Sale

Only \$10
A Month
(671024)

Reg. \$299.90
\$249.90

14K Gold Hugs &
Kisses Bracelets

8" Also
On Sale

199.90
Sale

Reg. \$279.90
\$395.00†
Only \$10 A Month
(334289) 7"

Save 50%

1 Ct. T.G.W. Diamond &
Lab Created Ruby

69.97
Sale

Reg. \$139.97
\$195.00†

(211186)

Your Choice

14K Gold
Diamonds

749.90
Sale

(451047)

(442183)

14K Gold
Diamonds

179.90
Sale

Reg. \$229.90
\$320.00†

AMERICA'S LEADING JEWELER®

Service®

MERCHANDISE



We Now Accept
The American
Express® Card

6 MONTHS
SAME AS CASH

See Back Cover For Details

\$5,000 INSTANT CREDIT

You may qualify for up to \$5,000 Instant Credit on a new Service Credit Card! See stores for details.

1A065



Over 400 Stores Nationwide

Visit any one of our 400-plus stores nationwide and see for yourself why we're America's Leading Jeweler® and the Nation's Largest

Catalog Store. For the store nearest you or to order by mail, dial 1-800-251-1212.



We Will Match Any Competitor's Advertised Price!

Either way you choose to shop, in our store or through our catalog, you can buy with complete confidence because every item we sell is backed by our Low Price Guarantee.



On All Purchases Of \$250 Or More Now Through Feb. 14th. Offer Good Only On Service Merchandise Credit Card Or Approved Credit Application. See Back Cover For Details.

Need More Buying Power

Offer good on any purchases storewide of \$250 or more now through February 14th when using the Service Merchandise credit card or approved credit application.

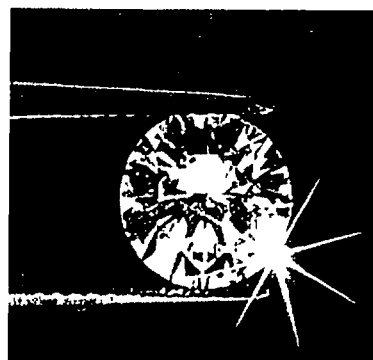

Your Full Service Jeweler

We offer jewelry inspection and repair, sizing, cleaning, refinishing,

remounting, and much more. Our full-service commitment is a big reason why we are America's Leading Jeweler®.

Tell Her You'd Marry Her All

All Diamond Solitaires On Sale

1/2 Ct. 14K Gold **897.00** Sale
Reg. \$1250.00
Only \$75 A Month (41405062J)

1/2 Ct. TW 14K Gold **499.00** Sale
Reg. \$599.00
Only \$50 A Month (426075J)

1 Ct. Value 14K Gold **990.00** Sale
Reg. \$1399.00
Only \$60 A Month (41305042J)

All Sizes On Sale

Valentine's Day Special—1/4 Ct. Save \$100

1/4 Ct. 14K Gold **399.00** Sale
Reg. \$499.00
Only \$20 A Month (426057J)

1/4 Ct. TW 14K Gold **199.00** Sale
Reg. \$299.00
Only \$20 A Month (426057J)

1/2 Ct. TW 14K Gold **499.00** Sale
Reg. \$599.00
Only \$50 A Month (429002J)

1 Ct. TW 14K Gold **999.00** Sale
Reg. \$1299.00
Only \$75 A Month (41405062J)

1/5 Ct. TW 14K Set **299.00** Sale
Reg. \$399.90
Only \$15 A Month (421049J)

1/5 Ct. TW 14K Set **399.00** Sale
Reg. \$499.90
Only \$20 A Month (426057J)

1 Ct. TW 14K Set **1299.00** Sale
Reg. \$1499.00
Only \$65 A Month (421030J)

1 Ct. TW 14K Set **1299.00** Sale
Reg. \$1499.00
Only \$65 A Month (421030J)

1/4 Ct. TW 14K Wrap **399.00** Sale
Reg. \$499.90
Only \$20 A Month (429087J)

1/2 Ct. TW 14K Guard **1099.00** Sale
Reg. \$1399.00
Only \$55 A Month (429070J)

1/2 Ct. TW 14K Guard **1099.00** Sale
Reg. \$1399.00
Only \$55 A Month (429070J)

1/2 Ct. TW 14K Engagement **699.00** Sale
Reg. \$899.90
Only \$35 A Month (421041J)

1/4 Ct. TW 14K Band **299.00** Sale
Reg. \$399.90
Only \$15 A Month (427003J) Yellow (428005J) White

1/2 Ct. TW 14K Engagement **699.00** Sale
Reg. \$899.90
Only \$35 A Month (421041J)

1/4 Ct. TW 14K Band **299.00** Sale
Reg. \$399.90
Only \$15 A Month (427003J) Yellow (428005J) White

1/2 Ct. 14K Gold **1497.00** Sale
Reg. \$1997.00
Only \$75 A Month (41405062J)

1 Ct. TW 14K Gold **2999.00** Sale
Reg. \$3999.00
Only \$150 A Month (414014J)*

5/8 Ct. TW 14K Gold **1199.00** Sale
Reg. \$1499.00
Only \$60 A Month (414012J)

1/2 Ct. 14K Gold **1199.00** Sale
Reg. \$1399.00
Only \$60 A Month (41305042J)

3/4 Ct. TW 14K Gold **1799.00** Sale
Reg. \$1999.00
Only \$85 A Month (414032J)

1 Ct. TW 14K Set **1799.00** Sale
Reg. \$2199.00
Only \$90 A Month (426002J)

1/2 Ct. TW 14K Gold **999.00** Sale
Reg. \$1299.00
Only \$50 A Month (426075J)

1/2 Ct. TW 14K Set **799.00** Sale
Reg. \$999.90
Only \$40 A Month (421010J)

3/4 Ct. TW 14K Set **1399.00** Sale
Reg. \$1799.00
Only \$65 A Month (426067J)

1/3 Ct. TW 14K Set **499.00** Sale
Reg. \$599.90
Only \$25 A Month (421031J)

1/2 Ct. TW 14K Set **799.00** Sale
Reg. \$999.90
Only \$40 A Month (421010J)

3/4 Ct. TW 14K Wrap **999.00** Sale
Reg. \$1199.00
Only \$50 A Month (429058J)

1/3 Ct. TW 14K Set **499.00** Sale
Reg. \$599.90
Only \$25 A Month (421031J)

1/2 Ct. TW 14K Set **799.00** Sale
Reg. \$999.90
Only \$40 A Month (421010J)

3/4 Ct. TW 14K Wrap **999.00** Sale
Reg. \$1199.00
Only \$50 A Month (429058J)

1 Ct. TW 14K Guard **999.00** Sale
Reg. \$1299.00
Only \$75 A Month (41405062J)

1/2 Ct. TW 14K Guard **1099.00** Sale
Reg. \$1399.00
Only \$55 A Month (429070J)

1/2 Ct. TW 14K Engagement **699.00** Sale
Reg. \$899.90
Only \$35 A Month (421041J)

1/4 Ct. TW 14K Wrap **399.00** Sale
Reg. \$499.90
Only \$20 A Month (429087J)

1/2 Ct. TW 14K Engagement **699.00** Sale
Reg. \$899.90
Only \$35 A Month (421041J)

1/4 Ct. TW 14K Band **299.00** Sale
Reg. \$399.90
Only \$15 A Month (427003J) Yellow (428005J) White

*Solitaire sold separately
LOW PRICE GUARANTEE! WE'LL MATCH ANY

Over Again... Celebrate Your Love

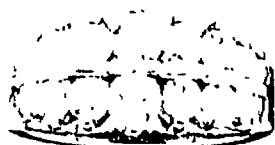

2 Ct. T.W.
14K Gold
1999⁰⁰ Sale
Reg. \$2499.00
\$3495.00†
Only \$100 A Month
(427116J)

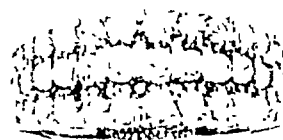

1 1/2 Ct. T.W.
14K Gold
1499⁰⁰ Sale
Reg. \$1799.00
\$2500.00†
Only \$75 A Month
(427079J)



1 Ct. T.W.
14K Gold
1199⁰⁰ Sale
Reg. \$1299.00
\$1795.00†
Only \$60 A Month
(427060J)

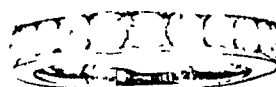

1 Ct. T.W.
14K Gold
999⁰⁰ Sale
Reg. \$1299.00
\$1795.00†
Only \$50 A Month
(427001J) Yellow
(428002J) White*

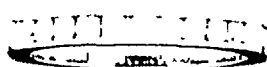

1/2 Ct. T.W.
14K Gold
499⁹⁰ Sale
Reg. \$599.90
\$850.00†
Only \$25 A Month
(427002J) Yellow
(428003J) White



1/4 Ct. T.W.
14K Gold
399⁹⁰ Sale
Reg. \$499.90
\$695.00†
Only \$20 A Month
(427127J)

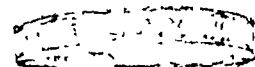

Diamond
14K Gold
99⁹⁰ Sale
Reg. \$149.90
\$210.00†
(427124J)

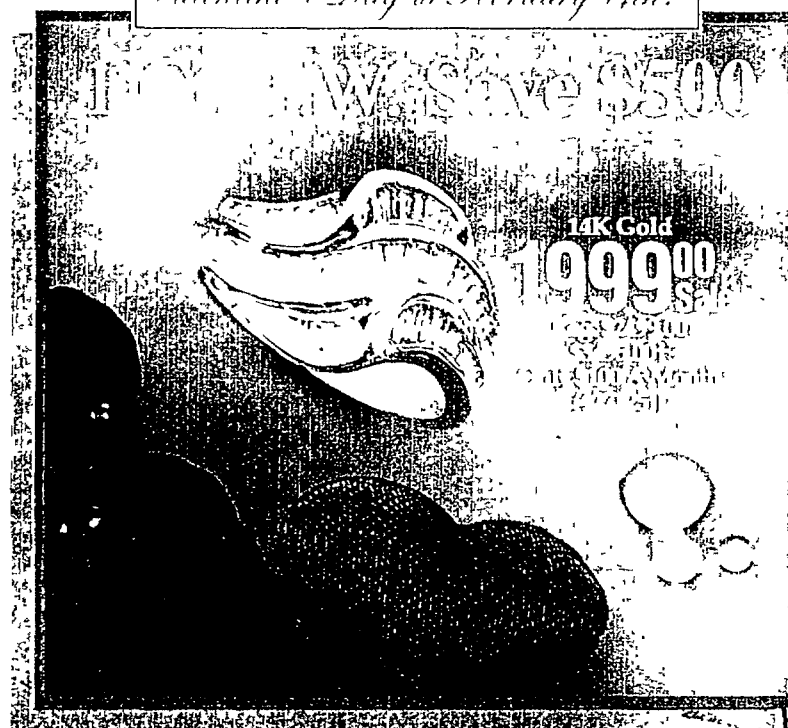

Valentine's Day is February 14th!



1/3 Ct. T.W.
14K Set
699⁹⁰ Sale
Reg. \$799.90
\$1125.00†
Only \$35 A Month
(423070J)

1/7 Ct. T.W.
14K Band
249⁹⁰ Sale
Reg. \$299.90
\$425.00†
Only \$13 A Month
(423071J)

1/5 Ct. T.W.
14K Set
399⁹⁰ Sale
Reg. \$499.90
\$695.00†
Only \$20 A Month
(423010J)

3-Diamond
14K Band
179⁹⁰ Sale
Reg. \$199.90
\$320.00†
(423011J)



Diamond Set
149⁹⁰ Sale
Reg. \$179.90
\$250.00†
(423056J)

Diamond Band
69⁹⁰ Sale
Reg. \$89.90
\$125.00†
(423057J)

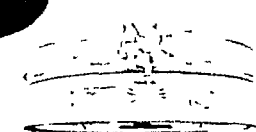

6mm
14K Gold
199⁹⁰ Sale
Reg. \$229.90
\$320.00†
Only \$10 A Month
(5247606J) Sizes 5-7



*Comfort fit

219⁹⁰ Sale
Reg. \$249.90
\$350.00†
Only \$11 A Month
(5247610J) Sizes 8-12



1/8 Ct. T.W.
14K Set
299⁹⁰ Sale
Reg. \$349.90
\$495.00†
Only \$15 A Month
(423064J)

Diamond
14K Band
119⁹⁰ Sale
Reg. \$149.90
\$210.00†
(423065J)

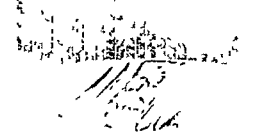

14K Gold
179⁹⁰ Sale
Reg. \$199.90
\$275.00†
(5141606J) Sizes 5-7

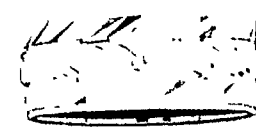

14K Gold
199⁹⁰ Sale
Reg. \$219.90
\$300.00†
Only \$10 A Month
(5141610J) Sizes 8-12

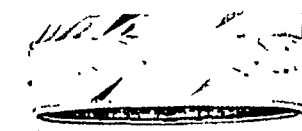

8-month interest-free layaway, only 10% down, on any jewelry item of \$50 or more!



*Due to the uniqueness of this item, it is available but may not be on display in all stores. Please call or visit your local Service Merchandise store for availability. T.W.= total diamond weight. We buy and sell diamonds in size ranges. See our Fall catalog index for details. Jewelry may be shown larger than actual size to show beauty of detail. Payments for Service Merchandise charge plan, rounded to nearest dollar, based upon no outstanding balance. Sales tax not included. MONTHLY PAYMENT IS \$10 MINIMUM OR 5% OF UNPAID BALANCE WITH A 21.96% APR. See back cover for pricing policy, list-reference prices (†), mfr.'s warranty info.

COMPETITOR'S ADVERTISED PRICE! DETAILS ON BACK COVER.

Beautiful Diamonds And Gold



14K Gold
599⁹⁰ Sale
Reg. \$799.90
\$1125.00+
Only \$30 A Month
(455044J)

Exclusive!

1/4 Ct. T.W.

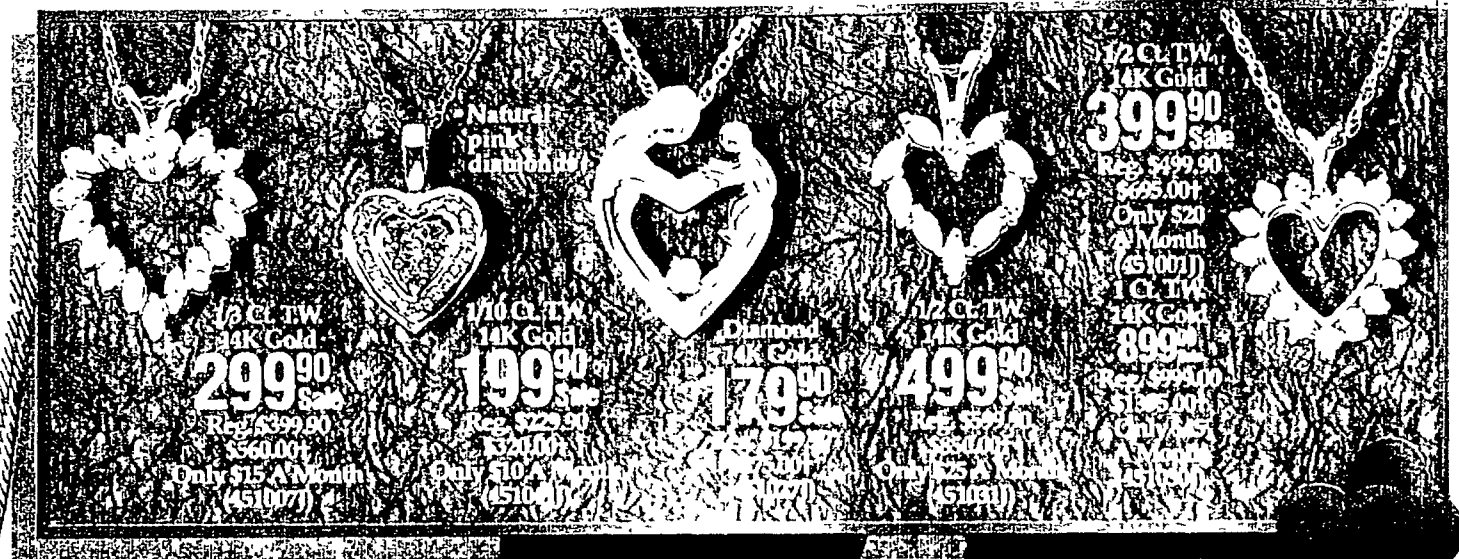

NEW!
ARRIVAL



Diamond
59⁹⁰ Sale
Reg. \$69.90
\$97.50+
(461068J)

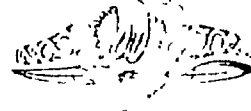

Diamond
99⁹⁰ Sale
Reg. \$129.90
\$180.00+
(446101J)

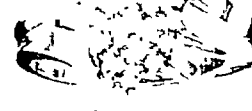

1/4 Ct. T.W.
199⁹⁰ Sale
Reg. \$299.90
\$425.00+
Only \$10 A Month
(442184J)



Diamond
119⁹⁰ Sale
Reg. \$199.90
\$275.00+
(446176J)

Exclusive!



NEW!
ARRIVAL

199⁹⁰ Sale
Reg. \$249.90
\$350.00+
Only \$10 A Month
(450145J)

1 Ct. T.W.

14K Gold
399⁹⁰ Sale
Reg. \$499.90
\$695.00+
Only \$20 A Month
(442180J)

NEW!
ARRIVAL

14K Gold
799⁹⁰ Sale
Reg. \$999.90
\$1495.00+
Only \$30 A Month
(451044J)

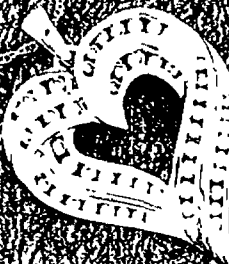

1/2 Ct. T.W.
14K Gold
399⁹⁰ Sale
Reg. \$499.90
\$695.00+
Only \$20 A Month
(442180J)



Only \$20 A Month
(442180J)

1 Ct. T.W.
14K Gold
599⁹⁰ Sale
Reg. \$799.90
\$1125.00+
Only \$30 A Month
(442181J)

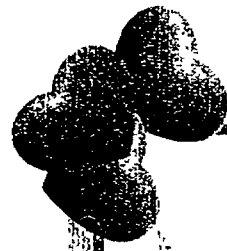

Diamond
69⁹⁰ Sale
Reg. \$89.90
\$125.00+
(446108J)

Diamond
59⁹⁰ Sale
Reg. \$69.90
\$97.50+
(446156J)

Diamond
49⁹⁰ Sale
Reg. \$59.90
\$84.50+
(446087J)

3 MONTHS
SAVE AS CASH
On All Purchases Of \$250 Or
More Now Through Feb. 14th.
Offer Good Only On Service
Merchandise Credit Card Or
Approved Credit Application.
See Back Cover For Details.



Your Choice
Diamond
99⁹⁰ Sale

T.W.= total diamond weight. Jewelry may be shown larger than actual size to show beauty of detail. Payments for Service Merchandise charge plan, rounded to nearest dollar, based upon no outstanding balance. Sales tax not included. MONTHLY PAYMENT IS \$10 MINIMUM OR 5% OF UNPAID BALANCE WITH A 21.96% APR. See back cover for pricing policy, list-reference prices (†, ‡), mfr.'s warranty info.

WE'RE AMERICA'S LEADING JEWELER.

For The One You Love

Diamonds In 14K Gold

1 Ct. TW
2990⁰⁰
Reg. \$3999.00
\$3395.00+
Only \$150
A Month
(431022)

1 Ct. TW
1499⁰⁰
Reg. \$1999.00
\$1795.00+
Only \$75 A Month
(540422)

1 Ct. TW
1690⁰⁰
Reg. \$1990.00
\$1795.00+
Only \$85
A Month
(435004)

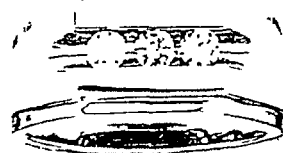

1/2 Ct. TW
14K Gold
799⁹⁰
Sale
Reg. \$999.00
\$1395.00+
Only \$40
A Month
(435004)



1/2 Ct. TW
14K Gold
799⁹⁰
Sale
Reg. \$999.90
\$1395.00+
Only \$40 A Month
(540532)



1/3 Ct. TW
14K Gold
599⁹⁰
Sale
Reg. \$699.90
\$975.00+
Only \$30
A Month
(431009)



1/2 Ct. TW
14K Gold
599⁹⁰
Sale
Reg. \$799.90
\$1125.00+
Only \$30
A Month
(434004)



3-Diamond
999⁰⁰
Sale
Reg. \$129.90
\$180.00+
(434030)



1/7 Ct. TW
249⁹⁰
Sale
Reg. \$299.00
\$425.00+
Only \$13
A Month
(435011)



249⁹⁰
Sale
Reg. \$299.90
\$425.00+
Only \$13
A Month
(436020)



Diamond
Lab Created Emerald
Onyx
14K Gold
599⁹⁰
Sale
Reg. \$699.90
\$975.00+
Only \$30
A Month
(263034)

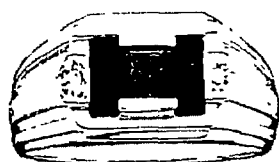

Diamond
Lab Created Ruby
Onyx/14K Gold
299⁹⁰
Sale
Reg. \$349.90
\$495.00+
Only \$15 A Month
(263043)



Diamond
Blue Topaz
149⁹⁰
Sale
Reg. \$179.90
\$250.00+
(265007)



Diamond/Onyx
119⁹⁰
Sale
Reg. \$149.90
\$210.00+
(263025)

549⁹⁰
Sale
Only \$28 A Month

399⁹⁰
Sale
Only \$20 A Month

279⁹⁰
Sale
Only \$14 A Month

149⁹⁰
Sale

Valentine's Day Specials

Outstanding Values On Diamond Tennis Bracelets

97⁹⁰
Sale
25-Diamond Tennis Bracelet
471062 \$2100.00+ Reg. \$1499.90

799⁹⁰
Sale
2 Ct. TW Diamond "S" Link Bracelet
Value quality 14K gold
471061 \$1395.00+ Reg. \$999.90

1199⁹⁰
Sale
3 Ct. TW Diamond Tennis Bracelet
Value quality 14K gold
471089 \$2095.00+ Reg. \$1499.90

2499⁰⁰
Sale
5 Ct. TW Diamond Tennis Bracelet
Value quality 14K gold
471091 \$3995.00+ Reg. \$2999.00

699⁹⁰
Sale
1 1/2 Ct. TW Diamond Tennis Bracelet
Value quality 14K gold
471092 \$1995.00+ Reg. \$1499.90

COMPARE OUR QUALITY, SELECTION, AND PRICE!

x **Service**

Valentine's Day Values From

1/2 Ct. T.G.W.
14K Gold
399⁹⁰ Sale
Reg. \$449.90
\$625.00+
(212513J)

Only \$20
A Month



White
Sapphire Heart

3/4 Ct. T.G.W.
White Sapphire
14K Gold
599⁹⁰ Sale
Reg. \$699.90
\$975.00+
Only \$30 A Month
(212511J)



1 3/8 Ct. T.G.W.
White Sapphire
14K Gold
299⁹⁰ Sale
Reg. \$399.90
\$560.00+
Only \$15 A Month
(212503J)



1 Ct. T.W. Diamond
Sapphire
14K Gold
1699⁰⁰ Sale
Reg. \$1999.00
\$2795.00+
Only \$85 A Month
(212209J)

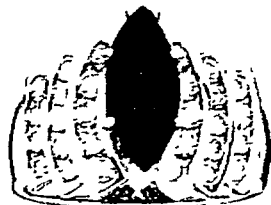

1/6 Ct. T.W. Diamond
Sapphire
14K Gold
399⁹⁰ Sale
Reg. \$499.90
\$695.00+
Only \$20 A Month
(212186J)



Diamond
Sapphire
119⁹⁰ Sale
Reg. \$139.90
\$195.00+
(212192J)



2 Ct. T.G.W.
1/5 Ct. T.D.W.
Diamond
399⁹⁰ Sale
Reg. \$499.90
\$695.00+
Only \$20 A Month
(212195J) Sapphire
(211169J) Ruby

449⁹⁰ Sale
Reg. \$499.90
\$695.00+
Only \$23 A Month
(213162J) Emerald

1/4 Ct. T.W. Diamond
Lab Created Ruby/14K Gold
999⁰⁰ Sale
Reg. \$1199.00
\$1650.00+
Only \$50 A Month
(211155J)

1/2 Ct. T.W. Diamond
Lab Created Ruby
14K Gold
299⁹⁰ Sale
Reg. \$399.90
\$560.00+
Only \$15 A Month
(211179J)

1/4 Ct. T.W. Diamond
Lab Created Ruby
14K Gold
399⁹⁰ Sale
Reg. \$499.90
\$695.00+
Only \$20 A Month
(211125J)

Diamond/Ruby
139⁹⁰ Sale
Reg. \$199.90
\$279.00+
Only \$10 A Month
(211125J)

1/4 Ct. T.W. Dia.
Lab Created Ruby
14K Gold
699⁹⁰ Sale
Reg. \$799.90
\$1125.00+
Only \$35 A Month
(211169J)

Diamond
Lab Created Ruby
14K Gold
349⁹⁰ Sale
Reg. \$399.90
\$560.00+
Only \$15 A Month
(211162J)

1/3 Ct. T.W. Diamond
Lab Created Emerald
14K Gold
999⁰⁰ Sale
Reg. \$1199.00
\$1650.00+
Only \$50 A Month
(213174J)



1/2 Ct. T.W. Dia.
Lab Created Emerald
14K Gold
699⁹⁰ Sale
Reg. \$899.90
\$1250.00+
Only \$35 A Month
(213122J)



1/4 Ct. T.W. Diamond
Emerald
14K Gold
499⁹⁰ Sale
Reg. \$599.90
\$850.00+
Only \$25 A Month
(213140J)



1/5 Ct. T.W.
Matching Earrings
399⁹⁰ Sale
Reg. \$499.90
\$695.00+
Only \$20 A Month
(213161J)

1/7 Ct. T.W. Diamond
Lab Created Emerald
14K Gold
699⁹⁰ Sale
Reg. \$799.90
\$1125.00+
Only \$35 A Month
(213147J)



1/10 Ct. T.W. Diamond
Lab Created Emerald
14K Gold
399⁹⁰ Sale
Reg. \$449.90
\$625.00+
Only \$20 A Month
(213090J)

Diamond/Emerald
14K Gold
129⁹⁰ Sale
Reg. \$149.90
\$210.00+
(213144J)



Diamond And Ruby Hearts

Diamond/Ruby
79⁹⁰ Sale
Reg. \$99.90
\$149.00+
(211125J)

Diamond/Ruby
129⁹⁰ Sale
Reg. \$149.90
\$210.00+
(213144J)

Diamond/Ruby
199⁹⁰ Sale
Reg. \$249.90
\$349.00+
(211125J)

Diamond/Ruby
149⁹⁰ Sale
Reg. \$199.90
\$279.00+
(211125J)

Diamond/Ruby
149⁹⁰ Sale
Reg. \$199.90
\$279.00+
(211125J)

NEW!

America's Leading Jeweler®

Diamond Heart Set

9997 Sale

Reg. \$129.90
\$180.00+
(315317)

NEW!
ARRIVAL

Diamond Blue Topaz 14K Gold

19990 Sale

Reg. \$249.90
\$350.00+
Only \$10 A Month
(225118)

Diamond Blue Topaz

14990 Sale

Reg. \$179.90
\$250.00+
(225128)

Garnet

13990 Sale

Reg. \$179.90
\$250.00+
(223080)

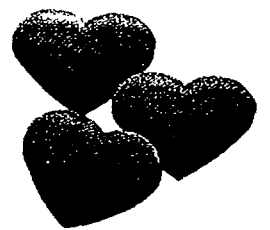

Diamond Garnet 14K Gold

29990 Sale

Reg. \$399.90
\$560.00+
Only \$15 A Month
(223079)



Diamond Blue Topaz

14990 Sale

Reg. \$177.70
\$250.00+
(225084)

Garnet/14K Gold

11990 Sale

Reg. \$149.90
\$210.00+
(223075)

Diamond Garnet

9990 Sale

Reg. \$129.90
\$180.00+
(223087)

NEW!
ARRIVAL

Diamond 14K Gold

9997 Sale

Reg. \$119.90
\$165.00+
(325509)

Diamond/Blue Topaz

9990 Sale

Reg. \$129.90
\$180.00+
(225081)

11990 Sale

Reg. \$149.90
\$210.00+
(333143)

Amethyst Blue Topaz Citrine/Garnet/Peridot

Hugs & kisses bracelet

Diamond

5997 Sale

Reg. \$69.97
\$97.50+
(333159)

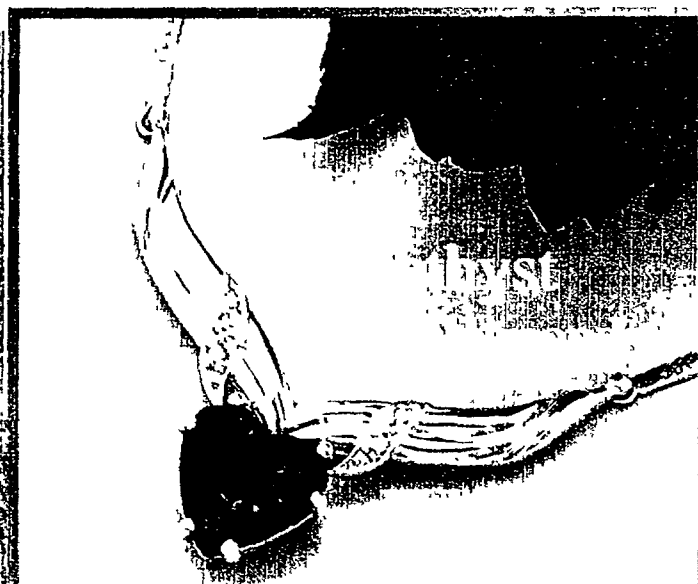

Slide Bracelet 14K Gold

79990 Sale

Reg. \$899.90
\$1250.00+
Only \$40 A Month
(333878)

Contains twelve unique slides

GEMSTONE OF THE MONTH

Amethyst

9990 Sale

Reg. \$129.90
\$180.00+
(225081)

Diamond Amethyst 14K Gold

12990 Sale

Reg. \$129.90
\$180.00+
(225081)

Diamond Amethyst 14K Gold

5990 Sale

Reg. \$59.90
\$84.50+
(225114)

Diamond/Genuine Birthstone

4990 Sale

Reg. \$49.90
\$84.50+
(237112) (237110)

All months on sale

1/10 Cl. T.W. Diamond Amethyst 14K Gold

19990 Sale

Reg. \$249.90
\$350.00+
(222140)

Diamond Amethyst 14K Gold

19990 Sale

Reg. \$249.90
\$350.00+
(222127)

Matching Necklace

29990 Sale

Reg. \$399.90
\$560.00+
(223126)

Diamond Amethyst 14K Gold

9990 Sale

Reg. \$129.90
\$180.00+
(223087)

Amethyst 14K Gold

19990 Sale

Reg. \$229.90
\$320.00+
(333243)

T.G.W. = total gem weight. T.W. and T.D.W. = total diamond weight. Jewelry may be shown larger than actual size to show beauty of detail. Payments for Service Merchandise charge plan, rounded to nearest dollar, based upon no outstanding balance. Sales tax not included. MONTHLY PAYMENT IS \$10 MINIMUM OR 5% OF UNPAID BALANCE WITH A 21.96% APR. See back cover for pricing policy, list reference prices (†), mfr.'s warranty info.

COMPETITOR'S ADVERTISED PRICE! DETAILS ON BACK COVER.

Surprise Her On Valentine's Day

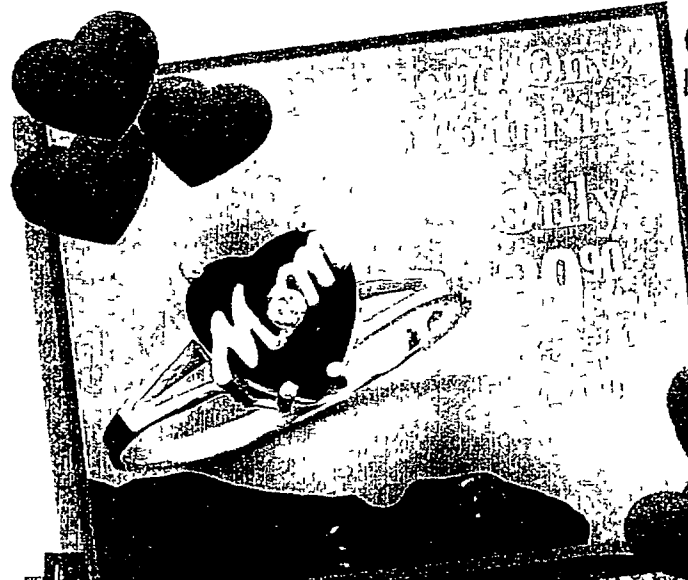

Onyx
Cubic Zirconia
14K Gold
199⁹⁰ Sale
Reg. \$299.90
\$425.00†
Only \$10 A Month
(232041J)



Diamond/Onyx
99⁹⁰ Sale
Reg. \$129.90
\$180.00†
(232072J)



Diamond/Onyx
14K Gold
179⁹⁰ Sale
Reg. \$199.90
\$275.00†
(232073J)



Diamond/Onyx
79⁹⁰ Sale
Reg. \$99.90
\$140.00†
(232042J)



1 Ct.
Cubic Zirconia
14K Gold
79⁹⁰ Sale
Reg. \$89.90
\$125.00†
(251012J)



1/2 Ct. T.W.
Cubic Zirconia
14K Gold
199⁹⁰ Sale
Reg. \$249.90
\$350.00†
Only \$10 A Month
(231077J)



1/2 Ct. T.W.
Cubic Zirconia
14K Gold
149⁹⁰ Sale
Reg. \$179.90
\$250.00†
(251029J)

Cubic Zirconia
14K Gold
199⁹⁰ Sale
Reg. \$249.90
\$350.00†
Only \$10 A Month
(231077J)



1/2 Ct. T.W.
Cubic Zirconia
14K Gold
49⁹⁰ Sale
Reg. \$59.90
\$85.00†
(251029J)



3/4 Ct. T.W.
Cubic Zirconia
14K Gold
159⁹⁰ Sale
Reg. \$179.90
\$250.00†
(251029J)

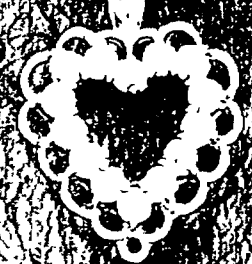

3/4 Ct. T.W.
Cubic Zirconia
14K Gold
99⁹⁰ Sale
Reg. \$119.90
\$165.00†
(251029J)



1 1/2 Ct. T.W.
Cubic Zirconia
14K Gold
119⁹⁰ Sale
Reg. \$149.90
\$210.00†
(771011J)



1 Ct. T.W.
Cubic Zirconia
14K Gold
119⁹⁰ Sale
Reg. \$149.90
\$210.00†
(251012J)

1 1/2 Ct. T.W.
Cubic Zirconia
14K Gold
99⁹⁰ Sale
Reg. \$119.90
\$165.00†
(251012J)

3/4 Ct. T.W.
Cubic Zirconia
14K Gold
59⁹⁰ Sale
Reg. \$69.90
\$95.00†
(251029J)

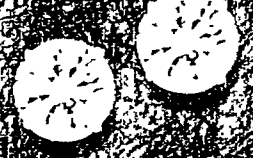

1 1/2 Ct. T.W.
Cubic Zirconia
14K Gold
249⁹⁰ Sale
Reg. \$249.90
\$350.00†
Only \$10 A Month
(231077J)

1 1/2 Ct. T.W.
Cubic Zirconia
14K Gold
299⁹⁰ Sale
Reg. \$299.90
\$425.00†
(232041J)



4 1/2 Ct. T.W.
Cubic Zirconia
24K Gold On
Sterling Silver
119⁹⁰ Sale
Reg. \$149.90
\$210.00†
(771011J)

1 1/2 Ct. T.W.
Cubic Zirconia
24K Gold On
Sterling Silver
39⁹⁷ Sale
Reg. \$49.97
\$69.95†
(773036J)

2 1/2 Ct. T.W.
(773015J)

Cubic Zirconia
24K Gold On
Sterling Silver
Your Choice
59⁹⁷ Sale
Reg. \$79.97
\$115.00†
(773015J)



2 1/2 Ct. T.W.
Cubic Zirconia
24K Gold On
Sterling Silver
29⁹⁷ Sale
Reg. \$39.97
\$54.95†
(772039J)



5 1/2 Ct. T.W.
Cubic Zirconia
24K Gold On
Sterling Silver
39⁹⁷ Sale
Reg. \$49.97
\$69.95†
(772040J)

LOWEST PRICE
OF THE
Year

3 MONTHS
SAME AS CASH
On All Purchases Of \$250 Or
More Now Through Feb. 14th.
Offer Good Only On Service
Merchandise Credit Card Or
Approved Credit Application.
See Back Cover For Details.

4 1/2 Ct. T.W.
Cubic Zirconia
24K Gold On
Sterling Silver
49⁹⁷ Sale
Reg. \$79.97
\$115.00†
(773050J)

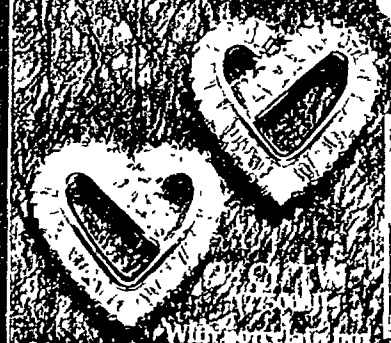

1
499⁰⁰ Sale
Only \$25
A Month
18"

2
699⁰⁰ Sale
Only \$35 A Month
18"

Diamond/Mabe Pearl
14K Gold
259⁹⁰ Sale
Reg. \$299.90
\$425.00†
Only \$13 A Month
(343146J)

Diamond
Mabe Pearl
14K Gold
179⁹⁰ Sale
Reg. \$199.90
\$275.00†
(344055J)

Diamond
Cultured Pearl
14K Gold
109⁹⁰ Sale
Reg. \$129.90
\$180.00†
(344053J)

Cultured Pearl
14K Gold
79⁹⁰ Sale
Reg. \$89.90
\$125.00†
(343065J)

Diamond
Cultured Pearl
14K Gold
99⁹⁰ Sale
Reg. \$119.90
\$165.00†
(343077J)

Diamond
Cultured Pearl
14K Gold
99⁹⁰ Sale
Reg. \$119.90
\$165.00†
(343073J)

Diamond
Cultured Pearl
14K Gold
169⁹⁰ Sale
Reg. \$199.90
\$275.00†
(344015J)

14K Gold
129⁹⁰ Sale
Reg. \$149.90
\$210.00†
(331034J)

Cloisonné
14K Gold
59⁹⁷ Sale
Reg. \$79.97
\$115.00†
(325334J)
Set

14K Gold
249⁹⁰ Sale
Reg. \$279.90
\$395.00†
Only \$13 A Month
(331055J)

Diamond
Cultured Pearl
14K Gold
199⁹⁰ Sale
Reg. \$279.90
\$395.00†
Only \$10 A Month
(342030J)

Genuine Cameo
14K Gold
99⁹⁰ Sale
Reg. \$119.90
\$165.00†
(312049J)

Celebrate Valentine's Day February 14th!

Give Him
And Her

34⁹⁷

89⁹⁰

14K Gold
Cultured Freshwater
18" And 7"
Pearl Set

49⁹⁷ Sale
Reg. \$69.97
\$97.50†
(341703J)

14K Gold Ankles

99⁹⁰ Micro Heart Anklet 14K Gold
Reg. \$129.90 \$165.00†

59⁹⁷ Pearl Heart Anklet
Reg. \$79.97 \$115.00†

29⁹⁷ Diamond Heart Anklet
Reg. \$49.97 \$75.00†

1. 6 To 6½mm Cultured Pearl Necklace. 14K gold clasp.
341665180J 18" \$850.00† \$599.00Sale \$499.00
341665230J 23" \$1125.00† \$799.00Sale \$699.00
2. 6½ To 7mm Cultured Pearl Necklace. 14K gold clasp.
341657180J 18" \$1125.00† \$799.00Sale \$699.00
5 To 5½mm Cultured Pearl Necklace. 14K gold clasp.
34155518J 18" \$695.00† \$499.00Sale \$399.00
3. Cultured Freshwater Pearl Rope Bracelet. 14K gold.
342043J \$425.00† \$299.90Sale \$279.90
4. Diamond-Cut Bracelet. 14K gold.
334237J 8" \$395.00† \$279.90Sale \$249.90
5. Nugget Bracelet. 14K gold.
334089J 7" \$395.00† \$279.90Sale \$249.90
6. Diamond-Cut Bracelet. 14K gold.
334228J 7" \$320.00† Reg. \$229.90Sale \$199.90
7. Diamond-Cut Heart Bracelet. 14K gold.
334231J 7" \$250.00† Reg. \$179.90Sale \$149.90
8. Supreme Value Rope™ Chain Bracelet. 14K.
961027J 7" \$210.00† Reg. \$149.90Sale \$129.90
9. Diamond-Cut Laser Heart Bracelet. 14K.
334168J 7" \$180.00† Reg. \$119.90Sale \$99.90
334234J 8" \$195.00† Reg. \$139.90Sale \$119.90

UP AT ANY OF OUR 400-PLUS STORES NATIONWIDE. Some Restrictions Apply.

T.W. = total diamond weight. Cubic Zirconia (C.Z.) weights refer to equivalent diamond size look. Laser finish is a generic term used to describe a finish produced by a diamond cutting technique. Jewelry may be shown larger than actual size to show beauty of detail. Payments for Service Merchandise charge plan, rounded to nearest dollar, based upon no outstanding balance. Sales tax not included. MONTHLY PAYMENT IS \$10 MINIMUM OR 5% OF UNPAID BALANCE WITH A 21.96% APR. See back cover for pricing policy, list-reference prices (f.t.), mfr.'s warranty info.

X Service

Low Prices Guaranteed

Valentine's Day is February 14th!

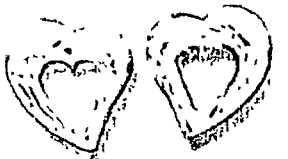

5mm
14K Gold
770
Sale
Reg. \$9.70
\$13.95+
(321015)

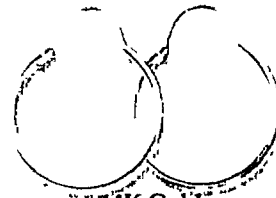

14K Gold
1297
Sale
Reg. \$16.70
\$23.95+
(322007)



14K Gold
5497
Sale
Reg. \$59.97
\$84.50+
(322603)



14K Gold
1497
Sale
Reg. \$19.97
\$27.95+
(321340)

14K Gold
2497
Sale
Reg. \$29.97
\$39.95+
(321311)



14K Gold
5997
Sale
Reg. \$69.97
\$97.50+
(322187)



14K Gold
6997
Sale
Reg. \$79.97
\$115.00+
(322586)

14K Gold
7997
Sale
Reg. \$99.97
\$140.00+
(322019)

14K Gold
5997
Sale
Reg. \$69.97
\$97.50+
(322510)

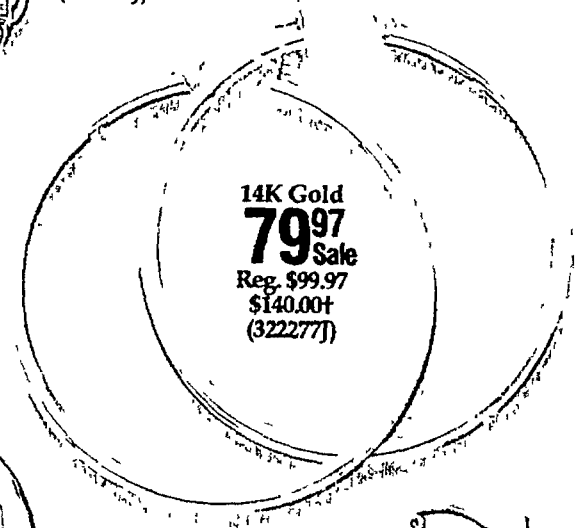

14K Gold
7997
Sale
Reg. \$99.97
\$140.00+
(322277)

14K Gold
8990
Sale
Reg. \$99.97
\$140.00+
(322503)

B
14K Gold
Reg. \$139.90
\$195.00+
(322513)

C
14K Gold
Reg. \$149.90
\$210.00+
(322258)

Your Choice
11990
Sale

Items A-C

A
14K Gold
Reg. \$149.90
\$210.00+
(322508)

Jewelry may be shown larger than actual size to show beauty of detail. Chains may vary slightly in length. Payments for Service Merchandise charge plan, rounded to nearest dollar, based upon no outstanding balance. Sales tax not included. MONTHLY PAYMENT IS \$10 MINIMUM OR 5% OF UNPAID BALANCE WITH A 21.96% APR. *See back cover for Low Price Guarantee details, pricing policy, list-reference prices (†, ‡), mfr.'s warranty info.

6 MONTHS
SAVE AS CASH
See Back Cover For Details

LOW PRICE GUARANTEE! WE'LL MATCH ANY

3 Pairs For Only 6997

Hoop Earrings And Bangle

12990

Exclusive!

9997

17997

2990

27990

17990

14990

8997

10K Gold 8997

From America's Leading Jeweler®

LIFETIME WARRANTY
On a 14K Gold Chain

1. **29%**
2. **59%**
3. **69%**
4. **119%**
5. **299%**
6. **129%**
7. **579%**
8. **399%**
9. **269%**
10. **229%**
11. **699%**
12. **369%**

Only \$15 A Month
Only \$29 A Month
Only \$20 A Month
Only \$14 A Month
Only \$12 A Month
Only \$35 A Month
Only \$19 A Month

Exclusive!

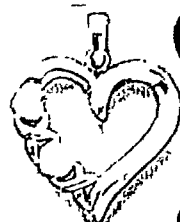

Love & Kisses

3997
Sale
Reg. \$49.97
\$69.95+
(353502J)

14K Gold Set
14990
Reg. \$199.90
\$275.00+
(312145J)

• 16" necklace
• 7" bracelet
• Hoop earrings

14K Gold
Omega Chain
69990
Sale
Only \$35 A Month / 16"

NEW!
ARRIVAL

14K Gold
1997
Sale
Reg. \$24.97
\$34.95+
(3531003J)

14K Gold
1997
Sale
Reg. \$24.97
\$34.95+
(353937J)

• Charms
sold
separately

14K Gold
1997
Sale
Reg. \$24.97
\$34.95+
(354009J)

Locket
14K Gold
16990
Sale
Reg. \$199.90
\$275.00+
(312145J)

14K Gold
2997
Sale
Reg. \$34.97
\$48.95+
(353403J)

Cubic Zirconia
14K Gold
10990
Sale
Reg. \$129.90
\$180.00+
(353303J)

Dozen Roses Locket
14K Gold
19990
Sale
Reg. \$249.90
\$350.00+
(312156J)

• Locket chains
sold separately

14K Gold
4997
Sale
Reg. \$59.97
\$84.50+
(353298J)

14K Gold Filled
3497
Reg. \$39.97
\$54.95+

14K Value Quality
Rope Chain
8990
Sale
Only \$12 A Month / 16"

NEW!
ARRIVAL

14990
Sale
Only \$12 A Month / 16"

22990
Sale
Only \$12 A Month / 16"

54990
Sale
Only \$12 A Month / 16"



14K Gold
15990
Sale
Reg. \$179.90
\$250.00+
(353156J)

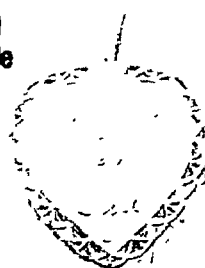

14K Gold
8997
Sale
Reg. \$99.97
\$140.00+
(353437J)

• Reversible

- Fine Box Chain. 14K gold.**
975118J 18" \$54.95+ \$39.97Sale \$29.97
975120J 20" \$69.95+ \$49.97Sale \$39.97
- Mirrored Box Chain. 14K gold.**
950918J 18" \$97.50+ \$69.90Sale \$59.90
950920J 20" \$115.00+ \$79.90Sale \$69.90
950924J 24" \$140.00+ \$99.90Sale \$89.90
- Premium Quality Solid Rope Chain. 14K**
9450916J 16" \$115.00+ \$79.97 ..Sale \$69.90
9450918J 18" \$125.00+ \$89.97 ..Sale \$79.90
9450920J 20" \$140.00+ \$99.97 ..Sale \$89.90
9450907J 7" Bracelet \$54.95+ \$39.97 \$34.90
962910J 9" Anklet \$69.95+ \$49.70\$39.90

- Figaro Chain. 14K gold.**
950718J 18" \$180.00+ \$129.90Sale \$119.90
950720J 20" \$210.00+ \$149.90Sale \$129.90
950707J 7" \$97.50+ \$69.90Sale \$59.90
962918J 9" Anklet \$115.00+ \$79.90\$69.90
- Curb Link Chain. 14K gold.**
9548120J 20" \$495.00+ \$349.90Sale \$299.90
9548124J 24" \$625.00+ \$449.90Sale \$399.90
- Multi-Flex® Herringbone Twist Chain. 14K.**
9216418J 18" \$210.00+ \$149.90Sale \$129.90
- Mariner Chain. 14K gold.**
9540120J 20" \$850.00+ \$599.90Sale \$579.90
- Link Chain. 14K gold.**
950220J 20" \$695.00+ \$499.90\$399.90
950224J 24" \$850.00+ \$599.90\$499.90

- Rope Necklace With Hearts. 14K.**
9451916J 16" \$425.00+ \$299.90\$269.90
334119J Bracelet \$125.00+ \$99.90\$87.70
962912J 9" Anklet \$165.00+ \$119.90\$99.90
- Figaro Chain. 14K gold.**
9528418J 18" \$350.00+ \$249.90\$229.90
9528420J 20" \$395.00+ \$279.90\$249.90
9528424J 24" \$495.00+ \$349.90\$299.90
9528430J 30" \$560.00+ \$399.90\$349.90
9528407J 7" Bracelet \$165.00+ \$119.90\$99.90
- Multi-Flex® Herringbone Chain. 14K.**
9218418J 18" \$1125.00+ \$799.90\$699.90
- Figaro Chain. 10K gold.**
9541018J 18" \$560.00+ \$399.90\$369.90
9541020J 20" \$625.00+ \$449.90\$399.90
- Omega Necklace. 14K gold.**
9520816J 16" \$1125.00+ \$799.90\$699.90

- Omega Bracelet. 14K gold.**
9520807J 7" \$560.00+ \$399.90Sale \$349.90
- Value Quality Rope Chain. 14K gold.**
9461416J 16" \$140.00+ \$99.90Sale \$89.90
9461418J 18" \$165.00+ \$119.90Sale \$99.90
9461420J 20" \$180.00+ \$129.90Sale \$119.90
9461407J Bracelet \$84.50+ \$59.90Sale \$49.90
- Value Quality Rope Chain. 14K gold.**
9461818J 18" \$235.00+ \$169.90\$149.90
9461820J 20" \$275.00+ \$199.90\$169.90
9461807J 7" Bracelet \$97.50+ \$69.90\$59.90
- Value Quality Rope Chain. 14K gold.**
9462318J 18" \$350.00+ \$249.90\$229.90
9462320J 20" \$425.00+ \$299.90\$249.90
9462324J 24" \$495.00+ \$349.90\$299.90
- Value Quality Rope Chain. 14K gold.**
9464020J 20" \$850.00+ \$599.90\$549.90

COMPETITOR'S ADVERTISED PRICE! DETAILS ON BACK COVER.

More Styles...

Diamonds And Precious Stones In 24K Gold On Sterling Silver

Your Choice **89⁹⁰** Sale
Reg. \$119.90
\$165.00+

(773046)
Emerald

(773047)
Ruby

(773048)
Sapphire

Sterling Silver
19⁹⁷ Sale
Reg. \$29.97
\$39.95+
(713099)

NEW!
ARRIVAL

24⁹⁷ Sale
Reg. \$29.97
\$39.95+
(771007)

Diamond
14K Gold
89⁹⁰ Sale
Reg. \$99.90
\$140.00+
(361001)

14K Gold
69⁹⁷ Sale
Reg. \$79.97
\$115.00+
(362015)

Diamond
14K Gold
49⁹⁷ Sale
Reg. \$59.97
\$75.00+
(361006)

14K Gold
19⁹⁷ Sale
Reg. \$29.90
\$39.95+
(362013)

Set
29⁹⁷ Sale
Reg. \$39.97
\$54.95+
(651077)

Cultured Pearl

Opal
Blue Topaz

Black Onyx

Garnet

*5-pc. genuine stone earring set

Cloisonne
Bangle Set

7-Pc. Set
19⁹⁷ Sale
Reg. \$24.97
\$34.95+
(716013)

19⁹⁷ Sale
Reg. \$29.97
\$39.95+
(611119)

(611034)

Your Choice
34⁹⁷ Sale
Reg. \$39.97
\$54.95+

(611088)

NEW!
ARRIVAL

Diamond
Amethyst
24K Gold On
Sterling Silver
99⁹⁰ Sale
Reg. \$119.90
\$165.00+
(773062)

Garnet
99⁹⁰ Sale

Garnet/Onyx
Mother-Of-Pearl
39⁹⁷ Sale

Garnet
129⁹⁰ Sale

Garnet/Onyx
Mother-Of-Pearl
129⁹⁰ Sale

Slide bracelets

6 MONTHS
SAVE AS CASH
See Back Cover For Details

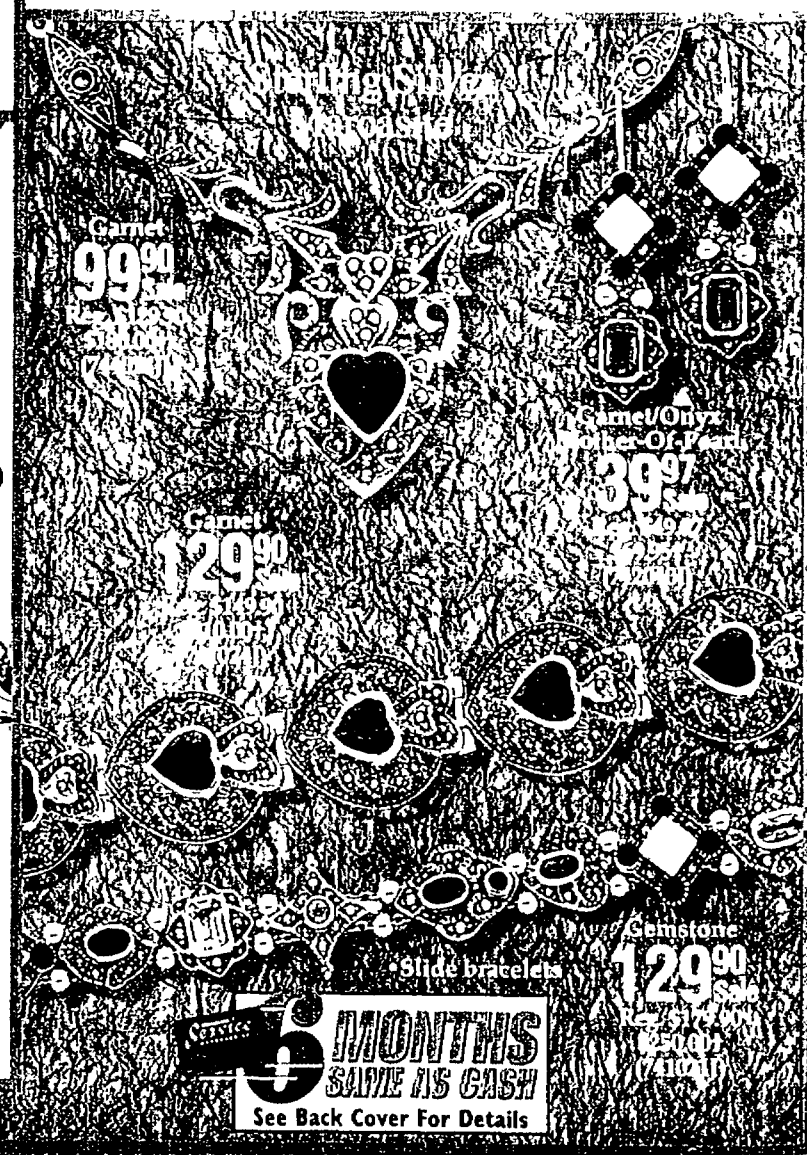
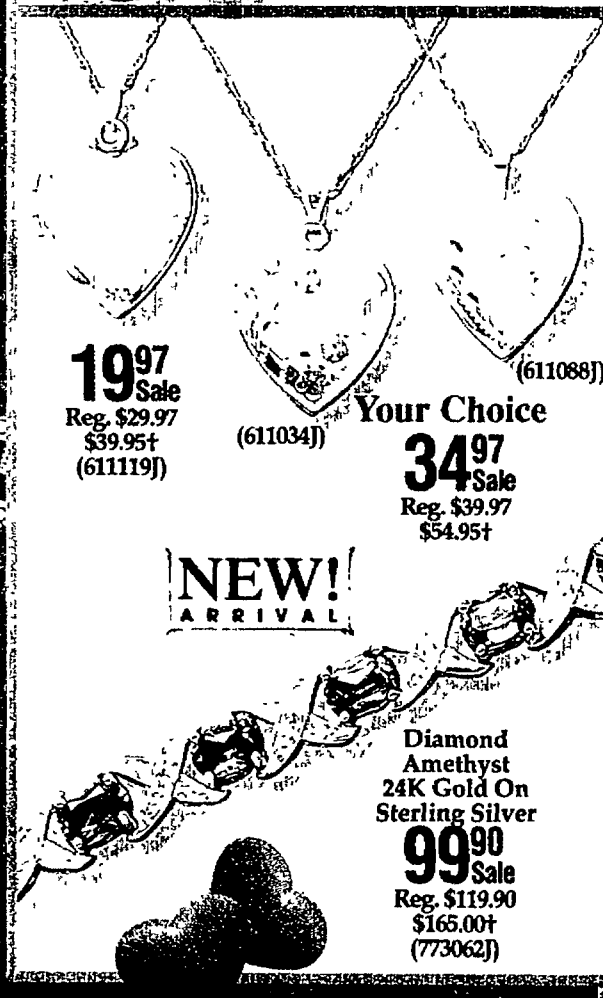

be shown larger than actual size to show beauty of detail. Payments for Service Merchandise charge plan, rounded to nearest dollar, based upon no outstanding balance. Sales tax not included. MONTHLY PAYMENT IS \$10 MINIMUM OR 5% OF UNPAID BALANCE WITH A 21.96% APR See back cover for pricing policy, list-reference prices (†, ‡), mfr.'s warranty info

Greater Selection!

Your Choice

8-Diamond
79⁹⁷ Sale
Reg. \$89.97
\$120.00+

(7112CJ)
2-Sapphire

(7111CJ)
2-Ruby

10-Diamond
49⁹⁷ Sale
Reg. \$59.97
\$79.95+
(40550MGR)

Mother-Of-Pearl
Black Onyx
49⁹⁷ Sale
Reg. \$69.90
\$89.95+
(8174HE)

39⁹⁷ Sale
Reg. \$49.97
\$64.95+
(4959CJ) Yellow
(4960CJ)
Two-Tone

JULIA JUNGKES

10-Diamond
69⁹⁷ Sale
Reg. \$79.97
\$99.95+
(4789CJ)

1/4 Ct. T.W.
24 Diamonds
119⁹⁰ Sale
Reg. \$139.90
\$200.00+
(6792CJ)

69⁹⁷ Sale
Reg. \$89.97
\$119.95+
(GR6083GRU)

14K Gold And
Diamonds

1/4 Ct. T.W.
6-Diamond
199⁹⁰

Special

2-1/2" Diamond
129⁹⁰

1/4 Ct. T.W.
24 Diamonds
119⁹⁰

Reg. \$139.90
\$200.00+
(6792CJ)

89⁹⁷ Sale
Reg. \$99.97
\$129.95+
(E7151CJ)

119⁹⁷ Sale
Reg. \$119.97
\$159.95+
(P8334SLA)

149⁹⁷ Sale
Reg. \$149.97
\$189.95+
(S7742WEX)

169⁹⁷ Sale
Reg. \$169.97
\$209.95+
(S7742WEX)

99⁹⁷ Sale
Reg. \$99.97
\$129.95+
(SWX008WAL)

99⁹⁷ Sale
Reg. \$99.97
\$129.95+
(SWX008WAL)

199⁹⁷ Sale
Reg. \$199.97
\$249.95+
(S7742WEX)

199⁹⁷ Sale
Reg. \$199.97
\$249.95+
(S7742WEX)

129⁹⁷ Sale
Reg. \$129.97
\$159.95+
(SWX008WAL)

139⁹⁷ Sale
Reg. \$139.97
\$169.95+
(S7742WEX)

119⁹⁷ Sale
Reg. \$119.97
\$149.95+
(S7742WEX)

129⁹⁷ Sale
Reg. \$129.97
\$159.95+
(S7742WEX)

139⁹⁷ Sale
Reg. \$139.97
\$169.95+
(S7742WEX)

149⁹⁷ Sale
Reg. \$149.97
\$189.95+
(S7742WEX)

159⁹⁷ Sale
Reg. \$159.97
\$199.95+
(S7742WEX)

169⁹⁷ Sale
Reg. \$169.97
\$209.95+
(S7742WEX)

179⁹⁷ Sale
Reg. \$179.97
\$219.95+
(S7742WEX)

189⁹⁷ Sale
Reg. \$189.97
\$229.95+
(S7742WEX)

199⁹⁷ Sale
Reg. \$199.97
\$249.95+
(S7742WEX)

209⁹⁷ Sale
Reg. \$209.97
\$269.95+
(S7742WEX)

219⁹⁷ Sale
Reg. \$219.97
\$289.95+
(S7742WEX)

229⁹⁷ Sale
Reg. \$229.97
\$309.95+
(S7742WEX)

239⁹⁷ Sale
Reg. \$239.97
\$329.95+
(S7742WEX)

249⁹⁷ Sale
Reg. \$249.97
\$349.95+
(S7742WEX)

259⁹⁷ Sale
Reg. \$259.97
\$369.95+
(S7742WEX)

269⁹⁷ Sale
Reg. \$269.97
\$389.95+
(S7742WEX)

279⁹⁷ Sale
Reg. \$279.97
\$409.95+
(S7742WEX)

289⁹⁷ Sale
Reg. \$289.97
\$429.95+
(S7742WEX)

299⁹⁷ Sale
Reg. \$299.97
\$449.95+
(S7742WEX)

309⁹⁷ Sale
Reg. \$309.97
\$469.95+
(S7742WEX)

319⁹⁷ Sale
Reg. \$319.97
\$489.95+
(S7742WEX)

329⁹⁷ Sale
Reg. \$329.97
\$509.95+
(S7742WEX)

339⁹⁷ Sale
Reg. \$339.97
\$529.95+
(S7742WEX)

349⁹⁷ Sale
Reg. \$349.97
\$549.95+
(S7742WEX)

359⁹⁷ Sale
Reg. \$359.97
\$569.95+
(S7742WEX)

369⁹⁷ Sale
Reg. \$369.97
\$589.95+
(S7742WEX)

379⁹⁷ Sale
Reg. \$379.97
\$609.95+
(S7742WEX)

389⁹⁷ Sale
Reg. \$389.97
\$629.95+
(S7742WEX)

399⁹⁷ Sale
Reg. \$399.97
\$649.95+
(S7742WEX)

409⁹⁷ Sale
Reg. \$409.97
\$669.95+
(S7742WEX)

419⁹⁷ Sale
Reg. \$419.97
\$689.95+
(S7742WEX)

429⁹⁷ Sale
Reg. \$429.97
\$709.95+
(S7742WEX)

439⁹⁷ Sale
Reg. \$439.97
\$729.95+
(S7742WEX)

449⁹⁷ Sale
Reg. \$449.97
\$749.95+
(S7742WEX)

459⁹⁷ Sale
Reg. \$459.97
\$769.95+
(S7742WEX)

469⁹⁷ Sale
Reg. \$469.97
\$789.95+
(S7742WEX)

479⁹⁷ Sale
Reg. \$479.97
\$809.95+
(S7742WEX)

489⁹⁷ Sale
Reg. \$489.97
\$829.95+
(S7742WEX)

499⁹⁷ Sale
Reg. \$499.97
\$849.95+
(S7742WEX)

509⁹⁷ Sale
Reg. \$509.97
\$869.95+
(S7742WEX)

519⁹⁷ Sale
Reg. \$519.97
\$889.95+
(S7742WEX)

529⁹⁷ Sale
Reg. \$529.97
\$909.95+
(S7742WEX)

539⁹⁷ Sale
Reg. \$539.97
\$929.95+
(S7742WEX)

549⁹⁷ Sale
Reg. \$549.97
\$949.95+
(S7742WEX)

559⁹⁷ Sale
Reg. \$559.97
\$969.95+
(S7742WEX)

569⁹⁷ Sale
Reg. \$569.97
\$989.95+
(S7742WEX)

579⁹⁷ Sale
Reg. \$579.97
\$1009.95+
(S7742WEX)

589⁹⁷ Sale
Reg. \$589.97
\$1029.95+
(S7742WEX)

599⁹⁷ Sale
Reg. \$599.97
\$1049.95+
(S7742WEX)

609⁹⁷ Sale
Reg. \$609.97
\$1069.95+
(S7742WEX)

619⁹⁷ Sale
Reg. \$619.97
\$1089.95+
(S7742WEX)

629⁹⁷ Sale
Reg. \$629.97
\$1109.95+
(S7742WEX)

639⁹⁷ Sale
Reg. \$639.97
\$1129.95+
(S7742WEX)

649⁹⁷ Sale
Reg. \$649.97
\$1149.95+
(S7742WEX)

659⁹⁷ Sale
Reg. \$659.97
\$1169.95+
(S7742WEX)

669⁹⁷ Sale
Reg. \$669.97
\$1189.95+
(S7742WEX)

679⁹⁷ Sale
Reg. \$679.97
\$1209.95+
(S7742WEX)

689⁹⁷ Sale
Reg. \$689.97
\$1229.95+
(S7742WEX)

699⁹⁷ Sale
Reg. \$699.97
\$1249.95+
(S7742WEX)

709⁹⁷ Sale
Reg. \$709.97
\$1269.95+
(S7742WEX)

719⁹⁷ Sale
Reg. \$719.97
\$1289.95+
(S7742WEX)

729⁹⁷ Sale
Reg. \$729.97
\$1309.95+
(S7742WEX)

739⁹⁷ Sale
Reg. \$739.97
\$1329.95+
(S7742WEX)

749⁹⁷ Sale
Reg. \$749.97
\$1349.95+
(S7742WEX)

759⁹⁷ Sale
Reg. \$759.97
\$1369.95+
(S7742WEX)

769⁹⁷ Sale
Reg. \$769.97
\$1389.95+
(S7742WEX)

779⁹⁷ Sale
Reg. \$779.97
\$1409.95+
(S7742WEX)

789⁹⁷ Sale
Reg. \$789.97
\$1429.95+
(S7742WEX)

799⁹⁷ Sale
Reg. \$799.97
\$1449.95+
(S7742WEX)

809⁹⁷ Sale
Reg. \$809.97
\$1469.95+
(S7742WEX)

819⁹⁷ Sale
Reg. \$819.97
\$1489.95+
(S7742WEX)

829⁹⁷ Sale
Reg. \$829.97
\$1509.95+
(S7742WEX)

839⁹⁷ Sale
Reg. \$839.97
\$1529.95+
(S7742WEX)

849⁹⁷ Sale
Reg. \$849.97
\$1549.95+
(S7742WEX)

859⁹⁷ Sale
Reg. \$859.97
\$1569.95+
(S7742WEX)

869⁹⁷ Sale
Reg. \$869.97
\$1589.95+
(S7742WEX)

879⁹⁷ Sale
Reg. \$879.97
\$1609.95+
(S7742WEX)

889⁹⁷ Sale
Reg. \$889.97
\$1629.95+
(S7742WEX)

899⁹⁷ Sale
Reg. \$899.97
\$1649.95+
(S7742WEX)

909⁹⁷ Sale
Reg. \$909.97
\$1669.95+
(S7742WEX)

919⁹⁷ Sale
Reg. \$919.97
\$1689.95+
(S7742WEX)

929⁹⁷ Sale
Reg. \$929.97
\$1709.95+
(S7742WEX)

939⁹⁷ Sale
Reg. \$939.97
\$1729.95+
(S7742WEX)

949⁹⁷ Sale
Reg. \$949.97
\$1749.95+
(S7742WEX)

959⁹⁷ Sale
Reg. \$959.97
\$1769.95+
(S7742WEX)

969⁹⁷ Sale
Reg. \$969.97
\$1789.95+
(S7742WEX)

979⁹⁷ Sale
Reg. \$979.97
\$1809.95+
(S7742WEX)

989⁹⁷ Sale
Reg. \$989.97
\$1829.95+
(S7742WEX)

999⁹⁷ Sale
Reg. \$999.97
\$1849.95+
(S7742WEX)

SEE PP. 112-150 IN OUR 1994/95 GENERAL CATALOG.

Give Your Valentine A Timeless Gift



49⁹⁷ Sale
Reg. \$59.97
\$79.95+
(7202RGW)

- 5-year warranty
- Lifetime battery replacement

Mother-Of-Pearl



49⁹⁷ Sale
Reg. \$59.97
\$79.95+
(7200RGW)

REGENCY™



59⁹⁷ Sale
Reg. \$69.97
\$89.95+
(7109RGW)



Diamond

69⁹⁷ Sale
Reg. \$79.97
\$104.95+
(7105RGW)

109⁹⁷ Sale
 Reg. \$129.97
 \$165.00†
 (60109RCP)*

• Watch and
 knife set

THE MAKERS OF
 THE GENUINE SWISS ARMY KNIFE

4997
Sale
Reg. \$597
75000
(BASTISITWM
Black Dia
(BASTISITWM
Black Dia
COTTEZAR
PULSAR
4997
Sale
Reg. \$597
75000
(BASTISITWM
Black Dia
COTTEZAR
PULSAR
4997
Sale
Reg. \$597
75000
(BASTISITWM
Black Dia
COTTEZAR
PULSAR

[illegible]14 ~~SECRET~~

NEW LOW PRICE GUARANTEE - WILL MATCH ANY

ELGIN
Your Choice
129⁹⁰
Sale
Reg. \$149.90
\$199.95†

EM880ELG

FM880ELG

ELGIN
Your Choice
99⁹⁷
Sale
Reg. \$129.90
\$175.00†

FM552ELG

EM552ELG

ELGIN
Your Choice
49⁹⁷
Sale
Reg. \$59.97
\$79.95†

EC401ELG *
Two-Tone
EC400ELG *
Yellow

FC401ELG *
Two-Tone
FC400ELG *
Yellow

Sweetheart Specials

Majestron

69⁹⁷
Sale
Reg. \$79.97
\$110.00†
(1253BMJ)

Jewelry box
included

JULIUS
JÜRGENSEN

7025CJ

7026CJ

Your Choice
69⁹⁷
Sale
Reg. \$79.97
\$105.00†

PULSAR
WE KNOW WHAT MAKES PEOPLE TICK

PPX074RLP *
White Dial
PPX084RLP *
Blue Dial

Your Choice
59⁹⁷
Sale
Reg. \$79.97
\$99.50†

PXX006RLP *
White Dial
PXX008RLP *
Yellow Dial
PXX010RLP *
Blue Dial

Valentine's Day is February 14th

12⁹⁷
Sale
Reg. \$14.97
\$19.95†
(331BBD)

49⁹⁷
Sale
Reg. \$59.90
\$79.95†
(93376MJ)

KREISLER

89⁹⁷
Sale
Reg. \$99.97
\$129.95†
(PWS95180CKRL)

ELGIN

59⁹⁷
Sale
Reg. \$69.97
\$94.95†
(FE120ELG)

Your Choice
379⁹⁰
Sale
Reg. \$499.97
\$699.95†
(250101WDK)

DANIEL MINK
SWISS
(250101WDK)

299⁹⁷
Sale
Reg. \$399.97
\$599.95†
Only \$15
A Month
(S510WBC)

99⁹⁷
Sale
Reg. \$109.90
\$150.00†
(SCG254WBK)
Yellow Dial
(SCG256WBK)
Black Dial

149⁹⁷
Sale
Reg. \$199.97
\$299.95†
(SCH254WBK)
Yellow Dial
(SCH256WBK)
Black Dial

89⁹⁷
Sale
Reg. \$99.97
\$129.95†
(MASONICRLP)

COMPETITOR'S ADVERTISED PRICE/DETAILS ON BACK COVER

Service

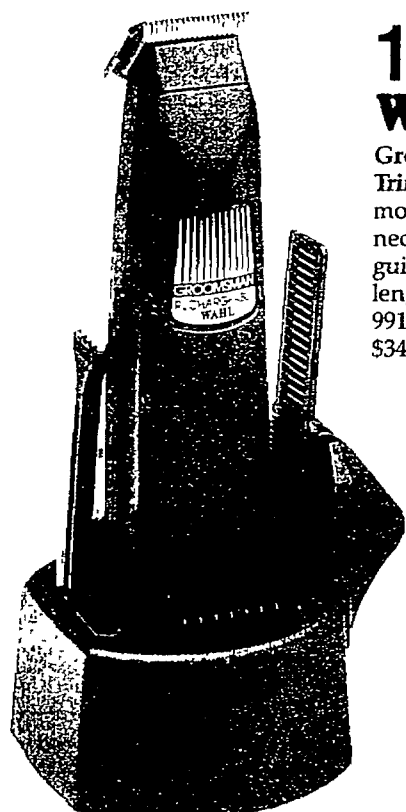

19⁹⁷ Sale
WAHL®

Groomsman Rechargeable Trimmer. Trims beard, moustache, sideburns, and neckline. Unique trimming guide adjusts to 5 different lengths. **\$34.95+**Reg. \$24.96

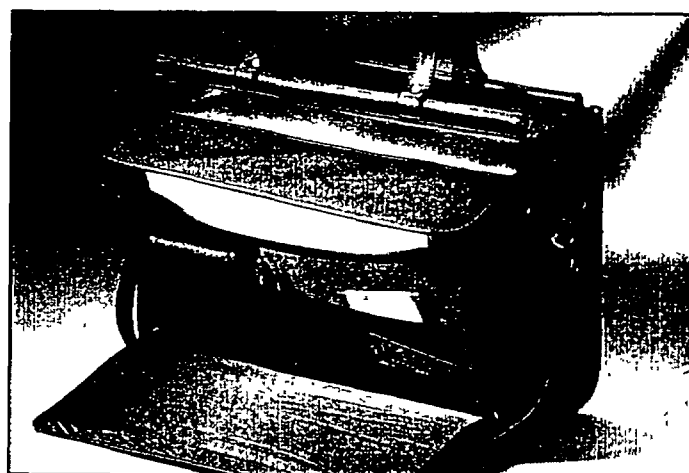

19⁹⁷ Sale

Vinyl Portfolio. 4 gusset main compartment 2 gusseted outside pockets and organizer 17Wx7Dx12"H 4124DNL \$39.95+

Reg. \$29.97

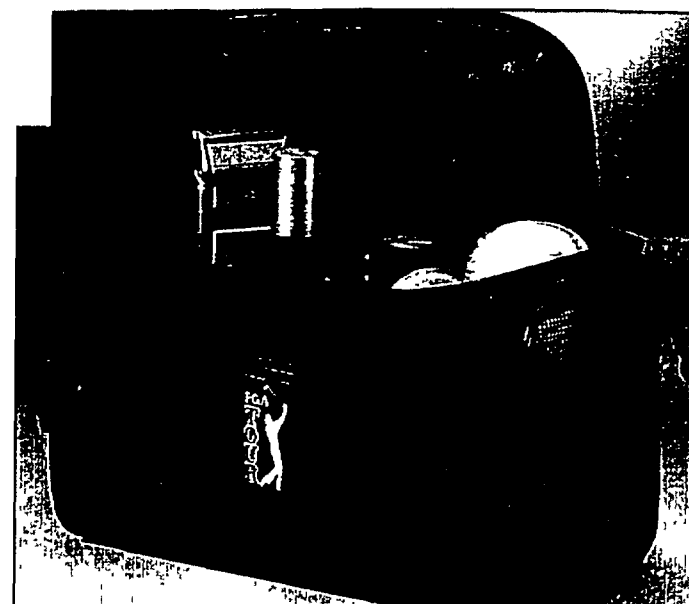

7⁹⁷ Sale



Shave Kit. Durable polyester 10 1/2Wx6Dx5 1/2"H 5012MCR \$14.95+

Reg. \$9.97



24⁹⁴ Sale



Shoe Polishing Kit. Contains 2 cans of Kiwi paste polish, 2 applicators, 2 polishing cloths, and 2 buffers in a wooden box with shoe rest 138KW \$34.95+Reg. \$29.97

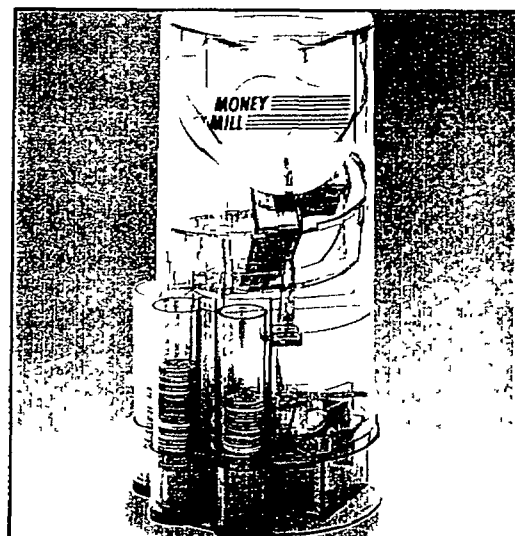

19⁹⁷

Money Mill Bank. Precision-built bank turns itself on, sorts, stacks, counts coins, and gets them ready to roll. Storage compartment holds coin wrapper. Uses 2 C batteries * 4500MGF \$24.95+

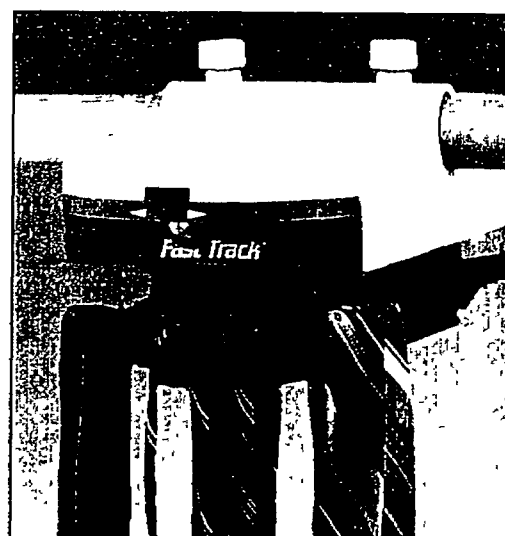

17⁹⁷ Sale

Fast Track Tie & Belt Rack. Clips to any closet rod and holds 36 ties and/or belts. Light displays ties during operation. Grid shelving adapter included. Uses 2 D batteries. 15 1/2Lx5Wx4"H. * 1RNK \$29.95+Reg. \$19.88



29⁹⁷ Sale **shop-vac®**

5-Gallon Wet/Dry Vacuum. 1 1/2 peak HP. Auto float shutoff. Includes 6' hose, 2 extension wands, 10" wet/dry nozzle, casters. Made in USA. * 50505MVB \$39.95+Reg. \$34.96

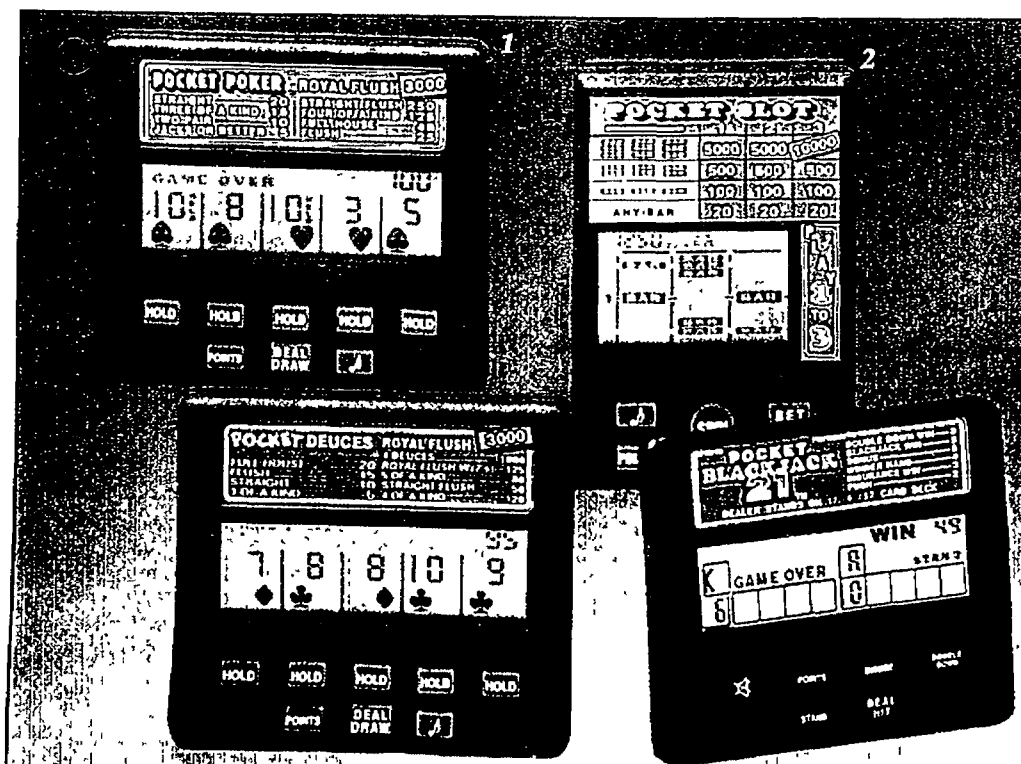

Your Choice **9⁹⁷ Sale** **RADICA!**

1. Handheld Pocket Poker. Features 52 card deck, automatic scorekeeping, and on/off sound button. Uses 2 AAA batteries. 3 1/2Wx4 1/2Lx1 1/2"H. * 1310RAD \$19.95+Reg. \$14.97
2. Handheld Pocket Casino Slot Game. Features automatic bet, scorekeeping, and on/off sound button. Uses 2 AAA batteries. 3Wx4 1/2Lx1 1/2"H. * 1370RAD \$19.95+Reg. \$14.97
3. Handheld Pocket Deuces. Plays deuces wild poker. Features automatic scorekeeping, on-deal-draw, winner sound, and on/off button. Uses 2 AAA batteries. 3 1/2Wx4 1/2Lx1 1/2"H. * 1315RAD \$19.95+Reg. \$14.97
4. Handheld Pocket Blackjack. Features automatic scorekeeping and double-down key. 52-card deck, shuffle indicator, card counter. On/off sound. Uses 2 AAA batteries. 3 1/2Wx4 1/2Lx1 1/2"H. * 1350RAD \$19.95+Reg. \$14.97

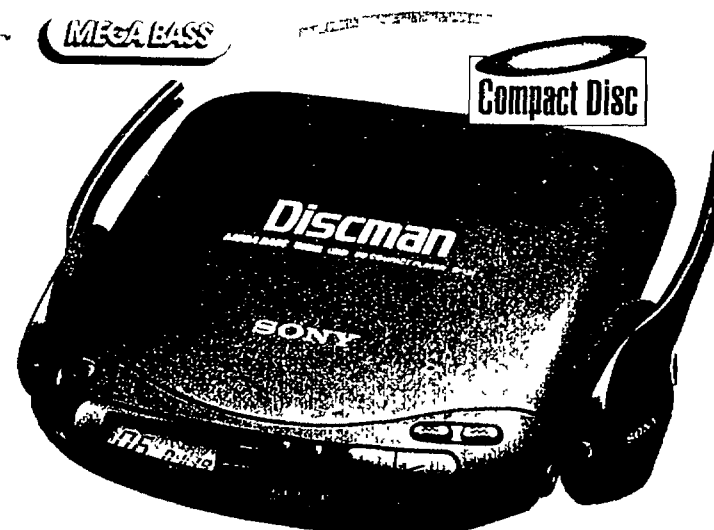

89⁸⁷ Sale **SONY.**

Portable CD Player Model D131. Mega Bass®, 8-hour playback, 22-track programming. Battery recharge capability. Stereo headphone included. * D131ENY \$119.95+Reg. \$98.87

AMERICA'S PREMIER BRIDAL/GIFT REGISTRY!

3 MONTHS
SAVE AS CASH
On All Purchases Of
\$250 Or More Now
Through Feb. 14th.
Offer Good Only On Service Merchandise Credit Card Or
Approved Credit Application. See Back Cover For Details.

7⁹⁷
Sale



Silverplated Box.
Goldtone bow
3Wx2Dx5"H
580GYE
\$12.95† Reg. \$9.97

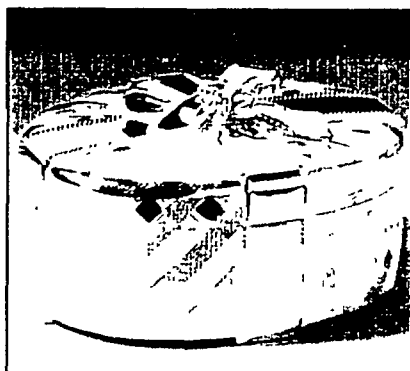

24⁹⁷
Sale
CROWN COURT
Mirror Vanity Tray With
Goldplated Side Bars.
104RB \$34.95† Reg. \$29.97

4⁹⁷
Sale
INTERNATIONAL SILVER COMPANY
Goldplated Crystal Powder Box.
Includes puff 4Wx1 1/2"H
7933GNTS \$9.95† Reg. \$7.97

9⁹⁷
Sale
CROWN COURT
Goldplated 3-Pc. Vanity Set.
Comb, brush, and hand mirror.
87RB \$19.95† Reg. \$14.97

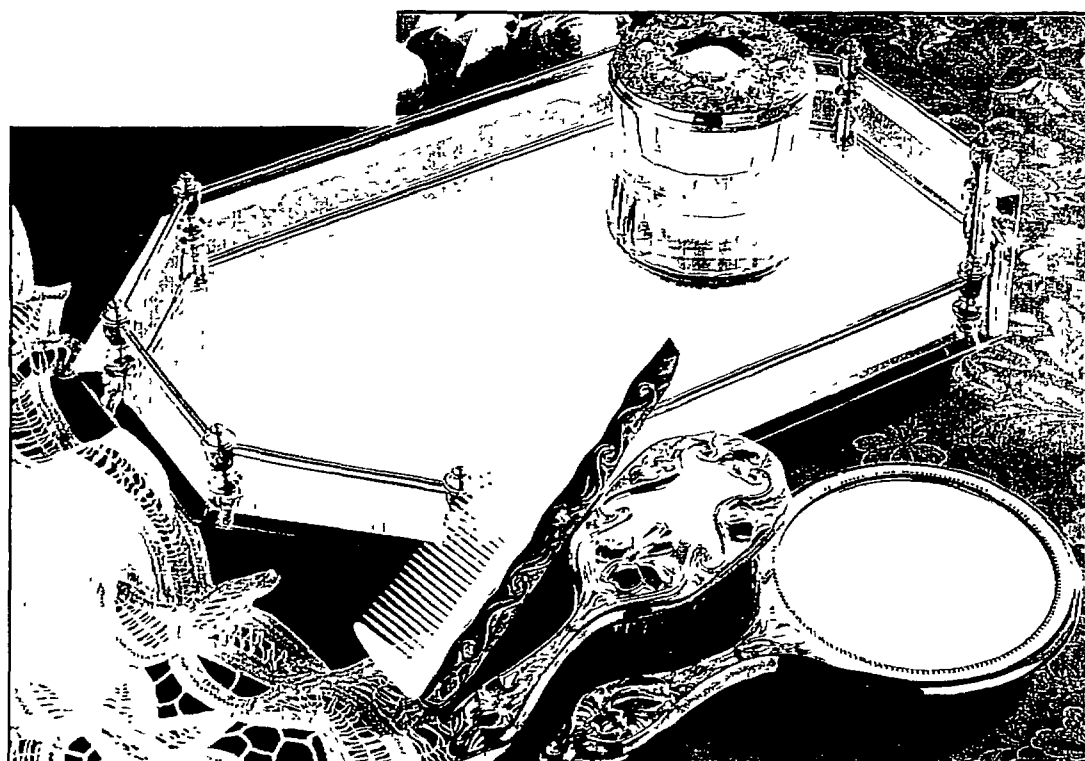

Your Choice **19⁹⁷**

CLAIROL
True-To-Light VII Makeup
Mirror. Features 4 light
settings: day, office, evening,
and home. Mirror swivels
from regular to magnifying.
9 1/2"x2x12"H. 131J LM7NCLR
\$29.95† Reg. \$22.97 Sale \$19.97

CONAIR
Facial Sauna. Collapsible.
Soothing mist deeply
cleanses away impurities.
Water cylinder for accurate
and easy filling. On/off
switch. 132 2RBHP
\$24.95† Your Cost \$19.97

CONAIR
Curlaire Styling System. 1 1/2"
curling iron and brush. 250
watts of power to style your
hair. High and low settings. 131J
160BHP
\$24.95† Reg. \$22.96 Sale \$19.97



4⁹⁷
Sale
INTERNATIONAL SILVER COMPANY
Silverplated 3-Pc. Children's
Dresser Set. Includes 6 1/2" mirror,
5" brush, and 4 1/4" comb
7865NTS \$9.95† Reg. \$7.97

16⁹⁶
Sale
INTERNATIONAL SILVER COMPANY
Set Of 3 Silverplated
Rectangular Frames. Includes
3x5", 5x7", and 8x10" frames
1177NTS \$29.95† Reg. \$19.97

46⁹⁶
Sale



Silhouette Ladies'
Rechargeable Wet/Dry
Shaver. Opti-Shave system
with 2 shaving foils: leg foil
and underarm/bikini foil.
Opti-Shave switch. Pop-up
trimmer, locking switch,
travel pouch. 131J
600NN
\$54.95† Reg. \$49.97

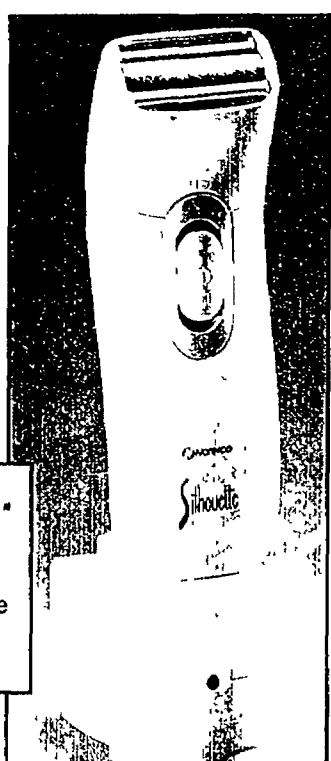

49⁹⁶
Sale
SONY
Personal AM/FM Stereo/Cassette Model WMFX403. Digital
tuner with 10 station presets. Auto reverse, Mega Bass*, anti-
rolling system. Metal tape compatible, auto tape shut-off,
clock/alarm. Uses 2 AA batteries 4 1/2"Wx1 1/2"Dx3 3/4"H. *131J
WM403ENY \$69.95† Reg. \$59.96

* Batteries not included. *See back cover for Low Price Guarantee details, pricing policy, list-reference prices (†), mfr.'s warranty info.

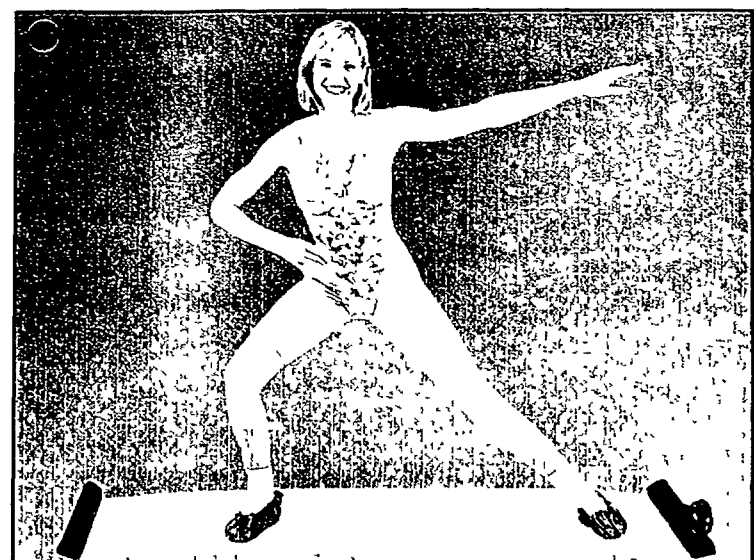

14⁹²
Sale
dynamic classics, ltd.
Exer-Slide. Burn fat while toning and strengthening muscles.
Includes pair of slide booties and 30-minute workout video.
804ND \$24.95† Reg. \$18.88

Service PLUS...
NATIONWIDE SERVICE
This means you may buy
parts & labor coverage
or replacement that starts when the
mfr.'s warranty stops for this item.
See stores or call
1-800-435-5826 for details.

NATIONWIDE, ON-LINE, INSTANT UPDATES!

x **Service**



"Cannes"

99⁹⁷ Sale Sango

"Cannes" 114-Pc. Combination Set. Includes 40-pc china service for 8, 3 extra cups, 5-pc completer set, 16-pc stemware set, and 50-pc stainless flatware service for 8 611HKK

\$159.95† Reg. \$129.97



MIKASA

99⁹⁷ Sale Crystal "Love Knot" Frame. 2x3" photo 212828MKK \$14.95† Reg. \$12.97

19⁹⁷ Sale Crystal "Love Knot" Frame. 4x6" photo 212826MKK 29.95† Reg. \$21.97



19⁹⁷ Sale

INTERNATIONAL SILVER COMPANY

Silverplated 4-Pc. Coffee Set. 36-oz. coffee pot, covered sugar and creamer, 12" diameter tray. 5002NTS \$39.95† ... Reg. \$29.97

14⁹⁷ SA

Silverplated 4-Pc. Miniature Tea Set. Includes mini coffee pot, covered sugar, creamer, and tray. 5095GYE \$19.95†



19⁹⁷ Sale

MIKASA

"Special Moments" Platter. 15" diameter 376313MKK \$29.95† Reg. \$24.97

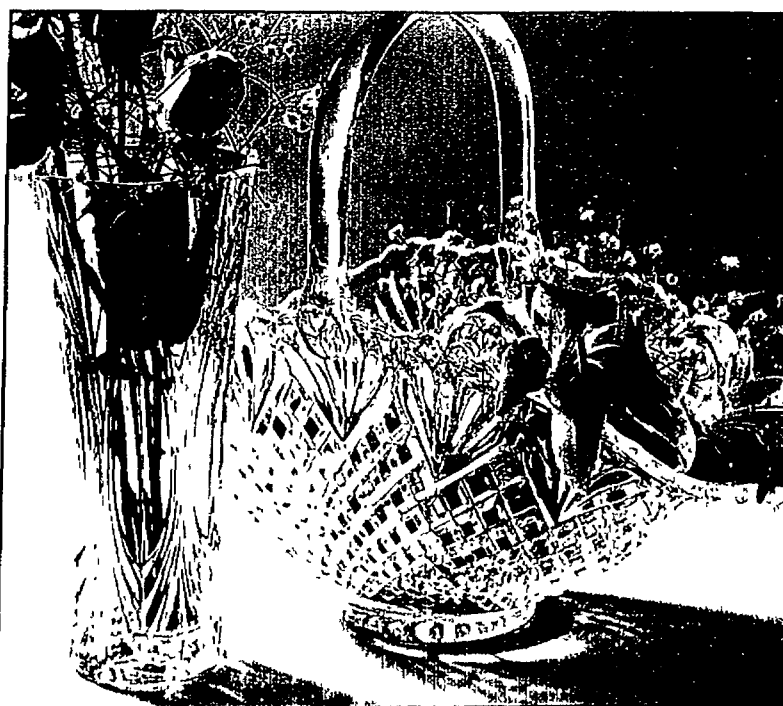

14⁹⁷ Sale

cristal d'arques

"Chatelet" Vase. 24% lead crystal. 9 1/4" high. 18730GJD \$21.95† Reg. \$17.97

19⁹⁷ Sale

L.E. Smith Glass Co.

Basket. 14"H. 6 lbs. 5767HFV \$29.95† Reg. \$24.97

6 MONTHS SAME AS CASH

On All Purchases Of \$250 Or More Now Through Feb. 14th. Offer Good Only On Service Merchandise Credit Card Or Approved Credit Application. See Back Cover For Details.

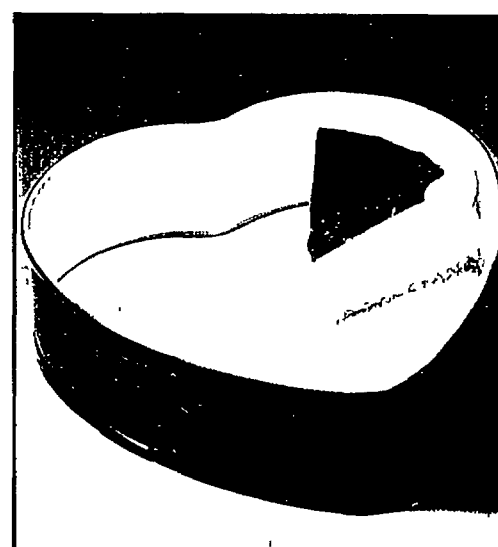

8⁹⁷ BUNDT®

Heart-Shaped Spring Form Pan. 3-qt. capacity. Includes secure latch and tight fitting bottom to resist leaks. 50822NAA \$9.95†



12⁹⁷ BUNDT®

2-Pc. Deep Pizza/Cookie Pan. Includes perforated crisper insert. Great for cookies too. Made in USA. 46021NAA \$14.95†

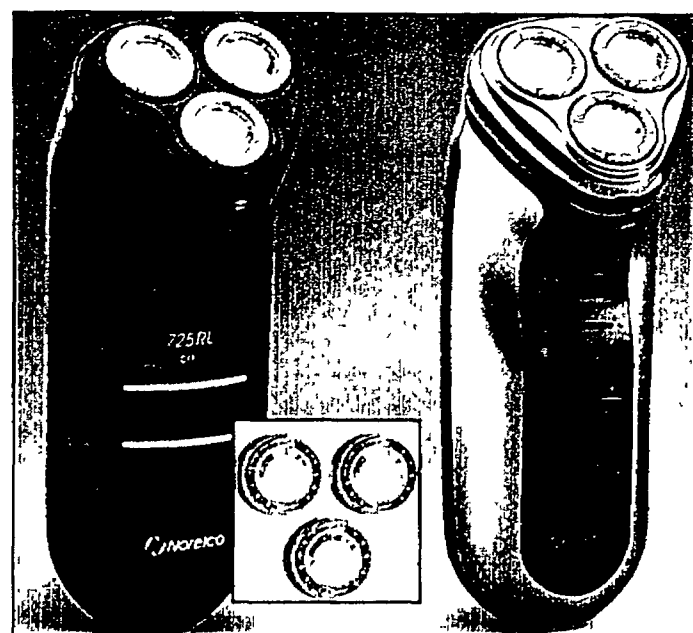

39⁸² Sale Norelco

Corded Shaver. Improved Lift & Cut™ shaving system, pop-out trimmer. Low noise operation. Includes coil cord, storage pouch, and cleaning brush.

725NN \$54.95† Reg. \$44.94

Lift & Cut™ Replacement Heads. 3-pack. Fits all Norelco Lift & Cut™ and Rototract® shavers.

1915XRNN \$27.95† Your Cost \$24.97

77⁹⁷ Sale Norelco

Rechargeable Shaver. Improved Lift & Cut™ shaving system, pop-out trimmer. Cord/cordless. Audio charge alarm, 1/2 hour full charge. 3-minute quick charge. Adjustable closeness settings. Automatic worldwide voltage. Travel pouch. Sound damper.

915NN \$94.95† Reg. \$82.92

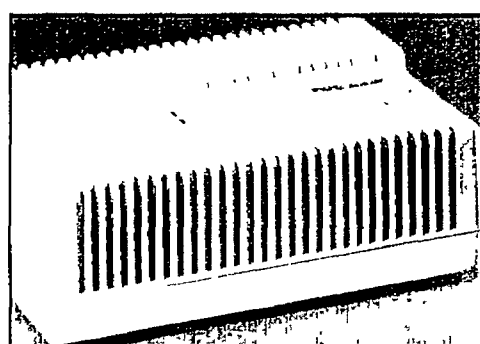

44⁹⁶ Sale BONAIRE®

"Clear Air" Air Purifier And Ionizer. Purifies air in a room up to 150 sq. ft. Cleans 10x12' room 3 times per hour. Removes pollen, dust, smoke particles, and reduces bacteria. 2-speed. Independent ionizer control. 11Wx7Dx4 1/4" H. 1500BNN \$59.95† Reg. \$49.97



Shogun Shiatsu™ Kneading Massager. Two mechanical kneading thumbs simulate a masseur. Loosens and soothes muscles. 2-way switch for kneading up or down. 44MTB \$59.95† Reg. \$49.97

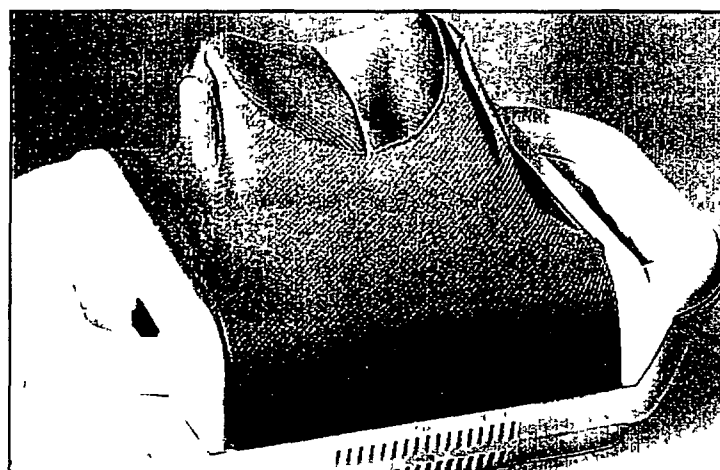

Special Value 9⁹⁷
Sale

VIDAL
SASSOON

Midsize Turbo Hair Dryer. 1,600 watts. 2 heat settings, 2 speeds. Cold shot. Worldwide dual voltage. 725VDN \$23.95†.....Reg. \$18.86

Service PLUS... NATIONWIDE SERVICE

This means you may buy parts & labor coverage or replacement that starts when the mfr.'s warranty stops for this item. See stores or call 1-800-435-5826 for details.

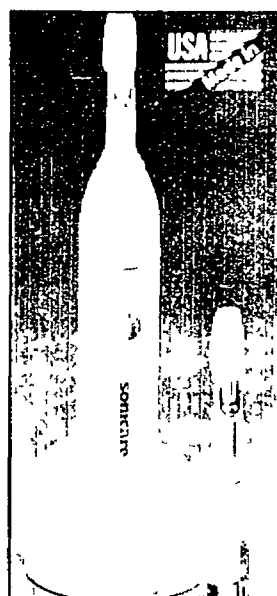

119⁹² Sale sonicare

Complete Dental Hygiene Product. Sonic vibrations go beyond the bristles to clean teeth, gums, and crevices around teeth almost plaque free. Bristles vibrate 31,000 strokes per minute. 2 minute smarttimer, rechargeable. Includes 2 brush heads. Made in USA. 3001TYA \$149.95† Reg. \$129.97

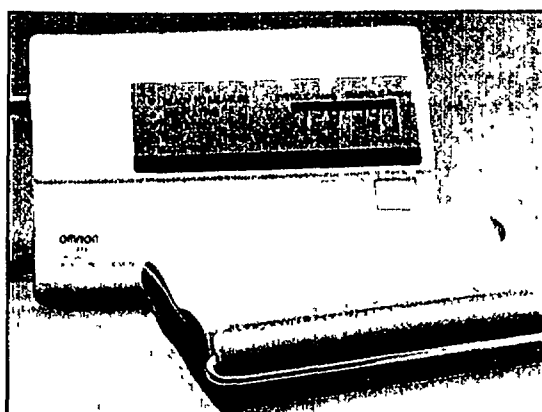

44⁹⁴ Sale OMRON®

Digital Blood Pressure Monitor. Auto inflation/deflation. Large LCD display. Alternately offers blood pressure and pulse readouts. Auto shutoff. Uses 4 AA batt. (not included.) 713RMN \$69.95† Reg. \$49.94

SEE PGS. 176-189 IN OUR 1994/95 GENERAL CATALOG.



•12.0-amp motor

•Cordless/rechargeable

188⁸⁸ Sale Hoover.

1. Dimension Supreme Upright Vacuum Cleaner. 31' cord. on-board tools, over 10' cleaning reach. Cleans bare floors, stair cleaning handle. 4 height adjustments, bag-check indicator. Headlight. Micro filtration bag system. Made in USA. 5223HV \$249.95†.....Reg. \$199.97

94⁹² Sale Hoover.

2. Elite Upright With Attached Tools. 20' cord. 4 height adjustments, 8' cleaning reach, headlight. Made in USA. 4617930HV \$129.95†.....Reg. \$99.97

129⁹⁷ Sale EUREKA®

3. Powerline™ Gold Plus Upright Vacuum Cleaner. 12.0-amp motor, 30' cord, on-board tools. 7-height adjustments, 96" cleaning reach. Headlight, carrying handle. Filteraire bag system filters 99% of dust. Made in USA. 9731EU \$179.95†.....Reg. \$149.94

36⁹⁶ Sale EUREKA®

4. Boss® Lite Cordless/Rechargeable Broom. Brush roll, easy empty dirt cup. 15-minute continuous run time. Bare floor/carpet selector, wall mount charging bracket. 93EU \$49.95†.....Reg. \$39.97

179⁹⁷ Sale Hoover.

5. Steam Vac Supreme. Deep cleans carpet fibers using hot tap water and cleaning solution. Self-contained, no faucet hook-up. Built-in scrub brush. Incl. stair/upholstery nozzle, bare floor attachment, tool storage wall rack, shampoo, bare floor cleaner, and pre-cleaner. 24' cord. Made in USA. 5825HV \$249.95†.....Reg. \$199.92

Carpet Upholstery Detergent. For use with Hoover steam vacs. Made in USA. 40301HV \$12.95†.....Your Cost \$10.97

X Service 19

*For details on cleaning effectiveness per amp ratings, see product carton or write to The Hoover Co., North Canton, OH 44720. 40-Piece Service For 8 includes 8 each: dinner plate, salad plate, soup bowl, cup & saucer. 5-Pc. Completer Set includes 1 each: vegetable bowl, chop plate, creamer, and covered sugar bowl. 50-Piece Service For 8 includes 8 each: dinner knife, dinner fork, soup spoon, salad fork; 16 teaspoons and 2 serving pieces. Payments for Service Merchandise charge plan, rounded to nearest dollar, based upon no outstanding balance. Sales tax not included. MONTHLY PAYMENT IS \$10 MINIMUM OR 5% OF UNPAID BALANCE WITH A 21.96% APR. *See back cover for Low Price Guarantee details, pricing policy, list-reference prices (†), mfr.'s warranty info.



Save \$50
when you purchase
KitchenAid Power
Series Stand Mixer
and Attachment
Pak FPPAGH,
sold separately.

KitchenAid.

199⁹⁷ Only \$10
Sale A Month

Ultra Power Series Stand Mixer. 300 watts. 10 speeds. Includes a 4½-qt. stainless steel bowl with plastic, non-sealing cover, flat beater, dough hook, and stainless steel wire whip. Made in USA. Accessories available. **112** Cobalt Blue. 8" W x 14" D x 13" H. 90GH. Almond. 8" W x 13" D x 13" H. KSM90ACGH. \$269.95+ Reg. \$239.97

89⁹⁷
Sale

Food Processor Attachment Pak. Rotor vegetable slicer, food grinder, fruit strainer. For all KitchenAid stand mixers. Made in USA. **112** FPPAGH. \$119.95+ Reg. \$99.97



39⁹⁷ **KitchenAid.**
Sale

5-Speed Ultra Power Plus Hand Mixer/Blender. Electronic mixing sensor. Self-cleaning turbo beaters. Includes blending rod. Made in USA. 3" W x 7" D x 5" H. **112** 5GH. \$59.95+ Reg. \$49.96

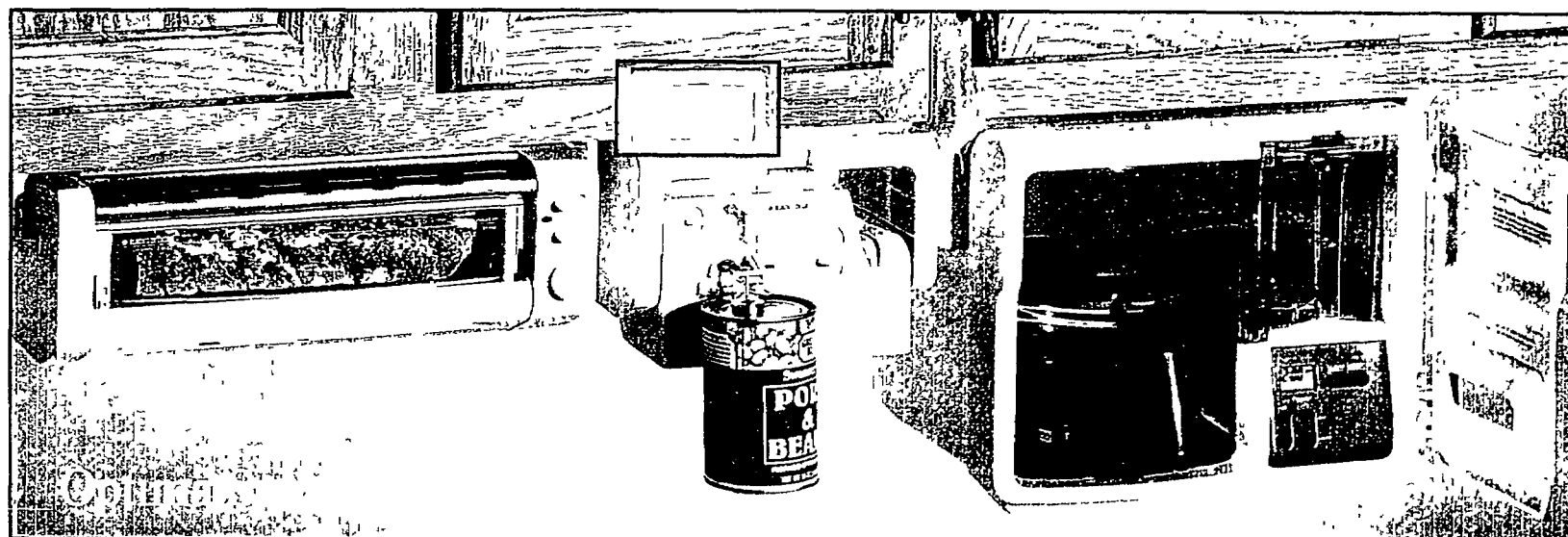

49⁹⁷ **BLACK & DECKER.**
Sale

Optima Spacemaker™ Under-The-Cabinet Toaster. Extra-large 2-slice toasting. Mounts under the cabinet. Electronic control, auto door open, signal bell. 15" W x 7" D x 5" H. **112** 1000BDK. \$64.95+ Reg. \$59.97

29⁹⁷ **BLACK & DECKER.**
Sale

Optima Spacemaker™ Under-The-Cabinet Hideaway Can Opener. Knife sharpener, tuck-away cutter. Blade release for dishwasher cleaning. Assembly required. 8" W x 5" D x 5" H. **112** 900BDK. \$39.95+ Reg. \$34.97

59⁹⁴ **BLACK & DECKER.**
Sale

Optima Spacemaker™ Under-The-Cabinet Coffee Maker. 12-cup capacity. Removable water reservoir. Digital clock/timer, 2-hour auto shutoff. Sneak-a-cup interrupt feature. Dual heating system. 14" W x 10" D x 10" H. **112** 300BDK. \$69.95+ Reg. \$69.96

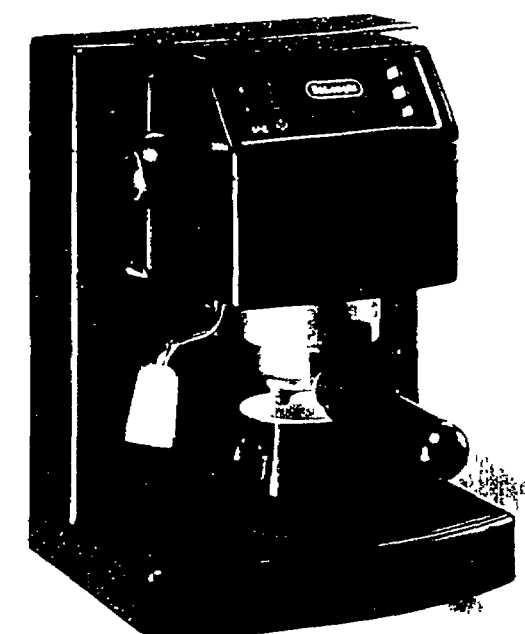

89⁹⁷ **DeLonghi**
Sale

Caffè Verona Espresso Maker. Pump driven, jet frother. Never Fail Crema system. Instructional tape included. 8" W x 7" D x 11" H. **112** 18DAM. \$119.95+ Reg. \$99.97



69⁹⁷
Sale

GOURMET ROYALE

Pasta Perfect Pasta Maker. 10 pasta dies, including spaghetti and fettuccini. Built-in storage for dies. Removable parts are dishwasher safe. Includes recipe book. 13" W x 14" D x 10" H. **112** 700ATP. \$99.95+ Reg. \$79.97

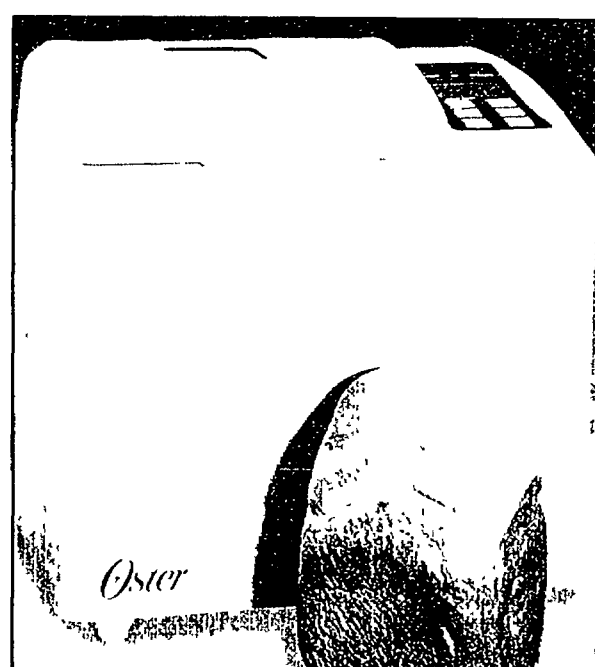

149⁹⁶ **Oster**
Sale

Bread Maker. Mixes, kneads, rises, and bakes up to 1½-lb. loaves. 13-hour delay timer or rapid bake in less than 3 hours. All types of bread included. 100% whole wheat. Additional ingredients beeper. Cast aluminum baking pan, viewing window. **112** 4811XU. \$199.95+ Reg. \$169.96

6 MONTHS **SAVE AS CASH** On All Purchases Of \$250 Or More Now Through Feb. 14th. Offer Good Only On Service Merchandise Credit Card Or Approved Credit Application. See Back Cover For Details.

ServicePlus parts & labor coverage or replacement available. See stores or call 1-800-435-5826 for details. *See back cover for Low Price Guarantee details. Payments for Service Merchandise charge plan, rounded to nearest dollar, based upon no outstanding balance. Sales tax not included. MONTHLY PAYMENT IS \$10 MINIMUM OR 5% OF UNPAID BALANCE WITH A 21.96% APR. See back cover for pricing policy, list-reference prices (†), mfr.'s warranty info.

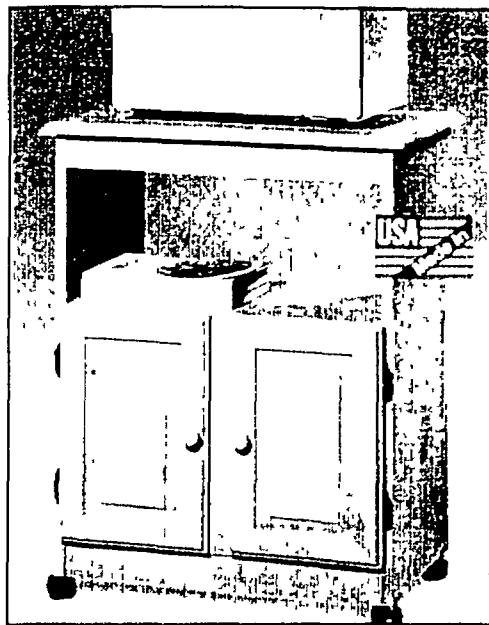

69⁹⁶ **SAUDER'**
Sale woodwork
Utility Cart. Pine finish. 5-year warranty.
Made in USA. 26"Wx17"Dx34"H.
Assembly required.
3106NDR \$99.95+ Reg. \$79.97

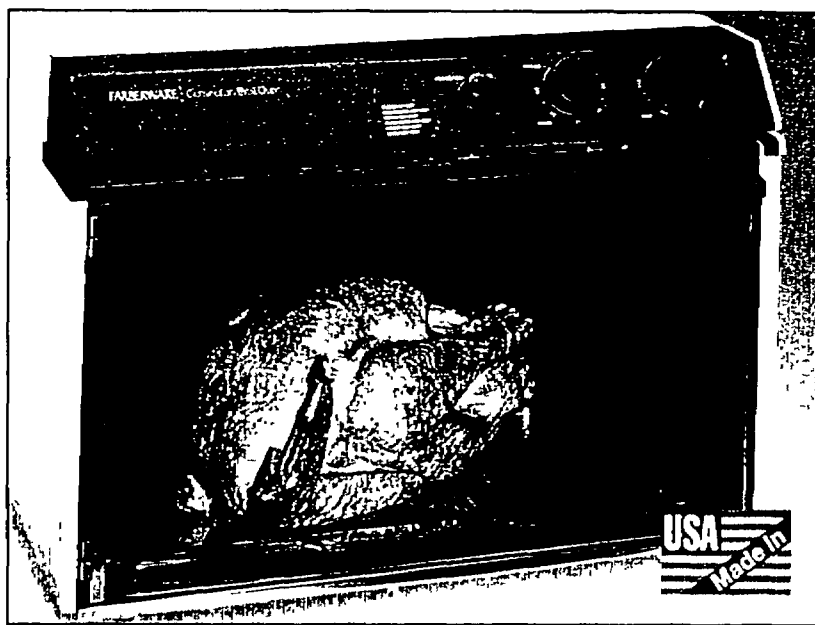

149⁹⁷ **FARBERWARE®**
Sale
Convection Oven. Efficient lower temperature baking with no preheating.
Eliminates hot spots. 3-chamber insulation seals in heat. Made in USA.
20"Wx13"Dx14"H.
4850A1W \$219.95+ Reg. \$189.97

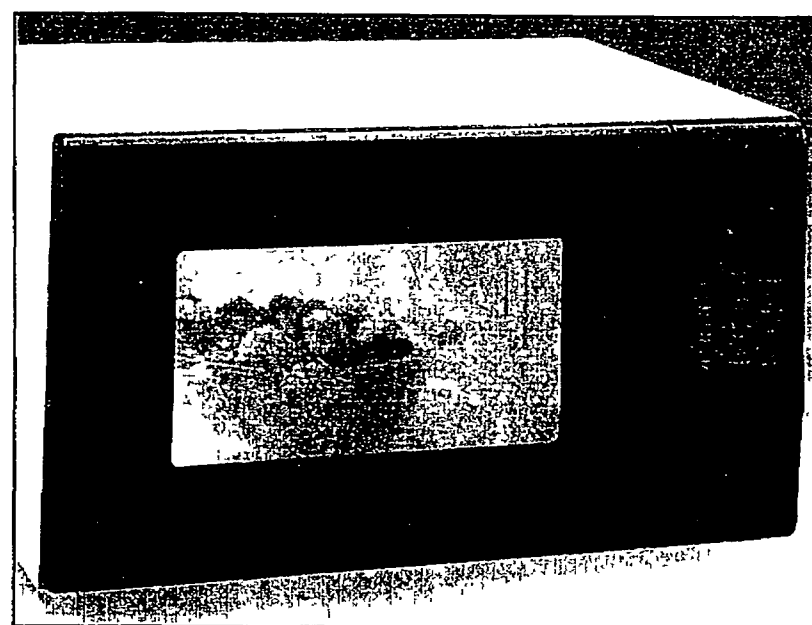

149⁹⁷ **SHARP**
Sale
9 Cu. Ft. Microwave Oven. 850 watts of power, express defrost, minute plus. 12 instant-action keys for snacks, cooking, reheating, and frozen foods. 10 power levels, 3-stage cooking, child lock feature.
20"Wx15"Dx12"H. #12
3A55HRP \$179.95+Reg. \$169.97

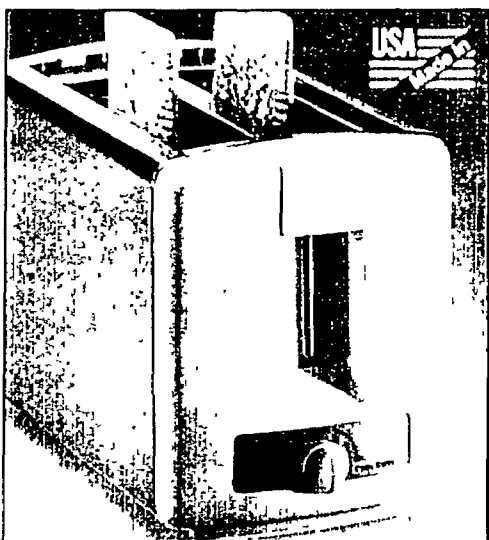

19⁹⁷ **Toastmaster**
Sale
2-Slice "Cool Steel" Toaster. Unique cool steel cool-to-the-touch case. Extra-wide slots. Mastermind heat/moisture sensor. Pastry setting. Self-adjusting bread guides. Auto shutoff. Auto hi-lift. Made in USA.
1025TM \$24.95+ Reg. \$22.97

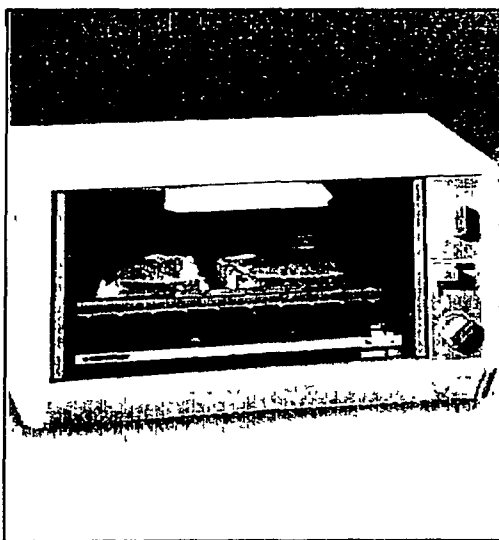

27⁸⁸ **BLACK & DECKER**
Sale
Toast-R-Oven™ Toaster. Toast, bake, defrost, and top brown. Oven temperature 200-500°F. Bake tray and crumb tray.
14"Wx10"Dx7"H.
1RO200BDK \$34.95+Reg. \$29.97



24⁹⁴ **RIVAL**
Sale
5-Qt. Slow Cooker. 3-position control, 180-250 watts. See-through lid. Cookbook included. Made in USA. #12
3355BLRM \$29.95+Reg. \$27.97

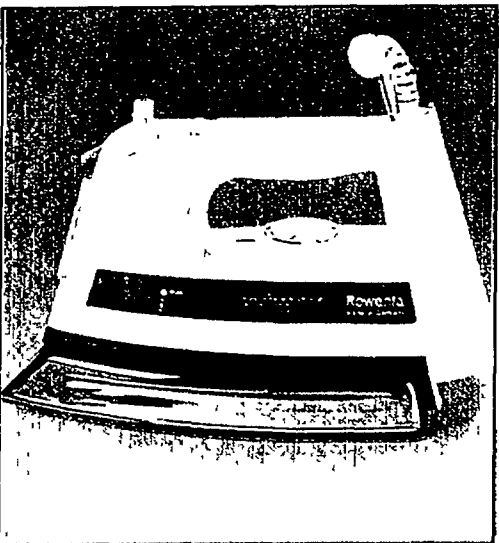

89⁹⁷ **Rowenta**
Professional Iron. Auto off. Powerful burst of steam, constant steam, and variable steam. 4"Wx11"Dx6"H. #12
86RWT \$99.95+

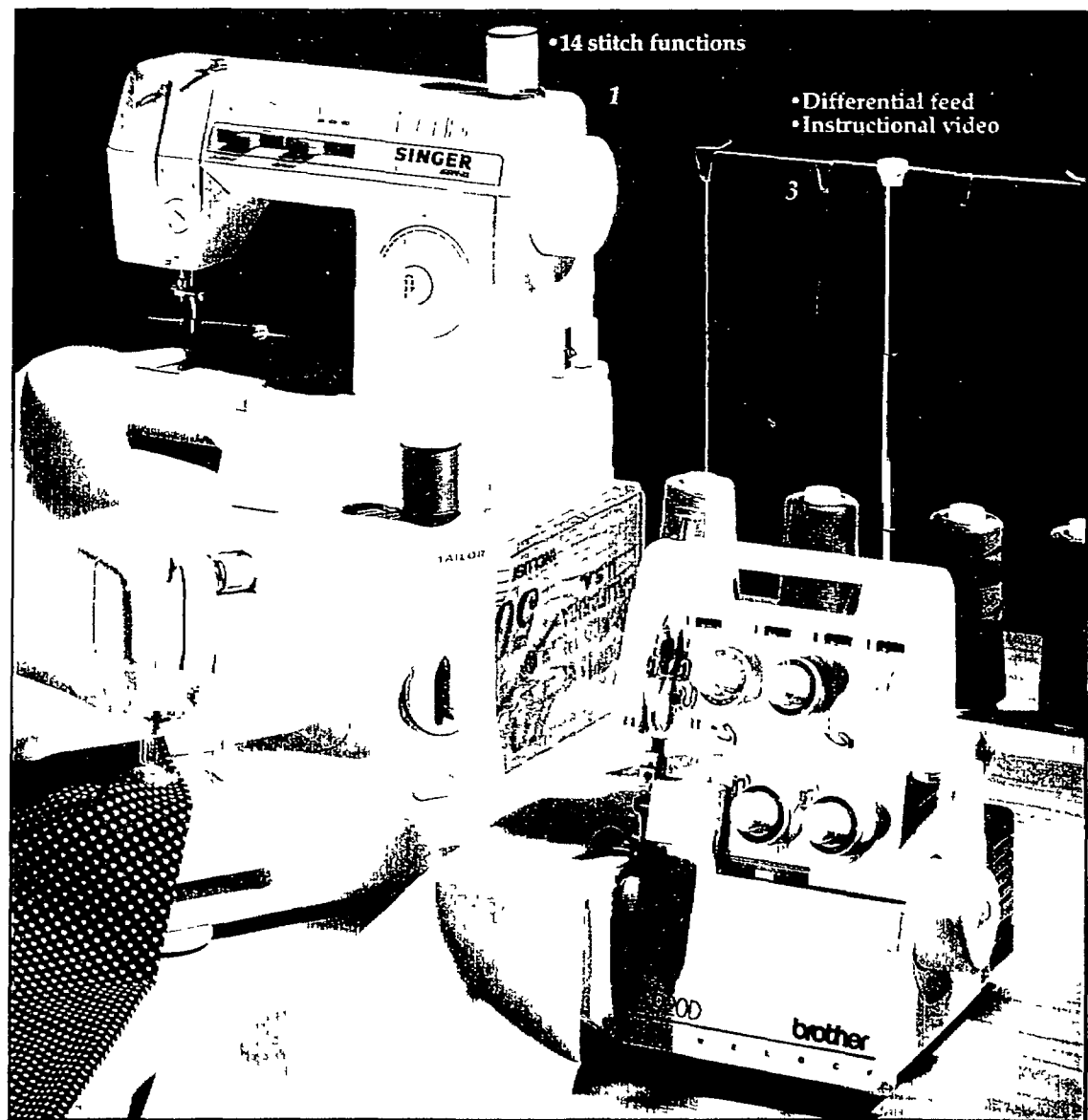

129⁹⁷ **SINGER**
Sale

1. 14-Stitch Function Free Arm Sewing Machine. Makes buttonholes and monograms. Built-in sewing light.
8"Wx18"Dx14"H. #12
2502MWC \$169.95+Reg. \$149.97

49⁹⁷ **SINGER**
Sale

2. Tiny Tailor Sewing Machine. Mends with durable lock stitch. Drop-in bobbin, foot control. Lightweight, compact, portable. 6"Wx13"Dx10"H. #12
600MWC \$69.95+Reg. \$54.97

279⁹⁷ **brother**
Sale
Only \$14 A Month

3. Overlock Serger With Differential Feed. Even fabric feed, easy threading system, 3 or 4 thread combinations. Overlock, narrow hem and rolled hem stitches. Includes instructional video. 13"Wx10"Dx11"H. #12
920BT \$349.95+Reg. \$299.97

UP AT ANY OF OUR 400-PLUS STORES NATIONWIDE. Some Restrictions Apply.

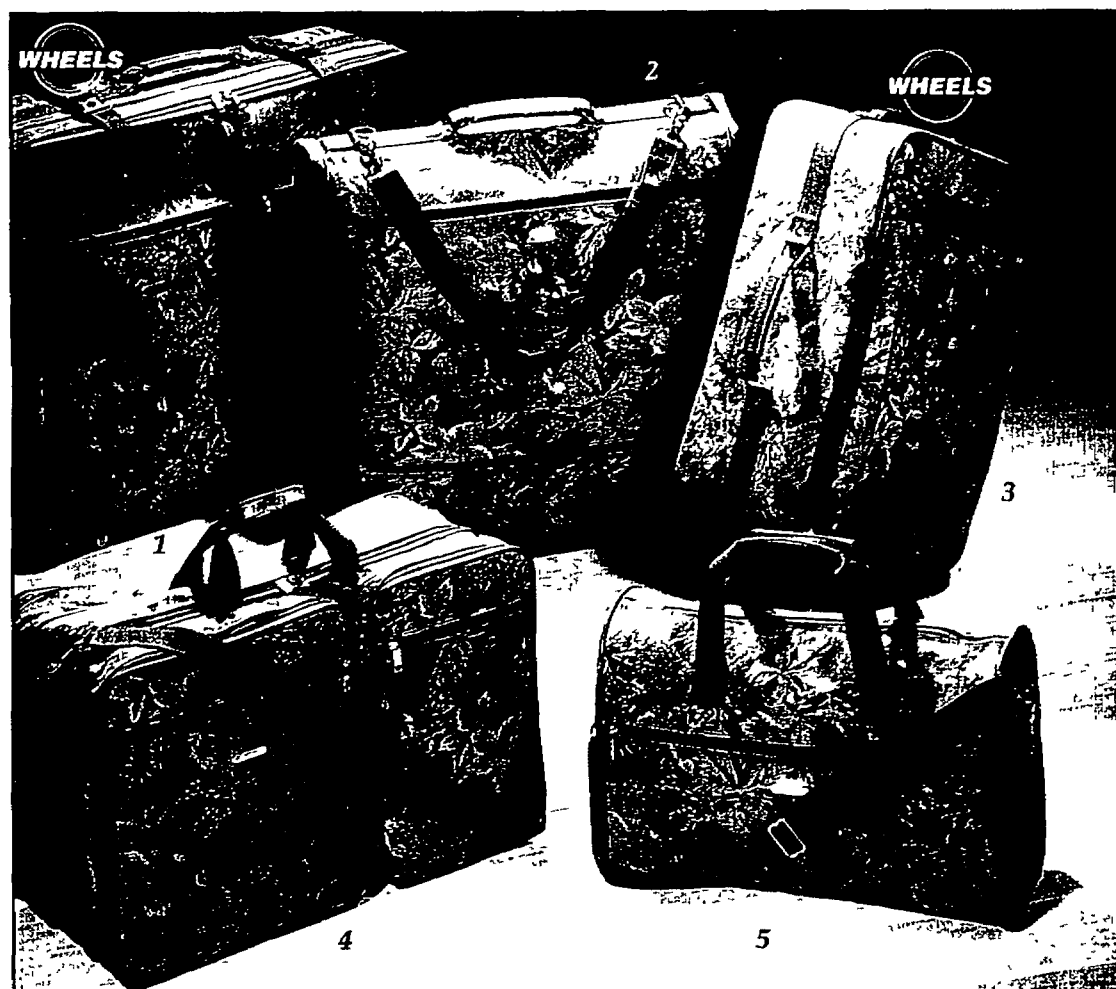

Samsonite®
Our Strengths Are Legendary®
Profile II® Luggage. Softside polyester pieces. 3-year warranty.

- | | | |
|---|--------------------------------|--|
| 1 | 99⁹⁷
Sale | 28" Pullman With Wheels.
28Wx8½Dx21½"H.
220930048XB
\$139.95+ Reg. \$119.97 |
| 2 | 89⁹⁷
Sale | 49" Garment Bag.
23Wx2½Dx49"H.
220930168XB
\$129.95+ Reg. \$99.97 |
| 3 | 99⁹⁷
Sale | Carry-On With Wheels.
13Wx9Dx22"H.
220930034XB
\$159.95+ Reg. \$119.97 |
| 4 | 79⁹⁷
Sale | Carry-On. 22½Wx6½Dx13"H.
220930022XB
\$99.95+ Reg. \$89.97 |
| 5 | 39⁹⁷
Sale | Satchel. 18Wx8½Dx11½"H.
220930117XB
\$59.95+ Reg. \$44.97 |

19⁹⁷ Sale
Travel Caddy Inc.
Luggage Cart. Heavy-duty rubber wheels. Folds to 22Wx13Dx6"H. Lifetime warranty. Made in USA. 407TRC
\$29.95+ Reg. \$24.97

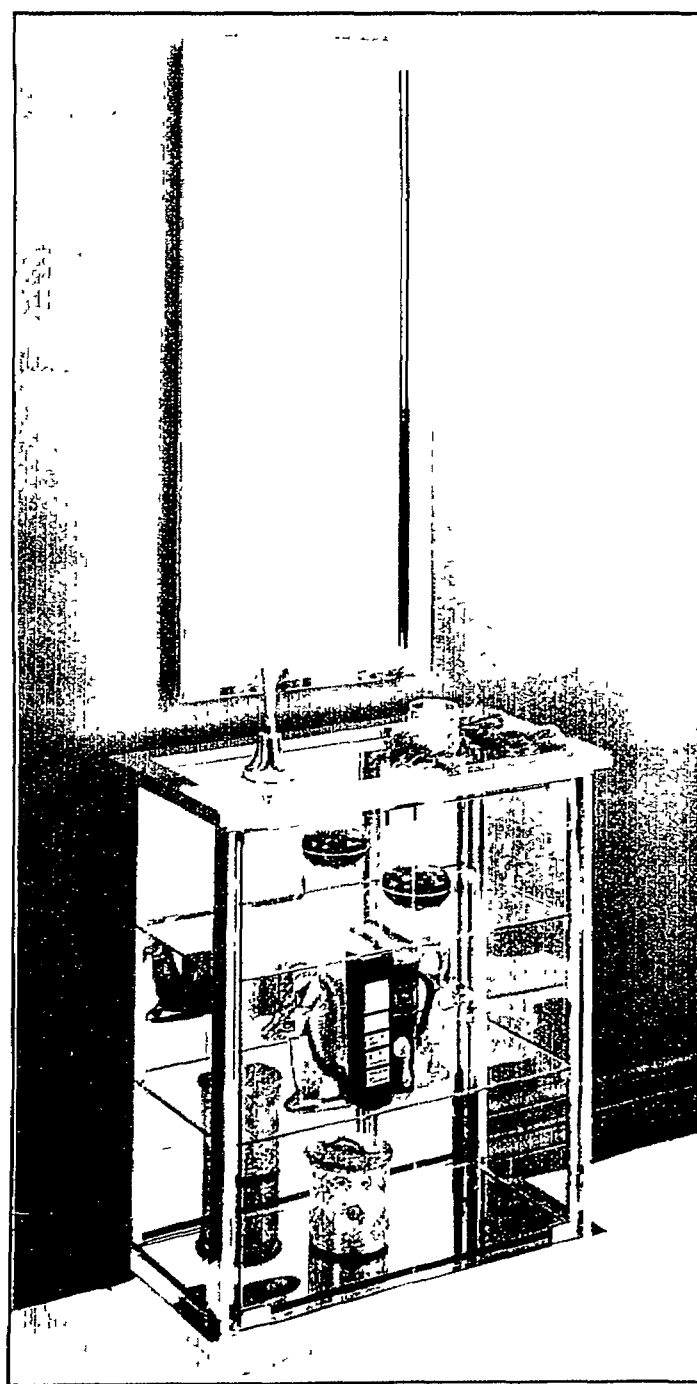

Mirror & Curio Both For
99⁹⁴ Sale



Framed Mirror. Polished brassplated finish. Hangs easily on wall. Fully assembled. 16Wx36"H. 9412F \$49.95+ \$39.97 Sale \$29.97
Brass/Glass Curio Cabinet. Glass enclosed, full-mirrored back. Polished brassplated finish, top shelf and two interior shelves. 24Wx12Dx28"H. Assembly required 9411F \$129.95+ \$99.97 Sale \$69.97

6 MONTHS
SAME AS CASH
On All Purchases Of \$250 Or More Now Through Feb. 14th. Offer Good Only On Service Merchandise Credit Card Or Approved Credit Application. See Back Cover For Details.

*See back cover for Low Price Guarantee details, pricing policy, list-reference prices (†), mfr.'s warranty info.

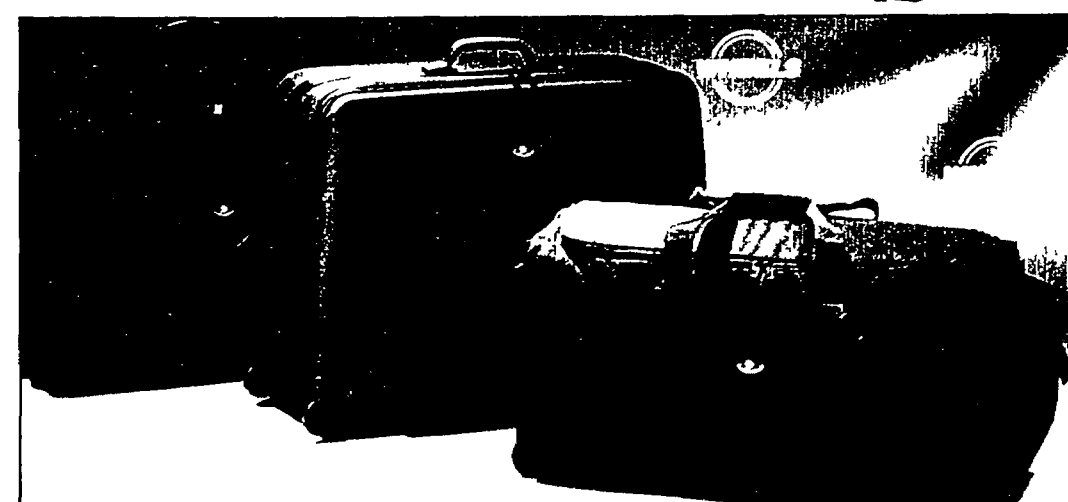

- Destinations®** Luggage. Polyester blend, pullman has ABS molded case.
- | | | |
|---|---|---|
| 79⁹⁷
Sale | 89⁹⁷
Sale | 39⁹⁷
Sale |
| 48" Garment Bag. Length extender, door opening, interior mesh and wet pockets. 24Wx4Dx48"H. 12411L \$99.95+ .. Reg. \$89.97 | 29" Pullman With Wheels. Built-in handle, interior zippered pocket 29Wx12Dx22½"H. 12426L \$119.95+ Reg. \$99.97 | 30" Wheeled Duffle. Interior mesh and wet pockets. 30Wx14Dx14"H. 12458L \$59.95+ Reg. \$49.97 |

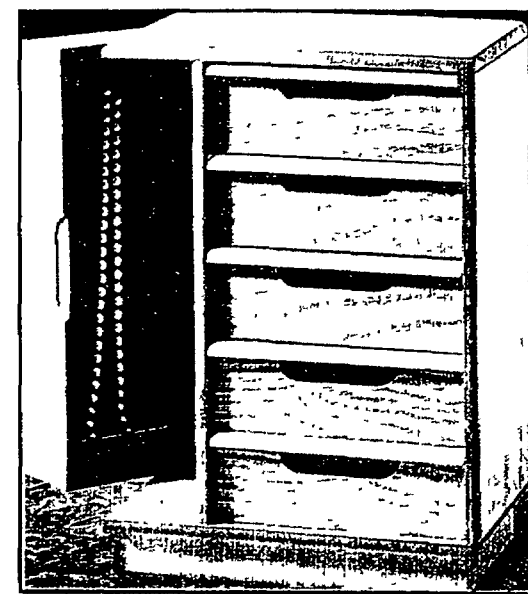

39⁹⁷ Sale
MANOR WOOD
Oak Finish Jewelry Box. 10½Wx7Dx12½"H. 527R \$59.95+ Reg. \$49.97

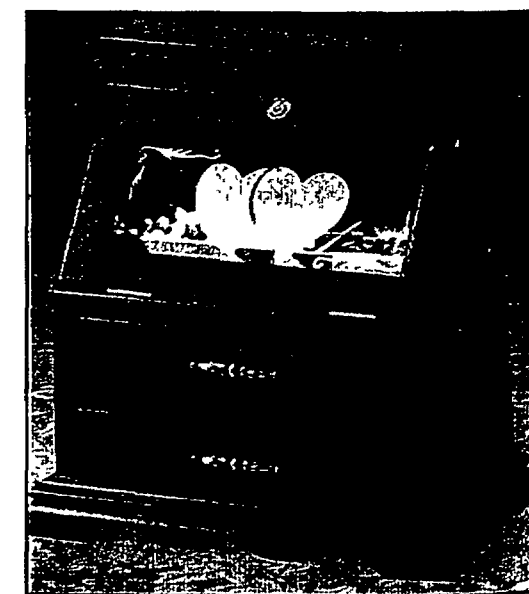

14⁹⁷ Sale
Ashbury.
Cherry Finish Jewelry Box. 9½Wx5½Dx9½"H. Etched glass, pull-down door. 616R \$24.95+ Reg. \$19.97

LOOKING FOR A BIGGER SELECTION OF LAMPS?

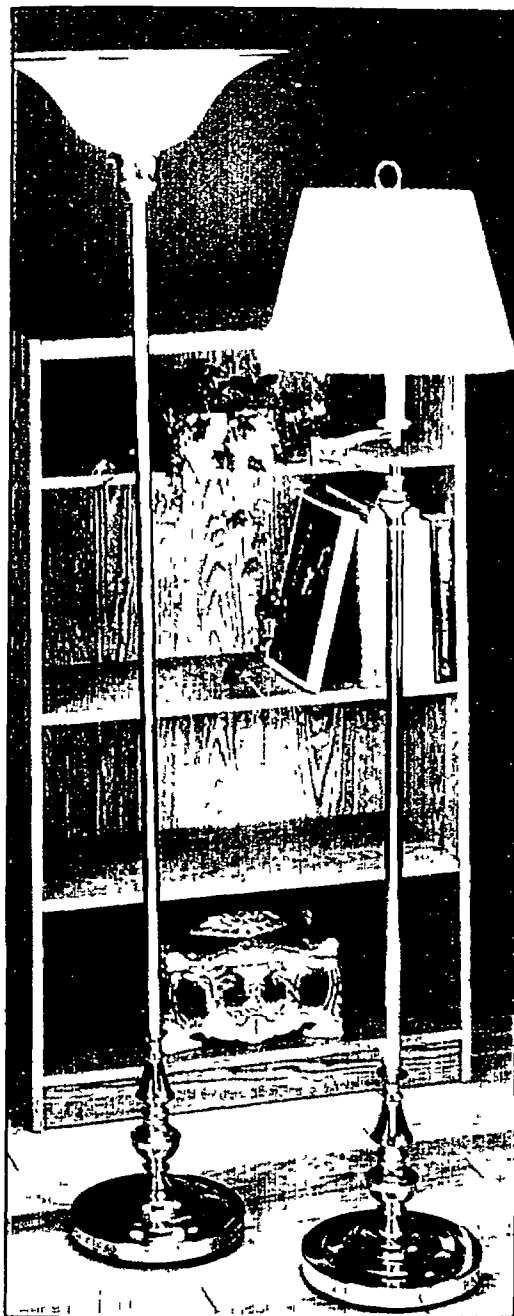

Design Studio. Your Choice **39⁹⁷** Sale

Torchiere. Solid brass with white acrylic shade. 3-way switch 150-watt max bulb 66" high 1317LP \$59.95+ Reg. \$49.97

Swing-Arm Floor Lamp. Solid brass casting Ivory, knife-pleat shade 60"H. 150-watt max bulb 140LP \$59.95+ Reg. \$49.97

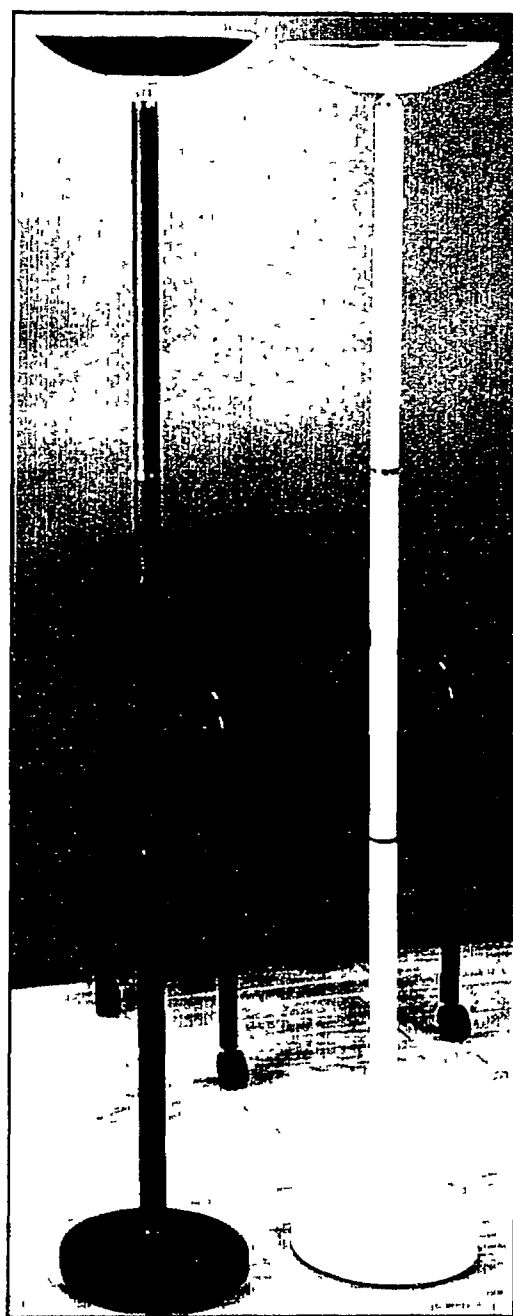

Your Choice **24⁹⁴** Sale **CURRENTZ.**

Halogen Torchiere. 71" high Includes 300-watt halogen bulb. Rotary dimmer switch 42LP Black 328LP White \$39.95+... Reg. \$29.92



Table And 4 Chairs **199⁸⁵**

79⁹⁷ Sale

Country Table. Hardwood table with white legs. Matches 3418F chair Assembly required. 30Wx48Dx30"H. 254F \$129.95+... \$99.97

29⁹⁷

Windsor Dining Chair. Natural hardwood seat, white back and legs. Extra-hard durable finish. 4 stretcher support system for added strength. Fully assembled. Assembled in USA. 3418F \$39.95+

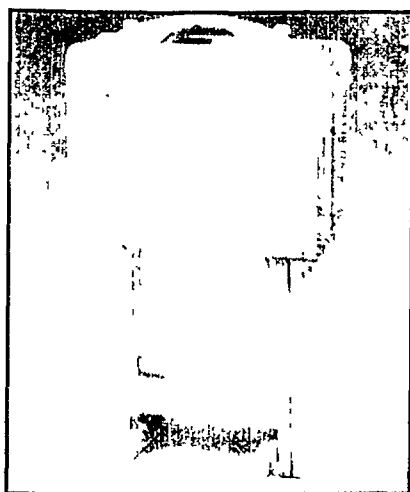

59⁹² Sale

Solid Wood 5-Pc. Tray Table Set. Includes 4 tray tables and rack. Sturdy, natural finish wood top with white legs. Assembly required. 14"Wx19"H. 6411F \$89.95+... Reg. \$69.97

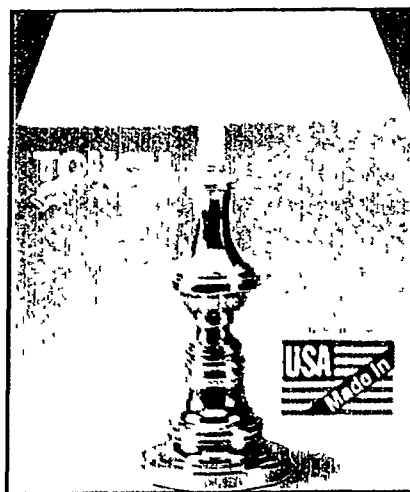

39⁹⁷ Sale

Brass Touch Lamp. Polished brass finish, handcast column. Ivory, knife-pleat shade. 3-way touch-control uses up to 150-watt bulb. 29" high. Made in USA. 861LGL \$59.95+... Reg. \$49.96

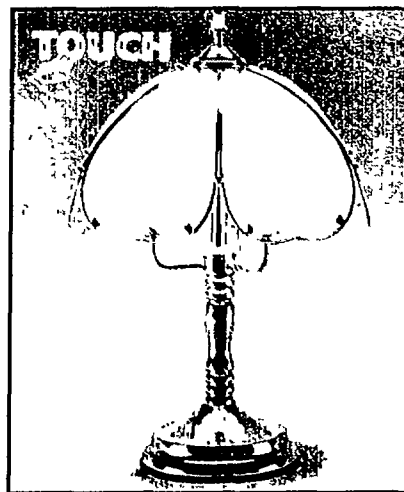

24⁹⁴ Sale

Blue Floral Touch Lamp. Glass panel dome shade. 3-way touch-control, includes three 25-watt candelabra bulbs. 22" high. 909CHY \$34.95+... Reg. \$29.97

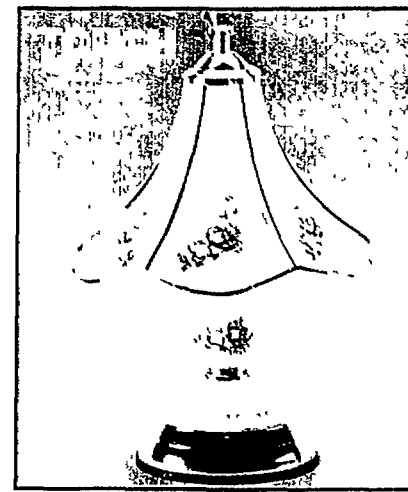

19⁹⁷ Sale

15" Decorated Touch Lamp. "Peach Blossom" design, curved glass shade and ceramic base. 3-way touch-control 60-watt bulb. 15"H. 202LP \$29.95+... Reg. \$24.94

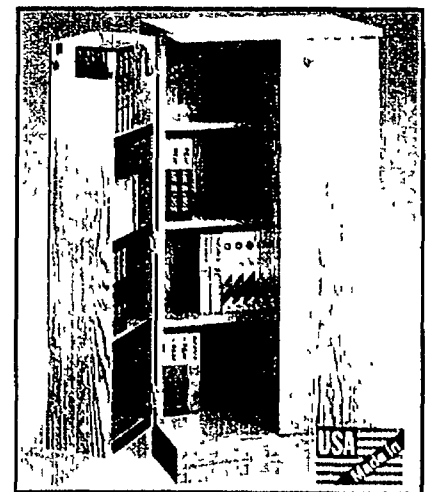

49⁹⁷

SAUDER woodworking

Audio/Video Storage Cabinet. Oak finish. 19"Wx13"Dx39"H. 5-year warranty. Made in USA. Assembly required. 8650NDR \$69.95+

SEE PGS. 338-348 IN OUR 1994/95 GENERAL CATALOG.

All lamps are U.L. listed Lamps do not include light bulbs unless stated otherwise.



449⁹⁶
Sale
Only \$23 A Month



Cadence 845 Treadmill. 2-HP DC motor, 0-10 mph speed range, 16x50" walking belt. Hoodless design allows for more running surface. Auto incline from 1.5 to 12% to increase workout intensity. 5 window electronics displays: time, speed, distance, calories burned, and pulse. Made in USA. No mail orders. F-2
8454WTT \$549.95†Reg. \$499.96

dynamic classics, ltd.

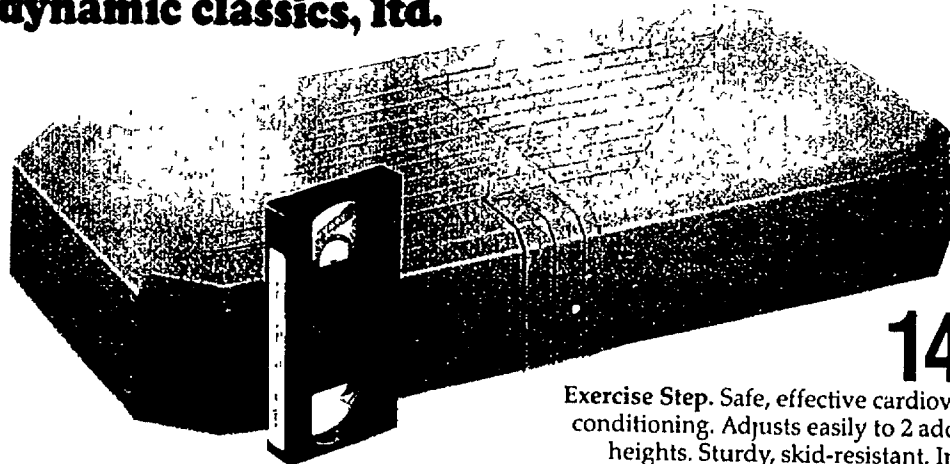

14⁹⁶
Sale

Exercise Step. Safe, effective cardiovascular conditioning. Adjusts easily to 2 additional heights. Sturdy, skid-resistant. Includes workout video. 28Wx14Dx7"H.
714ND \$24.95†Reg. \$18.88



89⁹⁶
Sale
Vitamaster

Air Bike. Triple action for upper and lower body workout. Quick-release deluxe padded seat. Electronics display time, speed, distance, and calories. 22½Wx50Lx41"H. F-2
9831UVT \$119.95†Reg. \$99.96

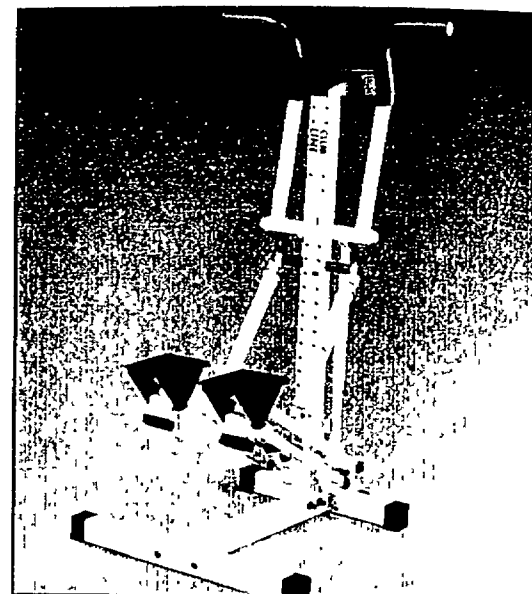

99⁹⁷
Sale
Film

Dual-Action Stepper. Dual adjustable, independent action shocks. Self-leveling foot pedals. Dual-action handlebars, converts to stationary position. Console with built-in radio rack, bottle holder, and towel rack. Electronics display time, distance, count and calories. No mail orders. 223H \$169.95†Reg. \$139.93



149⁹²
Sale
SPALDING.

Wooden Skier Machine. Heavy-duty frame. Flywheel resistance poles for upper body toning. 3-position manual incline. Electronic monitor features time, speed, distance, calories, and scan. Folds for storage. 22Wx58Lx22"H. F-2
906ND \$199.95†Reg. \$179.96

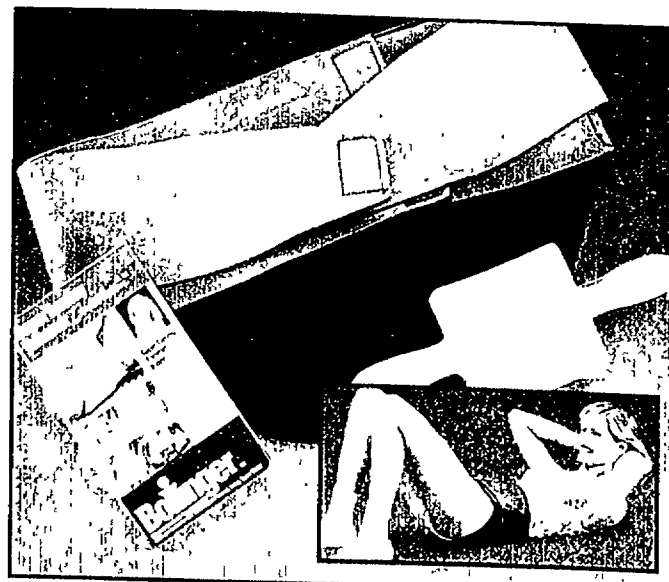

16⁹⁶
Sale

Denise Austin Super Tummy Trimmer. Features a back cushion pad that tilts the pelvis upward. Ab weights add resistance and promote correct arm positioning, delivering a crunch that targets lower abs for perfect crunch every time. Includes video. DA1004VBGR
\$24.95†Reg. \$19.96

149⁹⁶

Sale

Indian Industries, Inc.

"Grand Slam" Tennis Table.
Playback tennis table 3/4" top with
non-snagging corners. Heavy-duty,
20-gauge tubular steel frame.
Regulation size 69" playback height.
Folds to 6x2x5". Includes net bracket.
Net not included. 23Wx64Lx70"H.
No mail orders.
T852UT \$199.95† Reg. \$169.92

14⁹²

Sale **PROSPORT**

Professional 4-Player Table Tennis
Set. Includes 6 balls, 66"x6" nylon
net with metal ends, four pips-out
paddles with sponge-backed, leather-
wrapped grips, rules.
7511 \$24.95† Reg. \$19.92

3 MONTHS
SAVE AS CASH
See Back Cover For Details

Save Now On Exceptional Sports

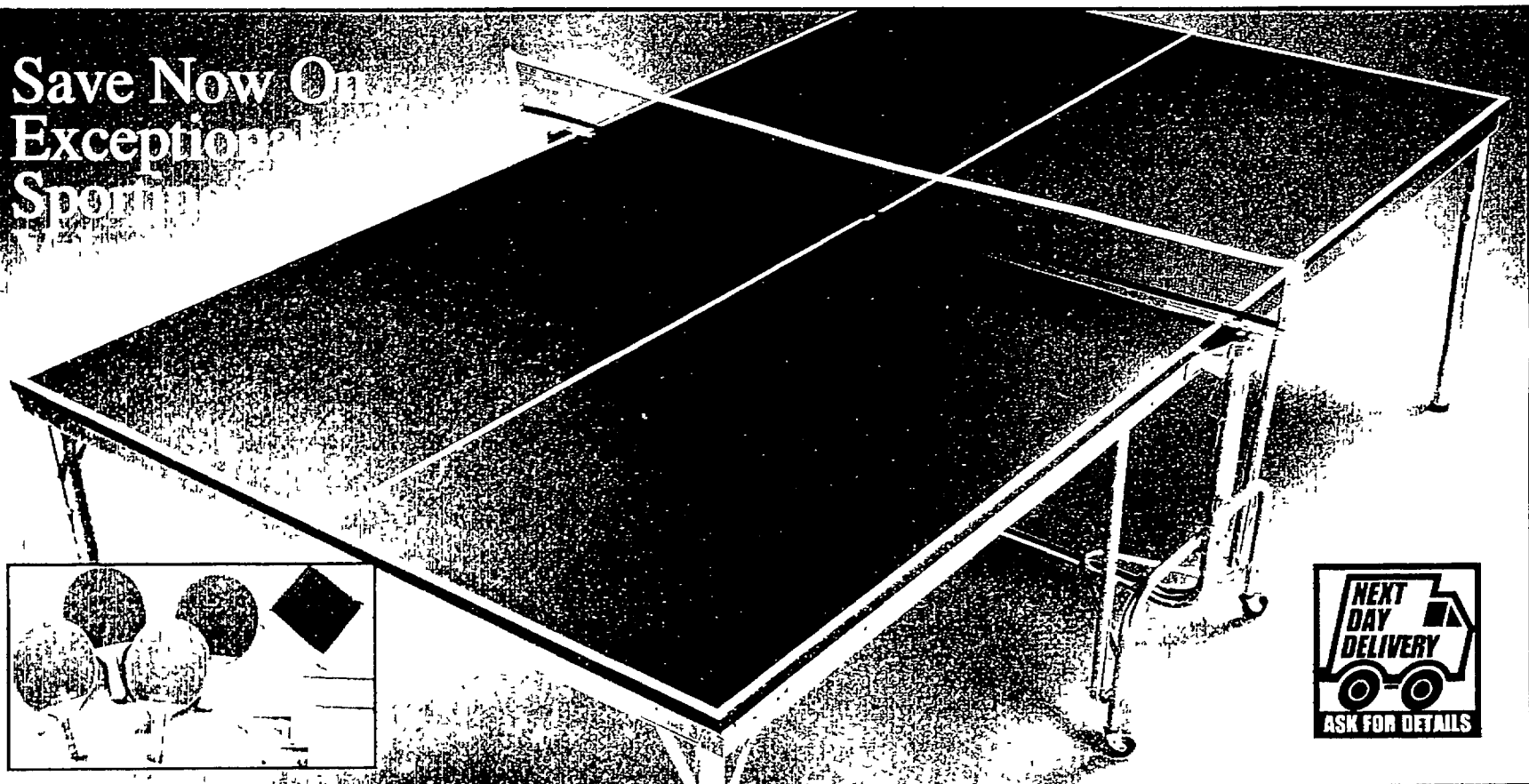
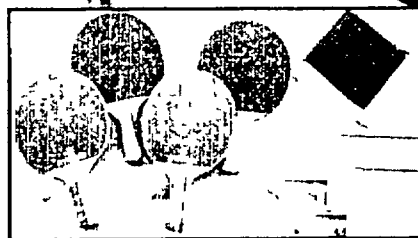

**NEXT
DAY
DELIVERY**
ASK FOR DETAILS

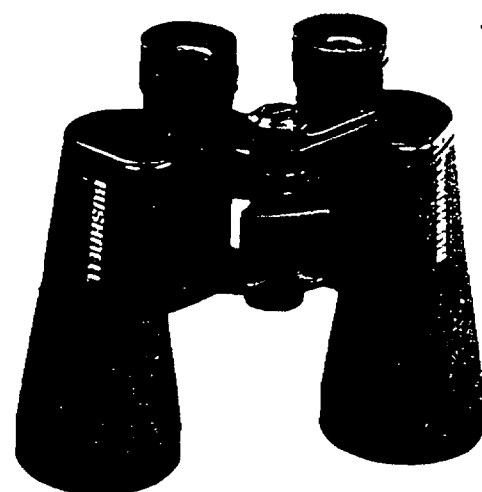

49⁹⁶ **BUSHNELL**
Sale
10x50 Wide-Angle Insta-Focus Binoculars.
341° field of view at 1000 yards. Soft rubber
covering. Includes case and neckstrap.
131056PBN \$69.95† Reg. \$59.96

•Endorsed by
National
Audubon
Society

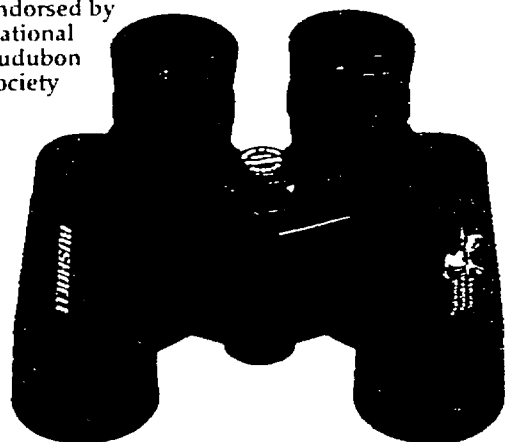

99⁹⁶ **BUSHNELL**
Sale
Nature View 8x42 Binoculars. Endorsed by
the National Audubon Society. Long-eye
relief, near-close focusing, center focus knob.
Fully coated optics, sure-grip rubber
covering, birdwatcher guide, deluxe soft vinyl
case, neck strap.
132000PBN \$149.95† Reg. \$119.97

59⁹⁴

LIFETIME
PRODUCTS

Graphite Backboard.
36x48". Features black
spring-back Slam-It™
rim. No mail orders.
3821LPD
\$79.95†

14⁹⁷

SPALDING

Shaq Slam Basketball.
Durable outdoor
construction. Full
front/back view of the
Shaq dunk.
62206XA \$19.95†

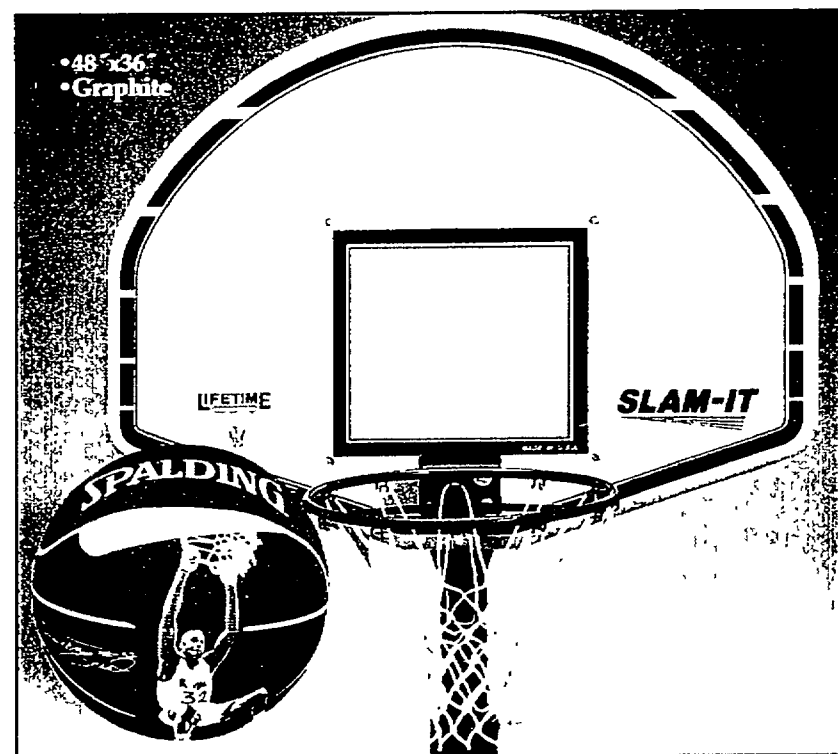

34⁹²

Sale **Roller Derby**

"Streets" Adult In-Line Skates. One-
piece unibody shell and chassis. Lace and
buckle closure for better fit. Washable
liner, built-on heel stop, sealed bearings,
urethane wheels.
25110RDE Size 10
25106RDE Size 6
25107RDE Size 7
25108RDE Size 8
25109RDE Size 9 \$49.95†Reg. \$39.96

29⁹²

Sale **ULTRA WHEELS**

"Thunder Bolt" Youth In-Line Skates.
Fully-vented, one-piece boots with
reinforced, nylon-vented frame. Two
brakes, 60mm wheels.
206FET Size 6
202FET Size 2
203FET Size 3
204FET Size 4
205FET Size 5 \$49.95†Reg. \$38.88

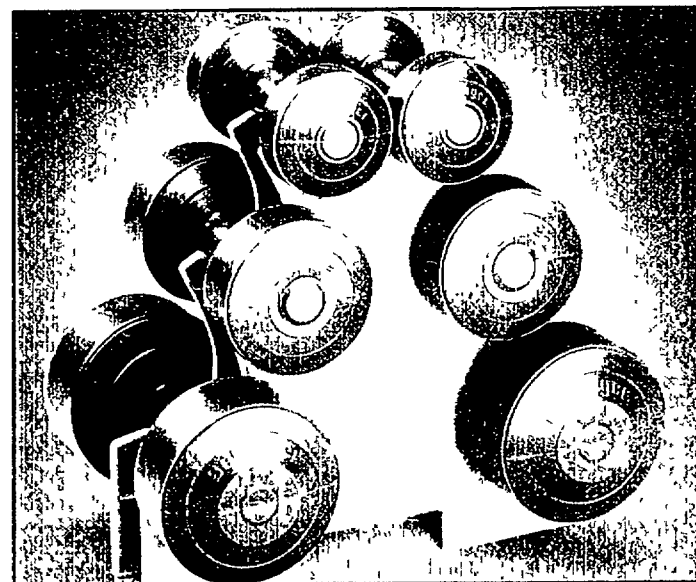

**LOW
GUARANTEED
PRICE**
We Will Match Any Competitor's Advertised Price

19⁹⁷

Sale **Boinger**

32-Lb. Fitness Tree. Plastic
dumbbell tree holds a set of
each: 3-lb., 5-lb., and 8-lb. vinyl
covered dumbbells.
DB2036BGR
\$39.95†Reg. \$29.99

ServicePlus parts & labor coverage or replacement available. See stores or call 1-800-435-5826 for details. *See back cover for Low Price Guarantee details. Payments for Service Merchandise charge plan, rounded to nearest dollar, based upon no outstanding balance. Sales tax not included. MONTHLY PAYMENT IS \$10 MINIMUM OR 5% OF UNPAID BALANCE WITH A 21.96% APR. See back cover for pricing policy, list-reference prices (†), mfr.'s warranty info

AND WAITING! DIAL 1-800-251-1212.

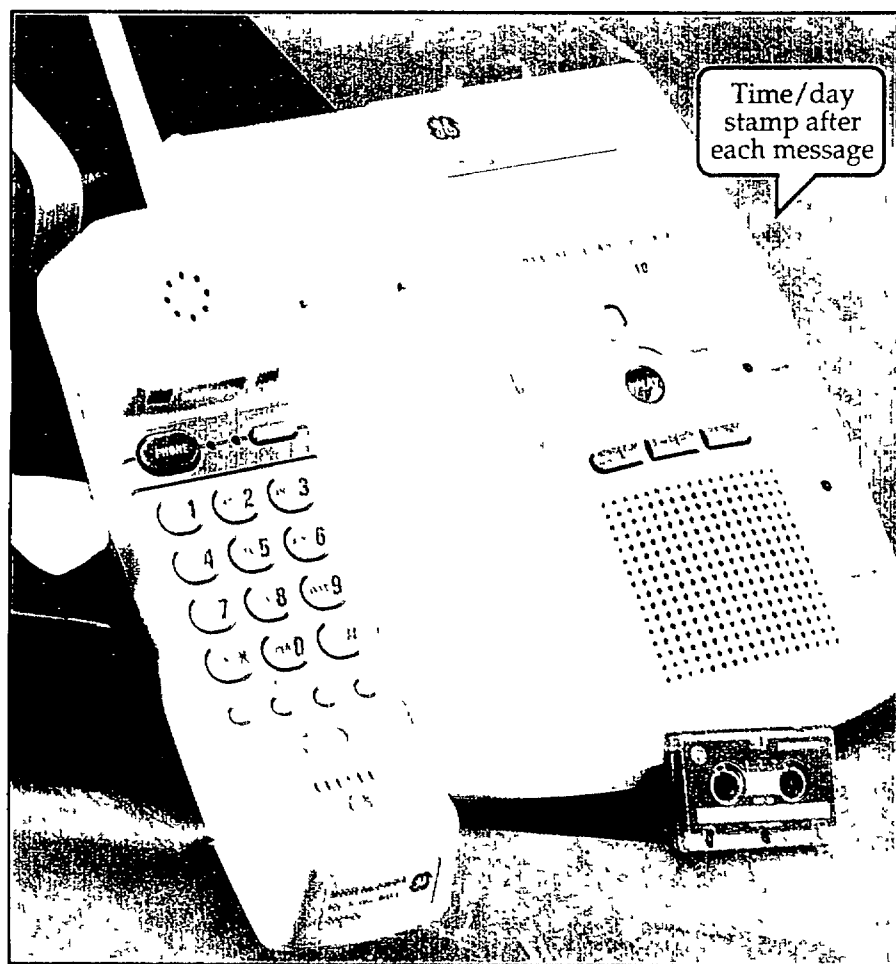

119⁹⁶
Sale



Integrated Cordless Phone And Answering System Model 29645. Outgoing messages on microchip, incoming messages on microcassette. Time/day stamp 10-channel auto scan, 10-number memory. Crystal Clear noise reduction system, flex antenna, call screening. 29645EGL \$149.95+ Reg \$139.74

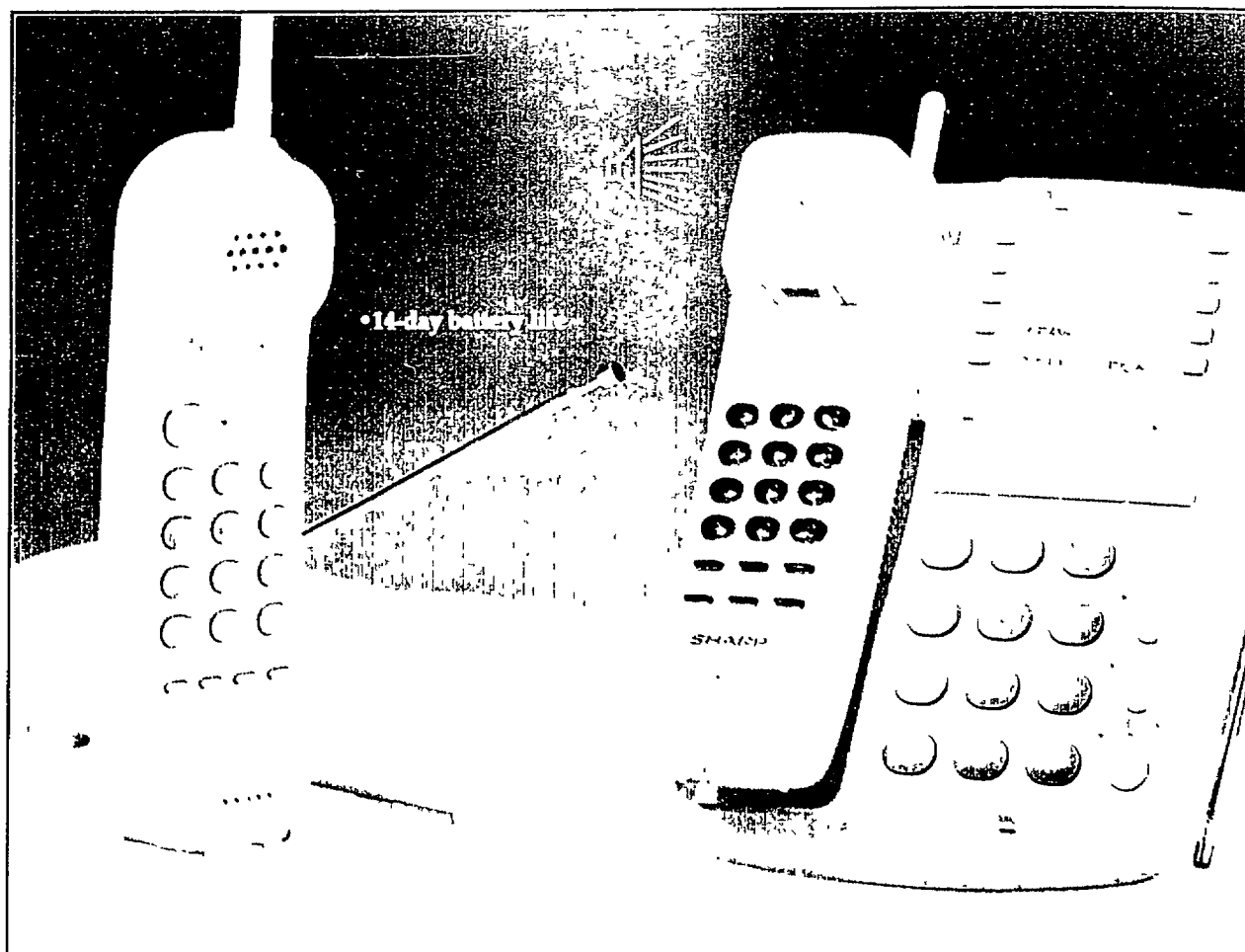

69⁹⁴
Sale

SONY

Cordless Telephone Model SPP72. 10-channel selectable, Compander noise reduction. 14-day battery life, 10-number memory. Out of range alert, low battery indicator, desk/wall mountable. 72ENY \$89.95+ Reg \$79.94

99⁹⁶
Sale

SHARP

Cordless Speakerphone Model CL300. 10-channel auto select Compander noise reduction Speakerphone. 20-number memory, lighted dial, dual keypads 2-way page/intercom. 21-day battery life Desk/wall mountable. CL300EFC \$139.95+ Reg \$129.97

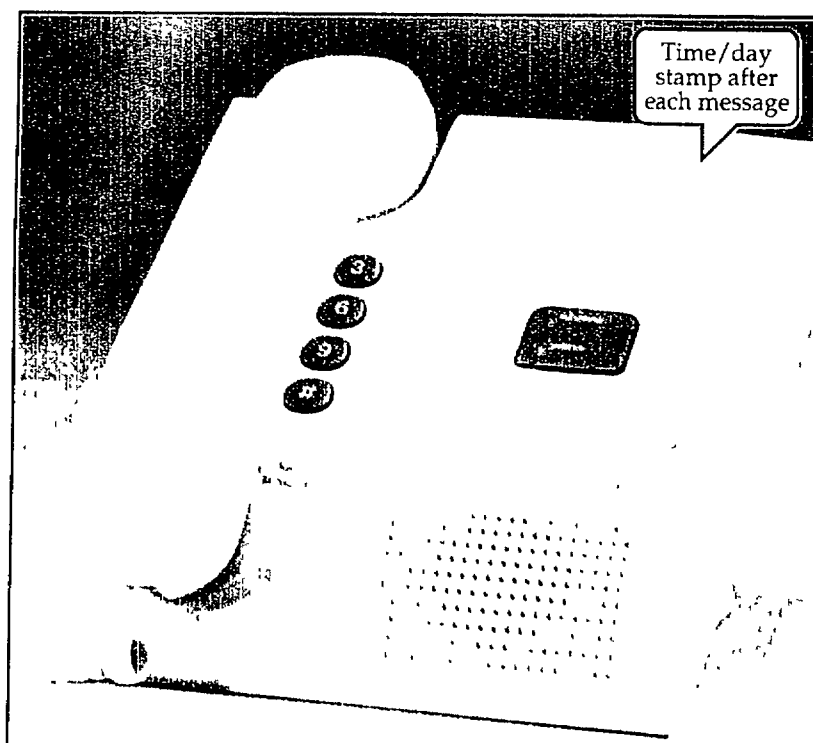

79⁹⁷
Sale
SONY

Integrated Answer System Model ITA100. Outgoing message on microchip, incoming message on microcassette. Time/day stamp, LED call counter, audible message alert, pre-recorded message, remote functions, 10-number Memory Plus, three 1-touch speed dials. ITA100ENY \$99.95+ Reg. \$89.97

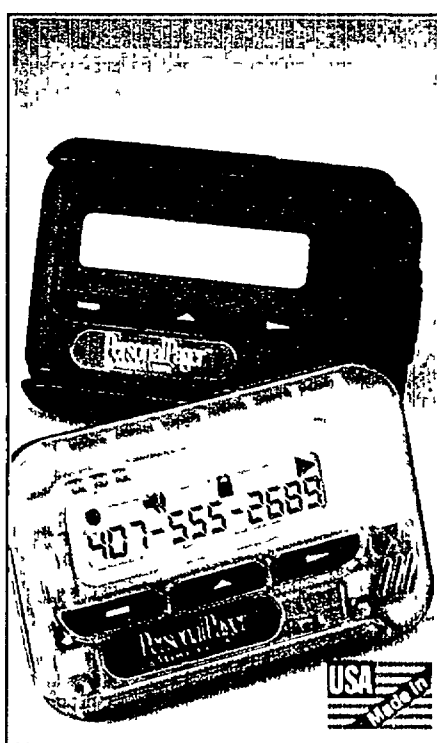

Your Choice
79⁹⁶
Sale

MOTOROLA
Service provided by
MobileComm
A BELL SOUTH Company
Or it's associated carrier

"Bravo Express" Pager. Reminder chirp, silent vibrating alert. 8-message memory, time/day indicator, programmable on/off timer. Uses one AAA battery, not included. No mail orders. Made in USA. 8000MBL Black 8000BMBL Blue \$99.95+ Reg. \$89.96

6 MONTHS
SAVE AS CASH
On All Purchases Of \$250 Or More Now Through Feb. 14th. Offer Good Only On Service Merchandise Credit Card Or Approved Credit Application. See Back Cover For Details.



FREE
Cellular Phone
With Activation.
Plus An Earphone/
Microphone For
Hands-Free Operation
Is Included!

"Prestige" by
AUDIOVOX

Handheld Cellular Phone Model PR-140. 30-number memory, programmable emergency dialing, voice mail access key, travel charger, extended life NimH battery, 120 minutes talk-time, 18-hour standby time, and absent number of calls indicator. No mail orders. 140EAB

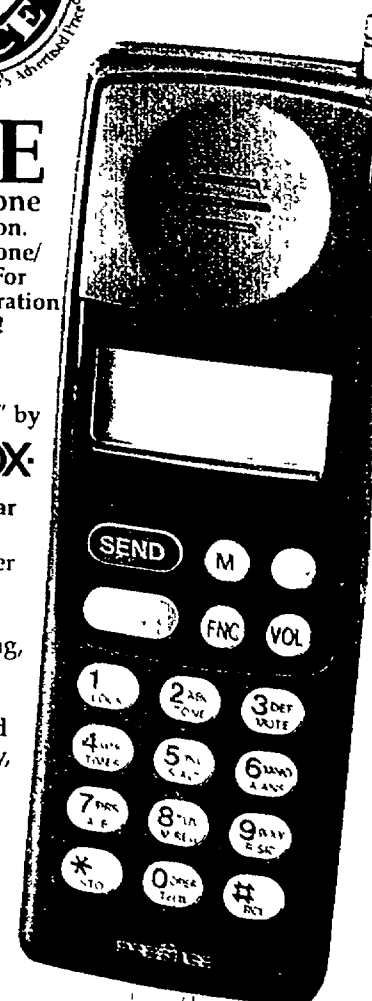

*ServicePlus parts & labor coverage or replacement available. See stores or call 1-800-435-5826 for details. *See back cover for Low Price Guarantee details. Cellular phone purchases require a non-refundable activation charge and a contractual agreement with the designated carrier, resulting in a monthly service charge. A deposit may be necessary pending credit approval. Cellular phone prices apply to "New Customer" activations only. Add \$300 to the price of the phone if purchased without carrier service or without Service Merchandise qualified rate plan. These prices are not valid in California. Cellular phones not available in all stores. See stores for details. Payments for Service Merchandise charge plan, rounded to nearest dollar, based upon no outstanding balance. Sales tax not included. MONTHLY PAYMENT IS \$10 MINIMUM OR 5% OF UNPAID BALANCE WITH A 21.96% APR. See back cover for pricing policy, list-reference prices (†), mfr.'s warranty info

369⁹²

Sale
Only \$19 A Month



SMITH CORONA

Word Processor Model PWP4400PLUS. 24-line by 80-character, 14" flat screen monitor with VGA resolution 3.5"/720K with MS-DOS compatibility. 90K-word dictionary with word alert Dual screen capability. Processor 16Wx16Dx5"H. Monitor 11Wx11Dx11"H. PWP4400CM \$429.95+ Reg. \$398.92

- Address merge and column print
- WordPerfect®, Lotus 1-2-3 converter
- Spreadsheet included
- 90,000-word dictionary
- 96,000-word thesaurus

\$50 Savings Bond
With Purchase
(See store for details)

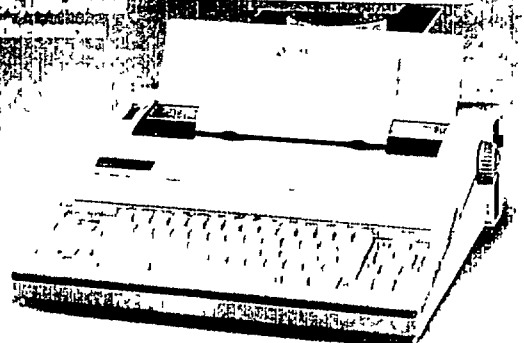

89⁹⁷

Sale



SMITH CORONA

Dictionary Typewriter Model SL575. 75K-word Spell-Right® dictionary with WordFind® Full-line correction, WordEraser®, character and word switch, center, and underscore Uses 21000CM ribbon 18Wx15Dx6"H. SL575CM \$109.95+ Reg. \$99.97

- Correcting cassette
- Triple pitch: 10, 12, 15

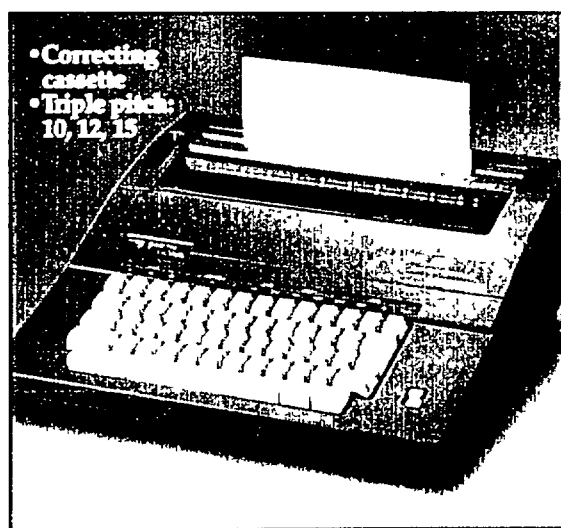

279⁹⁷

Sale
Only \$14 A Month

Trade-Up From Your Old Way Of Organizing To Sharp's OZ6500.

Receive \$30 From Sharp On Your Trade-In. See Store For Details. Offer Expires 4/30/95.



168⁸²

Sale
27⁶²

SHARP

1. Wizard Model OZ6500. 512K memory, 14x40 display. Calendar/schedule, anniversary, to-do list, telephone directories. 11Wx11Dx5"H. OZ6500EFC \$319.95+ Reg. \$298.93.....Sale \$279.97
2. Sharp Electronic Organizer Model YO610. 28K memory. 40-character by 8-line display. 3Wx5Dx3"H. YO610EFC \$199.95+ Reg. \$188.82.....Sale \$168.82
3. Memomaster Model EL-6390. 3x12 display. Telephone, schedule, alarm. 3Wx5Dx3"H. EL6390EFC \$34.95+ Reg. \$29.94.....Sale \$27.62

SEE PGS. 372-387 IN OUR 1994/95 GENERAL CATALOG.

249⁹⁷

Sale
Only \$13 A Month

We're at your side.
brother.

Daisy Wheel Word Processor Model WP3410. 12" amber CRT display. Standard 3.5" disk drive. GrammarCheck® with Word-Spell™, 70,000-word dictionary. Spreadsheet software, help key, menu key, and data merge. Dual screen, double column capability. CPU: 15Wx16Dx5"H. Monitor: 11Wx12Dx11"H. WP3410BT \$299.95+Reg. \$279.86

\$50 Savings Bond
With Purchase
(See store for details)



The Politically Correct
OFFICE ARTY

BIG SAVINGS ON
OFFICE EQUIPMENT
Feb. 15 - March 15th

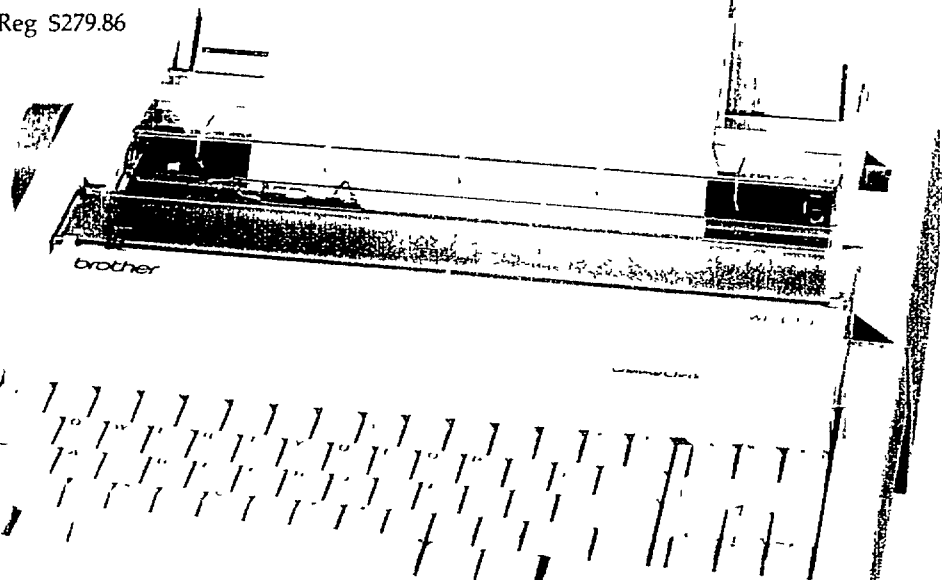

- Anti-curl
- Fax/tel switch

248⁸³

-20⁰⁰

Mail-in Factory
Rebate
Rebate exp. 4/30/95



248⁸³

Only \$13
A Month

SHARP

Facsimile Model UX115. Auto busy redial, 15-second transmission speed, 16 shade half tone. 14Wx11Dx3"H. UX115EFC \$269.95+

269⁹⁷

Sale

Only \$14
A Month

brother.

Facsimile FAX600. Auto paper cutter, anti-curl system. 16-character LCD display. On-hook dialing, fax/tel switch, TAD interface. 10-page document feed, electronic cover page. "Smoothing" for enhanced image resolution. Delayed transmission. 15Wx11Dx4H. FAX600BT \$309.95+Reg. \$289.84

SENTRY

39⁹³

Sale

19⁹³

Sale

89⁹³

Sale

146⁴³

Sale

4. Security File. Interior: 12Wx8Dx10"H. 1170HJB \$59.95+Reg. \$49.82
5. Security Chest. Interior: 12Wx7Dx3"H. 1100HJB \$34.95+Reg. \$29.97
6. 1250 Fire Safe®. Interior: 14Wx17Dx17"H. No mail orders. 1250HJB \$119.95+Reg. \$99.97
7. 1330 Fire Safe®. Interior: 15Wx12Dx13"H. Exterior: 17Wx18Dx22"H. Includes Sentry® Fire Safe® Model 1000 Storage Case. No mail orders. 1330HJB \$229.95+Reg. \$196.43

Sentry® Fire Safe® Products. Secure and protect your valuables and important documents with a fire-resistant, UL classified safe or fire box.

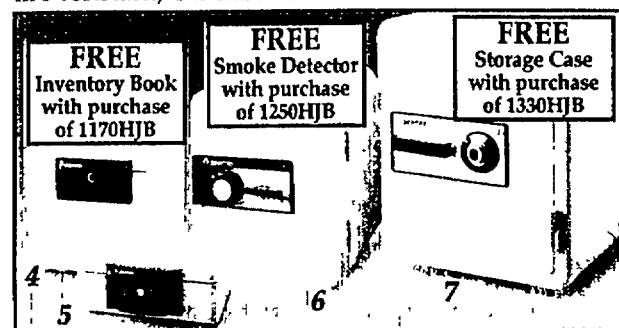

FREE
Inventory Book
with purchase
of 1170HJB

FREE
Smoke Detector
with purchase
of 1250HJB

FREE
Storage Case
with purchase
of 1330HJB

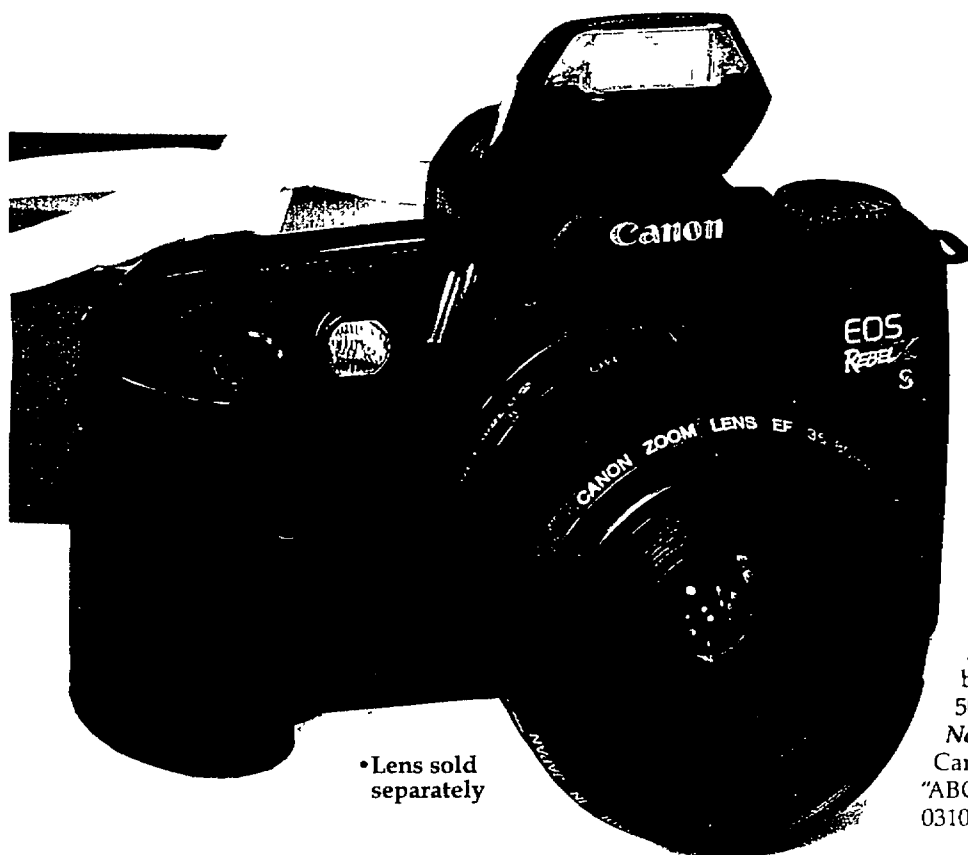

•Lens sold separately

279⁸⁶
Only \$14 A Month

Canon
EOS
REBEL
S

EOS Rebel X-S SLR Body. Auto focus, auto flash with red-eye reduction. Choice of 9 AE modes plus manual. 6 zone metering, auto film transport. Uses two 3V DL123ABMLB lithium batteries * 128244212PNN \$299.95†

124⁹⁷ Sale **Canon**

EF 35-80 F/4.0-F/5.6 Auto Focus Zoom Lens. Fits all models of Canon EOS cameras * 219781PNN \$159.95† Reg. \$134.97
Not Shown: 80-200mm Power Zoom Lens. 128244212PNN \$269.95† Reg. \$249.97 Sale \$229.97
Not Shown: Speedlite 200E. Uses 4 AA batteries. (MN1500B4MLB) * 500691PNN \$79.95† Reg. \$69.97 Sale \$59.97
Not Shown: SLR Accessory Kit. Includes Canon SLR gadget bag, lens cleaning kit and "ABC Book of EOS Photography" 03100PNN \$39.95† Your Cost \$29.97

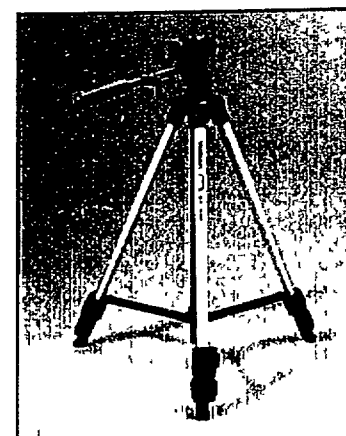

24⁹⁷ Sale **Velbon**

CX-440 Photo Tripod. 3-way panhead. Quick-release mount 3-section legs with lever locks Geared center column 440VELS39.95† Reg. \$29.97
Not Shown: Nylon Tripod Case. Provides convenient transport and easy storage TC5CAM \$11.95† Your Cost \$9.94

FREE
2nd Set
Prints
Kodak ColorPrint System
EVERY
SAT. & SUN.

Service PLUS...
NATIONWIDE SERVICE

SP This means you may buy parts & labor coverage or replacement that starts when the mfr.'s warranty stops for this item.
See stores or call 1-800-435-5826 for details

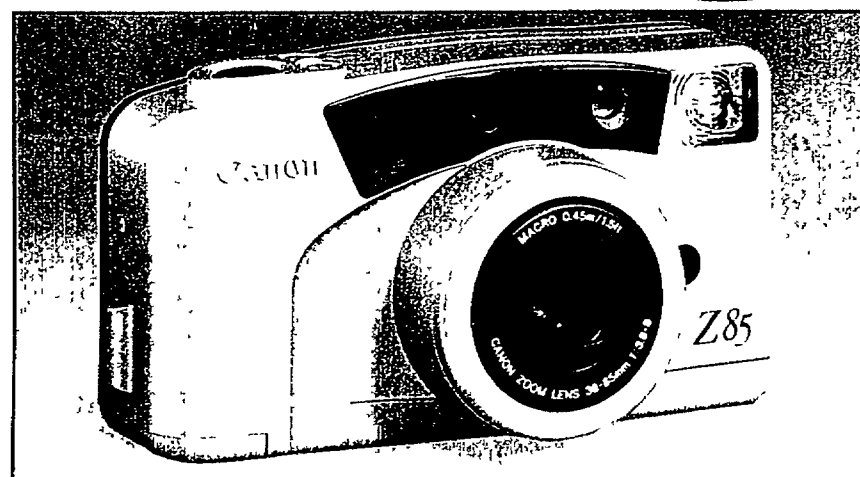

189⁹² Sale

Canon
SURESHOT
Z85

Sure Shot Z85 Camera. 38-85mm power zoom lens. 3-point "smart" auto focus system. Close focus to 1.5'. Auto flash with red-eye reduction. Auto film transport. Uses two 3V BDL123ABMLB lithium batteries. * 133042PNN \$229.95† Reg. \$199.97

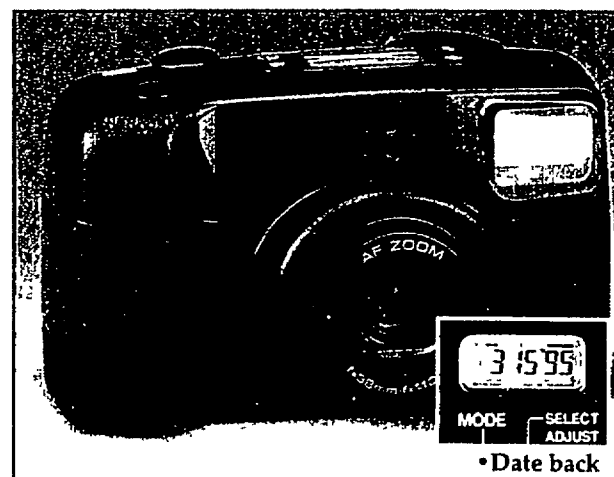

•Date back

269⁹⁷

Only \$14 A Month

PENTAX

1Q Zoom 110 Date Camera. 38-110 power zoom with super-macro, date/time imprinted on each picture, zoom flash with red-eye reduction, LCD panel with graphic guide, uses one DL123ABMLB lithium battery * 08979PTX \$289.95†



•Switchable panorama

119⁷⁷ Sale

Nikon

Lite Touch Camera. Auto focus, switchable standard 3 1/2 x 5" photos or 3 1/2 x 10" panorama shooting modes. Auto film transport, red-eye reduction, macro close-up, self-timer. Uses one 3V battery. * 1815HEH \$149.95† Reg. \$139.77

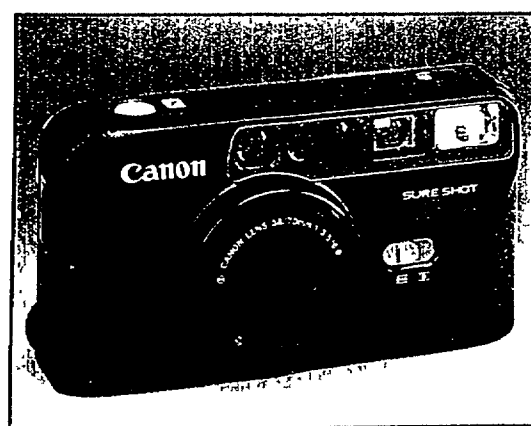

99⁹⁶ Sale

SURE SHOT
TELEMAX

Sure Shot Tele Max Camera. 38mm wide-angle and 70mm telephoto lens, 3-beam auto focus, 3 shooting modes, and red-eye reduction. Uses one 3V DL123ABMLB battery, not included. 132862PNN \$129.95† Reg. \$118.96

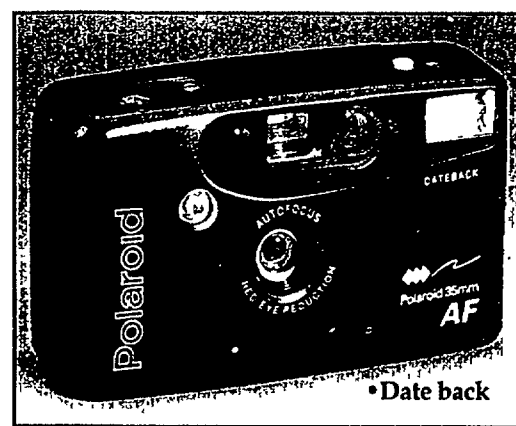

•Date back

44⁸² Sale

Polaroid

35mm Auto Focus Camera. Date back prints date on pictures. Automatic film advance/motorized rewind. Auto flash with red-eye reduction. DX coding. Includes 24-exposure roll of Polaroid film and batteries. 618663PL \$54.95† Reg. \$48.82

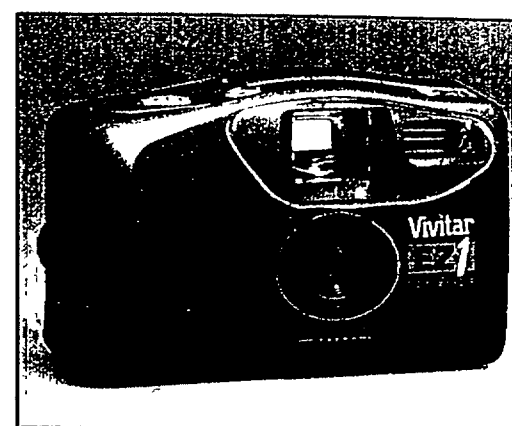

34⁹⁷ Sale

Vivitar

EZ1 35mm Camera. Oversized viewfinder permits user to easily compose pictures. Auto film load, advance, and transport. Built-in flash with red-eye reduction. DX coded. Uses 2 AA batteries, not included. EZ1PPB \$44.95† Reg. \$39.97

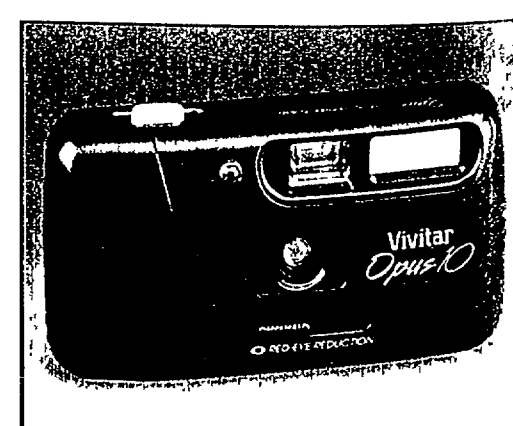

19⁹⁴ Sale

Vivitar

Opus 10 Camera. Palm-size, precision 110 camera. Built-in electronic flash with red-eye reduction, focus-free. Uses easy-to-load 110 cartridge film. Uses 2 AAA batteries. * OPUS10PPB \$29.95† Reg. \$24.91

ServicePlus parts & labor coverage or replacement available. See stores or call 1-800-435-5826 for details. *Batteries are not included. **Some cable companies may require the use of a converter box with your cable compatible set. Payments for Service Merchandise charge plan, rounded to nearest dollar, based upon no outstanding balance. Sales tax not included. MONTHLY PAYMENT IS \$10 MINIMUM OR 5% OF UNPAID BALANCE WITH A 21.96% APR. *See the back cover for Low Price Guarantee details, pricing policy, list-reference prices (†,‡), and manufacturer's warranty information

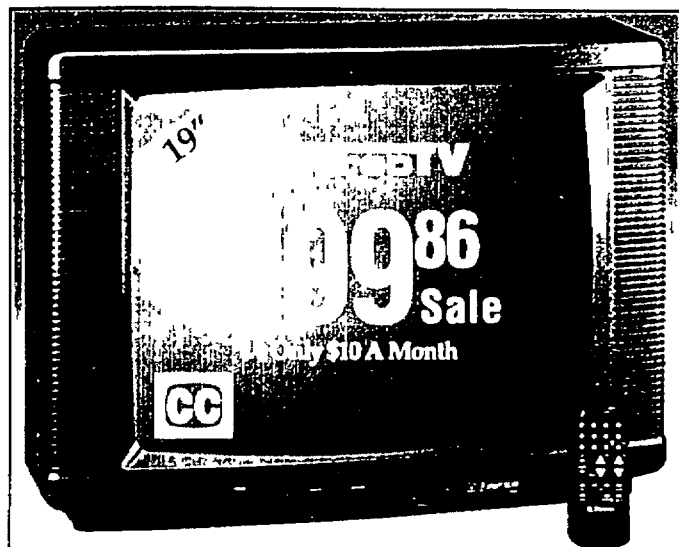

Emerson.

19" Remote Stereo Color TV Model TS1997. 26-key remote for on-screen picture, channel, volume, and sleep timer adjustments with English/French/Spanish displays. 181-channel cable compatible, built-in closed captioning decoder. 22 1/2"W x 18 1/2"D x 16 1/2"H. ** F. J. 1997EEM \$249.95+ Reg. \$229.86

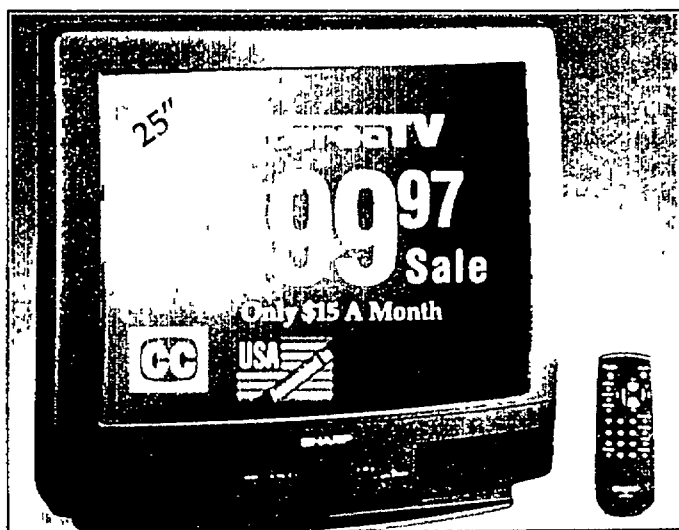

SHARP.

25" Remote Stereo Color TV Model 25FS40. 21-key remote for on-screen picture, channel, volume, and sleep timer adjustments with English or Spanish displays. 181-channel cable compatible, built-in closed captioning decoder, dbx* noise reduction. 24 1/2"W x 20"D x 22"H. ** F. J. 25FS40EFC \$369.95+ Reg. \$349.97

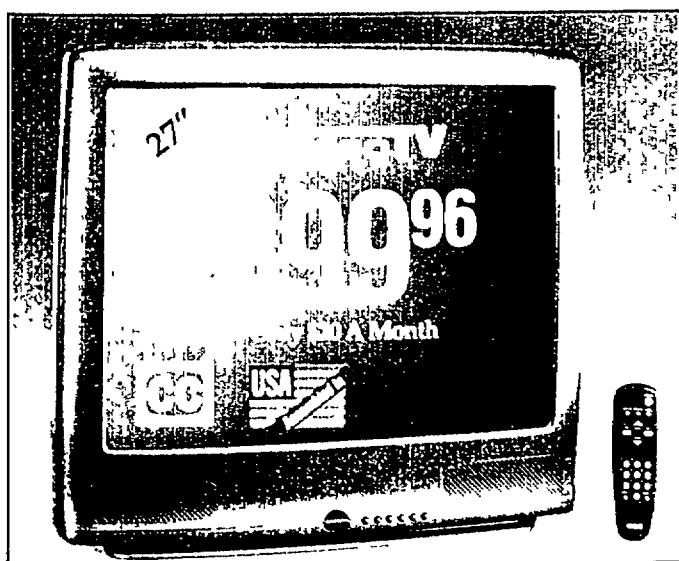

RCA

XL-100* 27" Remote Stereo Color TV Model F27251WN. 20-key remote for on-screen time, channel, volume adjustments. Sleep and alarm timers, 3 A/V jacks, 181-channel cable compatible, built-in closed captioning decoder. 26 1/2"W x 19 1/2"D x 24 1/2"H. No mail orders. ** F. J. 27251ERB \$419.95+

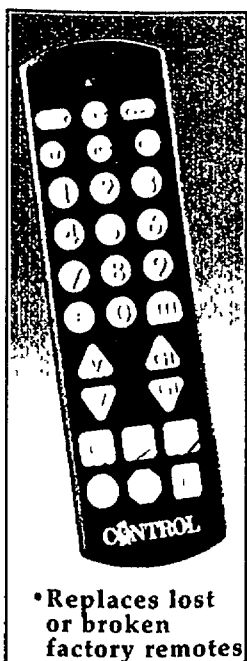

*Replaces lost or broken factory remotes

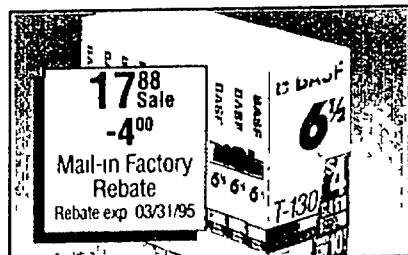

1788 Sale BASF
10-Pack VHS Tapes.
1310BAF \$24.95+ Reg. \$19.97

997 Sale Garrett
4-Device Video Remote Control Model 8277. Controls TV, VCR, cable box, and one video auxiliary. Oversize keys. Includes auto channel scan feature. Uses 2 AAA batts. * F. J. 8277EJP \$14.95+ Reg. \$12.97



11992 Sale CASIO
2.2" LCD Color TV Model TV480. High-resolution color liquid crystal display. External antenna, power, earphone jack. 3-way power supply system: AC adapter, included, 12-volt or 4 AA batts. 3 1/2"W x 5 1/2"H. * F. J. 480ECD \$149.95+ Reg. \$139.92



13" TV or VCR

GE 13" Remote Color TV Model 13GP211. 20-key remote. On-screen time and channel display, sleep and alarm timers. On-screen picture adjustments, 181-channel cable compatible with auto programming. Built-in closed captioning decoder. 14 1/2"W x 14 1/2"D x 13 1/2"H. ** F. J. 13211EGL \$179.95+ Reg. \$169.97

2-Head Remote VHS VCR Model VG2030. Remote on-screen programming with English or Spanish displays, 181-channel compatible, 4-event/1-year timer, digital auto tracking. 14 1/2"W x 11 1/2"D x 3 1/2"H. ** F. J. 2030EGL \$189.95+ Reg. \$179.94

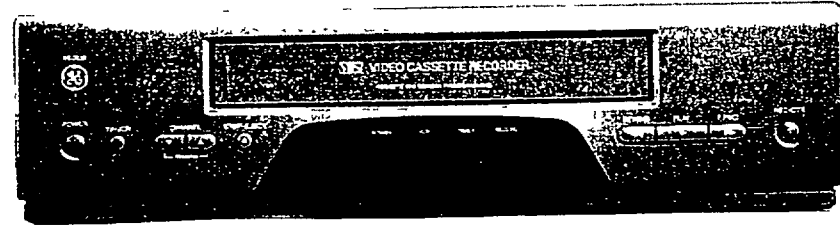
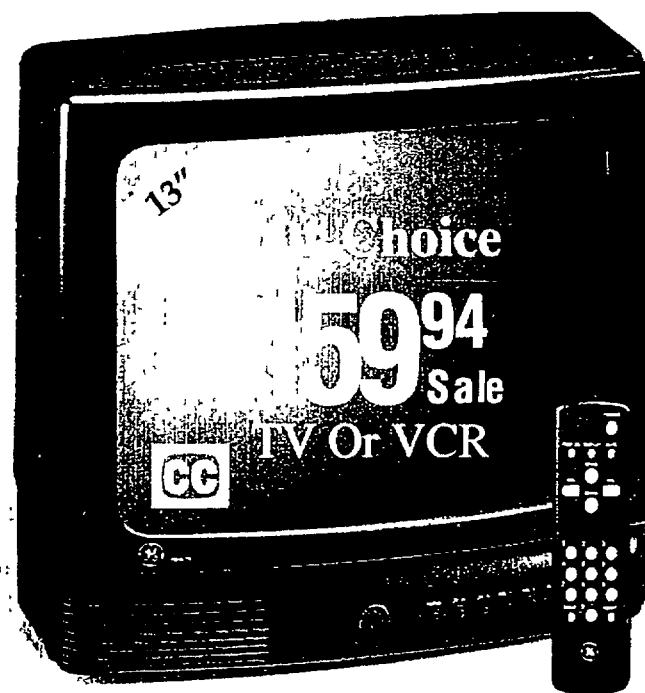

44992
Only \$23 A Month
JVC

'Easy One' VHSC Camcorder Model. Easy to use. Point and Shoot. 3:1 power zoom with f/2.8 lens. QwikPix, 5-second auto record mode, instant reshoot, auto date, LCD status panel and self-timer, AC power adapter, battery charger, and VHS cassette adapter. * F. J. 1JVC \$499.95+

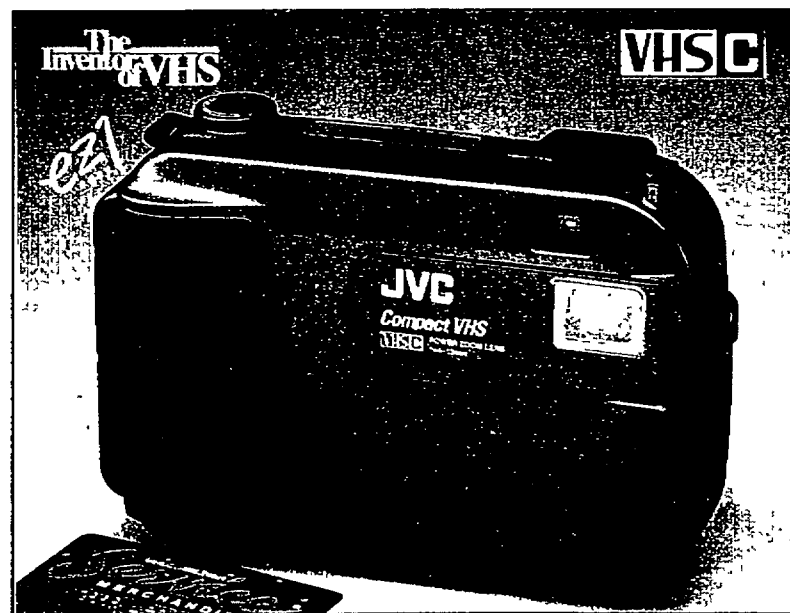

797 Sale BASF
VHS-C High Grade Videotape. 2-pack. 30-minute.
H32BAF \$10.95+ Reg. \$9.97



19986 Sale
Only \$10 A Month
MAGNAVOX
Smart. Very smart.

4-Head Remote VHS VCR Model VR9330AT. 4 heads for special effects, English/Spanish on-screen programming instructions with 36-function remote, 181-channel cable compatible, 8-event/1-year timer, and auto tracking control. 14 1/2"W x 11 1/2"D x 3 1/2"H. ** F. J. 9330MGN \$239.95+ Reg. \$219.86



**Special
Value**

149⁸⁷
Sale



**Save
\$49**

SHARP®

Portable AM/FM Stereo/5-CD/Dual Cassette Model WQCH800. Unique 5-disc changer, 32-track programming CD-to-tape synchro dubbing. High-speed dubbing, continuous playback. 4-band equalizer. 4" 2-way speakers. AC cord (included) or 8 D batteries. 21 1/2"Wx10 1/4"Dx9 1/4"H. * F-1 800EFC \$219.95†

Reg. \$198.87

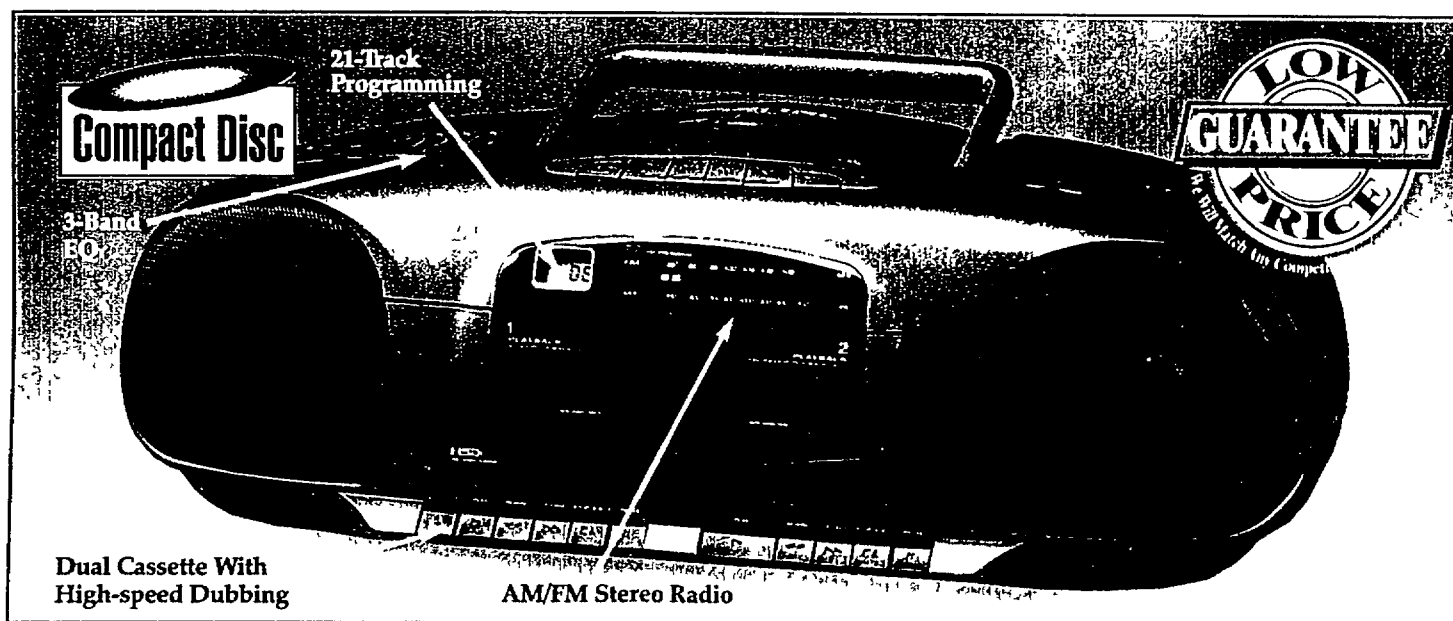

99⁸⁷
Sale

RCA

Portable AM/FM Stereo/CD/Dual Cassette Recorder Model RP7971. Uses 8 D batteries. 22 1/2"Wx9Dx7"H. * F-1 7971ERB \$139.95†

Reg. \$109.96

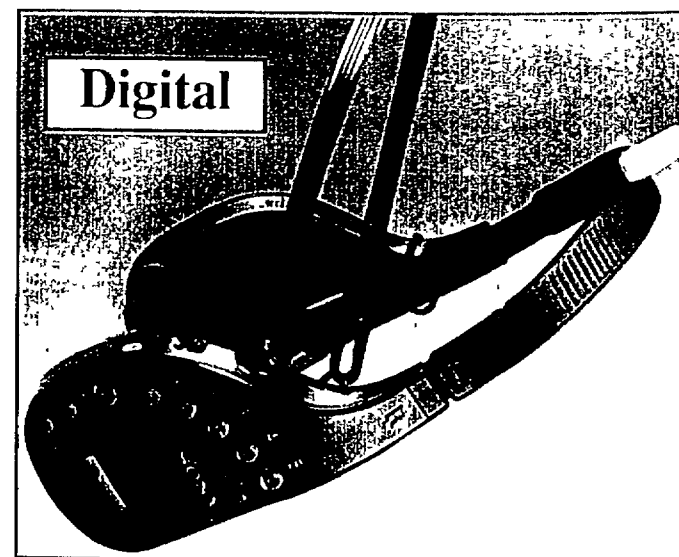

39⁹⁴ **SONY®**
Sale

AM/FM Headband Radio Model SRFHM22. Digital stereo radio, 10 presets. Double adjustable headband, light reflector. Uses 2 AAA batteries. * F-2 SH22ENY \$49.95†

Reg. \$44.94

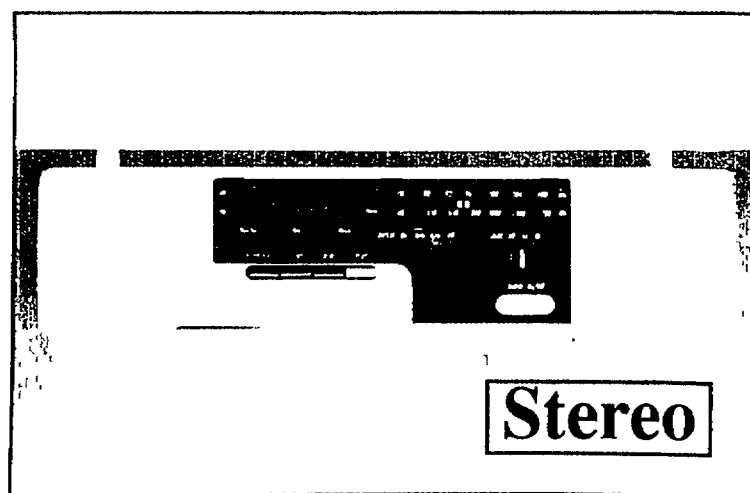

49⁸³
Sale



Spacemaker® AM/FM Stereo Cassette Clock Radio Model 74285. Features 2 front-firing speakers, programmable appliance outlet, and 40-watt counter light. Includes hardware for easy installation. 14 1/2"Wx9 1/2"Dx4 1/4"H. * F-1 74285EGL \$69.95†

Reg. \$58.93

30 **Service** X

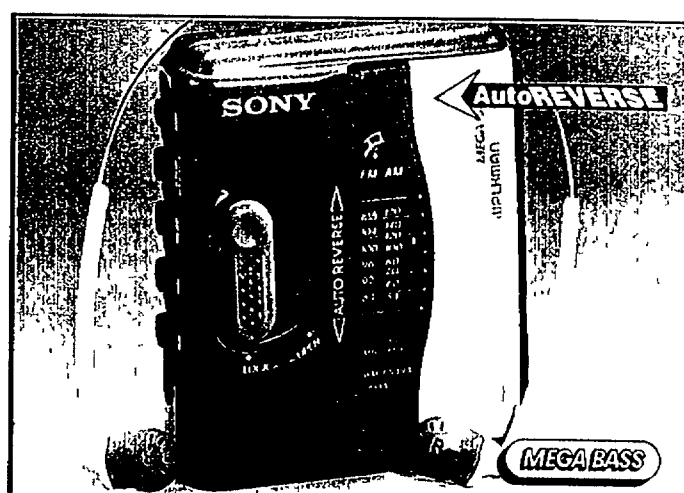

69⁹⁶ **SONY®**
Sale

AM/FM/Cassette Personal Stereo Model WMFS393. Water-resistant "Sports" design. Auto reverse, Mega Bass®, anti-rolling system. AM wide band, metal tape capable, auto volume limiter, auto tape shutoff. Uses 2 AA batteries. * F-1 WMS393ENY \$79.95†

Reg. \$74.96



197⁹⁶

Only \$10
A Month

**SONY®
Discman®**
PORTABLE COMPACT DISC

Car Discman® Model D824K. Surround sound. Auto volume limiter. Anti-shock design. Digital Mega Bass®. Intro-CD program, resume play. Dual-color keys and displays. Includes car accessories. Uses 2 AA batteries. 5 1/2"Wx6Dx1 1/4"H. * F-1 D824KENY \$249.95†

LOOKING FOR A BIGGER SELECTION OF STEREO EQUIPMENT?

149⁹⁴ Sale

MAGNAVOX

Smart. Very smart.®

3-Pc. Portable CD Player Model AZ9345MX. Includes AC cord or uses 6 D batteries. 24Wx9Dx11"H. 11.1lb. 9345MGN \$199.95†Reg. \$169.94



Top-load CD Player With 20-Track Programming

20-Track CD Programmable

Detachable 2-Way 4-Speaker System

4-Band Graphic EQ

Bass Boost

Dual Cassettes With High-Speed, Synchro Start Dubbing

AM/FM Stereo Radio

Compact Disc

Compact Disc

99⁹⁷

Garrard®

AM/FM/Stereo/CD/Cassette Micro Stereo System Model 513. 18 1/2"Wx8 1/2"Dx10"H. 11.2lb. 513GAR \$119.95†

27⁹² Sale

KOSS®

Headphones Model TD75. Closed-ear design. Volume control. 8' cord. Padded, adjustable headband. Made in USA. 11.2lb. TD75EKE \$34.95†Reg. \$29.92

5" Full-range Speakers

Bass Boost, Bass And Treble Controls

Cassette Recorder With Auto Stop At Tape End

• Headphones made in USA
• Lifetime warranty

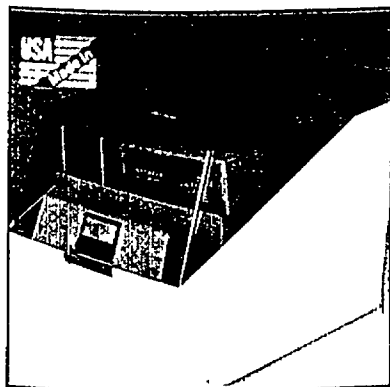

6⁹⁷

ALLSUP

Patented Ingenuity

Multi-Media Storage. Stores floppy disks, CD-ROM and data cartridges. Snap-in divider system makes organization simple. Made in USA. 19897ALZ \$7.95†

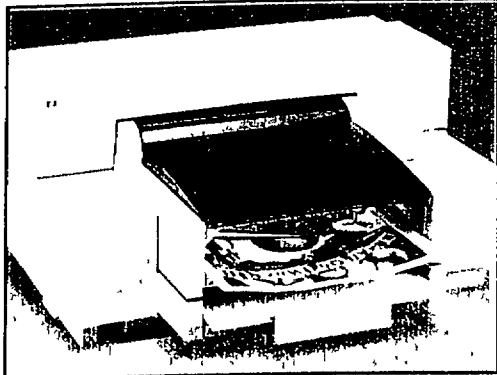

499⁹³

Only \$25 A Month

HP HEWLETT PACKARD

Inkjet Printer Model 560C. 600x300 dpi quality black output. Up to 3 pages per minute in black, 4 minutes per page in color. RET (Resolution Enhancement Technology) offers highest possible print quality. 17 1/2"Wx15 1/2"Dx8 1/2"H. 11.1lb. DJ560CMXP \$539.95†

COMPAQ

1498⁹⁴

Only \$75 A Month

CD-ROM Multi-Media Computer System. "All-In-One" design, 486SX2/66MHz micro processor, 4MB RAM memory, 420MB hard disc drive, 16-bit stereo sound card, built-in speakerphone and answering system, and CD-ROM software bundle. 3-year warranty. Assembled in USA. 11.2lb. CDS520CPT \$1599.95†

Service **6 MONTHS** SAME AS CASH
See Back Cover For Details

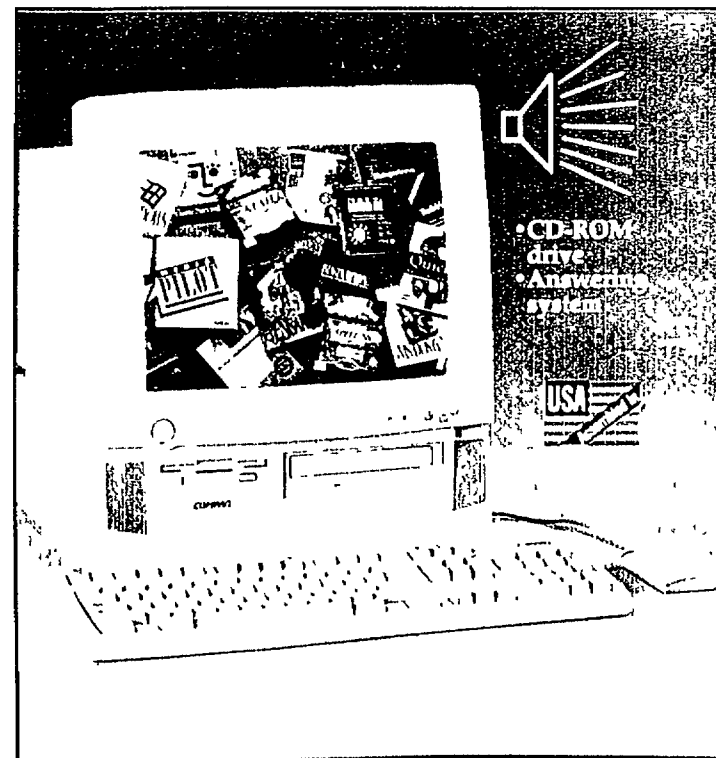

† ServicePlus parts & labor coverage or replacement available. See stores or call 1-800-435-5826 for details. *Batteries not included. *See back cover for Low Price Guarantee details. All computer consoles, disks, peripherals, interface cables and accessories sold separately. Payments for Service Merchandise charge plan, rounded to nearest dollar, based upon no outstanding balance. Sales tax not included. MONTHLY PAYMENT IS \$10 MINIMUM OR 5% OF UNPAID BALANCE WITH A 21.96% APR. See back cover for pricing policy, list-reference prices (†), mfr.'s warranty info.

SEE PP. 428-458 IN OUR 1994/95 GENERAL CATALOG.

X Service Merchandise

IA065FA X

2 days only

mervyn's

SALE

saturday, sunday

don't miss it!

SATURDAY,

**FEBRUARY 11,
9AM - 9:30PM**

SUNDAY,

**FEBRUARY 12,
10AM - 8PM**

mervyn's™

1999

Button-Front Print Dress

Rayon. Misses' sizes 6-16.
Reg. 29.99



24.99

Plus Size Soft Dress

Rayon blend Sizes 14-22
Reg. 34.99



WOMEN'S
PLUS
SIZES

8.99

Solid Color Shell

Polyester Misses' S,M,L Reg. 14.99
Print shell, reg. 16.99
sale 10.99



19.99

Petites' Print Dress

Rayon. Sizes 4-14.
Reg. 29.99



24.99

Maternity 2-Pc. Slip Dress

Rayon. Sizes S,M,L.
Reg. 29.99



16.99 each

Silk Campshirt and Drawstring Pants

100% silk. Misses' S,M,L.
Reg. 26.00 each

2 DAYS ONLY!

Super SALE

12.99 each

**Petites' Thermal Vest,
Pants and Top**

Cotton. PS, PM, PL
Reg 20.00 each



11.99

**Cascade Blues®
Denim Pants**

100% cotton. Sizes 6-16
short, 8-18 average. Stone,
white, natural and indigo
blue. Reg. 19.99

Tapestry® vested shirt,
cotton/polyester, misses'
S,M,L, reg. 17.99,
sale **11.99**

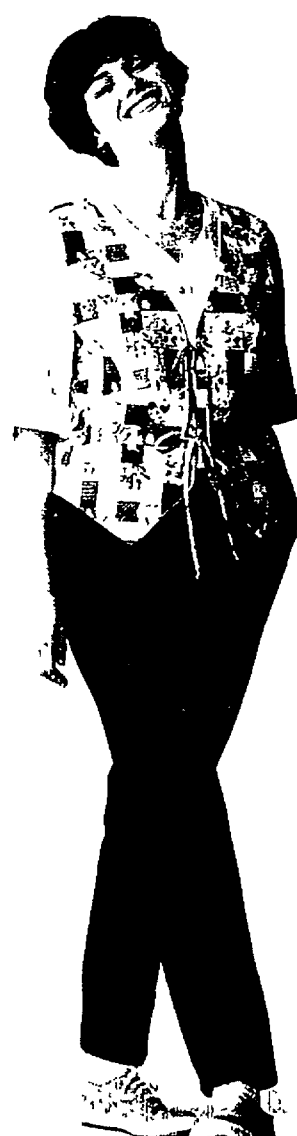
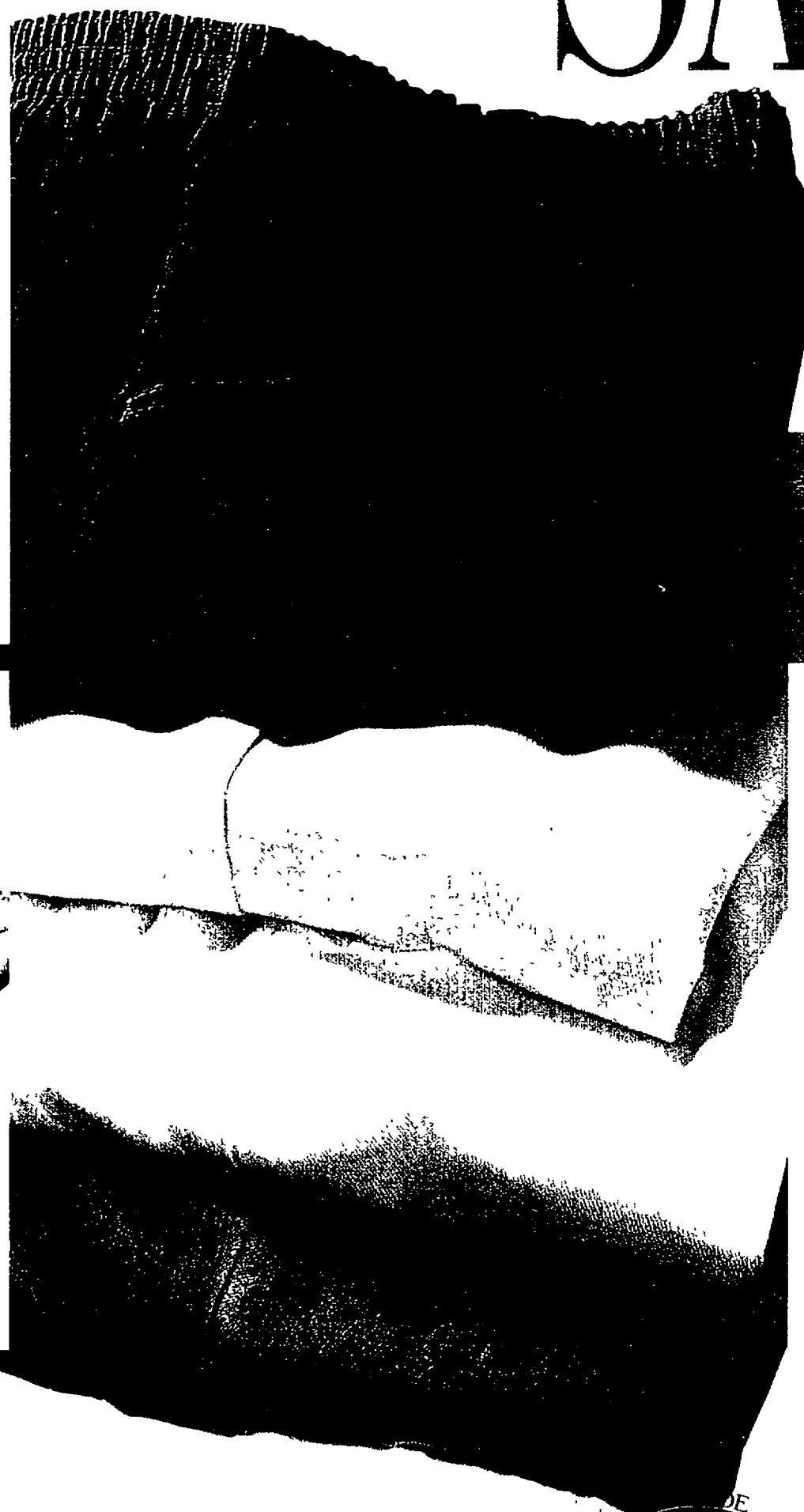

11.99 each

**Cascade Blues® Pants
and Tapestry® Shirt**

Pants, cotton, 1X, 2X, 3X, reg. 20.00

Vested shirt, cotton,
sizes 16-24, reg. 19.99



6.99

**Cheetah®
V-Neck Tee**

Cotton. Sizes S,M,L,XL.
Reg. 8.99

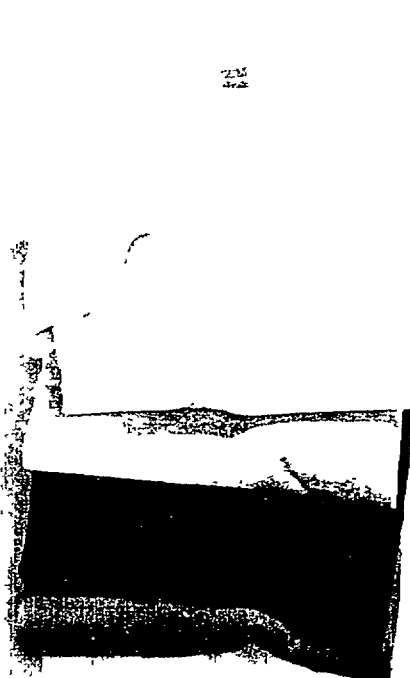

CHEETAH

6.99

**Cheetah®
Pocket Tee**

Cotton. Sizes S,M,L,XL
Reg. 8.99



CHEETAH

6.99

**Cheetah®
Knit Shorts**

Cotton. Sizes S,M,L,XL
Reg. 8.99



CHEETAH

7.99

**Cheetah® Crop Top
and Bike Shorts**

Cotton/Lycra® spandex French
terry. Sizes S,M,L,XL
Reg. 12.00



CHEETAH



8.99

**Printed Cotton
Workout Tee**

One size. Reg. 16.00
All bodywear, reg. 12.00-36.00,
sale 7.99-25.19



6.99

**Ribbed Tee in
7 Great Colors!**

Cotton. Juniors' sizes S,M,L.
Reg. 12.00



PARTNERS

7.99

**Partners®
Polo Shirts**

Cotton blend. Solid colors
and prints. Sizes S,M,L,XL.
Reg. 9.99



6.99

**Ribbed
Pointelle Tee**

100% cotton. Juniors' S,M,L
Reg. 9.99

SATURDAY & SUNDAY ONLY!

super SALE

27.99

**Stack 'Em Up!
Levi's® 501™
Denim Jeans**

100% cotton. Juniors' 1-13
short, average, 3-13 long.

Denim vests by Paris Blues,[®]
Jou Jou[®] and Breaker.[®]
Reg 24.00, sale 17.99



lei

19.99

**Relaxed Fit
L.E.I. Jeans**

100% cotton. Juniors'
3-13. Reg. 24.99



16.99

**Don't pass up
this price on
all Vinyl Handbags!***

Includes shoulder bags and satchels
By Bruno Lorelli® Carryland® and
more Reg. 19.99-28.00

*Great Value items not included

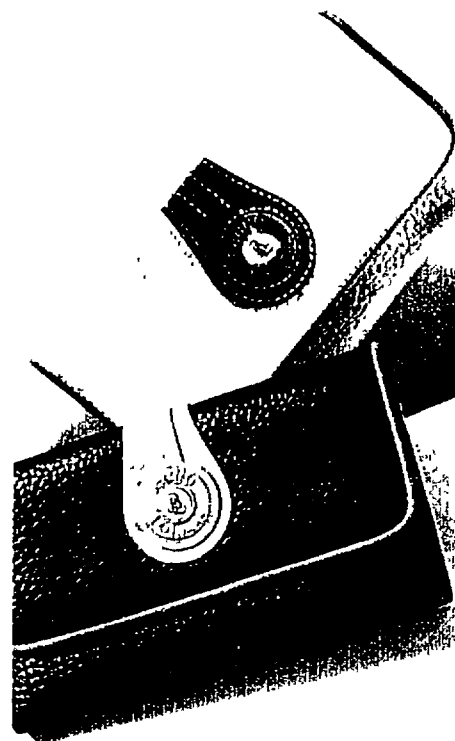
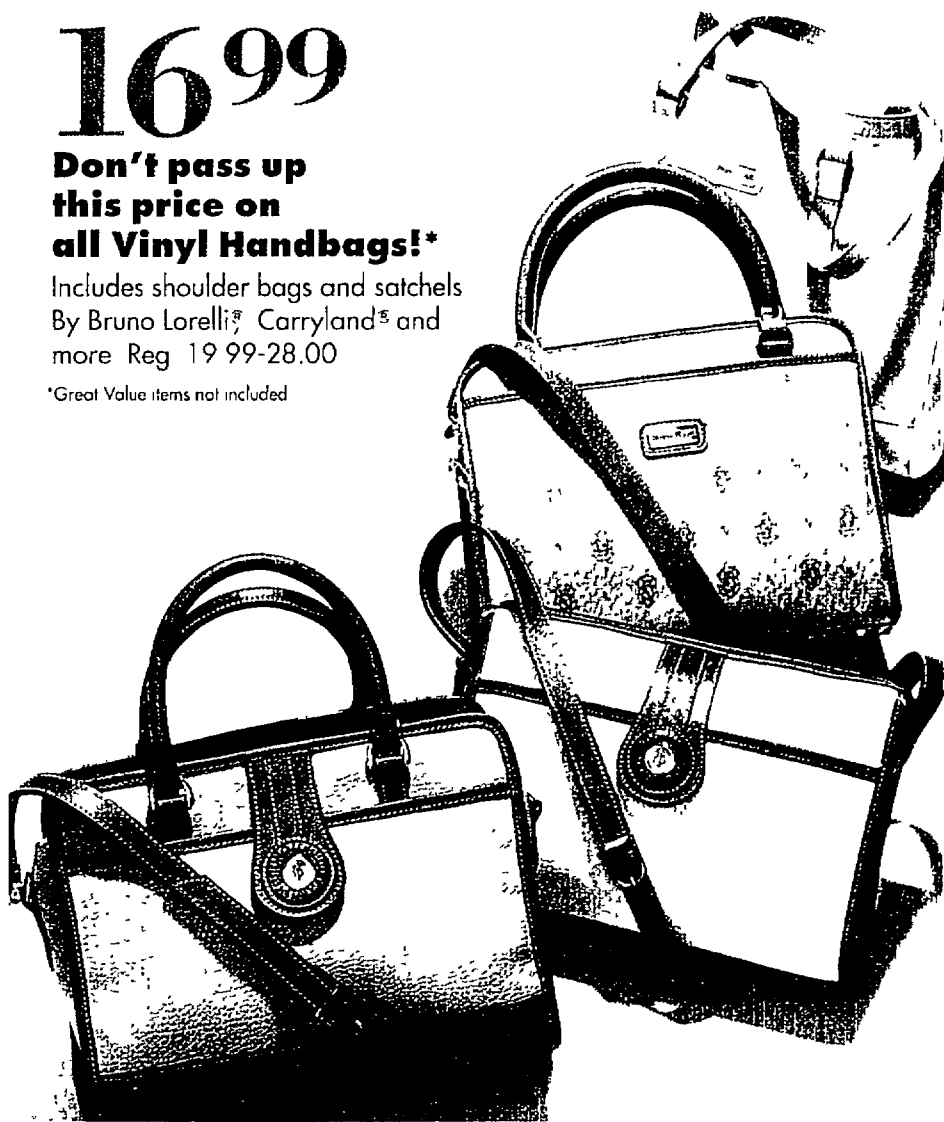

25% off

All Vinyl Wallets

Styles by Bruno Lorelli®
and Carryland® Reg. 12.00
to 18.00, sale 8.99-13.49

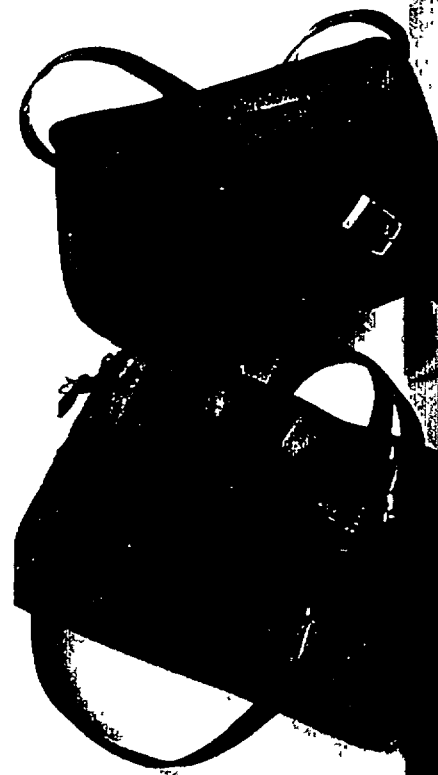

14.99

**Patchwork Leather
Handbags**

Styles by Pella Roma
Reg. 24.99

30% off

**Women's 3-pair
Packaged Socks**

Textured crew and slouch
styles in cotton blends
Reg. 5.50 pkg.,
sale 3.85 pkg.

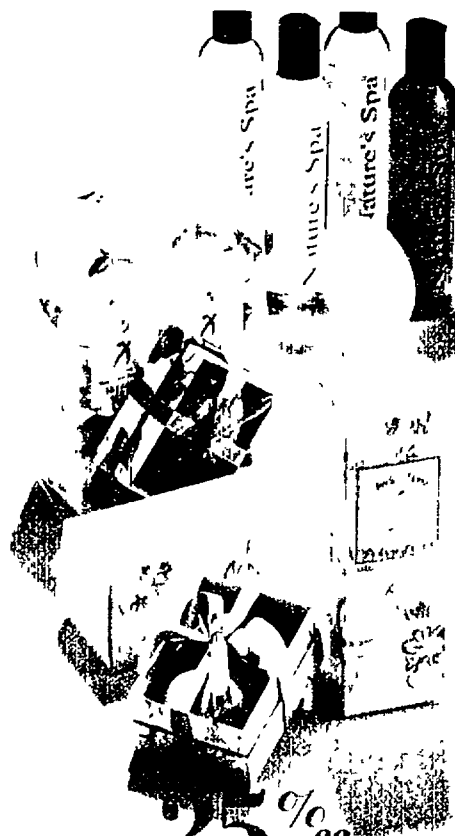

25% off

**All Beauty and Bath
Gift Packages**

Fragrant gift sets from Annalia's
Garden™ or Nature's Spa®
Reg. 9.99-24.99,
sale 7.49-18.74

Nature's Spa® is not tested on animals



PARTNERS

5.99 each

**Partners® Fashion
Collection Hosiery**

Styles include hi-cut panty with
thigh-high, garter stockings.
Reg. 7.50 each

2 DAYS ONLY!

**12.99,
14.99**

All Vanity Fair Bras*

Reg. 19.00-26.00

a. NEW! Full Figure Underwire

#75-409, C,D,DD.

Reg. 26.00, **sale 14.99**

b. Average Underwire

#75-078, B,C,D.

Reg. 19.00, **sale 12.99**

*Kentsibles™ not included

Vanity Fair



Super SALE

30% off

**Slips and Camisoles
by Vanity Fair
and Warner's®**

Vanity Fair, reg. 11.00-29.00,

sale 7.69-20.29

Warner's®, reg. 11.00-14.00,

sale 7.69-9.79

Shown: Vanity Fair Lace
Treasures™ nylon camisole
and half-slip. S,M,L,XL.

Reg. 16.00, **sale 11.19**

Vanity Fair



Vanity Fair

2 for \$7

Vanity Fair Ravassant

Briefs in nylon. Sizes 5-10.

Reg. 5.00 and 5.50 each

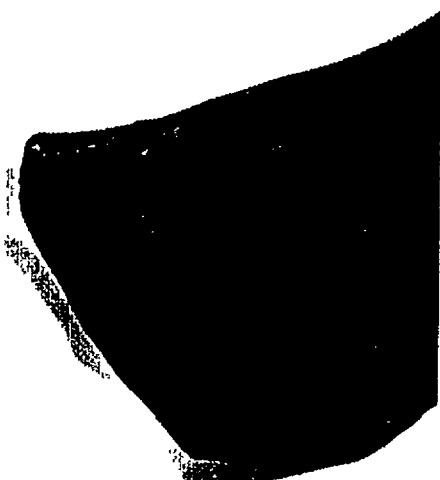

Vanity Fair

2 for \$5

Vanity Fair Lace

Nouveau

Bikinis in nylon. Sizes 5-7.

Reg. 4.00 each

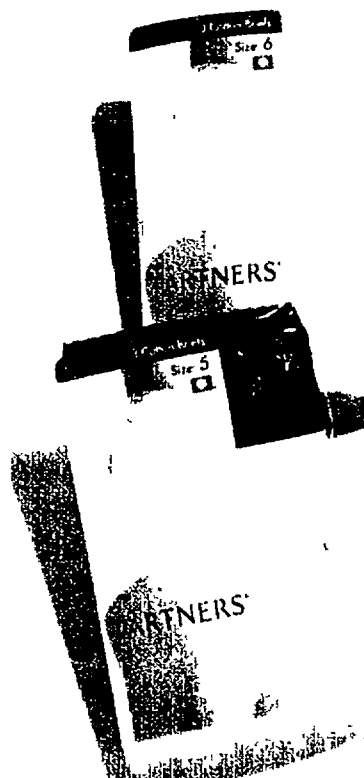

PARTNERS®

2 pkgs \$10

Partners® Panties

Briefs in cotton, hi-cuts in nylon.

Sizes 5-10. 3-pr. pkg.,

reg. 8.00, 9.50



PARTNERS®

4 for \$8

Partners® Hi-cuts

Cotton. Sizes 5-8. Reg. 3.00

All Partners® bikinis, thongs,

reg. 2.50 each, **sale 5/8.00**

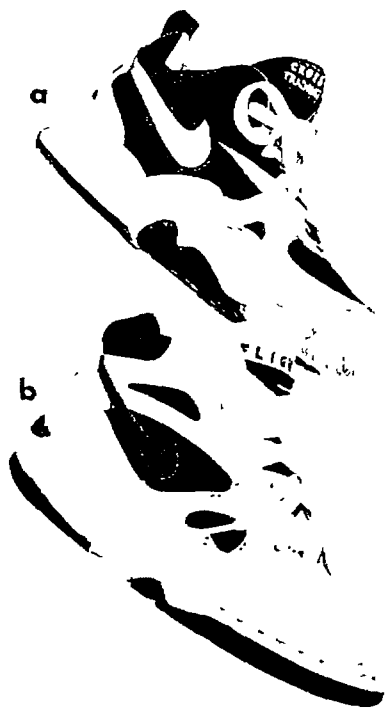

32.99

Boys' Nike® Shoes

- a. 'Air Edge II', sizes 3 1/2-6.
Reg. 52.00
b. 'Extreme Flight', sizes 8 1/2-3,
3 1/2-6. Reg. 39.00, 42.00



29.99

Kids' L.A. Gear®

- Reg. 47.00-52.00
a. 'Galactica III Low',
sizes 8 1/2-3 and 3 1/2-6
b. 'Tempo II Low', sizes 8 1/2-4

LA GEAR

39.99

Nike® Shoes for Men on the go!

- a. 'Megatrainer'. Reg. 49.00
b. 'Air Control' Reg. 60.00



10.99

Character Shoes for Kids

- Reg. 13.00 and 15.00
a. Batman™ b. Barbie®
1964 DC Comics, Inc. Mattel Inc.



39.99

All Men's Hi-Tec® Hikers

- Reg. 50.00-60.00
a. 'Sierra Lite II'
b. 'Sundance'



Save on Every Pair of Men's Casual Shoes

Collection, reg. 35.00-50.00,
sale 29.99-39.99

29.99

Styles shown, reg. 50.00

- a. 'Dune' by Alp
b. 'Carson' by Cambridge Classics

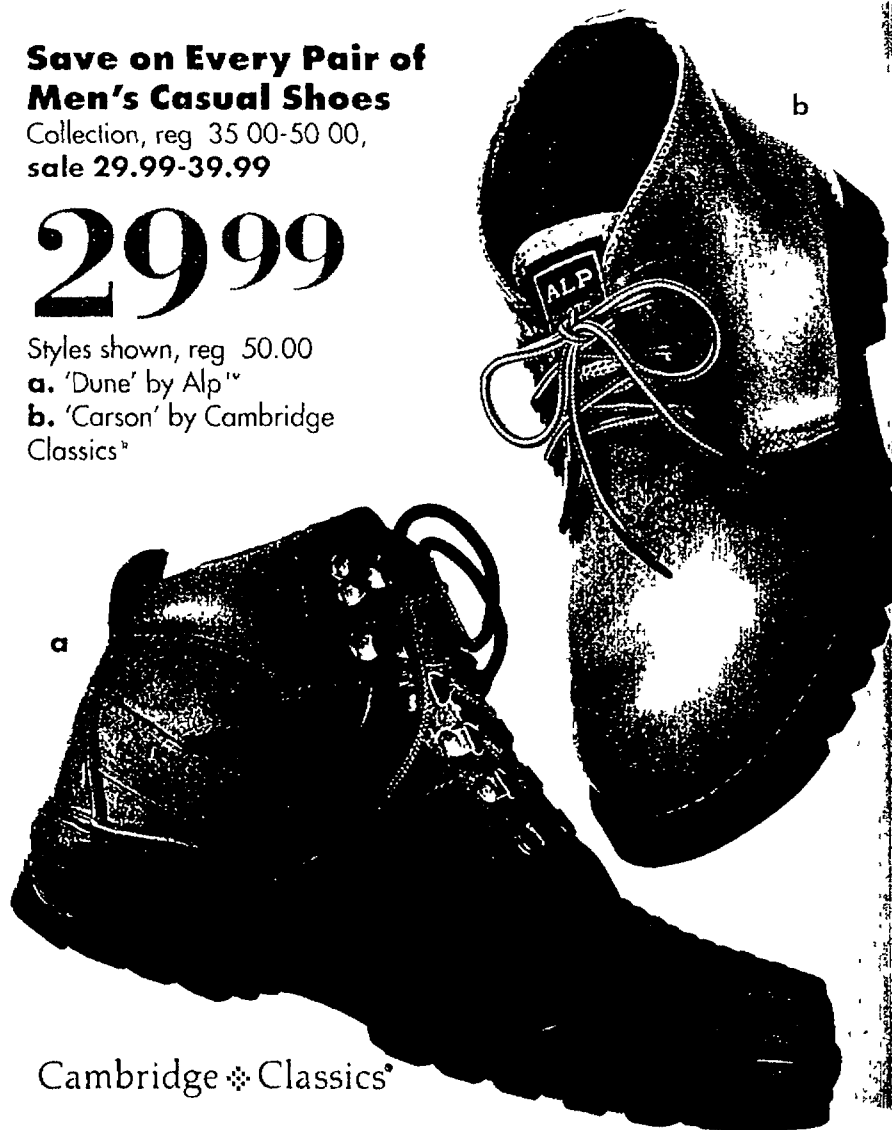

Cambridge ♦ Classics

SATURDAY & SUNDAY ONLY!

12.99

Women's 'Allie' by Partners®

Leather in six colors
Reg. 16.00

PARTNERS®



All Women's Avia® Shoes Are On Sale

Collection, reg. 40.00-60.00,
sale 29.99-39.99

29.99

Styles shown, reg. 40.00, 45.00

- a. '455' for aerobics
- b. '322 Plus' for walking

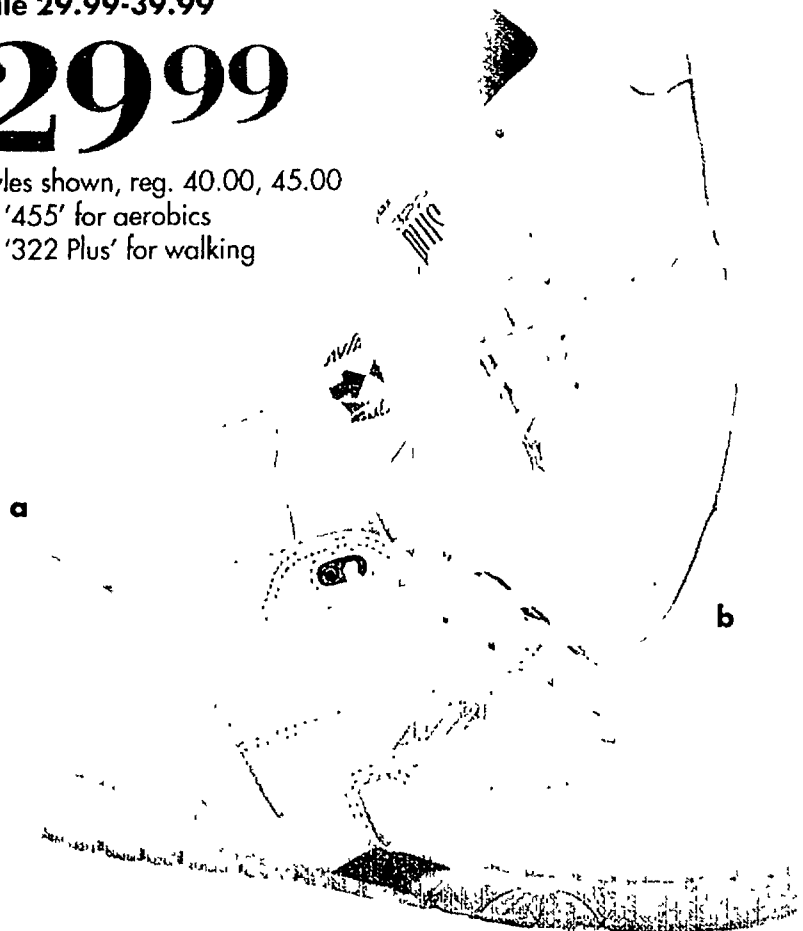

Super SALE

14.99
and
19.99

Every Pair of Dress Shoes for Women

Reg. 20.00-29.00

- a. 'Fiffer' by Ellemenno™, sale 14.99
- b. 'Statue' by Partners®, sale 19.99
- c. 'Stone' by Ellemenno™, sale 14.99
- d. 'Rose' by Ellemenno™, sale 19.99



ellemenno™
PARTNERS®

2 for \$17

2-Ply Oxford Dress Shirts

By Cambridge Classics® with short sleeves Cotton/polyester Reg. 17.00

Sizes and colors vary by store

Cambridge
❖ Classics



2 pkgs. \$8

Dress and Sport Socks

By Windridge™ in cotton or acrylic blends Dress socks pkg. of 3 prs., sport socks in pkg. of 6 prs. Reg. 5.50



2 prs. \$4

Dress Socks

By Cambridge Classics™ and High Sierra™ Cotton blend Reg. 3.00 pr.



HIGH SIERRA®

2 for \$12

Boxers

By High Sierra™ in 100% cotton. Men's sizes S,M,L,XL. Reg. 8.00 and 10.00 each

Patterns vary by store



Cambridge
❖ Classics

11.99

Silk Ties

By Cambridge Classics™ in traditional prints. Reg. 16.00

Reg. 16.00

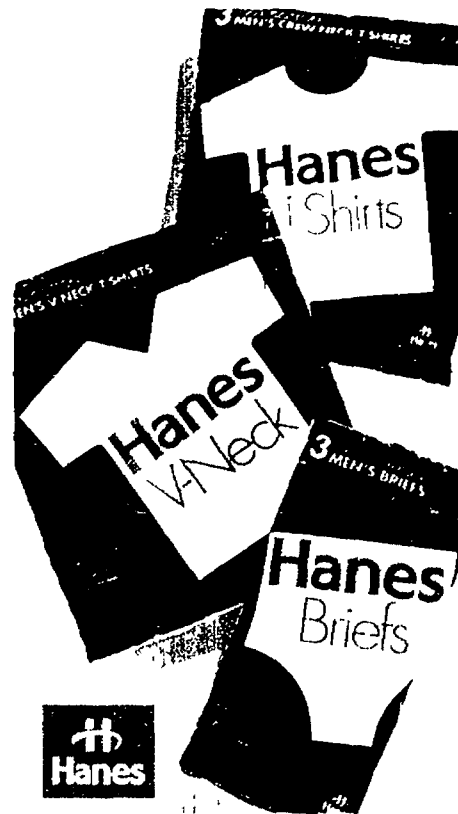

Hanes

2 pkgs. \$8

Cotton Briefs

By Hanes® Men's waist sizes 30-40. Pkg. of 3. Reg. 4.50

Crew and V-neck tees, pkg. of 3, reg. 5.75, sale 2 pkgs. 11.00



Hanes

2 pkgs. \$10

Sport Socks

By Hanes® in hefty cotton blend. Pkg. of 6 prs. Reg. 6.00

Reg. 6.00

2 DAYS ONLY!

SALE

11.99

**Ramie/Cotton
Shirt**

By Bugle Boy®
Men's sizes M,L,XL
Reg 14 99



11.99

Relaxed-Fit Shorts

By Bugle Boy,® cotton
denim or cotton blends
Men's waist sizes
29-34 36 38 Reg 18 00



9.99 each

**High-Cotton
Cheetah® Fleece**

Crewneck tops and pants
80% cotton/20% polyester
Men's S,M,L,XL
Reg. 11.99, sale 9.99



CHEETAH®



15.99

**Pigment-Dyed
Sweatshirt**

100% cotton. Sizes
M,L,XL. Reg. 24.00
Colors vary by store

**BUGLE
BOY.**



14.99 each

**B-Ware Tees
and Shorts**

By Bugle Boy,® in 100%
cotton Men's sizes
M,L,XL Reg. 18.00 ea

24.99

**Levi's® 550™
Denim Jeans**

Relaxed fit, tapered
legs and zipper fly.
100% cotton denim.
Men's waist sizes
29-34,36,38.



14.99

Banded-Collar Casual Shirt

By Generra,[®] in rayon.
Men's sizes M,L,XL.
Reg 28.00

GENERRA[®]



27.99

Levi's[®] 540[™] and 545[™] Jeans

Relaxed-fit and loose-fit jeans with straight legs
100% cotton denim
Men's waist sizes 32-34,36,38,40,42

Levi's

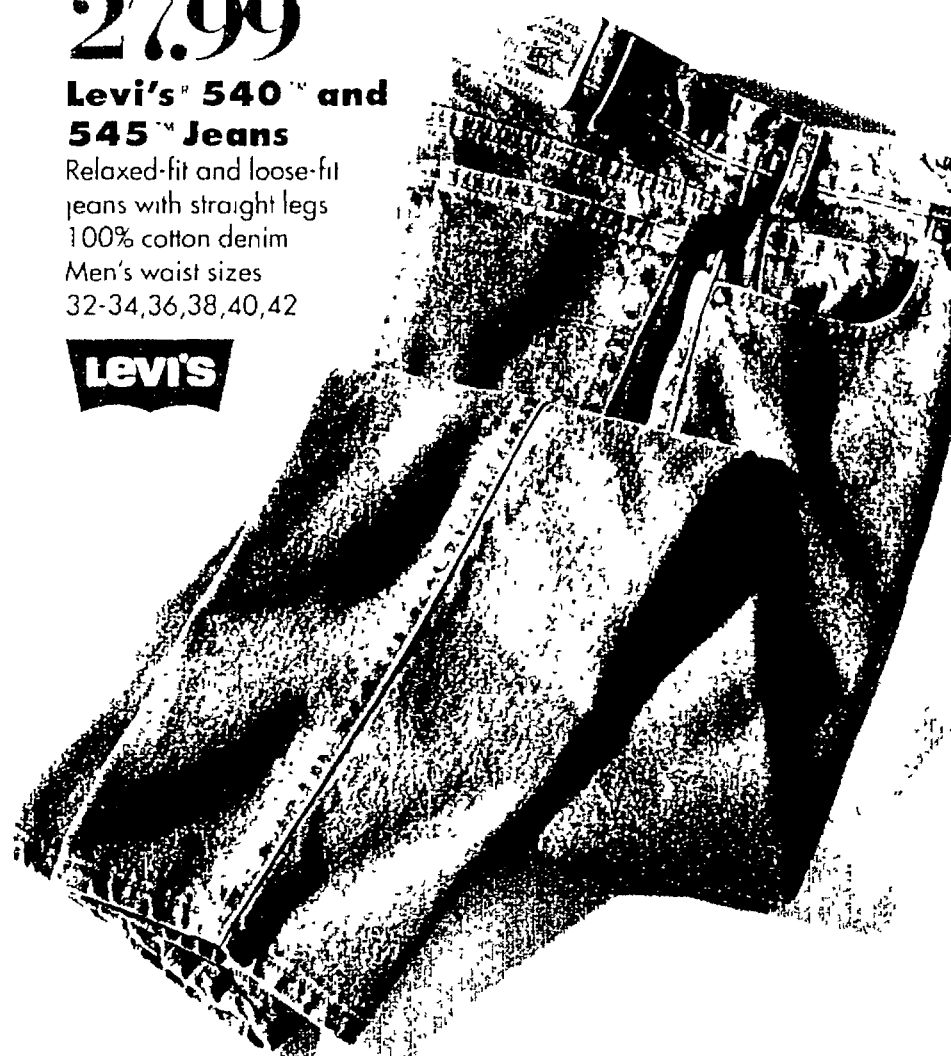

Lee[®]
The brand that fits

21.99

Lee[®] Denim Jeans

Relaxed and regular-fit 100% cotton
Men's waists 30-34,36,38,40,42.

Ext. sizes 44,46, 21.99, 23.99

Rinsed denim, 19.99



BUGLE BOY[®]

15.99

Pique-Knit Polo

By Bugle Boy,[®] in cotton/polyester
Men's sizes M,L,XL. Reg. 22.00



Windridge[®]

7.99

Camp Shirts

By Windridge,[®] in cotton
Men's sizes M,L,XL. Reg. 12.00

Extended sizes XXL,LT,XLT, XXLT,
reg. 14.00, sale 9.99



16.99

Jacquard-Knit Polo Shirt

By Penguin Club,[™] in cotton/
polyester Men's sizes M,L,XL.
Reg. 24.00

SATURDAY & SUNDAY ONLY!

7.99

**Pique-Knit
Polo Shirt**

By Windridge,* in polyester/
cotton Men's sizes M,L,XL
Reg 10.00

Extended sizes

XXL,LT,XLT,XXLT,
reg 12.00,
sale 9.99

•Windridge•

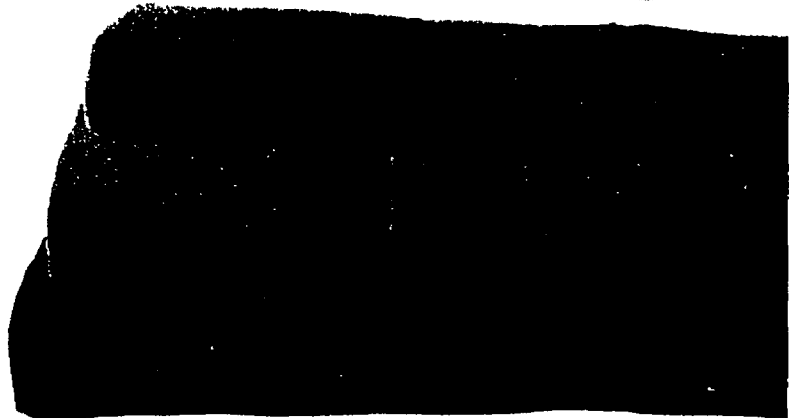
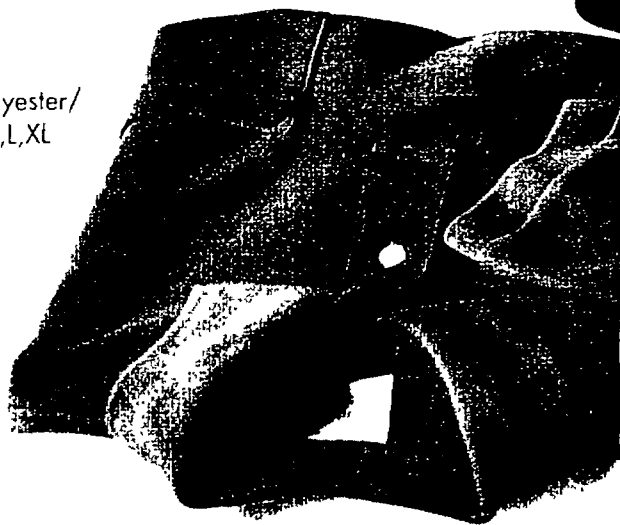

**Super
SALE**

24.99

**Dockers® Loose-Fit
Twill Slacks**

Pleated front, cuffed leg
style in 100% cotton
Men's waist sizes
30-42 Reg 38.00



Lee

The brand that fits

6.99

**New at Mervyn's!
Lee® Pocket Tees**

100% cotton. Men's sizes
M,L,XL Reg. 10.00



17.99

**Cotton/Linen
Knit Polo**

By Baxter, in men's sizes M,L,XL.
Reg 26.00



Cambridge ♦ Classics®

11.99

Twill Shorts

By Cambridge Classics,™ in
100% cotton, with elastic waist
insets. Men's even waist
sizes 30-42 Reg 16.00



16.99 each

Shirt and Jacket

By Baxter™ Jacket in
linen/cotton, banded collar
shirt in 100% cotton. Men's
sizes M,L,XL. Reg. 25.00, 28.00

9.99

Bugle Boy® Denim Shorts

Ramie/cotton. Boys' sizes 4-18. Reg. 13.00 and 15.00

Bugle Boy® tees, 100% cotton,
boys' sizes 4-7, reg. 8.00, sale 5.99;
sizes S,M,L,XL (8-20), reg. 9.00, sale 6.99



BUGLE BOY

9.99

Raglan Bay™ Plaid Shorts

100% cotton. Boys' sizes
S,M,L,XL (8-20). Reg. 11.99



9.99

High Sierra® Jeans

100% cotton. Classic fit.
Boys' sizes 4-16.
Reg. 13.00 and 14.00

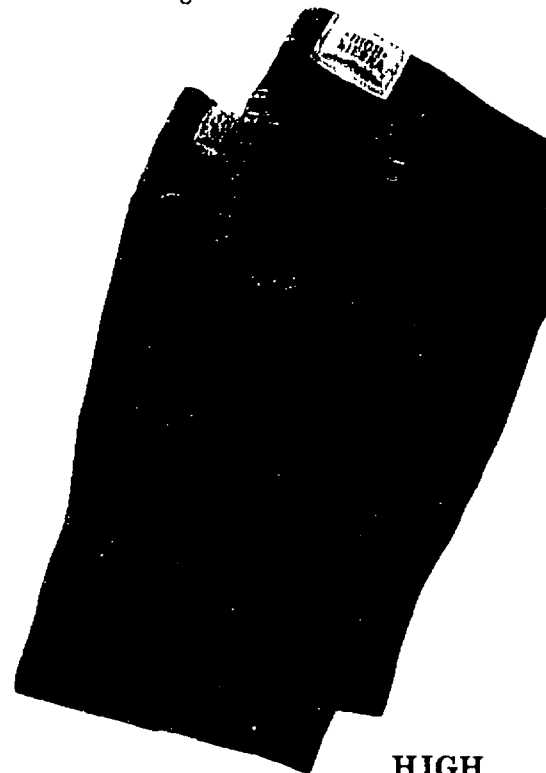

HIGH SIERRA®



11.99

Raglan Bay™ Polo

100% cotton. Boys' sizes
S,M,L,XL (8-20). Reg. 14.99

Raglan Bay™ solid shorts, 100% cotton,
boys' sizes S,M,L,XL (8-20),
reg. 15.99, sale 11.99



18.99

Levi's® 560™ Denim Shorts

100% cotton. Loose-fit.
Boys' sizes 8-14 and
waist sizes 27-30. Reg. 28.00

Boys' sizes 4-7,
reg. 21.00, sale 15.99

2 DAYS ONLY!

Super SALE

9.99

Knit Dress

Cotton/polyester Girls' sizes 4-6X Reg 14.00

9.99

Michael G. Jeans

100% cotton denim
Girls' sizes 7-16
Reg 20.00

11.99

Goodfellows® Denim Shortalls

100% cotton Girls' sizes S,M,L (4-6X), 7-16 Reg 15.00, 16.00

Bodysuit, cotton/polyester, girls' sizes 7-16, reg. 12.00, **sale 7.99**

Knit top, cotton/polyester, girls' sizes 4-6X, reg 12.00, **sale 7.99**

Embellished denim shortalls, not shown, girls' sizes S,M,L (4-6X), reg 18.00, **sale 13.99**



MICHAEL G.

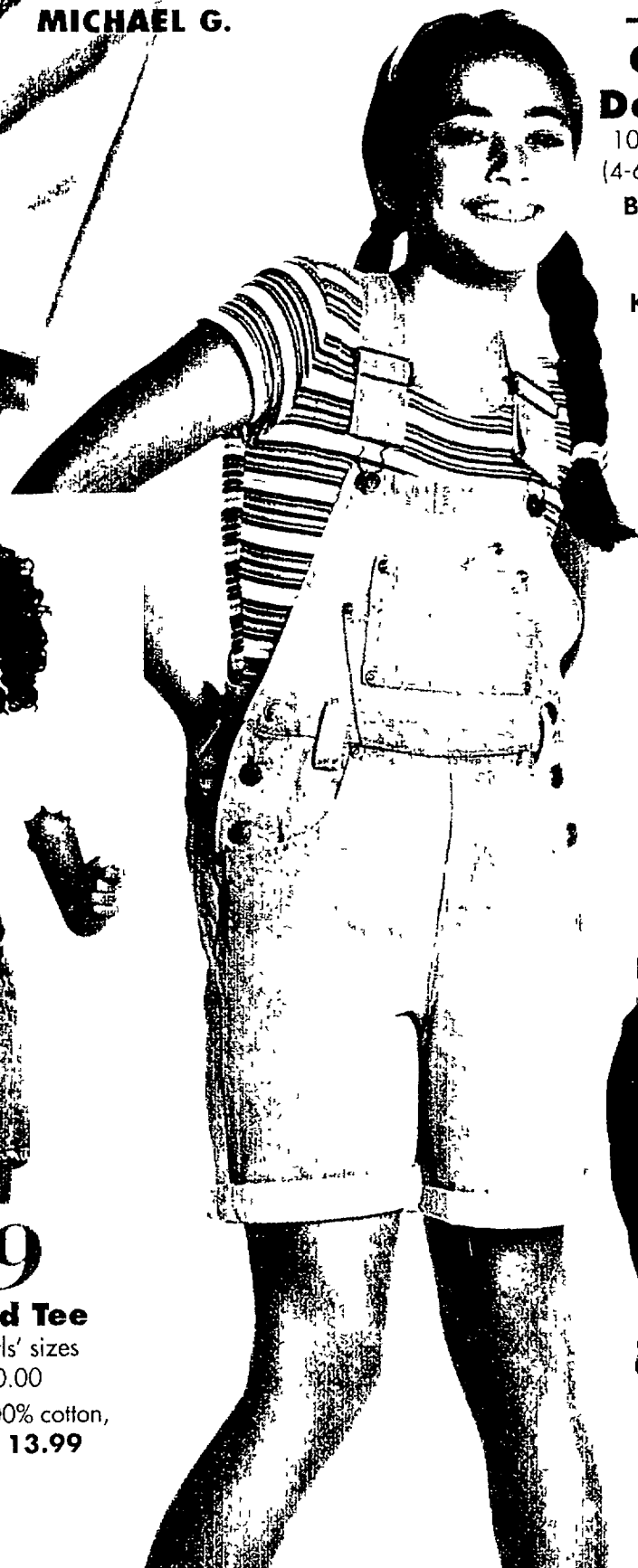

8.99

Sundress

Cotton/polyester. Girls' sizes 7-16 Reg. 12.00

Girls' sizes 4-6X, reg. 10.00, **sale 7.99**



6.99

Embellished Tee

100% cotton Girls' sizes 7-16. Reg. 10.00

Belted shorts, 100% cotton, reg. 20.00, **sale 13.99**





9.99

each

**Spumoni®
Knit Tops
and Shorts**

Cotton/polyester.
Girls' sizes 4-6X.
Reg. 13.00 each



25% off

**All Girls' and
Boys' Sleepwear**

Flame-resistant polyester.
Toddlers' sizes 2-4, girls'
sizes 4-14, boys' sizes
4-14. Reg. 10.00-15.00,
sale 7.49-11.25

**Carter's® summer
sleepers**, not shown,
flame-resistant
polyester, infants' and
toddlers' sizes,
reg. 7.99,
sale 6.99

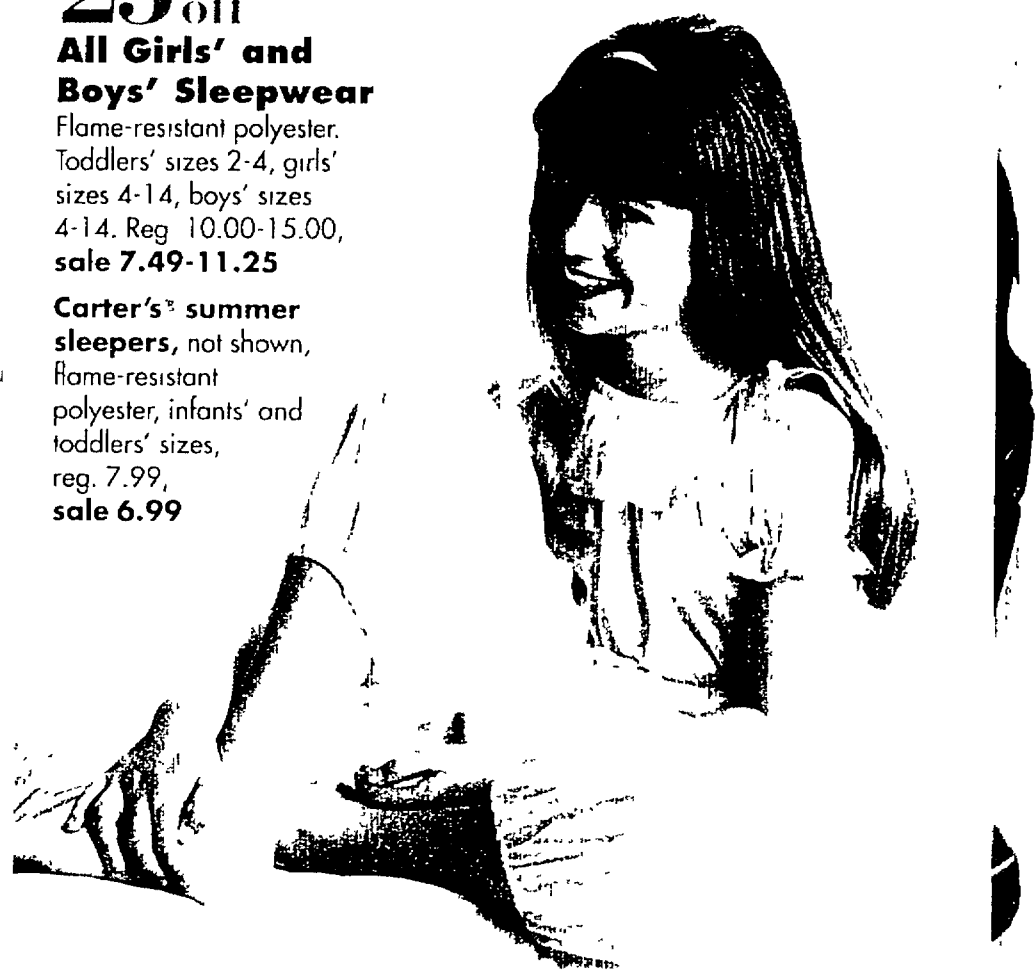

7.99

**Color Circuit™
Knit Tees**

Cotton/polyester. Girls'
sizes S,M,L (4-6X),
reg. 10.00. Sizes
S,M,L,XL (7-16),
reg. 12.00

Vest, sizes S,M,L
(4-6X), reg. 14.00
sale 9.99

8.99

**Color Circuit™
Shorts and
Skorts**

Cotton blends. Shorts,
sizes S,M,L (4-6X),
reg. 12.00. Skorts,
sizes S,M,L,XL
(7-16). Reg. 14.00

**color
circuit™**



Sprockets

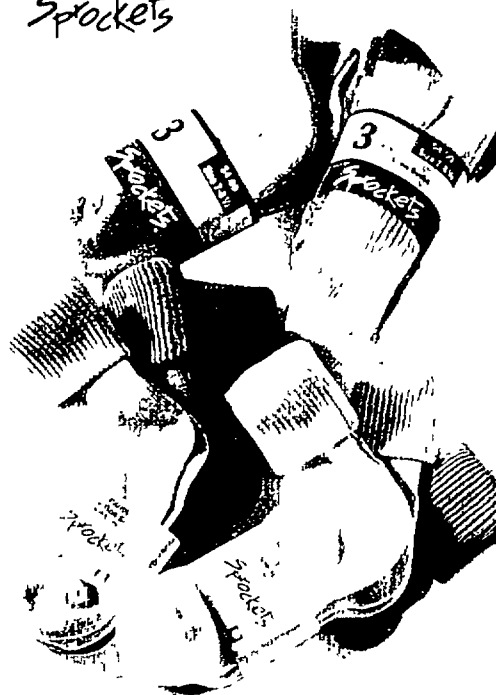

2 pkgs. \$5

**Girls' and Boys'
Sprockets® Socks**

Cotton blend. Girls' sizes
6-11, boys' sizes 5-11.

Pkg. 3, reg. 4.00

**25% off all girls' and
boys' socks**, reg. 1.50-8.00,
sale 1.13-5.99

Carter's



7.99 each

**Carter's® Creepers
and Diaper Sets**

100% cotton. Newborn
sizes. Reg. 10.00 each

SATURDAY & SUNDAY ONLY!

10.49

**Print Romper
with Booties**

100% cotton.

Newborn sizes.

Reg. 14.00

Embellished

playwear,

newborn

sizes, reg. 12.00

to 18.00,

sale 8.99

to 13.49

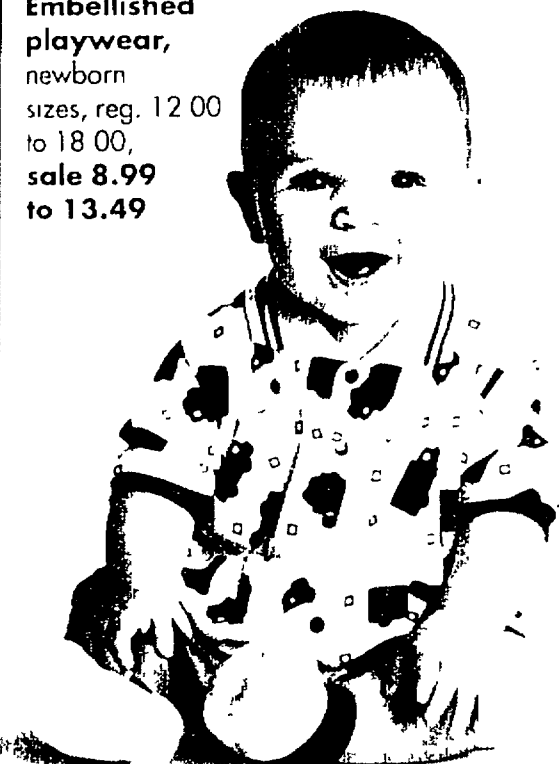

SALE
Super

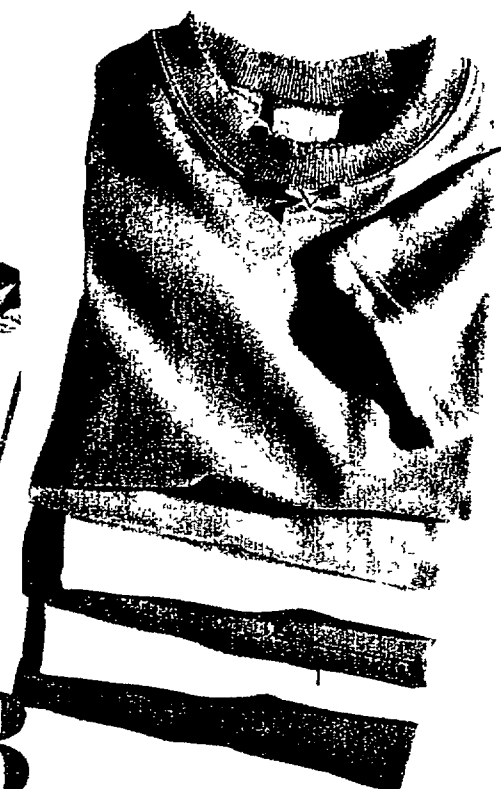

2 for \$8

Sprockets® Tees

2 for \$7

**Cotton Creepers
with Booties**

Newborn sizes

Reg. 3.99 each



2 for \$15

Sprockets® Shortalls

100% cotton. Infants' and

toddlers' sizes. Tees,

reg. 4.99 each, shortalls,

reg. 9.99 each

Prints and colors vary by size



Sprockets

2 for \$5 48x25" bath

**Stock Up on Caress®
100% Cotton Towels**

Terry or velour solid colors plus
terry stripes Made in USA

Size	Reg	Sale
Bath	3.99	2/5.00
Hand	2.99	2/4.00
Wash	1.99	2/3.00

caress®



2 for \$1
Caress® 66x30"
Bath Sheet

Cotton terry Reg. 7.99 each

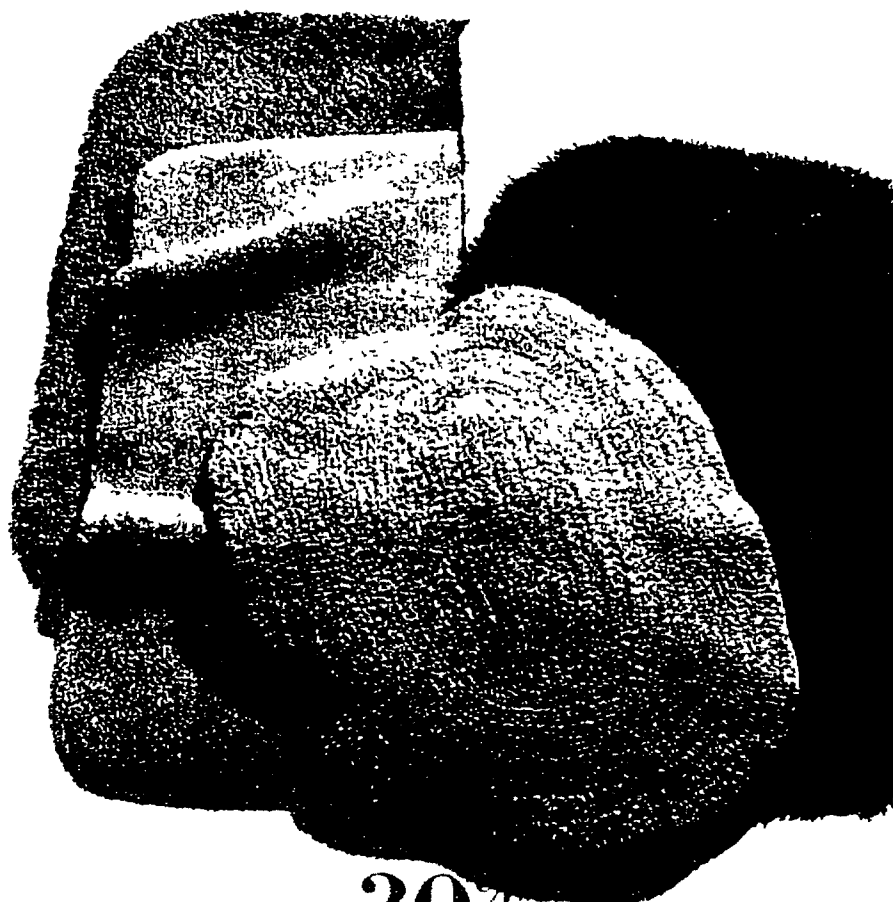

30% off

Entire Stock of Bath Rugs

Selection includes Touch of Luxury®, Celebration™ and
Caress™ Plushes, shags and reversibles in 100% cotton, nylon
or polyester Reg. 7.99-40.00, sale 5.59-27.99

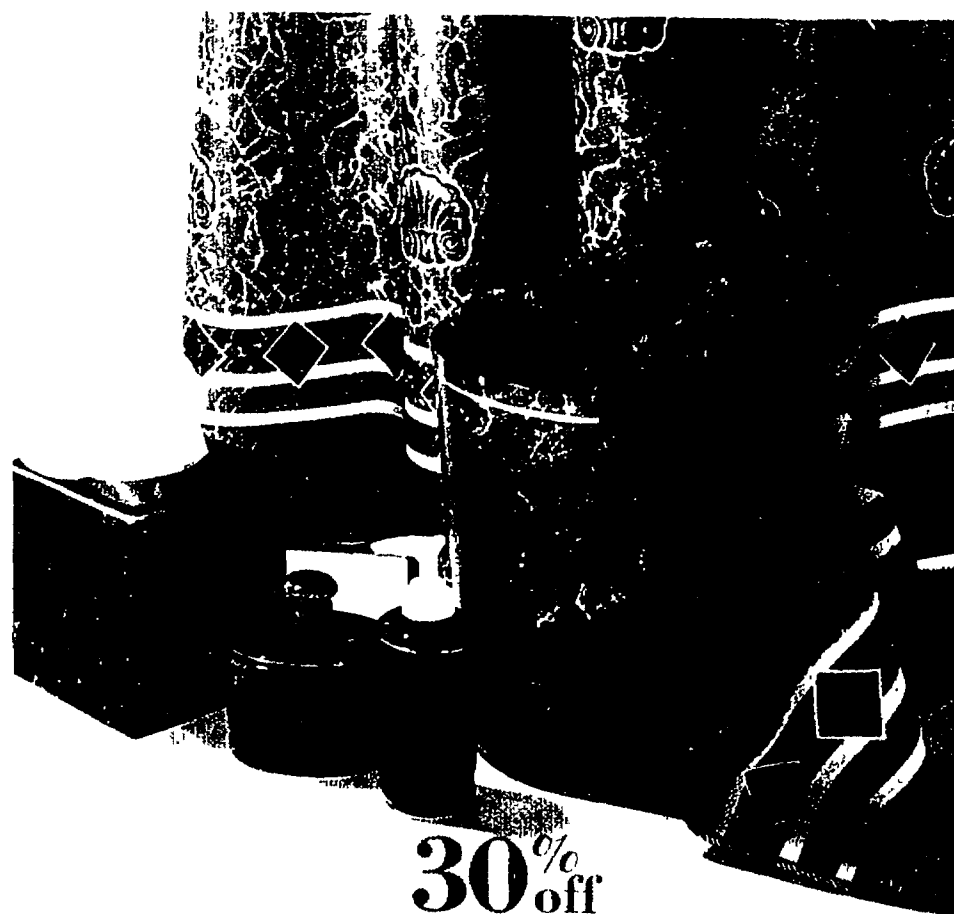

30% off

**Entire Stock of Shower Curtains and
Patterned Bath Coordinates**

Collection, reg. 1.99-40.00, sale 1.39-27.99

Shown: 'Coquille' curtain, polyester, reg. 25.00, sale 17.49

'Atalya' cotton towels, reg. 5.00-12.00, sale 3.49-8.39

Marble-look accessories, reg. 7.99-16.99, sale 5.59-11.89

2 DAYS ONLY!

Super SALE

49⁹⁹
twin

White Goose Down Comforters

230-thread-count cotton cover, box-stitched to help prevent shifting of down.
3-year warranty (details in store) Twin, 18 oz., * reg 80.00, **sale 49.99**
Full/queen, 25 oz., * reg 110.00, **sale 69.99**
King, 29 oz., * reg 130.00, **sale 89.99**

Every white goose down comforter,
reg. 80.00-230.00, **sale 49.99-169.99**

Cute comforter covers and shams in 100% cotton,
reg. 10.00-60.00, **sale 6.99-41.99**

30% off every comforter cover, reg. 30.00-69.00, **sale 20.99-48.29**

*Fill weights are approximate.

30% off

Entire Stock of Blankets and Throws

Includes Caress™ thermal in cotton or acrylic Celebration™ velour and Touch of Luxury™ pima cotton blend. Patterned throws in 100% cotton. Reg. 15.00-60.00, **sale 10.49-41.99**

30% off

Entire Stock of Area Rugs

Selection includes braided, tufted and berber styles.
100% cotton, polyester or nylon.
Reg. 8.00-40.00, **sale 5.59-27.99**



40% off

Entire Stock of Caress™ Comforters

10 patterns for every bed! Machine washable cotton/polyester with polyester fill. Made in USA

Size	Reg	Sale
Twin	35.00	20.99
Full/queen	60.00	35.99
King	70.00	41.99

caress™

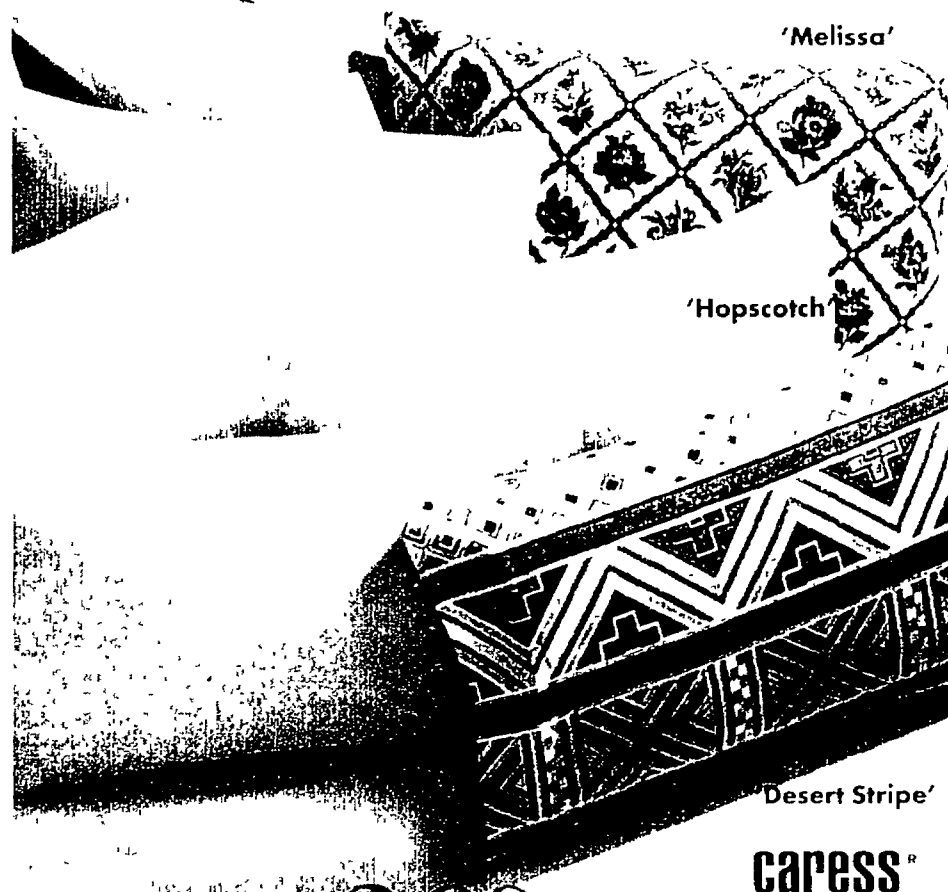

2.99 twin

Caress® Percale Sheets

180-thread-count polyester/cotton in 4 solid colors and 3 prints. Twin, full, queen and king sheets, std. and king cases. Made in USA. Reg. 3.99-18.00, sale 2.99-13.99



39.99 any size

Entire Stock of Handmade Quilts

We show 4 from a collection. Cotton cover and back, polyester fill. Twin, full/queen, king, reg. 49.00-89.00

Quilted sham, std. size, reg. 19.00, sale 11.99

Patterns may vary by store



Celebration

14.99 twin set

40% Off Every Celebration™ Percale Sheet Set

180-thread-count cotton/polyester in 6 prints. Made in USA. Twin-king sets, reg. 25.00-55.00, sale 14.99-32.99

Comforter sets, reg. 90.00 to 170.00, sale 53.99-101.99

Selection may vary by store

SATURDAY & SUNDAY ONLY!

super



'Meridian'

'Vienna'

'Bouquet II'

18.99

Gibson™ 20-pc. Dinnerware Sets

Four each: dinner plate, salad plate, bowl, cup, saucer. Microwave and dishwasher-safe porcelain or stoneware. Reg. 25.00

Entire stock of dinnerware, open stock and sets, reg. 1.00-25.00, **sale .75-18.99**

Open stock dinnerware not available in our Hayward store



TOUCH OF
LUXURY™

30% off

Entire Stock of Tablecloths

Collection, reg. 10.00-50.00, **sale 6.99-34.99**

a. Touch of Luxury™ damask. Cotton/polyester 9 sizes, 52x52" to 60x120". 6 colors. Reg. 18.00-48.00, **sale 12.59-33.59**

Napkin, reg. 3.50, **sale 2.45**

b. Caress™ shadow stripe. Permanent press polyester with soil-release finish. 8 sizes, 52x70" to 60x140". 6 pastels. Reg. 10.00 to 22.00, **sale 6.99-15.39**

Napkin, reg. 2.00, **sale 1.39**

c. New! Celebration™ linen look. Permanent press polyester/cotton with Scotchgard™ stain-release finish. 8 sizes, 52x52" to 60x120". 6 colors. Reg. 12.00 to 34.00, **sale 8.39-23.79**

Napkin, reg. 2.00, **sale 1.39**

All placemats and chairpads, reg. 2.00-15.00, **sale 1.59-11.99**

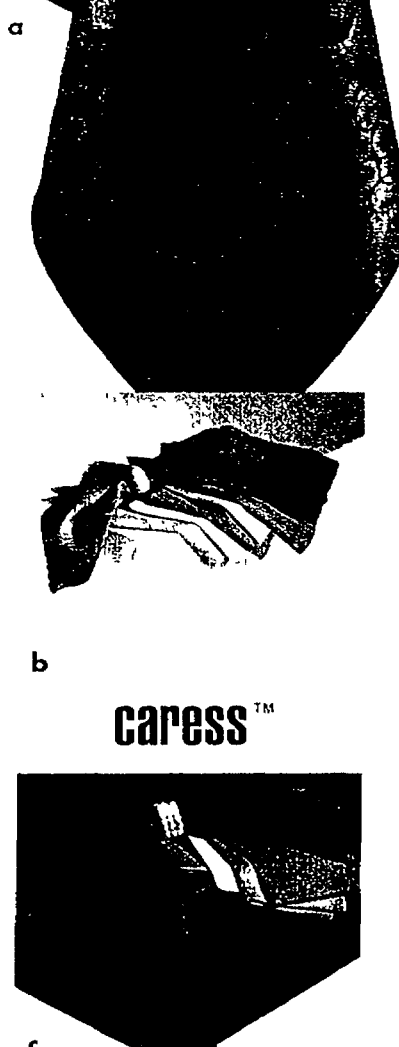

caress™

Celebration™

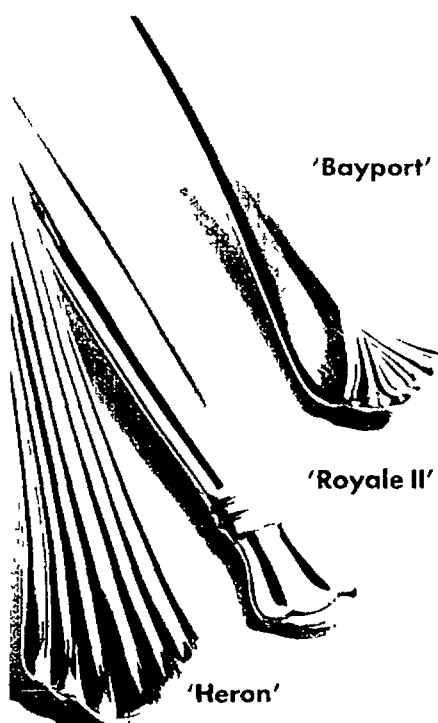

'Bayport'

'Royale II'

'Heron'

18.99

Farberware® 20-Pc. Flatware Sets

Stainless steel service for 4 Reg. 24.00

Entire stock of flatware, reg. 24.00-45.00, **sale 18.99-39.99**

FARBERWARE

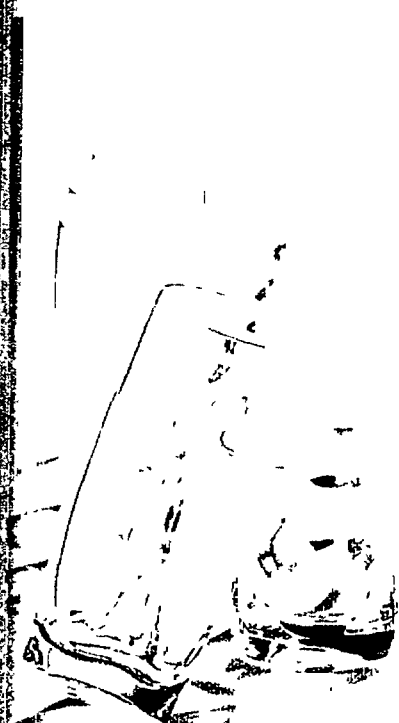

18.99

Libbey® 16-Pc. Beverage Set

'Imperial' set includes 8 coolers and 8 old fashioned in clear glass, shown, plum and blue.

Entire stock of drinkware, reg. 9.00-24.00, **sale 6.99-18.99**

Libbey

60% off OUR ENTIRE STOCK OF

WRAP UP A GIFT FROM FINE JEWELRY AND



13.99

EACH
Sterling Silver
Earrings
Reg. 35.00 each

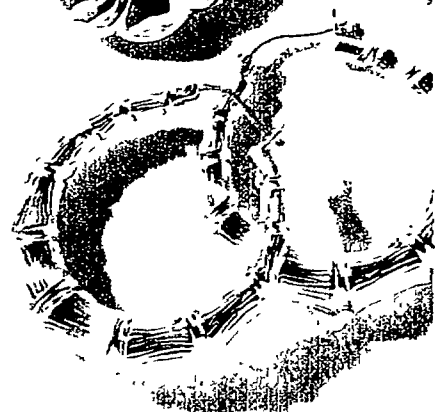

21.99

EACH
Sterling Silver
Bracelets
Reg. 55.00 each

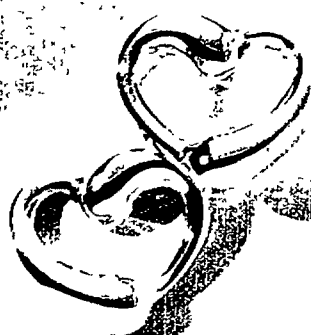
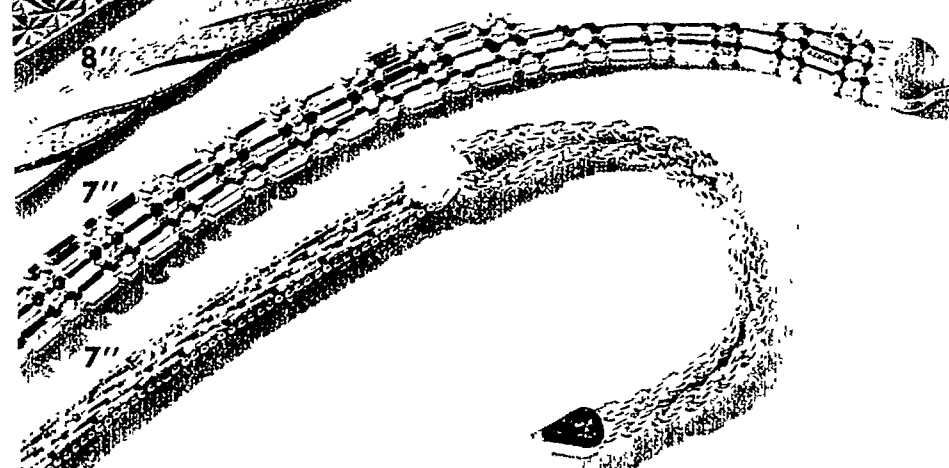

11.99

Sterling Silver
Reg. 30.00



59.99

14kt. Gold
Reg. 150.00



239.99

.25 ct. f.w. Diamonds
in 14kt. Gold
Reg. 600.00

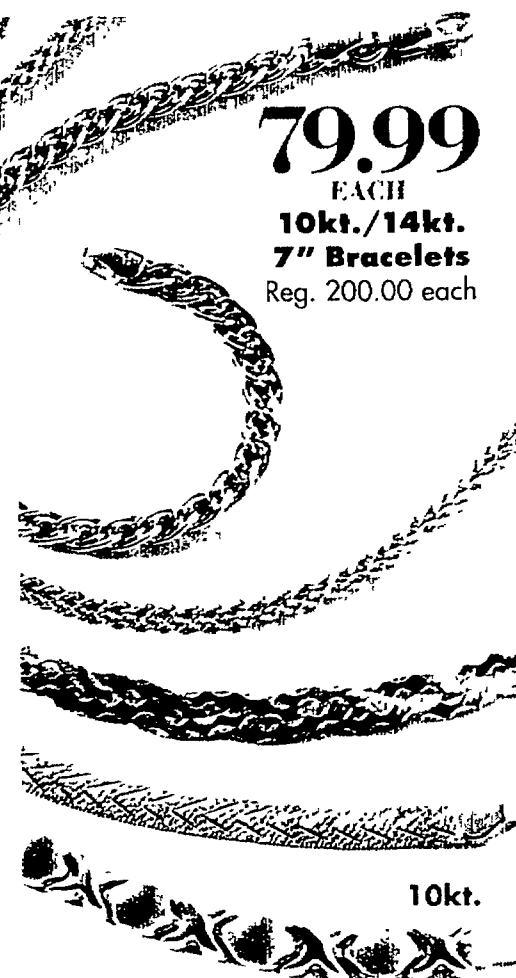
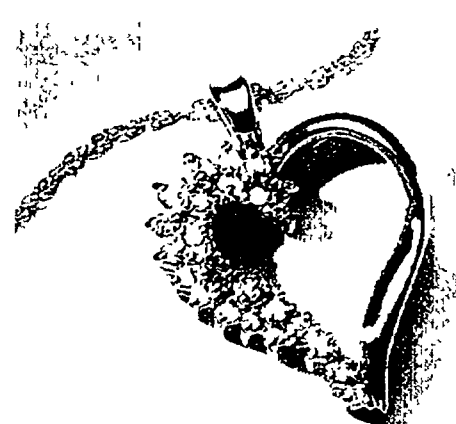

79.99

EACH
10kt./14kt.
7" Bracelets
Reg. 200.00 each



10kt.



179.99

EACH
.25 ct. f.w. Diamonds
in 14kt. Gold
Reg. 450.00 each

*See back cover for details on deferred billing. All jewelry shown set in 14kt. gold, unless otherwise noted. Items shown carried in limited quantities.

2 DAYS ONLY!

FINE JEWELRY

DON'T PAY UNTIL MAY, 1995*

Super SALE

199.99

**1.0 ct. t.w. Diamonds
in 10kt. Gold**
Reg. 500.00

119.99

**.13 ct. t.w. Diamonds
in 14kt. Gold**
Reg. 300.00

159.99

**Diamond Baguettes
in 14kt. Gold**
Reg. 400.00

399.99

**.50 ct. t.w. Diamonds
in 14kt. Gold**
Reg. 1000.00

79.99

**Blue Topaz in
10kt. Gold**
Reg. 200.00

79.99

**Man-Made Ruby
in 10kt. Gold**
Reg. 200.00

69.99

**EACH
Blue Topaz in
10kt. Gold**
Reg. 175.00 each

99.99

**EACH
Ruby in 10kt./
14kt. Gold**
Reg. 250.00 each

Selection may vary by store. Price reduction does not apply to Great Value or Price Cut jewelry. Photos enlarged to show detail.

79.99

EACH

10kt. Amethyst

Reg. 200.00 each

Super SALE

60% off

ALL FINE JEWELRY

WRAP UP A GIFT FROM FINE JEWELRY AND DON'T PAY UNTIL MAY, 1995*

Items shown carried in limited quantities. Selection may vary by store. Price reduction does not apply to Great Value or Price Cut jewelry. Photos enlarged to show detail.

69.99

EACH

14kt. Gold Earrings

Reg. 175.00 each

b. 10kt.

a. 14kt.

c. 10kt.

79.99

EACH

a-d. 10kt./14kt.

Gold with

Diamond Accents

e. 14kt. Gold

Pendant

Reg. 200.00 each

d. 10kt.

e

149.99

EACH

14kt. Gold with

.13 ct. t.w.

Diamonds

Reg. 375.00

***DEFERRED BILLING ON FINE JEWELRY, FEBRUARY 10-18 ONLY!**

As an exclusive benefit to valued Mervyn's cardholders, with any Mervyn's account transaction totaling \$100 or more in Fine Jewelry merchandise, you can defer billing to your Mervyn's account until April 1995, subject to credit authorization approval. No payment will be due until May 1995. No finance charges will be added to your account for these purchases during the deferred billing period. If not paid in full when billed, the ANNUAL PERCENTAGE

RATE will be 20.4% (monthly periodic rate of 1.7%) in Michigan, 12% (monthly periodic rate of 1%) on that part of the balance over \$1500 in Arizona, 21% (monthly periodic rate of 1.75%) for the first \$1500 of balance in Arizona and for the entire balance in any other state. 50 cents Minimum Finance Charge.

mervyn's™

PRICES EFFECTIVE SATURDAY AND SUNDAY, FEBRUARY 11 AND 12.
Shop Saturday, 9 am-9:30 pm • Sunday, 10 am-8 pm.
For store locations call 1-800-M-E-R-V-Y-N-S anytime.

Every Mervyn's advertising supplement is recyclable. Help protect our environment.



Take 15% off the first purchase charged to your new Mervyn's account. Apply today in any of our stores. Takes just minutes! Requires a valid photo I.D. and a Visa®, MasterCard®, Discover®, American Express® or major retail credit card. Subject to credit approval.

Merillat Cabinetry



WE'RE RIGHT AT HOME.



Merillat[®]
AMERICA'S CABINETMAKER™

If you're looking for a kitchen that's distinctly yours, a kitchen that fits your style, your personality, then look no further than Merillat. We have over 30 different styles of cabinets to choose from. Cabinets for the kitchen. Cabinets for the bath. You can even combine our cabinets to work as entertainment centers, hutches, butler's pantries, computer centers, and much more. And you can choose from traditional to contemporary styles. That's quite an offering. But even with all this, what really makes us stand out from the competition is added value. Our cabinets come with standard features like roll-out trays, among others. Features you'd likely have to pay extra for with other brands. We also have the accessories to make your kitchen one-of-a-kind and personalized. Like decorative moldings, Dishwasher panels, Leaded or mullion glass doors, and 100-plus other options found in our Customizers Accessories Program. But don't take our word for it. See for yourself in the pages ahead. We hope it will be of help as you think about your new kitchen. From the premium wood cabinets shown in the first few pages to the sections in the back on standard features and Customizers. If you'd like to get more details about our many other products, just visit your Merillat dealer.



DARLAN HICKORY Darlan Hickory cabinet is ideal for a

looking to add a rustic touch to a kitchen. This particular

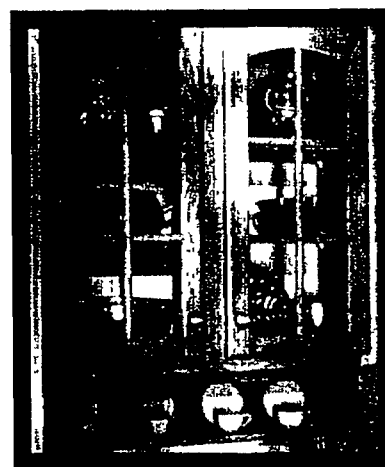

section featuring our Nature Series is made of solid poplar with open shelves and freeze-aluminum. The door was created with Merillat

Customizers. Affordable options which make your kitchen more

Adaptable. Cabinet combines an easy-to-use door with

our mullion glass door will add more

For that uniform look, we added

matching range hood. We've

even created a beautiful open

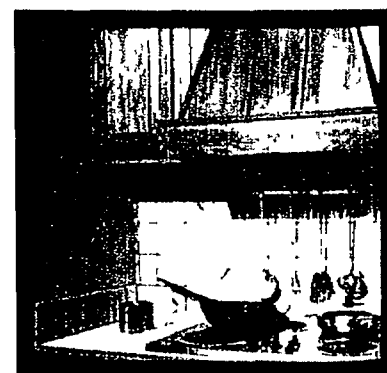

shelving system below by combining two wall lattice cabinets with

freeze-aluminum and panels from our Custom Shelf Kit. Darlan

Hickory is also available in a light Cedar finish and comes with select

solid hickory raised-panel doors, plus your choice of arched (shown)

or squared style wall cabinet doors. Concealed hinges, roll-out trays

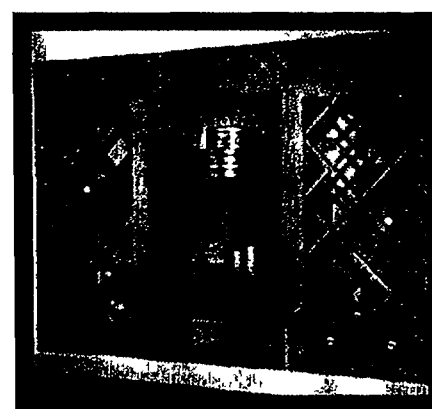

and adjustable shelves are

standard.





SHEPHERD MAPLE Shepherd Maple shown here in a Natural finish provides a

clean, country look to your kitchen. The island comes with a prep area and includes

million glass doors, just one of our

100 different Customizers options

available. Our WhisperGlide™ corner

board and slide tray set below the

handles knives safely away while the

removable solid maple cutting board

adds extra work space. The sturdy

rack below right is perfect for dis-

playing your most beautiful crystal

and the wall lattice cabinet (shown in a glass cabinet position) can be used for bottle storage.

Shepherd Maple is also available in Ontario's washed, pickled finish. And it comes with solid

hard rock maple raised panel doors plus your

choice of arched (shown) or squared wall cabi-

net doors. Concealed hinges, rollout trays and

adjustable shelves come at no extra charge.

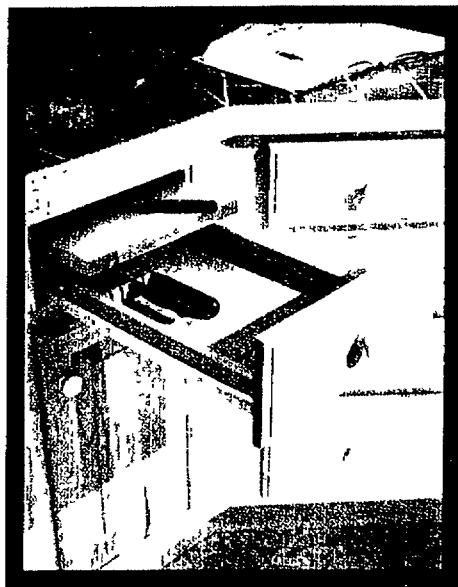

PRESTON CHERRY Preston Cherry cabinets—shown here in Nutmeg—a

rich, traditional finish—bring a traditional and formal look and feel to your kitchen.

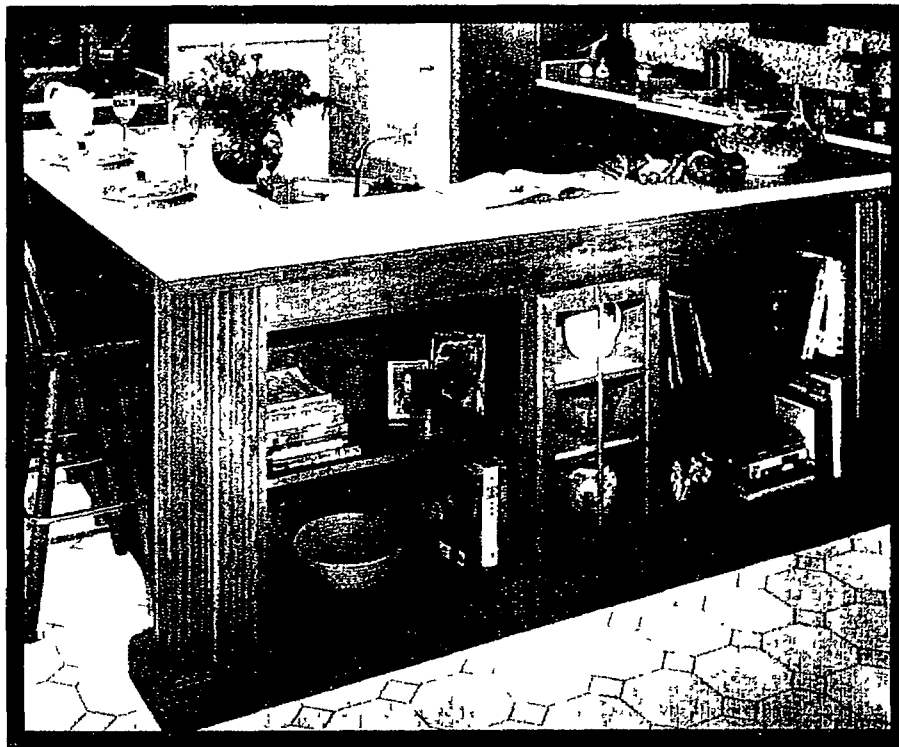

For an elegant look, choose cathedral style with crown cabinets or squared doors (shown right) for a simpler design. Mullion glass doors are ideal for showcasing your most beautiful crystal and china. And notice how the deep classic crown moldings add a real touch of class to this already elegant kitchen. This bookcase and entertainment center (below left) may look complex, but creating it is actually a simple matter of combining our

cabinets with a few select components. For weighty items like televisions and books, we have heavy-duty, specially reinforced shelving available. Preston Cherry



is also available in Paprika—

a rich, traditional red-toned

finish, and comes with select,

solid cherry raised-panel doors. Concealed hinges, roll-out trays and

adjustable shelves are standard features.

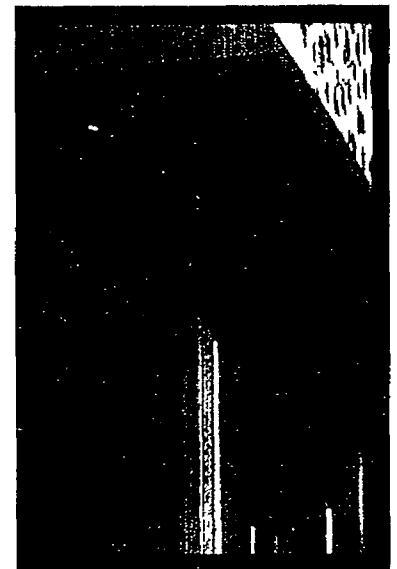





ALEXIS These full-overlay raised-panel oak cabinets have a light, subtle finish and squared doors for a clean look. Elegant arched-style wall cabinet doors are also available. Concealed hinges, roll-out trays and adjustable shelves are standard.



BRISTEN Like Alexis, Bristen is made with select oak. However, it's stained with a medium finish, which gives Bristen a classic, traditional feel. Squared, raised-panel full-overlay doors are shown. An arch style is also available for wall cabinets. Concealed hinges, roll-out trays and adjustable shelves are standard.



CAMBRIC Cambrie features a raised-panel full-overlay door with a light, pickled oak finish. Arched door wall cabinets are shown, although squared raised-panel doors are also available. Concealed hinges, roll-out trays and adjustable shelves are standard.



SUMMERHILL II Summerhill II, with its squared or cathedral-style raised-panel doors (shown), comes in a light oak finish which allows the true oak grain to come through. These cabinets are ideal for traditional as well as contemporary kitchens. Concealed hinges, roll-out trays and adjustable shelves are standard.

MEADOW OAK II These cabinets, in a medium-stained oak, are ideal for creating the look and feel of the traditional kitchen. They are available with your choice of cathedral or squared-style (shown) raised-panel doors. Concealed hinges, roll-out trays and adjustable shelves are standard.



HEATHER OAK II Heather Oak II cabinets come in a pickled oak finish that gently enhances the grain of the wood. They also come with your choice of cathedral raised-panel wall cabinet doors (shown) or squared style doors. Concealed hinges, roll-out trays and adjustable shelves are standard.



WHITEBAY Raised-panel doors and rounded inset corners give Whitebay arched doors (shown) a refined yet casual, traditional yet contemporary look. Whitebay is made from a durable laminate that resists stains, spills and abrasions, as well as yellowing and warping. They're also available with squared doors. Concealed hinges, roll-out trays and adjustable shelves are standard.



BISQUE OAK II Bisque Oak II cabinets feature our popular pickled oak finish. They're ideal for a brighter look, or if you're looking to add life to a dark kitchen. Concealed hinges, roll-out trays and adjustable shelves are standard.





HOMESTEAD OAK II Homestead Oak II cabinets have a rich, medium oak finish that complements the natural grain of the wood. And with their squared door style and recessed panels, they'll give your kitchen a clean, charming look. Concealed hinges, roll-out trays and adjustable shelves are standard.



SPRINGBROOK II With its recessed-panel doors and light oak finish, Springbrook II works perfectly with traditional as well as contemporary designs. Concealed hinges, roll-out trays and adjustable shelves are standard.



KINGSLEY MAPLE Kingsley Maple comes in a natural finish (shown) and features raised-panel solid maple doors on a frameless cabinet. Wall cabinets are available in the gentle arch shown or in a squared design. Concealed hinges, roll-out trays and adjustable shelves are standard. This same design, called **ROCKINGHAM MAPLE**, is available in a light pickled finish.

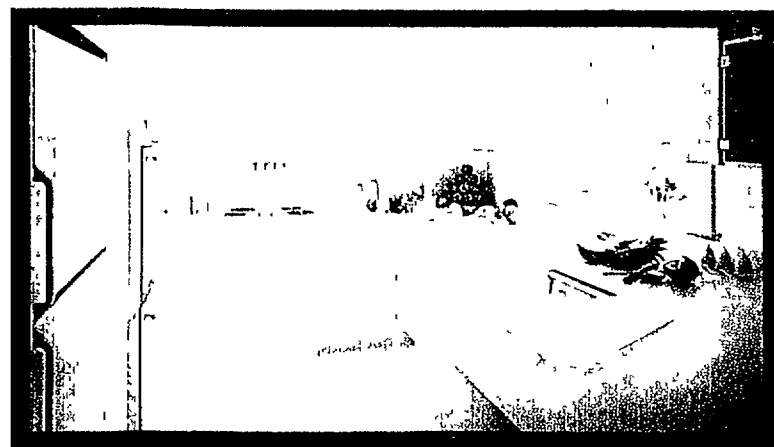

AVIA With Avia, you can have a whiter-than-white kitchen with a frameless European design for a smooth look. It's made from a laminate that resists both moisture and scratches. Avia can be trimmed with a pure white (shown) or with oak or gray trim. Concealed hinges, roll-out trays and adjustable shelves are standard.

You can also carry the look of Merrillat cabinetry into your bath. These

HOMESTEAD OAK II cabinets have the same standard features as their

kitchen counterparts and offer a clean, elegant look. ♦ You can also

use Merrillat components to create a custom hookease and entertainment

center. Our PRESTON CHERRY cabinetry, shown with cathedral-style

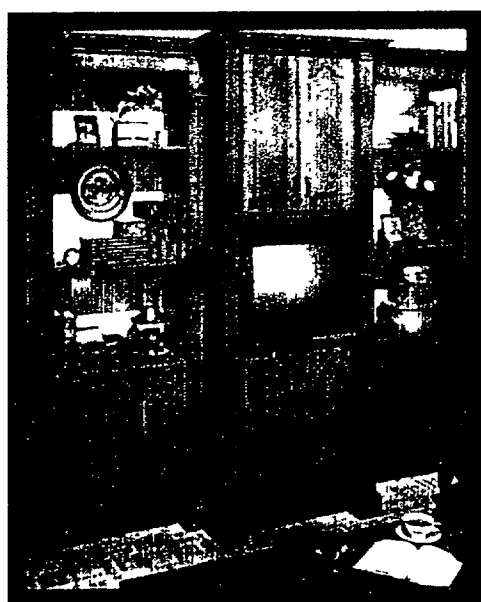

doors in a Nutmeg finish, provides

any room with a look of elegance.

MERRILLAT PLUS SERIES CABINETS Many of our cabinet styles are

available in our Plus Series. Plus Series cabinets come standard with 5-ply furniture-

grade plywood end panels with a veneer finish that matches the wood species you

choose (oak, cherry, hickory or maple). ♦ Also, all oak raised-panel Plus Series

cabinets feature drawers that are made of solid red oak components. Preston Cherry,

Darlan Hickory and Shetland Maple drawer cores feature hard rock maple side

components with dovetailed construction and maple-veneered drawer bottoms.

At Merillat, we have a wide variety of cabinet styles to suit almost every lifestyle and budget. From warm, traditional oak to crisp, contemporary white. In sizes sure to fit most any kitchen. We also have a little quiz for you. If you're considering remodeling your kitchen, our questionnaire at the right will give you some important things to think about. For more help, see your Merillat dealer.

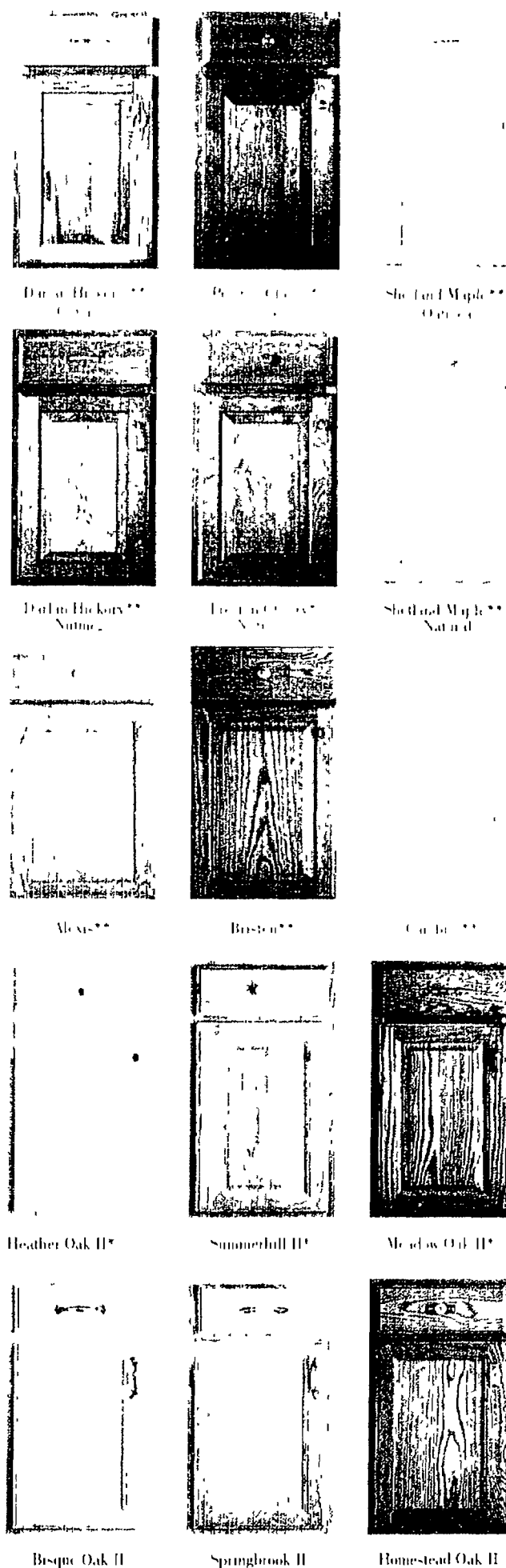
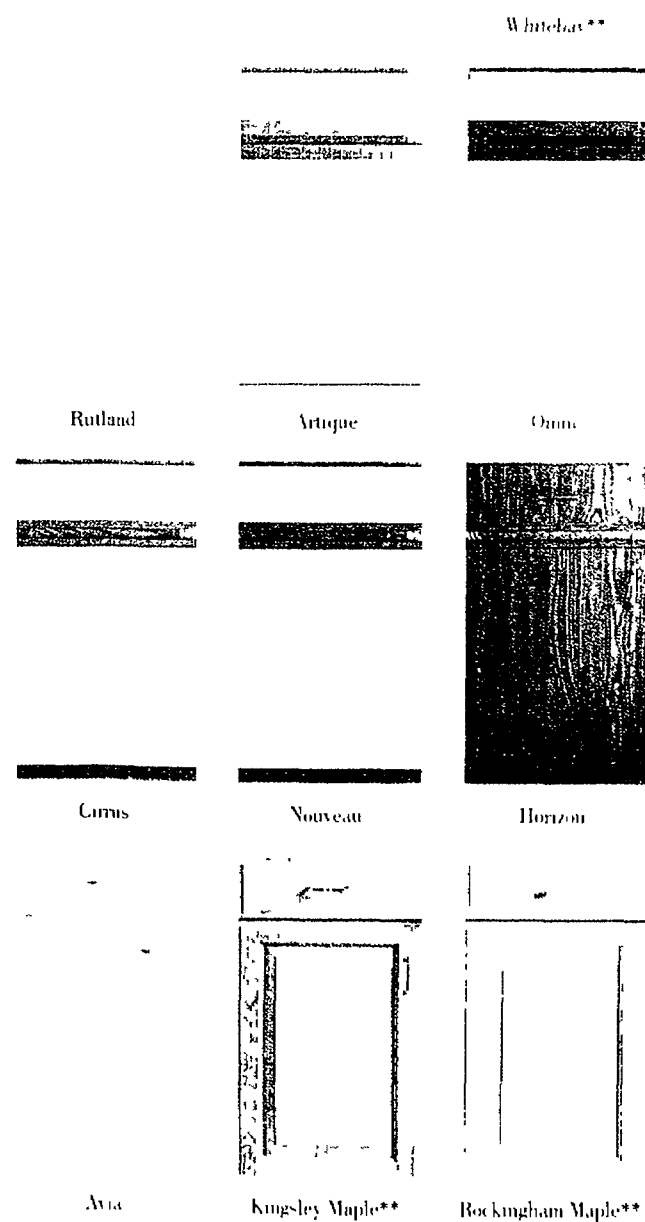

*Wall cabinets also available in cathedral door style

**Wall cabinets also available in arched door style

KITCHEN REMODELING QUESTIONNAIRE

Use this Questionnaire to determine the type of kitchen you need. Answer all questions, noting any added problems you find.

1. What don't you like about your present kitchen?

- ☐ Needs more storage ☐ Needs more work space
☐ Needs more seating space ☐ Looks cluttered
☐ Looks dated ☐ Too much maintenance

2. What do you already know you need?

- ☐ Island ☐ Peninsula ☐ Pantry
☐ Skylight ☐ Desk ☐ Open Shelving
☐ Storage Shelves ☐ Dining Area

3. What appliances will you keep or replace?

- | Appliance | Keep | Purchase (Approx. Price) |
|--|--------------------------|--------------------------|
| <input type="checkbox"/> Range, Oven | <input type="checkbox"/> | <input type="text"/> |
| <input type="checkbox"/> Microwave | <input type="checkbox"/> | <input type="text"/> |
| <input type="checkbox"/> Refrigerator | <input type="checkbox"/> | <input type="text"/> |
| <input type="checkbox"/> Dishwasher | <input type="checkbox"/> | <input type="text"/> |
| <input type="checkbox"/> Trash Compactor | <input type="checkbox"/> | <input type="text"/> |
| <input type="checkbox"/> Food Disposer | <input type="checkbox"/> | <input type="text"/> |
| <input type="checkbox"/> Exhaust Hood | <input type="checkbox"/> | <input type="text"/> |
| <input type="checkbox"/> Washer-Dryer | <input type="checkbox"/> | <input type="text"/> |
| <input type="checkbox"/> Sink | <input type="checkbox"/> | <input type="text"/> |

4. What appliances require storage space?

- ☐ Coffee Maker ☐ Food Processor ☐ Blender
☐ Toaster ☐ Other

5. What else will you be replacing?

- ☐ Countertops ☐ Flooring
☐ Wall Coverings ☐ Windows
☐ Plumbing ☐ Electrical
☐ Ceiling Treatment ☐ Lighting

6. Which of the following will be in the kitchen?

- ☐ Desk ☐ Telephone ☐ Television Set
☐ Computer ☐ Radio ☐ Laundry
☐ Cookbook Recipe Library

7. What cabinet style suits you and your home?

- ☐ Traditional ☐ Contemporary ☐ Country
☐ European ☐ Other

8. What type of cabinets do you like?

- ☐ Wood ☐ Laminate
☐ Other

9. What color cabinets do you like?

- ☐ Light Wood ☐ Medium Wood
☐ Pickled Wood ☐ White Laminates
☐ Color Laminates ☐ Other

10. Who will do the following task?

(Insert "M" for ME, "C" for CONTRACTOR)

- | | |
|---|---|
| <input type="checkbox"/> Remove old cabinets | <input type="checkbox"/> Remove wall and structural changes |
| <input type="checkbox"/> Remove old floor | <input type="checkbox"/> Install new cabinets |
| <input type="checkbox"/> Plumbing changes | <input type="checkbox"/> Add trim, moldings, etc. |
| <input type="checkbox"/> Electrical changes | <input type="checkbox"/> Install new countertops |
| <input type="checkbox"/> Paint, wallpaper, etc. | <input type="checkbox"/> Install new floor |
| <input type="checkbox"/> Install tiling, backsplashes, etc. | |

11. What is your preliminary budget?

PLANNING CHECKLIST

Use the following checklist to help organize your kitchen planning project. Mark off each step as you finish it.

- ☐ STEP 1. Gather your design ideas.
- ☐ STEP 2. Determine a rough budget.
- ☐ STEP 3. Examine your kitchen work stations.
- ☐ STEP 4. Measure your kitchen. Transfer measurements to a planning grid sheet, marking walls East, West, North and South. Make copies of sheet.
- ☐ STEP 5. Sketch design ideas on copies of planning grid sheet.
- ☐ STEP 6. Plan decorating of kitchen, choose colors, countertops, flooring, tiling.
- ☐ STEP 7. Contact a Merrillat Dealer to purchase and/or install cabinets.

MERILLAT OFFERS A WIDE VARIETY OF CABINETRY TO MAKE YOUR KITCHEN COMPLETE.

WALL CABINETS

Wall Cabinets are 12" deep (excluding doors). Most wall cabinets available in 3" width increments from 9" to 48"

Single Door



Available in 24", 30", 36", 42" heights

Double Door

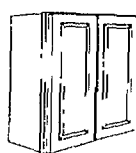

Available in 24", 30", 36", 42" heights

Blind Corner Single Door



Available in 24", 30", 36", 42" heights *

Blind Corner Double Door

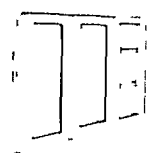

Available in 30" height *

45° Corner Single Door

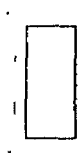

Available in 24", 30", 36", 42" heights

Corner Pic Cut

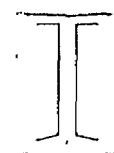

Available in 30" height

Wall End



Available in 30", 42" heights

45° Corner Glass Mullion Door

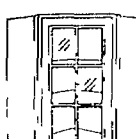

Available in 30" height

Double-Faced Single Door

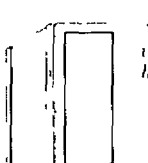

Available in 24", 30" heights

Double-Faced Double Door



Available in 18", 24", 30" heights

45° Corner Double-Faced



Available in 30" height

Mullion Glass Single Door

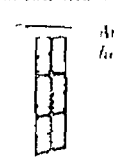

Available in 30" height *

Mullion Glass Double Door



Available in 30" height *

Wall Lattice

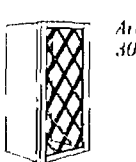

Available in 30" height

24" Deep Single Door



Available in 18", 24", 30" heights

24" Deep Double Door

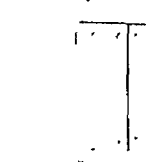

Available in 12", 15", 18", 24", 30" heights

18" High Single Door



18" High Double Door



Microwave Oven Shelf



Available in 30" width

15" High Double Door

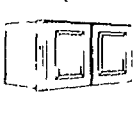

Available in 30", 33", 36", 39" widths

12" High Double Door

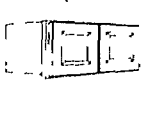

Available in 30", 36" widths

* Also available as a double faced cabinet

BASE CABINETS

Base Cabinets are 24" deep (excluding doors) and 34 1/2" high except where noted

Base Tray



Available in 9" width Left or right hanging

Single Door

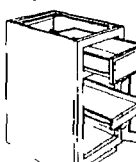

Available in 12", 15", 18", 21", 24" widths Left or right hanging

Double Door

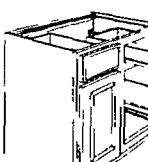

Available in 27", 30", 33", 36", 39", 42", 45", 48" widths

Double Door-Butt

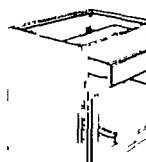

Available in 24", 27" widths

Single Drawer



Available in 30", 36" widths

Three Drawer

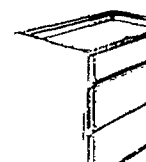

Available in 30", 36" widths

Four Drawer

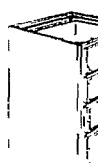

Available in 12", 15", 18", 21", 24" widths

Base End

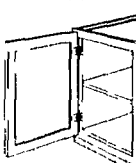

Available in 24" width

Double-Faced Starter

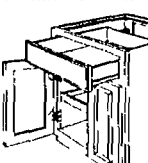

Available in 24" width

Double-Faced

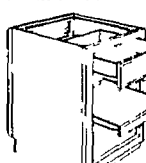

Also available in double door version

Base Corner Revolving

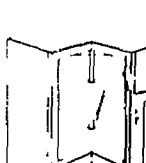

Left or right hanging

Base Blind Corner

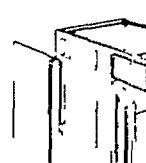

Available in 36", 39", 42", 45", 48" widths

Sink Base Double Door

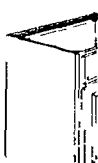

Available in 24", 27", 30", 33", 36", 39", 42", 45" widths

Desk Drawer

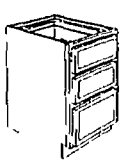

Available in 12", 15", 18" widths, 29" height

Apron Drawer

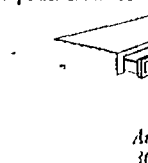

Available in 24", 30", 36" widths

File Drawer

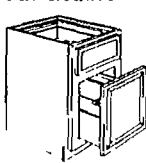

Available in 15", 18" widths, 29" height

NOTE: Check Specific Product Line Specifications for Availability

Illustrations used in conjunction with product description headings are representative of standard framed products.

Please consult your product specification brochures for specific details of each product line offering.

TALL CABINETS

Tall Cabinets are 24" deep (excluding doors) except where noted

Oven Cabinet Universal



Available in 27", 30", 33" depths
Available in 60", 84", 96" heights

Single Oven



Available in 27", 30", 33" depths
Available in 84", 96" heights

Double Oven



Available in 27", 30", 33" depths
Available in 84", 96" heights

66" High Utility Cabinet



Available in 18", 24" widths
Available in 12" or 24" depths

81" High Utility Cabinet

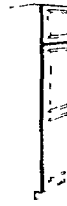

Available in 18", 24" widths
Available in 12" or 24" depths

96" High Utility Cabinet



Available in 18", 24" widths
Available in 12" or 24" depths

66" High Pantry Cabinet



Available in 36" or 60" widths

81" High Pantry Cabinet

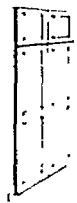

Available in 36" or 60" widths

96" High Pantry Cabinet

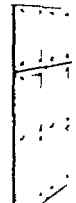

Available in 36" or 60" widths

VANITY CABINETS

Vanity Base Cabinets are 31 1/2" high and 21" deep except where noted

Vanity Bowl



Available in 36" or 60" widths
Available in 12" or 24" depths

Vanity Bowl Space Saver



15" Depth
Available in 36" or 60" widths

Vanity Bowl Mini



15" Depth
Available in 12" or 18" widths

Vanity Base Top Drawer



Available in 12", 15", or 18" widths

Vanity Bowl Tray



Available in 12", 15", 18" widths

Vanity Bowl Tray

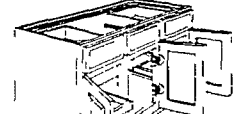

Available in three or four door and 36", 42", 48", 60" widths

Vanity Bowl Two Drawer

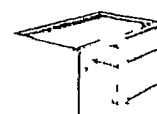

Available in 24", 30", 36" widths
Available in 15" or 24" depths

Vanity Bowl Six Drawer



Available in 12", 15", 18", 24" widths

Vanity Drawer



Available in 12", 15", 18" widths

Vanity Base Top Drawer



Two Door
Available in 36", 42", 48" widths

Vanity Base Top Drawer

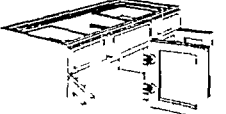

Three door
Available in 36", 42", 48" widths

Personalize your kitchen and bath with over 100 Customizer Accessories, including...

- Appliance Garages
- Appliance Panels
- Base Open End Shelves
- Base Swing-out Shelves
- Base Tray Kits
- Base Waste Baskets
- Beveled, Stained Glass or Mullion Doors
- Bottle Racks
- Bread Boxes
- Countertop Support Brackets
- Cutlery Trays
- Cutting Board Knife Tray Kits
- Decorative Hardware
- Door Pantry Racks
- Door Shelf Kits
- Door Spice Racks
- Drawer Divider Kits
- Full Depth Shelf Kits
- Lazy Susan Revolving Shelf Kits
- Moldings
- Oven Cabinet Trim Kits
- Oven Drawer Kits
- Pantry Shelf Kits
- Pot Lid Racks
- Range Hoods
- Spice Tray Inserts
- Swing-out Pantry Racks
- Tilt-out Sink Trays
- Tray Dividers
- Utility Cabinet Revolving Shelves
- Valances
- Vanity Tray Kits
- Wall End Base End Panels
- Wall Whatnot Shelves

Vanity Hamper



Available in 18" width

18" Vanity Linen



Available in 18" width

31" Vanity Linen

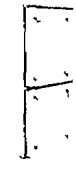

Available in 18" width
Left or right hanging

81" Vanity Linen



Available in 18" width
Left or right hanging

Vanity Storage



Available in 24" width

Medicine Cabinet Single Door



Available in 16" width

Medicine Cabinet Tri-View

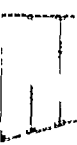

Available in 24", 30" or 36" widths

Vanity Side Light Fixture Traditional



Available in 12", 15", 18" widths

Vanity Side Light Fixture Contemporary



Available in 12", 15", 18" widths

Overhead Light Fixture Traditional

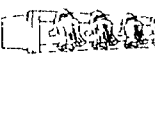

Available in 16", 24", 30" and 36" widths

Overhead Light Fixture Contemporary

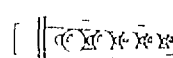

Available in 30" and 36" widths

Vanity Storage Traditional



Available in 18" height and 26" width

Vanity Storage Contemporary



Available in 18" height and 26" width

EXTRAS YOU DON'T EXPECT TO FIND Merillat

cabinetry comes with many standard features at no extra cost. Just some of the features you'll find: ♪ We hand-wipe our stains, then use a select top coat which enhances

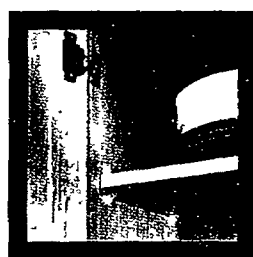
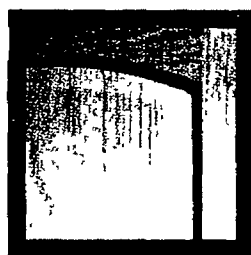

the grain and protects the wood from most harmful kitchen cleaners. ♪ Concealed self-closing hinges not only offer a clean look, they won't clash with your choice of decorative hardware. ♪ Our WhisperGlide®

dual-captive tray and drawer roller guide system helps your drawers and trays glide wobble-free. ♪ With roll-out trays, you

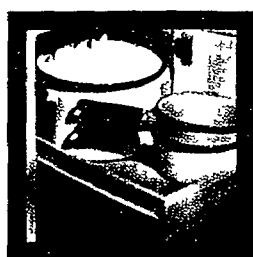

can find all those things in the back without wading through all those things in the front. ♪

Decorative hardware is available to complement your Merillat cabinetry. Actual colors may vary slightly due to printing limitations. For full decorance, please visit your Merillat dealer.

Chelsea Lumber Co.
Old Barn Circle
Chelsea, MI 48118
800-875-9126
313/475-9126





NEW DESIGN!

121 February's Birthstone
Amethyst
Marquise and trillion cut
amethysts set in
a band of gold

JUST \$99

SPECIAL PURCHASE!

111 Lustrous freshwater pearl
strand with 14k gold clasp

ONLY \$99



INCREDIBLE VALUE!

440 April's Birthstone Diamond
Special purchase on our
stunning diamond ring
of 14K gold!

Now \$399

GARDEN CITY

Love is Forever

JEWELRY FOR A LIFETIME OF LOVE

INCREDIBLE PRICE!

101 Beautiful 14k gold
freshwater pearl earrings
while supply lasts!

JUST \$99.95

June's Birthstone... Pearl

OURS ALONE!

47X You'll love our lustrous 14k gold, pearl
and diamond ring...an exclusive!

\$199

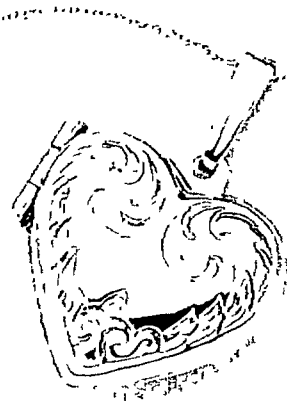

PERFECT ANYTIME!

46C Keep pictures of your
loved ones close to your heart
in this 14k gold locket

ONLY \$139



BRILLIANT!

47Y May's birthstone Emerald
14K gold swirls around this
Chatham-created emerald
with diamonds

\$399

Oxrin
Jewelers INC.
SINCE 1933

NORTHVILLE

CREATE YOUR OWN RING

Slide into fashion when you combine any
of these anniversary rings with this
14k gold diamond slide ring design

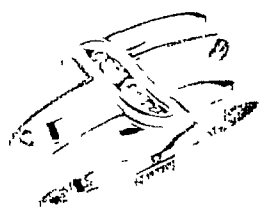

47G

\$295

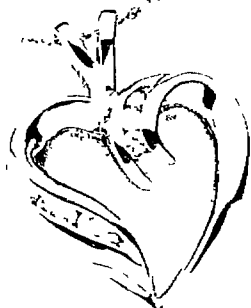

NEW DESIGN!

43B Elegant

14k gold heart
of diamonds

\$299



45C Amethyst
and diamonds

YOUR
CHOICE
\$199

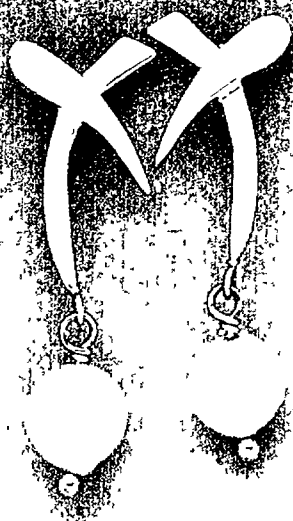

47K Pearls and
14k gold earrings



43I Unique created green quartz
dangles from a gold
and diamond design

\$195

47B Rubies in 14k gold

\$195

47I Sapphires in 14k gold

\$495

44K Diamonds in 14k gold

YOUR
CHOICE

\$299



44C Sapphires set in
14k gold with
diamonds

42R 14k gold
"soft bangle"
bracelet



44DD Dramatic
pearl design of
14k gold

SPARKLING DIAMONDS

Sparkling diamond solitaires in
14k gold starting at just \$249

44V	1/10 ct
44W	1/5 ct
44X	1/4 ct
44Y	1/2 ct
44Z	1 ct

14K GOLD BANDS

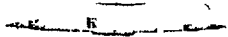

44AA For her

\$35

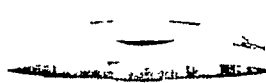

44BB For him

\$59



45Y Handsome band
of diamonds and 14k gold

\$795

DIAMOND PENDANTS & EARRINGS

Diamond pendants
from just \$149

10 ct	10 ct
6 ct	5 ct
5 ct	4 ct
3 ct	3 ct
2 ct	2 ct

Diamond earrings
starting at only \$99!

10 ct	10 ct
6 ct	5 ct
5 ct	4 ct
4 ct	3 ct
3 ct	2 ct
2 ct	1 ct



TWO RINGS
IN ONE!

47Z This gold ring features a
puffed heart - or roll it over to
display a diamond of Love!

\$179

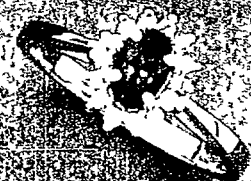

45B Rich red
Chatham-created
ruby set with
diamonds in a classic
14k gold design

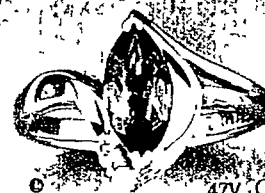

47V Chatham-
created emerald
in 14k gold with
diamond accents

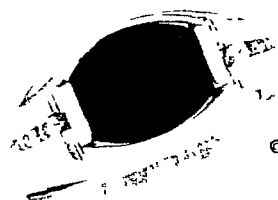

47W Masculine barrel-cut
onyx set with diamonds
in 14k gold



47S Fiery opal
and diamonds
in 14k gold

YOUR
CHOICE
\$399



47T Lush blue
sapphire with
diamonds
set in 14k gold



47U Bold and gold
garnet ring
just for him!

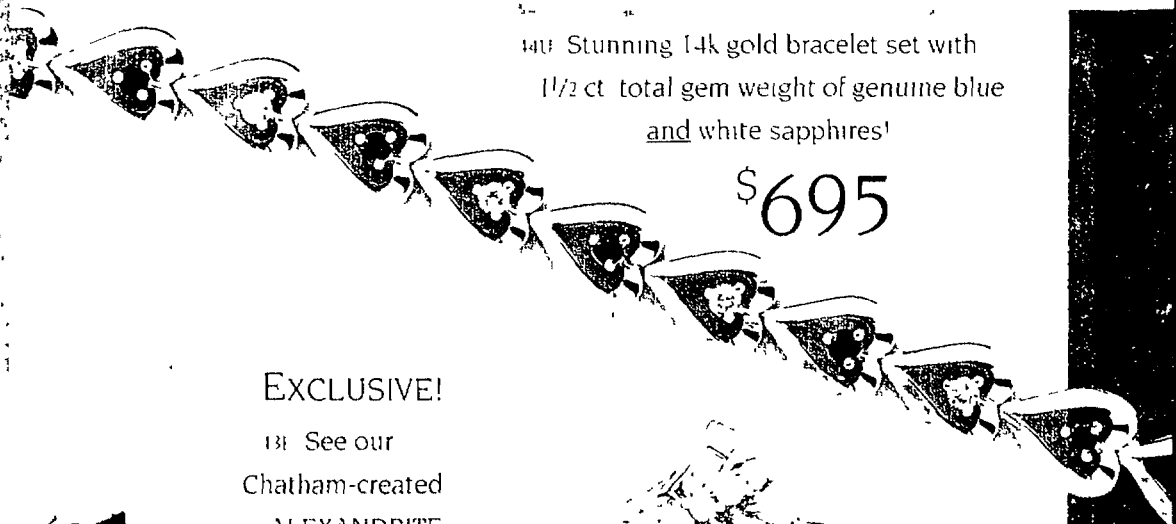

44U Stunning 14k gold bracelet set with
1 1/2 ct total gem weight of genuine blue
and white sapphires!

\$695

EXCLUSIVE!

13I See our
Chatham-created
ALEXANDRITE
gemstones that
change from
rich blue-green
to royal purple

Color will
vary with
light source



\$399



44T Spectacular ring featuring
round, marquise and baguette
diamonds in 14k gold

ONLY \$1,995

Special Gifts for Special People

ALL UNDER \$100!



47AA Diamond Heart Ring

\$69

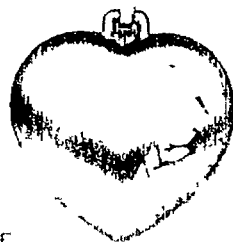

42F
14k Heart of Gold \$99



47II
14k Garnet Heart \$59



47AG Band of Garnet Hearts

\$69

14k Pearl Earrings

Now

47BB 5mm \$22
47CC 6mm \$29
47DD 7mm \$39

47II Pearl and
14k Gold Bracelet

\$69

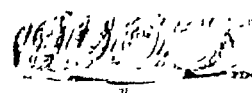

4II Diamond Band

\$99



4III Blue Topaz Design

\$89

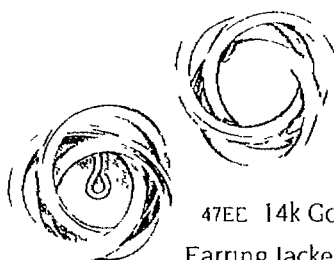

47EE 14k Gold
Earring Jackets

\$99



42C Ruby and
Diamond Band

\$99



42B Sapphire and
Diamond Band

\$99



45I Amethyst Style

\$89

Jewelry in this brochure not marked 14K gold is 10K. Jewelry enlarged to show detail. Diamond weights are appx. We reserve the right to make corrections for errors. If advertised item is unavailable, we'll try to offer a similar item at advertised price. Prices may vary due to fluctuations in gold and diamond markets. © SGS exclusive design 1994. © SGS copyright design 1994. Printed in USA on recycled paper.

SPECIAL
PURCHASE!

Save on this sterling
silver "soft bangle" bracelet

Just \$6⁹⁵

Orin
Jewelers
INC.

SINCE 1933

GARDEN CITY
29317 Ford Road and Middlebelt
313-422-7030

NORTHVILLE
101 E. Main at Center Street
810-349-6940



GET THE EDGE ON PERFORMANCE

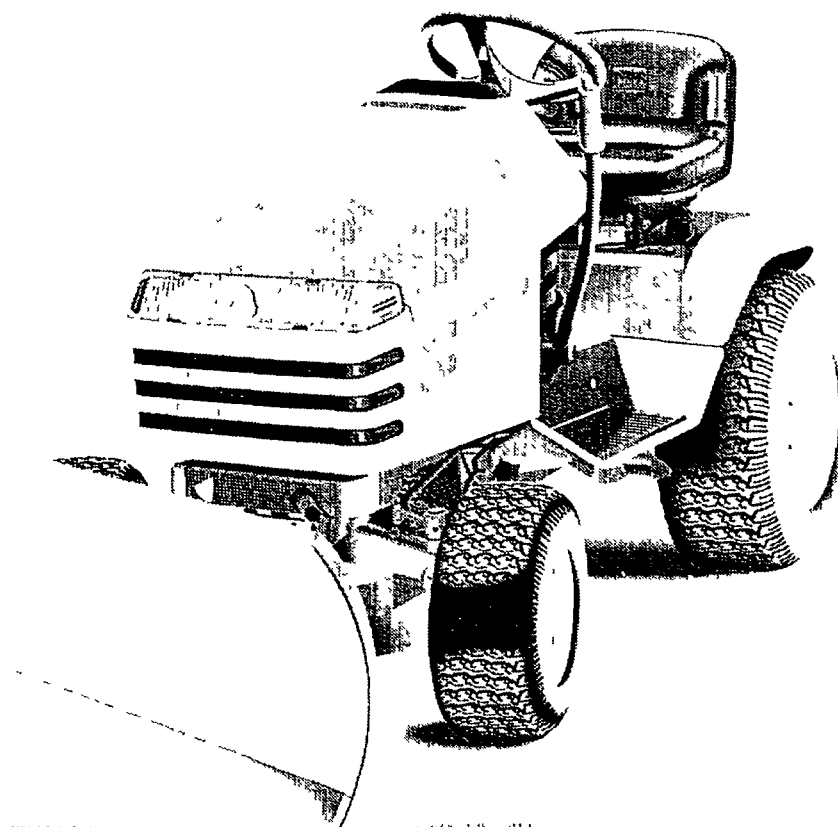

**WITH A TORO® WHEEL HORSE®
AND A FREE ATTACHMENT—**

regularly priced at up to \$900 -when you buy now!

Purchase a new Toro Wheel Horse 260-Series tractor and deck between now and February 28, and we'll throw in one of four attachments

regularly priced at up to \$900!*

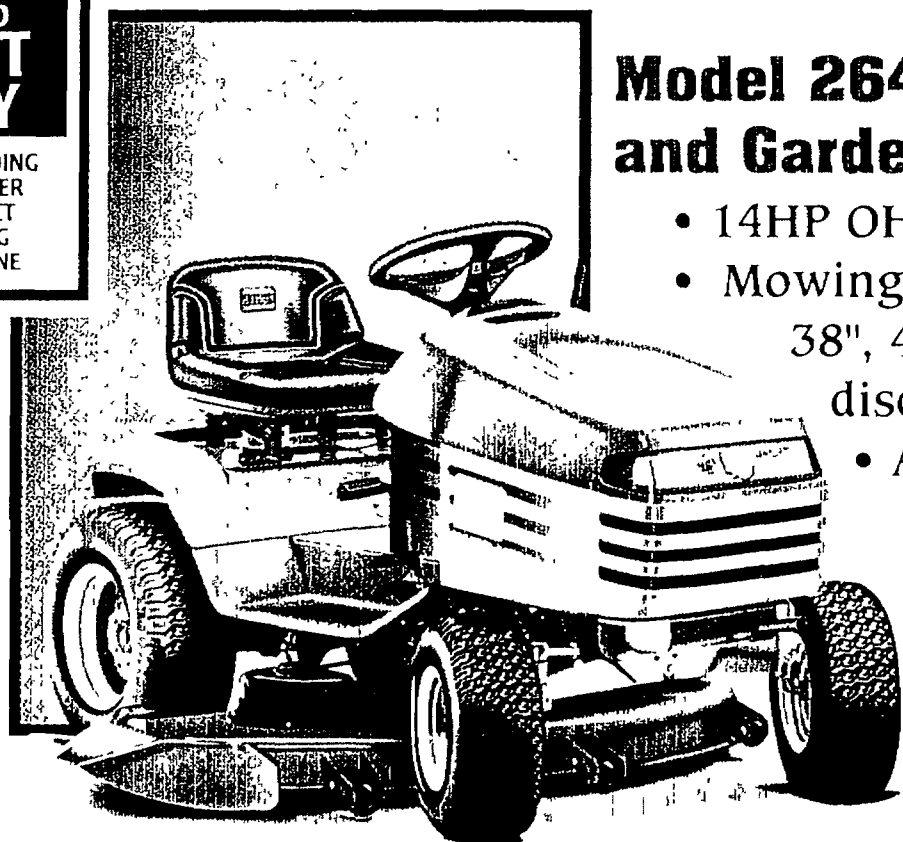

Model 264-H Lawn and Garden Tractor

- 14HP OHV Kohler Engine
- Mowing deck options include:
38", 42", and 48" side discharge or 38" Recycler® deck
- Automatic Transmission with Foot Operated Speed Control
- 16" Front and 23" Rear Turf Tires
- Cast Iron Front Axle
- Welded Angle Iron Frame
- Tilt Steering, Deluxe Seat, Instrumentation

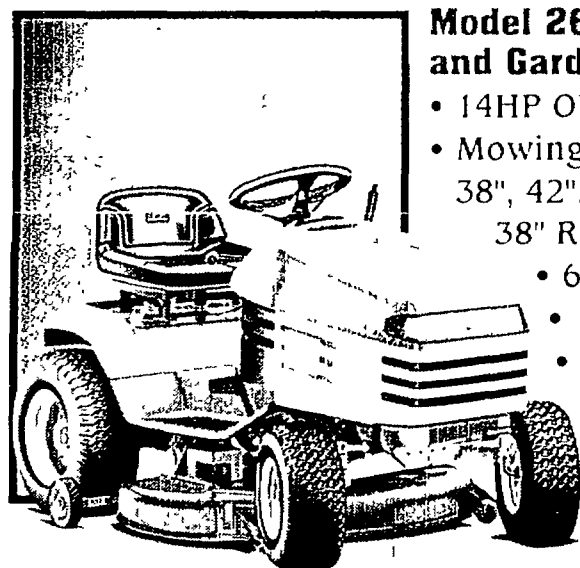

Model 264-6 Lawn and Garden Tractor

- 14HP OHV Kohler Engine
- Mowing Deck Options Include:
38", 42", and 48" Side Discharge or 38" Recycler® Deck
- 6 Speed, All Gear Transmission
- 16" Front and 23" Rear Turf Tires
- Cast Iron Front Axle
- Tilt Steering, Deluxe Seat and Hourmeter

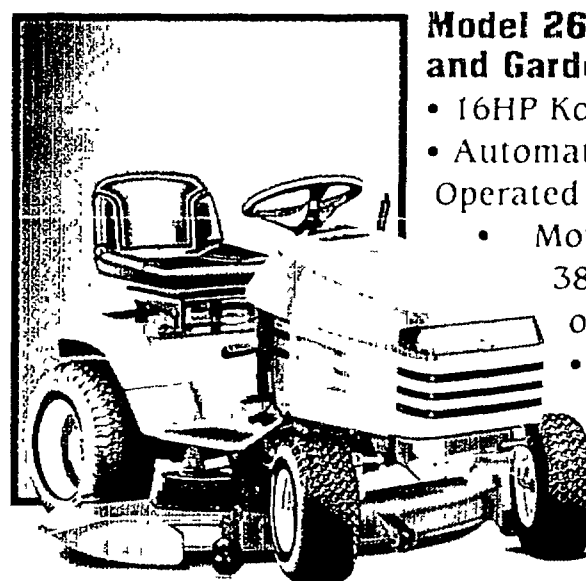

Model 266-H Lawn and Garden Tractor

- 16HP Kohler OHV Twin Cylinder Engine
- Automatic Transmission with Foot Operated Speed Control
- Mowing Deck Options Include:
38", 42", and 48" Side Discharge or 38" Recycler® Deck
- 16" Front and 23" Rear Turf Tires
- Welded Angle Iron Frame and Cast Iron Front Axle
- Tilt Steering, Super Deluxe Seat and Instrumentation
- Cruise Control

**Contact Your Local Dealer Now About this Exciting Offer.
Hurry! Free attachment offer expires February 28, 1995.***

Multi-Purpose
48" Dozer Blade
Regularly \$400

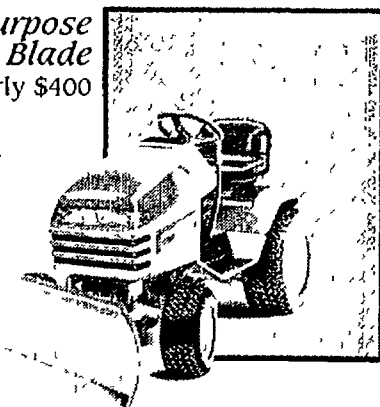

42" Snowthrower
Regularly \$800

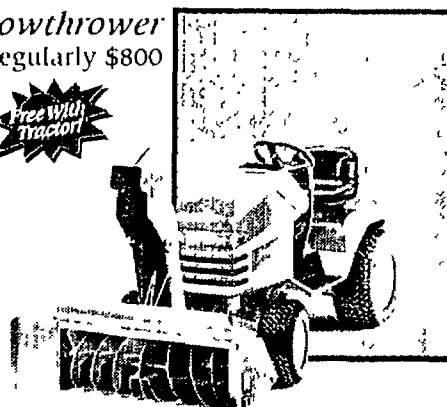

Bagger
Regularly \$350
or \$600

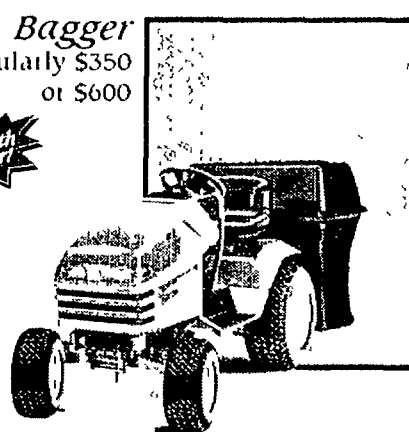

Tiller
Regularly \$900

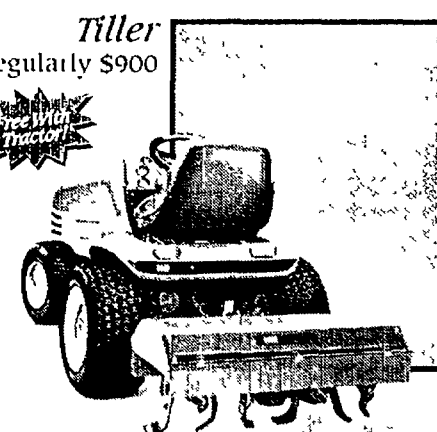

PLUS...

No Money Down, No Payments/No Interest 'til October 1, 1995.

Qualified buyers can take home a 260-Series tractor and mowing deck, and a **FREE** new attachment (worth up to \$900), and still not make any payments or pay any interest until October 1, 1995.**



Wheel Horse®
Tractors & Riding Mowers

When you want it done right™

SERVICE YOU CAN COUNT ON

Toro dealers have built their reputations on providing service to customers as part of a total commitment to quality. Their service technicians are guaranteed to provide expert assistance to servicing all Toro Wheel Horse products to ensure optimum performance and value.

TWO YEAR TOTAL COVERAGE GUARANTEE

Only Toro offers this coverage. Toro is dedicated to quality manufacturing and customer satisfaction. Toro's commitment to service is shared by the Toro Wheel Horse dealers throughout the country. See your dealer for details on this full warranty.



Wheel Horse®
Tractors & Riding Mowers

When you want it done right™

Mark's Small Engines

16959 Northville Road
Northville, Michigan 48167

(810) 349-3860

* Buy a new Toro Wheel Horse 260 Series Lawn and Garden Tractor with mowing deck between January 16 and February 28, 1995, and choose one of four attachments for free. See dealer for details.

** Offer applies to Lawn and Garden Tractor financed on Toro's Revolving Charge Plan from January 16 to February 28, 1995. Subject to credit approval. The Annual Percentage Rate (APR) may vary from month to month. As of December 1, 1991, the current APR is 21.93% (corresponding monthly periodic rate is 1.83%) with a \$50 minimum monthly finance charge. No minimum monthly payment is required until October 1, 1995. No finance charge will be accrued on these purchases until October 1, 1995.



Dutch Boy

**INTERIOR LATEX FLAT
DIRT FIGHTER**

997
GALLON
5 GAL... \$48

IT'S

REDO

DAYS

At the Square!

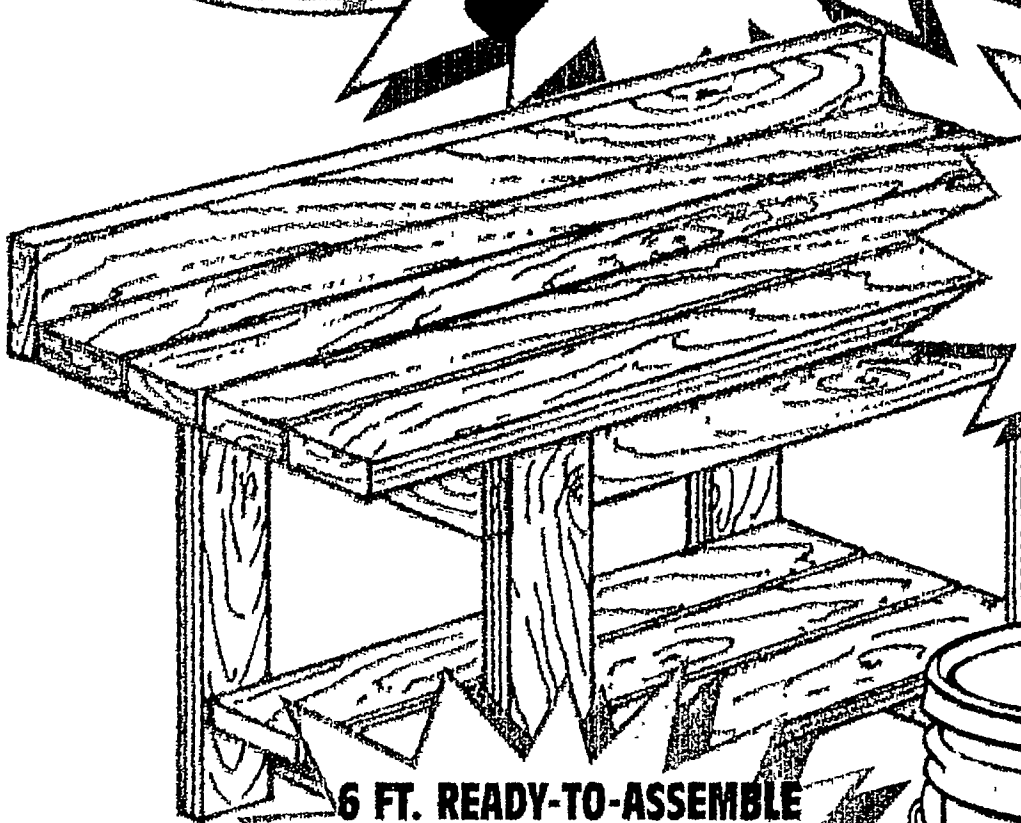

**6 FT. READY-TO-ASSEMBLE
WORKBENCH KIT**
#WB-72

\$35

**CLAMP LIGHT
WITH REFLECTOR**

- Large, vented aluminum reflector
- 6 ft. cord with push thru switch

3.99

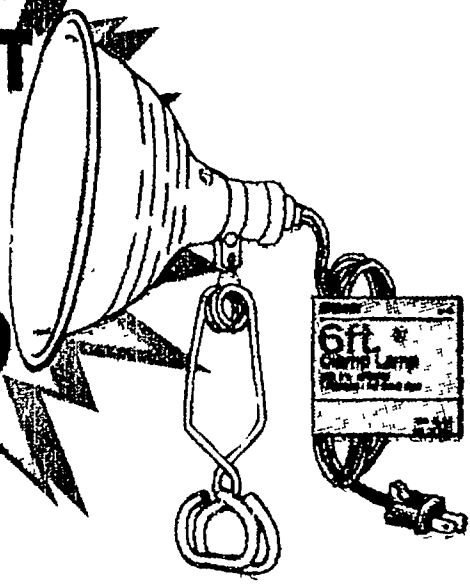

**ALL PURPOSE
READY-MIXED**

**JOINT
COMPOUND**

**42
Lbs.**

\$5

**Gold Bond
Building
Products
National Gypsum Company**

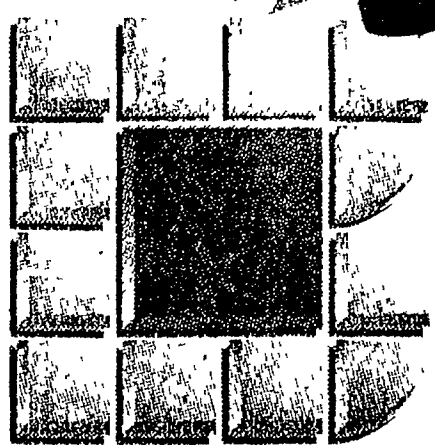

**BUILDERS
SQUARE**

**LOOK ON BACK PAGE
FOR HOT BUYS!**

**Don't miss our
"REDO"
special section!**

**Do a
\$1,000 redo**

**as
LOW
as**

**\$25 per month
on your**

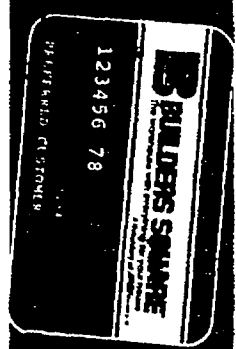

credit card.
See back page
for details.

Prices good Wed. Feb. 8 thru Sun. Feb. 19, 1995

BSQ #0311 - ABQ, AKR, ALB, AMA, BUF, CFL, CIN, CLE, COR, DAY, DET, ELP, ERE, EVL, FLS, FMY, FWA, GRP, HUN, IND, KLZ, LAR, LUB, - 2/8 THRU 2/21
LVS, MCA, MIA, OKC, PEN, PIT, POR, PTH, RAL, RNY, SAN, SBD, SYR, TAM, TOL, VBH, WDC, YOR

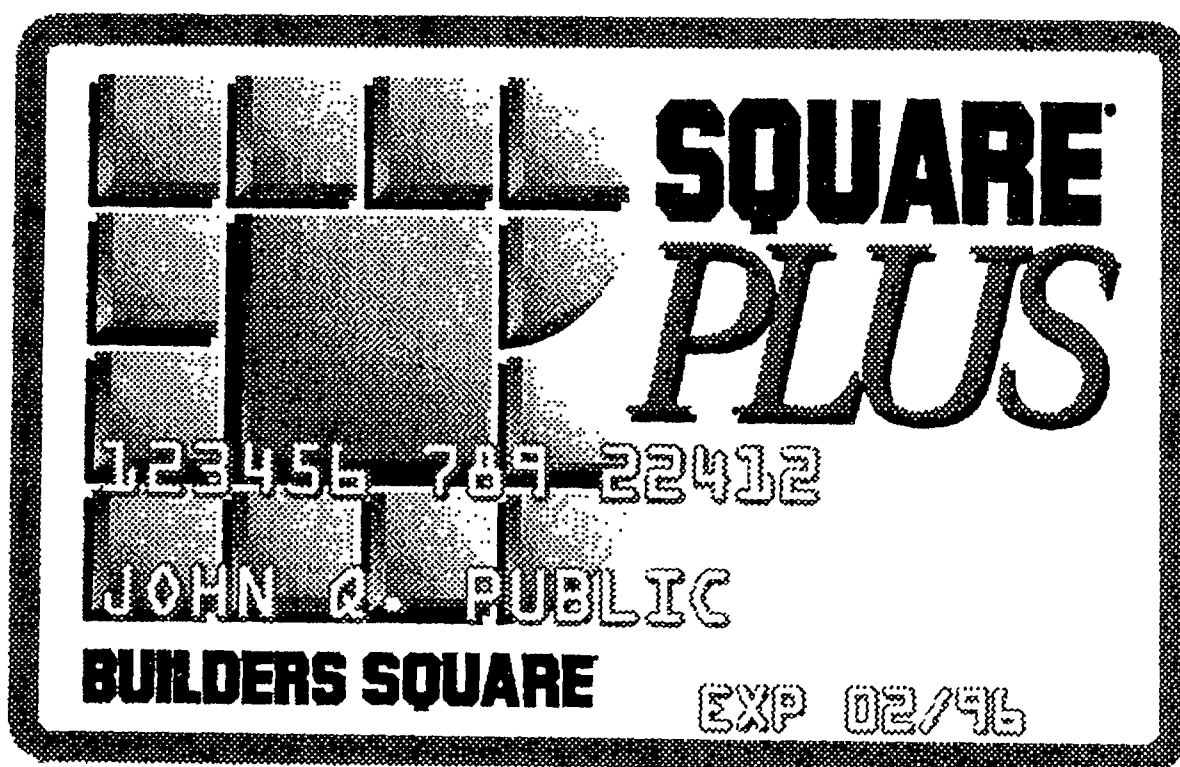

Announcing Big Help On The Big Jobs

- 11.75% Annual Percentage Rate *
- Special Financing for Projects over \$3,000
- No Annual Fee • Low Monthly Payments

<u>Amount Financed</u>	<u>Approximate Monthly Payment*</u>
\$ 3,000	\$ 45
5,000	75
10,000	150
15,000	225
20,000	300
25,000	375

*Minimum monthly payment examples are based on 1.5% of the outstanding balance at an APR of 11.75% as of October 4, 1994 with a minimum finance charge of \$.50. The APR may vary. The amount of the minimum monthly payment and the number of payments required to pay your account in full may change based on your account balance.

FREE installation estimates!

BATHROOM REMODELING

- Choose from a wide range of name brand fixtures, vanities, tubs, ceramic tile, and more in the styles, colors and finishes you want

10% OFF*

LABOR ONLY

*OUR EVERYDAY LOW PRICE
JOB #0181

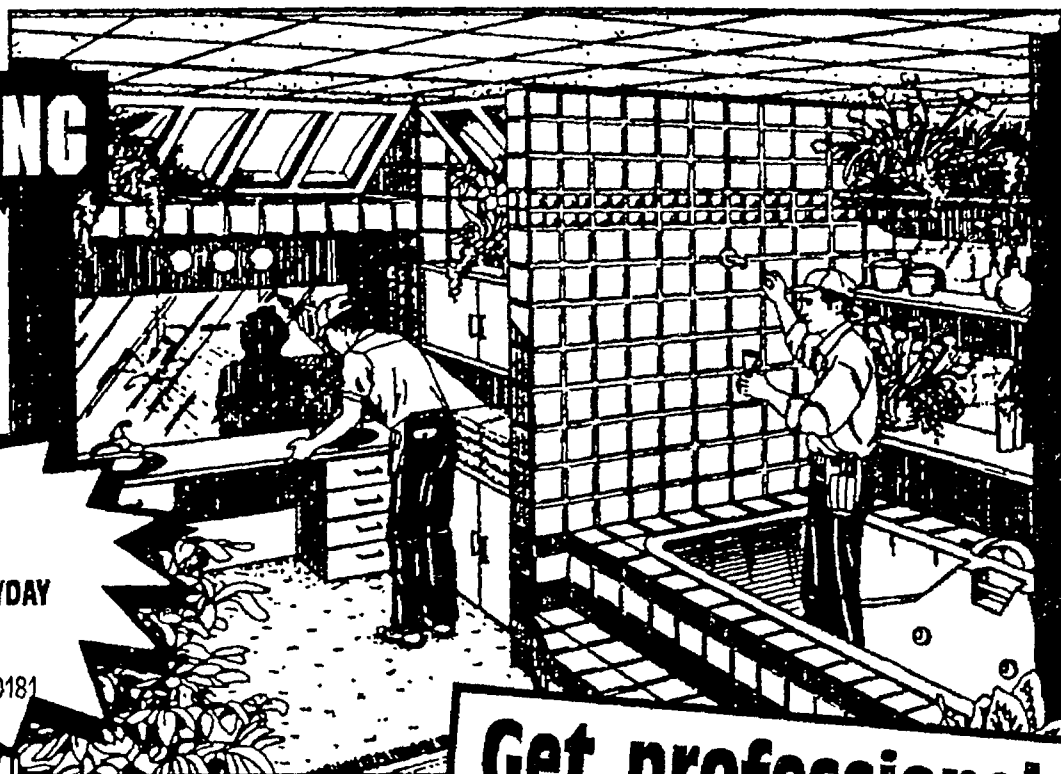

COUNTERTOP INSTALLATION

- Laminate clad countertops in a wide variety of styles, colors, patterns, and edge treatments
- Includes all necessary mitres, sink cutouts, or end caps

10% OFF*

LABOR ONLY
JOB #0158, 0159

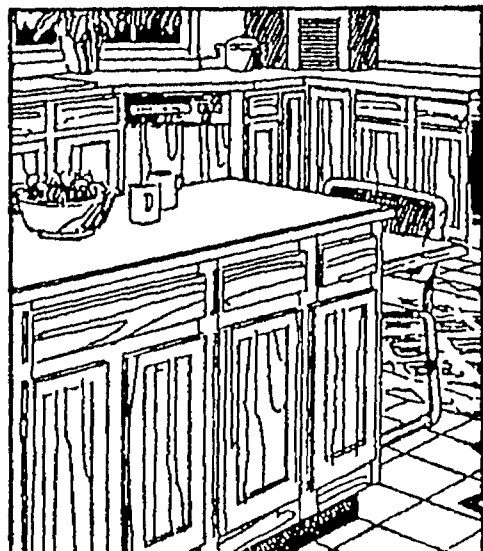

Get professional help with your next project.

Our installers are ready to help you get squared away. All installation labor is guaranteed for 1 year. Each of our experts is licensed (where applicable) and insured.



GAS WATER HEATER INSTALLATION

- Includes disconnect of existing water heater, installation and start up of new water heater

\$160

LABOR ONLY
JOB #0502

CUSTOM DECKING

- Order your deck now and get the lowest prices on wood & labor that we will offer all year. We will install your deck this spring when it gets warmer
- Cedar or treated wood

15% OFF*

LABOR & PRODUCT
JOB #0153

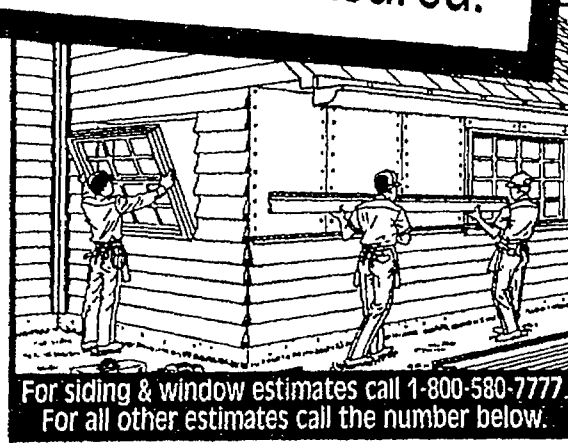
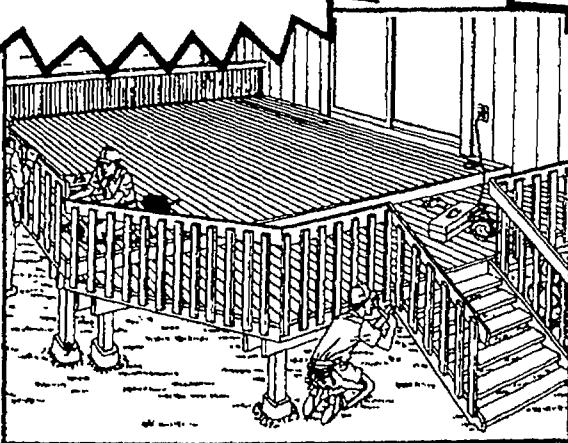

CUSTOM VINYL SIDING & REPLACEMENT WINDOWS

- Limited lifetime warranty from manufacturer
- Minimum order where applicable

15% OFF*

LABOR & PRODUCT
JOB #0119, 0124

#TACLA-001191C, #62623,
#PC81017705, #105954,
#2102085035,
#TACLB002928C,
#210208503, #TACLA000876,
#MN0006039, #0003812M4

Call 1-800-227-INSTALL for estimates.

Do a \$1,000 redo as low as \$25 per month on your

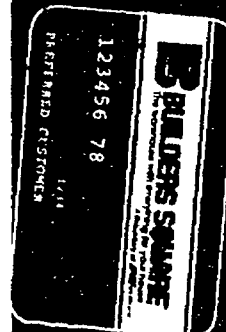

credit card.
See back page for details.

Shockingly low prices!

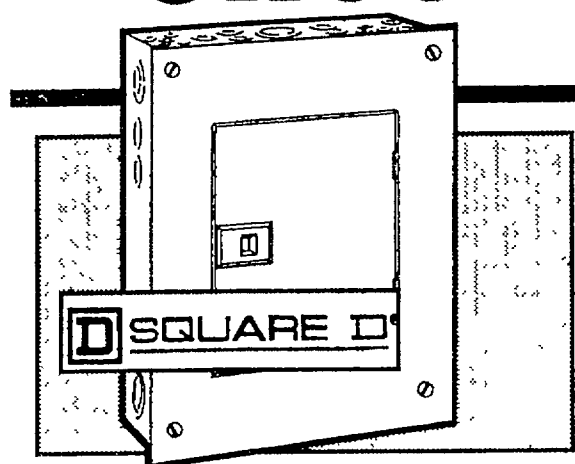

MAIN LUG LOAD CENTER

25¹⁶
100A

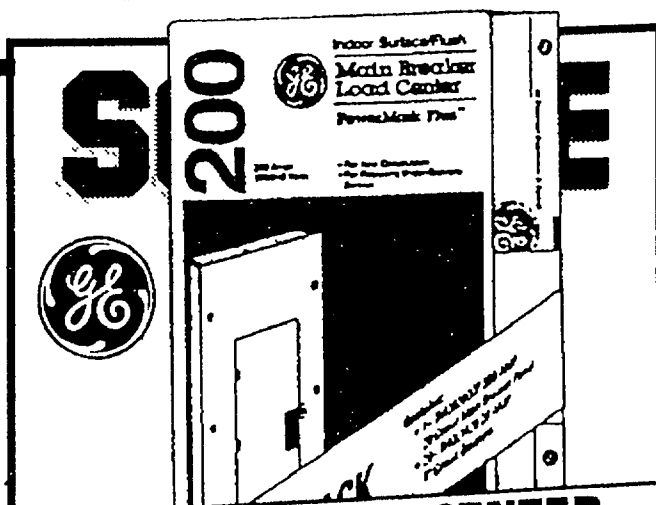

200A INDOOR LOAD CENTER WITH MAIN BREAKER

145³⁷

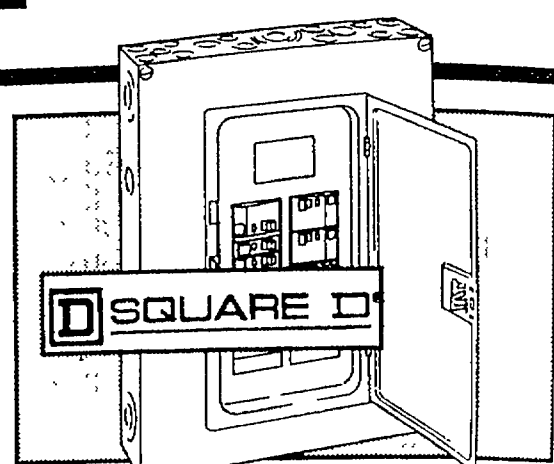

MAIN LUG LOAD CENTER

46⁶² INDOOR
• 12 full size or 24 1/2 size breakers

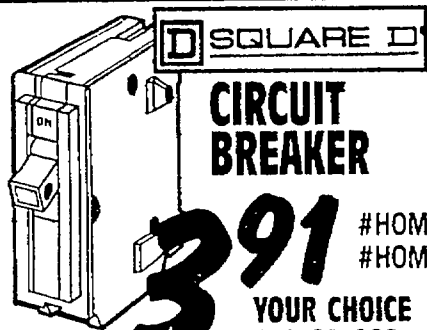

CIRCUIT BREAKER

391 #HOM120
#HOM115
YOUR CHOICE
15A OR 20A

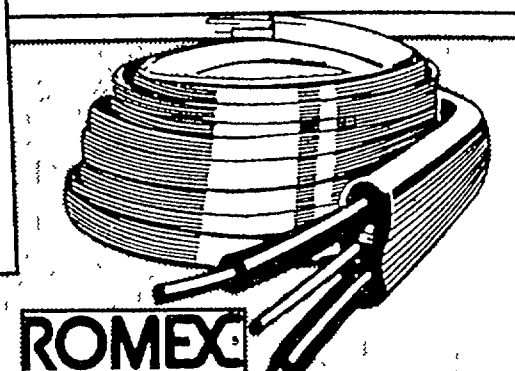

ROMEX

BUILDING WIRE

- For exposed and concealed interior wiring

12 SOL THHN LF	6¢
12/2 NMB W/G LF	18¢
10/2 NMB W/G LF	30¢
6/3 NMB W/G LF	1.28

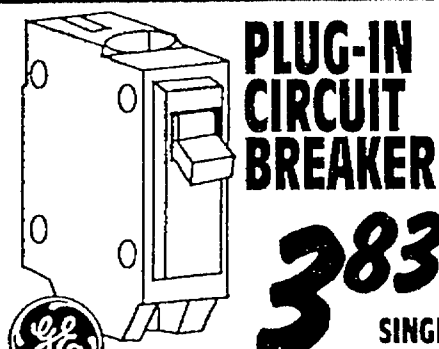

PLUG-IN CIRCUIT BREAKER

383
SINGLE POLE

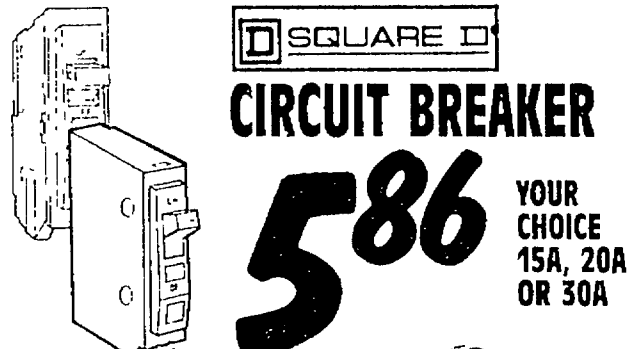

CIRCUIT BREAKER

586 YOUR CHOICE
15A, 20A, OR 30A

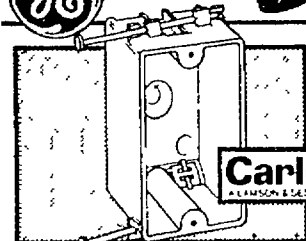

PVC NAIL-ON ELECTRICAL BOX

20¢
SINGLE

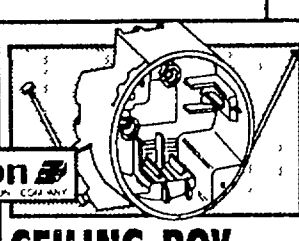

CEILING BOX

- Non-metallic, non-conductive

101

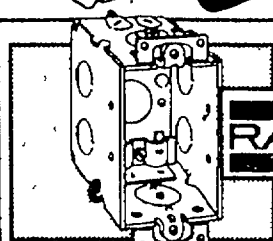

GANGABLE SWITCH BOX

113
#8519

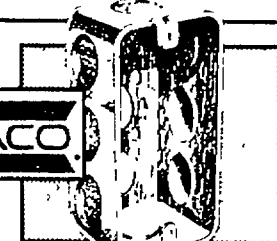

HANDY BOX

- Welded construction

57¢
#8660

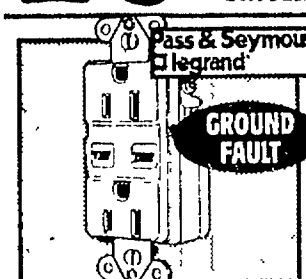

15 AMP CIRCUIT INTERRUPTER

641 WHITE IVORY
#1591SI, #1591SW

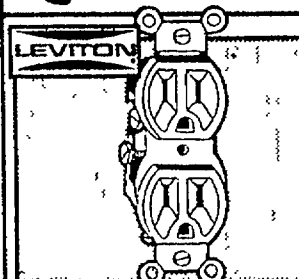

OUTLET

38¢

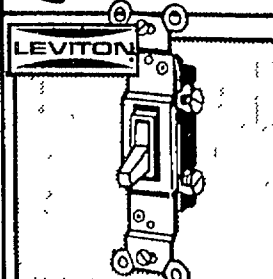

SWITCH

45¢



KEYLESS PORCELAIN LAMP HOLDER

99¢
#000-9875

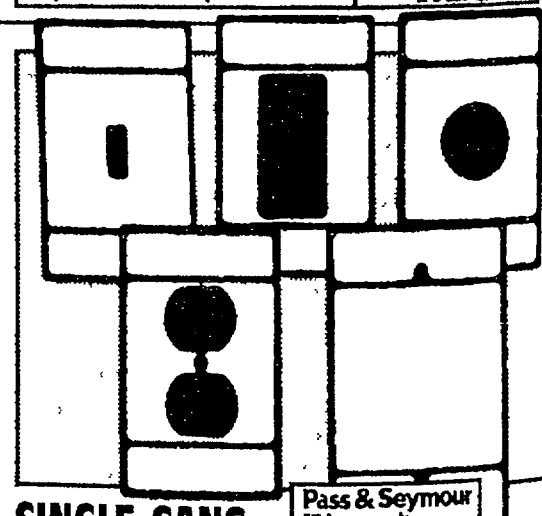

SINGLE GANG POLISHED BRASS PLATES

- Choose toggle, duplex, decorator, blank or outlet
- Fits standard openings
- Matching screws included

187 YOUR CHOICE

We sell electrical wire cut to the length you need.

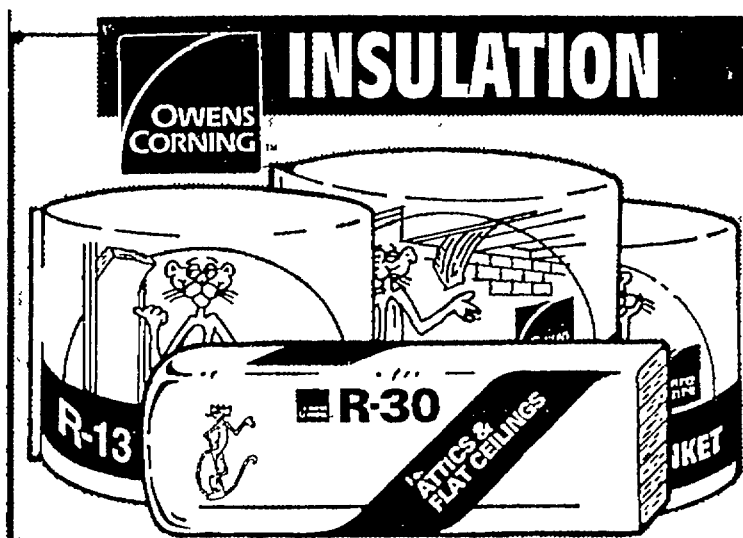

Savings vary. Find out why in the seller's fact sheet on R-values. Higher R-values mean greater insulating power.

PROJECT	OWENS CORNING PRODUCT	THICKNESS & WIDTH	COVERAGE	PRICE
EXTERIOR WALLS	R-13 FACED	3½"x15"	58.75 SQ. FT.	12.35
EXTERIOR WALLS	R-13 PINK PLUS	3½"x15"	77.5 SQ. FT.	\$20
UNDER FLOORS	R-19 FACED	6¼"x15"	48.96 SQ. FT.	10.78
UNDER FLOORS	R-19 FACED	6¼"x23"	75.06 SQ. FT.	16.44
BASEMENT WALLS	R-11 FACED	3½"x23"	135.12 SQ. FT.	21.88
ATTIC (UNINSULATED)	R-30 FACED	9½"x24"	80 SQ. FT.	30.88
ATTIC	R-25 UNFACED	8"x15"	22.5 SQ. FT.	6.55
ATTIC	R-25 UNFACED	8"x23"	34.5 SQ. FT.	9.97
ATTIC	R-25 PINK PLUS	7¼"x15"	31.25 SQ. FT.	12.49
ATTIC	R-25 PINK PLUS	7¼"x23"	47.92 SQ. FT.	18.88
ATTIC/FLAT CEILING	R-30 UNFACED	9½"x16"	58.67 SQ. FT.	19.95
ATTIC/FLAT CEILING	R-30 UNFACED	9½"x24"	80 SQ. FT.	\$29

WE INSTALL!

BLOWN-IN INSULATION INSTALLATION

- Helps maintain the temperature of your home year round
- Minimum order where applicable

65¢ PER SQ. FT. LABOR & PRODUCT R-19 JOB #0146

REFLECTIX™

ALUMINUM FACED INSULATION

- Aluminum and polyethylene bubble insulation
- Has a class 1/class A fire rating

\$14 16"x25' #ST16025

24"x25' #BP24025	19.97
48"x25' #BP48025	39.93

FOLDING ATTIC STAIRWAY

\$49 22½" WIDTH

25½" WIDTH **\$50**

ARROW

STAPLE GUN

1345 #T50M

½" STAPLES	2.05
9/16" STAPLES	2.45

ALUMINUM FOLDING LADDER

- Multi-purpose, heavy-duty, folding ladder
- May be used as step, overhang, or scaffold ladder

\$139 13' #13093

17 FT. #17693 **\$155**

VERSA PRODUCTS

WILLSON

DUST MASK

- Lightweight, disposable
- Protects from nuisance and non-toxic dusts, pollens, powders, airborne irritants

299 5 PER PKG. #CP1000C

BEAD BOARD FOAM

448 4x8-1"

FOAM BOARD 4x8x½" **6.33**

Do a \$1,000 redo as low as **\$25 per month** on your credit card. See back page for details.

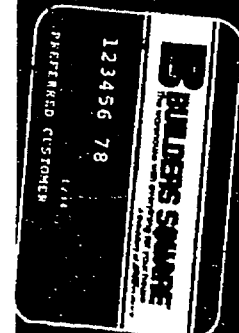

Affordable ways to redo your ceilings.



LAY-IN
CEILING
TILES

• Fire-resistant

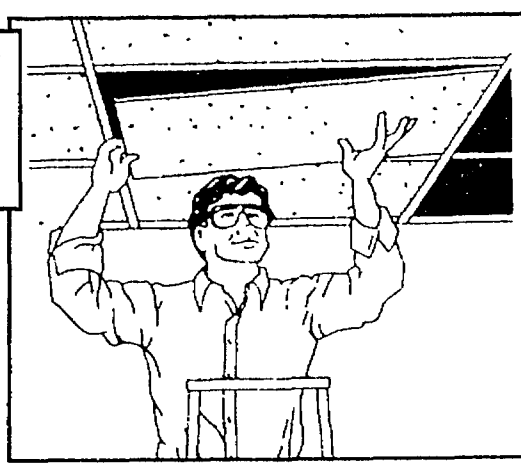

2 x 4	PC.	CTN.
STONEHURST	2.25	\$18
CREVICE	2.25	\$18
FLEET STREET	2.98	23.84
FIFTH AVENUE	2.85	22.40
FIFTH AVENUE (FIRECOAT)	3.95	31.60
TABARET	3.80	45.60
2 x 2	PC.	CTN.
FLEET STREET	1.99	31.84

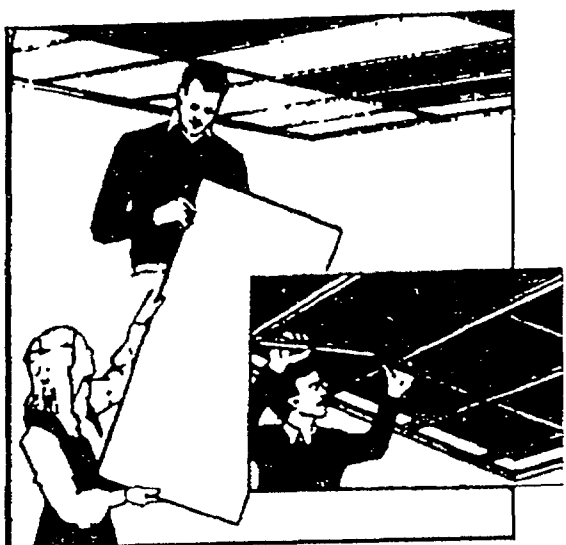

DO-IT-YOURSELF
SUSPENSION
CEILING

- Easy to install, energy efficient ceiling system
- Comes complete with all necessary hardware

2 FT. WHITE CROSS TEE	75¢
4 FT. WHITE CROSS TEE	1.15
10 FT. WHITE WALL ANGLE	2.10
12 FT. WHITE MAIN RUNNER	4.37
WIRE HANGER KIT #CHK-1	1.94
GRID INSTALLATION KIT #52060	17.97



STAPLE-IN
CEILING TILES

• Acoustical, fire-resistant and budget saver

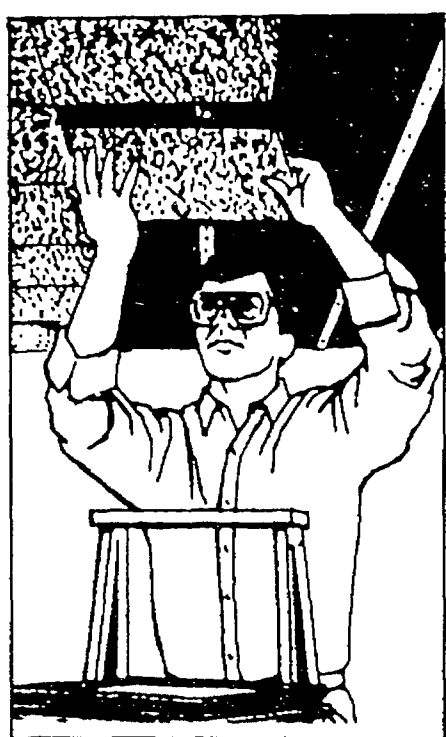

12 x 12	PC.	CTN.
ORLEANS	62¢	19.20
LACE	62¢	19.20
12 x 24	PC.	CTN.
STONEHURST	1.04	20.68

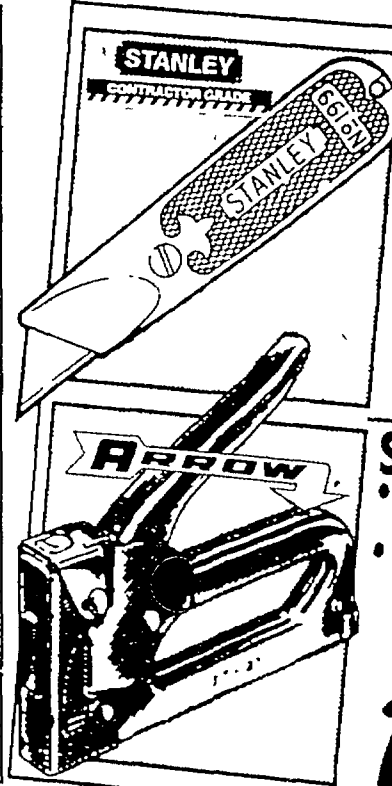

CONTRACTOR GRADE
UTILITY
KNIFE

• Stores 3 blades in handle

542 #10-209

STAPLE GUN

• Built-in staple remover
• Visible refill window

1272 #JT21M

13' ADJUSTABLE FOLDING STEEL LADDER

- May be used as step, overhang, or scaffold ladder

\$97 #13051

SCAFFOLD LADDER

WALL LADDER

17' ADJUSTABLE FOLDING STEEL LADDER

\$129

A DUTY RATING 250 LB.

B DUTY RATING 300 LB.

C DUTY RATING 225 LB.

D DUTY RATING 250 LB.

CUPRUM

A TYPE I FIBERGLASS LADDER

- Slip resistance shoes

\$45 4 FT.

6 FT.	\$52
8 FT.	\$75

B TYPE IA FIBERGLASS LADDER

- Industrial strength

\$75 6 FT.

8 FT.	\$95
10 FT.	\$138
12 FT.	\$168

C TYPE II COMMERCIAL GRADE WOOD STEP LADDER

\$31 6 FT.

8 FT.	49.99
-------	-------

D TYPE I INDUSTRIAL GRADE WOOD STEP LADDER

\$80 10 FT.

12 FT.	\$99
--------	------

Your remodeling dollars buy more here!

GYPSUM BOARD

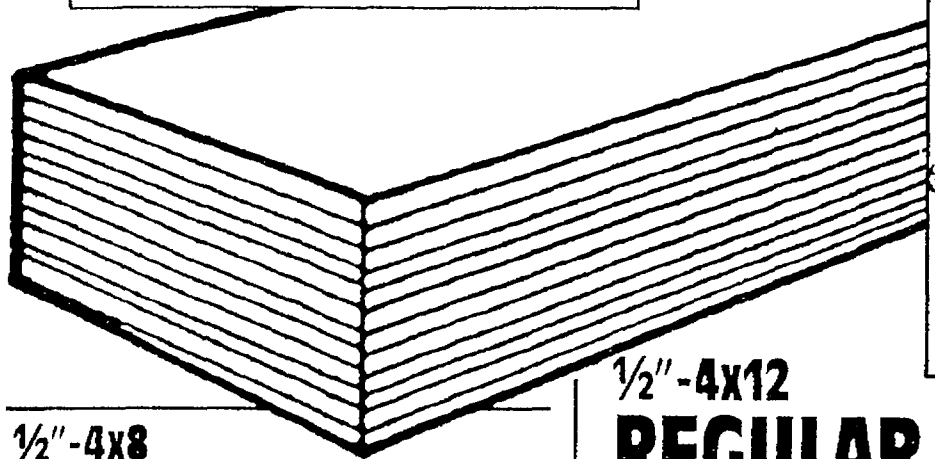

1/2"-4x8
WATER RESISTANT
671 WITH TAPERED EDGES

5/8"-4x8
FIRECODE
545 PERFECT FOR REMODELING

1/2"-4x12

REGULAR

- Tapered edges for easy finishing
- For new construction
- Perfect for remodeling

629

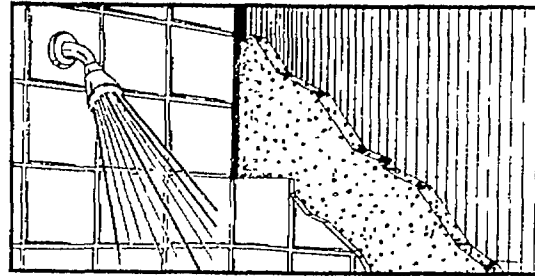

CERAMIC TILE BACKER BOARD

1180

1/2"-3x5

**WATER
RESISTANT**



READY MIXED ALL PURPOSE JOINT COMPOUND

\$5

50 LB.
#J7540PLST

READY MIX TOP COMPOUND	7.67
LITE 4.5 GAL. JOINT COMPOUND	10.86

METAL FRAMING STUDS

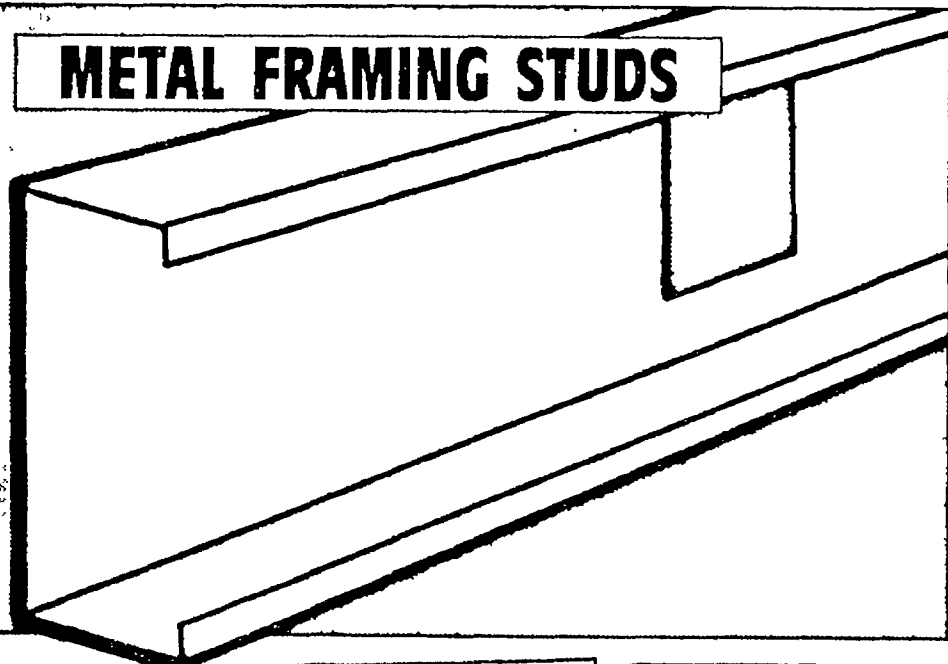

1 5/8"-8' / 25 GA.

169

1 5/8"-10' / 25 GA.

METAL STUD

1.99

1 5/8"-10' / 25 GA.

HEMMED TRACK

2.26

2 1/2"-8' / 25 GA.

189

2 1/2"-10' / 25 GA.

METAL STUD

2.45

2 1/2"-10' / 25 GA.

TRACK

2.39

3 5/8"-8' / 25 GA.

218

3 5/8"-10' / 25 GA.

METAL STUD

2.67

3 5/8"-10' / 25 GA.

TRACK

2.88



READY MIXED JOINT COMPOUND

- For taping, texture and patching
- Smooth consistency

397
12 LB.

FIX-IT-YOURSELF & SAVE!

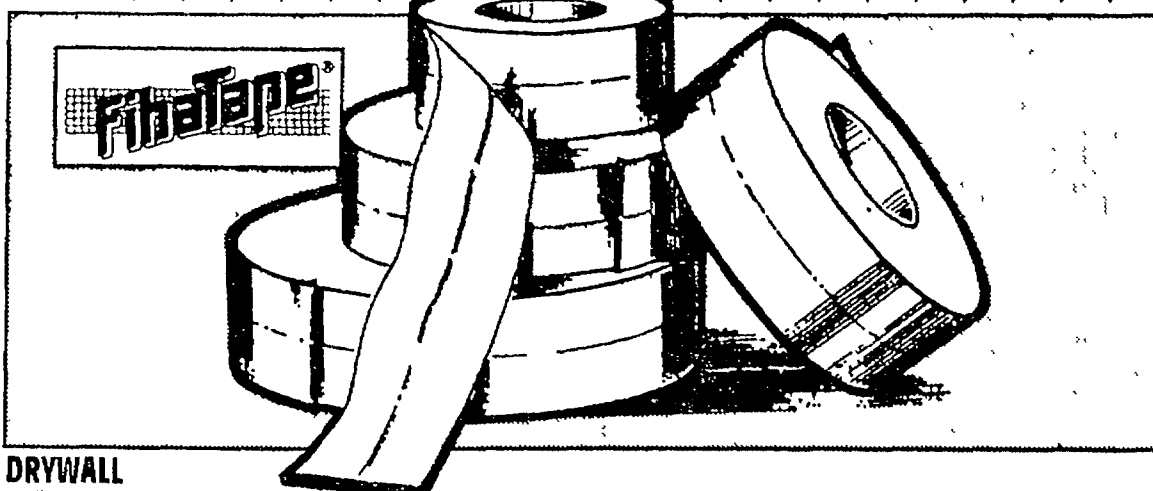

DRYWALL JOINT TAPE

2"x250' DRYWALL	1.48	2"x25' FLEX METAL	4.99
2"x500' DRYWALL	2.69	500' FIB SELF ADH.	8.99
2"x300' SELF ADH.	4.97	VACUUM DRYWALL SANDER	14.99

1989

1989

1989

1989

1989

1989

1989

1989

See store for details.

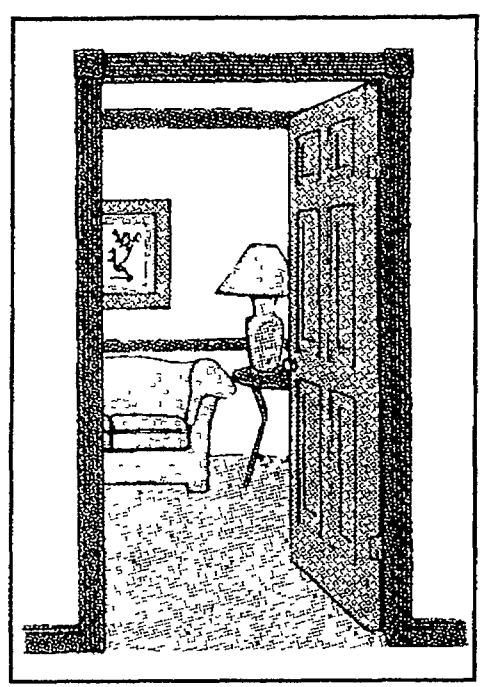

DOOR TRIM KIT

- Won't warp, rot, or splinter
- Primed, ready to finish

1989

#AB5495

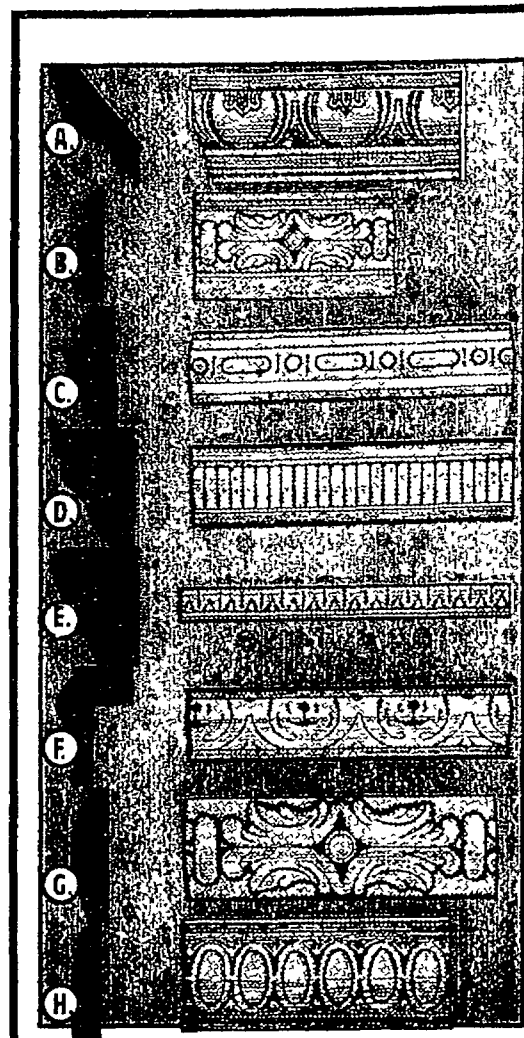

DECRA-MOLD

EMBOSSED MOULDING

- Create a new look in your home
- For base boards, door casings, crown moulding, chair rails, frames, furniture, shelf edge trims, door trims & mantel trims

A. 3/4" X 2 1/2" X 8'	14 ⁴⁹
B. 1 1/16" X 3 1/8" X 8'	17 ⁹⁸
C. 1/2" X 1 1/4" X 8'	7 ²²
D. 3/4" X 1 1/4" X 8'	9 ⁹⁷
E. 5/16" X 1/2" X 8'	3 ⁹⁹
F. 3/4" X 1 1/4" X 8'	7 ⁹⁹
G. 9/16" X 2" X 8'	11 ²⁹
H. 1 1/16" X 3 1/8" X 8'	17 ⁹⁸

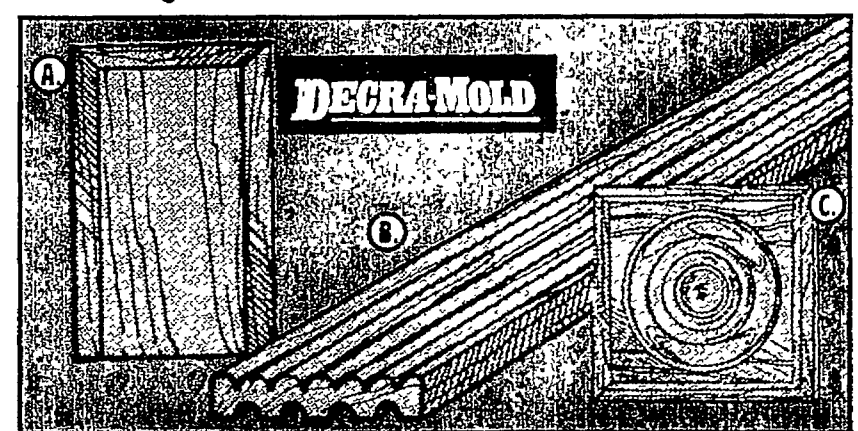

TRIM ACCESSORIES

A. BASE BLOCK	2 ⁸⁶
B. REVERSIBLE CASING	7 ⁸⁹
C. EXPANDED BLOCK	2 ³⁹



SCALLOP TRIM

- Adds dimension to rails, shelves & cornices

3/4" X 1 1/4" X 8'	5.99	5/16" X 3 1/8" X 8'	9.99
1 1/16" X 3 1/8" X 8'	6.47	5/16" X 4 1/8" X 8'	14.99

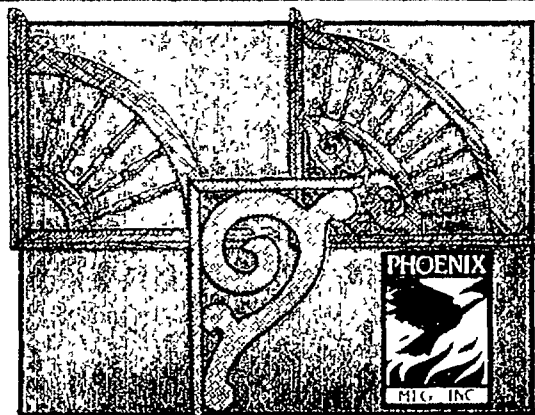

SHELF BRACKETS

12" SPINDLE	16.99	9" SCROLL	13.99
18" SPINDLE	28.99	12" SCROLL	13.99

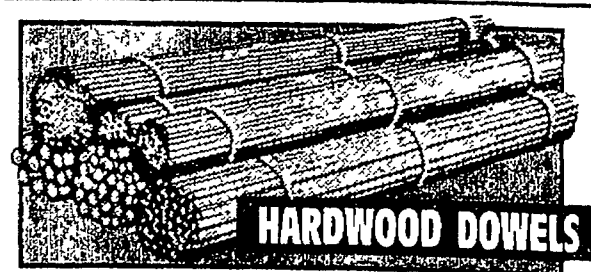

HARDWOOD DOWELS

1/4" X 36"	21¢	1 1/2" X 36"	55¢
1/2" X 36"	24¢	1 3/4" X 36"	88¢
3/4" X 36"	29¢	2" X 36"	90¢
5/8" X 36"	37¢	2 1/4" X 36"	1.54
7/16" X 36"	48¢	1 1/2" X 36"	1.99

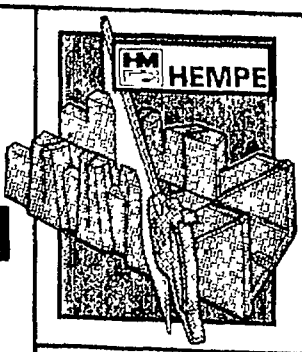

MITER BOX KIT

- Cuts 45° left, 45° right, 90° & 45° face angle

8⁷⁰

#36081

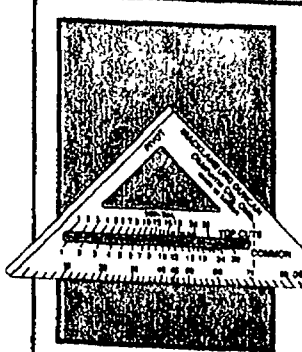

SUPER SQUARE II

- Raised markings
- Made in the USA

3⁴⁵

#27557
#0311

Plan a redo with budget priced paneling!

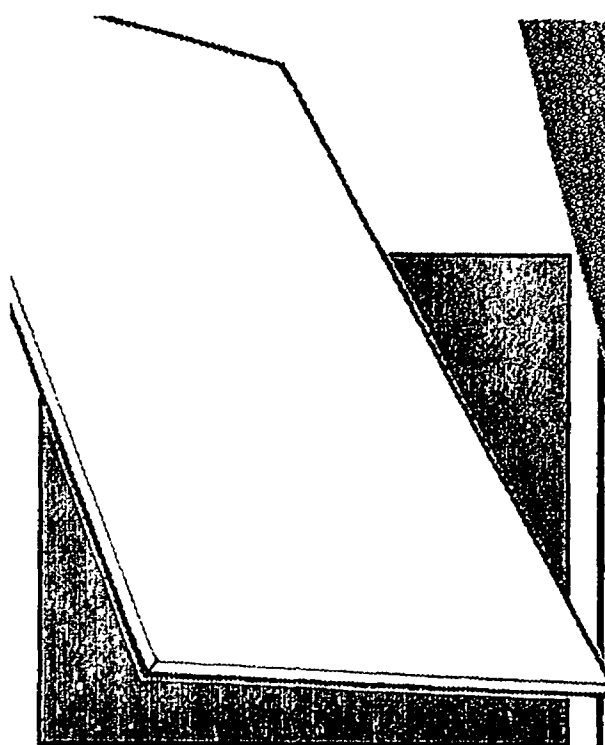

WHITE TILEBOARD

- Durable finish defies stains and fading
- Highly moisture resistant

820

4x8 SHEET

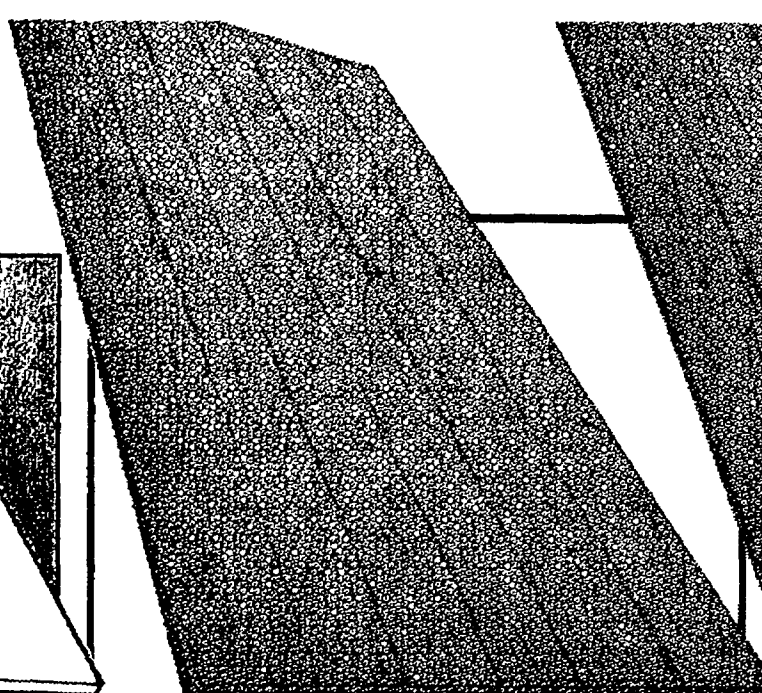

SIERRA WALNUT

- Affordable woodgrain panel
- Easy to install

549

4x8 SHEET

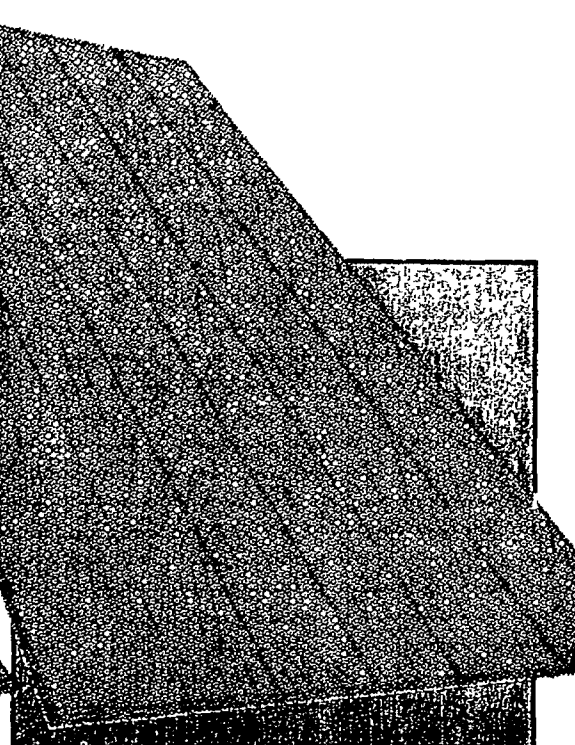

ROYAL BOUQUET

- Affordable decorator panel
- Paneling priced right

1725

4x8 SHEET

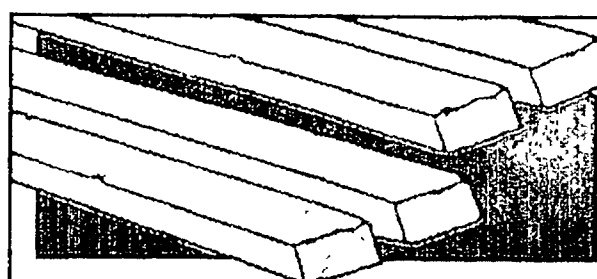

WHITEWOOD STUDS

164

2x2x8'

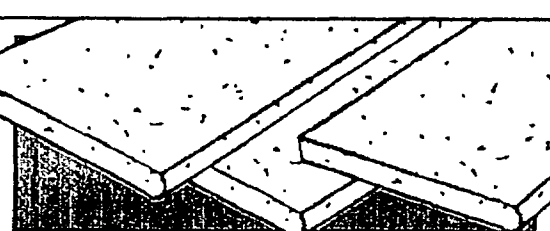

PARTICLE BOARD SHELVING

12" x 4" 1.99
12" x 6" 2.99

149

12" x 3'

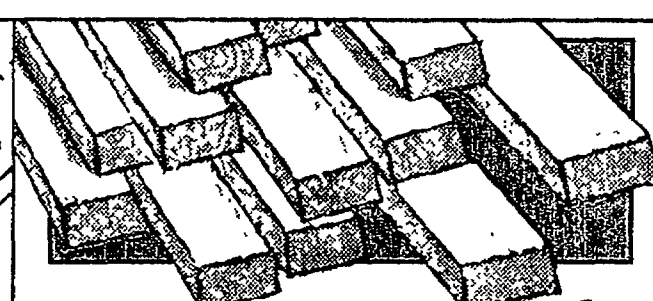

WHITEWOOD FURRING STRIPS

63¢

1x2x8

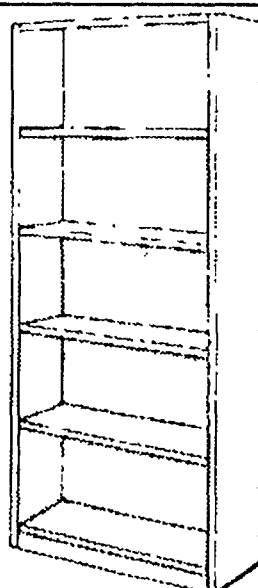

WHITE BOOKCASE

- You can build your own custom bookcase to suit your exacting needs

296

EACH

3/4" x 12" x 24" WHITE SHELF

3/4" x 12" x 48" EACH 5.44 3/4" x 12" x 96" EACH 9.92

CELLOFOAM FOAM

PANEL PACK

- Perfect for basements
- Precut to fit between 1x3 furring strips

349

COVERS 32 SQ. FT.

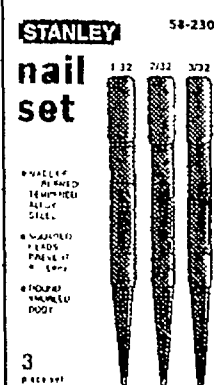
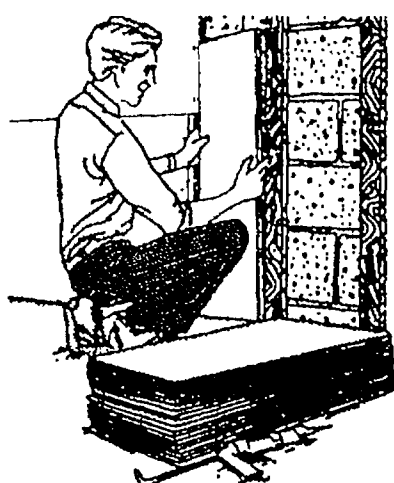

STANLEY NAIL SET PACK

- Assortment of three hardened steel nail sets
- Squared heads prevent rolling

#58230

599

SIZES AVAILABLE: 1/32", 2/32", 3/32"

STANLEY

7 OZ. TACKING CLAW HAMMER

- Great for light duty jobs

#51-613

595

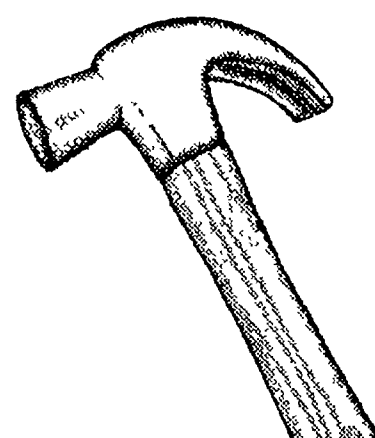

Everything you need to redo a doorway!

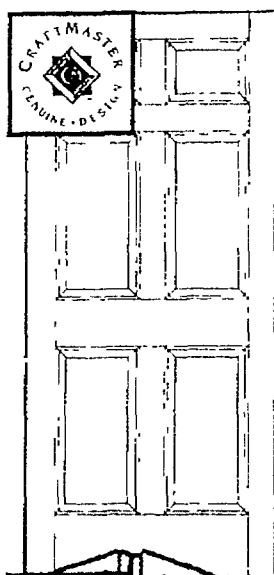

COLONIST DOOR

- Ready to paint
- Hollow core construction

24"	28.89
28"	30.97
30"	30.97
32"	31.88
36"	31.88

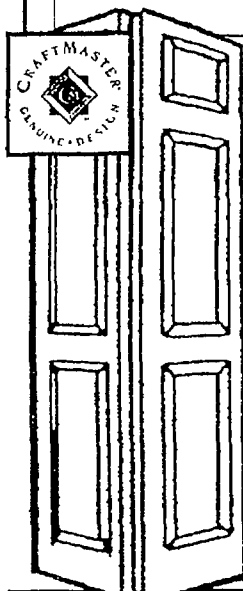

COLONIST BIFOLD DOOR

- Maximum use of wall and floor space

24"	\$35
30"	\$38
36"	\$40



PREHUNG COLONIST DOOR

- Embossed 6 panel woodgrain design

24"	49 ⁷⁶	32"	60 ³⁸
30"	54 ⁷⁶	36"	60 ³⁸



JAMAICA FOLDING DOOR

- Prefinished, preassembled
- Easy to install
- Choose from oak, fruitwood or walnut

24⁹⁹ 32"

LAUAN BIFOLD DOOR

- Allows maximum use of wall and floor space

24"	\$24
30"	\$26
36"	\$29

TITAN LOCKSETS AT AFFORDABLE PRICES!

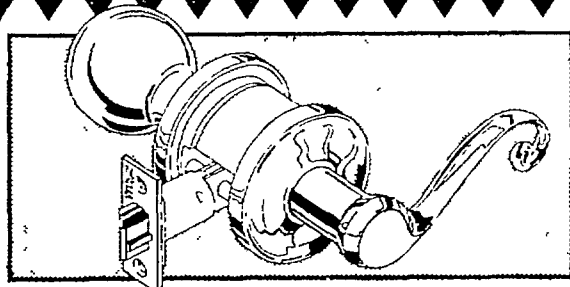

MADISON ENTRY

- Highest performance rating
- Full 50 year warranty

41⁹⁹

BRIGHT BRASS
#740MNLH3CPCAL3

PRIVACY #73MNLCP3	33 ²⁶
PASSAGE #720MNLCP3	31 ⁴⁹

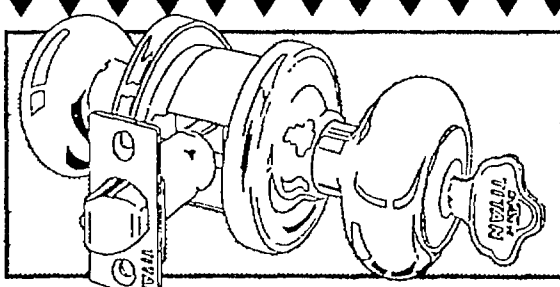

HANCOCK ENTRY

- 50 Year warranty
- Rated grade 2 for extra security

19²⁰

BRIGHT BRASS
#740H3CPALCODEK3

PRIVACY #730H3CP	\$13
PASSAGE #720H3CP	11 ⁹⁵

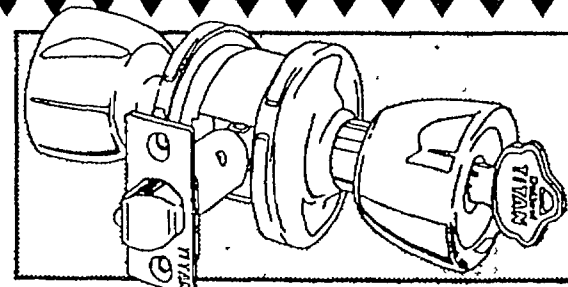

ABBEY ENTRY

- Easy to install
- 50 Year warranty

20⁹⁷

BRIGHT BRASS
#740A3CPALCODEK3

PRIVACY #730A3CP	14 ⁹¹
PASSAGE #720A3CP	13 ⁸⁶

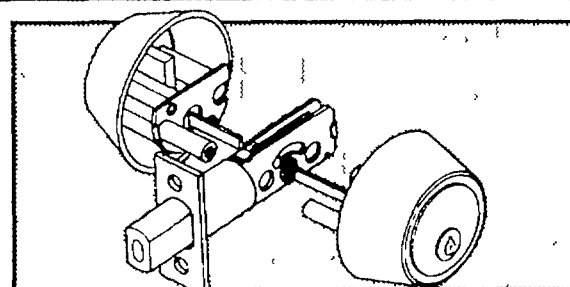

DOUBLE CYLINDER DEADBOLT

- Choose satin chrome, antique brass, bright brass

6⁹¹

INCLUDES 2 KEYS

FDA686

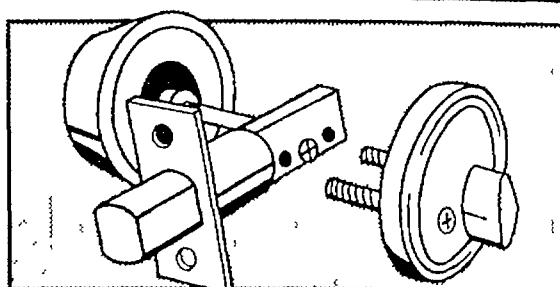

SINGLE CYLINDER DEADBOLT

- Choose from stainless steel, bright brass, antique brass

5⁷⁵

INCLUDES 2 KEYS

FDA681

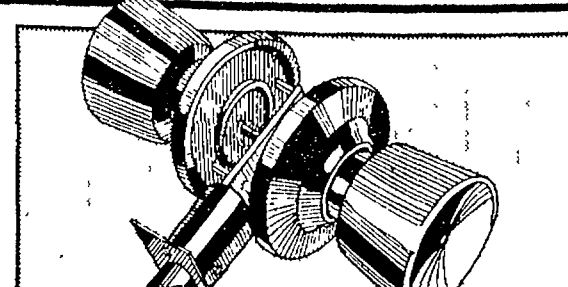

ENTRY LOCK

- Inside locking turn button
- Choose from stainless steel, bright brass, or antique brass

5¹⁹

WITH ADJUSTABLE BACKSET

FDA651

#0311

We offer expert door installation.

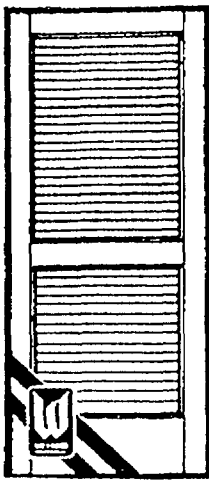

FULL LOUVERED PINE DOOR
 • Perfect for proper ventilation

24"	\$69
30"	\$79
32"	\$84
36"	\$89

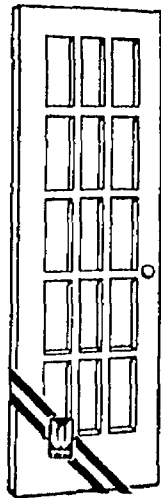

WOODLITE "LA DOOR" FRENCH DOOR
 • Traditional divided lite design and tempered glass

24"	\$124
30"	\$137
32"	\$142
36"	\$154

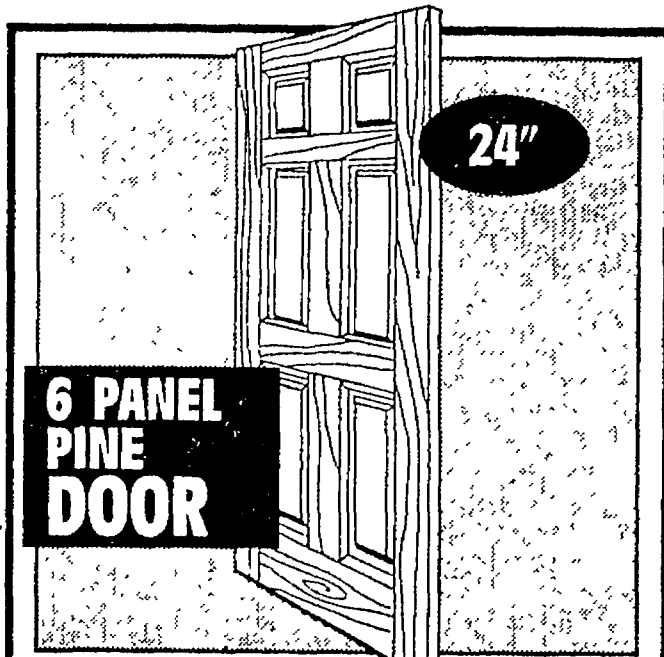

6 PANEL PINE DOOR

- Classic Colonial style

76⁸⁹

30"	84.89
32"	88.89
36"	89.89



BEVELED GLASS FRENCH "LA DOOR"
 • Ponderosa pine frame with tempered glass

24"	\$116	30"	\$143
32"	\$139	36"	\$156

BIFOLDS FOR LESS!

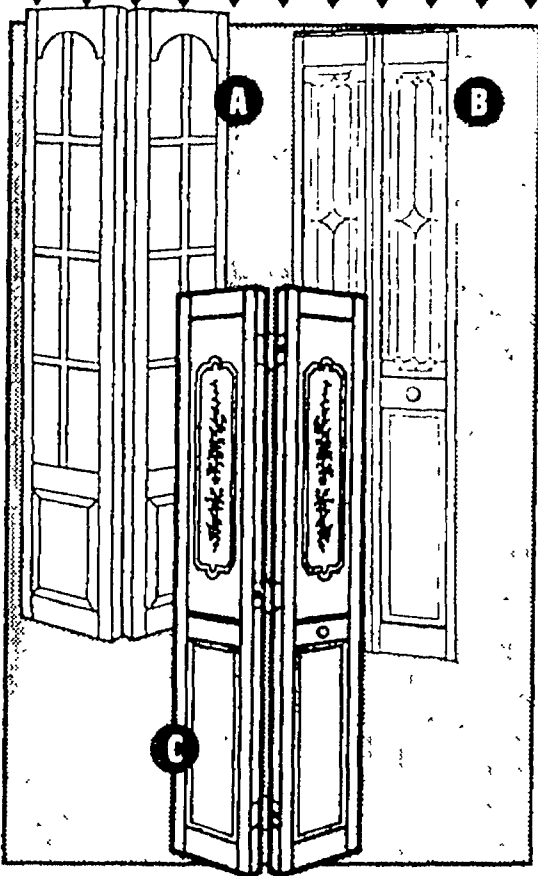

A. VILLA

- Wood and arched mirror panels

24"	30"	36"
\$101	\$119	\$135

B. JAMISON

- Brasstone beading on frosted glass

24"	30"	36"
74.96	89.96	99.96

C. TAMARY

- Complete with hardware

24"	30"	36"
86.99	96.99	106.99



INTERIOR DOOR INSTALLATION

- Includes removal of existing door and installation of new door in a reasonably square opening

\$45

**LABOR ONLY
HAUL AWAY
ADDITIONAL
JOB CODE #0414**

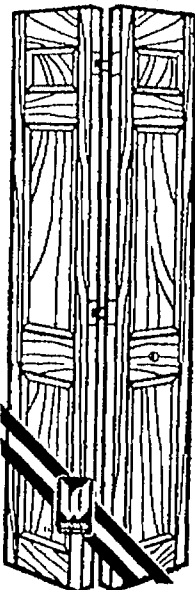

COLONIAL PINE BIFOLD DOOR

- Easy to install
- Elegant raised panels

24"	59.95
30"	74.99
36"	84.99

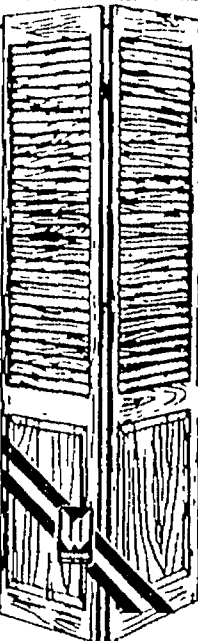

1/2 LOUVER/1/2 PANEL BIFOLD DOOR

- Allows ample ventilation
- Hardware and track included

24"	49.99
30"	57.94
36"	64.94

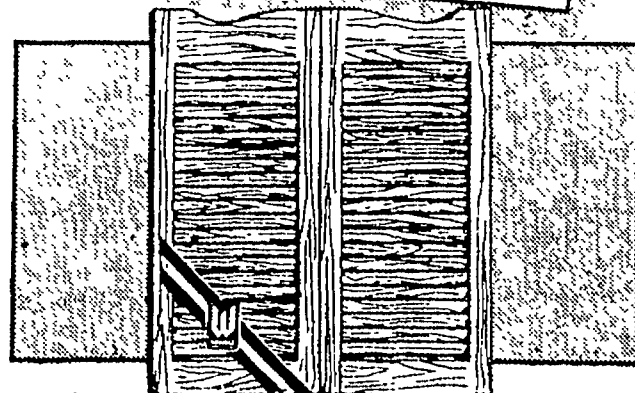

LOUVERED CAFE DOORS

- Accentuate your decor
- All hardware included
- Your choice from 30", 32" or 36"x39"

39⁹⁹

Planning a really BIG redo?
Come in and apply for your

credit
card!

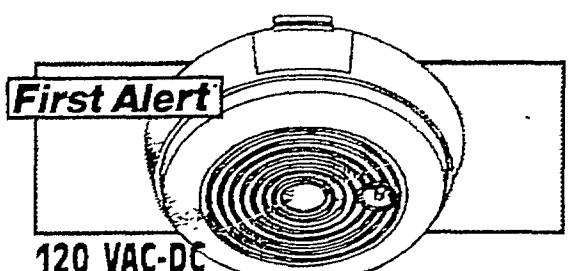

First Alert
120 VAC-DC SMOKE DETECTOR
• Interconnectable in system of up to 12 detectors #SA86RAC
14⁵⁹ • Operates on 120 VAC primary power, but has 9 volt battery backup system

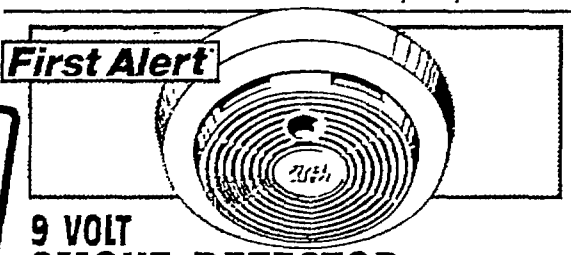

First Alert
9 VOLT SMOKE DETECTOR
• Professional smoke detector with solid state horn #SA67D
9⁹⁹ USES LOW COST 9 VOLT CARBON ZINC BATTERY

First Alert

MULTI-PURPOSE FIRE EXTINGUISHER

- Designed to fight wood, plastic, paper, grease, oil, gasoline and electrical fires
- Convenient and disposable #FE1A10

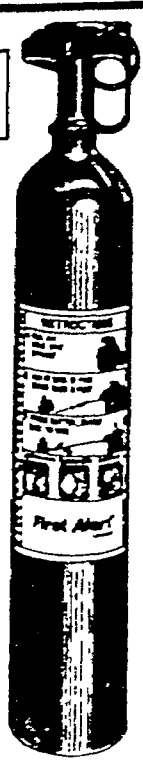

994

RATED 1-A:
10-B: C

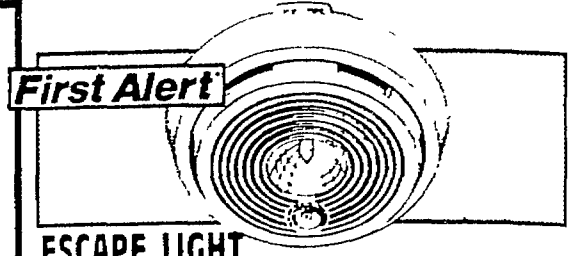

First Alert
ESCAPE LIGHT SMOKE DETECTOR
• Bright Krypton escape light turns on when detector alarms #SA150 LT
14¹¹ COMES WITH TWO 9V BATTERIES

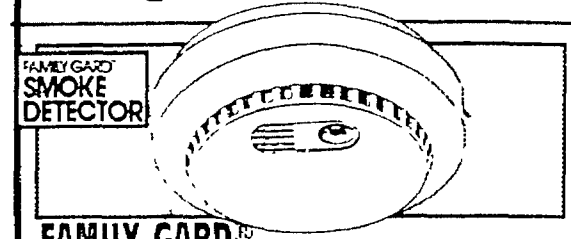

FAMILY GARD SMOKE DETECTOR
• Professional smoke detector with solid state horn #F6888D
4⁹⁹ 9 VOLT BATTERY INCLUDED LOW BATTERY SIGNAL TEST BUTTON

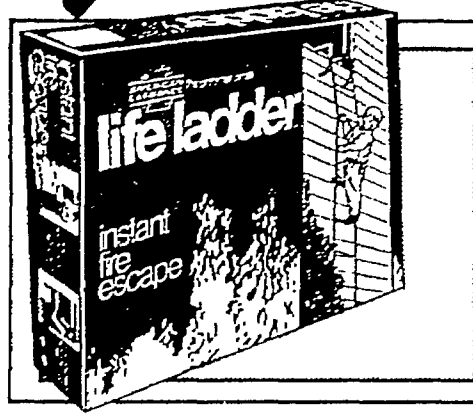

15 FT. CHAIN LIFE LADDER
• Standoffs hold ladder away from wall #2F-1
28⁸⁸ ALL STEEL LADDER

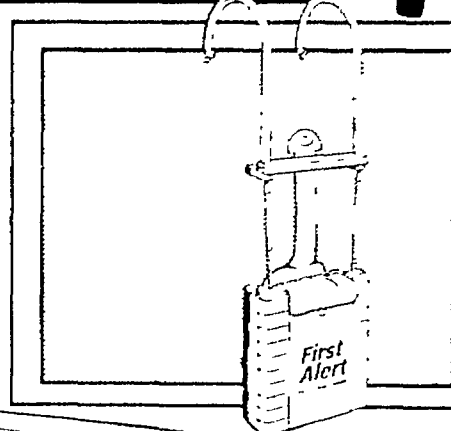

13' FIRE ESCAPE LADDER
• Large hooks are easy to secure on a windowsill #EL100
59⁹⁹

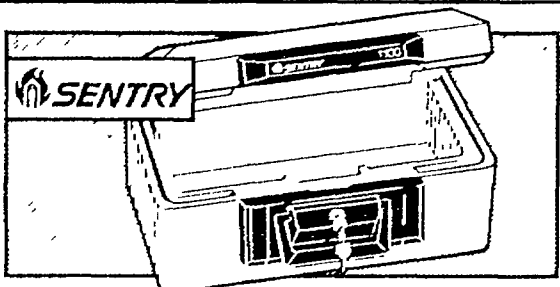

SENTRY
FIRE-SAFE SECURITY CHEST
• Protects and centralizes financial data, family records #1100
20⁹⁷ PROVIDES FIRE PROTECTION FIVE TIMES LONGER THAN STEEL BOXES

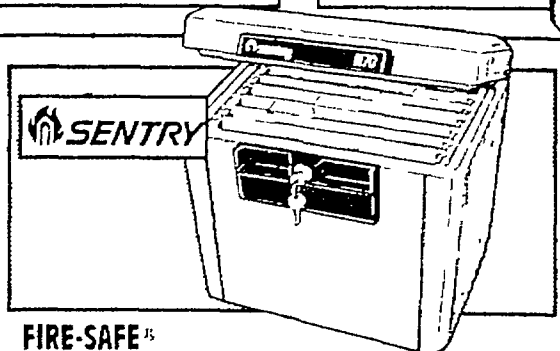

SENTRY
FIRE-SAFE SECURITY FILE
• Designed to survive the average house fire #1170
52⁴⁹ UL RATED FIRE PROTECTION

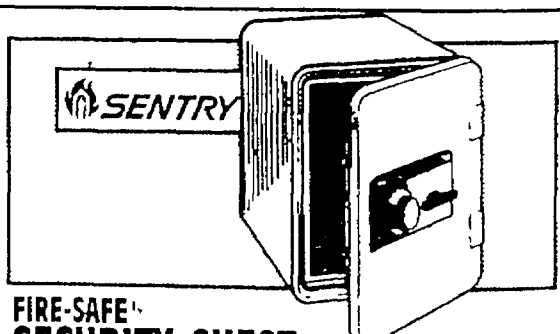

SENTRY
FIRE-SAFE SECURITY CHEST
• 1 hour fire endurance and explosion hazard tests #1250
103⁹⁵ UL-CLASSIFIED FOR FIRE PROTECTION

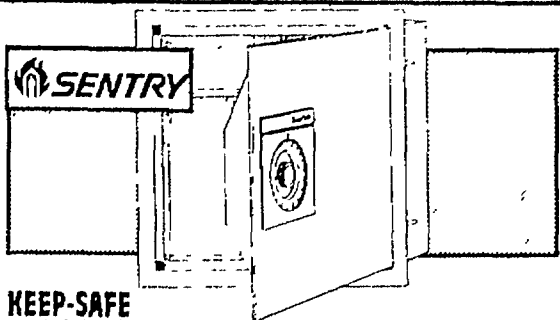

SENTRY
KEEP-SAFE WALL SAFE
• Easy do-it-yourself installation #7100
104⁹⁵ 3 NUMBER COMBINATION LOCK

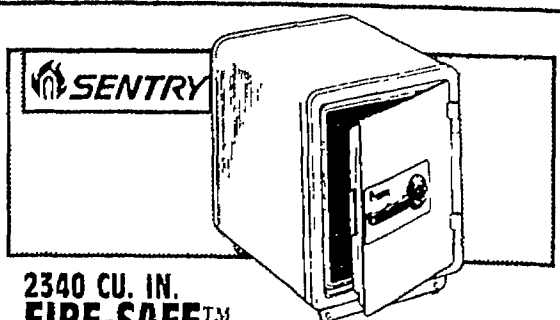

SENTRY
2340 CU. IN. FIRE-SAFE
• Four inch, live-locking bolt with two dead bolts #1330
151²⁰ 3 NUMBER COMBINATION LOCK

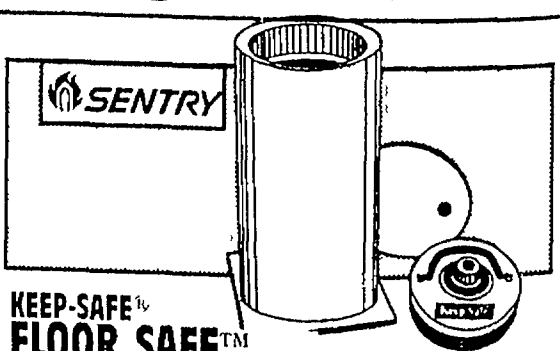

SENTRY
KEEP-SAFE FLOOR SAFE
• Half-inch thick hot-rolled steel door #7200
124⁹⁵ 3 NUMBER COMBINATION LOCK

We offer garage door opener installation!

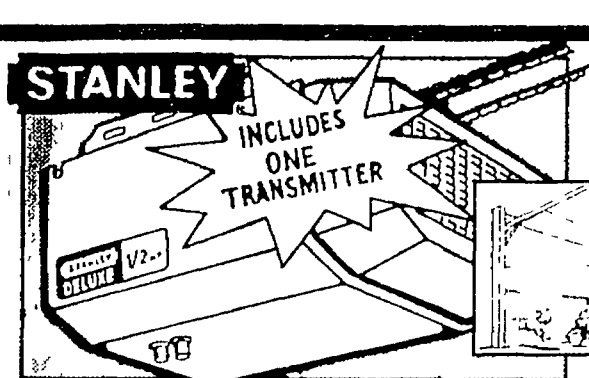

1/2 HP DELUXE GARAGE DOOR OPENER

- 8 year motor warranty
- Powerful chaindrive
- No maintenance-no grease application
- Many parts preassembled
- Infrared non-contact reverse sensor

\$149

#ST-400-1

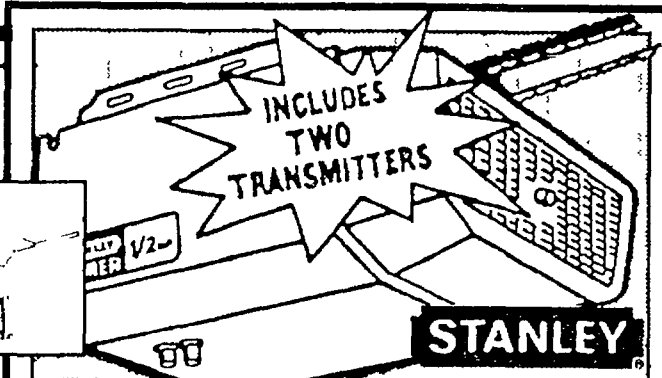

1/2 HP PREMIER GARAGE DOOR OPENER

- Easy installation video
- Lifetime motor warranty
- Infrared non-contact reverse sensor

\$159

#SB-6002

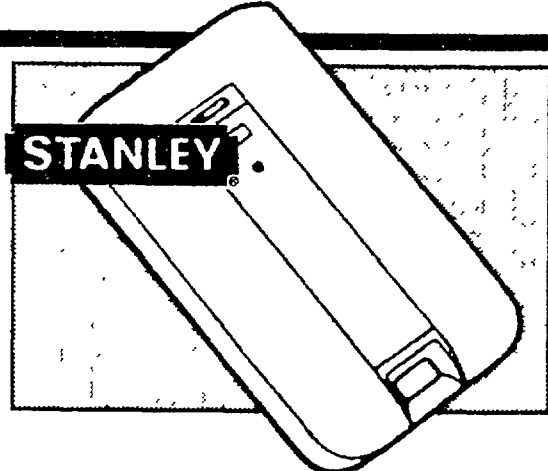

MINIATURE TRANSMITTER

- The perfect size for purse or pocket
- Mounts easily to dashboard - fastening strips included

38⁹⁸

#370-2462

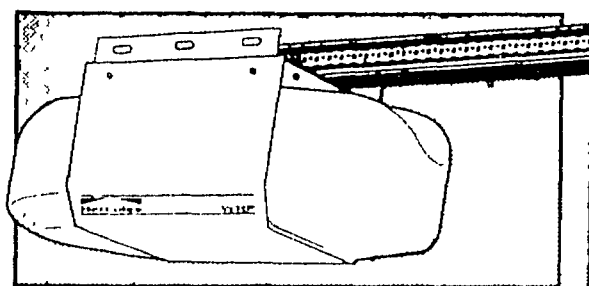

1/2 HP CHAIN DRIVE GARAGE DOOR OPENER

- Six feature automatic door reversing safety package

\$129

#RCD500-2
INCLUDES TWO TRANSMITTERS

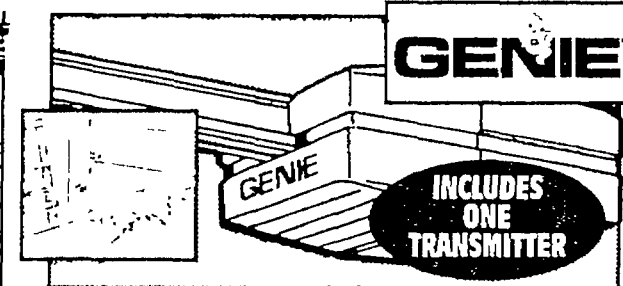

1/4 HP SCREWDRIVE GARAGE DOOR OPENER

- Includes: Safe-T-Reverse®, Safe-T-Stop®, Safe-T-Clutch®, & Safe-T-Beam® Non-contact reversing

\$149

#G2500-1

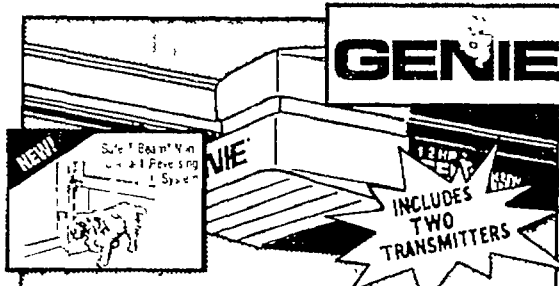

1/2 HP PREMIUM SCREW DRIVE GARAGE DOOR OPENER

- Lifetime motor warranty

\$189

#GXL-9550-2

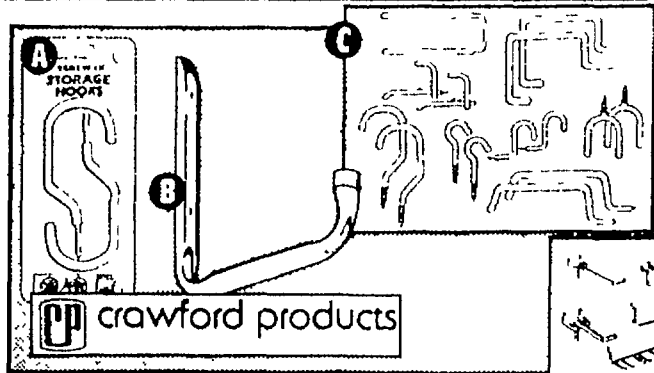

A. SCREW-IN BIKE HOOK **41¢**
B. GIANT LADDER HOOK **2⁵⁵**

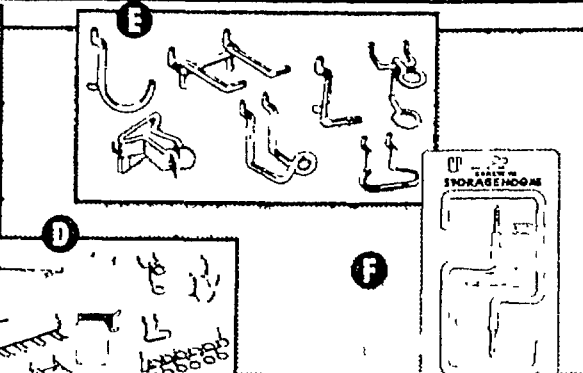

C. ASSORTED GARAGE HOOKS **10³⁸**
D. PEGBOARD ORGANIZER **12⁰⁶**
E. ASSORTED PEG HOOKS **4⁷¹**
F. SCREW-IN UTILITY HOOK **89¢**

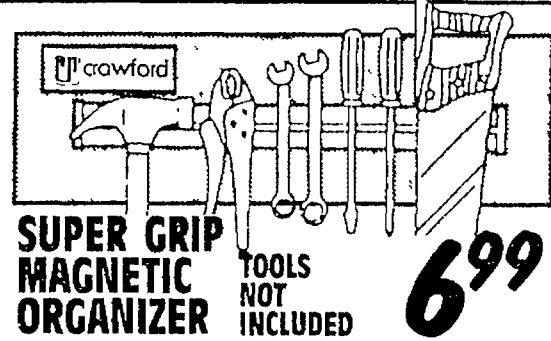

TOOLS NOT INCLUDED **6⁹⁹**
GARAGE & TOOL ORGANIZER
• Holds up to 24 tools
6⁵⁸ **8 FT.**

Reorganize your garage at money saving prices!

Save on BOSCH quality.

credit
card!

SQUARE PLUS
APRIL 25 - MAY 12, 1995
JOHN DEERE
BUILDERS SQUARE

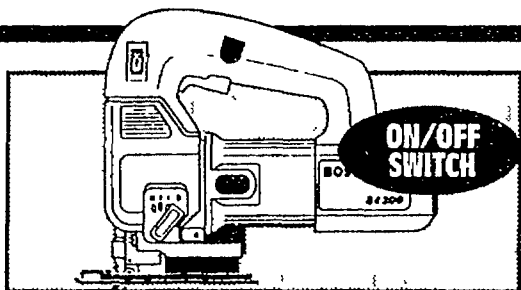

VARIABLE SPEED JIGSAW

- 4-position orbital action

\$166

#B4200

BARREL GRIP
JIGSAW

\$166

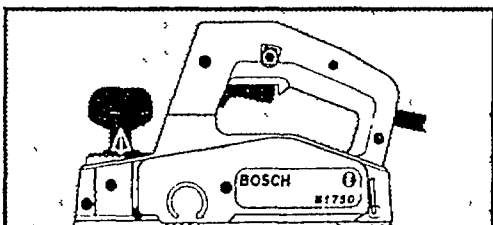

3 1/4" PLANER

- 4.2 amp 19,000 rpm

\$99

#B1750

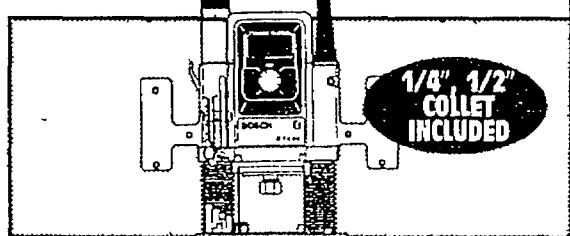

2 HP PLUNGE ROUTER

- Electronic variable speed

\$219

#B1450

1 1/2 HP

\$159

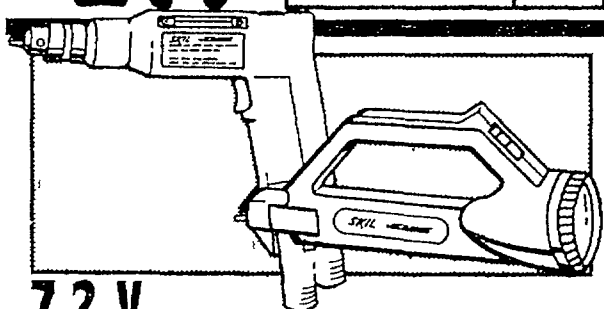

7.2 V CORDLESS DRILL

- With free flashlight

#2236:12

\$43

SQUARE

BOSCH

12 VOLT CORDLESS DRILL/DRIVER KIT

- 3/8" keyless chuck
- Includes case, 2 4-sensor batteries

\$179

DEAL

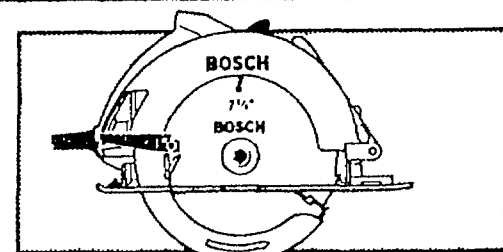

7 1/4" CIRCULAR SAW

- 13 amp 5-500 rpm
- Blade wrench stores in handle

\$119

#B5600

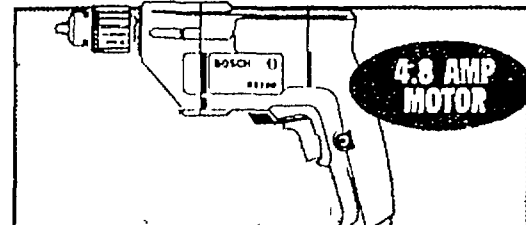

3/8" DRILL

- Lock-on button for constant drilling

\$79

#B6100

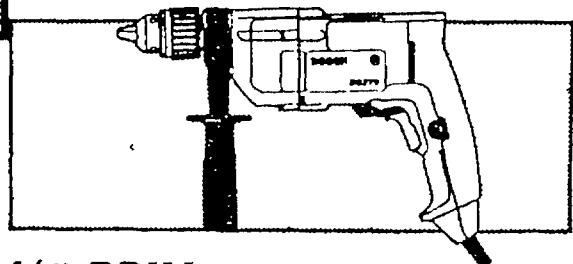

1/2" DRILL

- Heavy duty
- 4.8 amp motor
- Lock-on button

\$124

#B6280

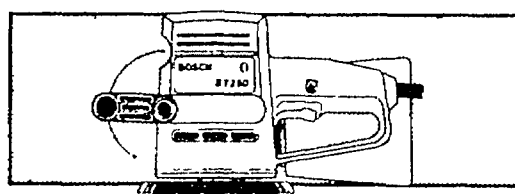

5" SANDER POLISHER

- Quick-change accessories

\$102

#B7250

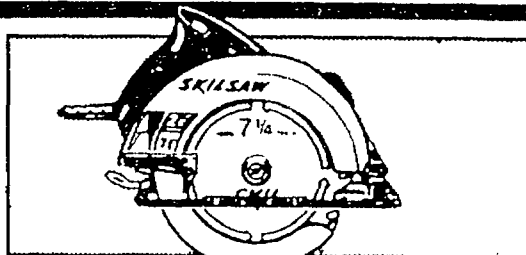

7 1/4" CIRCULAR SAW

- Handy scales and cutting guides
- Wrench storage

#5150

\$47

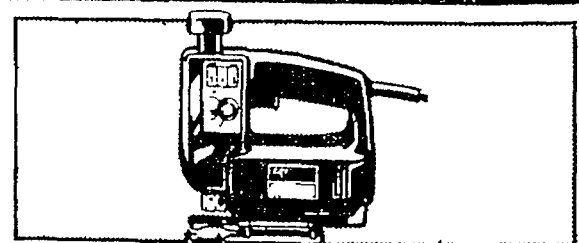

VARI - ORBIT SCROLL SAW

- 1/3 H.P., 3.2 amp
- Two year warranty

\$51

#4395-44

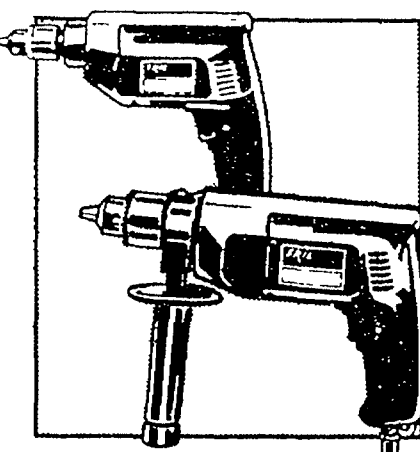

3/8" VSR DRILL

- 3.0 amp., 1/3 H.P.
- Chuck key storage

\$32

#6225

3/8" VSR DRILL

- Chuck key storage
- Two year warranty

48³⁰

#634544

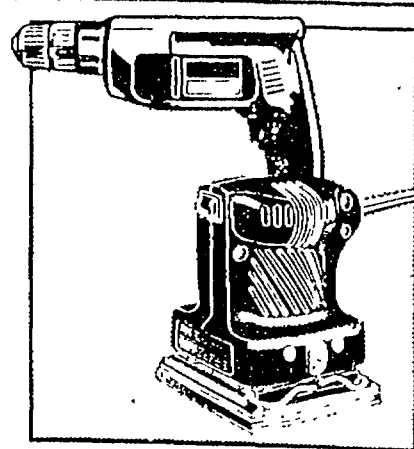

3/8" DRILL

- 3.5 amp, 1/3 H.P.

44¹⁰

#6340

PALM GRIP SANDER

- 13,000 OPM
- Large 1/16" orbit

37⁸⁰

#7275

Shop The Square for a big selection of SKIL tools!

Terrific toolbox & organizer selection!

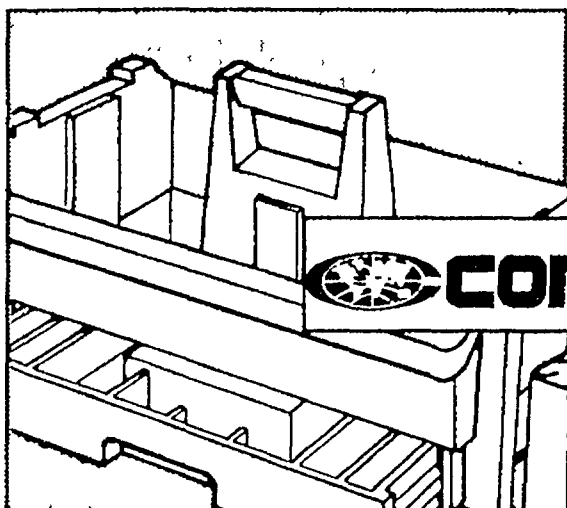

19"-TOTE WITH DRAWER

- Portable and easy to carry
- Drawer for storing small items

6⁹⁹ #1911-4

FOR TOOLS, GARDEN CARE... AND MORE!

SQUARE



2 STEP TOOL BOX

- Reinforced lid holds up to 300 lbs.

19⁹⁶ #522YB-12

IDEAL

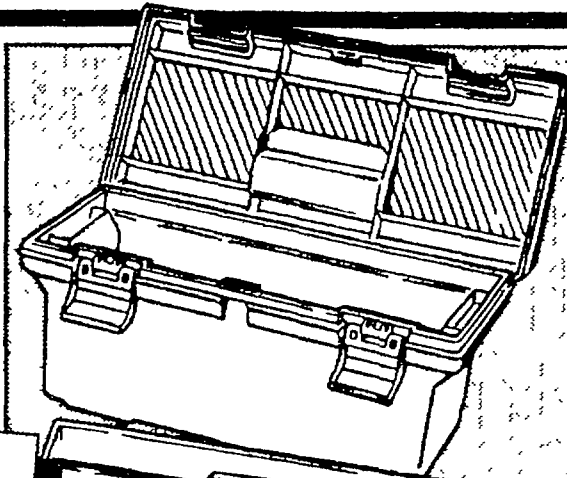

20" SAFETY YELLOW TOOLBOX

- Industrial-grade Resinite™ material

17⁹⁹ WITH REMOVABLE TRAY #7727



14 COMPARTMENT UTILITY BOX

- Hi-impact plastic

3⁹⁹ #U-2



27 or 35 DRAWER STORAGE CABINETS

- Stackable!

11⁹⁷ #J27, #J35 YOUR CHOICE!



ROUGHNECK® DROP BINS

- Stackable!

14⁹⁹ #7767

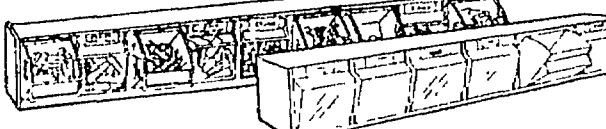

HONEYWARE TIP-OPEN STORAGE

- Stackable!

6⁹⁶ #92100, #92120

6 OR 9 BIN YOUR CHOICE!



12 OR 19 DRAWER

HORIZONTAL STORAGE CABINETS

13⁹⁹ #1312, #1319 YOUR CHOICE!



18 or 60 DRAWER STORAGE CABINETS

16⁸⁴ #J18, #J60 YOUR CHOICE!

TRUCK BOXES

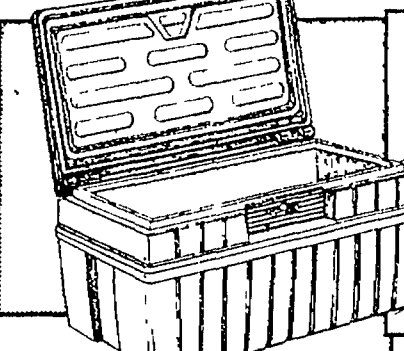

TUFF BIN W/LOCK

- Full five-year warranty

49⁹⁹ #3722BP

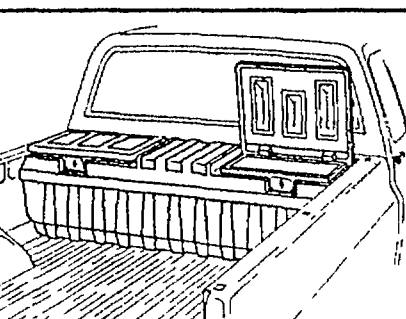

DUAL LID WORK BOX

- 30% more capacity than regular tool boxes

69⁹⁹ #WB53R, #WB63 COMPACT OR FULL SIZE

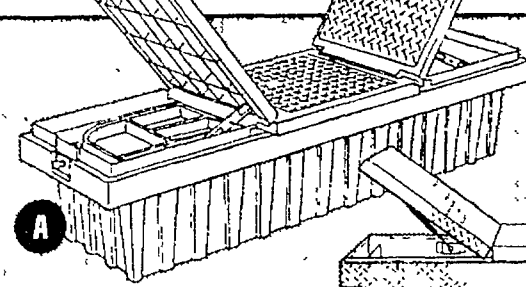

A. MID OR FULL SIZE HEAVY-DUTY

- Rust-proof
- Will not warp in the summer heat

99⁹⁹ #HD71, #HD61 SELF-ADJUSTING RATCHET LATCH

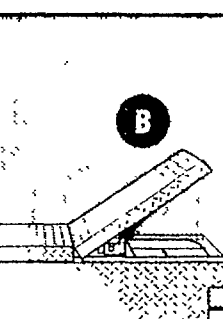

B. COMPACT OR CROSSOVER DIAMOND BRITE

- Stainless steel paddle handle

199⁹⁹ #ALG561, #ALG571 BRIGHT ALUMINUM FINISH

We have ways to organize everything!

#0311

PAGE 15 • ALL MARKETS • 2/8/95

Professional quality tools.

credit
card!

SQUARE PLUS
BUILT FOR THE PROFESSIONAL
BUILDER SQUARE

10"-FLOOR TABLE SAW

- Large 22 1/4"x38 3/8" table
- #34-670

\$349

DELTA

14-INCH BAND SAW

- 1/2 H.P. motor
- Miter gauge groove supplied in table #28-245

\$579

RYOBI 10"-13 AMP WOODCUTTER WITH STAND

\$489

#BT300SX

IDEAL

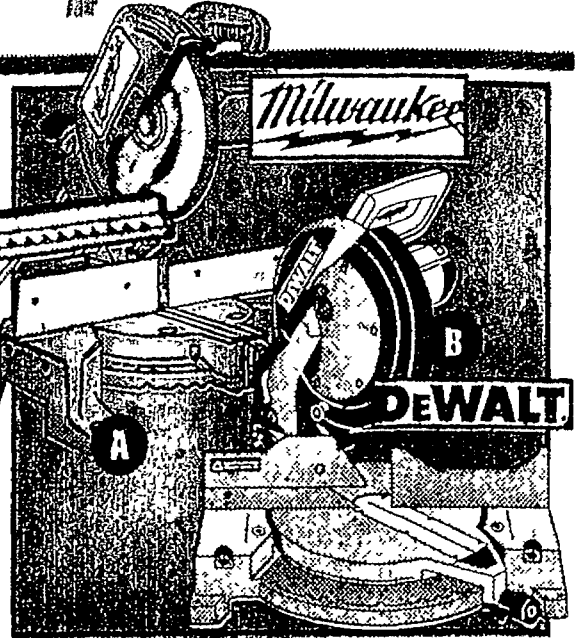

A. 10"-MAGNUM MITER SAW

- 15 amps, 4800 rpm #6490

\$259

B. 12"-HEAVY DUTY COMPOUND MITER SAW

- 13 amps, 4000 rpm #DW705

\$339

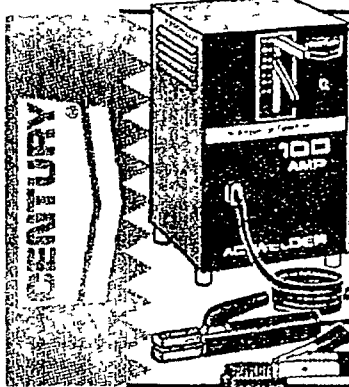

- 100 AMP
115 VOLT
- Up to 100% duty cycle
- #84100

\$139

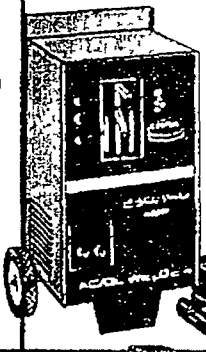

- 230 AMP AC
140 AMP DC
- Helmet, cables and accessories included #84231

\$289

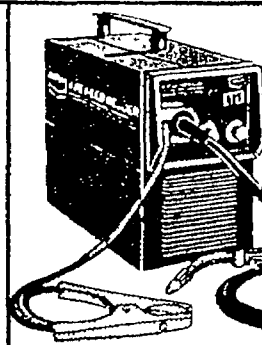

- 105/90 AMP
- Welds thick or thin metal-from 1/4" to 26 gauge
- #83105

\$499

75 AMP \$259

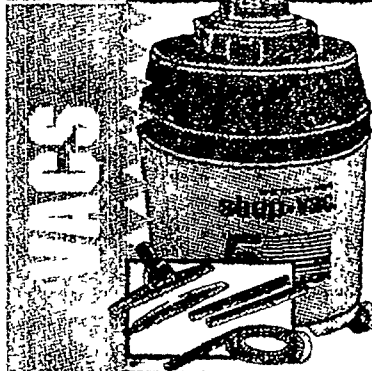

- shop-vac®
- 1.25 H.P./5 GAL. WET/DRY
- #505-05

31⁵⁰



- shop-vac®
- 1.75 H.P./10 GAL. WET/DRY
- #707-10

56⁷⁰



- HOOVER.
- 12.5 GAL. WET/DRY WITH TWO TANKS
- #S6631

89⁹⁷

8-PC. TOOL SET & CARTRIDGE FILTER

Coleman Powermate

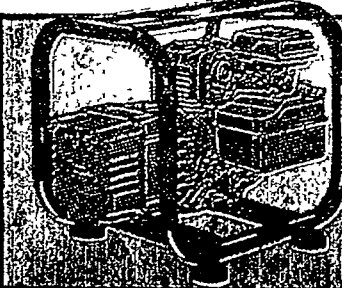

- POWERBASE 2250
- 2250 rated, 2800 surge watts of power #PM0542000

345⁴⁵ 5 H.P. 4-CYCLE



- POWERBASE 4000
- 4000 rated, 5000 surge watts of power #PM0544202

555⁴⁵ 8 H.P. 4-CYCLE

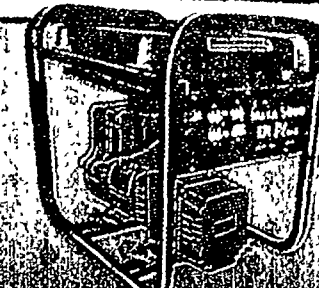

- MAXA 5000ER PLUS ELECTRIC
- #PM0525302

618⁴⁵ 10 H.P. 4-CYCLE

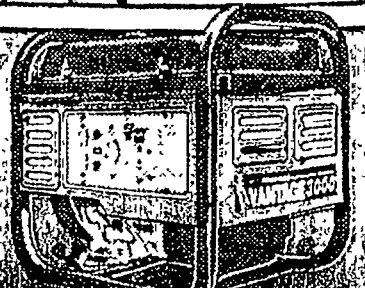

- VANTAGE 3000 ELECTRIC
- #PM0473003

628⁹⁵

WHILE QUANTITIES LAST
4600 WATT
901.95

We offer extended warranties at economical prices!

Planning a really BIG redo?
Come in and apply for your

Remarkable savings!



10-INCH HEAVY-DUTY TABLE SAW

- 1-1/2 H.P.
- DADO insert included

#TG-11088

\$119

SQUARE



SAWHORSE KIT 839

6'-WORKBENCH KIT

- All western white lumber

\$35



6-INCH THIN-LINE BENCH GRINDER

- 1/5 H.P.
- 3450 RPM

#23-660

\$54



10-INCH MITER SAW

- 2 H.P. motor
- Portable
- Gear driven blade

#1701-1

\$147

BLACK & DECKER



12-INCH PORTABLE PLANER

- Large 12"x26" table w/extension

#22-540

\$398

DELTA



RYOBI. DETAIL SANDER

\$59

INCLUDES 12 SANDING ANGLES #DS2000

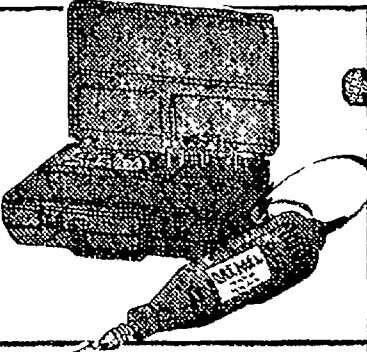

DREMEL® VARISPEED MOTO-TOOL KIT

#3950

69⁵⁶

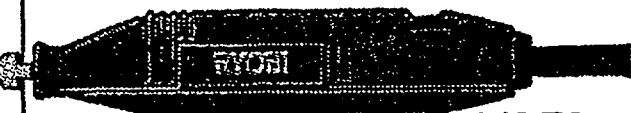

RYOBI. DETAIL CARVER

\$59

2-SPEED PRESSURE ACTIVATED #DC500

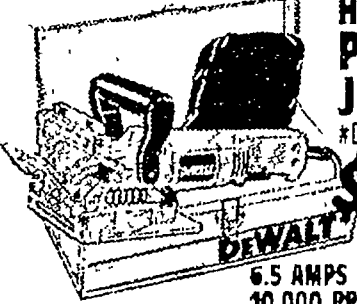

DEWALT HEAVY-DUTY PLATE JOINER KIT

#DW682K

\$225

6.5 AMPS 10,000 RPM

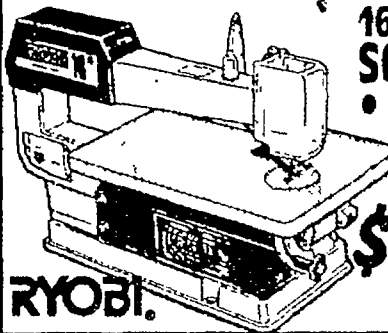

RYOBI. 16-INCH SCROLL SAW

- AccuClear™ dust removal

#SC-160

\$129

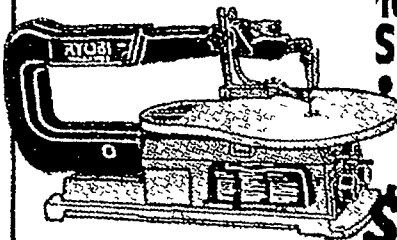

RYOBI. 16-INCH SCROLL SAW

- Electronic variable speed

#SC162VS

\$159



BRAD NAILER

- Drives 18-gauge brads from 1 3/16" to 2" in length

#BT50-2

\$205

1-3/8" BRAD NAILER \$170



FINISHING NAILER

- Magazine holds 140 nails ranging from 1 1/4" to 2 1/2" in length

#N60FN-2

\$358



FRAMING NAILER

- Accommodates up to 3 1/2" nails

#N80SB-1

\$394



COLLATED SCREWDRIVER KIT

- Holds up to 167 screws per load
- 6.5 Amp screwdriver

#SCA2-KIT

\$439

Ask about The Repairman extended warranties.

Planning a really BIG redo?
Come in and apply for your

SQUARE PLUS
FREE 451-785-2202
JOHN J. PUBLIC BUILDERS SQUARE

credit card!

PAGE 16

10 TA SA • 1 t # \$

14. BA • 1. N g st \$

\$

CENTURY

Glidden

Colin & Jennifer

W

Rejuvenate it with paint!



5 GAL. INTERIOR LATEX
• One coat coverage, easy to apply
• Fast drying and low odor
• Available in white and antique white

FLAT **22⁵⁰** | SEMI-GLOSS **\$38**

THAT'S ONLY 980 A GALLON!
LATEX SEMI GLOSS PAINT
• 10 year warranty
• 5 gallon
\$49
1 GAL. 10.99



COMPUTERIZED COLOR MATCHING

Bring in any dime size color sample and we can match it in any quality Glidden paint you choose!



LATEX WALL PAINT

• One coat coverage

10 YR. WARRANTY

849 GAL.

5 GAL. **\$39**



SPRED ENAMEL LATEX

• Moisture resistant

1181 GAL.

5 GAL. **\$56⁵⁵**



SPRED SILK LATEX

• Cleans up with soap and water
• Stain resistant finish

1297 GAL.

5 GAL. **\$62**

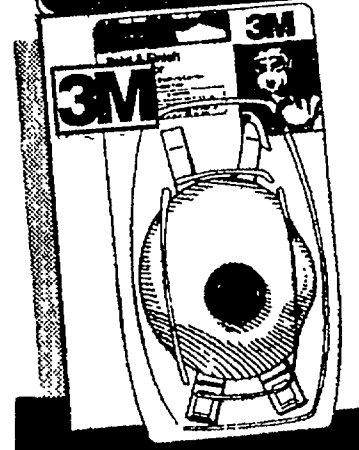

PAINT AND FINISH RESPIRATOR

• Provides relief from vapors, particles when spray painting, disposable

HELPS YOU BREATHE EASILY #8655

14⁷⁵

PRIMER - SEALERS



INTERIOR PVA

• Use on drywall and plaster

897 GAL.

FAST DRYING
5 GAL. **\$39⁹⁵**

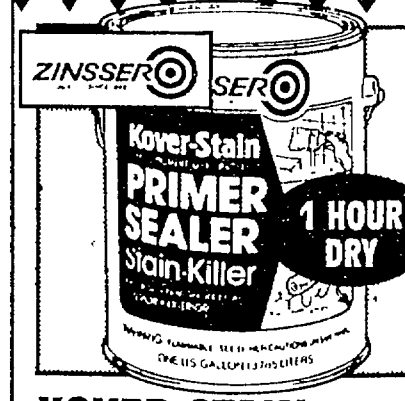

KOVER-STAIN

• All purpose undercoat

1249 GAL.

FOR INTERIOR OR EXTERIOR USE



BULLS EYE 1-2-3

• A fast-drying undercoater

1597 GAL.

5 GAL. **\$69**



B-I-N SHELLAC

• Blocks out toughest stains

1697 GAL.

13 OZ. AEROSOL **\$37**

Need advice? Talk to our paint experts.

Paint makes redo easy!

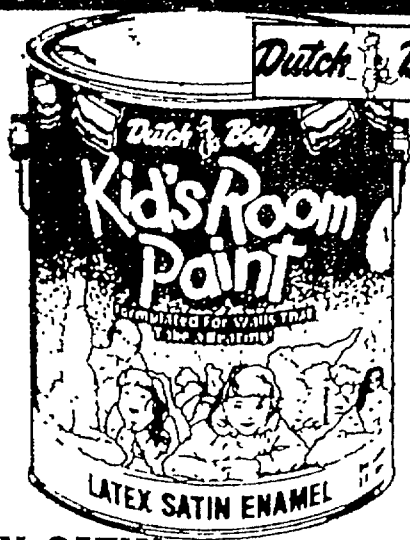

LATEX SATIN KID'S ROOM PAINT

- Superior stain resistance
- Child safe formula

13⁹⁹
GAL.

MANY COLORS TO CHOOSE FROM

SQUARE



LATEX INTERIOR FLAT WALL
• One coat coverage
15 YEAR WARRANTY
STAIN RESISTANT

996
GAL.

5 GAL. \$48



LATEX INTERIOR PAINT

- 15 year warranty
- Stain resistant

SATIN 10⁹⁶ GAL. **SEMI GLOSS 12⁹⁶** GAL.



GAL. INTERIOR LATEX PRIMER

12⁹⁹



GAL. INTERIOR LATEX SATIN

12⁹⁹
5 GAL. \$62



GAL. INTERIOR LATEX SEMI-GLOSS

14⁹⁹
5 GAL. \$69



VINYL LATEX FLAT WALL & CEILING

- Provides good protection

11⁹⁹
GAL.

CLEANS UP W/ SOAP & WATER, INTERIOR USE



SEMI-GLOSS ENAMEL KITCHEN & BATH

- Provides lasting durability

15⁹⁹
GAL.

MOISTURE RESISTANT, SCRUBBABLE FINISH



ACCESSORIES

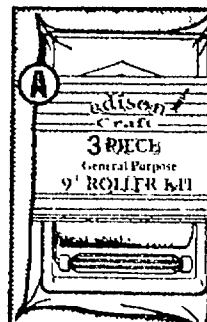

(A) 3 PC. PAINT KIT

TRAY, ROLLER FRAME & COVER #301333

(B) 3 PK. ROLLER COVERS

REUSABLE ROLLERS

6 PK. 5.77



(C) PREP & PAINT GLOVES

YOUR CHOICE! MEDIUM OR LARGE

(D) 24 PC. FOAM BRUSHES

USE TO STAIN #302224



264
288
387
399

Refresh a room with quality paint from The Square.

Planning a really BIG redo?
Come in and apply for your

credit
card!



A \$3,000
bath redo

as
low
as

\$45 a month
on your

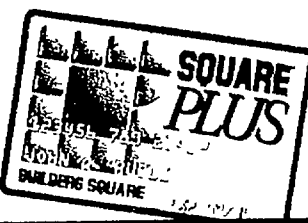

credit
card

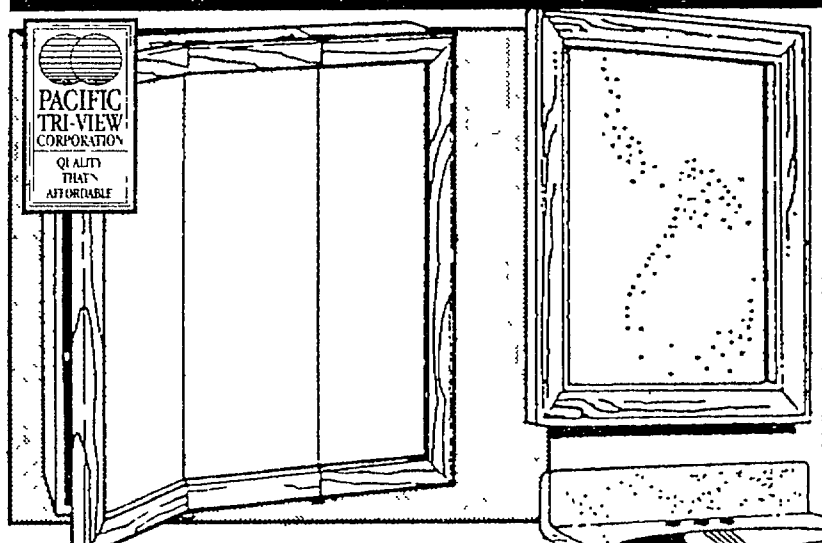

30"x30" OAK MEDICINE CABINET

- Fully finished vinyl clad interior for easy cleaning

\$69

DISTORTION
FREE MIRROR
#PK30

Triple Crown

For FREE
bathroom
remodeling
estimates
call 1-800-
227-INSTALL.

16"x18" 3 PC. BATH ENSEMBLE

- Vanity w/top and medicine cabinet #AV4

\$79

WHITE - 3 PC. ENSEMBLE \$83

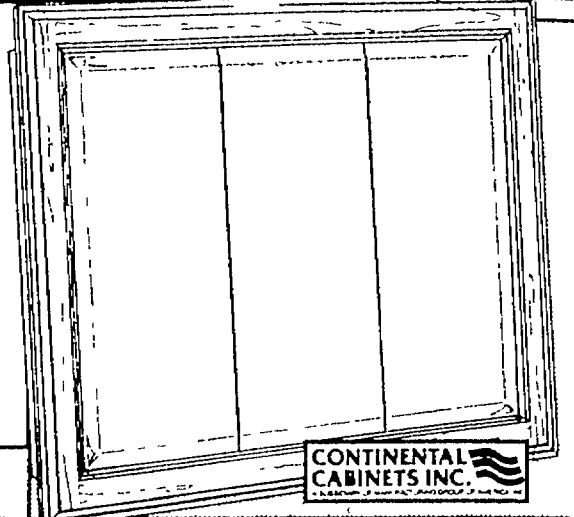

36" SANTA FE OAK MEDICINE CABINET

- High gloss dark oak finish
- Also available in 48", 24", 30"

\$139

BIRCH
FINISH
INTERIOR
#MCT4036-
OA

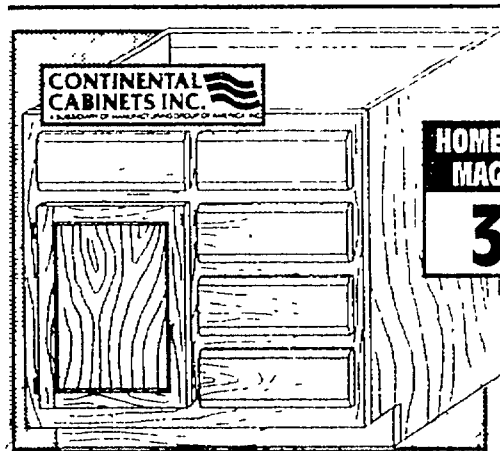

36"x18" OAK VANITY

- Solid oak framed doors and face
- Belt sanded surface

\$99

UNFINISHED,
SELF CLOSING
HINGES
#QVB3618

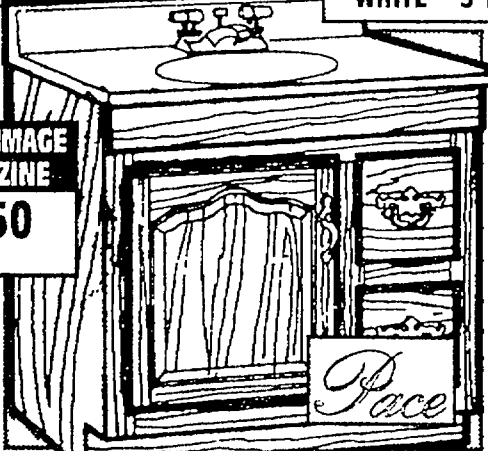

30" OAK VANITY

- Solid oak fronts and doors
- Also available in 24", 36", 48"

\$149

RAISED
PANEL
DESIGN
#KJV-3018/CHH3018

LAVATORY FAUCETS

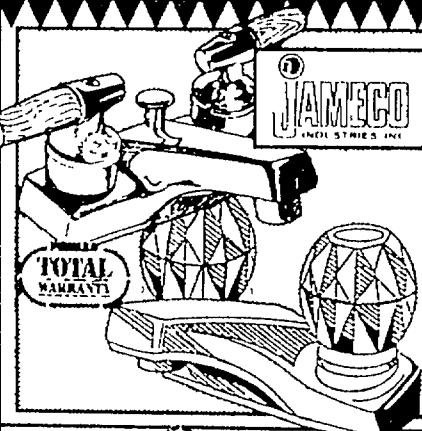

BRASS OR CHROME

- w/pop-up drain
- INCLUDES 3 SETS OF HANDLES #BS1203PP

\$29

CHROME PLATED

- Clear crystal handles
- WITH POP-UP \$39 #9646

\$29

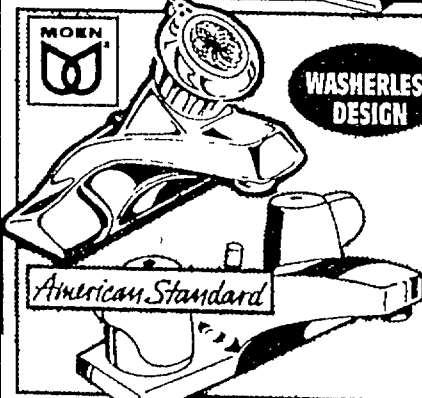

SINGLE HANDLE

- w/hook-up supplies
- LIFETIME LIMITED WARRANTY #84502

\$39

TWO HANDLE

- All metal handles
- #2351 120 R002

\$44

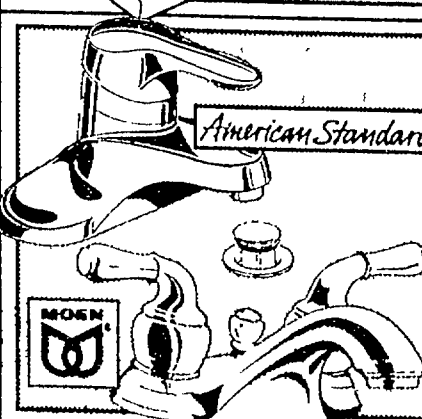

RELIANT

- w/pop-up drain
- #2385400R002

\$58

CHROME/POLISHED BRASS

- Metal construction
- WATER SAVING AERATOR #84206

\$93

VILLAGE BATHROOM VENTS

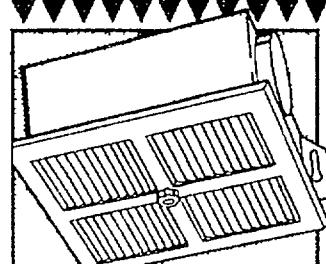

VENT FAN

8³³

50CFM
#VC305C2

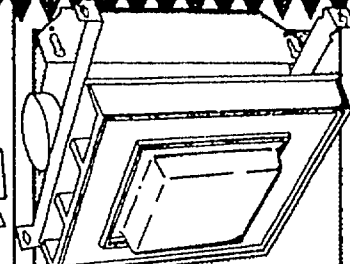

FAN/LIGHT

29⁹⁷

50 CFM
#VF 305C

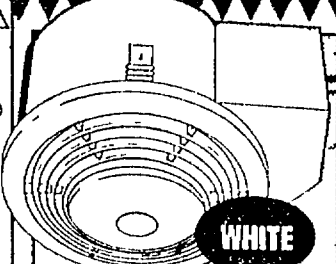

HEAT-A-VENTLITE

\$151

70 CFM
#V9093WH

*Minimum monthly payment example based on 1.5% of the outstanding balance at an APR of 11.75% as of October 4, 1994 with a minimum finance charge of \$.50. The APR may vary. The amount of the minimum monthly payment and the number of payments required to pay your account in full may change based on your account balance. See store for details.

We remodel baths.



1.6 RENAISSANCE™ ELONGATED

- White contemporary "Euro" styling
- SEAT NOT INCLUDED
- #402801/6020

\$106 SET
BONE \$126

HYDRA 1.6 TOILET

- White
- #4036017020

\$69

SEAT NOT INCLUDED
BONE \$89

1.6 HUNTERDON™ ELONGATED 1 PIECE

- White, space saving design
- #2055011020

\$197 SET
BONE \$239
BLACK \$299

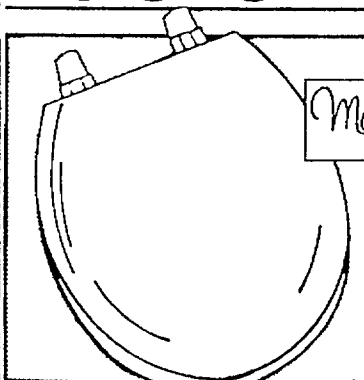

TOILET SEAT

973 WHITE SCULPTED COVER
#544B-000

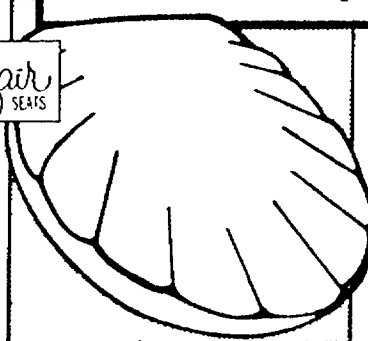

SHELL™ TOILET SEAT

1697 WHITE ENAMEL FINISH
#522-000



SHOWERGLIDE™ TUB ENCLOSURE

- Standard size
- Bright silver frame
- Tempered glass
- #610C-59S

\$49

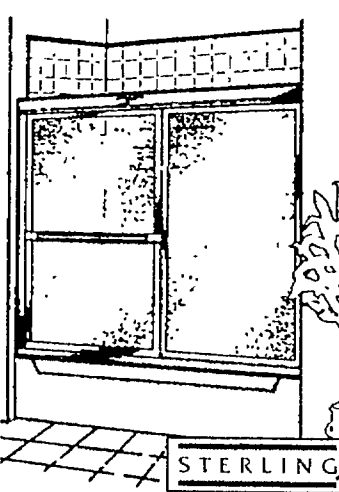

SHOWERGLIDE™ DELUXE BY-PASS TUB ENCLOSURE

- Hammered textured safety glass
- Silver frame
- #1000C-59S

\$88

TUB/SHOWER VALVES

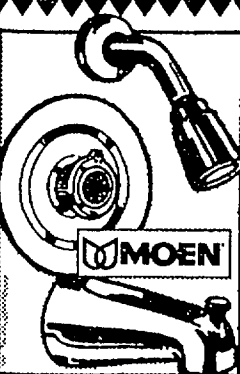

SINGLE CONTROL
• Lifetime limited warranty

\$59

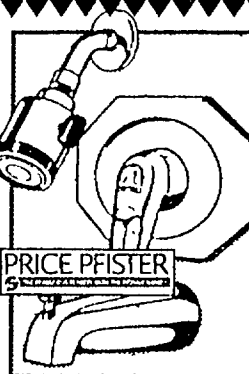

SINGLE HANDLE
• Pforever pfaucet warranty

\$99

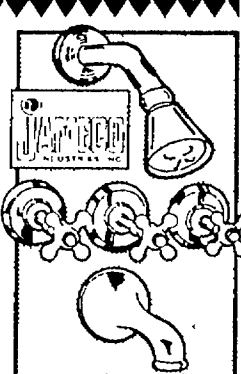

CROSS HANDLES
• Chrome plated

\$113

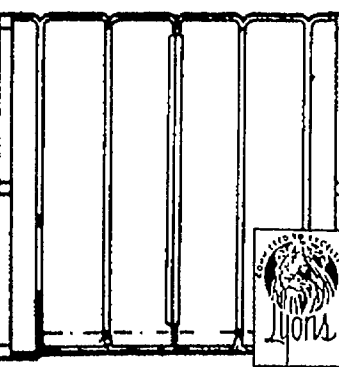

SHOWER VEIL™ TUB DOOR

- Trackless
- Door pre-assembled
- #D59WCW

\$149

Free estimates on expert bath remodeling!

credit
card!

SQUARE PLUS
FREE 55-51-22412
WORKS PUBLIC
BUILDERS SQUARE

Planning a really BIG redo?
Come in and apply for your

A \$3,000
bath

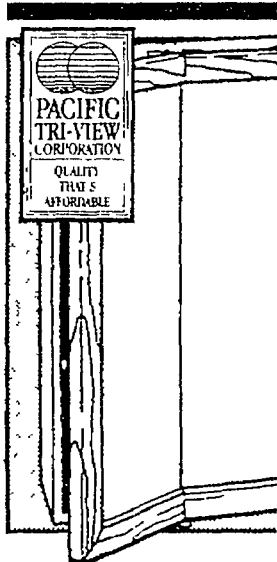

30"X30" OAK MEDICINE
• Fully finished vir
easy cleaning

\$69

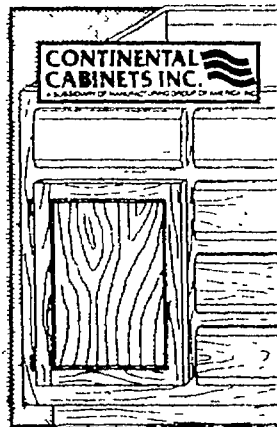

36"X18" OAK
• Solid oak frame
face
• Belt sanded su

\$99

VILLAGE
by NOLAN

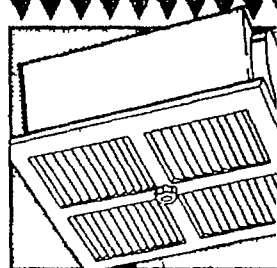

VENT FAN

833
50CFM
#VC305C

*Minimum mo
with a minimu
of payment

PAGE 20 - ALB, DEN, DET,

**ORGANIZE IDEAS
FOR YOUR CLOSET**
• CHOOSE FROM A VARIETY
OF ITEMS FROM SYSTEM
WORKS.
• SCRATCH AND STAIN
RESISTANT MELAMINE
FINISH FOR LONG USE.

**SYSTEM
WORKS!**
**24-INCH
CLOSET
STARTER PACK**

• Scratch and stain resistant
melamine finish #2400

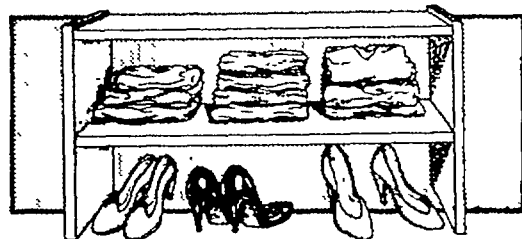

**12"Hx31"Wx12"D
SHOE
STACKER**
#1000

1350

\$62

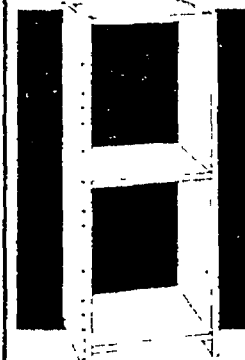

**12"Wx12"Dx31"H
EASY
STACKER**
• Lock together
or stack
• Extra shelves
available
#1500

1350

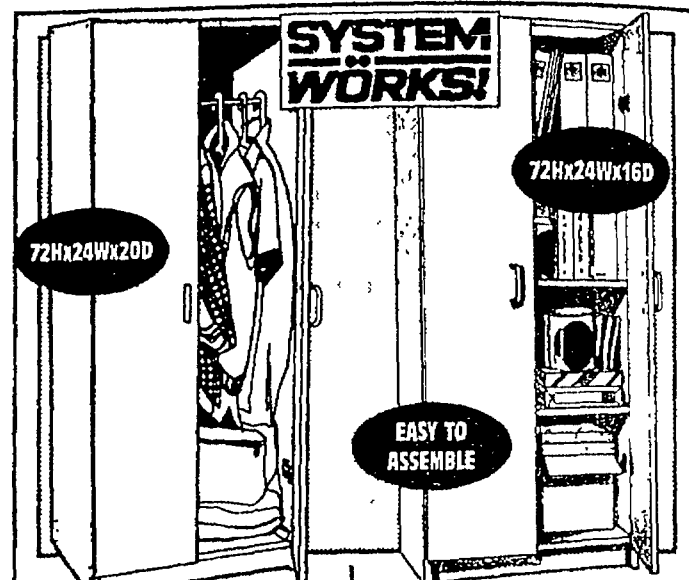

**DELUXE WARDROBE
STORAGE KIT**
• Comes with poles and
adjustable shelf #2420

\$109

**DELUXE
STORAGE CABINET**
• Includes 4 adjustable
shelves #2430

9998

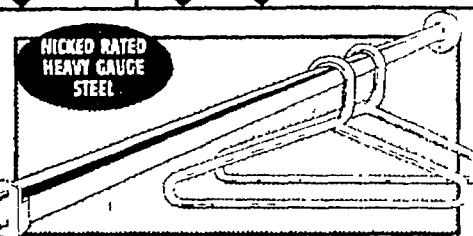

**48" POLE SET
STORAGE
ACCESSORIES**
#4048

888

**CABINET
MAID**

Clairson
International

KITCHEN & BATH STORAGE IDEAS

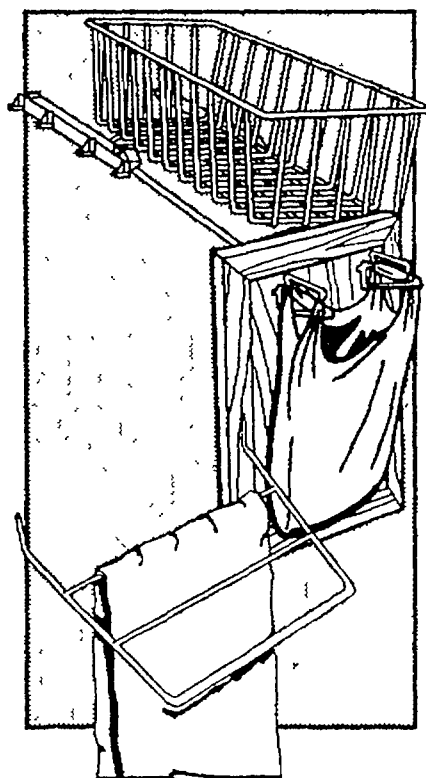

**KITCHEN & BATH
BASKET SET**

8-INCH	9.59
11-INCH	10.95
14-INCH	12.50
19-INCH	14.50
6-INCH TOP BASKET	5.95

**TRASH BAG
HANGER**

• For plastic bags w/handles

341
#3095

TOWEL BAR KIT

• Ideal for drying damp
towels
• Easy installation

511
#3390

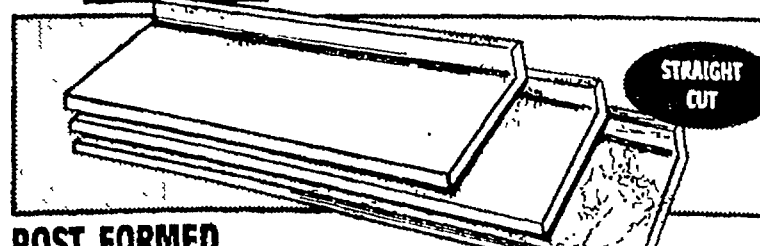

**POST FORMED
COUNTERTOPS**

• Rolled front edge
• Seamless backsplash

5 FT.	6 FT.	8 FT.	10 FT.	12 FT.
24.26	29.11	38.81	48.51	58.21

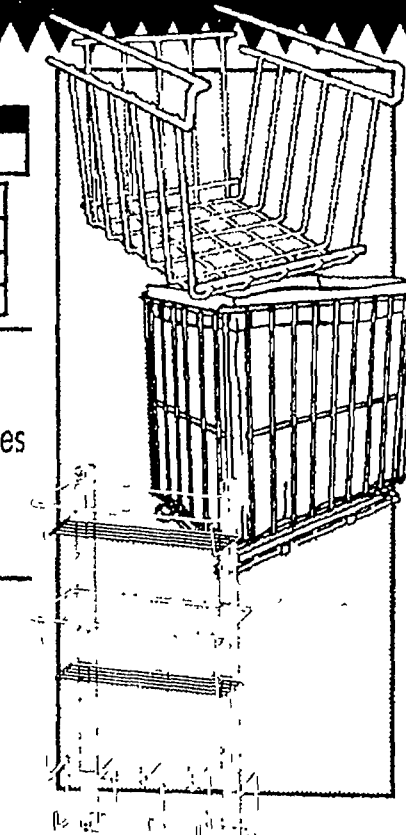

**UPPER CABINET
SOUP STORAGE**

• Requires no hardware
or assembly

729
#3999

**SLIDE-OUT
TRASH BAG HOLDER**

• 14"Hx8-3/4"Wx14"D

1873
#3940

LADDER RACK

• 12"Wx15"Hx33/4"D

895
#3986

**EASY
TO
ASSEMBLE**

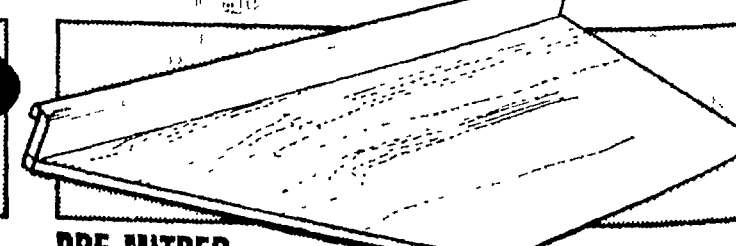

**PRE-MITRED
COUNTER TOPS**

• Mitred at 45° angles for
corner installation

6 FT.	8 FT.	10 FT.
39.06	52.08	65.10

Get organization projects squared away.

PAGE 22 - DET - 2/8/95

#0311

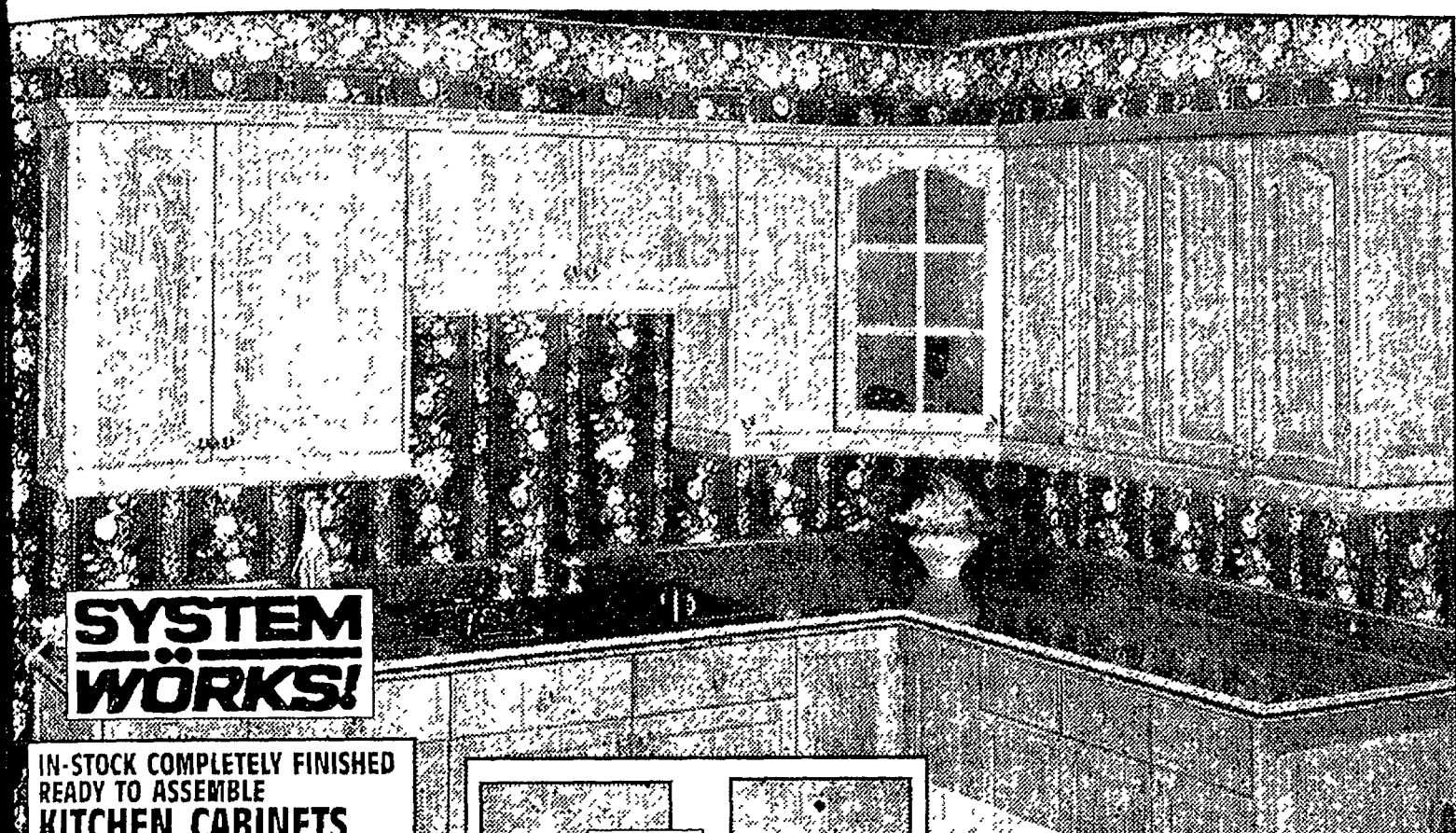

SYSTEM WORKS!

**IN-STOCK COMPLETELY FINISHED
READY TO ASSEMBLE
KITCHEN CABINETS**
Enhance the interior of
your home with the
exceptional quality and
design of kitchen and bath
cabinetry by Kitchen Works.
Kitchen Works cabinets
provide unsurpassed value,
quality and style.

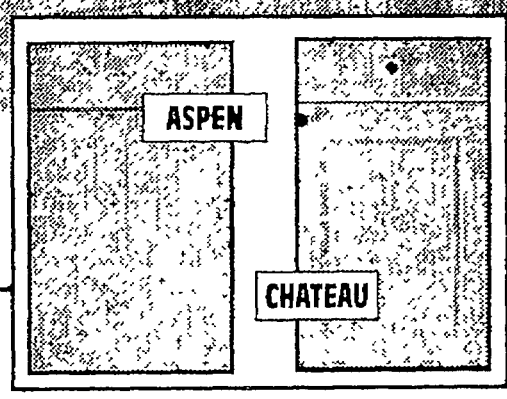

LEXINGTON 8'x12'
L-SHAPED KITCHEN
• The understated
elegance of classically
styled red oak
• Protected by two coats
of varnish

\$1,076

*Items not available at all stores

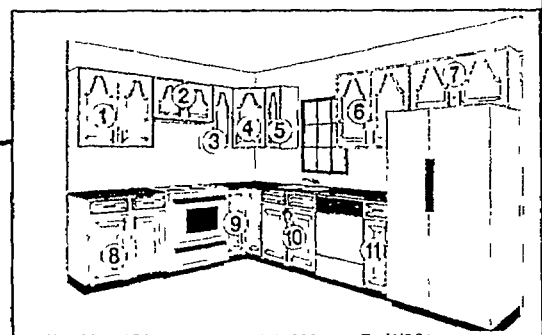

THIS 8' x 12'
L-SHAPED KITCHEN
CONSISTS OF THESE
CABINET MODELS:

- | | |
|-----------|------------------|
| 1. W3030 | 7. W3615 |
| 2. W3018 | 8. B30 |
| 3. W1230 | 9. LAZY SUSAN 36 |
| 4. CW2130 | 10. SB 36 |
| 5. W1230 | 11. B12 |
| 6. W3530 | |

* PRICES ARE FOR CABINETS IN FLOOR PLAN ONLY. FLOOR PLAN AND PRICING DO NOT REPRESENT KITCHEN SHOWN. SINK, FAUCET, COUNTERTOPS, APPLIANCES AND ACCESSORIES ARE NOT INCLUDED.

WALL CABINETS

BASE CABINETS

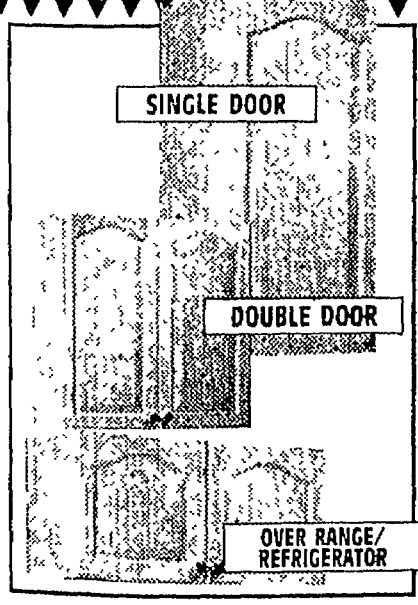

SIZE	STYLE	12X30	15X30	18X30
	ASPEN	30.71	\$38	42.03
	CHATEAU	44.43	51.02	57.40
	LEXINGTON	52.25	62.97	73.67

SIZE	STYLE	24X30	30X30	36X30
	ASPEN	44.46	51.45	59.49
	CHATEAU	70.73	75.51	86.95
	LEXINGTON	87.52	99.39	118.95

SIZE	STYLE	30X15	30X18	36X15
	ASPEN	45.03	47.72	47.72
	CHATEAU	56.15	61.95	60.99
	LEXINGTON	65.03	74.06	75.42

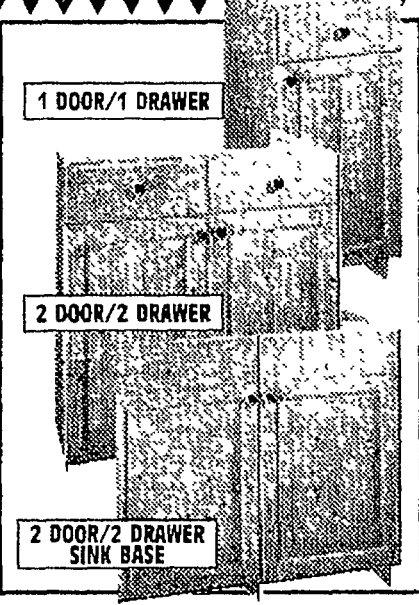

SIZE	STYLE	B12	B15	B18
	ASPEN	51.85	57.44	61.43
	CHATEAU	69.13	75.40	85.22
	LEXINGTON	73.48	82.87	92.21

SIZE	STYLE	B24	B30	B36
	ASPEN	70.32	91.06	98.26
	CHATEAU	101.59	126.90	144.06
	LEXINGTON	114.48	141.83	158.08

SIZE	STYLE	36X35
	ASPEN	67.97
	CHATEAU	111.97
	LEXINGTON	125.98

**Extend the factory warranty
on your new garbage dis-
posal for an extra year.**
The Repairman®
buyer protection plan is
available at prices ranging
from \$7.99 to \$69.99.

THE REPAIRMAN



**IN SINK-ERATOR
1/2 HP GARBAGE
DISPOSAL**
• 1 year parts
warranty
52⁹¹
1/2 HP GARBAGE
DISPOSAL #333 \$104

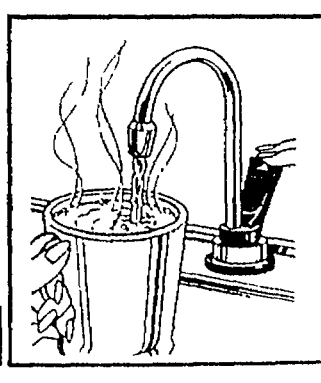

**STEAMIN' HOT™
DISPENSER
SYSTEM**
• Provides up to
40 cups a hour
#HOT1
86⁹⁴

We offer FREE kitchen planning services.

A \$5,000 kitchen redo **as low as \$75** * a month on your **BUILDERS SQUARE PLUS** credit card



NATIONAL KITCHEN
NKBA
& BATH ASSOCIATION
COUNCIL OF
MULTI-BRANCH RETAILERS

Crestwood
CABINET COMPANY
Building An American Tradition

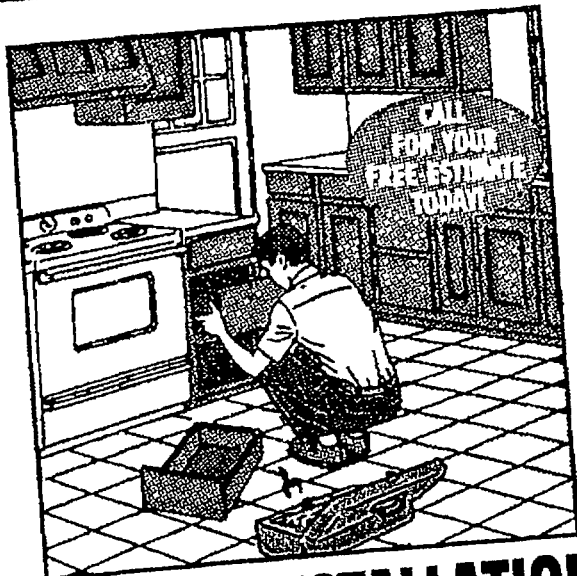

CABINET INSTALLATION

10% OFF*
LABOR ONLY
JOB CODE #0157
*OUR EVERYDAY LOW PRICE

**ONLY
2 WEEKS
LEFT
TO SAVE!**

**CABINET
SALE!**

FEBRUARY 8 — FEBRUARY 28, 1995
SAVE AN ADDITIONAL

10% OFF
**OUR
EVERYDAY
LOW PRICES**

**SAVE ON ALL STYLES AND FINISHES. 90 DAYS
SAME AS CASH ON YOUR CABINET PURCHASE***

*WITH ANY BUILDERS SQUARE CREDIT CARD. MINIMUM PURCHASE \$1,500. SEE STORE FOR DETAILS.

*Minimum monthly payment example based on 1.5% of the outstanding balance at an APR of 11.75% as of October 4, 1994. Minimum finance charge of \$.50. The APR may vary. The amount of the minimum monthly payment and the number of payments required to pay your account in full may change based on your account balance. See store for details.

PAGE 24 • CHI ABO, ARK ALB AMA AUS BUF CIN CLE COL COR DAY DEN DET ELP ERE EVL FLS FWA GRP HOU IND KCM KLZ LAR LUB, LVS, MCA MIL MIN OKC, PEO, PHI, PIT, POR, PTH RAC, RNY, ROC SAN, SBD SPR, STL, SYR TOL, TOP, TUL, VBH, WIC, YOR • 2/8/95

AAA

#0311

We offer FREE delivery

Minimum purchase and maximum mileage limits apply. See store for details.

UNFINISHED BASE CABINETS

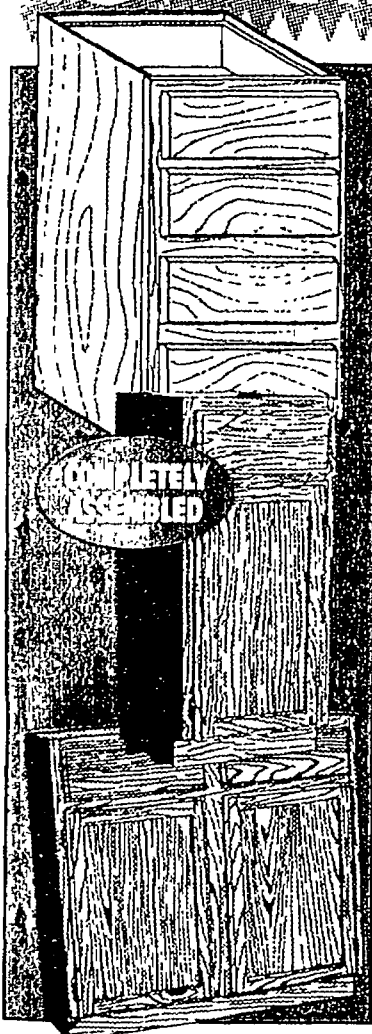

**12-INCH OAK
1 DOOR/DRAWER**
• Completely assembled #B12

74⁸⁹

**30-INCH OAK
2 DOOR/2 DRAWER**
• Ready for either stain or paint #B30

40⁷²

15 INCH	45.31
18 INCH	51
24 INCH	57.87

**36-INCH OAK
4 DRAWER**
• Completely assembled #DB18

70⁷³

36 INCH 84.31

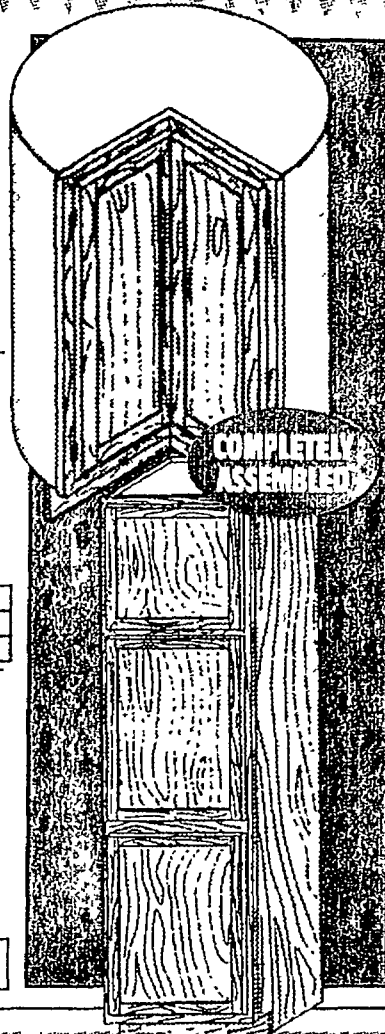

**36-INCH OAK
LAZY SUSAN**

• Completely assembled
• Factory sanded #LSCB36-OA

\$167

**18x18x24 OAK
UTILITY**

• Solid red oak
• Factory sanded #4C1824OA

137⁶⁷

UNFINISHED WALL CABINETS



**12x30 OAK
SINGLE DOOR**
#W1230

24⁸⁰

15x30	33.79
18x30	36.75
24x30	44.62

**54x24x12 OAK
3 DOOR LAUNDRY**
#W5424-OAN

\$70

**30x15 OAK
2 DOOR OVER RANGE/
REFRIGERATOR**

39³⁶

33x15	\$41
36x15	45.52

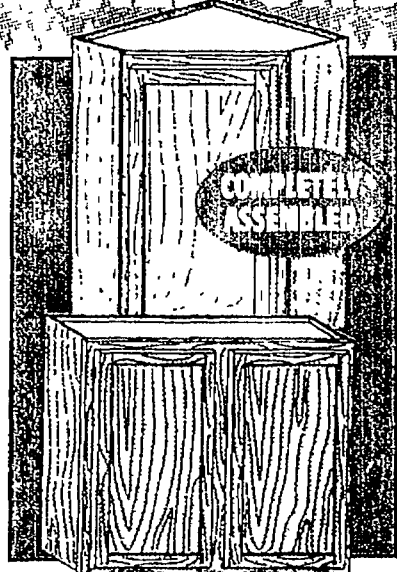

**24x30"
DIAGONAL CORNER**
#CW2430-OAN

64²⁸

**30"x30"
DOUBLE DOOR
WALL CABINET**

51⁷⁵

36x30 \$63

CHOOSE FROM ASSORTED OAK ACCESSORIES

24x34 UTILITY END PANEL	18.99	11x30 WALL END PANEL	6.25
23x35 BASE END PANEL	9.89	8x36 VALANCE	12.10
		3x32 FILLER STRIP	7.49

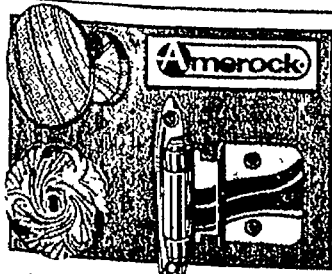

20% OFF
OUR
EVERYDAY
LOW PRICE

ON ALL AMEROCK
KITCHEN HARDWARE

IN-STOCK UNFINISHED OZARK BIRCH CABINETS

WALL CABINETS

15x30	24x30	30x30
\$22	\$32	\$39

48" WORK STATION

\$77

BASE CABINETS

15x30	24x30	30x30
\$34	\$44	\$54

60" SINK BASE

\$77

250,000 items available by special order

Installation available!

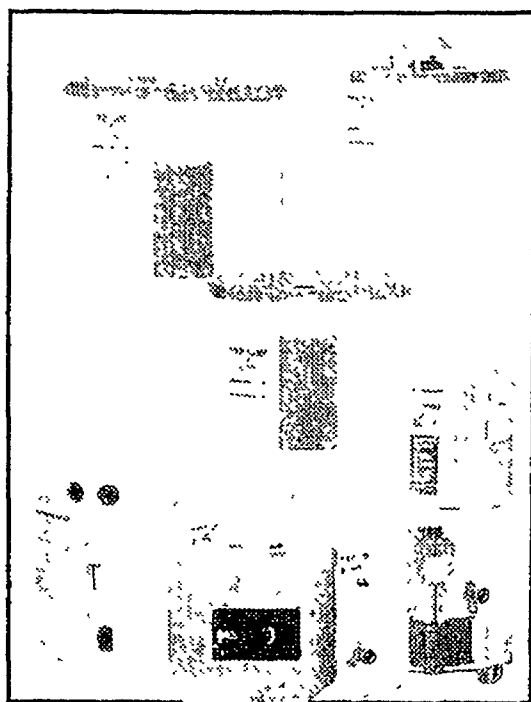

Extend the factory warranty on your new water heater for an extra year. The Repairman® buyer protection plan is available at prices ranging from \$7.99 to \$69.99.

THE REPAIRMAN



RELIANCE
WATER HEATER COMPANY

QUALITY WATER HEATERS

GAS DESCRIPTION		MODEL NO.	BTU	WARRANTY		PRICE
				TANK	PARTS	
▶ 30 GAL. TALL NAT. GAS		#5-30-NORT	30,000	5 YR	1 YR	\$137
▶ 40 GAL. TALL NAT. GAS		#5-40-NORT	32,000	5 YR	1 YR	\$143
▶ 40 GAL. TALL PROP. GAS		#5-40-PORT	30,000	5 YR	1 YR	\$232
▶ 40 GAL. TALL NAT. GAS STA-K		#5-40-NKRT	35,000	5 YR	1 YR	\$259
▶ 40 GAL. TALL NAT. GAS		#8-40-NART	40,000	8 YR	5 YR	\$280
▶ 50 GAL. TALL NAT. GAS		#5-50-NORT	32,000	5 YR	1 YR	\$190
▶ 50 GAL TALL NAT. GAS STA-K		#8-50-NART	40,000	8 YR	5 YR	\$325
ELECTRIC DESCRIPTION	VOLTAGE	MODEL NO.	WATTAGE	WARRANTY		PRICE
				TANK	PARTS	
▶ 2 GAL. POU	110V	#1-2-ISUS-K	1,440	1 YR	90 DAYS	\$128
▶ 4 GAL. POU	110V	#1-4-ISUS-K	1,440	1 YR	90 DAYS	\$138
▶ 10 GAL. MIDGET	110V	#5-10-ISMS-K	1,650	5 YR	1 YR	\$164
▶ 20 GAL MIDGET	110V	#5-20-ISMS-K	1,650	5 YR	1 YR	\$185
▶ 40 GAL. SHORT	210V	#5-40-2ORS	4500/4500	5 YR	1 YR	\$198
▶ 52 GAL. SHORT	210V	#5-52-2ORS	4500/4500	5 YR	1 YR	\$199
▶ 52 GAL. TALL STA-K	210V	#8-52-2ART	5500/5500	8 YR	5 YR	\$305

ALL WATER HEATERS FEATURE A TEMPERATURE & PRESSURE RELEASE VALVE THAT IS FACTORY INSTALLED FOR OUR CUSTOMER'S SAFETY.

waterBoss™

SYSTEM SAVER PELLETS

40 LB	4.40
80 LB	7.60

WATER CONDITIONING SYSTEM
#93000

\$570 47⁹⁴

INSTAPURE WATERFILTER

FAUCET FILTER

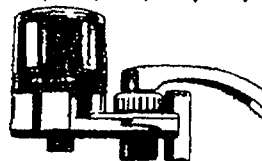

WHITE	F6	12.84
CHROME	F2C	16.98

REFRIGERATOR WATER FILTER

18⁹⁴

#1F-30A

REFRIGERATOR CARTRIDGE 7.97

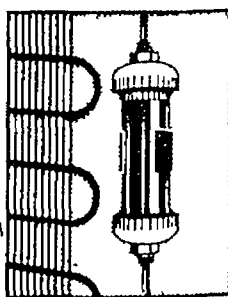

WHOLEHOUSE WATER FILTER

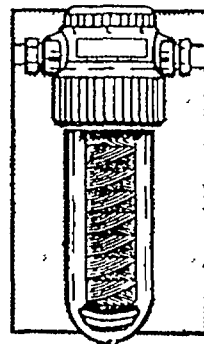

#1F-20A

DUAL PROCESS WATER FILTER

\$159

#1F-100A

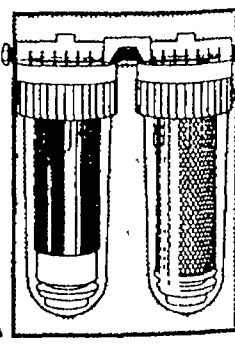

QUICKIE ELECTRIC DRAIN AUGER

\$159

#99012

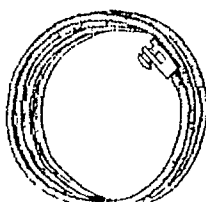

3/8" COBRA CORED PRO CABLE

75 FT. \$54

25⁷⁹ 35 FT.



LIQUID DRAIN OPENER
#1890

8³⁸ 1/2" GAL.



ROOT DESTROYER

• Environmentally safe

5²⁴ 1-LB

See store for installation prices.

Redo a floor for less.



THIN SET MORTAR

4.99
50 LBS.

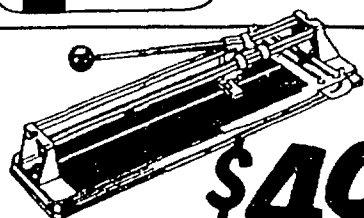

13" TILE CUTTER

- Dual rails for better leverage and more control

\$49

DESCRIPTION	PRICE
CARBIDE TILE NIPPER	11.45
3/16 TILE SPACER	3.92
TILE TROWEL	3.99



12 1/2 x 12 1/2 CERAMIC FLOOR TILE

1.53
PC.

CARTON

15.29

SIZE	8x8	10x10	13x13
PC.		70¢	1.74
CTN.	22.11	\$14	20.86

ALL PCS AND CTNS ARE LIMITED TO STOCK ON HAND



FIBERBOND UNDERLAYMENT

- Heavy-duty gypsum
- Reinforced throughout by cellulose

5.29
1/4" x 4' x 4'

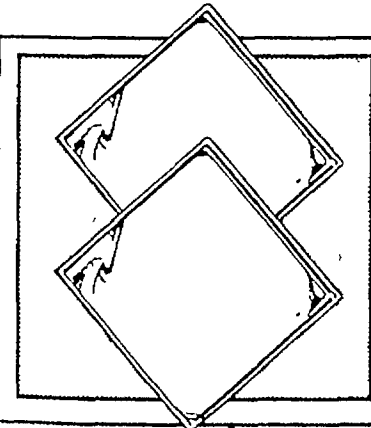

4 1/4" WALL TILE

- Durable stain resistant finish
- Available in bone and white

11¢
PC.

CARTON

17.61

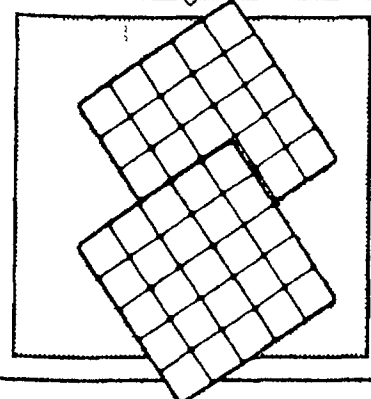

2 1/4" MOSAIC TILE

- Comes in 12"x12" sheets
- Durable stain resistant finish

2.49
PC.

CARTON

24.97

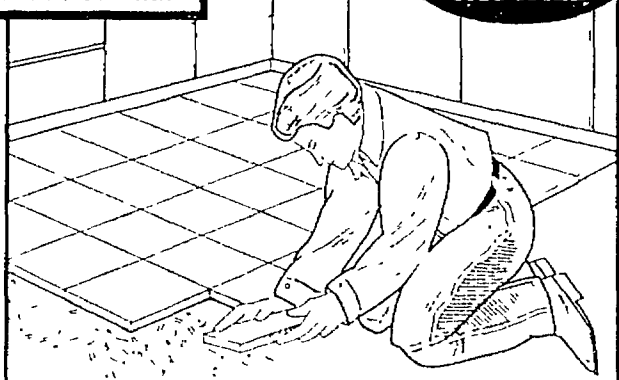

CERAMIC TILE INSTALLATION

- Many styles and colors to choose from
- Labor guaranteed for one year

JOB CODE #0161

10% OFF*
LABOR ONLY
*EVERYDAY LOW PRICE

GIVE YOUR HOME A DESIGNER LOOK HANG WALLPAPER!



PAINTABLE WALL COVERINGS

5.59
STARTING AS LOW AS

SELF STICK CORNER GUARD	
4'	1.19
8'	1.99



JUVENILE BORDER

7.99

- Terrific for kids rooms
- Easy to apply
- Assorted patterns available

SPECIAL ORDER WALL COVERING

33% OFF

OUR EVERYDAY LOW PRICE



We can special order all types of flooring.

Economical redo ideas.

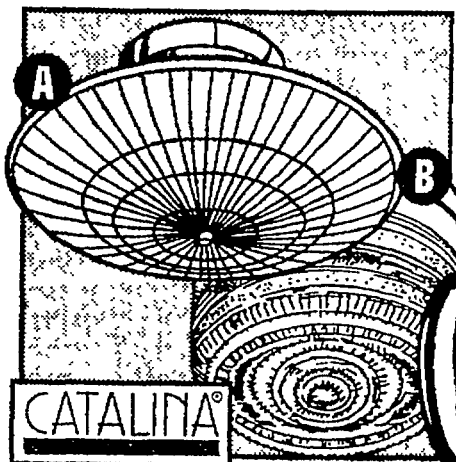

A. 12" BEDROOM CEILING FIXTURE

- White etched glass design
#204608-10

291

2 LT. FIXTURE
#208-34-14-WH-10
5.88

B. 6" KITCHEN CEILING FIXTURE

- Clear prismatic glass
#214C028-12

597

2 LT. FIXTURE
#215C028-12
9.97

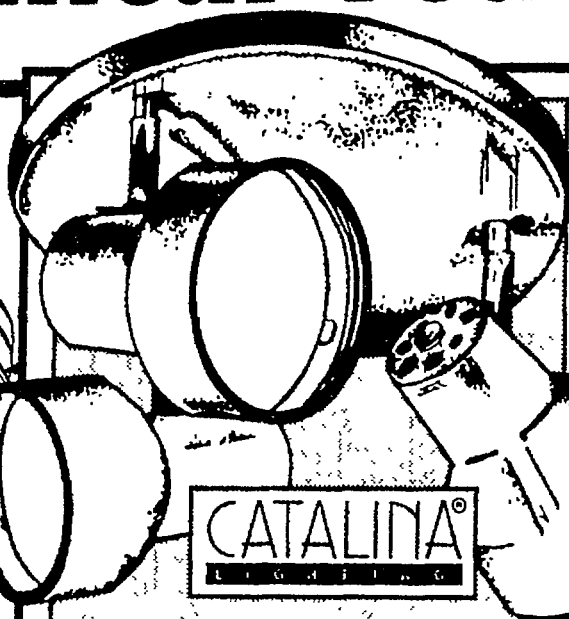

3 LIGHT CEILING FIXTURE

- 12 1/2" x 7 1/2"
- Two step head designs

999

#200108-6
#200102-6

BRASS LIGHT
15.97

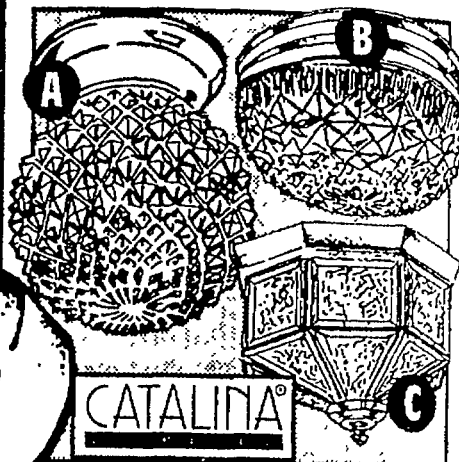

ASSORTED GLASS FIXTURES

- A. 1 LT. 6"x6"x7"
• Bright brass mount
#2108060-12

5.88

- B. 1 LT. 7 1/2"x4 1/2"
• Bright brass finish
#205502-12

9.97

- C. 3 LT. 6 1/4"x9 3/4"
• Bright brass finish
#205402-6

\$27

SEE OUR HUGE SELECTION OF LIGHT FIXTURES



3 LIGHT TULIP FIXTURE

- Available in antique brass or bright brass

1397



DOUBLE LIGHT FIXTURE

- Frosted, swirled glass

2253

CEILING FIXTURE

- Choose from clear, amber, smoke beveled panels

\$27



HALOPHANE WALL SCONCE

- Clear ribbed glass with bright brass finish

1320

#318102-6

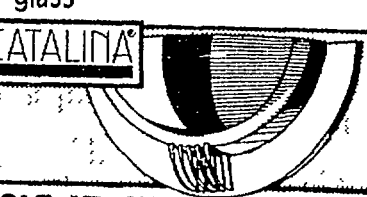

SINGLE LT. HALF-DOME WALL FIXTURE

- Polished brass diffuser with glass accent

1988

#319002-6

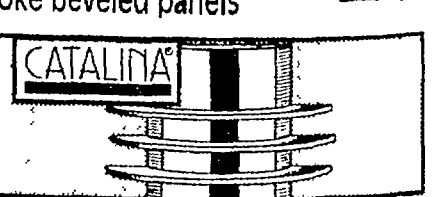

SINGLE LT. WALL FIXTURE

- Polished brass diffuser with glass accent

2496

#319402-6

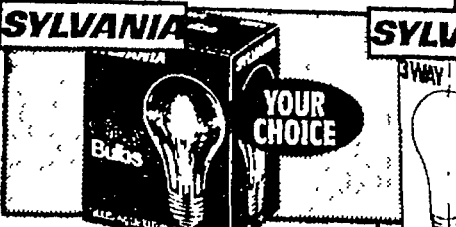

CLEAR BULBS

- 40, 60, 75 or 100 watt clear bulbs
- Decorative home lighting

40A/CL/RP, 60A/CL/RP
75A/CL/RP, 100A/CL/RP

199

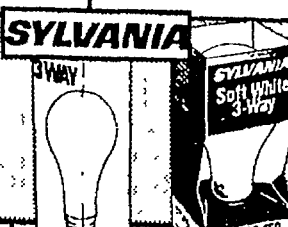

3 WAY BULBS

- Quality levels of brightness
30/70/100W OR
50/100/150W

119

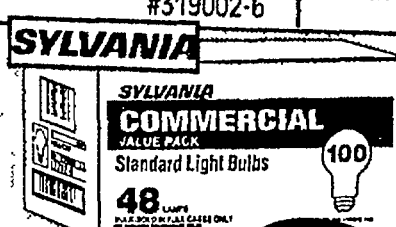

VALUE PACK BULBS

- Choose from 100, 75, 60 and 40 watt light bulbs

1920

#12712, #12509
#10488, #11017

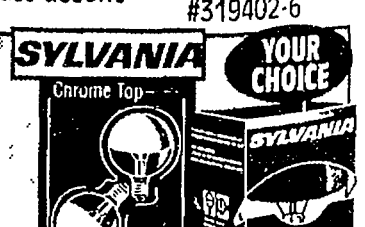

DECOR BULBS

- Unique bulb design
#13655
#14234

199

We stock dozens of replacement bulbs.

Refresh a room with light.

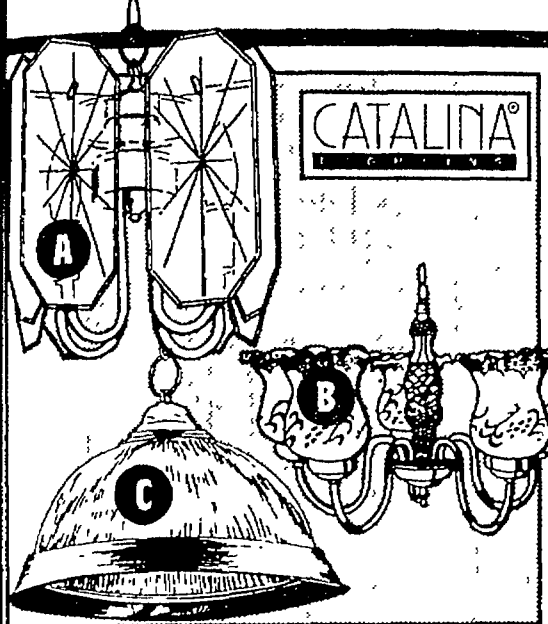

ASSORTED CHANDELIERS

A. 4 LT. SMOKE PANEL	19.99
B. 5 LT. CUT GLASS	29.88
C. 1 LT. PRISMATIC	\$39

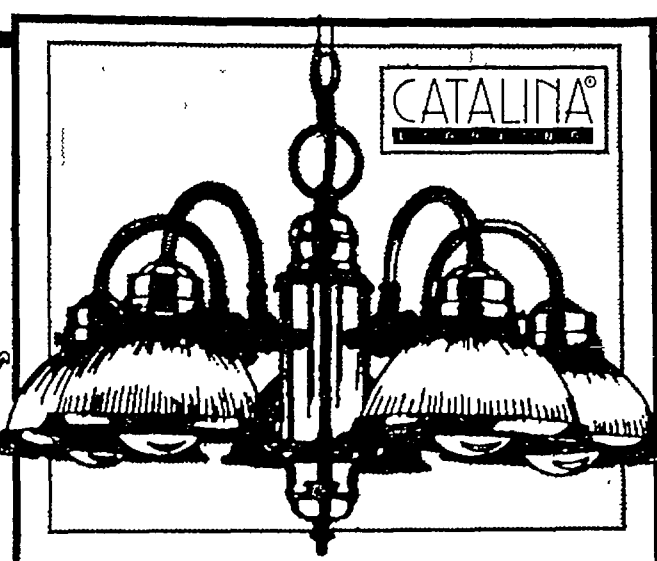

5 LT. PRISMATIC DOME CHANDELIER

- Curved arms
- 14"Hx24"W
- Uses 5-60 watt bulbs #834/5-1

\$39

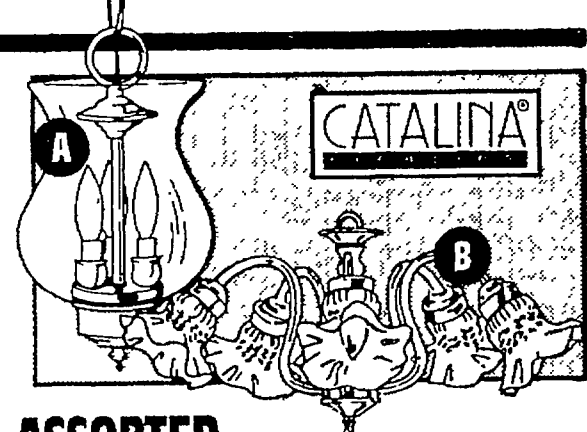

ASSORTED CHANDELIERS

A. 3 LT. PENDANT	\$26
B. 5 LT. TULIP	44.97

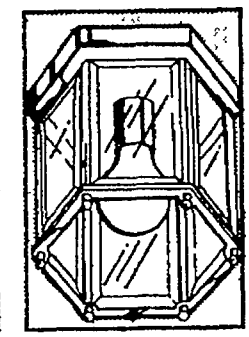

CATALINA® 1 LT. CEILING FIXTURE

\$22

#206002-12

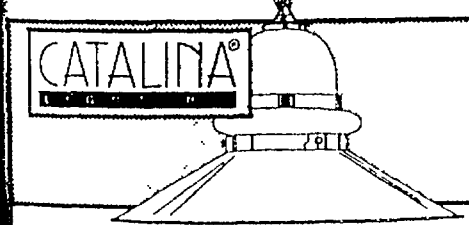

SINGLE LT. HANGING FIXTURE

- 16"x11 1/4"
- WHITE FIXTURE \$32 #8363H-4

29.97

#836-BB4

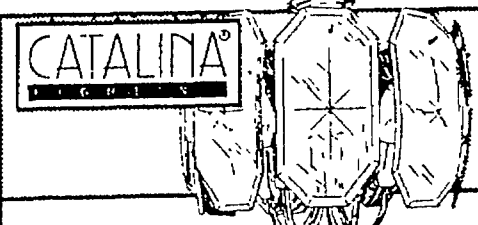

4 LT. BEVELED GLASS CHANDELIER

- 13"Wx10 1/4"H
- Bright brass finish

54.97

#806B0Z1

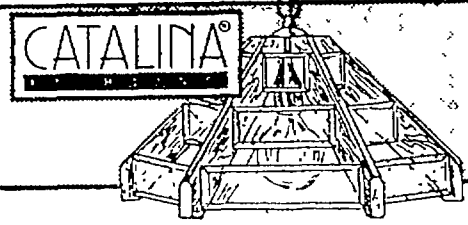

SINGLE LT. GLASS CHANDELIER

- 18 5/8"Wx11"H
- Solid oak frame #C050

\$49

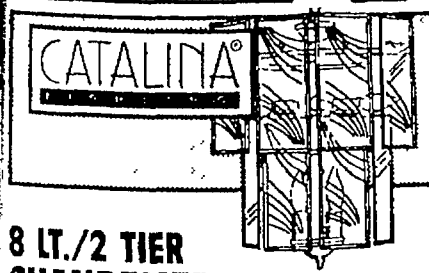

8 LT./2 TIER CHANDELIER

- Curved cut lines on clear glass
- Bright brass finish

54.97

#840802

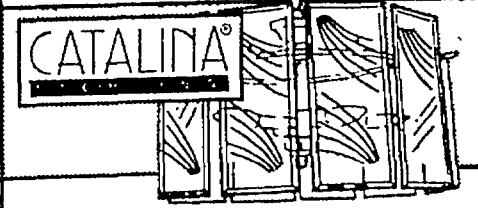

5 LT./1 TIER CHANDELIER

- Curved cut lines on clear glass panels
- Bright brass finish

44.97

#842802



10 LT./3 TIER CHANDELIER

- Bright brass finish #825902-RF

\$149

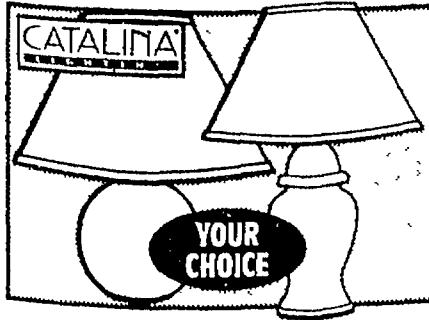

CERAMIC LAMPS

- Choose from Teal, Ivory, Mauve and other assorted colors

7.95



YOUR CHOICE

300W HALOGEN FLOOR LAMP

- Available in black and white

18.88

#7004BLACK
#7004WHITE

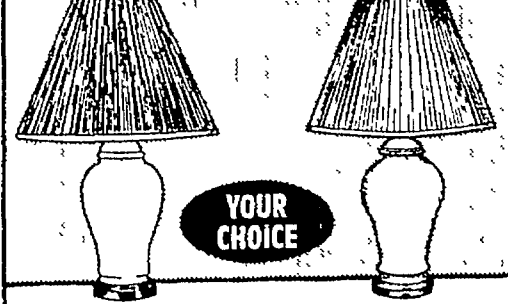

YOUR CHOICE

26" GINGER JAR LAMPS

- Available in Ivory, Blue and Rose

17.99

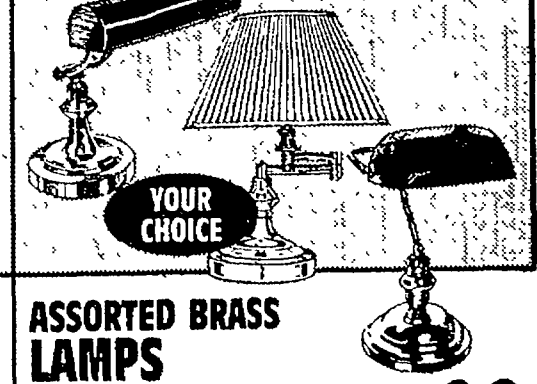

YOUR CHOICE

ASSORTED BRASS LAMPS

#EA06201
#EA06205
#EA06203

15.88

Ask to see our special order lighting catalogs.

A \$1,500 tractor

as low as

\$38 monthly on your

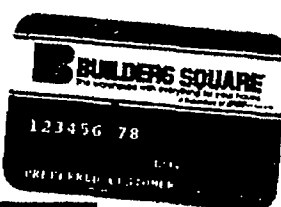

credit card.
See back page for details.

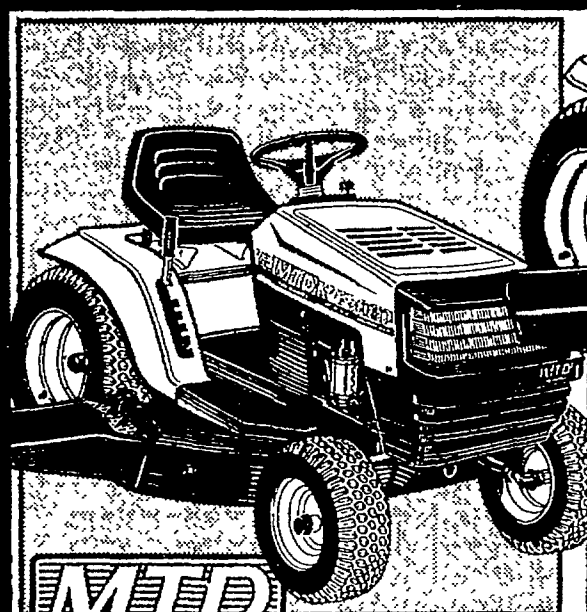

MTD
YARD MACHINES

12.0 HP 38" CUT LAWN TRACTOR

- 12 HP Briggs & Stratton engine
- 5 speed transaxle drive

\$797

#135H450F302

AS LOW AS... **\$22** PER MONTH ON YOUR BUILDERS SQUARE CREDIT CARD!

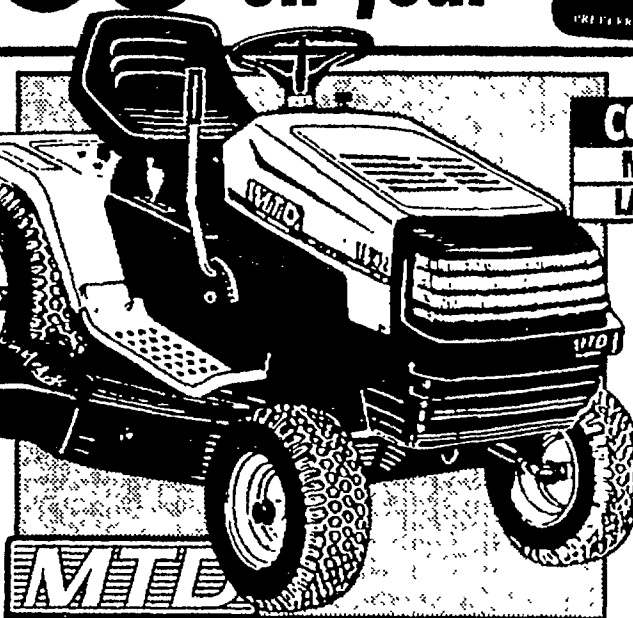

MTD
YARD MACHINES

16 HP 42" CUT LAWN TRACTOR

\$1099

#1350660G302

AS LOW AS... **\$30** PER MONTH ON YOUR BUILDERS SQUARE CREDIT CARD!

COTTON GLOVES

MENS	1.16
LADIES	2.39

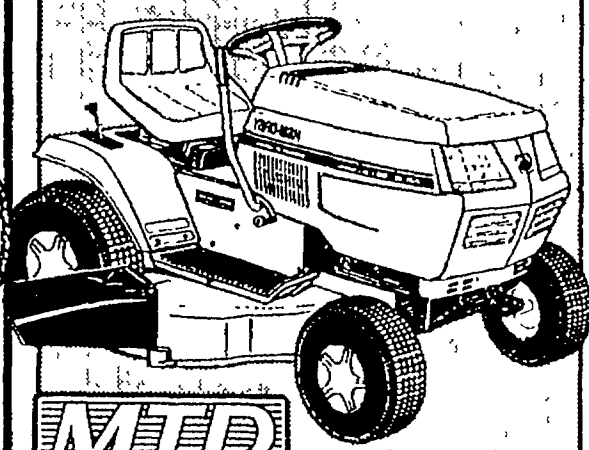

MTD
YARD MACHINES

19 HP 46" CUT LAWN TRACTOR

- Full wide body fenders
- Built in amp meter

\$1899

#135V694H401

AS LOW AS... **\$52** PER MONTH ON YOUR BUILDERS SQUARE CREDIT CARD!

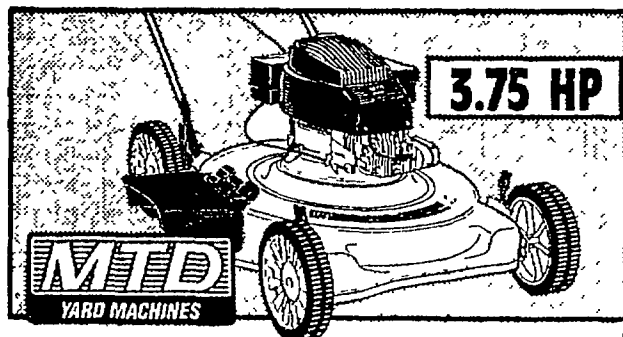

MTD
YARD MACHINES

22" MOWER

- More power in an easy to start engine

\$124

#115-082A302

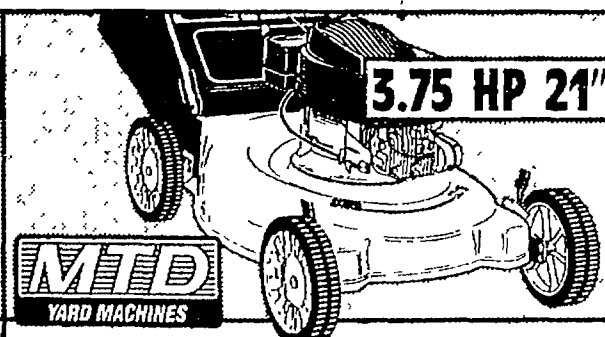

MTD
YARD MACHINES

REAR BAG/MULCHER MOWER

- Fully assembled in carton

\$169

#115-414A302

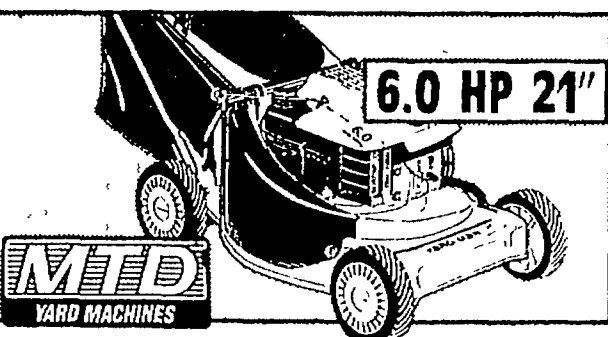

MTD
YARD MACHINES

SELF PROPELLED MULCHER/MOWER

- Yard-Man top loading grass catcher

\$399

#115-084A302

A \$1,000 TRACTOR AS LOW AS \$25 PER MONTH ON YOUR

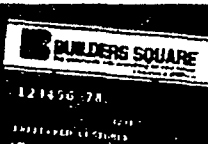

CREDIT CARD. SEE STORE FOR DETAILS



LAWN-BOY

PUSH LAWN MOWER

- 2 Year limited warranty

GAS CAN
4.49

\$268

#10201

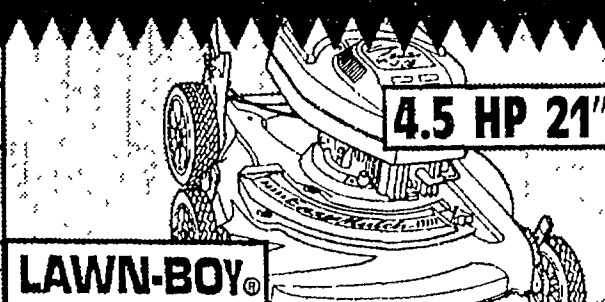

LAWN-BOY

SELF-PROPELLED MOWER

- 14 gauge steel deck

8 OZ.-2 CYCLE OIL
1.28

\$319

#10301

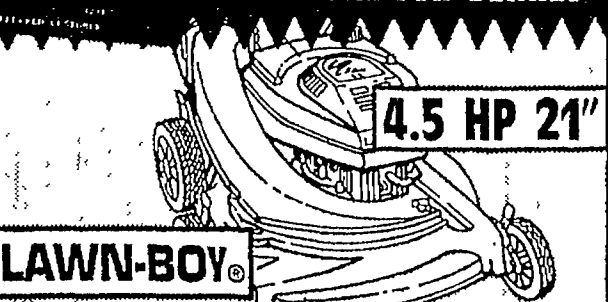

LAWN-BOY

SELF PROPELLED CONVERTIBLE MULCHER MOWER

- 21" Easy mulch self propel lawn mower

\$348

#10312

Apply for your Builders Square credit card today!

Get squared away for less!



32 GAL. TRASH CAN
• Snap lock cover

794

#832-BSQ-HS

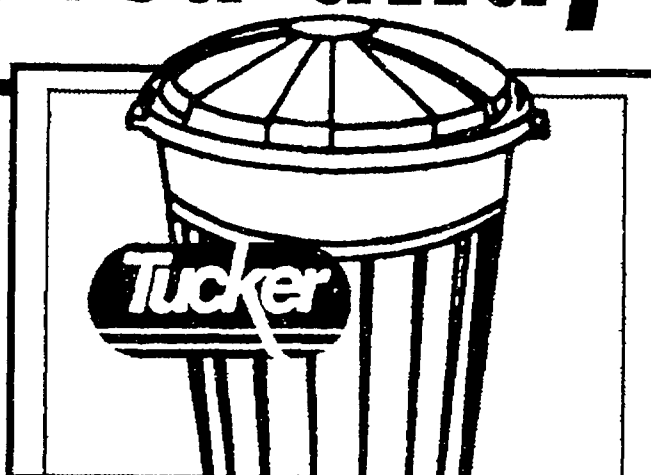

SQUARE DEAL

30 GAL. TRASH CAN
• Snap-lock cover

595

#229

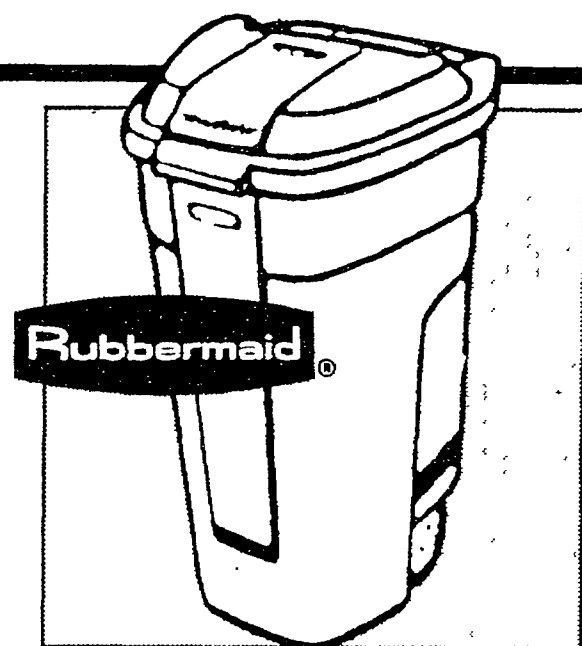

34 GAL. ROUGHNECK® WHEELED REFUSE CONTAINER

2799

#2900

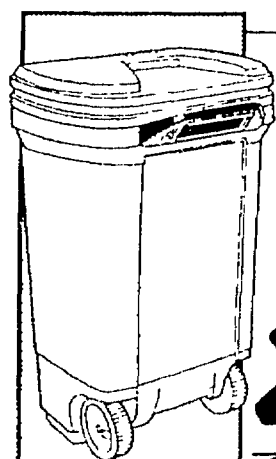

Tucker
45 GAL. TRASH CAN
• Heavy duty construction

2309

#0744



30 GAL. GALVANIZED TRASH CAN
• With lid

1527

#630

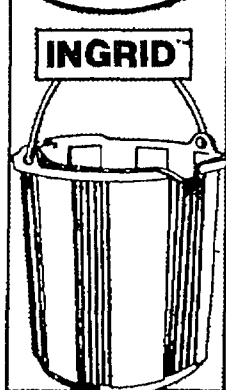

11 QUARTS UTILITY PAIL
• Choose from: Almond or Slate Blue

249

#3300480
#3300498

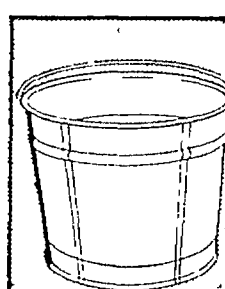

10 QT. PAIL
• Made of galvanized sheet

461

#610



ASSORTED TRASH BAGS

625

30 GAL.-80 BAGS #B-6039
33 GAL.-60 BAGS #B-8036
39 GAL.-40 BAGS #B-4044

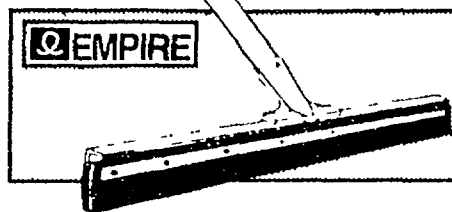

24" FLOOR SQUEEGE

1347

#53-5080

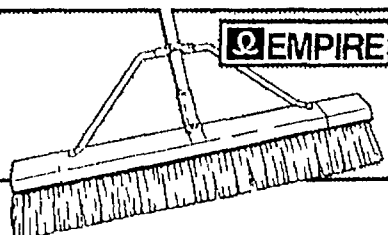

24" CG RUFF SWEEP
• Sold completely assembled

2499

#25-5475

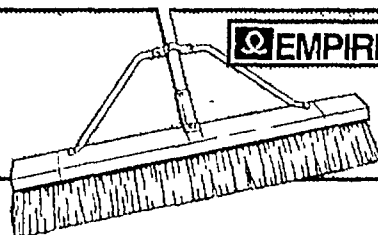

24" CG BIG MAN SWEEP
• 5/4" hard wood block

2999

#25-5477

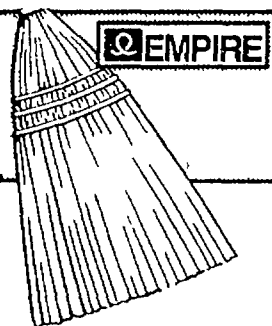

ECONO MASTER CORN BROOM
• Extra-wide 11" flair

449

#76-0513/62-3035

Shop The Square and get more for your money!

credit
card!

Planning a really BIG redo?
Come in and apply for your

Savings vary. Find out why in the seller's fact sheet on R-values. Higher R-values mean greater insulating power.

OWENS
CORNING

14" X 18" STAINLESS STEEL
FRAMED CABINET

#X5311

6⁹⁹

RECESSED OR
SURFACE
MOUNT

LIMIT 2

ZENITH
PRODUCTS CORP.

R-13
KRAFT FACED/MINI ROLL
INSULATION

7⁹⁹

58.76 Sq. Ft.
LIMIT 10

3 DAYS
ONLY!

THURSDAY, FRIDAY and
SATURDAY
FEBRUARY 9, 10 and 11.

PVC-NAIL ON
ELECTRICAL BOX

10[¢]

#B118A

LIMIT 20

Carlton
ALUMINUM & GLASS COMPANY

TRIGGER
START 2000

14⁹⁹

#TS2000KP

LIMIT 2

FREE
EXTRA PROPANE
CYLINDER

Hot Buys guaranteed Wed. Feb. 8th thru Sun. Feb. 19th, 1995!

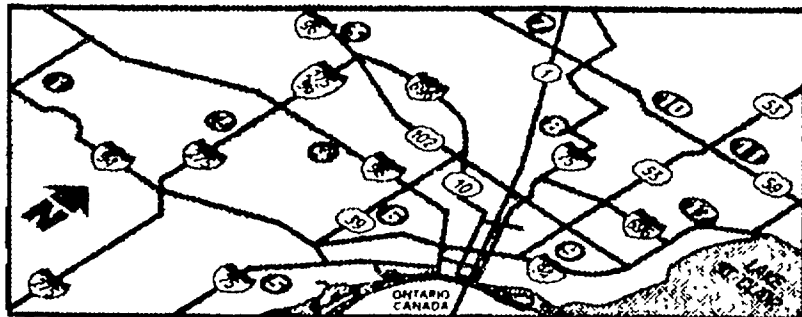

- | | |
|--|---|
| 1 YPSILANTI 2820 WASHTENAW AVE. 434-5210 | 8 ROYAL OAK 4949 COOLIDGE HWY 435-7910 |
| 2 CANTON 42000 FORD RD. 901-0400 | 9 DETROIT 8400 E. 8 MILE 893-4900 |
| 3 NOW 43610 WEST OAKS DR. 344-0055 | 10 ROCHESTER HILLS 223 AUBURN E. 852-7744 |
| 4 LIVONIA 30000 PLYMOUTH RD. 522-2900 | 11 UTICA 45160 UTICA PARK BLVD. 726-5000 |
| 5 SOUTHWGATE 14800 DIX-TOLEDO RD. 246-9500 | 12 ROSEVILLE 31510 CRATNOT AVE. 294-0000 |
| 6 DEARBORN 5951 MERCURY DR. 336-6900 | 13 PORT HURON 4715 24TH AVE. 305-3444 |
| 7 WATERFORD 2214 SUMMIT MALL RD 681-4884 | |

PRINTED IN THE U.S.A

DET

STORE HOURS:

MONDAY - SATURDAY: 7:00 A.M. to 10:00 P.M.

SUNDAY: 9:00 A.M. to 6:00 P.M.

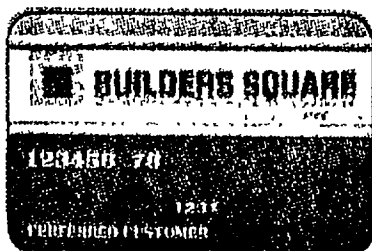

APPLY TODAY FOR YOUR
BUILDERS SQUARE CARD!

A Limited quantities. Sorry, no rainchecks. At least one of each item available in the
A store at the beginning of the sale. Not responsible for typographical errors.
BSQ #0311 - DET

* DETAILS OF PRICE PROMISE: We will match exact prices on identical merchandise from local competitors. Same manufacturer and model numbers. Limited to stock on hand. We reserve the right to limit quantities. Applies to non-member club prices and catalog prices including freight. Does not include clearance or going out of business sales.

* CREDIT DETAILS: with approved credit. The number of months you will pay and the amount of your minimum monthly payments will depend on additional purchases and your balance. Payments fluctuate according to account balance.

©1995 BUILDERS SQUARE, INC. AD#0311

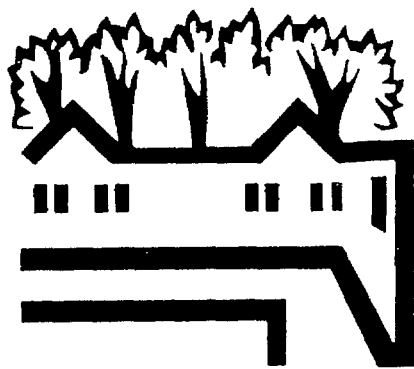

**NOVI
FAMILY
DENTAL
CENTER**

*Early morning
and evening
hours available*

"Gentle Dentistry"

- Orthodontics
- Cosmetic Dentistry
- Teeth Whitening
- Porcelain Veneers
- Perio Specialist on Staff

FEBRUARY IS CHILDREN'S DENTAL HEALTH MONTH

Call our office within 30 days
and our gift to your children will be a
complete dental check-up and cleaning
including fluoride and x-rays for only \$48.00.
(A \$96.00 value)

Dr. Tuchklaper and his team welcome you
and your family to join our practice of
complete family dentistry. We would
be complimented to have you choose
our office for all your dental needs.

43410 W. Ten Mile Road
Novi, Michigan 48375

CALL 348-3100

Located at Ten Mile and Novi Roads in Eaton Center.