

Community Calendar

Got an event you want people to know about? We'll be glad to include it in the Community Calendar. Just submit items to the newspaper office, 104 W. Main, Northville 48167, by mail or in person; or fax announcements to 349-1050. The deadline is 4 p.m. Monday for that Thursday's calendar.

THURSDAY, AUGUST 24

FARMERS MARKET: The Northville Farmers Market runs from 8 a.m. to 5 p.m. at the northwest corner of Seven Mile Rd. and Center St. A variety of plants and fresh produce will be available.

TOPS: Take Off Pounds Sensibly for all ages meets at 9 a.m. at the Northville Area Senior Citizens Center, 215 W. Cady. For more information call 344-9205.

NEW LIFE BIBLE STUDY: A neighborhood nondenominational Bible study offers two different classes this year, "Discovering New Life," and "Healing Joy and Hope." Classes run from 9:30-11:30 a.m. at the First United Methodist Church of Northville on Eight Mile at Taft. Baby sitting is provided. Newcomers are welcome any time. For more information call Sybil at 349-0006 or Judy 348-1761.

SENIOR PINOCCHLE: Area seniors are invited to play pinocchle today from 12:30-4:30 p.m. at the Senior Center, 215 W. Cady in the Scout Building.

FRIDAY, AUGUST 25

OES: The Orient Chapter, No. 77, Order of the Eastern Star, meets at 7:30 p.m. at the Masonic Temple.

CLOCK CONCERT: The Northville Arts Commission is sponsoring a concert featuring the Giftfiddler. The concert is held at the Northville Band Shell from 7:30-9 p.m. and is free to the public.

SUNDAY, AUGUST 27

SINGLE PLACE SUNDAY MORNING GATHERING: Single Place will meet from 10-10:45 a.m. in the library lounge at First Presbyterian

Church, 200 E. Main. The gathering is open to single adults, regardless of church affiliation, for fellowship and learning. For more information call 349-0911.

RAISING KIDS ALONE: This support group for single parents meets at 11 a.m. in room 10 of the First United Methodist Church of Northville, 777 W. Eight Mile. The public is welcome. The facilitator is Carol Haveranek, MALLP, educator and psychologist.

SINGLE PLACE BRUNCH: Single Place will meet at 12:30 p.m. for brunch at Northville Crossing Restaurant, 18900 Northville Rd. The group is organized for the purpose of providing friendship, caring and sharing for all single adults. Everyone is welcome; just come in and ask for Single Place.

MILL RACE OPEN: Mill Race Historical Village, on Griswold north of Main, will be open from 1 to 4 p.m. with trained docents offering tours.

THURSDAY, AUGUST 31

FARMERS MARKET: The Northville Farmers Market runs from 8 a.m. to 5 p.m. at the northwest corner of Seven Mile Rd. and Center St. A variety of plants and fresh produce will be available.

MONDAY, SEPTEMBER 4

LABOR DAY: Northville City Hall, Northville District Library and Northville Township Offices are closed today

TUESDAY, SEPTEMBER 5

NYA ADVISORY COUNCIL: The Northville Youth Assistance Advisory Council meets at 8:30 a.m. in Northville High School.

SENIOR VOLLEYBALL: Area seniors are invited to play volleyball and other indoor sports at 9:30 a.m. at the Northville Community Center, 303 W. Main. For more information call the center at 349-0203 or Karl Peters at 349-4140.

NORTHVILLE ROTARY: The Northville Rotary Club meets at noon in the Boll Fellowship Hall at the First Presbyterian Church of Northville, 200 E. Main.

MIDWEST RADIO CONTROL SOCIETY: The Midwest Radio Control Society meets from 7 to 9 p.m. at the Northville Community Center, 303 W. Main. A youth program is also available. For more information stop by a meeting.

VFW: Veterans of Foreign Wars Northville Post 4012 meets at 8 p.m. at the post's home building, 438 S. Main.

CITY PLANNERS: The Northville City Planning Commission meets at 8 p.m. at Northville City Hall, 215 W. Main.

EAGLES AUXILIARY: The auxiliary of Fraternal Order of Eagles No. 2504 meets at 8 p.m. at 113 S. Center.

WEDNESDAY, SEPTEMBER 6

KIWANIS EARLY BIRDS: The Kiwanis Club of Northville-Early Birds meets at 7 a.m. at the Northville Senior Citizens Center, 215 W. Cady.

WEIGHT WATCHERS: Weight Watchers meet at 9:45 a.m. and 6 p.m. at the Northville Community Center, 303 W. Main. Doors open 45 minutes before the scheduled meeting time. For more information call 1-800-487-4777.

SENIOR BRIDGE GROUP: Area seniors are invited to play bridge today from 12:15-3:30 p.m. at the Senior Center, 215 Cady in the Scout Building.

CIVIL AIR PATROL: Civil Air Patrol, Mustang Cadet Squadron, meets at 7 p.m. at the Northville VFW Post 4012, 438 S. Main. Everyone over the age of 13 is encouraged to view the activities.

SINGLE PLACE: Single Place meets at 7:30 p.m. at First Presbyterian Church, 200 E. Main. Donation is \$4. For more information, call 349-0911.

Senior Briefs

MONET EXHIBIT IN CHICAGO: The Northville and Plymouth Senior Citizen Centers have arranged a trip to Chicago, Ill., to see the Monet exhibit.

This three-day and two-night trip will take place on Nov. 1. The cost per person is \$245 (double occupancy). Included are: Two nights lodging at the Palmer House, admission to the Monet exhibit, wine and cheese reception, round trip transportation via deluxe restroom-equipped Bianco Motor Coach, shopping transportation to the Water Tower Mall, coffee and donut service.

The trip is completely escorted by Northville and Plymouth senior leaders. A \$50 per person deposit is required to sign up. Spaces are limited so call 349-4140 for reservations. Departure time is 7 a.m.

SPECTACULAR SOUTH BEND: This one-day trip to South Bend, Ind., will take place on Thursday, Sept. 14. The cost per person is \$45 (resident) and \$46 (non-resident).

Included will be: Round trip transportation via Bianco deluxe motorcoach, Studebaker National Museum, lunch at the Studebaker mansion, and a

University of Notre Dame campus tour. Departure time is 6:30 a.m.

NORTHVILLE/PLYMOUTH "SENIORFEST": This year's "SeniorFest" will take place on Wednesday, Sept. 13 at Gunsolly Mill, located on Hines Drive (south of Wilcox Road), from 11 a.m.-3 p.m. The cost is \$1 for Northville, Northville Township and city of Plymouth residents, \$2 for non-residents.

Included will be: Lunch of pasties, hot dogs, chips, pop, coleslaw, potato salad, baked beans, entertainment featuring a "mini-game-show," psychic readings and Hawaiian dancer, door prizes and many other activities.

This picnic is sponsored by the Northville and Plymouth senior citizen center and their respective communities, as well as the support of local businesses from these communities.

If you are a business owner and are interested in donating or sponsoring this event, please feel free to contact either Northville (349-4140) or Plymouth (455-6620) senior centers. Reservations are not necessary. Transportation will be available.

EXECUTIVE STYLING PLUS EXTRA COMFORT

PRE-HOLIDAY SALE!

\$39.90

\$69.95 VALUES

No extra charge for sizes over 12

SIBLEY'S ALL LEATHER CLASSICS.

Featuring Full Cushioned Footbed!

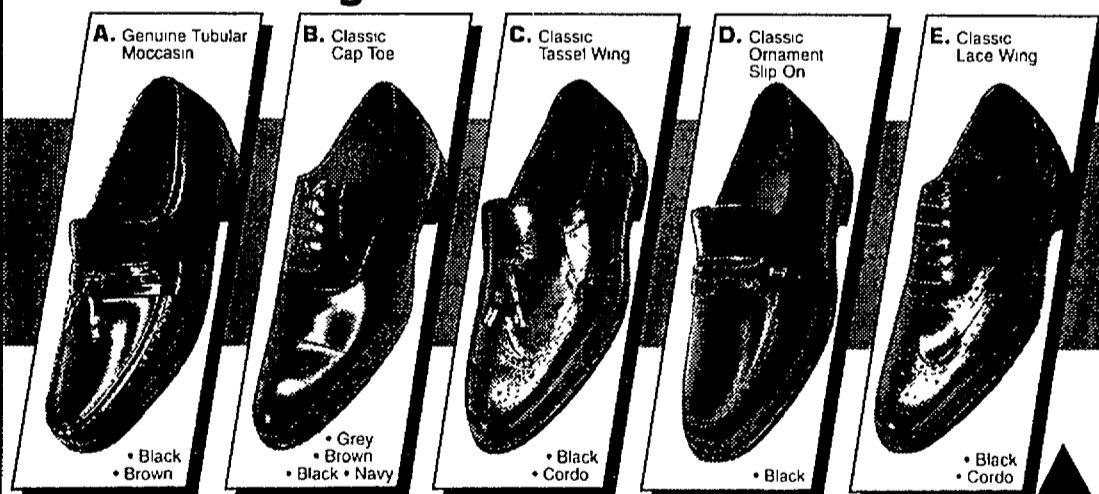

Look! All Styles also available in EEE Widths.

TRAVELERS

SAVE EVEN MORE!

2 PAIR FOR \$75

The perfect shoes for any dress or business occasion...at this super low price! Now get up-to-date styling with these classic all leather shoes for only \$39.90 at Sibley's! Leather-wrapped, full cushioned footbed and superior leather soles make these shoes feel as good as they look. But hurry in while selection is best! Because you may want more than one pair of these quality shoes while they're at this great sale price!

Extra Special Sale TRAVELTECH \$49.90!

Entire Stock of Travelers TRAVELTECH shoes...our latest entry in the comfort dress category. With revolutionary bottoms for superior comfort and flexibility. \$84.95 values. (Other styles also available not pictured)

Two Pair For \$90.00

Sale price good thru Tuesday, September 5

SIBLEY'S SHOES

GREATER VALUE SERVICE AND SELECTION FOR QUALITY FOOTWEAR

Phone orders promptly filled. Call Toll Free 1-800-33-SHOES between 9 & 6 Monday thru Saturday

MICHIGAN'S LARGEST FLORSHEIM, ROCKPORT AND DEXTER DEALER

DOWNTOWN ■ 2001 WOODWARD at Adams 2 blocks south of Fox Theater (FREE PARKING at GRAND CIRCUS SQUARE)
 ■ BUSINESS CENTER 100 TOWER LEVEL 2
 ■ FAIRLAND TOWNSHIP CENTER (Lower Level) ■ NORTHLAND CENTER ■ TEL. TWELVE MALL ■ LAKESIDE (Lower Level) ■ TWELVE OAKS MALL (Lower Level) ■ MACOMB MALL ■ EASTLAND CENTER
 ■ HIGHLAND PARK (Highland Park Place) ■ 8541 WOODWARD (at Grand Blvd) ■ GRANDLAND CENTER (Grand River Ferry at Southfield) ■ OAKLAND MALL ■ SEARS LINCOLN PARK (Southfield at D)
 ■ WONDERLAND CENTER ■ BEL AIR CENTRE (8 Mile E. of Van Dyke) ■ UNIVERSAL MALL ■ LIVONIA MALL ■ SUMMIT PLACE MALL (Waterloo) ■ WESTLAND CENTER ■ ANN ARBOR (Briarwood)
 ■ BATTLE CREEK (Lakeview Sq) ■ FLINT (Coastland Center) ■ GENESEE VALLEY ■ GRAND RAPIDS (Woodward Hwy) ■ JACKSON (Westwood Mall) ■ KALAMAZOO (Crossroads) ■ LANSING MALL
 ■ OKEMOS E. LANSING (Michigan Mall) ■ FORT HURON (E. Woodrow Hwy) ■ SAGINAW (Easton St. Mall)
 MOST STORES OPEN EVENINGS & SUNDAY • CALL 962-9225 • AMERICAN EXPRESS, VISA, MASTERCARD, DINERS CLUB AND DISCOVER

OfficeMax®

Windows 95 Is Here Today

Stores open Today at 8:00 a.m.!

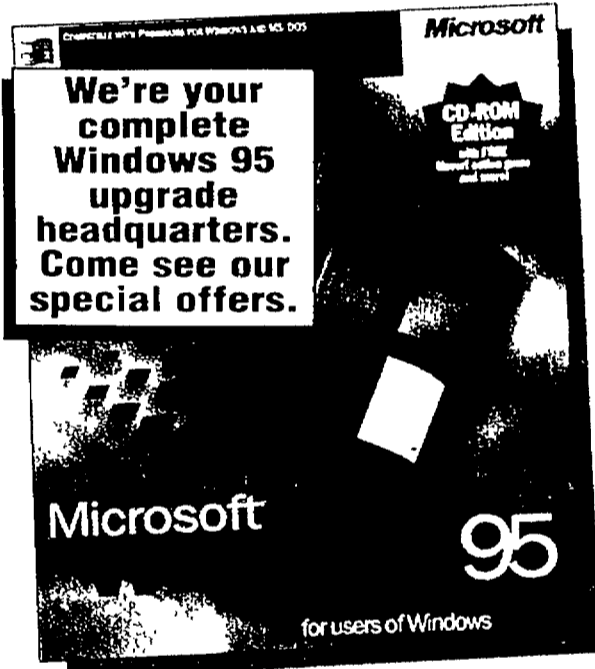

Unlock the potential of your computer with Microsoft® Windows® 95

- Easier to use interface, long file names and one click access to programs and documents
- Plug and Play makes it a snap to configure compatible hardware devices
- 32-bit multitasking lets you work on several things at once
- Built-in access to e-mail and faxes with Microsoft exchange, and to the on-line interactive world through The Microsoft Network

\$89.95

1401-6361 CD
1401-6334 Diskette

Microsoft®

Microsoft Office® 95 available today

- Flexibility to share information easily between applications
- Power to build business solutions
- Potential to communicate in a connected world
- Standard Version Upgrade CD-Rom
- Freedom to focus on your work

\$219.00

1401-6389

Your Computer Upgrade Headquarters!!

Save \$20.00 with instore coupon and purchase of Windows 95

STEREO CD 4x

CREATIVE

Multimedia Upgrade

4x Quad Speed CD ROM

- All hardware included
- Includes Grolier Encyclopedia

1401-5594

\$219.99 OfficeMax Everyday Low Price

MEMORY

\$50 Mail-In Rebate with purchase of two 4 MB Upgrades

PNY

Installation Video Included

PNY Memory Upgrade

- 4MB RAM
- 70ns speed
- 1 x 32

1401-7306

\$159.99 OfficeMax Everyday Low Price

CONNER

Save \$30.00 with instore coupon and purchase of Windows 95

All Hardware Included

Conner 850MB Hard Drive

- Increase your storage capacity
- Easy installation

1405-5933

\$229.00 OfficeMax Everyday Low Price

Extended Hours for Back-To-School Shopping! Now through September 10.
 Sunday: 10-6 • Monday-Friday: 8-10 • Saturday: 9-9

BLOOMFIELD HILLS: Bloomfield Towne Square. Telegraph and Square Lake Roads	332-9911	ROCHESTER HILLS: Hampton Village Shopping Center. Rochester and Auburn, north of M-59	299-5625
CLINTON TOWNSHIP: Clinton Pointe Shopping Center. Grabot Ave., north of 14 Mile Road	790-4206	SOUTHFIELD: 10 Mile and Southfield Roads	557-3620
DEARBORN: Fairlane North Center. Ford Rd. & Southfield Freeway	271-1100	SOUTHFIELD: Telegraph Road, 1/3 mile south of 12 Mile Road	353-4340
FARMINGTON HILLS: 14 Mile Road and Orchard Lake	932-2880	SOUTHGATE: Southgate Plaza. Dix-Toledo and Eureka Roads	284-5200
LIVONIA: Wonderland Mall. Middlebelt and Plymouth Roads	523-9800	STERLING HEIGHTS: Sterling Place Shopping Center. Van Dyke and 16-1/2 Mile Road	826-3767
MADISON HTS.: Madison Place Shopping Center. John R. Rd., between 13 and 14 Mile Rds.	585-8880	UTICA: Utica Park Place. M-53 & M-59 (Hill Road)	726-0150
PONTIAC/WATERFORD: Summit Crossing Shopping Center. Behind Summit Place Mall	683-1800	WESTLAND: Central Parkway and Wayne Rd.	522-9651
		ANN ARBOR: Oak Valley Centre. Ann Arbor/Saline Road and I-94	769-0706

ORDER BY PHONE
 1-800-788-8080
 Or Fax 1-800-995-9844

FREE NEXT DAY DELIVERY
 With purchases of \$50 or more within our delivery area. Deliveries made next business day.

LOW PRICE GUARANTEE
 We'll match any local competitor's advertised price on an identical item or we'll cheerfully refund the difference if the item was purchased from us within seven days of the competitor's ad. Ad errors, closures and clearances are excluded.

*With purchases made on the OfficeMax Personal Credit Card. Subject to credit approval. For purchases of \$299 or more, interest will be waived during the deferred period and will be added to your account if: (1) you fail to pay for the purchase in full by the end of the deferred period, or (2) you fail to make any required payment on your account when due. APR: 21.6% (WE, NC, WI, 16%). Minimum finance charge: 50¢. Offer valid for approved purchases of computers, business machines and furniture related items only. See store for complete details. Offer not available to purchases made on the OfficeMax Business Credit Card.
 ©Copyright 1995 OfficeMax, Inc. We reserve the right to limit quantities.
 Not responsible for printing or typographical errors.

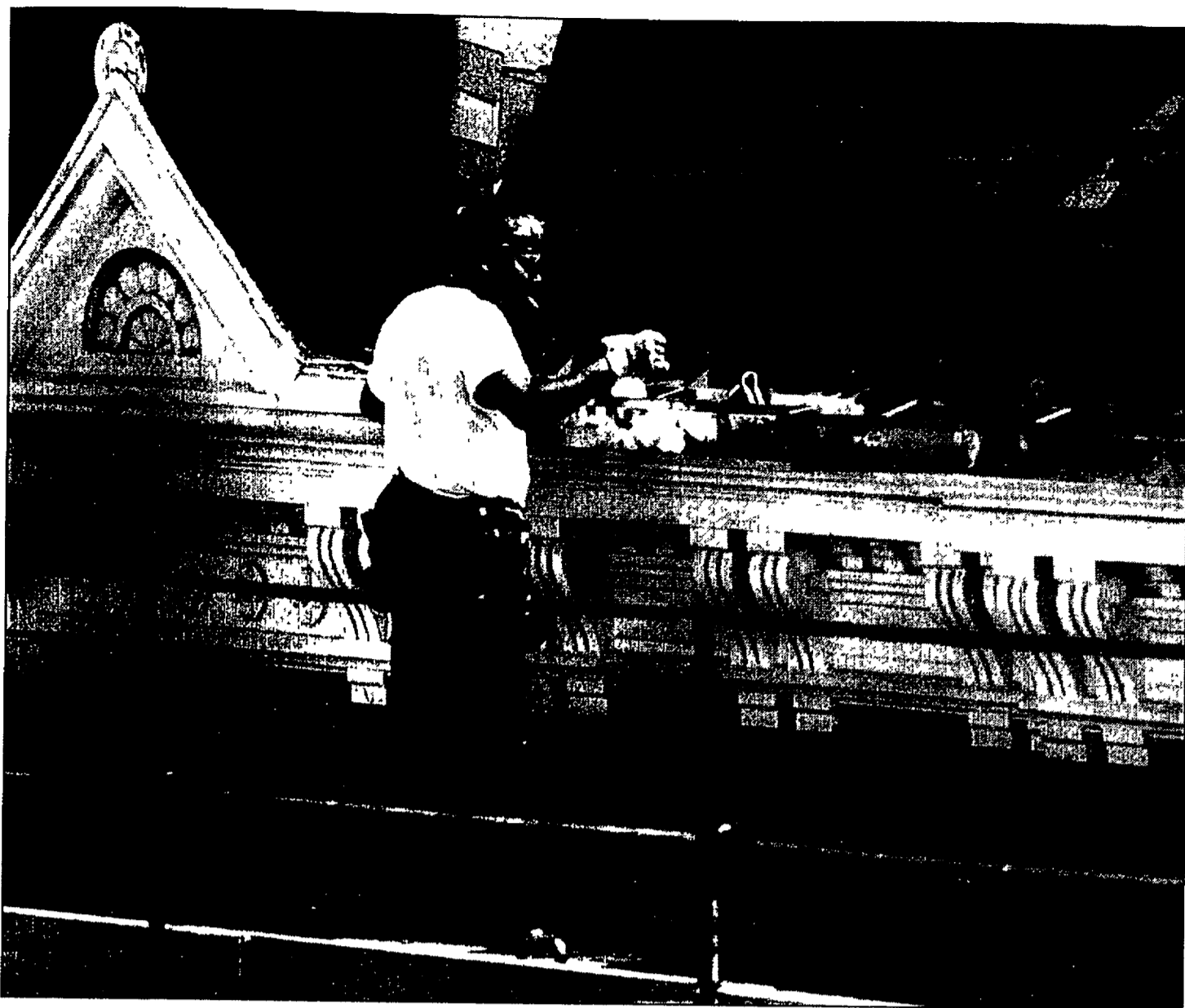

Edifice facelift

Photo by HAL GOULD

Worker Cliff Novely stands high atop an enormous scaffolding that wrapped around the building on the southeast corner of Northville's downtown. The imposing

structure looked like it might have been used to redo the entire building facade, but only roof repairs and storm gutter replacements were made.

Walkaway guilty of car theft crime

By RANDY COBLE
Staff Writer

The Northville State Hospital patient who stole a Northville Township resident's car last fall will learn what his penalty will be for auto theft today.

James Hill, 45, was convicted Tuesday of the felony charge after pleading guilty. He will find out today what his sentence for the crime will be in Detroit Records Court. Auto theft carries a penalty in Michigan of up to five years in prison.

Hill walked away from Northville Regional Psychiatric Hospital on Oct. 11, 1994. Minutes after being reported missing by hospital personnel

the former Ecorse resident stole a car belonging to a township man who lives near the hospital grounds.

The man had left his car running in his driveway while he went inside to get a jacket, Detective Fred Yankee said, and Hill then happened along and made his getaway.

He remained at large for more than nine months but was arrested July 20 in Detroit for breaking and entering. A computer check revealed the township warrant for Hill's arrest. To date Hill remains unable to post the \$25,000 bond set for him by the court and so remains in the Wayne County Jail.

Cruise for Less and Get More!

Book Now, Time Is Limited! \$1799 Brochure Rate
7-night Cruised Starting from **\$899*** Your Price

Book now at these great prices and experience Royal Caribbean's attention to detail and award winning service that sets us apart from the rest. We believe it's detail that keep our guests coming back for more. Choose from 3-to 15-night cruises, sailing to some of the world's most dreamed-about destinations in the Caribbean, Bahamas, Bermuda, Mexico, Alaska, Europe, Far East and beyond.

So don't miss out. Come by or call us. Now.



A TELESCOPE TRAVEL COMPANY



Clearance Sale 3 Days Only

August 25-27th

Save up to 50%

(810) 348-3303

(810) 588-5833

Novi - 12 Oaks Mall

*Prices are in U.S. dollars, per person, double occupancy and do not include port charges or departure taxes. Rates may vary by date and are subject to availability and date restriction. This offer does not apply to group or holiday sailings and offer is capacity controlled.

©1995 RCCL Ships of Norwegian, Libman and Bahamian Registry

FARMER JOHN'S Greenhouse

LARGE SELECTION **1/2 OFF** LIMITED TIME OFFER

TREES & SHRUBS

16 Month Warranty on all sale shrubs
12 month warranty on all regular price shrubs!

Greenhouse full of Tropical Plants

Hardy Mums NOW Great Selection

12 Mile 12 Oaks Mall 1 696

26950 HAGGERTY ROAD • FARMINGTON HILLS • 553-7141

THE NORTHVILLE RECORD
Published Each Thursday
By The Now News
104 W. Main Street
Northville, Michigan 48167
Second Class Postage Paid
At Northville, Michigan

Subscription Rates
Inside Counties \$26
Outside Counties (in Michigan) are \$32 per year prepaid. Out of state \$35 per year \$100 per year for foreign countries.

HomeTown Newspapers
A Subsidiary of Suburban Communications Corp. Postmaster, send address changes to The Northville Record Post Office Box 470 Howell, MI 48844. POLICY STATEMENT: All advertising published in HomeTown Newspapers is subject to the conditions stated in the applicable rate card copies of which are available from the advertising department. The Northville Record, 104 W. Main, Northville, Michigan 48167, (810) 349-1700. HomeTown Newspapers reserves the right not to accept an advertiser's order. HomeTown Newspapers ad takers have no authority to bind this newspaper and only publication of an advertisement shall constitute final acceptance of the advertiser's order. Postmaster, send address changes to The Northville Record, Post Office Box 470 Howell, MI 48844.

Publication Number USPS 396890

Every Friday
Starting in September • 5PM-10PM

ALL YOU CAN EAT SEAFOOD BUFFET
with Carved Prime Rib
60 ft. Buffet Table Featuring:
• Peel & Eat Shrimp • Chowder • Seafood Caserole and more,
including a variety of salad, desert table, and beverage

Only \$17.95

\$2.00 OFF
WITH COUPON • EXPIRES 9-30-95
FLORENTINE'S RESTAURANT

Reservations NOT Necessary
1-275 at 6 Mile • Livonia
(313) 464-1300

Holiday Inn
LIVONIA-WEST

CASCADES
IN THE EMBASSY SUITES HOTEL

Cascades Restaurant
What A Great New Idea!!!

Located in the 5 story plush tropical Atrium of the Embassy Suites Hotel

DISCOVER THE VALUE OF OUR NEW EARLY BIRD MENU

Select from 4 delicious entrees including choice of Soup or Salad, dinner rolls, ice cream or sherbet

Don't miss the savings and the new experience!
Prices start at \$8.95 + tax & gratuity
Served 4 pm - 6 pm 7 days a week
Offer Good Thru 9-30-95

Located at I-275 & 7 Mile • Livonia
19525 Victor Parkway, Livonia
(313) 462-6000

Beautiful ... Functional ...

BAKER'S RACKS

Choose your piece in a variety of wood and metal finishes or with glass shelves. Savings up to **50%**

Traditional BAKERS RACK Oak Shelves 31" x 23" SPECIAL \$405

Shaker BAKERS RACK Oak Shelves 40" x 21" SPECIAL \$619

ALSO...SAVE AT LEAST 40% ON ALL
• Bar Stools • Quilt/Towel Stands • Cofe Tables & Chairs • Bookcases
• Occasional Tables • Dining Tables • Beds • Plant Stands
All by Charleston Forge

home furnishing design
Thomasville
HOME FURNISHINGS. OF NOVI

42200 Grand River, Novi (5 blocks East of Novi Road) 810-344-2551
Mon., Thurs., Fri. 10-9 • Tue., Wed., Sat. 10-5
Novi Store Open Sunday 12-4
ALSO, Visit McLaughlin's Mattress Store in Southgate

HomeTown Put us to work for you!
HomeTown Classifieds ... 1-800-579-SELL
Hours Monday & Friday 8 am to 5 pm, Tuesday-Thursday, 8:30 am to 5 pm

Don't Just Sit There While Your "Valuables" Multiply!
Have A Garage Sale!

Call
GREEN SHEET CLASSIFIED
(810) 348-3022

READ then RECYCLE

DO IT YOURSELF BRICK PAVING DEMO

LAST DEMO FOR '95

ASK ABOUT OUR KEYSTONE SPECIALS!

August 26, 1995 • 3:00 pm
Call For Reservation
\$5.00 Per Person
(810) 348-2500

Brickscape HOME & GARDEN SHOWPLACE

21141 Old Novi Rd.
Northville, MI 48167

VISA MasterCard DISCOVER

Police News

Law catches up with group of teen pranksters

Northville Township police arrested four teens for some late-night hijinx in the early morning hours of Aug. 14.

Homeowners on Woodbend Drive, located off Eight Mile east of Beck, called police at about 1:30 a.m. saying that someone was knocking on their doors, then leaving. An officer checked the area and soon spotted the four teens pulling a mailbox out of the ground in one man's yard.

When ordered to stop, they ran. Eventually the four were rounded up, including three Northville boys ages 16, 15 and 14. A 16-year-old Novi boy was also caught. All were charged with malicious mischief.

The Novi boy was also charged with violation of curfew and possession of marijuana and drug paraphernalia after an officer allegedly found them in his car's glove box and rear cargo area. They were all released to their

parents and face a hearing soon in 35th District Court.

MINIVAN STOLEN: A Silver Springs Drive woman's new Pontiac Transport minivan was stolen during the night of Aug. 18-19 and found two days later in Detroit.

The woman, 49, told township police that a radio-controlled airplane worth \$3,500 was in the back of the van when it was taken. Police did not find it when the van was recovered in Detroit with its door lock punched out, ignition system damaged and battery missing. The van is valued \$20,000.

SMOKES STASHED: Township police arrested a 41-year-old Detroit man for allegedly stuffing three cartons of cigarettes down his pants at Meijer Saturday night, then trying to leave the store without paying for them. He allegedly pushed a store detective who tried

to detain him and faces a court hearing on larceny and assault charges Sept. 8 in district court.

LIQUOR IN PANTS: Township police arrested an 18-year-old Farmington Hills man for larceny at Meijer last Tuesday evening. Store detectives said they saw the man put two liquor bottles worth \$16 down his pants, then try to leave the store without paying for them. The man faces a hearing on Sept. 5 in 35th District Court.

The day before officers arrested a 42-year-old Oak Park man and a 17-year Livonia boy for the same thing in unrelated cases. Store detectives said the man put a bottle of liquor worth \$16.50 down his pants. The boy, they claimed, put an \$18 bottle of vodka down his shorts. Both face Sept. 5 hearings in 35th District Court.

THE ENERGIZER THIEF: Township police arrested a 40-

year-old Detroit man at Meijer Aug. 15 for allegedly stealing \$1,150 worth of batteries. Store detectives said the man piled the batteries into a shopping cart, covered it with a duffel bag and then tried to leave the store without paying for any of them.

A computer check revealed five outstanding warrants for the man's arrest. He was held at police

headquarters until Detroit police picked him up.

STOLEN VEHICLE: A 38-year-old Northville man reported his vehicle stolen from his driveway Aug. 18.

The man told police that he woke up at approximately 6 a.m. and heard his 1974 Chevy convertible running in his driveway

When he got out of bed to check on the vehicle, he saw an unknown subject driving the car northbound on River Street.

Police have no suspects or leads. The vehicle is worth an estimated \$3,000.

Citizens with information on any of the above incidents are asked to call city police at 349-1234 or township police at 349-9400.

Your Mom Needs Help With Assisted Living at The Frederick House, She'll Get All The Help She Needs and More

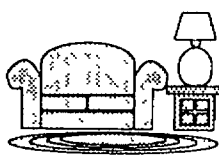

Private studio apartments with full baths and wall to

wall carpeting • Three nutritious meals a day

24-hour supervision by certified nursing assistants

Supervised medicine distribution • Medicare reimbursable

physician visits and services • On-site, physician staffed medical center

Weekly ecumenical worship services • Full-time activities

coordinator • Daily assistance with personal hygiene and dressing

Secure 35-acre, manicured campus • Free shuttle service to

shops and eateries • Indoor walkways to your comprehensive community

center which includes a bank, a library, class rooms

crafts room, exercise rooms, beauty salon, music room • Security gate

entrance, staffed 24-hours-a-day • Monthly fee under \$2,000 • And much more.

The new Frederick House is Michigan's most affordable - and best - Assisted Living facility. Only Henry Ford Village's Frederick House offers your Mom or Dad an on-site physician staffed medical center, a beautiful 35-acre campus, and the comprehensive services and facilities of Henry Ford Village, Michigan's most active retirement community!

Call today for your free brochure: 1-800-584-4060

We are pledged to the letter and spirit of U.S. policy for the achievement of equal housing opportunity throughout the nation. We encourage and support an affirmative advertising and marketing program in which there are no barriers to obtaining housing because of race, color, religion, sex, handicap, familial status, or national origin.

ILENE'S

Dance Electric

A Step in the Right Direction
ENROLL NOW!!

Call For A Free Brochure

- Tap • Jazz • Ballet
- Gymnastics
- Modeling

Ages 3 to Adult
Beginners to Advanced

(810) 477-3830

Drakeshire Shopping Plaza
35129 Grand River
Farmington





"Quality Dance Instruction In An Atmosphere which is friendly and promotes a sense of well-being"
Ilene Dreyfus-Schleuning, Director



Dance Masters of America

FINAL DAYS!



ENTIRE STOCK OF MEN'S & WOMEN'S SUMMER FASHIONS

AS LOW AS \$9.99

NEWBURGH PLAZA
SIX MILE AT NEWBURGH ROAD

MON. THRU FRI. 10-9 SAT. 10-6 ALTERATIONS AT COST
CLEARANCE ITEMS FINAL SALE ONLY. NO LAYAWAYS







Did You Know...

The Buy One, Get One **FREE** Sale is on for **Nursery Stock & Perennials** (excludes Hardy Mums)

Bricks Are Only The Beginning At...

Brickscape
HOME & GARDEN
SHOWPLACE

(810) 348-2500
21141 Old Novi Rd.
Northville, MI 48167
ENTER OFF 8 MILE

HOURS:
Mon - Fri 8am - 8pm
Saturday 8am - 6pm
Sunday 9am - 5pm

Mother Can Take Care Of Herself



Ask About Our Move-in Special!

But She Can't Do It Alone.

At Grand River Village mom receives the support that she needs and the **INDEPENDENCE** that she deserves.

- Private Apartment • Freedom from Household Chores and Meal Preparation • Assistance with Daily Living Activities, As Needed
- Around the Clock Emergency Response • Now Offering Respite & Adult Day Care

Grand River Village
OF FARMINGTON HILLS

Retirement Living at its Finest
810-476-7478

36550 Grand River • Farmington Hills
Between Halsted & Drake



Hours
8:30-5:00 Mon-Fri
9-6 Saturday
12-5 Sunday

—Please call and mail to Grand River Village—
Grand River Village
36550 Grand River Ave.
Farmington Hills, MI 48335
YES! Please send me a FREE brochure

Name(s) _____
Address _____
City _____ State _____ Zip _____
Phone () _____

Domestic complaints proliferate

By RANDY COBLE
Staff Writer

Current or former romantic relationships gone wrong led to local women filing a slew of complaints with Northville Township police this past week.

A 39-year-old Belleville woman told police on Sunday that her boyfriend's wife assaulted her at a night spot the night before.

The woman said that she and her beau ran into his wife, whom he is separated from, at the Seven Mile establishment and an argument soon ensued. She claimed the woman, 32, punched her in the mouth and threatened her sister in the parking lot.

The alleged attacker, a Westland resident, said she slapped the Belleville woman after being provoked. She alleged that the woman's sister grabbed her hair, threatened her and punched her in the ribs as well.

The Belleville woman told police she wants to press assault charges

on the second woman.

A Northville resident called township police on Saturday to report her ex-boyfriend's repeated attempts to contact her.

The woman, 35, said that she had ended a two-week relationship with the Ann Arbor man on Aug. 13. He called her as many as nine times day ever since, the woman said, and left notes on her car as well. The man, 35, admitted to the behavior but said he realized now that things are over.

Another Northville woman told police that her ex-boyfriend had been bothering her for months, once even threatening to kill her.

He calls her at work, the woman said, and added that she believes he damaged her car and lawn earlier this summer. On one occasion he said that he "was going to kill her and her new boyfriend," police reports said.

The man denied the allegations, claiming instead that the woman has actually called him several

times. A 22-year-old township woman said that her ex-boyfriend has been contacting her since they broke up six months ago despite her repeated protests. The latest incident, she said, occurred on Saturday night when he knocked on the windows of her home.

A Farmington woman working on an under-construction home in Northville told police that her ex-boyfriend assaulted her last Monday afternoon.

The woman, 24, said that the man, a 27-year-old Wixom resident, was working on the same job site that day. They broke up two years ago, the woman said, and were friends until he tried to get back together starting about six months ago.

On Aug. 14, she continued, they argued he took a rod and struck her in the forehead, causing bruises. She waited four days to file a police report, however, and had no visible bruises at the time the

report was taken.

The man said that he was holding the rod when she approached him and in the course of the argument grabbed it.

When he released it, he continued, it flipped up and hit her in the head.

The woman declined to press charges for now

Seniors plan festive trip

The holiday season is not too far off and the Northville Senior Center is already planning activities. This year's "Christmas at the Whiting" will be held on Tuesday, Dec. 12.

The cost per person is \$42 and includes main floor seating to

the performance, dinner at the Sarvis Center and round trip transportation via Bianco deluxe motorcoach. Departure time is 4:30 p.m.

Sign up soon because this one always fills up fast. Call the center at 349-4140 to register.

HOT SUMMER VALUES!

STEEL RADIALS

\$16.99

155 R-12 BLK

BLACKWALLS	
155R-13	18.99
175/70R-13	26.99
185/70R-13	33.99
193/70R-14	36.99
WHITEWALLS	
P195/75R-14	26.99
P205/75R-14	28.99
P215/75R-15	30.99
P235/75R-15	35.99

ARIZONIAN SILVER EDITION RADIALS

\$51.99

P185/70R-14

70,000 MILE WARRANTY

WHITEWALLS	
P185/75R-14	51.99
P195/75R-14	54.99
P205/70R-15	57.99
P215/70R-15	61.99
P205/65R-15	56.99

TRUCK-VAN & R.V.

\$47.99

P205/75R-14 RWL

P235/75R-15 RWL	58.99
30-950R-15 RWL	69.99
31-1050R-15 RWL	74.99
P235 85R-16 BLK	89.99
P245 75R-16 BLK	91.99

HIGH PERFORMANCE CUSTOM WHEELS

\$42.99

P175/70SR-13

P185/60SR-14	47.99
P195/60SR-15	53.99
P205/60SR-15	54.99
P215/60SR-16	67.99
P225/60SR-16	71.99

HUNDREDS OF STYLES AVAILABLE! AS LOW AS \$20.99

BFGoodrich

Radial T/A⁺ **\$48.99**

P175/70R-13

P215/70R-14	65.99
P215/65R-15	69.99
P235/60R-15	70.99
P205/55R-16	89.99

MICHELIN

BECAUSE SO MUCH IS RIDING ON YOUR TIRES!

Radial Trail T/A⁺ **\$58.99**

P205/75SR-14

P215/75SR-14	80.99
30-950R-14	83.99
31-1130R-15	92.99
33-1230R-15	106.99

GOODYEAR

#1 in Tires

T METRIC \$23.99	DEATHLON \$28.99	EAGLE ST \$49.99	WRANGLER RTS \$59.99
----------------------------	----------------------------	----------------------------	--------------------------------

DISCOUNT TIRE CO. INC.

AMERICA'S LARGEST INDEPENDENT TIRE CO.

FREE CUSTOMER SERVICE

ASK ABOUT OUR "Free Replacement" CERTIFICATE

HOURS: MON-FRI 8:00-6 SAT. 8:00-5

FINANCING AVAILABLE 90 Days Same As Cash

TAYLOR • 374-8888 22048 Eureka Rd (1/2 mile west of I-75) WATERFORD • 681-2280 4381 Highland Rd (E. of Pontiac Lake Rd) TROY • 888-5041 3439 Rochester Rd (North of 16 Mile Rd) STERLING HEIGHTS • 898-8790 40825 Van Dyke Rd (Corner of 16 Mile Rd) NOVI • 347-1601 42890 Grand River Ave (E. Novi Rd)	FARMINGTON HILLS • 737-7812 30720 W 12 Mile Rd (E. of Orchard Lake Rd) CLINTON TOWNSHIP • 790-1800 33633 Grant Ave (Bel 14 & 15 Mile Rd) NEW BALTIMORE • 949-0280 28386 23 Mile Rd (Next to I-94) ALLEN PARK • 388-8803 6711 Allen Rd (Across from Allen Park Civic Arena) LIVONIA • 815-4210 18975 Modesto • 2 Blocks South of 7 Mile	CANTON • 881-8500 41550 Ford Rd (2 blocks West of I-275) SOUTHGATE • 288-0220 13560 Eureka (Across from Southington Shopping Center) YPSILANTI • 482-6401 1021 E Michigan E. ANN ARBOR • 971-3400 3451 Washtenaw W. ANN ARBOR • 789-2189 2270 W Stadium
---	--	---

NEW LOCATION: PORT HURON • 4930 24TH Ave. • (810) 388-8640

SUPER SPRING SAVINGS

7 Locations to Serve You

IN STOCK! VINYL WINDOWS

VINYL SIDING

50-Year Warranty

\$37.95 per sq ft

ALUMINUM COIL STOCK

24"x50 ft

\$44.95 per sq ft

Vinyl Soffit

White and 40 Colors

\$46.95 per sq ft

SEAMLESS GUTTERS

Aluminum

75¢ per linear foot

ALUMINUM SOFFIT

For Overhangs

\$67.95 per sq ft

CUSTOM SHUTTERS

Aluminum or Vinyl

17 Colors Available

ANY SIZE YOU NEED

ANY STYLE TO CHOOSE FROM

IN STOCK! VINYL WINDOWS

SIZE	PRICE	SIZE	PRICE
24"x36"	\$ 97.85	36"x36"	\$106.95
36"x36"	\$112.30	48"x48"	\$141.20
24"x60"	\$124.60	54"x48"	\$148.50
36"x60"	\$137.25	60"x60"	\$181.30
48"x60"	\$156.95		

PATIO DOOR

Screen Included

6'x6'8" **\$375.95**

ALUMINUM SIDING

85M-019 White

Deluxe Quality

\$64.95 per sq ft

CUSTOM TRIM AVAILABLE

Bring in your measurements and we will customform your trim

Any Shape - Any Color

Wolverine VINYL SIDING

DS/4 WHITE

\$39.95 per sq ft

30 YEAR WARRANTY

DETROIT CLO PONTIAC LIVONIA INKSTER WYANDOTTE

WEDNESDAY NIGHTS TILL 8 PM

Quantities Limited - One Sq = 100 Sq Ft

Mon Fri 8-6, Wed 8-8 Sat 8-2

WHAT A MESS!!!

Carl's Golfland expansion construction is well underway. The store is torn up, the building is coming down and this construction forces us to clear out stock. We apologize for any inconvenience, but our mess is your chance to save on Clubs, Bags, Clothing, Shoes, Accessories - GREAT BUYS throughout the whole store. These savings are unbelievable! Don't miss out! We are open every day during the construction. Come and see the walls and the prices fall!

POWERBILT GRAND SLAM

1-3-5 3-PW OVERSIZE STAINLESS STEEL WOODS AND IRONS

Men's and Ladies

Right & Left Handed Steel Shaft

\$299.99 List Price \$524.99

Graphite Shaft **\$499.99** List Price \$534.99

LADIES TAYLOR MADE MIDSIZE IRONS

3-PW - Graphite Shaft

\$499.99 List Price \$656.00

MEN'S, LADIES & JUNIOR STARTER SETS

\$39.99 & up

Right & Left Hand

YOUR CHOICE Men's Left Hand Only DRIVERS & FAIRWAY WOODS

TAYLOR MIDSIZE LYNX BOOM-BOOM CLEVELAND LAUNCHERS

STEEL Values To \$185.00

\$39.99

GRAPHITE Values To \$299.00

\$69.99

LIMITED QUANTITIES! GREAT VALUES!

SPALDING MOLITOR BALLS DOZEN PACK

\$6.99

Valued At \$20.00 Limit 2 Per Customer

1994 LADIES SPALDING EXECUTIVE #7 WOODS

\$19.99 Each

1/2 OFF! VALUED AT \$40.00

YOUR CHOICE MEN'S or LADIES SPALDING MOLITOR MacGREGOR IMG Oversize Metal Woods & Irons

1-3-5 3-PW

\$169.99 Steel Shaft

\$269.99 Graphite Shaft

LADIES LEFT HAND CONNEXION

1-3-5 3-PW STAINLESS STEEL

\$169.00

List Price \$300.00

GOLFLAND A WINNER FOR 10 STRAIGHT YEARS 1986-1995

100% BEST

MEN'S & LADIES HEAD SHORTS \$14.99

Reg. \$50 While Supplies Last

MEN'S & LADIES ASSORTED SHIRTS \$14.99

& UP

MEN'S SLACKS YOUR CHOICE!! \$19.99

3 FOR \$49.99

MEN'S WINDSHIRTS \$29.99

& UP

VALUES TO \$72

LUCKY SIZE SALE LADIES FOOT-JOY DRY-JOYS \$49.99

Special Purchase Values To \$118.00

WILSON STAFF WEDGES NOW ONLY \$29.99

Value \$80.00

MEN'S LUCKY SIZE SALE

Assorted 2 Year Waterproof SPECIAL PURCHASE Dry-Joy GX, Dry-Joy, Reebok, Nike

Values To \$170.00

\$59.99

ODDS & ENDS SHOES Men's & Ladies \$24.99

& UP

LEATHER GLOVES Men's & Ladies Right & Left Hand 3 FOR \$19.99

NEED PRIZES FOR LEAGUE OR CORPORATE OUTING? DISCOUNTS AVAILABLE SEE STORE FOR DETAILS

ASSORTED PUTTERS MEN'S & LADIES \$99

& UP

ASSORTED LOGO CAPS Starting At \$4.99

CARL'S GOLFLAND

1976 S. TELEGRAPH RD. BLOOMFIELD HILLS, MICH. 335-8095 • 335-7762

OPEN EVERY DAY DURING CONSTRUCTION

MASTER CARD - VISA - DISCOVER - LAY-A-WAY ACCEPTED

STATE OR LOCAL TAXES AND, WHERE REQUIRED OR CHARGED STATE ENVIRONMENTAL OR DISPOSAL FEES ARE EXTRA.

BACK TO SCHOOL - '95-96

Northville Public School District

Northville High School
775 North Center Street
Start Time: 7:30 a.m., Dismissal: 2:05 p.m.
Dr. Thomas Johnson, Principal, 344-8425
Dennis Colligan, Assistant Principal, 344-8427
David Mall, Assistant Principal, 344-8426

Cooke Middle School
21200 Taft Road
Start Time: 8:15 a.m., Dismissal: 2:45 p.m.
Dr. Jeffrey Radwanski, Principal, 344-8493
Gail Weeks, Assistant Principal

Meads Mill Middle School
16700 Franklin Road
Start Time: 8:15 a.m., Dismissal: 2:45 p.m.
David Longridge, Principal, 344-8435
Susan Meyer, Assistant Principal

Amerman Elementary School
847 North Center Street
Start Time: 9 a.m., Dismissal: 3:30 p.m.
Dr. Stephen A. Anderson, Principal, 344-8405

Moraine Elementary School
46811 Eight Mile Road
Start Time: 9 a.m., Dismissal: 3:30 p.m.
Mary Kay Gallagher, Principal, 344-8473

Silver Springs Elementary School
19801 Silver Spring Drive
Start Time: 9 a.m., Dismissal: 3:30 p.m.
Dr. Kenneth Pawlowski, Principal, 344-8410

Thornton Creek Elementary School
46180 Nine Mile Road
Start Time: 9 a.m., Dismissal: 3:30 p.m.
Mary Najarian, Principal, 344-8475

Winchester Elementary School
16141 Winchester Drive
Start Time: 9 a.m., Dismissal: 3:30 p.m.
Kathy Morhous, Principal, 344-8415

Bryant School
Special Education Program
18000 Merriman Road
Livonia, Mich. 48152
Start Time: 9:30 a.m., Dismissal: 2:45 p.m.
Joseph B. Blake, Administrator, 425-0100

Old Village School
Special Education Program
405 West Main Street
Start Time: 9 a.m., Dismissal: 2:15 p.m.
Christine Clinton-Cali, Administrator, 344-8460

Northville Schools Early Childhood Center
501 West Main Street
Pat MacIsaac,
Early Childhood Program Coordinator, 344-8465

Operations and Maintenance
501 West Main Street
Tom Bailey, Administrative Assistant, 344-8455

Transportation
504 West Eight Mile
Barb Strohmer, Secretary, 344-8470

Northville Public Schools 1995/96 School Calendar K-12

Aug. 24 - Staff development day
Aug. 25 - Teacher work day
Aug. 28 - First full day of classes, K-12 (a.m. only)
Aug. 29 - First full day of classes, K-12
Sept. 4 - Labor Day, no school
Oct. 10 - Middle School Parent-Teacher Conferences (12:15-2:45 p.m., 5-7:30 p.m.; 6-8 grade students released for p.m.)
Oct. 12 - Middle School Parent-Teacher conference (3-5:30 p.m.)
Oct. 17 and 19 - High School Parent-Teacher Conference (A-K: 4-7 p.m. Oct. 17; L-Z: 4-7 p.m. Oct. 19)
Nov. 8, 9, 10 - Elementary Parent-Teacher Conference (K-5 students released for p.m.; a.m. kindergartners attend)
Nov. 23 and 24 - Thanksgiving recess
Dec. 15 - Winter recess begins end of day
Jan. 2, 1996 - Classes resume, K-12
Jan. 18 - Last day of classes, first semester
Jan. 19 - Teacher work day (K-12 students released all day)
Feb. 16 - Mid-winter break begins end of Day
Feb. 19-23 - Mid-winter break
Feb. 26 - Classes resume, K-12
March 12 - Middle School Parent-Teacher Conference (12:15-2:45 p.m. and 5-7:30 p.m., 6-8 grade students released for p.m.)
March 14 - Middle School Parent-Teacher Conference (3-5:30 p.m.)
March 19, 21 - High School Parent-Teacher Conference (A-K: 4-7 p.m., March 19; L-Z: 4-7 p.m., March 21)
March 27, 28, 29, - Elementary Parent-Teacher Conference (K-5 students released for p.m.)
April 4 - Spring recess begins end of day
April 15 - Classes resume K-12
May 24 - Teacher work day (p.m. only; K-12 students released for p.m.)
May 27 - Memorial Day recess
June 13 - Last day of classes K-12 (a.m. only; K-12 students released for p.m.)
June 14 - Teacher work day

1995-96 Board of Education Meetings Schedule and Location

The second Monday of the month is designated as the date for the regular meeting of the board of education, except in April when it will be the third Monday and will be held at Old Village School, 405 West Main Street, Northville.

The fourth Monday of the month is designated as the regular special meeting of the board of education, except in April when it will be the fifth Monday and May when it will be the third Monday. Those meetings will be held at school buildings or at Old Village School. All meetings will begin at 7:30 p.m.

Aug. 28 - Old Village School
Sept. 11 - Old Village School
Sept. 25 - Thornton Creek Elementary
Oct. 9 - Old Village School
Oct. 23 - Northville High School
Nov. 13 - Old Village School
Nov. 27 - Winchester Elementary
Dec. 11 - Old Village School
Jan. 8, 1996 - Old Village School
Jan. 22 - Silver Springs Elementary
Feb. 12 - Old Village School
Feb. 26 - Cooke Middle School
March 11 - Old Village School
March 25 - Moraine Elementary School
April 15 - Old Village School (Early Childhood Program)
April 29 - Amerman Elementary School
May 13 - Old Village School
May 20 - Meads Mill Middle School
June 10 - Old Village School
June 24 - Old Village School (Center Program)

Calendars offered

For the tenth consecutive year the Northville PTA coordinating council has compiled and printed a calendar of school and community events.

This year's calendar includes school vacations and days off, PTA and PTA sponsored activities for each school, board of education meeting dates and times, school sponsored activities such as musical and art shows, school district events such as SAT, MEAP and CAT tests as well as

report card distribution and conference dates and times for each school.

Also, this year numerous community activities will be included, with the Northville Community Recreation Center, the Northville Youth Forum and the Chamber of Commerce all represented.

PTA calendars will be available at each elementary and middle school office or at all open houses. Calendars are \$4.

For information call Mary Rupley at 348-8739.

Hands on work

It's not easy returning to school after so many long, lazy days of summer, but learning by computer can take some of the sting out of it. Here, student Chris Mills gets in some keyboard practice at St. Paul's Lutheran School.



File photo by BRYAN MITCHELL



File photo by BRYAN MITCHELL

Safety first

Scenes like this will be played out at intersections throughout the district on Monday, the first half-day of school. Guard Debra Okarma showed good form on the first day back last year.

Immunization required

The Wayne County Department of Health has notified Northville Public Schools that each student file must contain proper immunization records as required by the state of Michigan.

Getting proper immunization for children gives them protection against various diseases. By requiring all students to be immunized, schools and communities statewide will be protected from outbreaks of contagious diseases.

State law and the Wayne County Immunization Code prohibit a principal or teacher from admitting children to school without the required immunizations.

Children cannot enter school without a record of one dose of: DPT, polio, measles, rubella, mumps,

HIB. To stay in school children must complete all of the following required immunizations.

DTP or TD - Four or more doses (shots)

Diphtheria, tetanus, pertussis or tetanus, diphtheria Only three doses of TD are required if the series begins at 6 years of age or older. A booster dose is required if the series is completed under 4 years of age

Polio - Three or more doses

A booster dose is needed if the series is completed under 4 years of age.

Measles, rubella, mumps - Two doses

Given on or after the age of 12 months and at least one month apart, with at least one of the doses on or after 15 months of age

• Measles, mumps and

rubella vaccines are routinely administered at 15 months. They must be repeated if given before the age of 12 months.

• Measles and mumps must be repeated if administered before Jan. 1, 1968

• Rubella must be repeated if administered before July 1, 1969.

• The only acceptable history of having had measles, mumps or rubella disease is current laboratory evidence of immunity. (HIB (Haemophilus Influenza-Type B)

• A complete series of any HIB for children under 15 months of age.

• One dose of any HIB for children 15 months through 5 years (60 months) of age.

• Applicable to Child Care Center, Preschool, Headstart programs only.

Records recommended for school

In order to protect students and parents from problems resulting from unknown health complications of students, the Northville Board of Education has adopted a policy recommending that all students enrolling in a middle school or high school for the first time (sixth graders at the middle schools and ninth graders at the high school) comply with the following:

• Have an immunization record, which may be obtained from the principal at any of the Northville Public Schools, signed by a physician verifying that the student has received a physical examination.

• Tuberculin testing is no longer required for school entry. However, it is recommended for children in high risk situations, such as contacts to known cases, etc

• If a health examination of your child is against your belief, then it is necessary that an objection (waiver) be submitted in writing and signed by a parent or guardian.

• A physical examination will be required each year for participation in sports activities.

Contact the Office of Instructional Services, (810) 344-8442, if you have any questions.

Meads Mill one of two middle schools to be showcased

Continued from 1

improve education for public school students in their community," King said.

King added that when participants return to their districts they will be able to initiate discussions that will result in decisions as to how each individual school district functions in the future.

Meads Mill is among 28 schools and districts chosen to present

"break-the mold" policies, programs or services that improve education for students, according to King. The schools' methods of systemic change will be presented as models for other schools and districts to follow.

Northville Public School Superintendent Leonard Rezmierski said the district is happy to be taking part in the inaugural event.

"We're extremely honored that Meads Mill is one of the schools

highlighted for this event," Rezmierski said. "We look forward to taking part and sharing information with other educators."

According to Dolly McMaster, Assistant Superintendent for Instructional Services, Meads Mill and Cooke middle schools are doing plenty to impact students.

"(Both) have a rich curriculum, with high expectations from the principal, teachers and parents," McMaster said. "The focus on

learning and study skills are a major effort of the staff, and there is a major focus on staff development throughout the year to keep them aware of educational trends, both current and in the future."

McMaster said the systemic change towards the concept of middle school education - especially for parents - was "deliberate, purposeful, and just plain hard work."

"I attribute the success of Meads

Mill and Cooke middle schools to the three-year study that took place between 1982 and 1985, and involved district parents" she said. "Our parents do their homework - they read literature, conducted their own investigations, and in the end, helped make the recommendations to the board favoring the middle school concept."

For "break the mold" characteristics to become a reality, McMaster added, a high degree of staff

and parental involvement takes place in decision making.

"A tremendously active and supportive district and Parent Teacher Association structure supports innovation and risk taking," she said.

The education summit is sponsored by the Michigan Association of School Board's Foundation for Education Leadership, and will take place Sept. 19 in Lansing.

NORTHVILLE PUBLIC SCHOOLS BUS SCHEDULE - 1995-96

Silver Springs Bus "D"
8:18 - Leave Transportation
8:25 - 256 Griswold
8:25 - Griswold and Butler
8:27 - 42777 Eight Mile
8:29 - Woodcreek and Woodridge Court
8:30 - Eight Mile and Wintergreen Circle
8:35 - Seven Mile and Meadowbrook
8:36 - Seven Mile and Pierson
8:38 - Smock at First Drive on Right Side
8:38 - Stoneleigh and Stoneleigh
8:38 - Stoneleigh and Fry
8:39 - Stoneleigh and Maxwell
8:39 - Stoneleigh and Marilyn
8:40 - Marilyn and Seven Mile
8:42 - Seven Mile and Harbour Village Apts
8:42 - 42422 Seven Mile
8:45 - Arrive Silver Spring School/Drop Students - Pick up Shuttle
8:55 - Arrive St. Pauls - A.M. Only

Silver Springs Bus "H"
8:06 - Leave Meads Mill
8:10 - 43550 Six Mile
8:14 - Red Oak Drive and Tall Pines Court
8:14 - 46873 Red Oak Drive
8:15 - Fox Trail and Rolling Woods Circle
8:15 - 17410 Rolling Woods Circle
8:16 - 17337 Rolling Woods Circle
8:18 - 46950 Six Mile Road
8:19 - 17740 Beck Road
8:20 - Beck and Curtis
8:20 - 18750 Beck Road
8:32 - Northridge - First Drive on Right
8:32 - Northridge - Third Drive on Right
8:37 - Scenic Harbour and Upland Court
8:41 - Arrive Silver Springs School/Drop students - Pick up ALPS and Academy students.
8:50 - Arrive Amerman/Drop ALP students - Pick up Academy Students
8:55 - Arrive Academy

Silver Springs Bus "L"
8:15 - Leave Meads Mill
8:23 - Sheldon and Thornapple - At Top of Hill Before Thornapple
8:24 - Sheldon and Cherry Ridge
8:25 - 18101 Sheldon Road
8:29 - Jamestown Circle - Inside at South Entrance
8:29 - Jamestown Circle and Court No. 12
8:30 - Jamestown Circle and Court No 25
8:34 - Gardner and Yerkes - Crossers
8:34 - Beal and Yerkes - Crossers
8:39 - Innsbrook at Lot Marked 18517-18555
8:39 - Innsbrook - At First set of Rocks in Parking Lot
8:41 - Innsbrook Drive at Tennis Courts
8:45 - Arrive Silver Spring Schools - Drop Students Wait for Shuttles
8:55 - Arrive O.L.V.

Amerman Bus "J"
8:13 - Leave Transportation
8:17 - 47199 Seven Mile Road
8:19 - 47155 Seven Mile Road
8:19 - 47083 Seven Mile Road
8:20 - 46923 Seven Mile Road
8:20 - 46605 Seven Mile Road
8:21 - Seven Mile and Oak Leaf Lane
8:21 - 19000 Valencia
8:22 - Pickford and Valencia
8:23 - Pickford and Pickford Court
8:24 - 18272 Edenderry
8:25 - Edenderry and Laraugh
8:26 - Laraugh and Fermaugh Drive
8:27 - Fermaugh and Donegal Court
8:28 - 45801 Seven Mile
8:29 - Orchard and Scott
8:30 - Orchard and Spring
8:31 - Eaton and Thayer
8:33 - Clement and Norton
8:34 - Clement and Nesoon
8:35 - Clement and Sunset
8:36 - Clement and Frederick
8:40 - 640 Potomac
8:43 - Arrive Amerman
P.M. Only
3:20 - Pick up Northville Christian Students

Amerman Bus "O"
8:08 - Leave Meads Mill
8:15 - Fairbrook and Fairbrook Court
8:15 - Fairbrook and First
8:17 - Fairbrook and Orchard
8:17 - 46270 Seven Mile
8:18 - 46330 Seven Mile
8:19 - 46528 Seven Mile
8:19 - 46680 Seven Mile (A.M. Only)
8:21 - 47353 W. Main Street
8:22 - 47121 W. Main Street
8:22 - W. Main and Westhill
8:23 - 46501 W. Main Street
8:23 - 46301 W. Main Street
8:24 - 46101 W. Main Street
8:25 - 855 W. Main Street
8:26 - 861 W. Main Street
8:26 - 629 W. Main Street
8:27 - 537 W. Main Street
8:31 - Transportation Drive and Taft Road (20972 Taft Road)
8:32 - 21014 Taft Road (First Drive Before Byrne)

8:34 - 43875 Nine Mile Road
8:35 - Novi Road and Vero Court
8:36 - 43433 Scenic Lane
8:37 - 43588 Scenic Lane (Very Back of Cul-De-Sac)
8:38 - Serenity at the Cul-De-Sac
8:43 - Arrive Amerman
8:50 - St. Paul's
8:55 - Arrive O.L.V.

Moraine Bus "I"
8:30 - Leave Transportation
8:34 - Taft and Morgan West
8:38 - 333 Rogers
8:38 - 231 Rogers (Corner of Rogers and Dubar)
8:39 - 103 Rogers (Corner of Rogers and W. Main)
8:40 - 46601 W. Main
8:41 - West Main and Woodhill
8:41 - 47000 W. Main
8:42 - 20145 Beck Road
8:43 - 20230 Beck - First Drive on Right
8:42 - 20550 Beck Road - Second Drive on Right B/4 Eight Mile
8:43 - 20600 Beck Road - Last Drive on Right B/4 Eight Mile
8:45 - Arrive Moraine School Drop Students - Pick up ALP Students
8:50 - Arrive Amerman - Drop ALP Students - Pick up St. Pauls Students
8:55 - Arrive St. Pauls

Thornton Creek Bus "P"
8:05 - Leave Transportation
8:15 - 20991 Napier Road
8:16 - 20921 Napier Road
8:17 - 9825 Napier Road
8:18 - 9735 Napier Road
8:18 - 9220 Napier road
8:19 - 8830 Napier road
8:20 - 8660 Napier Road
8:20 - 8593 Napier Road
8:21 - 8586 Napier Road
8:28 - 50900 Six Mile Road
8:40 - Galway and Worcester
8:41 - Courtview Trail North at Circle
8:42 - 44446 Midway
8:42 - 45002 Roundview
8:43 - 45168 Roundview
8:43 - 45228 Roundview
8:43 - 45866 Roundview
8:47 - Arrive Thornton Creek Take Home
3:15 - Leave Transportation
3:20 - Arrive O.L.V. - Pick up students for Moraine and Thornton Creek

Thornton Creek Bus "M"
8:02 - Leave Transportation
8:08 - Blue Heron - South Entrance
8:10 - 17965 Beck Road
8:15 - 15857 Ridge Road
8:17 - 17191 Ridge Road
8:17 - 17373 Ridge Road
8:18 - 17421 Ridge Road
8:18 - 17535 Ridge Road
8:19 - 17675 Ridge Road
8:19 - 17885 Ridge Road
8:20 - Ridge Road and Ridge Court
8:20 - 18545 Ridge Road
8:21 - 18819 Ridge Road
8:22 - 18830 Ridge Road
8:24 - 50054 Seven Mile Road
8:25 - 51390 Seven Mile Road
8:27 - 10601 Seven Mile Road
8:28 - 10710 Seven Mile Road
8:29 - 10868 Seven Mile Road
8:30 - 51305 Seven Mile Road
8:31 - 51275 Seven Mile Road
8:32 - 51251 Seven Mile Road
8:32 - 51175 Seven Mile Road
8:33 - 49455 Seven Mile Road
8:33 - 49349 Seven Mile Road
8:34 - 49209 Seven Mile Road
8:35 - 48907 Seven Mile Road
8:36 - 48625 Seven Mile Road
8:36 - 48565 Seven Mile Road
8:41 - Arrive Thornton Creek - Drop Students, Pick up Academy Students
8:49 - Arrive Moraine - Pick up Academy Students
8:55 - Arrive Academy

Thornton Creek Bus "K"
8:25 - Leave Transportation
8:30 - 22677 Cheshire Court
8:32 - 45723 White Pines
8:32 - White Pines and Bertram
8:33 - 45591 White Pines
8:33 - White Pines and Foxmoor W.
8:34 - White Pines and Randall Court
8:34 - White Pines and Brodyden Court
8:35 - 22681 Foxmoor
8:40 - 23095 Beck Road
8:41 - 23055 Beck Road
8:42 - 22955 Beck Road
8:44 - Arrive Thornton Creek School
8:50 - Arrive Moraine - A.M. Only - Pick up Shuttle Students for O.L.V.
8:55 - Arrive O.L.V. - A.M. Only - Bus P - in the P.M.

Thornton Creek Bus "G"
8:20 - Leave Transportation
8:27 - 21580 Garfield
8:28 - 21880 Garfield
8:29 - 21940 Garfield
8:29 - 22000 Garfield
8:30 - 22001 Garfield
8:31 - 22111 Garfield
8:31 - 22125 Garfield
8:36 - Plaisance and Midway
8:37 - Midway and Louvert
8:38 - Midway and Fordway
8:39 - Fordway and Exeter Court
8:41 - Leeds and Lightway
8:46 - Arrive Thornton Creek - Drop/Pick up Students for O.L.V.

8:55 - Arrive O.L.V. A.M. Only - Bus P in the P.M.

Thornton Creek Bus "C"
8:11 - Leave Transportation
8:18 - 43509 Castlewood
8:19 - 23178 Mystic Forest
8:20 - 23247 Mystic Forest
8:20 - 23322 Mystic Forest
8:21 - Mystic Forest and Mystic Boulevard
8:24 - 43534 Cottisford
8:25 - 43972 Cottisford
8:26 - 44020 Cottisford
8:28 - 44425 Chedworth
8:29 - 44141 Brookwood
8:29 - 44053 Brookwood
8:29 - 44008 Brookwood
8:31 - 43421 Cottisford
8:31 - 43421 Cottisford
8:34 - 43590 Nine Mile Road
8:34 - 43650 Nine Mile Road
8:35 - 44682 Dunbarton Drive
8:35 - Dunbarton Drive and Dunbarton Court
8:40 - Arrive Thornton Creek - Drop Students - Pick up ALPS Students
8:52 - Arrive Amerman

Thornton Creek Bus "B"
8:09 - Leave Transportation
8:15 - 47950 Nine Mile Road
8:15 - 47965 Nine Mile Road
8:16 - 48185 Nine Mile Road
8:16 - 48250 Nine Mile Road
8:17 - 48320 Nine Mile Road
8:18 - 48600 Nine Mile Road
8:19 - 48980 Nine Mile Road
8:19 - 49075 Nine Mile Road
8:20 - 49450 Nine Mile Road
8:20 - 49650 Nine Mile Road
8:20 - 49800 Nine Mile Road
8:21 - 49901 Nine Mile Road
8:22 - 50345 Nine Mile Road
8:22 - 50750 Nine Mile Road
8:24 - 52260 Nine Mile Road
8:24 - 52300 Nine Mile Road
8:27 - 21520 Chubb Road
8:27 - 21380 Chubb Road
8:28 - 21200 Chubb Road
8:28 - 21170 Chubb Road
8:32 - Eight Mile and Westview
8:39 - 45679 Irvine Drive
8:39 - 45704 Irvine Drive
8:40 - 45716 Irvine Drive
8:40 - 45752 Irvine Drive
8:41 - Irvine and Moorgate
8:41 - Irvine and White Pines
8:45 - Arrive Thornton Creek - Drop Students, Pick up Shuttle Students
8:52 - Arrive St. Pauls - A.M. Only. Bus 1 P.M. to Moraine then Bus G to Thornton Creek

Winchester Bus "E"
8:10 - Leave Meads Mill
8:15 - 41003 Stone Haven
8:20 - 40979 Knightsford
8:25 - 16819 Country Knoll
8:25 - 16761 Country Knoll
8:26 - 16357 Country Knoll
8:28 - 16170 Country Knoll (On Corner)
8:28 - 16284 Country Knoll
8:29 - 39768 Village Run
8:32 - 17518 Maple Hill Drive (Not at Corner-One House Before)
8:33 - 17800 Maple Hill Drive
8:35 - Maple Hill and Maple Hill Court
8:40 - Arrive Winchester School - Drop Students - Pick up ALPS Shuttle
8:55 - Arrive Amerman - Drop ALPS Students

Winchester Bus "F"
8:21 - Leave Meads Mill
8:26 - Crestview Circle at First Circle in Back Northwest Corner
8:27 - Crestview Circle
8:29 - Waterwheel and Waterwheel Court
8:30 - Waterwheel and Crest
8:35 - Arrive Winchester School - Drop students - Pick up Shuttle Students
8:50 - Arrive O.L.V.
8:55 - Arrive St. Pauls

Winchester Bus "N"
8:18 - Leave Meads Mill
8:21 - Hines Drive and Reservoir
8:23 - 15850 Northville Road
8:24 - 15894 Northville Road
8:24 - 15926 Northville Road
8:28 - 40681 Six Mile
8:29 - 40470 Coachwood Circle
8:29 - Coachwood Circle at the First Cul-De-Sac on the Right
8:30 - E. Northville Trail and Delta
8:30 - E. Northville Trail and Meadow Trail
8:31 - E. Northville Trail at N.E. Corner
8:32 - W. Northville Trail at N.W. Corner
8:33 - W. Northville Trail and Meadow Trail
8:33 - W. Northville Trail and Delta
8:40 - Arrive Winchester
8:55 - Arrive William Allen Academy - A.M. Only/Bus Q P.M. Arrive Northville Christian - P.M. Only

Winchester Bus "Q"
8:10 - Leave Transportation
8:20 - Cedar Lake Apt - At Tennis Courts
8:24 - Franklin and First
8:26 - Maple Hill and Delta
8:29 - Waterfall at N.E. Corner
8:32 - Bradner and Waterfall
8:33 - Bradner and Lilypad
8:38 - Arrive Winchester P.M. Take Home
3:05 - Leave Transportation

3:10 - Arrive Academy - Pick up Students for Amerman/Winchester/Silver Springs

Cooke Middle School Bus "C"
7:34 - Leave Transportation
7:40 - West Main and Springwood
7:44 - 20220 Beck Road
7:44 - 20550 Beck Road
7:45 - Beck Road and Stratford Lane
7:45 - 22200 Beck Road
7:47 - 47201 Nine Mile Road
7:48 - Nine Mile and Chelsea Lane
7:50 - 43500 Cottisford
7:51 - 44020 Cottisford
7:53 - 44060 Cottisford
7:54 - Chedworth and Chedworth Court
7:54 - 44425 Chedworth
7:55 - 44053 Brookwood
7:56 - Brookwood and Wyngate
7:57 - 43565 Cottisford
8:05 - Arrive High School Hill - Drop Students on North Side at Walkway to Cooke

Meads Mill Middle School Bus "B"
7:15 - Leave Transportation
7:21 - 49901 Nine Mile Road
7:22 - 50750 Nine Mile Road
7:23 - Nine Mile and Simcheck
7:24 - 22125 Napier Road
7:25 - 20991 Napier Road
7:35 - Horton and Baseline
7:36 - Lake and Grace
7:45 - Coachwood Circle at First Cul-De-Sac
7:45 - 40820 Coachwood Circle
7:47 - Northville Trail at the N.E. Corner
7:53 - Arrive Meads Mill

Meads Mill Middle School Bus "D"
7:34 - Leave Transportation
7:38 - Eight Mile and Northville Park Place Apts
7:40 - Woodcreek and Woodridge Court
7:42 - Eight Mile and Wintergreen Circle
7:47 - Seven Mile and Meadowbrook
7:48 - Stoneleigh and Gray
7:49 - Stoneleigh and Marilyn
7:51 - Northridge - Second Drive on Right
7:51 - Northridge - Third Drive on Right
7:52 - Seven Mile Road and Harbour Village Apts
7:55 - Innsbrook Apts - In Back at First Set of Rocks
7:55 - Innsbrook Apts - By Clubhouse
8:00 - Arrive Meads Mill

Meads Mill Middle School Bus "E"
7:20 - Leave Transportation
7:26 - 23095 Beck Road
7:32 - Seven Mile and Oak Leaf Lane
7:33 - 18236 Edenderry
7:34 - Laraugh and Fermaugh
7:35 - Laraugh and Donegal Court
7:36 - Pickford and Pinebrook
7:36 - Pickford and Valencia
7:37 - 19000 Valencia
7:38 - 45819 Seven Mile
7:38 - 45801 Seven Mile
7:47 - 40890 Rayburn
7:48 - 15988 Parklane
7:51 - 16109 Homestead Circle
7:52 - 16025 Homestead Circle - At Homestead Circle and Dun Road
7:53 - Country Knoll and Village Run
7:53 - Country Knoll and Walker Court
7:54 - 16998 Country Knoll
8:00 - Arrive Meads Mill

Meads Mill Middle School Bus "F"
7:40 - Leave Transportation
7:48 - Rippling Lane and Silver Spring Drive
7:50 - Rippling Lane and Scenic Lane
7:52 - Rippling Lane and Scenic Harbour Drive
7:53 - Scenic Harbour and Leigh Lane
7:54 - Scenic Harbour and Crystal Lake
7:55 - Crystal Lake North and Silver Spring Drive
7:58 - Northville Road and Kings Mill - at South Entrance
8:00 - Cedar Lake Apts - at Tennis Courts
8:03 - Arrive Meads Mill

Meads Mill Middle School Bus "G"
7:36 - 10268 Seven Mile Road
7:36 - 10336 Seven Mile Road
7:37 - 10489 Seven Mile Road
7:37 - 10710 Seven Mile Road
7:38 - 10830 Seven Mile Road
7:39 - 51300 Seven Mile Road
7:39 - 51251 and 51175 Seven Mile Road
7:40 - 49815 Seven Mile Road
7:41 - 48565 Seven Mile Road
7:44 - 19450 Beck Road
7:44 - 19600 Beck Road
7:45 - 47353 W. Main
7:46 - W. Main and West Hill
7:46 - 46601 W. Main
7:47 - 46301 W. Main
7:47 - West Main and Clement
7:48 - Clement and Norton
7:48 - Clement and Nesoon
7:49 - Clement and Sunset
7:55 - Hines and Reservoir
7:56 - 15850 Northville Road

8:00 - Arrive Meads Mill
Meads Mill Middle School Bus "H"

7:22 - Leave Transportation
7:28 - 9643 Napier Road
7:29 - 9830 Napier Road
7:31 - 8830 Napier Road
7:32 - 8660 Napier Road
7:32 - 8637 Napier Road
7:33 - 8515 Napier Road
7:36 - 17421 Ridge Road
7:37 - Ridge and Ridge Court
7:38 - 18745 Ridge Road
7:38 - 18830 Ridge Road
7:39 - 18909 Ridge Road
7:45 - Hilltop View and Red Oak Drive
7:46 - Red Oak Drive and Rolling Woods Drive
7:46 - 46724 Red Oak Drive
7:47 - 46600 Red Oak Drive
7:47 - Red Oak Drive and Tall Pines Court
7:49 - 46950 Six Mile Road - Top of Hill East of Beck
7:51 - 43540 Six Mile Road
7:56 - Arrive Meads Mill

Meads Mill Middle School Bus "L"
7:32 - Leave Transportation
7:39 - Beal and Yerkes
7:42 - Griswold and Park Place Apartments
7:45 - Silver Spring Drive and Scenic Lane
7:46 - Silver Spring Drive and Lake Success
7:47 - Silver Spring Drive and Ironwood Court
7:48 - Silver Spring Drive and Crystal Lake South
7:49 - Silver Spring Drive and Eddington Place
7:50 - Silver Spring Drive and Swan Lake
7:53 - 18934 Northville Road - Crosser
7:57 - Arrive Meads Mill P.M. Take Home
3:20 - Arrive St. Pauls - Pick up Students for Busses H and B
3:25 - Arrive O.L.V. - Pick up students for Busses H and B

Meads Mill Middle School Bus "N"
7:30 - Leave Transportation
7:35 - 109 Fairbrook
7:36 - Fairbrook and Wing
7:36 - Fairbrook and First
7:37 - 640 Fairbrook - Across From Fairbrook Apts
7:38 - 726 Fairbrook
7:39 - 46330 Seven Mile Road
7:40 - 46700 Seven Mile Road
7:41 - 46920 Seven Mile Road
7:42 - Beck and Blue Heron Court
7:44 - Blue Heron Drive at S. Entrance
7:45 - Beck and Curtis
7:45 - 18990 Beck Road
7:46 - 47199 Seven Mile Road
7:46 - 46811 Seven Mile Road
7:47 - 46777 Seven Mile Road
7:48 - 525 Fairbrook - Apartments
7:50 - Sheldon and Thornapple - Top of Hill Before Thornapple
7:50 - Sheldon and Cherry Ridge
7:58 - Arrive Meads Mill Take Home
3:20 - Arrive Northville Christian - No bus service in the A.M.

Meads Mill Middle School Bus "O"
7:38 - Leave Transportation
7:40 - Center Walnut
7:44 - Dunlap and Wing
7:44 - Dunlap and High
7:45 - Dunlap and West
7:45 - Dunlap and Linden
7:46 - Dunlap and Rogers
7:47 - Rogers and W. Main - S.W. Corner
7:47 - Rogers and Thayer
7:48 - Thayer and Orchard
7:48 - Orchard and Spring
7:49 - Orchard and Scott
7:50 - First and Fairbrook
7:52 - Wing and Wing Court
7:53 - Wing and Fairbrook
7:58 - Arrive Meads Mill

Northville High School Bus "P"
6:42 - Leave Transportation
6:47 - 46330 Seven Mile Road
6:47 - 46155 Seven Mile Road
6:50 - 19660 Beck Road
6:51 - 19850 Beck Road
6:52 - 20220 Beck Road
6:53 - 20550 Beck Road
6:55 - Glenhill and Elmsmere
6:55 - Elmsmere and Whitegate
6:59 - Galway and Darmoor
6:59 - Galway and Worcester West
7:00 - Galway and Windmere Court
7:02 - Daleview and Roxbury
7:03 - Daleview and Worcester East
7:08 - Arrive High School Hill

Northville High School Bus "O"
6:30 - Leave Transportation
6:42 - 22005 Napier
6:44 - 20921 Napier
6:45 - 9825 Napier
6:46 - 9330 Napier
6:47 - 8941 Napier
6:47 - 8830 Napier
6:48 - 8650 Napier
6:50 - 50900 Six Mile
6:56 - Beck and Curtis
6:57 - 18750 Beck Road
6:58 - 18990 Beck Road
6:58 - 19600 Beck Road

6:59 - 47391 W. Main
6:59 - W. Main and Westhill
7:00 - 46638 W. Main
7:00 - 46401 W. Main
7:03 - Clement and Sunset
7:10 - Arrive High School Hill

Northville High School Bus "N"
6:37 - Leave Transportation
6:48 - 16207 Country Knoll
6:49 - Dun Rowin and Homestead Circle
6:50 - 39595 Eagle Trace
6:51 - Village Run and Country Knoll
6:51 - Walker Court and Country Knoll
6:52 - 16998 Country Knoll
6:53 - Northville Trail East and Coachwood Circle
6:53 - Northville Trail East and Meadow Trail - East
6:54 - Northville Trail East at N.E. Circle
6:54 - Northville Trail West at N.W. Circle
6:55 - Northville Trail W. and Meadow Trail - West
6:56 - Delta and Maple Hill Drive
6:57 - Maple Hill Drive and DeWar
6:57 - Cameron and Victor
6:58 - Victor and Maple Hill Court
6:58 - Aldea and Summit
6:59 - Wheatley and Waterfall
7:00 - Farmcrest and Winchester Drive
7:10 - Arrive High School Hill

Northville High School Bus "L"
6:34 - Leave Transportation
6:41 - Silver Spring Drive and Lake Success Drive
6:42 - Silver Spring Drive and Swan Lake
6:44 - Innsbrook Drive at Office
6:48 - Northridge Apts
6:48 - Northridge and Cardene Way - at end of condo's
6:50 - Seven Mile and Harbour Village
6:51 - 42422 Seven Mile Road
6:54 - Northville Road and Jamestown Circle - South Entrance
6:56 - Cedar Lake Apts - at Tennis Courts
7:07 - Arrive High School Hill

Northville High School Bus "K"
6:42 - Leave Transportation
6:47 - Sheldon and Thornapple
6:48 - Sheldon and Cherry Ridge
6:53 - Winchester and Pembury
6:54 - Rayburn and Marilyn
6:54 - Rayburn and Stonehaven
6:55 - Rayburn and Parklane
6:56 - Parklane and Knightsford
6:56 - Knightsford and White Haven
6:57 - Knightsford and Weatherfield
6:57 - Weatherfield and Appleby - South
6:58 - Weatherfield and Appleby - North
6:59 - Dunswood - South - and White Haven
6:59 - White Haven and Dunswood - North
7:10 - Arrive High School Hill

Northville High School Bus "J"
6:42 - Leave Transportation
6:47 - Hines Drive and Reservoir
6:48 - 16430 Northville Road
6:51 - Norham and Old Bedford
6:52 - Old Bedford and Chatterton Court
6:53 - Old Bedford and Westmead Court
6:53 - Old Bedford and Portis
6:55 - Sunnysdale and Delwood
6:56 - Sunnysdale and Winchester
6:57 - Winchester and Dundalk Lane - South
6:57 - Winchester and Sutters Lane
6:59 - Winchester and Dundalk Lane - North
7:10 - Arrive High School Hill

Northville High School Bus "I"
6:44 - Leave Transportation
6:54 - 17107 Maple Hill Drive
6:56 - Cameron and Victor Drive - South
6:57 - Cameron and Summit
6:58 - Winchester and Farmcrest
6:58 - Winchester and Pondmeadow
6:59 - Winchester and Waterfall
7:00 - First Drive on Right on Waterwheel
7:01 - Waterwheel and Waterwheel Court
7:01 - Crest and Waterfall
7:02 - Bradner and Lilypad
7:03 - Bradner and Ponvalley
7:11 - Arrive High School Hill

Northville High School Bus "H"
6:45 - Leave Transportation
6:47 - 20145 Beck Road
6:49 - Beck and Blue Heron Court
6:50 - Blue Heron Drive - N. Entrance
6:50 - Blue Heron Drive - S. Entrance
6:51 - Red Oak Drive and Tallpines Court
6:52 - Red Oak Drive and Rolling Woods
6:52 - Red Oak Drive and Hilltop View
6:55 - Six Mile and Arbor Trail
6:55 - Six Mile and Lakeview Circle

Continued from 7

6:57 - 17373 Ridge Road
6:58 - 17535 Ridge Road
6:59 - Ridge and Ridge Court
6:59 - 18530 Ridge Road
7:00 - 18651 Ridge Road
7:00 - 18745 Ridge Road
7:05 - Woodbend and Green-ridge
7:10 - Arrive High School Hill

Northville High School Bus "G"

6:36 - Leave Transportation
6:44 - 22460 Garfield
6:44 - 22140 Garfield
6:45 - 21666 Garfield
6:50 - 10286 Seven Mile Road
6:51 - 10868 Seven Mile Road
6:52 - 51175 Seven Mile Road
6:53 - 50255 Seven Mile Road
6:53 - 50054 Seven Mile Road
6:54 - 49815 Seven Mile Road
6:54 - 49800 Seven Mile Road
6:56 - 49560 Seven Mile Road
6:56 - 49525 Seven Mile Road
6:57 - 48933 Seven Mile Road
6:57 - 48825 Seven Mile Road
6:58 - 48445 Seven Mile Road
6:58 - 47733 Seven Mile Road
6:59 - 46975 Seven Mile Road
6:59 - 46811 Seven Mile Road
7:00 - 46675 Seven Mile Road
7:00 - Seven Mile and Apple-wood
7:01 - 46155 Seven Mile Road
7:02 - First Driveway on West Side
7:03 - Laraugh and Arselot
7:03 - 18248 Laraugh
7:04 - Laraugh and Fermaugh
7:05 - Pickford and Pinebrook
7:05 - Pickford and Valencia
7:06 - 18851 Valencia
7:10 - Arrive High School Hill

Northville High School Bus "F"

6:50 - Leave Transportation
6:55 - Rippling Lane 7 Scenic Harbour Drive
6:57 - Scenic Harbour and Lehigh Lane
6:58 - Scenic Harbour and Crystal Lake Drive
6:58 - Crystal Lake South and Silver Spring Drive
6:59 - Silver Spring Drive and Dearborn Court
7:00 - Silver Spring Drive and Darmouth Place - South
7:01 - Silver Spring Drive and Eddington
7:02 - Silver Spring Drive and Swan Lake

7:10 - Arrive High School Mill

Northville High School Bus "E"

6:40 - Leave Transportation
6:49 - 42620 Watherford
6:50 - Franklin and First
6:53 - Bradner and Franklin
6:54 - Bradner and Steepleview - North
6:54 - Bradner and Ravina
6:55 - Bradner and Ladywood
6:56 - Ladywood and Robin-wood
6:56 - Ladywood and Hickory Ridge
6:57 - Rayburn and Delwood
6:57 - Rayburn and Sunnydale
7:09 - Arrive High School Hill

Northville High School Bus "D"

6:38 - Leave Transportation
6:42 - Eight Mile and Northville Park Place
6:44 - Silver Spring Drive and Scenic Lane
6:45 - Scenic Lane and Rippling Lane
6:46 - Rippling Lane and Silver Spring Drive
6:48 - Woodcreek and Woodridge Court
6:49 - Eight Mile and Wintergreen Circle
6:55 - Seven Mile and Meadowbrook
6:56 - Seven Mile and Pierson
6:57 - Smock and Stoneleigh
6:58 - Stoneleigh and Fry
6:59 - Stoneleigh and Maxwell
7:00 - Stoneleigh and Marilyn

Northville High School Bus "C"

6:30 - Leave Transportation
6:33 - Chigwidden Drive East and Dunsany East
6:34 - 21183 Chigwidden Drive
6:34 - Chigwidden Drive East and Elmsmere
6:35 - Elmsmere and Stanstead
6:36 - Stanstead and Battleford
6:36 - Battleford and Summer-side
6:37 - Chigwidden South and Dunsany West
6:39 - 21287 Beck Road
6:39 - 21355 Beck Road
6:40 - Beck Road and Stratford Lane
6:41 - 22126 Beck Road
6:42 - 22135 Beck Road
6:43 - 23075 Beck Road
6:49 - Novi Road and Mystic Boulevard
6:50 - 43976 Cottisford

6:50 - 44215 Cottisford
6:51 - 44417 Cottisford
6:51 - 44425 Chedworth
6:52 - 44339 Chedworth
6:52 - 44053 Brookwood
6:53 - 44031 Brookwood
6:54 - 43965 Cottisford
6:55 - 43565 Cottisford
6:59 - Roundview - West End at Circle
7:00 - 44941 Roundview
7:01 - Midway and White Pines
7:01 - Courtview Trail North at Circle
7:02 - Courtview Trail South at Circle
7:06 - Arrive High School Hill

Northville High School Bus "B"

6:41 - Leave Transportation
6:45 - Eight Mile and Westview
6:45 - 21200 Chubb Road
6:49 - 21300 Chubb Road
6:51 - 52272 Nine Mile Road
6:52 - Nine Mile and Simcheck
6:54 - 50910 Nine Mile Road
6:54 - 50750 Nine Mile Road
6:55 - 50265 Nine Mile Road
6:56 - 49800 Nine Mile Road
6:57 - 49035 Nine Mile Road
6:58 - 48905 Nine Mile Road
6:59 - 48762 Nine Mile Road
6:59 - 48345 Nine Mile Road
7:00 - 48155 Nine Mile Road
7:02 - 46700 Nine Mile Road
7:03 - 46155 Nine Mile Road
7:03 - 46133 Nine Mile Road
7:04 - 46040 Nine Mile Road
7:05 - Dunbarton and Bertram Drive
7:05 - Bertram and Violet Lane
7:06 - Bertram and White Pines Drive
7:07 - White Pines Drive and Foxmoor - West
7:08 - White Pines Drive and Foxmoor - East
7:11 - Arrive High School Hill

Twelve Oaks effort helps put money into schools

By SHARON CONDRON
Staff Writer

"Be True to Your School" is an innovative public relations program that allows Twelve Oaks' mall to work in cooperation with customers to earn money for Michigan's public and private schools.

Now through March 31, 1996, Twelve Oaks will be contributing a percentage of every dollar spent at the mall to Michigan schools. Shop at any store, catch a movie, dine or snack at any restaurant or specialty store - everything counts. Customers can take any and all of their receipts to any schoolhouse booth in the mall and have them earmarked for a specific school.

For every \$200 accumulated, individual schools will earn one credit.

At the close of the program in March, school administrators will have the opportunity to shop for themselves and spend their accumulated credits on videos, videodiscs, computer software, books and other reference materials.

Materials will come from some of the largest and most respected school-library suppliers in the

country. Among those vendors participating are National Geographic, PBS Video and Follett Library.

The mall will handle all the paperwork and the schools will be notified monthly of the number of credits they've earned. Schools can spend as they go or bank their credits until the end of the program.

"People are going to shop anyway," said Elaine Kah, Twelve Oaks' Marketing Director. "They might as well make their purchases help area schools."

Kah said Twelve Oaks is co-sponsoring the program with WXYZ, Channel 7, Lakeside and Fairlane malls are also offering the incentive program, which has been proven successful on the east coast.

"Be True to Your School" debuted in Washington D.C. four years ago. More than 300,000 receipts were turned in and amounted to 10,000 school supplies for schools in that area. Kah said

"We expect to contribute \$250,000 to the program in the first year." Kah said about the mall which does millions of dollars in retail business every year.

"It's an ideal program," Kah said. "Each of our centers is part of the communities we serve, and we believe we have a responsibility to support our community."

"As family-oriented shopping centers we believe there's no better way to contribute to the community than by supporting our schools."

The program will kicked off Aug. 21 with a savings bond sweepstakes, rewarding back-to-school shoppers for giving to their schools. Shoppers can enter the drawing at any one of the schoolhouse booths. Three winners will be drawn at each mall on Oct. 2 for savings bonds valued at \$5,000, \$3,000 and \$2,000.

"We really feel this is going to help and be a benefit," Kah said. "As long as it can help kids and education, it benefits everyone."

Call
GREEN SHEET CLASSIFIED
(810) 348-3022
NR/NN

Tots preschool program accepting applications

The Tiny Tots preschool program offered by the Salvation Army of Plymouth is accepting applications for the 1995-96 school year. Your child is eligible for the program if he or she will be 3 or 4 years old by Dec. 1.

teacher-directed spiritual, social and educational activities. Tiny Tots also provides parents with an opportunity to grow with their children in a caring environment.

The Salvation Army is located at 9451 S. Main in Plymouth. Its service area includes the Northville community.

For additional program information and registration call Peggy Blaisdell at 453-5464

"A GREAT ADVENTURE FILLED WITH A LOT OF FUN FOR THE ENTIRE FAMILY. DON'T MISS IT!"

In the sweeping highlands of China, a boy begins a magical journey to save the life of a natural wonder.

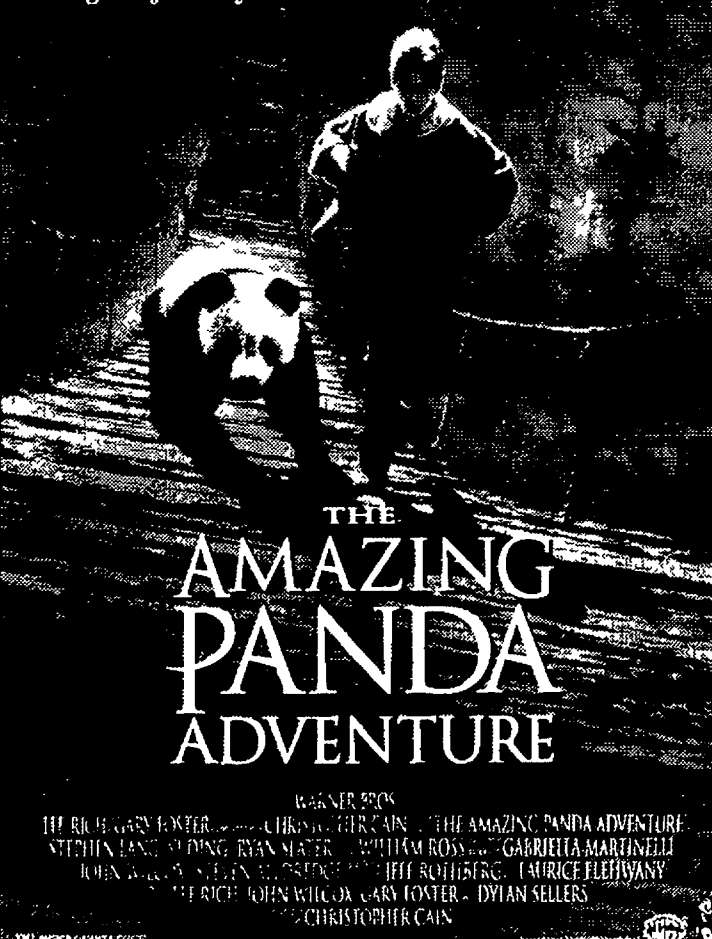

THE AMAZING PANDA ADVENTURE
WARNER BROS. PRESENTS
THE RICH GARY FOSTER... CHRISTOPHER CAIN... THE AMAZING PANDA ADVENTURE
STEPHEN LANG... DING RYAN... RICHARD ROSS... GABRIELLA MARTINELLI
JOHN WILKINSON... JEFF BOYER... MAURICE FLEISHMAN
JEFFREY JOHN WILCOX... GARY FOSTER... DYLAN SELLERS
CHRISTOPHER CAIN

SPECIAL ADDED ATTRACTION BUGS BUNNY IN CARROTBLANCA
A NEW ANIMATED SHORT
STARTS FRIDAY, AUGUST 25TH
AMC AMERICANA WEST
AMC LAUREL PARK
AMC STERLING CTR.
GCC NOVI TOWN CTR.
SHOWCASE
STAR GRATIOT

"ENGAGING AND UPBEAT!"

"YOU GET YOUR MONEY'S WORTH WITH THIS BABYSITTER!"
"REAL FRIENDS, REAL FUN, REAL LIFE SITUATIONS!"
"WONDERFUL ENTERTAINMENT!"



THE BABY-SITTERS CLUB
NOW SHOWING
AMC AMERICANA WEST
AMC LAUREL PARK
GCC CANTON CINEMA
SHOWCASE
STAR TAYLOR
STAR WINCHESTER
STAR GRATIOT
STAR JOHN R
STAR TAYLOR
STAR WINCHESTER
STAR JOHN R
STAR TAYLOR
STAR WINCHESTER
STAR JOHN R

"SEXY ACTION COOL!"

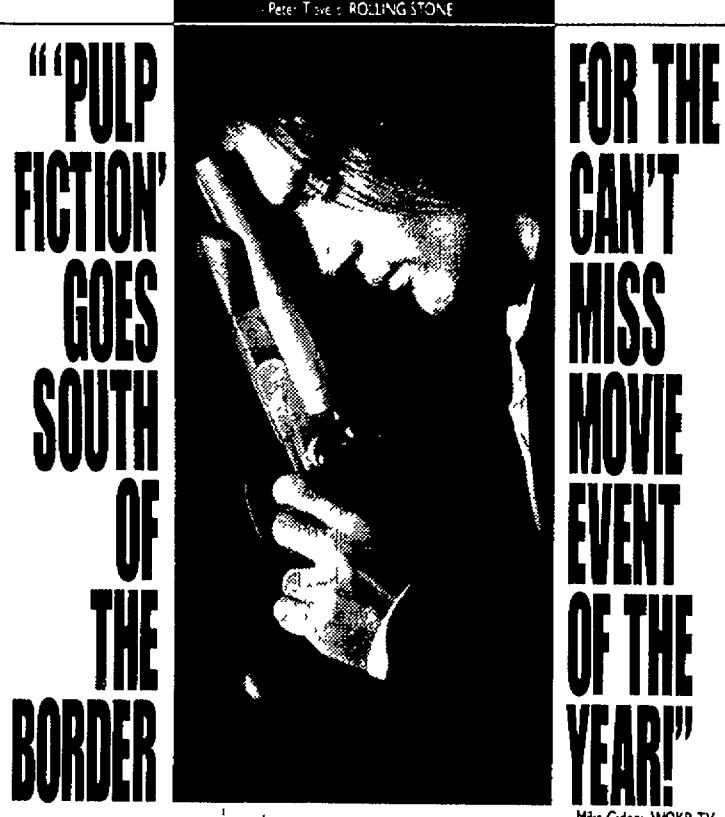

ANTONIO BANDERAS DESPERADO
FOR THE CAN'T MISS MOVIE EVENT OF THE YEAR!
STARTS FRIDAY, AUGUST 25TH
AMC AMERICANA WEST
AMC SOUTHFIELD CITY
AMC WONDERLAND
SHOWCASE
STAR GRATIOT
STAR ROCHESTER
STAR JOHN R
STAR TAYLOR
STAR WINCHESTER
STAR JOHN R
STAR TAYLOR
STAR WINCHESTER
STAR JOHN R

FROM THE ACADEMY AWARD WINNING CREATOR OF "WHO FRAMED ROGER RABBIT" COMES THE FIRST WIDE-SCREEN ANIMATED MOVIE SINCE "SNOW WHITE"



ARABIAN KNIGHT
PRINCE BRODERICK BEALS BOGOSIAN COLLETTE WINTERS
STARTS FRIDAY, AUGUST 25TH
AMC ABBEY
AMC STERLING CTR.
SHOWCASE
SHOWCASE
STAR WINCHESTER
GCC CANTON CINEMA
SHOWCASE
STAR GRATIOT
GCC NOVI TOWN CTR.
SHOWCASE
STAR TAYLOR
GCC LAUREL PARK
GCC STERLING CTR.
GCC NOVI TOWN CTR.
STAR TAYLOR
STAR WINCHESTER
STAR JOHN R
STAR TAYLOR
STAR WINCHESTER
STAR JOHN R

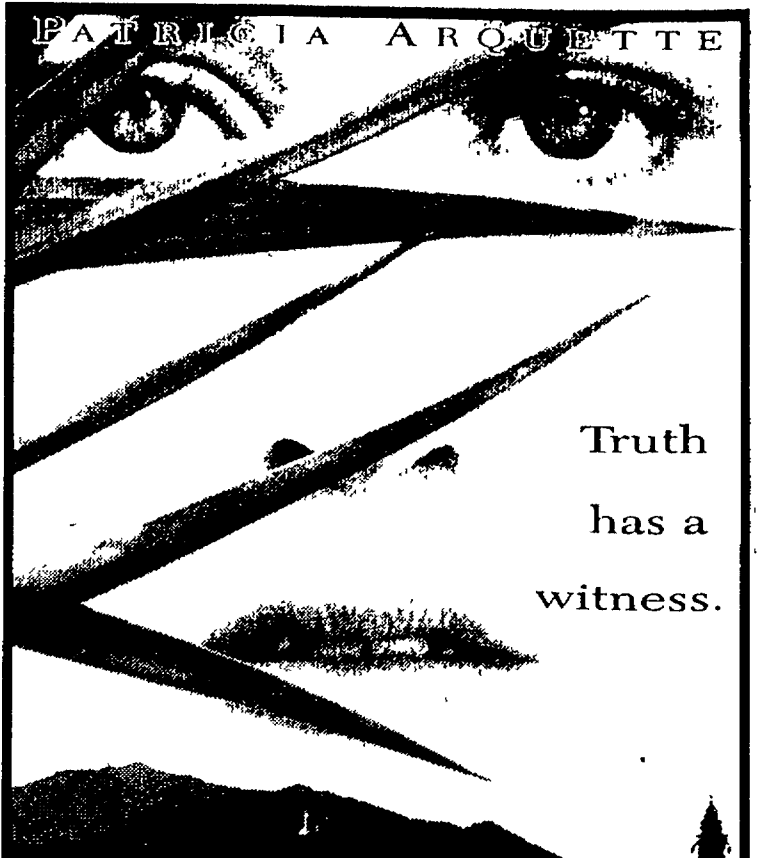

BEYOND RANGOON
TRUTH HAS A WITNESS.
A FILM BY JOHN BOORMAN
CASTLE ROCK ENTERTAINMENT PRESENTS
PATRICIA ARQUETTE BEYOND RANGOON FRANCES McDORMAND SPANDING GRAY
HANS ZIMMER SEAN RYERSON ALEX LASKER AND BILL RUGGENSEN
RON DAVIS ANTHONY PRATT JOHN SEALE A.C.S. ALEX ASKER & BILL RUGGENSEN
BARRY SPIKINGS ERIC PLESKOW AND JOHN BOORMAN JOHN BOORMAN
STARTS FRIDAY, AUGUST 25TH
AMC OLD ORCHARD
AMC WOODS
SHOWCASE
SHOWCASE
STAR ROCHESTER
STAR JOHN R
GCC LAUREL PARK
GCC NOVI TOWN CTR.
SHOWCASE
SHOWCASE
STAR GRATIOT
STAR JOHN R
STAR JOHN R
STAR TAYLOR
STAR WINCHESTER
STAR JOHN R
STAR TAYLOR
STAR WINCHESTER
STAR JOHN R

Mill Race Matters

Summer quickly turns to fall. Fall is the most popular month to visit Mill Race Village which remains open every Sunday from 1-4 p.m. through the end of October. Docents are on hand each Sunday afternoon to discuss and describe the historic buildings on the property. Visitation of the grounds can be done during any daylight hours, but buildings are open only for this short Sunday period.

During the Victorian Festival, this year Sept. 15-17, Mill Race expands its hours. The Village buildings will be open Saturday morning from 11 a.m. to 2 p.m. and then on Sunday from 11 a.m. until 6 p.m.

Festival activities focus at Mill Race on Sunday with the traditional Victorian picnic occurring on the grounds. The event features a variety of activities geared to the entire family. Admission is free, but donations are always appreciated.

The village provides limited parking so why not maintain a Victorian mode of transportation and walk? Everyone is invited to participate. If you would like to help, plan or carry out picnic activities contact 348-1845, the Northville Historical Society office, to volunteer. Help is always needed.

This week, the Historical Society thanks Comerica Bank for its cash donation in honor of their customer Arthur Rockall. Thanks, Art, as well for thinking of us when asked to select a favorite charity.

The Historical Society also welcomes new office manager Barbara Dingwall. Barb takes over from Cheryl Gazlay who resigned to take on teaching responsibilities. Cheryl hopes to remain involved on the volunteer level with the organization. Barbara becomes the fourth person to serve as office manager for the organization as paid staff. Barbara resides in the city's historical district with her husband Bruce.

The primary fund-raising effort of the Northville Historical Society takes place on the final weekend in September, this year Sept. 29 and 30 at Northville Downs. The event is the high-quality, Juried Arts and Crafts Show For

over 25 years the organization has provided opportunities for area residents to view and purchase the best handmade items available.

The show runs from 10 a.m. until 8 p.m. on Friday and 10 a.m. until 5 p.m. on Saturday. There is an admission charge.

Profits from the two-day event are used to continue to maintain and operate Mill Race Historic Village. In recent years this one event has provided over 50 percent of the operating revenue. Society proceeds come from admissions as well as booth rentals fees.

Again, volunteers can be used to assist with set up, clean up and show operation. This year Aletta Holmes and Betty Omar will organize the event. Call the office to volunteer to help.

The Plymouth Historical Museum is currently conducting a Civil War lecture series. Remaining in that series are: Aug. 24 - Ben Heller, student, "My Civil War Ancestors"; Sept. 7 - Bob Zaetta, history teacher, "Today's Images of the Civil War"; and Sept. 28 John Gibney, Professor - Civil War Studies, "Michigan in the War."

Lectures are held at 7:30 p.m. at the Plymouth Historical Museum. In addition during the Plymouth Fall Festival (Sept. 8-10) the museum plans some special events. Saturday and Sunday feature a mini Civil War encampment by the 1st Michigan Battery B Artillery Unit. On Friday a special exhibit entitled "A Lincoln Portrait," featuring the collection of Dr. Weldon Petz, will be open from 1 until 9 p.m.

Each week this column attempts to provide up-to-date information about the Northville Historical Society as well as Mill Race Village. In addition it includes historic information about this community. Topic ideas are encouraged. Contact 349-9005 with suggestions.

Little information is available about early community businesses. The Northville Record did not begin publishing until 1869 and the first city directory came out in 1895. In 1893 a community booster group published "An

Ideal Urban Village" to encourage village growth.

In its early years The Record printed remembrances by individuals who remained in the area. Scattered reports of the community exist in state and regional publications of the period. On rare occasions reports of actual businesses surface.

The Bentley Archives at the University of Michigan maintains some of these materials. Among them are the records of an early industry in the Village of Northville. I believe they come from the Pennell Mill started before 1840 in the vicinity that today houses Foundry Flask. Pennell Mill was started by Ebenezer Pennell who built his home nearby. The Greek Revival home still stands at 441 Butler. The mill, a carding facility, washed, picked and carded the material necessary to provide cloth.

Pennell also built Argo Mill. He owned operations with Asa Sha as well as with Mr. Ferguson. In addition to these endeavors Pennell was an active member of the community's Methodist Church. He served for several years as justice of the peace.

- Diane M. Rockall

CALENDAR

- Thursday, Aug. 24**
Northville Historical Society Board
Change of Date Cady 7:30 p.m.
- Friday, Aug. 25**
Rehearsal Church 3:30 p.m.
- Saturday, Aug. 26**
Wedding Church 3:30 p.m.
- Sunday, Aug. 27**
Village Open Village 1-4 p.m.
17th Michigan Reenactment
..... Church/Cady 5:30 p.m.
- Monday, Aug. 28**
Rug Hookers Cady 10 a.m.
- Tuesday, Aug. 29**
Stones Gang Village 9 a.m.-noon
- Wednesday, Aug. 30**
Archives Cady 9-11 a.m.

New commissioners appointed in township

The Northville Township Planning Commission will soon see two new faces following last week's vote of the board of trustees.

At its Aug. 17 meeting the board voted unanimously to appoint township residents Philip Wargelin and Karen Woodside to the commission, filling two of three open seats. The trustees did not agree on a candidate for the final slot, indicating instead that they will take up the issue again at their regular meeting next month.

Reappointed by the board were Blake Couse to the Building Department Board of Appeals and Tony Wolf to the Building Authority. The trustees also decided to appoint Woodside as a member of the Zoning Board of Appeals and designate her as the official liaison between that body and the planning commission.

Remaining to be filled is a commission seat with a term that expires Dec. 1. The board voted 5-2 against appointing the choice of Supervisor Karen Baja, resident Mark King, to the position.

Clark Sue Hillebrand was among those who voted no after saying that King's property was not in compliance with township ordinances.

"I'm quite concerned with our planning process and I don't think someone who can't follow our ordinances can sit in judgment of others," Hillebrand said.

Baja questioned that assertion, asking if the clerk was certain that King's property was in violation of any rules. At that point, Trustee Russ Fogg asked for the matter to be tabled "so we can ask him some questions about this," a request that was defeated on a 4-3 vote.

FALL REGISTRATION

AUG. 21-25 NOON-7 P.M.

10% Discount on All Tuition Paid By
Aug. 31st Call or Stop In!

- Ballet
- Tap
- Jazz
- Gymnastics
- Fitness

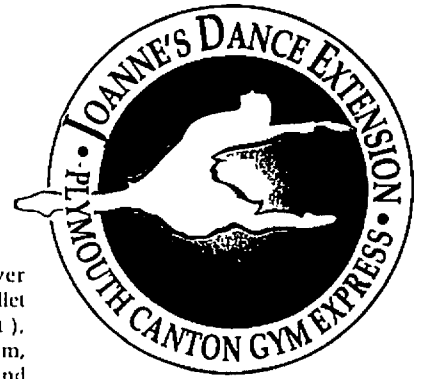

4 spacious studios (over 4,400 sq. ft.), imported ballet floor (over 3,600 sq. ft.), uneven parallel bars, beam, rings, vault, trampolines and sprung floor!

"Home of the Plymouth Canton Ballet Company"

Certified, Professional & Experienced Instructors

Greg & Joanne Zavisla - Directors

Dawn Green • Sherry Doughty • June Dryja

• Gail Whitt • David Darkowski

WELCOME NANCY WHITEFORD from LADANSE

9282 General Dr., Suite 180-190
Located in Plymouth Trade Center

313-455-4330

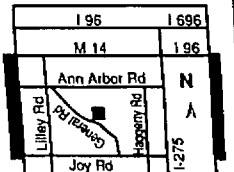

The reason so many people come here is no accident.

Whether it's a few stitches or a broken bone, you want the assurance that you'll be seen as an individual. Not a number.

And when you come through these doors, that's exactly how you'll be treated.

In our emergency department and trauma rooms, our physicians and staff offer you the special care and attention you'd expect from a smaller hospital. Yet as part of The Detroit Medical Center, affiliated with Wayne State University, the resources available to you are anything but small.

So no matter what brings you here, not only will we heal your injury, we'll also ease your mind.

For more information on these and other services, call our Physician Referral Service at (810) 360-3450. You'll see how easy it is to get the right care, right here.

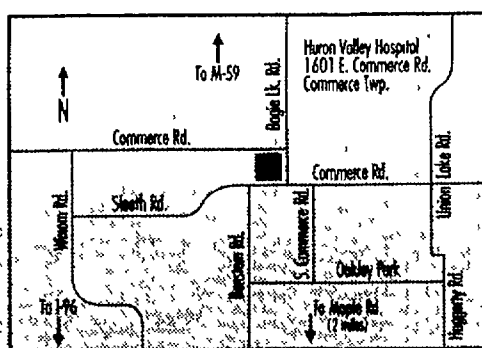

Wayne State University

DMC Huron Valley Hospital

Huron Valley Hospital EMERGENCY Department

FLOOR MODEL SALE Pool & Patio Furniture

Woodard CLASSICS



Save up to **60% OFF**

On Quality Outdoor Furniture

ENJOY THE NIGHT!



Gaze into the stars as the warm water and the soothing jets of your Coleman spa carry you to peaceful frontiers. Choose from a full line of Coleman spas in a wide variety of sizes, shapes, and colors. They're attractive, efficient and more affordable than ever. For great outdoor or indoor relaxation... whatever the weather.

Coleman Spas
Now you can relax

Replacement Cushions & Patio Accessories 20% OFF

**CORNWELL
pool & patio**

- Patio Furniture
- Swimming Pools
- Pool Supplies
- Spas & Tubs
- Accessories More

SUMMER HOURS:
Monday, Thursday, Friday
10:00 am to 6:00 pm
Tuesday & Saturday
10:00 am to 6:00 pm
Sunday Noon to 4 pm
Closed Wednesdays

Plymouth Store:
874 Ann Arbor Road
459-7410

Ann Arbor Store:
3500 Pontiac Trail
662-3117

Obituaries

JOSEPH SIMPSON

Joseph Simpson, 90, of Harrison died on Aug. 4, 1995, at Mid-Michigan Regional Medical Center in Clare. He was united in marriage to Geneva A. Stevens in 1930 in Bowling Green, Ohio.

Mr. Simpson was active in the Harrison recycling program and in the construction of the Nature Trail at the Harrison High School. He was a member of the Masonic Lodge in Northville.

Surviving are his daughter, Barbara (Thomas) Covington of Waterford; eight grandchildren, 14 great-grandchildren; four great-great-grandchildren plus other relatives and friends.

He was preceded in death by his wife, Geneva, on Sept. 19, 1979.

Services were held on Monday, Aug. 7, at Stocking Funeral Home, Harrison, with Elder Dale Beavers officiating. Interment was in South Lyon Cemetery, South Lyon.

RUTH K. LAWSON

Ruth Kirk Lawson, age 98, died Aug. 9, 1995, in Westland Convalescent Center, Westland. Mrs. Lawson was a life long resident of the area.

Mrs. Lawson was a registered nurse with Children's Hospital of Detroit prior to her retirement. She attended nursing school at Children's Hospital.

Surviving Mrs. Lawson are daughter-in-law, Edna Lawson of Livonia, two granddaughters, Peg Lawson of Farmington Hills and Pat Kreitmeyer of Livonia; and two great-grandsons.

Mrs. Lawson was preceded in death by her husband, Frank, and a son, Frank E. Jr.

Services were held on Thursday, Aug. 10, at Northrop-Sassaman Funeral Home in Northville. The

Rev. Eldon Beery from the First Presbyterian Church of Northville officiated. Interment was in Grand Lawn Cemetery, Detroit.

Arrangements were made by the Northrop-Sassaman Funeral home in Northville.

JOSEPH F. CAPIZZO

Joseph F. Capizzo of Northville died Aug. 10, 1995, in Sinai Hospital in Detroit. He was 78. Mr. Capizzo was born in Detroit on May 27, 1917, to Vincent Capizzo and Rose Santa Paola.

Mr. Capizzo moved to Northville in 1980 from Dearborn. Before retiring in 1982, he was employed by Detroit Edison in the public relations department.

Mr. Capizzo worked with Kings Mille publication. He served in the U.S. Army during World War II. His memberships included Our Lady of Victory Church Choir and the Knights of Columbus.

Surviving are his wife, Rose of Northville; sons, Vincent (Betsy) of West Bloomfield, Albert (Claudia) of Troup, Texas, and John (Louise) of Scarborough, Maine; daughter, Mary Rose Karl of Ypsilanti; sisters, Tina Lennon of Gladwin, Agnes Capizzo of St. Clair Shores,

Sr. Mary Ann, OFM of Minnesota, and Margaret Herman of Sterling Heights; brothers, Frank of Sterling Heights, Vincent of Mt. Clemens, and John of Sterling Heights; and 14 grandchildren.

Services for Mr. Capizzo were held on Monday, Aug. 14, at Our Lady of Victory Church with the Rev. Fr. Ernest Porcari officiating. Entombment was at Oakland Hills Mausoleum in Novi.

Arrangements were made by Northrop-Sassaman Funeral Home, Northville.

LOUIS J. GENENDLIS

Louis J. Genendlis, age 26 of Northville, died Aug. 15, 1995, at Providence Hospital, Southfield. He was born on Aug. 18, 1968, in Livonia to Herbert and Rose (Patrick) Genendlis. He was a lifetime resident of Northville.

A graduate of Northville High School, he was employed at Masco Tech as a lathe operator.

In addition to his special friend, Kim Kuras, survivors include his parents Rose Genendlis of Northville and Herbert Genendlis of Florida; sisters, Karen Manger of Calif., Victoria Cummings of Colorado, and Mary Stark of Whit-

more Lake.

Both the funeral service and interment took place at Rural Hill Cemetery in Northville. Dr. Douglas W. Vernon, First United Methodist Church, Northville, officiated at the service.

Arrangements were made by Casterline Funeral Home.

The family has requested that memorial contributions be made to the charity of choice.

STEPHEN R. CHERNE

Stephen R. Cherne of Northville died Aug. 12, 1995, at Charter House of Novi. He was 84. Mr. Cherne was born on Dec. 7, 1910, in Portage, Pa., to Joseph and Victoria Chernicky.

He performed volunteer work for Schoolcraft College. Before retirement from Burroughs, he previously worked for Twin Pines Dairy.

Survivors include his wife, Dorothy (Schweizer); sons, Terry of Colorado, Earl of Calif., and Leo; sisters, Margaret of Sterling Heights, Eleanor Swanson and Jane Chernicky of Portage, Pa.; brother, Joseph of Ann Arbor; seven grandchildren and 2 great-grandchildren.

A memorial service will be held

at a future date. Arrangements were made by Casterline Funeral home of Northville.

Memorials may be made to the charity of choice.

HATTIE M. CARPENTER

Hattie M. Carpenter of Northville died Aug. 15, 1995, at Angela Hospice in Livonia. She was 75.

Mrs. Carpenter was born March 15, 1920, in Detroit to Frank and Sofia (Vepich) Schoebel. She was a homemaker and a resident of Northville since 1967.

She is survived by her daughters, Nancy Verhaeghe of Harland and Laurie B. Engelman of Florida; son, Frederick Jr. of Detroit; brother, Frank Schoebel of New Baltimore; and five grandchildren.

She was preceded in death by her husband, Frederick M., on Jan. 18, 1994.

A service was held on Aug. 17 at Casterline Funeral Home in Northville. Dr. Douglas W. Vernon, First United Methodist Church, officiated. Interment was at Rural Hill Cemetery in Northville.

The family has requested that memorials be given to the Angela Hospice, 14100 Newburgh, Livonia, MI 48154

Go back to school with Sylvan, for better grades all year.

At Sylvan, we pinpoint your child's needs, develop a personalized program and deliver it in a positive, fun and caring environment. Call Sylvan, today, to learn how we can help your child.

BACK-TO-SCHOOL SPECIAL!
\$45 DISCOUNT ON DIAGNOSTIC TEST
Sept. 9, 1995

NOVI AREA: (810) 344-1474
ANN ARBOR AREA: (313) 665-7923

SYLVAN LEARNING CENTER®
Better grades are just the beginning.™

Reading • Writing • Math • SAT • ACT • Study Skills • Algebra

LAUREL PARK PLACE CONCERT SERIES

Saturday, August 26, 1995
1 P.M. - 2:30 P.M.

NEW YORK CITY WEEKEND GETAWAY

This Saturday, enjoy a concert featuring Johnny Trudell's Jazz Band in the Parisian Court.

Enter now through September 3rd to win a weekend getaway for two to New York City courtesy of AAA Travel Agency and Northwest WorldVacations. See Center Court entry display for details.

See the latest fashion during our Fall Fashion Show courtesy of Laurel Park Place's gallery of fine stores.

Laurel Park Place
Jacobson's, Parisian and 70 Other Fine Stores
SHOPPING HOURS: MONDAY-SATURDAY 10 A.M. - 9 P.M. • SUNDAY 12 NOON - 5 P.M.
1-275 EXPRESSWAY AT WEST SIX MILE & NEWBURGH ROADS • LIVONIA • (313) 462-1100



LOWER TAXES?

Register now for our Income Tax School

Learn how you may be able to lower your taxes

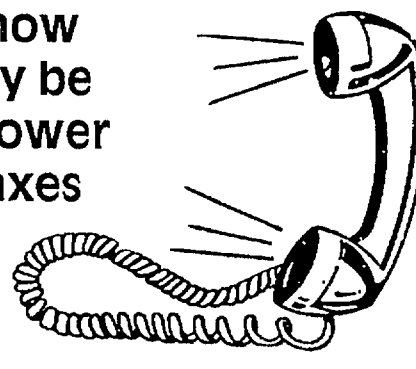

H&R BLOCK®

For More Information, call
1-800-TAX-2000

Northville's **Victorian Festival**

September 15, 16, & 17, 1995

Northville's 7th Annual Victorian Festival is fast approaching and should be bigger & better than ever. Lots of exhibits and entertainment, a lot of families and fun, and a lot of shopping.

Again this year, the **Northville Record** will publish a special tabloid section promoting this fantastic event. In addition, this will be used as the guide & passed out at the Festival.

50,000 copies will be printed and distributed in **Northville, Novi, Milford, S. Farmington, N. Livonia, and Plymouth** along with being passed out during the Festival. Don't miss out!

Published: Thurs., Sept. 14
Proof Deadline: Fri., Aug. 25
Final Deadline: Mon., Aug. 28

Full Page 10" x 13" H	Half Page 4 7/8" x 13" H or 10" x 6 1/4" H	1/4 Page 4 7/8" x 6 1/4" H	1/8 Page 4 7/8" x 3 1/2" H
\$650	\$400	\$250	\$150

Call Today, To Reserve Your Space
(810) 349-1700



Oxlin Jewelers INC.
SINCE 1933

4th Annual Silent Auction

We've chosen several unique and interesting pieces of jewelry for our "Silent Auction" this year.

Rings - Bracelets
Earrings - Necklaces

Stop in today and place a "bid" on any of these items. If your bid is the highest as of August 31st, you will be able to purchase that item at your bid price!

Open Daily 10 am til 6 pm • Thursday & Friday 10 am til 8 pm • Saturday 10 am til 5 pm
101 East Main St. at Center • NORTHVILLE • 810-349-6940

Your Family Diamond Store Where Fine Quality and Service Are Affordable

Maybury State Park News

COME ON IN: Maybury State Park is open daily from 8 a.m. until 10 p.m. Farm hours are 8 a.m.-5 p.m. daily. A state park motor vehicle permit is required for entry to the park.

Additional information about programs or facilities may be obtained by calling the park office at 349-8390.

SUMMER EVENING HIKE SERIES: Join us at 7 p.m. Friday, Aug. 18, for a program enti-

led "Amazing Amphibians." Meet at the riding stable parking area on Beck Road for a walk around the fishing pond in search of resident amphibians.

SUMMER PROGRAMS: Our summer programs have come to a close. Keep an eye on this column for upcoming autumn events, including our annual honey harvest, the monthly story program, and the Harvest Festival.

For a copy of the autumn events flyer, stop by the park office or call and request one to be mailed.

MICHIGAN STATE FAIR: Come see our display at the Michigan State Fair as Maybury Farm joins several other historical/agricultural organizations to form the Country Life Historic Park.

This year's fair dates are Aug. 22 through Sept. 4.

Search for wildflowers at Kensington Center

"Late Summer Sojourn," a walk to look for summer wildflowers that are at their peaks in the fields right now, will be held on Sunday, Aug. 27, at 2 p.m. Preregistration is required.

For more information/registration contact Kensington Nature Center at (810) 685-0603 or 1-800-477-3178.

Advance registration and a vehicle entry permit are required to get into the park: Annual, \$15 regular/\$8 senior citizens or daily; \$3 weekends and holidays; \$2 weekdays except Wednesdays which are free days.

For general information, contact the Huron-Clinton Metroparks, 1-800-47-PARKS.

HEALTH NOTE



by Dennis E. Engerer, P.T.

PRESSURE DROP

People who would like to lower their blood pressure without resorting to medication should consider the guidelines put forth by the American College of Sports Medicine (ACSM). After reviewing more than 40 studies, the ACSM has concluded that three to five days a week of aerobic exercise (between 20 minutes to an hour in duration) can subtract up to 10-millimeters of mercury from both the top and bottom numbers of a blood pressure reading. This means that someone with a high-normal blood pressure reading of 139/90 can get back into the normal range (less than 130 over 85) by following the aerobic prescription. Some research has also suggested a similar beneficial effect from strength training, an area in which the physical therapist is also an expert.

Because strength training can trigger increases in blood pressure—among other physiological effects—it is very important to review any exercise plan—weight training or aerobic—with a doctor or therapist. At Northville Physical Therapy & Rehabilitation Inc., we focus on returning patients to their highest level of function. We specialize in general physical rehabilitation, sports injuries, stroke and close head injury rehabilitation, chronic pain management, and back and neck problems. To schedule an appointment, call us today at 349-3816. We are located at 332 E. Main Street, Suite A.

P.S. Do not engage in an aerobic regimen without first seeing a physician, especially if you are already taking blood pressure medication.

349-3816

Northville Physical Therapy is conveniently located at 332 E. Main Street, Suite A.

6.000%

Annual Percentage Yield
Minimum deposit \$20,000

(Big rewards. No risk. Everything in life should be like our Classic CD.)

THE SEVEN MONTH CLASSIC CD In these uncertain times, it's nice to know there's one sure thing. Like our Classic CD. You get one of the best rates available. Guaranteed for the term of your deposit. Which can be very rewarding. And since it's a CD, there's no risk. Every depositor's funds are insured up to \$100,000. So the problem of where to put your money today, is suddenly solved. Everything should be so simple.



© 1995 1st Nationwide Bank. A Federal Savings Bank. Member FDIC.

Annual percentage yield subject to change. APY accurate as of 8/18/95. Interest penalty for early withdrawal.

Birmingham: (810) 540-1655 Clinton Township: (810) 286-4710 Dearborn: Michigan Ave. at Greenfield, (313) 943-4814, Michigan Ave. at Schaefer, (313) 943-4625, Dearborn Heights: Ford Rd., (313) 943-4827; Cherry Hill, (313) 943-4831 Detroit: Michigan Ave., (313) 943-4833, E. Warren, (313) 885-6195, Joy Rd., (313) 933-7664; Schaefer, (313) 342-1900 Farmington: (810) 474-7250 Grosse Pointe Woods: (313) 884-0442 Livonia: 5 Mile at Farmington, (313) 427-5350, 5 Mile at Middlebelt, (313) 261-8020 Pontiac: (810) 338-7127 Southfield: (810) 559-4720 Sterling Heights: (810) 939-9370 Warren: 8424 E. Twelve Mile Rd., (810) 751-6300, 26681 Hoover Rd., (810) 755-2040

front

the big proposition

get ahead with great savings

PARISIAN

You'll flip over

our insert in selected papers today!

PARISIAN

pull

together with great savings for back to school!

PARISIAN

back

THERE'S ALWAYS SOMETHING SPECIAL AT PARISIAN

STORE HOURS: Laurel Park Place open Sun. 12-5, Mon.-Sat. 10-9 FOR INFORMATION call 953-7500. CHARGE IT: Parisian No-Interest Option Credit Card, MasterCard, Visa, the American Express® Card or Discover® card

Call GREEN SHEET CLASSIFIED

(810) 348-3022

NR/NN

Restored 1948 craft wins award for hobbyists

By CAROL WORKENS
Staff Writer

Orlo Maxfield's first flight was over 50 years ago but his most recent trip to Wisconsin will keep his head in the clouds for some time to come.

When Orlo flew into Wisconsin recently, he flew away with the Reserved Grand Champion Classic trophy.

Orlo, 76, and his son, John, completely restored a 1948 Funk that had been in the family for 37 years. It was the last production model from the Funk Manufacturing Co. and was the personal airplane of owners Joe and Howard Funk for 10 years before they sold it to Orlo in 1957.

"We rebuilt it to last forever," Orlo said. "My son and grandson will inherit it."

"Restoration was from front to back, top to bottom," added John, who is a corporate pilot for Chrysler.

Disassembly of the Funk for restoration began a decade ago but with seven children to put through college, it was put on hold most of

the time, according to John. Serious restoration began three years ago and was completed this past spring.

The wings and fuselage are covered with fabric which had deteriorated over the years.

The process of recovering the fabric portions of the plane, the wings and the fuselage, is to cover it with Dacron and then shrink the Dacron 10 percent with a flat iron.

"When heat is applied to the fabric it gets tight on the airplane just like a drum," Orlo said. A chemical is then brushed on to seal the fabric before it is painted.

"It's the best one of its make in the world," Orlo said.

The Experimental Aircraft Association (EAA) Fly-In Convention is held annually in Oshkosh, Wis., and is attended by about a million people over the course of a week.

"There are literally thousands of airplanes on the airport," John said.

One of the requirements for all entries is that the airplanes have to be flown in - none can be trucked in and reassembled.

So John and his eight-year-old son, Scott, flew the Funk, while Orlo flew John's 1953 Cessna 195, which won Best of Type four years earlier.

"Dad and I were airport buddies back when I was a kid," said John. Now Scott has joined as a third generation airport buddy.

Planes are grouped into categories such as home built, vintage airplanes, classic aircraft, contemporary about 30 years old, war bird aircraft, WWII military airplanes, helicopters and ultralight.

The Maxfield's Funk, a two-seat, high-wing personal airplane, was among about 1,000 planes in the classic aircraft category.

The restored Funk is the second that Orlo has owned. With only one and a half hours of flying under his belt, Orlo Maxfield bought his first Funk in 1942.

"I'm gonna fly this beast or kill myself," Orlo remembers thinking.

"Charles Lindbergh gave me the -bug," Orlo said of the aviator who flew *The Spirit of St. Louis* solo over the Atlantic in 1927.

Orlo's pre-war Funk had a serial



Photo by BRYAN MITCHELL

Orlo, left, John and 8-year-old Scott Maxfield stand in front of their pride and joy, a restored 1948 Funk airplane that earned the trophy Scott is holding.

number of 29. The completely restored 1948 Funk has a serial number of 438.

The first Funk was sold when

Orlo went into the Army Air Corps during World War II.

Restoring planes is not new to the Northville residents who have

helped friends restore and build airplanes.

Orlo is a retired tool engineer from Ford and a private pilot.

Association seeks to introduce youths to flying opportunities

The Experimental Aircraft Association (EAA) has a program to acquaint youths eight to 17 years of age with airplanes, flying, general aviation and flight.

The world-wide program, called Young Eagles, was launched in 1992 and has a goal of introducing flight to 1 million youths by the year 2003 through a demonstration airplane ride.

The year 2003 is the 100th anniversary of the Wright brothers' first powered flight and is also the 50th anniversary of the EEA.

To date, 160,000 rides have been given.

The objectives of the program

are to encourage young people to become interested in flying, make young people aware of the career possibilities in aviation, and respond to the concerns that the pool of pilots is dwindling due to the smaller number of pilot starts compared to the number of pilots who will be retiring by the year 2000. Youths must have a signed permission slip.

Young Eagle participants will receive an official Eagle Flight Certificate, signed by the pilot, after their flight experience. The name of each participant will then be entered into the "World's Largest Logbook," which is on permanent

display at the EEA Air Adventure Museum in Oshkosh, Wis.

"Flying isn't always airliners and military jets," Northville resident John Maxfield, a corporate pilot, said.

"That is a very small percentage of flying."

Volunteer pilots, whether private or members of airplane clubs, have joined the EEA's program.

For the name of a local pilot in this area, call the EAA at (414) 426-4831 and ask for the Young Eagles Program coordinator.

display at the EEA Air Adventure Museum in Oshkosh, Wis.

"Flying isn't always airliners and military jets," Northville resident John Maxfield, a corporate pilot, said.

"That is a very small percentage of flying."

Volunteer pilots, whether private or members of airplane clubs, have joined the EEA's program.

For the name of a local pilot in this area, call the EAA at (414) 426-4831 and ask for the Young Eagles Program coordinator.

display at the EEA Air Adventure Museum in Oshkosh, Wis.

"Flying isn't always airliners and military jets," Northville resident John Maxfield, a corporate pilot, said.

"That is a very small percentage of flying."

Volunteer pilots, whether private or members of airplane clubs, have joined the EEA's program.

For the name of a local pilot in this area, call the EAA at (414) 426-4831 and ask for the Young Eagles Program coordinator.

CHARTER TOWNSHIP OF NORTHVILLE BOARD OF TRUSTEES — SYNOPSIS

Date: Thursday, August 10, 1995

Time: 7:30 p.m.

Place: 41600 Six Mile Road

1. CALL TO ORDER, Supervisor Baja called the meeting to order at 7:30 p.m.

2. ROLL CALL: Present: Karen Baja, Supervisor, Sue A. Hillebrand, Clerk, Rick Engelland, Treasurer, Gini Britton, Trustee, Russell Fogg, Trustee, Barbara Strong O'Brien, Trustee. Also Present: The press and approximately 20 visitors. Absent: Mark Abbo, Trustee.

3. PLEDGE OF ALLEGIANCE:

4. BRIEF PUBLIC COMMENTS AND QUESTIONS: None.

5. AGENDA: Moved and supported to approve the consent agenda with corrected minutes for July 13, 1995 and June 22, 1995 and the typos on page two and page six in the minutes of July 27, 1995. Roll Call Vote: Motion carried. Moved and supported to approve the Bills Payable for August 1, 1995 in the amount of \$267,042.89 and also the Bills Payable for August 10, 1995 in the amount of \$395,052.42. Roll Call Vote: Motion carried. Moved and supported to amend the agenda to add item 14 (g) Letter handed out regarding Parks and Recreation. Roll Call Vote: Nays: Baja. Motion carried. Moved and supported to approve the agenda as amended. Roll Call Vote: Motion carried.

6. PUBLIC HEARINGS: None.

7. PETITIONS, REQUESTS AND COMMUNICATIONS: None.

8. RESOLUTIONS AND ORDINANCES: None.

9. UNFINISHED BUSINESS: None.

10. NEW BUSINESS: a. Library Lease arrangement with Northville Public Schools. Moved and supported to approve the agreement as presented. Roll Call Vote: Nays: Baja. Motion carried. b. Windridge's Full Unconditional Waiver. Moved and supported to accept the full and unconditional waiver from Sunset Excavating regarding Victor International project. Roll Call Vote: Motion carried. c. Insurance Recommendation — Manager Hanlin. Moved and supported to accept the recommendation of our Manager and renew our policy with the Michigan Township Participating Plan for one year for the cost of \$158,511.00. Roll Call Vote: Motion carried. d. Cable Contract with Omnicom — Manager Hanlin. Moved and supported to table item 10 (d) Cable Contract with OMNICO. Roll Call Vote: Motion carried. e. Transfer of Cable Franchise. Moved and supported to table item 10 (e) the Transfer of the Cable Franchise. Roll Call Vote: Motion carried. f. Waiving of Fees Zoning Board of Appeals for Public Safety Expo — September 24, 1995. Moved and supported that we waive the ZBA fees for the Public Safety Expo for September 24, 1995. Motion amended and supported to include the safety Expo for 1995 and 1996. Roll Call Vote: Motion carried. g. Water and Sewer Department Annual Forecast of Funds update and Fees and Permits Change Recommendation — William Anderson. Moved and supported to accept the recommendation of Mr. Anderson and increase the water service fee from \$2.10 to \$2.16 per thousand gallons, increase the basic sewer from \$1.72 per thousand to \$1.86 per thousand, raise the flat rate from \$43.00 to \$46.50 and also raise the capital connection permit fees to \$1,725 per living unit on water and \$3,620 per living unit on sewer. Moved and supported to have this addressed in three motions. Motion carried. Moved and supported to increase the water service rate from \$2.10 per thousand gallons to \$2.16 per thousand gallons which is a 3% increase. Nays: Britton, O'Brien, Hillebrand. Tie vote. Motion denied. Moved and supported to increase the basic sewer rate from \$1.72 per thousand gallon to \$1.86 per thousand gallon and the flat rate customer from \$43.00 to \$46.50 and an 8% increase for those two. Roll Call Vote: Nays: O'Brien, and Hillebrand. Motion carried. Moved and supported to have the Water and Sewer Capital Connection fees raised to \$1,725 per living unit on water and \$3,620 per living unit on sewer. Roll Call Vote: Motion carried. h. Water and Sewer Maintenance Facility — William Anderson. Moved and supported to waive all Planning and any possible Zoning fees that Mr. Anderson might encounter through our own process. Voice Vote: Motion carried. i. Interior Signs — Vernon Gustafsson/Michael Kruszewski. Moved and supported to refer the issue to Planning Commission for review and comment during the rewriting of the sign ordinance. Motion carried. j. Fire Department Training. Moved and supported to expend \$5,640.00, \$1,100.00 of which would come out of the auction money and the remainder to come out of the appropriate line items. Roll Call Vote: Motion carried. k. 1996 Proposed Budget. Moved and supported to receive and file the 1996 Proposed budget. Motion amended to adopt the Preliminary 1996 Budget as presented. Roll Call Vote: Motion carried.

11. RECOMMENDATIONS: a. Hines Park PRV. Moved and supported to accept the bid of George A. Odien in the amount of \$114,200.00. Roll Call Vote: Motion carried.

12. APPOINTMENTS: a. Planning Commission — Three years. 1. Appointment Expiring 12/10/95. 2. Appointment Expiring 1/21/98. 3. Appointment Expiring 2/13/96. b. Building Department Board of Appeals — Five years. 1. Appointment Expiring 7/13/95. c. Beautification — Three years. 1. Appointment Expiring 8/13/95. d. Building Authority — Three years. 1. Appointment Expiring 6/30/95. e. Zoning Board of Appeals — Three years. 1. Appointment Expiring 12/10/95. Moved and supported to hold a special meeting for the 17th of August for the purposes of making all of the aforesaid appointments. Voice Vote: Motion carried. Moved and supported to reappoint Joann Dayton to Beautification. Voice Vote: Motion carried.

13. RESOLUTIONS: None.

14. BOARD COMMUNICATIONS: a. Supervisor. Supervisor Baja stated there was the grand opening of the Tennis Courts at the Fish Hatchery Park last evening. It was a 5-5 politically correct tennis match draw. The Friends of Northville Parks work day will be Saturday, September 9, 1995. The first Northville Youth Forum of the school year will be September 13, 1995. Supervisor Baja addressed the discussion of the Committee for reorganization. Supervisor Baja mentioned on August 16, 1995 BFI will be hosting a compost facility visit or tour. Supervisor Baja read a statement regarding the closed session of the Board of Trustees on June 15, 1995. b. Clerk. Clerk Hillebrand mentioned the letter on the Lakes of Spring Hill, all of the information that was requested has not been provided. The Clerk's Office is getting ready to send out the Ethic's Letter to the vendors. We have completed the precinct realignment. c. Treasurer — no report. d. Township Manager — no report. e. Director of Public Safety. Director of Public Safety Snider stated that the console was in for the radio. f. Planning Commission Liaison Report — Mark Abbo — no report. g. Parks and Recreation Liaison Report — Barbara O'Brien. Trustee O'Brien stated that the Parks and Recreation met last evening. They had an election of Officers. h. Zoning Board of Appeals Liaison — Rick Engelland. Treasurer Engelland stated at the meeting Monday evening they approved a variance for a garage to be built over on Sunset and turned down a lot split over on West Main. i. Senior Alliance Liaison Report — Russ Fogg — No report. j. Beautification Commission Liaison Report — Sue Hillebrand. Clerk Hillebrand stated that Beautification had their judging last meeting. The August meeting is going to be a working meeting. k. Youth Assistance Liaison Report — Russ Fogg. No report.

15. ANY OTHER BUSINESS THAT MAY PROPERLY BE BROUGHT BEFORE THE BOARD. Clerk Hillebrand mentioned the problem with water meter disconnections.

16. EXTENDED PUBLIC COMMENTS. Mr. Thomson requested that signs be checked regarding three businesses.

17. ADJOURNMENT. Moved and supported to adjourn the meeting. Motion carried. Meeting adjourned at 9:47 p.m. THIS IS A SYNOPSIS. A TRUE AND COMPLETE COPY may be obtained at the Northville Township Clerk's Office, 41600 Six Mile Road, Northville, Michigan 48167.

SUE A. HILLEBRAND, CLERK

WATER AND SEWER FEE CHANGES

The Board of Trustees of the Charter Township of Northville voted at their meeting of August 10, 1995 to make the following changes in the fee structure for the Water and Sewer Department.

Sewer Service Charge

The basic Sewer Service rate, affecting both metered and non-metered use, shall be increased from \$1.72/1000 gallon to \$1.86/1000 gallon. The "Flat Rate" customers, bi-monthly charge shall be increased from \$43.00 to \$46.50. The rate increases shall be effective on water/sewer used after meter readings performed the week of October 9, 1995.

Water Capital Connection

Permit fees for all connections to the system(s), except S.A.D's, shall be increased as indicated below. These fees will be effective thirty days after publication.

	Existing	Proposed
Water	\$1,675	\$1,725/Living Unit
Sewer	\$3,350	\$3,620/Living Unit

The Water and Sewer Capital Connection fees for all connections of Special Assessment District shall be increased 3% to 8% respectively, rounded up to the nearest dollar value. These increases will be effective thirty days after publication.

(8-24-95 NR)

English Gardens
SAVE GREEN WHEN YOU SEE RED

RED TAG SALE

SAVE ON THESE AND MANY OTHER ITEMS THROUGHOUT THE STORE.



PACHYSANDRA GROUNDCOVER
This beautiful foliage creates a thick, lush living groundcover. It's the ideal solution for a shady location.
SAVE \$10.00
\$19.98 SALE 50 plants per flat



FINALE
New! Complete kill in as little as One Day!
Now \$6.98
32 ounce ready to use

FREE SEMINAR Selecting Plant & Animals for your Water Garden
August 22, 23, & 24
Dearborn Heights - Tuesday at 7:00PM / West Bloomfield - Wednesday at 7:00PM / Clinton Township - Thursday at 7:00PM

CLINTON TOWNSHIP Garfield Road at Hill Road (810) 286-6100
WEST BLOOMFIELD Orchard Lake at Maple Road (810) 851-7506
DEARBORN HEIGHTS Ford Road at Cedar Drive (313) 278-4433
COMING SOON! Nursery Plot (313) 565-8133

Sale Prices Good Through September 1, 1995
English Gardens
A Different Reason Every Season
HOURS: Mon. thru Sat.: 9am to 9pm, Sun.: 9am to 6pm, Sat.: August 20, 9am to 5pm.

* All items in this ad not available at the flower shop.

Tee It Up With Two For One!

with the Hometown Newspapers 1995 Golf Club Card!

NOW 1/2 OFF WITH THIS AD



Swing into savings for the 1995 golf season! As a Hometown Newspapers Golf Club Card holder, you'll enjoy golfing at some of the area's finest courses. Your Hometown Golf Club card will pay for itself by using it one or two times. Golf Club cards are a great gift idea that keeps giving throughout the 1995 season. Stop in today and get your ticket to scenic golfing adventures at 23 area courses... FORE!

AVAILABLE AT YOUR LOCAL HOMETOWN OFFICE

BRIGHTON
113 E. Grand River (810)227-0171

HOWELL
323 E. Grand River (517)548-2000

MILFORD
405 N. Main (810)685-1509

SOUTH LYON
101 N. Lafayette (810)437-2011

WALLED LAKE
523 N. Pontiac Trall (810)669-4911

NORTHVILLE RECORD
104 W. Main (810)349-1700

or mail check to:
P.O. Box 230,
C/O Golf Club Card,
Howell, MI 48844

*Some restrictions apply. card effective for 1995 golf season only

Call GREEN SHEET CLASSIFIED (810)348-3022

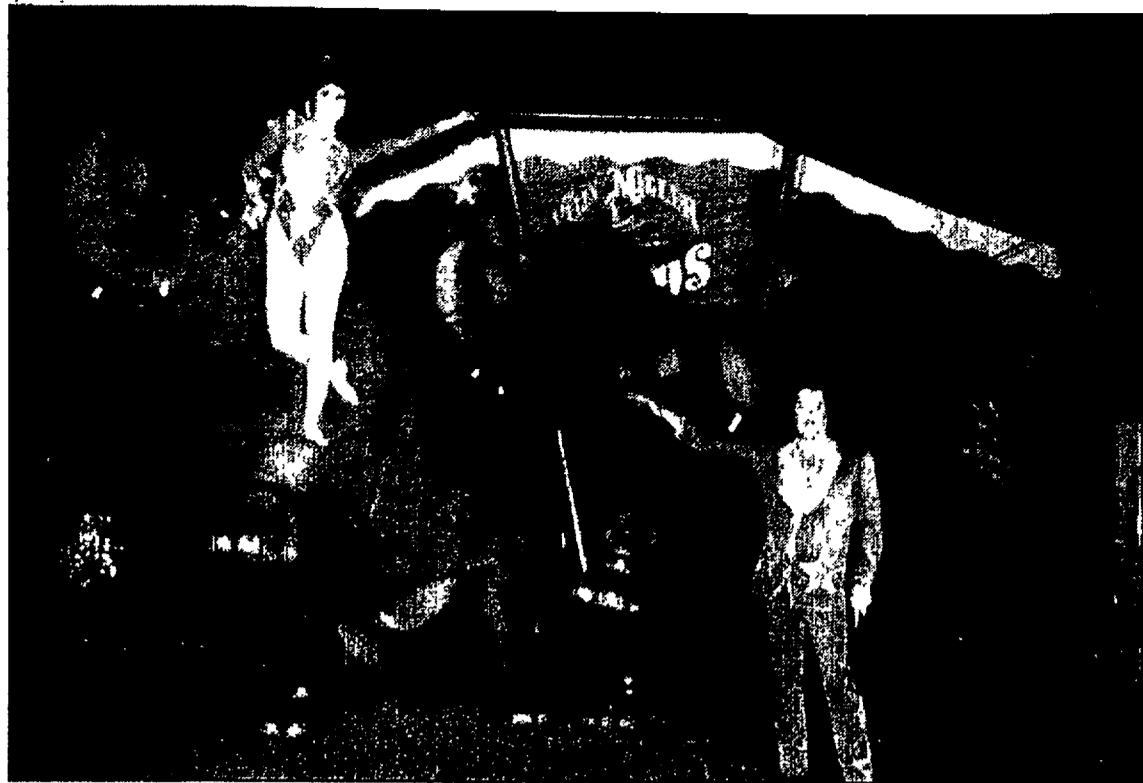

The elephants of the Kelly Circus will perform and raise the tent in which their act will be staged Sunday, Sept. 3.

Big-top circus stops here over Labor Day weekend

By RANDY COBLE
Staff Writer

Attention, ladies and gentlemen and children of all ages - the circus is coming to town.

That's right, a genuine, big-top, European-style circus will be here Labor Day weekend to dazzle and delight the whole family. If you want to join in the fun and share in something that's becoming all too rare in today's 500 TV-channel world, be sure to get your tickets now for the Sept. 3 and 4 shows.

Best of all, you can help others as you enjoy the show: a part of ticket proceeds will go to benefit needy children.

The Kelly Miller Circus, based in Oklahoma, will set up shop in the parking lot of the Highland Lakes Shopping Center on Seven Mile near Northville Road for four shows next weekend.

"We'll bet Northville's never seen anything like this in their town before," circus spokesman Ken

Hatfield said.

The public's invited to see the big-top tent erected - "we use elephant power on the ropes," Hatfield said - at about 8 a.m. Sunday morning.

The big-top seats 1,500 people and two performances will be held daily at 2 and 4:30 p.m.

Kelly Miller is a traditional European-style circus that tours the United States and Canada for seven months every year, Hatfield said. All the classic circus favorites will be on hand: the center ring, the ring master, clowns, elephants, even horse and dog shows.

Performers from Mexico, Argentina and America will defy the eye with trapeze, high wire and fire acts.

A live band will perform during each show as well.

"We're looking to see everyone come on out," Highland Lakes Merchants Association chair Bill

Wisniewski said. "This is going to be a lot of fun for everyone."

The merchants association has been trying since last year to book the circus, Wisniewski said. Get tickets from any Highland Lakes store and from Genitti's, The Gift-fiddler and The Great Harvest Bread Company in Northville.

Tickets are \$7 in advance for adults and \$4 for kids under 12. Tickets at the tent run \$8 for adults and \$5 for children. Three stores in Highland Lakes - Northville Video, Heavenly Bakery and Wisniewski's, Leisure Time Pet Center - are offering a special family fun pack: two adult and two children's tickets for \$20.

Kelly Miller and the merchants' association have agreed to donate a portion of the ticket monies collected to the national Make A Wish Foundation, which tries to fulfill the wishes of children with terminal diseases.

Sales promo turns into major downtown event

By LEE SNIDER
Editor

When Northville entrepreneur Debbie McDonald conducts a sales promotion she wants everybody to get in on the action.

McDonald recently finished an 8-week promotional contest at her store, Northville Diamond Jewelers, but her business wasn't the only one benefiting from the special activity - Margo's of Northville, Salutations, Genitti's Restaurant, Northville Coffee Bean Company, Running Fit, and Great Harvest Bread Company were some of the

other participating stores.

"We ought to be able to work together to keep business in Northville," McDonald said. "We need to do more things like this as a group."

McDonald hired a consultant to design the promotion and ended up mailing out 20,000 announcements to area residents.

The contest rules required people to go to businesses in the downtown area then bring proof of their visits back to the jewelry store, 201 E. Main.

For instance, participants were

asked to attend the benefit folk and bluegrass festival July 30 and bring a program into the store the next day. Brave-hearted concertgoers who agreed to hum a few bars of a song they heard at the festival received points toward a prize.

But were people willing to exercise their vocal chords in the hushed jewelry showroom?

"Are you kidding?" McDonald exclaimed. "People didn't just hum, they broke into song. One of them wouldn't start singing until she had the attention of everyone in the store."

Other ways of earning points included getting the signature of a participant in the July 22 Roadrunner Classic 8-K run, bringing a

loaf of Great Harvest bread into the jewelry store (and surrendering a slice), obtaining a business card from the Kelly & Kelly law firm, and making a personal grooming appointment at Margo's.

Participants received as many as a million points for their entries.

Once the contest closed and the bonuses were totaled, the first-place winner, Scott Lowery, had amassed over 478 million points.

For his hard work, Lowery won a 27-inch television set. Other prizes

included a VCR, an espresso maker, an overnight stay at a Holiday Inn, dinner for two at MacKinon's and a potted house plant.

For her part, McDonald saw 1,100 potential customers come into her store to take part in the contest. There's no telling how many sales resulted from all that foot traffic, but McDonald is obviously pleased with the success of the event.

"A lot of people saw things they just had to have," she said.

CITY OF NOVI NOTICE

NOTICE IS HEREBY GIVEN that there are upcoming vacancies on the Historical Commission, Parks and Recreation Commission and Planning Commission. Applications are available from the office of the City Clerk by calling 347-0456. (8-17/24-95 NR, NN)

TONNI BURNS, CITY CLERK

CITY OF NOVI NOTICE

NOTICE IS HEREBY GIVEN that the Novi City Council has created an Aquatic Facility Study Committee. The committee will be charged with the responsibility to research the conceptual design, location options and financial implications of a Municipal Aquatic Facility. The committee will consist of six residents. Applications are available in the office of the City Clerk by calling 347-0456. The deadline for receiving applications is Thursday, August 31, 1995. If you are unable to meet the deadline, please telephone the Clerk's Office for further information. (8-17/24-95 NR, NN)

TONNI BURNS, CITY CLERK

NORTHVILLE PUBLIC SCHOOL DISTRICT BOARD OF EDUCATION NOTICE OF PUBLIC HEARING

To receive public comment on the State Department of Education's mandated School Breakfast Program.

Those interested in commenting should attend the August 28, 1995 Board of Education Meeting at:

Old Village School
405 W. Main Street
Northville, Michigan 48167

(8-23 95 NR, NN)

NOTICE OF PUBLIC HEARING CHARTER TOWNSHIP OF NORTHVILLE

Date: Tuesday, August 29, 1995
Time: 7:00 p.m.

Place: 41600 Six Mile Road

ON A PROPOSED AMENDMENT TO THE SUBDIVISION REGULATIONS, ORDINANCE NO. 93, CHAPTER 87 OF THE CHARTER TOWNSHIP OF NORTHVILLE, WAYNE COUNTY, MICHIGAN.

NOTICE IS HEREBY GIVEN THAT A PUBLIC HEARING, pursuant to the provisions of the Subdivision Control Act, Act 288 of 1967 as amended, will be held by the Charter Township of Northville Planning Commission, on its own motion, on Tuesday, August 29, 1995 at 7:00 p.m. at the Northville Township Civic Center located at 41600 Six Mile Road, Northville, Michigan 48167 for the purpose of considering and acting upon proposed amendments to the Subdivision Regulations Ordinance No. 93, Chapter 87 of the Charter Township of Northville, Wayne County, Michigan relative to the entire ordinance where applicable. The text of the proposed amendments are available for inspection by members of the public during regular business hours Monday through Friday, 8:00 a.m. to 4:30 p.m. at the Township Planning Department - Northville Township Civic Center.

RICHARD E. ALLEN, CHAIRMAN
CHARTER TOWNSHIP OF NORTHVILLE
PLANNING COMMISSION

(8-10/24-95 NR)

NOTICE — CITY OF NOVI REQUEST FOR PROPOSALS ROLLER DEK HOCKEY FACILITY

The City of Novi has Issued this Request For Proposals (RFP) to firms and/or individuals who would be interested in a joint public/private venture in the operation of a Roller Dek Hockey Facility. The City owns approximately four (4) acres of property located at the northeast corner of Eleven Mile and Dalway. The Novi City Council has given conceptual approval of the Roller Dek Hockey Facility.

All proposals received shall become the property of the City of Novi. All interested firms must:

1. Submit three (3) copies of the proposal to:
City of Novi
Attn: Carol J. Kalinovic, Purchasing Director
45175 W. Ten Mile
Novi, Michigan 48375
2. All proposals must be submitted by 3:00 p.m. daylight savings time, September 12, 1995. Proposals must be submitted in sealed envelopes plainly marked "ROLLER DEK HOCKEY PROPOSAL."
3. Proposals must be signed by an individual authorized to bind the firm to its provisions.
4. The proposal must include a statement as to the period during which the proposal remains valid. This period must be at least ninety (90) days from the due date for proposal to this RFP.

The City reserves the right to accept any or all alternative proposals and award the contract to other than the lowest bidder, to waive any irregularities or informalities or both; to reject any or all proposals; and in general to make the award of the contract in any manner deemed by the City, in its sole discretion, to be in the best interest of the City of Novi.

CAROL J. KALINOVIC,
PURCHASING DIRECTOR
347-0446

(8-24-94 NR, NN)

\$1,500*

\$1,500 Cash Back Is Waiting For You Now On
Buick Regal, Park Avenue Or Century!



95 Park Avenue

Park Avenue - Buy or Lease It!
\$399**
a month, 30 months \$1,800 down



95 Century Custom Sedan

NOW!
WOULDN'T YOU RATHER HAVE A BUICK?

Regal - Buy or Lease It!
\$289***
a month, 30 months, \$1,800 down.

95 Regal Custom Sedan



95 LeSabre Custom Sedan

LeSabre - Buy or Lease It!
\$299***
a month, 30 months, \$2,200 down.

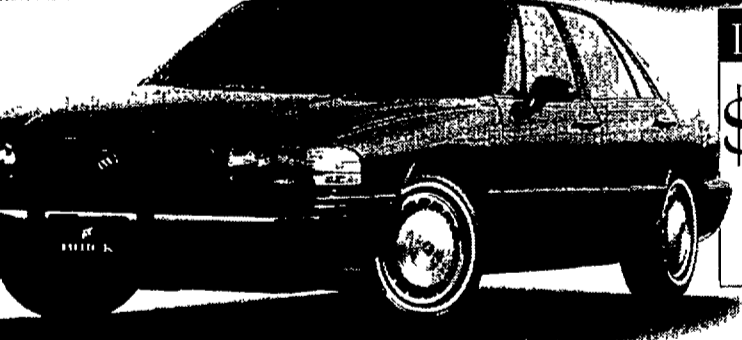

Get \$1,000* Cash Back On Buick LeSabre, Skylark, or Roadmaster! Hurry, offer ends August 31!



*Offer not available in all areas. Cash back depends on model selected. You must take retail delivery from dealer stock by August 31, 1995. Offer may vary on GM employee purchases. See dealer for details.
**First month's lease payment of \$398.46 plus customer down payment of \$1,800.00, plus \$1,500.00 cash back incentives applied to contract, plus \$450.00 security deposit for a total of \$4,148.46 due at lease signing. Tax, license, title fees and insurance extra. You must take retail delivery from dealer stock by July 31, 1995. GMAC must approve lease. Example based on 1995 Regal with an MSRP of \$26,995.00, including destination charge. Total of 30 monthly payments is \$11,953.80. Option to purchase at lease end for \$18,410.59. Mileage charge of 10 cents per mile over 37,500 miles. Lessee pays for excessive wear and use. See your participating dealer for qualification details. Offer ends October 4, 1995.
***First month's lease payment of \$288.95 plus customer down payment of \$1,800.00, plus \$1,500.00 cash back incentives applied to contract, plus \$325.00 security deposit for a total of \$3,913.95 due at lease signing. Tax, license, title fees and insurance extra. You must take retail delivery from dealer stock by July 31, 1995. GMAC must approve lease. Example based on 1995 Regal with an MSRP of \$20,850.00, including destination charge. Total of 30 monthly payments is \$8,668.50. Option to purchase at lease end for \$12,386.68. Mileage charge of 10 cents per mile over 37,500 miles. Lessee pays for excessive wear and use. See your participating dealer for qualification details. Offer may vary on GM employee purchases.
****First month's lease payment of \$298.88, plus customer down payment of \$2,200.00, plus \$1,000.00 cash back incentives applied to contract, plus \$325.00 security deposit for a total of \$3,223.88 due at lease signing. Tax, license, title fees and insurance extra. You must take retail delivery from dealer stock by August 31, 1995. GMAC must approve lease. Example based on 1995 LeSabre with an MSRP of \$23,285.00, including destination charge. Total of 30 monthly payments is \$8,966.40. Option to purchase at lease end for \$12,807.50. Mileage charge of 10 cents per mile over 37,500 miles. Lessee pays for excessive wear and use. See your participating dealer for qualification details.

METRO DETROIT BUICK DEALERS

- | | | | |
|---|--|---|--|
| ANN ARBOR
Ann Arbor • 971-6410 | RAY LAETHEM
Grosse Pointe • 886-1700 | BOB JEANNOTTE
Plymouth • 453-4411 | TAMAROFF
Southfield • 353-1300 |
| WALDECKER
Brighton • 227-1761 | WALLY EDGAR
Lake Orion • 391-9900 | CAWOOD
Port Huron • 987-3030 | VYLETEL
Sterling Heights • 977-2800 |
| ED RINKE
Centerline • 757-2100 | ROBERTS
Lapeer • 667-2102 | LARRY KOSS
Richmond • 727-3115 | ZUBOR
Taylor • 946-8112 |
| MITCHELL
Clinton Township • 412-9600 | ARMSTRONG
Livonia • 525-0900 | SHELTON
Rochester • 651-5500 | FISCHER
Troy • 643-7660 |
| SUPERIOR
Dearborn • 846-0040 | TERHUNE
Marine City • 765-8866 | JEFFREY
Roseville • 296-1300 | BILL ANDERSON
Waterford • 338-6900 |
| JAMES MARTIN
Detroit • 875-0500 | FEIGLEY
Milford • 684-1414 | JIM FRESARD
Royal Oak • 547-6100 | JOHN ROGIN
Westland-Wayne • 729-2000 |
| BILL COOK
Farmington Hills • 471-0800 | | | SUBURBAN
Ypsilanti • 483-0322 |

'Tis the season to be wheezing, sufferers know

By RANDY COBLE
Staff Writer

Allergies. What comes to mind when you see that word?

Visions of a pencil-necked geek wheezily reaching for the handkerchief he's conveniently tucked into his pocket protector? The guy across the street who can't mow his lawn with a sneeze rate averaging one per second? Or you slumped on the sofa gazing through watery eyes at the minuscule mountain of Kleenex that surrounds you?

Actually, allergies and the associated condition of asthma present real problems to tens of millions of Americans. You could be one of them and if you're, help's available, explains Sally Randall, a registered nurse and the health programs coordinator for the Botsford Hospital Center for Health

improvement, located in Novi.

"An allergy is a hypersensitivity to an element in your environment that doesn't affect other people," Randall said. "There are a lot of different theories as to why they happen and certainly a lot of different manifestations of allergies. Many people think of just summer as allergy season. Actually, depending on what you're allergic to, it can be an year-round problem."

As many as 40 million Americans suffer from allergies but many don't know what they're allergic to and so can't effectively fight it, Randall said.

"A lot of people just decide to live with it," she said. "They need to know that they can live without it. For most people correcting an allergic or asthmatic condition doesn't require a lot of life changes. This isn't just a minor

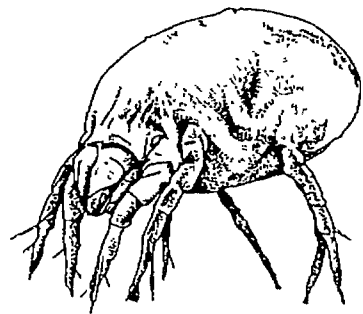

annoyance, though. For some people this can be a real problem, even life-threatening."

Symptoms of an allergic reaction can include a stuffed-up nose, swelling, watery eyes, post-nasal drip, even diarrhea. Someone with a severe condition can even fall victim to anaphylaxis; effectively a total body systems shutdown.

What can cause those symptoms? Everyone has his or her

own unique allergen "trigger." Ragweed pollen (hay fever) is a real problem for many from mid-August to the first frost. Pollen and mold spores irritate others for many months of the year. Indoor mold and dust mites can be a problem all year round as can certain foods for some people.

The first step in combating your allergy is to know for sure that you have one, Randall said. If you've been experiencing symptoms check with your doctor, who can tell you what you're allergic to with a few simple tests.

Once you know what's causing it, she added, you and your doctor can develop a strategy to reduce or remove allergens from your environment. That could include everything from avoiding certain foods to refraining from doing your own vacuuming and leaf raking to taking prescription medication.

A related problem is asthma, a breathing problem experienced by up to 15 million Americans. It killed 5,000 people last year and is the most common childhood disease in this country.

Normally air moves in and out of our lungs easily. People with asthma, however, suffer from narrowed air passages which make breathing difficult.

The narrowing results from the muscles in the airways tightening up, swelling or producing an excess, clogging amount of the mucus that normally lines them.

Asthma's most common cause, accounting for at least 75 percent of all known cases, is - you guessed it - allergies. That means that asthmatics have to mount an even stronger guard, Randall said.

Symptoms of asthma include shortness of breath, tightness across the chest, a dry cough or

wheezing. Just like with allergies, a doctor can help you track down what's causing your asthma and give you a plan to combat it.

Randall runs a special Botsford program called MASH (Managing Asthma and Staying Healthy) designed to help in that process. It's a nine-hour class, split up into three Wednesday evening sessions in October, aimed at adult asthmatics and the parents of children with asthma.

The sessions teach both adults and children what causes asthma how to spot their individual triggers and then avoid them, how to use medication correctly and make lifestyle changes.

"We're teaching them how to care for themselves, how to take control of their problem and just live life," Randall said.

Call her at 477-6100 for more information.

Housing survey under way, Census Bureau says

The 1995 survey of housing in the United States has begun in this area.

The Census Bureau and the Department of Housing and Urban Development planned the survey

to obtain current information on housing, one of the nation's key economic indicators.

Across the country, the bureau has selected a sample of 62,000

housing units from the national stock of 107 million.

It updates the sample every other year to represent new construction, other additions, and

losses from the inventory.

Census Bureau representative will interview households for about five months and will send each household an announcement beforehand.

Microsoft® Windows® 95

EARLYBIRD SAVINGS!

THURSDAY 7AM

Windows 95® is here! We're opening early! Hurry in and be the first to unlock the potential of your computer with the newest Microsoft Windows operating system!

COMPUTER DESIGNED FOR WINDOWS® 95

FREE WINDOWS® 95 UPGRADE

With any computer purchase at Office Depot. See store for details.

SOFTWARE INCLUDED

- MS Windows for Workgroups
- MS-DOS
- Packard Bell Navigator
- MS Works with spreadsheet, word processor & database
- MS Money Home Finance
- MS Encarta 95 CD ROM Encyclopedia
- Mindscape Reference Library
- Sports Illustrated 1995 Almanac
- MS Entertainment Pack
- Multimedia Crosswords
- The Journeyman Project
- Silent Steel
- Family Health Book
- Hometime
- Healthy Cooking
- My First Encyclopeda
- Tuneland
- Cartoon Maker and more

BONUS!

Buy MS Windows® 95 and receive MS Money 95 by mail!

See inside box for shipping costs and details

89.95

MS Windows® 95 Upgrade 3.5"

32-bit multi-tasking architecture. Accepts longer, more descriptive file names with up to 250 characters. Compatible with current 16-bit software.

365-585

MS Windows 95 Upgrade CD-ROM

365-577 89.95

MS Windows 95 Full Version

369-512 169.99

WINDOWS® 95 COMPATIBLE SOFTWARE

219.99

MS Office Windows 95 Upgrade 3.5"

Full featured MS programs Excel, Word, PowerPoint, Presentation Graphics program and a new addition, MS Schedule.

369-314

MS Office Windows 95 Standard (Shown)

369-322 439.99

44.99

MS Plus Windows 95 3.5"

A companion to the Windows 95 operating system with a set of utilities specifically designed to enhance the capabilities of systems based on 486 and Pentium processors.

369-363

MS Plus Windows 95 CD-ROM

369-371 44.99

MEMORY AND HARD DRIVE UPGRADES

MGV 8 MB 2 x 32 Memory Upgrade

- Windows 95 compatible
- Easy to install
- Toll-free hotline
- Limited lifetime warranty

167-577

Western Digital 1080 MB Hard Drive Upgrade Kit

- High-performance enhanced IDE hard drive
- Dual drive option increases total storage
- Auto-installation software
- Quick Install poster
- User guide
- Mounting hardware

662-155

Our New Low Price Mail-In Rebate With PC Purchase**

249.00

- 50.00

Your Final Cost 199.00

**Printer and PC must be purchased at the same time at Office Depot. See store for details. Mail in rebate expires 12/31/95

Vacation. Tuition. Consolidation. Whatever you want to do, we've got the rate to do it with. Our 1st Nationwide Bank equity line of credit converts your home equity into ready cash, with a rate so low, you can even save money by paying off your loans and credit cards with higher rates. Approval usually takes only days. And your interest is tax deductible. If you have little or no home equity, ask about our no equity-- equity line of credit. Just give us a call at 1-800-843-2265.

1ST NATIONWIDE BANK

1-800-THE BANK

CONGRATULATIONS.

YOU JUST FOUND A

LOWER HOME EQUITY

LOAN RATE.

6.99%

APR

*Consult your tax advisor. The introductory ANNUAL PERCENTAGE RATE IS 6.99% for new accounts applied for between August 1, 1995 and November 1, 1995 and remains in effect until December 31, 1995. On January 1, 1996 the ANNUAL PERCENTAGE RATE may vary and is based on the Prime Rate as published in the Western Edition of the Wall Street Journal plus a margin of 1.25%. The maximum ANNUAL PERCENTAGE RATE that can apply is 18%. Offer limited to equity line of credit up to and including \$100,000. For lines greater than \$100,000, other fees may apply. Properly insured required. Flood Insurance may be required. Balloon payment may result at end of the loan term. This line of credit is available only to owners of owner-occupied, 1-4 unit properties, condominiums, and townhouses. Manufactured homes, land contracts, mobile homes, co ops and properties listed for sale will not be eligible. Approval is subject to 1st Nationwide Bank's consumer loan underwriting guidelines and approval. ©1995 1st Nationwide Bank A Federal Savings Bank Member FDIC

For Quick Results Call GREEN SHEET CLASSIFIED (810)348-3022

NR/NN

OFFICE DEPOT Connect.

For Store Hours And Locations

1-800-557-DEPOT
(1-800-557-3376)

Try our new, automated, interactive telephone and fax information service

NEXT BUSINESS DAY DELIVERY

1-800-685-8800
Fax: 1-800-685-5010

All phone orders received by 5pm and fax orders received by 3pm (Mon-Fri) are delivered the next business day within local trading area. Orders received on Saturday and Sunday are delivered the following Tuesday.

<p>Ann Arbor 800 W Eisenhower Pkwy (313) 747-8540</p> <p>Detroit 18450 Ford Rd (313) 441-6900</p> <p>Flint 3445 Lennon (810) 230-7741</p> <p>Pontiac (Telegraph and Elizabeth Lake Rd) Oakland Pointe Shopping Center (810) 333-9933</p>	<p>Roseville Gratiot and Masonic (810) 415-9590</p> <p>Royal Oak 3375 N Woodward (810) 435-9600</p> <p>Southfield 28512 Telegraph Rd (810) 353-8700</p> <p>Troy 735 John R (810) 583-6160</p> <p>Warren 29040 Van Dyke (810) 573-8310</p>	<p>Kalamazoo 4425 Westnedge (616) 373-6900</p> <p>Grand Rapids Kentwood 8295 Radcliff (616) 942-6005</p> <p>Walker 3310 Alpine Ave (616) 785-8669</p> <p>Wyoming 281h and Michael St. (616) 532-1919</p>
--	---	--

OPEN DAILY: 8am-9pm Sat.: 9am-9pm; Sun.: 11am-6pm

LOW PRICE GUARANTEE EVERYDAY

WE'LL BEAT THEIR PRICE!

If you see an identical item advertised locally at a lower price, show us the current advertisement, and you'll get the lower price, plus 50% of the difference as a credit toward your purchase when you buy it from us (maximum \$50 credit). Item must be in stock. Ad errors, closeouts and clearances do not qualify. We reserve the right to limit sales, including the right to prohibit sales to resellers.

Office Depot Credit Card and Technology Card

Office DEPOT

Buy Where Business Saves!

How to fight allergies, asthma and related ailments

If you think you're allergic or asthmatic, the best thing to do is see your doctor. He or she can tell you if you have a problem with a few simple tests and then recommend a plan, including environment and lifestyle changes, as well as medication, to get you back on track.

Meanwhile, here's some basic tips:

INDOORS

- Use your car and home air conditioner. They're great allergen filters.
- Mold and dust mites thrive in warm, damp areas. Keep your house clean. Use an exhaust fan in the bathroom and

kitchen and a dehumidifier in the basement and avoid humidifiers.

- Avoid tobacco smoke, including secondhand smoke.
- Try buying a HEPA (High Efficiency Particulate Air) filter for your central heating and cooling system.
- Keep surfaces like Venetian blinds, pleated lampshades, books and bookshelves free of dust.
- Avoid overstuffed pillows, furniture and stuffed toys, collectors of dust and dust mites.
- Avoid carpeting, including rugs, for

the same reason. Replace any carpeting on concrete floors with vinyl or wooding floor coverings to reduce mold growth.

- Avoid vacuuming if you can, install a vacuum filter or use a face mask if you can't.
 - Keep closets closed to prevent dust and dust mites from settling on clothes.
 - Dry your shoes and boots before storing them in the closet.
 - Wash your bedsheets at least once a week in water that's at least 130 degrees.
- OUTDOORS**
- Minimize your activity during the early

morning hours. Pollen levels are highest from 5-10 a.m.

- Avoid cutting the lawn or raking leaves or wear a face mask.
- Don't dry clothes on an outside clothesline.

PETS

Being allergic to your pet doesn't necessarily mean you have to get rid of it, although it

may come to that if your problem is severe enough.

First, though, try keeping your pet outdoors as much as possible and off of bedding and furniture. Keep your pet out of your bedroom at all times and wash it weekly.

PUBLIC NOTICE

WALTER'S SIDEWALK SALE

ONE DAY ONLY - SATURDAY, AUGUST 26. SAVE UP TO 60% OFF!

New in cartons. One-of-a-kinds. Scratched and dented. Full factory warranties. NO phone orders. Delivery available.

DISHWASHERS

Midea **Whirlpool** **Kelvinator**
JENN-AIR **MAYTAG** **FRIGIDAIRE**

#MOB202 All Dishwashers on sale Saturday only. Prices starting from **\$166**

REFRIGERATORS / FREEZERS

FRIGIDAIRE **Whirlpool** **Magic Chef**
Kelvinator **Amana** **JENN-AIR**

10 Cubic Ft. Chest Freezer
#DCF1018WE 10 units chainwide. Was \$299. Saturday only **\$217**

Apartment Size Refrigerator
#F195MW 10 units chainwide. Was \$329. Saturday only **\$237**

15 Cubic Ft. Refrigerator
#MRT15 Frost Free Adjustable Shelves. Was \$489. Saturday only **\$387**

Magic Chef 21 Cubic Ft. Refrigerator
#RB214 Deluxe Model. Glass Shelves. Factory-installed Ice Maker. 1 unit each store. Was \$779. Saturday only **\$497**

Whirlpool 21 Cubic Ft. Bottom-Freezer Refrigerator
#XEB21 Deluxe Model. Glass Shelves. 12 units chainwide. Was \$1149. Saturday only **\$797**

RANGES/MICROWAVES

Whirlpool **FRIGIDAIRE** **KitchenAid**
Amana **Magic Chef** **TAPPAN**

Tappan 30" Electric Range
#312649 Self-Cleaning Oven. Black Glass Oven Door. 8 units chainwide. Was \$429. Saturday only **\$297**

JennAir 30" Designer Downdraft Electric Range
#S176WH Convection oven. Electronic controls. 7 units chainwide. Was \$1479. Saturday only **\$997**

Frigidaire/Amana Over-the-Range Microwave Oven with built-in Vent and Light
12 units chainwide. Was \$409 to \$469. Saturday only **\$267**

Goldstar 600 Watt Microwave Oven
#MA6802 Two power levels. 16 units chainwide. Was \$139. Saturday only **\$67**

WASHERS/DRYERS

KitchenAid **Amana** **MAYTAG**
Kelvinator **Whirlpool** **FRIGIDAIRE**

All Washers & Dryers on Sale Saturday. Washers from **\$277**

#MWX23Q Dryers from **\$237**

DEHUMIDIFIERS

Gibson Dehumidifier
#MDD40WG Adjustable humidistat. Two Speeds. Frost Guard. Bucket with hose connector. 10 units chainwide. Was \$279. Saturday only **\$197**

TELEVISIONS

RCA **TOSHIBA** **SONY**
MITSUBISHI **Panasonic**

GE 5" Color TV with AM-FM Radio
#56P005 Under-the-cabinet mount included. 3 units each store. Was \$239. Saturday only **\$157**

Goldstar 13" Color TV
#GCT1304M with remote control. 3 units each store. Was \$229. Saturday only **\$127**

RCA 19" Stereo Remote Control Color TV
#F19217XT 3 units each store. Was \$299. Saturday only **\$197**

SONY 27" Stereo Color TV
#KV27S10 Dearborn store only. 2 units. Was \$599. Saturday only **\$387**

Mitsubishi 27" Stereo Color TV
#CS27303 Picture in-picture. Remote Control. 1 unit each store. Was \$849. Saturday only **\$467**

CAMCORDERS

SONY **RCA** **GE** **Panasonic**

SONY BMM Camcorder
#CCDTR30 10 to 1 zoom. Remote Control. 1 unit each store. Was \$699. Saturday only **\$377**

GE Full Size VHS Camcorder
#CG705 12 to 1 zoom. 1 Lux 2-page titler. 2 units each store. Was \$697. Saturday only **\$397**

SONY BMM Camcorder
#CCDFX630 12 to 1 zoom. Image stabilizer. 2 units each store. Was \$949. Saturday only **\$597**

SONY BMM HI-8 Camcorder
#CCDTR200 Hi-8 stereo sound. 1 unit. Canton, Dearborn, Livonia stores only. Was \$1349. Saturday only **\$577**

AUDIO

RCA **PIONEER** **SONY**

RCA CD Player with Remote Control
#CD1051. 60 units chainwide. Was \$109. Saturday only **\$67**

Pioneer 10" 2-Way Speaker
#CSG103. 35 units chainwide. Were \$39 each. Saturday only **\$23 ea.**

SONY Audio Video Receiver
#STRD615 100 watts per channel. Dolby ProLogic Surround Sound. Remote control. 2 units per store. Was \$319. Saturday only **\$197**

Pioneer 100 Disc CD Changer
#PDF11 Programmable. Remote control. 2 units Livonia store only. Was \$499. Saturday only **\$297**

VIDEO RECORDERS

RCA **GE** **MITSUBISHI**
TOSHIBA

VHS VCR with Remote Control
#PU7265 On screen programming. 6 units each store. Was \$199. Saturday only **\$127**

GE 4 Head VHS VCR
#VG4030 Remote control. 2 units each store. Was \$269. Saturday only **\$157**

RCA 4 Head VHS HiFi Stereo VCR
#VR611HF Universal remote control. On-screen programming. 25 units chainwide. Was \$379. Saturday only **\$247**

RCA 13" Color TV with Built-in VCR
#T1300BK Remote control. 1 unit each store. On-screen programming. Was \$499. Saturday only **\$287**

Toshiba 4 Head VHS HiFi Stereo VCR
#M660 Universal remote control. VCR Plus programming. 2 units per store. Was \$409. Saturday only **\$257**

BIG SCREEN TELEVISIONS

RCA **Panasonic**
MITSUBISHI **TOSHIBA**

Mitsubishi 31" Stereo Color TV
#CS31303. 1 unit per store. Was \$1599. Saturday only **\$797**

Mitsubishi 35" Direct View Stereo Color TV
#CS35203. Direct View. Remote control. 1 unit each. Canton, Dearborn, and Livonia stores. Was \$1699. Saturday only **\$1077**

Panasonic 35" Direct View Stereo Color TV
#CT35531. Dolby Surround Sound. Picture-in-picture. 1 unit Brighton store. Was \$2049. Saturday only **\$1077**

RCA 35" Console Direct View Stereo Color TV
#G35830WK. Picture-in-picture. Remote Control. 1 unit each. Brighton, Canton, Dearborn stores only. Was \$2199. Saturday only **\$1377**

RCA 48" Projection Stereo TV
#P46730. Picture-in-picture. Remote Control. 1 unit each. Dearborn and Livonia stores only. Was \$2299. Saturday only **\$1277**

Mitsubishi 45" Projection Stereo TV
#VS051. Picture-in-picture. Remote Control. 1 unit Dearborn store. Was \$2199. Saturday only **\$1477**

RCA 52" Projection Stereo TV
#P52731WK. Picture-in-picture. Remote Control. 1 unit. Canton Dearborn and Livonia stores only. Was \$2599. Saturday only **\$1577**

Make The Right Choice!
Choose
ROSS
Technical Institute
5757 Whitmore Lake Rd., Ste. 800
Brighton
GRADUATE IN 30 WEEKS!
• Medical/Dental Administrative Assistant
Call Today
227-0160

HAVE PAGER, WILL TRAVEL

Take along the most reliable pager in the business for only **\$21*** a month.

Motorola
CALL TODAY!

MobileComm®
A BELL SOUTH Company

We Feature Reliable Motorola Pagers

Detroit
810-827-0900
27100 Grotiol, Roseville
810-777-8222
15600 W. Ten Mile Rd., Southfield
810-569-2662
26417 Ford Rd., Dearborn Heights
313-278-3836

Ten Days Only!

save **20%** on our entire Island Estates Collection

\$159
Reg. \$199
End Table 21" square 24" h

\$179
Reg. \$229
Coffee Table 18" x 11" x 22" d

Pecan finished furniture inspired by a rich 19th century tropic of history. Table tops feature an antique cane design inset with a mirrored glass. Legs have intricately styled turnings.

Also available: Bench reg. \$99 Sale \$79
Plant Stand reg. \$99 Sale \$79
Console reg. \$249 Sale \$199

Conveniently packaged for home delivery. Ask for our free catalog. We accept MasterCard, Visa, American Express.

Lakeside Mall (519) 247-0920
Oakland Mall (810) 385-5100
Meadowbrook Village Mall (313) 475-2155
Fairlane Town Center (313) 271-1121
Twelve Oaks (313) 511-9911
Birmingham
1455 Woodchuck Way (313) 613-0929
Laurie Park Place (313) 591-1229
Visit our other Michigan locations:
Lansing Mall • Woodland Mall • Grand Rapids
Lakeview Square (Berk Creek)
Moon Lake • Franklin Park Mall
To schedule a free 24-hour delivery call 1-800-529-7789
©1995 Ross, Inc. All Rights Reserved

The Bombay Company

ONE DAY ONLY - SATURDAY, AUGUST 26. SAVE UP TO 60% OFF!

Walter's HOME APPLIANCES
Your Appliance, Video and Sound Connection

CHARGE IT AT WALTER'S
90 DAYS SAME AS CASH

BRIGHTON
8180 West Grand River
1/4 Mile north of I-96
(810) 229-5000

CANTON
39915 Michigan Avenue
1/4 Mile east of I-275
(313) 728-9600

DEARBORN
21747 Michigan Avenue
1 mile west of Southfield
(313) 563-1900

LIVONIA
34224 Plymouth Road
1/2 mile west of Farmington Road
(313) 427-7310

Board redefines public schools

By TIM RICHARD
Staff Writer

Clark Durant nudged Michigan education a step closer to parochial aid as a split State Board of Education endorsed a new definition of "public schools."

Durant, R-Grosse Pointe, won 5-2 approval Aug. 16 of proposed governance changes that now go to the Legislature. The recommendations face trouble in the House of Representatives, where many Republicans and most Democrats are protective of public schools.

"Much too broad," objected Dorothy Beardmore, R-Rochester, the lone Republican to fight Durant on the board. Current law defines public schools as school districts, intermediate districts and public school academy corporations.

The new draft would re-define a public school by its "mission" of teaching academic skills. It's close to the definition pushed by Teach Michigan, a group that openly favors striking the anti-parochial section of the Michigan Constitution and allowing state-paid vouchers to be used by parents at any school, public, private or church-related.

Said Beardmore: "As long as their mission focuses on whatever their mission was, they can go ahead" with assurance of state money. "But how does their approach meet state standards?"

Beardmore said the Durant-backed code assumes public money "belongs to the family or student. It's a terrible blending of private and public money. It's not legal, constitutional or ethical. It's a back-door entrance to viewing the foundation grant (state school aid) as a voucher."

Barbara Roberts Mason, D-Lansing, who joined Beardmore in opposing the new draft, criticized Durant, the board president, for stacking the discussion with backers of charter schools.

"I would like to hear three additional people with other viewpoints," she said after hearing Durant's hand-picked speakers, including former Milwaukee superintendent Howard Fuller.

Durant, an attorney and conservative GOP figure elected to the board in 1994 with Religious Right backing, had his votes lined up and mostly let opponents talk without rebuttal. Voting his way were Republicans Gary Wolfram of Hillsdale, Marilyn Lundy of Detroit, Sharon Wise of Owosso and Ruth Braun of Saginaw. Wolfram and Braun are appointees of Gov. John Engler.

A bone of contention was the charter school concept, also called PSAs for public school academies. Current law allows a limited number of academies to receive charters from universities and state foundation grants while operating largely outside the domain of local elected school boards.

Durant's forces support PSAs with ideology: "choice," "competition" and "freedom." Opponents said PSAs should first be tested and researched.

Fuller, a rumored candidate for Michigan's open superintendent of public instruction job, bluntly urged Michigan to charter an unlimited number of academies, even though "it's too early to analyze" their success in Milwaukee in his tenure.

Opponents said PSAs should be considered experimental until research proves their value.

"It is indeed too early to make any analysis of charter schools in Milwaukee," said Mason.

Said Beardmore: "Before we rush to create more PSAs, we should find out what their successes are and what their challenges are. This has not been thought through," she added, calling Fuller's advice "foolhardy."

Public comments consumed two hours of the board's morning meeting.

"Durant's rhetoric does not match his true meaning," said Joan Donnell, Bloomfield Township mother of two. She blistered Durant for forcing the resignation of state superintendent Robert Schiller Aug. 3.

"Dr. Schiller wanted to improve public education in this state, not dismantle it," she said.

"Let charter schools ride their course before we jump ahead to home rule," said Dirk Koorstra, a Zeeland teacher. He warned that smaller "autonomous" schools advocated by Durant "can be controlled by special interests."

Julius Maddox, Pontiac teacher and president of the Michigan Education Association, urged a "sound, researched-based" approach. Maddox said both parties in the Legislature supported core curriculum standards, school accreditation and proficiency tests, and cautioned against "a radical course of change."

To Earn This Number:

6.50% APY*

Just Call This Number:

1-800-483-7800

Guaranteed Market Rate Account

- Money-Market Fund rates or better—guaranteed • Convenient ATM access
- FDIC insured up to \$100,000 • \$15,000 balance required

Call or stop by any Old Kent Bank—Metro Detroit branch office to open an account.

OLD KENT BANK

Common Sense. Uncommon Service.®

* When the balance of this account is \$15,000 or more, the interest rate on this account is guaranteed to equal or exceed the most current rate reported as "1BC'S MONEY FUND REPORT AVERAGES"—First Tier Seven Day Yield" in 1BC'S MONEY FUND REPORT, a service of 1BC/Donoghue, Inc. On days when the account balance is under \$15,000, the annual percentage yield (APY) will be 2.25%. The APY may change after the account is opened. However, these APYs are available through October 16, 1995. \$15,000 minimum opening balance. Fees could reduce earnings. We may restrict the maximum deposit, retail deposits only. Other restrictions may apply. This offer available through Old Kent Bank—Metro Detroit branch offices. Member FDIC ©Old Kent Bank 1995



CELLULAR PHONES

for only a

PENNY!

Plus... Hurry in to RadioShack and take advantage of this limited-time activation special!

1¢*

Lightweight handheld stores up to 48 names & numbers

You'll feel safe and secure with a handheld cellular. Also includes battery, carry case and AC charger. Gives you up to 95 minutes of talk time and 22 hours in standby mode. #17-1060



1¢*

Transmobile phone moves easily from car to car

No installation required—just plug into car lighter and strap to seat. Includes antenna and convenient carry bag. #17-1021



Activation Fee Waived!
With 2-Year Service Agreement

Not only is RadioShack the best place for cellular phones, it also offers you the best service provider, Cellular One®.

- Competitive rate plans
- Coverage where it counts
- Cellular quality you can count on
- Excellence in customer service
- Single source for all cellular needs

Also, with RadioShack's conveniently located stores, you can always get your questions answered promptly. So stop by and see for yourself why Cellular One offers you the best ownership experience available.

CELLULAR ONE
Authorized Retailer

Hurry, Offer Ends September 4

With 2 or 3 year service commitment. Offer limited to new activations on certain rate plans. Offer ends September 4, 1995. Other restrictions apply.

We're Your Neighborhood Cellular Headquarters

THE REPAIR SHOP
at
RadioShack

Out of whack? Out of warranty? We fix most major brands of out-of-warranty electronics. For a store near you, call 1-800-THE-SHACKSM

RadioShackSM

You've got questions. We've got answers.SM

RadioShack ValuePlus® Credit Card and Most Major Credit Cards are Welcome

Prices apply at participating RadioShack stores and dealers. Items not available at a participating store can be special ordered (subject to availability) at the advertised price. A participating store will offer a comparable value if the product is sold out. Independent RadioShack dealers and franchisees may not be participating in this ad or stock or special order every item advertised.

Prices guaranteed through 9/4/95



Read, Then Recycle

HOME TOWN
Newspapers



SCC Speakers Bureau seeks help in filling ranks

Schoolcraft College Speakers Bureau, composed of Schoolcraft's faculty, staff, and individuals from surrounding communities, have volunteered their services to form the Schoolcraft College Community Speakers Bureau. The Speakers Bureau continues to look for additional individuals who wish to share their personal or profession-

al expertise with area groups and organizations. Over 150 speakers offer their knowledge on a wide range of subjects, which may be offered as a lecture, discussion, video, or slide presentation. Speaking engagements are booked and performed gratis through the Bureau; however, many groups provide lunch, dinner, or a small

stipend for services rendered by the speaker. The Bureau is a free service to the community; there is no fee incurred for Bureau use.

If you're interested in becoming a new speaker with the Bureau, contact Sandy Gelman between the hours of noon and 5 p.m. daily at the Institutional Advancement Office at (313) 462-4417.

We didn't invent Retirement Living...



...but we've PERFECTED it!

Enjoy home-cooked meals, fun-filled activities, maintenance-free apartments and a caring staff.
Home Health Care Services Available

Please send for a FREE brochure or call today for a complimentary lunch and tour
NOVI VILLAGE
45182 West Road, Novi, MI 48377

NAME _____
ADDRESS _____
CITY _____
STATE _____ ZIP _____
PHONE () _____

NOVI VILLAGE

Rental Retirement Community
(810) 669-5330

Adult Day Care and Respite Care Available

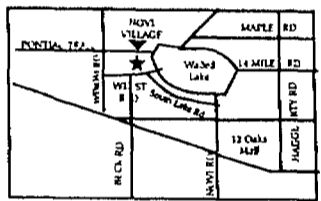

CLASSIC

INTERIORS
FURNITURE

ANNOUNCES

Fall Savings Sale!

Now Is The Time To Prepare Your Home For HOLIDAY ENTERTAINING!

SAVE 25%-40%

AND ENJOY 1 YEAR INTEREST FREE!

MINIMUM \$500 PURCHASE

— or —

PAY CASH AND RECEIVE AN EXTRA 12% DISCOUNT!

Sale Ends Sat. Sept. 2nd

- | | | | |
|----------------------|----------------|-----------------|-------------------|
| • Pennsylvania House | • Dinaire | • Sligh | • Jasper Cabinet |
| • Thomasville | • King Hickory | • Athol | • Superior |
| • Harden | • Lexington | • Hickcock | • Berkline |
| • Charleston Forge | • Hooker | • Stiffel | • Laurent Leather |
| • Bob Timberlake | • Restonic | • Canal Dover | • I.M. David |
| • Nichols & Stone | • Hekman | • Malland-Smith | • Butler |
| • Bradington-Young | • Conover | • Howard Miller | • Lane |

Mon., Thurs., Fri. 9:30-9:00; Tues., Wed., Sat. 9:30-5:30; Open Sun. 1-5

CLASSIC INTERIORS FURNITURE

20292 Middlebelt, Livonia • South of 8 Mile • (810) 474-6900

VISIT OUR IN STORE CLEARANCE CENTER

All discounts Are Off Manufacturers Suggested Retail Prices
All previous sales excluded • Offer not valid in conjunction with any other promotional discount

Chaise Days

Buy any 5 piece dining patio set at already reduced clearance prices and get the matching chaise for at least

50% off

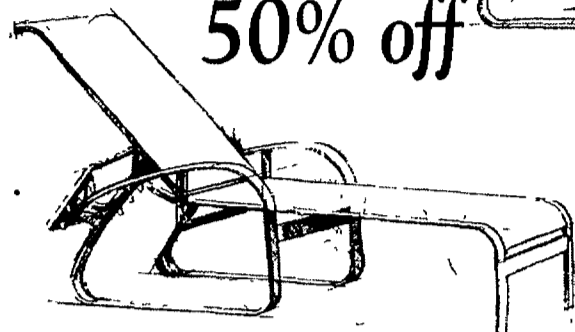

Save 30% to 60% on all outdoor furniture.

Offer excludes teak furniture.

All prior sales excluded, limited to in-stock availability.
Sale ends August 31st, 1995.

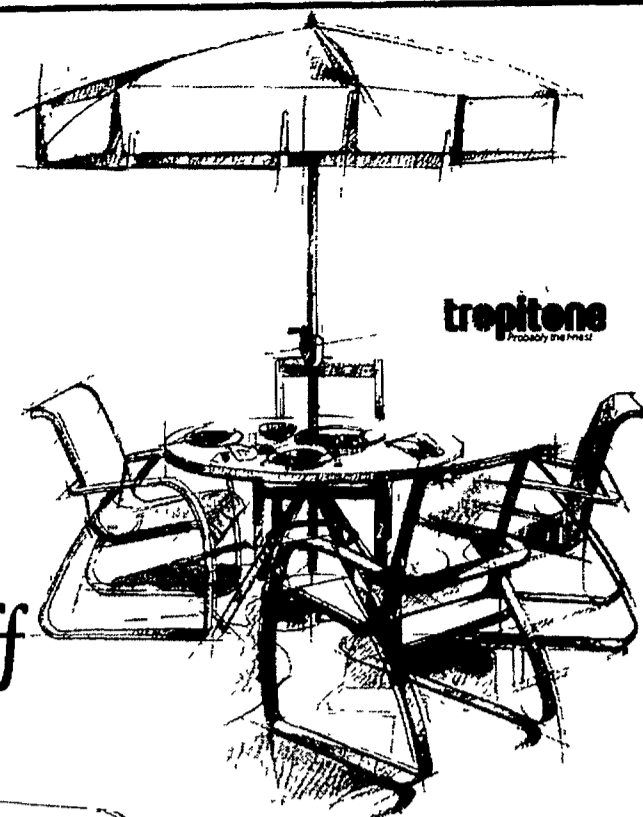

You can't find a better selection, or a better price!
Don't wait, hurry in now!



NOVI 313-348-3022 • 48700 Grand River • LIVONIA 313-522-9222 • 6522 W. 4 Mile Rd. • BIRMINGHAM 312-644-1919 • 690 S. Woodward • Please call for store hours • OPEN SUNDAYS

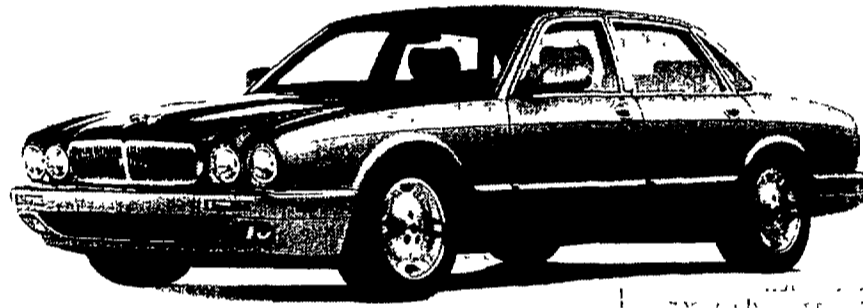

There is one thing more thrilling than driving a 1995 Jaguar XJ6: its value. Because if you've ever wanted unmistakable style, bumper-to-bumper luxury, and the ability to become a 215hp dot on someone's horizon, you can have all of them for \$699/month. Visit our showroom and test drive a 1995 Jaguar today.

\$699
A MONTH FOR A 24-MONTH LEASE*

\$699
DOWN PAYMENT
Cash due at signing \$1,999**

A way to call attention to yourself without saying a word.

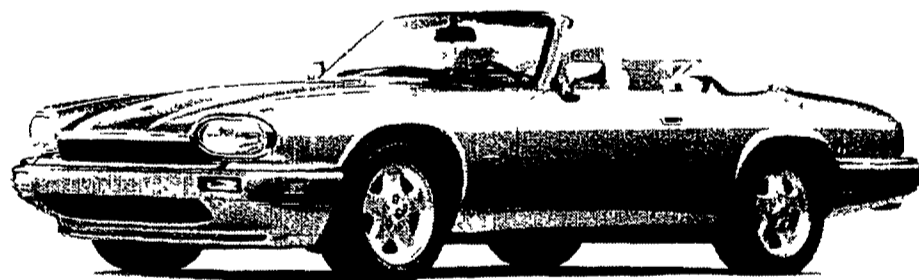

The excitement surrounding a 1995 XJS begins before unleashing it upon open road, showing it off to friends, taking the top down, even before leaving the showroom. Because at \$699/month, the excitement begins when you realize its tremendous value. Visit our showroom and test drive a 1995 Jaguar today.

\$699
A MONTH FOR A 24-MONTH LEASE*

Drive one today at your nearest Jaguar dealer

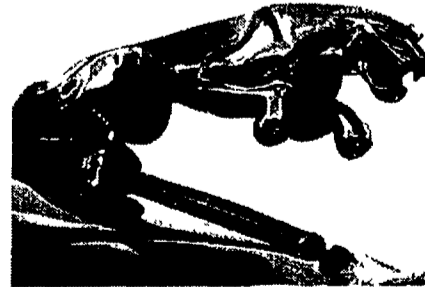

JAGUAR OF TROY
1815 Maplelawn Drive
Troy, MI
(810) 643-6900



1995 Jaguar XJS 100 Convertible MSRP \$62,110. 1995 Jaguar XJ6 MSRP \$51,100 excluding tax. 24 month lease and lease through Jaguar Credit. Lease payments based on assumed capital cost of 85.11% of MSRP for XJS, 82.85% of MSRP for XJ6. \$1,999 cash due at signing. See dealer for payment and terms. Lessee may purchase at lease end for \$17,999. 1995 XJS 117,760 XJ6. Lessee responsible for excess wear/tear and mileage over 21,000 miles at \$13 per mile. Lessee subject to credit approval and obligations as determined by Jaguar Credit. Take one small delivery from dealer stock to XJ6. Lessee responsible for tax, license, title, and registration. Lease payments total \$16,776. XJS \$16,776. XJ6 \$16,776. 10 XJ6. See dealer for details. *\$1 cash due at signing, excludes tax, title, license and registration. Optional equipment shown. Excludes custom. Book 101-1515 01995 Jaguar Cars.

Call GREEN SHEET CLASSIFIED

For Quick Results

(810)348-3022

'Y' prepares anti-violence week

The YWCA of Western Wayne County is asking area individuals, government agencies, the media, schools, businesses and community groups to join with them in a fall nationwide campaign for a "Week Without Violence."

YWCA's nationwide are challenging every American to live for one week without perpetrating, participating in or observing violence.

The YWCA Week Without Violence will be held throughout the country Oct. 15-21 and will focus attention on practical and sustainable alternatives to violence. The

YWCA of Western Wayne County is joining in this national effort to encourage local participation in this campaign.

The goals are to heighten awareness of the opportunities we all have to prevent and avoid violence and to help bring to life a vision of safer, healthier communities.

The focus will be on a different issue each day of the YWCA Week Without Violence:

Sunday, Oct. 15 - A day of remembrance

Monday, Oct. 16 - Protecting our children

Tuesday, Oct. 17 - Making our schools safe

Wednesday, Oct. 18 - Confronting violence against women

Thursday, Oct. 19 - Facing violence against men

Friday, Oct. 20 - Eliminating racism and hate crimes

Saturday, Oct. 21 - Replacing violence with sports and fitness

YWCA's nationwide have a long history of empowering women and families, fostering racial justice and preventing violence. Through 374 local member associations with in all 50 states, the YWCA

represents more than one million women, girls and their families.

The YWCA of Western Wayne County provides a wide range of programs and services including child care, parenting and nutrition classes, youth mentoring, teen counseling, and outreach to young children and youths who are at-risk.

For further details about the YWCA's "Week Without Violence," interested participants may contact Cortine Vincent at the YWCA of Western Wayne County at (313) 561-4110.

AARP, Walled Lake to meet next month

The Walled Lake Area chapter of American Association of Retired Persons, AARP 4679, will hold its monthly meeting on Wednesday, Sept. 13, at 1 p.m. at the Walled Lake Schools Community Education Center, 615 N. Pontiac Trail, Walled Lake (formerly Walled Lake Middle

School). The guest speaker will be James Moffat, who will talk about "Michigan courthouses." Any Lakes Area community member, 50 or over, is welcome to attend. For further information, call 669-4243.

4 DAY sale

FOR LADIES

30% OFF
Entire stock of ladies' active outerwear. Reg \$69-\$239, now 48.30-167.30.

25% OFF
Entire stock of skirt sets, jacket dresses and pantsuits. An incredible selection in misses, petite and plus sizes. In Dresses. Reg \$68-\$140, now \$51-\$105.

30% OFF
Entire stock of ladies' career suits. Update your fall wardrobe with stunning suits. Reg \$140-\$200, now \$98-\$140.

30% OFF
Entire stock of regular-price Russ and Norton McNaughton separates. Wool, rayon and corduroy pants, skirts, jackets and more. Reg \$40-\$74, now \$28-\$51.80.

30% OFF
Entire stock of regular-price Chaus and Chaus Sport for misses. Also, Chaus in plus sizes. Reg \$28-\$132, now 19.60-95.20.

25% OFF
Entire stock of misses sweaters, blouses, skirts, pants, shorts & more. Check out the savings! Dept. 31, 32, 34, 70, 59, 96. Reg \$30-\$78, now 22.50-58.50.

30%-50% OFF
Entire stock of misses knits. A beautiful array of colors, textures and styles. Dept. 59, 64.

25%-50% OFF
Entire stock of misses wool separates by Sag Harbor. Jackets, skirts, jumpers, pants and more. Dept. 70. Reg \$48-\$100, now \$36-\$50.

30% OFF
Entire stock of misses First Option separates. Updated looks in prints and solids. Dept. 91. Reg 19.99-\$30, now 13.99-\$23.

30% OFF
Entire stock of sweaters, vests and woven shirts in petite and plus sizes. A great selection at fantastic savings. Reg \$24-\$46, now 16.80-\$32.20.

30% OFF
Related knits by New Entries and Ashley Hill. Novelty and basic pieces for mix and match sensations. Dept. 64. Reg \$29-\$48, now 20.30-\$33.60.

50% OFF
Entire stock of regular-price denim shorts for misses. All your favorite names including Lee®, Levi's®, Guess® and more. Dept. 84. Reg. 19.99-\$32, now 9.99-\$26.

ACCESSORIES & INTIMATES

30% OFF
Handbags by Michael Stevens, Rosetti, Tandem, B.H. Smith, Bueno, Leathers, vinyls and suedes in all the latest fall styles. Reg \$28-\$40, now 19.60-\$28.

30% OFF
Fall's best fashion accessories.* Scarves, hats, belts, hair accessories and more. In Fashion Accessories. Reg \$6-\$48, now 4.20-\$33.60.

30% OFF
Tacoa boxed cubic zirconia and fashion jewelry by Signature Studio and Collectif. Fashion Jewelry. Reg \$6-\$50, now 4.20-\$35.

2 for 14.99
Glamour fashion rings. Check out the incredible selection. Fashion Jewelry. Reg \$10 each.

*Excluded from sale pricing: Liz Claiborne, Guess, Claiborne for men and Girbaud merchandise. Exceptional Value items are not included in sale pricing. Selection varies by store. Sale ends August 27.

Everything Crowley's sells is GUARANTEED. If it doesn't fit or you're not pleased, you can return it, no questions asked. Our hassle-free exchange policy assures your satisfaction.

Call Crowley's • 1-800-733-0339

THURSDAY • FRIDAY • SATURDAY • SUNDAY

ACCESSORIES & INTIMATES

30% OFF
Jockey Hosiery Sale. Buy 6 or more pair, save 30%; 1-5 pair, save 25%. Plus, when you buy 12 pair or more, receive 1 pair free! Sheers, control tops, thigh-highs, more. Reg. 3.50-\$6.

Buy 2 pair, get 1 pair FREE
Tights from Legs Unlimited. Basic and fashion styles and textures. Also available in queen sizes. Reg. 6.90 each.

30% OFF
Entire stock of ladies' robes, dusters and loungewear. Reg. \$32-\$89, now 22.40-\$62.30.

30% OFF
Entire stock of regular-price camisoles, slips, half-slips & suit camisoles. Reg. \$8-\$34, now 5.60-\$23.80.

Now in progress... Crowley's '95 Fall Intimates Catalogue Sale

Great savings on Bali, Warner's, Olga, Secrets, Maidenform, Subtract, Flexees, Vanity Fair and more.

FOR MEN

30% OFF
Entire stock of men's dress shirts. Choose from Geoffrey Beene, Arrow & Van Heusen. Reg. \$25-\$39.50, now 17.50-\$27.65.

30% OFF
Entire stock of men's neckwear. A variety of patterns and colors to choose from. Reg. \$15-\$32.50, now 10.50-\$22.75.

30% OFF
Entire stock of men's suits, sportcoats, blazers and dress trousers. B1 Blass, Marco Colini, Oscar De La Renta, more. Reg. \$55-\$375, now 38.50-\$262.50.

25% OFF
Entire stock of men's Better Sportswear.* Sharp styles that will look great on you. Reg. \$20-\$180, now \$15-\$135.

25% OFF
Entire stock of men's Bugle Boy tops and pants. Woven or knit tops and twill or denim pants. Reg. \$25-\$36, now 18.75-\$27.

19.99 each
Weekend Gear fleece separates for men. Matching tops and pants in a variety of styles. Reg. \$30-\$32.

25% OFF
Entire stock of Jockey underwear for men. Reg. 5.50-\$18.50, now 4.15-\$13.88.

25% OFF
Entire stock of men's hosiery. Reg. \$5-\$15, now 3.75-\$11.25.

Back-to-School BONANZA 25%-30% OFF ENTIRE STOCK OF KIDS'...

- Outerwear • Buster Brown
- Healthtex • OshKosh
- Kids' Count • Pride 'N Joy
- Underwear • Trimfit hosiery
- Carter's • Lee
- Boys' Weekend Gear
- Bugle Boy • Levi's
- Girls' Palmettos • Bver
- Danskii • Pocahontas items

Use our convenient buy-one-get-one-free offer. A 20% deposit will hold you for 30 days. *Excludes school merchandise which can be held through Sept. 30, clearance through Nov. 30, 1995.

SHOES

30% OFF
Entire stock of reg.-price Naturalizers for ladies. The best in comfort and style. Reg. \$39-\$75, now 27.30-\$52.50.

30% OFF
Fall casual shoes for ladies. Selected styles from Prma Royale, White Mountain, Topazio, Hush Puppies and more. Reg. \$42-\$69, now 29.40-\$48.30.

FOR THE HOME

49.99 all sizes
Heirloom quality quilts. A beautiful classic look for your bedrooms. Reg. \$150-\$250.

30% OFF
Entire stock of table linens. Reg. \$3-\$45, now 2.10-\$31.50.

30% OFF
Entire stock of bed ensembles. Update your bedroom with our famous makers. Reg. 11.50-\$525, now 8.05-\$367.50.

30%-50% OFF
Entire stock of dinnerware and flatware.

30% OFF
Entire stock of crystal giftware. Reg. \$10-\$55, now \$7-\$45.50.

20%-30% OFF
Royal Velvet Classic towels from Fieldcrest Mills. Buy one at sale price, then save 20% on two sets and save 30% on three sets. Reg. \$7-\$16, now \$3.50-\$9.60. Also, 10%-20% OFF Royal Velvet Velour rugs. Buy one at sale price then save 10% on 2 and 20% on 3. Reg. \$14-\$26, now 9.90-\$19.99.

Now Take an extra **50% OFF** the ticketed price on already-reduced clearance merchandise with 97c endings. LOOK FOR THE YELLOW SIGNS! Previously purchased merchandise will not qualify for adjustments during this promotion.

CROWLEY'S

Detroit's own department store

STORE LOCATIONS: Westborn Mall 313-278-8000 • Macomb Mall 810-293-7700 • Livonia Mall 810-476-6300 • New Center 313-874-5100 • Birmingham 810-647-2000 • Farmington Hills 810-553-3800 • Lakeside Mall 810-247-1700 • Universal Mall 810-574-2240 • Tel-Twelve Mall 810-354-2000 • Courtland Center/Fint 810-744-1010

For Quick Results Call **GREEN SHEET CLASSIFIED**

(810) 348-3022

NR/NN

EYE EXAMS, GLASSES, CONTACT LENSES, AND HORS D'OEUVRES.

It's the Grand Opening of Galper Eye Center. Come meet Dr. Galper (formerly in Twelve Oaks Mall next to LensCrafters), see our beautiful showroom and unique selection of designer eyewear, and help us celebrate. Tonight only, 5-8 p.m., at the new Galper Eye Center.

GALPER EYE CENTER

27800 NOVI ROAD AT 12 MILE (NEXT TO GORMAN'S) 810-380-3900

BACK TO SCHOOL SALE

GARDEN MUMS

- Home grown
- Big and bushy
- Over 30 varieties
- In 1 gal. and 2 gal. sizes

DWARF RED SPIREA

Anthony Waterer Spirea grows to 2 1/2 - 3 ft.
20% off
15" - 18" size
REG \$16.99 #1022-215

LANDSCAPE EDGING

Edgemaster Plus 20 ft. roll
Only \$4.99
REG. \$6.99 #2314-011

PATIO/STEPPING STONES

All decorative stepping stones. 20 styles and sizes!
20% off
REG \$4.95 and \$6.99

GARDEN STATUES AND FIGURES

We carry a large selection of ornamental figures to accent your garden.
33% off
Any One Item

SILVER MAPLE

Fast growing shade tree 1" dia. (6-8 ft.)
Only \$19.99
REG \$29.99 #0040-010

PLYMOUTH NURSERY and GARDEN CENTER

453-5500

SUMMER HOURS: Mon.-Sat. 9-6, Sun. 11-5 OFFERS EXPIRE 8/30/95

9900 Ann Arbor Rd. Just 10 minutes west of I-275

Being Robbed by Your Cooling System?

Turn In An Energy Thief And Save Up To 60% On Cooling Costs.

If your monthly cooling bills seem like highway robbery, it's time to turn in that old energy thief of an air conditioner. Replace it now with our Carrier WeatherMaker and start saving up to

60% on your cooling costs. Better yet, make out like a bandit yourself when you take advantage of our \$150 discount on the purchase price for a limited time only. Call us today for details.

\$50 OFF AIR DUCT CLEANING
Not to be used with any other discount or coupon offer. Offer valid through July 31, 1995. Present coupon at time of work.

CREDIT FINANCING SIX MONTHS - NO PAYMENTS NO INTEREST FINANCING AVAILABLE
Leadership Dealer

BERGSTROM'S cooling • heating • plumbing
Serving your community for over 3 generations
HOURS: Mon.-Fri. 7:30-4, Sat. 9-4 (9-11) (733) 427-6882
Based on 17.98% APR. Offer valid on qualified credit applicants. No annual fees. No transaction fees. Contact us for more details.

He says, she says: What to do about the wedding

A big wedding or his and her motorcycles?

That's the dilemma facing township reporter Randy Coble and his fiancée, Northville resident Carolyn MacDermald. The two are slated to "tie-the-knot" Dec. 30.

Carolyn, it seems, wants a big, traditional wedding — complete with all the trimmings. Randy. Well it's easy to understand what Randy wants. He wants what's practical, what every 27-year-old daredevil reporter desires, and what most of us in the male population dream about on those dreary rain or snow-filled days.

Randy wants a Harley. You have to really know Randy to appreciate his passion for these two-wheeled, hair-blowing-in-the-wind machines. Just say the word "Harley" and he salivates like Pavlov's dog.

Sometimes it's just sick to watch. He would have his coveted Harley if Carolyn would agree to a small wedding. Unfortunately, Carolyn has her mind made up, and well, Randy is fit to be tied.

There is, however, a plan — and this is where you, the reading public of Northville, come in.

NORTHVILLE TALK OF THE WEEK

By Robert Jackson



Carolyn, wanting her beloved to obtain his dream motorcycle — and at the same time keeping her wedding plans intact — happened to be reading *Cosmopolitan* one day (yes, she does make Randy take the monthly quiz in the magazine) and found an article on the Sultan of Brunei. It seems this sultan character is the richest man in the world, and he allegedly once gave a waiter a tip for \$183,000.

Having read this tidbit of information, Carolyn concocted her plan. Randy would write the sultan, and informing him of his upcoming nuptials, would invite him to the wedding. At the same time Randy would humbly grovel for a wedding gift for, oh, let's say, \$100,000. This would enable Carolyn to have the largest wed-

ding in Northville history, and Randy would get his dream machine.

My question to you faithful *Talk of the Week* readers, is this:

Has Randy lost his mind? No, that's not the question I really want to ask. Actually, I'd like to know if any of you out there have any better ideas for Randy and Carolyn. You see, I have my doubts about this sultan thing.

So, you make the call, and I'll print your ideas in an upcoming *Talk of the Week* — you can be as off the wall as you want, but please nothing that is illegal.

As usual, I'll be interested in hearing from each and every one of you.

SPEAKING ABOUT WEDDINGS, our sports editor Scott Daniel just returned from his honeymoon with new bride, Cora. The two were married Aug. 11 on Mackinac Island — that's also where they honeymooned. Scott is back at the sports desk, and in his (and Cora's) honor, I'll let him kick off this week's installment of *Talk of the Week*. Take it away, Scott.

ALRIGHT THEN BOB, while I've already taken the plunge and Randy Coble is in the on-deck circle, a third

local marriage could be in the works.

The Western Lakes Association, of which Northville High is a part, could be walking down the aisle with the Kensington Valley Conference in a few years.

WLAA principals are meeting to discuss the matter on Sept. 11 in Livonia. The KVC boasts seven members — including Baseline Road rival Novi.

If the leagues marry it would involve some 19 schools and three counties. For more complete coverage, turn to the *Northville Record* sports section.

IT'S THE VICTORIAN THING TO DO: Received a memorandum from Donna Pallas the other day. For those of you who don't know Donna, she serves as Victorian Festival Parade chairperson, and she wrote to tell me that one of the many highlights of the festival weekend is the Friday night parade.

This year the parade will feature hundreds of school children and community members dressed in their Victorian finery, along with civic leaders greeting their constituents from a horse and carriage. Donna tells me that she's working on a couple of additional "period" bands to add

to the excitement this year.

"I'd like to encourage more church groups, Scout troops, and neighborhood associations to get involved in this activity that makes our community unique," Donna said. "Come on down. The ideas are endless, and don't have to be elaborate to be fun."

She stated that she could use help in locating owners of automobiles that pre-date 1920. The Victorian era saw the advent of the horseless carriage, and it would be great if we could have a few examples of these wonders in our parade," she said.

And last but not least Donna said she could use the help of six to eight "sturdy souls" who'd like to assist with keeping the parade running smoothly along the route. If you're interested please call her at 348-3767.

OKAY, NOW THAT YOU'RE all back from vacation and are gearing up for the new school year, I expect to be hearing from you more often. If you happen across something of interest please don't hesitate to give me a call at 349-1700. As usual, I'm forever grateful for your input.

FALL SOFTBALL LEAGUES SIGN UP NOW

TAGS NIGHTS AND LEAGUES AVAILABLE

LEAGUES BEGIN SEPT. 5TH

Single & Double Header Leagues available

Tuesday	Men's C-E Teams	1 homerun
Wednesday	Men's C-E Teams	2 homeruns
Thursday	Men's C-E Teams	4 homeruns
Friday	Men's C-E Teams	2 homeruns
Sunday	Co-Ed	2 homeruns

OVER HOME RUN LIMIT IS AN OUT

GAME TIMES:
 Tuesday - Friday 6:30 - 7:40 (Guaranteed)
 Sunday 6:00 - 7:10 (Guaranteed)

Call Now LEAGUES ARE FILLING FAST! (810) 750-8110

Dance and Fitness Wear

Bloch • Capezio • Danskin • Mirella
 Grishko • Watercolours • Gilda Marx

Help us celebrate our **1st Anniversary** with a **Back to School Sale** August 19th - September 9th

20% off all Tights
 15% off all Bodywear
 10% off all Shoes

Free Gift with a \$50.00 purchase or more (while supplies last)

Skating • Gymnastics • Aerobic Wear • Active Wear
 Dance Jewelry • T-Shirts • Boxers • Sweats • Hats • Bags

Bodies in Motion
 (810) 305-5590
 Novi Town Center
 Grand River & Novi Roads Next to Sony

HOURS:
 M-F 10-7
 Sat 10-6

*Excludes other discounts and previously purchased merchandise

PUBLIC NOTICE PIANO SALE

at Wayne State University

Numerous pianos will be sold on Sunday, August 27 between noon and 5:00 p.m. The selection includes grands, baby grands, consoles, uprights and digital pianos. Many of the instruments are part of a Kawai institutional program. They must be sold to provide new ones for next year. Some other new and used pianos will be available. Those brands will include Kawai, Steinway, Yamaha, Baldwin and others. Pricing will be substantially below market value. Selection on Sunday is subject to prior sales by appointment.

For more information, or to schedule a preview, call the Department of Music piano line.
(313) 577-6323

PREVIEW APPOINTMENTS
 Additional Information CALL
(313) 577-6323

Sales, financing and delivery handled through Arnoldt Williams Institutional Division

Wayne State University Campus
 Department of Music (313) 577-6323

ONE DAY ONLY

TROY-BILT

\$1000 CASH BACK

TROY-BILT FULL NO TIME LIMIT WARRANTY

Ask your dealer for details!

On the Legendary JUST ONE HAND® Tiller!

PLUS...No Payments & No Interest* 'til February 1, '96!

Visit your nearest TROY-BILT Dealer **TODAY...** Make your best deal on a brand new TROY-BILT® Tiller and we'll send you an extra \$75-\$100 Rebate direct from the TROY-BILT Factory! That's right...an extra \$75-\$100 Off any TROY-BILT®

Tiller you buy (depending upon model) between now and August 31st. Plus...take advantage of huge savings on all TROY-BILT Power Equipment, too! Don't miss out on these incredible Summer Savings—visit your TROY-BILT Dealer Today!

Bring This Coupon To Your Troy-Bilt Dealer

\$500 CASH BACK	\$100 CASH BACK	\$75 CASH BACK
GARDEN TRACTORS: #13053, #13039, #13040	TILLERS: 6HP, 7HP, 8HP Rear Tine Tillers	TILLERS: 3HP, 4HP, 5HP Rear Tine Tillers

To claim your TROY-BILT Factory-Direct Rebate: Send this coupon, postmarked no later than 9/15/95, along with a completed warranty card and purchase invoice, dated from July 5, 1995 to August 31, 1995 to TROY-BILT Manufacturing, 102nd St. & 9th Ave., Troy, NY 12180. Allow 6-8 weeks for your rebate. Limit one rebate per product per customer.

Hurry! Offer Expires August 31, 1995!

<p>BELLEVILLE ALL SEASONS LANDSCAPING CO. 8124 Belleville Rd. (313) 697-1377</p> <p>FARMINGTON HILLS WEINGARTZ SUPPLY 39050 Grand River (810) 471-3050</p>	<p>PLYMOUTH SAXTON'S GARDEN CTR. 587 W. Ann Arbor Trail (313) 453-6250</p> <p>TAYLOR WM. F. SELL & SON, INC. 16555 S. Telegraph Rd. (313) 282-5100</p> <p>UTICA WEINGARTZ SUPPLY 46061 Van Dyke (810) 731-7240</p>	<p>WESTLAND WAYNE LAWN & GARDEN CENTER 2103 S. Wayne Rd. (313) 721-5220</p> <p>YPSILANTI GARDEN GATE, INC. 5511 W. Michigan Ave. (313) 434-5100</p>
--	--	---

* Important information regarding credit terms: When qualified, the APR, based on your state of residence, is as follows: AK — 18% on first \$1,000 of balance, 7.92% on excess; AR 7.92%; AL, CT, FL, LA, MA, ME, MN, NC, ND, PA, RI, VA and WI — 18%; KS — 18.96% on first \$1,000 of balance, 14.4% on excess; NE — 18.96% on first \$500 of balance, 18% on excess; SC — 16.92%; TX — 17.64%; WY — 18% on first \$750 of balance, 12% on excess. DC and all other states — 18.96%. Minimum finance charge is \$.50 for each billing cycle in which a finance charge is payable (except for residents of AR, CT, DC, HI, ID, KY, LA, MD, NE, NM, NC, ND, OR, and RI)

Can't Find A Dealer? Call Toll-Free: 1-800-299-TROY

Americana Craft Show
 Saturday, August 26
 Sunday, August 27
 11 AM - 5 PM
 at Greenmead - 8 Mile and Newburgh
 - Over 80 Dealers -
 • Textiles • Country • Food Booths
 • Wood • Victorian
 FREE Tours of the Village!
 \$2.00 parking fee per car

MITCH HOUSEY'S
 Open 11 A.M. Businessmen's Lunches DINNERS from \$6.95
FASHION SHOW Thursday Starting at Noon
WORLD'S FINEST PRIME RIB with bone in \$10.95
 Dinner includes salad, potatoe vegetable, hot bread
NOW APPEARING...LIVE THE SHOWCASEMEN WEDNESDAY thru SATURDAY
COCKTAIL HOUR MON. THRU FRI. 4-7 P.M. DAILY
NOW BOOKING BANQUETS (small or large)
 28500 Schoolcraft • Opposite Ladbroke DRC • LIVONIA
 425-5520 AMPLIFIED LIGHTED PARKING OPEN DAILY MON.-SAT. at 11:00 a.m.

Casterline Funeral Home, Inc.
 Proud to serve the community since 1937.
 We offer Forethought® funeral planning... before the need arises.
 122 WEST DUNLAP STREET NORTHVILLE, MICHIGAN 48167
 (810) 349-0611
 RAY J. CASTERLINE 1893 - 1959 FRED A. CASTERLINE 1920 - 1992

We Give Mature Drivers, Home Owners And Mobile Home Owners A+ Savings.
 Each year of maturity seems to present new challenges. But, when your car and home or mobile home are insured with the new Auto-owners A+ program, saving money isn't one of them. If you are a member of a company approved retirement association or group, you may be eligible to receive a substantial group discount on insurance for your car, home or mobile home. Contact us now for more information.
C. HAROLD BLOOM INSURANCE
 108 W. Main, Northville 349-1252

Divers Incorporated
 DIVING & SNORKELING EQUIPMENT
UPCOMING DIVING CLASSES
 CLASSES ONCE A WEEK FOR 7 WEEKS
Our next set of classes begin:
 ANN ARBOR Monday September 11th 6:00 pm-10:00 pm
 Tuesday September 05th 6:00 pm-10:00 pm
 Wednesday September 06th 6:00 pm-10:00 pm
 Thursday September 07th 6:00 pm-10:00 pm
 PLYMOUTH Monday September 11th 6:00 pm-10:00 pm
 Wednesday September 13th 6:00 pm-10:00 pm
 NOVI Wednesday September 13th 6:00 pm-10:00 pm
 INSTRUCTION • SALES • SERVICE • NITROX • TRIPS
 3380 Washtenaw Ave. Ann Arbor, MI 48104 1/4 Mile West of US-23 313-971-7770
 PADL 5 Star Instructor Development Center
 42295 Ann Arbor Rd. Plymouth, MI 48170 1 Mile West of I-275 in the PMC Center 313-451-5430

The event of the year!
 As seen on: The Oprah Winfrey Show and the Sally Jessy Raphael Show.
JEFFREY BRUCE
 Makeup Artist To The Stars!
Elon Salon
 Call today for your appointment
 Don't miss this opportunity to update your looks. We have the full line of Jeffrey Bruce Cosmetics.
 Coming Sept. 19 3-5pm
Elon Salon 348-4995 24263 Novi Rd., near 10 Mile Pine Ridge Center, Novi

FRANK'S® STOREWIDE SUMMER SALE!



SILK FLOWERS
Save 40% ■ Hundreds of varieties, including bridal flowers! ■ Reg. 29c to 19.99

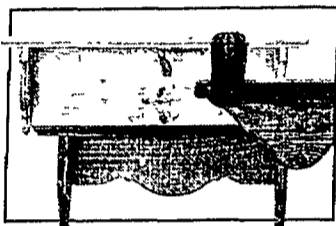

Save 30%
All Craft Wood
 ■ Shelves, plaques, turnings, more ■ Reg. 49c to 49.99



Save 40%
Every Silk Green
 ■ Stems, picks, bushes and vines ■ Reg. 49c to 19.99

Save 30% All Art Supplies Reg. 69c to 44.99

Save 30% All Bolt Ribbon Reg. 49c to 37.99



HARDY MUMS
Sale 2.99 ■ Instant fall color... bronze, yellow, red and white in 6 1/2" pots ■ Reg. 3.99



Save 25%
Frank's Weed & Feed
 ■ Now's the time to apply! ■ Reg. 26.99 Sale 19.99 ea.



Save 25%
Every Tree, Shrub And Evergreen Reg. 6.99 & up
 Store stock only. Garden mums, perennials & carpet roses not included.

Sale 1.19 40-lb. Top Soil Reg. 1.49 bag

Save \$2 Frank's Grass Seed 3 lbs. Reg. 6.99 & 7.99

FRANK'S SuperCrafts
 Visit Our Pet Care Departments!
 Store Hours: Monday thru Saturday 9am to 9pm Sunday 10am to 6pm Sale ends 8-30-95

Furniture & appliance outlet
SEARS
20-50% off original retail price
 • washers • dryers • refrigerators • ranges • sofas • loveseats • recliners • end tables • mattresses
includes one-of-a-kind, out of carton, discontinued floor samples, dented, scratched & reconditioned items.
Hurry while quantities last! Shipments arriving daily!
Now ... Selected Items JUST REDUCED!
LOOK FOR OUR SPECIAL CLEARANCE TAGS WITH ADDITIONAL SUPER SAVINGS
 PREVIOUSLY SELECTED MERCHANDISE NOT INCLUDED * LIMITED STYLES, QUANTITIES AND MODELS MERCHANDISE SELECTION CONSISTS OF NEW, USED, RECONDITIONED AND DAMAGED MERCHANDISE.
OPEN 7 DAYS A WEEK
 SUNDAY 12:00 NOON to 5:00 PM., MON, AND FRI, 9:30 AM to 9:30 PM, TUES., WED., THURS. AND SAT. 9:30 AM to 6:00 PM
 Sears Warehouse Outlet 12001 SEARS AVE. LIVONIA 1 MILE WEST OF MIDDLEBELT OFF PLYMOUTH ROAD PHONE: 422-5700
 The Sears Outlet Store is a central clearing house for furniture and appliances from Sears retail stores. Returns, floor samples, damaged in transit, one-of-a-kind items are received daily and offered at tremendous savings. Quantities are limited, so hurry! All items are not subject to prior sales.
 America's favorite cards at Sears. VISA, MasterCard, Discover, American Express, Sears Charge. Open a Sears Charge in 3 minutes or less. Ask us how!
SEARS



File photo by HAL GOULD

The Belles of the Ball enjoy a feast fit for a queen at the 1994 Victorian Festival main event.

Ambiance was key to idea

Continued from 1

makes Northville unique. "There is a uniqueness in the Victorian architecture of downtown that makes us different than other communities," said Presley, an architect. "So I thought the festival should center around that era."

It didn't take long for other Chamber of Commerce members to agree, according to Presley, who explained that when he pitched the idea to the other members at the next meeting, he got an instant - and hearty - endorsement.

Just like that, he said, the Northville Victorian Festival was

born.

"Having the idea was the easy part. The hard part was implementing a plan," he said. "Plenty of people stepped forward, wanting to help with the plans, so we formed a central committee and hit the pavement running."

Presley co-chaired the committee with Chamber of Commerce Executive Director Laurie Marrs the first two years. Since then he has played lesser roles in the planning, but still does whatever is necessary to help make the festival better each year.

"My friends claim that I came up with the idea because I love costume parties," he said, laughing. "They believe I did this because I

want everyone else to have to dress up as well."

According to Presley the festival, now in its eighth year, hasn't lost any of its original appeal. In fact, he explained, its popularity keeps growing.

"What I like about the Victorian Festival is that through the past seven years it still maintains the flavor of the community," he added. "I think it's fortunate that it hasn't gotten too big, it hasn't outgrown the original intent."

The Northville Victorian Festival is scheduled for Sept. 15-17 in downtown Northville. For more information, contact the Northville Chamber of Commerce at 349-7640.

Building earns historic designation

Continued from 1

we did work with the Edison company," he said. "They used to give away free light bulbs and repair electrical appliances for free."

Michael Palchesko, Edison

Regional Manager for Corporate and Public Affairs, said that although Edison no longer has an office in Northville, the company's roots are still tied to the city.

"This building was not only a proud part of our history, but a

proud part of your history as well," he said.

The building is officially registered with the Michigan Department of State Bureau of History.

Preschool welcoming

Northville Co-op Preschool will hold its Welcome Tea for all members on Thursday, Aug. 24, from 1-3 p.m. in the Boll Fellowship Hall, upstairs in the First Presbyterian Church of Northville, 200 E. Main Street.

Those attending should complete and bring the forms that were requested in the August mailing. All members should attend. No children please.

Call 348-1791 with questions or for information.

Welcome Wagon

NR

New Address? Newly Engaged? New Baby?	WELCOME WAGON Can help you feel at home	ANSWERING SERVICE 313) 356-7720
Ina Hacker Representative (810) 348-1326		

LIBRARY PUB & GRILL

• Monday Night Football Specials
• Saturday 2 For 1 Burgers 11-4pm Dine In Only
Pool Tables • Dart Board
Big Screen TV - 14'x7'

42100 Grand River • Novi
in the McLaughlin's Center
across from Marty Feldman
Chevy (formerly Shields Pizzeria)
Under New Ownership
349-9110

SAVE THIS AD!
Buy 1 entrée - get 2nd of equal or lesser value at **50% OFF!**
Dining alone - **25% OFF**
(Not valid on any specials) Expires 8-7-95

WENDY'S BOOKS
now has
COOL T-SHIRTS
GREAT FOR BACK TO SCHOOL & GIFT GIVING

CELEBRATE WITH US THE 20TH ANNIVERSARY OF MARKET DAY AT OUR SIDEWALK SALE • SUNDAY AUG. 27, 12N-5PM

960-1030 M-F 10-8
1123 E. W. Maple, Walled Lake, MI Sat. 10-5

SALE! SALE! SALE!

First Choice Test Strips
For Use With ALL ONE TOUCH® Meters

50 ct. \$25.97
2-50 ct for \$45.00

doi
diabetic specialties, inc.

Hours: Mon.-Fri. 9:30-7 p.m. Sat. 9:30-2 p.m. 11587 Farmington Road Livonia, MI 48150 313-425-0010 1-800-882-5239

NOTICE CITY OF NOVI REQUEST FOR SPECIAL USE PERMIT TUP95-022

NOTICE IS HEREBY GIVEN that Superb Homes is requesting a temporary use permit to allow a temporary construction trailer to be placed on Lot 318, Chase Farms Subdivision (21985 Preadilly Circle), for a period of six (6) months.

A public hearing can be requested by any property owner of a structure located within 300 feet of the boundary of the property being considered for temporary use permit.

This request will be considered at 3:00 p.m., on Wednesday, August 30, 1995, at the Novi Civic Center, 45175 Ten Mile Road. All written comments should be directed to the City of Novi Building Official and must be received prior to August 30, 1995. (8-24-95 NR, NN)

CATTAILS GOLF CLUB

Where your special event is handled with our special care.

- Beautiful Banquet Facility (200 Capacity)
- Outdoor Covered Patio (100 Capacity)
- Scenic Golf Course Location

We have a full-service banquet plan to tailor fit your every need.

(810) 486-8777 • 57737 Nine Mile Rd. • South Lyon

20% Discount On Banquets

Expires 10-31-95 • Non-golfing events only • Event must be scheduled between 7-17-95 & 3-31-96 • Deposit must be received before 10-31-95

CRAFTIQUE CRAFT & ANTIQUE MALL

Located at 33300 Slocum • Just East of Farmington Rd. in Historic Downtown • Farmington, MI • (810) 471-7933

Like a Giant Craft and Antique Show Seven Days a Week!

Featuring

- Over 250 CRAFT & ANTIQUE DEALERS, under one roof, displaying some of the finest merchandise in Michigan.

Open Mon-Sat 10:00-5:00 Sun 11:00-5:00

Immunization is your child's best shot at staying well.

Don't wait until kindergarten to get all the recommended shots.

By age two, children need a complete series of shots to guard against serious communicable diseases. Each time you visit your child's physician, ask if your child's shots are up to date.

If you would like a physician referral call Health Match at (810) 442-7900.



botsford general hospital



Reaching out to the people of our community.
28050 Grand River Avenue • Farmington Hills, MI 48336-5933

©1995 Botsford General Hospital

School day pilot program scrapped

Continued from 1

Even with the shortened schedule last year, the school remained in compliance with the state statute for instructional hours — with Northville High School students receiving 990 hours of instruction.

However, Johnson explained that had the high school continued the modified schedule this school year, the school would not have been in compliance with the statute.

"With the state of Michigan increasing the number of hours required we would not have been able to comply with the statute," he said. "So we had to discontinue the modified Wednesday schedule."

Johnson said teachers used the extra time for collaborative planning meetings. From those meetings, he explained, a number of programs have either been planned for or are being implemented in this upcoming school year.

"For example, we will offer a completely different approach to our ninth grade orientation," Johnson said. "Three ninth-grade English teachers will be team teaching and a student planner will be introduced this fall to all ninth grade students."

Johnson said other changes have come from the collaborative effort as well, including modified

math programs, the enhancement of Media Center technology, and additional advanced placement course offerings.

"We are excited about what was accomplished and look forward to the continuing excitement and energy in this school year," he said.

Johnson said he would like to maintain the high level of enthusiasm from teachers, and the district is developing different strategies to encourage continued teacher development.

Although teachers will not take part in planning sessions during the day, the school board will provide support for the continuation of faculty study groups, according to Johnson. This support includes funding for teachers to continue research and program development efforts.

In addition, Johnson explained, the creation of a committee to plan for the future of the high school will begin this fall. The committee will consist of parents, students, staff and administrators.

"This committee will develop a cohesive direction for the high school and recommend the programs and structure that will support that vision," Johnson added

Library Lines

PUBLIC HEARING: A public hearing on the 1995-96 operating budget will take place this evening, Thursday, Aug. 24, at 7:30 p.m. The regular meeting of the District Library Board of Trustees will adjourn for the public hearing.

Copies of the proposed budget are available for examination at the library during regular business hours.

PARKING: Parking on the west side of Wing Street is now available and will continue through the construction period of the new library. The Wing Street entrance will open for public use on Monday, Aug. 28.

Bookdrop service will also be available at this entrance.

DEPRESSION GLASS: The Michigan Depression Glass Society display of pieces from the 1930s Great Depression Era continues through this month. Items on display are from the collection of Carolyn and Ray Kugler.

STORYTIME: Registration begins Thursday, Sept. 7, for fall story-times. Preschool programs are for children ages 3 1/2 to 5 years old and who are not yet in Kindergarten. Complete information on Session I and Session II is available at the library or by telephone.

SUNDAY HOURS: Sunday hours resume on Sept. 10. In addition to the regular schedule, Monday through Thursday, 10 a.m.-9 p.m.; Friday and Saturday, 10 a.m.-5 p.m., the Library will be open Sunday from 1-5 p.m.

The Library is currently located at 215 W. Main Street. For information on all programs and services, call (810) 349-3020.

Foundation seeks local host families for foreign students

Since 1981, the not-for-profit AIFS Foundation's Academic Year in America (AYA) program has been successfully finding homes for foreign high school students in Michigan. In recent months, however, finding willing host families has become increasingly difficult, and AYA currently does not have enough homes for the 1,400 plus students arriving into the U.S. this month.

Students, ages 15-18, travel to the United States to fulfill an American dream. AYA teens are carefully screened for academic ability and have had at least three years of English instruction prior to their acceptance into the program. These young ambassadors from abroad live with American families while attending local high schools, and teach their "host" family their culture, while learning the American way of life.

Successful AYA host families come in all shapes and sizes. Whether a family has young children, teenage children or no children at all, they qualify if they can provide a bed, a place to study, two meals a day and, most importantly, an open heart.

Interested families pick the boy or girl who would best fit with their lifestyles and interests, and hosting can be for five or 10 months. In addition to the benefits of learning about another culture, a host family receives a scholarship toward certain travel/study abroad programs.

Exchange organizations such as the AYA program are subject to United States Information Agency (USIA) guidelines, and students cannot come to the U.S. if appropriate host families are not located. Families from Brazil, Germany, Poland, Russia, Spain and many other countries are anxiously awaiting news of where their son/daughter will spend the next 5-10 months.

The AYA program has a network of local coordinators throughout the United States who help families choose a student, enroll the student in high school, and help the family to supervise their student throughout his/her stay in the United States.

Interested families may contact Michigan Regional Director Suzanne Power-Morris at 1-800-322-4678 ext. 5417.

Youth rally scheduled

Youth Rally '95 (junior and senior high students, grades 7-12) will be held on Saturday, Sept. 9, from 7-10 p.m., at Northville United Methodist Church on Eight Mile Road.

The band featured at this free

outdoor concert will be "Camp," performing Amy Grant songs and original compositions. This event is meant to welcome the new church and school year.

For additional information call (810) 349-1144.

Sewer, water rates headed up in township

Continued from 1

trustees are expected to take up the issue again at their Sept. 14 meeting.

In a related development, the board gave Anderson the go-ahead to seek bids on a new maintenance building for the Public Utilities Department. While he admits it's more elaborate and hence more expensive than the storage facility that was originally under consideration Anderson said it will be needed as the township gradually grows to maximum population.

Members of the board agreed, although some leeringness was expressed over the price hike: from \$60,000 for a pole barn-style storage area to a \$160,000 heated storage/maintenance facility.

"It's something that's long overdue," Supervisor Karen Baja said. "We need to bite the bullet financially and get it done."

The facility will be built next to the existing Public Utilities Building on Beck Road between Five and Six Mile. Something more elaborate than the pole barn is needed to deal with the winter maintenance and other tasks necessary to serve a township of up to 40,000 people over the next 20-30 years, Anderson said.

"It's best to err on the side of preparation," he told the board.

Anderson said he favored a brick exterior for the structure in order to reduce its visual impact on nearby existing or proposed residential housing, even though it's somewhat more expensive.

The Public Utilities Department has \$60,000 in its current fiscal year budget, planned for use in the storage structure construction. With the board's green light Anderson will now transfer that money into the 1996 budget.

All funds for the maintenance facility project will come from the Water and Sewer Department fund.



Our obstetricians specialize in treating the whole person, no matter how small.

At Botsford, we're dedicated to providing you with care that considers your individual needs. Our experienced, board-certified and board-eligible obstetricians/gynecologists offer personal, compassionate care throughout your pregnancy, after your delivery and for your ongoing gynecological needs.

Our physicians are supported by the completely new maternity department at Botsford General Hospital. For your convenience, our Special Delivery Center has its own private entrance, direct admission and waiting room. In addition, Botsford's specialized Labor/Delivery/Recovery rooms are designed so you can stay comfortably in one room during childbirth with easy access to the latest technology.

To ensure your good health and your baby's, we provide a continuum of care including a pediatrician who will care for your baby at the hospital as well as after you're home.

From the moment you find out that you're expecting to after you bring your baby home, we treat you and your baby as individuals and together as one. For more information, call (810) 442-7986. If you would like a physician referral please call (810) 442-7900.

Special Delivery Center

We baby you and your baby, every step of the way.

28050 Grand River Avenue Farmington Hills, MI 48336-5922



botsford general hospital

©1995 Botsford General Hospital

OBSTETRICIANS/GYNECOLOGISTS

STEVEN FREIDMAN, D.O.
J. DAVID SPENCER, D.O.
MITCHELL GREINBAUM, D.O.

Northville
(810) 380-9890
Farmington Hills
(810) 952-5440

VANCE POWELL, D.O.
Farmington Hills
(810) 476-8220

HARVEY G. ROTH, D.O.
RICHARD HERMAN, D.O.
JUDITH JOSLIN-PAGE, D.O.
ELENA OATY, D.O.

Livonia
(810) 474-4590
Plymouth
(313) 459-6483
Garden City
(313) 421-1977

JOHN SELLERS, D.O.
Farmington Hills
(810) 471-0580
Milford
(810) 685-2222

LINDA TUCKER, D.O.
DEIRDRE WICKHAM, D.O.

Farmington
(810) 476-6800
Livonia
(313) 953-6720

JEFFREY MILLER, D.O.
Commerce Township
(810) 360-1770

OBSTETRICS/GYNECOLOGY CLINIC

Botsford General Hospital
Farmington Hills
(810) 471-8459
(810) 471-8858

FAMILY PRACTICE:

providing obstetrical services
FRANK LANZLOTT, D.O.
SUSAN RICE, D.O.
Detroit
(313) 836-5490

JOIN A FALL LEAGUE AT MILFORD BOWLING LANES

MIXED LEAGUE OPENINGS

- Mon 7:30pm • E.O. Fri. 6:30 & 9:00pm
- Tues 7:30pm • E.O. Sat. 5:30 & 8:00pm
- Fri 6:30 & 9:00pm • E.O. Sun. 6:00 & 8:00pm

YOUTH & PARENT CHILD LEAGUE

- Mon 1:00 & 4:00pm • Sat 10:00am
- Wed 1:00 & 4:00pm • Sun 1:00pm
- Fri 1:00 & 4:00pm

CALL 685-8745

New officer post created in city

By ROBERT JACKSON
Staff Writer

The Northville City Council has approved the creation of a full-time building inspector/code enforcement officer position.

The council unanimously approved the post, which will also include recycling duties, at its regular meeting Monday.

According to City Manager Gary Word, combining the current part-time building inspection and code enforcement functions into one position will "enhance the service delivery" of the two areas.

"The job description will encompass elements of all three positions," Word said. "However, the key component of the position will be that of building inspector."

Certain elements of code enforcement and refuse and recycling will be picked up by the Police and Public Works departments, according to Word.

Mayor pro-tem Carolann Ayers said that the emphasis should be put on code enforcement.

"It is my desire to have the city ordinances enforced," she said.

"I'm getting the impression that (the emphasis) is going to be more on building inspection."

"I think we should put more emphasis on code enforcement. It gets discouraging that we work hard to create the ordinances and then they aren't properly enforced," Ayers added.

The city has had a contractual relationship with Northville Township for part-time building inspection services since August 1993, according to Word. The city also contracts for plumbing and electrical inspection separately.

"While (Northville) has been pleased with the contractual relationship it has had with the township, the availability of inspectors and direct service to city residents has been limited to a few hours each day," Word said. "We've reviewed the building permit activity, which reveals that, while new construction has diminished, there is growth in remodelings and additions to existing dwellings."

According to building permit records, the city has averaged 254 permits each year since June 30,

"The key component of the position will be that of building inspector."

—Gary Word
City Manager

Councilman says project hampered by slipshod work

Continued from 1

going on."

McNeely & Lincoln is charging the city \$250 per day for inspection services. The fee, according to public works director Jim Gallogly, is built into the bid package. He explained that McNeely & Lincoln provides the inspection services and bills the contractor. The contractor, in turn, bills the city for the inspections, so long as they accomplish the work in the time specified by the contract.

Should J.D.S. Trucking take longer than the contract for the work allows, Gallogly said, they cannot bill the city for the inspection fee, and must therefore absorb the cost.

Keys maintains that for \$250 per day, McNeely & Lincoln should have done a better job protecting the city's interests.

"Where was the inspector during all of this work? I am not happy with the quality of the sidewalks and I'd like an explanation as to why the inspectors didn't catch the mistakes," Keys said.

Keys' findings led him to direct a memo to city manager Gary Word, last week, calling for an investigation into the project. He specifically asked, in the memo, for McNeely & Lincoln to provide detailed inspection information - including the number of hours spent on sidewalk inspections - along with

a report on the quality of the work.

That prompted McNeely & Lincoln president Bob Warner to report to the council Monday that there were "definite problems" with the sidewalk repairs, and that the contractor would correct the deficiencies.

"You have to remember that this project is among the first of this contractor's efforts in sidewalk repair," Warner said. "I believe they are trying to build experience."

Warner added that his firm would ensure that the deficiencies would be corrected with no additional cost to the city. If problems continued, he explained, McNeely & Lincoln would recommend the termination of the contract based on the contractor's inability to perform.

Keys questioned why J.D.S. Trucking had been awarded the contract in the first place. "They had no previous experience in sidewalk work, and they should not have been contracted in the first place," he said. "Why did we get a recommendation to award this contract to them?"

Mayor pro-tem Carolann Ayers agreed.

"You can't ruin people's sidewalks and lawns. You've got to do it right the first time," she said. "The contractor should not be learning on us."

Despite Warner's explanation at

the council meeting, Keys believes his concerns were not adequately addressed. In a memo to Word Tuesday, he claimed that he was denied the information he had requested from McNeely & Lincoln.

"... I was disappointed that I, as an elected official, was denied information that I was entitled (to)," he said in the memo. "Therefore, I do not believe the taxpayers of this city were fairly treated."

"All we received (at the meeting) was carefully filtered vague information," he added.

Keys also said he was disappointed with Warner's responses to his questions, as well as Warner's presentation to the city council.

"I was very disappointed that (Warner) could publicly state that our contractor is new and does not have the experience," he said. "Why were they recommended in the first place? Do we now need to question every recommendation (McNeely & Lincoln) makes?"

Word said that he is also concerned with the problems cited by Keys, and that those problems will be addressed.

"It gets down to this. We have specifications that must be met, and will be met," he said. "That's what the public expects and that's what they deserve."

ADD support group meets nearby

CHADD of Northwest Wayne County meets the first Thursday of each month at the Livonia Civic Center Library, 32777 Five Mile, just east of Farmington Road.

CHADD is a non profit, parent-

based organization formed to better the lives of individuals with attention disorders (ADD) and those who care for them. The meeting will be held Sept. 7 beginning at 7:30 p.m. A video presen-

tation on attention deficit hyperactivity disorder will be followed by small group discussions. Registration starts at 7 p.m.

The CHADD information line is (810) 380-0847

Starts Wednesday!

Final Summer Clearance

BOGOff

all already reduced
summer fashions

for a total savings of
up to over **70%**

Come find savings for women, men & children,
including shoes, accessories & more!

Here's how the savings work with the coupon:	
Original Price	100.00
Current Price	49.99
Additional 35% Off* Price	32.49
Extra 20% Off Coupon Price	25.99
Total Savings	74.01

Valid Wednesday & Thursday, August 23rd & 24th, Only

EXTRA 20% OFF

ONE SINGLE SALE ITEM

This Lord & Taylor coupon entitles you to an additional 20% off the purchase of one sale item and cannot be combined or used for prior purchases. Specially Priced items, fine jewelry clearance collections, "Best Buys" and watches not included. Not valid at Lord & Taylor Clearance Centers. Coupon must be presented at register for additional 20% discount. The discount on men's suits & sportcoats is 10%. HTN

And this is the extra savings coupon you'll need!

*Your reduction off ticketed prices will be taken at the register. No adjustments to prior sale purchases. Cosmetics, fine jewelry, Specially Priced items and Gifts for the Home excluded. Selected collections, not every style and size in every store. Sale ends Monday, September 4th. Our regular and original prices are offering prices only and may or may not have resulted in sales. Advertised merchandise may be available at sale prices in upcoming sale events.

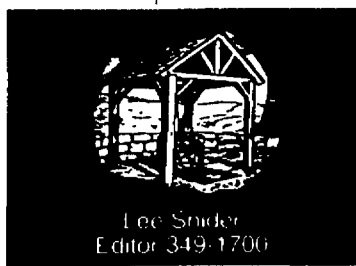

Our Opinion

Public reprimand an unseemly display

What's your definition of a bully? The brawny kid who beats up the weaking in front of everyone on the playground? How about a boss who publicly rakes a subordinate over the coals?

The latter is exactly what Northville Township Trustee Barbara O'Brien did - again - when she recently took Parks & Recreation Department Director Traci Johnson to task in front of the whole community.

O'Brien, also a member of the Parks & Rec commission, blasted Johnson on back-to-back nights, once during an Aug. 9 commission meeting and then again during an Aug. 10 session of the board. She called on both bodies to formally reprimand Johnson for a June 21 letter she wrote to the Northville Township Planning Commission in support of the Ward Church concept development plan.

Part of that proposal calls for Ward to give Northville residents partial use of two ball diamonds on the site. Church officials have also agreed to build a set of tennis courts there and give them to the community.

The letter states that "the addition of these recreation facilities will be of substantial benefit for the Northville community," adding that the ever-growing number of participants in Rec Department activities means that "the proposed athletic facilities at Ward Church are not only needed but essential."

Those statements give the misleading impression that the Rec Commission formally decided to support the Ward plan, O'Brien argued.

She's right, but the way in which she aired that concern was wrong. It's also consistent with the trustee's past behavior and inconsistent with her opinions of people who attack her in public.

O'Brien does have a point. The first three of the eight sentences in the letter refer to what the Rec Commission was told about the Ward plan. It's written on Parks & Rec Department letterhead and Johnson is the head of that department. While it's true the letter does not say that its opinions are those of the commission, the overall effect seems intent on giving that impression.

And that's inappropriate. Johnson's an administrator, not a policy maker. It's the job of the Rec Commission to decide whether to formally back the Ward plan. Even if the director didn't mean to, the letter usurps some of that responsibility and should not have



been written.

No one needs to tell Johnson that, however, after the extended shellacking O'Brien gave her, which brings us to our second point. The trustee's decision to publicly castigate Johnson for an ill-advised but mild error in judgment was the latest example of O'Brien's inappropriate and counterproductive way of dealing with municipal employees.

She has in the past flogged township administrative department heads during open meetings. Such a practice is highly unfair: unlike other members of the board or the public, employees can't argue with the boss - particularly in public - for fear of reprisal.

Instead of voicing her concerns in private, where frank discussion could be conducted and a person's dignity preserved, O'Brien insists on beating up on employees in front of everyone. Besides causing embarrassment, her method is unlikely to get a problem worked out and much more likely to torpedo everyone's morale as others wonder if they're going to have to endure the same kind of treatment.

The odd part is that O'Brien herself in January strenuously opposed township resident Rebecca Connell's nomination to the township planning commission for doing exactly what she did to Johnson: public criticism.

Connell was involved in a 1993 public letter that was harshly critical of O'Brien's performance as a trustee. At the time O'Brien explained her opposition to Connell by saying that "freedom of speech doesn't mean you have a right to slander or libel someone. If a person has anything to say to you, they should speak to you (privately) first."

"Past performance is indicative of future performance," she added. "Her distributing this vicious misinformation shows she just doesn't have the temperament for the job."

We agree that problems should be dealt with in private whenever possible, and we suggest that O'Brien begin to look to her own conduct before casting stones.

The real primary school

A recent telephone poll of over a thousand Michigan residents revealed some surprising attitudes about the public school system.

As our state government reporter Tim Richard told you in a story in today's *Record*, a survey of 1,300 people found that pessimism about public education isn't as great as we might have been led to believe. Half of the respondents gave their schools A or B grades, while almost two-thirds said they wouldn't put their kids into alternative schools even if it wouldn't cost anything extra.

With all the criticism you hear about dumbing down and all the employer complaints about the poor discipline of entry-level graduates, you'd expect a sampling of public opinion to produce little but sneers and jeers about the K-12 establishment.

Not so, apparently. A majority of those contacted by random-digit dialing furnished answers that the new conservative majority on the state board of education didn't want to hear: statewide standards for education are useful, charter schools should follow the same regulations as the publics, schools should concentrate on preparing students for college.

Just 28 percent of the respondents said education is better now than it was a few years ago, but only 24

percent said it was not as good. Thirty-four percent rated it roughly equal.

Of course, you can never be sure about the accuracy of random surveys, but you'd think that if there was a built-in bias it would go against the public schools. The state board commissioned the poll, and if the polling agency wanted to give their clients what they wanted to hear, they'd skew the results to indicate widespread dissatisfaction. The right-wingers on the board want to gather together a lot of criticism so they can claim a mandate for the sweeping changes they've got in mind.

One of the comments in Tim's story that didn't surprise me so much was the observation that people in districts where scores on the MEAP tests are relatively low tend to give their schools higher marks than people in high scoring districts. At first glance, that might seem to be paradoxical, but it really isn't.

High MEAP scores are, I believe, the result of good parental involvement, and active parents expect a lot of their schools, just as they expect a lot of their children.

I have always felt that schools don't really deserve the lion's share of either the credit or blame for the academic achievements of students. That's why I think it's somewhat misleading to say the schools are good in this or that district, even though, as a convenience, I say that myself.

The fact is that the most important learning ground is the home and the most important educator is a parent.

Lee Snider is the editor of *The Northville Record*.

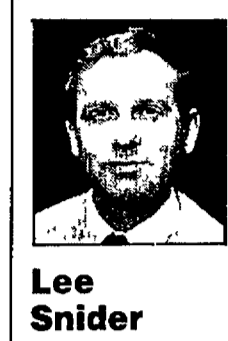

Lee Snider

Moments

By Bryan Mitchell



Strike a pose

Last month's '50s Festival provided a lot of opportunities to show off.

The Northville Record

Publication Number USPS 398880

S T A F F

Vice President/General Manager . . . Richard Perlberg
 Executive Editor . . . Philip Jerome
 Managing Editor . . . Michael Malott
 Editor . . . Lee Snider
 Staff Reporter . . . Robert Jackson
 Staff Reporter . . . Randy Coble
 Staff Reporter . . . Sharon Condron
 Staff Reporter . . . Scott Daniel
 Staff Reporter . . . Jan Jeffres
 Staff Reporter . . . Carol Workens
 Staff Photographer . . . Bryan Mitchell
 Staff Photographer . . . Hal Gould
 Graphics Editor . . . Chris Boyd
 Graphic Artist . . . Juanita Little
 Sales Director . . . Michael Preville
 Associate Sales Manager . . . Gary Kelber
 Sales Representative . . . Robin Lawson
 Sales Representative . . . Janis McMann
 Receptionist . . . Gina Matthews
 Receptionist . . . Diane Quint

Member:
• Michigan Press Association
• Suburban Newspapers of America
• National Newspaper Association

Represented nationally by:
• U.S. Suburban Press, Inc.
• Michigan Newspaper Coop., Inc.
• American Newspaper Representatives, Inc.

Business, news, and advertising offices located at 104 W. Main St., Northville, MI 48167. Telephone (810) 349-17000, Fax (810) 349-1050. Send address changes to The Northville Record, P.O. Box 899, Brighton, MI 48116.



A subsidiary of Suburban Communications Corp.

True-to-life version of ER

I, like countless other people who were out for a little fresh air and exercise, ended up in the emergency room on Friday night.

No, I'm not going to say that it was because I tried my hand at rollerblading or skydiving, although Mike Malott did suggest I switch to a safer form of recreation, like maybe his favorite sport, skydiving. Sharon thought that I might be using her as a role model, recalling the rollerblading accident she had.

I'd like to be able to say I fell off a horse, or injured my shoulder body surfing, or some other more adventurous activity. But, no, I fell off my bike.

It all happened so fast. One minute my dog is running next to me and the next he is in front of me. He fared much better than I. In fact, he was ready to chase a rabbit before I had even scraped myself off the street.

X-rays showed that I had separated my left shoulder, the second such diagnosis the hospital had given that evening. The other patient was a guy who toppled to the ground when his bike encountered a mole hole.

I have to wear a restraining device for about a week. Wearing the foam sling and chest binder to church on Sunday, my daughter leaned over and said "Mom, everyone's looking at you." Like I don't already feel a little out of place (not in church mind you, but in this get up). It does make the injury seem worse than it is.

I believe it was the intern at the ER who asked me if I was wearing my helmet. "How the heck is that going to save my shoulder?" I felt like asking the smart aleck. But instead I said no, I wasn't. So okay, I'm

lucky it wasn't any worse that it was.

It didn't take long for me to realize that life would be a little more complicated for a while.

First, in the emergency room, I realized I had on the wrong type of shirt. I felt like a contortionist as I stretched the arm and neck openings of my T-shirt and tried every which way to put the shirt back on with as little pain as possible. With a sigh of defeat, I realized I was going to have to bite the bullet and get it over as quickly as possible.

A neighbor I had never more than said "Hi" and "Bye" to offered to take me to and from the hospital. Once back home, it felt great to lay down on the couch, until I tried to get up to go to bed and couldn't. My son had to use his muscle power to get me into a sitting position.

At bedtime, I was too tired to tackle the T-shirt problem again and decided to sleep with it on. I knew I'd have to take it off sooner or later. I opted for the latter.

Every movement, like climbing into bed, rolling over and getting up again in the morning, posed a problem.

Since I sleep on my left side, I had to fall asleep on my back. I lay awake for a while scared stiff (literally) thinking about what would happen if I accidentally rolled over onto my left side.

I approached chores and the daily routine with a little more thought, not about whether I wanted to do them, but how I was going to do them.

Want to know how I typed this column? Luckily, with the computer keyboards we have now, it was easy to put the keyboard in my lap. That would have been impossible with an old IBM Selectric typewriter for example. I can't imagine typing with that in my lap.

So the question "How am I going to get through the day?" took on a new meaning this week.

Carol Workens is an embattled staff writer for *The Northville Record*.

LETTERS TO THE EDITOR

This newspaper welcomes letters to the editor. We ask, however, that they be issue-oriented, confined to 400 words and that they contain the signature, address, and telephone number of the writer. The writer's name may be withheld from publication if the writer fears bodily harm, severe persecution, or the loss of his or her job. The writer requesting anonymity must explain his or her circumstances. Submit letters for consideration by 4 pm Monday for that Thursday's paper. We reserve the right to edit letters for brevity, clarity, label, and taste.

The week prior to an election, this newspaper will not accept letters to the editor that open up new issues. Only responses to already published issues will be accepted, with this newspaper being the final arbiter. This policy is an attempt to be fair to all concerned.

Submit letters to: Editor, *The Northville Record*, 104 W. Main, Northville, MI 48167

Letters

Don't waste time on non-issues

I read the recent article by Randy Coble, "Rec director's letter causes stir" very, very carefully.

Traci Johnson, director, writes that the availability of softball diamonds and tennis courts at Ward will be of substantial benefit to us, the public. The Parks and Rec Commission wisely decided to take no action, since the letter represented Johnson's personal opinion. According to the township attorney writing the letter was within Johnson's legal rights.

So now we have the matter, already settled by the Parks Commission and the township attorney, debated at length Aug. 9 and Russ Fogg wants to read the letter more closely.

Am I missing something? Has the summer heat and humidity finally gotten to the trustees? Are there no more pressing issues to deal with? Tune in next week, folks, the plot thickens.

P.S. In the recently arrived Parks and Recreation fall brochure, mention is made of a swimming pool survey. Yes - count me in! What a wonderful idea for those of us who neither belong to a private swim club nor have our own pool.

Rosemarie G. Anderson

Thanks for event participation

To the Editor:

We at Northville Diamond Jewelers have just brought our first Wall-To-Wall sale to a close by presenting the following contestants with prizes: First - Scott Lowery (Sony 27 inch color TV), second - Betty Karsten (Sony VHS VCR), third - Alwynne Bales (Krupps Cappuccino Maker), fourth - Mary Mattis (Panasonic bread maker), fifth - Lorie White (Holiday Inn Livonia, overnight stay), sixth - Pam Burke (Sony

Watchman 2.7 inch TV), seventh - Lindsay Reed (dinner for two at MacKinnon's), eighth - Gloria Brand (Sony Walkman), ninth - Margaret Netti (picnic basket for two), tenth - Chris Ross (potted house plant), eleventh - Margene Buckhave (gift certificate).

We would like to thank all 1,100 of our contestants for their participation. What fun we all had on Trivia Day, Treasure Hunt Day, Double Day, Weight Day and, our most popular, Big Dividend Day.

And who can forget the daily special events: Appraisal Day with Max Rothschild, a graduate Gemologist; Roadrunner Classic 8-K Day; Appointment at Margo's of Northville; Take a Teacher to the Jeweler's Day; Find Clint "Waldo" Sweet Day; Musical "After" Fest featuring Scott "Woody" Lowery singing his unforgettable version of "This Land is Your Land"; Taste the Coffee Blend from Northville Coffee Bean Co.; Bring us a slice of Golden Cheddar Garlic Bread Day (we ate all 60 slices!); Bake-off Day (our favorite); Meet Kelly and Kelly; Complimentary rose from Sparr's; Have lunch on us at Genitti's Deli; Message to Mike, the Jeweler Day; "Keep up the Good Work!"; Complete the Greeting to Salutations: We wish you the best and moving is fun ... "my dad and his wallet can't wait 'til the sale is done!"

Thank you, contestants and your friends one and all, especially the loyal followings from our leaders Lowery and Kelly; PC Team; Betty, the mail lady and USPO workers' Team; Alwynne, friends and relatives team; and the Entire staff of Stampeddars Team.

And finally, thanks to our fellow merchants for their participation.

Alan LaVine
Debbie McDonald
Northville Diamond Jewelers

Can ET still afford to phone home?

Q. Say, your suburban newspapers must be in fat city, with all the ads you're picking up from the Detroit newspaper strike.

A. Not as fat as Ameritech. We have to print the ad to make money.

Q. Doesn't Ameritech have to perform a service to make money?

A. Nope. If you don't want your name printed in the telephone directory, Ameritech calls it

"Non-Listed Service" and charges you \$1 a month. If you don't want to be listed and don't want your number given out by Directory Assistance, Ameritech charges you \$1.50 a month. That's \$36 a year.

Q. That's a great deal for Ameritech. One-third of us in the suburbs have our names unlisted.

A. At least. As our populations grow, the telephone directory gets thinner.

When I went the unlisted route, my incoming calls dropped 60 percent. It was hard to get through a dinner-hour without uninvited hustlers calling to sell something or solicit money. But for the life of me, I can't fathom how Ameritech dares to soak me \$36 a year for that "service."

Q. Of course, you could get Caller ID and be able to learn the number of whoever's calling you, couldn't you?

A. Sure, at Ameritech's price. And you can also get Caller ID with Name, which displays the name of the caller, at Ameritech's price.

No matter how hard you try to stop incoming junk calls, Ameritech makes money.

Q. Say, doesn't Ameritech want to get into cable TV, too? That sounds kind of ominous, given their high-pressure tactics and ability to charge you for a non-service service.

A. You notice it doesn't call itself a "telephone company" any more. Ameritech was a heavy lobbyist in Congress for HR 1555, the bill that deregulates cable TV.

Their latest press release says, "Ameritech, one of the world's largest full-service communications companies, provides a wide array of local phone, data and video services in the U.S. Midwest."

Q. Makes me suspicious. If they charge you for not printing your name in the phone book, and if they get into cable TV, will they charge you for not sending a premium channel into your home?

A. I share your suspicions. This company will use any self-serving rationalization to hook you for more money.

Q. But Ameritech propagandists say they favor competition. One of their ads says, "we'd like to point out who asked for competition in the local phone market."

A. Well, let's see what MCI, a potential local phone market competitor, has to say. MCI accuses Ameritech "of trying to maintain its monopoly and stifle competition that will benefit consumers."

"Ameritech last week asked the Michigan Public Service Commission for an extra year's delay before it provides customers equal access to the increasingly important "short haul long distance" calls, those that originate and terminate within an area code ...

"The PSC has ruled four times that there will be "equal access" competition starting

Jan. 1, 1996. Despite those rulings, Ameritech continues to block competition and is asking for a delay of equal access until Jan. 1, 1997."

Q. Ameritech has to be making a ton of money. What's it doing with all that cash - cutting our rates?

A. Revenues in 1994 were a record \$12.6 billion. It's investing heavily overseas. I quote from Ameritech's own PR release, so their high-pressure execs can't ask for equal space:

"AMERITECH'S INTERNATIONAL INVESTMENTS:

- "China: In August 1995 Ameritech formed a 25-year joint venture with China-com ... Ameritech has an 80 percent stake ...

- "New Zealand ... 24.8 percent of Telecom Corp." for which it paid nearly \$600 million and is "now worth more than twice that."

- "Hungary: Ameritech invested \$437.5 million for a 15 percent interest in MATAV, the Hungarian phone company ..."

- "Poland: About two million Poles are on the waiting list for wired phone service today." Ameritech owns 24.5 percent of Centertel, the cellular service.

- "Norway: Netcom provides CSM digital cellular service. Ameritech owns 24.95 percent."

- "Germany, Austria, Switzerland, Belgium, Luxembourg, the Netherlands, the Czech Republic, Croatia, Slovakia and Slovenia:" The publisher of business-to-business directories is owned 100 percent by Ameritech.

Tim Richard's voice mail number is (313) 953-2047 ext. 1881. To avoid paying Ameritech, mail a letter or even a postcard in care of this newspaper.



Tim Richard

A reminder of time's quick-step march

Dig this - Novi resident Graham Ward went to Moscow for the weekend recently and strapped on a MiG-29. A guy named Alexander Bischkov, referred to as "the Chuck Yeager" of Russian aviation, was in the backseat, but Ward actually got to take over the controls and fly the machine.



Mike Malott

On take-off, they let off the brakes and punched the afterburners - 30,000 pounds of thrust rocketing them straight up to a level of 35,000 feet in 40 seconds.

Wow. Am I ever jealous. Staff writer Jan Jeffres had to do the story last week cause I'd have gotten too excited just hearing about it. I'd have drooled all over my notes.

"I'm 48-years-old. I'm 15 pounds heavier than I should be. This is something I wanted to do for myself for my whole life. This was a

quest I've had," he told Jan during the interview, explaining just why he'd paid big bucks to take a weekend jaunt halfway around the world.

Good for him. People should take that as an example. Instead of shaking their heads at the semi-crazy things other people do, while secretly and impassively harboring dreams of excitement of their own, they should - to steal a phrase - just do it.

I've been giving a lot of thought to this topic myself lately. That happens when you turn 40. Oh, I've tried to keep my birthday a secret, because people here in the office do a lot of harassing for those types of things. But certain individuals, whose names shall go unmentioned, blew the whistle on me. People just wouldn't leave me alone last week.

But now that it's passed, as of Sunday, and I'm officially "over the hill," I can talk about it openly.

My wife, the lovely Dana, talked me into skydiving a year ago. I had no idea what to expect. Stepping out of the plane on that first jump, I was in an adrenalin burning, mind-numbing state of terror. But once that chute opened and I realized I would survive, I realized I was flying without a plane.

Semi-crazy? No, most told me that was full blown. But by the time I touched down, I had gained a determination to try some things I'd previously only thought about. Gaining the experience was worth the risk. Waiting to reach the nursing home to say, "Gee, I wish I'd done that" is no longer an option.

Tom Marcus said a very similar thing to me last week, although he said it a very different way.

"I tell people to take a tape measure and put your fingers on the number of years (in inches) that you expect to live to - most people pick 65. Then put your other finger on your present age. When you realize that there is more time gone by than ahead of you, you start to realize how important it is to clear out of the way all the little obstacles and concentrate on what is really important."

I tried it. He's right ... Hey, I'd like to stick around and tie the theme of the column up in a nice little bow for you, but I got things to do.

Michael Malott is the Managing Editor of The Novi News and The Northville Record.

Communicate with children about drugs

Life is like an onion! You peel off one layer at a time and sometimes you weep ...

In the Detroit Free Press Way We Live section an article titled "Testing Ethics and Technology" indicated that there are scientific drug tests offered to parents in the form of home drug testing using the child's hair and having it analyzed. Using 50 strands of a child's hair, cut close to the scalp, placed in a sealed envelope and sent to Psychomedics Corp. lab in Culver City, Calif.

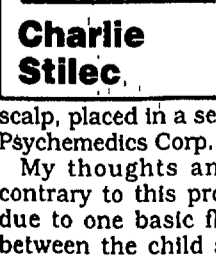

Charlie Stilec

My thoughts and feelings run totally contrary to this procedure with youngsters due to one basic flaw - it blows the trust between the child and the parent. It delegates parenting to an "I spy" versus a talk-to-me scenario.

During the many years I've been involved in this work, the single most tragic characteristic of drug abuse is lack of communication and lack of parenting.

How then do these new methods help? Time will tell but in the meantime remember substance abuse early on in a child's life is a symptom that something is terribly wrong with the way a child sees himself or herself and with a family system that is out of control in terms of family values and protective factors.

Yes, at the present time parents and community members and leaders are overwhelmed by the sweeping tide of increased abuse of illegal drugs among youngsters. I applaud President Clinton for stepping into the cigarette issue although I have not seen any changes yet.

The key has been, is and will be family systems that jump on the signs and symptoms of substance abuse early in elementary and middle school before the use actually starts. Such factors include poor grades, poor attitude, negative involvement with peers, anger

toward others and hostility toward adults, too much free time and time on "the streets," changes in peers and a family history of substance abuse including cigarettes.

Overall the changes can be seen as a change in attitude and lifestyle to one of "I don't care."

Please, as a family, see the family doctor, minister, school counselor, social worker or call a licensed substance abuse or mental health professional for recommendations. Act early!

Don't let the problem get so bad that you have to shave your kid's head once a month to check for drugs. Parents - get the control and respect back.

Any questions or concerns call me at Northville High School, 344-1825.

Charlie Stilec is the Student Assistance Coordinator at Northville High School and a prevention specialist with the Community Commission on Drug Abuse, an agency funded, in part, by Southeast Michigan Substance Abuse Services.

INVITATION FOR BID SALE OF SURPLUS VEHICLES CITY OF NORTHVILLE

Sealed bids will be received in the City of Northville, City Clerk's Office, 215 West Main Street, Northville, Michigan 48167 until 3:00 p.m. local time on September 7, 1995 for the sale of surplus vehicles. The vehicles are briefly described as follows:

1. 1986 Ford F-150 Pickup with approximately 112,000 miles.
2. 1973 Ford Tractor Backhoe with approximately 6575 hours.

Please contact the City Clerk's Office at (810) 349-1300 for the appropriate bid documents for this special sale of surplus vehicles.

The City reserves the right to not sell a vehicle if it determines, in its sole judgement, that the high bid does not represent the market value for that vehicle.

JAMES P. GALLOGLY
PUBLIC WORKS DIRECTOR
CITY OF NORTHVILLE

(8-24-95 NR)

MARTINIZING DRY CLEANING

**89¢
Shirt Special**

MARTINIZING

Business Shirts Freshly
Laundered on Hangers
No Limit
Not Valid With Any Other Offer
Present Coupon With Incoming Orders
With Coupon Expires 10-15-95
Good at 42295 W. 7 Mile Store Only

50% OFF

Your Next Incoming
Dry Cleaning Order

MARTINIZING

Excludes wedding gowns, leather, furs,
laundry, alterations & households
Not Valid With Any Other Offer
Present Coupon With Incoming Orders
With Coupon Expires 10-15-95
Good at 42295 W. 7 Mile Store Only

**89¢
Shirt Special**

MARTINIZING

Business Shirts Freshly
Laundered on Hangers
No Limit
Not Valid With Any Other Offer
Present Coupon With Incoming Orders
With Coupon Expires 10-15-95
Good at 42295 W. 7 Mile Store Only

50% OFF

Your Next Incoming
Dry Cleaning Order

MARTINIZING

Excludes wedding gowns, leather, furs,
laundry, alterations & households
Not Valid With Any Other Offer
Present Coupon With Incoming Orders
With Coupon Expires 10-15-95
Good at 42295 W. 7 Mile Store Only

Coupons valid only at
42295 E. 7 Mile, Northville - 349-0110
Located in Knightsbridge Antique Mall
Formerly known as Northville Plaza Mall
HOURS: M-F 7am-7pm, Sat. 8am-7pm,
Sun. 10am-4pm

Take Aim At Fall's Best Deal



Take delivery of any 1995 Polaris ATV between August 1 and October 31, 1995, and you can choose either of our two special offers:

\$200 IN FREE GOODS! Your choice of \$200 worth of Polaris clothing and accessories at the time of purchase.

NO MONEY DOWN! No payments for 90 days and 90 day FREE financing with the Polaris StarCard®.

POLARIS Believe it.

CANTON POWER EQUIPMENT

46600 Ford Road (1/2 mile west of Canton Center Rd.) Canton, MI 48187
Hours: Daily 9-6
Thurs. 9-7, Sat. 9-3

(313) 453-0295

*On approval credit. Available only at participating dealers. Offer good only at time of sale. WARNING: ATVs can be hazardous to operate. These are full-size machines designed to be ridden only by adults 18 and older for your safety. Always wear a helmet, eye protection and protective clothing. Be particularly careful on difficult terrain. Polaris reserves the right to change specifications without notice. For safety and warranty information, see your dealer or call Polaris toll free at 1-800-343-3764 (313) 453-0295. Polaris Industries Inc.

NEIGHBORS AT WORK

TO BUILD A STRONGER
COMMUNITY, SIGN UP.

A non-profit partnership called NeighborWorks is rebuilding housing, and restoring pride. To lend a hand, call 1-800-325-6957. Or write NeighborWorks, P.O. Box 41406, Baltimore, MD 21203-6406.

Activity to benefit Alzheimer's research

Join the fight against Alzheimer's disease by participating in the fourth annual Memory Walk, on Saturday, Aug. 26, at the Detroit Zoo. Registration begins at 8:30 a.m. followed by the walk at 9:45 a.m.

The two-mile walk is open to the general public and walking clubs. A minimum of \$25 in pledges, or a donation of \$25 is requested, plus a \$5 registration/zoo admission fee.

A face painter will be on hand for the kids, aerobic exercises will prepare participants for the walk, a clown band will provide us with music, healthy snacks will be served, and door prizes will be awarded. Trips and weekend get-a-ways will be awarded to eligible participants for pledges collected.

This year's walk, entitled "Walk with the Animals," is supported by the Detroit Area Chapter of Alzheimer's Association. Gold Sponsor Courtyard Manor, Silver sponsors, Kelley Assisted Living and Alternative Living Services Funds are raised to support local programs that benefit patients, families and caregivers who are affected by the disease.

Alzheimer's disease is a progressive disorder of the brain that gradually destroys mental capabilities resulting in the loss of memory, personality, language skills, judgment, and the ability to perform basic tasks. It is estimated that some 70,000 persons locally and over four million nationwide suffer from Alzheimer's. More than 100,000 people die each year from the disease making it the fourth leading cause of death among adults.

For more information or to volunteer, contact the Alzheimer's Association at (810) 557-8277.

High court tosses out worker's liability lawsuit

By TIM RICHARD
Staff Writer

The Michigan Supreme Court has upheld the dismissal of a products liability suit brought in 1984 by an injured worker.

Oakland Circuit Judge James S. Thornburn in 1988 dismissed the case of Eric Seasword, then in his late teens, after he was injured while working for Cooney Engineering Co. in Oak Park.

Seasword, now living in northern Oakland County, collected workers compensation, according

to one of his attorneys, Gary Bloom of West Bloomfield. But Seasword also filed a products liability suit against Hilti Inc., seller of the power drill that injured him.

Chief Justice James Brickley, in a 5-1 decision Aug. 15, said the seller, Hilti Inc., was a separate corporation from Hilti A.G., the Lichtenstein-based designer and manufacturer of the drill.

Seasword's attorneys asked the high court to adopt the "apparent manufacturer doctrine" because Hilti Inc. not only sold and distributed but held itself out to be manufacturer of the drill.

The "apparent manufacturer doctrine" says that one who "puts out as his own product a chattel manufactured by another is subject to the same liability as though he were its manufacturer."

In a one-sentence dissent, Justice Charles Levin said, "This court should adopt the apparent manufacturer doctrine." That

would have allowed Seasword to recover from Hilti.

Brickley's opinion saw no need to adopt that doctrine. "It is a well-recognized principle that separate corporate entities will be respected," he wrote. "Michigan law presumes that, absent some abuse of corporate form, parent and subsidiary corporations are separate and distinct entities ..."

"This presumption, often referred to as a 'corporate veil,' may be pierced only where an

otherwise separate corporate existence has been used to subvert justice or cause a result, contrary to public policy.

The high court said Seasword offered no proof that Hilti Inc. and Hilti A.G. abused their separate corporate forms.

The case had been twice before the Court of Appeals and the Supreme Court.

It was argued before the Supreme Court on Nov. 2, 1993.



COMPLIBLE WITH PROGRAMS FOR WINDOWS AND MS-DOS.

AVAILABLE THURSDAY, AUG. 24TH!

WINDOWS 95 IS HERE!

...AND WE HAVE PLENTY!

MICROSOFT WINDOWS 95 UPGRADE*

- Includes easier-to-use interface, Plug-and-Play technology and 32-bit multitasking
- Gain access to e-mail and faxes with Microsoft exchange and to the Internet with The Microsoft Network
- Features longer filenames and one-click access to all your programs and documents with the Start button
- New full-motion video capability provides vividly realistic game play with big, fast, on-screen action
- 470700/SKU 488205

89⁹⁹

Microsoft

*Proof of ownership of prior version and/or competitive product is required.

Microsoft Windows 95 CD Upgrade*. 470702/SKU 488213.

LOANS BY PHONE • LOANS BY PHONE

Homeowner's Loans • Refinance • 1st & 2nd Mortgage • Purchase or refinance • Land contract refinancing • Home or Rental Property • Slow Credit OK • Bill Consolidation • Fast • Easy • Call 24 Hours

Allstate Mortgage & Finance Corp.
800-968-2221
FREE Pre-Qualification

JOIN A FALL LEAGUE AT MILFORD BOWLING LANES

Ladies Needed
Tues. 12:30pm
Thurs. 9:30am
Tues. 6:15pm

Youth & Bowling Leagues Now Forming
Call 685-8745
FREE Babysitting for Ladies Day Leagues

COMPUTERIZE Inc.
IBM COMPATIBLE COMPUTERS

CD ROM
\$1000 \$1050
\$1100 \$1325
\$1200 \$1400
\$1950 \$2100

MULTIMEDIA BUNDLES AVAILABLE CALL

313-427-0102
Mon.-Fri., 10 a.m. - 6 p.m. • Sat., 10 a.m. - 5 p.m. • Sun., 10 a.m. - 5 p.m.

Call GREEN SHEET CLASSIFIED
(810) 348-3022

SEATBELTS

Everybody's Wearing Them.
How About You?

These Special Offers Good Only When You Buy WINDOWS 95 Between Thursday, August 24 and Sunday, August 27

FREE! With Mail-In Coupon**

With Staples Receipt & Serial No. For WINDOWS 95



A \$39⁹⁹ Value!

CLEAN SWEEP FOR WINDOWS 95 BY QUARTERDECK

- Get more hard disk space and better performance
- You can uninstall any program, sweep out unused and duplicate files and remove unnecessary system components

**Details in store

FREE! With Mail-In Coupon**

With Staples Receipt & Serial No. For WINDOWS 95



A \$59⁹⁹ Value!

MAGNARAM FOR WINDOWS 95 BY LANDMARK

- Dramatically increase available Windows 95 memory
- Boost your system's performance
- Run multiple applications
- Eliminate "out of memory" messages

**Details in store

\$10 OFF

Any Software Title!

Over \$49⁹⁹

STAPLES The Office Superstore

One per customer. Not valid with any other offer. No cash or credit back. Please present coupon at time of purchase. Must be accompanied by Staples Windows 95 receipt. Coupon value does not include tax. Coupon value \$10.00. Expires 8/27/95.

RED-HOT SAVINGS... Thursday, August 24 thru Sunday, August 27

MICROSOFT NATURAL KEYBOARD™

- Split-key sloped keyboard offers new Windows 95 function keys
- Built-in palm rest
- 319760/SKU 463570

89⁹⁹

PNY 4MB MEMORY MASTER

- Gives your PC more memory power for access to Windows 95 and more
- FREE installation video included
- P321000708/SKU 539965

159⁹⁹

MAXTOR 850MB HARD DRIVE KIT

- Includes mounting hardware and installation software
- 7850AV/SKU 480830

229⁹⁹

MICROSOFT MOUSE

- Ergonomically-designed 2-button mouse with pinpoint accuracy
- 263697/SKU 423731

49⁹⁹

150% ULTIMATE PRICE PROTECTION

If you find an identical item advertised by any authorized dealer for less, now or within 30 days of your purchase, show us the ad. We'll match the price, plus give you 50% of the difference as a credit toward your next purchase (up to \$50). Details in store.

OPEN 7 DAYS:
Mon-Fri 7am-9pm.
Sat 9am-9pm.
Sun 10am-6pm.

WESTLAND



35615 Warren Road
ROCHESTER HILLS



Hamlin Square Shopping Center
1950 South Rochester Road

FARMINGTON HILLS



29199 Orchard Lake Rd.
ROSEVILLE



31900 Gratiot Ave.
(with Sam's Wholesale Club)

TAYLOR



22275 Eureka Road
DEARBORN



Westborn Shopping Center
23131 Michigan Ave.
(Michigan Ave. & Outer Drive)

STAPLES and STAPLES THE OFFICE SUPERSTORE are registered trademarks of Staples Inc. Not responsible for typographical errors. The everyday low prices advertised are available at Staples retail stores.

Proposed DNR change is substantial reform

By TIM RICHARD
Staff Writer

Personalities aside, there are some real issues in Gov. John Engler's decision to split the Department of Natural Resources and create a new Department of Environmental Quality.

Engler has only one defender outside his political backers: State Rep. Tom Alley, D-West Branch, minority vice chair of the House Conservation Committee.

"I believe the restructuring of the DNR will elevate the status of conservation issues without lessening attention to the environment. I have always believed this," said Alley, who in the past has enjoyed verbally battering DNR managers.

The DEQ will become the 20th department of state government Oct. 1 unless the Legislature overturns Engler's executive order by majority vote.

A lot of name-calling is going on in Lansing. Five basic issues emerge:

1. *No warning.* Engler never campaigned on the issue, and he gave no advance announcement of his intentions.

Engler's order was "prepared in secret without consultation with groups representing the public interest," said the Michigan Environmental Council, a coalition of 20 organizations including Friends of the Rouge, Detroit Audubon and Sierra Club.

Engler has faced that criticism before: when he unilaterally ended the general assistance welfare program in 1991 and when he called for repeal of the school code in 1995, both after political campaigns in which the proposals never were voiced.

John Truscott, the governor's director of communications, offered no defense of Engler's secrecy.

"I hope, in the future, the governor will be judged by his accomplishments and initiatives in environmental protection rather than the process by which he achieves those results," he said in a published letter.

2. *No commission.* The DNR is governed by a policy-making and appellate commission. DEQ will have a single director who will decide appeals on environmental permits.

Drafters of the 1963 Michigan Constitution preferred solo directors. "The head of each principal department shall be a single executive unless otherwise provided in this constitution or by law" (Art. V, Sec. 3).

The constitution also provides for Senate confirmation of the director. In practice, the Senate

Analysis

has not voted on confirmation, letting gubernatorial appointments stand unless there is strong support for rejecting an appointee.

Groups like Michigan United Conservation Clubs and the Michigan Environmental Council argue for a commission form, subject to the Open Meetings Act, where decisions can be

argued in public.

3. *No staff.* Engler left conservation officers in the DNR and set up the DEQ with little staff.

DEQ will have authority over these divisions: air quality, environmental response, surface water quality, underground storage tank, waste management, office of administrative hearings, office of the Great Lakes, and two environmental education offices.

DNR will keep the fisheries, wildlife, parks, law enforcement and real estate divisions.

MUCC's executive director, Tom Washington, argued that DEQ will "lack enforcement authority since no staffing is provided for this." Washington said DEQ's announced plan to contract with state police and county sheriffs' departments won't work because they "already are hard strapped to find time for enforcing criminal statutes."

Russ Harding, new DEQ director, called that argument "not true. In fact ECOs (environmental conservation officers) will be

transferred to the DEQ. In the future we plan to contract for those services from the State Police and/or the DNR and phase the ECOs back to the DNR to enhance the CO ranks ...

"By contracting for enforcement activities, we believe that the focus of individual investigators will be on enforcement 100 percent of the time and will alleviate investigators from burdensome administrative work."

The Michigan Environmental Council criticized "the likely

diversion of budget and staff resources now devoted to environmental protection into new top supervisory positions at the DEQ."

4. *No teeth.* Harding himself is loathed by conservationists and Attorney General Frank Kelley. They fear he will cater to, rather than regulate, industry.

To express your opinion of the new DEQ and its director, write to your state senator and state representative, State Capitol, Lansing 48909.

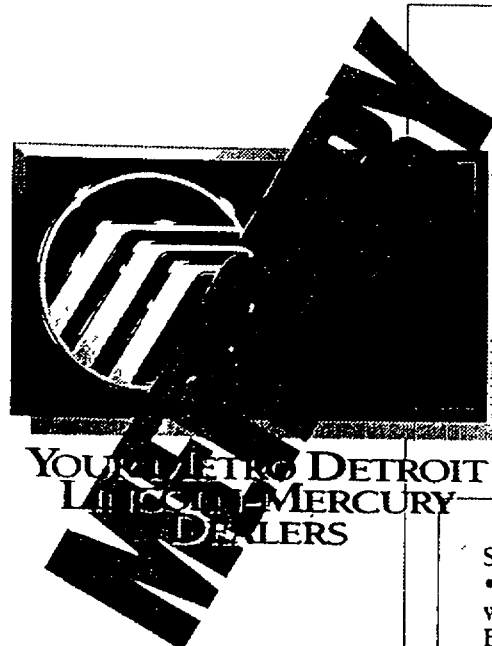

ANN ARBOR
Apollo
2100 W Stadium Blvd
at Liberty
(313) 668-6100

DEARBORN
Krug
21531 Michigan Ave.
Between Southfield and Telegraph
(313) 274-8800

DETROIT
Bob Maxey
16901 Mack Ave.
At Cadieux
(313) 885-4000

DETROIT
Park Motor
18100 Woodward Ave.
Opposite Palmer Park
(313) 869-5000

EARMINGTON
Bob Dusseau
31625 Grand River Ave.
1 Block West of Orchard Lake Rd
(810) 474-3170

GARDEN CITY
Stu Evans
32000 Ford Rd
Just West of Merriman
(313) 425-4300

NOVI
Varsity
49251 Grand River
1-96 1 Block S. of Wixom Exit
(810) 305-5300

PLYMOUTH
Hines Park
40601 Ann Arbor Rd.
at I-275
1-800-550-MERC

ROCHESTER HILLS
Crissman
1185 South Rochester Rd.
Between Hamlin and Avon Rd.
(810) 652-4200

ROSEVILLE
Arnold
29000 Gratiot
At 12 Mile Road
(810) 445-6000

ROYAL OAK
Diamond
221 N. Main St
At 11 Mile Road
(810) 541-8830

SOUTHFIELD
Star
24350 W 12 Mile Rd.
at Telegraph
(810) 354-4900

SOUTHGATE
Stu Evans
16800 Fort Street
At Pennsylvania
(313) 285-8800

STERLING HEIGHTS
Crest
36200 Van Dyke
at I-57 Mile Road
(810) 939-6000

TROY
Bob Borst
1950 West Maple
Troy Motor Mall
(810) 643-6600

WATERFORD
Mel Farr
4178 Highland Rd. (M-59)
2 Miles West of Telegraph
(810) 683-9500

YPSILANTI
Sesi
950 East Michigan
9 Miles West of I-275
(313) 565-0112

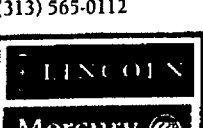

The Heat Is On! Now Get Red Hot Clearance Deals!

Standard Features: • 3.0-liter V-6 engine • Driver- and right front passenger-side Supplemental Restraint System¹ • Sequential multi-port electronic fuel injection • Electronic engine control (EEC-IV) • Dual power mirrors • Rear window defroster • 4-speed automatic overdrive transaxle • CFC-free air conditioner • Solar tint glass GS Preferred Equipment Package 451A: • Light group • Power side windows • Fingertip speed control • Power lock group • 6-way power driver's seat • Aluminum wheels • Electronic AM/FM stereo cassette radio

\$279¹ OR \$2,000 Cash OR 5.9% APR
CHOOSE Back² OR Financing²

Per Month, 24-Month Lease

24-Month Lease	
First Month's Payment	\$279
Down Payment (net of RCL cash)	\$1,720
Refundable Security Deposit	\$300
Cash Due at Signing ³	\$2,299

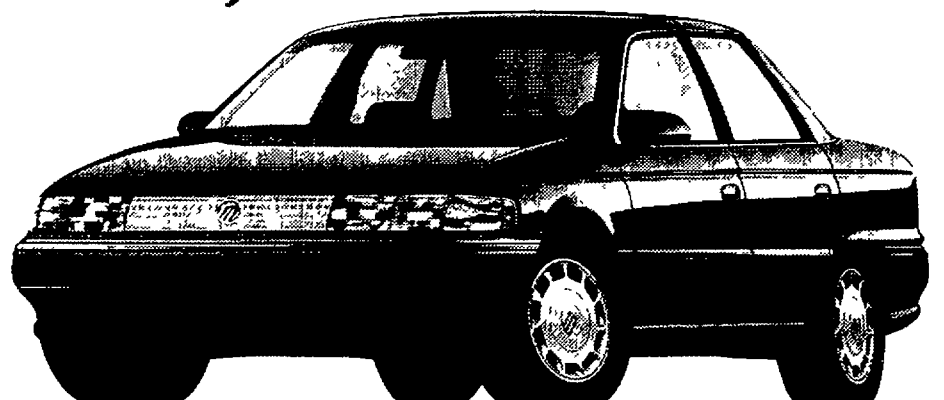

1995 Mercury Sable GS

Standard Features: • 4.6-liter SOHC V-8 engine • Dual air bags¹ • 4-speed electronic automatic overdrive transmission • Speed-sensitive, variable-assist power steering • 4-wheel power disc brakes • CFC-free air conditioner • Electronic AM/FM stereo radio with cassette • 6-way power driver's seat • Heated power outside mirrors GS Preferred Equipment Package 157A: • Fingertip speed control • Power lock group • Front and rear carpeted floor mats • Illuminated entry system • Locking radial spoke wheel covers

\$359¹

Per Month, 24-Month Lease

24-Month Lease	
First Month's Payment	\$359
Down Payment (net of RCL cash)	\$1,781
Refundable Security Deposit	\$375
Cash Due at Signing ³	\$2,515

Includes
\$1,000
RCL Cash⁴

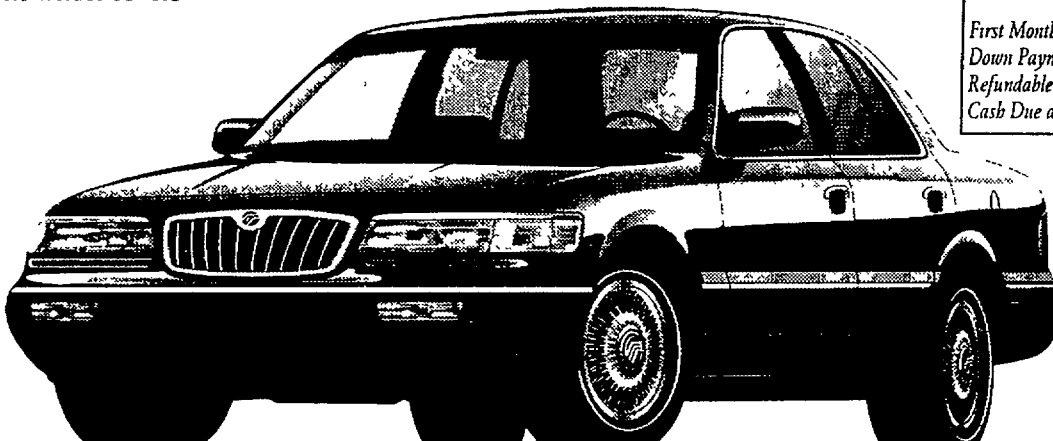

1995 Mercury Grand Marquis GS

Standard Features: • 3.0-liter OHC V-6 engine • Driver-side air bag¹ • Multi-point electronic fuel injection • Front-wheel drive • Four-wheel anti-lock brake system • Power rack-and-pinion steering • Rear window washer/wiper • Solar tint glass • Electronic AM/FM stereo cassette • Front cornering lamps • Side window defoggers • Child-proof lock on sliding door GS Preferred Equipment Package 692A: • CFC-free air conditioner (front) • Power windows/locks • Dual power mirrors • 7-passenger seating • Luggage rack • 8-way power driver's seat • Aluminum wheels with locking lug nuts

\$249¹

Per Month, 24-Month Lease

24-Month Lease	
First Month's Payment	\$249
Down Payment (net of RCL cash)	\$1,635
Refundable Security Deposit	\$250
Cash Due at Signing ³	\$2,134

Or Get
\$1,000³
Cash Back

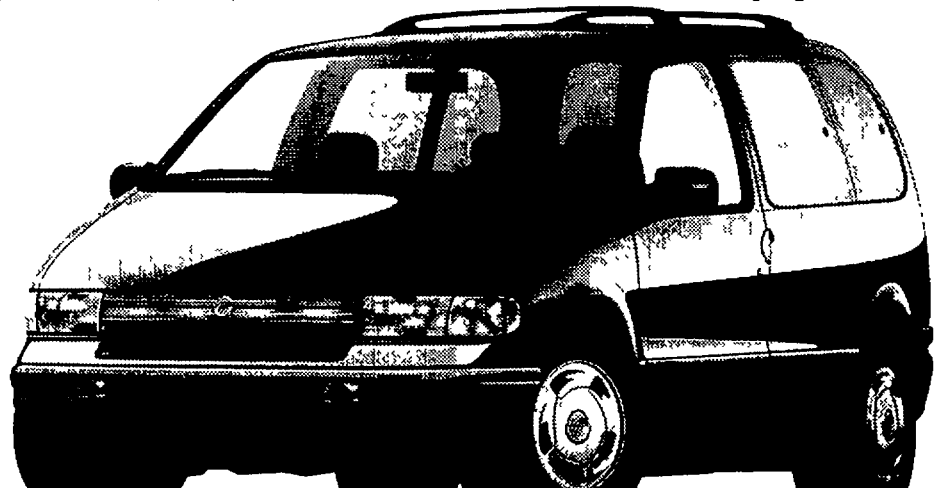

1995 Mercury Villager GS

¹1995 Mercury Sable with PEP 451A MSRP \$19,525. 1995 Mercury Grand Marquis GS with PEP 157A MSRP \$20,995, and 1995 Mercury Villager GS with PEP 692A MSRP \$21,910 excluding title, taxes, license fee. Lease payment based on average capitalized cost of 93.86% of MSRP for Sable, 97.42% of MSRP for Grand Marquis, and 91.98% of MSRP for Villager for 24 month closed end Ford Credit Red Carpet Leases purchased in the Great Lakes Region through 3/31/95. Some payments higher/some lower. See dealer for payment and terms. Lessee may have option to buy vehicle at lease end at price negotiated with dealer at signing. Lessee responsible for excess wear/tear and mileage over 30,000 at \$11/mile. Credit approval/insurability determined by Ford Credit. For special lease terms and \$2,000 RCL cash on Sable and \$1,000 RCL on Grand Marquis or Villager take new retail delivery from dealer stock by 9/27/95. Payments total \$6,696 for Sable, \$8,616 for Grand Marquis, and \$5,976 for Villager. For \$2,000 cash back or 5.9% Ford Annual Percentage Rate financing on Sable for qualified buyers, take new retail delivery from dealer stock by 9/27/95. For \$1,000 cash back on Villager, take new retail delivery from dealer stock by 9/27/95. ²Excluding title tax and license fee. ³Always wear your safety belt.

IN NEED OF
A NEW FURNACE
LENNOX
FREE ESTIMATES
525-1930
UNITED TEMPERATURE
8919 Middlebelt • Livonia

The Maples Golf and Country Club
Clip this coupon and receive:
• Nine Holes of golf for two
• A cart for two
• Three FREE balls
• Lunch for two from selected menu
SELECTED MENU DOES NOT INCLUDE DINNER ENTREES
EXPIRES 10/31/95 **\$29.00** EXPIRES 10/31/95
CLIP AND SAVE VALID TUE-FRI 11am - 5pm CLIP AND SAVE
NOT INCLUDING TAX AND GRATUITY
14 MILE BET. HAGGERTY & DECKER, NOVI (810) 669-6551

CURIO Cabinet
SPECIAL **\$329.88**
REG. RETAIL \$474
• Available in cherry or oak
• Mirrored back and bottom shelf
• Beveled glass front
• Lighted interior
• 22"W. x 13"D. x 72"H
FREE DELIVERY! Layaway Available
Laurel FURNITURE, INC.
584 W Ann Arbor Trail • Plymouth MI (313) 453-4700
Open Daily 9-9:30 • Thurs & Fri till 9 Sat 11-5:30

Power use sets new record

Searing heat in Michigan drove Consumers Power Co. to an all-time hourly peak demand record of 7,139 megawatts (MW) on Aug. 14 for the hour that ended at 3 p.m.

The new record surpasses the former all-time mark of 6,889 MW set July 31 and is 9.8 percent above the all-time record of 6,502 MW set in June 1994. An all-time record for 24 hours of 144,970 megawatt-hours (MWH) was also set Aug. 14, 7.5 percent higher than the record reached in June 1994.

Separately, Consumers Power has set all-time electric sendout records for each of the past three consecutive weeks. The new all-time weekly sendout record of 857,994 MWH, set for the week of Aug. 6-12, is 4.5 percent higher than the record set in 1994. Consumers Power also hit its highest hourly peak for any Sunday in its history on Aug. 13, surpassing the former record by 18 percent.

"Due to the extended pattern of hotter-than-normal temperatures, Consumers Power electric

customers can expect higher bills resulting from increased use of air conditioners and fans," said James R. Dunn, the utility's director of customer programs and planning.

"We encourage customers anticipating bill payment problems to contact us to make special arrangements," said Dunn. Consumers Power's statewide customer access number is 1-800-477-5050.

Consumers Power Co. is Michigan's largest natural gas and electric utility.

Health Notes

St. Mary Hospital, 36475 Five Mile Road, Livonia, is offering the following programs:

- **Eater's Choices** - A cholesterol education program, from 7 to 9 p.m. on Sept. 19 and 26 in the Marian Pavilion Conference Room B. Learn how to lower your cholesterol level while eating foods you enjoy.

- Tips will be provided on how to identify fat in foods, prepare heart-healthy meals and what to order when dining out.

- The \$35 course fee includes all course materials, a recipe book and food samples. You must preregister by Sept. 12. Call (313) 591-2922.

- Free mental health family support group meeting every Wednesday from 2-3 p.m. on the

fifth floor of the main hospital. This weekly meeting provides education and support services to friends and family members of persons who suffer from mental disorders.

Registration is not required. For more information, call (313) 591-2944.

- A four-hour basic life support adult heart-saver course is being offered from 7-10 p.m. on Thursday, Sept. 21, in the Marian Pavilion Conference Room B. Learn to perform one-person CPR and manage the adult victim who is choking. American Heart Association course completion cards will be issued following the course.

The class costs \$20 per person. You must preregister by Sept. 14. Call (313) 591-2922.

SCHOOL DAYS

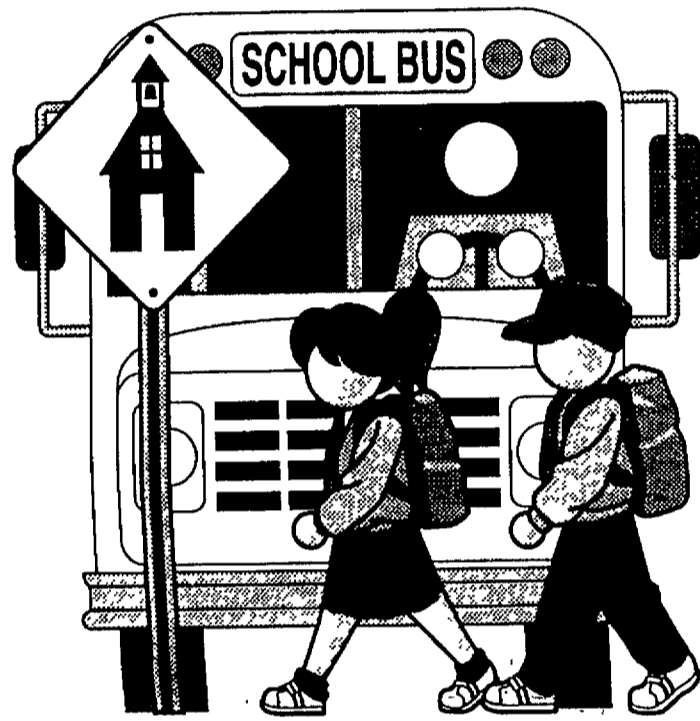

*Back to School for the kids
New Looks for Mom & Dad*

All Colour - 10% Off
Children's Haircuts - 0-10 yrs. - 10% Off
Nail Services - 10% Off
(*Haircuts extra charge)

Coupon good for new clients only - expires 9-15-95

Elon's Hair & Nail Salon
24263 Novi Road
Novi, MI 48375
(810) 348-4995

Hours: Starting September 11th
Salon will be open on Mondays from 10-8; Tues. 9-9; Wed. 9-9; Thurs. 9-9; Fri. 9-6; Sat. 9-4

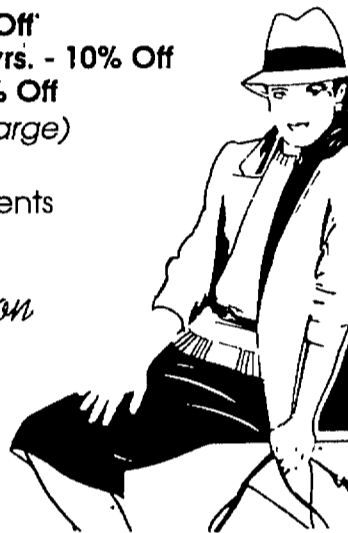

THE CIRCUS IS COMING!

HIGHLAND LAKES SHOPPING CENTER SEPT. 3 AND 4

Seven Mile & Northville Rd.

Sponsor: Highland Lakes Merchants Assoc.

SUN. & MON. - 2:00 & 4:30 PM DAILY

IN ADVANCE		AT GATE	
Adult\$7.00	Adult\$8.00
Child\$4.00	Child\$5.00

Family 4 pk.-2 Adults/2 Kids under 12-\$20.00

TICKETS AVAILABLE AT THE FOLLOWING MERCHANTS:
LEISURE TIME PET CENTER, NORTHVILLE VIDEO
HEAVENLY BAKERY & GOURMET SHOPPE,
MICHIGAN NATIONAL BANK

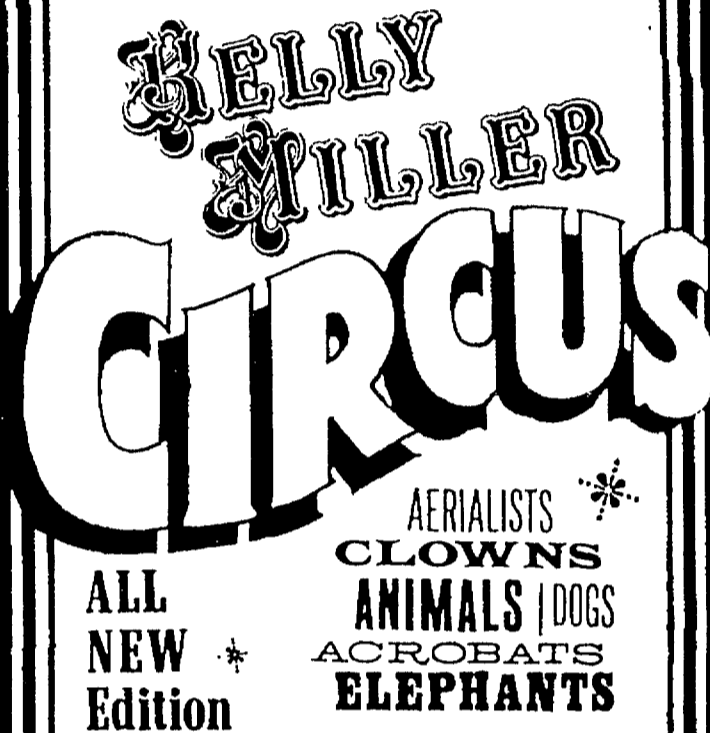

Tired of whine with dinner?



Parents Survival Night Every Friday and Saturday, 6 to 10 pm.

Next time, why not leave the little ones with us? You'll relax knowing they're in a safe, supervised environment and they'll have fun.

For kids 3 to 12 years. Call for reservations.

810-624-1020
30740 Beck Rd.
Beck Village Plaza-Nov

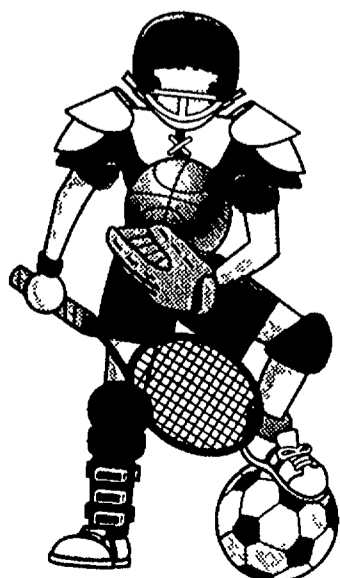

Sheryl's School of Dance



FALL REGISTRATION

Monday-Wednesday

August 28-30, 1995

10 AM TO 8 PM

National Winners

"Sweet Petites"

HOURS: MON-THURS 3PM-10PM

SAT 9AM-2PM

40500 GRAND RIVER • NOVI TWP

IN THE NOVI COMMERCE CENTER - 1/4 MILE WEST OF HAGGERTY

Back To School Sale*

Better Grades Begin with Better Light



Swing Arm Lamp

Sale \$9⁹⁵



Halogen Desk Lamp

Black w/brass posts & dimmer. 100w halogen bulb incl.

Sale \$49⁹⁵



Desk Organizer Lamp

Stores scissors, pens, clips & note pad

Sale \$11⁹⁵

REID

43443 Grand River, Novi
Near Novi Road



Lighting Co.
(810) 348-4055

Your Light To A Brighter Future
*one week only



10% discount on all high school and college students. Please present your school I.D. card.



GINA AGOSTA

39831 Grand River • Pheasant Run Plaza • Novi • 810-477-2266



AT... F&M[®] SUPER DRUG STORES

THE BOSS HAS GONE CRAZY!

HURRY...He Says the Sale Ends Sunday, August 27!



3/\$7

COCA-COLA Plus Deposit
Classic, Cherry, Diet, Caffeine Free
12-Pack



\$7.99

Plus Deposit

BUD & BUD LIGHT
18-Pack



2/\$5

SOFT 'N GENTLE
BATHROOM TISSUE
12 Pack



2/\$8

BERRINGER
WHITE ZINFANDEL
750 ml.
Not Available at Ferndale



2/\$5

ALCON
SALINE SOLUTION
2-12 oz. Twin-Pack



2/\$3

MIRACLE WHIP
SALAD DRESSING
32 oz.



\$1.38

SPAM
12 oz.

SELECTED RUBBERMAID PRODUCTS

F&M BABY POWDER
24 oz., Regular or Cornstarch

F&M SHAMPOO
20 oz.

50% OFF

SELECTED PICTURE FRAMES

ALL BODYCOLOGY PRODUCTS



25% OFF

NEUTROGENA
SHAMPOO (3 OZ.) OR
SOAP (3.5 OZ.)



25% OFF

ANY L'OREAL
COSMETIC
PRODUCTS



25% OFF

WILHOLD
HAIR ACCESSORIES

Shop Your Favorite Detroit Area F&M Super Drug Store

ANN ARBOR - 90 W. Eisenhower Pkwy., ANN ARBOR - Arborland Center Mall, BLOOMFIELD HILLS - 2105 S. Telegraph, CANTON TOWNSHIP - 42055 Ford Road, DEARBORN - 22500 Michigan Avenue, EASTPOINTE - 13859 E. Nine Mile Rd., FARMINGTON HILLS 30100 Grand River, FARMINGTON HILLS - 200 West Nine Mile Rd., GERRITSON - 1045 Brush St., LINCOLN PARK - 1700 Dix Avenue, LYONIA - 13595 Middlebelt Rd., NOVI - 42235 Crescent Blvd., ROXBURSTER HILLS - 1290 Rochester Rd., ROXBURSTER HILLS - 30777 Gratiot Avenue, ROYAL OAK - 3533 N. Woodward, SOUTHFIELD - 29068 Southfield Road, SOUTHGATE - 13555 Eureka Rd., STERLING HEIGHTS - 35630 Van Dyke, TAYLOR - 14545 Racho Rd., TROY - 288 John R., UTICA - 45050 Northpointe Dr., WARREN - 27500 Van Dyke, WEST BLOOMFIELD/FARMINGTON HILLS - 31005 Orchard Lake Rd., WATKINSON - 4998 Dixie Hwy., WESTLAND - 32715 Warren Rd.

We reserve the right to limit quantities and correct typographical and photo errors on all items featured in this circular. Supplies may be limited to demand. No sales to dealers or distributors. Regular prices may vary, but regular prices will be posted. Prices guaranteed through September 10, 1995. You may combine manufacturer's coupons with those found in this circular. We welcome manufacturer's coupons, personal checks, MasterCard, Visa and Discover cards.



A WINDOWS® BREAKTHROUGH!

BUY YOUR WINDOWS® 95 UPGRADE FOR \$89⁹⁵ AT RADIOSHACK, COMPUTER CITY, OR INCREDIBLE UNIVERSE AND GET THIS EXCLUSIVE WINDOWS® 95 BONUS PACK!

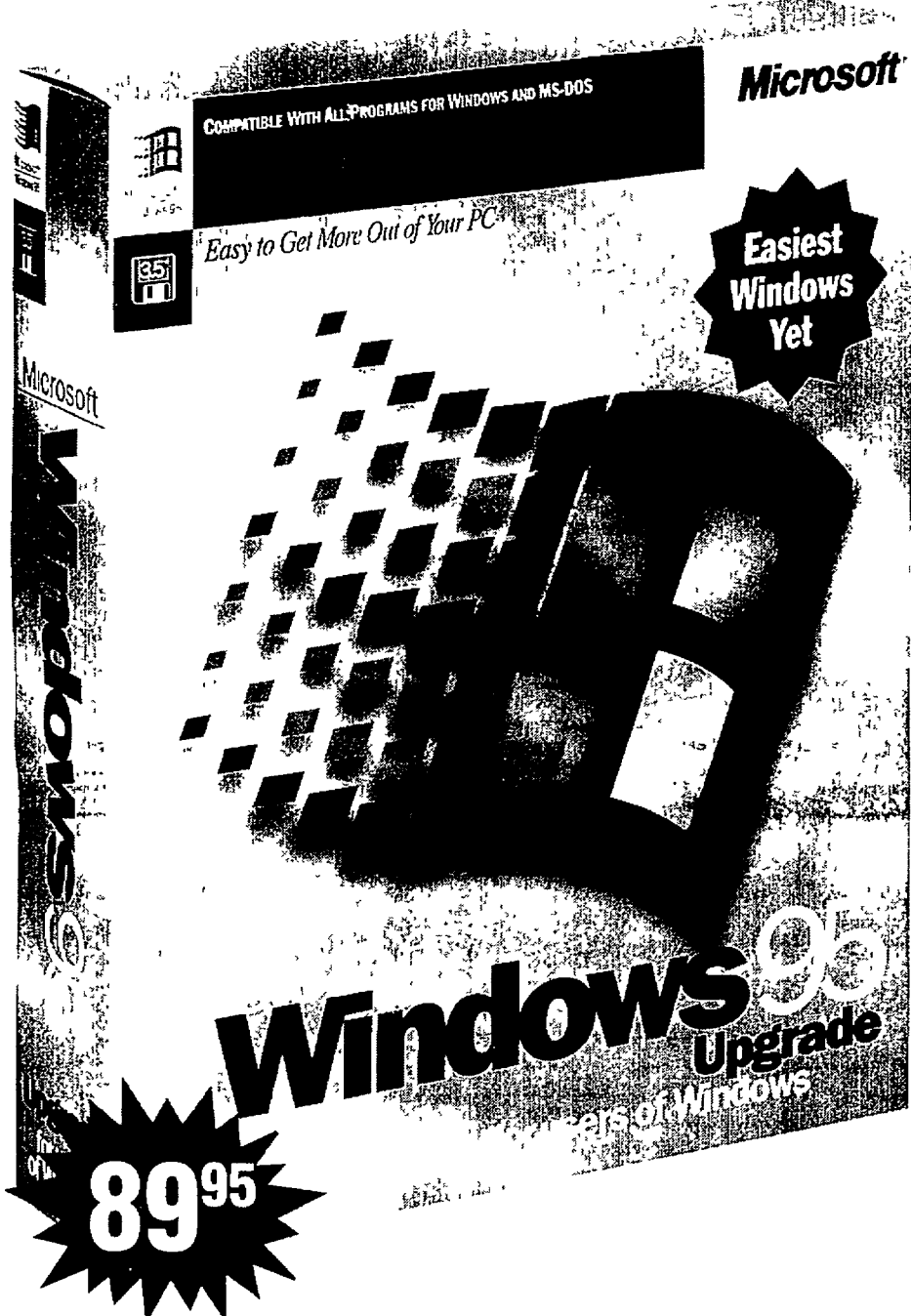

RadioShack.



When you purchase your Windows® 95 upgrade from RadioShack, Computer City or Incredible Universe, you'll also receive the amazing Windows® 95 Bonus Pack.

This exclusive package gives you 10 FREE hours to access the nation's #1 online service, America Online. Also, with Windows® 95, explore USA TODAY on MS Net at no charge for a limited time. Plus, you'll receive the Windows® 95 Bonus Book, which contains over 50 valuable coupons worth hundreds of dollars on computer hardware, software and accessories from RadioShack, Computer City and Incredible Universe.

So, do your Window shopping at your nearest RadioShackSM, Computer City[®] or Incredible Universe[®] store and you'll get a lot more than just Windows® 95!

WINDOWS® 95 BONUS PACK INCLUDES 10 FREE HOURS TO ACCESS AMERICA ONLINE, EXPLORE USA TODAY ON MS NET FOR A LIMITED TIME AT NO CHARGE, PLUS THE WINDOWS® 95 BONUS BOOK, FEATURING OVER 50 VALUABLE COUPONS WORTH HUNDREDS OF DOLLARS!

Windows 95 Bonus Book!

Coupons are valid at these Retailers only.

RadioShack.

COMPUTER City

INCREDIBLE UNIVERSE

Huge Savings On A Wide Selection Of Electronics Products

- Peripherals •
- Software •
- Accessories •

Features over 50 money-saving coupons worth hundreds of dollars from Microsoft, ZRAM, Western Digital, Intel, Symantec and more!

Bonus Books and coupon offers good only at stores and participating dealers in the United States

For a limited time explore USA TODAY on MS Net at no charge, or call 1-800-872-4998

GET SOMETHING THAT WON'T GO OUT OF STYLE FOR 20 YEARS.



ENTER TO WIN A \$5000, \$3000 OR \$2000 U.S. SAVINGS BOND EVERY TIME YOU VISIT OUR SCHOOLHOUSE BOOTHS.*

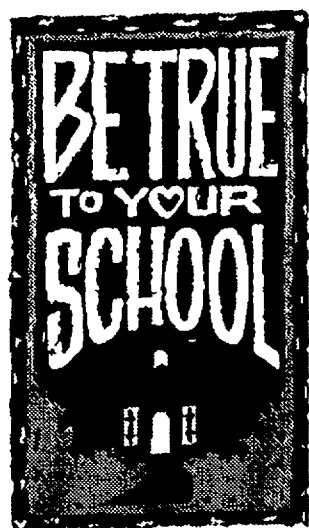

We're kicking off our *Be True To Your School* giveaway program by giving \$30,000 worth of prizes away to you: a Grand Prize \$5000 U.S. Savings Bond, a 1st Prize \$3000 U.S. Savings Bond, and a 2nd Prize \$2000 U.S. Savings Bond, at each of our three shopping centers. Just visit our Schoolhouse Booths from August 21 to September 30 to enter our sweepstakes (drawing is October 2). While you're there, be sure to credit your store and restaurant receipts from our shopping centers to the school of your choice, to help schools earn valuable learning supplies, all donated by Lakeside, Twelve Oaks and Fairlane Town Center.

*No purchase necessary. You need not be present to win. Winners will be notified by telephone and certified mail. Bond prizes total \$30,000 (each center's bond prizes total \$10,000) at maturity. Winner responsible for all local, state and federal taxes associated with winning the prize. Contest open to everyone except employees of Lakeside, Twelve Oaks and Fairlane Town Center, their managing agents, affiliates, subsidiaries and families. To enter by mail, send a request for an entry form along with a self-addressed stamped envelope to the *Be True To Your School* Sweepstakes at Lakeside, Twelve Oaks or Fairlane Town Center. Limit one entry per envelope. Mechanically reproduced entries not accepted. You may enter at any Schoolhouse Booth in the malls. Limit one entry per visit. Entries must be received by 9/30/95. Drawing will be held on 10/2/95.

Receipts can be credited toward any Michigan school (grades K-12) at Lakeside, Twelve Oaks or Fairlane Town Center. School eligibility criteria and limitations and restrictions apply.

LAKESIDE

TWELVE OAKS

**FAIRLANE
TOWN CENTER**



Michigan residents rate local schools as an 'A' or 'B'

By **TIM RICHARD**
Staff Writer

The results of a telephone survey of 1,300 Michiganders spelled bad news for critics who say public schools are a failure.

"People like their schools. Half of the respondents gave their local schools a grade of A or B," said a staff summary of the survey, presented Aug. 16 to the State Board of Education.

The survey showed little enthusiasm for school "choice," a buzzword with board president Clark Durant, R-Grosse Pointe, and political conservatives.

"Nearly two-thirds of the parent respondents said they would not exercise an educational choice if they had one. In fact, parents said

they would not take their child out of the school he or she now attends, even if the child could be sent to any private or parochial school at public expense," the report said.

People strongly opposed parochial aid and vouchers — state funds supporting private and parochial schools. Favoring them were 27 percent; opposed were 70 percent; the rest couldn't say. The anti-parochial sentiment was even stronger than in 1970 when 57 percent of voters amended the state constitution to prohibit parochial aid and vouchers.

A heavy 84 percent said "charter schools" — favored by Durant and Gov. John Engler — "should abide by the same rules as public

schools."

Those surveyed, by random-digit telephone calls, supported statewide standards for education, which opponents call "bureaucratic rules." The survey showed continued strong support for local control — and a low level of confidence in state legislators.

Board member Dorothy Beardmore, R-Rochester, asked for a breakout by Detroit versus the rest of the state because of a perception that Detroiters are unhappier with their public schools than others. "I don't want Detroit to be lost in southeastern Michigan figures," she said. "Detroit is very different from the rest of the state and even from southeastern Michigan."

Durant asked if the public's per-

ceptions of school quality were moving up or down. The answer: up.

Barbara Roberts Mason, D-Lansing, called the survey "attitudinal — not based upon facts. We have a lot of data that schools are better."

Gary Wolfram, R-Hillsdale, said past surveys showed parents in school districts with low MEAP (assessment) scores gave more A and B ratings to local schools than did parents in high-scoring districts.

State Rep. James Agee, D-Muskegon, a former school superintendent and strong critic of Durant, commented outside the board meeting that the survey was "the real story" and that State

Board members wanted to avoid giving it much time, even though the board had funded the survey.

Some key findings:

- Has public educational quality become better or worse "during the past few years?" Twenty-eight percent said better, 34 percent the same, 24 percent worse, 14 percent can't say. Parents gave higher marks than non-parents.
- Should the state set standards for all students in reading, math, social studies and science? Forty-six percent strongly agree, 41 percent somewhat agree, 11 percent disagree and one percent can't say. Non-parents were more strongly in support of state standards than parents.
- What one thing would you

change in local public schools if you could? Thirty-one percent said teachers' unions and tenure; 24 percent said reduce taxes and costs; others were scattered.

- On a 1-5 scale, with 5 as high, what priorities should public schools have? Those ranked 5: helping students prepare for college, 68 percent; helping students learn computers and technologies, 67 percent; helping students learn job skills, 61 percent; keeping teachers and administrators up-to-date, 61 percent.
- Lowest ranked: helping students understand different cultures, 25 percent.
- Teaching respect for other cultures had been a high priority on the pre-Durant board.

Seasonal workers to get jobless benefits

Not all seasonal workers will be denied jobless benefits once new provisions of the state's unemployment insurance law go into effect in July, 1996.

"In recent public hearings, we've seen a great deal of confusion surrounding the issue of unemployment benefits for seasonal workers," F. Robert Edwards, director of the Michigan Employment Security Commission, reported. "But the new law changes give employers a large say in determining if their seasonal employees will qualify for benefits."

According to changes approved earlier this year by the legislature, an employer must apply to MESC and meet certain criteria to receive a "seasonal employer" designation.

"The new law is not a blanket denial of unemployment benefits to seasonal workers," Edwards said. "Employers can choose to apply for designation as a seasonal employer. If they so choose, their seasonal employees will be denied benefits during the off-season."

"The process empowers employers," Edwards explained. It will be their business decision to either seek or not seek the seasonal employer designation.

Edwards said that MESC has completed six out of 16 public hearings that focus on jobless benefits for seasonal workers. The first six hearings were held in the Upper Peninsula and are intended to help MESC develop easy-to-understand rules and policies for employers and seasonal workers to follow in implementing the new seasonality provisions next year.

To qualify as a seasonal employer a business must employ half of its work force for 26 weeks or less, be in a seasonal industry and apply for the seasonal designation. Once categorized as seasonal, employers will have to provide their workers with reasonable assurance of reemployment for the next season, post notices that they are a season employer and notify employees that they are seasonal workers.

MESC plans an extensive educational outreach effort to employers and workers on the changes to the state's unemployment insurance program once technical modifications are made this fall in the legislature to fine tune the recent amendments.

Ground broken on dealership expansion

Shuman Motor Sales, a Chrysler Plymouth dealership, broke ground on a 6,300-square-foot addition to their 13,000-square-foot facility at the intersection of Pontiac Trail and South Commerce in Walled Lake Tuesday, Aug. 15.

The new addition will be used to help meet the increased demand for parts and service.

"We hope to increase service efficiency and continue to render proper service to the growing Walled Lake community which we have served for more than 40 years," said Shuman Motor Sales owner Dick Shuman.

According to Shuman, the parts and service area expansion will enable the dealership to better accommodate the recently acquired Jeep/Eagle franchise. He hopes to introduce Jeep/Eagle products to the dealership in time to introduce the new '96 model.

The Wixom-based Schonsheck Inc. is the design-build firm for the project, which is expected to be completed in late fall.

The Shuman family has been associated with the automobile business since 1921. Shuman and his father opened a Ford dealership in Walled Lake in 1955. The business moved to 1111 S. Commerce in 1967. Shuman opened the Chrysler dealership in 1982.

We Start Selling Windows® 95 at Midnight!

and for 95 minutes after Midnight you can get these **SUPER BLOW-OUT DEALS** on this page during...

Late Night

AT COMPUSA

from Midnight to 1:35 am

\$195 OFF

Any Complete Computer System! Only from Midnight to 1:35 am!

Promotions and special deals good while supplies last and are not available via mail order. Dealers, employees of CompUSA, and vendors associated with CompUSA are not eligible to participate in these super blow-out deals.

WESTERN DIGITAL

SAVE ON EITHER OF THESE UPGRADES FOR YOUR COMPUTER WHEN YOU BUY WINDOWS 95!

1.6 GIGABYTE HARD DRIVE

\$395

SAVE OVER \$100

#663990 Limit: One per customer, per household. Only from Midnight to 95 Minutes past Midnight.

OR 4 MB RAM

\$95

SAVE OVER \$70

#288325 (1x32)/#844251 (1x36)/#675825 (1x36) Limit: One 4 MB SIMM Module per customer, per household. Only from Midnight to 95 Minutes past Midnight. Upgrades for computers only. Not available for notebooks.

FREE PIZZA BY THE SLICE FROM PIZZA HUT AT MIDNIGHT!

(FIRST COME, FIRST SERVED)

89⁹⁵

Microsoft

KEYBOARD

\$9⁹⁵

#603083 Limit: One per customer, per household. Only from Midnight to 95 Minutes past Midnight.

Double-Speed CD-ROM

\$59⁹⁵

#296414 Limit: One per customer, per household. Only from Midnight to 95 Minutes past Midnight.

Available at MIDNIGHT!

GET UP TO \$95 OFF AmericanAirlines®

WITH YOUR PURCHASE OF WINDOWS® 95, ONLY AT COMPUSA!

PROMOTION EXPIRES 9/30/95. SOME TRAVEL RESTRICTIONS APPLY. SEE STORE FOR DETAILS.

FREE MS MONEY!

with Purchase of Windows® 95, via mail from Microsoft. See store for details.

Surge Protector

95¢

#665514 Limit: One per customer, per household. Only from Midnight to 95 Minutes past Midnight. *2.95-2.00 Mail-in Rebate-95¢ (Amount rebate in Connecticut only.)

REBEL ASSAULT

\$19⁹⁵

with Windows® 95 purchase! #254531 (Regularly priced at 29⁹⁵) Limit: One per customer, per household.

STAR TREK THE NEXT GENERATION

\$29⁹⁵

with Windows® 95 purchase! #106955 (Regularly priced at 49⁹⁵) Limit: One per customer, per household.

Piranha Pack 10 CDs!

\$9⁹⁵

with Windows® 95 purchase! #106897 (Regularly priced at 29⁹⁵) Limit: One per customer, per household.

FREE Windows® 95 Diagnostic all night Wednesday! We'll make sure your system is ready for Windows® 95!

FREE ½-Hour Sneak Preview of Windows® 95!

9pm, 10pm and 11pm Wednesday Night! CompUSA is your Windows® 95 Training SuperCenter!

3-Hour Win 3.1 to Windows® 95 Class \$79.
6-Hour Introduction to Windows® 95 Class \$155
Buy Windows® 95 and our Windows training class, and get another class FREE!

See store for details.

44⁹⁹

Microsoft

Microsoft Plus/Windows® 95

Features new multimedia pinball game, one-button access to the Internet and more!

89⁹⁹

Microsoft

Microsoft Natural Keyboard

Optimized with special function keys for Windows® 95. #103416

59⁹⁹

Microsoft

Mouse 2.0

Designed to take full advantage of Windows® 95 and all its new features. #103417

239⁹⁹**

PRICE BEFORE REBATE

MAINTENANCE REBATE 40⁰⁰

199⁹⁹**

PRICE AFTER REBATE

**REBATE IN CONNECTICUT ONLY

Microsoft Office Windows® 95 Upgrade

It's MS Word, Excel, PowerPoint and Schedule all in one program! WINDOWS® 95. 31/4709601/CD #709563 **Proof of purchase required. See store for details.

97⁹⁹**

Microsoft

Microsoft Office Windows® 95 Upgrade

It's MS Word, Excel, PowerPoint and Schedule all in one program! WINDOWS® 95. 31/4709601/CD #709563 **Proof of purchase required. See store for details.

47⁹⁹

Microsoft

Microsoft Office Windows® 95 Upgrade

It's MS Word, Excel, PowerPoint and Schedule all in one program! WINDOWS® 95. 31/4709601/CD #709563 **Proof of purchase required. See store for details.

97⁹⁹**

Microsoft

Microsoft Office Windows® 95 Upgrade

It's MS Word, Excel, PowerPoint and Schedule all in one program! WINDOWS® 95. 31/4709601/CD #709563 **Proof of purchase required. See store for details.

Windows is a registered trademark of Microsoft in the U.S. and other countries.

Estate planning can make sure your family is cared for

Concerned about the well-being of your family? The Michigan Association of Certified Public Accountants explains that effective estate planning can ensure that your children are properly cared for, that legal costs of administering your wishes are minimized, and that your estate—the property you have accumulated over your lifetime—is not subject to unnecessary or exorbitant taxes.

A will is the cornerstone of any estate plan. It outlines who will receive your property at your death and also names an executor to administer your estate. Should you die without a will, there is no guarantee that your wishes will be carried out. The laws of your state will determine how your estate is to be divided among your surviving

Money Management

relatives. If you have no close relatives, your assets automatically will go to the state.

If you have minor children, your will should name a guardian to care for them in the event you and your spouse both die. If you have not named a guardian in your will, the courts will appoint someone to care for your children.

In the eyes of the law, there are two kinds of guardianships: a guardian who handles the children's day-to-day upbringing and one who manages whatever money or property you've left to them

While it may seem easiest to have one guardian handle both responsibilities, this may not always be wise. For example, if a person is well-suited to raising your children, but not particularly adept at managing finances, you should consider naming a person with more financial know-how to oversee the children's assets in cooperation with the other guardian.

In general terms, a trust is a separate legal entity into which a person transfers property for his or her benefit or for the benefit of others (beneficiaries). In recent

years, many people have started to utilize living trusts. These trusts, which can be established and executed during your lifetime, provide a means for you to distribute property to your heirs.

Living trusts enable you to avoid probate (the process and costs associated with carrying out the terms of your will), but do not protect your assets from estate taxes.

Generally, you may leave up to \$600,000 in assets to your heirs free of federal estate taxes. The \$600,000 is called the credit equivalent amount. The federal government collects estate taxes ranging from 37 cents to 55 cents on every dollar over this amount.

In addition, many states levy death taxes. To minimize the tax bite on your estate, CPAs recom-

mend that you estimate the fair market value of your property. If you think your estate will top \$600,000 at the time of your death, it may be wise to begin transferring property out of your estate.

An easy way to diminish the size of your estate is to give away some assets. Uncle Sam allows each person to make a gift of up to \$10,000 per year (or \$20,000 a year for couples) to as many people as desired without incurring taxes.

Another way to transfer assets out of your estate is through an irrevocable trust. However, since you lose all control over the trust's assets, only those individuals who are certain they have sufficient funds to maintain a comfortable lifestyle should consider this type

of trust. A gift tax return must be filed by the grantor for the fair market value of the assets transferred to the trust.

Be aware that the estate tax marital deduction allows husbands and wives to leave all their assets to each other without triggering estate taxes. However, failing to use the full credit equivalent amount of \$600,000 means more taxes may be owed on the second estate. It's important to review how assets are owned to make sure each spouse makes maximum use of the \$600,000 credit equivalent.

As part of the estate planning process, it also may be wise to prepare a living will. A living will indicates whether you want to receive life-sustaining treatment in the event you become terminally ill. In the absence of a living will, the presumption is that you want treatment to continue indefinitely.

Keep in mind that wills and estate plans are not once-in-a-lifetime documents. CPAs emphasize that changing circumstances and new laws make it essential to review your estate plan every few years.

Briefs

CHRIS HILL has joined **W.B. DONER & COMPANY** as a copywriter. In this position he will be working on the Lowe's Home Improvement Warehouse, La-Z-Boy Brand, and Upjohn's Motrin IB and Dramamine accounts.

Prior to this position, Hill was a copywriter at J. Walter Thompson in Detroit working on the Goodyear brand and retail accounts.

Previously, he worked at Seagram & Singer in Ann Arbor as a copywriter. While there he worked on the Simplicity Outdoor Products, Toro, Little Professor Book Centers, Jonathan B Pub, Citizens Insurance, and Johnson Controls accounts. He has also worked as a freelance writer in Tucson, Arizona. He currently resides in Novi.

Northville resident **MATTHEW M. PILARZ OF ORCHARD, HILTZ & MCLIMENT, INC.**, the Livonia-based consulting engineering firm, has received his professional engineering license from the State of Michigan. As a project engineer serving OHM's municipal clients since 1990, he has been responsible for the design of water delivery systems, waste water systems, storm water drainage systems and road improvements.

CORPORATE VIDEO, a video production and post production facility based in Southfield, recently announced that the company was purchased by Northville resident **MICHAEL J. MNICH**, who is the former president and chief executive officer of Corporate Video's parent company.

ALAN DAAVETILA has been selected as **JERVIS B. WEBB'S** Young Engineer of the Year by the southeastern Michigan section of the American Society of Mechanical Engineers. A Howell resident, he is the 21st recipient of the award, which is presented annually by ASME in recognition of outstanding individual contributions as a professional and member of the community. Daaavetila has been with the company for 11 years.

PRUDENTIAL NIEBAUER REALTY, INC., a downtown Walled Lake business, has pledged to make a difference to the local homeless by harvesting pennies to be donated to **HAVEN**, a shelter for abused women and children, along with other community organizations that help the homeless. "Pennies for the Homeless" is the idea of Jan and Jim Niebauer, owners of the business.

In addition to the "Pennies for the Homeless" canisters, which are distributed at area businesses, the company and Prudential Niebauer sales associates are donating a percentage of their commissions earned on homes listed and sold to benefit the homeless. Recently, Michelle Chappell, chairperson of the Homeless committee, presented the first \$1,000 check to **HAVEN**.

MCLAUGHLIN'S THOMASVILLE has just celebrated its first anniversary at the Novi location with a sale and giveaway drawing for a \$1,000 gift certificate, which was won by **RON MIENER**. The certificate may be applied towards the purchase of any merchandise in their store.

"We are very pleased with our first year at this location and wish to thank all of the customers that have shopped and purchased from us," said Warren, manager of Novi Thomasville store. "We are also looking forward to introducing our beautiful and unique store to all residents in the surrounding areas since no one else offers the quality of Thomasville furniture combined with the creativity of our interior design staff at very reasonable prices," Warren said.

6124 L

2-DAY WINDOWS® 95 CELEBRATION!

HOT DEALS ON THIS PAGE GOOD ALL DAY WEDNESDAY AND THURSDAY!

Pentium® Processor Multimedia Computer

\$995

75 MHz
8 MB RAM
528 MB HD

ALL SOFTWARE REGULARLY \$9.99 OR LESS NOW ONLY

95¢ ea

Paper 95¢

YOUR CHOICE INKJET OR LASER RECYCLED PAPER, 200-COUNT.

- 75 MHz Pentium® Processor
- 8 MB RAM
- 528 MB Hard Drive
- Dual-Speed CD-ROM Drive

- 16-Bit Sound Card
- 3 1/2" Floppy Drive
- Mouse
- Keyboard #107871

*195 off promotion not available on this system. Limit one per customer, per household. Monitor not included. Models may vary by store.

Quicken \$9.95

#520485
SAVE \$10!
Limit: One per customer, per household.

Internet Access Software 95¢

#601564 Limit: One per customer, per household.

FREE!

Windows® 95 for Dummies Preview Copy to first 1,000 customers per store.

#105565 Limit: One per customer, per household.

IBM 3 1/2" HD Formatted

Diskettes 9¢ each

(AFTER MAIL-IN REBATE.)
Available in: 150-pk. #104062
100-pk. #103986 \$29-\$20 (AFTER MAIL-IN REBATE*)
50-pk. #103985 \$14.50-\$10 (AFTER MAIL-IN REBATE*)
Limit: One per customer, per household.
Must be purchased in bulk.

PRICE BEFORE REBATE
43.50
MAIL-IN REBATE
30.00
PRICE AFTER REBATE
13.50

Mouse 95¢

#603092 Limit: One per customer, per household.

Computer Tool Kit 95¢

#895133 Limit: One per customer, per household.

FREE!

Notebook Case

when you buy any Notebook Computer!

#104143/#687885 Limit: One per customer, per household.

SEE BILL GATES LIVE
Via Satellite Broadcast at CompUSA
Thursday, 11am (Pacific Standard Time)

Promotions and special deals good while supplies last and are not available via mail order. Dealers, employees of CompUSA, and vendors associated with CompUSA are not eligible to participate in these super blow-out deals.

SAVE \$20!
(REGULARLY \$39.99)

REMOVE-IT
The Safest and Easiest Way to Uninstall Windows® and DOS Applications!

19.99

TRIPOINT SYSTEMS, INC.

SoftRAM
OPTIMIZED FOR Windows 95

PRICE BEFORE REBATE
59.99
INSTANT REBATE
20.00
PRICE AFTER REBATE
39.99

SYMANTEC.™ P.C. MODERN SAYS, "PROTECT YOUR WINDOWS® 95 INVESTMENT WITH NORTON UTILITIES!"

59.99**

39.99

29.99**

NORTON UTILITIES
System Protection and Data Recovery

NORTON Navigator
Enhanced File Management and Backup

NORTON ANTI-VIRUS
Advanced Virus Detection, Elimination and Prevention

UPGRADE PURCHASE REQUIRES PROOF OF PURCHASE OF FULL VERSION OF NORTON UTILITIES OR NORTON ANTI-VIRUS. SEE STORE FOR DETAILS.

NO PAYMENTS & NO INTEREST FOR 6 MONTHS on everything we sell!

*Subject to credit approval. Applies to purchases made with the CompUSA consumer credit card. No minimum purchase required. No finance charge if paid in full within six months from date of purchase. Accrued finance charges will be assessed from the original date of purchase if balance is not paid in full within six months. Valid on purchases made now through September 9, 1995, only. As of July 26, 1995 the CompUSA credit card annual percentage rate (APR) is 22.55% APR. A very minimum monthly finance charge of 50¢ may apply. Credit is provided by Beneficial National Bank USA.

23 Preloaded Software Titles Included:

- MS-DOS 6.2 • Windows 3.1
- TabWorks • MS Encarta
- MS Works/Win CD
- Quicken/Win. CD and more!

Over 27 Preloaded Software Titles Included:

- MS-DOS
- Windows® for Workgroups
- MS Encarta
- MS Works
- America Online and more!

FREE WINDOWS® 95 UPGRADE WITH PURCHASE! (MAIL-IN OFFER.)

COMPAQ

486DX4 100 MHz Multimedia Minitor

- 8 MB RAM • 535 MB Hard Drive • 3 1/2" Floppy Drive • 1 MB Local Bus Video
- 16-Bit Stereo Sound • Quad-Speed CD-ROM Drive • Built-In 14.4 Fax/Modem
- Full Duplex Speakerphone #46545

(Monitor sold separately. Some software is preloaded. Software manuals not included.)

1399.97

14" Monitor #51513 349.97

Packard Bell

75 MHz Pentium® Processor Multimedia Minitor

- 8 MB RAM • 1 GIG Hard Drive
- Quad-Speed CD-ROM Drive
- 14.4 Fax/Modem F482COT #103016

(Monitor sold separately. Some software is preloaded. Software manuals not included.)

1699.99

WESTERN DIGITAL

1.280 Gigabyte IDE Hard Drive

Incredibly fast with a sub-10ms seek time. Works with your current drive.

#633904

PRICE BEFORE REBATE
379.99
INSTANT REBATE
80.00
PRICE AFTER REBATE
299.99

Call 1-800-CompUSA!
(1-800-266-7872)
6am-1am CST
7 days a week!

COMPUSA

THE COMPUTER SUPERSTORE.

GUARANTEED LOW PRICES

- ✓ Convenient Schedules!
- ✓ Dedicated Corporate Sales and Government Teams!
- ✓ Training SuperCenters!

*Our prices aren't just guaranteed...they're verified. We shop our competition all the time to make sure no local retail store beats our prices. Of course, we'll beat a lower price from any local retail store effective at the time of purchase or within the following 30 days. Offer good on all new in-the-box products of the same brand and model that are available in stock from any other local authorized retailer. It does not apply to competitors' one-of-a-kind or other limited quantity offers, or when a bonus or free offer is included in the purchase. See store for details.

NOTE: All products subject to price changes and availability. We reserve the right to limit quantities. All trademarks are the property of their respective companies. Due to the volatile nature of the computer market, descriptions may not reflect current technical information. Certain products may not be available via mail order. Please see your sales representative for details. Any typographical, photographic or production error in products, pricing or offers is subject to correction. ©1995 CompUSA Inc. CompUSA and The Computer Superstore are registered trademarks of CompUSA Inc. The Intel Inside and Pentium Processor logos are trademarks of Intel Corporation.

Novi
43135 Crescent Blvd.,
in Novi Town Center
(810) 305-8800

Detroit/Dearborn
18440 Ford Road
Crossroads Center,
NW corner of Ford Road
and Southfield Frwy.
(313) 240-7000

Madison Heights
31601 John R Rd.
1/2 mi. S. of Oakland Mall
(810) 585-7600

Retail Store Hours:
Mon-Sat 9-9, Sun 11-6

Novi
43135 Crescent Blvd.,
in Novi Town Center
(810) 305-8800

Detroit/Dearborn
18440 Ford Road
Crossroads Center,
NW corner of Ford Road
and Southfield Frwy.
(313) 240-7000

Madison Heights
31601 John R Rd.
1/2 mi. S. of Oakland Mall
(810) 585-7600

Retail Store Hours:
Mon-Sat 9-9, Sun 11-6

THOMASVILLE

18440 Ford Road
Crossroads Center,
NW corner of Ford Road
and Southfield Frwy.
(313) 240-7000

Novi
43135 Crescent Blvd.,
in Novi Town Center
(810) 305-8800

Madison Heights
31601 John R Rd.
1/2 mi. S. of Oakland Mall
(810) 585-7600

Retail Store Hours:
Mon-Sat 9-9, Sun 11-6

**Much is being said about
the rigorous screening
process we put our
doctors through.
But don't worry.
Some survive.**

It's a tall order. And maybe not every doctor is cut out for it. But then if we're going to make things easier for our patients, we must strive to provide quality doctors. So, before any doctors become Blue Care Network doctors, before they ever examine a single patient, they must first meet or surpass some rather lofty standards. Here's what it takes. First, all doctors (personal care physicians and specialists) are reviewed against specific written criteria. (Quality of care is the thing we're measuring here.)

Moreover, an on-site inspection is conducted by specially trained staff and the results are reviewed by Blue Care Network doctors in the area.

Patient satisfaction surveys are conducted by a professional, independent research company. Here, we ask patients to evaluate their doctor's technical skills as well as the basic level of service and care.

Blue Care Network also works with its personal care physicians to ensure that standards are met.

Oh, and one more thing. After meeting all these standards, the doctors who are selected have the pleasure of repeating this process all over again every two years. For as long as they're with us.



Blue Care Network

We screen our doctors so you get better care.

Heslop's Summer Days Sale

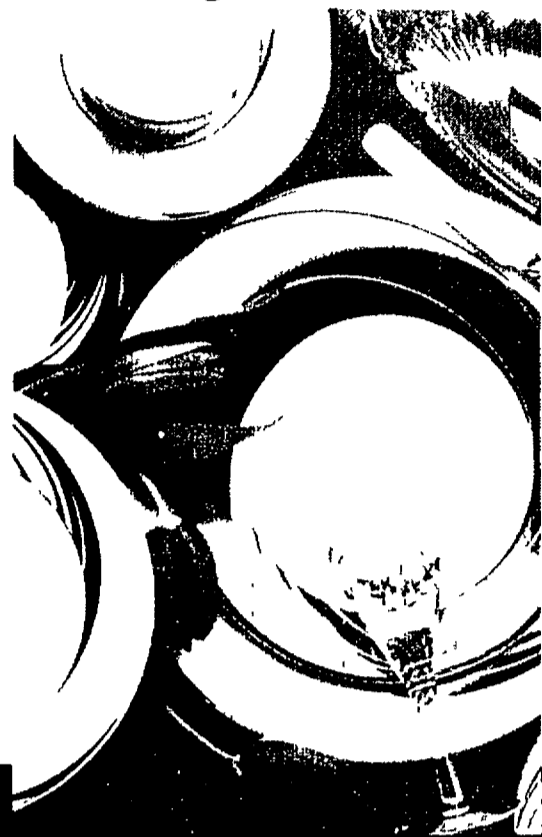
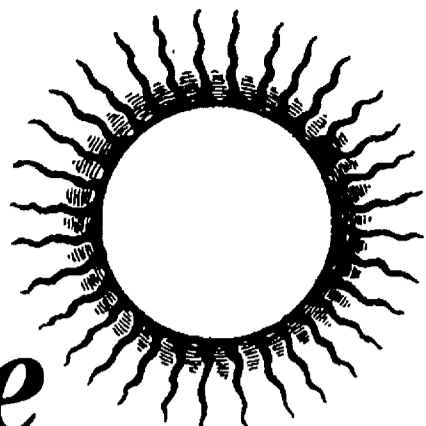

Take an
**Additional
20% Off**

Heslop's Everyday Low Prices
on Select Dinnerware,
Flatware, Stemware,
and Giftware.

Enjoy summer's hottest savings
on the largest selection of
in-stock merchandise in Michigan!

Choose from famous names like Atlantis, Block,
Dansk, Fitz & Floyd, Lenox, Mikasa, Noritake,
Oneida, Reed & Barton, Royal Doulton, Royal
Worcester, Sasaki, Spode, Towle, and
Villeroy & Boch *

*Sale does not include previously marked-down merchandise.
Select manufacturers' patterns are excluded.
Please ask a salesperson for details.

THURSDAY, AUGUST 17 - SUNDAY, AUGUST 27

INTRODUCE THE BRIDE-TO-BE TO HESLOP'S BRIDAL REGISTRY—THE BRIDAL REGISTRY OF CHOICE

Metro Detroit:

The Heights, Dearborn Heights • (313) 274-8200
Eastlake Commons, Sterling Heights • (810) 247-8111
(On corner of Hall Road and Hayes Road)
Merri-Five Plaza, Livonia • (313) 522-1850
Macomb Mall, Roseville • (810) 293-5461
Meadowbrook Village Mall, Rochester • (810) 375-0823
Novi Town Center, Novi • (810) 319-8090
Oakland Mall, Troy • (810) 589-1133

Orchard Mall, West Bloomfield • (810) 737-8080
(Orchard Lake and 15 Mile)
Outstate:
Colonnade, Ann Arbor • (313) 761-1002
(On Eisenhower Pkwy., west of Briarwood Mall)
Crossroads Mall, Kalamazoo • (616) 327-7513
Lansing Mall, Lansing • (517) 321-6261
Meridian Mall, Okemos • (517) 319-4008
Breton Village Mall, Grand Rapids • (616) 957-2145
New Location! (Breton Rd. & Burton Rd.)

We Just Put A Low Price On Safety... Free!

When You're Out
And About, Count On
The Affordable Safety
And Dependability Of
An AT&T Cellular Phone
To Keep You In Touch
Wherever You Are.

CELLULAR ONE
60 MINUTES OF
Cellular Airtime FREE!
With a 30-day trial. See store for details. Offer ends September 17.

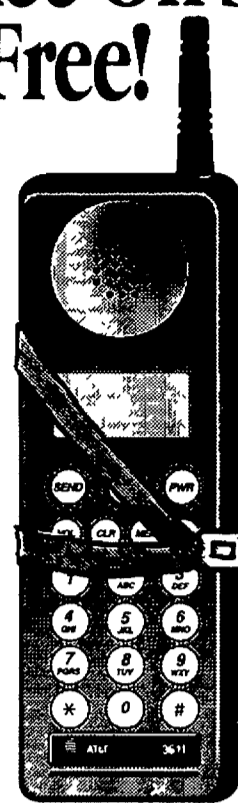

AT&T Portable Cellular
Telephone 3611
Available Only At Your
AT&T Phone Center
• Portable Phone Fits Easily
Into Coat Pocket Or Purse
• Provides Approximately 100
Minutes Talk Time Or 20 Hours
Standby Time Before Battery
Needs Recharging
• 16-Digit LCD Displays Phone
Number Dialed, Signal Strength
And Roaming Status

FREE
With Required
Service Activation

Includes Offer Enrollment Program With A Toll Free Number For Cellular Support:

• Product Information • Technical Help • Next Business Day Replacement Anywhere In The Continental US**

AT&T PHONE CENTER

ANN ARBOR
BRIARWOOD MALL
(313) 668-9958

DETROIT
GM BUILDING
3044 W. GRAND BLVD
(313) 871-5050

OKEMOS
MERIDIAN MALL
(517) 349-5221

TROY
OAKLAND MALL
(810) 583-4720

BIRMINGHAM
912 S. WOODWARD
(810) 642-0166

FLINT
3292 S. LINDEN RD.
(810) 733-6016

ROSEVILLE
MACOMB MALL
(810) 294-9292

TOLEDO, OH
WESTGATE
SHOPPING CENTER
3301 W. CENTRAL AVE.
(419) 538-6336

DEARBORN
FAIRLANE
TOWN CENTER
(313) 271-4013

LIVONIA
LIVONIA MALL
(810) 477-5218

SHELBY TOWNSHIP
HALL RD. CROSSING
13961 HALL RD.
(810) 247-5511

NOVI
TWELVE OAKS MALL
(810) 344-9648

TAYLOR
22133 EUREKA
(313) 287-2011

*Your 60 minutes of free local airtime will appear as a \$21.00 lump sum credit on your first invoice for signing a minimum two (2) year cellular service contract. Your rate plan selected per-minute rate may differ from that used to calculate the \$21.00 airtime credit. Offer limited to new activations on certain rate plans. Cellular One offer ends September 17, 1995. Other restrictions apply. **If decision to send you a replacement product is made before 2 p.m. Monday through Friday. Product offer ends 9/17/95. While supplies last. No sales to dealers. The AT&T Portable Cellular Telephone 3611 offer requires service activation at time of purchase. See store for details. California prices vary from prices in other states. All products not available at all locations. All AT&T telephone products are FCC registered. © 1995 AT&T. All rights reserved.



Is a Michigan MBA that important?

Should we tell the world how important our MBA program is by changing the University logo? We probably couldn't get away with it, but many graduates (and even more potential employers) think that a Masters degree in Business Administration from the University of Michigan is among the strongest in the field. Good news for you.

The School of Management now offers two graduate degree programs at the Dearborn campus. There is a dual degree program leading to both the Master of Business Administration and Master of Science in Engineering—Industrial and Systems Engineering. Then there is the MBA program which is designed as a cross-over vehicle for those whose undergraduate degrees are in areas other than business administration.

Of course, with the Dearborn campus, things are even more convenient for many students. Not easier, just more convenient. After all, this is the University of Michigan. Go Blue!

From UofM-Dearborn. Two great choices for one great future!

For further details and an application portfolio,
please call the specific office of your graduate program.

MBA (Business Administration)
111 Faculty Office Building
(313) 593-5460

**Dual MBA/MSE in Industrial and
Systems Engineering**
209 Faculty Office Building
111 Faculty Office Building
(313) 593-5460

Full term classes start September 5. Winter term classes begin January 3. For general information or to inquire about our Campus Open House on October 8, call the Graduate Studies Office at (313) 593-1494. We're conveniently located at 4901 Evergreen Road, Dearborn, MI 48128-1491.

Introducing A New Way To Purchase Computers

PC Remarketing Group

At PC Remarketing Group we pride ourselves in selling computer components and systems that match your needs, offering more. We understand that everyone is different and everyone has different computer skills, and information processing needs. You may not want or need to spend heavy sums on the latest, most advanced systems. A properly configured 386 or 486 computer will probably take care of your needs efficiently and with substantial savings. But if Pentium® processor or PowerPC machines are necessary, we have them too, at prices that will surprise you.

We offer one of the widest varieties of hardware in town. From simple 286, to 386 and 486 machines, to Pentium® processor and PowerPC's with any size RAM and Hardrive configurations. From IBM/PC's to Macintosh and Apple. From laptop to desktop units. Even multimedia systems are available.

Here's just a sample of what we offer.

386 & 486 Desktops
4MB RAM and up
80MB Hard Drive and up
14" Color Monitor
DOS 6.2 & Windows 3.1
starting at
\$499

Printers
HP Laserjets II, III, IV
Canon Bubble Jets
Okidata Lasers
starting at
\$199

Brand Names We Carry

IBM HP
Micron GoldStar
Apple Compaq
NEC AST and more.



Mid-Summer Special

AST 486 DX 2-50 Multimedia
4MB RAM
420MB Hardrive
2-Spin CD-ROM
14" Color Monitor

Blow-out priced
at only
\$ 999

Showroom Hours
Monday - Friday
10:00am - 7:00pm
Saturday
10:00am - 6:00pm



810-616-1500
Remarketing. Not Retail.

324 East Fourteen Mile Road
Madison Heights

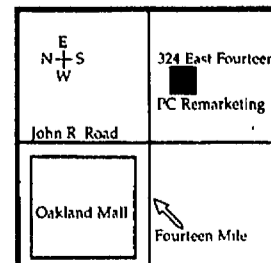

Pentium is a registered trademark of Intel Corporation. All items while supplies last.

Tee It Up With Two For One!

with the 1995 Golf Club Card from Hometown Newspapers

Swing into savings for the 1995 golf season! As a Hometown Newspapers Golf Club Card holder, you'll enjoy golfing at some of the area's finest courses. Your Hometown Golf Club card will pay for itself by using it one or two times. Golf Club cards are a great gift idea that keeps giving throughout the 1995 season. Stop in today and get your ticket to scenic golfing adventures at 23 area courses... FORE!

Now Only

~~\$20~~ \$10

Membership

includes FREE ROUND of GOLF at 23 area courses*

*Some restrictions apply. Two for one includes green fees only with the rental of a powercart. Card effective for 1995 golf season only.

AVAILABLE AT YOUR LOCAL HOMETOWN OFFICE

BRIGHTON
113 E. Grand River
(810)227-0171

HOWELL
323 E. Grand River
(517)548-2000

MILFORD
405 N. Main
(810)685-1509

SOUTH LYON
101 N. Lafayette
(810)437-2011

WALLED LAKE
523 N. Pontiac Trail
(810) 669-4911

NORTHVILLE RECORD
104 W. Main
(810)349-1700

or mail check to: P.O. Box 230, c/o Golf Club Card, Howell, MI 48844



<p>Bogie Lake 11231 Bogie Lake Rd. White Lake, MI 48386 (810)363-4449</p> <p>Open all year Fish Fry Fridays, 5 p.m. until 10 p.m.</p>	<p>Country Tours Golf Course 9501 Ferris Rd. Springport (517) 857-GOLF</p>	<p>DAMA GOLF CLUB Lansing County's Best-Kept Secret 410 E. Marr Road Howell (517) 546-4635 Call for Tee Times</p>	<p>DOWNING FARMS Golf Course 8145 W. Seven Mile Road Northville (810)486-0990</p>	<p>Taulkwood Shores N. Golf Club 300 S. Hughes Road Howell (517)546-4180 The Sea Crab Restaurant (517)548-2548</p>
<p>Glenore GOLF CLUB 2000 Sleeth Road, Commerce Twp. (810)363-7997</p>	<p>Gracewil Pines Golf Course (517) 764-4200 18 Holes 5400 Trailer Park Rd., I-94 Sargent Exit 145 Jackson</p>	<p>Opening in July Hunters Ridge GOLF COURSE 8 miles N. of historic Howell on Byron Rd. Call (517)545-GOLF</p>	<p>Independence Green Golf and Country Club GRAND RIVER & HALSTED RDS. FARMINGTON, MI REDUCED GREENS FEES FOR RESIDENTS Membership Information 471-6800 Model Phone 477-0133 Starter's booth 477-7092</p>	
<p>Ironwood Golf Club • Outings • Leagues • Pro Shop • Lessons (517) 546-3211 6902 E. Highland Rd. Howell</p>	<p>LAKELAND HILLS Golf Course & Lounge 5119 Page Avenue Jackson (517)764-5292</p>	<p>-The Links- at Whitmore Lake 1111 6 Mile Rd., Whitmore Lake (313) 449-GOLF</p>	<p>Marion Oaks Golf Club 2255 Pinckney Rd., Howell (517)548-0050</p>	<p>Oak Lane Golf Course 800 N. Main St., Webberville (517)521-3900</p>
<p>Rackham Golf Course 10100 W. 10 Mile Rd. Huntington Woods (810)543-4040</p>	<p>Reddeman Farms G.C. 555 S. Dancer Road Chelsea (313)475-3020</p>	<p>ROLLING HILLS COUNTRY CLUB 3990 Willis Rd., Milan Exit 31 off U.S. 23 Pro Shop (313)434-0600</p>	<p>Sparrow Hawk Golf Course - Driving Range (517) 787-1366 2618 Seymour Rd., Jackson Just North of I-94, use Exit 141</p>	
<p>St. Johns Golf Course Public Welcome Driving Range 18 Holes Par 72 Restaurant & Bar (313)453-1047 14830 Sheldon Rd., Plymouth</p>	<p>The Woodlands GOLF COURSE 7635 West Grand River, Brighton (810) 229-9663</p>	<p>Woodlands Golf Club A Brand New Course Opening May 15 Banquets 18 Hole Golf Course Driving Range 1/4 East of I-275 and Ecorse Rd. (313)729-4477</p>	<p>Waterloo Golf Course 11800 Trist Rd. Grass Lake Golf Shop • Lessons • Driving Range (517)522-8527</p>	<p>UNION LAKE GOLF CLUB 2280 Union Lake Rd., Commerce Twp. (810) 363-4666</p>

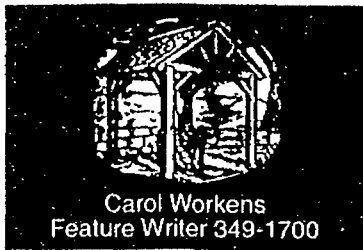

RECORD OUR TOWN

B
THURSDAY
August 24, 1995



File photo by BRYAN MITCHELL

The children start boarding buses next week for another school year, but some think the school year should be longer.

Back to the three R's

By CAROL WORKENS
Staff Writer

While some parents may be eager to get their children back in the classroom next week, there are others who think the summer vacation is not long enough.

On the flip side are concerns about the education of the children and the readjustment period after extended time off school.

Are children really spending enough time in the classroom? A new state mandate indicates that apparently there is concern that children need a better education to keep up with their counterparts in Germany and Japan.

The mandate calls for each school district to add two additional school days, or the equivalent number of clock hours, to its calendar each year until the year 2010, for a total of 210 days or 1,260 clock hours.

"We are already adapting ourselves to the inevitable," Leonard Rezmierski, Northville public schools superintendent said.

"The die has been cast to work toward extended days," he said.

"We will explore other creative options to meet the goal."

"We have not studied it in Novi with our parents and groups up to this point," Dr. Emmett Lippe, superintendent of the Novi public schools, said.

"The loss of retention is much less, particularly in the lower grades, in places where they've done this."

Retention is greater, the loss of education knowledge by the kids is not as severe, when there is only a four-week vacation, according to Lippe.

The downside would be the possible interruption to the family vacations.

"There is no school during the month of July for most places that have it," Lippe said.

"As time goes on, the school districts will be exploring extended school years," he said.

"In most places that do this they started with one or two buildings and it is optional at first," he said.

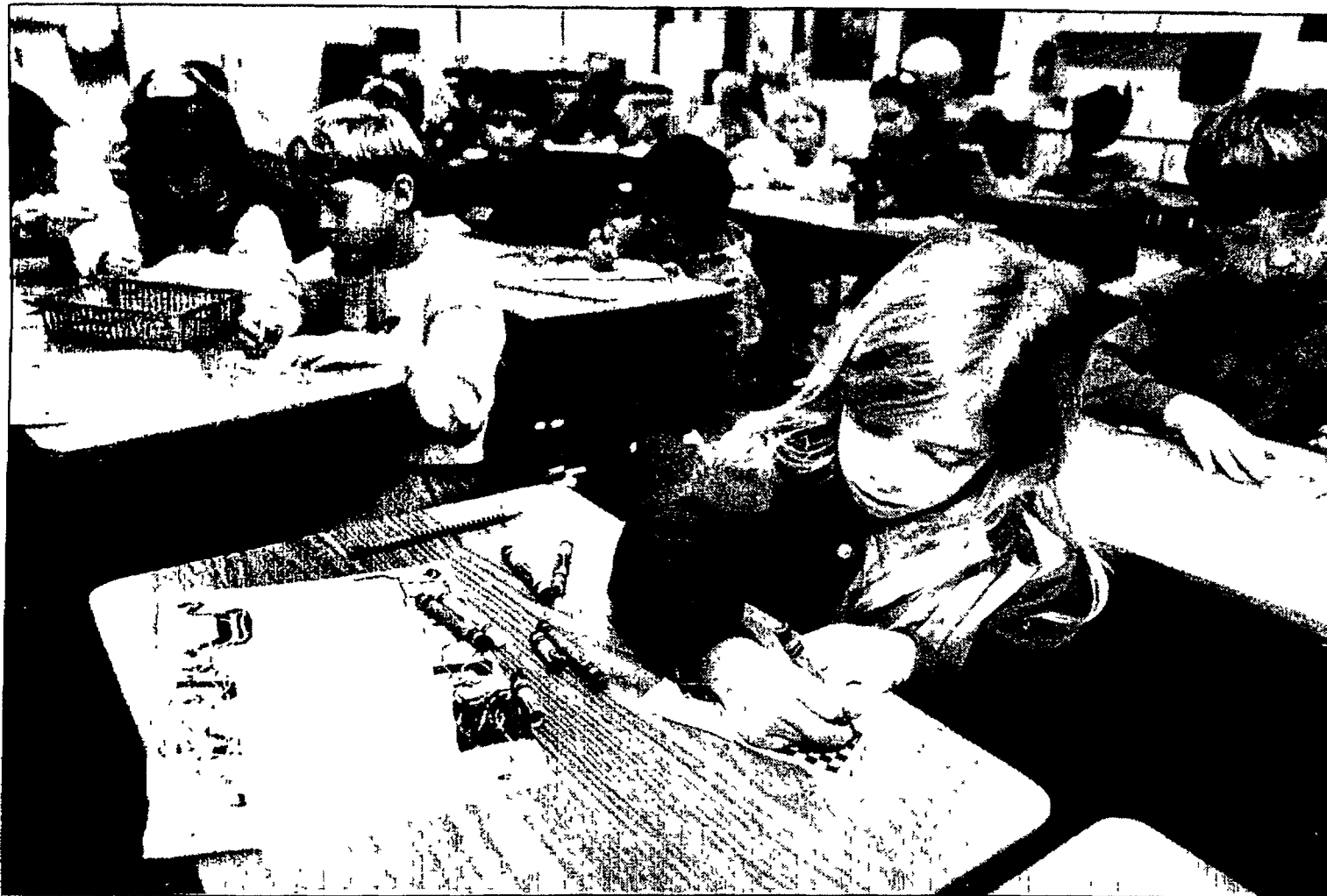

File photo by BRYAN MITCHELL

Continued on 2 Primary students will probably spend the the first few weeks reviewing material from the previous year.

Volunteer



Photo by BRYAN MITCHELL

CHERYL BYERLY

Byerly takes a tough approach to problems

By DOROTHY NASH
Staff Writer

"Tough love" is an organization for adults whose children are out of control, and Northville Parents Support is the same thing except "we don't pay dues," according to spokesperson Cheryl Byerly.

The group meets on Wednesday evenings from 7:30 to 9:30 p.m. at the First Presbyterian Church in Northville to discuss parenting problems and offer suggestions on how to solve them.

The original group started in Livonia 14 years ago. "I started going there three or four years ago," said Byerly, "and then a year ago we split off," and established this parent support group, "helping individuals change themselves."

There is no leader. Somebody brings up a problem and everybody offers suggestions. Some suggestions work; others don't.

A boy was coming home at all hours. The parents eventually locked the house at 11 p.m. It worked. A girl was running up tele-

phone bills. The parents cut down to one phone. It was an inconvenience for them, but it worked. Another boy who continued to run away was using drugs. The parents created a paper trail to the police and convinced the courts to keep him. It took a little over a year.

Yet another boy who used drugs wasn't coming home at night and had run-ins with the police. After an Oakland County case of assault, the parents were convinced something should be done. They had the boy check himself into the hospital for drug use and he was let out a year ago. He went back to school. His grades went up. He got a summer job.

"Most parents don't follow through," Byerly said. "They quit. They give in to the child."

And Byerly said, "The cause or effect can also be a breakdown between the parents; the children's behavior can be the cause but the parents are not in agreement and one of them is too soft."

If you have a problem, you're welcome to attend the meetings.

It's A Fact

GETTING YOUR KICKS

Participation in the fall soccer leagues both in-house and select teams is expected to be nearly 1,168 in Novi and 978 in Northville.



Move toward extended schooling slow in coming

Continued from 1

"As it becomes more familiar, more people opt to take it."

"It's a great idea," Dr. James Geisler, superintendent of the Walled Lake Public School District, said. "But hard to pull off."

"We studying it and it is part of our strategic plans," he said.

This year, the Walled Lake Schools will be adding clock hours to conform to the mandate.

Geisler sees the more formidable issue being the acceptance of the community and the possible disruption of the family vacation plans. The facility implications and contractual issues will be easier to resolve, according to Geisler.

"I think those long breaks are disruptive to their education," said Nancy Hendricks, PTO president at Novi Meadows, who is familiar with extended schooling.

"We have seen the benefits of both systems and are willing to consider it."

The Hendricks lived in Japan from 1986 until 1990 and their two children were in the Japanese school system during that time.

In fact, her children attend the Japanese School of Detroit for 7 hours on Saturdays, 42 Saturdays out of the year, to maintain their Japanese language and art skills.

"Children are with their friends," Hendricks said of the advantage of extended schooling, "that is what education provides, a rich social education."

"Reprioritizing may be necessary for some families," Hendricks said, for those who put too much emphasis on vacations and not enough on education.

Not all that time is purely academic, according to Hendricks. There are special sports and cultural days which take classroom time to prepare for.

"They have daily physical education," Hendricks said.

The Japanese break their school year into three semesters, April through July, August through December and January through March. There is a two-week break at the end of the year in December and a two-week vacation during their religious holiday. At the end of the school year in March, students get 10 days off.

Teachers do their planning meetings during the breaks, according to Hendricks. During the summer, the media center is open and the pool is open daily. The students are asked to maintain the garden as part of their science class.

Although Dale Otterman, PTSA president at Cooke Middle School has never been involved in a school

district offering an extended school schedule, she is in favor of it.

"I've always had an interest in readjusting vacation time so that less time is spent in the review process," she said.

"From a personal family standpoint, it's hard for my husband to take all his vacation time in the summer."

"It will take a big mental adjustment," she said, for people to accept the change.

"My kids would probably hate it," she said of her two children, a sixth grader at Cooke Middle School and a ninth grader at Northville High School.

"Every minute our kids spend with their teachers is very valuable," she said.

Linda Jo Hare, PTSA president at Meads Mill Middle School in Northville, would like to see a longer summer vacation.

"Think I can speak for my kids when I say they enjoy the summer and having a chance to recoup from the school year," she said. "I would like them to get out sooner in June and go back after Labor day."

"We only need one week at Christmas," she said, "and we don't need a week in February and a week during the Easter break."



EMMETT LIPPE



LEONARD REZMIERSKI

In Our Town

Newcomers to host membership kick-off

You got the call and made the decision. You sold the house and decided to relocate to Northville.

You moved in and are somewhat settled. But meeting new people hasn't happened yet.

The Northville Newcomers is a social group that offers a variety of opportunities for people new to the city in the last five years to meet others who have also recently relocated.

If you have relocated to Northville in the last five years, the Northville Newcomers invites you to the Fall Membership Kick-Off on Wednesday, Sept. 6, at the First United Methodist Church on Eight

Mile and Taft roads beginning at 7:30 p.m.

Whether you're a man, woman or part of a couple, you will have an opportunity to learn more about the Newcomers line-up of events and activities for the 95-96 season. New memberships and renewals will be accepted at that time.

Our Town is written by Carol Workers. If you have story ideas, accomplishments, awards, trips, etc. you would like to share with your neighbors and friends in Northville, call her at 349-1700 or write The Northville Record, 104 W. Main Street, Northville, MI 48167.

Culinary feast will fund scholarships

Order your tickets now for Schoolcraft College's "feast of the season," the fourth annual "Culinary Extravaganza" on Sunday, Sept. 17, from 2 to 5 p.m. in the College's Waterman Center.

Detroit Edison's chairman and chief executive officer John E. Lobb and Detroit's Joe Muer of Joe Muer Sea Food will serve as the event's 1995 honorary chairs. All proceeds fund student scholarships.

Over 60 of the finest restaurants and beverage corporations in the Detroit metropolitan area, including Coffee Beanery-Laurel Park Place, DaVinci's, Good Time Party Store, Great Harvest Bread Company of Northville, MacKinnon's, Rocky's of Northville, Romano's Macaroni Grill and Station 885.

Tastes of gourmet appetizers, entrees, desserts, and assorted beverages will be offered.

A special silent auction prize of

dinner for eight, prepared in your home by Joe Muer and served by assistants Cheryl Chodin and Jim Herrington of WXYZ-TV will be featured this year.

Written bids for the prize can be placed by mail and sent to: Ann King, Silent Auction Dinner Bid, Institutional Advancement, Schoolcraft College, 18600 Haggerty Road, Livonia, MI, 48152-2696.

Raffle prizes of two tickets to anywhere in the Continental U.S. on Northwest Airlines, two tickets on Northwest to Chicago with a weekend at the Whitehall, a \$500 piece of jewelry from Orin Jewelers and leather luggage will be awarded at the event.

Tickets are \$40 per person or two for \$75. Raffle tickets are \$5 each or three for \$10. Both can be purchased by calling Schoolcraft's Institutional Advancement office at (313) 462-4417.

Annual art walk adds new galleries

The Plymouth Art Community is preparing to stage one of the biggest art events of the season Sept. 29-Oct. 1. The second annual weekend gallery walk is designed to inspire interest in the art craze.

In the last few years, Plymouth has added many new galleries and shops and is now becoming its own art community with over 12 galleries, each one having a unique

theme and atmosphere.

For this weekend gallery walk each gallery will have a guest artist and creative displays that will expose visitors to many different forms of art including water color, sculpture and original oils. A taste of local restaurants will also be hosted by the galleries.

In conjunction with "Plymouth is Artrageous," the Plymouth Music

Festival will offer live music in Kellogg Park.

Each gallery will display works of art from students at the local community schools. There will also be chalk murals on the streets throughout downtown Plymouth along with music and fun in the streets as the weekend explodes with art.

Plymouth is Artrageous galleries include: Animation Station,

Chameleon Gallery, Creative Framing and Gallery, Frameworks, Francis Jewelry Gallery, Gabriela's, Georgia's Gallery, Native West Gallery, Penniman Showcase, The Sipapu Company, The Victorian Gallery, Wild Wings Gallery and the Plymouth Community Arts Council.

For more information, call Annette Horn at Native West Gallery (313) 455-8838.



St. Mary Hospital

New Emergency Center Opens in September

Easy Access • Prompt Care • New Design

OPEN HOUSE
Sunday, August 27

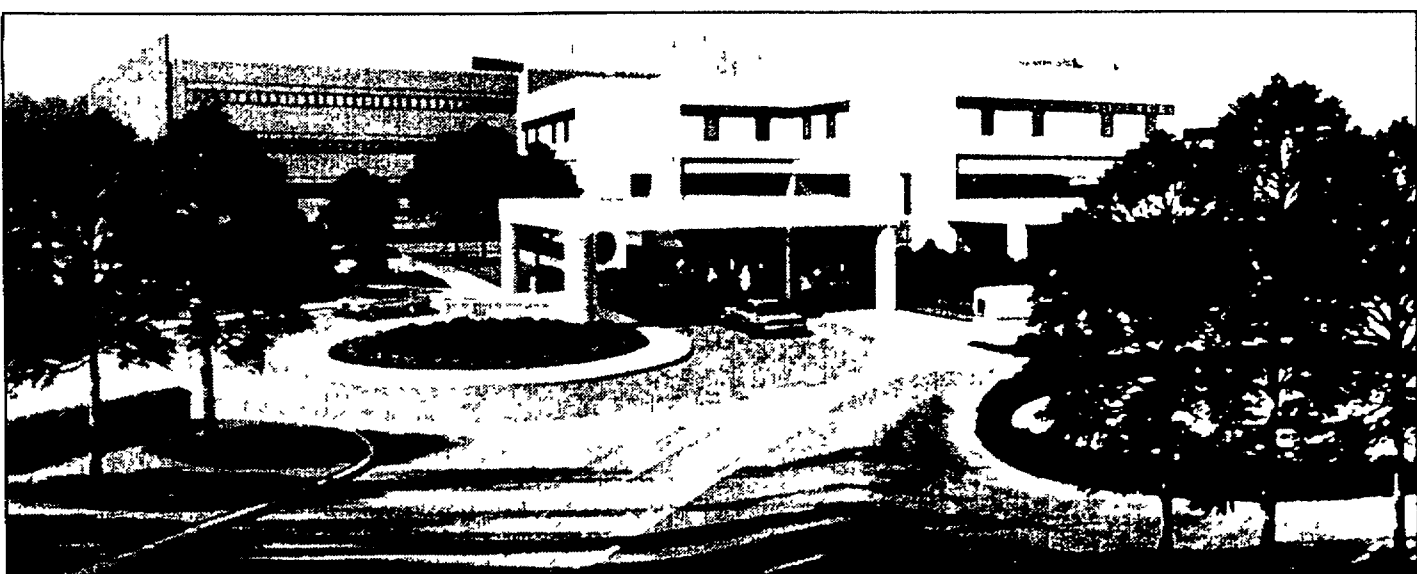

Our community has grown, and your emergency medical needs have grown as well. In an emergency, you rely on the most convenient, efficient and fastest service possible. At St. Mary Hospital, our new Emergency Center opening in September provides these services and much more...

- A new location on Levan Road for high visibility and more convenient access in an emergency,
- Almost double the space to provide needed new services, privacy and comfort,
- A new Prompt Care area specializing in rapid evaluation and care of minor illnesses and injuries,
- A Chest Pain Center providing state-of-the-art diagnosis and treatment of chest pain,
- Certified emergency physicians, and nurses trained in emergency care available 24 hours every day of the year,
- Supported by a full-service hospital, diagnostic services, and a new heliport.

And, we're right in your neighborhood at Five Mile and Levan Roads in Livonia. Remember, when it comes to family emergencies, the specialized care we offer is no accident.

Bring your family and celebrate the opening of our new Emergency Center. Available entertainment options include:

- Emergency center tour
- Livonia fire engine and emergency medical service unit on display
- Teddy Bear Clinic - all injured stuffed animals welcome (children must be accompanied by an adult)
- Seat belt safety with Vince and Larry

Clowns galore! • Refreshments • Prize Drawing



Building the Future Together



St. Mary Hospital
36475 Five Mile Road
Livonia, MI 48154
Affiliated with William Beaumont Hospital

On Campus

Northville resident **SUSAN WILLETT** has been named to the Dean's List at Concordia College in Ann Arbor.

To achieve this honor, a student must achieve a grade point average of 3.5 for the most recently completed trimester.

MICHAEL JOHN KAPUSKY of Northville has been placed on the Dean's List for outstanding academic performance at GMI Engineering and Management Institute in Flint.

To qualify for this recognition, a student must attain a grade point average of 92 or higher with no course grade below 85.

As a cooperative education student, Kapusky is employed by Verstand Engineering, Madison Heights.

STEVEN G. MALSON, also a student at GMI and a resident of Northville, received his bachelor of science degree in electrical engineering.

Malson's corporate employer is Ford Motor Co., Transmission and Chassis Division, Livonia.

Receiving degrees from Western Michigan University at the end of the spring session of the 1994-95 school year were the following Northville residents: **CHARTIER DIANE AIMONE**, bachelor of science, biomedical sciences; **TODD A. CLASON**, master of arts, English; **JENNIFER LYNN KINNINGER**, bachelor of business administration, management; and **MICHAEL THOMAS LANG**, bachelor of business administration, finance.

In Service

Navy Lt. **T.L. COOK**, the son of Thomas L. and Judith A. Cook of Northville, is currently halfway through a six-month overseas deployment with Strike Fighter Squadron 15 embarked aboard the aircraft carrier USS Theodore Roosevelt, which has included duty in the Adriatic Sea near Bosnia and in the Persian Gulf near Iraq.

The 1982 graduate of Brother Rice High School of Birmingham joined the Navy in May 1987. Cook is a 1987 graduate of Marquette University, Milwaukee, Wis., with a bachelor of science degree.



Denise Sylvester's trip included holding the 30 pound koala at Bunya Park in Grafton, Australia.

Student's vacation far from routine

Tasting crocodile meat and feeding a kangaroo made this summer vacation a little out of the ordinary for Denise Sylvester.

The eighth grade Cooke Middle School student recently returned from Australia where she participated in her first People to People youth ambassador program.

"Australia is very scenic and peaceful," Sylvester said.

Some of her activities included snorkeling the Great Barrier Reef, where she was able to take pictures with an underwater camera, camping in the outback, learning about the aboriginal culture, riding camels, visiting the capital in Canberra, touring the Sydney Opera House, tasting Australian dishes such as kangaroo burgers and crocodile meat.

"Crocodile meat tastes fishy and I didn't like kangaroo burgers," she said. "They don't taste like a hamburger at all."

Sylvester did enjoy holding a koala and feeding the kangaroos though.

Her two nights with a host family in Sydney included playing cards and discussing the similarities and differences between the two countries.

To become an ambassador,

Denise submitted letters of recommendations from her fifth grade teacher, sixth grade home economics teacher and seventh grade social studies teacher, and her previous girl scout leader.

along with group and individual interviews.

She was one of 33 middle school students selected from Wayne and Monroe counties to be a student ambassador to Australia.

Once selected, Denise attended four preliminary informational meetings and presented an informational speech on one of the areas she would be visiting. Besides learning about the government, economics, heritage and ecology of Australia, she also needed to be current on her knowledge of the United States.

Denise also kept a journal of her activities.

Now that she has returned, her responsibilities include giving informative speeches about the people and culture of Australia to promote world peace and understanding. She also has to complete a post-trip paper and submit it along with copies of her journal to receive a half high school credit.

Denise is the daughter of Don and Anna Sylvester of Northville.

CHURCH DIRECTORY

For information regarding rates for church listings call The Northville Record or Novi News 349-1700

WALLED LAKE FIRST BAPTIST CHURCH Rev. Rogers 309 Market St. 2483 (behind First of America Bank off Pontiac Trail Rd.) Wed. 10:00 a.m. Women's Bible Study Sunday School 9:45 a.m. 11:00 a.m. Morning Worship Nursery Available All Welcome	FIRST PRESBYTERIAN CHURCH OF NORTHVILLE 200 E. Main St., Northville 349-0911 Worship & Church School 9:30 & 11:00 am Children Available 9:30 & 11:00 am Rev. James Russek, Minister of Evangelism & Singles Kathleen Robertson, Director of Youth & Church School
ST. JOHN LUTHERAN FARMINGTON HILLS 23725 G4 Road (between Grand River & Freedom) Worship at 8:30 & 11:00 am (Punson) Church School 9:40 am Summer Worship Schedule Sunday 8:30 am & 10:00 am Monday 7:30 pm Pastor: Daniel Greig (810) 474-0594	SPIRIT OF CHRIST LUTHERAN CHURCH - E.L.C.A. 40700 W. 10 Mile (W. of Hoggerly) Sat. 5:30 pm, Sun. 9:30 am Church Office 477-6296 Pastor Thomas A. Scherger
GOOD SHEPHERD LUTHERAN CHURCH 9 Mile & Meadowbrook Wisconsin Ev. Lutheran Synod Sunday Worship 8 am & 10:30 am David A. Sundheimer, Pastor - 349-0565 9:15 am Sunday School & Bible Class Wed. 7pm Lenten Vespers Service	OUR LADY OF VICTORY CATHOLIC CHURCH 770 Thayer, Northville WEEKEND LITURGIES Saturday 5:00 p.m. Sunday 7:30, 9:11 a.m. & 12:30 p.m. Church 349-2621, School 349-3610 Religious Education 349-2559
FIRST CHURCH OF CHRIST SCIENTIST 1100 W. Ann Arbor (off Plymouth, Michigan) Sunday Worship, 10:30 am Church School 9:40 am Wednesday Meeting 7:30 p.m.	FIRST APOSTOLIC LUTHERAN CHURCH 26325 Hotted Road at 11 Mile Farmington Hills, Michigan Services every Sunday at 10:30 a.m. Also First and Third Sunday at 7:00 p.m. Sunday School 9:15 a.m. Bible Class - Tuesday - 7:30 p.m. Song Services - Last Sunday of month - 7:00 p.m.
NORTHVILLE CHRISTIAN ASSEMBLY 4352 5th Mile Road Northville 348-9030 Sunday School 9:15 & 10:30 am Sunday Worship 8:30 am, 10:30 am & 6:30 pm Pastor: Jim L. Burhan, Sr. Pastor Northville Christian School Preschool & K-8 348-9031	ST. PAUL'S LUTHERAN MISSOURI SYNOD High & Elm Streets, Northville T. Luback, Pastor Church 349-3140 School 349-3146 Sunday Worship 8:30 a.m. & 11:00 a.m. Sunday School & Bible Classes 9:45 a.m. Wednesday Worship 7:30 p.m.
NOVI UNITED METHODIST CHURCH 41671 W. Turn Mile - Meadowbrook 348-2624 (24 hrs) Sunday Worship at 10:30 a.m. Nursery Care Available Charles P. Jacobs, Pastor Church School 9:15 am	FIRST UNITED METHODIST CHURCH OF NORTHVILLE 349-1144 - 8 Mile & Tall Roads Worship Services & Sunday School 9:00 & 11:00 Nursery care services (year round) Summer Worship 8:30 & 10:00 (July thru Labor Day) Summer Sunday School 10:00 (6 thru 3rd grade) Dr. Douglas W. Verman - Rev. Thomas M. Beagan Rev. Annur L. Spafford
MEADOWBROOK CONGREGATIONAL CHURCH 21355 Meadowbrook R. Novi at 8 1/2 Mile Morning Worship 10 a.m. Church School 10 a.m. 348-7757 Minister: Rev. E. Noel Hunt Minister of Music: Roy Ferguson	ORCHARD HILLS BAPTIST CHURCH, SBC 23455 Novi Rd. (between 9-10 Mile) Bible Study Sun. 9:45 a.m. Worship Services, 11 a.m. & 6 p.m. Wed. Bible Study, 7 p.m. Dr. Charles Deini, Pastor - 349-5665 We Will Love You With The Love Of The Lord
CHURCH OF THE HOLY CROSS EPISCOPAL 10 Mile between Tall & Beck, Novi Phone 349-1177 Sunday 7:45 a.m. Holy Eucharist Sunday 11 a.m. Holy Eucharist 11 a.m. Sunday School & Nursery 349-3477	FIRST BAPTIST CHURCH NOVI 45301 11 Mile of Tall Rd. Home of First Christian School Grade 2-12 Sun. School 9:45 a.m. Worship, 11:00 a.m. & 6:00 p.m. Prayer Meeting, Wed. 7:00 p.m. Dr. Gary Ellner, Pastor 349-3477
WARD EVANGELICAL PRESBYTERIAN CHURCH 17000 Farmington Livonia 422-1150 Services 8:00, 9:15, 10:45am, 12:00pm Sunday School & Nursery Provided 7:00pm. evening service Service Broadcast 11:00am WURL - AM 1030	NEW HORIZON COMMUNITY CHURCH Meets at General Cinema Theatres Novi Town Center Sunday Service - 10 to 11 A.M. Mike Hausel, Pastor 305-8700 A new church with a fresh approach
ST. JAMES ROMAN CATHOLIC CHURCH NOVI 43325 10 Mile Rd Novi, MI 48374 Saturday 5:00 p.m. Sunday 8:30 & 11:30 a.m. Reverend James F. Cronk, Pastor Parish Office 347-7778	FAITH COMMUNITY PRESBYTERIAN CHURCH 44400 W. 10 Mile Novi 349-5666 1/2 mile west of Novi Rd. Richard J. Henderson, Pastor J. Cyrus Smith, Associate Pastor Worship & Church School 9 & 10:30 a.m.
CHURCH OF THE HOLY FAMILY 24505 Meadowbrook Rd., Novi, MI 48375 Masses Sat. 5 pm, Sun. 7:30 am 8:45 am, 10:30 am, 12:15 pm Holy Days 9 am, 5:30 pm, 7:30 pm Father John Sadoski, Pastor Father Andrew Tomasko, Assoc. Pastor Parish Office 349-8847	FIRST BAPTIST CHURCH OF NORTHVILLE 217 N. Wing 348-1020 Rev. Stephen Sparks, Pastor Sunday Worship, 8:30 a.m., 11 a.m. & 6:30 p.m. Wed. Prayer Service 7:00 p.m. Boys Brigade 7 p.m., Pioneer Girls 7 p.m. Sunday School 9:45 a.m.
VICTORY LUTHERAN CHURCH (MISSOURI SYNOD) NOVI MEADOWS SCHOOL On Tall Rd. near 11 Mile Road 349-2669 Sunday Worship & School 10 a.m. to 11:15 a.m.	FIRST CHURCH OF THE NAZARENE 21260 Hoggerly, Northville 348-7600 (between 8 & 9 Mile Rds. near Novi Hilton) Sunday School 9:30 am Morning Worship 10:30 am Evening Celebration 6:00 pm (nursery provided) Holland Lewis, Pastor
NEW LIFE LUTHERAN CHURCH-ELCA Sunday worship 9 a.m. at the Music Temple on the square in downtown Plymouth 730 Penniman-313/459-8181 Pastor-Developer Ken Roberts	COME WORSHIP WITH US!

HomeTown



Introducing a new way to meet your match. It's easy. And, your classified ad is FREE

1. Write your ad
2. Record your message
3. Your ad runs free in the paper



We'll assign you a voice mailbox which will appear in your ad. Your ad will run for 4 weeks.



Record your own 2 minute voice greeting, at no charge, for people to listen to. You do NOT leave your name or number at this time.

seeking very handsome, old, 10 male between 22 to 35 yrs. old. Loves dancing, music and willing to try something new. #67898

SWF, health-conscious, humorous, entrepreneur, very attractive, 5'6", 130 lbs. #45678

46, has lots of TLC to give to right gentleman. Slightly overweight. Would like to meet kind, sincere gentleman.

Those interested in your ad will be able to get your voice mailbox number from the ad.

4. People listen to you
5. You listen to them
6. You get together



They may leave their name and number for you. Those who respond are charged \$1.49 per minute. (It's put right on the monthly phone bill.)



You call in and listen to any messages left in your mailbox. This will cost you \$1.49 per minute. No one else will be able to hear your messages.



Once you've picked up your messages, you may decide to contact whomever you choose. Only then do you make your identity known to those who've responded to you.

Call today to place your Dexter/Chelsea 313-426-5032; Brighton 810-227-4436; Howell 517-548-2570; Milford 810-685-8705; Northville 810-348-3022; Novi 810-348-3022; South Lyon 810-437-4133; or mail the coupon below.

Please print clearly, one character per space. Includes punctuation and spaces.

Voice Mailbox _____	\$ FREE
First 5 lines of print ad _____	\$ FREE
Additional lines ___ x \$1.50 each x 4 weeks _____	\$ _____
Subtotal _____	\$ _____

The following information is completely confidential. We cannot accept your ad without it.

Name _____
 Address _____
 City _____ State _____ Zip _____
 Phone (daytime) _____ (evening) _____

Mail to: Hometown Newspapers, Classified Department, P.O. Box 251, South Lyon, MI 48178

You must be 18 years of age or older to use this service. One person cannot place an ad for another person. Ads containing obscene or sexually explicit language will be rejected. This publication reserves the right to edit or refuse any ad and assumes no liability for the content of, or response to any ad or message.

Don't Just Sit There While Your "Valuables" Multiply!
 Have A Garage Sale!
 Call
GREEN SHEET CLASSIFIED
 (810) 348-3022

Engagement



Carol Nelson/Neil Crane

Mr. and Mrs. H. Gill Nelson of Northville announce the engagement of their daughter, Carol H., to Neil R. Crane, the son of Kenneth and Roma Crane of Great Yarmouth, Norfolk, England. The bride-elect is a 1987 Northville High School graduate. She graduated from Central Michigan University in 1991, where she was a member of Phi Sigma Sigma sorority. She is employed as an

assistant operations manager for Today's Temporary in Detroit. The bridegroom-elect received his education in England. He is a graduate of Lynn Grove High School and attended Great Yarmouth College. While in England he was employed as district training manager for Sainsbury's, PLC, a retail food corporation. The wedding will take place on Sept. 2, 1995.

Weddings



Heather and Mark Powell

Former Northville resident Heather Ann Capote married Mark Edward Powell on Aug. 28, 1994. Heather is the daughter of Marie-Louise and Baltasar Capote of Plymouth. The bridegroom is the son of Diane and Charles Powell of Taylor.

The bride and her family lived at the Bruce Turnbull family home on Fairbrook from 1976 to 1984. They moved to the Chicago area in 1984 due to her father's job relocation. Rev. Gene Sorensen of Unity of Livonia officiated at the ceremony. The location was by a pond with a water fall in the garden, of the Capote home. A harpist played strains of Cannon in D as the bride was escorted by her father down a brick path. The wedding followed a 1920s theme.

The bride wore an ivory chiffon dress with handkerchief hemline and butterfly sleeves. Her mid-length veil was held by a band of Rosepoint lace that was taken from her great-great-grandmother's dust cap. The lace band was worn by her mother on her wedding day. She carried a bouquet of ivory roses, baby breath, tree fern and cactus on her arm.

Maid-of-Honor, Elaine Gurka, and bridesmaid, Angela Boismier,

wore mauve tea length dresses with draped neckline and flared hemlines. Also in attendance for the bride was Chelsea Gibson, flower girl and niece of the groom.

Attending the groom were best man, Steve Nicolich; groomsman and brother of the bride, Gregory Adam Capote; and Matthew Gibson, ring bearer and nephew of the groom.

The groom recited Shakespearean verse before placing the wedding band. A pair of white homing pigeons was released before 125 guests.

After a champagne toast the couple was chauffeured in a 1940 Lincoln Zephyr to their reception at Weller's Carriage House in Saline. Strolling musicians entertained guests on the grounds. The groom's mother and maternal grandmother, Evelyn Hanton of Cleves, Ohio, designed and made all of the bouquets, corsages, and boutonnières as well as the flower arrangements of heather and ivy for the table decorations.

The bride and groom met as a result of their mutual interest in theater. They are both communication graduates of Eastern Michigan University. The couple honeymooned in Toronto.



Linda and Joseph Kupsky

Linda Ann Amlotte and Joseph Lawrence Kupsky were married Sunday, May 28, 1995, at the Alumni Chapel, Michigan State University, East Lansing. Arlo Peterson officiated at the double ring ceremony. A reception for 175 guests followed at Hannah Center Ballroom in East Lansing.

The bride is the daughter of Ken and Norma Amlotte of Wyoming, Mich. She received her bachelor's degree in child development from Michigan State University and is now teaching preschool.

Attending the bride was maid-of-honor DeLynne Vail of White Plains, N.Y. Her bridesmaids were

Tanya Austhof of Grand Rapids, Dawn Johnson of Wyoming, Mich., and Deborah Trabin of Northville.

The groom is the son of Larry and Eve Kupsky of Novi and Susan Kupsky of Brighton. He is currently a student at Michigan State University.

The best man to the groom was Robert Kupsky of Brighton. Groomsman were Jasen Deglillo of Plymouth, Douglas Amlotte of Hudsonville, Mich., and Matthew Bemer of Northville.

Following a cruise to the Bahamas and a visit to Disney World, the couple now reside in East Lansing.

Church Notes

NEW LIFE LUTHERAN CHURCH, a forming congregation of the Evangelical Lutheran Church in America, celebrates at 9 a.m. in the fellowship hall of the Masonic Temple, 730 Penniman, on the park square in downtown Plymouth.

Interested persons are encouraged to stop in. For more information about Sunday services or the mission of the church, contact pastor-developer Ken Roberts at (313) 459-8181.

A new Bible Study Group sponsored by the **OAKLAND BAPTIST ASSOCIATION** will meet on Thursdays from 7 to 8 p.m. at Novi Middle School, 25299 Taft Road, in rooms 302 and 304. Child care will be provided.

For more information, contact Scott Hanson and Edwin Hocutt at 437-1883.

ST. JAMES CATHOLIC CHURCH, 46325 Ten Mile Road in Novi, is holding enrollment for religious education for 1995-96. Registration letters and forms are available at the parish office. The 9:30 a.m. kindergarten and prekindergarten classes are already closed.

The tentative starting date for the Religious Education Program is Oct. 2 for first grade through eighth pending the approval from Novi School administrative services.

There will be a mandatory parent orientation for Religious Education students in grades pre-K through 8 on Sept. 10 or Sept. 17 at 10:45 a.m. in the church. One parent must attend.

A volunteer orientation meeting will be held on Sept. 18 at 7 p.m. in the church. Volunteers need not attend the parent orientation meeting. For more information, call the church at 347-7778.

CHURCH OF THE HOLY FAMILY, 24505 Meadowbrook Road in Novi, will hold its annual Holy Family Parish Picnic on Sunday, Aug. 27, at Lakeshore Park.

The Novi Community Clothes Closet will be closed until Sept. 7 when it will resume operation from 9 a.m. until noon and 6:30 until 8:30 p.m. For more information, call the church at 349-8847.

CHURCH OF THE HOLY CROSS, 46200 West Ten Mile Road in Novi is seeking an organist for the 11 a.m. service. If you are interested in this paid position, call Father Harding. For more information, call 349-8847.

The choir of **OUR LADY OF VICTORY CHURCH**, 770 Thayer Boulevard in Northville will resume rehearsals on Thursday, Aug. 24 at 7:30 p.m. All parishioners are invited to join.

The Youth Choir will resume rehearsals on Thursday, Sept. 14 from 3:30 to 4:30 p.m. Any child from first grade through eighth grade is invited to join. Sign up at the church office. For more information, call the church at 349-2621.

First Friends of the **FIRST UNITED METHODIST CHURCH OF NORTHVILLE**, 777 West Eight Mile Road in Northville, will celebrate the beginning of fall with a Country Dance on Sept. 24 from 6 to 9 p.m. Cost is \$10 per person and a dish to pass.

Renowned caller Joe Schulteis will lead dancers through the moves. Reservations are necessary by Sept. 17 by calling Patsy Sheets at 960-1205. For more information, call the church at 349-1144.

Send us your news

Have you recently become engaged? Newly betrothed? Or are you proud new parents?

Send the information and picture if you have one to *The Northville Record/Novi News*, 104 W. Main Street, Northville, MI 48167, or stop by the office and pick up a birth, engagement or wedding announcement form and we'll see to it that your happy news appears in the paper.

There is no charge to have announcements publicized.

Don't forget to keep us informed about the latest in awards, achievements and activities that you and your children are involved in.

Birth

Steve and Mary Jacokes of Knoxville, Tenn., (Mary is formerly of Northville) announce the birth of their son, Benton Stephen, on July 15, 1995, at 9:53 p.m. He weighed 6 pounds, 12 ounces and was 19 inches long.

His grandparents are Nancy and Denny Jacokes of Jackson and Delores and Richard Barber of Roscommon, formerly of Northville. His great-grandparents are Emma Burrell of Plymouth and Dewey and Lib Burrell of Mooresville, N.C.

For Quick Results Call **GREEN SHEET CLASSIFIED** (810) 348-3022 NR/NN

The Northville Record

SAVE 30%

Subscribe now for only \$18.00*

What a great deal! Rush me one year (52 issues) of *THE NORTHVILLE RECORD* for only \$18.00. I save 30% off the street sale price of \$26.00. *Offer good for new subscribers only.

Name _____
 Address _____
 City/State/Zip _____
 Phone _____

Mail to: **THE NORTHVILLE RECORD**, Circulation, P.O. Box 470, Howell, MI 48844



Are you paying for overnight when all you really need is attention?

PRIORITIZE!

Priority Mail. 2-day delivery* within your region, starting at \$3.



Not everything that must get opened must get sent overnight. Not when there's Priority Mail™. It costs a lot less than overnight. In fact, prices start at just \$3.00 for up to 2 pounds. Better yet, it gets delivered in 2 days in your regional trading area (see map or call 1 800 222-1811 for the ZIP Codes* included). Its red, white and blue packaging screams for attention. There's no extra charge for Saturday delivery. We offer a presort discount for shipments of 300 pieces or more. Ask at your post office if you qualify for savings. And we pick up your Priority Mail for \$4.95 per stop (not per package). So stop paying for overnight. Prioritize! For complimentary red, white and blue mailing supplies, or a Prioritize! Information Kit, call 1 800 222-1811, or stop by your post office.

Value We Deliver For You.

Average two day performance within the region shown. Delivery measured from post office to post office excluding time to deliver to address. Such performance is an average, not a guarantee. Delivery outside a region may take longer. Call 1 800 222-1811 for ZIP Codes of the region. ©1995 USPS



Reunions

12TH STREET REUNION: Former residents of Twelfth Street in Detroit have planned a reunion from 6 p.m. to midnight on Friday, Sept. 29 at the Burton Manor at 27777 Schoolcraft in Livonia. The charge is \$24 per person and includes dinner, dancing to music of "Solitaire" and open bar.

Reservations should be made by Sept. 1 to Vince Tobia at 348-2951.

NOVI HIGH SCHOOL: Class of 1980, 15-year reunion, Sept. 23, a catered picnic at a local park. For more information and to make reservations, call (810) 437-7000 or (810) 442-9281.

WESTLAND JOHN GLENN HIGH SCHOOL: Class of 1975, 20-year reunion, Oct. 6, Laurel Manor in Livonia. For more information, contact Tony Amorose at (313) 277-1461.

ST. GREGORY DETROIT: Class of 1955, Sept. 23, Best Western Laurel Park Suites in Livonia. For more information call Fran (Laferle) Lee at (810) 486-0662 or Margo (Connelly) Lambert at (810) 305-9172.

NATIVITY GIRLS CATHOLIC HIGH SCHOOL: Class of 1945, Sept. 10, noon to 4 p.m., Elbow Room in Warren. Call before Aug. 15, Bernice at (810) 779-2925, June at (810) 573-0026 or Mary at (810) 354-2275.

HARPER WOODS HIGH SCHOOL: All-Class Reunion Dinner Dance with open bar will be held Oct. 21 at Barton House, 29200 Harper in St. Clair Shores. The cost is \$35 per person before Oct. 7, \$40 after. Contact Judi at (313) 839-1296 or George at (810) 790-0212.

COOLEY HIGH SCHOOL: Class of 1965, 30-year reunion, Oct. 28, Novi Hilton. Call (313) 416-1822 or (810) 684-2886.

NORTHVILLE HIGH SCHOOL: The Class of 1975 reunion will be held on Saturday, Oct. 14, at the Sheraton Inn in Novi. For information, contact the Class of '75 voice mail at (313) 438-1975.

NORTHVILLE HIGH SCHOOL: The Class of 1945 will hold a reunion on Sept. 16 at the Livonia Holiday Inn. For more information, call (810) 349-1092.

MacKENZIE HIGH SCHOOL, DETROIT: Class of 1945 is looking for classmates for its 50th reunion, planned for Oct. 14 at the K of C Monahan Hall, Livonia. Call Dick Saxby at (313) 837-0641 or Evelyn Dienes Mayer at (810) 349-5245.

The following reunions are being planned by Reunions Made Easy (810) 380-6100:

TROY HIGH SCHOOL: Class of 1985, 10-year reunion, is planned for Saturday, Sept. 23, at the Clarion Hotel in Farmington Hills.

BERKLEY HIGH SCHOOL: Class of 1985, 10-year reunion, is planned for Saturday, Sept. 16 at the Stephenson Haus in Mt. Clemens.

TRENTON HIGH SCHOOL: Class of 1985, 10-year reunion, Saturday, Oct. 14, at Arnaldo's Banquet Hall in Riverview.

The following reunions are being planned by Class Reunions Plus (313) 886-0770.

SOUTHFIELD HIGH SCHOOL: Class of 1985, Aug. 26, Southfield Ramada Hotel.

MILFORD HIGH SCHOOL: Class of 1970, Aug. 26, Novi Hilton Hotel.

YPSILANTI HIGH SCHOOL: Class of 1985, Aug. 26, Clarion Hotel in Ann Arbor.

Send reunion information to the Northville Record/Novi News, 104 W. Main Street, Northville, MI 48167.

Reunions

SINGLE PLACE, an adult ministry for single people, meets at First Presbyterian Church of Northville Sunday at 10 a.m. for a Sunday morning gathering, followed by a worship at 11 a.m. and brunch at Northville Crossing at 12:30 p.m.

"How to Go Beyond Being Single" will be the topic of Betsy Bradbury on Aug. 30 at 7:30 p.m. The cost is \$4.

The trip for the Fall Golf Get Away Weekend at Shanty Creek and Schuss Mountain will leave Northville on Sept. 15 and arrive back on Sept. 17. Cost varies depending on lodge and golf options selected. Reservations due by Aug. 28.

Volleyball is played every Sunday evening at 6:30 p.m. at the Park Place Apartments on Eight Mile Road between Griswold and Meadowbrook roads in Northville. The cost is \$1.

For further information about any of the Single Place programs or to register, call 349-0911.

HOLY FAMILY SINGLES is a group for separated, divorced, widowed or never-been-married persons. For more information, call the Church of the Holy Family, 349-8847.

SINGLE POINT MINISTRIES offers a unique opportunity to join more than 500 persons of varied backgrounds for a class about Jesus Christ.

The group meets at 10:45 a.m. each Sunday in Knox Hall of Ward Presbyterian Church, 17000 Farmington Rd., on the corner of Six Mile, in Livonia. The Rev. Paul Clough will lead with scripture messages relevant to single living.

"Talk it Over" is held on the second and fourth Fridays of each month in Knox Hall.

Those interested in subbing for a bowling league at Fiesta Lanes in Westland on Ford Road east of I-275 can call (810) 669-2259.

For further information about Single Point Ministries call (313) 422-1854.

FARMINGTON SINGLE PROFESSIONALS is a non-profit group for singles ages 25-40 who share common interests and want to form new friendships. Membership is not limited to the Farmington area. The group participates in over 200 activities per year.

A Holiday Cruise will leave for Nassau in the Bahamas on Nov. 24 and return Nov. 27.

For more information about Farmington Single Professionals call (810) 478-9181.

PARENTS WITHOUT PARTNERS INC. is an international, non-profit, non-sectarian educational organization devoted to the welfare and interest of single parents and their children.

For information about the West Oakland Chapter 273 Inc., write to P.O. Box 2130-48343, Pontiac, MI 48343.

THE CATHOLIC ALUMNI CLUB is a singles club for Catholics who are four-year college graduates and free to marry in the Catholic Church.

An "End of the Summer Dance" will be held Aug. 26 from 8:30 p.m. to 12:30 a.m. at St. Sylvester Parish Hall, 11200 Twelve Mile Road. The cost is \$6 for members and \$8 for non-members. Pop, pizza and appetizers are included. Music will be by Carter's Sight and Sound.

For more information, contact John at (810) 247-8426.

Indoor volleyball meets every Tuesday at 7:30 p.m. at Birney Middle School, Evergreen and Eleven Mile roads in Southfield. The cost is \$3 for members, \$5 for non-members.

For more information call Teresa, (810) 557-2781 or Don at (810) 879-1429 or Mark at (810) 352-7353.

EXPRESSIONS, an adult discussion group, meets from 7:30 to 11 p.m. on the second and fourth Fridays of each month at First Unitarian Universalist Church, 1917 Washtenaw in Ann Arbor. The program is not church-affiliated. The group is open to those ages 21 and older.

For more information, call (313) 930-6361. Admission is \$5.25 and includes refreshments.

Send Singles information to The Northville Record and The Novi News, 104 W. Main St., Northville, MI 48167.

Children check out their health and have fun too

By CAROL WORKENS
Staff Writer

There will be plenty for the children to do and plenty for their parents to learn at "Invest in Your Child" on Saturday, Aug. 26 at the Novi Town Center in Novi.

A number of support organizations will be available from 10 a.m. until 2 p.m. to give free immunizations, identification pictures and fitness evaluations.

The immunization Action Program of the Oakland County Health Division will have its new mobile immunization, health service unit on site. The 38-foot motor home, one of five purchased by the state of Michigan with tobacco tax money, has two examining stations, a mobile phone and a laboratory.

"We bring them (the motor homes) out to make the immunizations more accessible," Evelyn Reinke, facilitator of the immunization Action Program at the Oakland County Health Division and a registered nurse, said.

"We will have all of the vaccines for the nine preventable illnesses," she said. "Parents or guardians must bring the child's health records."

Nurses will also be available to answer health questions.

The hepatitis B vaccine will also be available free for all children who have not yet reached their second birthday.

"Our goal is to get our immunization levels up to acceptable levels," Rienke said. "Ninety to 95 percent is acceptable. We're only at 50 to 60 percent right now."

Children ages 7 to 14 will have an opportunity to have a free FitnessGram, compliments of Botsford Health Development Network and TRACC of Novi.

Registration for the FitnessGram will be at 10 and at 11 a.m. with the fitness evaluation being given at 10:45 and 11:45 a.m.

The 20 to 30 minute evaluation takes a look at the five major parameters. Body composition will be measured on the back of the arm and calf using skin fold calipers. Muscular endurance will be measured by the number of sit

ups the child can do in one minute. Muscular strength is measured either by bent arm hangs or chin ups. Flexibility is evaluated by a sit and reach test, where the child in a sitting position has to touch his toes. Lastly, stamina and endurance is measured by the child's ability to finish a one mile walk/run.

Computer printouts of the FitnessGram will not be given out on Saturday, but mailed to each of the participants.

The National Center for Missing and Exploited Children will be on site all day taking identification pictures.

The Oakland County Parks and Recreation will present the puppet show *Rumpelstiltskin* at 11 a.m. and *The Frog in the Woods* at noon.

A clown bouncer play area sponsored by Delta Financial Corporation will be open from noon to 2 p.m. A Detroit Tiger mascot appearance to distribute souvenir helmets will be from 1 to 2 p.m.

The Novi Fire Department will have a fire engine on site all day.

The speakers program will begin at 10 a.m. with a five-minute introduction and welcome, followed by McDonald's presentation "Ronald McDonald - How to be a Clown."

Proclamations and presentations by Representative Jan Dolan, R-Farmington, and senator Dave Honigman, R-West Bloomfield, will begin at 11 a.m.

The National Center of Missing and Exploited Children will discuss the purpose of the Kid Care Photo ID in a program entitled, "What to do if your Child is Missing" at 11:35 a.m.

At 11:45 a.m. The Oakland County Health Department will speak about the importance of immunizations.

The Oakland Schools will discuss their Early On Program at 11:55 a.m. followed by a half hour DARE presentation by the Novi Police Department at noon.

"Investing in Your Child's Future" will be presented by Charles Schwab & Co., inc. at 12:30 p.m. TRACC will give a presentation at 1 p.m. and the close remarks are scheduled for 2 p.m.

NIKE **adidas** **VANS** **WOLVERINE** **L.A. GEAR** **NUNN BUSH** **CONVERSE**
Reebok **Candies** **Westies** **mooties tootsies** **FLORSHIEM**
Keds **CATS** **ESPRIT**
asics

1/2 PRICE SALE!

Buy one pair, get 2nd pair, equal value or less at **1/2 PRICE!**

Famous Footwear
Brand Name Shoes for Less.

Hurry! Sale ends in 7 days

WATERFORD • Summit Crossing • 581-5010 • SOUTHGATE • Southtown Crossing • 246-9733 • TROY • Oakland Plaza • 588-8470 • MONROE • Horizon Outlet Center • 457-0277 • ANN ARBOR • Oak Valley Center • 568-6030 • LIVONIA • Wonderland Mall • 458-7584 • STERLING HEIGHTS • Spring Plaza • 939-7120 • SOUTHFIELD • Southfield Plaza • 557-7622 • WARREN • Hoover Eleven Plaza • 754-5270 • ANN ARBOR • Arborland Mall • 973-6111 • WESTLAND • Westland Crossing • 522-1340 • ROCHESTER HILLS • Mapleton Village Ctr • 852-0383 • FARMINGTON HILLS • Orchard Lake Rd. • 626-9776 • REDFORD • Redford Plaza • 534-5542 • CANTON • New Towne Plaza • 459-5949 • NOVI • West Oaks II • 347-5135 • WARREN • Universal Mall • 558-3767 • LINCOLN PARK • Sears • 386-6640
 GRAND OPENINGS! • Dearborn • 240-4931 • Shelby Township • 247-4563 • Sterling Heights • 726-9047 • Livonia Mall, Livonia • 442-0990



RECORD MOVIES

6B
THURSDAY
August 24, 1995



In a world besieged by evil, the only power on Earth strong enough to fight it is the Mighty Morphin Power Rangers.

Power Rangers fight evil forces to save planet

Our world is under attack. The most evil force ever known is laying siege to the good citizens of Angel Grove, and he has nefarious plans to conquer the entire planet itself. He has incredibly powerful armies at his command — as well as lots and lots of slime.

His name is Ivan Ooze, and only one power on Earth can stop him — the Mighty Morphin Power Rangers.

That's right, folks. The Saturday morning kiddie show is now a movie titled "Mighty Morphin Power Rangers: The Movie." Reprising their famed Power Ranger roles on the big screen are Karan Ashley, Johnny Yong Bosch, Steve Cardenas, Jason David Frank, Amy Jo Johnson and David Yost.

In addition to the six young Power Rangers and the incredible excitement and adventure loved by millions around the world, this all-new, big-screen version of Saban

Entertainment's international multi-media phenomenon features exciting never-before-seen elements including incredible new Zords, spectacular monsters, mighty Power Ranger uniforms, state-of-the-art special effects and mind-boggling stunts.

It all flows together to make the film a cross between "Star Wars" and "The Wizard of Oz."

Morphin mania had its genesis in the incredibly successful television series, now in its second season on the Fox Children's Network, and also encompasses a nationally touring original, family-oriented theatrical stage production ("Mighty Morphin Power Rangers Live"), extensive and innovative merchandising tie-ins and, now, a major motion picture.

The popularity of "Mighty Morphin Power Rangers" stems in part

Continued on 7

"THE FRESHEST, FUNNIEST, AND SCARIEST THRILLER OF THE SUMMER."

Peter Travers, ROLLING STONE

"AN IMMENSELY STYLISH FILM WITH A WHOPPER OF AN ENDING."

Janel Maslin, THE NEW YORK TIMES

STEPHEN GABRIEL BENICIO CRAZZ KEVIN PETE KEVIN
BALDWIN BYRNE DEL TORO PALMINTERI POLLAK POSTLETHWAITE SPACEY

6'0" 6'0" 5'6" 5'6" 5'0" 5'0"

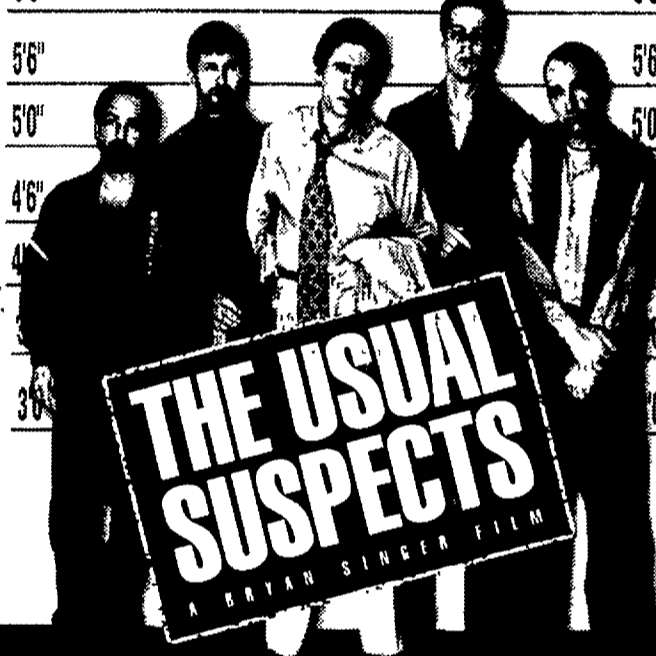

THE USUAL SUSPECTS
A BRYAN SINGER FILM

AMC MAPLE 3 Main Art Theatre
Maple Rd. W. of Telegraph • 855-9090 Main Street at 11 Mile Road • 542-0180

"A MUST-SEE THAT PACKS A REAL WALLOP!"

Ron Breivington, AMERICAN URBAN RADIO

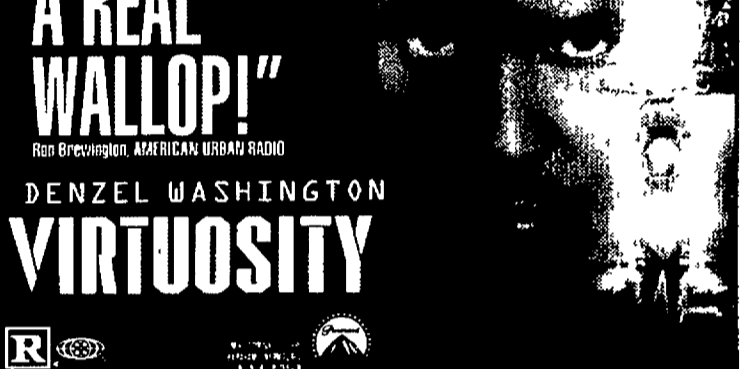

AMC BEL AIR 10	NOW PLAYING	AMC EASTLAND 2
AMC LAUREL PARK	AMC SOUTHFIELD CITY	AMC WOODS 6
GENERAL CINEMAS CANTON	NORWEST	QUO VADIS
RENAISSANCE 4	SHOWCASE AUBURN HILLS	SHOWCASE PONTIAC
SHOWCASE STERLING HEIGHTS	STAR GRATIOT AT 15 MILE	STAR LINCOLN PARK 8
STAR ROCHESTER HILLS	STAR TAYLOR	UNITED ARTISTS FAIRLANE
UNITED ARTISTS LAKESIDE	UNITED ARTISTS OAKLAND	UNITED ARTISTS 12 OAKS
UNITED ARTISTS WEST RIVER	FORD WYOMING DRIVE IN	NO PASSES OR COUPONS ACCEPTED

Visit our Web site at <http://www.paramount.com> or on AOL (keyword: VIRTUOSITY).

"THE YEAR'S BEST THRILLER!"



CLIVE BARKER'S
LORD OF ILLUSIONS

AMC ABBEY 8	STARTS FRIDAY	AMC AMERICANA WEST
AMC BEL AIR 10	AMC EASTLAND	AMC LAUREL PARK
AMC SOUTHFIELD CITY	AMC WONDERLAND	QUO VADIS
RENAISSANCE 4	SHOWCASE AUBURN HILLS	SHOWCASE DEARBORN
SHOWCASE PONTIAC	SHOWCASE MICHIGAN	STAR GRATIOT AT 15 MILE
STAR ROCHESTER HILLS	STAR TAYLOR	STAR LINCOLN PARK 8
UNITED ARTISTS 12 OAKS	UNITED ARTISTS WEST RIVER	FORD WYOMING DRIVE IN

"AN UPLIFTING, INTELLIGENT FILM THAT RISES TO THE HEAD OF THE CLASS."

Patricia Bibby, ASSOCIATED PRESS

"THE BEST PERFORMANCE OF MICHELLE PFEIFFER'S CAREER."

Jeffrey Lyons, SNEAK PREVIEWS

"DON'T MISS THIS FILM!"

Paul Wunder, WBAI RADIO

MICHELLE PFEIFFER

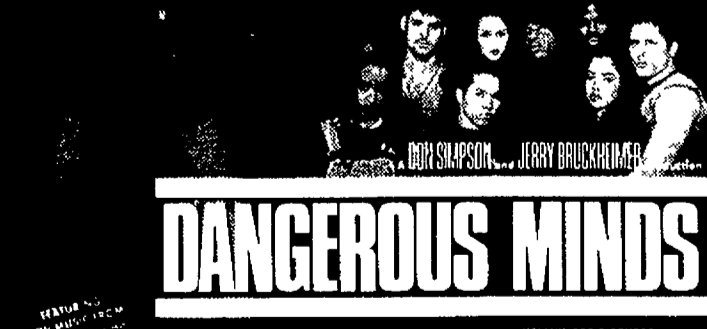

DANGEROUS MINDS

HOLLYWOOD PICTURES presents
DORIS SHARPSON and JERRY BRUCKHEIMER Production
"DANGEROUS MINDS" Based upon the book by LOUANNIE JOHNSON
Directed by JERRY BRUCKHEIMER

AMC ABBEY 8	NOW PLAYING	AMC BEL AIR 10
AMC EASTLAND 2	AMC LAUREL PARK	AMC OLD ORCHARD
AMC SOUTHFIELD CITY	AMC STERLING CTR. 10	AMC WONDERLAND
GENERAL CINEMAS NOVI TOWN	NORWEST	QUO VADIS
SHOWCASE AUBURN HILLS	SHOWCASE DEARBORN	SHOWCASE PONTIAC
SHOWCASE STERLING HEIGHTS	STAR GRATIOT AT 15 MILE	STAR ROCHESTER HILLS
STAR TAYLOR	FORD WYOMING DRIVE IN	NO PASSES OR COUPONS ACCEPTED

"A BIG WILD RIDE. 'WATERWORLD' IS HIGH IMPACT ENTERTAINMENT."

Patricia Bibby, ROLLING STONE

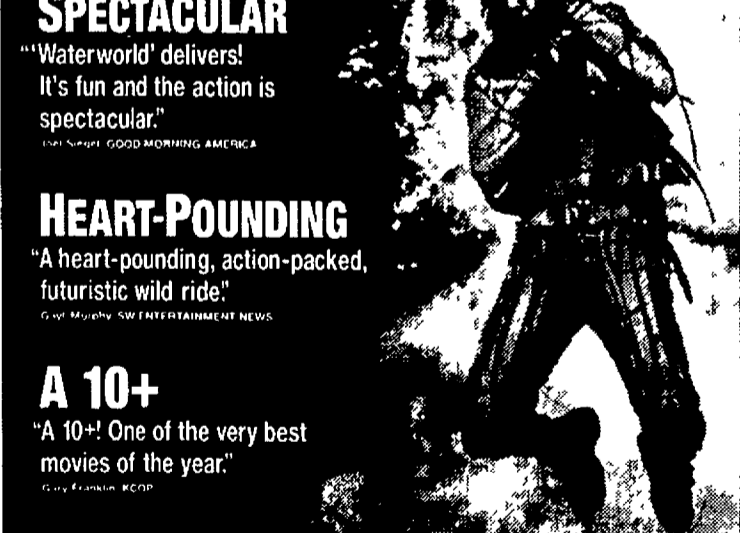

KEVIN COSTNER
WATERWORLD

UNIVERSAL PICTURES and LAWRENCE GORDON PRESENT
GORDON COMPANY, DAVIS ENTERTAINMENT COMPANY, LIGHT MULLER FILM CORP. PRODUCTION BY KEVIN REYNOLDS
KEVIN COSTNER "WATERWORLD" DENNIS HOPPER JEANNE TRIPIERHORN TINA MAJORANO MICHAEL JETER
"WATERWORLD" JOHN BLOOMFIELD "WATERWORLD" JENNIFER LEVY "WATERWORLD" DENNIS GASSNER
"WATERWORLD" JEFFREY MUELLER "WATERWORLD" ANDREW "WATERWORLD" LONNA HERZBERG "WATERWORLD" PETER RADER
"WATERWORLD" CHARLES GORDON "WATERWORLD" JOHN DAVIS "WATERWORLD" KEVIN COSTNER "WATERWORLD" KEVIN REYNOLDS

AMC BEL AIR 10	AMC LAUREL PARK	AMC MAPLE 3
AMC SOUTHFIELD CITY	AMC SOUTHLAND 4	AMC STERLING CTR. 10
BEACON EAST	GENERAL CINEMAS CANTON	GENERAL CINEMAS NOVI TOWN
QUO VADIS	RENAISSANCE 4	SHOWCASE AUBURN HILLS
SHOWCASE DEARBORN	SHOWCASE PONTIAC	SHOWCASE STERLING HEIGHTS
STAR GRATIOT AT 15 MILE	STAR JOHN R AT 14 MILE	STAR LINCOLN PARK 8
STAR ROCHESTER HILLS	UNITED ARTISTS WEST RIVER	NO PASSES OR COUPONS ACCEPTED

Enter WATERWORLD on the Internet (<http://www.mca.com>)!

"'BABE' IS A CHARMER."

Stephen Holden, THE NEW YORK TIMES

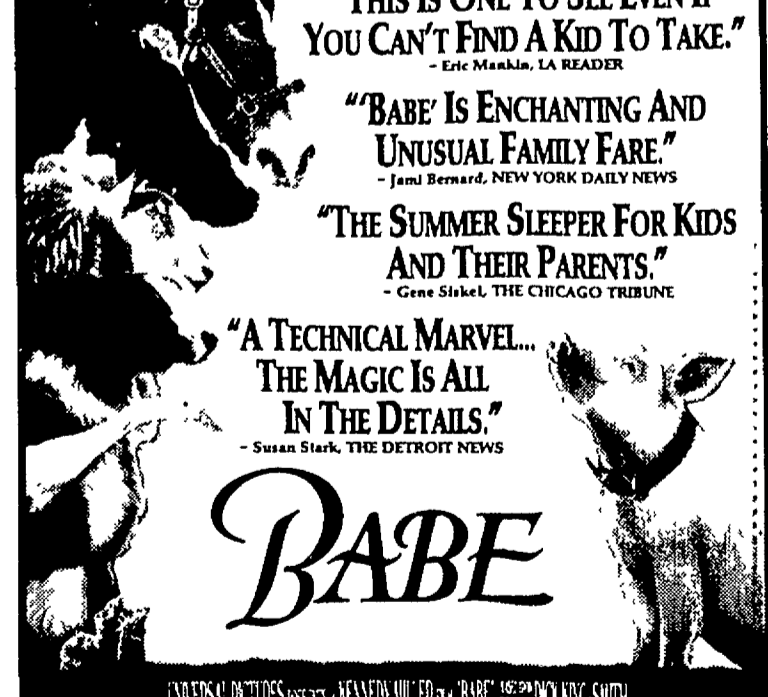

BABE

AMC ABBEY 8	AMC AMERICANA WEST	AMC BEL AIR 10
AMC LAUREL PARK	AMC SOUTHFIELD CITY	AMC STERLING CTR. 10
AMC WONDERLAND	BEACON EAST	GENERAL CINEMAS NOVI TOWN
SHOWCASE AUBURN HILLS	SHOWCASE DEARBORN	SHOWCASE PONTIAC
SHOWCASE STERLING HEIGHTS	SHOWCASE WESTLAND	STAR GRATIOT AT 15 MILE
STAR LINCOLN PARK 8	STAR TAYLOR	STAR WINCHESTER 6
STAR ROCHESTER HILLS	UNITED ARTISTS WEST RIVER	NO PASSES OR COUPONS ACCEPTED

Preview BABE on the Internet (<http://www.mca.com>)!

Power Rangers save planet in big screen debut

Continued from 6

from its fantastical characters and locations. "Kids love the colors and the lights and sounds and music," said producer Suzanne Todd. "It takes them through an exciting experience."

The Power Rangers' appeal also comes from more than just action and adventure. The characters themselves demonstrate some important everyday values to the audience.

Through its interweaving of these and other concepts — like the importance of environmental protection and the challenges of fitting into a group — into the storylines, the Power Rangers have become role models to children

across the country. "We've always tried to give positive messages to kids," said David Yost, who plays Billy, the Blue Power Ranger.

Adds Karan Ashley, who is Aisha, the Yellow Power Ranger: "We have a lot of different ethnic backgrounds, so kids can really look up to that."

The Power Rangers' live appearances also bring personal rewards to the actors. "The best thing about being a Power Ranger," said Karan, "is the look on kids' faces when they see us out in public. It tells us they really believe in the positive things we're trying to depict."

Remaining at the core of the phenomenon, however, is action.

excitement, fun and surprises. One of the movie's biggest and slickest surprises is unveiled in the form of the Power Rangers' newest and most villainous foe — the ultimate evil, Ivan Ooze. With the fate of the planet at stake, the Power Rangers fight their most important battle ever against this purple-clad, gelatinous evil-doer.

With Ivan and all the other new elements, the filmmakers nevertheless were intent on staying true to the television series loved by millions. "We're really just reinterpreted the characters, sets and costumes," said Suzanne Todd, the producer whose previous efforts include "Die Hard 2" and "National Lampoon's Loaded

Weapon."

"The movie is an expansion," she continued. "We're not taking the television show and changing it; we're improving on it. It's bigger and better, but we've kept everything that audiences love about the show."

The film is directed by Bryan Spicer, who has made a name for himself with his imaginative visual style and innovative work on such highly-regarded series as "The Adventures of Briscoe County, Jr." and "Parker Lewis Can't Lose."

"We've tried to elevate what's previously been done on the television show," said Spicer.

"Everything in our film is more imposing, larger and more impressive."

Spicer said he also wanted to bring something besides a larger scope to the movie. "I tried to provide a sense of humor, which is important because it appeals to both children and adults," he said. "I also wanted to give the story a little heart."

The director refers specifically to the story point of having the Power Rangers travel to a distant world to save their leader, Zordon, as bringing a strong emotional core to the film. "Early on, the kids lose their powers and are in danger of

also losing Zordon, their mentor. This gives a center to the story and brings out some emotion as well."

After their Command Center is trashed by the nefarious Ivan, the Power Rangers must obtain a new and greater power to rescue Zordon ... and the world.

With the help of a stunningly beautiful warrior named Dulcea, they learn the ancient art of Nin-jetti, the perfect union of mind, body and spirit. With new powers and new animal Zords, the Power Rangers are ready to take on Ivan in a breathtaking battle above the streets of Angel Grove and into the far reaches of outer space.

MICHIGAN TIRE DAYS SALE! ENDS AUG. 26

GOOD YEAR Decathlon \$28⁹⁹ P155/B0R13 Whitewall ECONOMY STEEL BELTED RADIAL FITS Toyota Tercel, Nissan Sentra, Dodge Colt	GOOD YEAR Decathlon \$41⁹⁹ P195/75R14 Whitewall ECONOMY STEEL BELTED RADIAL FITS Dodge Caravan, Plymouth Voyager, Chevy Lumina
GOOD YEAR T-Metric \$36⁹⁹ 175/70R13 Blackwall OUR LOWEST PRICED RADIAL FOR IMPORTS & SMALL CARS FITS Ford Escort, Geo Prism, Toyota	GOOD YEAR Workhorse \$69⁹⁵ P235/75R15 Raised White Letter ECONOMY ALL-WEATHER RADIAL FOR LIGHT TRUCKS & MPVs FITS Jeep Cherokee, Chevy Blazer, Ford Explorer

25% OFF! off regular price

GOODYEAR LONG WEARING, QUIET RIDING, TOURING RADIAL **Regatta** Covered by "Quality Plus" Warranty

GOODYEAR ECONOMY PRICED PERFORMANCE RADIAL **Eagle GT II** Covered by "Quality Plus" Warranty

#1 in Tires

PREMIUM ALL SEASON RADIAL Invicta GS \$44⁹⁵ P165/80R13 BSL FITS Dodge Neon, Ford Escort SAVE 45%	PREMIUM ALL SEASON RADIAL Invicta GS \$49⁹⁵ P185/75R14 BSL FITS Pontiac Grand Am, Chevy Corsica, Chevy Cavalier SAVE 46%	ALL-SEASON PASSENGER RADIAL Conquest \$54⁹⁵ P195/70R14 VSB FITS: Dodge Spirit, Ford Probe, Pontiac 6000LE SAVE 40%
OUTSTANDING ON/OFF ROAD TRACTION FOR MULTI-PURPOSE VEHICLES Wrangler AT \$99⁹⁵ 1725/85R16 FITS Ford F250, Dodge D250, Chevy C20 SAVE 37%	SMOOTH RIDING ALL-WEATHER RADIAL ALSO CAPABLE OF HANDLING OFF-HIGHWAY DUTIES WRANGLER RT/S \$89⁹⁵ 31 1050R15 BSL FITS Ford Bronco, Toyota 4-Runner, Suzuki Rodeo 4x4 SAVE 37%	QUIET RIDING, ALL SEASON HIGHWAY RADIAL WRANGLER HT \$69⁹⁵ P235/75R15 BL FITS Chevy S10, Ford Explorer SAVE 38%

AIR CONDITIONING PERFORMANCE TEST \$24⁸⁸ Check hose cond non and adjust belt. Perform system leak test and measure system pressure. Clean condenser if necessary. Refrigerant extra. Offer ends 8/26/95. No other discounts apply. Redeem at participating Goodyear retailer.	OIL, LUBE, FILTER & 4-TIRE ROTATION \$18⁸⁸ (with coupon only) Rotate four tires (most cars/light trucks). Lube (where applicable), new filter & up to 5 quarts motor oil and oil (brand of your choice). Most cars. Special deal oil & filter extra. Environmental oil disposal fee may apply some areas. Call for appt. Offer ends 8/26/95. No other discounts apply. Redeem at participating Goodyear retailer.	FRONT-END ALIGNMENT \$29⁸⁸ Complete four wheel alignment available. Additional rear adjustments and parts may be needed. Offer ends 8/26/95. No other discounts apply. Redeem at participating Goodyear retailer.
---	---	---

90 DAYS SAME AS CASH! Available on purchases of 1000.00 or more or Goodyear Credit Card only. No interest for 90 days for qualified buyers. Purchases not paid in full during the 90 day period are subject to finance charge. Part. 21.9% (21% in CO). 20.4% in HI, 17.9% in IA, and 18% in ME, NC, and WI. Min. finance charge 90.50% in NC and HI. See store for details.

30 DAY, 500 MILE SATISFACTION GUARANTEE! If you are not satisfied with your new Goodyear tires, return them within 30 days of the sale date or 500 miles of use to the location where purchased for a complete new Goodyear tire at your money back.

FREE MOUNTING - FREE ROTATION Every 6,000 miles with tire purchase. Prices, limited warranties, credit terms, and auto service offers shown available at Goodyear Auto Service Centers. See any of the below listed independent dealers for their competitive prices, warranties and credit terms.

RAIN CHECK - If we sell out of your tire we will issue you a rain check, assuring future delivery at the advertised price.

MOTOR CITY GOODYEAR TIRE PROFESSIONALS

BIRMINGHAM Tom Halverson, Inc. 835 Hayes (810) 647-3370	FARMINGTON HILLS Amia's Tire & Service 29215 Northwestern Hwy. (810) 932-8400	PLYMOUTH March Tire Co. 747 S. Main St. (313) 458-7800	UNION LAKE/BLOOMFIELD Amia's Tire & Service 6445 Coakley Lake Rd. (810) 683-2200
CANTON TOWNSHIP March Tire Co. 5157 Sawdust Rd. (313) 424-0440	GARDEN CITY Goodyear Auto Svc. Ctr. 2900 Ford Rd. (313) 422-8360	PONTIAC Goodyear Auto Svc. Ctr. 1574 W. 11th St. (810) 335-6167	UTICA Ray's Tire & Tire Ctr. 45450 Schoenherr Rd. (810) 566-0009
CLAWSON Phil Cavalli's Tire & Auto Svc. Ctr. 1200 W. 14 Mile Rd. (810) 435-7070	LINCOLN PARK Lincoln Tire Inc. 642 Southfield Rd. (313) 383-3580	REDFORD Goodyear Auto Svc. Ctr. 13265 Telegraph Rd. (313) 531-6460	WARREN/CENTERLINE Best Tire 24565 Mead Rd. (810) 756-5770
DEARBORN Goodyear Auto Svc. Ctr. 23170 Michigan Ave. (313) 274-9410	LIVONIA Goodyear Auto Svc. Ctr. 8424 Middlebelt Rd. (810) 476-0900	ROCHESTER Greenfield Tire & Brake 228 S. Main St. (810) 651-4007	WARREN Goodyear Auto Svc. Ctr. 8038 E. 12 Mile Rd. (810) 573-4900
DEARBORN/DETROIT Harting Tire Co. 14555 Joy Road (313) 884-8022	MADISON HEIGHTS Goodyear Auto Svc. Ctr. 5581 Dequindre (810) 641-1244	ROYAL OAK Tom Halverson, Inc. 201 E. 11 Mile Rd. (810) 548-0110	WALLED LAKE Amia's Tire & Service 1625 W. Maple (810) 624-2700
DETROIT Goodyear Auto Svc. Ctr. 3411 16 Mile Rd. (313) 837-4494	MADISON HEIGHTS West Midlands, Inc. 3811 16 Mile Rd. (810) 688-4930	SOUTHFIELD March Tire Co. 28481 Telegraph Rd. (810) 383-0430	WATERFORD Schnarr, Inc. 325 W. Elizabeth Lake Rd. (810) 681-2060
DETROIT Goodyear Auto Svc. Ctr. 3015 E. Grand Blvd. (313) 873-3500	NORTHVILLE West Midlands, Inc. 21534 Mott Road (810) 430-0430	STERLING HEIGHTS Bill's Tire & Service 40500 Mead Rd. (810) 978-1070	WATERFORD Amia's Tire & Service 6501 Highland Rd. (810) 686-9200
DETROIT Michigan Automotive Specialists 14521 Grand Blvd. (313) 371-9302	NOVI V.I.P. Tire & Automotive 48075 Grand River (810) 348-8888	STERLING HEIGHTS Sterling Car Care 34783 Van Dyke (810) 939-0230	WESTLAND Belanger Tire & Service 35235 W. Warren (313) 721-1810
FARMINGTON March Tire Co. 33614 Grand River (810) 477-0870	OAK PARK Hanson's Auto 8218 W. Nine Mile (810) 398-1334	TROY Tom Halverson, Inc. 1873 Livernois (810) 362-0350	*OPEN SUNDAY

+Goodyear Auto Service Center Retail Stores

Read, Then Recycle

NOTHING IN THE WORLD HAS PREPARED YOU FOR THIS.



MORTAL KOMBAT

AMC AMERICANA WEST	AMC BEL AIR 10	AMC LAUREL PARK*	AMC SOUTHFIELD CITY
AMC WONDERLAND	BEACON EAST	GENERAL CINEMAS NOVI TOWN	NORWEST
QUO VADIS	RENAISSANCE 4	SHOWCASE DEARBORN	SHOWCASE AUBURN HILLS
SHOWCASE 1 2 3 4 5 PONTIAC	SHOWCASE STERLING HEIGHTS	STAR GRATIOT AT 15 MILE*	STAR LINCOLN PARK 8*
STAR ROCHESTER HILLS*	STAR TAYLOR*	UNITED ARTISTS LAKESIDE	UNITED ARTISTS OAKLAND*
UNITED ARTISTS WEST RIVER*	FORD WYOMING DRIVE IN	PRESENTED IN dts • SDDS	NO PASSES OR COUPONS ACCEPTED

Preview "MORTAL KOMBAT" on the Internet at: <http://www.mortalkombat.com/kombatbegins>

“ ”

Sticker Shock Absorber:
8.9% APR car loans
up to 60 months.

Apply by phone to get things rolling quickly.

Our car loans are loaded with attractive features. A sticker shock absorber comes standard: a low 8.9% APR fixed rate for new cars, good for any available term up to 60 months.*

Maintenance is low—you can apply toll-free by phone or visit any of our nearly 200 branches. And selection is high. This special rate also applies to RV and boat loans. And we've lowered rates for used cars and used RVs, too.

We'll even throw in an additional 1/4% discount on any loan if you arrange automatic payment from a Michigan National Bank checking or savings account.

There's an important safety feature, too. The peace of mind you enjoy from dealing with a financial institution that's been around for more than 50 years. It's always nice to ride with someone you trust, don't you think?

You must apply by August 31, so call now. To avoid sticker shock, stick with us.

1-800-CALL-MNB



Michigan National Bank

*Applications must be received by August 31, 1995. Down payment requirements for a new auto 10%, new boat 15%, and 20% on RVs. Repayment terms vary depending on vehicle. For example, a \$15,000 auto loan at 8.9% APR would result in 60 monthly payments of \$310.65 in principal and interest. A \$35,000 boat or RV loan at 8.9% APR would result in 120 monthly payments of \$441.47 in principal and interest.

'Apollo 13' is out of this world

APOLLO 13
By Joe Tracz
Northville

In an age where space shuttles are commonplace and rocket launches don't even make front page news, Ron Howard's dramatic "Apollo 13" is proof that there still is excitement in space exploration. The movie is based on the problems plaguing the Apollo 13 moon launch and does a surprisingly remarkable job of bringing the historical facts to life.

The technical data is presented in an easy-to-understand fashion so that even the youngest viewer will know what is going on. And the fact that the movie is based on history doesn't stop the suspense; even those who already know the ending will find themselves gripping the edge of their seats by the end of the film.

READER MOVIE REVIEWS

All the heart-stopping action combined with the dramatic edge that the movie features can be attributed to the stunning visual effects and high quality performances. The space scenes are about as realistic as can be since they were filmed in a simulation shuttle, complete with anti-gravity. What Ron Howard was able to accomplish on film is phenomenal

The astronauts on the Apollo spacecraft are played by Tom Hanks, Bill Paxton and Kevin Bacon. Ed Harris is the commander at Mission Control, and Gary Sinise is an astronaut whose help is required to bring back the shuttle. Is it too early to think about Academy Awards? We'll have to wait and see. Amidst the flock of new movies coming out this summer, "Apollo 13" will be one that will soar above the rest.

SPECIES
By Mike Kapusky
Northville

Another movie about a secret government experiment that went wacko? But "Species" is glittered with flashy violence and astonishing special effects.

When the government decides to terminate an experiment of combining human DNA with alien

DNA, the sheltered humanoid created, played by Natasha Henstridge, grows a bit angry about the idea of death and escapes her glass cage.

Now a lethal alien predator disguised in the form of a beautiful woman is roaming L.A., and, well, about the only thing she wants to do is reproduce. A special team formed by the government may be the last hope for the human race.

"Species" has fantastic visual effects, violence that flirts with your mind, and suspense that rattles a jolt through your nerves; however, this thriller is splattered with gut-stomping violent kills, a dreary plot and shady characters. These negatives may mean a lot in any other movie, but "Species" is guaranteed to disturb you somehow the first time you see it.

"Species" consists of morbid ideas that need a little more work, but it still deserves three stars for the effort. (Scale of five, five the highest). Not equal or better than the "Alien" movies, but fans will enjoy it anyway.

EXHILARATING
"★★★★★ RIVETING"
"★★★★★ THRILLING"
APOLLO 13

AMC ABBEY 8	AMC AMERICANA WEST	AMC LAUREL PARK
AMC STERLING CTR. 10	AMC WOODS 6	GENERAL CANTON
GENERAL CINEMA 8	SHOWCASE AUBURN HILLS	SHOWCASE DEARBORN
SHOWCASE FORTIAC	SHOWCASE STERLING HEIGHTS	SHOWCASE WESTLAND
STAR GRATIOT AT 15 MILE	STAR LINCOLN PARK 8	STAR ROCHESTER HILLS
STAR TAYLOR	UNITED ARTISTS WEST RIVER	PRESENTED BY MCA

CALL 810 77-FILMS, 313 88-FILMS FOR THEATRES & SHOWTIMES
Liftoff with APOLLO 13 on the Internet (<http://www.mca.com>)!

Send us your movie reviews

Seen any good movies lately? If you have, we'd like to hear about it ... we'd like to hear exactly what you think — good or bad.

What we're saying is that this is your opportunity to play movie critic in your HomeTown newspaper.

From the onset, we've wanted to make the Movies Page an area where our readers can share their opinions about movies with their friends and neighbors.

Have you seen "The Bridges of Madison County"?

What did you think? How about "Apollo 13"? Or "Pocahontas"? Or "Waterworld"? Let us know. You can review a newly-released movie or a movie that is available on video.

Please limit your mini-reviews to 200 words and send them to HomeTown Newspapers, c/o Phil Jerome, 323 E. Grand River, Howell, MI 48843.

The reviews should include your name, address and day-time telephone number.

If you have any questions or want more information, please call Phil Jerome at (517) 548-2000.

YOU CAN AFFORD THE DREAM!

NOW THAT YOUR AMERICAN DOLLAR IS WORTH 35%* MORE IN CANADA.

THE PHANTOM OF THE OPERA
at the Pantages Theatre,
Toronto

CALL THE LIVENT LINE
(416) 872-2222
24 HRS A DAY, 7 DAYS A WEEK

TICKETS AVAILABLE THROUGH JANUARY, 1996
Tickets subject to applicable service charges.

WHEN IN TORONTO, STAY AT THE OFFICIAL "PHANTOM" HOTEL!

CALL 1-800-CHELSEA (1-800-243-5732) and ask for THE PHANTOM ROOM RATE

PHANTOM TICKETS* FROM \$37 TO \$67 U.S.
*BASED ON AIRFARE & EXCHANGE RATES FOR THE HIGHEST AVAILABLE AIRFARE TO TORONTO. SUBJECT TO AVAILABILITY.

DONNY OSMOND IS JOSEPH

PREVIEWS BEGIN NOVEMBER 29, 1995
Masonic Temple Theatre • Detroit

CALL THE DREAMCOAT HOTLINE:
(810) 645-6666

Tickets also available at the Masonic Temple Theatre Box Office and All TicketMaster Outlets.

GROUPS 20 OR MORE: CALL (313) 871-1132 Mon to Fri 10am-5pm
Curriculum • Detroit story books

ATTENTION EDUCATORS - Don't delay! Book your students into the JOSEPH EDUCATIONAL PROGRAM, a multi-faceted learning experience. Call (313) 871-1132

PRESENTED BY LIVENT U.S., INC.

PASS ALONG AN HEIRLOOM MORE VALUABLE THAN GOLD.

LIFE. When you make a bequest to the American Heart Association, you're passing along a precious legacy. The gift of life. That's because your contribution supports research that could save your descendants from America's number one killer.

What's more, your gift doesn't have to diminish the estate you leave to your family. It may, in fact, reduce estate taxes and current taxes as well.

To learn more about the Planned Giving Program, call us today. It's the first step in making a memory that lasts beyond a lifetime.

American Heart Association

This space provided as a public service

K I C H L E R®

LANDSCAPE LIGHTING SALE

10% OFF
Our 40%-50%
Already Discounted
Prices!

Beautiful landscape fixtures like these are ideal for direct path and spread lighting for decks. Durable die-cast aluminum path lighting available in Bronze, Black and Verdigris for safe 12-volt applications for easy installation.

SALE LASTS 10 DAYS ONLY!

Lighting Fixtures & Ceiling Fans for Every Decor • Wiring Supplies & Light Bulbs

BROSE ELECTRICAL CONSTRUCTION, INC.
37400 W. Seven Mile Road • Livonia, MI 48152 • (313) 464-2211

Mon, Tues, Wed., Sat 9:30-6:00
Thurs, Fri. 9:30-8:00



RECORD DIVERSIONS

9B
THURSDAY
August 24, 1995

Artist has first show

By CAROL WORKENS
Staff Writer

The new exhibit at the Gate VI Gallery, located in the atrium of the Novi Civic Center will feature the works of Bill Whikehart.

An electrical engineer with Ford Motor Company in the audio components department, had been painting just for fun off and on through the years.

In 1994 he started experimenting with paper mache had a piece in the Ann Arbor Art Association member show late last year.

When Whikehart noticed the oil pastels that his two daughters, fifth grader Rebecca and fourth grader Rachael, were using in school, he bought a set for himself.

"I decided to get serious about it and stick with it," Whikehart said. "I got better pastels and did more pictures."

He has since upgraded into professional pastels which are more light-fast

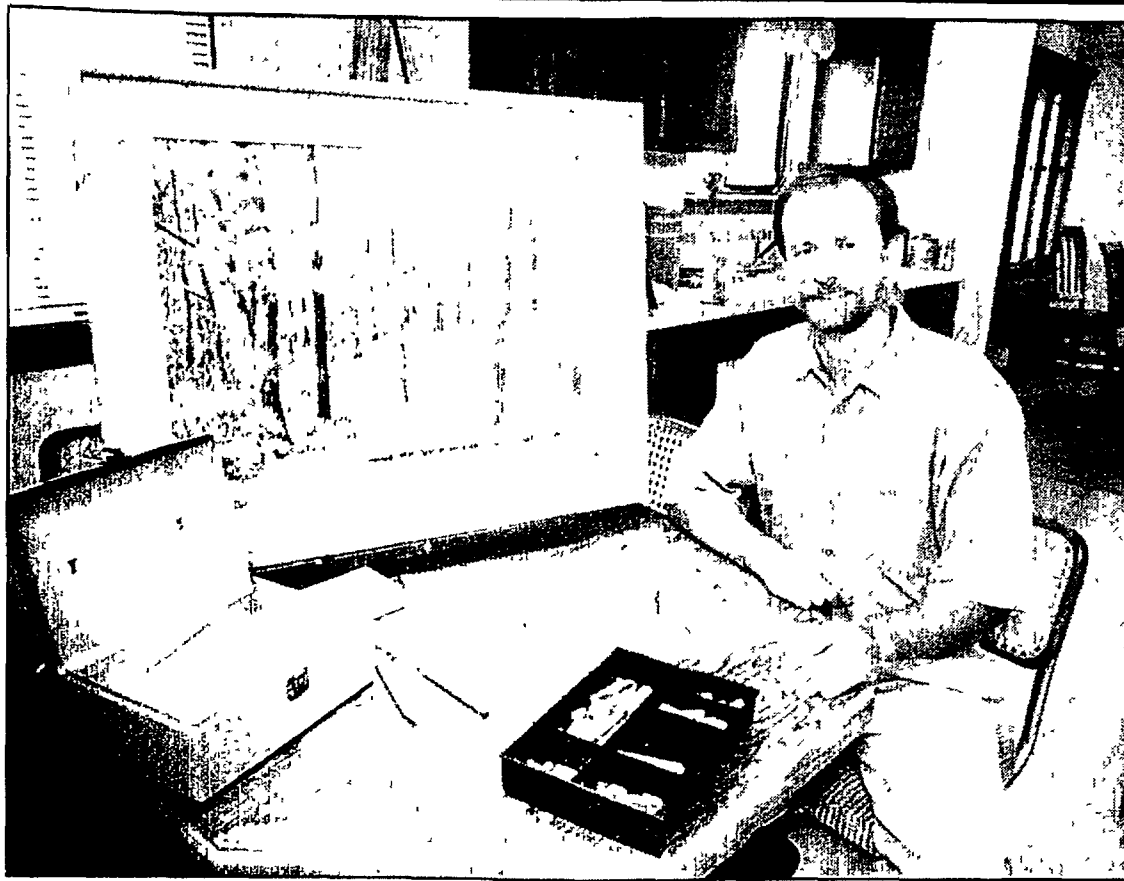

Photo by HAL GOULD

Bill Whikehart will exhibit his works for the first time at the Gate VI Gallery through mid-Oct.

tures," he said. "I work from those."

With the encouragement of his wife, Karen, and the help of gallery owner, Larry Champine, Whikehart has put together eight oil pastels for his first exhibit which runs

through mid-October.

"The show is good exposure and I'll need to do more of that," he said

"I'm going to keep doing the oil pastels," the self-taught artist said, "and branch out into some

other subjects like still life, figures, portraits."

Gate VI is located in the atrium of the Novi Civic Center.

Hours are Monday through Friday 10 a.m. to 9 p.m., Saturday 10 a.m. to 8 p.m. and Sunday noon to 5 p.m. Call 380-0470.

In town

Submit items for the entertainment listings to The Northville Record, 104 W. Main, Northville, MI 48167; or fax to 349-1050.

AUDITIONS

PERFORMANCE PLUS: Auditions for Novi's Theatre's performance of *You're A Good Man, Charlie Brown* for children ages 13 and up will be held on Aug. 29 and Aug. 31 at 7:30 p.m.

Children should prepare and memorize a comedic monologue of one to two minutes in length and be prepared to sing part of an upbeat song. Bring accompanying sheet music to the audition.

Auditions will be at the Novi Civic Center Stage, 45175 West Ten Mile Road in Novi.

For more information, call (810) 347-0400.

FARMINGTON PLAYERS: Auditions for the play *Bedroom Farce*. Available roles are four men and four women.

Performance dates are Oct. 27, 28, 29, Nov. 3, 4, 5, 9, 10, 11, 12, 16, 17, and 18.

The Farmington Players Barn is located at 32332 West Twelve Mile Road in Farmington Hills.

For more information, call Phil Hadley at (810) 737-2937 or (313) 432-4285.

MADRIGAL CHORALE: Auditions for male voices will be held at Southfield-Lathrup High School, 19301 W. Twelve Mile Road at Evergreen on Tuesday, Aug. 29. Call Pat at (810) 253-0072 to arrange an audition time.

MICHIGAN CLASSIC BALLET COMPANY: Auditions for the annual production of *The Nutcracker* will be Aug. 26 from 10:30 to 11:30 a.m. for ages 7 and younger and from 11:30 a.m. to 1 p.m. for ages 10 and older.

Audition fee is \$12. Bring pointy shoes.

For further information, call Mary C. Geiger, artistic director, (810) 661-2430.

ROSEDALE COMMUNITY PLAYERS: Auditions for two men age 30 plus, two women age 25 plus and a young lady about 16 years old for their season opener *More Fun Than Bowling* will be Aug. 27 at 1 p.m. and Aug. 28 at 7:30 p.m. at the Upstage Theater located at 21728 Grand River, one half block east of Lahser in Detroit.

For more information call (313) 532-4010.

NEW HORIZON COMMUNITY CHURCH: The church is looking for actors and actresses to occasionally participate in Sunday morning dramas and skits based on topical issues.

Scripts are provided and minimal rehearsal time is needed. All creative input is welcome.

A local community church featuring a contemporary format, the church meets at the Novi Town Center General Cinema Theaters in Novi. Those interested should call Ann Marie Frey, (810) 348-3563.

SPECIAL EVENTS

BOAT PARADE AND PICNIC: SES Homeowners Association will host the First Annual Boat Parade and Picnic on on Walled Lake Sunday, Sept. 3, which will benefit HAVEN (Help Against Violent Encounters Now). A parade begins at 2 p.m.

The picnic starts at 4 p.m. Free hot dogs and soda pop while supplies last, 50/50 raffle, games for adults and kids and seniors Crazy Bingo.

Boats must be registered by Aug. 23 to Ruth Hamilton at 669-3013 or Robin Reeves at 960-0058.

BORDERS BOOKS: Upcoming weekly events at Borders include the French club, La Table Francaise, on Tuesdays and Chess Night on Wednesdays.

Learn the Ancient Art of Origami on Monday, Aug. 28 at 7 p.m. with Don Shall.

Borders is located in the Novi Town Center off Novi Road just south of I-96. For further information call (810) 347-0780.

PERFORMER'S SHOWCASE: The public is invited to attend the performances that are held at 7:30 p.m. in the atrium of the Novi Civic Center prior to select city council meetings. On occasion performances may be taped by Time Warner and cablecast to residents.

Musicians, actors, poets, dancers, etc., are invited to submit application forms and audition tapes, if available, to the Novi Arts Council.

For further information, contact the arts council, 347-0400.

CARRIAGE RIDES: Northville Carriage Co. offers carriage rides throughout the year and packages for holidays and special occasions. For more information and reservations, call Northville Carriage Co. at 380-3961.

THEATER

THE NORTHVILLE PLAYERS: Performances of the melodrama *The Black Cloak* will be held at the First United Methodist Church, 777 W. Eight Mile Road in Northville, during the Northville Victorian Festival, Sept. 15, 16 and 17.

MARQUIS THEATRE: Performance dates for *The Shoemaker and the Elves* will be Tuesdays through Fridays, at 10:30 a.m., Aug. 24 and 25; Saturday Aug. 26

at 2:30 p.m.; and Saturdays and Sundays, Sept. 9, 10, 16, 17, 23 and 24 at 2:30 p.m.

For further information, call (810) 349 8110

HOME SWEET HOME: A dinner/theater program continues at the 1920s-era Novi mansion which houses Home Sweet Home restaurant.

The murder mystery and a tenderloin and salmon dinner are \$27.95 per person.

Diners are given clues - and sometimes speaking roles in the action - to help them figure out who dunnit. Prizes are given out to the best guessers.

Home Sweet Home is located at 43180 Nine Mile Road just east of Novi Road.

For information and reservations, call 347-0095.

GENITTI'S: Holy Matrimony runs through September.

The audience will become the friends and relatives at the wedding of Myron Feigenbaum and Serafina Spazzolino.

Admission to the wedding and reception is by reservation only.

Call (810) 349-0522 for reservations. Genitti's "Hole-in-the-Wall" and restaurant is located in downtown Northville at 108 E. Main St., just east of Center Street.

MUSIC

TUSCAN CAFE: Presents light jazz entertainment on Fridays and Saturdays from 9 p.m. to midnight.

Tuscan Cafe is located at 150 Center Street in Northville.

For more information, call 305-8629

CAFFE BRAVO: Caffe Bravo features the talents of many artists performing everything from classical guitar, jazz and blues to contemporary and folk music every Friday, Saturday and Sunday.

Upcoming performances are Aug. 25 Jean Agopian 8:30 to 11 p.m.; Aug. 26 Carol Smallwood 3 to 5 p.m. and Sean Blackman 8:30 to 11 p.m.

The cafe is located at 110 Main-Centre in downtown Northville.

Call 344-0220 for additional information.

FRIGATES INN: Frigates offers live music every Tuesday at 8 p.m. featuring 2XL Band. Dance with The Globe at 9 p.m. Wednesdays, Fridays, and Saturdays. Frigates Inn is located at the corner of Fourteen Mile and East Lake Drive in Novi.

MR. B'S FARM: Mr. B's Farm, a fun, casual place on Novi Road north of Ten Mile, presents live music seven nights a week with no cover charge, including the Sunday night jam with J.D. Lamb from 8 p.m. to midnight. Music all other nights begins at 9 p.m.

For more information call 349-7038.

RIFFLES: Fridays and Saturdays at 10 p.m. Riffles of Northville becomes a live rhythm and blues cafe.

Riffles is located at 18730 Northville Road. For information, call 348-3490.

STARTING GATE: The Starting Gate Saloon offers live music every Friday and Saturday night from 9 p.m. to 1:30 a.m.

The Starting Gate is located at 135 N. Center St. in downtown Northville.

SUNSET GRILL: The Grill hosts a blues "jam" every Tuesday by the Sunset Blues Band, beginning at 9 p.m.

The grill is located on the corner of Thirteen Mile and Novi roads. For more information, call (810) 624-8475.

ART

ATRIUM GALLERY: The gallery is presenting Laura Ross, contemporary clay artist, through the end of August. Ross's work combines traditional clay-making with contemporary treatments of materials, creating rich patterns of color and vivid imagery.

The Atrium Gallery is located in downtown Northville. Gallery hours are 10 a.m. to 6 p.m. Monday through Thursday, 10 a.m. to 7 p.m. Friday, 10 a.m. to 5 p.m. Saturday, and noon to 4 p.m. on Sunday.

For more information, call (810) 349-431

LITTLE ART GALLERY: The Little Art Gallery at Genitti's Samuel H. Little Theater in downtown Northville features two shows a month.

Michigan fine artists who would like to display their works are encouraged to contact gallery manager and artist Julie Giordano at 348-0282.

The Little Art Gallery is at 112 E. Main St.

PAINTER'S PLACE: You will find tulips in Northville and in the studio and gallery of Caroline Dunphy.

Watercolor paintings of spring flowers are on the walls and in the windows of the gallery at 140 North Center Street.

Gallery hours are noon to 4 p.m. Tuesdays through Thursdays, or by appointment.

Call 348-9544 for more information.

GATE VI GALLERY: The works of pastel artist Bill Whikehart will be featured beginning Aug. 22.

Gate VI is located in the atrium of the Novi Civic Center. Hours are Monday through Friday 10 a.m. to 9 p.m., Saturday 10 a.m. to 8 p.m. and Sunday noon to 5 p.m. Call 380-0470.

It's not easy to meet new people

...but the HomeTown Connection makes it easy!

"I was way too busy to get out and meet people. Then I saw an ad for HomeTown Connection in the Green Sheet and decided to take a chance! All it took was one phone call!! It was fun to write my own ad and before I knew it, I had messages in my voice mailbox from people who were interested in meeting me!

"I found someone special -- so can you!"



HomeTown
Newspapers

1-900-288-7077
\$1.49 per minute

You must be 18 years of age or older to use this service.

Lite ice concerts at pine knob music theatre



AUGUST

27 Cheap Trick/Loverboy

30 The Allman Brothers Band

w/Rusted Root

31 Monkee Superstars
Micky Dolenz and Davy Jones

SEPTEMBER

1-2 Tom Petty & The Heartbreakers **SOLD OUT**
w/Pete D'Angelo

3 Live **SOLD OUT**
w/P.J. Harvey and Buffalo Tom

ON SALE NOW

At The Palace and Pine Knob Box Offices and Ticketmaster.

Charge (810) 645-6666. For more info call (810) 377-0100

Costume Official Car of Pine Knob



For Quick Results

Call
GREEN SHEET
CLASSIFIED

(810)

348-3022



See What We're Doing

TODAY!

4-To 7-Lb Average
U.S.D.A. Inspected, Frozen, Basted

Red, White Or Blue

TURKEY BREAST

SEEDLESS GRAPES

98

Lb



888

Lb



WEEKLY SPECIALS



BUY ONE, GET ONE FREE



EVERY DAY COST CUTTERS

SAVING YOU MONEY.

SAVE OVER \$100.00 WITH BUY ONE, GET ONE FREE SAVINGS THROUGHOUT THE STORE.

SAVE EVERY WEEK ON THE PRODUCTS YOU USE EVERY DAY

All Varieties
COCA-COLA
12-PACK **OR** 6-PACK
12-OZ CANS **OR** 20-OZ BTLs
3/\$7
Plus Deposit
Limit 3 With \$10.00 Additional Purchase. Additional Quantities \$2.99 Each, Plus Deposit.

1-Lb Pkg Original, Lite Or Bun Size
BALL PARK MEAT FRANKS
BUY ONE, GET ONE FREE!
FREE!
SAVE \$2.79 (Beef Excluded)

Fresh Genuine
GROUND BEEF CHUCK
BUY ONE, GET ONE OF EQUAL OR LESSER VALUE FREE!
FREE!
SAVE \$2.19 Lb

3.25% Homogenized, 2%, 1%, 1/2% Lowfat Or Skim
SPRINGDALE GALLON MILK
PLASTIC JUG
\$1.99
YOUR CHOICE!

Niblets, Whole Kernel Corn, Cut Green Beans Or Peas
GREEN GIANT VEGETABLES
11 TO 15.25OZ CANS
3/\$1

5-Lb Bag
RUSSET POTATOES
BUY ONE, GET ONE FREE!
FREE!
SAVE UP TO \$2.48

13.5 TO 14.5-Oz Bag, Assorted
EAGLE RIPPLES POTATO CHIPS
BUY ONE, GET ONE FREE!
FREE!
SAVE \$2.99

COUNTRY OVEN WHITE BREAD
16-OZ LOAF
2/\$1

All Varieties
GENERAL MILLS CEREAL
\$1.00 OFF

12-Ct Pkg Regular Or Sugar Free Kroger Frozen
ICE CREAM SANDWICHES
BUY ONE, GET ONE FREE!
FREE!
SAVE \$2.99

24-Oz Ctn Lowfat, Large Or Small Curd
MICHIGAN COTTAGE CHEESE
BUY ONE, GET ONE FREE!
FREE!
SAVE \$2.99

Blue Or Mountain Spring Fabric Softener
ULTRA DOWNY
60-OZ BTL
\$4.99

DOUBLE UP TO 50% OFF
Manufacturers' COUPONS
SEE STORE FOR DETAILS

ADVERTISED ITEM POLICY: WE RESERVE THE RIGHT TO LIMIT QUANTITIES. Each of these advertised items is required to be available for sale. If we do run out of an advertised item, we will offer you your choice of a comparable item, when available, reflecting the same savings, or a raincheck which will entitle you to purchase the advertised item at the advertised price within 90 days. Only one vendor coupon will be accepted per item. Copyright 1995. The Kroger Co. No sales to dealers.



PRICES & ITEMS GOOD THRU SUNDAY, AUGUST 27, 1995 AT THE WAYNE, OAKLAND, & MACOMB COUNTY KROGER STORES



WLAA & KVC: What's next?

KVC looks to choose correct path as school year begins

By Merrill Cain

The navigation is clear for seven-team Kensington Valley Conference. Ahead is a fork in the road and the conference has to choose one way or the other.

As the beginning of the fall prep sports season approaches, the KVC and its member schools find themselves looking not only to the coming season but beyond as well.

Because of the recent formation of many "mega" conferences in and around the tri-county area, the small KVC has seen the writing on the wall. The days of the small conferences are numbered, and the KVC has to find a way to defend itself against the bigger, more powerful leagues.

The KVC has been exploring possible mergers with other conferences in recent years. While some conference officials believe the KVC can exist on its own, others fear for the league's future if it doesn't expand.

SCHEDULING IS THE PROBLEM

Problems cropped up for the KVC for the past several years. Scheduling is the main concern.

With the recent establishment of the 24-team Oakland Activities Association (OAA), the local league has seen most of its traditional non-league dates disappear. The league

includes South Lyon, Milford, Lakeland, Novi, Hartland, Howell and Brighton.

Rivalries established over the years with other area schools have fallen by the wayside because of the mega-leagues.

Take the case of Lakeland High School, for example.

The Eagles' football team has played the Waterford schools in both its season opening and closing dates for the past 20 years. The team has traditionally opened with Waterford Kettering and closed its schedule with Waterford Mott since the 1970s.

Yet, because the Waterford schools are now part of the OAA and the conference wants to fill as many dates with other OAA teams, the non-league rivalry will come to an end after this season.

"It's just getting harder and harder as far as scheduling is concerned, especially with the non-league dates," said Huron Valley athletic director Jim Horan.

Horan had to schedule a two-and-a-half hour, one-way journey to Inlay City for the Lakeland varsity football team last season because of a lack of local teams with an open non-league date.

"Because of the other leagues resizing, if you don't go the route of the mega-leagues," Horan said, "you'll have trouble finding

games."

The situation is even worse for the KVC because it has an odd number of teams. The conference used to have eight member schools, but it's had to find extra open dates since Pinckney left the conference in the mid '80s.

A SOLUTION TO THE PROBLEM

An answer seemed to emerge last year when talks of a merger with the 12-team Western Lakes Activities Association (WLAA) escalated. The two conferences appeared to be a perfect fit.

They were close geographically, they seem to share some of the same philosophies and they've been playing each other more and more frequently in non-league match ups lately because they're both in the same boat.

Both sides appeared to be on the same page. A committee formed to examine the specifics of how the league would work. But then the WLAA's principals met to vote on the merger and the KVC had its hopes dashed.

Citing travel concerns and a question about how a merger would fit into its constitution, the WLAA voted down the expansion.

Continued on 12

KENSINGTON VALLEY CHOICES

The KVC is presented with some interesting options as the fall sports season begins this week. The conference is looking to expand in order to protect itself against the larger leagues in the area. Here are the options that the KVC has open to it today as the 1995-96 school year prepares to open:

- 1. Stand pat**-The conference could elect to not expand but scheduling problems have hurt the league in recent years and with more "mega" conferences developing the problems will continue.
- 2. Merger with the WLAA**-The most logical option for the league would be to merge with the 12-team Western Lakes Activities Association. The two conferences are similar in size and in their philosophies but a merger proposal was shot down last year.
- 3. Merge and add other schools**-A merger with the WLAA would still leave the new conference with an odd number of teams. Several schools have been mentioned as possible additions to a new league but exclusion questions could arise and leave the conference open to legal challenges.
- 4. Disband**-The least popular option is to disband the conference and let the member schools fend for themselves. This isn't likely to happen but as larger conferences start monopolizing scheduling smaller leagues will have to find a way to preserve their competition.

WLAA officials target September meeting to address merger question

By Scott Daniel

Every marriage begins with a first date.

For the Western Lakes Activities Association and Kensington Valley Conference, Sept. 11, might be the day. That's when principals from the 12 WLAA schools will meet to discuss the possibility of renewing talks with the KVC about joining together.

Addressing the issue will be a high priority at the principal meeting, said Mike Fenchel, Western Lakes' president and Livonia Franklin High School principal.

"I would expect we'd have some idea of where we're going after the meeting," he said.

Merger talks began in January of last year. WLAA principals decided not to expand last August citing travel expenses and other potential problems.

The issue appeared dead until this June when athletic directors from both conferences drafted a letter to principals.

The letter, dated June 7, asks that the two conferences again initiate "merger" or "expansion" discussion at the earliest possible date.

That date is Sept. 11. Fenchel said the meeting will be "critical." "I would hope we'd have some response to the athletic directors' letter in terms of determining our future action," he said.

Merging with the KVC is just one option for the WLAA, Fenchel said.

Combining with the KVC would bring together some 19 schools. As a second alternative, Fenchel

said WLAA officials have entertained the idea of adding five more as yet unnamed schools to that total to make a 24-member conference.

"We're looking at a number of different options at solving the scheduling dilemma," he said.

If the WLAA does decide to expand, merging with the KVC appears most likely.

"There's a lot of value in it," Fenchel said.

Northville High Athletic Director Larry Taylor agreed.

"From my point of view, I think it's a good idea," he said. "The two conferences are close together and already schedule many events with each other."

Besides proximity, Fenchel said another important factor for the Western Lakes is finding a conference with similar philosophies. The KVC appears to be a good match.

"There's a lot of commonality with us and the KVC," he said.

The two leagues will continue to plan even more sporting and extra-curricular activities over the next few years, Fenchel said.

"I'm supportive and (WLAA) principals are supportive of trying to schedule non-league games while we work out other things," he said.

If the two leagues are to join, Northville High Assistant Principal Dennis Colligan said action needs to begin now. A decision on the merger, he said, needs to be made.

"If it doesn't go through this time," Colligan said, "we should forget it and go our own way."

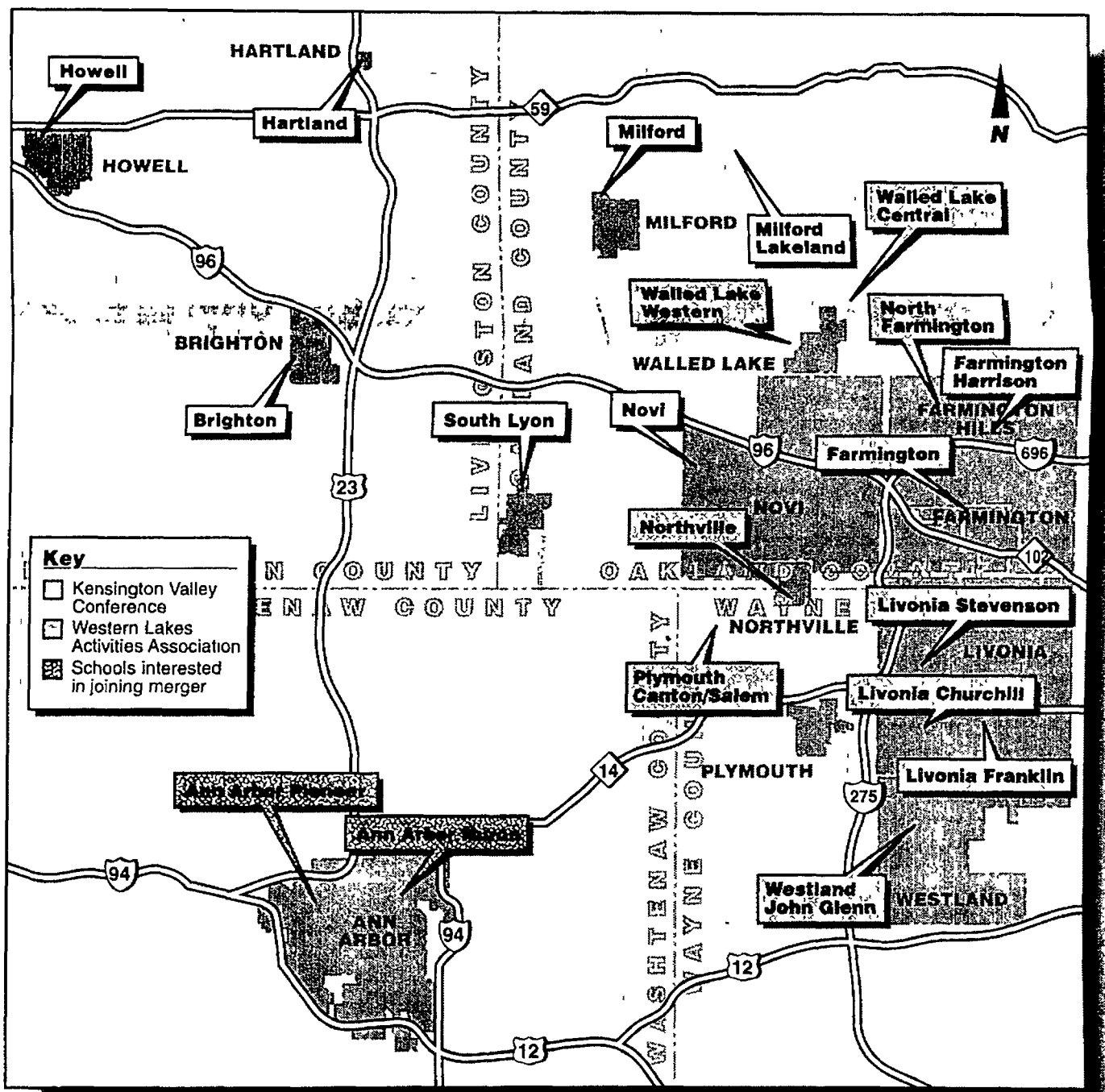

LEGAL-ESE:

Expansion raises questions about exclusion and fairness to other area teams

By Merrill Cain

The KVC has discovered in the past year just how difficult a merger with another conference can be.

Getting all of the schools involved on the same page can be a difficult task in its own right, but once that's achieved there are certain steps that need to be taken.

Legally, a conference has to make sure that every "I" is dotted and every "T" is crossed before a merger or an expansion can be approved.

The Wayne County "mega" conference has learned its lessons the hard way.

The 22-team Downriver conference has had several legal challenges since its development. Most of the issues center around the conference not including several schools in its area when it formed.

This "exclusion" concept is where conferences considering expansion are most vulnerable from a legal standpoint.

"One of the down sides of mergers or expansions is the matter of exclusion," said John Johnson of the Michigan High School Athletic Association. "In some states the high school athletic association handles the alignments of teams, but in Michigan that's not the case. So we have a situation where some schools are excluded for whatever reason and that can cause problems."

The Oakland Activities Association (OAA) learned

its lesson from the Wayne County mega-league's mistakes. When the OAA was being formed, it made sure to exclude no schools in its area.

"We never had the same kind of problems as the Wayne County league," said OAA Chairman Norm Quinn. "But that's only because of the process that we went through. We sent out invitations to every public school in Oakland County."

Several of the schools declined the invitation to join, including some of the Oakland County KVC schools, simply because they didn't want to break their alliance with the other schools in the league not inside the Oakland County borders.

Quinn said the OAA invited everyone not just to avoid any potential lawsuits. The league also wanted to make sure it had a good mix of teams.

"We wanted to have a total socioeconomic, racial and ethnic cross-section and it's worked out beautifully," Quinn added.

The process certainly does appear to have been a successful one for the conference. The 24-team league hasn't had any legal problems since it began in the fall of 1994.

Quinn said he doesn't foresee any problems in the future.

If the KVC and the WLAA decided to unify, some

Continued on 12

VIEWS:

Merger idea gets mixed reaction and comments from student-athletes, coaches

By Merrill Cain and Scott Daniel

While any possible link between the Western Lakes and Kensington Valley conferences may be years away, reaction is already mixed.

Coaches from the two leagues voiced both optimism and concerns about a new super-conference. Some said the time to act is now, while others were indifferent about a merger.

"If we're going to survive, it's got to happen," Novi High soccer coach Larry Christoff said. "I'm all for it. We need to try something different."

Northville High girls' tennis coach Uta Filkin said adding KVC schools to its schedule would be a detriment.

"They're really down in tennis," she said. "We wouldn't benefit from contact there."

Dennis Cichonski, girls' basketball coach at Novi High, said his team wouldn't have a problem competing against some of the larger WLAA schools. Added population to the city is giving him a larger pool of talent to choose from each year.

"Novi is a growing community," Cichonski said. "Our program has solidified every year."

As has the school's soccer program.

Christoff took the reins as coach of both the girls and boys teams in Novi in the early '90s. Since then, the Wildcats have gone from doormats to champions

in recent campaigns.

Had merger talks began five years ago, Christoff said he would have been against it. Now that both of his squads are more competitive, he said, the change wouldn't be traumatic.

Therein lies the challenge of organizing a super-conference, Christoff said: Structuring each sport so that it provides for equitable competition would be the key.

In other words, it may not be fair for the Hartland football team to play Westland John Glenn or Farmington Hills Harrison.

"What they would have to do is reorganize every two years," Christoff said.

He pointed to the Oakland Activities Association, a collection of some 24 schools. Christoff said the super-conference has worked well through re-evaluation and realignment every couple of years.

"I think the idea is very sound," he said.

Milford basketball coach Don Palmer said he would like smaller schools to compete against programs of similar size in a new conference.

"To me, the Brightons and the Howells are just outgrowing us right now," Palmer said. "They just have better athletes to choose from because they have a larger student population."

Continued on 12

Playing on even field would be merger's challenge

continued from 11

The KVC, certainly didn't put all of its eggs in one basket with the proposed merger, but the vote certainly upset some of the member schools who were vigorously supporting the expansion.

The move seemed to leave both conferences high and dry, and the overall feeling in the KVC was that the ball was left in the Western Lakes' court.

"If we're going to unify, it's going to have come from the Western Lakes side," South Lyon athletic director Bob Scheloske said. "The KVC gave it a shot and they turned us down."

But after a few months of letting the air clear, the athletic directors of the two conferences sat down in June met to discuss where the two sides were headed.

"We basically decided that we both wanted to continue to explore the possibility of a merger," Horan said after the meeting.

The ADs drafted a letter to the principals of both conferences, encouraging them to continue talks, and the principals plan to address the issue at their respective meetings next month.

There seems to be renewed optimism on both sides this time around, but officials know that they have to proceed with caution and examine all sides of a merger before any action is taken.

Competing on an even field

The merger, if it should go through, would put the two conferences on an even keel with some of the other mega-conferences in the area. Most scheduling problems would be solved with a new 19-team conference, and Horan said he believed the new league would take some of the strengths of the OAA and apply it directly to its members.

"We would have to name a committee which would make decisions on evaluating teams and divisions," Horan said.

He said that he's heard that the OAA has had a lot of success with its four division alignment of six teams each.

The teams are selected for the divisions on four basic levels of judgment, said OAA Chairman Norm Quinn. The divisions are aligned according to overall school size, strength of a particular sport, a racial and ethnic balance achieved through scheduling and a professional judgment on what would be best for the schools, Quinn said.

The different divisions allow teams not as talented in some sports as they are in others to compete on an even playing field. It also gives athletes the opportunity to shine against players of similar talent.

"It would provide a lot more ease in scheduling and for athletes it would give them the opportunity to

experience more success," Horan said.

The Huron Valley AD also pointed out that schools in the OAA are locked into a division in a given sport for two years, but the opportunity to move up or down in a division is evaluated by a committee. That accounts for the peaks and valleys most sports experience.

There could be smaller divisions established for the sports that don't include all of the area teams such as gymnastics or hockey.

Still an odd man out

A merger between the two conferences would still leave the new league with an odd number of schools, which has sparked talk of adding one or more schools to the mix. The most talked about rumor has Ann Arbor-Huron, Ann Arbor Pioneer and Ypsilanti High School making the switch to the new conference in question.

The idea of a 22-team league seems to appeal to some, but questions of exclusion of other area teams could leave the new league open to legal challenges (see related story).

Of course the first step in the process is getting representatives of both KVC and WLAA to sit down to see if they want to unify and work out the specifics of the merger. Both sides seem to realize that their backs

are up against the wall a little tighter than they were last year, which may help push the process through with some expediency.

Fork in the road approaches

If the two sides can't see eye to eye, then what's next for the KVC?

Well, scheduling won't be too much of a problem, at least immediately because most teams have been locked in with their non-league dates for the next two years. Scheloske said the conference should keep its options open, but he believes it can survive in its current state for as long as need be.

"We've been doing fine up until this point and we have games to play so this is not a pressing issue," he said.

Horan, however, believes expansion is inevitable for the KVC and said it only makes sense that it joins forces with the WLAA.

"I think the two leagues will eventually merge with one another," Horan said. "Whether it be two or three years down the road, I don't know. But they have to do it just to protect themselves. They have to make sure they have people to compete against in the coming years."

Coaches have mixed reaction to merger

continued from 11

The KVC veteran coach added, however, that the alignment of a new conference would have to be studied very carefully to be successful.

"If we went to a merger, there'd be nothing wrong as long as it was studied very carefully," Palmer said. "If the divisions were aligned on the strength of the programs and the size of the schools, it would probably work out."

Cichonski agreed. Having coached in the 34-school Catholic League, he said big conferences can succeed.

"It worked well," Cichonski said.

But there were problems, he added. In league crossover games, for example, Class A schools often competed against Class B or lower teams.

All 12 WLAA and seven KVC schools are Class A.

South Lyon volleyball coach Ed Baldwin also hails from the Catholic League and said he would like to see the same kind of intense competition in a new league that was so prevalent in that conference.

"I like the idea of several divisions. It makes for a nice playoff at the end of the season," Baldwin said. "The playoffs and the intensity are a good preparation for the state playoffs."

Baldwin added that a possible merger with the WLAA may hurt his volleyball program initially because schools in the Western Lakes tend to have better middle school feeder programs than what he's dealt with in South Lyon.

He said the athletes themselves, however, probably won't notice any change with expansion.

"Kids being kids, they probably won't care who they play just as long as they get to play," Baldwin said.

But former Lakeland standout athlete Tom Hartley said he has mixed feeling about a merger. Although he won't be affected by any future expansion, he fears some of the KVC teams might be overwhelmed by the bigger WLAA teams.

"A lot of the KVC schools could get blown away because they couldn't compete with some of the other programs," Hartley said.

He added that increased exposure could end up benefiting some athletes.

"Personally, I would have liked it, particularly in baseball, because I like the competition," said Hartley, who plans to play baseball for Michigan State's next spring.

Palmer warned that the schools involved in possible merger talk should vote for or against expansion based on what's best for

SIZE & SKILL

The KVC and WLAA appear comparable in size and relative skill levels. There are few schools in both conferences who have begun to separate themselves from the other teams as far as student population is concerned, however. Here's a look at the schools involved in a possible merger between the two conferences and the size of each school's population.

School	Number of students
KVC	
Brighton	1,819
Howell	1,710
Milford	1,458
South Lyon	1,264
Novi	1,262
Lakeland	1,199
Hartland	1,064
WLAA	
Westland John Glenn	2,234
Plymouth Canton	2,183
Plymouth Salem	2,144
Livonia Stevenson	1,946
Livonia Churchill	1,768
Walled Lake Central	1,440
Walled Lake Western	1,408
Livonia Franklin	1,398
Northville	1,210
North Farmington	1,114
Farmington	1,106
Farmington Harrison	1,030

them.

"If you merge for the sake of ease of scheduling, that's not a reason to do it," Palmer said. "If the kids in your schools are the ones who'll benefit, then that's why you do it."

Legal issues could cloud KVC-WLAA marriage down road

continued from 11

officials believe the new conference would be OK legally if the league just accepted the 19 schools that currently make up both leagues.

"If we're talking about a merger, then we have to talk about a merger just between the two conferences and we have to be clear about that,"

Bruce Gilbert
Milford High School principal

the four-team South Central Conference, leaving the new league open to a direct challenge.

Pulling any other schools out of their respective leagues to add to a new conference would also seem to violate the unwritten exclusion rule.

Because of the legal questions involved in expansion, some people believe a merger between the KVC and WLAA will be slow in developing even if both sides agree in principle to unification.

"Everyone's so concerned about lawsuits and everything that they're being advised by their attorneys not to do anything at this point," South Lyon athletic director Bob Scheloske said.

Ironically, Quinn said OAA officials didn't spend a lot of time on legal research once the concept for the Oakland mega-league was approved. He believes that helped

"If we're talking about a merger, then we have to talk about a merger just between the two conferences and we have to be clear about that."

get the league in motion.

"There's such a thing as overthinking a situation," Quinn said. "We committed ourselves to a short turnaround time once everything was approved and I think it was our benefit. People had to put aside their personal problems and get in gear. We're completely satisfied with the way we did things."

Johnson said there are many positives to forming a large conference, including the increased level of competition and exposure for the teams involved. But he also said patience and research into a proposed expansion are the best ways to avoid future problems.

"The best advice we can give is that conferences should just have a good grasp on what's going on around them," Johnson said. "They need to know the total lay of the land before they can move forward."

Sports Shorts

CHAMPION

Northville resident Rhianna Horan and her horse "Now Hold On A Minute" recently topped 104 entries to win the hunter under saddle world championship at the American Junior Quarter Horse world championship show in Texas.

The show is the principle event for the 30,000 member American Junior Quarter Horse Association. The show featured 1,953 entries from around the world competing for 30 world championships, making it the largest youth horse show.

FOOTBALL

Northville resident Dave Bruhowzki will play football for Bowling Green State University this fall.

A 6-foot-4, 240-pound defensive lineman, he's a junior for the Falcons. Bowling Green State University

is favored to win the Mid American Conference title this year.

HOCKEY CAMPERS

Northville residents Chris and Thom Snyder recently attended hockey camp at Michigan Technological University's hockey development center. The camp was designed to improve the youngsters all-around hockey skills.

COLT FOOTBALL

The 1995 season for the Northville-Novi Colts opens on Sept. 9 at Ypsilanti against the Braves. Games kick off at noon for freshmen, 1:30 for junior varsity and at 3 p.m. for varsity. The Colts homecoming game is scheduled for Sept. 30. The still has room for varsity players (ages 12-14). Call 348-3029 for information.

BUILDERS SQUARE

INSTALLS

VINYL SIDING AND REPLACEMENT WINDOWS

Siding eliminates painting and maintenance. Windows are custom made to fit your home. Minimum order where applicable. Job# 0119 / 0124

10% OFF

OUR EVERYDAY LOW PRICE
LABOR ONLY - NORMAL INSTALLATION

For siding & window estimates call 1-800-580-7777.
For all other estimates call the number below.

PRICES GUARANTEED SUN. AUG. 20 - WED. AUG 30, 1995

TWO GREAT GOLF SPECIALS

At St. John's Golf Club

(FORMERLY MISSION HILLS GOLF CLUB)

2/\$15 FAMILY FUN SPECIAL 2/\$15

One adult pays regular price, child or other family member plays FREE!

Any day of the week - after 6:30 p.m.

Reservations recommended • Expires 9-30-95

COUPLES GOLF SPECIAL

After 4 pm Saturday or Sunday, 9 holes of golf with cart, plus dinner for two featuring BBQ Ribs, N.Y. Strip, Orange Roughy or Jumbo Shrimp. Total package \$45.

Must call for reservations • Expires 9-30-95

ST. JOHN'S GOLF CLUB

Now managed by Garland Management Services

14830 Sheldon Road, Plymouth, MI

(313) 453-1047

OWENS CORNING

FOR A FREE ESTIMATE! CALL US AT 1-800-227-INSTALL (4 6 7 8)

20 YR. ROOFING INSTALLATION

Single layer layover on one-story walkable roof. Additional charge for permit, tear-off, removal, soffit fascia and guttering. Minimum order where applicable. Job# 0143

\$65 PER SQUARE LABOR & PRODUCT NORMAL INSTALLATION

25 YR. SUPREME ROOFING.. \$69 PER SQUARE LABOR & PRODUCT

CALL FOR A FREE ESTIMATE! Job# 0129

CONTINUOUS GUTTERS.....

BUILDERS SQUARE

#TACL001191C, #65623, #PC81017705, #105964, #2102085035, #TACL8002929C, #210208503, #TACL000876, #M1N0006039, #0003812M4

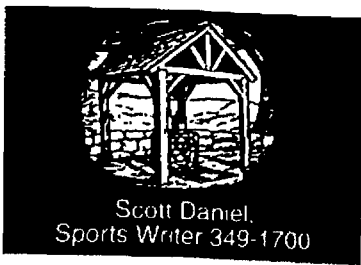

RECORD RECREATION

13B THURSDAY August 24, 1995

Art council to hold meeting next month

By CINDY STEWART
Special Writer

Parents are smiling, but kids seem to be sadder these days! Guess why? This Monday school is back in session! Summer isn't officially over, but summer vacations are. Never fear...summer does not mean the end of fun activities. There's always plenty of activities for you and your family courtesy of Novi Parks and Recreation. Check your mailbox because the new Parks and Recreation brochure should be waiting for you filled with lots of great events, leagues and classes. Sign up now!

Novi Arts Council is alive and well and proceeding ahead into the '90s with strength and vitality. Novi Parks and Recreation sponsors the Novi Arts Council, a non-profit, membership organization which welcomes your participation and support. The Novi Arts Council provides promotional and funding support to a variety of organizations which serve the cultural and arts educational needs of the community, including the Novi Concert Band, the Novi Choralaires, the Plymouth Symphony, the Plymouth-Canton Ballet, the Center for Creative Studies, and other area actors, writers and musicians.

The annual membership fee is only \$10 (\$15 family). The annual breakfast meeting is scheduled for Saturday, Sept. 9 at 9:30 a.m. All paid NAC members will receive an invitation. It's not too late to join.

Novi Arts Council also seeks to promote the arts and encourages artists by providing opportunities for area residents to enjoy the arts in the atrium of the Novi Civic Center. The beautiful atrium of the Novi Civic Center, the Gate VI Gallery, has been the scene of colorful artwork, including paintings, sculpture and photographs of local artists. Currently the watercolor works of artist Joe Brancik are on display through Sept. 15. Sept. 16 Oct. 15 will feature Jean Web-

ber with works from the Palette and Brush Club.

Local artists are encouraged to submit slides of their work to the Gate VI Gallery Committee or call Larry Champine at 347-0400.

Another brainchild of the Novi Arts Council that became a huge success is the "Performer's Showcase." Singers, dancers and musicians entertain the public in a half-hour sampler of their repertoire at the Novi Civic Center Atrium. The Monday evening performances have been very well received. The next performance features Lisa Timco, a close-up magician. All performances are at 7:30 p.m. (preceding the Novi City Council meetings) and are free!

NAC also raises money at their annual art fair with the money going to support the arts in Novi. The 6th Annual Holiday Arts and Crafts Show sponsored by NAC and the Novi Jaycees will be held in the Novi Civic Center Atrium on Saturday, Nov. 25, from 10 a.m. to 4 p.m. Admission is \$1. They have extended the deadline for crafters to Friday, Aug. 25 at 5 p.m. Call now and reserve a spot!

Novi Arts Council also sponsors a variety of classes through the Center for Creative Studies at the Novi Civic Center. Register now for youth classes (Drawing and Painting, Sculptural 3-Dimensional Art for Youth) and adult classes (Drawing - Beginning and Advanced, Painting - Beginning and Advanced). For your convenience, you may register through CCS by phone using MasterCard or Visa at (313) 872-3118. The eight-week classes begin the last week of September.

See...the end of summer's not so bad. Kids going back to school; Fall activities and events to look forward to; and lots of great classes and leagues to sign up for!



Submitted photo

Novi Art Council's Gate VI Gallery is located in Civic Center. Punt, Pass and Kick Competition

Don't forget to sign up your kids (ages 8-15) for the annual Punt, Pass and Kick Competition on Sunday, Sept. 17 at noon.

You can't beat the price...free! Call 347-0400 for more information or stop by the Parks and Recreation office to register now!

Performance Plus

Remember that the Novi Youth

Theater will present their first musical, "You're a Good Man Charlie Brown" in November and the auditions will be held Tuesday, Aug. 29 and Thursday, Aug. 31 at 7:30 p.m. at the Novi Civic Center. Actors and actresses ages 13 and older are invited to try-out.

After passing the audition, you can register at the Parks and Recreation office for Performance Plus (\$100).

Call 347-0400 now for all programs or classes. There's something for everyone!

PRE-SEASON FURNACE SALE

Rebates Given By Contractor & Gas Co. **BONUSES...** Night Set Back Thermostat with all orders

REBATES UP TO \$250

TRU TEMP Heating & Cooling, Inc. Canton Twp. 1-800-956-8367

Carrier We're the Inside Guys! Model 58MXA

Country Peddler Show

Art, Craft & Folk Show August 25, 26, 27 Ann Arbor, Michigan

Washenaw Farm Council Grounds Off I-94 Exit 175, go south on Ann Arbor-Saline Rd. Turn left at stop, Fairgrounds 1/2 mile on left. FREE PARKING

Friday 4p-9p • Saturday 9a-5p • Sunday 11a-4p • Adults \$5.00 • Child (2-12) \$2.00 • Each day • "Come meet the Folk Artists and purchase the heirlooms of the Future"

Present this ad for **\$1 OFF One Person** Not to be used in conjunction with and for other discounts or coupons

For more info: AMERICAN MEMORIES, INC. • P.O. Box 249 • Dearborn, MI 48005

15th Anniversary 15th Anniversary 15th Anniversary

BUSINESS OWNERS Always be ahead of your competition!

"Why didn't I become a GETTING TO KNOW YOU Sponsor?"

Reach a new select market before your competitor does by being the first to introduce your business through Getting To Know You's exclusive new homeowner welcoming program.

GETTING TO KNOW YOU For sponsorship details, call 1-800-255-4859

Walking, biking events plentiful in town



Randy Step

to be a little uptight and take such events too seriously are those who have never entered before!

It's natural to feel intimidated. I can remember the first time I entered an event. It was a 24-hour bike ride on Belle Isle. I planned to ride 100 miles. I had heard that many entrants would complete more than 200 miles and I was worried that I would stand out as a wimp. In reality, no one knew how far I had ridden anyway. I also discovered that my 100-mile goal far exceeded the goal of most other riders. I quit at 50 miles with a great feeling of accomplishment and far more respect for the 100-mile distance.

Now that I have entered hundreds of events, I realize no one really cares about anyone else's pace or abilities. I believe it is a misnomer to call an event that is open to the public a race. I now realize that it means you have come to try your best and the reality is you are racing against yourself. A personal-best time or a feeling of accomplishment is the true goal. I guess some people actually try to win these things, but we're talking about fewer than 1 percent of participants. The rest are enjoying themselves!

Thanks to sponsorships and volunteer workers, these events end up being a financial bargain. A typical entry fee of \$8 to \$15 yields several fun hours of fitness, food, refreshments, a good chance to win donated merchandise from random drawings, a T-shirt and other giveaway goodies. You get all this without even winning! I know some people who enter two or three events each week.

This is a good time to mention an upcoming walking event. A three-mile fitness walk through historic downtown Northville will take place at 8:30 a.m. Saturday, Sept. 16, in conjunction with this year's Victorian Festival in Northville. The walk begins at the Northville Senior Center, 215 W. Cady. The Senior Center is located behind the Northville Parks and Recreation building. Entry forms are available at Parks and Recreation and at Running Fit, or

call (810) 380-3338 to have one sent to you. The \$8 pre-entry fee gets you a great T-shirt and lots of goodies, not to mention a walk!

This walk will be the kick-off for a new walking incentive program designed by the University of Michigan Medical Center M-Fit Health Promotion Division and U-M Health Centers, Running Fit and Northville Parks and Recreation. Called the Michigan Lighthouse Tour, this program will motivate you to walk a minimum of three times each week for four consecutive weeks. You will earn mileage for the total number of minutes you spend walking on an imaginary - but educational and fun tour - of Michigan's famous lighthouses. There are incentive gifts as each weekly goal is attained and a final drawing for prizes for those who complete all four weeks. The contest takes place from Sept. 16 through Oct. 20.

I have entered many events, but this one seems to have it all. It includes continued support and motivation for several weeks. Better yet, it's in your own backyard.

Randy Step is president and owner of the Running Fit stores in Novi, Northville and Ann Arbor. This column is coordinated by Peg Campbell on staff at the U-M Health Centers.

Recreation Briefs

3 on 3 Adult Basketball League
Northville Parks and Recreation will be offering a fall three on three basketball league for adults. The season will last nine weeks at a cost of \$125 per team. The non-resident fee is \$15 per player. Application are available in the recreation office at 303 W. Main Street starting Sept. 5. The registration deadline is Sept. 22. For more information contact the recreation department at 349-0203.

New Attitude Aerobics and Step Bench
New Attitude Aerobics is offering aerobics and

step bench classes at the Northville Community Center continuously throughout the year. Classes are held daily. For information regarding specific days and times call New Attitude Aerobics at 348-3120 or the recreation office at 349-0203.

Fall Brochure
Look for the Northville Parks and Recreation Fall Activities Brochure to be delivered this week. If you do not receive a brochure please come to the office. We will have extra brochures available in the office and main lobby of the

Northville Community Center at 303 W. Main.

Adult Volleyball League
Northville Parks and Recreation is offering a Fall Volleyball league for adults. Competitive leagues will be offered on Monday evenings and intermediate leagues on Wednesday evenings beginning in September. The fee is \$160 per team. Non-resident fee for players is \$15. Applications are available at the recreation office at 303 W. Main Street. The registration deadline is Sept. 1 at 4:30 p.m. or until the league is filled. For more information, contact the department at 349-0203.

DRIVE SAFELY NEAR SCHOOL BUSES

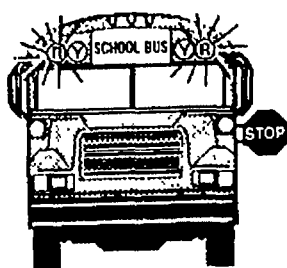

Stop no closer than 20 feet from a stationary school bus with flashing overhead red lights (with or without a bus stop sign).

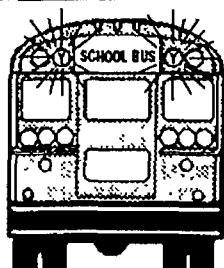

Prepare to stop when overhead yellow lights are flashing.

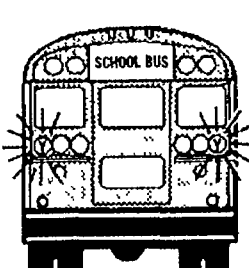

Proceed with caution when yellow hazard warning lights are flashing.



AAA Michigan

It's a fragile world in which we live...

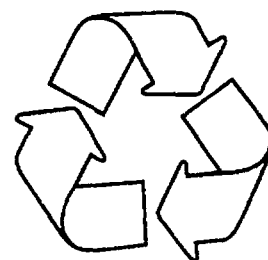

EVERY LITTLE BIT HELPS! HomeTown Newspapers urges our readers to take an active part in reclaiming the beauty of the Earth. Please do your part and support all recycling efforts in our community. Our future depends on it.

Please help us to keep it safe for the generations yet to come. We care about our planet.

REGISTER TO WIN!
"FANTASY BATTING PRACTICE"
 OFFER ENDS SEPT. 11TH
 GAME DATE SEPT. 11TH
 NO PURCHASE NECESSARY

FREE DETROIT TIGERS TICKETS!
 Tigers STARTER
 WITH THE PURCHASE OF \$50 OR MORE OF STARTER/TIGERS MERCHANDISE RECEIVE 2 FREE TICKETS TO A TIGERS GAME
 LIMIT 4 PER PERSON
 OFFER ENDS WITH SEPT. 21ST GAME WHILE SUPPLIES LAST

THE SPORTS AUTHORITY

REGISTER TO WIN
 TICKETS TO A DETROIT TIGERS GAME
 CHECK STORE FOR DETAILS

BACK TO SCHOOL

SPECIAL PURCHASE
24⁹⁸

PONY VIPER MEN'S CROSSTRAINERS
 Leather upper, mesh upper inserts, molded heel counter, padded collar and molded rubber outsole

SPECIAL PURCHASE
29⁹⁸

REEBOK MEN'S STAMINA MID CROSSTRAINERS
 CMEVA midsole, Hexalite material in heel, leather/synthetic upper, high-abrasion rubber outsole

SUPER VALUE
32⁹⁶

REEBOK LADIES' PRINCESS FITNESS SHOES
 Leather upper, soft terry lining for moisture absorption

KIDS

CONVERSE BOY'S STREET SHADOW BASKETBALL SHOES
 Leather upper provides durability, comfort, solid rubber outsole

BASKETBALL

REEBOK MEN'S SKILLS MID BASKETBALL SHOES
 Hexalite material in heel, mid-cut collar height, molded EVA midsole, molded polyurethane sockliner, rubber outsole

FITNESS

NIKE LADIES' AIR EDGE II CROSSTRAINERS
 Synthetic leather upper, contoured Phylon™ midsole with large volume Air Sole unit in heel, deep-flex grooves in the midsole and outsole

HIKING

NIKE MEN'S AIR CHUCALO II HIKING SHOES
 Split leather upper, EVA midsole with large volume Air Sole unit in heel, Full Nike REGRIMO rubber cupsole for added rigidity

REEBOK BOY'S BREAKAWAY MID BASKETBALL SHOES
 For performance on all playing surfaces, leather and nova upper for comfort and durability

CONVERSE

CONVERSE MEN'S INCARNATE BASKETBALL SHOES
 Synthetic upper, compression EVA midsole, internal REACT™ heel unit, molded rubber outsole for traction

AVIA LADIES' CIRCUIT CONDITIONER FITNESS SHOES
 Full grain leather upper, compression molded EVA midsole, advanced CANTILEVER™ outsole

NIKE MEN'S AIR MAKALU HIKING SHOES
 Split leather upper, polyurethane midsole with large volume Air Sole unit in heel, EVA in midsole with heel Air Sole unit

L.A. GEAR BOY'S RATTBALL BASKETBALL SHOES
 Leather upper, lighted landing gear outsole, non-marking outsole

NIKE MEN'S AIR DV8B BASKETBALL SHOES
 Durable full grain leather and Durabuck™ mid-cut upper, contoured and sculpted polyurethane midsole with flex grooves, visible heel Air-Sole unit

REEBOK MEN'S BRUTUS LOW CROSSTRAINERS
 Ultra Hexalite™ in the heel, PEEVA removable sockliner, compression molded EVA midsole, rubber outsole

NIKE MEN'S AIR MADA MID PLUS HIKING SHOES
 Split leather upper, polyurethane midsole with large volume Air Sole unit in heel, full additional cushioning, high traction Nike REGRIMO™ rubber outsole

HUGE SELECTION OF BACK TO SCHOOL APPAREL

STARTER LOGO T-SHIRTS Choose from a selection of logo t-shirts and sleeveless tees **14%**

RUSSELL GYMWEAR Tees, tanks, shorts and sweatpants in assorted colors **7% - 15%**

REEBOK BASKETBALL APPAREL Choose from a selection of basketball t-shirts, mesh tanks and shorts from Reebok **14% - 24%**

POWERHOUSE WORKOUT SEPARATES 100% cotton big tops with embroidered logo and pull-on jersey pants **17⁹⁸ EACH**

WILSON NFL REPLICA JERSEY Jersey has player name and number. Teams and players vary by store **39%**

CHAMPION USA BASKETBALL REPLICA JERSEY Official Olympic basketball team replica jersey. Players vary by store **49%**

REEBOK LADIES' RUNNING APPAREL A collection of windwear separates including tights, windjackets and windpants **19% - 39%**

NIKE LADIES' ACTIVEWEAR Novelty tees, bra tops and shorts available in pinks and solids **15%**

THE SPORTS AUTHORITY PRICE GUARANTEE

The Sports Authority's **PRICE GUARANTEE** means just that! If you ever find a lower competitor's price, we'll match it! Hassle Free!

WATERFORD 277 Summit Dr. (in Summit Crossings) 738-5020	MADISON HEIGHTS John R Rd. (south of 14 Mile Rd.) 589-0133	LIVONIA Plymouth Road (west of Middlebelt) 522-2750
CLINTON TOWNSHIP Grafton Avenue and Quinn (1 1/2 Mile Road) 791-8400	UTICA M-59(Hall Road) and M-53 254-8650	DEARBORN Corner of Ford Rd. and Southfield just North of Fairlane Town Ctr. 336-6626
STORE HOURS MON-FRI 10AM-9PM SAT 9AM-9PM SUN 10AM-6PM		

THE SPORTS AUTHORITY

NAME BRAND SPORTING GOODS AT EVERYDAY LOW PRICES...GUARANTEED.

REAL ESTATE

**Remodeling, expansion
can be good investments**

By James M. Woodard
Copley News Service

Instead of seeking out and buying a new home, an increasing number of families are remodeling and expanding their existing home.

Their rationale is usually twofold: By staying put, they save transactions costs like real estate commissions, closing costs and moving expenses in addition to the cost of a new home. And they can remain in the neighborhood they know and enjoy. It's less disruptive for family members.

However, there's a downside to the trend to remodel and expand. In recent years, this trend has attracted more rip-off artists surfacing in the home remodeling field. And often their dubious schemes are hard to detect until it's too late.

Recent complaints about remodelers are the second most frequent category of homeowner complaints filed by the Better Business Bureau. And that same category consistently leads the complaint list at the American Homeowners Foundation.

BBB offices are receiving many complaints from homeowners who say their contractor failed to deliver on promised work. In most of those cases, the agreement between homeowner and contractor was verbal or in a loosely worded contract, according to Marge

Greene, manager of a regional BBB office.

But the remodeling trend surges on.

"Because of the aging housing stock and the large number of baby boomers who are living in homes built in the 1950s, '60s and '70s, there will be more demand for remodeling over the next 10 years," said Jim Irvine, president of the National Association of Home Builders.

The rate of growth in the remodeling market over the past 10 years has surpassed the rate of growth in new residential homes, according to numbers issued by the U.S. Census Bureau. During that time, total expenditures on home upkeep and improvements increased from \$70 billion to \$115 billion, reflecting a 65 percent increase.

Also during the same period, the value of new homes increased by 47 percent, to \$168 billion, according to a NAHB report. The inflation rate, measured by the Consumer Price Index, increased by 43 percent during that time.

"This year, the gap between expenditures on remodeling and on new home construction will close further as remodeling is expected to reach \$122 billion and construction of new homes will total \$160 billion. With the higher growth rate of remodeling, it

Continued on 2

HOME DESIGNS



**Innovative design makes
the Muse 2 appealing**

By James McAlexander
Copley News Service

The innovative hexagonal design of the Muse 2 creates a floor plan that will appeal to many. For those who like to entertain frequently or families with children, this plan is for you.

Enter into the heart of this home and the open space invites. The living room/dining room/kitchen complex dominates this unique configuration. Easy traffic flow is stressed here. Centrally located in this great room is a fireplace with a flue that extends into the finished basement. Sit in the vaulted living room and savor the warmth with family and friends while enjoying the adjacent entertainment center. This arrangement favors an informal lifestyle.

The location of the kitchen allows the cook in the house to serve meals either at the eating bar, in the vaulted dining room or carry hot food to the basement recreation area.

A built-in pantry is behind the

fireplace.

One wing of the house isolates the master suite. This spacious room features a bathroom with shower and spa, huge walk-in closet, vanity and private access to the side deck.

The other wing has two bedrooms, each with ample closet space. A full bath and linen closet are tucked between the bedrooms and a large utility room with a deep sink. A door here allows groceries to be brought in from the detached garage with minimum difficulty.

One possible inconvenience for parents is the great separation between their bedroom and the children's rooms. On the other hand, kids old enough to demand privacy can have one wing largely to themselves, while the parents enjoy maximum peace and quiet in the master suite.

For more fun, take the stairs down to the finished basement. Plenty of room here for a pool table, pingpong or whatever the family enjoys. A wet bar tucked next to the stairway helps provide a festive atmosphere.

For the overnight visitors, a large guest suite with a full bath makes a home away from home

For a study plan of the Muse 2 (401-64), send \$9 to Landmark Designs, c/o HomeTown Newspapers, 323 E. Grand River Ave., Howell, MI 48843. (Be sure to specify plan name and number when ordering.)

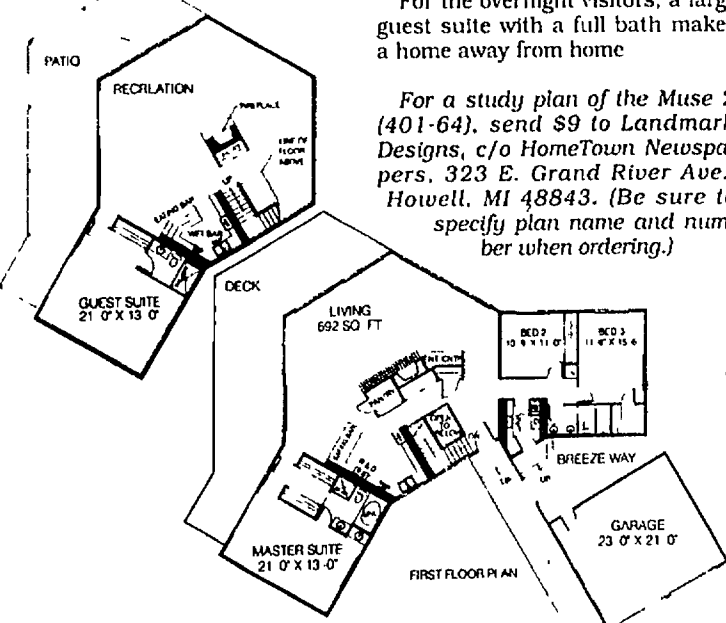

OVERALL DIMENSIONS: 89'-0" X 66'-10"
LIVING AREA: 2,322 square feet
GARAGE: 528 square feet

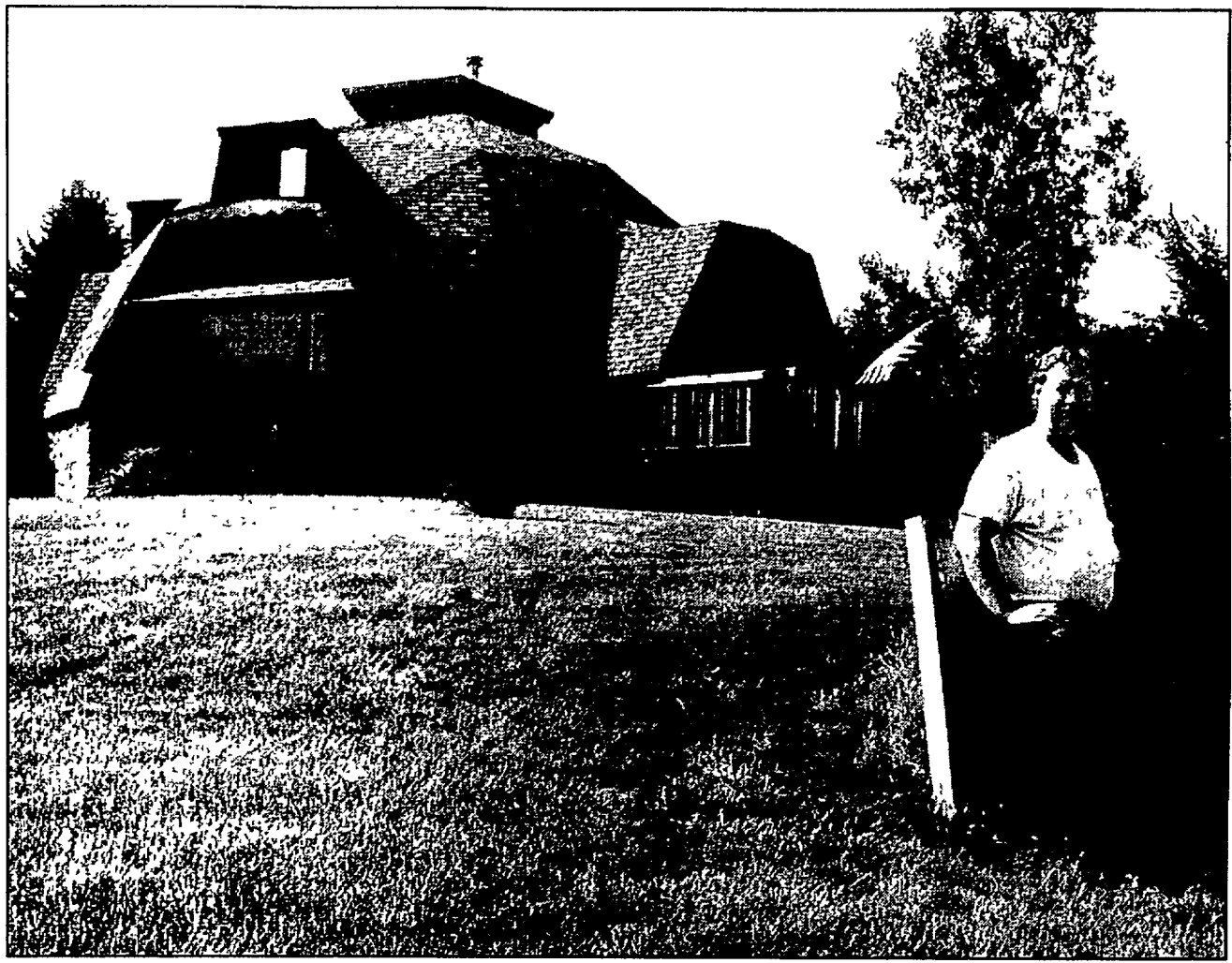

Dome-owner Tom Finger stands in front of the structure.

Photo by SCOTT BENEDICT

NO PLACE LIKE DOME

The geodesic

dome makes

efficient use of

space and energy

By Anne Seebaldt Gogolin

It's been several years in the building, but Tom Finger wanted a unique house — and he has one.

When he orders pizza, he describes the dome-like home and the order-taker usually says, "I know where that is."

The decahedron-shaped (ten-sided) home is very sturdy and is conducive to energy-efficient heating and cooling. It also has a five-sided cupola located at the roof's center. The long windows on each side of the cupola allow plenty of light and air into the living room and stairwell.

"All the houses in the area were unique unto themselves," said Tom Finger. "It looked like a good place for an efficient, new idea."

Sandy Finger said her husband took an outer shell of a house and filled in the blank spots to create a comfortable home.

"I don't know how he did it. I really don't," she said. "I think it's very well-designed. He put a lot of good ideas into it. All there was (to work with) was

a frame. He designed the rest and built all the cabinets.

Sandy's contribution to the home includes details such as wallpapering, painting, and coordination of furniture and other accessories from their two households.

Tom explained modestly that the house plans came with suggested layouts.

"We followed them pretty closely," he added.

He gave Sandy full credit for filling in all the details around his design.

One addition is the extensive system of decks, which pretty well encircle the Finger home. He started by building a deck at the front of the house. He then put one at the back of the house and eventually added connecting decks for a total of five.

The four-bedroom house is full of unusually shaped rooms and corners.

"I don't think there's a square room in the house," Tom said. "In every room, I concentrated on trying to make it unique unto itself."

Continued on 3

Prestwick correction

Prestwick Village Golf Club operates under the same management as it always has, despite information suggesting otherwise in the story appearing on August 2, 1995. "Go For It: New development combines golf with living." There has been no change of management.

Color can be everything

By C.Z. Guest
Copley News Service

GARDENING

Few topics are as interesting as color, and few things affect the overall look of a garden as much as color. Used effectively, color can create a feeling of calm, graciousness, spaciousness, excitement or just about any mood a gardener wants to achieve.

HOME IMPROVEMENT

If you are planning gardens near or around your home, it is natural to want the color scheme of the flowers to complement the exterior colors. If your home is basically neutral — beige, gray or white — you have a relatively easy task because you can use just about any color scheme you like.

If, however, your home is accented with a colorful trim, you may want to pick colors that echo that color or complement it. Red, for example, is the direct complement of green, so red geraniums, salvia or petunias, etc., would be a good choice for a neutral house with green trim.

Unless you are an expert at using color, stick to 2 or 3 colors that you repeat in your annual plantings. This will give a planned, unified look to all your garden spots and

avoid the hodgepodge that lacks focus and distracts from the overall look you want to achieve.

Professionally landscaped houses, public parks, botanical gardens and gardening magazines can often give you "free advice" on effectively using color.

If you don't have a color wheel, you should be able to purchase one at an art supply store or possibly a paint store. If you don't want to buy one, check out books on color at your library. A color wheel will show you what colors are complementary.

A look at each of these 4 color harmonies:

A monochromatic color scheme means that all the flowers are the same color or lighter and/or darker shades of the same color. One example of a monochromatic harmony would be red, pink and Burgundy Impatiens. A truly monochromatic scheme where all the flowers are more or less the same color and shade can create a feeling of spaciousness because the eye is not interrupted by another color.

However, having everything

Continued on 2

The color wheel

This color wheel can help you match flowers for the four basic color schemes: complementary, analogous, monochromatic and triadic (three colors).

■ For a color-coordinated garden, remember the color wheel for contrast and blending.

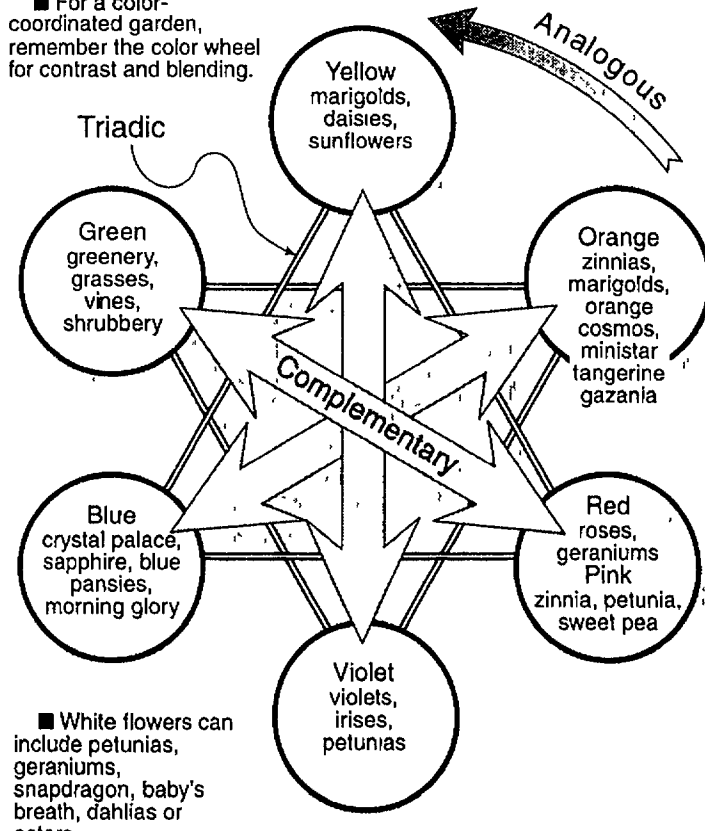

■ White flowers can include petunias, geraniums, snapdragon, baby's breath, dahlias or asters.

Copley News Service/Dan Clifford

Polyurethanes don't protect wood finishes

By Gene Gary
Copley News Service

Q. I have a couple of Adirondack chairs made of redwood. To preserve the color and weatherproof the wood, I applied several coats of polyurethane. After just one season on our outdoor patio, the finish has cracked and blistered.

I thought polyurethane would prove to be a rather permanent, protective finish. Was I wrong, or is there a specific type of polyurethane finish that should have been applied? What should I do now?

A. Unfortunately, you have learned the hard way that clear film finishes like polyurethane cannot withstand the intense ultraviolet rays of direct sunlight. There are polyurethane products that have additives for screening ultraviolet rays. But even with these coatings, high-energy ultraviolet rays will degrade both the resins in the finish and the wood fiber itself.

Your only option to restore the wood finish is to remove the existing finish and sand the bare wood smooth. You'll still

need a protective coating. I would recommend a transparent wood preservative or one of the water-repellent finishes recommended for wood decks. These keep the wood from readily absorbing rainwater that leads to swelling, cracking and warping, and they won't form a film that is subject to peeling and blistering. The wood preservatives contain a higher percentage of fungicides than do water repellents, providing added protection.

If you want to maintain the "new" look of freshly sanded wood, one of the semi-transparent stains provides protection and lets the grain of the wood show through while slowing the wood's natural weathering process. The pigment in the stain acts to block ultraviolet light.

It's best to apply a stain about two to four weeks after the wood has been treated with a water-repellent preservative. However, many of these stains also contain wood preservatives, so you can bypass the two-step process. But as with any waterproofing or preservative, the stain does eventually weather and fade, and reapplication will be necessary about every two years.

One caution regarding stains: Make

HERE'S HOW
sure that the product is durable and will not rub off on clothing as it wears.

Q. I have several older aluminum outdoor chairs that were stored in my aunt's attic. The frames are better quality than many of the cheaper aluminum chairs I find in stores today. However, the finish is dull and corroded, and the webbing in the seats is tired and faded looking.

If I can clean the aluminum, I don't think I will have any trouble reweaving the seats. Do you have any suggestions on how to brighten and clean the aluminum tubing?

A. Keeping aluminum patio furniture, window frames and screens, or door frames looking good requires a program of regular maintenance. There are a number of good commercial aluminum cleaners at home centers, well-stocked hardware stores, stores dealing in camping equipment or boating equipment.

You can choose from a wax-base polish cleaner, a nonwax base polish cleaner or

an abrasive wax. Follow manufacturer's directions carefully.

You can even use a mild abrasive scouring powder on a damp, clean cloth. Rinse well and dry. If these methods are not successful, use a stainless steel wool pad (00 size or finer) with liquid wax or a cleaner.

Mild steel wool also can be used. However, any remaining particles will rust-stain the aluminum and therefore should be removed. Soap-filled pads of mild steel wool, if containing a rust arrestor, may be used. Or you can use a bronze wool that does not rust.

Use caution when working on aluminum with an abrasive or steel wool. Always rub in the direction of the grain, never cross-wise or in a circular motion. Do not scour too hard or too long, or you may alter the appearance of the finish.

If these methods fail to produce satisfactory results, clean the aluminum using an etching solution made of 1 part etching chemical cleaner mixed with 3 parts water.

Wet a stainless steel wool pad with this solution and cover the wet pad with powdered pumice or some other heavy duty

abrasive. Scour the aluminum working with the grain. Apply to an area small enough to be completely covered and kept wet three to five minutes.

Follow with a thorough rinsing before the cleaner dries. Once the aluminum has been cleaned and polished (in the case of heavy corrosion the finish will probably be permanently pitted), waxing the finish will help protect the aluminum. Use a good quality car wax, and repeat periodically.

Torn webbing can be replaced easily with new strips. But the inexpensive replacement webbing available at hardware stores and some home centers deteriorates relatively quickly when exposed to sunlight. It's better to use nylon webbing made to withstand sunlight, which is available at marine-supply stores. It is more expensive than plastic webbing, but it lasts years longer and is more comfortable against the skin.

Send inquiries to Here's How, Copley News Service, P.O. Box 190, San Diego, CA 92112-0190. Only questions of general interest can be answered in the column.

Remodeling, expansion can be good investments

Continued from 1

should exceed new home construction just after the turn of the century," the NAHB report stated.

Currently, the most frequent type of home remodeling project is to add more conveniences for the owner family. Increasingly, remodeling projects are performed on owner-occupied homes, as opposed to rental homes.

Last year, 71 percent of remodeling expenditures were made in owner-occupied homes, compared to 67 percent in 1984, according to Census Bureau data.

About 75 percent of the remodeling work on owner-occupied homes is performed by professionals.

An article in the August issue of Modern Maturity magazine recommends hiring a competent professional for home improvement and remodeling projects.

"Unless you can do a high-quality job yourself, hire a professional. A shabby job is a total waste of time and money."

However, be sure the contractor you hire is seasoned and competent in the home remodeling field. There is an increasing number of smooth con artist types who would like to take your home

improvement funds and deliver shabby work, or not deliver at all. Ask questions. Check references. Be sure your agreement is in writing.

Modern Maturity also recommends taking a moderate approach in planning the project. Keep in mind the things that would appeal to the average buyer in your market.

"Many homeowners over-improve their properties," according to real estate appraiser John Steensland. "Regardless of how much money you spend on improving your house, its value is often limited by what's typical for your neighborhood."

If planned strategically, a home improvement project can actually be profitable to the owner when the property is sold. But more often, it's a loser from an investment standpoint.

The biggest losers are swimming pools, hot tubs, fireplaces, high-end replacement windows and fancy touches like marble floors, expensive bedroom fixtures, and costly deck and room additions, the magazine reported.

One of the best and most common home improvement projects is replacing roofs. During the past 10 years, about 47 million roofs were repaired or replaced,

according to the Census Bureau's American Housing Survey.

Also during that time, more than 40 million homes had storm doors or windows installed. 29 million had major equipment added, nearly 29 million bathrooms were remodeled, and 24 million kitchens were remodeled, the survey said.

Questions may be used in future columns; personal responses should not be expected. Send inquiries to James M. Woodard, Copley News Service, P.O. Box 190, San Diego, CA 92112-0190.

Color can be everything when used well in the garden

Continued from 1

in the same color could get boring. Introducing lighter and darker versions of the same color can add more interest while maintaining your overall color scheme.

An analogous color scheme uses colors that are next to each other on the color wheel. Reading around a basic color wheel, the colors go from red to orange to yellow to green to blue to violet and then back to red.

For an analogous harmony, you can start anywhere on the wheel and go forward and/or backward to get a harmonious scheme. For example, orange calendulas, yellow-orange coreopsis, and yellow cosmos would make an analogous planting in the garden.

The complementary color scheme uses colors that are directly opposite each other on the color wheel. Examples are red and green, orange and blue, yellow and violet. Some very striking uses of

color can be made with complements.

Orange and its complement blue could be combined in a planting of tall blue lavender with a border of orange marigolds. Yellow petunias planted with blue salvia in a terra cotta pot would be a complementary color scheme.

An unusual but very attractive idea is to use three colors that are equal distance from each other on the color wheel. For example, yellow sunflowers, red zinnias and Heavenly Blue morning glories form a triadic harmony. This scheme not only gives you more color, but it gives you the opportunity to have a greater variety of plants.

COLORS THAT STIR FEELING

Colors can actually excite us or calm us. Red and yellow are exciting colors that call attention to themselves and any object near them. These colors can be used splendidly to focus attention on a garden feature such as a gazing globe,

statuary or around a pool of water. Yellow is excellent for bordering steps or other areas where caution should be exercised.

Blue is a calming color that can actually make us feel cool. Around a water garden or in pots surrounding a seating area, blue can create the feeling of a restful oasis. Because blue is a receding color, it is one of the first to disappear from view as night falls and it takes masses of blue to really be seen. Blue is an excellent accent with a bright pink or yellow, and is the direct complement of orange.

Although most plants come with green foliage, don't ignore the value of green. Green is restful to the eyes, so allowing the foliage to be seen and admired is also beneficial. And there are plants such as coleus that come in wonderful combinations of green with other colors such as cream, pink, red and various shades of green.

White is so reflective of light that it is usually the last color to fade from view in the evening. In shady areas, white impatiens for example, stand out in the shadows and can give form and focus to a garden that might otherwise be lost to view. White gives a feeling of cleanliness, purity and precision.

COLOR YOU CAN EAT

While we often focus on flowers for color in a garden, vegetables can be as decorative as they are delicious. A compact zucchini with a small trellis in a pot provides lush foliage, bright yellow flowers and the

attractive texture and shape of maturing fruit.

Eggplants, tomatoes, ornamental cabbages and other vegetables can be used creatively in pots and in among flowers to add height, color and texture to a garden. It's a case of being able to have your kale and eat it, too.

C.Z. Guest, author of "5 Seasons of Gardening" (Little, Brown & Co.), is an authority on gardens, flowers and plants. Send questions to C.Z. Guest, c/o Copley News Service, P.O. Box 190, San Diego, CA 92112-0190.

MARKETPower

from Our 66th Year

The Real Estate One Family of Companies

Real Estate One, INC.

and growing faster than ever.

Real Estate One

is ranked #1 in Michigan by:

- National Relocation and Real Estate Magazine
- Real Trends
- Crain's Detroit Business



BETTER THAN NEW! Ranch condo, neutral decor, custom flooring, oak kitchen & baths, custom window treatments, 2 full baths, 2 bedrooms, this one won't last! \$78,000 (GRE) 810-348-6430



BEAUTIFUL FRENCH COLONIAL on a premium wooded lot, 4 bedroom, 2 1/2 baths, impeccably decorated, wood crown moldings throughout, 6 panel doors, 2 tier deck and much more! \$189,900 (CHA) 810-348-6430



RANCH OVERLOOKS 35 ACRES of pines & hardwood, 3 bedrooms, 2 baths, walkout 36x40 horsebarn, secluded and private wooded with logging trail halfway thru 35 acres. \$265,900 (C11961) 277-5005



CO-OP - DON'T MISS THIS UNIT! Beautiful Colonial Acres, spotless unit, immediate occupancy, neutral decor, enclosed Florida room, partly finished basement, lots of storage. Adult community \$63,900 (POT) 810-348-6430



ENJOY THE MARRIAGE of this home and its 3 acre setting. 1st floor master bedroom, finished basement, country kitchen, formal dining room, 1st floor laundry, some hardwood floors great location! \$249,900 (CHU) 810-348-6430



CHASE FARMS BEST BUY. Custom designed 4 bedroom, 2 1/2 bath colonial with all the desired extras. White gourmet kitchen, hardwood floors, Jacuzzi, soaring ceilings, multi-tiered deck, sidewalks and Novi schools. (ASH) 810-348-6430



A PRIVATE LIFESTYLE & BEAUTIFUL SURROUNDINGS. 4 bedroom, 2 full, 2 half baths 3,600 sq. ft. contemporary setting will leave you breathless. Backs to golf course. Master suite private with balcony. Open floor plan \$379,900 810-348-6430



LUXURY LAKEFRONT TOWNHOUSE in a water oriented community 2 bedrooms, 3 1/2 baths with finished walkout lower level with rec room, family room, fireplace, wet bar with refrigerator and full bath. Asking \$299,000 (BLU) 810-348-6430



LIVE AND PLAY! Tees & Greens in your backyard ranch condo in Country Club Village 3 bedrooms, den, 2 baths. "A great place to live" Convenient to everything! Asking \$219,000 348-6430 (GLE)



NORTHVILLE CHARMER! Walk to town and Cider Mill, Ranch with basement fenced yard and garage. Cathedral ceilings and many updates. \$128,900 (DOR) 810-348-6430



CAPE COD ON A POND! Beautiful! On clean, swimmable pond! Boat pond! 3 bedrooms 2 1/2 baths, walkout lower level. Beautiful interior! Hardwood floors, oak kitchen with rolltop desk built in. Central air. \$249,900 Code #11872 810-684-1065



SUPER, SUPER, SHARP! immaculate 3 bedroom brick ranch. Updates include kitchen, bath, family room, carpet new garage, lovely fenced yard. Bring your fuzziest buyers! \$105,000 348-6430 (HYM)

Milford
(810) 684-1065

Northville/Novi
(810) 348-6430

Brighton
(810) 227-5005

ERA LAYSON REALTORS, INC.

(810) 437-3800

346 N. Lafayette • South Lyon



NEW LISTING! FLINT - clean and neat. Large lot. Extra large garage and a fenced yard. Freshly painted, three bedroom bungalow with a full basement. \$57,500.00 (B-160)



JUST LISTED! NEW HUDSON - Beautiful Willacher home with large fenced yard and Deck on almost an Acre! Minutes away from Metro Parks and Cider Mills, easy access to freeways. 1,800 sq. ft. dappled with Oak trim and landscaped with a large variety of trees \$145,000.00. (P-592)



SALEM TOWNSHIP - Bring your HORSES, CARS, PETS to this 2 ACRE Country Setting. 4 bedrooms, 2 baths go with this brick & aluminum Ranch. Large country kitchen. Pole Barn. Area of Many Golf Courses. Close to Expressways. \$154,900.00. (S-763)

SOUTH LYON - NEAT, CLEAN ADULT CO-OP. 1 1/2 baths, 1 bedroom on main floor. One in finished basement. PRICED TO SELL! \$47,500.00. (P-252)

COLDWELL BANKER

Office: 437-2056
522-5150

Your Home Town Real Estate for more than 21 years

NOLING Real Estate, Inc.

MULTIPLE LISTING SERVICE
Commercial-Residential-Industrial-Vacant
MEMBERSHIP IN TWO MULTILISTS
Western Wayne Oakland Board of Realtors
Livingston County Board of Realtors

201 S. Lafayette, South Lyon, MI 48178
Expect the best. ®



WOODED WALK-OUT SITE

LOTS AND LOTS OF VACANT LAND- Beautiful area for your new home. Four parcels ranging from 3/4 acres to 1.1 acres and priced at only \$25,700 to \$32,700. Also 10 acres for \$64,500, 11 acres for \$57,900 and 13 acres for \$47,900. HURRY!

\$44,900



3.2 HEAVILY WOODED ACRES

With a possible walk-out site. Creek runs across the back of the property. Nice variety of trees including some hardwood. Negotiable land contract terms.

\$49,900

"Independently Owned and Operated"

Mission clock known for detail and durability

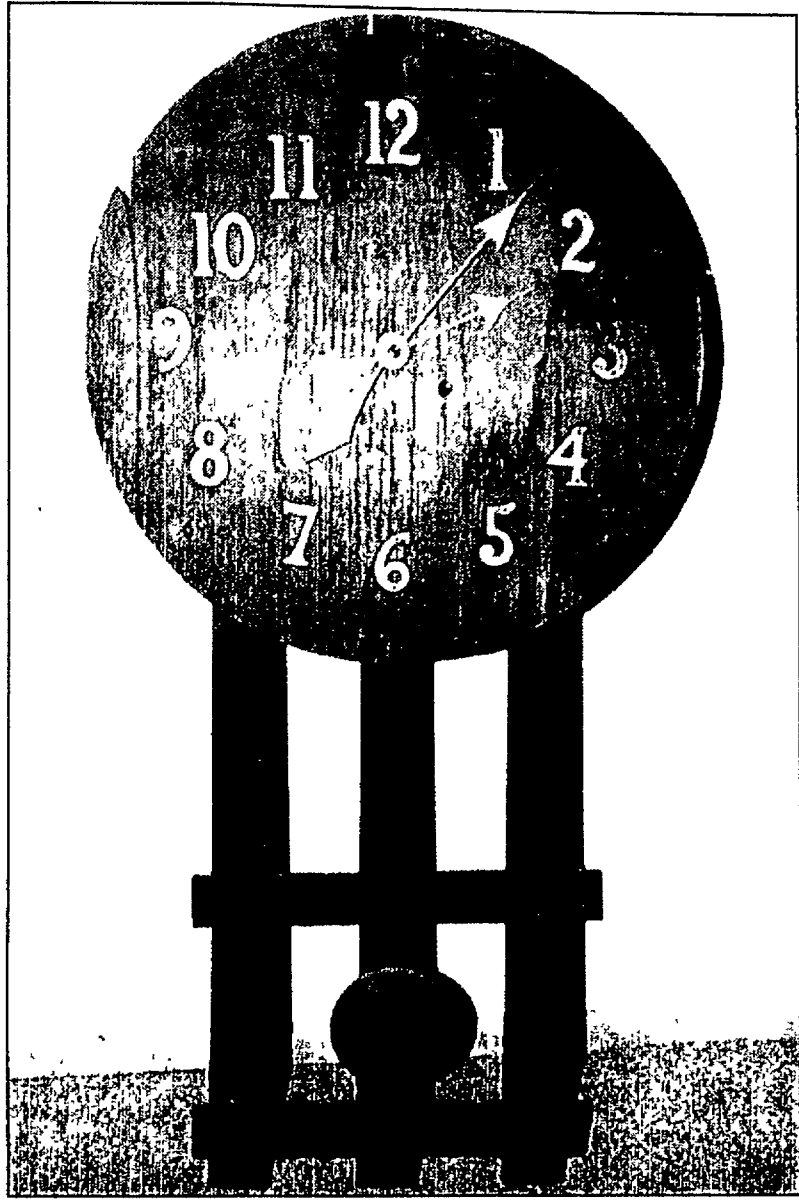

This Mission Oak clock made about 1900 and is worth \$150 to \$250.

By Anne McCollam
Copley News Service

Q. The clock in this photo was given to me by my mother-in-law. It isn't the prettiest clock but the chime is beautiful. The only mark on the clock is the number "1839" on the back of the pendulum. Could you please tell me how old my clock is and what it is worth?

A. Your clock is an example of the Mission Oak period of design. Attention to detail, simplicity, and durability were the goals of manufacturers of Mission Oak furniture and accessories. The number is a manufacturer's number. Recently there has been a renewed interest in objects from this period. Your clock was made around 1900. It would probably be worth about \$150 to \$250.

Q. I have a porcelain figure of a young woman seated on a sea shell. She is wearing a beige classical gown and is holding a lyre in her left hand. It has been in the family around 60 to 80 years. On the bottom is a triangle with an "E" in an acorn in the center and the words "Royal Dux — Bohemia."

A. Your porcelain figure was made by Dux Porcelain Manufactory, Dux, Bohemia. They have been in business from 1860 to the present. The mark you describe was used from 1900 to 1918. Your figure would probably be worth about \$400 to \$425.

Q. The enclosed mark is on a porcelain pitcher that is about 75 years old. The pitcher has an ivory glaze and is 3 inches tall. The figure of a lady dressed in old-fashioned clothes is attached to the side of the pitcher. She stands 5 inches tall. Please tell me something about my little pitcher.

A. Your pitcher was made by Schäfer and Vater Porcelain Factory in Rudolstadt, Thuringia, Germany. The firm was established in 1896 and ceased operations in 1962. Your pitcher was made in the early 1900's. It would probably be worth about \$75 to \$85 in good condition.

ANTIQUES

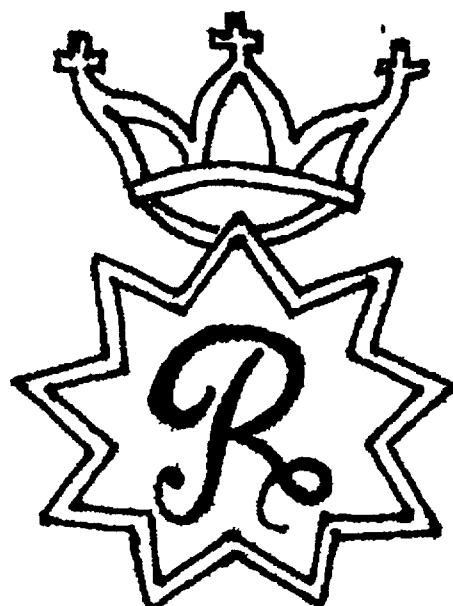

Q. I have a collection of World War II posters issued by the U.S. War Department. They are all in good condition. The two that I am most curious about are captioned "Do With Less — So They'll Have Enough," artist unknown and "Ours to Fight for Freedom From Fears" by Norman Rockwell. Both are dated 1943. I would like to know if they have any value.

A. War posters were designed by the government to encourage Americans to support the war effort. They focused on the perils of war and the home front. Posters by artist Norman Rockwell command some of the highest prices. Your poster by Rockwell would probably be worth about \$125 to \$150. The other poster would probably be worth about \$40 to \$50.

Q. My father gave me a \$2.50 gold coin

50 years ago. On one side of the coin is the profile of an Indian, on the other side is an eagle. The date on the coin is 1928. What can you tell me about my coin?

A. The original Coinage Act of 1792 authorized this denomination. The first design was a bust of "Liberty." In 1908 artist Bela Lyon Pratt designed the Indian Head image. It was struck as a result of President Theodore Roosevelt's program to improve the artistic quality of our nation's coinage. The design was struck completely below the surface of the coin. Although it prevented wear to the images, some believed it would spread germs.

When collecting coins it is important to check for evidence of mount marks indicating that a coin was used as jewelry. U.S. coins are graded according to official grading standards established by the American Numismatic Association. Also remember that the price of gold can fluctuate dramatically. Your coin would probably be worth about \$150 in good condition.

BOOK REVIEW

The annual update of "Warman's Antiques and Collectibles Price Guide, 1995, 29th Edition" Edited by Harry L. Rinker contains 100 percent new information. Added to the tried and true format are three new features; 16 pages of color photos, advice on identifying fakes and reproductions, and larger easy-to-read print. Rinker's state of the market reveals there are good times ahead in the antiques and collectibles field. The recession is over, a recovery has begun, antiques and collectibles information will meet cyber space, and a new breed of collector is emerging are just a few of his predictions.

Accurate prices, market trends, detailed descriptions are all here in this essential field guide.

"Warman's Antiques and Collectibles Price Guide, 1995, 29th Edition" Edited by Harry L. Rinker is published by Wallace-Homestead Book Co., an imprint of Chilton Book Co. It is available in antiques shops and bookstores for \$14.95.

Geodesic dome offers efficient use of space and energy

Continued from 1

The living room is probably the most unusual and spectacular of the rooms. It has a 26-foot ceiling, a four-sided fireplace with custom-made copper and brass doors, plenty of windows, pentagon-shaped bronze-tone mirrors (again, of Tom's design), and fantastic acoustics which are evident when the stereo is play-

ing.

"In the winter, you could play volleyball in there," he added.

Another unique feature adorning the living room is a chess board and pieces Tom made himself. He used African rose wood and oak (the same material he used for the kitchen cabinets) for creating the board. He carved the chessmen from old baseball bats

"I just loved working with that wood," he said. "It's beautiful stuff."

Tom built a waterbed base in the master bedroom. It is made of pine and has built-in drawers that encompass the entire width of the king-size bed. He also created the master bathroom's solid walnut cabinets.

Hugh, Sandra's 16-year-old son, occupies a bedroom that boasts a dormer win-

dow and a built-in dresser with a dozen drawers. Tom said Hugh also had contributed to the overall appearance of their home.

"He is the gardener-landscaper extraordinaire," he said.

Because he is self-employed, Tom financed the house himself as he worked on it.

He has a mobile catering business that serves afternoon workers in the Detroit area. Sandy also is self-employed. She owns Valley Upholstery.

He originally is from Detroit and Sandy is from Cleveland. They have been married about one year and couldn't be happier about their new home in Milford Township.

I SCREAM...YOU SCREAM... WE ALL SCREAM FOR...SELECTIVE



FREE
ICE CREAM
THIS
SUNDAY!

Share Some Good, Old-Fashioned, Summertime Fun With Selective

Take time out of your summer to cool off and find out more about the homes built by The Selective Group. The spacious living areas and flexible floorplans are designed to give everyone room for their favorite activities. Selective homes feature beautiful homesites and great neighborhoods. Visit these communities and get a free ice cream treat on Sunday, August 27th.

ALL MODELS OPEN 7 DAYS 12-6 PM AND BY APPOINTMENT



THE
SELECTIVE
GROUP
Builders of Fine Homes & Communities

Share the excitement of "Selective Style" over ice cream

BROKER PARTICIPATION ALWAYS WITH COMI.

NOVI

Barclay Estates -

PHASE II NOW OPEN!

Private Wooded Setting!
Single Family Homes from the \$300's
Located on Beck Rd. south of 9 Mile Rd.
(810) 380-8980

Haverhill -

NOW OPEN!

Single Family Homes • from the \$230's
On 14 Mile Rd. west of Haggerty Rd.
(810) 960-7565

PLYMOUTH

Glenview Estates -

Private Wooded Setting!
Single Family Homes from the \$260's
Ann Arbor Trail just east of Beck Rd.
(313) 454-1519

SOUTH LYON

Tanglewood -

PHASE II NOW OPEN!

Golf Course Community!
Single Family Homes from the mid \$200's
On 10 Mile Rd. 3-1/2 mi. west of Beck Rd.
(810) 486-1900

WEST BLOOMFIELD

Maple Creek -

Cul-de-sacs, Walk-out and Custom Lots Available!
Maple Creek Homes from the \$270's
Maple Rd. between Orchard Lake
and Farmington Roads.
(810) 626-0770

CLARKSTON

Spring Lake -

Oakland County's Best Value -
Single Family Homes from the \$150's
On Maybee Rd. 1/2 mi. west of Sashabaw Rd.
(810) 620-2880

Other fine communities
from Selective include:

Fairway Pines in Canton

Park Ridge in West Bloomfield

Ramblewood Forest Estates in Farmington Hills



CLASSIFIEDS

To place an ad call one of our local offices (313) 913-6032 • (810) 227-4436 • (517) 548-2570

Deadline Creative Living plus Fowlerville, Hartland and Pinckney Shoppers Creative Living

Index

- 300-498 REAL ESTATE For Sale 300 Homes 303 Open Houses 304 Ann Arbor 305 Birmingham 306 Brighton 307 Byron 308 Canton 309 Clarkston 310 Cohocatah 311 Dearborn/Dearborn Heights 312 Detroit 313 Dexter/Chelsea 314 Farmington/Farmington Hills 315 Fenton 316 Fowlerville 317 Garden City 318 Grosse Pointe 319 Hamburg 320 Hartland 321 Highland 322 Holly 323 Howell 324 Linden 325 Livonia 326 Milford 327 New Hudson 328 Northville 329 Novi 330 Oak Grove 331 Onon Township/Lake Onn/Oxford 332 Perry 333 Pinckney 334 Plymouth 335 Redford 336 Rochester/Auburn Hills 337 Royal Oak-Oak Park/Huntington Woods 338 Salem/Salem Township 339 Southfield/Lathrup 340 South Lyon 341 Stockbridge/Unadilla/Gregory 342 Union Lake/White Lake 343 Webberville 344 West Bloomfield Orchard Lake 345 Westland/Wayne

Hours: Tuesday - Thursday 8:30 a.m. to 5 p.m. Monday & Friday 8:00 a.m. to 5 p.m.

Rates: 3 Lines \$8.53 Each additional line \$1.99 Contract rates available for Classified Display ads Contact your local Sales Representative

Policy Statement: All advertising published in HomeTown Newspapers is subject to the conditions stated in the applicable rate card...

Equal Housing Opportunity Statement: We are pledged to the letter and spirit of U.S. policy for the achievement of equal housing opportunity throughout the nation.

ATTORNEY for your real estate sale or purchase, \$300. Free home call Thomas P. Wolverton (810)477-4776

BRIGHTON'S NEWEST COMMUNITY! Eagle Ravine Only a few home sites remain in this exclusive community...

328 Northville 4 BR, quad features 3 full baths, 1 1/2 rolling acres Great access to X-ways, Kensington Park, downtown Milford...

329 Fenton NEWER 3 br, 2 bath ranch, on 2 acres Central air, fireplace, deck, pond, pool, barn

331 Fowlerville 0 \$\$ DOWN on quality built homes by Moen's Land Development

332 Fowlerville 0 \$\$ DOWN on quality built homes by Moen's Land Development

333 Pinckney 18 SECLUDED acres, approx 3600sq ft ranch, 2 fireplaces 3 full baths, 3-4 bdr., whirlpool, sauna full bsmt., 2 car garage...

334 Pinckney 18 SECLUDED acres, approx 3600sq ft ranch, 2 fireplaces 3 full baths, 3-4 bdr., whirlpool, sauna full bsmt., 2 car garage...

335 Pinckney 18 SECLUDED acres, approx 3600sq ft ranch, 2 fireplaces 3 full baths, 3-4 bdr., whirlpool, sauna full bsmt., 2 car garage...

336 Pinckney 18 SECLUDED acres, approx 3600sq ft ranch, 2 fireplaces 3 full baths, 3-4 bdr., whirlpool, sauna full bsmt., 2 car garage...

337 Pinckney 18 SECLUDED acres, approx 3600sq ft ranch, 2 fireplaces 3 full baths, 3-4 bdr., whirlpool, sauna full bsmt., 2 car garage...

338 Pinckney 18 SECLUDED acres, approx 3600sq ft ranch, 2 fireplaces 3 full baths, 3-4 bdr., whirlpool, sauna full bsmt., 2 car garage...

339 Pinckney 18 SECLUDED acres, approx 3600sq ft ranch, 2 fireplaces 3 full baths, 3-4 bdr., whirlpool, sauna full bsmt., 2 car garage...

340 Pinckney 18 SECLUDED acres, approx 3600sq ft ranch, 2 fireplaces 3 full baths, 3-4 bdr., whirlpool, sauna full bsmt., 2 car garage...

341 Pinckney 18 SECLUDED acres, approx 3600sq ft ranch, 2 fireplaces 3 full baths, 3-4 bdr., whirlpool, sauna full bsmt., 2 car garage...

342 Pinckney 18 SECLUDED acres, approx 3600sq ft ranch, 2 fireplaces 3 full baths, 3-4 bdr., whirlpool, sauna full bsmt., 2 car garage...

343 Pinckney 18 SECLUDED acres, approx 3600sq ft ranch, 2 fireplaces 3 full baths, 3-4 bdr., whirlpool, sauna full bsmt., 2 car garage...

344 Pinckney 18 SECLUDED acres, approx 3600sq ft ranch, 2 fireplaces 3 full baths, 3-4 bdr., whirlpool, sauna full bsmt., 2 car garage...

345 Pinckney 18 SECLUDED acres, approx 3600sq ft ranch, 2 fireplaces 3 full baths, 3-4 bdr., whirlpool, sauna full bsmt., 2 car garage...

PINCKNEY **\$109,400** 'Older style Cape - 2 Acres' '4 Bed - 2 Baths' 'Walkout Bsm't.' 'Att. Garage w/workshop' REMERICA LAKES REALTY (810)231-1600

OPEN HOUSE Sunday, 1-3pm. 5 br, contemporary bi-level, 2750sq ft, 2 1/2 bath, 9648 Daleview Dr., South Lyon, \$179,900 (810)437-3001

340 South Lyon 4 BR., 2 bath on large corner lot in family sub Garage, natural fireplace, central air \$152,900 C12, Help-U-Sell, (810)229-2191

341 Webberville 4 BR., 2 bath on large corner lot in family sub Garage, natural fireplace, central air \$152,900 C12, Help-U-Sell, (810)229-2191

342 Webberville 4 BR., 2 bath on large corner lot in family sub Garage, natural fireplace, central air \$152,900 C12, Help-U-Sell, (810)229-2191

343 Whitmore Lake COMPLETELY renovated 3 br starter home. Privileges on all sports Whitmore Lake \$95,000 G-10 Help-U-Sell (810)229-2191

344 Whitmore Lake JUST LISTED... Stop paying rent, perfect starter or retirement home. 3 br., completely fenced yard, garage, and workshop Only \$87,900 AMERICAN PROPERTIES 1-800-540-0402 or (810)231-3999 (W-031)

345 Livingston County 0 \$\$ DOWN on quality built homes by Moen's Land Development Call (517)548-1500 or 1-800-953-MOEN

346 Fowlerville 0 \$\$ DOWN on quality built homes by Moen's Land Development Call (517)548-1500 or 1-800-953-MOEN

347 Fowlerville 0 \$\$ DOWN on quality built homes by Moen's Land Development Call (517)548-1500 or 1-800-953-MOEN

348 Fowlerville 0 \$\$ DOWN on quality built homes by Moen's Land Development Call (517)548-1500 or 1-800-953-MOEN

349 Fowlerville 0 \$\$ DOWN on quality built homes by Moen's Land Development Call (517)548-1500 or 1-800-953-MOEN

350 Fowlerville 0 \$\$ DOWN on quality built homes by Moen's Land Development Call (517)548-1500 or 1-800-953-MOEN

351 Fowlerville 0 \$\$ DOWN on quality built homes by Moen's Land Development Call (517)548-1500 or 1-800-953-MOEN

352 Fowlerville 0 \$\$ DOWN on quality built homes by Moen's Land Development Call (517)548-1500 or 1-800-953-MOEN

353 Fowlerville 0 \$\$ DOWN on quality built homes by Moen's Land Development Call (517)548-1500 or 1-800-953-MOEN

354 Fowlerville 0 \$\$ DOWN on quality built homes by Moen's Land Development Call (517)548-1500 or 1-800-953-MOEN

355 Fowlerville 0 \$\$ DOWN on quality built homes by Moen's Land Development Call (517)548-1500 or 1-800-953-MOEN

356 Fowlerville 0 \$\$ DOWN on quality built homes by Moen's Land Development Call (517)548-1500 or 1-800-953-MOEN

357 Fowlerville 0 \$\$ DOWN on quality built homes by Moen's Land Development Call (517)548-1500 or 1-800-953-MOEN

358 Fowlerville 0 \$\$ DOWN on quality built homes by Moen's Land Development Call (517)548-1500 or 1-800-953-MOEN

359 Fowlerville 0 \$\$ DOWN on quality built homes by Moen's Land Development Call (517)548-1500 or 1-800-953-MOEN

360 Fowlerville 0 \$\$ DOWN on quality built homes by Moen's Land Development Call (517)548-1500 or 1-800-953-MOEN

361 Fowlerville 0 \$\$ DOWN on quality built homes by Moen's Land Development Call (517)548-1500 or 1-800-953-MOEN

Paul Mark BUILDING COMPANY OFFERING... QUALITY Construction Northville schools Walk-out sites Sidewalks

STONEBRIDGE A PLANNED COMMUNITY Single family homesites with gorgeous golf course views, city water and sewer, paved streets, easy freeway access...

DISNEY area rental condo, nice, furnished, sleeps 6, pool, tennis, fishing, \$425/wk. plus deposit, call owner 1(904)394-0154.

MAUI Hawaii. Ocean front condo, 2 brs./baths, by owner. Many amenities (313)482-8415

TRAVERSE City area, 100 yds off Torch Lake, 1800's Victorian, sleeps 6, 3 br 2 baths no smoking/pets. Available week beginning Aug 26 or 27 or Labor Day weekend (810)349-7696

WEEKEND get away Cute Houghton Lake Cottage (517)548-1796

412 Living Quarters To Share

BRIGHTON, Female to share my home. Dog possible \$350 plus half utilities (810)227-8341

HOWELL country home to share for clean quiet, responsible non-smoking employed professional. Horse boarding nearby, references, pets \$300/mo, plus utilities, 1st/last (810)735-7976

NORTHVILLE room for rent, \$325/month includes utilities (810)349-4716.

NOVI area Female to share spacious 2 br, apt \$300 mo, plus half utilities (810)669-1228.

NOVI Room to rent Utilities \$300 (810)347-2339

444 Rooms

FEMALE, Patterson Lake free room and board, unique situation. Call between 5pm and 9pm (313)498-3615

FURNISHED room for rent Kitchen & laundry privileges Facing Kensington Park \$290/mo Refs & sec dep (810)685-2774

HOWELL - Clean, single working responsible person with kitchen privileges, \$75/wk plus deposit (517)545-3289

WALLED LAKE area Kitchen & lake privileges, plus utilities & cable. Clean, furnished \$75 weekly (810)360-9355

422 Office Space

BRIGHTON, office to share Downtown professional has attractive 4 room suite, including conference room and private windowed office (810)227-4405.

BRIGHTON, Dental /Orthodontist space immediately available. Exc location Call Karl, (810)229-2469.

BRIGHTON, 100, 200, and 400sq ft. of office space Very reasonable (810)227-3168

BRIGHTON, Nice 1 room suite on Grand River at Main St (810)685-7005

BRIGHTON 9 room office, 2 baths, \$700/mo. 5271 Old US 23 Call Ms Hobson (810) 767-7955

BRIGHTON newly remodeled office building, 4 units available, great parking (810)229-9590

BRIGHTON prime Grand River office space 300 to 850sqft (810)227-3710 or (810)349-5812

BRIGHTON retail/office space, 300-800sq ft., downtown, Main Street Start at \$250/mo. (810)227-1477

HOWELL Downtown, 4 rooms, 600 sq ft., heat included, air conditioning, (517)546-1434 or (517)546-3164.

J.A. Delaney
REAL ESTATE - NORTHVILLE
OFFICE SPACE FOR LEASE
DOWNTOWN NORTHVILLE,
second story office space. Excellent potential for architects, engineers CPA's attorneys and other professionals. Great location with an abundance of parking 2,200 month
J.A. DELANEY AND COMPANY
349-6200

BRIGHTON TWP. Old US 23, 30x70 zoned B2, good parking, currently video rental, 10000 mo Pager (313)940-1030.

BRIGHTON, Former cider mill, Grand River/Dorr Rd, 1,600sqft, walkout bsmt., large parking \$500/mo., security. (810)628-6700

BRIGHTON, Main Street, 200-600sq ft. main floor and lower level, reasonable rates, First Realty Brokers LTD (517)546-9400.

MILFORD, near downtown, 700sq ft., newly decorated, very sharp. \$750/mo. (810)685-2305

GREEN SHEET ADS GET RESULTS.

OFFICE space in the Berriman Bldg. 121 S. Barnard, Howell Call (517)546-1700 or (517)548-4448

SOUTH LYON, First class modern, freestanding 800 sq ft. office building. Downtown location. \$650/mo., plus utilities Ask for Kathy Layson, (810)437-3800 or (810)632-5292.

423 Commercial/Industrial

BRIGHTON, 2500sq ft. warehouse with offices (517)548-2111

PINCKNEY Prime retail/commercial space for rent. 600sq ft. on busy corner Call (313)878-6624 for details.

SOUTH LYON, 2400sq ft. free-standing industrial bldg 20' ceiling heights, in city limits, 1 acre fenced gravel area \$1200/mo plus utilities. Ask for Kathy Layson, (810)437-3800 or (810)632-5292.

430 Garages/Mini Storage

HOWELL, 3 br, home. \$600 per mo or less (517)548-3687.

440, Wanted To Rent

ALL ADS TO APPEAR UNDER THIS CLASSIFICATION MUST BE PREPAID

BRIGHTON, Professional couple with housebroken dog want to rent home in Brighton, preferably on lake (810) 477-6538 days (313)532-7670 eves.

WANTED to lease Livingston County land wanted for hunting (517)546-8790

WANTED to rent or rent with option to buy. Small home or cottage near lake in Brighton. Single, professional female with byr. old boy. References (810)545-2476

CLEAR OUT YOUR GARAGE OR ATTIC AND MAKE SOME EXTRA CASH AT IT. ADVERTISE A GARAGE SALE IN OUR CLASSIFIED ADS.

GRAND PLAZA
Apartments
gives the feeling of home.
One & Two Bedrooms Starting at \$455
Heat & Water Included
Clubhouse Pool
325 S. Highlander Way
Howell
(517) 546-7773
Hours-9-5 Closed Tues. & Sun.

SHOW ME TO THE POOL!
STAY COOL THIS SUMMER IN OUR BEAUTIFUL POOL!
Also Included...
■ Washer & Dryer
■ Microwave
■ Mini Blinds
■ Club House
■ Large Rooms & Closets
■ And a Great Bunch of Happy Neighbors
CAIREIT
Mon-Fri 10-6
Sat. 10-4, Sun. 12-4
525 W. HIGHLAND (M-59)
(Baltimore Michigan Ave. and Byron Rd.)
BURWICK FARMS
(517) 548-5755

PINE HILL
AFFORDABLE APARTMENT LIVING IN LIVINGSTON COUNTY
• Spacious 1 & 2 Bedroom Apts.
• Rural Setting
• Swimming Pool
• Minutes from Work & Play
• Private Balconies
• Heat & Water Included
Come & See Us!
Hours: Mon.-Fri. 9am-5pm Saturday 10am-2pm. Closed Sunday
For Rental Information Call: **(517) 546-7666** TDD: (800) 989-1833
Managed by the **FOURMIDABLE GROUP**

Read, Then Recycle
HomeTown

CANCER TREATMENTS WORK BETTER THAN EVER. THEY JUST DON'T WORK FROM 50 MILES AWAY.

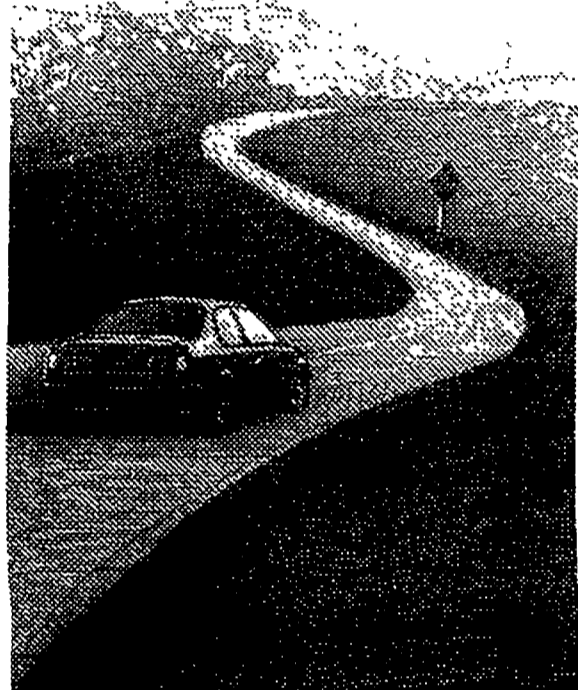

Through the American Cancer Society's Road to Recovery program, you can volunteer to drive a cancer patient to and from treatment.

For more information, please call your American Cancer Society at 1-800-ACS-2345. Call today. And help bring a cancer patient closer to a cure.



AMERICAN CANCER SOCIETY
THERE'S NOTHING MIGHTIER THAN THE SWORD

COVENTRY WOODS
Grand Opening
... NEW 1996 MODEL CENTER
IMMEDIATE OCCUPANCY AVAILABLE
15 Decorated Models on display
Each home comes standard with carpeting, drapes, solid wood cabinets and kitchen appliances.
Fireplaces, central a/c and glamour baths available plus more.
SPECIAL OFFER!!!
\$1000 OFF
Any home order by August 31st 1995 with this coupon.
(No. Val'd w/any other offer)
HUGE SAVINGS ON SELECT '95 MODELS
Ask about a FREE T-SHIRT just for viewing our beautiful new models (one per family)
Gracious Country Living
OPEN 7 DAYS
MEDALLION
Exclusive In-Park Dealer
(810) 231-5070

ERA RYMAL SYMES
1st IN SERVICE
NOVI-Comfy Traditional condo with brick facade. Central air, formal dining room, eat-in kitchen, 3 BR/1.5 baths, kit appl included partially fin bsmt, swimming pool & tennis court access. \$84,500 MI #541797 810 349-4550
GREEN OAK-Ranch condo featuring lake access, air conditioning, sun room, family room, eat-in kitchen 2 BR/2 baths kitchen appl included, finished basement, deck. Single owner care \$86,900 MI #443807 810 349-4550
NOVI-Split level w/walk out newer kitchen cabinets, dish washer w/m windows & patio DR, C/A, great second story 21x11 foot deck off dining room, fenced lot, Home Protection Plan \$122,900 MI#536585 810-349-4550
LYON-New construction built by Callan Classic Homes, 2-car side entry garage, master BR with walk-in closet and whirlpool tub, ceramic tile in mas bath nat fireplace, 10 ft ceilings on 1st floor \$198,500 MI #537771 810 349 4550
NOVI-Back/alum 2 story Contemporary, cheery hearth, C/A vaulted ceilings, master suite, formal DR, foyer, lam room w/wet bar, new kitchen, kitchen appl included, 3 BR/2.5 baths. \$179,900 MI #541005 810-349-4550
NOVI-Freshly decorated Colonial featuring fireplace coziness, C/A, formal dining room, family room, den, main-level laundry, sprinkler system, full bsmt, Move in immediately. \$184,750 MI #519966 810 349 4550
NOVI-Superb home! Huge island kitchen w/lots of oak cabinets. Contemporary floor plan w/lbg family room with fireplace, impressive master suite w/walk-in closet & jacuzzi equipped bath \$269,850 MI #534849 810-349-4550
NOVI-Congential 2 story w/brick styling 3-car garage, elec dr opener, A/C, formal DR, foyer, den, main-level laundry, side drive, sprinkler system, 4 BR/2.5 baths, family room, master suite \$239,500 MI #527749 810-349 4550
NORTHVILLE-4 BR home on 4.6 acres of rolling green lawns and streams 2750 sq ft offers walk-out lower level with family room & glassed porch, 30x10 pole barn Possible split \$329,000 MI #513750 810 349 4550
NOVI-Don't miss out on this rare Colonial in popular Whispering Meadows Sub New roof (95), furnace (93), newer windows, prof finished bsmt, sprinkler system, 2-car side entry \$185,000 MI #542286 810-349 4550
Novi
(810) 349-4550
West Bloomfield
(810) 851-9770
Since 1923

Wiard's shop owner has 'the right frame of mind'

By ANNE SEEBALDT GOGOLIN
Special Writer

Upon entering her shop, Susan Zielski's customers may notice that she has "the right frame of mind" for her work.

Zielski, who owns Wiard's Frame Shop, said that the sign in front of her shop is eye-catching, but added that Wiard's Right Frame of Mind is not the legal name of her business. It does, however, perform its intended function by attracting customers to her business, Wiard is her maiden name.

Zielski, a former substitute teacher, came to her current position by applying for a position at an art supply store in Warren. At that time, she lived in Sterling Heights.

"I was looking for something that would bring in a summer income," she explained. Her new boss soon asked her if she would like to learn how to frame pictures. Zielski



SUSAN ZIELSKI

trained in this work for one month, then became the manager of the store's picture framing department.

"Talk about learning by doing," she laughed.

In addition to custom framework, patrons of Zielski's business can purchase Ajay Photo-Sculptures (stand up cutouts of your original or enlarged photo), frameable prints and preframed artwork.

Store specialties include dry mounting - a way of adhering pictures or artwork to a backing prior to framing. She said that she does not know of another area business with a dry mount press.

"We specialize in preserving and displaying family memories, chil-

dren's art and needlework," she said.

Zielski tries to maintain a comfortable, homelike atmosphere in the shop. "The coffee pot is always on," she said.

Her business philosophy is simple.

"My dream in my head is to never lose that hometown, personal feeling in my business. If you don't see what you want, ask. We may be able to get it for you, or we'll tell you where you can find it ... If I don't have what people need, I'll stand on my head to get it for them."

Dover coloring books for children and adults, Prismacolor pencils, children's art kits and "assorted arty odds and ends" are located in a small room to the side of the main showroom.

"My dream ... is to eventually go into carrying fine art supplies," Zielski said. "There's nothing like that out here. That takes capital."

A self-described "displaced homemaker," Zielski moved to Highland in October 1991. (Even though she was a substitute teacher for 20 years of marriage, she was primarily a homemaker.)

She started her business by

working in her home in 1991. Her business was "pretty much, by word of mouth" and did not provide enough income. So Zielski stopped in at Artcraft Blueprint in Waterford and asked if they needed help framing. She has worked part-time there ever since.

She describes her business, which opened at its present location in July 1994, as being typical of the small-town atmosphere. For information, call (810) 889-1929.

A & R Soil Source
"Landscaping Supplies"

Complete Lawn Spraying Service
• Patio Stones
• Driveway Stone
• Sand • Grass Seed
• Top Soil • Decorative Stone
• Peal • Edging
• Weed Barriers
• Shredded Bark • Wood Chips
• Stone - All Sizes
• Tree Rings • Canyon Stone

\$5.00 Off Delivery
Good on 5 yds. or more only
One coupon per purchase • expires 8-31-95

23655 Griswold Rd. • South Lyon
5th Driveway south of 10 Mile
437-8103

DELIVERY OR PICK-UP
(by the yard or bag)

McNabb's
ANNIVERSARY SALE

All Used Auto Show Carpet
only **\$1.75** sq. yd.

Must take carpet with you. No installations on used carpet for this sale.

All New In Stock Carpet
10-50% off regular price

All Special Order Carpets, Vinyl, Area Rugs & Padding
10% off regular price

Saturday, August 26th 9am-9pm
Sunday, August 27th 12pm-5pm

For All Your Contract Needs Please Call and Ask For Ann at (810) 437-8146

Service Is Our Goal. What Can We Do For You?

DONALD E. McNABB **McNABB CARPET**
CARPET COMPANY **WAREHOUSE OUTLET**
31250 S. Milford • Milford 18236 Fort St.
(810) 437-8146 1/4 mile north of Sibley
5 min. west of 12 Oaks Mall Exit 155 off I-96 (313) 281-3330
Open Mon.-Sat. 9 am-9 pm; Sun. 12 pm-5 pm

VISA MasterCard Discover

FISH FEEDING HEADQUARTERS
Purina
Farm Pond Chow
\$11.50
50 Lb. Bag

- Also In Stock -
Purina Trout Chow
We Carry A Complete Supply of Farm Pond Chemicals

Hurry, Sale Ends Aug. 29, 1995

Big Ape
Farm & Home Store

8220 West Grand River, Brighton
(810) 227-5053

Ingersoll

It's Your Choice Sale!
Now choose either No Payment 'til April
OR Get an Instant Rebate up to \$300!

No. Money Down
No Interest 'til March '96
No Payments 'til April '96

20 hp Garden Tractor with 48" Mower

FEATURES:
• Onan Twin Cylinder Engine
• Hydraulic Drive & Lift
• with down pressure!
• Adjustable Slide Seat
• Cast Iron Axles
• FREE Demonstration Ride!

Payments As Low As
\$126 per month*

For a Lifetime Warranty, No Payment 'til April or Instant Rebates, it's Ingersoll - the only choice!

TJ'S SALES & SERVICE
Sales • Parts • Service
Just East of US 23 at Exit #50
528 E. St. 146 Rd., Whitmore Lake, MI 48189
15131 449-9900

Ingersoll

*See dealer for details

Hurry! Sale ends September 30, 1995. *With approval only by Starfield Financial Corp. Interest charged as of March 1, 1995.

Arrowhead Alpines
With Michigan's Largest selection of
Perennials, Woodland Wildflowers, Rare Alpines, Dwarf Conifers, and unusual flowering shrubs

It's worth the drive to take advantage of our large plants and direct from the growers prices. Don't forget our woodland wildflowers and huge selection of rock plants and alpines. In addition to our huge variety of rare rock plants, we have an unbelievable selection of large perennials both in pots and from the field. Garden needs a little extra color? Come out and see why we have become a Mecca for plant lovers from around the world. Don't take our word for it - check out the great reviews we got in the New Yorker. From Denver Botanical gardens to Wayside, those who know shop at Arrowhead.

Take I-96 to the Fowlerville exit, go south 1/8mi to Van Buren Rd, then west on Van Buren 1 mi to Gregory Rd and go south 1/2mi to #1310 (long driveway) We are open wed., thurs., fri., sat. & sun 11am-7pm
Closed mon & tues. ph517-223-3561
and remember to bring back your old pots we recycle

1995 YEAR-END CLEARANCE

Our Tractor Comes With A Lifetime Warranty! Does Yours?

LIFETIME WARRANTY TOP

• HYDRAV (automatic trans.)
• No belts, no pulleys, no shafts
• Hydraulic lift
• 2 cyl. oil pressure led engine
• Cast iron front & rear axle
• Welded double channel frame

Call For Discounted Prices!

LARGEST INGERSOLL DEALER IN THE U.S.

NEW HUDSON POWER
53535 Grand River at Haas
2 Miles East of Pontiac Trail (810) **437-1444**

Ingersoll The New Name For Case Garden Tractors

Summer Clearance
HOMELITE Model Big Red Super XL

Retail Price \$469.00
Sale
\$270.00

16" Bar & Chain

• Automatic Oiling • 3.5 cubic inch engine
• 13 lbs. weight • Manual oil override

NEW HUDSON POWER
53535 Grand River at Haas (810) 437-1444

**More Living Room,
All The Comforts Of Home.**

Relax in the comfort of a GMC Conversion van. Designed with all the luxuries of your living room - like available leather seating, color television, VCR and a fold down bed. Plus a few extras - a standard 4.3L Vortec V6 engine, antilock brakes and a driver's-side air bag* Come in and design your new living room, today

\$1500 Cash Back
You must take retail delivery out of dealer stock by October 4, 1995. See participating dealer for details. *Always wear safety belts even with air bags

GMC TRUCK **HEART OF MICHIGAN DEALERS**

OPEN SATURDAYS

Jim Bradley GMC Truck Suburban GMC Truck
3500 Jackson Rd. 15 E. Michigan Ave.
Ann Arbor • 769-1200 Ypsilanti • 483-0322

Crova GMC Truck Superior GMC Truck
37385 Goddard Rd. 8282 W. Grand River
Romulus • 941-1234 Brighton • 227-1100

504 Help Wanted Dental

DENTAL Assistant - if you are energetic, career oriented & enjoy working with people please apply. Certification preferred but we will help train. Front desk experience is a plus if you are seeking a career & you enjoy assuming responsibility we look forward to welcoming you to our progressive & professional office. Send resume to Dental Office, Box 176, 528 N. Pontiac Trail, Walled Lake, MI 48390.

HIGH Quality team oriented dental office is seeking a confident and enthusiastic individual, who's responsibilities will include making patient financial arrangements, account collections and sharing the reception and phone duties at the front desk. We are looking for a permanent full time career oriented person, who will work very closely with our doctor, and may have interests or experiences in financial accounting or banking areas. Dental exp not necessary. Resume to Hedy Sarosi-Arnell, DDS, 415 W Grand River, Howell MI 48843

HYGIENIST Needed 3 days weekly. Starting Mid September. Please call (810)227-9603

ORTHODONTIC Assistant, Howell, part-time. Candidate exp required. No evens or Saturdays. Please send resume to Dr Michael Kerr, P O Box 771, Brighton, MI 48116

PART-TIME Dental Assistant/Rover No exp necessary. (810) 437-2008, Dr Pitak

506 Help Wanted Medical

ARGENTINE Care Center accepting applications for part time LPN's/RN's. Apply in person at 9051 Silver Lake Rd., Linden

ARGENTINE Care Center accepting applications for full time nursing assistant, afternoon shift, part-time nursing assistants for all other shifts. Apply in person at 9051 Silver Lake Rd., Linden

CENA opening on midnight shift. Be part of a 7-8 caregiver team in a lovely modern setting. Martin Luther Memorial Home is a 74 bed home in South Lyon at 700 Redwood Sweet Parkway, off Pontiac Trail between 9 and 10 Mile Rds. Excellent pay and benefits. Informed orientation apply in person or ask for Anita Dennis, DON at (810)437-2048

CERTIFIED NURSE AIDES Certified and/or experienced. Excellent pay & benefits. FAMILY HOME CARE (810)229-5683

CHIROPRACTIC office seeks full time person. Duties include insurance billing & front desk. Exp preferred but we train the right person. Call (810)227-7799

CNA'S/HOME HEALTH AIDES We have cases in the Livingston County area. Visits or shift work. Prior aide experience preferred. Flexible scheduling. Call Today! INNOVATIONS (810)227-7544

CNA's and/or DIRECT CARE WORKERS

Wanted to work w the traumatically brain injured in a group home setting. Exp with direct care is preferred. Exp client staff ratio. Health insurance & retirement \$6.50 per hr + start call (810)227-0119 EOE

CNA's Kids are going back to school. East Lansing High School Care has a few full time positions open. Starting wage \$6.89 an hour to \$7.04 after 90 days. Incentives are offered. Air conditioned workplace. Come join our staff of professionals. Contact Mary Pauls at (517)332-0817

CNANA's to assist elderly in their homes. Milford/South Lyon area. Part time. Also live ins. (810)363-4082

FRONT desk/receptionist, part-time for Chiropractic office (810)229-1944

FULL time position needed for accounts receivable, insurance billing, clerical & computer knowledge. Must be self directed. (810)227-2004

HOME HEALTH AIDES. Arbor Hospice offers employment opportunities to certified home health aides in the Livingston County area. Generous fee per visit. Benefits & mileage reimbursement. Interested applicants call the Home Health Aide Coordinator at 1-800-783-5764 EOE

HOWELL medical office seeks chaise assistant to start immediately. 20-25 hrs per week (517) 548-3100

LPN's

Try Homecare! We have day and night shifts available in South Lyon and the White Lake area. Incentive Program. Call INNOVATIONS 1-800-765-7544

LPN'S/RN'S

Home Care openings. Adult in Northville. Pediatric client Plymouth Trach Care and Suctioning. Skills req. will train for ventilator care. BSN'S ASSISTED CARE (810)922-6528 (810)755-0570

MEDICAL ASSISTANT. Full and part-time positions available. Busy family practice clinic. Must have a minimum of 1 year exp. Contact Colleen at (810)885-2385, between 9-4, Monday through Friday.

LPN/RN

Full or part time position on our afternoon shift. Involves passing meds and supervising the care on a 37 bed wing. Excellent wage and a brand new benefits package just went into effect which includes health and dental insurance, prescriptions, tuition reimbursement, and many other things. Call (810)349-2200 for information or stop in for an application. Whitehall-Nowi Convalescent Home, 43455 West 10 Mile Rd.

OCCUPATIONAL HEALTH NURSE

Full time & per diem work available. For information call (810)229-3232

OPTICAL OFFICE MANAGER If you have at least one year continuous experience as an optician or optical office manager, WE WANT TO SEE YOU! Bright, cheerful, good communication skills needed for expanding optometric practice. Call (810)227-2424 TODAY!

OPTICAL Dispenser. Full/part-time position for trendy private Plymouth practice. Must be people oriented. Exp preferred. Immediate opening. (313) 453 8450

REGISTERED Occupational Therapist, approx 15 hrs/wk. Exp helpful in work conditioning. FCE, Neurol & MFR. Call (810)227-3588

RN

Lansing area Weight Loss Clinic needs part-time nurse, for 2-3 mos placement. EKG proficiency required. Call Deb at 1 800 878-1908 Health Care Professionals

RN/LPN needed part time, pm shift. Apply at West Hickory Haven 3310 West Commerce Rd., Milford (810)685-1400 between 9:30-3:30pm

RN/LPN private duty afternoons and/or weekends, full or part-time. Call 1 800-268-2167

RN Inclusion RN Enterostomal Therapy. To provide visits for busy home care agency. Exp pay Family Nurse Care, (810)229-5683

RNS/LPNS. WE NEED YOU! LPNS earn up to \$20/hr. RNS earn up to \$40/hr. Home Care Staff Relief. FAMILY HOME CARE (810)229-5683 (313)455-5683

508 Restaurant/Hotel/Lounge

ACCEPTING applications for full time positions for hostesses/waitstaff, dishwashers, line cooks & pantry. Apply at PB Putters 57036 Grand River, New Hudson

ALBIE'S Now hiring mature responsible persons. Competitive wages apply in person at 3637 E Grand River, Howell

APPLICATIONS for cooks being accepted for Coney Island. Fully part-time. Jim (810)685-3651

ARBY'S now hiring Moms earn some extra Christmas Money with kids back to school. Days evening. Flexible hours. Discounted meals. Clean & friendly environment. Plus much more. Apply in person. Arby's 22729 Pontiac Trail, South Lyon

BAKER wanted. Individual needs to be energetic & dependable. Competitive wages. Flexible hrs. Will train. Apply in person at Fuddrucker's 43150 Grand River Ave., Novi

BAR person 4 nights 6pm-11pm, Mon-Thurs & 2pm-10pm even. Other Sunday. Moosa Lodge #1190 18418 Northville Rd., Northville (810) 344-0920

BARTENDER/ waitstaff needed for Chumung Hills Country Club. Full time days, contact Denise at (517)546-4230

BENNY'S Bar & Grill is hiring line cooks. Kitchen staff, wait staff. 141 Schroeder Park Dr. Howell (517)548-1100

COOK & dishwashers needed for family owned restaurant, good pay, no Sundays or holidays. Must be dependable & self-motivated. Apply at Franks Country Oven, 2835 Old US-23, Hartland (810)632-5313

COOKS Immediate openings for full time evenings. Health insurance available. Guaranteed 40 hrs +. Apply in person. Mr B's Farm, 24555 Novi Rd. (810)349-7038

COOKS needed for year round camp. Experience preferred but will train. Call YMCA Camp Ohyesa for interview (810)887-4533

DAY shift person Mon-Fri, 11am-2pm (810) 348-8232

DIAMOND'S Steak House hiring experienced line cooks. EXCELLENT STARTING PAY. Apply within 215 E Grand River, Howell (517) 548-7500, ask for Regan

FOOD preparation. Very interesting, creative work. Will train. Full or part-time. (313)655-4997

FOOD service for Livingston County area. Monday through Friday, 10am-2pm (313)878-9380

FUDDRUCKERS now accepting applications for dishwashers and cashiers. Full/part-time. Competitive wages. Apply in person at Fuddrucker's 43150 Grand River Ave., Novi.

FULL & Part-time help, 11am-3pm, Mon-Fri, Apply at Tubby's Submarine Restaurant at Howell located in Howell Promenade 1231 E Grand River, Howell

GRECIAN Island Restaurant now hiring wait persons and host person for afternoon & evening shifts. Apply within Greccian Island Restaurant, 9994 E Grand River, Brighton, corner of Old 23 & Grand River.

GRILL cook & food prep - nites/weekends, full time & part-time. Bartender/waitress/cook, part-time. Apply to Sue at Brighton Bowl.

GUS'S Carry Out. Mature responsible person for prep & counter work, days. Also needed Dishwashers, Counter Persons, & Cooks for Brighton and Howell. Carry Out Apply in person, Mon-Fri between 8am-6pm, 8694 W Grand River, Brighton or 204 W Grand River, Howell

HIRING waitstaff, all shifts, flexible hours. Will work around schedule, no experience necessary (810)348-8232

IT'S COMING!

Unique Restaurant Corporation now accepting applications at its new location

12 restaurants and growing, we're looking for motivated people with a professional approach, and a commitment to customer service. Good starting pay and GREAT BENEFITS (Health 401K, etc.)

- SERVERS
• HOSTS (m/f)
• COOKS
• BARTENDERS
• DISHWASHERS
Please apply Mon-Sat 10am-7pm

RELISH GRILL 34555 W. 12 Mile Rd Farmington Hills (located in Arboretum Office Center, just E of Drake So. side of Street) (810)489-8852

KENTUCKY Fried Chicken in Brighton now hiring cooks and counter help. Can earn up to \$8 an hour. Starting pay negotiable. Please apply in person (810)227-6662

LINE COOK, full/part time, am/pm. Accepting applications for all positions. Apply in person at Red Doggie Saloon 250 West Sum Mt (810)684-2728

NIGHT cook, bus and dishwasher persons, Mon thru Fri only \$6-\$8/hr., full or part-time, flexible hours (810)348-8232

NOW hiring bartenders & wait-staff. Full/part-time days nights & weekends. Apply in person 700 Bowf 700 N Lafayette South Lyon

NOW taking applications for waitstaff, bartenders, cooks, bus dishwashers & prep people. Tomalio Brothers Restaurant, 3030 W Grand River Howell. Apply in person

OPPORTUNITY Growing industry leader seeks short order cooks, kitchen help and servers. GREAT BENEFITS (health, 401K, etc.) Call Mark or Lea (2 6) (810)737-3890

PB PUTTERS at Tanglewood looking for qualified waitstaff for upscale dining. Apply within 53503 W 10 Mile South Lyon (810) 486-6217

SELL and help deliver waitstaff training to restaurants. Great commission opportunity. Call Dan in the Training Man (810)347-3742

TOO CHEZ RESTAURANT 1195 at Novi Rd opposite 12 Oaks Mall. High Volume Upscale Restaurant Now Hiring. PASTRY CHEF Wage dependent on experience. KITCHEN UTILITY/DISHWASHERS \$6.50 per hour. Full or part-time, evenings. Full time benefits include paid vacation & sick days. Medical & dental. Apply in person or call Cheryl Greg. Jobstar at 810-349-5555

SNACKBAR/KITCHEN. Full/part-time. Days, nights, weekends. Will train. Apply in person, 700 Bowf, 700 N Lafayette South Lyon

TGI Fridays now hiring servers, hostesses, all kitchen help, benefits and meal discounts, great pay for hard working individuals. apply in person between 2-5pm at the Novi Town Center 43200 Crescent Blvd

THE Olive Garden now accepting applications for servers, host staff, bartenders, bussers, cooks dishwashers. We offer competitive wages, paid vacations, flexible schedules and more. Apply 2pm to 4pm Mon thru Fri, 43300 Crescent Blvd Novi (810)348-4279 EOE

WAIT staff, cook, part-time, days. Shamrock Lounge (810)227-8265

WAITRESSES day & evening positions. Best money anywhere. Apply in person, Fowlerville Farms Family Restaurant. Minutes from anywhere

WHITMORE LAKE TAVERN A fast growing family oriented sports theme tavern now hiring cooks. Excellent pay. Apply in person, 9839 Main St, Whitmore Lake or call Lou for interview, (313)449-5011

WYNDHAM GARDEN HOTEL 42100 Crescent Blvd., Novi, Hiring for: Banquet Server, up to \$10 an hr. Cafe Supervisor. Cafe Server. Dishwashers. Room Attendant. House Attendant. Laundry Attendant. Part-time Maintenance. Great wages & benefits. Please apply in person (810)344-8800. Interview guaranteed at time of application.

511 Help Wanted Professionals

ACCOUNTANT

Our client, a growing South Lyon based insurance agency, is seeking a full charge accountant. The successful candidate will be degreed, computer literate, Platinum software preferred, and have excellent people skills. Competitive compensation for the person meeting this requirement who can also navigate in a medium sized business environment. Send salary expected along with Resume to

Attn.: UIGA Follmer, Rudzewicz & Co. 12900 Hall Rd, Suite 500 Sterling Heights, MI 48313

512 Help Wanted Sales

ADVERTISING SALES

\$30,000 first year take over an established local territory for a 30 year old firm. Call Nancy Delgado 1-(800)860-3722

ARE YOU LOOKING

for a sales opportunity? A chance for rapid advancement and immediate high income \$19-45K+ income potential first year. Paid training, immediate local openings. Send resume to Box 1173 Howell, MI 48843

AVON Christmas Now! Earn \$8-\$15 hr at work/home. No inventory. Inv'p 1 800-742-4738

BE YOUR OWN BOSS! Large income and time freedom. Call (810)486-1043 - 24 hrs

BRANCH MANAGER

Providing quality service through proven marketing systems has made us the World leader in its industry. You can be a part of our success by developing new business, expanding existing accounts & staff management.

Supervisory and outside sales experience with proven record of profit gains are essential for this position. A working knowledge of business procedures and the Livingston County market area a plus.

We offer an excellent base salary benefit package and an opportunity to increase personal earning through growth of operating profit. Send resume with salary history to

MANPOWER District Manager 5505 Old US-23, Ste 400, Brighton MI 48116. EOE

COUNTER Person needed for sales. Please apply South Lyon Plumbing, 21001 Pontiac Trail (810)486-1288

EARN \$7-\$9/HR.

KNOPPOWS

We currently have full time/part-time sales positions in all of our decorating centers. We offer complete paid training, flexible schedules, comprehensive medical and 401K. Opportunity for advancement. Call our corporate personnel office at (810)583-2501

EARN WHILE YOU LEARN

Real Estate Training, Bob Scribner, Prudential/Previews Properties (810)220-1505

FULL TIME Gift & Collectible Store, sales position at 12 Oaks Mall (810)471-5177

FULL time Customer Service Opportunity for advancement. Day time hours. Knowledge/interest in sports helpful. Apply in person. Play It Again Sports, 620 W Grand River Brighton

FURNITURE sales. Milford furn. store. Approx 25 hrs./wk. Good earnings (810)684-2265

GOLF RETAIL

Full time sales manager needed. Golf equipment knowledge a must. Send resume to P O Box 470 Brighton MI 48116 (810)227-3388

HIGH paying sales position, long-term job security, growth opportunity, good working cond. Must live in or near Novi (810)348-7663 am. to 5 pm

INTERIOR DECORATORS DESIGNERS

Be your own boss. Choose your own hours. Earn commissions while handling your own clients. We provide administration, products, workrooms. Fast growing design studio. Send resume to our retail store, Owner Hagl DuBach INTERIOR DESIGN CONCEPTS 8690 W Grand River Brighton, MI 48116

LIVINGSTON County hosts the state's fastest growing community. Take advantage. Licensed real estate sales people call (517)546-6450

NEED aggressive individuals for retail floor covering business. Experience preferred but not necessary. Hourly plus commission, excellent benefits, 401K plan. Please apply at Donald E. McNabb Carpet, 31250 S. Milford Rd., Milford (810)437-8146

NEED extra money? Of course you do! Put your existing real estate sales license to good use - attend the 40 hours of training to obtain your license. Great career opportunity (517)546-6450

NORTHVILLE - bath boutique is in need of a sales person. Must enjoy working with people & coordinating colors. Apply at Long's Fancy Bath Boutique, 190 E Main St. EOE

ORIN Jewelers has a part time sales opening for a dynamic personality has a fine jewelry consultant. Desire required but no experience necessary. Please come in and introduce yourself 101 East Main, Northville

PART-TIME ADVERTISING SALES/PERSON NEEDED

Person needed to maintain weekly contact with current advertisers and to make new calls on prospective customers in the Walled Lake/Union Lake areas. Must have an Associate's Degree or equivalent sales experience and a dependable vehicle. Mileage plus salary and commission. Benefit package after successful completion of a 520 hour probation period and 120 days service. Smoke-free environment. No phone calls Apply

THE WALLED LAKE SHOPPING GUIDE 523 N. Pontiac Trail, Walled Lake, Michigan 48390 We are an Equal Opportunity Employer

RENTAL CONSULTANTS needed for America's #1 Source to apartment renting \$1500 base, plus commission. Apartment leasing agents are encouraged to apply. Call Jennifer at Apartment Search-Now (313)913-2103. An Equal Opportunity Employer

START your own business with a career in real estate. Help-U-Sell offers very competitive commission splits, all sale leads, free training and license reimbursement. Call Gary, (810)229-2191

RETAIL SALES

Heslop's Fine China & Gifts is accepting applications for our Novi location for exp Salespeople. Starting pay \$7 an hour. For Novi please contact Marla Weber at (810)349-8090

THE CELLULAR STORE & MORE We are accepting applications to fill the following positions at our Canton, Brighton & Farmington Hills locations

* Inside sales rep. Cellular car audio exp preferred. * Outside sales rep. Cold calling exp preferred. Base plus commission

Please fax or mail resume with salary requirements to 42695 Ford Road, Canton, 48187 or fax (313)981-7442

WHITE RABBIT TOYS

A new toy store is coming to the Novi Town Center. Full and part-time positions available. A background in education or child development is helpful, but only a desire to do a great job is necessary. Call 800-708-1555 for an appointment

520 Help Wanted Part-Time

ATTENDANT needed for laundry mat and dry cleaners. Apply Tubes & Tumblers, (810)227-4245

ATTENTION! Part-time employment available for local cleaning company. Weekdays only. Call Maid in Michigan (810)227-1440

AVON earn \$200 - \$1200/mo (Independent Rep) Call direct 24 hr hot line, 1-800-329-Avon

BARN help (part-time) needed immediately. Experience a plus (810)437-9587

BARN help wanted Mon-Fri, 7:30-10:30am. Whitmore Lake area (313)449-8743

BARN help! If you have horse exp & are dependable we have weekday & weekend jobs available. Horsekeepers, Inc (313)878-1550

CHILD CARE assistants. Fowlerville area (517)521-4057

DRY CLEANER hiring part-time mature employee, must be able to work Saturdays. Apply in person at Harland Cleaners, 10578 Highland Rd., Harland (810)632-5635

GENERAL WORK around buildings, dog kennels and property (517)548-5429

HURON Valley Schools, Duck Lake Center, immediate openings. Three part-time positions, Alternative High School, 2 hours per day. * 1 class of health and 1 class of physical ed. * 2 classes of computers OR 1 class of math and 1 class of science. * 1 class of arts & crafts and 1 class of current events. Also part-time evenings security position, Mon-Thurs, 5:45-10:15 pm and School-age Care (Latchkey) personnel mornings 6:30-9:00 am and/or afternoons 2:30-6:00 pm. FAX resume to Eldon VanSpyrook, (810)684-8110

LOVE HORSES If you have horse exp & are dependable. We have weekday & weekend jobs available! HKI, (810)486-3312

LOVE HORSES

TRUCK Driver, hours vary, good pay. Apply at 1351 Rickett Rd., Brighton

UNIQUE Child Toys of Brighton needed immediate part-time help. Caring, quality adults only need apply. Please call or stop in for application and interview (810)220-1966

VG'S Food Center -bakery department 3rd shift, donut operation. Part time, 24-32 hours. Ask for Duane or Wendy (517)548-3065.

WE'RE looking for just the right person to fill an opening in our gift/home furnishing shopping. Sat. in a friendly, pleasant environment. If you're interested, call or stop in at Williamsburg Inspiration, 102 E. Main St., Northville. (810)349-1550.

WELLINGTON Bath Boutique is in need of a Sales person. Must enjoy working w/people & coordinating colors. Apply at Long's Fancy Bath Boutique, 190 E Main St Northville, EOE

WIFE's Food Center -bakery department 3rd shift, donut operation. Part time, 24-32 hours. Ask for Duane or Wendy (517)548-3065.

WIFE'S Food Center -bakery department 3rd shift, donut operation. Part time, 24-32 hours. Ask for Duane or Wendy (517)548-3065.

WIFE'S Food Center -bakery department 3rd shift, donut operation. Part time, 24-32 hours. Ask for Duane or Wendy (517)548-3065.

WIFE'S Food Center -bakery department 3rd shift, donut operation. Part time, 24-32 hours. Ask for Duane or Wendy (517)548-3065.

WIFE'S Food Center -bakery department 3rd shift, donut operation. Part time, 24-32 hours. Ask for Duane or Wendy (517)548-3065.

WIFE'S Food Center -bakery department 3rd shift, donut operation. Part time, 24-32 hours. Ask for Duane or Wendy (517)548-3065.

WIFE'S Food Center -bakery department 3rd shift, donut operation. Part time, 24-32 hours. Ask for Duane or Wendy (517)548-3065.

WIFE'S Food Center -bakery department 3rd shift, donut operation. Part time, 24-32 hours. Ask for Duane or Wendy (517)548-3065.

WIFE'S Food Center -bakery department 3rd shift, donut operation. Part time, 24-32 hours. Ask for Duane or Wendy (517)548-3065.

WIFE'S Food Center -bakery department 3rd shift, donut operation. Part time, 24-32 hours. Ask for Duane or Wendy (517)548-3065.

WIFE'S Food Center -bakery department 3rd shift, donut operation. Part time, 24-32 hours. Ask for Duane or Wendy (517)548-3065.

WIFE'S Food Center -bakery department 3rd shift, donut operation. Part time, 24-32 hours. Ask for Duane or Wendy (517)548-3065.

WIFE'S Food Center -bakery department 3rd shift, donut operation. Part time, 24-32 hours. Ask for Duane or Wendy (517)548-3065.

530 Entertainment

D.J. Music for all occasions, all types available. Dorn J (517)223-8572 after 6pm, weekdays

KJ KARAOKE & DJ Service. Professional Sound & Service (810)227-7928 1-800-377-KUDJ

REHERSAL! videopainting facility available after 4 p.m. PMX Entertainment, (313)878-8787

WANTED: Bass player and lead vocalist for blues/rock band. Call Dennis, (313)878-3428

534 Jobs Wanted-Female/Male

ALL ADS TO APPEAR UNDER THIS CLASSIFICATION MUST BE PREPAID

A-1 housecleaning. Exp references personable, flexible hrs. Perfection at a low rate (517)223-2670

536 Babysitting

538 Childcare Needed

NUTURING, patient, high energy woman, 30-35 hrs weekly, 1 1/2 yr old girl, 4 yr old boy, in my Milford home. Good pay. Only serious need apply. Kim, (810)685-7828, work (810)685-0681

NUTURING, patient, high energy woman, 30-35 hrs weekly, 1 1/2 yr old girl, 4 yr old boy, in my Milford home. Good pay. Only serious need apply. Kim, (810)685-7828, work (810)685-0681

RESPONSIBLE adult needed to care for our 2 yr. old in our Nov home 2-3 days per wk. Non smoker & references (810)380-1716

RESPONSIBLE mature person to care for infant January - June 1996, 3 1/2 days per week. Light housekeeping. Recent references required. (810)229-4645

SITTER needed before & after school, 1/2 days, snow days, etc., non-smoker, references, 9 yr old, & 7 yr old My Milford home or yours. Call Mary Ann (810)684-2855

540 Elderly Care & Assistance

I AM available to care for elderly couple or single person. Experienced/responsible. References, 10-12 hrs daily or live in position Shirley, (517)223-7943

542 Nursing Care/Homes

CERTIFIED Nursing Assistant Training Class starting Sept 11, 1995. Earn/learn, great benefits. Small home, good working environment. Martin Luther Memorial Home, South Lyon. Call Jean at (810)437-2048

CERTIFIED Nursing Assistant Training Class starting Sept 11, 1995. Earn/learn, great benefits. Small home, good working environment. Martin Luther Memorial Home, South Lyon. Call Jean at (810)437-2048

DIETARY AD needed, part-time, AM & PM shift. Competitive pay. Apply at West Hickory Haven, 3310 W. Commerce Rd., Milford, between 9:30am-3:30pm (810)685-1400

HAVE fun working with elderly! Full-and part-time support services, laundry, housekeeping, and floor maintenance available. Apply at Med Lodge of Howell, 1333 W Grand River, Howell. EOE

RNLPN needed part time, pm shift. Apply at West Hickory Haven, 3310 W. Commerce Rd., Milford, (810)685-1400 between 9:30-3:30pm.

TRAINED Nurse Aides or CNA's needed. Part-time, all shifts. Apply at West Hickory Haven, 3310 W. Commerce Rd., Milford, between 9:30am-3:30pm (810)685-1400

560 Education/Instruction

BRIGHTON Community Education enrichment program is looking for teacher to work in new middle school club program. Bachelor Degree in education w/Michigan Certification preferred. Exp./middle school aged help. Also, teacher for parent/child program teaching certification not required. Call Pat Brown, (810)220-1609 or send resume to Brighton Community Ed, 7878 Brighton Rd., Brighton, MI, 48116, Attn: Pat Brown.

EXP piano teacher - Beginners-child/adult Brighton area (810)229-7587

"GET LEGAL"
Building License Seminar by Jim Klausmeyer
(810) 887-3034
Prepare for the State Examination Sponsored by Community Education Programs at
21 hours of instruction
Multiple Locations
Novi, Pinckney, Howell, Highland, Livonia
1-800-666-3034

TEACHER'S ASSISTANT
Now-Northville Montessori is looking for a teacher's assistant - Exp. required. Hours are from 1:00 - 6:00 pm. Immediate opening
(810) 348-3033 M-F 9am-2pm
(810) 851-5879 after 3pm

ORTON-GILLINGHAM training seminar for anyone wishing to teach the learning disabled/dyslexic individual. Fee \$700, employment possibilities with non-profit agency. Call Dyslexia Resource Center (517)548-0047

PIANO lessons in your home 15 yrs experience. Excellent with children. (810)380-7432

MUSIC LESSONS
Piano - Organ
Strings - Wind
349-0580
Schulte Music Studio
Northville

562 Business & Prof. Services

ALL ADS TO APPEAR UNDER THIS CLASSIFICATION MUST BE PREPAID

574 Business Opportunities

EASY WORK! EXCELLENT PAY! Assemble Products at home. Call Toll Free 1-800-467-5566, Ext 610

ESTABLISHED water conditioning business. Good customer base, South Lyon area. \$4,000. Reply to Box 16, New Hudson, MI 48165.

If you were going to double your cash flow in the next 2 years, and at the same time reduce your tax liability, while continuing your current profession, what steps would you take today? Call for a personalized appl to learn how membership in our network can help you achieve this (313)513-4806.

NATIONAL franchise business opportunity for immediate availability, fully operational, completely staffed. Business is associated with a very high growth industry. (810)694-6105

OWN your own business. Major network marketing company looking for distributors. (810)437-2325

620 Announcements/Notices

"FRIENDSHIP FOR SINGLES" MEET NEW PEOPLE
Select dating. (313)945-9422.

AN Ordained Minister will marry you when & where you like, traditional or civil ceremony (810)887-6287

ASTROLOGY Psychic Fair, Aug 26, Royal Oak American Legion Hall, 10am to 5pm. Readers & lectures, beginning astrology classes for the Fall with Rich. (810)528-2610

BIRTH mother looking for daughter born at Hutzel Hospital on Aug 10, 1966. Please contact J.C.W., P.O. Box 1583 Brighton MI, 48116

LOST: mans gold wedding band, Fowlerville bowling alley. Reward (517)223-3129

NEED creative products for your creative kids? Come to the "DISCOVERY TOYS" Open House, Sun. Aug. 27, 12noon-4pm. Commerce Meadows Club-house, 2400 Meadow Circle - off Waxom Rd., Wixom Shop for educational toys, books, games, toys, & computer software for all ages plus terrific mix & match clothing Refreshments available

ALASKAN Malamute Rescue Adoptions and placement service (517)548-3437.

ANDY'S kittens need a home. Greys & blacks (517)548-4626 leave message

AQUA vinyl sleep sofa, (810)227-2735

BASKETBALL pole backboard and hoop U haul (810)231-5066

BENJI dog, neutered male, 6 lbs. kids, fenced yard, & no other animals (517)548-4317

BLACK Cockapoo female, father pure-bred Poodle, mother Spaniel, healthy. (810) 685-8125

BROKEN concrete & cinder block for fill will load, you haul (810)685-3311

CANNING jars. Fabric remnants, large oval rug (517)548-0026

CATS - 3 yrs old 2 brothers, neutered, looking for new indoor/outdoor home. (313)981-1635.

CHEST freezer, (810)437-3302 leave message

COMPOST fill, you haul from S.W. Independence Twp by 8-27. Pager (810)309-1044

COUNTERTOP stove, dishwasher, oven, avocado green, good, conv (810)632-5123

DOG house, newer roof, U haul. Call after 6pm (810)229-6713

ELECTRIC dryer good for parts does run. Also have several vehicle tires (517)223-3575

FIREWOOD - free - you cut and haul. Pinckney, (313)878-3714 after 6pm

FREE AKC Lhasa Apso, spayed, good with kids, needs companion (810)349-7104

FREE Lop bunnies, 1 male, 1 female. (517)548-3577.

FREE pallets Highland Del'vry available (810)887-4892

FREE sand & gravel mix, you load & haul in your pickup (313)878-2087.

FREE to loving home. Fleckles a 10yr. lab/springer mix, good with children (810)231-1103

642 Health, Nutrition, Weight Loss

NEED help getting in shape? Certified personal fitness trainer? (810)229-6285

648 Wedding Chapel
WEDDING CHAPELS
Advertise year round in the GreenSheet. Call our Classified Department at 1-800-579-SELL

700-778 MERCHANDISE

700 Absolutely Free
All items offered in this "Absolutely Free" column must be exactly that, free to those responding. This newspaper makes no charge for these listings, but restricts use to residential HomeTown Newspapers. We accept no responsibility for actions between individuals regarding "Absolutely Free" ads.
(Non-commercial Accounts only).
Please cooperate by placing your "Absolutely Free" ad not later than 3:30p.m. Monday for this week's publication

75 YARDS of carpet & pad, light green. Good cond (810)231-1518

ANN ARBOR Antiques Market The Brusher Show. Saturday, Sept 16 and Sunday, Sept 17, 8am-4pm 5055 Ann Arbor Saline Road Ext 175 off I-94. Over 300 dealers in quality antiques and select collectibles. Admission \$4.00, 27th season The original!!!

ANTIQUES/Collectibles
ANTIQUE/ Craft Show plus flea market w/antique tractor show. Spicer Orchards Sept 16 & 17 (810)629-2119 US 23, Clyde Rd exit East

BEAUTIFUL antique walnut china cabinet, curved legs. Great shape \$350 (810)378-6176

CLAWFOOT round oak table, 6 cane chairs, Hoosier cabinet, dry sink, excellent cond \$3,800 (810)344-7662

HOOSIER oak umbrella stand, 4 matching oak chairs, piano top desk w/chair, oak desk chair & much more (810)380-5158

MAPLE Ridge Antiques is now open in Ann Arbor. 15,000sq ft. of high quality antiques for sale. Attn Dealers! Double your display, lease 1 space receive 2nd space free 490 S. Maple, Ann Arbor (313)213-1577

REDECORATING. Antique sideboard, round oak table, flat top desk, \$1500. (810) 437-9577

SELLING collection of antique furniture. All items at cost. Dressers, commodes, Hoosier cupboards, baker's table, book cases, buffets, curo cabinet, tables, chairs vanity, phonograph, wardrobe, hall seat, ice box, beds, church pew, spinning wheel, wood cookstove, tool box, safe, scales, clocks, paintings, prints, books, and more (810)437-5438

REDECORATING. Antique sideboard, round oak table, flat top desk, \$1500. (810) 437-9577

SELLING collection of antique furniture. All items at cost. Dressers, commodes, Hoosier cupboards, baker's table, book cases, buffets, curo cabinet, tables, chairs vanity, phonograph, wardrobe, hall seat, ice box, beds, church pew, spinning wheel, wood cookstove, tool box, safe, scales, clocks, paintings, prints, books, and more (810)437-5438

CRAFT & bridal supplies. Regular & bulk quantities, wholesale prices. Large selection (810)227-2632

CRAFT SHOW Sept 16 to be held in conjunction with 2nd annual Cruise in 95 car show Spicer Orchards. Spaces available (810)629-2119 US 23, Clyde Rd exit East.

CRAFT show Spicers Orchard Sept 9 & 10 Fun for the whole family. Pony rides wagon rides U pick apples, animal barn, etc. Spaces available (810)629-2119 US 12, Clyde Rd exit East

WHITMORE LAKE Harvest Day, Sat Sept 16. Arts and crafts booths available, \$25, (313)449-2039

COMPOST fill, you haul from S.W. Independence Twp by 8-27. Pager (810)309-1044

COUNTERTOP stove, dishwasher, oven, avocado green, good, conv (810)632-5123

DOG house, newer roof, U haul. Call after 6pm (810)229-6713

ELECTRIC dryer good for parts does run. Also have several vehicle tires (517)223-3575

FIREWOOD - free - you cut and haul. Pinckney, (313)878-3714 after 6pm

FREE AKC Lhasa Apso, spayed, good with kids, needs companion (810)349-7104

FREE Lop bunnies, 1 male, 1 female. (517)548-3577.

FREE pallets Highland Del'vry available (810)887-4892

FREE sand & gravel mix, you load & haul in your pickup (313)878-2087.

FREE to loving home. Fleckles a 10yr. lab/springer mix, good with children (810)231-1103

HOME needed for our cat, son's allergies forced us to find her a new home (810)347-6470

HORSE manure, black & ready for garden. We'll load (810)887-2692

LEADER dog testing Livingston County Humane Society (810)229-7640, Chns

MINIATURE Alaskan Spitz (810)227-3397

STEEL shed, electric dryer (needs minor repair), TV (needs repair), (517) 546-0338.

TO good home 2 male cats neutered & delawed. Clean (810)348-2027

TO good home Whipper/German Shepherd dog (810)437-3162

TORO 12HP tractor for parts & engine only. (517)546-8704

TWO 16 LT split rims for Ford truck, 1 ton or 3/4 ton (810)437-9824.

UNSCREEN topsoil or fill dirt, approx 30 yards, you haul & \$50 for taking dirt. (810)227-9485.

WHIRLPOOL washer, needs transmission (517)546-5582 before 9pm

YOUNG male Iguana, needs gentle adult attention (313)878-2939.

702 Antiques/Collectibles
ANN ARBOR Antiques Market The Brusher Show. Saturday, Sept 16 and Sunday, Sept 17, 8am-4pm 5055 Ann Arbor Saline Road Ext 175 off I-94. Over 300 dealers in quality antiques and select collectibles. Admission \$4.00, 27th season The original!!!

ANTIQUE/ Craft Show plus flea market w/antique tractor show. Spicer Orchards Sept 16 & 17 (810)629-2119 US 23, Clyde Rd exit East

BEAUTIFUL antique walnut china cabinet, curved legs. Great shape \$350 (810)378-6176

CLAWFOOT round oak table, 6 cane chairs, Hoosier cabinet, dry sink, excellent cond \$3,800 (810)344-7662

HOOSIER oak umbrella stand, 4 matching oak chairs, piano top desk w/chair, oak desk chair & much more (810)380-5158

MAPLE Ridge Antiques is now open in Ann Arbor. 15,000sq ft. of high quality antiques for sale. Attn Dealers! Double your display, lease 1 space receive 2nd space free 490 S. Maple, Ann Arbor (313)213-1577

REDECORATING. Antique sideboard, round oak table, flat top desk, \$1500. (810) 437-9577

SELLING collection of antique furniture. All items at cost. Dressers, commodes, Hoosier cupboards, baker's table, book cases, buffets, curo cabinet, tables, chairs vanity, phonograph, wardrobe, hall seat, ice box, beds, church pew, spinning wheel, wood cookstove, tool box, safe, scales, clocks, paintings, prints, books, and more (810)437-5438

CRAFT & bridal supplies. Regular & bulk quantities, wholesale prices. Large selection (810)227-2632

CRAFT SHOW Sept 16 to be held in conjunction with 2nd annual Cruise in 95 car show Spicer Orchards. Spaces available (810)629-2119 US 23, Clyde Rd exit East.

CRAFT show Spicers Orchard Sept 9 & 10 Fun for the whole family. Pony rides wagon rides U pick apples, animal barn, etc. Spaces available (810)629-2119 US 12, Clyde Rd exit East

WHITMORE LAKE Harvest Day, Sat Sept 16. Arts and crafts booths available, \$25, (313)449-2039

COMPOST fill, you haul from S.W. Independence Twp by 8-27. Pager (810)309-1044

COUNTERTOP stove, dishwasher, oven, avocado green, good, conv (810)632-5123

DOG house, newer roof, U haul. Call after 6pm (810)229-6713

ELECTRIC dryer good for parts does run. Also have several vehicle tires (517)223-3575

FIREWOOD - free - you cut and haul. Pinckney, (313)878-3714 after 6pm

FREE AKC Lhasa Apso, spayed, good with kids, needs companion (810)349-7104

FREE Lop bunnies, 1 male, 1 female. (517)548-3577.

FREE pallets Highland Del'vry available (810)887-4892

FREE sand & gravel mix, you load & haul in your pickup (313)878-2087.

FREE to loving home. Fleckles a 10yr. lab/springer mix, good with children (810)231-1103

HOME needed for our cat, son's allergies forced us to find her a new home (810)347-6470

HORSE manure, black & ready for garden. We'll load (810)887-2692

LEADER dog testing Livingston County Humane Society (810)229-7640, Chns

MINIATURE Alaskan Spitz (810)227-3397

Plymouth Premier
Antique & Craft Mall

We're easy to find. 975 W. Ann Arbor Trail, Plymouth, MI. We're open 7 days a week. We have 2 floors with over 60 well-stocked dealers dealing in glassware, furniture, toys, jewelry, dolls, collectibles, crafts. Estate sales conducted. Dealer space is limited.
(313)459-0000

BRUN & HELMER AUCTION SERVICE
Real Estate, Miscellaneous
Lloyd R. Braun
(313) 665-9646
Jerry L. Helmer
(313) 994-6308

Arrow Auction Service
Auction is our full time business
Households - Farm Estates
Business - Liquidations
Roger Andersen
(313) 227-6000

710 Estate Sales
NORTHVILLE. Furniture, antiques, collectibles, books, art work. Kingsmill Court 10 Sat, Sun 9am-4pm. (810)348-6533

WIXOM. Furniture, rugs, antiques, misc 2975 Maple Rd. between Wixom Rd & Old Plank. Sat & Sun, 10-2p.m (810)685-3366

712 Garage Sales/Moving Sales
ALL ADS TO APPEAR UNDER THIS CLASSIFICATION MUST BE PREPAID

BIG Moving Sale-quality furniture, new Minnesota motor & charger, plants, household videos, records, pictures, much more. New/nearly new. Hamburg (810)231-4940.

BLOOMFIELD Hills, Foxcroft Garage Sale. Saturday Only Furniture, antiques, tools, collectibles, microwave, wooden shutters, light fixtures, much more. 8am-5pm. 6025 East Surrey, Telegraph/Maple.

BRIGHTON'S gargantuan garage sale. Main St., Brighton Sat., Aug. 26, 9am-5pm. Rain date Sun., Aug. 27. Come & browse. For space availability call (810)227-9566

BRIGHTON. 3493 Oak Knoll, off Hilton Baby items. Wednesday only. 9am-3pm.

BRIGHTON. 4 Family Crns, high chairs, play pens, car seats, baby swing, walker, toys. Step Two, Little Tikes, child rns, clothes (NB 4T), dresser, lawn tractor, weed whip, much more. Aug. 25 & 26, 9-4pm. 6429 & 6425 Aldine.

BRIGHTON. 5th Annual Musicians' Garage Sale. Sat & Sun., Aug. 26 & 27, 10am-6pm. One mile W. of Brighton Mall on Grand River at Hacker. Guitars, amps, keyboards, PA equipment... anything in music, too many instruments to list.

BRIGHTON. Aug. 24 & 25, 9-5. Kids clothes, antique buffet, S-10 tool box, barrel stove, 2 well pumps, misc. 4455 Van Amberg.

BRIGHTON. Aug. 24-25, 10am-2pm. 396 Woodlake Dr. (off Rickett), baby items, toys, household.

BRIGHTON. Garage Sale. 3 Family. Refrigerator, bedroom set, baby clothing, hospital bed, antique sewing machine, much, much more. 8333 Rickett, across from Huron Meadows. Thurs., Fri., Sat., 9am-4pm.

BRIGHTON. Going out of baby business! Gently used baby equipment & clothing to 4T. Most like new. Other great stuff: maternity clothing, country magazines, household toys, more. Aug. 24, 25, 10am-5pm. 3183 Eden Trail, take VanAmberg to Guyn.

BRIGHTON. Multisale. Thurs., 9am-3pm. No early sales. Tons of cross stitch, girls clothes, toys, antiques & Avon. 8333 Fairway Trail Dr., off of Brighton Lk. Rd.

BRIGHTON. Popular multifamily sale. Decorator items, furniture, antiques, household, linens, books, kids items, clothes, purses, jewelry, cosmetics. 2 streets S. of Lee Rd., E. off Rickett, 9137 Matby Rd. Aug. 24 & 25, 9am-4pm.

BRIGHTON. Sat. only, 9am-4pm, rain or shine. 115 W. Peterson, off Old 23. Clothes, adult-children; household items; misc.

BRIGHTON. Sat. only, 9am-6pm. 3728 Christopher Drive (off Bruno, N. of Spencer, W. of Van Amberg). Clothes, craft items & misc.

BRIGHTON. Sat. only, 9am-6pm. 11867 Creekside Lane, off Pleasant Valley Rd. Wicker chairs, clothes & lots of misc.

BRIGHTON Fri & Sat, 9am-6pm. 3728 Christopher Drive (off Bruno, N. of Spencer, W. of Van Amberg). Clothes, craft items & misc.

BRIGHTON. Sat. only,

HomeTown

Call 1-900-288-7077 to respond to an ad that appeals to you.

CONNECTION

1. Call 1-900-288-7077. Respond to an ad that appeals to you by pressing 1. The cost is \$1.49 per minute, when the system answers, follow the easy instructions. You will need to use the 5-digit voice mailbox number located in the ad you select.
2. Or browse through a selection of new and current greetings by pressing 2. Including upcoming HomeTown Connection ads that will appear in next issue.
3. Leave a message. You'll hear a recorded greeting from the person who placed the ad. If that person sounds like the person you are looking for, leave your message.
4. Call any time, 24 hours a day. HomeTown Newspapers' HomeTown Connection line never closes, after all you never know when the right person may have left the message.

You must be 18 years of age or older to use the system.

HomeTown Connection recommends: Meet in a well lit and public place for the first encounter. And do not give out your last name or address until you are comfortable doing so

679 HOMETOWN CONNECTION

680 Men Seeking Women

34 DWM. Tired of headgames? I enjoy slow dancing, beaches, walks in the park, looking for that special lady 25-35, slender, honest, who loves children. Smoking ok. I hope you're out there somewhere #12618

40 YR male tall med built seeking a woman from her 30s to early 40s. Somebody med/med built about 5' to 5'7" for relationship. Box #12636

45 yr 5'6" 135lbs non smoker. Full time worker who likes outdoors, dining out and amuse ment parks. Seeks SWF, 35-48 to share interests. Box #12651

ATTRACTIVE professional 31 SWM, 5'11", 190 lbs brown hair blue eyes muscular non smoker financially secure. I've never been blind golf biking outdoors moves dining out & auto racing in search of a firm attractive female, 19-27 for friendship fun romance & possible long term relationship. No drugs children or games. All answered #12604

BIG 3, 311 lb, smart, handsome, non-smoker, swim, home owner seeks compatible lady 24 to 32, similar hours. Friendship, dating, romance & more. Box #12640

DIVORCED SWM 36 yrs., 5ft 6in., 165 lbs, good looking, fit & fun, enjoy the outdoors, looking for attractive fit female to share same interests and friendship. If that is you call me. Box #12628

DWM, 40, 175lbs 5'10", seeking friendship. If you're 30-40, 5'5" active & involved in life & like to smile call & let's talk #12644

DWM, 40, 5'10", 170lbs Non-smoker educated fun with many interests in search of SWF #12646

DWM, 48, heart-centered thoughtful intelligent, renaissance man I like water, sunshine & ice seeking someone caring serious & lit. 35-50 #12649

EAST SIDE SWM seeks a female massage partner to trade therapeutic, non sexual rubs. Hour for an hour no money exchanged. Box #12626

GREEN SHEET ACTION ADS GET RESULTS

GENUINE nice guy Handsome, caring, sensitive yet strong DWM, 35, 57", muscular, into fitness & fun. Many interests, call for details. Seeking late 20's early 30's SWF also into fitness whose attractive, sexy, enjoys self & life but desires intimacy with right man #12647

GERMAN or Greek woman wanted 40-50 yrs old Chemistry first. Down to earth types best. #12187

HANDSOME lonesome cowboy, 34, seeks pretty, earthy, slender lady who enjoys animals, campfires fishing motorcycling & rodeos #12554

LOOKING for sincere, warm, attractive lady, 35-50 who would like to share dining, dancing music, boating. I'm 5'11", 205 lbs, work out 3 times per week & am a degreed professional. If you have similar interests, & are sincere, please call. #12641

NATURE loving handsome SWM 34 5'11", 165lbs blue eyes rustic country type. Seeks attractive slender down to earth SWF for adventurous relationship #12587

GREEN SHEET ACTION ADS GET RESULTS

REBEL without a cause, 24, SWM, 6'1", 200 lbs. Good looking enjoy movies, 80's music, sportbikes, magic, dining out. New to area #12642

SINCERE humorous, family oriented, fun loving outdoor enthusiastic, 33 yr old never married, no kids, looking for equal #12600

SINGLE white male 49 5'9", 170, I enjoy horseback riding fitness boating, golf, dancing. Seeks female 30's-40's with some similar interests #12601

SUPER active, SWM, 26, 5'11", 180 lbs. Interests are camping, hiking backpacking canoeing, kayaking, biking on & off road, roller-blading volleyball indoor & out, the list goes on. Very caring & romantic. I'm looking for that special someone to go thru life's adventures with #12630

SWM, 29, looking for SWF between 21-28 that likes long walks in the mist and rainbows in the sunset. Slim to medium build prefer non smoker. If this sounds like you lets talk #12635

SWM building new house, excellent 30, med build, brown hair and eyes college graduate, fun loving romance, fireplaces stung, and sailing. Box #12653

SWM smart, cute, non-smoking divorced white male, long brown hair, blue eyes 5'8", medium build, 38, enjoys lake activities, weekend get-aways, long walks, holding hands. Seeks single or divorced WF, 30-40, slim, same interests #12598

WHERE are you? Non-smoking divorced white male, long brown hair, blue eyes 5'8", medium build, 38, enjoys lake activities, weekend get-aways, long walks, holding hands. Seeks single or divorced WF, 30-40, slim, same interests #12598

SWF 24, 5'2", med. build, blond hair/blue eyes, prof. involved loves outdoors, movies, dancing, seeks fun outgoing man for romance & fun 24-30. #12650

SWF 34, 6', non-smoker, full figured who is honest, caring, but very shy at first. Enjoys movies, bowling, music, long walks & much more. Looking for a friend with similar interests. #12634.

WANTED: tall toned handsome golfer/skier, 35-43, fit, secure, non-smoker who enjoys outdoorsy active stuff. I'm 40+, slim, nice looking. Kids OK #12643

WF, looking for friendship, love walks & roller skating. Moves, someone to talk to about anything. Non-smoker preferred #12645

DWF 33, blue eyes, sandy brown hair, very cute, fun, loves the outdoors, children & dogs. Tired of being alone, seeking late 28-40, dark hair a must. If you like the outdoors & kids give me a call. #12624

PRETTY SWF 5'2", 39, look younger, brown hair, green eyes, likes swimming, music, movies, fun things to do, seeks honest loving man #12648

WILLIAMSON yard sale. Starting Aug. 21. Trees, roses, chemicals, entire stock up to 50% off. Christians Greenhouse. (517)521-4663.

2 ETHAN Allen chairs, beige, exc cond. Sofa, beige/green. (810)685-6267.

27" COLOR TV. \$40. Works fine. (810)746-1610

3PC, bedroom set without bed, \$450 or best offer. (813)449-4026

4 PIECE cream living room set, also 2 end, coffee, sofa tables. Oak Queen Pier bed w/Somma mattress. Oak vanity table w/swivel chair, other items available. (810)486-1371

40IN. big screen TV, 5 piece bedroom set, chairs, dining room table, living room furniture. Must sell. (810)889-2108

4PC. br set Nearly new mattress & box springs, \$175. (313)878-6281

5 PIECE sectional, 2 recliners, 1 piece sleeper, country blue, \$500/best. (517)545-8939

6 PIECE white contemporary youth BR set. \$375 (810)632-6164.

ANTIQUE double bed with mattress & box springs 60in dresser with mirror, \$300 After 7pm. (313)878-5591

AQUARIUM, tomato jars, sofa, loveseat bar stools, & much more. (810)437-0215

BASSET, baby crib and Evenflo mattress, Graco stroller, green 72 inch sofa and rattan chair. (810)437-3634

BEAUTIFUL Oak finish, 6 piece br. outfit, includes queen size mattress, set, still in plastic. Sacrifice \$295. (517) 694-9280

BEAUTIFUL thick, king size mattress set, Beauty Rest, 2 mo old, w/frames, cost new \$1700, sacrifice \$425. (517)694-2842

BRASS bed queen, complete w/orthopedic mattress set, new in box, cost \$1000, sell \$325 Will deliver (313)981-8368

BUNK bed, fire engine red, 1 yr old, like new, \$125 Oak entertainment center, \$40 (517)545-8920 after 6pm

BUNK beds, oak finish w/1 like new mattress & 1 waterbed mattress, \$250 (313) 878-9338

COUCH desk stove, hutch, coffee table & pictures. Call for more information & appointment (810)229-2174

CREAM leather couch \$550 31" RCA color TV, 4 mos old \$550 (810)486-6244

CUSTOM furniture, loveseat, wall units tables, lamps chairs & misc. (810)348-2666

DAYBED - White iron & brass w/2 Ortho matt's & pop-up trundle. Cost \$800, sell for \$325 Delivery available (313)981-8368

DECORATOR selling from her home furniture never used - solid oak and cherry Queen Anne dining and bedrooms with armors, highboy, sleigh and poster beds Custom sofas, wing chairs, curio. Also special orders at big savings (810)356-7136

DRESSER w/mirror, 2 end tables, queen waterbed & hutch kitchen table (517)546-6443

FREE estimates. VCR & TV repair. Low rates (810)220-0277, (517)546-6176.

GIRLS contemporary bedroom set. Trundlebed, chest of drawers & desk w/attached bookcases, night stand, white & lavender laminate, \$400 (810)227-5819

HAND-MADE Latch hook rug King & Queen of Hearts, 36"x58" - \$125 each/best. Treadle sewing machine Ruby brand, needs work (810)437-4867 after 5pm

HOPKINS crib w/mattress, dressing table, junior sized chest & dresser. (810) 380-5672 after 6pm

SOUTH LYON/Northville. Moving garage sale. Sat., 26, 9am-5pm. 9625 Tower Rd. 1 day only.

SOUTH LYON 8-26, 10am-4pm. 12019 Pennbrook St. of 10, E of Rushton. Bar chairs, lamps, clothes 0.5T, toys & more.

SOUTH LYON Aug. 26, 9-4. 531 Lyon Blvd. Boys clothes, household, base ball cards.

SOUTH LYON Aug. 25, 26, 9-5pm. 9745 Dalewood St. Sofa/sleeper, table/4 chairs, boys clothes, Junior drum set, misc.

SOUTH LYON Aug. 25, 26, 9-5pm. 11636 Crooked Lane.

WHITMORE LAKE 10182 Canal. Follow N. Main & signs. First ever held garage sale. To much to list. Come & see! Aug. 26 & 27, 9-4pm.

WILLIAMSON yard sale. Starting Aug. 21. Trees, roses, chemicals, entire stock up to 50% off. Christians Greenhouse. (517)521-4663.

716 Household Goods

2 ETHAN Allen chairs, beige, exc cond. Sofa, beige/green. (810)685-6267.

27" COLOR TV. \$40. Works fine. (810)746-1610

3PC, bedroom set without bed, \$450 or best offer. (813)449-4026

4 PIECE cream living room set, also 2 end, coffee, sofa tables. Oak Queen Pier bed w/Somma mattress. Oak vanity table w/swivel chair, other items available. (810)486-1371

40IN. big screen TV, 5 piece bedroom set, chairs, dining room table, living room furniture. Must sell. (810)889-2108

4PC. br set Nearly new mattress & box springs, \$175. (313)878-6281

5 PIECE sectional, 2 recliners, 1 piece sleeper, country blue, \$500/best. (517)545-8939

6 PIECE white contemporary youth BR set. \$375 (810)632-6164.

ANTIQUE double bed with mattress & box springs 60in dresser with mirror, \$300 After 7pm. (313)878-5591

AQUARIUM, tomato jars, sofa, loveseat bar stools, & much more. (810)437-0215

BASSET, baby crib and Evenflo mattress, Graco stroller, green 72 inch sofa and rattan chair. (810)437-3634

BEAUTIFUL Oak finish, 6 piece br. outfit, includes queen size mattress, set, still in plastic. Sacrifice \$295. (517) 694-9280

BEAUTIFUL thick, king size mattress set, Beauty Rest, 2 mo old, w/frames, cost new \$1700, sacrifice \$425. (517)694-2842

BRASS bed queen, complete w/orthopedic mattress set, new in box, cost \$1000, sell \$325 Will deliver (313)981-8368

BUNK bed, fire engine red, 1 yr old, like new, \$125 Oak entertainment center, \$40 (517)545-8920 after 6pm

BUNK beds, oak finish w/1 like new mattress & 1 waterbed mattress, \$250 (313) 878-9338

COUCH desk stove, hutch, coffee table & pictures. Call for more information & appointment (810)229-2174

CREAM leather couch \$550 31" RCA color TV, 4 mos old \$550 (810)486-6244

CUSTOM furniture, loveseat, wall units tables, lamps chairs & misc. (810)348-2666

DAYBED - White iron & brass w/2 Ortho matt's & pop-up trundle. Cost \$800, sell for \$325 Delivery available (313)981-8368

DECORATOR selling from her home furniture never used - solid oak and cherry Queen Anne dining and bedrooms with armors, highboy, sleigh and poster beds Custom sofas, wing chairs, curio. Also special orders at big savings (810)356-7136

DRESSER w/mirror, 2 end tables, queen waterbed & hutch kitchen table (517)546-6443

FREE estimates. VCR & TV repair. Low rates (810)220-0277, (517)546-6176.

GIRLS contemporary bedroom set. Trundlebed, chest of drawers & desk w/attached bookcases, night stand, white & lavender laminate, \$400 (810)227-5819

HAND-MADE Latch hook rug King & Queen of Hearts, 36"x58" - \$125 each/best. Treadle sewing machine Ruby brand, needs work (810)437-4867 after 5pm

HOPKINS crib w/mattress, dressing table, junior sized chest & dresser. (810) 380-5672 after 6pm

JENNY Lind crib, exc cond, complete mattress included, \$40 (313)878-0199

MOVING sale. Dark mink stained oak bedroom set w/linen dresser, 4 drawer chest, plate glass mirror, headboard \$140 or best offer. Maple drop leaf table, 2 chairs, end table, \$110 or best. Large oak finish Sauder entertainment unit, \$65 Sewing machine, like new head, w/cabinet, \$50. Portable Singer sewing machine, \$20 (810)685-2845

T&G hardwood flooring, 3/4 thick Cherry, \$2.75/sq ft. Oak & Maple, \$2.50/sq ft. (517)546-1441.

USED lumber, 2x12x25ft, 2x4x25ft, 3/4 in plywood, doors, lighting. (810)348-6746

MUST sacrifice all, 3 pc white sectional, \$500. Round oak dining table w/ 4 chairs, \$250. Southwestern oversized loveseat, chair & cocktail table \$1,000. (810)231-1987.

OVER stuffed sofa and love seat, \$225 Color TV, 19" S40 Stereo, \$40. Plant, \$12 10 Stereo, \$40 (810)227-3608

QUEEN size bed/frame, brass and glass serving cart, Speed Queen deluxe washer/dryer, lawn chairs, deluxe bird feeder, line art, call. (810)204-2848, days, (313)449-5400, Friday, weekends, evens

QUEEN size brass bed, \$100, man's dark maple dresser (needs repair), \$25 & Nightstand, \$25/best 3 Ethan Allen Georgian cherry occasional tables, La-2 boy flowered sofa, approx 84in x42in, best (810)229-9106

QUEEN size pull out couch and love seat, earth-tones, \$500 or best (810) 437-2643

SEARS Coldspot Gold refrig, works. \$200. Couch & loveseat, oak coffee table, brown plaid, seats recline. \$395 (810)685-2204

SLEEPER/SOFA, king size, red, like new, Ethan Allen, \$375 (810)624-4839

SOFA/LOVE seat, light tan fabric, good cond, \$650 Dining room table w/8 oak chairs, cane backed \$700/all. (517)223-3575

SOFA bed, like new used in guest bedroom, \$300/best (810)990-7650 leave message

DRESSER w/mirror, & matching night stand \$100. Hanging lamp \$20 (810)227-1282 leave message

WALNUT twin/bunk beds, \$100 Call (810)231-2374

WINDOW air conditioner, 6500 BTU This End Furniture Kenmore microwave/convection oven Kenmore electric dryer (810)305-8582

5 CHEST Freezer, works perfect \$100 (517)548-4830 after 11AM

TOSHIBA TRX 1820 Satellite system, complete, 2 yrs old \$1500 (313) 498-2744 after 6pm

25HP Diesel tractor, 4 wheel drive, under 100 hrs, 2 bottom plow, blade, disc post hole digger. \$7500 or best offer. Call after 5pm (517)545-0273

3 PT. EQUIPMENT priced less than used. w/warranty. Back blades, bushhogs, finish mowers, box scrapers, rototillers, York rakes, posthole diggers, plows, all in various sizes & more. South Lyon, N. Terminal & Pontiac Tr area. (313)459-0655

SHP. SEARS chipper, complete with bag, nearly new \$195 (517)546-3799.

BLADE 5ft 3pt 1/4in steel - the good one! \$225 (517)548-7111

BRUSH hogs - 4, 5, 6, 7ft 3 pt finish mowers - 5, 6, 7, 9" Plows, disks, post hole diggers, 3 pt. backhoes, cultivators, 3 pt rototillers. We stock parts for what we sell. (810) 629-6481.

FORD 8N with Brush Hog Runs good best offer (517)546-3583

FORD 3000, 8 speed, gas, \$4250 Ford 8N's reconditioned Iron \$2650 Ford Jubilee, \$2950 Ford 850, power steering MF 35 diesel, live pto MF 35 loader, power steering, \$4500 Oliver 1600, gas power steering, live pto, 60HP, \$3250 Farmall Cub w/60" mower 30 others Financing available. (810)629-6481

FORD 8N tractor, exc cond Barn stored, 6' rear blade, snow chains, runs great \$3,375 (810)87-2892

JOHN DEERE 3010 backhoe with loader Runs great \$6,900 (810)227-7284.

MASSEY Ferguson T-20 tractor 3 point hitch Very good cond, New paint, \$3100/best (810)684-6740

N.I. hay rake, late model, hay elevators hay wagons \$895 Manure spreaders, N1 corn picker, N H 17 chopper hay & corn heads, \$700, Hodges Farm Equipment (810) 629-6481

NEW Holland 489 haybale \$2,600 (517)546-1805.

TRAILER Bumper/GN Landscape, auto livestock & equipment (313) 461-1414

CLEAN Wheat Straw & Hay, heavy bales Shell Corn Freezer built Rocky Ridge Farm, (517)546-4265

RED HAVEN peaches and U-pick tomatoes 2375 Wixom Trail, 1 mile E of Milford, between Burns and Duck Lake Rd Open daily. (810)685-7080

RED Haven peaches & early apples Warners Orchards, 5970 Whitmore Lk Rd (810)229-6504.

THREE yr old white bled, .50 bale (810)437-5216

SELECT 2 1/2 inch Oak, \$2.48 per sq ft, #2 common Oak, \$1.25 White Ash \$3.10 First grade Maple, \$3.15 Wide flooring, \$2.25 1-800-523-6878.

T&G hardwood flooring, 3/4 thick Cherry, \$2.75/sq ft. Oak & Maple, \$2.50/sq ft. (517)546-1441.

USED lumber, 2x12x25ft, 2x4x25ft, 3/4 in plywood, doors, lighting. (810)348-6746

MUST sacrifice all, 3 pc white sectional, \$500. Round oak dining table w/ 4 chairs, \$250. Southwestern oversized loveseat, chair & cocktail table \$1,000. (810)231-1987.

QUEEN size bed/frame, brass and glass serving cart, Speed Queen deluxe washer/dryer, lawn chairs, deluxe bird feeder, line art, call. (810)204-2848, days, (313)449-5400, Friday, weekends, evens

QUEEN size brass bed, \$100, man's dark maple dresser (needs repair), \$25 & Nightstand, \$25/best 3 Ethan Allen Georgian cherry occasional tables, La-2 boy flowered sofa, approx 84in x42in, best (810)229-9106

QUEEN size pull out couch and love seat, earth-tones, \$500 or best (810) 437-2643

SEARS Coldspot Gold refrig,

METRO DETROIT'S
#1 **CAR & TRUCK DEALER!**

IT'S 1995 SHO TIME

5 speed & loaded.
MSRP \$25,690



Loaded, automatic, leather, moonroof, CD, JBL, power everything!

\$358** 24 MO. LEASE

50 AT THIS PRICE

1995 F150 XLT



XLT, air, cruise, tilt, power windows and locks.

WAS \$18,632

5 AT THIS PRICE

300 F-SERIES AVAILABLE

LEASE SPECIAL

24 MO. LEASE **\$159****

1995 RANGER XLT



Air, alum. wheels, speed control, tilt, power windows/locks, sliding rear window, cassette, anti-theft remote entry.

WAS \$15,682

SPECIAL 24 MO. LEASE **\$159**** 10 AT THIS PRICE

CONSTRUCTION SALE!

WE NEED TO REDUCE INVENTORY DURING THE CONSTRUCTION OF OUR NEW SHOWROOM. SAVE BIG!

ATTENTION A & Z PLANNERS. WE HAVE THE WINDSTAR, F150 OR MUSTANG CONVERTIBLE YOU'RE LOOKING FOR.

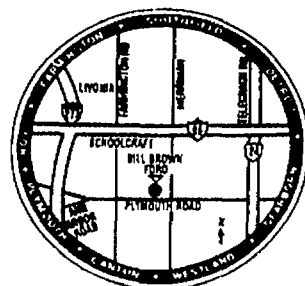

COME SEE OUR VAN DISPLAY

We're sure you'll agree we have the

BEST QUALITY AND THE BEST PRICE SEE THE

ALL NEW 1995 ECLIPSE VAN CONVERSION

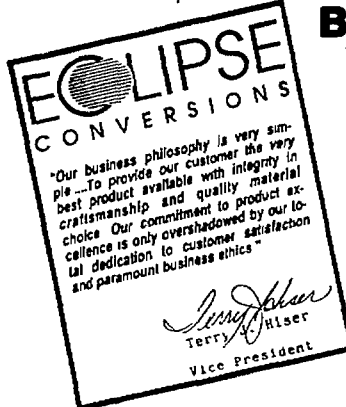

\$1500 Rebate!

COMPARE OURS VS. the rest

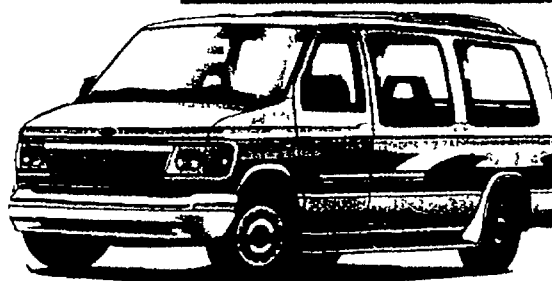

★ **MUSTANG CLEARANCE** ★

70 In Stock!

MUSTANG 2 DOOR

Automatic, air, cassette, defroster, Stock #53056.

WAS \$16,700

YOU PAY \$14,386*

4 Mustang GT Convertibles DEMOS

Priced Thousands Below A Plan!

1995 ESCORT 3 DR. SPORT



Air, defroster, cassette.

WAS \$13,050

YOU PAY

\$10,770*

OR 24 MO. LEASE

\$203**

YOUNG BUYER \$10,370* 4 AT THIS PRICE

THIS WEEK'S SPECIAL

1995 AEROSTAR XLT

WAS \$17,910

\$14,948*



2 AT THIS PRICE

105 EXPLORERS AVAILABLE

1,300 CARS, TRUCKS & VANS TO CHOOSE FROM
METRO DETROIT'S LARGEST INVENTORY

1995 CONTOUR GL



236A package, power locks, cassette, cruise, power heated mirrors, defroster Stk #58363

WAS \$15,685

YOU PAY

\$12,995*

24 MO. LEASE

\$206**

1995 PROBE SE



JUST REDUCED '1995

Aluminum wheels, air conditioning, power windows/locks, cruise, tilt, cassette Stk #53858

WAS \$17,780

YOU PAY

\$13,796*

24 MO. LEASE

\$244**

#1 CAR IN AMERICA 1995 TAURUS SE



Sport package, cassette, power windows, power locks, power steering, cruise, tilt, spoiler, keyless entry.

10 TO CHOOSE FROM

WAS \$21,510

YOU PAY

\$15,999*

OR 24 MO. LEASE

\$287**

BILL BROWN FORD

GOOD CREDIT? NO CREDIT? BAD CREDIT?

NOW YOU CAN BUY A CAR!

• LOW/NO DOWN PAYMENT & LOW PAYMENTS

• BANKRUPT, BAD OR SLOW CREDIT

INSTANT CREDIT PROGRAM 421-7000

Call Dr. Credit at the "E-Z Credit Hotline" Only at Bill Brown Ford

DENIED CREDIT BY OTHER AREA DEALERS? WE CAN HELP!

BILL BROWN FORD
Your Quality Commitment Dealer

421-7000

Out-of-Town Call Toll Free

1-800-878-2658

OPEN MON & THURS. TIL 9 P.M.

32222 PLYMOUTH ROAD, LIVONIA

TANK OF GAS WITH EVERY CAR OR TRUCK PURCHASED

Small print text regarding financing and rebates.

MODEL	SEC DEP	DUE AT INCEPTION
WINDSTAR	\$275	\$2150
CONTOUR	\$275	\$2150
SHO	\$400	\$2300
TAURUS	\$300	\$2150
PROBE	\$250	\$2000
ESCORT	\$225	\$1950
F-150	\$175	\$1875
RANGER	\$175	\$1875

Simply fill out form below and mail it back or drop it by it's quick, easy and there is NO obligation.

PRINT FULL NAME	FIRST	MIDDLE	LAST	SOCIAL SECURITY NUMBER	BIRTHDAY MO DAY YR
PRESENT ADDRESS	NUMBER	STREET	CITY	ZIP CODE	HOW LONG YRS HOME PHONE NO
EMPLOYED BY	NAME OF EMPLOYER	HOW LONG YRS	I do certify that the above information is complete & accurate. I am authorizing an investigation of your credit & employment history and in release of information about your credit experience. You must be 18 years of age or older.		
MAKE MODEL YR OF TRADE-IN	DOLLARS AVAILABLE FOR DOWN PAYMENT	SALARY OR WAGES PER MO	BUSINESS PHONE	SIGNATURE	DATE

It's a fragile world in which we live...

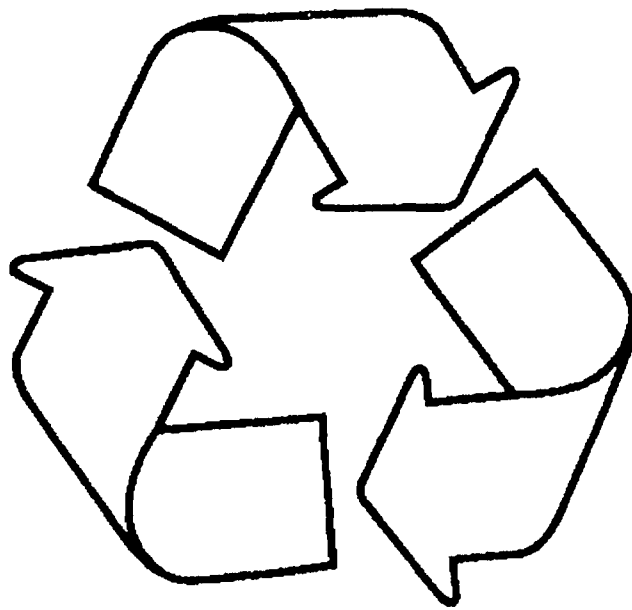

EVERY LITTLE BIT HELPS! HomeTown Newspapers urges our readers to take an active part in reclaiming the beauty of the Earth. Please do your part and support all recycling efforts in our community.

Our future depends on it.

Please help us to keep it safe for the generations yet to come.

We care about our planet.

740 Farm Produce/Flowers/Plants

SWEET corn, ultra sweet for the table, freezer or for canning. Order now 10am-7pm, 3 Sons Stock Farm 268 S Hickory Ridge Rd., Milford (810)987-3975

741 U-Picks

BLUEBERRIES, you pick Zabinsky Farm Open 8am-8pm, 7 days 60c lb. Located Beach Rd., Dexter Call (313)426-2900

BLUEBERRIES, and apples. You pick or ready pick. Spicer's Orchard Large crop EZ picking. Bring the kids. Red Haven peaches, plums, apples in the farm market. Sept 3. Car and outdoor Craft Show Open daily 8am-7pm North of Brighton, US 23 Clyde Rd. exit East (810)632-7692

CANNING Tomatoes, \$8 bushel, Rocky Ridge Farm (517)546-4265

RED RASPBERRIES, already picked, at these Farmer's Markets Northville - Thurs. Pontiac - Tues. Thurs. Sat., Plymouth - Sat. Royal Oak - Tues, Fr., Sat. Don Gibbs, (517)628-2663

U-PICK peaches 1144 Peavy Rd. W. of Howell off M50 (517)548-1841

U-PICK red raspberries 2 miles W. of Oak Point Brighton, Mon-Sat 8am-dark Call for details (313)878-3149

744 Firewood

ALL ADS TO APPEAR UNDER THIS CLASSIFICATION MUST BE PREPAID

FIREWOOD seasoned hard wood outnot split you haul \$25 for full cord (810)437-3910

HARDWOOD treestops for sale (517) 223-9702

745 Hobbies/Coins/Stamp

OUR Lady of Grace Train Show Oct 1 Noon-4pm Canfield Center, 1801 N Beach Day, Dearborn Heights. For further information call 6pm-10pm (313)255-0466

746 Hospital Equipment

SEAT Lift chair brown leather. Never been used. Paid \$1500 asking \$300 (313)535-3258

748 Lawn, Garden & Snow Equipment

10 HP BOLENS tractor 36in mowing deck snow blade, exc cond \$800 best (517)548-2707

1993 JOHN DEERE 265 Hydrostat 17 hp exc cond. Much less than 60 hrs w/bagger & mulcher \$4400 (810)220-4067

1993 POLARIS Indy 500 EFI studs while sted 1500 miles \$3700 best (810)584-6740

2 LAWN mowers need some work \$20 each (517)223-3575

BOLENS 10hp tractor w/snow blower mower deck needs work \$350 (517)546-9534

CASE garden tractor 13hp hydraulic drive big wheels snow blade \$1100 (517) 546-8426

749 Lawn & Garden Materials

100% SCREENED black dirt, topsoil peat moss. Pickup or delivered. Rodd Raether, (517)546-4498.

5 TO 6 FT. Colorado Blue Spruce trees, \$100, a piece installed. Quantity discount available. (810)380-3270

A-1 SERVICE on delivery of topsoil, sand, gravel MPA Trucking, (517) 548-0439

COLORADO Blue Spruce trees 5-6ft tall Delivered \$64 Fall orders (810)398-9923.

FINISH GRADING Lawn preparation, lawn seeding, sodding, rototilling for lawn & garden, field mowing, bobcat service (810)231-6139

FOR rent 4wd mid-size tractor w/loader, \$175/day Landscaping new lawns & sod. Mark (517)764-2148 (810)437-1374

750 Miscellaneous For Sale

2 SCREEN doors \$20 ea. King size w/leathered w/ sheets \$100 (810)229-4674

SHP compressor, 1ke new (810)983-2108

8 FT. State Pool Table. Near perfect U move \$525 (810)437-7294 after 5pm

AIR conditioner, stereo equipment misc negotiable (810)227-4371

BEAUTY Salon Equipment 3 oak stations includes mirror 2 cabinets sink & electricity \$500 ea or best offer After 6pm, (810) 231-0675

BIG Moving sale see garage sale section under B listings (810)231-4940

BUSINESS cards made special 1000, 2 days, \$15.50. Haviland Printing & Graphics, Newtowntown Center, 2620 East Grand River Howell, by Quality Farm & Fleet (517)546-7030

CHAIRS lawn chairs. Hand made low back bentwood support \$9 each some \$7.50 130 total! Good for a bar restaurant (517)548-7111

CRAFTSMAN 10in radial arm saw and stand \$150 (810)227-4373

ELECTROLUX vacuum the new Must sell (810)348-9026

HEAVY duty steel work benches 8ft \$100 10ft \$125. Ongrally \$400 \$450. 6x4x4 coated dog pen, \$125 (810)437-9824

JACUZZI By Kohler. Black with gold accessories. Seats 4. Exc cond \$2200 (810)476-2071

MOBILE HOME axels & tires (517)548-7367

PASSAP knitting machine with attachments, instructions books, pattern books and yarn. Very good condition. \$900 (517)545-3194 after 5pm on weekends and anytime on weekdays

RATTAN love seat 2 chairs, 2 end tables earth tones \$350. King size water bed \$75. 9 drawer dresser w/mirror \$50 after 6pm (810)231-0675

RECORD collection from 1940's to 1980's. Approx 1200 45's 400 lp's \$450 (517)223-3575

TOOLS & auto parts 3600 W Grand River Howell. Next to airport. Sat Aug 26 9-5 (517)546-2313 or 546-3460

WOOD stove pot belly back cast iron Magic heat attachment. Best offer (810)735-5921, leave message after 5th ring

1994 FREE Style Dyno Compe bike, Purple w/chrome handle bars, new seat & GT pegs. Please call (810)227-6937

1994 HARD shredder Like new, \$200. (517)548-1796

35 MARLIN Like new, \$210/best (810) 486-4834

4 ELECTRIC downriggers, complete \$250 each. (810)227-2589, call after 5pm.

ALMOST new ping pong table, \$125 DP Dual Action exercise machine \$125 (810)231-1987

BOW Hunting Equipment- Bow Hunters Discount Warehouse. America's largest archery supplier stocks over 5000 bow hunting items at 20-40% off retail. Call (810)735-2697 for free 184pg. catalog

KASSON pool table, 3 yrs old \$500 (810)486-5655 or (313)453-8484

MENS Head Sks, complete set. Boots, skis & poles \$100 Good cond. (810) 220-1684

NORDIC TRAC Excel, brand new, \$350 (810)624-7547 eves & weekends

PING GOLF CLUBS, 3-pw, eye 2+, exc. cond., \$300 Mens Schwinn 10 speed, exc cond \$100, firm (517)223-3575

POOL table, 8ft regulation size, older model, comes complete with accessories \$300 (810)735-5921, leave message after 5th ring

TREADMILL American exercise treadmill 2HP, 0 to 10 miles/hr. power incline, gages, 4 mos old. Paid \$1,100 asking \$750 (810)229-1648

TREK 930-tully loaded \$800/best (517) 545-2297

WANTED. Large gun sale, com. bo lock (810)349-1861

GERMAN Shepherd pups Tanglewood \$400 Guaranteed AKC etc (517)223-7278

GERMAN short haired pups Registered 5 males 4 females shots wormed and dew claws removed. Mother and father proven winners \$250 each (517)522-4519 days or (517)522-8526 evenings

HUMANE Society animal adoptions Saturday 8-1pm Farmer's Market, downtown Brighton

LOVEABLE Beautiful blond 10 mo old female. Wheaton Terrier, needs a good home, has shots. Moving, (313)271-4368

PEMBROKE Welsh Corgi, 4 yr old spayed female. Red headed in color. Accustomed to kids pets & horses. Ideal house dog or farm dog \$200 (517)223-8880

POODLE Miniature, AKC, 2 yrs old female, ready to breed \$250 or best offer (517)223-7645

BUNNIES Mini Rex, Fuzzy Lop, Satins, & mix \$15-\$25 (810)437-3967

FOR sale registered turk sheep & burbon red turkeys (517)468-3395

HEREFORD cow's - yearlings, refers cows with calves. Lawn Locust Farm Howell (517) 546-9754

PIGMY goat kids 3 does \$75 ea (517)522-5329

SCRAP metal Aluminum, 30c to 50c lb. Copper 65c to 1 lb. Brass 40c to 60c a lb. Cast converters \$3 & up. Radiators 30c to 45c a lb. Marn Scrap Co., 1123 Decker Rd., Walled Lake, MI (810) 960-1200

WILSON MARINE On West Grand River Betw. Brighton & Howell At Lake Chemung (517) 546-3774 Visit our USED BOAT VALUE CENTER - Just W. of New Boat Showroom.

WANTED TO BUY CASH paid for work ng and non-working guns of any kind. Call anytime (810)348-0152

CORN planter wanted for Ford tractor and a 6ft disc for 3 pt hitch (810)229-9652

PET STOP an in-home pet sitting service Bonded (810)471-1317

PROFESSIONAL dog groom ng \$15 & up evenings & Sat morning available (810)227-3581

HIMALAYAN kittens, CFA, adorable, picture perfect \$200 (517)545-1178

HIMALAYAN CFA male kitten, seal point, shots (517)545-7398 or (810)857-1995

RAGDOLL kittens, blue eyes, raised w/love, blues & flacs, vet checked, shots (810)698-3951.

ADOPTABLE pets. Pet provision, Brighton, Sat 10-2pm. Animal Aid (810) 231-4497.

AKC Chihuahua puppies 8 weeks, Very lmy, Smooth Coat \$250 (517)546-4970

AKC English Springer Spaniel puppies, excellent pets. Reasonable. Call (313)699-1843

AKC Lab puppies, black, first shots, wormed. Available mid-August (810)684-5697

AKC Blue Doberman puppies, old enough to go now! (517)521-4497.

AKC male Britlany Spaniel, stalled, hunted 2 seasons \$1000 nego (810)220-3367.

AKC Yorkie puppies, first shots & wormed, cute, guaranteed, \$375 + (313)728-6020 message.

AUSTRALIAN Shepherd, 3yr male red lip merle, friendly, needs job. Make offer. (517)548-3883 evenings

MINIATURE female pgymy goats, \$50. Female LLama & baby bred for '96, reasonable (810)685-7049

REGISTERED Suffolk Ram 4 years Healthy, Good breeder. Buckham line. (810)632-5350

SHEEP for sale All ages, Dorset cross Ewes, meat & pet lambs. Also miniature sheep & black sheep (810)227-4339

SPRING Lambs, \$50-\$70, kid goats, \$50-\$70, feeder pigs \$30. Kensington Farm Center (810)685-1561

NEW Circle Y saddle, cut back show saddle, \$850 (810)735-9589

PALAMINO Welsh, 9 yrs, 13-14 hands Good for small person. \$600 Fenton (810)629-6317.

REG. Morgan mare, 10 yr \$2800, older mare exp. child. small adult \$700 (517)548-3175

REGISTERED Pinto pony, gelding, 5 1/2 yrs Very healthy & strong \$1,100 (517)548-9037

SUMMER SAVINGS Cedar & treated fence posts Oak fence boards, Post holes dug Pole buildings, barn stalls & repairs. Male and/or installation available. Licensed & insured. Free estimates (810)231-1788

TONSA saddles Western and English, all new, PRICED TO SELL (810)348-0089

AAA OPEN HORSE SHOW, Sat Aug 26, 8:30am, Milford High School L.M.H.A. - Peter Hayes - Judge. For more info call (810)227-4483

ADAM Pancacci Corrective trimming and shoeing (313)449-0152

ALL types of horses and ponies wanted. References available (810)437-2857 (810)437-1337

AMHA Morgan Gelding Bay 13 yrs, 15 1/2 hands exp Western, English & driving (517)548-5989

AQHA Chestnut gelding, 3 yr old, very gentle, great for 4-H. Must sell \$1700 (810)229-8115

AQHA Gelding 13 yrs absolutely beautiful quiet, has shown. pleasure horse \$1200 (313)453-1616

ARAB thoroughbred, 7 yrs, champion bloodline, exp rder, \$1900 (517)223-0074 eves

ARABIAN mare, 11 yrs, dapple gray, well broke. No vices \$3,250 (810)476-0023

BEAUTIFUL 4 yr old black bay Arabian mare, started under saddle. Excellent halter or western pleasure (810)437-0593

BLACK & white Pinto, 13 3/4, 11 yrs, rides & drives \$1,250 (517)288-4273

FOALS for sale Start fresh Thoroughbred colts 5 mo Quarter horse colt, reining background/4mo Also available adult horses & lease horses (810)889-1892 (810)683-3565.

GETTING rid of your used or new tack? We buy a brush or the horse & all (313)449-5775

GORGEOUS yearling chestnut Arabian filly. Willowen mane and tail. Sweepsstakes nominated. Outstanding conformation. Tala-goa breeding ng. (810)437-0593

PAINT breeding stock colt \$300 (517)223-3060

786 Horses & Equipment

10 YR. old gray reg quarter gelding shown Blue Water Open & 4 H shows with 7.8 & 9 yr old kids. Grand champion & high point every season. Goes western & english trail rides & is road safe 15 3H, asking \$4,200 neg to good home (810)629-5763 ask for Jessica or (810)635-7676 ask for Roger

17 YR. 15 hands 1/2 Arab mare, Dressage & Jumps, \$1,500 Amy (810)344-4598

2 HORSE dressing rm trailer, 7'6", several stock trailers, also walk-thru others (313)461-1414

5 YR old pure Polish Arabian Stallion, sweepstakes enrolled great mover with wonderful disposition (313)878-3343

8 YR OLD Thoroughbred gelding Flashy, chestnut, very good mover (810)685-0179

AAA OPEN HORSE SHOW, Sat Aug 26, 8:30am, Milford High School L.M.H.A. - Peter Hayes - Judge. For more info call (810)227-4483

ADAM Pancacci Corrective trimming and shoeing (313)449-0152

ALL types of horses and ponies wanted. References available (810)437-2857 (810)437-1337

AMHA Morgan Gelding Bay 13 yrs, 15 1/2 hands exp Western, English & driving (517)548-5989

AQHA Chestnut gelding, 3 yr old, very gentle, great for 4-H. Must sell \$1700 (810)229-8115

AQHA Gelding 13 yrs absolutely beautiful quiet, has shown. pleasure horse \$1200 (313)453-1616

ARAB thoroughbred, 7 yrs, champion bloodline, exp rder, \$1900 (517)223-0074 eves

ARABIAN mare, 11 yrs, dapple gray, well broke. No vices \$3,250 (810)476-0023

BEAUTIFUL 4 yr old black bay Arabian mare, started under saddle. Excellent halter or western pleasure (810)437-0593

BLACK & white Pinto, 13 3/4, 11 yrs, rides & drives \$1,250 (517)288-4273

FOALS for sale Start fresh Thoroughbred colts 5 mo Quarter horse colt, reining background/4mo Also available adult horses & lease horses (810)889-1892 (810)683-3565.

GETTING rid of your used or new tack? We buy a brush or the horse & all (313)449-5775

GORGEOUS yearling chestnut Arabian filly. Willowen mane and tail. Sweepsstakes nominated. Outstanding conformation. Tala-goa breeding ng. (810)437-0593

PAINT breeding stock colt \$300 (517)223-3060

HANDSOME 10 yr old chestnut Morgan gelding, 15 hands, first shown western pleasure in 1994 - in the nbbons in all shows. Would make a good hunter, pleasure prospect. Experienced rider only. (810)437-0593

HUNTER jumper/dressage, already to show 9 yr. old, 15 3H, black thoroughbred mare, wants to do the hunters Gray 12 yr. old OH gelding, a campaigner 6yr. old thoroughbred gelding, a real eye catcher, started over fences. Prices start at \$5000/up, (810)437-9587.

NEW Circle Y saddle, cut back show saddle, \$850 (810)735-9589

PALAMINO Welsh, 9 yrs, 13-14 hands Good for small person. \$600 Fenton (810)629-6317.

REG. Morgan mare, 10 yr \$2800, older mare exp. child. small adult \$700 (517)548-3175

REGISTERED Pinto pony, gelding, 5 1/2 yrs Very healthy & strong \$1,100 (517)548-9037

SUMMER SAVINGS Cedar & treated fence posts Oak fence boards, Post holes dug Pole buildings, barn stalls & repairs. Male and/or installation available. Licensed & insured. Free estimates (810)231-1788

TONSA saddles Western and English, all new, PRICED TO SELL (810)348-0089

AAA OPEN HORSE SHOW, Sat Aug 26, 8:30am, Milford High School L.M.H.A. - Peter Hayes - Judge. For more info call (810)227-4483

ADAM Pancacci Corrective trimming and shoeing (313)449-0152

ALL types of horses and ponies wanted. References available (810)437-2857 (810)437-1337

AMHA Morgan Gelding Bay 13 yrs, 15 1/2 hands exp Western, English & driving (517)548-5989

AQHA Chestnut gelding, 3 yr old, very gentle, great for 4-H. Must sell \$1700 (810)229-8115

AQHA Gelding 13 yrs absolutely beautiful quiet, has shown. pleasure horse \$1200 (313)453-1616

ARAB thoroughbred, 7 yrs, champion bloodline, exp rder, \$1900 (517)223-0074 eves

ARABIAN mare, 11 yrs, dapple gray, well broke. No vices \$3,250 (810)476-0023

BEAUTIFUL 4 yr old black bay Arabian mare, started under saddle. Excellent halter or western pleasure (810)437-0593

BLACK & white Pinto, 13 3/4, 11 yrs, rides & drives \$1,250 (517)288-4273

FOALS for sale Start fresh Thoroughbred colts 5 mo Quarter horse colt, reining background/4mo Also available adult horses & lease horses (810)889-1892 (810)683-3565.

GETTING rid of your used or new tack? We buy a brush or the horse & all (313)449-5775

GORGEOUS yearling chestnut Arabian filly. Willowen mane and

HERE NOW!

'96

THE DREAM TEAM

20 Min. from Brighton

ALL '96's ORDERED ONLY 1% Over Invoice!



JEEP GRAND CHEROKEE

35 in stock available for immediate delivery!

Remember we still have 95's in stock at great savings!

30 Min. from Howell

50 Cirrus In Stock



CHRYSLER CIRRUS LXI

CAR OF THE YEAR

LX's in stock as low as \$16,900*

15 Min. from South Lyon

25 Min. from Northville

ALL NEW STYLING!



PLYMOUTH VOYAGER

WE'RE YOUR MINIVAN STORE!

* 24 mo. lease plus tax, title, 10% down, acq. fee, sec. deposit, plate due at lease inception. With approved credit. Prior sales excluded. Total pymts. equal 24 mo. x \$289. Lessee has option to purchase at lease end for \$13,208. Stk. #6CR002.

New Used Leasing





CHRYSLER PLYMOUTH JEEP EAGLE

"We Make the Difference"

Service Rentals Body Shop



"Serving Ann Arbor For Over 45 Years!" 1 Mile West of U of M Stadium on Stadium Blvd. **(313) 662-3175**

OPEN Mon. & Thurs. 9-9
Tues., Wed., Fri. 9-6
Closed Saturdays Through August

"YOUR FREE CATALOG KNOCKED MY SOCKS OFF"

We get that sort of comment all the time. People are impressed that our free Consumer Information Catalog lists so many free and low-cost government booklets. There are more than 200 in all, containing a wealth of valuable information.

They tell you how to make money, how to save money and how to invest it wisely. They tell you about federal benefits, housing, jobs, and learning activities for children. They fill you in on nutrition, health and much, much more.

Our free Catalog will very likely impress you, too. But first you have to get it. Just send your name and address to:

**Consumer Information Center
Department KO
Pueblo, Colorado 81009**

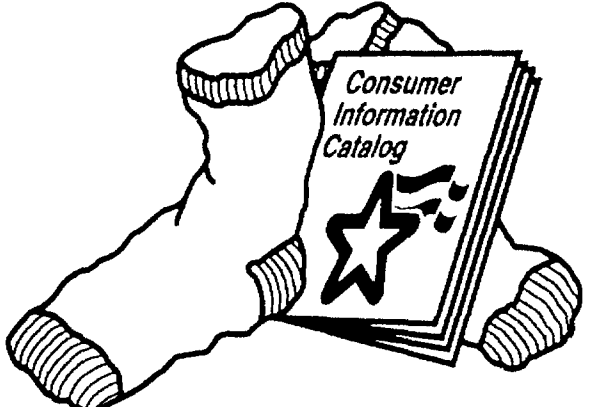

A public service of this publication and the Consumer Information Center of the U.S. General Services Administration

3.6% A.P.R. OR UP TO \$1000 REBATES AVAILABLE

Summer excitement

4 Dr. Yukons & Suburbans Available

<p>1995 BONNEVILLE SE</p>  <p>Air, 3800 V6, ABS brakes, AM/FM stereo cassette, dual airbags, tilt power windows, power locks, tinted glass, sport mirrors, illuminated entry, rear deck spoiler, rear defroster & more. Stk. #950204</p> <p>SALE PRICE \$18,695*</p> <p>36 MO. SMART LEASE \$295** GM OPT II Deduct \$1067.70</p>	<p>SAVE A LOT WITH BOB JEANNOTTE</p> <p>1995 GRAND AM SE COUPE</p>  <p>Air conditioning, stereo, cassette, automatic, door locks, ABS brakes, reclining bucket seats, dual mirrors and much more DRIVER'S ED SPECIAL Stk. #950562</p> <p>SALE PRICE \$12,595*</p> <p>GM OPT. II Deduct \$746.50</p>	<p>1995 JIMMY 4 DOOR 4x4</p>  <p>Enhanced 4.3L V-6 engine, air conditioning, automatic transmission, airbag, ABS brakes, power windows/locks/mirrors, tilt & cruise, AM/FM cassette with graphic equalizer, 6 speaker sound & much more! Stk. #957479</p> <p>SALE PRICE \$22,995*</p> <p>30 MO. GMAC LEASE \$349** GM OPT II Deduct \$1,255.95</p>	<p>1995 SIERRA EXTENDED CAB</p>  <p>5.0L V8 engine, air conditioning, ABS brakes, airbag, tilt & cruise, exterior appearance package, deep tinted glass, AM/FM cassette stereo and much more! Stk. #957498</p> <p>SALE PRICE \$15,995*</p> <p>36 MO. GMAC LEASE \$249** GM OPT II Deduct \$874.70 COMMERCIAL BUYERS DEDUCT \$300.00</p>
<p>1995 GRAND PRIX SE SEDAN</p>  <p>Air, 3.1 V6, 4 speed automatic, power locks, power windows and more Stk. #950147</p> <p>SALE PRICE \$14,699*</p> <p>36 MO. SMART LEASE \$249** GM OPT. II Deduct \$831.70</p>	<p>NEW 1995 FIREBIRD CONVERTIBLE</p>  <p>Automatic transmission & air! Power windows, power locks, remote keyless entry, anti-lock brakes, dual airbags, 16" aluminum wheels, 4 speed automatic, AM/FM stereo cassette w/equalizer, power antenna, spoiler, pass key theft deterrent, tint glass, rear window defogger Stk. #950572</p> <p>SALE PRICE \$21,995*</p> <p>GM OPT II Deduct \$1,172.70</p>	<p>1995 SIERRA 4x4 EXT CAB</p>  <p>350 V-8 engine, 4 speed auto trans, air bag, ABS brakes, air conditioning, tilt & cruise, engine oil cooler, trans cooler, deep tint class, AM/FM cassette stereo and much more! Stock #957500</p> <p>SALE PRICE \$20,995*</p> <p>36 MO. GMAC LEASE \$349** GM OPT II Deduct \$1,144.55 Commercial Buyer Deduct \$300.00</p>	<p>1995 SONOMA PICKUP</p>  <p>2.2 liter 4 cylinder engine, 5 speed manual transmission, airbag, ABS brakes, bench seat, P250/75R15 tires, daytime running lights and much more! Stk. #957175</p> <p>SALE PRICE \$9,395*</p> <p>36 MO GMAC LEASE \$165** GM OPT II Deduct \$481.70 First Time Buyer! Deduct Up to \$500</p>
<p>1995 TRANS SPORT SE</p>  <p>3.1 V6, 4 wheel ABS brakes, driver side airbag & more Stk. #950052</p> <p>SALE PRICE \$15,499*</p> <p>36 MO. SMART LEASE \$229** GM OPT. II Deduct \$894.45</p>			<p>1995 1 TON CARGO VAN</p>  <p>5.7L V-8 engine, air conditioning, automatic transmission, heavy duty cooling, fixed rear door glass, 33 gallon fuel tank, appearance package, LT225/75R16E tires w/spare, reclining driver seat & much more! Stk. #957375</p> <p>SALE PRICE \$18,495*</p> <p>Commercial Buyers Deduct \$300</p>

BOB JEANNOTTE

PONTIAC-GMC TRUCK

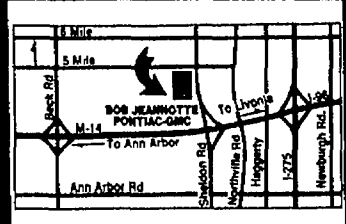

14949 Sheldon Road
(Just North of M-14, Jeffries Fwy.)

Hours: Mon. & Thurs. 9-9
Tues., Wed., Fri. 9-6

GM Employees Option I - Option II

PEP PLAN HEADQUARTERS (313) **453-2500**

Suppliers Welcome

*Plus tax, title, license. Rebates included where applicable. **Lease payment based on approved credit on 12,000 miles per year w/15c excess mi. for 36 mos (30 mos Jimmy). Lessee responsible for excess wear & tear. Lessee has option to purchase at lease end for predetermined price at lease inception. Security deposit equal to 1st payment plus \$25. 1st month's payment, license, title & tabs plus down payment due at inception. Supplier subject to certain restrictions. To get total amount multiply payment by term. Subject to 6% use tax. Requires \$1000 down (Sonoma, Trans Sport, Grand Prix, Grand Am, Sierra, Bonneville, Safari & Jimmy). Under 30 not compatible with GM Employee or Supplier program. *Commercial Buyers must be authorized and title must be in company name. Not eligible for PEP, Option I, Option II or GM Supplier. Plus tax, title, license. Rebates included where applicable.

POST TENT SALE EXTRAVAGANZA!

Champion took in so many high quality trades during the Tent Event. Here's your chance to **SAVE THOUSANDS** on 300 used cars and trucks. **Priced at \$7,995 and less!**

Thursday, August 24, 1995 - GREEN SHEET EAST-139

1 1-800-800-6930
HOWELL USED CARS
904 E. Grand River, Howell, MI
Across from Bowl-E Drome at Grand River and National

'93 GMC PICK UP Sharp \$10,888 or \$238.88 mo	'92 FORD RANGER A/C \$6,888 or \$158.88 mo	'92 CHEVY S10 \$8,288 or \$168.88 mo	'94 ESCORT LX \$8,988 or \$168.88 mo
'94 LUMINA EURO \$199.88 mo.	'94 CORSICA SC \$10,488 or \$194.88 mo	'93 HONDA CIVIC SD \$8,888 or \$183.88 mo	'91 PROBE Auto, air \$6,888 or \$148.88 mo
'91 FORD PICK UP Full size \$8,995 or \$188.88 mo	'89 PONTIAC GRAND PRIX \$5,888 or \$158.88 mo	'91 T-BIRD SC \$8,988 or \$228.88 mo	'94 PONTIAC SUNBIRD \$9,998 or \$188.88 mo

APPROVED AUTO-LOANS
CREDIT PROBLEMS
CALL J.D. FREZELL 1-800-800-6930

'94 CHEV. BLAZER 4X4 \$8,885 or \$338.88 mo	'93 CHEVY WT A/C, auto \$9,800 or \$188.88 mo	'92 TRACKER 4X4 \$7,488 or \$158.88 mo	'92 CAVALIER \$4,995 or \$109.88 mo
'91 S10 4X4 Sharp \$4,888	'90 TRACKER 4X4 LSI \$5,995	'91 PONTIAC FIREBIRD \$8,188 or \$158.88 mo	'91 CAMARO R/S \$7,488 or \$158.88 mo
'92 DODGE SHADOW \$6,888 or \$144.88 mo	'93 MUSTANG 5.0 auto \$10,888 or \$199.88 mo	'92 CHEVY CAVALIER Auto A/C \$5,995	'90 BUICK SKYLARK \$3,995

2 517-545-8800
CHAMPION CHEVY-Geo
5000 E. Grand River, Howell, MI
Exit 141 and Grand River

'94 CHEVY CAVALIERS 4 to choose from 2 drs. 4 spd. air STARTING AT \$7,900 or \$169 mo.	'93 PONTIAC LEMANS Low miles clean as a whistle. Many options. Drive today! \$6,900 or \$139 mo.	'91 GEO STORM Auto air pwr steering cassette runs & drives like new \$6,800 or \$159 mo.	'92 FORD RANGER V6 air, power steering & brakes as clean as new! Very sharp \$7,550 or \$179 mo.
'94 GEO METRO 5 spd AM/FM stereo low low miles 40 mpg gal for low \$5 \$4,540 or \$119 mo.	'91 GEO STORM Auto air power steering cassette runs & drive like new \$6,900 or \$159 mo.	'92 CHEVY S-10 V6 power steering cassette good miles a best buy \$6,900 or \$149 mo.	'92 GEO PRIZM GSI Auto air stereo very clean \$8,499 or \$189 mo.
'90 PONTIAC GRAND AM Auto air stereo good miles super sharp! \$4,995 or \$135 mo.	'95 CHEVY BLAZER 4x4s 7 to choose from all with power windows & locks in cruise 4.3 V6 low miles air TOO LOW TO LIST	'90 CHEVY CORSICA LT V6 auto air cruise runs like new Only \$6,488 or \$169 mo.	'92 FORD FESTIVA 5 spd power brakes cassette very clean! Runs great \$4,850 or \$129 mo.

MID-MICHIGAN USED CAR CAPITOL
300 USED CARS & TRUCKS

'92 GEO PRIZM GSI Auto air stereo very clean \$8,499 or \$189 mo.	'93 CHEVY LUMINA Auto air cruise tilt cassette runs and drives great! \$9,675 or \$209 mo.	'93 DODGE SHADOW Low miles power steering power brakes great transportation \$5,900 or \$129 mo.	'91 CHEVY CORSICA Auto air stereo pwr steering. A real must see! \$6,995 or \$163 mo.
'95 CHEVY S-10 BLAZER LT Leather and loaded. Hard to get new! We got em used! CALL FOR DETAILS	'92 PONTIAC GRAND AM SE Air cruise tilt cassette very nice car! Good miles \$6,900 or \$175 mo.	'93 GEO TRACKER 5 spd air power steering stereo, w/d convertible \$7,995 or \$169 mo.	'94 GMC 1500 4x4 A/c conditioning AM/FM power steering power brakes SUPER PRICE \$14,900 or \$249 mo.
'94 FORD ESCORT LX Auto air cruise tilt power windows & locks cassette 4 door very nice! \$6,995 or \$179 mo.	'90 CHEVY ASTRO CL Auto air cruise tilt V6 pwr windows & locks in cruise! \$8,900 or \$199 mo.	'95 PLYMOUTH NEON Air, power steering power brakes low miles very nice car \$10,495 or \$219 mo.	'92 PONTIAC GRAND AM SE Auto air cruise cassette runs very good! Only \$7,900 or \$149 mo.

3 810-227-0616
BRIGHTON USED CARS
331 Grand River, Brighton, MI
Downtown Brighton

'92 CHEVROLET CAVALIER 2 DR Auto a/c real nice \$6,995 or \$129 mo.	'94 CHEVY CAMARO RS V6 auto air red & ready \$11,295 or \$182 mo.	'92 GEO PRIZM 2 to choose from. Value for you buck \$8,995 or \$159 mo.	'94 CHEVY CAVALIER 5 to choose from auto air cassette cruise, pwr windows pwr locks from \$8,988 or \$179 mo.
'89 DODGE DYNASTY Auto, air, V6, cruise tilt very sharp! \$4,550 or \$109 mo.	'90 PONTIAC GRAND AM Auto, air, cassette good mileage won't last at this price!! \$4,750 or \$108 mo.	'94 CHEVY Z-28 Corvette power in a budget priced car \$17,950 or \$319 mo.	'90 PLYMOUTH GRAND VOYAGER SE Power windows locks, loaded, V6 \$8,995 or \$179 mo.
'89 PONTIAC GRAND PRIX LE Auto, air V6 power windows, power locks tilt, cruise. It has it all! \$4,990 or \$109 mo.	'91 FORD T-BIRD SUPER COUPE Supercharged loaded mach n \$8,995 or \$179 mo.	'94 MERCURY COUGAR V6 pwr everything cassette, tilt cruise \$14,995 or \$259 mo.	'92 ACIEVAS Auto, quad 4, power windows, locks, tilt cruise best buy \$8,995 or \$169 mo.

WE FINANCE EVERYONE
* BAD CREDIT? * NO CREDIT?
CALL JAY GORR 810-227-0616/800-586-6868

'91 CHEVY S-10 5 spd bedliner, power steering & brakes very sporty! Only \$5,995 or \$139 mo.	'91 DODGE DYNASTY 4 DR Loaded V6 \$550 or \$109 mo.	'93 FORD TAURUS GL Power windows power locks tilt cruise cassette low miles \$9,999 or \$179 mo.	'89 PLYMOUTH HORIZON Air auto low miles 4 door extra clean \$3,995 or \$115 mo.
'92 FORD FESTIVA Low miles, 5 spd clean gas saver \$4,995 or \$101 mo.	'92 FORD RANGER V6 power steering power brakes cassette, very clean! \$6,995 or \$159 mo.	'95 CHEVY CAMARO RS Power windows power locks tilt cruise cassette! Sporty sporty sporty! \$16,850 or \$309 mo.	'95 FORD T-BIRD LX V6 leather moonroof \$16,995 or \$279 mo.
'92 JEEP CHEROKEE 4X4 Auto La edo pkg loaded up! An American favorite! Won't last! \$12,670 or \$219 mo.	'90 FORD ESCORT Auto, cass a/c low miles \$4,995 or \$119 mo.	'91 PONTIAC BONNEVILLE V6, loaded 4 door, great value \$6,850 or \$149 mo.	'90 FORD T-BIRD SUPER COUPE Loaded up super charged speedster! Only \$9,400 or \$195 mo.

BAD CREDIT? BANKRUPT?
2-E-Z QUALIFICATIONS
1. You must be employed.
2. Have a trade or down payment.
MORE THAN 350 VEHICLES AVAILABLE!
RE-ESTABLISH REAL CREDIT TODAY!
Limited funds available
Reserve your loan today!
810-227-0616
ASK FOR JAY GORR

PROGRAM CARS

'95 CORSICAS
From **\$11,995**
- Six to Choose From -

'95 ACHIEVAS
From **\$12,995**
- Six to Choose From -

'95 SKYLARKS
From **\$12,995**
- Six to Choose From -

ONLY \$109 A Mo.
ONLY \$199 A Mo.

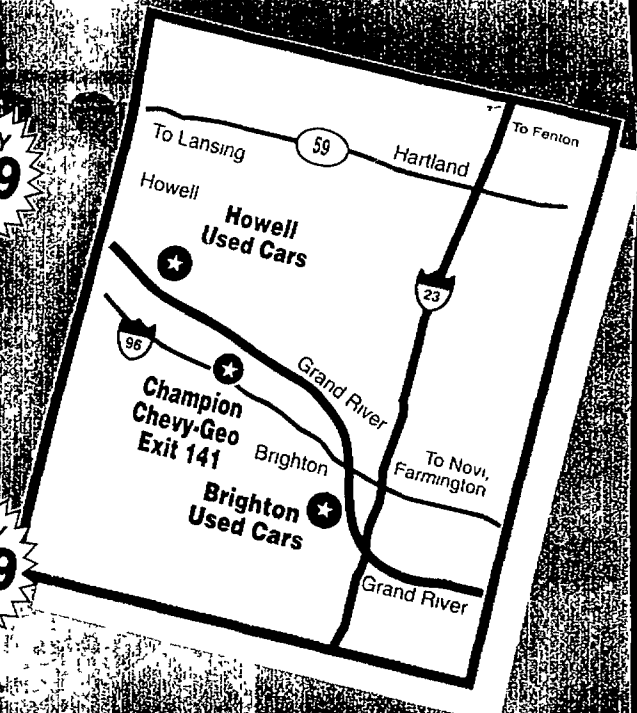

NEW CHEVY CAR & TRUCK SPECIALS

1995 CAMARO COUPE

Dual air bags, V-6, 5 speed, cloth buckets & more
Was \$15,694
Now \$13,495**
\$289** mo.
Sik #865

1995 FULL SIZED CONVERSION

Was \$25,859
Now \$18,495**
\$389** mo.
Sik #5241

SUBURBANS & TAHOE'S

NOW IN STOCK! 1995's
15 To Choose
Fully Loaded

1995 LUMINA MINI VAN

7 passenger, V-6, air, tilt, cruise, power locks, much more
Was \$20,517
Now \$17,699**
\$269** mo.
Sik #4BL4

1995 S-SERIES PICKUP

Apple Red, 5 spd., 4 cyl., deluxe cloth int. & more
Was \$10,918
Now \$9,228**
\$183** mo.
Sik #5344

1995 GEO PRIZM

Air bags, rear defrost, 5 speed, air & more
Was \$14,344
Now \$12,769**
\$184** mo.
Sik #951

YOUR DISCOUNT CHEVY-Geo STORE

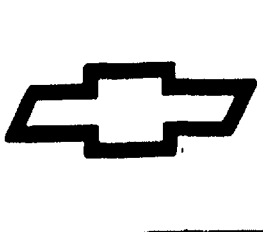

CHAMPION



5000 E. GRAND RIVER, HOWELL, MI 48842
EXIT 141 I-96
517-545-8800

FORD BRIGHTON

Ford Explorers
Great Prices & Selections - 63 To Choose From!

135 TAURUS IN STOCK!

OVER 200 USED CARS TO CHOOSE FROM!

End of Summer Savings!

Buy Now and Save!

Great Selection!

Hot Prices!

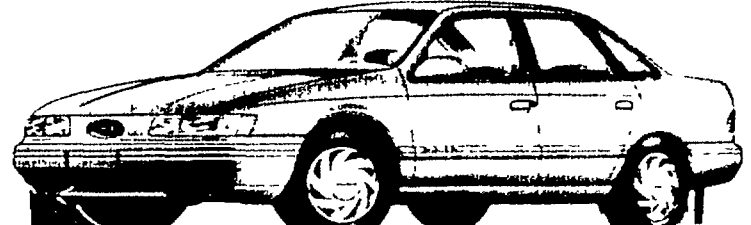
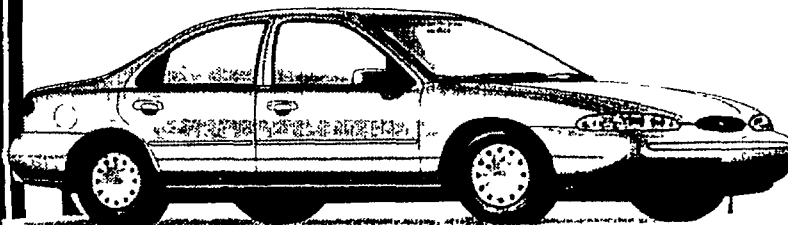
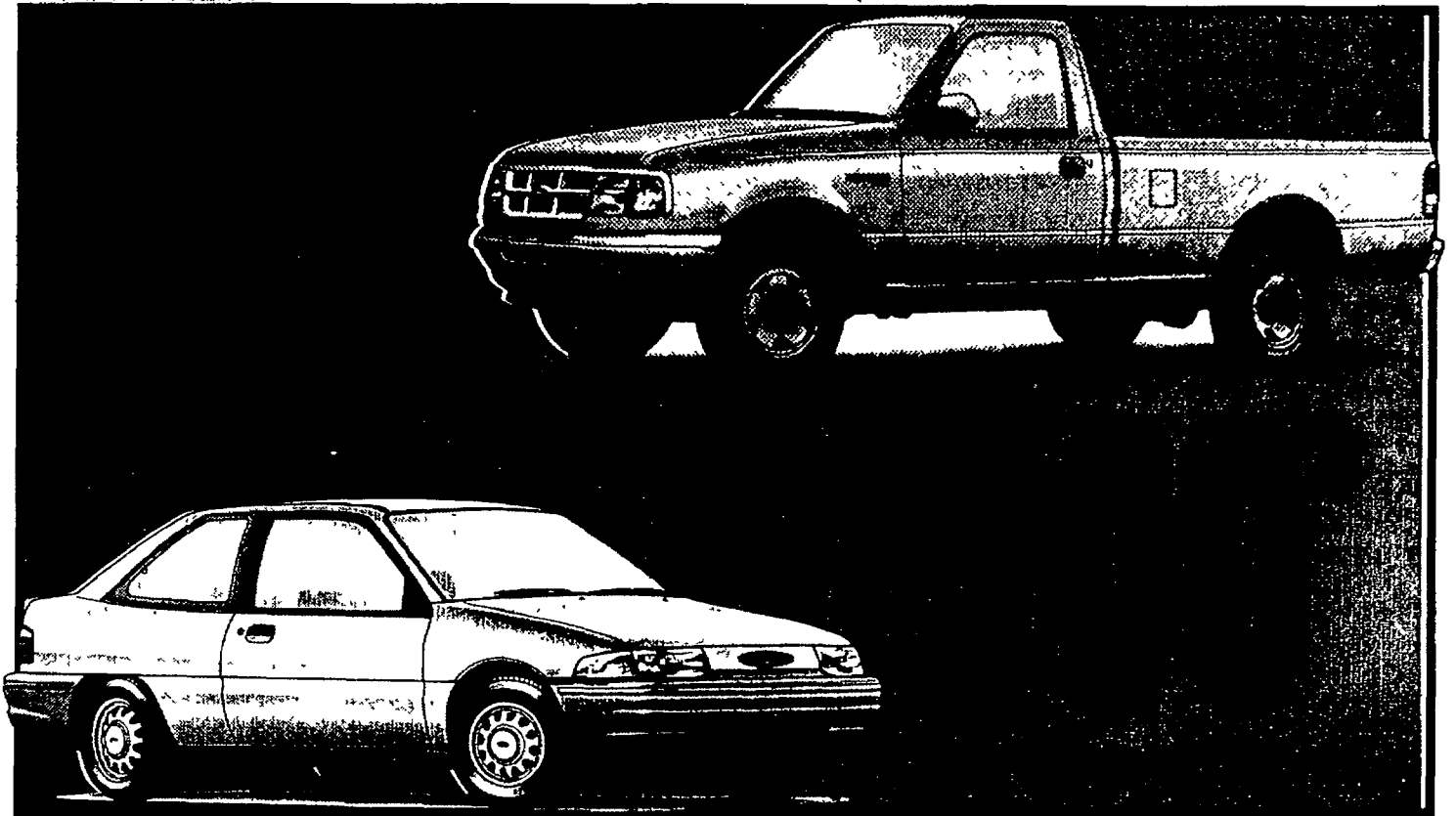

1990 TAURUS
Starting at
\$4,500

'94 FORD ESCORT LX Loaded, 10 to choose O.A.C. \$199 per mo.	'94 PONTIAC GD PRIX Low miles \$10,995	'93 FORD PROBE 2 to choose, starting from \$9,975
'94 HYUNDI SCOUPE Loaded \$7,995	'94 PONTIAC GD AM Loaded, low miles \$10,623	'92 PONTIAC GD AM Loaded \$6,995
'91 FORD ESCORT GT \$5,632⁹¹	'91 FORD TAURUS ST. WAG. LX \$6,995	'91 OLDS CALAIS Loaded \$6,222
'91 FORD FESTIVA Mags, air, wow \$2,995	'90 PROBE GT Red & Ready \$6,995	'90 DODGE OMNI 4 dr, air, ps, pb \$2,995
'90 PONTIAC SUNBIRD CONVERTIBLE \$6,995	'92 FORD RANGER XL Black beauty \$5,795	'89 FORD FESTIVA Wow, # \$995
'89 HONDA ACCORD Loaded \$7,995	'88 FORD T-BIRD Turbo coupe \$5,995	'87 FORD T-BIRD Loaded \$4,995
'91 MERC. TRACER L.T.S. Air. \$4,995	'91 FORD TAURUS Loaded	

LEASE A F-150
As Low As **\$19900*** Per Month
On A 2 YEAR LEASE

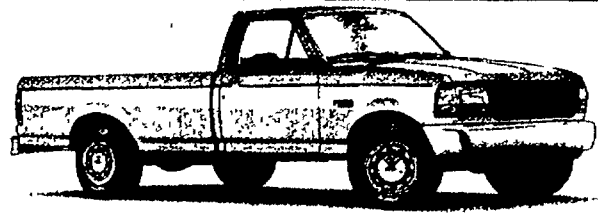
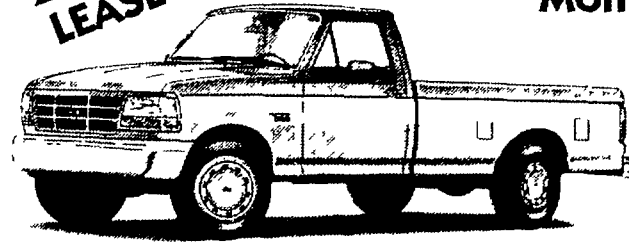

'95 S SERIES TRUCKS
WITH TURBO DIESEL NOW AVAILABLE!

Demo Special of the Week

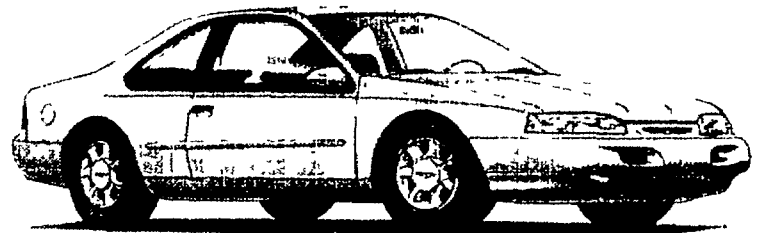

'95 THUNDERBIRD
Loaded with power, moon roof
WAS \$22,700

NOW ONLY \$18,240

Hurry In While Prices Are Sizzling Hot!

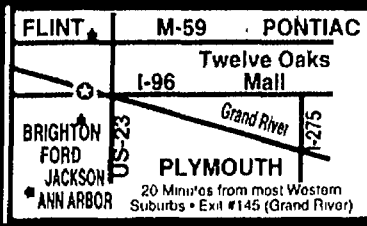

-- STORE HOURS --
SALES: M-F 8:30-9:00,
SAT, 9:00-4:00
SERVICE: M-TH. 7:30-9:00,
FRI: 7:30 - 6:00



876 Autos Over \$2,000

- 1989 GEO Tracker Excellent condition... 1990 LUMINA Euro Loaded, exc cond... 1991 PLYMOUTH Acclaim, auto, air, power steering...

- 1988 EAGLE, 4X4 Station Wag on 6 cylinder auto... 1988 ESCORT, 1990 engne 48,000 miles...

TOYOTA MAZDA VOLVO TOYOTA MAZDA 25th Anniversary Sale! It Pays \$100 Just To Look! Open late 'Til 8 pm Mon.-Fri. *

878 Autos Under \$2,000

- 1987 DELTA 88, rebuilt engine, runs good... 1986 CAVALIER Z24 Needs clutch, \$400, or best offer...

SWITCH TO LaRICHE CLEARANCE \$95 GEO PRIZM ZERO DOWN Rear defogger, air, AM/FM stereo...

THIS WEEK'S BEST BUY! ONLY \$11,989 '95 CAVALIER 2 DR. COUPE Dual air bags anti-lock brakes...

NOW \$14,695* '95 CHEVY PICK-UP V-6 air conditioning, 11 steering cruise stereo...

NOW \$11,589* '95 GEO TACKER CONVERTIBLE All FM stereo cassette 5 speed black much mo & stock #2183

NOW \$12,495* '95 CHEVY S-10 EXTENDED CAB LS decal aluminum wheels AM/FM stereo...

GM EMPLOYEES - SAVE AN ADDITIONAL 5% IMMEDIATE DELIVERY!! Lou LaRiche CHEVROLET GEO

INVENTORY REDUCTION SALE WE BUY CARS NO REASONABLE OFFER REFUSED NO CREDIT, BAD CREDIT, WE CAN HELP!

1996 SABLE Now On Display! NOBODY SELLS FOR LESS! Rebates Up To \$3750 TOYOTA 434-9600 ANN ARBOR

BRIGHTON HONDA MAZDA '91 PRELUDE Si Black 5 spd sunroof AC wheels \$11,995

'92 NISSAN 240 SX SE Auto, 4 spd, sunroof, wheels, spoiler \$11,395

'91 CIVIC LX 4 DR. White, auto, only \$8,495

'91 MAZDA RX7 Black must seem Only \$13,995

'91 MAZDA PROTEGE A/C, nice, only \$6295

1993 FORD ESCORT GT Auto, air \$179 per mo.

1995 LINCOLN TOWN CAR Executive Series, low miles \$21,994

1992 FORD EXPLORER 4x4 Eddie Bauer Loaded & low miles \$15,992

1993 FORD Taurus GL Needs transmission \$700 (810)231-3711

APOLLO LINCOLN MERCURY 2100 West Stadium Blvd. at Liberty • Ann Arbor

QUIT American Heart Association 8704 W. GRAND RIVER BRIGHTON

GUARANTEED HIGHEST \$\$\$ TRADE-IN VARSITY LINCOLN MERCURY IN NOVI 49251 Grand River at Wixom Rd. • NOVI

CALL 1-800-258-5603

1995 WINDSTAR GL

Full power, must see

Only \$17,700



1990 ESCORT GT
Black, 5 spd., cass.

ONLY \$3,900

1988 DODGE ARIES LE
Auto., air, clean

ONLY \$3,990

1993 TRACER WAGON
Nice car!

ONLY \$7,900

1992 RANGER XLT SUPER CAB
Fiberglass cap, running boards, low miles

ONLY \$8,800

1994 TEMPO GL 4 DR
Clean

ONLY \$8,900

1993 ESCORT GT
Red, auto, air, cruise, cass., low miles

ONLY \$8,900

1994 FORD RANGER XLT
16,000 miles, like new

ONLY \$9,850

1994 RANGER XL
Fiberglass cap, like new, cass

ONLY \$9,600



1993 RANGER XLT
Low miles, white/blue, air, cass, bedliner

ONLY \$9,900

1993 FORD PROBE
Low miles, auto, air, red

ONLY \$10,600

1993 TARUS GL
Clean, low miles

ONLY \$11,900

1992 FORD FLARESIDE
Air cass, tonneau sharp!

ONLY \$11,900

1992 FORD F150 XLT
"Nite", black, bedliner, cass, loaded!

ONLY \$12,300

1994 RANGER XLT SUPERCAB
Teal, auto., air, CD, tilt, cruise

ONLY \$12,900

1995 NEON
Air, black, like new, must see!!

Only \$10,400

1993 SABLE LS
Low miles

ONLY \$12,900



1995 FORD F150 XL
Demo, red, bedliner, like new, must see!

ONLY \$12,900

1992 FORD F150 XLT 4x4
Tonneau cover, loaded, like new, black

ONLY \$15,300

1992 LINCOLN TOWN CAR
Dark blue, super sharp

ONLY \$16,600

1994 TAURUS SHO
Red, loaded, must see!

ONLY \$17,900

1994 FORD F250 XL 4x4
Green, bedliner, auto, must see!

ONLY \$19,300

1994 FORD F150 XLT 4x4 SUPER CAB
"Conversion Truck", leather, ground effects, bedliner, cass, loaded

ONLY \$19,800

1993 PROBE GT
Red, moon roof

Only \$12,400

1994 EXPLORER XLT 4 DR
Green, moon roof, low miles

ONLY \$19,900

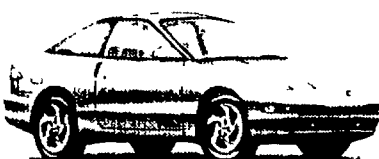

1993 LINCOLN MARK VIII
Black, moon roof, leather

ONLY \$22,900

NOW IS THE TIME TO GET THE BEST DEAL OF THE YEAR AT HILLTOP!

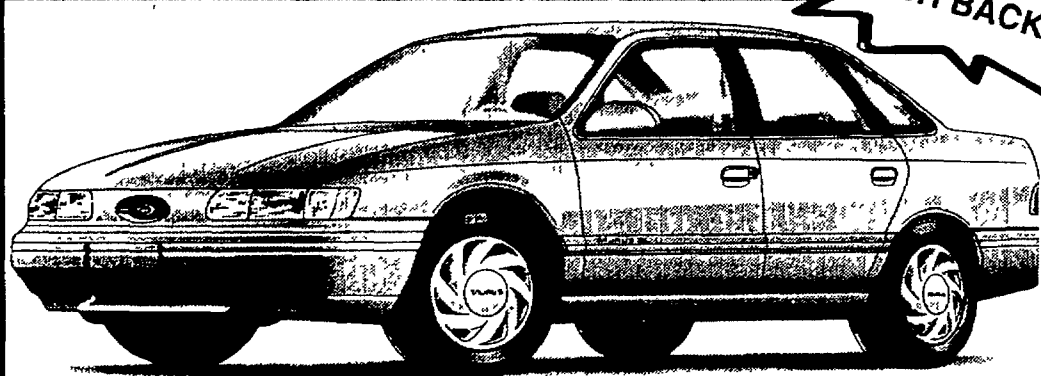

\$4000
CASH BACK & DISCOUNT

OR
5.9%
FINANCING

SAVE ON TAURUS



SERVICE SPECIALS

FOUR CYLINDER TUNE-UP

\$49⁹⁵*



We Offer Expert Emissions & Drivability Diagnosis & Repair Using the Latest Diagnostic Equipment

Shuttle Service to Local Areas Including Brighton!

Late-Night Service Hours For You!
Monday & Thursday 7:30-9
Tue, Wed, Fri 7:30-6

PARTS & ACCESSORIES

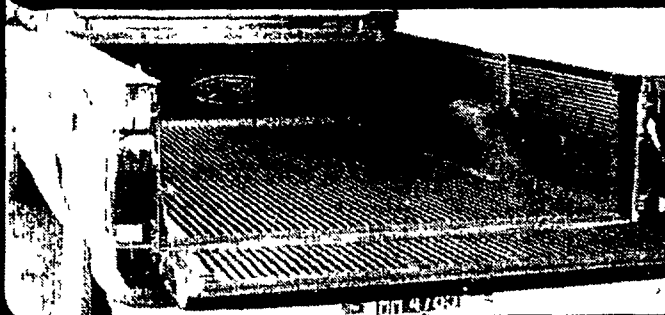

BODY SHOP

-VIP PROGRAM -

YOU NOW HAVE A CHOICE
LOANER CARS OR DEDUCTIBLE SAVINGS
PLAN A: LOANER CARS

ESCORT - \$5.00 per day TAURUS - \$10.00 per day
TEMPOS - \$5.00 per day THUNDERBIRDS - \$10.00 per day
125 MILES PER DAY LIMIT, 15 CENTS CHARGE PER MILE OVER LIMIT
MUST BE 21 AND HAVE FULL COVERAGE INSURANCE
VEHICLES MUST BE PICKED UP ON DAY OF COMPLETION

OR
PLAN B: DEDUCTIBLE SAVINGS

DEDUCTIBLE DISCOUNT COUPON

DEDUCTIBLE DISCOUNT COUPON

GOOD FOR \$100 OFF ON \$250.00 DED.

GOOD FOR \$200 OFF ON \$500.00 DED.

NEW FORD BEDLINER

Over-the-Rail Bedliner available for Ranger (except Splash) and F-Series
Under-the-Rail Bedliner available for Ranger and F-Series (except Flareside).

- The only Ford approved Bedliners specifically designed and engineered for Ford Light Trucks
- Conform exactly to pickup box interiors
- Provide protection against cargo damage, chemical spills and corrosion
- Ribbed surface adds extra strength, allows complete drainage and increased airflow between bed and liner

ONLY **\$189⁰⁰**

Your choice of over or under rail liners

HILLTOP

1-800-258-5603

JUST 2 MILES EAST OF HOWELL ON GRAND RIVER

FORD, LINCOLN & MERCURY
2798 E. Grand River, Howell, MI

*All vehicles subject to prior sale. All prices plus tax, license & fees.



HOURS: Showroom
8am-9pm Mon. & Thurs.
8am-6pm Tue., Wed., Fri.
9am-3pm Sat.
Parts, Service, Body Shop
8am-6pm Mon. & Thurs.
8am-6pm Tues., Wed., Fri.
9am-3pm Sat.

Thursday, August 24, 1995 GREEN SHEET EAST-100

2nd-GREEN SHEET EAST-Thurs, August 24, 1995

WALDECKER WALDECKER WALDECKER WALDECKER WALDECKER

DON'T MISS THESE DEALS

IN FOWLerville

1995 GEO PRIZM

1.6 4 cyl., air, AM/FM, intermittent wipers, dual air bags. #8279.



Only **\$196*** per month for 36 mo.

& CAP COST REDUCTION

We'll Pay Your First Payment On This Car (\$398 value)

IN BRIGHTON

NATIONAL INCENTIVES

— Too Many To Mention —

Now's the time to buy a new '95 Pontiac

\$1500* or **\$750*** or **\$1000*** or **\$2750***

NEW 1995 PONTIAC GRAND AM SE COUPE

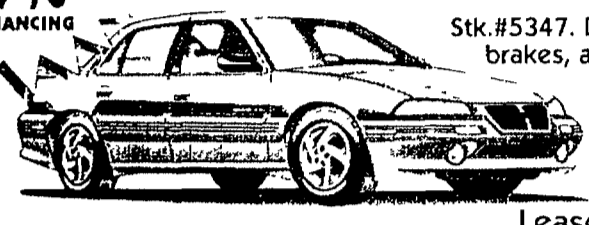

Stk. #5347. Driver air bag, 4 wheel, anti-lock brakes, air condition, auto. 4 spd., auto. door locks, AM/FM cass.

Lease for **\$199****

6.9% APR FINANCING

They've Arrived!!

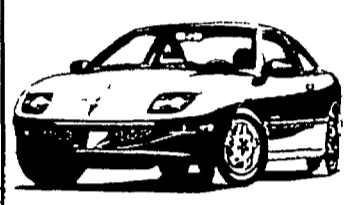

NEW 1995 PONTIAC SUNFIRES

12 in Stock

We're Dealing!

LEASE A NEW '95 AURORA

Stk. 8354. Autobahn pkg., BOSE 12 disk CD player, power sunroof



For only **\$498*** per month for 36 mo.

NEW '95 CHEVY CAMARO Z28 T-TOPS

Stk. 8164. 5.7 V8 auto., air, Delco BOSE, pwr. windows & locks, cruise, loaded

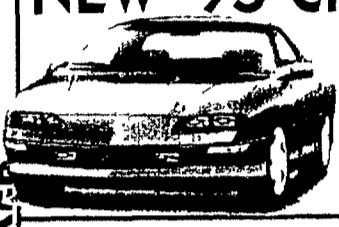

\$348* per month for 36 mo.

NEW '95 CHEVY S-10 PICKUP

Sliding rear window, 4 cyl., 205/75/15 tires, daytime running lights. #8349

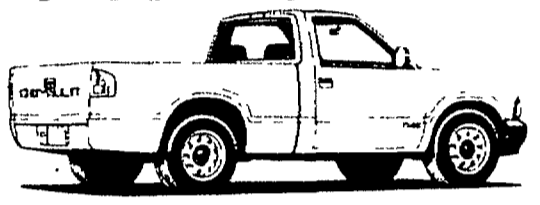

\$193* per month for 36 mo.

WALDECKER



Chevrolet - Oldsmobile - Geo
307 W. Grand River Fowlerville
(517) 223-9142

Hours: Mon. & Thurs. 8:30-9; Tues., Wed. & Fri. 8:30-6; Sat. 10-4

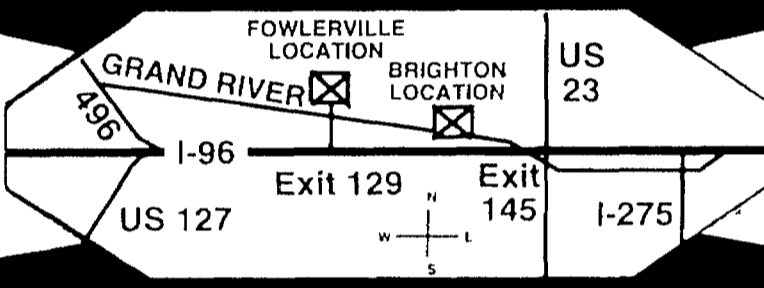

Pontiac-Buick
7885 Grand River Brighton
(810) 227-1761

Hours: Mon. & Thurs. 8:30-9pm; Tues., Wed. & Fri. 8:30-6; Sat. 9-4



YOUR "GM CONNECTION" in LIVINGSTON COUNTY

ON WALDECKER'S USED CAR SELECTION

SAFETY INSPECTED USED CARS

- IN FOWLerville -

- | | |
|---|---|
| '95 1500 EXTENDED Z-71
350 full power, all the toys. Stk #P4379
\$22,995 | '93 GRAND PRIX COUPE
Aero package, full power
WON'T LAST |
| '94 JEEP WRANGLER SE
Hard top, H.O., 6 cyl., 5 spd
SHARP | '92 GRAND AM COUPE
Auto., air, p.l., low miles
\$8,995 |
| '92 TRANS SPORT SE
P.w., p.l., cass., much more
\$11,995 | '92 CORSICA LT
6 cyl., auto., air, cass., only 32,400 miles
\$7,995 |
| '94 S-10 PICK-UP
Long box, 6 cyl., air
\$10,495 | '91 CENTURY CUSTOM
6 cyl., full power, low, low miles
\$7,450 |
| '92 S-10 PICKUP
6 cyl., 5 speed, tonneau cover, two tone
SHARP | '90 CIERA S
One owner, 6 cyl., auto., air, p.w., p.l., p. seat
\$5,995 |
| '93 CAVALIER RS
6 cyl., auto., air, low miles
\$8,995 | '90 CUTLASS SUPREME SL
Full power, 6 cyl., sharp
\$7,675 |

SAFETY INSPECTED USED CARS

- IN BRIGHTON -

- | | |
|---|--|
| '92 CHEV. CAVALIER 2 DR.
Red, a c & auto tran., plus more, Only
\$7995 | '93 DODGE DYNASTY 4 DR
Extra sharp, full power, 47,000 miles
Only \$9995 |
| '88 OLDS DELTA 88 4 DR. BRO.
Full power, extra nice
\$4995 | '93 CHEV. CAMARO RS
Full power, like new, one owner
Only \$11,995 |
| '87 CHRYSLER NEW YORKER LANDAU
Full power, one owner, only 58,000 miles
\$4995* | '94 PONTIAC FIREBIRD
Full power, w/t-tops, brite red
Only \$13,995 |
| '89 FORD TEMPO 4 DR
Loaded, one owner, only 33,000 miles
Only \$5995 | '95 GMC 3500 EXT. DUALY 4x4
6.5 Turbo, Diesel, full power w/leather, only 500 miles
Only \$34,995 |
| '90 CHEV LUMINA EURO 4 DR.
White, full power, low miles
\$7995 | '93 CHEV LUMINA EURO 4DR.
Burgundy full power, one owner, like new
\$10,995* or less |
| '91 FORD TEMPO 4 DR
Low miles, clean, air & auto trans
\$5995* or less | '93 FORD EXPLORER 4 DR.
Eddie Bauer pkg, full power, like new
\$17,995 |
| '93 BUICK PARK AVE ULTRA
2 TO CHOOSE, low miles, fresh trades, Only
\$16,995 | '93 BUICK REGAL 4 DR.
White, beige leather, full power, low miles
\$12,995 |
| '92 BUICK 4 DR
Full power, like new
Only \$11,995 | '93 PONTIAC BONNEVILLE SSE
Low miles, one owner, priced to sell
\$17,995* |
| '92 SATURN SCZ 2 DR.
Auto, air, locks, windows, sharp, low miles
\$10,995 | '94 PONTIAC SUNBIRD 2 DR
Purple, extra clean, one owner
\$9995 |
| '92 CHEVY CORSICA 4 DR
Low miles, one owner, like new
\$7995* | '94 BUICK REGAL GS
Burg/silver, loaded, w/leather, one owner, like new
\$15,995 |
| '92 PONT. GRAND AM 4 DR.
Blue, low miles
\$7995 | '94 DODGE SHADOW 2 DR ES
extra clean, one owner, low miles
\$9995* |
| '91 PONTIAC GRAND PRIX 4 DR STE
White, loaded, one owner, like new
\$12,995 | '94 FORD PROBE
Full power, auto., like new, 14,000 miles, only
\$11,995* |
| '93 CHEV. CAVALIER 2 DR
Aqua, air, auto., plus, one owner
\$8995 | '95 CHEVY SUBURBAN 4x4
Red/silver, full power, w/leather, remote starter, 9000 miles
\$32,995 |
| '93 PONTIAC GRAND AM 4 DR
White, full power, V6, one owner, extra sharp
\$11,995 | '95 GEO METRO 4 DR
Air, cass., door locks, 7000 miles, grape
Only \$9995 |
| '93 BUICK REGAL 4 DR LT
Jade, full power, one owner, like new
\$13,495 | '95 CHEV. BLAZER 4x4 4 DR
Black, exec. car, full power, low, low miles
Only \$21,995 |
| '92 BUICK PARK AVE
Beige w/leather & full power, fresh trade, Only
\$14,995 | '93 BUICK ROADMASTER WAGON
W/leather, full power, fresh trade
\$16,995 |

*Plus tax, title, lic. All vehicles subject to prior sale. All vehicles inspected for your safety Expires 8/29/95
HOURS: SHOWROOM — Monday & Thursday 8:30 am to 9 pm; Tuesday, Wednesday & Friday 8:30 am to 6 pm; Saturday 10 am to 4 pm. SERVICE — Monday 7:30 am to 8 pm; Tuesday, Wednesday, Thursday & Friday 7:30 am to 6 pm

Member of Fowlerville Business Association

All vehicles are safety-inspected. All prices plus taxes, title and plates. Effective thru 8/29/95

WALDECKER WALDECKER WALDECKER WALDECKER WALDECKER

YMCA

LIVONIA

FALL I 1995

Classes Begin:
Saturday, September 9
through Friday, October 27

Classes Run for 7 Weeks
Registration Begins:

Members: NOW
Program Members:
August 31 • 6:15 p.m.

Iceless Hockey Premieres at Livonia Family YMCA

When you're pulling into the parking lot at the Livonia Family Y this September, you'll probably be thinking about your grueling day that is finally over. Time for some relaxation and recreation. Now maybe it was a bad day, but you know that it didn't snow. It's September 12th, but there appears to be a hockey game going on. In the North, ice hockey is played in a climate controlled indoor ice rink.

Stop scratching your head. Don't rub your eyes. And, whatever you do, DON'T BLINK! The Livonia Family Y is sliding into its newest program - an in-line hockey league. In-line skating is among the fastest growing recreational activities in the United States, and, if you can skate, you can roller hockey.

The program will begin Tuesday, September 12 and run through October 15. There will be five weeks of regular season play with October 19, 20, and 21 set aside for play-offs and finals. A portion of



the tennis court adjacent to the Y building will serve as the rink.

The league will consist of youth teams (ages 11-15) and adult teams (ages 16 and up). The league will begin with a maximum of 18 teams for youths and 14 teams for adults. Each team is to be comprised of four players (one for rotation). Games will be played at the Livonia Family YMCA, 14255 Stark Road, Livonia. As always, the primary focus in recreational activities at the YMCA is safety and sportsmanship. The fees are \$45 per player for members and \$58 per player for program members (a program membership is required for participation).

(Continued on page 4)

Membership & General Information

FITNESS CENTER MEMBERSHIPS

for Adults (age 18 and up) and Families (children under 18 use physical locker room)

1. Private locker room
2. Sauna and whirlpool
3. Free towel service
4. Free racquetball/handball court time
5. Free participation in parent/child Indian programs
6. Free fitness classes
7. Use of two gymnasiums and two swimming pools
8. Free babysitting (Livonia members only)
9. Use of indoor/outdoor tennis courts (fee)
10. Use of private lounge area with cable TV
11. Use of 52-station Wellness Center (free-standing weights included)

PHYSICAL MEMBERSHIPS

for Adults (age 18), Families, Youth (birth-age 17)

1. Use of spacious general locker room
2. Use of indoor/outdoor tennis courts (fee)
3. Free participation in parent/child Indian programs
4. Free fitness classes
5. Use of two gymnasiums and two swimming pools
6. Free babysitting (Livonia members only)
7. Free racquetball/handball court time
8. Use of 52-station Wellness Center (age 15 and up) (free-standing weights included)

TENNIS HOUSE MEMBERSHIPS

for Adults (age 18 and up)

Memberships to five indoor and six outdoor courts - prorated monthly from September 1995 through September 1996.

BUILDING HOURS

Monday through Friday 5:45 a.m. to 11:00 p.m.
Saturday.....7:00 a.m. to 6:00 p.m.
Sunday.....7:00 a.m. to 9:00 p.m.

GUEST FEES

Adults \$6 • Youth (under 18) \$3. The same person may be brought as a guest up to three times in one year. Only members of this Y may bring guests. No guests allowed during open basketball. Three guests per tennis court, five guests for wallyball, two guests per member for all other activities.

DROP-IN NURSERY

For children 6 months to 6 years old. Monday through Friday*, 8:30 a.m.-3:00 p.m. Monday and Wednesday 5:45-8:15 p.m., Saturday 8:30-10:30 a.m. Parent must remain in building. Livonia Y Full Building Members & Tennis Members use the nursery during these hours at no charge. Program Members may use the nursery at \$2.00 per hour per child.

*NEW-Ages 3-6 yrs., Monday through Friday, 9-11 a.m., organized crafts will be provided in Lobby Meeting Room at a charge of \$1.00 per hour per child, in addition to nursery fee, beginning September 9, 1995.

THE LIVONIA FAMILY YMCA RESERVES THE RIGHT TO CANCEL ANY CLASS THAT DOES NOT MEET A MINIMUM ENROLLMENT: Classes cancelled by the Y will be fully refunded. Allow three weeks for a check to arrive.

There will be no refund or credit issued for any class dropped except for medical reasons. A doctor's note must be presented within 48 hours of the missed class.

A credit slip for the pro-rated amount or a refund check minus a \$5 service charge will be issued. No make-ups for missed classes. No refunds or credits will be issued because of severe weather or other conditions.

WEATHER CLOSINGS

The Livonia Family YMCA will cancel classes and leagues whenever the Livonia Public Schools close due to weather conditions. We will attempt to keep the building open for general use by members. Tennis permanent court time will be held as long as the building remains open.

MEMBERSHIP FEES ARE NOT REFUNDABLE

- Senior Citizens are eligible for reduced rate. Please call for details.
- Discounted memberships are not eligible for promotional benefits.
- Any member who is terminated for 30 days or more will be subject to the first year rate when rejoining (Lifetime Capital Members not included).
- Orientation required for Youth 13-17 (with restrictions) to use Weight Center.

If you would like to participate in one of our programs and require special accommodations because of a disability, please contact the Livonia Family YMCA and we will do whatever we can to make these arrangements.

Livonia Family YMCA

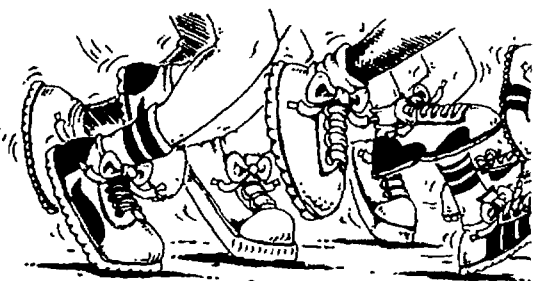

&
Sinai

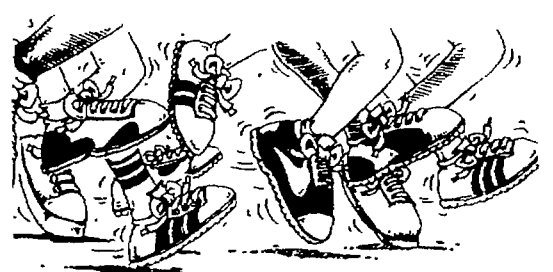

present ... the Great

MISU vs U of M

RUN FOR YOUTH

***** Support Your Favorite School *****

A prize will be awarded to the best dressed fan.

Friday, November 3, 1995 - 1 Mile • 3 Miles

Start and Finish at the Livonia Family YMCA

Entry Fee: \$13 Runners • Registration Day Runners Fee: \$15

Race Day Registration: at Livonia Family YMCA - Starting at 6:00 p.m.

Race Time: 3 Mile - 7:30 p.m. • 1 Mile - 7:00 p.m.

Award to First Place in each age group for: Male and Female (3 Mile only)

T-shirts guaranteed to pre-registered only.

Glow Necklaces available for purchase.

Please Print

ENTRY FORM

May Be Duplicated

In consideration of your accepting this entry form, I hereby for myself, my heirs, executors and administrators, waive and release all rights and claims for any damage I may have for any and all injuries suffered by me at said run, or which may arise out of my traveling to, participating in and returning from this event.

Name _____ Age _____ Phone _____

Address _____ Male _____ Female _____

City/Zip _____ Circle shirt size: Med Lg. XL

Circle Age Group: 14 & under 15-19 20-29 30-39 40-49 50-59 60+

Circle Event Entered: 1Mile 3 Mile Green & White MSU Shirt _____

Fee enclosed: _____ Maize & Blue U of M Shirt _____

Entrant's Parent or Guardian if under 18 _____

Make check (American only) payable to: Livonia Family YMCA, 14255 Stark Road, Livonia, MI 48154

Receipt No. _____ Acct. No. 7-9843

ICELESS HOCKEY, *Continued from page 1*



While this sport is not for the faint, or the faint of heart, Assistant Physical Director Robin Grace says that the risk of injury can be minimized by wearing appropriate gear. That means helmets, elbow pads, and specific gear for goalies. In addition, **PENALTIES WILL BE STRICTLY FORBIDDEN.** That means no high sticking, no checking, no interference with a player who does not have the puck, and no charging.

Any player whose intentional actions result in a penalty will be pulled from the game and not allowed to return to that game.

This new program is a coordinated effort between the Livonia Y, R.T.L. Endeavors, and the Motor City Mustangs (a professional roller-hockey team).

So, if you have trouble getting a neighborhood game up, if you desire additional exercise, or if you just can't get enough of this adrenaline-pumping sport, check the schedule below for additional information about cost and registration.

Information meeting – September 11, 8:00 p.m.
or call Robin Grace at 261-2161, ext. 312.

In Line Roller Hockey League

4 on a team (1 rotates)

Youth Level (ages 11-15 yrs.) Class #715

Play 2 times per week within the following schedule:

Sunday	12:15-3:15 p.m.
Wednesday	4:15-7:15 p.m.
Friday	4:15-7:15 p.m.

3-8 minute periods, 2 minute intermissions

Adult Level (ages 16+) Class #979

Play 2 times per week within the following schedule:

Tuesday	4:15-7:15 p.m.
Thursday	4:15-7:15 p.m.
Saturday	1:00-5:00 p.m.

3-8 minute periods, 2 minute intermissions

Fee:	Y Members	\$45
	Program Members	\$58
	(Program Membership Fee additional \$15)	

Everyone's a Winner

YOUTH BASKETBALL LEAGUE

Boys and Girls • Ages 6-12 • Session I

All games are played on Saturdays. Must wear non-marking sneakers!! Session I runs September 30-December 18. Member Registration is NOW. Program Member Registration is September 9, 10:00 a.m. until league fills. Coaches Meeting September 14, 6:15-7:00 p.m.

Fee:	Y Members	\$31	Program Members	\$51
	(Program Membership Fee additional \$15)			

YBL fees include shirt and number.

All teams will be newly formed!

Livonia Family YMCA Parent/Child Programs

Provide the building blocks
for developing stronger families:

VALUES • TOGETHERNESS • FUN

Give Your Child the Gift of Time

Ages 5-10

Guides - *Fathers & Sons*
Maidens - *Mothers & Daughters*
Princesses - *Fathers & Daughters*
Braves - *Mothers & Sons*



Ages 11-14

Senior Guides - *Fathers & Sons*
Senior Maidens - *Mothers & Daughters*
Senior Princesses - *Fathers & Daughters*
Senior Braves - *Mothers & Sons*

You're invited to join a Tribe...

RECRUITMENT POW WOW at the YMCA

Sunday, September 24 • 2:00 p.m.

Wednesday, September 27 • 7:00 p.m.

For children 5-14 years and their parents.

For more information, contact Joyce Arnold,
Livonia Family YMCA 14255 Stark Road • 261-2161.

YOUTH SOCCER • FALL 1995

FALL 1995	Home Game Fields	Games	Practices	Equipment Needed	Coaches' Meeting Date	Fees
INSTRUCTIONAL August 1, 1987 through July 31, 1989	Ford Field No Scoring	Saturday morning and afternoon	Once a week	Shin guards mandatory. Soccer shoes recommended.	To Be Announced	\$37 Y Member \$47 Non-Member
PEE-WEE August 1, 1989 through July 31, 1991	Ford Field No Scoring	Saturday morning and afternoon	Saturday before game	Shin guards mandatory. Soccer shoes optional.	To Be Announced	\$37 Y Member \$47 Non-Member

FALL SEASON: First weekend after Labor Day to last weekend of October.

Team placement by birthdate and school

Opportunity for placement in higher levels of play • Dedicated coaching personnel

SOCCER REGISTRATION FORM

Child's Name _____

Female Male Birthdate _____

Address _____

City/Zip _____

Phone _____

Nearest Elementary School _____

Parent/Legal Guardian Signature _____

Fee Paid _____ Receipt No. _____ Date Paid _____ Account #67-1326

Yes! I'm willing to coach.

Yes! I'm willing to assistant coach.

Name _____

SPECIAL EVENTS

LIVONIA FAMILY YMCA ELEVENTH ANNUAL "INVEST IN YOUTH" AUCTION

**Friday, November 17, 1995
Burton Manor**

Spaghetti Dinner, Silent and Live Auction

Auctioneers:

Councilman Dale Jurcisin and Mr. Fred Layman

*This annual event raises money
for the youth of our community.*

Join us for an evening of auction fun and excitement.

Call (313) 261-2161 for further information.

The Mulberry Holiday Market

Annual Arts & Crafts Show

November 4, 1995 • 10:00 a.m. to 4:00 p.m.

**at The Livonia Family YMCA
14255 Stark Road, Livonia, MI 48154**

261-2161

The show features over 90 juried merchants!

Admission: \$2

Open Pool Schedule - Sat., Sept. 9-Fri., Oct. 27, 1995

MONDAY	TUESDAY	WEDNESDAY	THURSDAY	FRIDAY	SATURDAY	SUNDAY
6:00-6:45 a.m. Lap	6:00-9:00 a.m. Lap	6:00-6:45 a.m. Lap	6:00-9:00 a.m. Lap	6:00-6:45 a.m. Lap	7:00-9:00 a.m. Lap	10:00 a.m.-1:00 p.m. Adult
6:45-7:30 a.m. Aqua-Cise	9:00 a.m.-12:00 p.m. Class	6:45-7:30 a.m. Aqua-Cise	9:00 a.m.-12:00 p.m. Class	6:45-7:30 a.m. Aqua-Cise	9:00 a.m.-1:00 p.m. Class	1:00-3:00 p.m. Open
7:30-9:30 a.m. Lap	12:00-1:00 p.m. Lap	7:30-9:00 a.m. Lap	12:00-1:00 p.m. Lap	7:30-9:00 a.m. Lap	1:00-3:00 p.m. Community	3:00-6:00 p.m. Family
9:30 a.m.-12:00 p.m. Class	1:00-3:30 p.m. Class	9:00 a.m.-12:00 p.m. Class	1:00-3:30 p.m. Class	9:00 a.m.-12:00 p.m. Class	3:00-5:30 p.m. Family	
12:00-1:00 p.m. Lap	3:30-4:15 p.m. Lap	12:00-1:00 p.m. Lap	3:30-4:15 p.m. Lap	12:00-1:00 p.m. Lap		
1:00-3:30 p.m. Class	4:15-8:15 p.m. Class	1:00-3:30 p.m. Class	4:15-5:45 p.m. Class	1:00-1:45 p.m. Class		
3:30-4:15 p.m. Lap	8:15-9:00 p.m. Family/Lap	3:30-4:15 p.m. Lap	5:45-7:30 p.m. Swim Team	1:45-2:45 p.m. Sr Swim		
4:15-5:45 p.m. Class	9:00-9:30 p.m. Open/Lap	4:15-5:45 p.m. Class	7:30-8:15 p.m. Class	2:45-3:30 p.m. Aqua-Cise		
5:45-7:30 p.m. Swim Team	9:30-10:30 p.m. Adult Open	5:45-7:30 p.m. Swim Team	8:15-9:00 p.m. Family/Lap	3:30-4:15 p.m. Lap		
7:30-8:30 p.m. Family/Lap		7:30-8:30 p.m. Family/Lap	9:00-9:30 p.m. Open/Lap	4:15-7:45 p.m. Class		
8:30-9:30 p.m. Open/Lap		8:30-9:30 p.m. Open/Lap	9:30-10:30 p.m. Adult Open	7:45-9:00 p.m. Family/Lap		
9:30-10:30 p.m. Adult Open		9:30-10:30 p.m. Adult Open		9:00-9:45 p.m. Adult Open		

• All persons MUST shower before entering pool.

• All children 6 years of age and older must use appropriate locker room.

• All persons under the age of 6 must be accompanied in the pool by an adult during recreational swims.

See membership policies for children under 6.

• Lap Lanes available based on pool usage (minimum two lanes for lap swim).

— RECREATIONAL SWIM —

LAP SWIM - For any member to swim laps only. LIFEGUARDS DIRECT TRAFFIC IF NECESSARY. NOTE: All persons must swim circles during lap swim. There is a lap lane open 5:45 a.m. to 1:00 p.m. Monday through Friday.

OPEN SWIM - For any member, lap swimming MAY NOT always be possible.

FAMILY SWIM - For any member, children must have a parent in the pool or building or may be asked to leave. LAP Swimming MAY NOT always be possible.

ADULT LAP SWIM - 15 and older Lap Swimming Only.

ADULT OPEN SWIM - For adult members only. NO CHILDREN... not even in small pool except in a class situation. Lap swimming may be possible but not necessary.

COMMUNITY OPEN SWIM - For all members; non-members pay \$1 each. NO LAP swimming POOL CAPACITY WILL BE LIMITED. First come, first served. Small pool may not always be available on Saturday between 1:00-3:00 p.m.

SENIOR SWIM - For any person 55 or older. \$2 per visit. No membership needed. Fridays - 1:45-2:45 p.m.

Open Gym Schedule - Sat., Sept. 9 - Fri., Oct 27, 1995

Recreational Gym
OPEN GYM - Gym is open for all members to use regardless of age. First come, first served, majority activity rules during this time.

YOUTH GYM - Members age 14 and under may use gym. Adults allowed only until youth members (14 and under) come into the gym. (No full court games.)

ADULT OPEN - Members age 18 and over may use gym. Youth allowed only until adults (15 and over) come into the gym.

FAMILY OPEN - Family members participating together allowed. (No full court games.)

• Please check gym doors for other special closings!

SUNDAY		MONDAY		TUESDAY		WEDNESDAY		THURSDAY		FRIDAY		SATURDAY	
7:00-11:00 a.m. Adult Open		6:00-9:00 a.m. Adult Open		6:00-8:45 a.m. Adult Open		6:00-8:45 a.m. Adult Open		6:00-8:45 a.m. Adult Open		6:00-9:30 a.m. Adult Open		7:00-8:00 a.m. Adult Open	
11:00 a.m.-1:00 p.m. Open		9:00 a.m.-1:30 p.m. Classes		9:00 a.m.-2:00 p.m. Classes		9:00 a.m.-2:00 p.m. Classes		9:00 a.m.-1:30 p.m. Classes		9:30 a.m.-12:15 p.m. Classes		8:00 a.m.-6:00 p.m. YBL	
1:00-4:00 p.m. Family		1:30-3:45 p.m. Open		2:00-4:00 p.m. Open		2:00-4:00 p.m. Open		1:30-4:00 p.m. Open		12:30-4:00 p.m. Open		RENTALS	
4:00-8:00 p.m. Classes		3:45-9:00 p.m. Classes		4:00-9:00 p.m. Classes		4:00-9:00 p.m. Classes		4:00-9:00 p.m. Classes		4:00-9:00 p.m. Classes			
8:00-9:00 p.m. Adult Open		9:00-11:00 p.m. Adult Open		9:00-11:00 p.m. Adult Open		9:00-11:00 p.m. Adult Open		9:00-11:00 p.m. Adult Open		9:00-11:00 p.m. Adult Open or rentals. Watch for signs			
LOWER GYM													
7:00-8:00 a.m. Adult Open		6:00-9:30 a.m. Open		6:15-7:15 a.m. Class		6:00-9:30 a.m. Open		6:15-7:15 a.m. Class		6:00-9:00 a.m. Open		7:00-8:00 a.m. Adult Open	
8:00-10:00 a.m. Classes		9:30-10:30 a.m. Classes		7:15-9:15 a.m. Open		9:30-10:30 a.m. Classes		7:15-9:15 a.m. Open		9:00-10:30 a.m. Classes		8:00 a.m.-4:30 p.m. Classes	
10:00 a.m.-2:00 p.m. Open		10:30 a.m.-1:00 p.m. Adult Open		9:15-11:00 a.m. Classes		10:30 a.m.-1:00 p.m. Adult Open		9:15-11:00 a.m. Classes		10:30 a.m.-1:00 p.m. Adult Open		(15 and over) come into the gym.	
2:00-9:00 p.m. Men's Basketball League		1:00-6:00 p.m. Open		11:00 a.m.-1:00 p.m. Adult Open		1:00-4:00 p.m. Open		11:00 a.m.-1:00 p.m. Adult Open		1:00-4:30 p.m. Open		FAMILY OPEN - Family members participating together allowed. (No full court games.)	
		6:00-9:00 p.m. Classes		1:00-4:00 p.m. Open		4:00-10:00 p.m. Classes		1:00-4:00 p.m. Open		4:30-7:00 p.m. Classes		• Members only during Adult Open.	
		9:00-11:00 p.m. Adult Open		4:00-9:00 p.m. Classes		10:00-11:00 p.m. Adult Open		4:00-9:00 p.m. Classes		7:00-8:00 p.m. Open			
				9:00-11:00 p.m. Adult Open				9:00-11:00 p.m. Adult Open		8:00-10:00 p.m. Classes			
										10:00-11:00 p.m. Adult Open			

PRE-SCHOOL

Swimming

SHRIMP-KIPPER (6 Months to Walking)

Parent-child class designed to enhance water awareness and comfort level in the water.

INIA/PERCH (Walking to 3 Years)

Parent-child class designed to increase independent movement and breathing skills.

PRE-PIKE (2.5 Years to 4 Years)

Parent-child class taught like the Pike class with instructor guiding parent through the skills.

LITTLE SQUIRTS (30-36 Months)

Assists child in becoming water adjusted without parent.

Class taught at a lower level than a regular Pike class.

PIKE (3-6 Years)

NO PREREQUISITES – Introductory class. Kicking, blowing bubbles, floating and paddle stroke are introduced.

EELS (3-6 Years)

PREREQUISITE: Able to swim one width without aid (with bubble)

Increase endurance to one length. Rotary breathing introduced. Independent swimming emphasized.

RAYS (3-6 Years)

PREREQUISITE: Swim one width with rotary breathing

Independent swimming one length. Backstroke introduced. Diving introduced.

ALL GYM CLASSES WITH A SWIM CLASS WILL CONCENTRATE ON THE FOLLOWING AREAS:

Large muscle development:

Jumping, Hopping, Throwing, Catching.

Basic tumbling skills:

Forward Rolls, Handstands, and Backward Rolls.

Balance skills:

Walking on the beam (height increase appropriate to age level).

Group games and activities.

PRE-SCHOOL ORIENTATION

Open to all new Pre-School Swim Participants. This half-hour orientation will help you become orientated to the YMCA and the Pre-School Swim Program. Bring your child.

Tuesday, September 5 • 7:00 p.m.

CRAFTY KIDS & MOM OR DAD

For ages 2-1/2 to 3-1/2 and their moms or dads. Spend time with your child making craft projects, doing fingerplays, and listening to a story. Help bring out your child's artistic talents and begin social skills through this class. Moms and dads have fun, too!

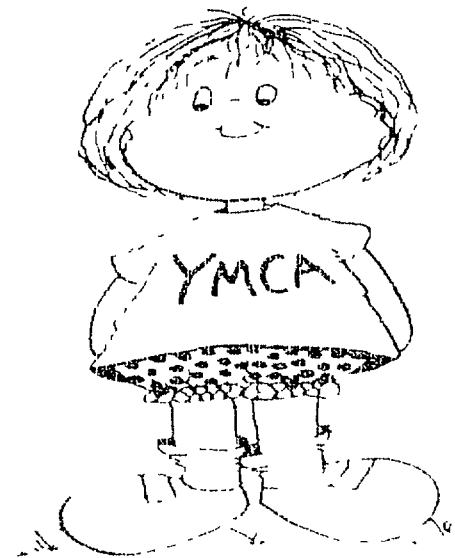

FREE

FAMILY FUN FLOAT NIGHT

Come join the FUN in the pool! One night only! Bring your favorite pool float on Saturday, September 23 from 6:00-8:00 p.m. Open to all members. Register at the front desk. LIMITED!

FREE

VIDEO IN THE H₂O

Why go to the theater when you can come to the pool, relax on your favorite pool float and watch a movie while you swim! Open to all members. Register at the front desk. Come join the fun on Saturday, October 28 from 6:00-8:00 p.m. LIMITED!

PRE-SCHOOL

Gym & Sport

TOT GYM – This class is fun for the child up to three years old. Parents are involved in this class that uses games and activities to work on large muscle groups and hand-eye coordination. Let your child explore up, down and around on mats and obstacle courses. Work with them to build confidence and enjoy themselves.

TINY TUMBLERS – Get your little ones involved! This class is especially designed for three and four year olds. Creative games using the parachute and balls, imagination practice with animals and sounds, refining tumbling work on the mats and balance beam introduction are all part of this class. Get your kids off to a great start with Tiny Tumblers.

PRE-SCHOOL GYMNASTICS: BEGINNER & ADVANCED – Don't stop with Tiny Tumblers! Keep your children growing and learning with our Pre-School Gym program. We'll progress to more work on the mats and beams to other gymnastics apparatus such as the uneven bars and rings. Motor skills and fine tuning of coordination and balance will help your child be more successful in everyday tasks and concentration. Plus – they'll have fun! Children will be taught at their level of skill.

GYM FUNTIME – A supervised time for parents and children to use the gym equipment for free play and activity.

PRE-SCHOOL BALLET (Ages 3-6) – An exciting introduction for your child into the world of ballet. Learning the basic steps and discipline of ballet encourages your child's interest, along with providing fun.

PRE-SCHOOL BASKETBALL – An instructional program designed to teach the children the basics of dribbling, passing, and shooting held at the YMCA.

PRE-SCHOOL FLOOR HOCKEY – A class for the little ones to learn the basics of stick handling and shooting. A fun class with lots of action.

SPORT SAMPLER – This is a great class for the pre-school child to be introduced to a variety of sports: T-ball, basketball, hockey and soccer!

PRE-SCHOOL SOCCER – Designed for the pre-schooler who is not quite ready for the league. Major emphasis is on the basic skills of dribbling, passing and teamwork. Classes will be held indoors. Shinguards recommended. No cleats please.

Pee Wee Tennis

MR. PEE WEE TENNIS – These classes are designed to introduce the 4-7 year old to the basics of tennis. Drills and fun games have been developed to improve a child's balance, muscle control, hand/eye coordination and their tennis skills. The YMCA will provide racquets for tots who do not have their own.

PEE WEE I – Introduction to the court and racquet. Stationary forehands are emphasized at this level.

PEE WEE II – At this level the child is introduced to hitting the ball on the move. The backhand is presented at this level.

PEE WEE III – We will further develop the forehand and backhand strokes.

SUPER PEE WEE – The basic strokes of tennis are developed to prepare them for the Junior Beginner programs.

**PEE WEE
TENNIS CLASS
– TRY US OUT FREE –**

The Grand Slam Tennis Club will be offering the following FREE tennis class for 4-7 year old future tennis players.

ADVANCED REGISTRATION IS NECESSARY, call 261-2161. A limited number of players will be taken, so call and reserve a spot.

PEE WEE Wed., Sept. 6, 5:00-6:00 p.m.

Pre-School Swim Schedule

Classes Begin Saturday, Sept. 9

Class #/Class	Age	Day	Pool Time	Gym Time	Mem.	P.M.
500 Shrimp/Kipper	6 mo.-walk	Tuesday	11:00-11:30 a.m.	None	\$28	\$52
501 Shrimp/Kipper	6 mo.-walk	Tuesday	5:00-5:30 p.m.	None	\$28	\$52
502 Shrimp/Kipper	6 mo.-walk	Wednesday	9:30-10:00 a.m.	None	\$28	\$52
503 Shrimp/Kipper	6 mo.-walk	Thursday	10:00-10:30 a.m.	None	\$28	\$52
505 Inia/Perch	walk-3	Monday	10:30-11:00 a.m.	9:45-10:15 a.m.	\$30	\$58
506 Inia/Perch	walk-3	Tuesday	10:30-11:00 a.m.	11:15-11:45 a.m.	\$30	\$58
507 Inia/Perch	walk-3	Tuesday	6:15-6:45 p.m.	None	\$28	\$52
508 Inia/Perch	walk-3	Wednesday	9:00-9:30 a.m.	None	\$28	\$52
509 Inia/Perch	walk-3	Wednesday	10:30-11:00 a.m.	None	\$28	\$52
510 Inia/Perch	walk-3	Thursday	10:30-11:00 a.m.	11:15-11:45 a.m.	\$30	\$58
511 Inia/Perch	walk-3	Saturday	11:15-11:45 a.m.	None	\$28	\$52
513 Little Squirts	2 1/2-3	Tuesday	1:30-2:00 p.m.	12:45-1:15 p.m.	\$32	\$60
514 Little Squirts	2 1/2-3	Tuesday	2:30-3:00 p.m.	None	\$30	\$54
515 Little Squirts	2 1/2-3	Wednesday	11:00-11:30 a.m.	None	\$30	\$54
516 Little Squirts	2 1/2-3	Thursday	4:15-4:45 p.m.	None	\$30	\$54
517 Little Squirts	2 1/2-3	Friday	11:30-12:00 p.m.	None	\$30	\$54
518 Little Squirts	2 1/2-3	Friday	5:00-5:30 p.m.	None	\$30	\$54
519 Little Squirts	2 1/2-3	Saturday	10:00-10:30 a.m.	None	\$30	\$54
521 Pre-Pike	2 1/2-4	Tuesday	2:00-2:30 p.m.	None	\$30	\$54
522 Pre-Pike	2 1/2-4	Wednesday	1:45-2:15 p.m.	1:00-1:30 p.m.	\$32	\$60
523 Pre-Pike	2 1/2-4	Saturday	12:30-1:00 p.m.	None	\$30	\$54
525 Pike	3-5	Monday	10:00-10:30 a.m.	10:45-11:15 a.m.	\$32	\$60
526 Pike	3-5	Monday	11:00-11:30 a.m.	10:15-10:45 a.m.	\$32	\$60
527 Pike	3-5	Monday	1:45-2:15 p.m.	None	\$30	\$54
528 Pike	3-5	Tuesday	9:00-9:30 a.m.	9:45-10:15 a.m.	\$32	\$60
529 Pike	3-5	Tuesday	10:00-10:30 a.m.	10:45-11:15 a.m.	\$32	\$60
530 Pike	3-5	Tuesday	5:00-5:30 p.m.	None	\$30	\$54
531 Pike	3-5	Tuesday	6:15-6:45 p.m.	None	\$30	\$54
532 Pike	3-5	Wednesday	10:00-10:30 a.m.	10:45-11:15 a.m.	\$32	\$60
533 Pike	3-5	Wednesday	1:45-2:15 p.m.	None	\$30	\$54
534 Pike	3-5	Wednesday	4:15-4:45 p.m.	None	\$30	\$54
535 Pike	3-5	Thursday	9:30-10:00 a.m.	10:15-10:45 a.m.	\$32	\$60
536 Pike	3-5	Thursday	11:00-11:30 a.m.	11:45-12:15 p.m.	\$32	\$60
537 Pike	3-5	Thursday	2:00-2:30 p.m.	None	\$30	\$54
538 Pike	3-5	Thursday	4:15-4:45 p.m.	None	\$30	\$54
539 Pike	3-5	Thursday	5:15-5:45 p.m.	None	\$30	\$54
540 Pike	3-5	Friday	11:00-11:30 a.m.	11:45-12:15 p.m.	\$32	\$60
541 Pike	3-5	Friday	5:00-5:30 p.m.	None	\$30	\$54
542 Pike	3-5	Saturday	10:00-10:30 a.m.	None	\$30	\$54
543 Pike	3-5	Saturday	11:15-11:45 a.m.	None	\$30	\$54
544 Pike	3-5	Saturday	12:30-1:00 p.m.	None	\$30	\$54

Pre-School Swim Schedule

Classes Begin Saturday, Sept. 9

Class #/Class	Age	Day	Pool Time	Gym Time	Mem.	P.M.
546 Eel	3-5	Monday	11:30-12:00 p.m.	12:15-12:45 p.m.	\$32	\$60
547 Eel	3-5	Monday	2:15-2:45 p.m.	None	\$30	\$54
548 Eel	3-5	Monday	5:00-5:30 p.m.	None	\$30	\$54
549 Eel	3-5	Tuesday	1:00-1:30 p.m.	None	\$30	\$54
550 Eel	3-5	Tuesday	9:30-10:00 a.m.	10:15-10:45 a.m.	\$32	\$60
551 Eel	3-5	Tuesday	5:00-5:30 p.m.	None	\$30	\$54
552 Eel	3-5	Tuesday	6:15-6:45 p.m.	None	\$30	\$54
553 Eel	3-5	Wednesday	10:30-11:00 a.m.	9:45-10:15 a.m.	\$32	\$60
554 Eel	3-5	Thursday	10:30-11:00 a.m.	None	\$30	\$54
555 Eel	3-5	Thursday	2:30-3:00 p.m.	None	\$30	\$54
556 Eel	3-5	Thursday	4:15-4:45 p.m.	None	\$30	\$54
557 Eel	3-5	Friday	5:30-6:00 p.m.	None	\$30	\$54
558 Eel	3-5	Friday	10:30-11:00 a.m.	11:15-11:45 a.m.	\$32	\$60
559 Eel	3-5	Saturday	10:00-10:30 a.m.	None	\$30	\$54
560 Eel	3-5	Saturday	11:15-11:45 a.m.	None	\$30	\$54
561 Eel	3-5	Saturday	12:30-1:00 p.m.	None	\$30	\$54
563 Ray	3-5	Monday	4:15-4:45 p.m.	None	\$30	\$54
564 Ray	3-5	Tuesday	5:00-5:30 p.m.	None	\$30	\$54
565 Ray	3-5	Wednesday	2:15-2:45 p.m.	None	\$30	\$54
567 Ray	3-5	Thursday	4:45-5:15 p.m.	None	\$30	\$54
568 Ray	3-5	Friday	5:30-6:00 p.m.	None	\$30	\$54
569 Ray	3-5	Saturday	10:00-10:30 a.m.	None	\$30	\$54
570 Ray	3-5	Saturday	11:15-11:45 a.m.	None	\$30	\$54
572 Fun Swim	3-5	Monday	9:30-10:00 a.m.	None	FREE	\$23*
573 Fun Swim	3-5	Thursday	9:00-9:30 a.m.	None	FREE	\$23*
574 Fun Swim	3-5	Thursday	3:00-3:30 p.m.	None	FREE	\$23*

* If not in a Pre-School Class

Pre-School Gymnastics & Sports Schedule

Class #/Class	Age	Day	Time	Mem.	P.M.
400 Tot Gym	walk-3	Monday	11:45-12:15 p.m.	\$30	\$43
401 Tot Gym	walk-3	Wednesday	10:15-10:45 a.m.	\$30	\$43
402 Tot Gym	walk-3	Thursday	9:45-10:15 a.m.	\$30	\$43
403 Tiny Tumblers	3-4	Monday	9:15-9:45 a.m.	\$30	\$43
404 Tiny Tumblers	3-4	Tuesday	1:30-2:00 p.m.	\$30	\$43
405 Tiny Tumblers	3-4	Wednesday	11:30-12:00 noon	\$30	\$43
406 Tiny Tumblers	3-4	Thursday	10:45-11:15 a.m.	\$30	\$43
407 Ballet	3-4	Wednesday	5:30-6:00 p.m.	\$29	\$44
408 Ballet	4-5	Wednesday	6:00-6:30 p.m.	\$29	\$44
409 Ballet	5-6	Wednesday	6:30-7:00 p.m.	\$29	\$44
410 Sport Sampler	3-5	Monday	1:00-1:30 p.m.	\$30	\$43
411 Sport Sampler	3-5	Tuesday	9:00-9:30 a.m.	\$30	\$43
412 Sport Sampler	3-5	Wednesday	1:30-2:00 p.m.	\$30	\$43
413 Sport Sampler	3-5	Thursday	1:00-1:30 p.m.	\$30	\$43
420 Basketball	4-6	Wednesday	4:00-4:30 p.m.	\$22	\$43
421 Floor Hockey	4-6	Thursday	4:15-4:45 p.m.	\$25	\$49
422 Soccer	4-6	Tuesday	4:00-4:30 p.m.	\$25	\$49
440 Gymnastics	4-5	Monday	4:15-5:00 p.m.	\$32	\$46
441 Gymnastics	4-5	Monday	5:00-5:45 p.m.	\$32	\$46
442 Gym Funtime	walk-5	Wednesday	9:00-9:30 a.m.	FREE	\$23*
443 Gym Funtime	walk-5	Thursday	9:00-9:30 a.m.	FREE	\$23*

* If not in a Pre-School Class

Pre-School Tennis Schedule

Classes Begin Saturday, Sept. 9

Class #/Class	Age	Day	Pool Time	Mem.	P.M.
300 Pee Wee I	4-7	Tuesday	5:00-5:30 p.m.	\$25	\$42
301 Pee Wee I'	4-7	Thursday	5:00-5:30 p.m.	\$25	\$42
302 Pee Wee I	4-7	Saturday	9:00-9:30 a.m.	\$25	\$42
303 Pee Wee II	4-7	Tuesday	5:00-5:30 p.m.	\$25	\$42
304 Pee Wee II	4-7	Thursday	5:00-5:30 p.m.	\$25	\$42
305 Pee Wee II	4-7	Saturday	9:00-9:30 a.m.	\$25	\$42
306 Pee Wee III	4-7	Tuesday	5:30-6:00 p.m.	\$25	\$42
307 Pee Wee III	4-7	Thursday	5:30-6:00 p.m.	\$25	\$42
308 Pee Wee III	4-7	Saturday	9:30-10:00 a.m.	\$25	\$42
309 Super Pee Wee	4-7	Tuesday	5:30-6:00 p.m.	\$25	\$42
310 Super Pee Wee	4-7	Thursday	5:30-6:00 p.m.	\$25	\$42
311 Super Pee Wee	4-7	Saturday	9:30-10:00 a.m.	\$25	\$42

Pre-School Special Activities Schedule

Class #/Class	Age	Day/Date	Time	Mem.	P.M.
100 Halloween Crafty Kids	2 1/2-3 1/2	Tues., Oct. 24	6:30-7:30 p.m.	\$6	\$11
101 Halloween Crafty Kids	2 1/2-3 1/2	Wed., Oct. 25	10:30-11:30 a.m.	\$6	\$11
102 Halloween Crafty Kids	2 1/2-3 1/2	Wed., Oct. 25	6:30-7:30 p.m.	\$6	\$11
103 Thanksgiving Crafty Kids	2 1/2-3 1/2	Mon., Nov. 20	6:30-7:30 p.m.	\$6	\$11
104 Thanksgiving Crafty Kids	2 1/2-3 1/2	Tues., Nov. 21	10:30-11:30 a.m.	\$6	\$11
105 Thanksgiving Crafty Kids	2 1/2-3 1/2	Tues., Nov. 21	6:30-7:30 p.m.	\$6	\$11
106 Holiday Crafty Kids	2 1/2-3 1/2	Mon., Dec. 13	10:30-11:30 a.m.	\$6	\$11
107 Holiday Crafty Kids	2 1/2-3 1/2	Mon., Dec. 13	6:30-7:30 p.m.	\$6	\$11
108 Holiday Crafty Kids	2 1/2-3 1/2	Tues., Dec. 14	6:30-7:30 p.m.	\$6	\$11
109 School's Out	5 & 6	Tues., Nov. 7	9:00-4:00 p.m.	\$18	\$24
110-08 School's Out 1/2 Day	5 & 6	Wed., Nov. 8	12:00-4:00 p.m.	\$10	\$14
110-09 School's Out 1/2 Day	5 & 6	Thur., Nov. 9	12:00-4:00 p.m.	\$10	\$14
110-10 School's Out 1/2 Day	5 & 6	Fri., Nov. 10	12:00-4:00 p.m.	\$10	\$14
110-13 School's Out 1/2 Day	5 & 6	Mon., Nov. 13	12:00-4:00 p.m.	\$10	\$14
110-14 School's Out 1/2 Day	5 & 6	Tues., Nov. 14	12:00-4:00 p.m.	\$10	\$14

School's Out

The Livonia Family YMCA is a great place for your child during their days off from school. Gym activities, swimming, and arts and crafts are planned each day of the week plus some field trips. Bring sack lunch and swim suit each day. Pre and post care available for these days at an hourly rate of \$1.50/family.

SCHOOL-AGE

Special Activities

W.I.T. (Workers in Training) – Attention! Middle and High School kids! Learn valuable JOB skills, NOW, to help you get a job later. Assist in teaching: floor hockey, youth basketball, swimming and gymnastics. Assist us as a YBL referee or scorekeeper. Sign up for these instructional classes today!!

Beginner Gymnastics – Learn to work with kids, six and up, in gymnastics. Learn to spot properly, help with apparatus and help instructor teach participants.

YBL Referee – Learn to referee real basketball games in the Youth Basketball League. Work with refs during games to learn rules and how to make calls. Must be 15.

Adult Basketball League Scorekeeper – Be a part of the scorekeeping team for this league. An important job that could lead to much more.

Floor Hockey – Learn to work with kids 6-11 years old teaching floor hockey skills and helping run games.

Basketball – Learn to work with kids 6-11 years old, teaching basketball and running games.

Swimming – Must be 14 years old and swim at the Fish Level. Work in the pool with qualified swim instructors who will be teaching 6-12 year old swimmers.

ORIENTATION MEETING:
Tuesday, September 5, 6:30 p.m.

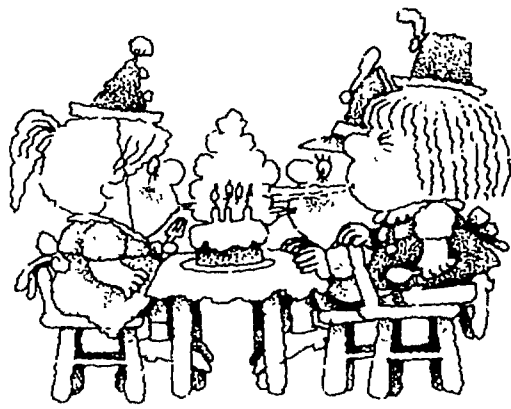

CELEBRATE YOUR BIRTHDAY AT THE Y!

Use the Y for that special day! Your party will include: use of a room, a cake, and a swim period. These are held Saturday and Sunday afternoons. Reservations are required as is prepayment. Member fee is \$60, Program Member fee is \$75. Call Sharon at 261-2161 for reservations.

PARENTS – Need child care on Teachers Work Days? The Y provides lots of fun and trips! Ages: Kindergarten and Elementary. When public schools are closed half and full days. Bus pick up on half days from Roosevelt, Hull, Kennedy and Frost. Day camp type: swimming, sports, crafts, and fun! •



LIVONIA FAMILY Y's HAUNTED FOREST

Guaranteed to be the scariest in town!

Bring your "ghoul" friend to the
Livonia Family Y's Haunted Forest • October 27 and 28

Special Activities

LEARN TO DRIVE AT THE Y! DRIVER'S ED

The course is provided by Accurate Driving School and meets all the Michigan requirements for a Driver's Educating Course. Students must be at least 15 years, but no older than 18 when the class begins. Classroom work is held at the Y. Driving instruction is scheduled with the instructor. Birth certificate needs to be brought to the first class. Students must present a Driver Education Eligibility form to the instructor at the first day of class.



COMING UP

Workshops presented by
Botsford Hospital:

Sports Nutrition
Tuesday, Sept.
13, 7:30-8:30 p.m.
Information for
parents & kids!



**"Feeding Kids
in the 90's"**
Thursday, Nov.
9, 7:30-8:30 p.m.
An information
filled workshop
for parents.

**botsford
general
hospital**

Please register at the front desk or
call Robin Grace for details,
261-2161, ext. 312

LEADER'S CLUB

For middle school and high school age teens looking for a chance to develop their leadership skills and learn job readiness skills at the YMCA. Training in all aspects of YMCA programs, including CPR, water safety, special events and child care. Values clarification and fun activities are provided to balance work with fun. A youth membership is required to participate in this program.

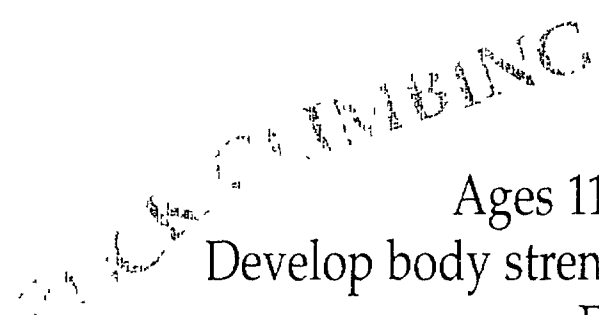
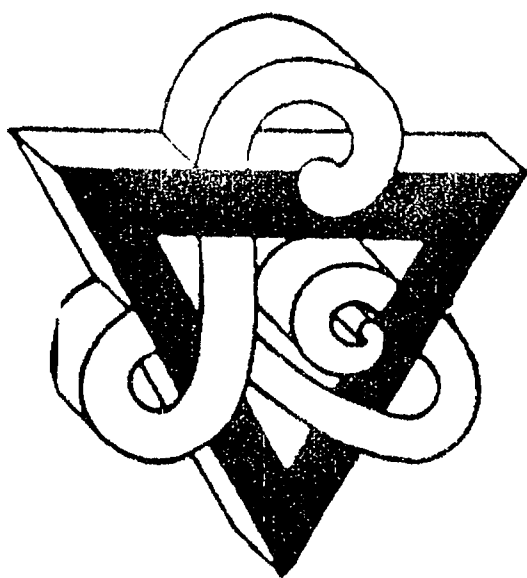

Ages 11-15
Develop body strength
Fun!

Challenging!
SAFE!

LEARN TO CLIMB!
INDOORS!

Saturday

7:30-11:00 a.m.

September 23, 30, October 7, 14

Fee per trip: \$20

**First Time Climbers meet
Friday night before climb,
7:00 p.m. at Livonia YMCA**

SCHOOL AGE

Progressive Swim – Ages 6 and Up

POLLIWOG – NO PREREQUISITES

Beginner class.

Kicking, blowing bubbles, paddle stroke, and floating.

POLLIWOG EXPRESS

PREREQUISITE: Two or more times in Polliwog and instructor's permission

Endurance in kicking and paddlestroke.

GUPPY

PREREQUISITE: Paddlestroke and front flutter kick one length (25 yds.)

Rotary breathing, overhead recovery arm stroke and back flutter kick.

GUPPY BUBBLER

PREREQUISITE: Two or more times in Guppy and instructor's permission

Rotary breathing and endurance.

MINNOW

PREREQUISITE: Swim 25 yards with rotary breathing; able to tread water for one minute

Backcrawl stroke, increase endurance for the front crawl and elementary backstroke.

FISH

PREREQUISITE:

Two lengths front crawl; one length back crawl

Breaststroke kick, butterfly kick and improved backstroke.

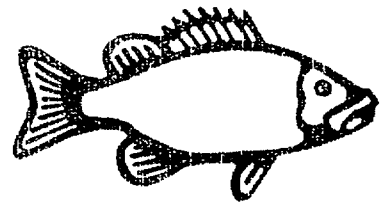

FLYING FISH

PREREQUISITE: Kick one length butterfly; kick one length breaststroke; four lengths front and back crawl

Butterflystroke, breaststroke, open turns, and surface dives.

SHARK

PREREQUISITE: Able to swim butterfly, one length; able to perform a 25 yard medley with open turns

Flip turns, stroke improvement and life-guarding skills.

TEEN/ADULT SWIM INSTRUCTION

A class for the 12+ year old who has little or no water experience but needs to learn to swim.



1995-96 Livonia Family YMCA Blue Racers Competitive Swim Team

Registration Night: September 13, 6:30 p.m.
Receive 150 hours of competitive instruction!

Season runs Wednesday, September 20, 1995 through March 1996.

Pre-requisite: Swim one length of pool front crawl

Practice: Mon., Wed., Thurs.
5:45-7:30 p.m.,
Livonia YMCA Pool

Meets: Saturdays

Fees: \$205 - Ages 7-8
\$240 - Ages 9-18
\$185 - HS swim team members

Questions? Parent's Meeting on Wednesday, September 13, 1995, 7:30 p.m.

PRIVATE SWIM LESSONS – For All ages 6 years and up

Geared to the individual needs of participant. All lessons are scheduled by the Physical Director. You must schedule and pay for a set of four (4) lessons. NO MAKE-UP LESSONS will be scheduled unless a 24-hour notice is given.

FEE: \$15 per half hour PAYABLE 48 HOURS BEFORE FIRST LESSON.

SCHOOL-AGE (Ages 7-17)

Gymnastics

All classes follow USGF protocol and are taught by certified instructors. Proper attire needed for Gymnastics. A leotard for girls, shorts and t-shirt tucked in for boys; bare feet or ballet shoes. Please, no tights; long hair tied back.

BEGINNER GYMNASTICS I & II - No experience necessary! Conditioning and exposure to all competitive apparatus (beam, uneven bars, tumbling skills). You'll learn safety principles of gymnastics and how to do some basic skills on the bars and beam. Check it out!

BOYS GYMNASTICS - Learn all the fundamentals of tumbling and gymnastics as well as developing upper and lower body strength. Activities will include tumbling, vault and bars.

LEVEL I & II INTERMEDIATE GYMNASTICS - Have you passed the skills of Beginner Gymnastics? Are you ready for the next level? Progress in your program by taking Level I & II. Learn more skills on the apparatus, become better conditioned, improve your technique and start preparing yourself to be a member of the team!

LEVEL III & IV ADVANCED GYMNASTICS - Fine tune all of your gymnastics skills at this level. The next step is the team!



PRE-TEAM - Still need to fine tune those skills to make the gymnastics team? This is designed to help you make it to the team.

TWISTERS GYMNASTICS TEAM - You've made it! Competitive gymnastics for the experienced/advanced female gymnast. Must try out or be recommended by one of our coaching staff. **BOOSTER CLUB** for parents. Home and away meets with other Ys during the season!

NEW...NEW...NEW...NEW...NEW RHYTHMIC GYMNASTICS

The newest Olympic sport that uses balls, ribbons, hoops and rope in dance based gymnastic routines! Creative expression while learning fine movement skills. Learn from an expert Rhythmic coach!

Sports & Fitness

BEGINNING KARATE - For Youth and Adults - Introduce yourself to the world of Tang So Do, a form of Korean Karate. Karate is an exciting and very-disciplined art form. Train and learn with high level Master Dan! Students under 14 must attend first night orientation with parent.

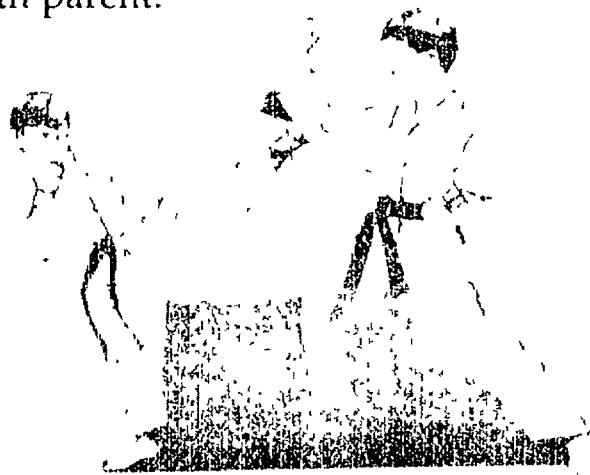

IN LINE SKATING HOCKEY LEAGUE - A NEW league forming this fall for ages 11-15. Play 2 times per week. See page 4 for complete information.

FLOOR HOCKEY - A fast-paced, exciting game. Everyone is playing! Learn the game by practicing stick handling, shooting and defense. Play real games during class. Skill building and progressive.

GIRLS VOLLEYBALL - An instructional class geared toward girls wanting to learn the game of volleyball. Rules and skills are emphasized.

SOCCER - For beginning or continuing players to keep their skills sharp. Shin-guards required. No cleats please.

TEEN WEIGHT TRAINING - A great class offered to kids 14-17 years. Proper techniques of weight training will be emphasized with free weights and Pyramid and Nautilus equipment in the Wellness Center. Basic principles and personal training programs will be devised. A great way to get in shape!

Tennis

PRE JUNIOR – Must have completed through Super Pee Wee and/or have PRO'S PERMISSION. Ages 6-7 years.

JUNIOR BEGINNER – The Livonia Family YMCA conducts a series of three class sessions for beginning junior players, ages 8 through 14 years of age who have had little or no tennis experience. We wish to teach the fundamentals in a relaxed, yet challenging atmosphere. At the completion of the series of classes each student will have been taught to:

- Hit a forehand, backhand and serve.
- Understand the court terminology.
- Know how to keep score.
- Handle themselves with proper court etiquette.

JUNIOR BEGINNER I – Beginners who have had no formal lessons should begin at this level. Work on grip, stance and strokes. Complete coverage of rules and scoring.

JUNIOR BEGINNER II – We further develop skills attained in Beginner I. Footwork, consistency and placement of shots will be emphasized.

JUNIOR BEGINNER III – Continued development of forehand, backhand and serve. Introduction to the volley.

JUNIOR INTERMEDIATE – These levels are designed for the child who has completed the Junior Beginner series. This level is a prerequisite to advance to the Junior Excellence program. At the completion of the Junior Intermediate classes, each student will have been taught:

- Good stroke execution with forehand, backhand, serve.

- Ability to place the ball and rally consistently.
- Introduction to the overhead.
- An understanding of singles and double strategy.

JUNIOR EXCELLENCE PREP – Work on control, placement and strategy. Many game situation drills are used. Singles and doubles strategies of the game are emphasized.

Junior Excellence

JUNIOR EXCELLENCE – The Junior Excellence program is tailored for the young adult who is serious about their tennis game. Completion of the Junior Intermediate program or its equivalent is a must. Junior Excellence is for the player who desires to play at the high school level or beyond. An optional six week, 1-1/2 hour, weekend competitive league is available for those interested. Program objectives of the Excellence Program include:

- Ability to hit ground strokes consistently with depth.
- Improve footwork.
- Development of a spin serve.
- Strenuous conditioning program, with emphasis on quickness, speed, and improved flexibility.
- Stroke production drills that give you confidence in your ability.

INTERMEDIATE JUNIOR EXCELLENCE – For students who have completed Junior Intermediate lessons. Players work with others of the same ability, but are encouraged to develop and advance through a no nonsense approach to serious training.

ADVANCED JUNIOR EXCELLENCE – For the player who has completed Junior Excellence I and II.

SUPER JUNIOR EXCELLENCE – For the player who has completed Advanced Excellence.

INCREDIBLE JUNIOR EXCELLENCE – Pro's permission is required. Tournament and High School players.

TOP FLIGHT JUNIOR EXCELLENCE – Pro's permission is required. High powered workout for the most advanced High School tennis player. This level includes coordinating stroke production consistency with physical and mental conditioning.

TENNIS CLASSES

– TRY US OUT FREE –

The Grand Slam Tennis Club will be offering the following FREE tennis classes for beginning and Jr. Excellence tennis players. ADVANCED REGISTRATION IS NECESSARY, call 261-2161. A limited number of players will be taken per class, so call and reserve a spot.

Jr. Beginner

Wed., September 6, 5:00-6:00 p.m.

Jr. Excellence

Wed., September 6, 5:00-6:00 p.m.

(For new players to program)

School-Age Special Activities Schedule

Classes Begin Saturday, Sept. 9

Class #/Class	Age	Day/Date	Time	Mem.	P.M.
200 Kid Talk	4-8 grade	Thursday	5:30-6:30 p.m.	FREE	FREE
201 Teen Talk	8-12 grades	Thursday	6:30-7:30 p.m.	FREE	FREE
202 School's Out	6-12	Tues., Nov. 7	9:00-4:00 p.m.	\$18	\$24
203-08 School's Out	6-12	Wed., Nov. 8	12:00-4:00 p.m.	\$10	\$14
203-09 School's Out	6-12	Thurs., Nov. 9	12:00-4:00 p.m.	\$10	\$14
203-10 School's Out	6-12	Fri., Nov. 10	12:00-4:00 p.m.	\$10	\$14
203-13 School's Out	6-12	Mon., Nov. 13	12:00-4:00 p.m.	\$10	\$14
203-14 School's Out	6-12	Tues., Nov. 14	12:00-4:00 p.m.	\$10	\$14
270 Rock Climbing	11-15	Saturday	7:30-11:00 a.m.	\$20	\$20
* 270-01 Rock Climbing Inst.	11-15	Friday	7:00-8:00 p.m.	\$10	\$10
275 Driver's Ed 9-12/10-5	15-17	T, W, Th	5:30-7:30 p.m.	\$179	\$189
276 Driver's Ed 10-17/11-9	15-17	T, W, Th	5:30-7:30 p.m.	\$179	\$189
277 Driver's Ed 11-21/12-14	15-17	T, W, Th	5:30-7:30 p.m.	\$179	\$189
290 WIT Floor Hockey	12-18	Thursday	5:00-6:00 p.m.	\$6	\$11
291 WIT Floor Hockey	12-18	Friday	4:00-5:00 p.m.	\$6	\$11
292 WIT Floor Hockey	12-18	Wednesday	4:45-5:45 p.m.	\$6	\$11
293 WIT Basketball	12-18	Tuesday	4:30-5:30 p.m.	\$6	\$11
294 WIT Gymnastics (Beg.)	12-18	Tuesday	5:15-6:15 p.m.	\$6	\$11
295 WIT Gymnastics (Beg.)	12-18	Saturday	10:30-11:30 p.m.	\$6	\$11
296 WIT YBL Referee	15-18	Saturday	All Day	\$6	\$11
297 WIT Adult B-Ball/ Flip Scorekeeper	12-18	Sunday	All Day	\$6	\$11
299 WIT Swimming Aid	14-18	Weeknights	See Swim Sched.	\$6	\$11

* *First Time Climbers Only*

School-Age Golf Schedule

Classes Begin Tuesday, Sept. 12
And Run for 4 Weeks

Class #/Class	Age	Day/Date	Time	Mem.	P.M.
267 Golf, Youth	6-12	Tues.	4:30-5:30 p.m.	\$35	\$40
269 Golf, Youth	6-12	Wed.	4:30-5:30 p.m.	\$35	\$40
271 Golf, Youth	6-12	Thurs.	4:30-5:30 p.m.	\$35	\$40
273 Golf, Youth	6-12	Sat.	10:30-11:30 a.m.	\$35	\$40

School-Age Gymnastics & Sports Schedule

Classes Begin Saturday, Sept. 9

Class #/Class	Age	Day	Time	Gym	Mem.	P.M.
712 Floor Hockey	6-8	Thursday	4:45-5:30 p.m.	Upper	\$24	\$48
715 Inline Hockey Lg.	11-15	Su, W, F	See Page 4	TCT	\$45	\$58
720 Beg. Karate	7+	Monday & Thursday	7:00-8:30 p.m. 5:30-7:00 p.m.	Lower Upper	\$37	\$54
2 times per week						
729 Teen Wt. Training	14-17	Sunday	5:00-6:00 p.m.		\$25	\$36
730 Girls Volleyball	10+	Friday	4:30-5:30 p.m.	Lower	\$35	\$50
731 Soccer	6-8	Tuesday	4:45-5:30 p.m.	Upper	\$33	\$52
732 Soccer	8-12	Wednesday	5:00-6:00 p.m.	Lower	\$35	\$54
734 Basketball	6-8	Wednesday	4:45-5:30 p.m.	Upper	\$33	\$52
739 Rhythmic Gym	6+	Wednesday	4:00-5:00 p.m.	Lower	\$25	\$42
740 Beg. I Gymnastics	6+	Tuesday	5:15-6:15 p.m.	Lower	\$32	\$50
741 Beg. II Gymnastics	6+	Tuesday	5:15-6:15 p.m.	Lower	\$32	\$50
742 Beg. I Gymnastics	6+	Saturday	10:30-11:30 a.m.	Lower	\$32	\$50
743 Beg. II Gymnastics	6+	Saturday	10:30-11:30 a.m.	Lower	\$32	\$50
744 Boys Gymnastics	6+	Tuesday	4:15-5:15 p.m.	Lower	\$29	\$47
745 Boys Int. I	6+	Monday	4:00-5:00 p.m.	Upper	\$29	\$47
746 Boys Int. II	6+	Monday	5:00-6:00 p.m.	Upper	\$29	\$47
747 Girls I & II Int.	6+	Tuesday	4:15-5:15 p.m.	Lower	\$32	\$50
748 Girls I & II Int.	6+	Saturday	11:30-12:30 p.m.	Lower	\$32	\$50
749 Adv. Gym. III & IV	6+	Tuesday & Saturday	5:15-6:15 p.m. 12:30-1:30 p.m.	Lower Lower	\$54	\$73
must have inst. perm.						
750 Pre-Team	6+	Thursday Saturday	4:00-6:00 p.m. 12:30-2:30 p.m.	Lower Lower	\$64	Members Only
must have inst. perm.						
751 Twisters Gym Team	6+	Tuesday Thursday Saturday	6:00-9:00 p.m. 4:00-7:00 p.m. 1:30-4:30 p.m.	Lower Lower Lower	\$465 for season (9 months)	

School-Age Tennis Schedule

Classes Begin Saturday, Sept. 9

Class #/Class	Age	Day	Time	Mem.	Tennis Mem.	P.M.
312 Pre Junior	6-7	Wednesday	5:00-6:00 p.m.	\$44		\$74
313 Jr. I	8-14	Monday	5:00-6:00 p.m.	\$44		\$74
314 Jr. I	8-14	Thursday	4:00-5:00 p.m.	\$44		\$74
315 Jr. I	8-14	Saturday	9:00-10:00 a.m.	\$44		\$74
316 Jr. II	8-14	Monday	4:00-5:00 p.m.	\$44		\$74
317 Jr. II	8-14	Saturday	10:00-11:00 a.m.	\$44		\$74
318 Jr. III	8-14	Thursday	5:00-6:00 p.m.	\$44		\$74
319 Jr. III	8-14	Saturday	11:00-12:00 noon	\$44		\$74
320 Jr. Inter.	8-14	Tuesday	4:00-5:00 p.m.	\$44		\$74
321 Jr. Inter.	8-14	Saturday	12:00-1:00 p.m.	\$44		\$74
323 Jr. Ex. Prep.	8-14	Wednesday	4:00-5:00 p.m.	\$44		\$74
324 Jr. Ex. Prep.	8-14	Saturday	1:00-2:00 p.m.	\$44		\$74
335 Intermediate Ex.	8-14	Friday	4:00-6:00 p.m.	\$118		\$176
336 Adv. Ex. Class	8-18	Monday	4:00-6:00 p.m.	\$118		\$176
337 Super Ex. Class	8-18	Tuesday	4:00-6:00 p.m.	\$118		\$176
338 Inc. Ex. Class	8-18	Sunday	4:00-6:00 p.m.	\$118		\$176
339 Top Flight Ex. Class	8-18	Wednesday	4:00-6:00 p.m.	\$118		\$176
341 Jr. Ex. League ONLY		Sat./Sun.	a.m.	\$74		\$103
342 Jr. Ex. Class/League		Sat./Sun.	will be notified	\$158		\$199

School-Age Swim Schedule

Classes Begin Saturday, Sept. 9

Class #/Class	Age	Day	Time	Mem.	P.M.
600 Polliwog	6+	Monday	4:15-5:00 p.m.	\$30	\$54
601 Polliwog	6+	Tuesday	4:15-5:00 p.m.	\$30	\$54
602 Polliwog	6+	Tuesday	5:30-6:15 p.m.	\$30	\$54
603 Polliwog	6+	Wednesday	5:00-5:45 p.m.	\$30	\$54
604 Polliwog	6+	Thursday	4:45-5:30 p.m.	\$30	\$54
605 Polliwog	6+	Friday	4:15-5:00 p.m.	\$30	\$54
606 Polliwog	6+	Saturday	9:15-10:00 a.m.	\$30	\$54
607 Polliwog	6+	Saturday	11:45-12:30 p.m.	\$30	\$54
609 P. Express	6+	Tuesday	5:30-6:15 p.m.	\$30	\$54
610 P. Express	6+	Tuesday	6:45-7:30 p.m.	\$30	\$54
611 P. Express	6+	Wednesday	5:00-5:45 p.m.	\$30	\$54
612 P. Express	6+	Saturday	10:30-11:15 a.m.	\$30	\$54
614 Guppy	6+	Monday	4:15-5:00 p.m.	\$30	\$54
615 Guppy	6+	Tuesday	4:15-5:00 p.m.	\$30	\$54
616 Guppy	6+	Wednesday	4:15-5:00 p.m.	\$30	\$54
617 Guppy	6+	Friday	4:15-5:00 p.m.	\$30	\$54
618 Guppy	6+	Saturday	10:30-11:15 a.m.	\$30	\$54
620 Guppy Bubbler	6+	Monday	5:00-5:45 p.m.	\$30	\$54
621 Guppy Bubbler	6+	Tuesday	4:15-5:00 p.m.	\$30	\$54
622 Guppy Bubbler	6+	Friday	5:00-5:45 p.m.	\$30	\$54
623 Guppy Bubbler	6+	Saturday	9:15-10:00 a.m.	\$30	\$54
624 Guppy Bubbler	6+	Saturday	11:45-12:30 p.m.	\$30	\$54
626 Minnow	6+	Tuesday	5:30-6:15 p.m.	\$30	\$54
627 Minnow	6+	Wednesday	4:15-5:00 p.m.	\$30	\$54
628 Minnow	6+	Friday	4:15-5:00 p.m.	\$30	\$54
629 Minnow	6+	Saturday	9:15-10:00 a.m.	\$30	\$54
630 Minnow	6+	Saturday	11:45-12:30 p.m.	\$30	\$54
632 Fish	6+	Monday	5:00-5:45 p.m.	\$30	\$54
633 Fish	6+	Tuesday	5:30-6:15 p.m.	\$30	\$54
634 Fish	6+	Wednesday	5:00-5:45 p.m.	\$30	\$54
635 Fish	6+	Friday	7:00-7:45 p.m.	\$30	\$54
636 Fish	6+	Saturday	9:15-10:00 a.m.	\$30	\$54
638 Fly Fish/Shark	6+	Tuesday	4:15-5:00 p.m.	\$30	\$54
639 Fly Fish/Shark	6+	Thursday	4:45-5:30 p.m.	\$30	\$54
640 Fly Fish/Shark	6+	Saturday	10:30-11:15 a.m.	\$30	\$54

ADULT

Aquatic Programs

AQUA-CISE – Start or finish your day with the exhilarating fun of water Aqua-Cise. A low-impact aerobic workout for all ages. Benefits of Aqua-Cise: • increased flexibility • increased stamina • increases strength in both upper and lower body.

SENIOR SWIM – For any person 55 or older. \$2 per visit. No membership needed. Fridays – 1:45-2:45 p.m. **No registration necessary for Senior Swim.**

ADULT/TEEN SWIM LESSONS – Beginner Level: for adults who have little or no water experience, or is afraid of water. Int./Adv. Level: for the adult who is comfortable in the water but wants to improve her/his strokes.

PRIVATE SWIM LESSONS (For all ages 6 years and up) – Geared to the individual needs of participant. All lessons are scheduled by the Physical Director. You must schedule and pay for a set of four lessons. **NO MAKE-UP LESSONS** will be scheduled unless a 24-hour notice is given. **FEE: \$15 per half hour PAYABLE 48 HOURS BEFORE FIRST LESSON.**

INSTRUCTORS AND LIFEGUARDS NEEDED –MUST BE 17 YEARS, HAVE CURRENT CPR, LIFEGUARD, FIRST AID. Contact Julie Sommers, 261-2161. Day and evening shifts available.

“GEMS” – This is a water exercise class for those with Multiple Sclerosis, followed by a fellowship get together. Fellowship includes guest speakers on nutrition, exercise, and motivation. Class meets on Friday, 6:00-7:00 p.m. in the pool and fellowship is from 7:00-8:15 p.m.

NEW! AQUA STEPPIN’ – Enjoy this **NEW & EXCITING** water workout! This is a high intensity workout geared at toning and strengthening muscles using a bench step in the pool!

NEW! AQUA-RITIS – A water exercise class in conjunction with the Arthritis Foundation for men and women of all ages who suffer from arthritis. The exercises in this class can help improve joint flexibility, increase muscle strength, and relieve pain and stiffness. Swimming skills are not required.

Tennis

ADULT BEGINNER – This series of three levels is for the person who is just beginning to play or simply needs a refresher course. Forehand, backhand and serve are the fundamentals that are stressed.

ADULT BEGINNER I – For players new to the game who have had no formal instruction.

ADULT BEGINNER II – This level will further develop skills attained in Beginner I. Emphasis on proper stroke technique, footwork consistency, and ball placement. Introduction to the volley.

ADULT BEGINNER III – Emphasis on consistency and placement, along with singles and double positioning.

ADULT INTERMEDIATE – Designed for the intermediate or advanced player. A high powered workout that will sharpen your game. Game situation drills and plenty of movement are features of this series of lessons.

INTERMEDIATE FOREHAND, BACKHAND, SERVE (FBS) – Work on control and placement of shots, plus movement and positioning.

INTERMEDIATE VOLLEY, LOB, OVERHEAD (VLOH) – Emphasis on the net game and development of game strategy.

PRO SPECIAL – Classes arranged according to level. Smaller class size for the serious player. Class is designed to develop the total game. Drill point play situations and a great workout will be emphasized to help you maximize your potential.

FOUR ON ONE – Four people and the Pro.



TENNIS INSTRUCTORS WANTED.
Contact Tennis House – Ext. 307

ADULT

Fitness

ENERGIZE – Increase your energy through a combination of aerobics and resistance training. Come join the fun! Bands, weights, rings, and other equipment will be used.

CARDIO COMBO – Join us for a class filled with variety and fun. This cardiovascular workout may include step, hi/lo aerobics, circuits and other activities during the session. Let's go!

TORSODYNAMICS – Resistance training for all major muscle groups. Various equipment including weights, bands, and rings will be used throughout. Combine this class with your favorite aerobic workout and see the results!

FAT BURNER – A full 45 minutes of Cardio/Aerobic Fitness to get your metabolism going! Intermediate level class that includes warm-up and cool down.

BEGINNER STEP – Learn the skill and routines of bench step aerobics. Designed for adults who are in a beginner fitness level, or are new to a bench step class.

STEP IT UP! – This class is for people with some background in step. We will combine the aerobic benefit of step with resistance training. Come and STEP IT UP with us and have some fun!

STEP IT UP "CHALLENGE" – Want something a little more than regular Step It Up? This class incorporates bands and weights.

UP AND MOVING! – Let's get up and get going! Join us for a workout for the beginner exerciser as well as the returning exerciser. This class is great for pre- and post-natal women, too. We will do aerobics combined with toning.

PRE-POST NATAL – A low-level exercise class designed for the person who is having a child or just recently had a child. Doctors permission required.

FITNESS PERSONAL TRAINING

For ages 12 and up.

Geared to the individual needs of the participant. All sessions are scheduled by the Head Trainer. You must make schedule and pay for a set of four sessions. NO MAKE UP sessions will be scheduled unless 24-hour notice is given. Fee: \$20 per session payable 48 hours before first session. Initial consultation with Mark Papineau (Head Trainer) to assess any special needs and assignment of a personal trainer. For more information, contact the Wellness Center at 261-2161, ext. 321

Member: 4 Sessions \$80 or 8 Sessions \$140
Non-Member: 4 Sessions \$160 or 8 Sessions \$280

SCREENING REQUIRED FOR ALL FITNESS PARTICIPANTS

A screening consists for four parts: Blood Pressure and Weight Reading, and completion of Health History Form (can be done in Wellness Center at YMCA).

AND

Blood Cholesterol: 10-hour fast required

Go To: Professional Village Lab, 10953 Farmington Rd., Livonia

Hours: Weekdays: 7:30 a.m. to 5:00 p.m. Saturdays: 7:00 a.m.-3:00 p.m.

No Appointments Needed – Fee \$6.15

Also available at Lab: Total Blood LIPID profile

Includes: HDL, LDL and TRIGLYCERIDE reading at extra fee

Adult Tennis Schedule

Class #/Class	Age	Day	Time	Mem.	Tennis Mem.	P.M.
350 Beginner I	15+	Monday	6:00-7:00 p.m.	\$44	\$59	\$74
351 Beginner I	15+	Tuesday	9:00-10:00 a.m.	\$44	\$59	\$74
352 Beginner I	15+	Tuesday	9:00-10:00 p.m.	\$44	\$59	\$74
353 Beginner I	15+	Wednesday	12:00-1:00 p.m.	\$44	\$59	\$74
354 Beginner I	15+	Saturday	10:00-11:00 a.m.	\$44	\$59	\$74
355 Beginner II	15+	Tuesday	6:00-7:00 p.m.	\$44	\$59	\$74
356 Beginner II	15+	Wednesday	9:00-10:00 p.m.	\$44	\$59	\$74
357 Beginner II	15+	Thursday	1:00-2:00 p.m.	\$44	\$59	\$74
358 Beginner II	15+	Saturday	11:00-12:00 noon	\$44	\$59	\$74
359 Beginner III	15+	Monday	7:00-8:00 p.m.	\$44	\$59	\$74
360 Beginner III	15+	Wednesday	7:00-8:00 p.m.	\$44	\$59	\$74
361 Beginner III	15+	Thursday	10:00-11:00 a.m.	\$44	\$59	\$74
362 Inter.	15+	Tuesday	10:00-11:00 a.m.	\$51	\$74	\$88
363 Inter.	15+	Thursday	12:00-1:00 p.m.	\$51	\$74	\$88
364 Inter.	15+	Saturday	12:00-1:00 p.m.	\$51	\$74	\$88
365 Inter. F.B.S.	15+	Tuesday	8:00-9:00 p.m.	\$51	\$74	\$88
366 Inter. V.L.O.H.	15+	Wednesday	6:00-7:00 p.m.	\$51	\$74	\$88
367 Inter. P.S.	15+	Wednesday	1:00-2:00 p.m.	\$51	\$74	\$88
368 Inter. P.S.	15+	Wednesday	8:00-9:00 p.m.	\$51	\$74	\$88
370 Inter. P.S.	15+	Saturday	1:00-2:00 p.m.	\$51	\$74	\$88
385 Pro Spec. 4.0 ↑	15+	Monday	8:00-9:00 p.m.	\$51	\$74	\$88
386 Pro Spec. 3.5-4.0	15+	Tuesday	7:00-8:00 p.m.	\$51	\$74	\$88
387 Pro Spec. 3-3.5	15+	Wednesday	6:00-7:00 p.m.	\$51	\$74	\$88
388 Pro Spec. 4.0 ↑	15+	Wednesday	7:00-8:00 p.m.	\$51	\$74	\$88
389 Pro Spec. 2.5-3.5	15+	Thursday	9:00-10:00 a.m.	\$51	\$74	\$88
391 Learn League	15+	Wednesday	1:00-3:00 p.m.	\$74	\$88	\$103
392 Learn League	15+	Friday	6:00-8:00 p.m.	\$74	\$88	\$103
393 Learn League	15+	Sep 15, 29, Oct 13, 27	6:00-8:00 p.m.	\$42	\$50	\$59
995 Adult Camp	15+	Sept. 5-7	9:00-11:30 a.m.	\$70	\$76	\$86
996 Adult Camp	15+	Sept. 5-7	7:00-9:30 p.m.	\$70	\$76	\$86
4 on 1	15+	To be scheduled		\$66	\$82	\$103

Adult Golf Schedule

Classes Begin Monday, Sept. 11
And Run for 4 Weeks

Class #/Class	Age	Day/Date	Time	Mem.	P.M.
200 Golf, Adult	13-up	Monday	6:00-7:00 p.m.	\$35	\$40
201 Golf, Adult	13-up	Wednesday	6:00-7:00 p.m.	\$35	\$40
202 Golf, Adult	13-up	Thursday	6:00-7:00 p.m.	\$35	\$40
203 Golf, Adult	13-up	Saturday	11:30-12:30 p.m.	\$35	\$40

Adult Class Schedule

Classes Begin Saturday, Sept. 9

Class #/Class	Day	Time	Gym	Mem.	P.M.
720 Beginning Karate Class meets both days	Monday	7:00-8:30 p.m.	Lower	\$37	\$55
	Thursday	5:30-7:00 p.m.	Upper		
915 Continuing Karate	Mon./Thurs.	7:00-9:00 p.m.	Lower	\$44	\$61
916 Beg. Aikido	Friday	8:00-10:00 p.m.	Lower	\$22	\$33
917 Aikido	Wednesday	8:00-10:00 p.m.	Lower	\$22	\$33
918 Aikido	Friday	8:00-10:00 p.m.	Lower	\$22	\$33
919 Aikido	Sunday	8:00-10:00 a.m.	Lower	\$22	\$33
922 Women's Wt. Training	Monday	6:00-7:00 p.m.	Tom E.	\$22	\$37
923 Women's Wt. Training	Wednesday	7:00-8:00 p.m.	Mark P.	\$22	\$37
924 Women's Wt. Training	Wednesday	8:00-9:00 p.m.	Mark P.	\$22	\$37
925 Women's Wt. Training	Sunday	1:00-2:00 p.m.	Mark P.	\$22	\$37
926 Senior Wt. Training	Mon./Wed.	10:15-11:15 a.m.		\$22	\$33
927 Wallyball	Monday	7:45-9:30 p.m.		Free	\$37
975 Run Club	Monday	6:30 p.m.		\$22	\$35
979 Inline Hockey Lge.	T/Th/Sa	See Page 4	Tennis Ct	\$45	\$58
980 R-Ball Lge	Saturday	8:30-9:15 a.m.		\$17	\$43

Adult Fitness Schedule

Class #/Class	Day	Time	Gym	Mem.	P.M.
4001 Energize	M/W/F	6:00-7:00 p.m.	Lower	Free	\$48
4002 Energize	Saturday	9:00-10:00 a.m.	Lower	Free	\$18
4003 Cardio Combo	Tues./Thurs.	10:00-11:00 a.m.	Lower	Free	\$43
4006 Step It Up	Tues./Thurs.	6:15-7:15 a.m.	Lower	\$19	\$36
4007 Fat Burners	Tues./Thurs.	8:00-9:00 p.m.	Upper	FREE	\$32
4010 Beginning Step	Wednesday	7:00-8:00 p.m.	Lower	\$12	\$23
4011 Step It Up	Tues./Thurs.	7:00-8:00 p.m.	Upper	\$19	\$36
4012 Step It Up	Saturday	8:00-9:00 a.m.	Lower	\$12	\$21
4013 Step It Up Challenge	Sunday	6:30-7:45 p.m.	Upper	\$13	\$23
4015 Torso Dynamics	Tues./Thurs.	9:15-10:00 a.m.	Lower	Free	\$33
4018 Up & Moving	Mon./Wed./Fri.	9:30-10:30 a.m.	L/L/U	Free	\$48
4021 Pre-Post Natal	Wed./Fri.	6:30-7:15 p.m.	Fit. Ctr.	\$17	\$33
4030 Personal Training	Ages 12+	as arranged		4/\$80	4/\$160

Adult Aquatics Schedule

Class #/Class	Day	Time	Mem.	P.M.
650 Beginning Adult/Teen	Tuesday	6:45-7:30 p.m.	\$30	\$52
651 Inter./Adv. Adult/Teen	Friday	7:00-7:45 p.m.	\$30	\$52
655 GEMS	Friday	6:00-7:00 p.m.	\$15	\$34
656 Aqua-Ritis	M/W/F	1:00-1:45 p.m.	\$29	\$52
657 Aqua-Cise	M/W/F	6:45-7:30 a.m.	\$29	\$52
658 Aqua-Cise	M/W/F	2:45-3:30 p.m.	\$29	\$52
659 Aqua-Cise	Tues./Thurs.	9:15-10:00 a.m.	\$17	\$27
660 Aqua Steppin'	Tues./Thurs.	7:30-8:15 p.m.	\$19	\$30
Senior Swim	Friday	1:45-2:45 p.m.	FREE	\$2

Invest In Youth

WE TOPPED OUR GOAL OF . . . \$67,000

The Staff and the Board of Directors at the Livonia Family YMCA would like to thank all of their supporters and the people who worked to obtain the pledges and auction items. The money is used to subsidize programs for financially underprivileged youngsters

THANKS FOR HELPING OUR KIDS!

- | | | |
|----------------------------------|---------------------------------|--------------------------------|
| AAA of Michigan | Day Timer Concepts, Inc. | Beverly Hayes |
| A.M. Sturgeon | Decorative Home Sewing | Livonia Heart Fund |
| AMC Theatres | Timothy De Hority | Hearts & Roses, Inc |
| Ilene Adzema | Cantina Del Rio | Henderson Glass |
| Janelle Agar | DePalma's | Herc's |
| All Pro Exercise | Thomas De Shetler | Jeanne Hildebrandt |
| The American Grill | Animal Hospital, Dearborn | Hint of Hollywood |
| Charles Angell | Dearborn Federal Credit Union | Norman Horowitz |
| Joseph Aristeo | John DelSignore | Hughes Elect. |
| Joyce Arnold | Dennison's | Jan Hupfer |
| Betty Asquini | Robert & Deborah Dery | George B Huysken |
| Betty Jean Awrey | Detroit Pistons | Robert Isbister |
| Steve Bailey | DeeDee Dezelski | Jacobson's |
| George & Gail Baker | Carolyn DiComo | Larry Janes |
| Charlie Ball | Don DiComo | Livonia Jaycees |
| Lyn Bankes, State Representative | Ingrid Dijkers | Larry Johnson |
| James Barry | Kathleen Rauch/Discovery Toys | Edward Jones & Co |
| Lynn M. Betker | Domino's Pizza, Inc. | Norma Joseph |
| Priscilla Bird | Patricia Donohue-Ebach | Bonnie Jurcisin |
| Bob Bishop | DOT First Aid & Safety | Dale A. Jurcisin |
| Tom Bjorklund | Steven Douglas | Mike Jurcisin |
| Robert Blamer | James Duggan | Ken Kelsey |
| Ralph Bolz | Patrick & Joan Duggan | Kidstown USA |
| Mary Bond | Robert Duncan | Jack Kirksey |
| Larry & Linda Boulton | Dale Duquette | Ken Kluska |
| Shirley Bowers | Rick DuRei | Joe Knollenberg |
| Livonia YMCA Bowl-a-thon | Brenda Durling | A. R. Kramer |
| Dennis Bozyk | Dusty Corners | Debra Kraus |
| Susie Brainard | Detroit Fdison | Steve Kuhlman |
| Edward Bucholz | Embassy Suites of Livonia | Renee LaLonde |
| Buddy's Pizza | Edwards Glass | Ann & Bill Lamott |
| Carl E. Burke | Eleganza | John Landis |
| David Cameron | Enterprise Rent-A-Car | David Lanus |
| Margaret Carey | Ernesto's | Las Vegas Golf |
| Brad Carl | Fairlane Car Wash Co. | Joseph Laura |
| Jean Carman | Fairlane Club | Sharon Lawrenchuk, DVM |
| Carol Cassie | Indian Federation | Fred Layman |
| Cattails Golf Club | Denise Felix | Charles Lazette |
| Kim & James A. Cavicchioli | Fonte D'Amore | Livonia Y Leaders Club |
| Central Distibuting | Robert & Janice Fortney | Lee, Lee, Anderson & Cole |
| Keith Cezat | Four Bears Recreation Area | Nancy Lemkie |
| Chimentos | Fox Hills C.C. | David Lemon |
| Chris Furniture | Sister M. Francilene, President | Mr. & Mrs. Lininger |
| Raymond Clark | Don & Esther Freidrichs | Links of Pinewood |
| Classic Movie & Comic Center | George Freiss | Livonia Chamber of Commerce |
| Sue Clulow | French's Flowers | Friend of the Livonia Family Y |
| John Cochran | Rebecca Furca | Livonia Gold & Silver |
| Coffee Beanery | G & D Accounting | Livonia Mall |
| Katherine Collins | Gags & Games | Livonia Lts & Sgts. |
| Cheryll Conklin | Sharon & Raul Galindo | Livonia Observer & Eccentric |
| Contemporary Awards | Senator Robert Geake | Livonia Park Place Mall |
| CeCe Corazza | Genitti's | Livonia Parks & Recreation |
| A. Leslie Core | George W. Trapp Co. | Livonia Public Schools-Bentley |
| Jose Tito Coronado | Joseph Gilmore | Livonia Y Indian Maidens |
| Alice Corrie | Robert Godek | Lorrie's Confectionately Yours |
| Livonia Y Craft Show | Leo Goldberg | Bud Luoto |
| Crawford's Bakery | Robin Grace | M-Den |
| Beverly Cullinan-White | Graphic Visions | Macaroni Grill |
| Joseph Curran | Graye Electrical Services, Inc. | William MacFarland |
| Michael Cyrol | Richard A. Groen | Charlotte Mahoney |
| D & D Bicycle | H & R Block | |
| Fred Dansby | Pam Hankins | |

(Continued on page 29)

Invest in Youth, Continued from page 28

Mail Boxes Etc
 Elliot Marcus
 East Side Mario's
 Markos
 Marriott
 Helen Martin
 Mary Denning's Cake Shoppe, Inc
 Daniel Mathena
 Richard Matthei
 Max & Ermas
 Patrice Smith, Michael Mayotte
 Michael McGee
 Edward McNamara
 Tom McNaughton, Jr.
 Tom McNaughton, Sr
 Cheryl Melamed
 Merriman Drugs
 Livonia MetroVision
 Dr. & Mrs. Thomas Meyer
 Robert Mezzadri
 Bertetto/Kristi Michael
 Midwest Guaranty
 Richard A Miner
 Peter Mutz
 Rene & Michelle Monforton
 Denise & Dennis Murray
 Alberta Muzzin
 Judie Nagy
 NBD Bank, N.A.
 Yoshiyuki Nakao
 Nelson's Custom Framing
 New Morning School
 Frank I. Neward, III
 Andrea Nodge
 Northwest Airlines
 Northwest Lawn
 O & D Bush Jewelers, Inc.
 Jack & Joan Olds
 Omni International Hotel
 Livonia Y Pacers
 David Palmer
 Parisian of Laurel Park Place
 Davie & Linda Parr

John J. Patteeuw
 Joseph Phillips
 Plassman & Sons
 Plastomer
 Play Ball
 Cynthia Pohutsky
 Preservation Wayne
 Marvin Pridgeon
 Susan Puchalsky
 Livonia Y Indian Princess
 Don Rapelje
 Kathleen Rauch
 Phillip Rauch
 Raven-Clene
 Robert Reese
 Aaron Reeves
 Rick Dinoian Studio
 Chuck & Shirlev Ritter
 Ritz Carlton
 Patty Rizzo
 Kathy Rodgers
 Lawrence Rosenthal
 Susan Rosiek
 Livonia Rotary Club
 Clement Rowan
 Susan Roy
 Salem Hills Golf Club
 Bruce & Karen Sanders
 Schoolcraft College
 George Schue
 Louis & Voila Schuldt
 Roy Sgroi
 Rajesh Shah
 Fr Geo. Shaloub
 Deanne T Shattuck
 Theresa Sheridan
 Georgiene Simons
 David Simpson
 Francis Sitko
 The Skatin' Station
 Mindy Slater-Harvey
 Patricia Smith
 Sneaky Petes

S. Gary Spicer, Esq
 Julie Sproul
 St Mary Hospital
 St. Mary Hospital Staff
 Carol Steele
 Nancy Stoner
 Suburban Door & Wayne Oakland
 Successories
 Dorothy Sundeck
 Sweet Afton Tea Room
 Sweet Dreams
 Stanley Swies
 Tantalus Salon
 Jim Taylor
 Livonia Y T-ball
 Thomas Door Co
 Dick Trapp
 Travel Masters, Inc
 Dr Irene Tseng
 U S Blades
 Valente's Little Italy
 Larry & Theresa Van Hook
 Village Green
 Katherine A. Vomastek
 Warner-Lambert
 Nancy Wasson
 Dr & Mrs Kenneth Watson
 Ann I Weinsheimer
 Bert Weinsheimer
 Tom Welsh of Fox Creek
 C Howard Wendel
 Westland Veterinary Hospital
 Gary Whitener
 Steven Winkler
 WJR
 Wonderland Mall
 Woodland Lanes
 WRIF 10.1 FM - WRIF ROCKS
 David & Linda Wuensch
 T & M Yoshimura
 W Carlton Younge
 Yvonne Zimmerman
 Thomas & Cari Zupko



LIVONIA FAMILY Y's HAUNTED FOREST

Guaranteed to be the scariest in town!

Bring your "ghoul" friend to the
 Livonia Family Y's Haunted Forest • October 27 and 28

MISCELLANEOUS

YMCA MISSION

The Mission of the YMCA is to provide quality programs and activities which contribute to the development of Christian ideals and values. The YMCA strives to enhance the lives of individuals in the community that we serve. If you need financial assistance to be a YMCA participant, please contact the Executive Director.

VOLUNTEERS NEEDED!

If you are interested in doing volunteer work, the Livonia Y is interested in you! We could use your enthusiasm and expertise (a little or a lot). If you are interested in helping in any of the areas listed below, please fill out this form and leave it at the front desk.

Name _____ Age _____
 Phone: _____ Availability: Day _____ Evening _____
 Pre-School Swim _____ Referee/Umpire _____
 Youth Sports Coaches _____ Office _____
 After School Programs _____ Maintenance _____
 Adult Mentally and Emotionally Impaired _____

Livonia Family YMCA Staff

Executive Director.....Hwa Stacy
 Community Program
 Director.....Joyce Arnold
 Youth Program
 DirectorDenise Felix
 Physical Ed DirectorRon Scott
 Assistant Physical Education
 DirectorJulie Sommers
 Assistant Physical Education
 DirectorRobin Grace
 Chairman of the
 BoardDale Jurcisin

ATTENTION NON-MEMBERS:

The YMCA requires all non-members to join our PROGRAM MEMBER classification. For a small fee of \$15 per person, you will be entitled to register for all YMCA programs and you will also receive regular mailings to be kept up to date on YMCA activities. ALL PROGRAM MEMBERS will receive a Program Membership Card that will expire on August 31, 1996. A new P.M.C. will be required for fall classes.

BOARD OF DIRECTORS

Joseph AristeoAristeo Construction	David Lemon.....Retired
Betty Jean AwreyAwrey Bakeries	Bud Luoto.....WIS Assoc.
Robert Bishop.....Livonia City Treasurer	Charlotte MahoneyDetroit Edison
Tom Bjorklund.....Time Warner Cable	Elliot MarcusParisian
Robert Blamer.....CMDA	Mike McGee.....Miller, Canfield, Paddock & Stone
David CameronRetired	Edward McNamaraWayne County Executive
Brad Carl.....Hill-Lewis Law Firm	Rene MonfortonAAA of Michigan
Carol Cassie.....First Michigan Title, Inc.	Alberta MuzzinDynamic People
CeCe Corazza.....YMCA Member	Judie Nagy.....City of Livonia
Fred Dansby.....Retired	Andrea Nodge.....Madonna University
Don DiComo.....Kamp DiComo & Associates	Susan RosiekObserver Newspapers
Jeanne Hildebrandt.....Livonia Mall	Roy SgroiMuller, Muller, Richmond, Harms, Meyers & Sgroi
Dale Jurcisin.....Wayne County	Father George Shaloub.....St. Mary's Cultural Center
Jack KirkseyRetired	Patricia SmithBrashear, Tangora & Spence
Frank Kokenakes.....UAW Legal Services	Julie SproulSt. Mary Hospital
Elaine Koons.....Livonia Public Schools	Dr. Ken Watson.....Livonia Public Schools
John Landis.....Wilson Kemp & Assoc.	C. Howard WendelG. Schroeder & Co.
Joseph LauraFord Motor Co.	
Dr. Sharon Lawrenchuk.....Westland Veterinary Hospital	

REGISTRATION

MAIL-IN

BUILDING MEMBERS ONLY may mail-in/drop-off class registrations now. Registration cards are provided on this page. Please use one card per class. Please register early.

WALK-IN

All current program memberships expire August 31, 1995 and must be renewed. **NON-MEMBERS** may register August 31, 6:15 p.m. To register for classes you will need to:

1. Fill out a Program Membership form (\$15 for each participant) which is valid for Fall I, 1995 through Summer, 1996 classes.

(This is required by the Detroit Metro YMCA, see page 30.) May also come in 12:00-7:00 p.m., Friday, September 1.

2. Fill out a blue, two-part class registration card.
3. Submit payment for class fee and program membership at that time. Registrations will be processed in the order they are received.

PHONE-IN

ANYONE may phone-in a class registration on Tuesday, September 5 and Wednesday, September 6 from 12:00 noon until 6:00 p.m. All Phone-In Registrations are to be charged, (MasterCard, Visa, Discover) – and you must know class number, day and time.

BUILDING MEMBERS ONLY CAN NOW PAY CLASS FEES BY FAX!
Please submit "charge" info on Fax.

The Fax number is 261-0888. Please Fax early. Classes fill fast!
Classes begin Saturday, September 9 through Friday, October 27, 1995.

Class _____ Class # _____	Class _____ Class # _____
Day _____ Time _____	Day _____ Time _____
(Participant)	(Participant)
Name _____	Name _____
Address _____	Address _____
City/Zip _____	City/Zip _____
Home Phone _____	Home Phone _____
Business Phone _____	Business Phone _____
Age _____ Female _____ Male _____	Age _____ Female _____ Male _____
Visa/MC/Discover # _____	Visa/MC/Discover # _____
Exp. _____	Exp. _____
Name on Card _____	Name on Card _____
Member Fee _____ Member Exp. _____	Member Fee _____ Member Exp. _____
Membership # _____	Membership # _____
Receipt # _____	Receipt # _____
FALL I	FALL I

Livonia Family YMCA

14255 Stark Road • Livonia, Michigan 48154

261-2161

MIND

SPIRIT



BODY

See Cover for Inline Skating Details

Building will be closed from August 25th, 10:00 p.m. until Tuesday, September 5th, 5:45 a.m. for annual maintenance.

(Open for registration August 31, 6:15 p.m. Also September 1 12:00-7:00 p.m.)

MISSION  HEALTH
PROVIDENCE HOSPITAL AND MEDICAL CENTERS

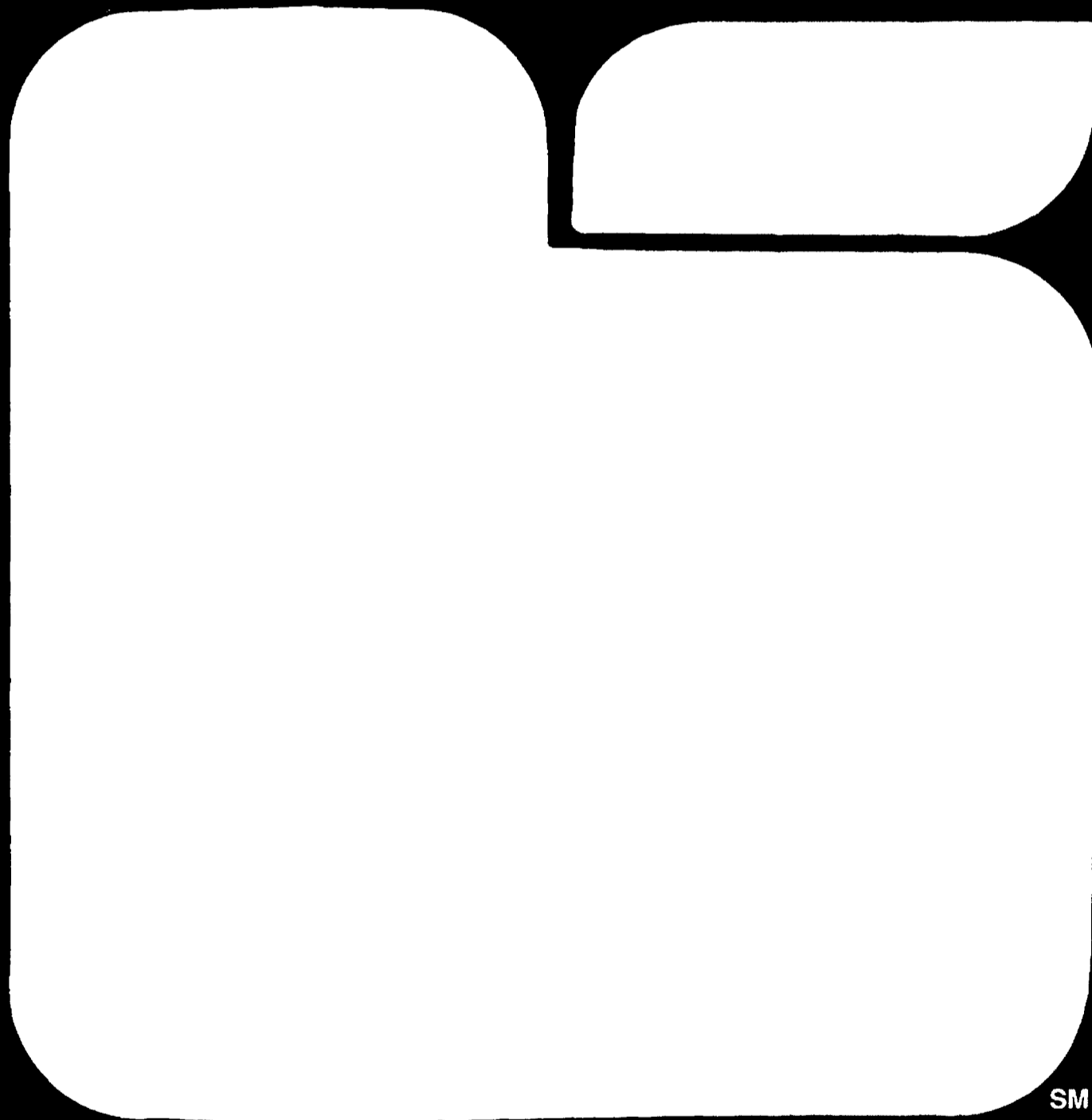

**PROVIDENCE HOSPITAL AND MEDICAL CENTERS
1995 FALL CLASS SCHEDULE**

**CALL 1 (800) 968-5595 COMMUNITY HEALTH EDUCATION
PROGRAMS FOR YOUR GOOD HEALTH**

CLASSES

Call 1-800-968-5595 to register

HEARTSAVER CPR

The signs and signals of heart attack, risk factors, healthy heart living, one-man rescue and the Heimlich Maneuver are taught in this three-hour course. Participants receive a completion certificate. **Choose one of the following three-hour sessions. Fee: \$15.00**

MILFORD

Date: Monday, Oct. 9
Time: 6:00 - 9:00 pm
Instructor: J. McCall, RN
Location: Providence Medical Center-Milford

NOVI

Dates: Thursdays, Sept. 7 & Nov. 2
Mondays, Oct. 16 & Dec. 4
Time: 6:00 - 9:00 pm
Instructor: K. Enochs, RN / D. Ephraim
Location: Providence Medical Center-Providence Park, Health Education Library A101

SOUTHFIELD

Dates: Thursdays, Sept. 14 & Dec. 7
Mondays, *Oct. 23 & Nov. 13
Time: 6:00 - 9:00 pm
Instructor: K. Enochs, RN / D. Ephraim
Location: Providence Medical Building, Room 8G
*Oct. 23, Room 8C

SOUTH LYON

Date: Wednesday, Sept. 27
Time: 6:00 - 9:00 pm
Instructor: M. Hamlin
Location: Providence Medical Center-South Lyon

FARMINGTON HILLS

Dates: Mondays, Sept. 11 & Nov. 6
Time: 6:00 - 9:00 pm
Instructor: K. Enochs, RN / D. Ephraim
Location: Providence Women's & Children's Center Lobby

INFANT NUTRITION

A registered dietitian will provide insightful and needed information to assist parents with providing nutritious food for your growing infant. There will be ample time for questions.

NOVI

Date: Tuesday, Oct. 24
Time: 7:00 - 9:00 pm
Instructor: B. Cameron, RD
Fee: \$10
Location: Providence Park Medical Center Conference Room B

INFANT MASSAGE: A PARENT'S GENTLE TOUCH

Now parents everywhere are discovering the joys and benefits of massage for babies and themselves. A warm and special way to interact, it promotes bonding, decreases tension and fussing, aids physical development and helps to relieve colic. Learn the techniques of infant massage from a certified massage therapist in this four session class.

NOVI

Dates: Mondays, Sept. 18 through Oct. 9
Time: 7:00 - 8:00 pm
Instructor: R. Ruthig, RN
Fee: \$50 includes book and materials
Location: Providence Medical Center-Providence Park, Conference Room D

INFANT CPR

This three-hour course is designed for families with infants and children (especially those at risk for the development of respiratory emergencies.) Participants of this course receive an American Heart Association completion card. **Choose one of the following three-hour sessions. Fee: \$15.00**

MILFORD

Date: Monday, Nov. 6
Time: 6:00 - 9:00 pm
Instructor: J. McCall, RN
Location: Providence Medical Center-Milford

NOVI

Dates: Monday, Sept. 18
Thursdays, Oct. 26, Nov. 16, Dec. 21
Time: 6:00 - 9:00 pm
Instructor: K. Enochs, RN / D. Ephraim
Location: Providence Medical Center-Providence Park, Health Education Library A101

SOUTHFIELD

Dates: Mondays, Oct. 30, Nov. 27, Dec. 18
Thursday, Oct. 5
Time: 6:00 - 9:00 pm
Instructor: K. Enochs, RN / D. Ephraim
Location: Providence Medical Building, Room 8G

SOUTH LYON

Date: Wednesday, Dec. 6
Time: 6:00 - 9:00 pm
Instructor: M. Hamlin
Location: Providence Medical Center-South Lyon

FARMINGTON HILLS

Date: Mondays, Sept. 25 & Dec. 11
Time: 6:00 - 9:00 pm
Instructor: K. Enochs, RN / D. Ephraim
Location: Providence Women's & Children's Center Lobby

FIRST AID (2 Weeks)

Learn CPR and how to manage emergency situations effectively. The basics of how to handle bruises, cuts, sprains, broken bones, burns, insect bites, eye injuries and shock will be reviewed and practiced in this two-week series. You will receive a certificate upon successful completion of this class.

FARMINGTON HILLS

Dates: Tuesday, Dec. 5 (Adult CPR portion)
Dec. 12 (First Aid portion)
Time: 7:00 - 10:00 pm
Instructor: M. Watson, RN
Fee: \$50.00 (includes handbook and supplies)
Location: Providence Women's & Children's Center Lobby

SUPER SITTER

Grades 5 - 8, instructions on basic babysitting skills, including safety, first aid, infant and child care, and more!

Date: Thursday, Sept. 21
Time: 6:00 pm - 8:30 pm
Instructor: Pam Scheeman, RN
Fee: \$10.00 / Child
Please call 1-800-968-5595 to register.
Location: Mission Health Professional Office Center Conference Room A

HEALTHSTYLE FOR THE 90'S: A WOMAN'S GUIDE

As women, we face increasingly complex issues about our health and medical care. We are bombarded by information from all directions and must be able to make the best choices for ourselves and our families. This series of programs will help you as you make decisions affecting your health and well-being. **No charge. Seating is limited, advance registration is required. Call 1-800-968-5595 to register.**

NOVI

Topic: MENOPAUSE: Dispelling the Myths
Date: Tuesday, Sept. 12
Presenter: Paul Schnatz, MD, Director, Reproductive Endocrinology
Elaine Horowitz, RNC, BSN
Time: 7:30 pm - 9:00 pm
Location: Providence Medical Center-Providence Park, Conference Room A

Topic: BREAST CANCER: Diagnosis and Treatment
Dates: Tuesday, Oct. 10
Presenter: Deborah Sims, MD,
Time: 7:30 - 9:00 pm
Location: Providence Medical Center-Providence Park, Conference Room D

Topic: MANAGING A CAREER & FAMILY
Realistic strategies to have a career, a family and a life!
Dates: Tuesday, Nov. 14
Presenter: Marie Baloga, RN, MSN/MSA
Time: 7:30 - 9:00 pm
Location: Providence Medical Center-Providence Park, Conference Room D

THE DURABLE POWER OF ATTORNEY FOR MEDICAL DECISIONS

Know your rights. Learn how you can designate a Patient Advocate who can act on your behalf regarding medical decisions if you should become incapacitated and are unable to participate in these decisions. Questions are welcome.

SOUTHFIELD

Date: Thursday, Nov. 9
Time: 7:00 - 8:30 pm
Instructor: Myrna Holland, RN, MSN
Fee: No charge. **Advance registration is required.**
Location: Providence Medical Building, Room 8G

DISCIPLINE WITH LOVE

Learn positive discipline techniques that can be used throughout your child's growing years.

Farmington

Date: Tuesday, October 10
Time: 7:30 - 9:00 pm
Instructor: Rosemary Klaser, MA
Fee: \$10.00 - **Call 1-800-968-5595 to register.**
Location: Providence Women's & Children's Center

HEALTH AWARENESS CLASSES

Providence Medical Center-Providence Park in Novi offers this series of lectures to the public as a community service. Members of our medical staff will present a variety of topics with ample time for questions and answers. **There is no charge for the classes. Advance registration is required as seating is limited. Call 1-800-968-5595 to register.**

Location: Providence Medical Center-Providence Park, Conference Room D
Time: 7:00 pm

COSMETIC LECTURE SERIES

Topic: Rhinoplasty: Cosmetic Surgery of the Nose
Date: Sept. 28
Presenter: Mune Gowda, MD

Topic: Blepharoplasty: Surgery for the Aging Face
Date: Oct. 26
Presenter: Hashim Alani, MD

Topic: Advances in Liposuction: Fat Removal Surgery (Body Contouring)
Date: Nov. 16
Presenter: Michelle Hardaway, MD

CHILDREN'S HEALTH LECTURE SERIES

Topic: Hyperactivity and Attention Deficit Disorder
Date: Sept. 14
Presenter: Vinaya Gavini, MD, FAAP

Topic: Key Nutritional Needs of Children
Date: Oct. 12
Presenter: David Segaloff, MD

Topic: Common Orthopedic Problems in Children: A Comprehensive Approach
Date: Nov. 9
Presenter: Jerry Rosenberg, MD

OTHER HEALTH CONCERNS:

Topic: Headaches
Date: Oct. 19
Presenter: Mitchell Elkiss, DO

OUTPATIENT DIET COUNSELING:

Individual appointments with a registered dietitian can help you lose weight, lower blood pressure, lower cardio-vascular risk factors and feel better. Fees are \$40.00 for an initial visit and \$30.00 for follow-up sessions, if indicated. **Call (810) 424-3903 for more information.**

DIABETES CARE OUTPATIENT PROGRAM:

If you have diabetes and are over 14, this course is for you. It's designed to help you control your blood sugar and become a more active member of your health care team. Day and evening classes and/or individual appointments are available in Novi and Southfield. **Call (810) 424-3903 for information regarding schedules, fees, insurance coverage and registration.**

PROGRAMS FOR YOUR GOOD HEALTH

REGISTRATION

Preregistration is required. Enrollment is limited. Complete the form below or call 1-800-968-5595 to register. If you are unable to attend a class for which you have paid, you may transfer your fee to another available date or program. No refunds are available for classes which meet one time only.

CLASS LOCATIONS

BERKLEY - Providence Medical Center-North Woodward, 2575 North Woodward Avenue, Suite 100, Berkley
FARMINGTON HILLS - Providence Women's and Children's Center, 33133 West Twelve Mile Road, Farmington Hills
LIVONIA - Providence Medical Center-Livonia, 20321 Farmington Road, Livonia
MILFORD - Providence Medical Center-Milford, 1155 North Milford Road, Milford
NOVI - Mission Health Professional Office Center, 39500 West Ten Mile (at Haggerty Road), Novi
NOVI - Providence Medical Center-Providence Park, 47601 Grand River Avenue, Novi
SOUTHFIELD - Providence Hospital, 16001 West Nine Mile Road, Southfield
SOUTH LYON - Providence Medical Center-South Lyon, 210 North Lafayette, South Lyon

In addition to many traditional insurance carriers, Providence Hospital is affiliated with 

SIGN - UP

NAME		ADDRESS			
SIBLING NAME	AGE	CITY	STATE	ZIP	
SIBLING NAME	AGE	HOME PHONE	WORK PHONE		

Enclose your check or money order payable to: SETON HEALTH CORPORATION OF SOUTHEAST MICHIGAN

Send to: SETON HEALTH CORPORATION OF SOUTHEAST MICHIGAN COMMUNITY HEALTH EDUCATION
 25925 TELEGRAPH, SUITE 210, SOUTHFIELD, MI 48034

I am registering for the following New Life Center Class(es):	Doctor's name:	Due date:	Specify location	Section
I am registering for the following class(es) / program(s):			Specify location	

Mission Health consists of four hospital units - Providence, St. Joseph Mercy in Ann Arbor, Saline and McPherson - and a network of more than 40 outpatient satellite and specialty centers throughout Southeast Michigan. We are dedicated to improving the health of the people we serve by caring for the whole person; we are committed to improving access to care, particularly for the underserved and uninsured.

MISSION⁺HEALTH
 PROVIDENCE HOSPITAL AND MEDICAL CENTERS

**Look Inside
for your**

HOME TOWN

Newspapers

inserts

**Look Inside
for your**

HOME TOWN
Newspapers

inserts

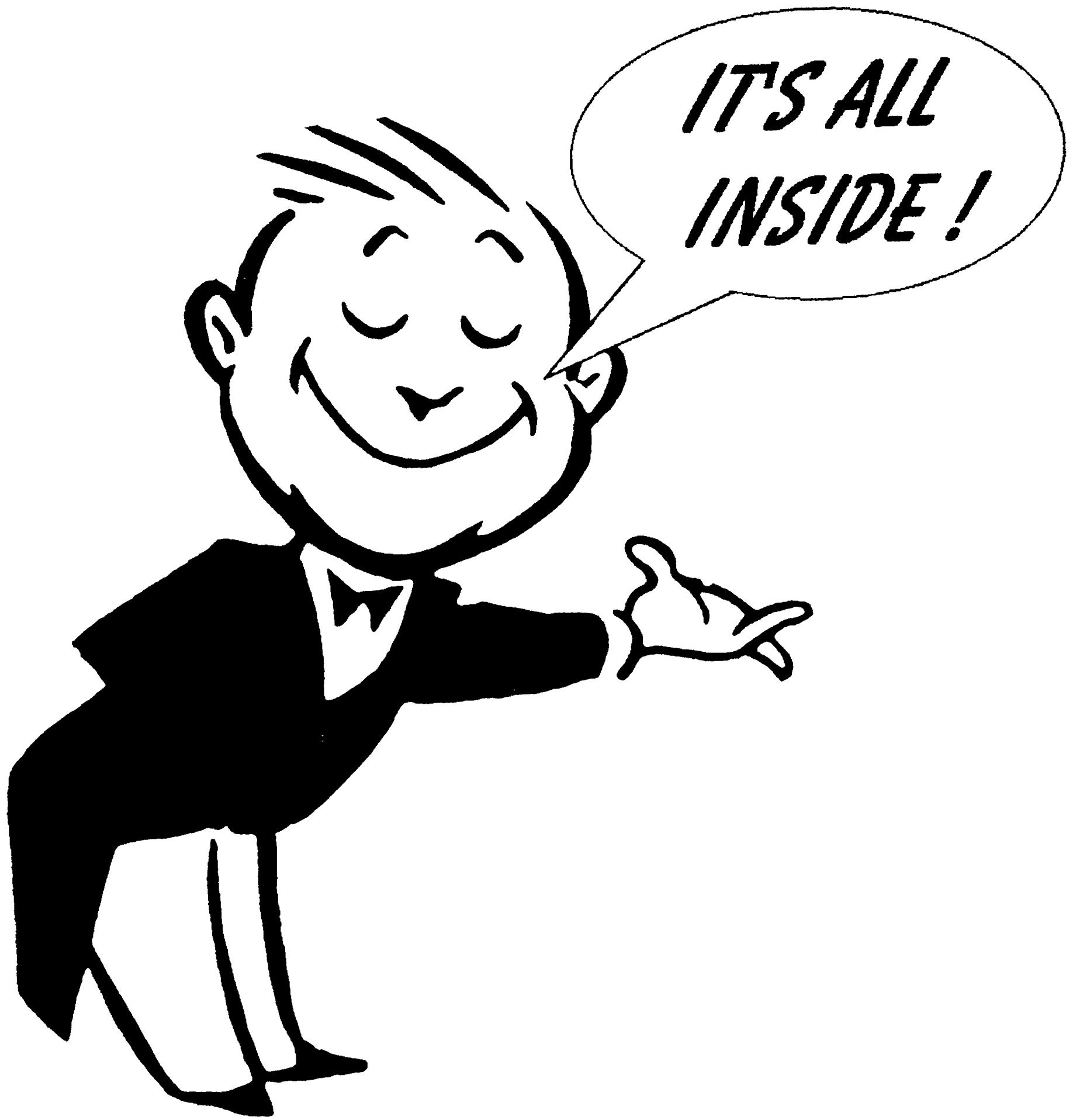

HOME TOWN
Newspapers

inserts

BEST BUY

FREE Tool Book
Save over \$300 on products for the Revolution. Receive our exclusive Tool Book of savings FREE when you attend any Windows 95 demonstration at Best Buy.

YOUR COMPUTER REVOLUTION HEADQUARTERS

Microsoft
More Power. More Fun.
Enclosed Windows Yet!

FREE
\$29.99 VALUE
Multimedia Encyclopedia of Knowledge CD-ROM
with purchase of Windows 95 Upgrade. Multi-media offer. \$6.95 shipping and handling. See store for details.

Microsoft
Windows 95

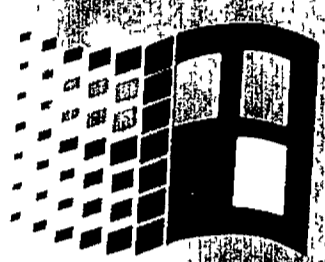

WINDOWS 95

Guaranteed Low Price

Demo Days
See for yourself how easy it is to use Windows 95.
Our special price and product demos are giving a start to demonstrations **TODAY 5pm-9pm** and Friday, 5pm-9pm; Saturday, 10am-8pm.

Free Computer Training

FREE 14" SUPER VGA COLOR MONITOR
With ANY COMPUTER PURCHASE
*13.5" viewable image size. **Does not include AppleLink. Not valid with any other promotion or sale. See store for complete details.

FREE COLOR MONITOR
With ANY COMPUTER PURCHASE**

Packard Bell
75MHz PENTIUM[®] MULTIMEDIA COMPUTER WITH FREE 14" COLOR MONITOR

- 540 MB hard drive
- 8 MB memory
- 1 MB video Memory
- CD-ROM drive
- 16-bit stereo sound card and speakers
- 3-D Amphitheater Stereo Sound**
- 14.4 internal fax/modem
- Telephone Answering System
- Pre-loaded and CD-ROM software (402CD)



INCLUDES All His Software To Get You Started

- MS Windows • MS Works • MS Entertainment Pack
- MS Money • MS Encarta '95 • TotalCommand
- Mayo Clinic Health Book • FaxWorks
- Sports Illustrated '95
- CompuServe • My First Encyclopedia
- Better Homes & Gardens Healthy Cooking • and more!

8 MB MEMORY

TELEPHONE ANSWERING SYSTEM

1399⁹⁹

FREE INSTALLATION ON ALL COMPUTER UPGRADES
Computer software not included.

- Multimedia kits
- Hard drives
- Memory
- OverDrive™ processors
- Modems
- Video cards

REVEAL KEYBOARD
Features special keys to access Windows 95 functions. (KS195)
19⁹⁹

Microsoft MOUSE
With a unique design, this IBM-compatible mouse, is a perfect replacement to your old mouse. Has two button controls and IntelliPoint software included. (S1548)
24⁹⁹

0% NO PAYMENTS NO INTEREST FINANCING
6 MONTHS OR 90 DAYS
\$299 MINIMUM NO MINIMUM
ON EVERYTHING
See inside for details.

FREE 14" SUPER VGA COLOR MONITOR
 With ANY COMPUTER PURCHASE**
*13.5" viewable image size
 **Does not include Apple brand computers or notebook computers.
 Not valid with any other promotion or sale. See store for complete details.

TOOLS FOR THE Windows 95 REVOLUTION

FREE INSTALLATION ON ALL COMPUTER UPGRADES:
• Multitasking
 • Hard drive
 • Memory
 • Overdrive processor
 • Modem
 • Video cards

ACER



8 MB Memory
QUAD-SPEED CD-ROM

INCLUDES
 All This Software To Get You Started!

1699⁹⁹

75MHz PENTIUM[®] MULTIMEDIA COMPUTER
 WITH FREE 14" COLOR MONITOR

- 850 MB hard drive
- 8 MB memory
- 1 MB video memory
- Quad-speed CD-ROM drive
- 16-bit stereo sound card and speakers
- 14.4 internal fax/modem
- Telephone answering system
- 3-year computer warranty
- Pre-loaded and CD-ROM software (9713)

Free Computer Training

Receive the computer software training with purchase of ALL Windows 95 software or software purchased with Windows 95. Includes 1 hour of hands-on training.

Packard Bell



16 MB Memory
1275 MB Hard Drive

INCLUDES
 All This Software To Get You Started!

2299⁹⁹

100MHz PENTIUM[®] MULTIMEDIA COMPUTER
 WITH FREE 14" COLOR MONITOR

- 1275 MB hard drive
- 16 MB memory
- 1 MB video memory
- Quad-speed CD-ROM drive
- 3-D Amphitheater Stereo Sound
- 16-bit stereo sound card and speakers
- 14.4 internal fax/modem
- Telephone answering system
- Full-duplex speakerphone
- Pre-loaded and CD-ROM software (822CD)

Free Computer Training

Receive the computer software training with purchase of ALL Windows 95 software or software purchased with Windows 95. Includes 1 hour of hands-on training.

IF YOU'RE BUYING A NEW COMPUTER CHOOSE PENTIUM[®] POWER

UPGRADE YOUR SYSTEM'S PERFORMANCE FOR MAXIMUM WINDOWS 95 PERFORMANCE

BEST BUY IS...

YOUR COMPUTER REVOLUTION HEADQUARTERS

Windows 95 is coming to give you powerful new productivity tools. You get it free with any new computer purchase. Best Buy has everything you need for your computer needs! We are your computer revolution headquarters for the newest technology, the best names in computers, upgrades, software, accessories and service. Experience the Revolution at Best Buy.

BEST BUY EXTRA! IN-STORE COMPUTER UPGRADE INSTALLATION!

We take all the hassles out of installing your new computer upgrades! For a nominal fee our expert staff of technicians will configure the software, check for any viruses and make sure everything is running correctly.

BEST BUY EXTRA! 4-YEAR EXTENDED WARRANTY!

Protect your valuable investment! Our computer monitors and printer warranties offer complete coverage against manufacturer defects and even lightning strikes!

BEST BUY EXTRA! COMPUTER SOFTWARE TRAINING!

We have the latest training for all the popular software! Our instructors are trained to help you understand the basics or make you an expert! Today's programs are more and more powerful. Harness that power with complete software training.

BEST BUY EXTRA! IN-HOME COMPUTER SETUP!

Our technicians will come to your home or office to install everything right when you started. That includes your CPU, monitor, printer, mouse, keyboard, software, and more. We'll even help you with a personal tour of DOS and Windows 95. Includes 1 hour of hands-on training. \$49.99 for a 1-hour appointment.

0% NO PAYMENTS INTEREST
FINANCING 6 MONTHS OR 90 DAYS
\$299 MINIMUM OR NO MINIMUM
ON EVERYTHING

100-3.5" DISK STORAGE FELLOWS 90711/21/32/41 4 ⁹⁹ Each	CD-ROM JEWEL CASES ALLSOP 213201 1 ⁹⁹ 3-pk	MULTIMEDIA CLEANING KIT ALLSOP 216901 8 ⁹⁹
MOUSE PAD & WRISTREST PACKAGE ALLSOP 21990 21988 21989 9 ⁹⁹	CD-ROM DATA FINDER CMedia 1143701 9 ⁸⁹	REPLACEMENT INK CARTRIDGE Nukote R1401 12 ⁹⁹
REPLACEMENT INK CARTRIDGE Canon BC-02 800 series pen/ink cartridge 19 ⁹⁹	FAX/MODEM SURGE PROTECTION Lifetime warranty 10,000 amp protection (1767FM) 34 ⁹⁹	3.5" 20-PACK FLOPPY DISKS 3M (20-pk) Reg. 11.99 -6.00 Rebate 3.99 5 ⁹⁹ After Rebate
DATA CARTRIDGES maxell (CC2120X) Reg. 20.99 -5.00 Rebate 15.99 15 ⁹⁹ After Rebate	DATA CARTRIDGES 3M (TRAVAN) 29 ⁹⁹	3.5" 50-PACK FLOPPY DISKS WITH STORAGE CASE 3M (50-pk) Reg. 24.99 -12.00 Rebate 12.99 12 ⁹⁹ After Rebate

MEMORY

POWER AND PRODUCTIVITY
 Maximize Windows 95's multitasking power with more memory! Upgrade today with 8 MB memory to open more windows and work more efficiently.
PNY (32270)



HARD DRIVE

BIGGER IS BETTER
 Increasing storage capacity provides more room for today's larger programs and files with 1080 MB capacity. Includes instructional video for easy installation.
Seagate (H1590)



OVERDRIVE[™] PROCESSOR

BOOST OVERALL SYSTEM PERFORMANCE
 Zip through spreadsheets, databases and multimedia applications by doubling or tripling your existing SX or DX processor! This DX4 processor provides speeds up to 75MHz. Check for compatibility.



MULTIMEDIA

SMOOTH VIDEO AND FAST ACCESS TIME
 Experience quad-speed performance with Sound Blaster[™] sound! Has quad-speed CD-ROM drive, 16-bit sound card and speakers. Features graphics programs like Digital Morph. Includes educational and entertainment titles.
CREATIVE (MK4060)



FAX MODEM

FAST ACCESS TO THE INTERNET
 Get online today with this 28,800 bps modem. Faster download and access times lets you experience the Internet's colorful graphics and interactive videos in real time.

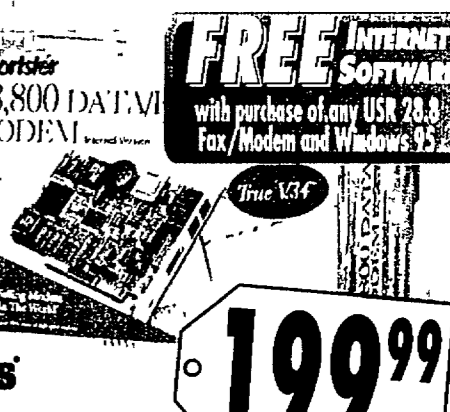

VIDEO CARD

VIVID COLORS AND FASTER GRAPHICS
 Excel with the new graphical user interface of Windows 95! The new format uses more icons and graphics for easier recognition, making you more productive.



MONITOR

UPGRADE TO SEE MORE OPEN WINDOWS
 With multitasking and Windows 95's enhanced display and monitor support, big-screen monitors are a necessity. Maxmax and 240 more of your work windows are visible, which provides 1024 x 768 resolution. Maxmax Star and Sweet 16P III graphics cards.

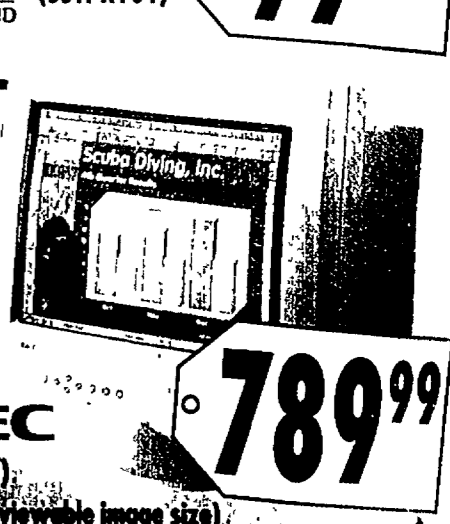

Subject to credit approval on the Best Buy credit card. Maximum purchase of \$2999 is required. No finance charge if paid in full within 6 months from the date of purchase. Accepted finance charges from the original date of purchase will be assessed if not paid in full within 6 months. ©1995 Best Buy Company, Inc. All rights reserved.

WINDOWS 95-READY SOFTWARE

MAXIMIZE THE POWER OF WINDOWS 95 NOW WITH SOFTWARE TITLES LIKE THESE:

Microsoft
Word
 Designed for Windows 95
 Full version pictured
89⁹⁹ Floppy upgrade

Microsoft
Schedule
 Designed for Windows 95
84⁹⁹ Floppy

Microsoft
Excel
 Designed for Windows 95
89⁹⁹ Floppy upgrade

Microsoft
PowerPoint
 Designed for Windows 95
89⁹⁹ Floppy upgrade

Microsoft
Works
 Exclusively for Windows 95
39⁹⁹ Floppy

Microsoft
Works Bookshelf 95
64⁹⁹ CD

Users of Norton Utilities, Norton Desktop, and PC Tools utility software:
NORTON UTILITIES
49⁹⁹ Floppy

Users of Norton AntiVirus, Norton Desktop, Central Point Anti-Virus, and PC Tools:
NORTON ANTI-VIRUS
27⁹⁹ Floppy

Users of Norton Desktop, PC Tools, and XTree utility software:
NORTON NAVIGATOR
34⁹⁹ Floppy

After Dark
 Screen Saver Collection
14⁹⁹ CD

Microsoft
Windows Resource Kit
27⁹⁹ Book

Microsoft
Windows 95
Office
179⁹⁹ AFTER \$40 MAIL-IN REBATE

MAIL-IN REBATE
40

Microsoft
Small Business
 Coming Soon

Microsoft
Windows 95
39⁹⁹ CD

Windows 95 Upgrade is available in both CD and floppy formats. Full version also available.
 Office Professional Upgrade After Rebate \$259.99 (Available in both CD and floppy. CD only excludes Bookshelf)

Office
 Standard

SoFTRAM
27⁹⁹ Floppy

Are You Ready for Windows 95?
10 Buy the FIRST!
24⁹⁹ Floppy After Rebate
WIN95 Advisor

Sidekick 95
41⁹⁹ Floppy

Dashboard 95
41⁹⁹ Floppy

Qmodem Pro
79⁹⁹ Floppy

Netscape NAVIGATOR
34⁹⁹ Floppy

The Safest way to clean Windows. Guaranteed.
UNINSTALL
19⁹⁹ Floppy

Compton's Interactive Encyclopedia
54⁹⁹ CD

BOOKSHELF
59⁹⁹ CD

TUTOR
24⁹⁹ CD

COREL DRAW!
219⁹⁹ CD

10% OFF
10% OFF ALL REGULARLY PRICED COMPUTER SOFTWARE TITLES.
 Not valid with purchase of Windows 95 Upgrade or sale priced software. Coupon cannot be used on clearance, open box, reduced price or sale titles.
 No other please limit 1 copy per title, up to 10 titles per customer. Not valid in combination with any other coupon or offer. Expires Sat. August 26, 1995.
BEST BUY

BEST BUY Is...
YOUR COMPUTER REVOLUTION HEADQUARTERS
EXTRA! COMPUTER SOFTWARE TRAINING!
 We have the latest training for all the popular programs - including Windows 95. Our instructors are trained to help you understand the basics or make you an expert. Today's programs are more and more powerful. It's time to take your computer software training to the next level.

WE'LL BEAT THEIR LOWEST PRICE!
 Shop The Best Buy Store Nearest You

- Ann Arbor**
In the Oak Valley Shopping Center
- Clinton Township**
In the Regional Shopping Center, north of 15 Mile Road
- Dearborn**
Fairlane Meadows Shopping Mall
- Madison Heights**
S. of Oakland Mall on John R. Rd., between 14 Mile and 13 Mile Rd
- Southfield**
Across from the Tel-Twelve Mall
- Southgate**
East of Interstate 75 at Southtown Crossing
- Utica**
Northeast corner of Highways 53 and 59
- Waterford**
Telegraph Road, north of Summit Place Mall
- Westland**
On Cowan Road across from Westland Mall

Also located in Flint, Grand Rapids, Port Huron, Pontiac/Kalamazoo, Saginaw and Toledo.
 • On-site car installation available at all locations. Printed in U.S.A.

Store Hours:
 Monday through Saturday 10a.m. - 10p.m.
 and Sunday 10a.m. - 7p.m.

BEST BUY

Open Sunday!

OfficeMax®



We Go To The Max For You!™

SAVINGS TO THE...

MAX!

Back To School...

Guaranteed Low Prices!

Satisfaction Guaranteed!

66MHz Processor

Packard Bell

Multimedia Computer, Monitor & Printer

- 486DX2
 - 8MB RAM upgradable to 64MB
 - 540MB hard drive
 - 16-bit stereo sound card and speakers
 - Dual speed CD-ROM
 - .39dp monitor included
 - Color printer included
- Model # Axcel
251/PB 1401/DEC 120
1410-0359

NEW Technology



DEC 120 Printer Included Valued at \$279.99

1405-7236

\$1699⁰⁰

OfficeMax Everyday Low Price

FREE
Windows '95 Upgrade CD with purchase of this computer with manufacturer's mail-in coupon. See store for details.

PRE-INSTALLED SOFTWARE VALUED UP TO

\$800

INCLUDES:
Designed for Windows® '95, America Online®, Prodigy®, Microsoft® Works, Microsoft® Encarta '95, Microsoft® Entertainment Pack



The Intel Inside Logo is a trademark of Intel Corporation

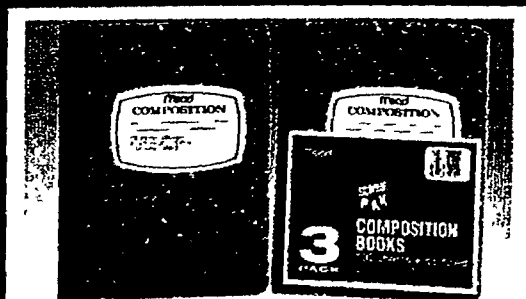

Three Pack

Mead Composition Books

- 100 sheets per pad
- 9-3/4" x 7-1/2"
- Wide ruled

\$2⁸⁸

List Price \$11.15
0601-6866

OfficeMax Everyday Low Price

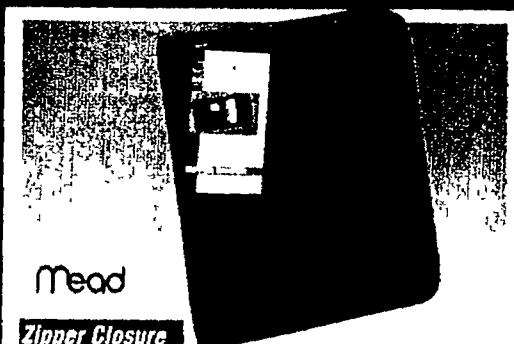

Mead

Zipper Closure

Mead Five Star First Gear Binder

- Lightweight, durable nylon
- 1-1/2", 3-ring
- Available in black, blue, green & purple

\$10⁹⁹

List Price \$18.79
0402-1301

OfficeMax Everyday Low Price

SAVE \$5⁰⁰ By Mail!

Receive a \$5 store check by mail when you purchase any combination of 3 writing instruments and/or correction pens from Papermate. See store for details

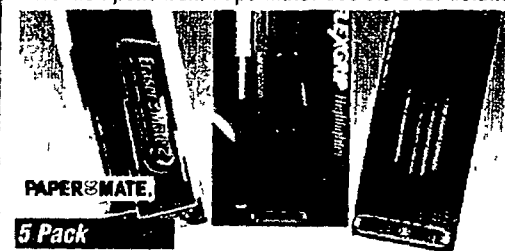

5 Pack

Paper Mate Eraser Mate 2 Pens

- Med. black erasable ink
- List Price \$2.55 1001-1970

Also shown:

- 4PK Sharpwriter Pencils \$1.49
- List Price \$2.10 1002-3627
- 4PK Flexgrip Highlighter \$3.09
- List Price \$4.19 1001-7572

Limit one rebate per customer.

\$1⁴⁹

OfficeMax
Everyday
Low Price

Low Prices Guaranteed!

OfficeMax is all you need to memorize

Satisfaction Guaranteed!

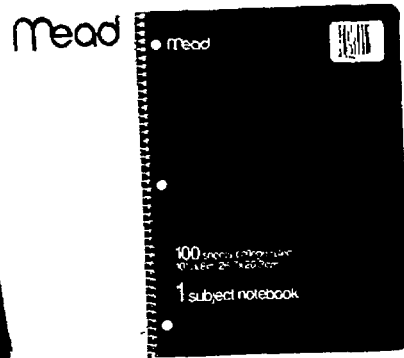

100 Count
Mead Theme Book
 • 8 x 10-1/2"
 • Spiral bound
 • Wide or narrow ruled
 List Price \$2.45
 0601-0050 Wide
 0601-0069 Narrow

99¢
 OfficeMax
 Everyday Low Price

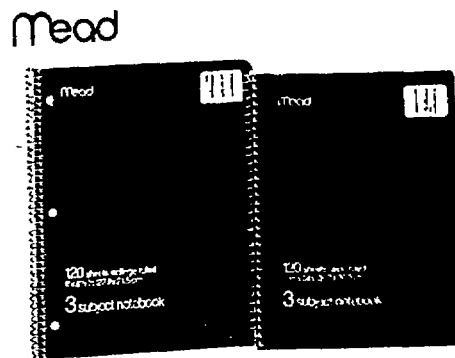

120 Sheets
Mead 3 Subject Notebook
 • 8" x 10-1/2"
 • Spiral bound
 • College ruled

List Price \$2.95
 0601-1308

\$1.19
 OfficeMax
 Everyday Low Price



100 Count
3" x 5" Index Cards
 • 3 x 5"
 • White
 • 90 lb.
 List Price .80
 0301-2331
 0302-0590

49¢
 OfficeMax
 Everyday Low Price

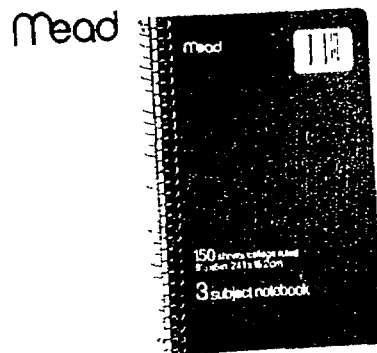

150 Count
Mead 3 Subject Theme Book
 • Narrow ruled
 • Spiral bound
 • 8" x 10-1/2"

List Price \$3.25
 0601-6900

\$1.49
 OfficeMax
 Everyday Low Price

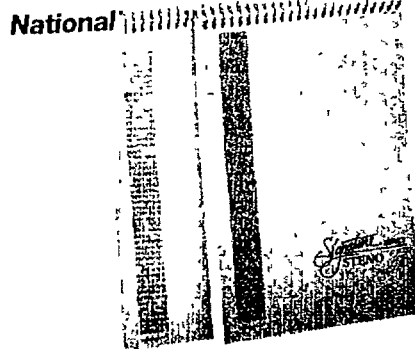

80 Sheets
National Steno Book
 • 6" x 9"
 • Gregg ruled sheets
 • Assorted colors
 List Price \$8.00
 0600-0070 Blue
 0600-0052 Rose

\$1.49
 OfficeMax
 Everyday Low Price



4 Pack
Ampad Quadrille Pads
 • 8-1/2" x 11"
 • 50 sheets per pad
 • 4 squares to the inch
 List Price \$5.80
 0602-0833
 5 squares to the inch
 0602-0842

\$3.99
 OfficeMax
 Everyday Low Price

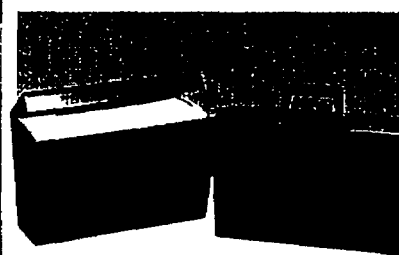

19 Pockets
Anthes Action File
 • Letter or legal size
 • A-Z indexing
 • Available in assorted colors

\$7.99 List Price \$21.95
 0301-0654 Black
 OfficeMax Everyday Low Price

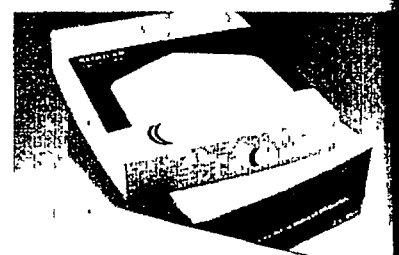

500 Count
Columbian #10 Envelopes
 • Made of bond stock for first class air mail or bulk rate mailing
 • White
 List Price \$19.29
 0601-0693
 OfficeMax Everyday Low Price

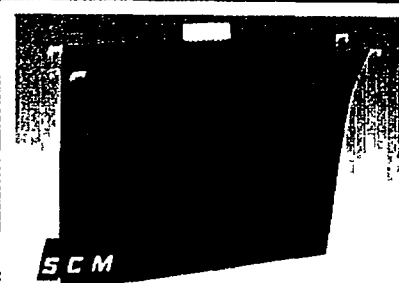

25 Count
SCM 1/5 Cut Hanging File Folders
 • Letter size
 • Inserts included
 • Standard weight
 • Green

\$4.99 List Price \$16.65
 0300-3608 Letter
 OfficeMax Everyday Low Price

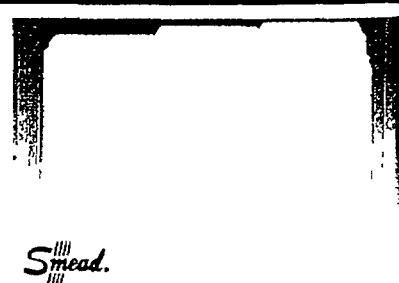

100 Count
Manila File Folders
 • 1/3 cut tab
 • Letter size
 • Recycled fibers
 • Scored for 3/4" expansion

\$5.29 List Price \$12.65
 0300-1370
 OfficeMax Everyday Low Price



500 Sheets Per Ream
Xerox Pastel Colored Paper
 • 20lb paper
 • Assorted pastel colors
 • 8-1/2" x 11"

\$6.29 List Price \$7.89
 0600-0579
 OfficeMax Everyday Low Price



500 Sheets Per Ream
Wausau First Choice Laser Paper
 • 8-1/2" by 11"
 • 24 lb.
 • Clean white paper

\$6.99 List Price \$12.19
 0601-1148
 OfficeMax Everyday Low Price

Guaranteed Low

for Back-To-School. OfficeMax®



16 Month Keith Clark Business Planner

- Page size 11" x 18"
- Printed in two colors on white paper
- Past, current and five future months reference
- Non-refillable

\$379 List Price \$5.70
OfficeMax Everyday Low Price 0503-8675

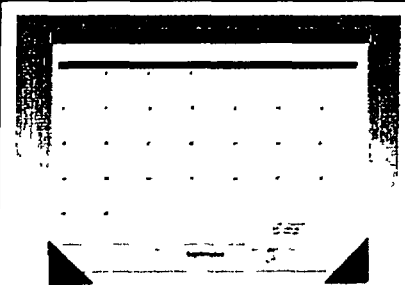

16 Month Desk Pad Keith Clark Academic Calendar

- Page size 22" x 17"
- 16 months
- Full year calendar reference across each page
- Non-refillable

\$659 List Price \$9.90
OfficeMax Everyday Low Price 0503-8684



15" Lamp Dana Organizer Desk Lamp

- Eight compartments
 - 75-watt rated bulb included
 - Holds all desktop accessories
 - Flexible gooseneck
- List Price \$20.00
- 1201-1789 Black
1201-1770 White
1201-4221 Teal
1201-4212 Crimson

\$888
OfficeMax Everyday Low Price

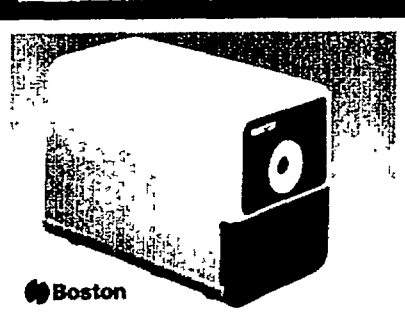

For Any Office Boston Electric Pencil Sharpener

- Compact design fits comfortably on any desk
- Automatic pencil stop
- Available in black or putty

\$1299 List Price \$29.95
OfficeMax Everyday Low Price 1000-0517 Putty



3 Pack Liquid Paper Bond White

- Premium coverage
 - Fast drying
- OfficeMax Everyday Low Price **\$296** List Price 4.85
Less Mail-in Rebate **-\$296**

FREE Your Final Cost After Rebate 0201-2486
Limit one rebate per customer

SAVE \$3.00 By Mail!

Receive a \$3 store check by mail when you purchase any 3 packages of Eberhard Faber Multipacks. See store for details.



5 Pack Eberhard Faber Uni-Ball Pens

- 0.2mm Durable Metal Point
 - Black ink
- List Price \$7.25 1002-4092
- Also shown:
10PK Yellow Pencil .79
4PK Vision Fine Ass't \$5.39
List Price \$9.96 1003-0012

\$399 OfficeMax Everyday Low Price
Limit one rebate per customer

SAVE \$3.00 By Mail!

Receive a \$3 store check by mail when you purchase any 3 packages of Multipack from Sanford, or any 3 packages of Hi-Liter, Marks-A-Lot, or Glue Stic Brand products. Limit one rebate per customer. See store for details.

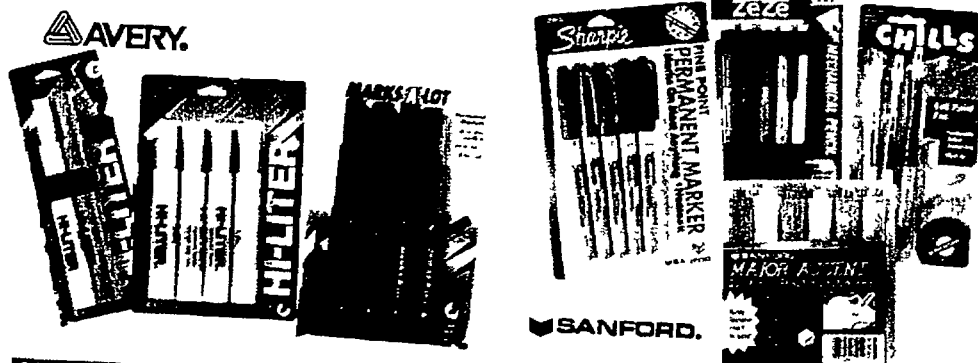

4 Pack Avery Marks-A-Lot Markers

- Waterproof
 - Black
 - Non-toxic
- List Price \$5.39 1002-3173

Also shown:
2PK Extra Value Hi-Liter \$1.09
List Price \$1.98 1001-7466
4PK Yellow Hi-Liter \$2.29
List Price \$3.55 1002-2860

\$279

OfficeMax Everyday Low Price

Sanford Sharpie

- Permanent on most surfaces
 - Assorted colors
- List Price \$5.45 1001-7242

Also shown:
Major Accent 6 Color \$3.19
List Price \$4.99 1000-0900
ZeZe .5mm Pencil 5PK \$4.49
List Price \$7.25 1001-7279
Chills Ballpoint 3PK Black \$2.99
List Price \$4.89 1002-9774

\$359

OfficeMax Everyday Low Price

SPECIAL OFFER!

FREE MTV cap! Purchase 5 specially marked Pilot Pen Packs and Pilot will send you a FREE MTV Cap. See store for details. SAVE \$2.00 By Mail! Receive a \$2 store check by mail when you purchase any combination of 3 packages of Pentel products. See store for complete details.



2 Pack Pilot Precise V5 Rolling Ball Pen

- Black ink
- List Price \$3.96 1002-8490

Also shown:
2PK Retractable \$1.99
List Price \$3.38 1002-8524

Limit one rebate per customer

\$239

OfficeMax Everyday Low Price

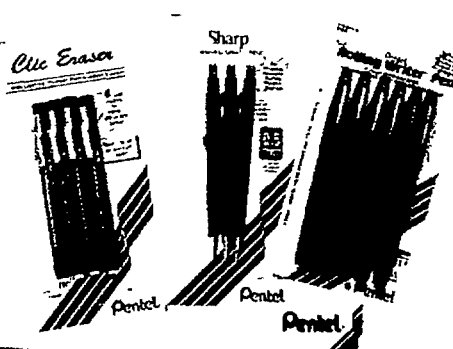

6 Pack Pentel Rolling Writer Pen

- Black ink
- List Price \$8.34 1001-6626

Also shown:
Sharp .5mm Pencil 3PK \$8.29
List Price \$15.57 1001-2381
Retractable Eraser \$4.19
List Price \$6.36 1001-1275

Limit one lead refill per customer per rebate

\$329

OfficeMax Everyday Low Price

Prices Every Day! See back page for details.

Selection To The Maxi!

OfficeMax. Going Back-To-School

Take it to the MAX!

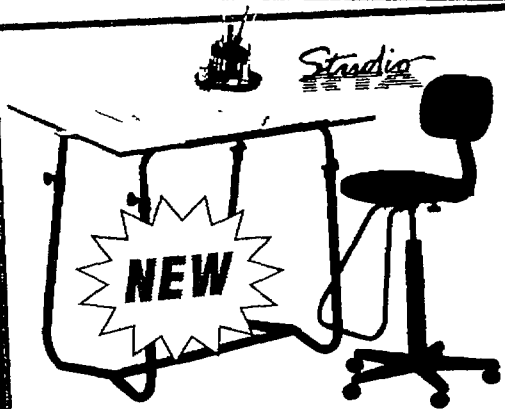

NEW
Three Piece Set
Studio RTA Tech Center Drafting Set

- Set includes: drafting table, drafting chair and table top carousel

\$149⁹⁹

List Price \$329.97
1107-0636

OfficeMax
Everyday Low Price

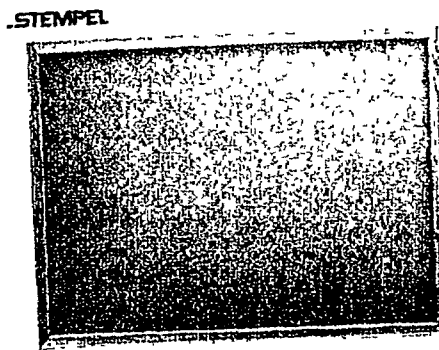

18" x 24"
Stempel Cork Bulletin Board

- Resilient cork reseals when pins are removed
- Board is framed in hand-finished solid oak

\$8⁹⁷

List Price \$20.95
1100-1480 Cork
1100-1514 Alum \$9.99

OfficeMax
Everyday Low Price

HUNT

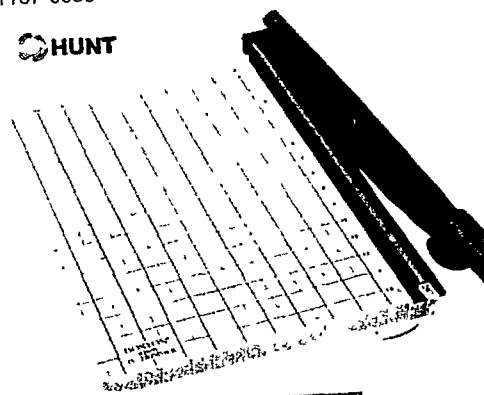

12 Inch
Hunt Boston Standard Paper Trimmer

- Built-in safety lock
- Cuts up to 10 sheets

\$21⁹⁹

List Price \$44.50
0701-9273

OfficeMax
Everyday Low Price

HUNT

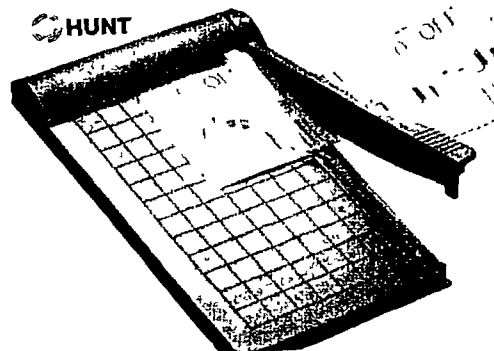

4" x 6" Cutting Board
Hunt Boston Mini Paper Trimmer

- Sturdy plastic surface
- Cuts five sheets at once

\$11⁹⁹

List Price \$16.95
0702-3099

OfficeMax
Everyday Low Price

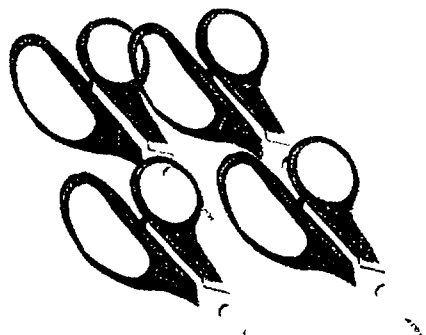

Assorted Colors
Fiskars Kids Scissors

- Right/left handed scissors
- Stainless steel blades
- Pointed or blunt tip

\$1⁸⁹

List Price \$3.35
0901-3024 Pointed
0901-2962 Blunt

OfficeMax
Everyday Low Price

AVERY.

Great Value
Avery Glue Sticks

- Non-toxic
- Dries quick
- Washes out of clothing

\$1⁶⁹

List Price \$2.85
0702-3507 3 Pack
0702-3534 18 Pack \$9.84

OfficeMax
Everyday Low Price



NEW

Two In One
Fiskars Cool Protractor

- Ruler & protractor in one safe to use

\$3⁴⁹

List Price \$5.00
0702-3589
0702-3570 Protractor

OfficeMax Everyday Low Price



Assorted Colors
Rubbermaid Pencil Box

- Durable plastic construction
- Snap close lid

99¢

List Price \$1.69
0802-7011

OfficeMax Everyday Low Price

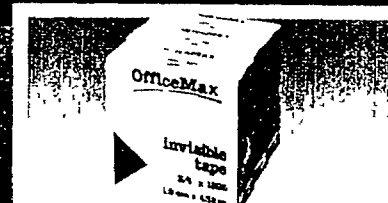

Three Pack
OfficeMax Invisible Tape

- Will not yellow or crack
- 3/4" x 36 yards

\$3¹⁹

Compare at \$7.11
0901-0385

OfficeMax Everyday Low Price

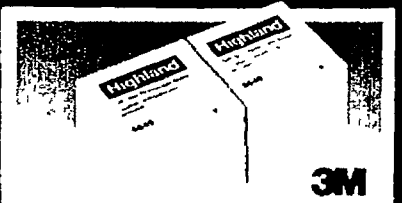

12 Pack
Highland Self Stick Notes

- 3" x 3" List Price \$5.88
- 100 sheets per pad

\$3⁰⁶

0901-2141 Yellow
0901-2837 Blue
0901-2828 Pink

OfficeMax Everyday Low Price

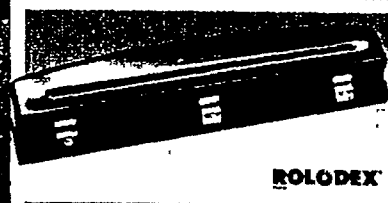

Steel Construction
Rolodex Three-Hole Punch

- Punches up to 10 sheets
- Punches 1/4" holes

\$6⁹⁹

List Price \$10.65
0901-0278

OfficeMax Everyday Low Price



Space Saver
Rogers Mega Sorter System

- Five-compartment vertical file
- Two stackette letter trays

\$13⁶⁹

List Price \$19.99
0801-7399 Black
0802-8261 Clear

OfficeMax Everyday Low Price



Includes Free Drawer Organizer Tray

2 Pack with Bonus
Rogers Techfiles

- Holds files, magazines and reports
- Label space on front panel

\$5²⁹

List Price \$7.58
0802-7672 Black
0802-7681 Granite
0802-7690 Burgundy

OfficeMax Everyday Low Price

Satisfaction Guaranteed!*

has never been easier. OfficeMax®

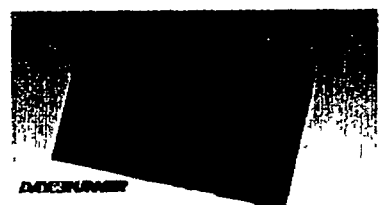

Durable Canvas Day Runner 411™ Student Planner

- Weekly calendar
- Page size 3-1/2" x 6-3/4"
- Available in black, blue and green

\$14⁹⁹ List Price \$20.00
0404-1655
OfficeMax Everyday Low Price

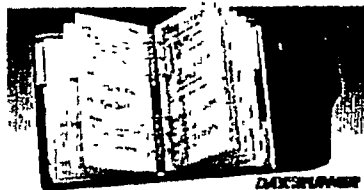

Note Pad & More Day Runner Factcentre

- A-Z telephone/address directory
- Velcro closure • Six-ring, 3 3/4" x 6-3/4"
- Black

\$9⁹⁹ List Price \$15.00
0401-9261
OfficeMax Everyday Low Price

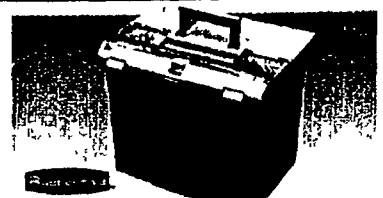

Home, School, Office Rubbermaid Box Office

- Bonus 3"x5" card file included*
- Holds hanging files

\$12⁹⁷ List Price \$21.99
0302-4373
*Indigo Blue Only
OfficeMax Everyday Low Price



Long Term Rubbermaid Storage File

- Hanging letter-size frame included
- 12-1/4"H x 24"W x 16"D
- Home or office use

\$12⁹⁷ List Price \$23.89
0301-1163
OfficeMax Everyday Low Price

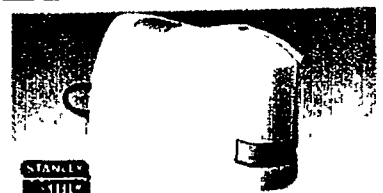

Made in The USA Stanley Bostitch Electric Stapler

- Loads a full strip of staples
- Low staple supply indicator • UL listed
- Sensitive firing mechanism

\$29⁹⁹ List Price \$59.95
0901-8001 Putty
0901-8520 Black
OfficeMax Everyday Low Price



Assorted Colors Acco Stapler Value Pack

- Includes stapler, 5000 staples and 100, #1 paper clips

\$4³⁹ List Price \$14.20
0901-2766 Black
0901-8305 Colors
OfficeMax Everyday Low Price

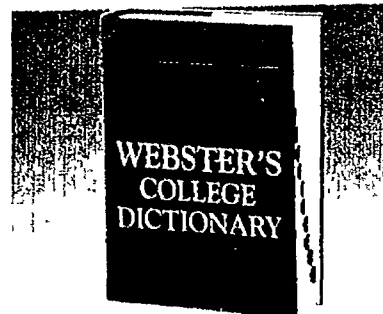

Great For School Random House College Dictionary

- Newly revised and updated
- Over 180,000 entries
- Hundreds of new words

\$19⁹⁹ List Price \$22.95
1107-0404
OfficeMax Everyday Low Price

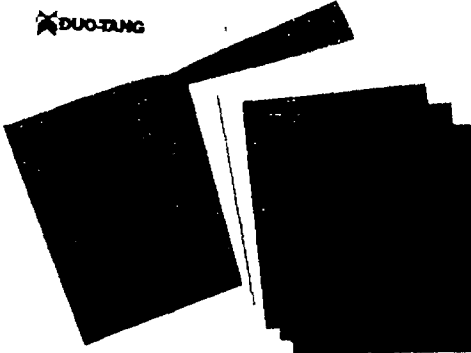

Double Pocket Duo-Tang Report Covers

- 8-1/2" x 11"
- 10 pack

List Price \$5.10
0400-2466

\$2⁸⁹

OfficeMax
Everyday Low Price

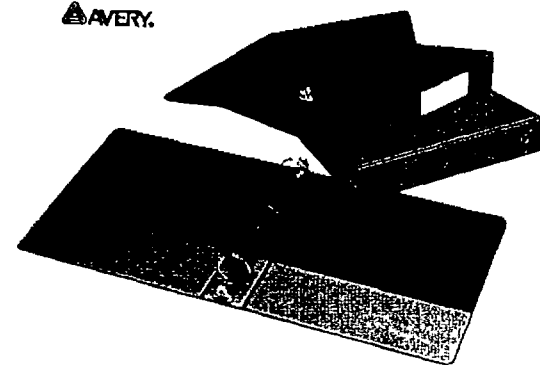

Assorted Colors Avery 1" Three Ring Binder

- 8-1/2" x 11"
- Double inside pockets
- Available in seven colors

List Price \$3.05
0400-4507

72¢

OfficeMax
Everyday Low Price

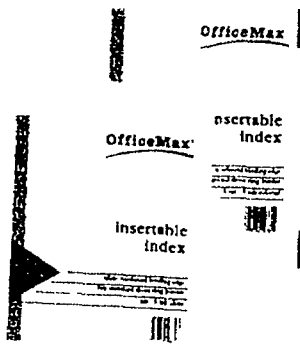

Five Tab OfficeMax Index Dividers

- Fits standard three-ring binder
- Reinforced binding edge
- 8 tab available

Compare at 73¢
0400-3474 5-Tab

49¢

OfficeMax
Everyday Low Price



Assorted Colors K&M 1" Poly Binder

- Resists moisture and tearing
- Perfect for students
- 11" x 8-1/2", 3 ring

List Price \$1.99
0402-1258

99¢

OfficeMax
Everyday Low Price



Lifetime Warranty Buckeye Pak'R Backpack

- Made of waterproof Cordura®
- Bottom reinforced with leather
- Black, green, navy

List Price \$38.00
0404-0166

\$29⁹⁹

OfficeMax
Everyday Low Price



Versatile Carriage Collection Portfolio

- Multiple compartments for files, accessories and supplies
- 17" x 12" x 4-1/2"

List Price \$60.00
0403-8026

\$34⁹⁹

OfficeMax
Everyday Low Price

Savings to the MAX!

*If you aren't satisfied with your purchase, simply return it in the original package with your receipt within 30 days. We'll gladly replace or repair the item or refund your money.

OfficeMax. The simple way to lower

Hi-Tech Savings!

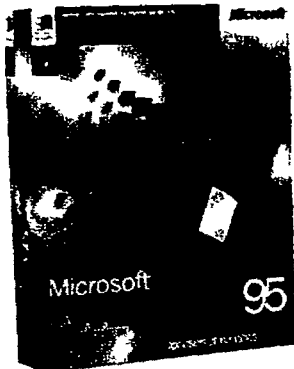

Available 8/24/95
Microsoft Windows '95
 • Available on 3 1/2" or CD-ROM

\$89⁹⁵

1401-6334

OfficeMax Everyday Low Price

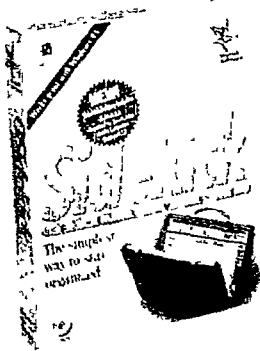

CD-ROM
Sidekick 2.0 Deluxe
 • Award winning
 • Personal information manager
 • Informative video

List Price \$89.99
 1401-1829

\$69⁹⁹

OfficeMax Everyday Low Price

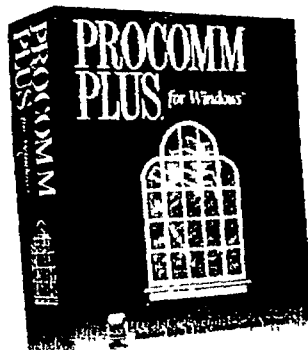

Communications
Procomm Win V3.0
 • Integrated data and fax
 • Automatic detection of over 900 modems

List Price \$179.00
 1401-0321

\$129⁹⁹

OfficeMax Everyday Low Price

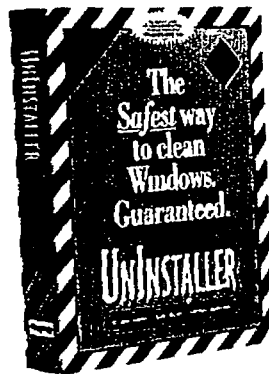

New Version
Uninstaller V3.0
 • Not just for deleting anymore
 • Move applications
 • Transport applications to other PC's

List Price \$69.95
 1401-0544

\$42⁹⁹

OfficeMax Everyday Low Price



700 Graphics
Print Artist V2.0
 • Create signs, certificates, envelopes, stationery, and banners

List Price \$69.95
 1404-9790

\$39⁹⁹

OfficeMax Everyday Low Price

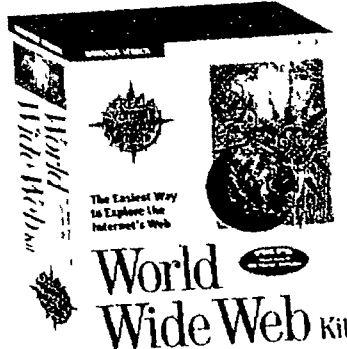

Internet
World Wide Web Kit
 • Provides easy access to the internet
 • Works with any modem

List Price \$49.95
 1401-2105

\$33⁹⁹

OfficeMax Everyday Low Price

See Our Complete
SOFTWARE
 SELECTION



Includes Graphics
Calendars For Windows
 • Easily create & print calendars with appointments & events
 • Use different fonts & colors

\$13⁹⁹

List Price \$19.95
 1405-2259

OfficeMax Everyday Low Price



Typing Tutor
Mavis Beacon CD
 • Improve typing speed
 • Personalized practice lessons

\$37⁹⁹

List Price \$59.95
 1401-1650

OfficeMax Everyday Low Price



Kids 6 to 12
Crayola Art CD
 • Makes creativity and computer fun
 • Tools such as crayons, markers, paints and animated stickers

\$44⁹⁹

List Price \$59.95
 1401-1311

OfficeMax Everyday Low Price

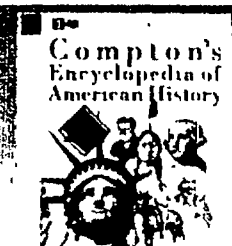

Over 3000 Pages
Compton's Encyclopedia of American History
 • 12 hours of multimedia information
 • Online dictionary
 • Hundreds of pictures

\$49⁹⁹

OfficeMax Everyday Low Price

1401-5852

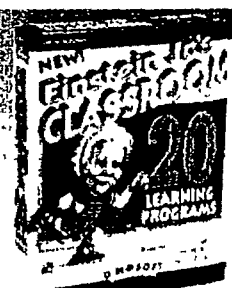

Interactive
Einstein Jr.'s Classroom
 • Learn math, science, language, and history
 • Fun at any age

\$19⁹⁹

OfficeMax Everyday Low Price

List Price \$29.95
 1401-1053



Build Vocabulary
Reader Rabbit CD
 • Learn phonics skills
 • Build comprehension
 • Improve memory

\$84⁹⁹

OfficeMax Everyday Low Price

List Price \$109.99
 1401-1259

The latest software

the cost of education. OfficeMax®

See Our Complete
SOFTWARE
SELECTION



Speeds Up All Applications

- MGV 8MB RAM Upgrade**
- 8MB 2x36 70ns 72pin SIMM
 - For PC's Taking 36-Bit MDL

\$379⁹⁹ List Price \$459.99
1405-5853

OfficeMax Everyday Low Price

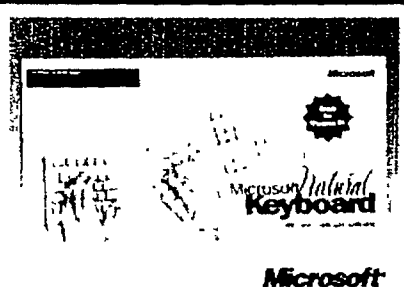

Windows '95 Compatible

- Microsoft Keyboard**
- Ergonomic design
 - 104 keys

\$89⁹⁹ List Price \$100.00
1405-7049

OfficeMax Everyday Low Price



850MB

- Conner Internal Hard Drive Kit**
- Compatible with PC/AT computers
 - Mounts into 3.5"/5.25" drives
 - 2-year warranty

\$249⁹⁹ List Price \$400.00
1405-5933

OfficeMax Everyday Low Price

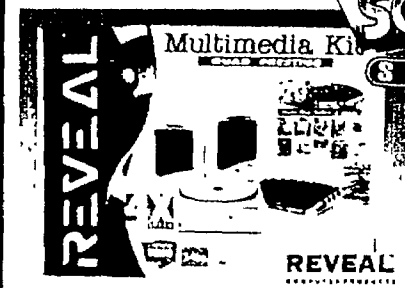

Includes 13 Titles

- Reveal 4X CD-ROM**
- Internal quad speed CD-ROM
 - High speed IDE interface
 - Includes mounting hardware

\$229⁹⁹ List Price \$279.97
1405-8217

OfficeMax Everyday Low Price



Speakers Included

- Creative Labs Phone Blaster**
- 14.4K data/fax modem
 - 16 bit sound card, CD-ROM interface
 - Full duplex speaker phone

\$249⁹⁹ List Price \$495.00
1405-8128

OfficeMax Everyday Low Price



Fastest Speed Model # 2814HV

- Logicode 28.8K V.34 Modem**
- 28.8K data send and receive fax
 - 14.4 send and receive fax

\$129⁰⁰ List Price \$180.00
OfficeMax Everyday Low Price \$199.00
1405-8618

External 28.8K Modem



Screen Saver

- Looney Tons**
- Ecologic power manager
 - Password protection

List Price \$45.99
1401-5772

\$34⁹⁹

OfficeMax Everyday Low Price



Network Capable

- Links 386 Pro**
- Head to head play
 - Realistic golf
 - 7+ courses available

List Price \$69.95
1404-2243 1404-0660

\$29⁹⁹

OfficeMax Everyday Low Price

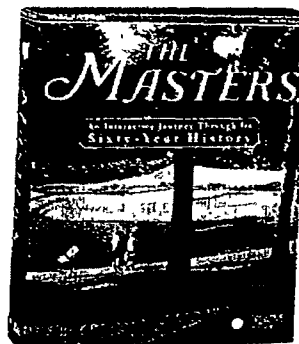

CD-ROM

- The Masters**
- 60 years of photos
 - Analyze each tournament
 - 3-D animations of each green

1401-0492

\$38⁹⁹

OfficeMax Everyday Low Price



Best Selling Game

- Dark Forces**
- Join the rebel alliance and stop the imperial forces
 - CD-ROM

List Price \$57.00
1401-0768

\$49⁹⁹

OfficeMax Everyday Low Price



25 New Levels

- Magic Carpet**
- Network support 2-8 players
 - Action game of the year
 - 75 levels in all

1401-1106

\$52⁹⁹

OfficeMax Everyday Low Price



40 Luminous Images

- Disney Pocahontas Screen Saver**
- Wallpaper and screen saver
 - Turn any image into a puzzle

1401-0580

\$19⁹⁹

OfficeMax Everyday Low Price

Savings to the MAX!

titles for any age!

OfficeMax®

7 Months

Service To The Max!

IBM®

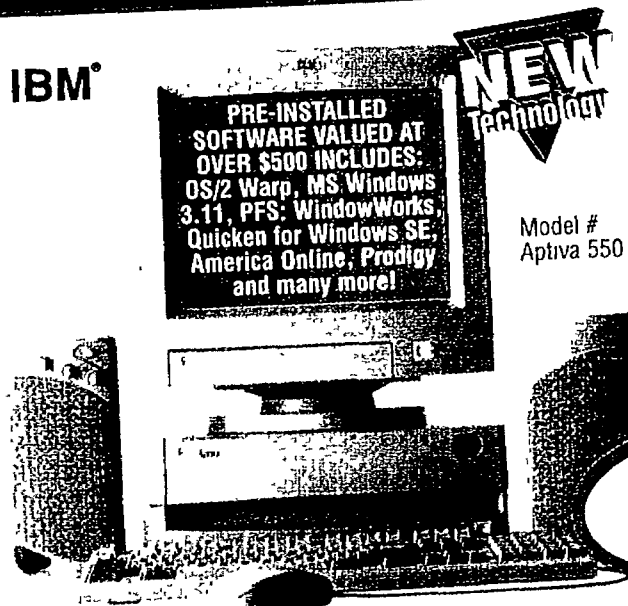

PRE-INSTALLED SOFTWARE VALUED AT OVER \$500 INCLUDES:
OS/2 Warp, MS Windows 3.11, PFS: WindowWorks, Quicken for Windows SE, America Online, Prodigy and many more!

NEW Technology

Model #
Aptiva 550

Fast 100MHz

IBM Computer And Monitor

- 486DX4
- 8MB RAM
- 727MB hard drive
- Quad speed CD-ROM
- Speakers
- 14.4K fax/data modem
- 28dp color monitor included

\$1938⁰⁰

OfficeMax Everyday Low Price

Model #
635 CD



Authorized Reseller

FREE
Ram Doubler
with purchase
a \$64⁹⁹ value
1405-8440



Apple® Stylewriter™ 1200 printer included

PRE-INSTALLED SOFTWARE VALUED AT OVER \$900 INCLUDES:
Microsoft Works 4.0, Quicken 4, American Heritage Dictionary 3rd Edition and Apple eWorld!

Built-in CD-ROM

Apple® Macintosh® Performa® 635CD Multimedia Computer, Monitor & Printer

- 66/33MHz Motorola microprocessor
- 5MB RAM upgradable to 36MB
- 250MB hard drive
- .28 monitor included

\$1599⁰⁰

OfficeMax Everyday Low Price

TOSHIBA

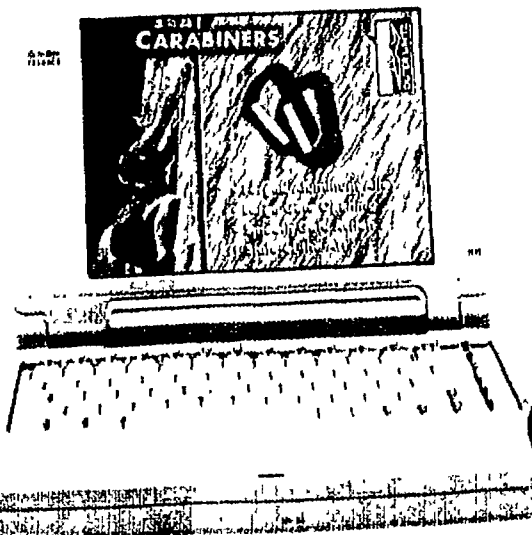

CARABINERS

350MB Hard Drive

Toshiba Color Notebook Computer

- 486DX2/50MHz
- 4MB RAM expandable to 28MB
- 10.4" color display
- 6.8lbs
- Model # T2105 GS

\$1799⁰⁰

OfficeMax Everyday Low Price

PRE-INSTALLED SOFTWARE

VALUED AT OVER

\$1200

INCLUDES:
MS-DOS 6.2, Microsoft Windows 3.1, MediaPilot, Prodigy, America Online and many more!

COMPAQ

Model #
CDS 774/140

Pentium 75MHz Processor

Compaq Multimedia Computer and Monitor

- 8MB RAM
- 725 MB hard drive
- Quad speed CD-ROM
- 14 4K data/fax modem 1410-0117
- 28 color monitor included

Free Windows '95 Upgrade CD

With purchase of this computer with manufacturer's mail-in coupon. See store for details.

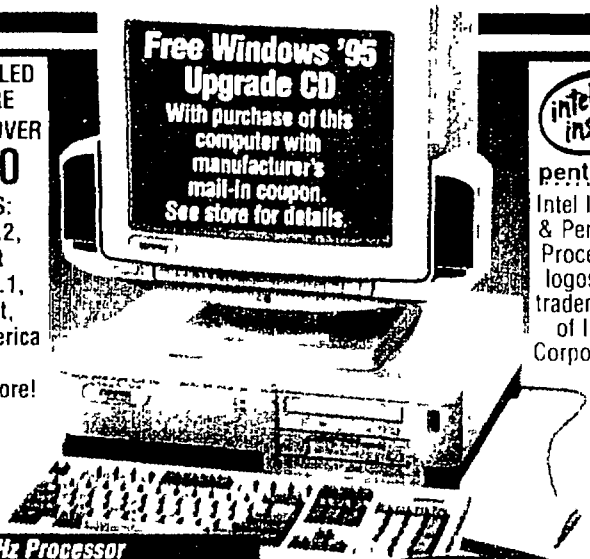

pentium
Intel Inside & Pentium Processor logos are trademarks of Intel Corporation

\$1992⁰⁰

OfficeMax Everyday Low Price



Color InkJet Digital Color Printer

- 300 dpi resolution
- Prints up to 22 pages per minute
- 70-page sheet feeder
- Also prints on transparencies, labels and envelopes
- MS Windows driver included
- Two-year warranty

1405-7236 List Price 355.00

\$289⁰⁰

OfficeMax Everyday Low Price

Black Cartridge-2 pack 9.99
1404-9095

digital
Model # 120ic

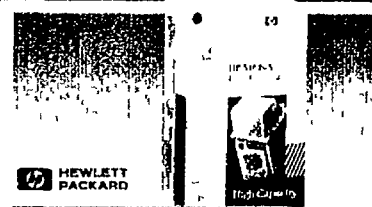

Black High Capacity Hewlett-Packard InkJet Cartridge

- HP 51626A cartridge
- Clean and easy replacement

\$23⁹⁹ List Price \$31.95
OfficeMax Everyday Low Price 0202-6845



Canon Bubble Jet Canon BC-02 Black Cartridge

- Fits BJ 200 series printers
- Fits selected Canon fax machines

\$23⁹⁹ List Price \$25.00
OfficeMax Everyday Low Price 1402-1300

*With purchases made on the OfficeMax Personal Credit Card. Subject to Credit Approval. For purchases of \$299.00 or more, interest will accrue during the deferred period and will be added to your account if (1) you fail to pay for this purchase in full by the end of the deferred period; or (2) you fail to make any required payment on your account when due. APR: 21.6% (ME, NC, WI: 18.0%). Min. Fin. Chge.: \$.50. Offer valid for approved purchases of computers, business machines, and furniture related items only. See store for complete details. Offer not available to purchases made on the OfficeMax Business Credit Card.

Same As Cash!*

7 MONTHS
Same as
CASH
on in-store purchases
of \$299 or more

MaxAssurance™

EXTENDED WARRANTY

— Only —
Pennies a Day

Available On
All Electronics

PRE-INSTALLED
SOFTWARE
VALUED AT OVER

\$1200

INCLUDES:

MS-DOS 6.2,
Microsoft
Windows 3.1,
MediaPilot,
Quicken for
Windows,
Prodigy, America
Online
and many more!

Model # 972/140



pentium

COMPAQ

Intel Inside & Pentium Processor logos are trademarks of Intel Corporation

**Free Windows '95
Upgrade CD**
With purchase of this
computer with
manufacturer's
mail-in coupon.
See store for details.



Pentium 75MHz Processor

**Compaq Multimedia
Computer and Monitor**

- 8MB RAM expandable to 136MB
- 725MB hard drive
- Quad speed CD-ROM drive
- 14.4 kbps fax/modem
- 28 monitor included

1410 0206

\$2142⁰⁰

OfficeMax Everyday Low Price

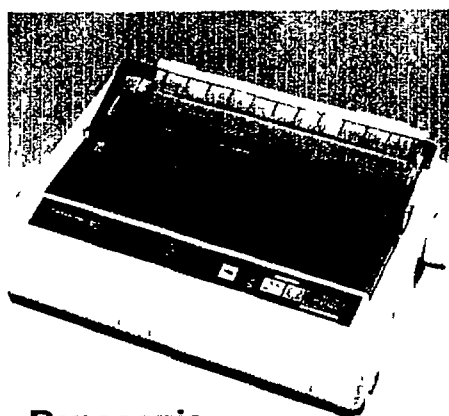

Panasonic

Panasonic KX-P160 Black Ribbon \$12.99
1405-0108

Low Noise Level

Panasonic Color Printer

- 24-pin color printer
- 360 dpi resolution
- Built-in 20-page sheet feeder
- Maximum print speed of 250 cps

Model # KX-P2135

1404-9861 List Price \$299.95

~~\$269⁹⁹~~ OfficeMax
Everyday Low Price
-\$50⁰⁰ Less Mail-In Rebate

\$219⁹⁹

Your Final Cost After Rebate



**25 Pack
3M 3-1/2 HD IBM Diskettes**

\$16⁹⁹ OfficeMax
Everyday Low Price

0205-3672

~~-\$7⁵⁰~~ Less Mail-In Rebate

\$9⁴⁹ Your Final Cost
After Rebate



High Quality

Allsop Deluxe Keyboard Drawer

- Frees up valuable
work space

\$29⁸⁷ List Price
\$49.97

0205-0817

OfficeMax Everyday Low Price



HEWLETT
PACKARD

Easy To Add Color

**Hewlett-Packard
DeskJet 540**

- 600 x 300 dpi resolution
- Prints on postcard to legal size
media
- Easy to add color printing with
optional kit
- Prints up to 3 pages per minute

1405-1027 List Price \$365.00

\$209⁰⁰

OfficeMax Everyday Low Price

HP Color Kit

\$39.99 1405-1054

Color BubbleJet

**Canon Desktop
Color Printer**

- Prints up to 4 pages per minute
- 720 dpi black/360 dpi color
resolution
- 20 TrueType fonts
- Color Adviser™ software included

1405-7735 List Price \$399.00

Canon

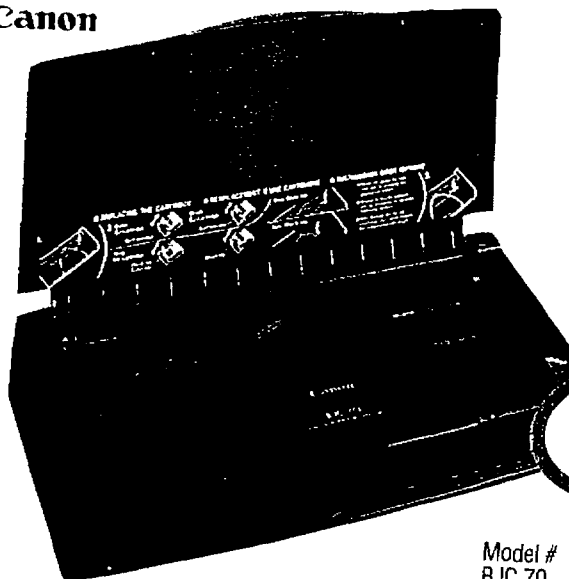

Model #
BJC 70

\$359⁰⁰

OfficeMax Everyday Low Price

BCI-10 Black Ink Tank

\$16.99 1405-8404

360 dpi Color

**Apple® Color
Stylewriter™ Printer**

- 64 TrueType fonts
- 360 dpi resolution
- Includes cable, cartridges and tanks
- Prints up to 3 pages per minute
- 100 sheet multipurpose paper tray

1405-1820 List Price \$500.00



Authorized Reseller Model # 2400

\$379⁰⁰

OfficeMax Everyday Low Price

Black Ink Tank

\$6.99 1405 1866

Savings to the MAX!

OfficeMax

Individuals Or Company
00035166323

VISA

MasterCard

DISCOVER

DISCOVER

OfficeMax® We Deliver To Your

Your phone and fax orders will be delivered next

Take it to the MAX!

NEW at OfficeMax



brother

Model # WP-5600MDS

MS-DOS File Compatibility
Brother Word Processor

- Allows spreadsheet conversions to Lotus 1-2-3
- 14" super flat display
- 95,000 word dictionary, 45,000 word thesaurus

\$299⁹⁹

List Price \$649.95
0205-4671

OfficeMax
Everyday Low Price

\$50⁰⁰ US Savings Bond Free from Smith Corona with purchase. See store for details



SMITH CORONA

Model # PWP 4500

MS-DOS File Format Compatibility
Smith Corona Word Processor

- Spreadsheet and database programs
- 14" flat screen monitor
- 90,000 word dictionary, 96,000 word thesaurus

\$299⁹⁹

List Price \$759.99
0205-0595

OfficeMax
Everyday Low Price

Canon

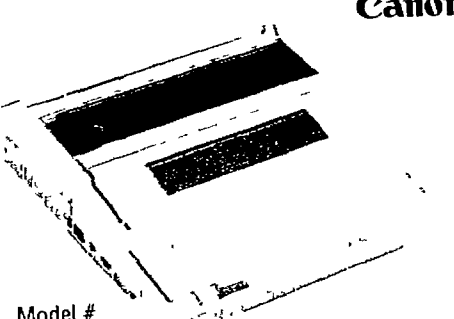

Model # StarWriter 30

MS-DOS Capability
Canon Word Processor

- 12 line by 80 character display
- 500 printing variations, four built-in fonts

\$299⁹⁹ OfficeMax
Everyday Low Price

-\$50⁰⁰ Less Mail-In Rebate

\$249⁹⁹ Your Final Cost After Rebate

List Price \$499.95
0203-8422

SMITH CORONA

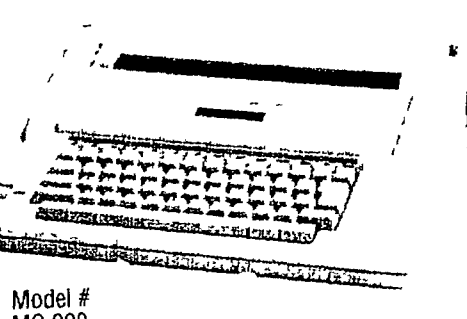

Model # MC 900

16 Character Display
Smith Corona Typewriter

- 75,000 word dictionary
- Full line correction

\$99⁹⁹

List Price \$249.99
0205-4742

OfficeMax
Everyday Low Price

brother.



Model # GX 6750

Daisy Wheel
Brother Typewriter

- Automatic "Word-Out" and "Line-Out" correction
- Full line lift-off correction memory
- Automatic relocation after correction

\$79⁹⁹

List Price \$199.99
0200-4734

OfficeMax
Everyday Low Price

brother.



Model # PT-12

Electronic
Brother Labeling System

- Prints in 4 styles and 5 sizes
- 6 character display and 49-key keyboard

\$99⁹⁹

List Price \$249.00
0201-9540

OfficeMax
Everyday Low Price

Split Screen Viewing

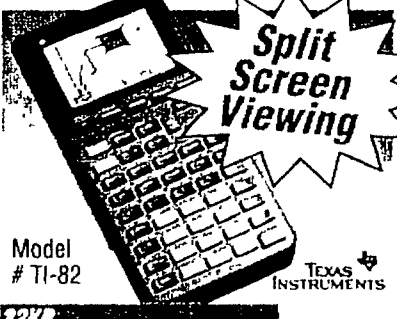

Model # TI-82

TEXAS INSTRUMENTS

32KB
Texas Instruments Advanced Graphic Calculator

- 8 line by 16 character display
- Unlimited number of programs
- I/O port with link cable

\$89⁹⁹

List Price \$125.00
0204-9937

OfficeMax Everyday Low Price

Our Lowest Price Graphic Calculator

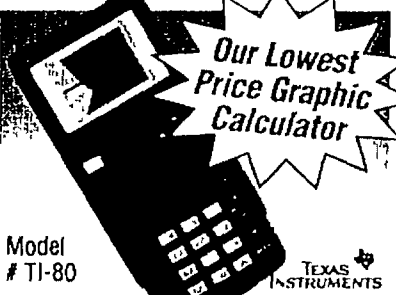

Model # TI-80

TEXAS INSTRUMENTS

Easy Pull-Down Menus
Texas Instruments Graphic Calculator

- Automatically plots functions
- Function evaluation table

\$59⁹⁹

List Price \$75.00
0205-4369

OfficeMax Everyday Low Price

CASIO



Model # FX-115D

167 Functions
Casio Solar V.P.A.M. Scientific Calculator

- Statistics functions
- Complex number calculations

\$18⁹⁷

List Price \$26.95
0201 2299

OfficeMax Everyday Low Price

SHARP



Model # EL-506GB

278 Functions
Sharp Scientific Calculator

- Direct algebraic logic
- 10 digit 2 exponent display
- 32 physical constants & metric conversions

\$15⁹⁹

List Price \$21.99
0200-2166

OfficeMax Everyday Low Price

TEXAS INSTRUMENTS



Model # TI-30X

Scientific
Texas Instruments Scientific Calculator

- Converts fractions and decimals
- Scientific functions include trigonometry, natural logarithms and powers

\$10⁹⁹

List Price \$17.95
0202-0226

OfficeMax Everyday Low Price

ROYAL CALCULATOR TWIN PACK

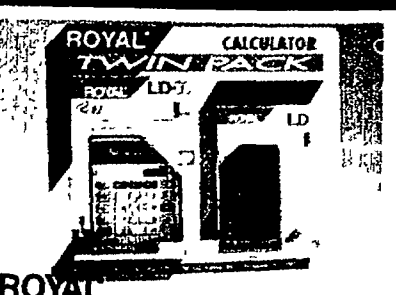

ROYAL

Convenient Two Pack
Royal Calculators

- EZVue display
- Hand held and desktop calculator

Model # LD60/LD22

\$13⁹⁹

List Price \$21.49
0202-3848

OfficeMax Everyday Low Price

Order by Phone: 1-800-788-8080

Home & Office!

business day. See back page for details.

OfficeMax®

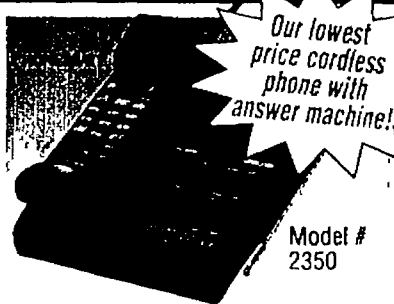

Our lowest price cordless phone with answer machine!

Model # 2350

10 Channel PhoneMate Cordless Telephone/ Answering Machine

- Handset call screening/retrieval
- Voice/time day stamp

\$89⁹⁹ List Price \$169.98
0205-4298
OfficeMax Everyday Low Price



All Digital Answer Machine

10 Channel Autocall GE Cordless Phone/Answer Machine

- 10 number memory
- Digital answer machine
- Model # 2-9685

\$149⁹⁹ List Price \$199.99
0205-5126
OfficeMax Everyday Low Price

Canon

Model # 1000

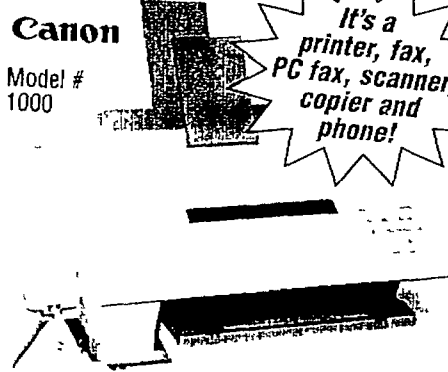

It's a printer, fax, PC fax, scanner, copier and phone!

6-in-1 Home Office-Machine Canon BubbleJet Multifunction Machine

- 360 dpi printing
- 200 dpi scanner
- 30-sheet document feeder

List Price \$1399.00
0205-4635

\$799⁹⁹

OfficeMax Everyday Low Price

HEWLETT PACKARD

Model # FAX 700

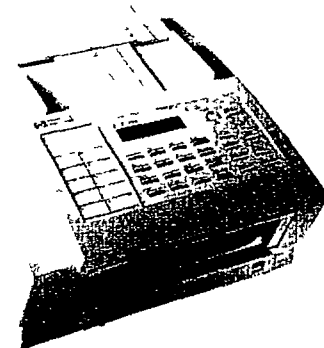

Plain Paper Faxing Hewlett-Packard InkJet Fax Machine

- 20-page automatic feeder
- 12-page memory for incoming faxes

List Price \$675.00
0205-2717

\$549⁹⁹

OfficeMax Everyday Low Price

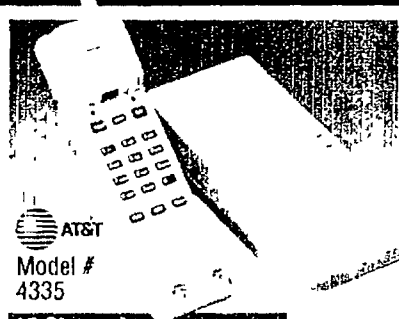

AT&T Model # 4335

10 Channel AT&T Cordless Phone

- Compander circuitry
- Nine-number speed-dial
- One-way page/intercom

\$59⁹⁹ 0205-1264
OfficeMax Everyday Low Price

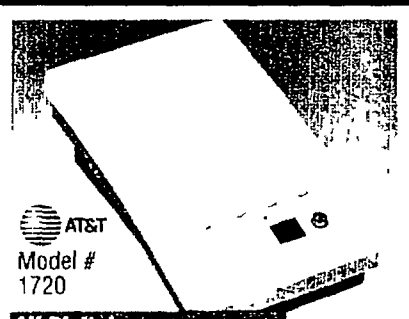

AT&T Model # 1720

All Digital AT&T Answering Machine

- Tapeless all digital answer machine
- LED message display
- Time/day stamp

\$69⁹⁹ 0205-1255
OfficeMax Everyday Low Price

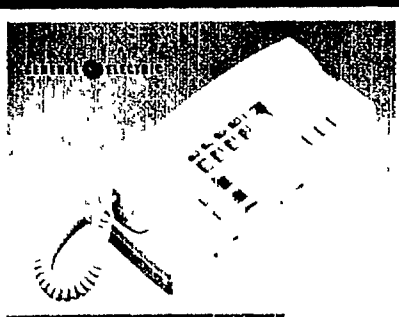

12 Number Memory General Electric Telephone

- Tone/pulse switchable
- One-touch redial
- Model # 2-9168

\$24⁹⁹ List Price \$34.95
0205-1175
OfficeMax Everyday Low Price

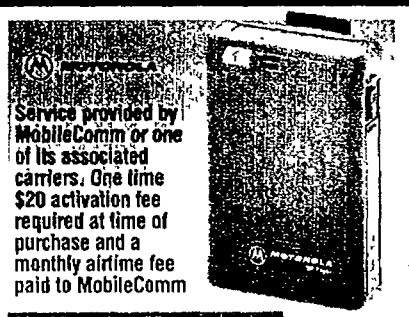

Service provided by MobileComm or one of its associated carriers. One time \$20 activation fee required at time of purchase and a monthly airtime fee paid to MobileComm

Six Message Memory Motorola Personal Pager

- Vibrating alert Model # 4500
- Backlit display

\$49⁹⁹ 0204-9544
OfficeMax Everyday Low Price

SHARP

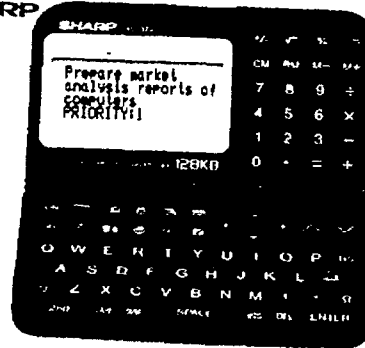

Model # YO370

128K Memory Sharp Organizer

- 20-character x 4-line display
- Calendar/scheduler
- Telephone/address book

List Price \$179.99
0205-2799

\$97⁹⁹

OfficeMax Everyday Low Price

ROYAL



Model # DM70

1K Memory Royal Electric Organizer

- 2 line by 12 character display
- Password security
- "QWERTY" keyboard

List Price \$12.99
0205-2600

\$9⁹⁹

OfficeMax Everyday Low Price

SHARP



Model # YO-110

34K Memory Sharp Organizer

- Built-in calendar
- Keeps track of expenses
- Fits in your pocket

List Price \$69.99
0203-6095

\$49⁰⁰

OfficeMax Everyday Low Price

OLYMPUS

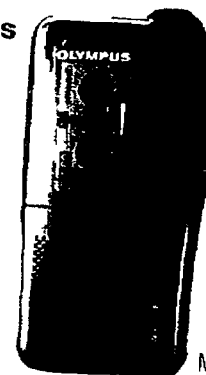

Model # S-924

Perfect For School Or Office Olympus Microcassette Recorder

- Auto off feature
- Variable voice activation
- 180 minutes on a single tape

List Price \$79.95
0201-8729

\$49⁹⁹

OfficeMax Everyday Low Price

Savings to the MAX!

Fax: 1-800-995-9644



OfficeMax®



New At OfficeMax

O'Sullivan Computer Work Center

- CPU storage, pull-out key board, file drawer and locking disk storage
- Premier oak and black laminate
- 48"H x 23-1/2"D x 33-1/2"W
- Includes hutch

List Price \$279.99
0113-6700

\$187⁹⁷

OfficeMax Everyday Low Price

Assembly required

Assembly Available On All Furniture!



New At OfficeMax

O'Sullivan Computer Work Center

- Hard drive/printer storage and pull-out keyboard shelf
- Includes hutch
- Premier maple laminate
- Two-shelf, side bookcase
- 48"H x 45-3/4"W x 27-5/8"D

List Price \$199.99
0113-6880

\$129⁹⁹

OfficeMax Everyday Low Price

Assembly required



Gas Height Adjustment Acco System 2 Chair

- Horizontal and vertical backrest adjustment
- Molded plywood seat and back

List Price \$169.00
0112-7097 Burgundy
0112-7104 Charcoal

\$99⁹⁹

OfficeMax Everyday Low Price

Assembly required



3M ScotchGuard™ Fabric Office Star Steno Chair

- Back height and depth adjustment
- Five-year limited warranty

List Price \$170.00
0113-4338 Gray
0113-4347 Blue

\$79⁹⁹

OfficeMax Everyday Low Price

Assembly required



Extra Large Top O'Sullivan End Panel Desk

- 29-1/2"H x 61"W x 29-3/4"D
- Storage behind drawer

List Price \$189.99 OfficeMax Everyday Low Price

\$99⁹⁹

0111-2888

Assembly required

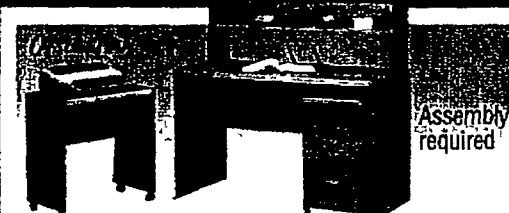

Colonial Oak Finish O'Sullivan Office Center

- Includes desk, hutch, roll-about file cabinet and typewriter cart

List Price \$169.95 OfficeMax Everyday Low Price

\$99⁹⁹

0111-2931

Assembly required

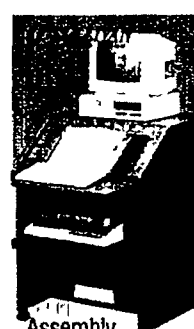

Mobile O'Sullivan Computer Cart

- 33-7/8"H x 25-1/16" W x 23-3/4"D
- Pull-out keyboard and printer shelves

List Price \$99.99
0111-9426 Oak

\$56⁴⁴

OfficeMax Everyday Low Price

Assembly required



Folds Flat For Easy Storage CTI Computer Table

- Adjustable keyboard tray
- Stain and mar resistant top
- Fully assembled
- 4' x 2-1/2' top

0113-4506
List Price \$100.00

\$49⁹⁹

OfficeMax Everyday Low Price

LOW PRICE GUARANTEE

We'll match any local competitor's advertised price on an identical item, or we'll cheerfully refund the difference if the item was purchased from us within seven days of the competitor's ad. Ad errors, closeouts and clearances are excluded.

©Copyright 1995 OfficeMax, Inc. We reserve the right to limit quantities. Not responsible for printing or typographical errors.

Extended Hours for Back-To-School Shopping! Now through September 11!

Sun. 10 am-6 pm • Mon.-Fri. 8 am-10 pm • Sat. 9 am-9 pm

BLOOMFIELD HILLS: Bloomfield Town Square Telegraph and Square Lake Roads	332-9911	ROCHESTER HILLS: Hampton Village Shopping Center Rochester & Auburn, north of M-59	299-5625
CLINTON TOWNSHIP: Clinton Pointe Shopping Center. Gratiot Ave., north of 14 Mile Rd.	790-4206	SOUTHFIELD: 10 Mile Rd. and Southfield Rds	557-3620
DEARBORN: Fairlane North Center. Ford Road at Southfield Freeway	271-1100	SOUTHFIELD: Telegraph Rd. 1/3 mile south of 12 Mile Rd.	353-4340
FARMINGTON HILLS: 14 Mi. Rd. & Orchard Lake	932-2880	SOUTHGATE: Southgate Plaza. Dix-Toledo and Eureka Rds.	284-5200
LIVONIA: Wonderland Mall. Middlebelt & Plymouth Roads	523-9800	STERLING HTS.: Sterling Place Shopping Center. Van Dyke & 16 1/2 Mile Road	826-3767
MADISON HTS.: Madison Place Shopping Center. John R. Rd., between 13 Mile & 14 Mile Roads.	585-8880	UTICA: Utica Park Place. M-53 & M-59 (Hall Rd)	726-0150
PONTIAC / WATERFORD: Summit Crossing Shop. Ctr. Behind Summit Place Mall	683-1800	WESTLAND: Central Parkway. & Wayne Rd.	522-9691
		ANN ARBOR: Oak Valley Centre. Ann Arbor/ Saline Rd & I-94	769-0706

V30



With purchases of \$50 or more within our delivery area. Deliveries made next business day.

Now you can purchase hundreds of items direct from... **OfficeMax**

12 #3 BTS'95

ONLINE

internetMCI PRODIGY® CompuServe

http://www.internetMCI.com

Service JUMP: OFFICEMAX

GO: OFCMAX

Keyword: OfficeMax

OPEN 'TIL 10PM FRIDAY 9AM-9PM SATURDAY

Montgomery Ward

FIRST 300 CUSTOMERS

AT&T 10 MINUTE LONG DISTANCE CALLING CARD

With Any Purchase Of 75 Or More Friday & Saturday, August 25 & 26.

OUR BIGGEST SWEEPSTAKES EVER!



GETAWAY VACATIONS! AT&T

- UNLIMITED TRAVEL ANYWHERE UNITED FLIES... FOR 1 YEAR!
- 7-DAY HAWAIIAN VACATIONS FOR 2 VIA UNITED AIRLINES
- ROUND TRIP UNITED AIRLINES TICKETS FOR 2
- \$5000 MONTGOMERY WARD SHOPPING SPREES!
- NORWEGIAN CRUISES FOR TWO!
- FREE AT&T LONG DISTANCE CALLING FOR 1 YEAR!

Enter in Montgomery Ward thru Sept. 16. No cash or substitutions. No purchase necessary, void where prohibited. Must be 18 or older to enter. Associates of Montgomery Ward, their subsidiaries & agencies are not eligible. Winners determined in random drawing 9/22/95.

90% OFF ALL ATHLETIC SHOES

CONVERSE, NIKE, ADIDAS, REEBOK, PUMA, NIKE AIR, NIKE AIR MAX, NIKE AIR ZOOM, NIKE AIR MAX 270, NIKE AIR MAX 272, NIKE AIR MAX 273, NIKE AIR MAX 274, NIKE AIR MAX 275, NIKE AIR MAX 276, NIKE AIR MAX 277, NIKE AIR MAX 278, NIKE AIR MAX 279, NIKE AIR MAX 280, NIKE AIR MAX 281, NIKE AIR MAX 282, NIKE AIR MAX 283, NIKE AIR MAX 284, NIKE AIR MAX 285, NIKE AIR MAX 286, NIKE AIR MAX 287, NIKE AIR MAX 288, NIKE AIR MAX 289, NIKE AIR MAX 290, NIKE AIR MAX 291, NIKE AIR MAX 292, NIKE AIR MAX 293, NIKE AIR MAX 294, NIKE AIR MAX 295, NIKE AIR MAX 296, NIKE AIR MAX 297, NIKE AIR MAX 298, NIKE AIR MAX 299, NIKE AIR MAX 300

*Excludes Super Buys. No other discounts apply.

INSTANT DISCOUNTS IN APPAREL & HOME FASHIONS

TAKE AN EXTRA

ANY TOTAL APPAREL OR HOME FASHION PURCHASE OF \$50 OR MORE

TAKE AN EXTRA

ANY TOTAL APPAREL OR HOME FASHION PURCHASE OF \$100 OR MORE

TAKE AN EXTRA

ANY TOTAL APPAREL OR HOME FASHION PURCHASE OF \$150 OR MORE

See pages 8-9 for details.

IBM & PACKARD BELL COMPUTER BLOWOUT!

Final Price After \$100 Mail-In Rebate. You Pay 1099.99.

486 DX MULTIMEDIA COMPUTER WITH COLOR MONITOR

Limited to stock on hand. Selection varies by store. One-of-kind, floor samples, out of carton. Closeout #71771/71534/71540/71551/71560/71500

Monitor Included!

Now Available!
Windows 95
\$89.95

Not available in all areas.

OUR BIGGEST COMPUTER EVENT
FREE VIDEO PROFESSOR INSTRUCTIONAL CD-ROM LIBRARY
 PC NEWS MAGAZINE WITH ALL COMPUTERS
WIN 1996 PLYMOUTH GRAND VOYAGER
 Win 1 Of 5 \$500 SONY STEREO SHELF SYSTEMS

IN TIME FOR THE FUTURE... THE LATEST TECHNOLOGY AT OUR HOTTEST PRICES
 Minitower Multimedia Computers With Pentium® Chip Packard Bell

Color Monitor & *1700 In Software Included! Plus, Quad Speed CD ROM Drive

Free Windows 95 With All Packard Bell Computers

75 MHz 2199⁹⁹ Only \$24 A Month* 16 MB RAM, 1.2 GB hard drive #71570/71516 Mir. Legend 422/14015 Not shown in all stores.	100 MHz 2499⁹⁹ Only \$50 A Month* 16 MB RAM, 1.2 GB hard drive #71570/71516 Mir. Legend 422/14015 Not shown in all stores.	133 MHz 2999⁹⁹ Only \$60 A Month* 16 MB RAM, 1.2 GB hard drive #71571/71516 Mir. Legend 422/14015 Not shown in all stores.
--	---	---

Panasonic 199⁹⁹ Only \$19 A Month* 24-Pin Color Dot Matrix Printer Prints in 7 colors, 60 dpi, 10 resident fonts. #12345678901234567890	LEXMARK 249⁹⁹ Only \$10 A Month* Exec Jet IIC Color Ink Jet Printer 300 dpi color, 600 dpi black, 110% black, compatible with Windows 95. #12345678901234567890	EPSON 529⁹⁹ Only \$11 A Month* Stylus Color Ink Jet Printer 2400 dpi, 35 pages per min. #12345678901234567890
--	--	--

4MB 72-PIN SIMM 189⁹⁹ 4 MB Memory Upgrade For PCs requiring 32 or 48 bit memory modules. #12345678901234567890	HARD DRIVE 349⁹⁹ Only \$10 A Month* 1 GB Hard Drive 1.44 in. 3.5 in. #12345678901234567890	15" Color Monitor 299⁹⁹ Only \$10 A Month* 15" Color Monitor 256 colors, 640x480 resolution. #12345678901234567890
---	---	---

Apple
2499⁹⁹ Only \$50 A Month*
 Apple® Macintosh® Performa™ 6200 CD Desktop Computer
 75 MHz, 8 MB RAM upgrade to 16 MB RAM, 1 GB hard drive, 24 pin color dot matrix printer, 1.44 in. floppy disk drive, 3.5 in. floppy disk drive, mouse, keyboard, and software. #12345678901234567890

Color Monitor & Ink Jet Printer Included!

0% Interest For 1 Year
Details On Page 1

Broderbund 49⁹⁹ Myst CD For Mac & IBM Explore the secret world of Myst. #12345678901234567890	Apple 399⁹⁹ Only \$10 A Month* Apple® StyleWriter™ Color Ink Jet Printer #12345678901234567890	Apple 1999⁹⁹ Only \$40 A Month* Apple® Powerbook™ 520C Portable Computer (1MB, 8 MB RAM) #12345678901234567890
---	---	---

SHARP 179⁹⁹ Final Price After \$20 Mail In Rebate. You Pay 159.99 Fax Machine Shares a single line with existing phone. Copy function. #12345678901234567890	Canon 249⁹⁹ Only \$10 A Month* FaxPhone 30 Fax Machine Automatic paper cutter, desulfur filter for dial fax. #12345678901234567890	Canon 499⁹⁹ Only \$10 A Month* Plain Paper Fax 2826 in. memory, easy to use, pull down menu. #12345678901234567890
--	--	--

YOUR BACK TO SCHOOL HEADQUARTERS FOR ORGANIZERS & CALCULATORS

CASIO 39⁹⁹ 32K Organizer 24 lines, 16 columns LCD display. #12345678901234567890	ROLODEX 49⁹⁹ Your Choice Desktop Electronic File Or 32K Pocket Organizer #12345678901234567890	CASIO 59⁹⁹ Casio B.O.S.S. Electronic Organizer 40 KHz memory capacity, 1 line display, scheduled function with set menu. #12345678901234567890
--	--	--

TEXAS INSTRUMENTS 59⁹⁹ TI-80 Graphing Calculator 80 KHz, 7 KB memory, contains graphing, tables & data analysis. #12345678901234567890	TEXAS INSTRUMENTS 69⁹⁹ TI-81 Graphing Scientific Calculator 80 KHz, 8 KB memory, 16 character display. #12345678901234567890	TEXAS INSTRUMENTS 89⁹⁹ TI-82 Graphing Calculator 80 KHz, 8 KB memory, easy to use, pull down menu. #12345678901234567890
--	--	--

FREE ICE MAKER

- Adjustable Glass Shelves
- Deli Compartment
- Deep Door Shelves Hold 6-Packs
- 2 Dairy Compartments
- Twin Humidity-Controlled Crispers

EXCLUSIVE VALUE

Admiral Designer Series

549⁹⁹ Only \$11 A Month*
18.6 Cu.Ft. Frostless Refrigerator
White. #19145 Colors, water hook up extra.

599⁹⁹ Only \$12 A Month*
21.2 Cu.Ft. Frostless Refrigerator
White. #21111 Colors, water hook up extra.

•Gallon Door Storage

FREE ICE MAKER

MAYTAG Admiral FRIGIDAIRE

All Refrigerators On Sale

Your Choice

16.7 Cu.Ft. Refrigerator Adjustable glass shelves. #12345678901234567890	20 Cu.Ft. Refrigerator Wire shelves, gallon and 6-pack door storage. #12345678901234567890	19.9 Cu.Ft. Refrigerator Adjustable shelves. #12345678901234567890
--	--	--

Admiral Designer Series \$98 1.7 Cu.Ft. Compact Refrigerator 2 shelves, 1 door. #12345678901234567890	TAPPAN 199⁹⁹ Only \$10 A Month* 5.0 Cu.Ft. Chest Freezer Adjustable shelves. #12345678901234567890	GE 699⁹⁹ Only \$10 A Month* 18.2 Cu.Ft. Refrigerator 11.2 Cu.Ft. Upright Or 20.6 Cu.Ft. Chest Freezer #12345678901234567890
--	--	--

ICE & WATER DISPENSER

999⁹⁹ Only \$20 A Month*
 19.7 Cu.Ft. Frostless Refrigerator
Adjustable glass shelves, gallon door storage. White. #60215 Mir. #112,203WX Water hook up extra.

21.5 Cu.Ft. Frostless Refrigerator
Adjustable glass shelves, gallon and 6-pack door storage. White. #62165 Colors, water hook up extra.

ICE DISPENSER 749⁹⁹ Only \$15 A Month* 21.5 Cu.Ft. Refrigerator Adjustable shelves, gallon door storage. #12345678901234567890	FRIGIDAIRE 1099⁹⁹ Only \$12 A Month* 25.9 Cu.Ft. Refrigerator Adjustable glass shelves, 6 or 8 pack door storage. #12345678901234567890	Amana 1199⁹⁹ Only \$12 A Month* 22.1 Cu.Ft. Refrigerator 24.8 Cu.Ft. Refrigerator #12345678901234567890
--	---	--

ELECTRIC AVE.
 Montgomery Ward

0% INTEREST FOR 1 YEAR

OR NO MONEY DOWN, NO INTEREST & NO PAYMENTS FOR 90 DAYS ON TVs, VCRs, CAMCORDERS, HOME AUDIO, COMPUTERS, APPLIANCES, TRACTORS & EXERCISE EQUIPMENT

0% interest options good upon request thru August 28 on Montgomery Ward retail credit card purchases of the above electronics \$49.99 & up, appliances, tractors and exercise equipment \$299.99 & up. For 1 year option, if payment of 1/12 of transaction amount, including taxes, is made for 12 consecutive months, then all related finance charges assessed will be credited to the account. See pages 8-9 for credit details.

All REFRIGERATORS ON SALE!

Free Ice Makers On All Amana, Maytag, Frigidaire And GE Refrigerators

Plus, *60-\$250 Rebates On Select Amana Refrigerators
Rebate amounts may include additional dealer's rebates available in the store.

OUR LOWEST PRICES EVER!

Admiral 20" Stereo & Universal Remote 199⁹⁹ Only \$10 A Month* #12345678901234567890	Admiral 27" Stereo & Universal Remote 299⁹⁹ Only \$10 A Month* #12345678901234567890
---	---

*Final Price After \$20 Mail-In Rebate. You Pay 129.99. #12345678901234567890

FREE "VIDEO MADE EASY" BOOK

4-Head VCR with Universal Remote
169⁹⁹ Only \$10 A Month*
 #12345678901234567890

Admiral

Multi-language on screen programming. #2010 Limited to stock on hand. Front A/V jacks, auto head cleaner, multi-language on screen display. Useout. #2018 Limited to stock on hand.

2 FREE CDS

4-Speaker Surround Sound Package AIWA 399⁹⁹ Only \$10 A Month* Shelf System With 3-Disc CD Changer 30 watts, AM/FM tuner, dual cassette deck, 3-way speaker, 3 mode equalizer. #2255 Mir. #NXC600	Free Camcorder Kit Bag, Tripod, 2 VHS Tapes JVC 599⁹⁹ Only \$12 A Month* Compact VHS Camcorder with Color Viewfinder 12x, 2-speed zoom lens. Closeout. #2370/1 Mir. #RCRAN70 Limited to stock on hand.
---	--

49⁹⁹ 10-Channel Cordless Telephone With Page 10-channel selection. #2210 Mir. #141	69⁹⁹ Electronic Typewriter Full line memory correction, word correction relocate. #2018 Mir. #NXC600	50 PRICE BREAK 14 DOS® Compatible brother 249⁹⁹ Only \$10 A Month* Word Processor With 14" Monitor Full line memory correction, word correction relocate. #2018 Mir. #NXC600 <small>*Actual viewing area 12.75"</small>
--	--	---

NEW! MULTIMEDIA COMPUTERS WITH COLOR MONITOR & INK JET PRINTER

Free Windows® 95 Upgrade
 With All Packard Bell Computers

Packard Bell

1899⁹⁹ Only \$38 A Month* 75 MHz, 8 MB RAM, 850 hard drive, quad speed CD ROM drive. #71567/71546/71725 Mir. Legend 406/14015/SS14000J Not shown in all stores.	2099⁹⁹ Only \$42 A Month* 100 MHz, 8 MB RAM, 850 hard drive, quad speed CD ROM drive. #71568/71546/71725 Mir. Legend 812/14015/SS14000J Not shown in all stores.
--	---

*See pages 8-9 for extended terms credit details. All REBATES and FREE offers with purchases of items shown; coupons, details in store. An environmental disposal fee will be added to major appliance purchases where required. (Final price after \$150 mail in rebate. You Pay 1449.99.)

FREE \$50-\$200 U.S. SAVINGS BOND

With These TOSHIBA TVs & VCRs

<p>30" Stereo PIP</p> <p>Free \$100 U.S. Savings Bond</p> <p>TOSHIBA 699⁹⁹ Only \$14 A Month*</p> <p>Stereo 30" Color TV With Color Picture-In-Picture! Universal remote, front surround sound, MTS/SAP, dtx@NR, sleep timer, A/V inputs. S-video input. #12667/1316# KCF60030</p> <p>SIX MONTH HBO REBATE</p>	<p>32" Stereo PIP</p> <p>Free \$100 Bond & TV Stand</p> <p>TOSHIBA 999⁹⁹ Only \$20 A Month*</p> <p>Stereo 32" Color TV With 2-Tuner Color Picture-In-Picture Universal remote, surround sound, 700 lines of resolution, sleep timer. #12641/1316# KCF60030 in all stores</p> <p>SIX MONTH HBO REBATE</p>	<p>Free \$50 Bond & Video Book</p> <p>TOSHIBA 249⁹⁹ Only \$10 A Month*</p> <p>4-Head VCR With VCR Plus+ Cable Control Universal Remote. #12641/1316# KCF60030</p> <p>TOSHIBA 329⁹⁹ Only \$10 A Month*</p> <p>4-Head Hi-Fi Stereo VCR With VCR Plus+ Cable Box Control #12641/1316# KCF60030</p>			
<p>27" Stereo PIP</p> <p>TOSHIBA 499⁹⁹ Only \$10 A Month*</p> <p>Stereo 27" Color TV With Color Picture-In-Picture! Universal remote, front surround sound, 650 lines of resolution, comb filter, 2 A/V inputs, sleep timer, 181 channels. #12641/1316# KCF60030</p> <p>TWO MONTH HBO REBATE</p>	<p>35" Stereo PIP</p> <p>TOSHIBA 1299⁹⁹ Only \$20 A Month*</p> <p>Stereo 35" Color TV With Color Picture-In-Picture! Universal remote, surround sound, 1.5A/V inputs, 800 lines of resolution, 181 channels, compatible. #12641/1316# KCF60030</p> <p>SIX MONTH HBO REBATE</p>	<p>35" Stereo PIP</p> <p>TOSHIBA 1799⁹⁹ Only \$20 A Month*</p> <p>Stereo 35" Color Console TV With 2-Tuner Color Picture-In-Picture Universal remote. #12641/1316# KCF60030</p> <p>SIX MONTH HBO REBATE</p>	<p>48" Stereo PIP</p> <p>TOSHIBA 1999⁹⁹ Only \$20 A Month*</p> <p>48" Projection TV With 2-Tuner Picture-In-Picture Universal remote. #12641/1316# KCF60030</p> <p>SIX MONTH HBO REBATE</p>		
<p>13" Remote</p> <p>134⁹⁹</p> <p>13" Remote Color TV 181 channels, sleep timer, on-screen display, channel memory. #12641/1316# KCF60030</p>	<p>19" Remote</p> <p>164⁹⁹</p> <p>19" Remote Color TV 181 channels, on-screen display, channel memory. #12641/1316# KCF60030</p>	<p>8mm Camcorder</p> <p>349⁹⁹ Only \$10 A Month*</p> <p>8mm Camcorder. 35mm still camera, 1/2" CCD, 1/2" lens, 1/2" sensor, 1/2" viewfinder. #12641/1316# KCF60030</p>	<p>VHS Slimcam Camcorder With 12x Power Zoom</p> <p>549⁹⁹ Only \$10 A Month*</p> <p>VHS Slimcam Camcorder With 12x Power Zoom. #12641/1316# KCF60030</p>	<p>VHS VCR With Remote</p> <p>139⁹⁹</p> <p>VHS VCR With Remote. #12641/1316# KCF60030</p>	<p>4-Head Hi-Fi VCR With VCR Plus+</p> <p>299⁹⁹ Only \$10 A Month*</p> <p>4-Head Hi-Fi VCR With VCR Plus+. #12641/1316# KCF60030</p>
<p>25" Remote</p> <p>239⁹⁹ Only \$10 A Month*</p> <p>25" Remote Color TV 181 channels, on-screen display, auto programming, sleep timer. #12641/1316# KCF60030</p>	<p>25" Stereo</p> <p>299⁹⁹ Only \$10 A Month*</p> <p>Stereo 25" Color TV. #12641/1316# KCF60030</p>	<p>8mm Handycam Camcorder</p> <p>799⁹⁹ Only \$10 A Month*</p> <p>8mm Handycam Camcorder. #12641/1316# KCF60030</p>	<p>VHS-C Camcorder With Color Viewfinder, Digital Image Stabilization</p> <p>899⁹⁹ Only \$10 A Month*</p> <p>VHS-C Camcorder With Color Viewfinder, Digital Image Stabilization. #12641/1316# KCF60030</p>	<p>4-Head Hi-Fi VCR With VCR Plus+ Cable Box Control</p> <p>199⁹⁹</p> <p>4-Head Hi-Fi VCR With VCR Plus+ Cable Box Control. #12641/1316# KCF60030</p>	<p>15" 3-Way Speaker</p> <p>79⁹⁹</p> <p>15" 3-Way Speaker. #12641/1316# KCF60030</p>

<p>52" Stereo</p> <p>\$800 Price Break</p> <p>RCA 1999⁹⁹ Only \$10 A Month*</p> <p>Stereo 52" Color Projection TV With Color Picture-In-Picture! And Storage Cabinet Universal remote, surround sound, 20 watts per channel amp. #11542/1154# B</p> <p>SIX MONTH HBO REBATE</p>	<p>Free Family Pak, Two 8mm Movies And One Blank Video Tape</p> <p>SONY 999⁹⁹ Only \$20 A Month*</p> <p>8mm Handycam With 3" Color LCD Monitor Built-in speaker, 12.1 variable speed power zoom, convenient auto focus & exposure. #2910/1154# KCF60030 in all stores</p>	<p>All Digital! 4 Mailboxes!</p> <p>BellSouth Products 119⁹⁹</p> <p>10-Channel Cordless Digital Answering System Stand out handset, 4-line answering system, 100 channel auto scan, #2275/1154# KCF60030. #12641/1316# KCF60030</p>
--	--	--

<p>13" TV/VCR</p> <p>SHARP 329⁹⁹ Only \$10 A Month*</p> <p>13" Color TV/VCR Combination. #12641/1316# KCF60030</p>	<p>19" TV/VCR</p> <p>359⁹⁹ Only \$10 A Month*</p> <p>19" Color TV/VCR Combination. #12641/1316# KCF60030</p>	<p>AT&T AT&T AT&T</p> <p>749⁹⁹</p> <p>3-Pack XHG T-120 Video Or 3-Pack 100 Minute Audio Tapes</p>	<p>15" 109⁹⁸ 5" Mail-In Rebate</p> <p>109⁹⁸</p> <p>The Pebble And The Penguin</p>	<p>14" Slim Line Phone</p> <p>14⁹⁹</p> <p>Slim Line Phone. #12641/1316# KCF60030</p>	<p>PHONE MATE 24⁹⁹</p> <p>Telephone Answering Machine. #12641/1316# KCF60030</p>
<p>31" Stereo</p> <p>549⁹⁹ Only \$10 A Month*</p> <p>Stereo 31" Color TV. #12641/1316# KCF60030</p>	<p>46" Stereo</p> <p>1399⁹⁹ Only \$20 A Month*</p> <p>Stereo 46" Color Projection TV. #12641/1316# KCF60030</p>	<p>GENESIS TRACE</p> <p>56⁹⁹</p> <p>Primal Rage for Sega Genesis or Super Nintendo. #12641/1316# KCF60030</p>	<p>SUPER NINTENDO</p> <p>129⁹⁹</p> <p>Donkey Kong Set. #12641/1316# KCF60030</p>	<p>39⁹⁹</p> <p>Full Featured Answerer. #12641/1316# KCF60030</p>	<p>SONY 79⁹⁹ Only \$10 A Month*</p> <p>10-Channel Cordless Phone With Phone. #12641/1316# KCF60030</p>
<p>ONE MONTH HBO REBATE</p> <p>8⁹⁹</p> <p>Universal Big Easy Remote. #12641/1316# KCF60030</p>	<p>99⁹⁹</p> <p>Karaoke With AM/FM Stereo. #12641/1316# KCF60030</p>	<p>Vivitar 119⁹⁹</p> <p>Power Zoom Camera Kit. #12641/1316# KCF60030</p>	<p>Canon 149⁹⁹</p> <p>Sure Shot Telemax 35mm QD Camera Kit. #12641/1316# KCF60030</p>	<p>AT&T 139⁹⁹</p> <p>10-Channel Cordless Telephone With Answering System. #12641/1316# KCF60030</p>	<p>MOTOROLA 69⁹⁹ Plus \$10 Activation Fee</p> <p>Bravo Classic Numeric Pager. #12641/1316# KCF60030</p>

0% INTEREST FOR 1 YEAR

OR NO MONEY DOWN, NO INTEREST, NO PAYMENTS FOR 90 DAYS ON SELECT ELECTRONICS & APPLIANCES

0% interest options good upon request thru August 28 on Montgomery Ward retail credit card purchases of TVs, VCRs, Camcorders, Home Audio, Computers \$299.99 & up; appliances, tractors and exercise equipment \$299 & up. For 1 year option, if payment of 1/12 of transaction amount, including taxes, is made for 12 consecutive months, then all related finance charges assessed will be credited to the account. See credit details on pages 6-9.

<p>SONY 699⁹⁹ Only \$14 A Month*</p> <p>100-Watt Home Theater System With Dolby ProLogic™ Decoding Remote, 5-disc CD changer, digital synthesizer tuner with 30 station presets, dual cassette deck, 7 band spectrum analyzer, high speed dubbing, 20 track music calendar, simulated & hall surround sound. Closeout. #61744/1154# KCF60030 Limited stock on hand. 100 watts per channel max. RMS at 8 ohms from 20 Hz to 20 kHz with less than 9% THD. Simulated wood cabinet, unassembled.</p> <p>\$200 Price Break</p> <p>DOLBY SURROUND</p>	<p>COMPLETE HOME THEATER PACKAGE ONLY 1999.98</p> <p>SONY 999⁹⁹ Only \$20 A Month*</p> <p>Stereo 32" Color TV With Color Picture-In-Picture! Universal remote. #27018/1154# KCF60030</p> <p>SONY 999⁹⁹ Only \$20 A Month*</p> <p>120-Watt Remote Rack System With Dolby ProLogic™ #61744/1154# KCF60030 Limited stock on hand. 100 watts per channel max. RMS at 8 ohms from 20 Hz to 20 kHz with less than 9% THD. Cabinet unassembled.</p> <p>\$800 Price Break On Stereo</p> <p>5-Disc CD Changer</p>		
<p>2 FREE ROCK 'N ROLL CDs</p> <p>SHARP 219⁹⁹ \$100 Price Break</p> <p>Remote Stereo Shelf System With 5-Disc CD Changer. #12641/1316# KCF60030</p>	<p>4 Speaker Surround Sound Package</p> <p>599⁹⁹ Only \$10 A Month*</p> <p>50-Watt Mini System With 3-Disc CD Changer And Remote. #12641/1316# KCF60030</p>	<p>100 PRICE BREAK</p> <p>SONY 499⁹⁹ Only \$10 A Month*</p> <p>100-Watt Stereo System With Remote. #12641/1316# KCF60030</p>	<p>Your Choice 84⁹⁹</p> <p>AM/FM Dual Cassette CD Portable Stereo Auto program search system for CD. #12641/1316# KCF60030</p> <p>Discman® Personal CD Player Mega base, manual system, 3-bit digital auto-tuning circuit (DAC) rec'd. #12641/1316# KCF60030</p>
<p>40 PRICE BREAK</p> <p>JVC 79⁹⁹</p> <p>CD Player. #12641/1316# KCF60030</p>	<p>50 PRICE BREAK</p> <p>SONY 149⁹⁹</p> <p>5-Disc CD Changer. #12641/1316# KCF60030</p>	<p>100-Watt Receiver With Remote</p> <p>119⁹⁹</p> <p>100-Watt Receiver With Remote. #12641/1316# KCF60030</p>	<p>100-Watt Stereo System With Remote</p> <p>299⁹⁹ Only \$10 A Month*</p> <p>110-Watt Dolby ProLogic™ Receiver With Remote. #12641/1316# KCF60030</p>
<p>100 PRICE BREAK</p> <p>SONY 229⁹⁹ Only \$10 A Month*</p> <p>AM/FM Auto Reverse Cassette Car Stereo. #12641/1316# KCF60030</p>	<p>100 PRICE BREAK</p> <p>SONY 299⁹⁹ Only \$10 A Month*</p> <p>Detachable Face AM/FM CD Car Stereo. #12641/1316# KCF60030</p>	<p>29⁹⁹</p> <p>Dual Cassette AM/FM Portable Stereo. #12641/1316# KCF60030</p>	<p>39⁹⁹</p> <p>AM/FM Stereo Cassette Player. #12641/1316# KCF60030</p>

<p>\$50 LESS THAN SEARS Shopped 7-17-95</p> <p>Free \$50 Bond With Purchase Of Select Laundry Pairs</p> <p>Admiral Designer Series 399⁹⁹ Only \$10 A Month*</p> <p>Giant Capacity Washer. #12641/1316# KCF60030</p>	<p>Automatic Electric Dryer 299⁹⁹ Only \$10 A Month*</p> <p>Automatic Electric Dryer. #12641/1316# KCF60030</p>	<p>MAYTAG 399⁹⁹ Only \$10 A Month*</p> <p>Large Capacity Washer. #12641/1316# KCF60030</p>	<p>379⁹⁹ Only \$10 A Month*</p> <p>Super Capacity Electric Dryer. #12641/1316# KCF60030</p>
---	---	--	---





<p>39⁹⁹ Only \$10 A Month*</p> <p>Capacity Washer. #12641/1316# KCF60030</p>	<p>Electric Dryer 299⁹⁹ Only \$10 A Month*</p> <p>Electric Dryer. #12641/1316# KCF60030</p>	<p>Introducing GE "Maxus" America's Largest Capacity Washer</p> <p>429⁹⁹ Only \$10 A Month*</p> <p>8-Cycle Super Capacity Heavy Duty Washer. #12641/1316# KCF60030</p>	<p>329⁹⁹ Only \$10 A Month*</p> <p>Extra Large Capacity Heavy Duty Electric Dryer. #12641/1316# KCF60030</p>
<p>FRIGIDAIRE 38 Only \$10 A Month*</p> <p>Capacity Washer. #12641/1316# KCF60030</p>	<p>\$278 Only \$10 A Month*</p> <p>Large Capacity Electric Dryer. #12641/1316# KCF60030</p>	<p>MAYTAG 399⁹⁹ Only \$10 A Month*</p> <p>Capacity Washer. #12641/1316# KCF60030</p>	<p>399⁹⁹ Only \$10 A Month*</p> <p>6-Cycle Super Capacity Electric Dryer. #12641/1316# KCF60030</p>
<p>179⁹⁹</p> <p>Built-In Dishwasher. #12641/1316# KCF60030</p>	<p>299⁹⁹ Only \$10 A Month*</p> <p>Potscrubber Dishwasher. #12641/1316# KCF60030</p>	<p>FRIGIDAIRE 349⁹⁹ Only \$10 A Month*</p> <p>24" Ultra Style Built-In Dishwasher. #12641/1316# KCF60030</p>	<p>MAYTAG 369⁹⁹ Only \$10 A Month*</p> <p>Built-In Jet Clean Dishwasher. #12641/1316# KCF60030</p>

*See pages 6-9 for extended terms, credit details. All prices in U.S. dollars. All prices are suggested retail prices. ©1995 Montgomery Ward. Delivery charge extra. Permits extra if applicable. Installation by Montgomery Ward not available in FL. An environmental disposal fee will be added to major appliance purchases where required. All closets are limited to stock on hand.

ALL MICROWAVES & VACS ON SALE!

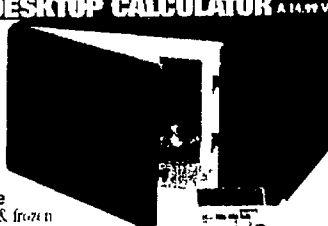



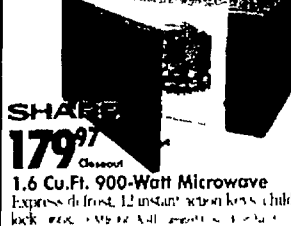

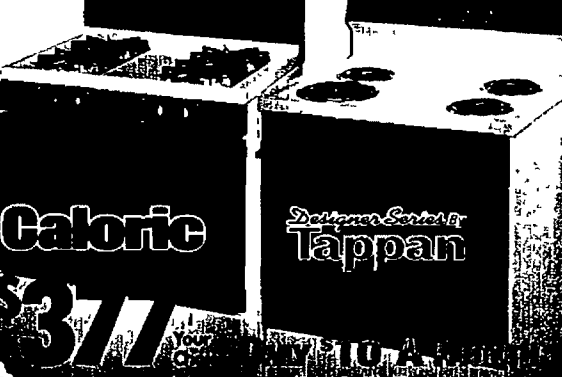
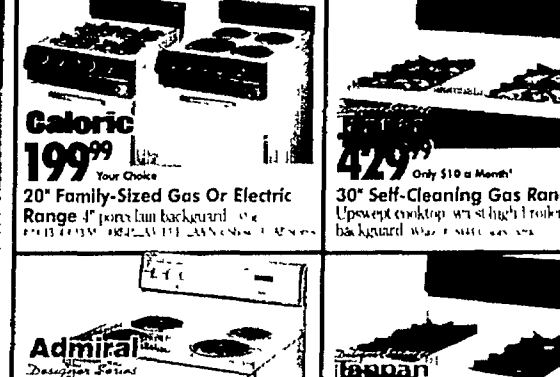
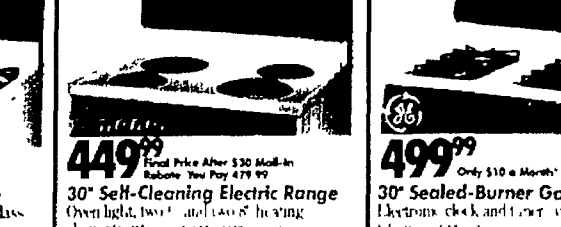
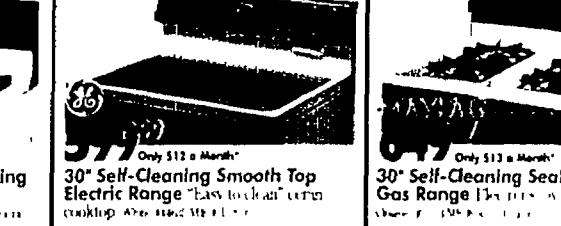
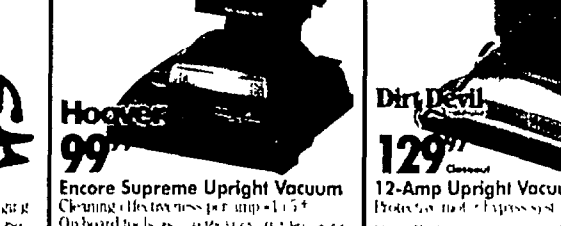
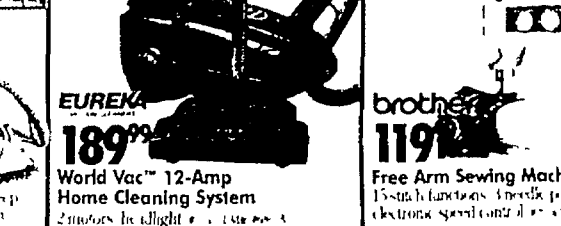
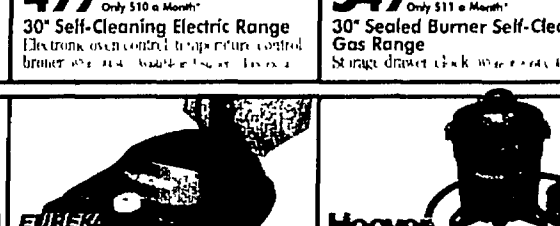
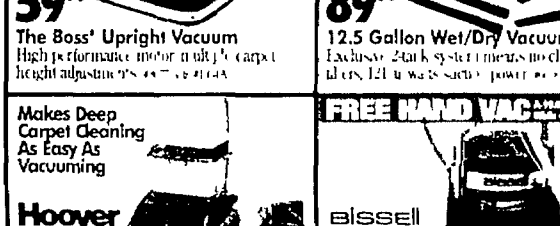
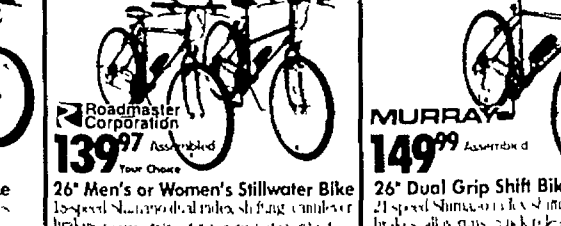
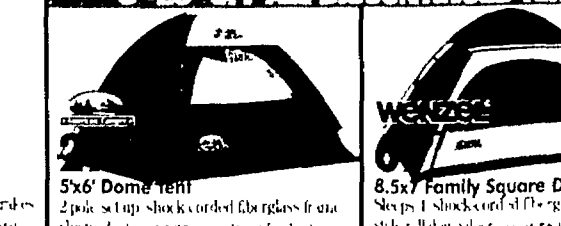
Excludes Super Buys

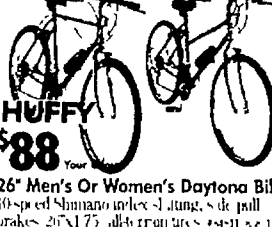

PLUS, TAKE AN EXTRA 5% OFF THE SALE PRICE

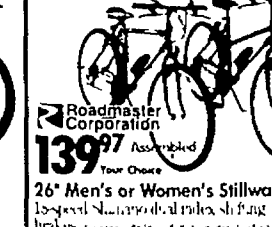
 <p>Our Lowest Price Ever!</p> <p>TAPPAN</p> <p>109⁹⁹</p> <p>Final Price After \$20 Mail-In Rebate. You Pay 129.99</p> <p>.8 Cu.Ft. 800-Watt Microwave 3 one-touch convenience pads, auto weight defrost, 10 power levels, keep warm key, 4 stage cooking #9831 Mfr #TMS03U15</p>	<p>FREE EZ-VUE DESKTOP CALCULATOR A \$1.99 Value</p>  <p>SAMSUNG</p> <p>89⁹⁹</p> <p>.6 Cu.Ft. 600-Watt Microwave Automatic defrost & reheat popcorn & frozen dinner keys, one minute cook #9831 Mfr #TMS03U15</p>	<p>FREE FARBBERWARE KNIFE SET A \$19.99 Value</p>  <p>119⁹⁹</p> <p>.9 Cu.Ft. 800-Watt Microwave Automatic defrost & reheat instant cook keys, minute key, automatic start #9831 Mfr #TMS03U15</p>	 <p>129⁹⁹</p> <p>1.1 Cu.Ft. 900-Watt Microwave Auto defrost & reheat instant cook keys auto start, child lock #9831 Mfr #TMS03U15</p>
	 <p>SHARP</p> <p>119⁹⁹</p> <p>.6 Cu.Ft. 600-Watt Microwave Instant start keys, express defrost, minute plus, carousel turntable #9831 Mfr #TMS03U15</p>	 <p>SHARP</p> <p>149⁹⁹</p> <p>1.2 Cu.Ft. 900-Watt Microwave 12 instant action keys, express defrost, programmable 3 stage cooking #9831 Mfr #TMS03U15</p>	 <p>SHARP</p> <p>179⁹⁹</p> <p>1.6 Cu.Ft. 900-Watt Microwave Express defrost, 12 instant action keys, child lock #9831 Mfr #TMS03U15</p>

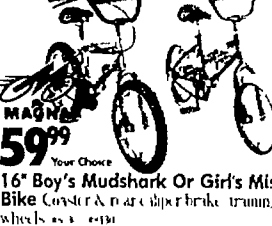
 <p>Caloric</p> <p>377⁹⁹</p> <p>30" Continuous-Clean Sealed Burner Gas Range Black glass oven door with window, separate broiler. White #29924 Mfr #RMN3R3 Colors extra</p>	 <p>Deluxe Series Tappan</p> <p>377⁹⁹</p> <p>30" Self-Cleaning Electric Range Lift-up cooktop, chrome drip bowls, black glass door, dual radiant baking system. White #4814</p>	 <p>Caloric</p> <p>199⁹⁹</p> <p>20" Family-Sized Gas Or Electric Range 4" porcelain bakguard #9831 Mfr #TMS03U15</p>	 <p>429⁹⁹</p> <p>30" Self-Cleaning Gas Range Upseal cooktop with high roller glass bakguard #9831 Mfr #TMS03U15</p>	 <p>449⁹⁹</p> <p>30" Self-Cleaning Electric Range Oven light, broil, and 400° heating elements #9831 Mfr #TMS03U15</p>	 <p>499⁹⁹</p> <p>30" Sealed-Burner Gas Range Electronic clock and timer #9831 Mfr #TMS03U15</p>
		 <p>Admiral</p> <p>499⁹⁹</p> <p>30" Self-Cleaning Electric Range Electronic oven control, temperature control, broiler #9831 Mfr #TMS03U15</p>	 <p>Tappan</p> <p>599⁹⁹</p> <p>30" Sealed Burner Self-Cleaning Gas Range Storage drawer lock #9831 Mfr #TMS03U15</p>	 <p>599⁹⁹</p> <p>30" Self-Cleaning Smooth Top Electric Range Easy to clean™ cooktop #9831 Mfr #TMS03U15</p>	 <p>Tappan</p> <p>699⁹⁹</p> <p>30" Self-Cleaning Sealed Burner Gas Range 1300 BTU #9831 Mfr #TMS03U15</p>

<p>Clean Air System</p> <p>Our Lowest Prices Ever!</p> <p>EUREKA</p> <p>VACUUM CLEANERS</p> <p>89⁹⁹</p> <p>10-Amp Boss' Victory™ Upright Vacuum Back Saver™ handle, light weight, durable hard case bag compartment #8170 Mfr #4335AT</p>	<p>On-Board Tools</p> <p>EUREKA</p> <p>59⁹⁹</p> <p>The Boss' Upright Vacuum High performance motor with carpet height adjusters #8170 Mfr #4335AT</p>	 <p>Hoover</p> <p>89⁹⁹</p> <p>12.5 Gallon Wet/Dry Vacuum Exclusive 2-tank system means no changing filters, 121 watts suction power #9831 Mfr #TMS03U15</p>	 <p>Hoover</p> <p>99⁹⁹</p> <p>Encore Supreme Upright Vacuum Cleaning efficiency per amp #9831 Mfr #TMS03U15</p>	 <p>Dirt Devil</p> <p>129⁹⁹</p> <p>12-Amp Upright Vacuum Protective motor bypass system #9831 Mfr #TMS03U15</p>
		 <p>Hoover</p> <p>179⁹⁹</p> <p>Steamvac™ With Upholstery Kit Deep vac carpets, upholstery, stairs, self contained 24 cord #9831 Mfr #TMS03U15</p>	<p>FREE HAND VAC</p>  <p>bissell</p> <p>189⁹⁹</p> <p>Big Green Clean Machine Self contained wet and dry vac with deep clean carpets #9831 Mfr #TMS03U15</p>	 <p>EUREKA</p> <p>189⁹⁹</p> <p>World Vac™ 12-Amp Home Cleaning System 2 motors, be light #9831 Mfr #TMS03U15</p>

<p>EXCLUSIVE VALUE!</p> <p>18-Speed Shimano Index Shifting</p> <p>All Bikes On Sale</p> <p>Plus Free Assembly On All Bikes \$99 & Up</p> <p>MURRAY</p> <p>99⁹⁹</p> <p>Final Price After \$10 Mail-In Rebate. You Pay 109.99</p> <p>26" Men's Baja Mountain Bike 18 speeds with Shimano index shifting. Water bottle. Front, rear side pull brakes. #84814 Women's bike also available, #83814</p>	 <p>HUFFY</p> <p>\$88</p> <p>26" Men's Or Women's Daytona Bike 10-speed Shimano index shifting, side pull brakes, 20" x 1.75" aluminum wheels #84814</p>	 <p>HUFFY</p> <p>119⁹⁹</p> <p>24" Boy's Or Girl's Ontario Bike 10-speed Shimano index, side pull brakes, mature pump, water bottle #84814</p>	 <p>Roadmaster Corporation</p> <p>139⁹⁹</p> <p>26" Men's or Women's Stillwater Bike 10-speed Shimano index shifting, multi-terrain tires, 20" x 1.75" aluminum wheels #84814</p>	 <p>MURRAY</p> <p>149⁹⁹</p> <p>26" Dual Grip Shift Bike 21 speed Shimano index shifting, multi-terrain tires, 20" x 1.75" aluminum wheels #84814</p>
	 <p>MURRAY</p> <p>59⁹⁹</p> <p>16" Boy's Mudshark Or Girl's Misty Bike Coaster & rear clipper brake, training wheels #84814</p>	 <p>Roadmaster Corporation</p> <p>79⁹⁹</p> <p>20" Boy's Air Assault Bike Chrome frame, coaster & rear clipper brakes, crossbar & top bar pad, water bottle #84814</p>	<p>5%-20% OFF ALL DISCONTINUED TENTS</p>	

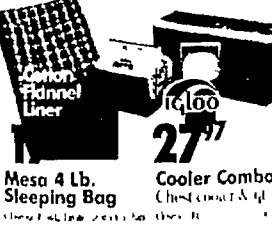
 <p>weider</p> <p>79⁹⁹</p> <p>Butterfly Bench/Weight Set Combo 100 lb vinyl weights #241</p>	 <p>JAKE</p> <p>179⁹⁹</p> <p>Ab & Back Plus Three workout levels #241</p>	 <p>weslo</p> <p>199⁹⁹</p> <p>Cardio Glide Provides low impact total body workout, quick dial resistance #241</p>	<p>DP</p> <p>399⁹⁹</p> <p>2.0-HP DC Treadmill 0-10 mph, power incline, 5 window LCD monitor, 100 lbs #241</p>	<p>weslo</p> <p>599⁹⁹</p> <p>2.5-HP DC Treadmill 0-10 mph, power incline, 8 preset & 2 personal programs #241</p>	<p>Vitamaster</p> <p>699⁹⁹</p> <p>2.5 HP DC Treadmill 0-10 mph, programmable speed & power incline, LED display #241</p>	<p>100 Price Break</p>  <p>Canon Fidonet Liner</p> <p>27⁹⁹</p> <p>Mesa 4 Lb. Sleeping Bag Chest cooler & 4 lbs #241</p>
--	--	--	---	---	--	---

 <p>HOLDS MOST 32" TV's</p> <p>our lowest price ever</p> <ul style="list-style-type: none"> Storage in base 59 1/2" x 19 5/8" x 42 1/2" H Oak or Black Finish (#50344) (#50324) 	<p>SAVE 35%</p> <p>129⁹⁹</p> <p>Each Reg. 199.99</p> <p>ENTERTAINMENT CENTERS BY O'SULLIVAN®</p>	<p>O'Sullivan</p> <p>89⁹⁹</p> <p>Computer desk and hutch. Pull-out keyboard shelf. #50207. Assembly required.</p>	<p>LAMP & LIGHTING CLEARANCE</p> <p>50% OFF</p> <p>Final Price \$149.99. Limited to stock on hand. Excludes torchiers. Selections vary by store.</p>
		<p>O'Sullivan</p> <p>129⁹⁹</p> <p>SAVE 35% Multi-media computer work center. #50270. Reg. 199.99. Assembly required.</p>	<p>BONUS! Extra 500-Watt Halogen Bulb. A \$6.99 Value.</p> <p>YOUR CHOICE 29⁹⁹</p> <p>SAVE 25% on 72" 500-watt brass or tilt-arm halogen torchiers. Reg. 39.99 each</p>

<p>Each Chair Windsor-style chair. Fully assembled. Super Buy \$9.99 30% off farm table. Some assembly required! Both items in white/natural or natural and sold in Housewares Dept.</p> <p>29⁹⁹</p>	<p>YOUR CHOICE 39⁹⁹</p> <p>Reg. 59.99</p>	<p>YOUR CHOICE 7⁹⁹</p> <p>After \$2 rebate</p>
---	---	--

ALL FINE JEWELRY 60-70% OFF!

(Percentage off includes clearance items.)

1.0 CTW. DIAMOND RINGS
AT AN UNBELIEVABLE PRICE!
YOUR CHOICE

\$299

Save \$100...
Your usual sale price
\$399
Reg. \$1149

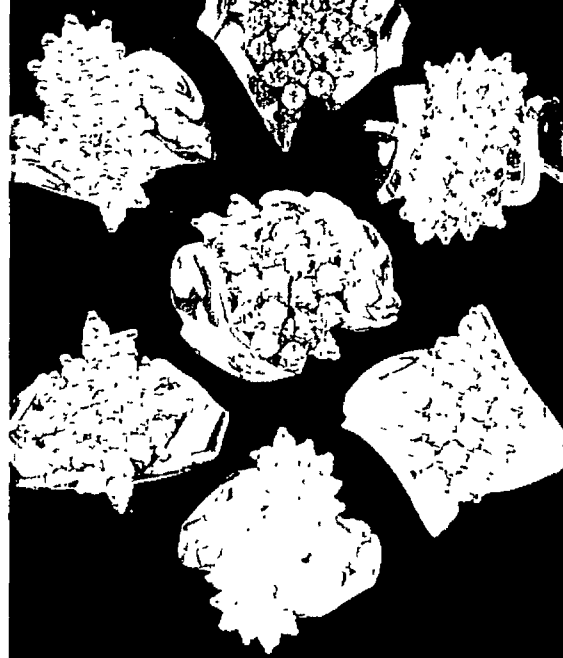

DIAMOND ACCENTED
GEMSTONE RINGS

3/\$89

Sapphires, Rubies
Emeralds
Mix & Match
Save \$28 when you buy 3!

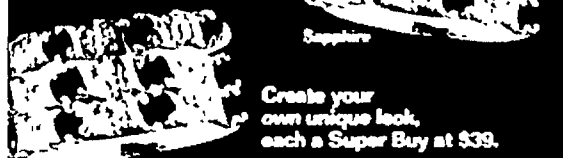

Create your
own unique look,
each a Super Buy at \$39.

14K GOLD HOOP EARRINGS
YOUR CHOICE

\$249⁹⁹

\$.99 each, Super Buy
Incredibly Low Prices
2 Different Styles
Limited Time Only!



14K GOLD CHAINS
YOUR CHOICE

\$99⁹⁹

Super Buy
7" Puff Herringbone
20" Hollow Rope
20" Marine Link
8" Herringbone
8" Solid Rope
20" Figaro Link

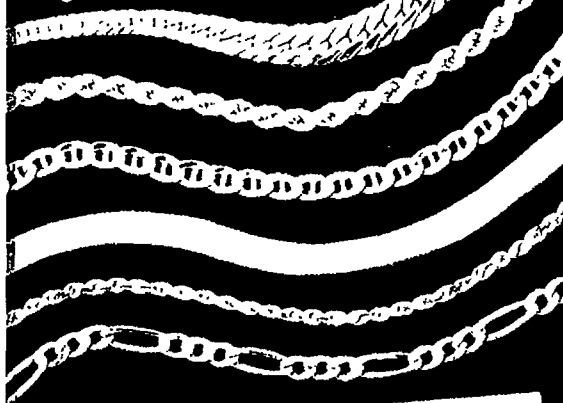

WIN!
A NAME BRAND WATCH
Your choice of any watch with a retail value of up to \$150.
Register in the Gold 'N Gems department thru 9/2/95.
No purchase necessary. See Sales Associate for details.
Not valid in N.Y. state & Florida.
ONE WINNER PER STORE!

ALL DIAMONDS ON SALE!

<p>BRIDAL DIAMONDS YOUR CHOICE \$99 Super Buy</p> <p>Anniversary Band .12 ctw.</p> <p>Bridal Set .01 ctw.</p> <p>Anniversary Band .10 ctw.</p> <p>Bridal Set .015 ctw.</p>	<p>1/4 CTW. RINGS YOUR CHOICE \$149 Reg. \$429</p>	<p>BRIDAL DIAMONDS YOUR CHOICE \$499 Reg. \$499-\$1450</p> <p>Anniversary Band 1/2 ctw. 14K</p> <p>Bridal Set 31 ctw.</p> <p>1/4 ct. 14K Solitaire Approx. Diamond Weight .23-.28 pts. Super Buy</p>	<p>1/2 CTW. RINGS YOUR CHOICE \$699 14K Reg. \$1999</p>
--	--	--	---

<p>DIAMOND TENNIS BRACELETS YOUR CHOICE \$79 After \$18 Mfr's Rebate A. .125 ctw. B. .35 ctw.</p> <p>\$189 1.0 ctw. Super Buy</p>	<p>DIAMOND PENDANT, RING OR STUD EARRINGS YOUR CHOICE \$99 Super Buy</p>	<p>DIAMOND STUD EARRINGS 1/4 ctw. \$149 14K Super Buy 1/3 ctw. \$199 14K Super Buy 1/2 ctw. \$299 14K Super Buy</p>
--	--	---

ALL GEMSTONES ON SALE!

<p>YOUR CHOICE \$59 Super Buy</p>	<p>YOUR CHOICE \$79 Reg. \$79-\$259</p>
<p>YOUR CHOICE \$99 Reg. \$289</p>	<p>YOUR CHOICE \$199 Reg. \$569-\$629</p>

ALL GOLD ON SALE!

<p>FREE 14K GOLD ROPE BRACELET \$59⁹⁹ Super Buy</p> <p>free! 7" Bracelet with Purchase of 18" Diamond Cut Supreme Value™ Rope Chain! A \$19.99 Value.</p>	<p>14K GOLD CHAINS YOUR CHOICE \$159⁹⁹ Reg. \$460</p> <p>18" 7" 18" 7" 30" 20"</p>
---	---

ALL WATCHES 20-65% OFF

ALL CITIZEN® SEIKO® & PULSAR® 25-33% OFF

72 ⁹⁹ Reg. \$110	82 ⁹⁹ Reg. \$125	99 ⁹⁹ Reg. \$150	99 ⁹⁹ Reg. \$150	69 ⁹⁹ Reg. \$105
--------------------------------	--------------------------------	--------------------------------	--------------------------------	--------------------------------

ALL TIMEX® 20-25% OFF RELIC® & L.A. EXPRESS® SUPER BUY

28 ⁹⁹ Reg. \$39.95	31 ⁹⁹ Reg. \$42.95	38 ⁹⁹	44 ⁹⁹	17 ⁹⁹
----------------------------------	----------------------------------	------------------	------------------	------------------

No Jewelry sale prices effective thru Saturday, August 26, 1995, unless otherwise noted. *Excludes Super Buys. All items subject to prior sale. If an item is temporarily out of stock, we will order it at the advertised price. Enlarged to show detail. We reserve the right to make corrections for omissions or typographical errors. Diamonds and gemstones in stores with a Diamond Department. Gold in stores with a Fine Jewelry Department. Regular prices are offering prices only. Sales may or may not have been made at regular prices. Super Buy items are at their lowest prices every day and are not reduced. Items designated "Lowest Prices" are at or below our lowest prices of the year, season or ever. However, special incentive offers such as early birds, coupons, clearance, etc., may have resulted in temporarily lower prices. Selections may vary by location. Regular prices and percentages off vary by geographic region.

% INTEREST FOR 90 DAYS

ON ALL SERTA® PERFECT SLEEPER AND SPRING AIR® BACK SUPPORTER MATTRESS SETS \$499 AND UP.

Offer good upon request through September 9, 1995 on Montgomery Ward credit card purchases. Cannot be used with any other discount. See credit details on page 9.

20-50% OFF ALL MATTRESSES

Excludes Super Buy and Low Price items.

69⁹⁹ Sealy® Stylehouse Deluxe
Spring Air® Back Supporter Comfort Deluxe
10 year limited warranty, details in store.
QUEEN SET ONLY 299.99

99 ⁹⁹	Twin, ea. pc.	Compare**	PRICE BREAK
	Twin, ea. pc.	149.99	99.99
	Full, ea. pc.	249.99	189.99
	Queen set	499.99	399.99
	King set	699.99	599.99
10 year limited warranty, details in store. *Compare to Sealy® Supreme			
QUEEN SET ONLY 399.99			

99 ⁹⁹	Twin, ea. pc.	Compare**	PRICE BREAK
	Twin, ea. pc.	199.99	99.99
	Full, ea. pc.	299.99	189.99
	Queen set	599.99	399.99
	King set	899.99	599.99
10 year limited warranty, details in store. **Compare to Spring Air® Platinum			
QUEEN SET ONLY 399.99			

99 ⁹⁹	Twin, ea. pc.	Reg.	SALE
	Twin, ea. pc.	149.99	99.99
	Full, ea. pc.	239.99	189.99
	Queen set	499.99	399.99
	King set	799.99	599.99
10 year limited warranty, details in store.			
QUEEN SET ONLY 399.99			

129 ⁹⁹	Twin, ea. pc.	Reg.	SALE
	Twin, ea. pc.	199.99	129.99
	Full, ea. pc.	299.99	199.99
	Queen set	599.99	449.99
	King set	899.99	649.99
10 year limited warranty, details in store.			
QUEEN SET ONLY 449.99			

149 ⁹⁹	Twin, ea. pc.	Compare**	PRICE BREAK
	Twin, ea. pc.	319.99	149.99
	Full, ea. pc.	439.99	239.99
	Queen set	999.99	499.99
	King set	1249.99	699.99
10 year limited warranty, details in store. *Compare to Serta® Perfect Sleeper Allusion Firm			
QUEEN SET ONLY 499.99			

149 ⁹⁹	Twin, ea. pc.	Was	CLOSEOUT
	Twin, ea. pc.	279.99	149.99
	Full, ea. pc.	499.99	249.99
	Queen set	1299.99	549.99
	King set	1699.99	749.99
10 year limited warranty, details in store.			
QUEEN SET ONLY 549.99			

159 ⁹⁹	Twin, ea. pc.	Reg.	SALE
	Twin, ea. pc.	399.99	159.99
	Full, ea. pc.	499.99	259.99
	Queen set	1199.99	599.99
	King set	1399.99	799.99
10 year limited warranty, details in store. or Grand Estate			
QUEEN SET ONLY 599.99			

179 ⁹⁹	Twin, ea. pc.	Reg.	SALE
	Twin, ea. pc.	399.99	179.99
	Full, ea. pc.	599.99	299.99
	Queen set	1299.99	699.99
	King set	1699.99	999.99
10 year limited warranty, details in store.			
QUEEN SET ONLY 699.99			

All queen and king size mattresses sold only in sets. Queen 2-piece set, King 3-piece set.



EXCLUSIVE VALUES

45-50% OFF PREMIUM QUEEN SETS

Serta® Perfect Sleeper Kensington

399 ⁹⁹	Queen Set	Was	CLOSEOUT
	Twin, ea. pc.	199.99	99.99
	Full, ea. pc.	299.99	189.99
	Queen set	599.99	399.99
	King set	899.99	599.99
10 year limited warranty, details in store.			

Sealy® Posturepedic Classic 500

599 ⁹⁹	Queen Set	Reg.	SALE
	Twin, ea. pc.	499.99	299.99
	Full, ea. pc.	699.99	499.99
	Queen set	1399.99	799.99
	King set	1699.99	999.99
10 year limited warranty, details in store.			

Simmons® Beautyrest Luxury Premium

599 ⁹⁹	Queen Set	Reg.	SALE
	Twin, ea. pc.	399.99	199.99
	Full, ea. pc.	599.99	299.99
	Queen set	1199.99	599.99
	King set	1599.99	799.99
10 year limited warranty, details in store.			

FREE Delivery Or Bedframe
on all Serta® Perfect Sleeper & Spring Air® Back Supporter Full/Queen/King Sets (Excludes Kensington and Chiro Premium) Frame #75610/20/30.

110% Low Price Guarantee
See price protection guarantee on page 9.
FREE Scotchgard®
on all mattresses.

Next Day Home Delivery
Available Tuesday through Saturday on in-stock mattress purchases made before 3PM. Available in most metro stores. See store for details.

Pick-Up & Set Up
We'll pick-up your old mattress and set-up your new set upon delivery, at no extra charge.

Mattresses Low As 39⁹⁹
Twin, ea. pc. only. See store for details. **Kristal Super Buy!** Full also available, sold only in sets.

20-50% OFF ALL DINING & ACCENTS

Plus In-Store Furniture Discounts See Page 7.

EXCLUSIVE VALUE

7-Piece Set 399⁹⁹ Sale
ONLY '10 A MONTH'
Save \$660 On Farmhouse III 5-Piece Set Plus 2 Free Chairs
36x48 60" table and 6 side chairs. White or hunter green. Reg 1059.99. Sale 529.99 if purchased separately.

2 FREE CHAIRS

199⁹⁹ Sale
ONLY '10 A MONTH'
Save \$200 on Colony. 36x25 43" drop leaf table and 2 side chairs. Reg 399.99.

299⁹⁹ Sale
ONLY '10 A MONTH'
Save \$300 on Lakeside. 36x60" table and 6 side chairs. Reg 599.99.

499⁹⁹ Sale
ONLY '10 A MONTH'
Save \$800 on Master Oak. 42x47" table with 18" leaf and 6 upholstered side chairs. Reg 1299.99. Sale 519.99 if purchased separately.

699⁹⁹ Closeout
ONLY '14 A MONTH'
\$80 Off Cherry Home. 38x56 68" table, 4 side chairs and 2 armchairs. Was 1679.99. Closeout 839.99 if purchased separately. Limited to stock or Chinn cabinet, 699.99.

499⁹⁹ Sale
ONLY '10 A MONTH'
Save \$500 on Cuyahoga. 66x40" table and 4 side chairs. Reg 999.99.

699⁹⁹ Sale
ONLY '14 A MONTH'
Save \$940 on Heirloom. 48" round table with 24" leaf, 4 side chairs and 2 armchairs. Reg 1639.99. Sale 819.99 if purchased separately. Buffet hutch, 699.99.

79⁹⁹ Sale Each
Your Choice Save \$160-\$180 on Guests tables. 42x42" table. Reg 219.99-249.99.

79⁹⁹ Sale Each
Your Choice Save \$160-\$220 on Country Home tables. 42x42" table. Reg 219.99-439.99.

399⁹⁹ Sale
ONLY '10 A MONTH'
Save \$700 on computer rollout desk. 37x45" Reg 1099.99. Chair # 149.99.

699⁹⁹ Sale
ONLY '14 A MONTH'
Save \$900 on Office In A Box. 42x42" table. Reg 1599.99.

99⁹⁹ Sale
Save \$200 on Savannah twin poster bed. Reg 299.99. Rug extra. All other pieces on sale! 6 drawer dresser, 249.99. Nightstand, 99.99. Mirror or chair, 89.99 ea.

99⁹⁹ Sale
Save \$90 on Oak Ridge twin bookcase headboard. Reg 189.99. All other pieces on sale! 5 drawer chest, 229.99. Desk, 189.99. Nightstand, 99.99. Mirror or chair, 89.99 ea.

169⁹⁹ Closeout
ONLY '10 A MONTH'
\$230 Off 6x9' Xian Aubusson area rug. Blue or rose. Was 399.99. Rug sizes are approximate. Limited to stock on hand.

139⁹⁹ Sale
Save \$30 Jenny Lind oak crib. FREE 29.99 mattress. Reg 179.99. *29.99 is in any brand mattress. The purchase of any mattress is required. Excludes Super Buy.

*See extended terms and conditions on page 9. Regular prices are offering prices only. Sales may or may not have been made at regular prices. Baby furniture available in Kids Department.

20-50% OFF ALL FURNITURE

Excludes Super Buys, Special Purchases and Low Price Items.

PLUS LAST 2 DAYS! INSTANT FURNITURE DISCOUNTS *The More You Buy, The More you Save!*

TAKE AN EXTRA \$35 OFF

Purchases of \$399.99-749.99

TAKE AN EXTRA \$70 OFF

Purchases of \$750-1049.99

TAKE AN EXTRA \$100 OFF

Purchases of \$1050-1499.99

TAKE AN EXTRA \$150 OFF

Purchases of \$1500 and up



FREE CHAIR
3-Piece Group
699⁹⁹ Sale
 ONLY '14 A MONTH
 Save \$1219 on Sofa, Loveseat Plus FREE Chair.
 Atlas, Chair #43522 Reg. 1919.97. Sale 959.97 if purchased separately.
 Sofa Only, 399.99 Queen Innerspring Sleeper Only, 499.99



Both Pieces
699⁹⁹ Close out
 ONLY '14 A MONTH
Closeout! \$1099 Off
On 2-Piece Inclining Sectional.
 Sizzle II. Left and right arm facing recliners. Was 1799.98
 Limited to stock on hand

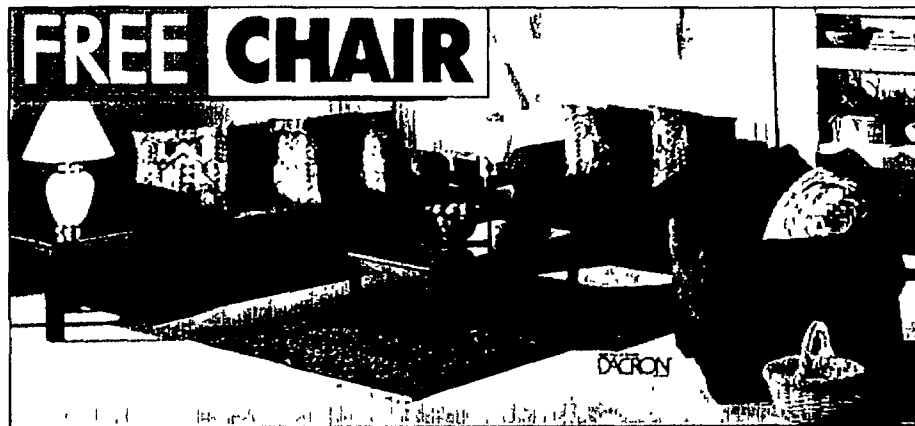

FREE CHAIR
All 8 Pieces
799⁹⁹ Close Out
 ONLY '16 A MONTH
Closeout! \$1749 Off on Sofa, Loveseat, 3 Tables & 2 Lamps Plus FREE Chair.
 Corona. 15' to 16' 4" long. 10" deep. 3 backrests. 2 chairs. # 0415
 Reg. \$1919.99. Reg. 2547.95. Closeout 274.15 if purchased separately.
 Sofa Only, 349.99 Limited to stock on hand.

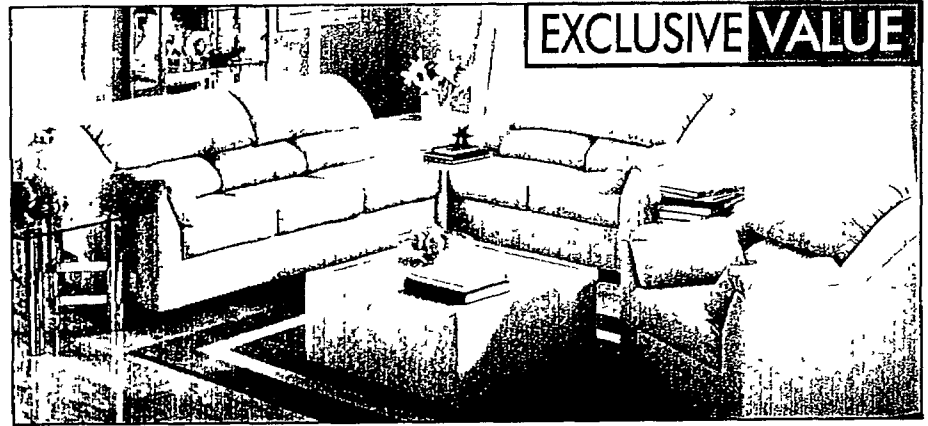

EXCLUSIVE VALUE
All 3 Pieces
999⁹⁹ Sale
 ONLY '20 A MONTH
Save \$1009 on 3-Piece Leather Sectional.
 Toscano. Left arm facing sofa, right arm facing loveseat and corner table.
 Leather where your body touches. Reg. 2009.97
 Matching Cocktail Table Only, 299.99 Chair Only, 399.99



399⁹⁹ Sale
 ONLY '10 A MONTH
SAVE \$400 ON BLACK JACK SOFA.
 Innerspring Sleeper. 489.99

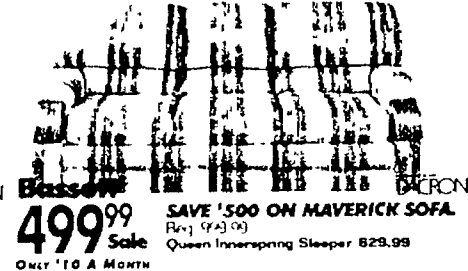

499⁹⁹ Sale
 ONLY '10 A MONTH
SAVE \$500 ON MAVERICK SOFA.
 Queen Innerspring Sleeper. 829.99



499⁹⁹ Sale
 ONLY '10 A MONTH
SAVE \$300 ON PINE VALLEY SOFA.
 Queen Innerspring Sleeper. 829.99



799⁹⁹ Sale
 ONLY '16 A MONTH
SAVE \$800 ON RIALTO RECLINING SOFA.
 Drop down table, dual massage and side pockets. Reg. 1599.99
 Chaise Reclining Loveseat 799.99



399⁹⁹ Super Buy Each
 ONLY '10 A MONTH
ALLIED BY SIMMONS' INNERSPRING SLEEPER.
 Journey All Sleeper. #62977



399⁹⁹ Sale
 ONLY '10 A MONTH
SAVE \$400 ON POPLAR CREEK SOFA.
 Queen Sleeper. 499.99



499⁹⁹ Sale
 ONLY '12 A MONTH
SAVE \$200 ON SOFA BY SIMMONS'.
 Stallion. Reg. 699.99
 Queen Innerspring Sleeper. 499.99



599⁹⁹ Sale
 ONLY '12 A MONTH
SAVE \$600 ON EVEREST CHAISE RECLINING SOFA.
 Drop down table. Reg. 1199.99
 Chaise Reclining Loveseat, 589.99



129⁹⁹ Sale
SAVE \$70 ON METAL FUTON FRAME.
 Full size. Converts from seating to bunking. Reg. 199.99
 Super Buy - Black cotton duck mattress, superbuy 99.99



299⁹⁹ Sale
 ONLY '10 A MONTH
FREE MATTRESS
SAVE \$230 ON ST. PAUL FUTON FRAME PLUS FREE 6" FUTON MATTRESS.
 Mattress #72101. Reg. 529.99

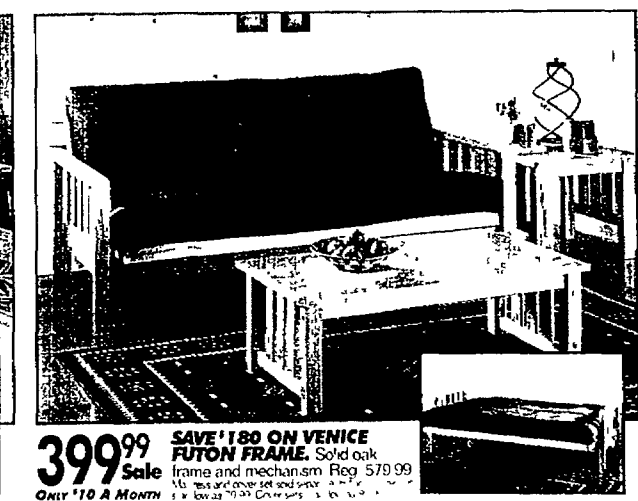

399⁹⁹ Sale
 ONLY '10 A MONTH
SAVE \$180 ON VENICE FUTON FRAME.
 Solid oak frame and mechanism. Reg. 579.99
 *Blue, jade or sandstone.
 *6" mattress and cover set and extra 6" mattress available for \$99.99



EXCLUSIVE VALUE
Franklin®
299⁹⁹ Special Purchase
 ONLY '10 A MONTH
\$400 Less! on The Ultima II Chaise Rocker Recliner.
 •Dual massage
 •Storage arm
 •Blue or green.
 #62977. (See also #62981 reg. 699.99)

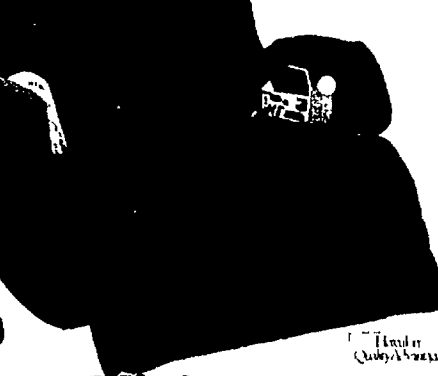

Franklin®
399⁹⁹ Sale
 ONLY '10 A MONTH
Save \$400 The Ultimate II Comfort Chaise Recliner.
 •Custom massage
 •2 storage arms
 •Blue, green or mauve.
 #62985. Reg. 799.99



EXCLUSIVE VALUE
Franklin®
499⁹⁹ Sale
 ONLY '10 A MONTH
Buy 1 Get 1 FREE
Plus FREE 199⁹⁹ Wedge
Save \$699 on Comfort Mates Chaise Recliner Pair Plus Free Connecting Wedge Storage Table.
 •Blue, jade or sandstone.
 #62999/63000. Reg. 1199.97.
 Sale 679.97 if purchased separately.
 One chair #62999 reg. 499.99 279.99.



1/2 Price
199⁹⁹ Sale
 ONLY '10 A MONTH
SAVE \$200 Dual Massage Recliner.
 •2 position recline
 •Blue or brown
 #62701
 Reg. 399.99



1/2 Price
249⁹⁹ Sale
 ONLY '10 A MONTH
SAVE \$250 Chaise Recliner.
 •Dual massager
 •Blue, mauve or sand
 #62702
 Reg. 499.99



Berkline®
399⁹⁹ Sale
 ONLY '10 A MONTH
SAVE \$600 on Chaise Wallway Recliner.
 •Hideaway table
 •Infinite recline positions
 •Blue, or brown
 #62630
 Reg. 999.99



1/2 Price
499⁹⁹ Sale
 ONLY '10 A MONTH
SAVE \$500 on Lift Chair Recliner.
 •Motorized adjustments from full recline to lift
 •Blue, mauve or brown
 #62802
 Reg. 999.99.

*See extended terms & conditions on page 9. All Rooms & More upholstery is Scotchgard® protected.

WESTPOINT-STEVEN'S

1.79 Sale
Diplomat, #8910/15
Reg 2.49
Hand towel, 1.99
Washcloth, 1.29

2 For \$5
Sale • Solid color twin percale sheets, Reg 4.99 each Full, 7.99 Queen, 11.99 King, 14.99 Pillowcases also on sale

ANY SIZE FEATHER/DOWN PILLOW

7.99 Sale
SAVE 35-60%
Standard, queen or king
#7960 Reg 12.99-19.99

CAMPUS COLLECTION

8.99 Sale
Campus Collection mattress pad, Reg 11.99
Campus Collection pillow, #1759 Reg 7.99 Sale, 5.99

DEEP-FITTED

7.99 Super Buy
Matched sheet set, 1 flat, 1 fitted sheet and pillowcase(s) Full, 14.99 Queen, 19.99 King, 24.99

ANY SIZE PRINT COMFORTER

19.99 Super Buy
Twin, full or queen King, 24.99
Pillows vary by store

22" Tiffany style 3-way touch table lamp, Reg 29.99

12.99

Now Thru September 9

\$9.99 EYEGLASSES

ANY Frame even designer names
ANY Prescription even lined bifocals and trifocals with uncoated plastic lenses
FREE Vision Screening

NEW EVERYDAY LOW PRICE! HAIRCUT & SHAMPOO NOW JUST... \$8

PLUS! 25% OFF ALL MAIRIN-BIOLAGA

Hairstylists
CALL TO SCHEDULE YOUR APPOINTMENT WITH PHOENIX, AZ

3 MINUTE SUPER EXPRESS CREDIT

Get a Montgomery Ward credit card in only 3 minutes! We can process your application while you check out! Subject to credit approval.

We Welcome

THE MORE YOU BUY THE MORE YOU SAVE!

\$5 TO \$15 EXTRA SAVINGS IN HOME FASHIONS AND APPAREL

Offer good on all bed, bath, window fashions and all apparel, shoes and accessories.

Purchases in Home Fashions and Apparel cannot be combined for discount.

TAKE AN EXTRA \$5 OFF

any total purchase of \$50 or more even sale prices

Excludes Super Buys. Cannot be used with any other discount.

All* On Sale Comforters • Sheets • Towels
Pillows • Custom Window Fashions • Mini & Vertical Blinds

WESTPOINT-STEVEN'S

1/2 PRICE

ANY SIZE BED TWIN FULL QUEEN

59.99 Sale
SWI 40%
Reversible comforter, bed ruffle pillow sham(s) and matching percale sheet set
Reg 99.99 Patterns vary by store

BALI • GRABER • COLOR CONNECTION • BURLINGTON • DECORAMA • PREMIER

BALI & GRABER Custom-Fit Mini Blinds ANY COLOR ANY SIZE

19.99 Sale After \$5 Mail-in Rebate
VINYL UP TO 66x84" RIL 559-5134

29.99 Sale After \$5 Mail-in Rebate
CUSTOMER & ADVANTAGE ALUMINUM UP TO 66x84" RIL 567-5244

39.99 Sale After \$5 Mail-in Rebate
LIGHTWEIGHT & FINISHES ALUMINUM UP TO 66x84" RIL 5146-5396

Custom-Fit Sale
50% OFF the regular price
40% OFF the reduced price
All Custom-Fit Blinds, Verticals, Shades, Draperies, Top Treatments & More

150 Day Price Guarantee • **Shipped in 7 Days Or It's Free** • **No Payment 'Til February '96**

LED Line Price Guarantee: If you find the same custom fit window fashion at lower advertised prices at any store within 30 days of purchase, WE WILL REFUND YOU 150% OF THE DIFFERENCE! See price protection guarantee on page 8. *Buy through an order placed by August 26, 1995 on all custom fit blinds and shades (except venetian and specialty products). Excludes window blinds for UVS windows (the other covers accepted) and must be shipped to the store. Offer includes Saturday, Sunday and holidays and includes back ordered material and out of stock items. Calculation of the date begins the day after purchase. See sales associate for details. No Payment 'Til February '96 on all custom fit blinds & shades. Finance charges apply during the deferred period. See details on page 8.

3.99 Sale, Each
#8945
Reg 7.99

Set Includes:
Bath 3.99 sale
Hand 2.99 sale
Wash 1.99 sale
Towel 1.99 sale
Rebate 1.00
Total 17.97

ANY SIZE VELVET BLANKET

15.99 Sale
SWI 30-50%
Sale 19.99 less \$4 mail-in rebate
#3085 Reg 22.99 34.99
After \$4 Rebate Limit 4 rebates per household

ALL WINDOW FASHIONS ON SALE

1/2 PRICE

5.99 Sale
SWI 25%
Majestic 1" vinyl mini blind
Up to 6 colors Reg 7.99
23x42", 2.99 39, 43x64" 12.99
23x42" 5.99 35x64" Bonnaire topes, 12.99

24.99 Sale
SWI 25%
NEW! Privacy II ribbed room darkening vinyl.
Reg 40.99 Sale 34.99 less \$10 mail in rebate.

39.99 Sale
SWI 33%
Twin, full or queen
Reg 59.99 King 49.99
Patterns vary by store
Excludes King Size

ANY SIZE SHEET SETS

17.99 Sale
Twin, full, queen or king
Prints with coordinated solids
Includes 1 flat, 1 fitted sheet and pillowcase(s) Reg 19.99

19.99 Sale
SWI 25%
Alamos II drapery. Up to 4 colors
Reg 27.99 Marble panel, 14.99
50x84" (also in 50x108, 50x126, 50x144, 50x162, 50x180)

9.99 Sale
SWI 25%
Jillian lace panel. White or ivory
Reg 11.99 Price/roll, 35.99
50x84"

ANY SIZE PILLOWS

2 \$14 FOR
SWI 40-50%
Standard or queen
#1668 '9 Reg 17.99 14.99

40% OFF PLAYTEX

12.99

18 Hour Bra, Reg \$21
*D, DD cups at similar savings.

ALL HANES ON SALE

MEN'S & KIDS' BRIEFS

50% OFF
AFTER \$1 REBATE**

Men's 3 Pk Reg 6.99 sale 4.49
3.49 after rebate
Boys 3 Pk Reg 3.99 sale 2.99
1.99 after rebate
Girls 7 Pk Reg 5.99 sale 4.99
2.99 after \$2 rebate

WOMEN'S PANTIES

3.99 Hi-Cut
AFTER \$1 REBATE**
Misses 3 Pack
Sizes 5-7
Reg 5.99
sale 4.99
*Sizes 8-10 at similar savings
All* Panties On Sale

6-PACK SOCKS FOR MEN, WOMEN & KIDS

4.99 YOUR CHOICE
*Men's 6 Pack Socks Reg 7.99
*Men's or Girls 6 Pack Socks Reg 5.49 5.99
*Women's 6 Pack Socks Reg 6.99

**Manufacturer's mail-in rebate; details in store.

PLUS BUY 2 GET 1 FREE
From manufacturer. Details in store.

4.99 SAVE 50% Bestform Sport Bra, Reg \$10

12.99 SUPER BUY Juniors' Dorm Sleepshirt

5.99 SWI Disposable Diapers Reg 6.99 each

39.99 YOUR CHOICE, SWI 30-40%
*2000 Car Seat Reg 69.99
*Hot Shot Stroller, Reg 59.99

59.99 SWI 30%
Evenflo Happy Camper Reg 89.99

LAUNDRY SPECTRUM CENTURY

6-PACK SOCKS FOR MEN, WOMEN & KIDS

4.99 YOUR CHOICE

3 MINUTE SUPER EXPRESS CREDIT

Get a Montgomery Ward credit card in only 3 minutes! We can process your application while you check out! Subject to credit approval.

ENJOY YOUR PURCHASES NOW WITH LOW MONTHLY PAYMENTS

On any extended term purchase of \$400 or more, including apparel, or on any add-on purchase of \$200 or more made on your Montgomery Ward Credit Account, upon your request your minimum payment will be 1/30th of the highest balance attributable to such purchases) plus any business prepayment (unless you have a balance subject to the regular 1/30th prepayment terms). The APR applicable to that balance will be 1.2% holiday over regular APR, related to any minimum finance charge, which are set forth in rights. Your prepayment may change your Montgomery Ward monthly payment depending upon your highest balance. Sales tax, delivery charges and finance charges (if any) may cause your monthly payments to be higher. See store for details.

MONTGOMERY WARD CREDIT TERMS ANNUAL PERCENTAGE RATE:
Annual Percentage Rate is 21.8% unless you reside in states shown below: 21% for CO, GA, MD, IN, IL, KS, OK, TN, VA, WI, WY 18% for CT, HI, ME, MA, NH, NC, ND, PA, RI, VT, WY; AL-7.92%; AK-19.0%; AR-18%; AZ-21%; CA-18%; HI-18%; IA-18%; IL-18%; IN-18%; KS-21%; KY-19.0%; LA-19.0%; MA-21%; MD-20.04%; MI-21%; MN-21%; MO-18%; MS-18%; NC-18%; ND-21%; OH-20.4%; OK-20.4%; OR-21%; PA-21%; RI-21%; SC-21%; SD-21%; TN-21%; TX-21%; VA-18%; VT-21%; WA-20.4%; WY-20.4%.
Minimum monthly finance charge of 50¢ applies in all states except AL, CT, DC, HI, IL, IN, MD, ND, NY and RI. For starter accounts Annual Percentage Rate is 24% (minimum finance charge 50¢ except in D.C. and NY). Rates as of July 1, 1995.

TAKE AN **EXTRA \$10 OFF** any total purchase of \$100 or more
 TAKE AN **EXTRA \$15 OFF** any total purchase of \$150 or more

All* Jeans On Sale
 Our Lowest Prices Of The Back-To-School

MEN'S LEE JEANS
19.99 EVERY SIZE EVERY STYLE EVERY FINISH
 SAVE 33% Reg. 29.99

BOYS' 8-20 LEE JEANS
 Every size, every style, every finish
15.99 SAVE 25%
 Reg. 21.99
 Reg. 4-7 (w/ 17.99) Reg. 10-13 (w/ 19.99)

GIRLS' 7-16 LEE JEANS
 Every size, every style, every finish
19.99 SAVE 20%
 Reg. 24.99
 Girls 4-6 (w/ 19.99) Girls 7-10 (w/ 24.99)

MISSES' LEE JEANS
 Every size, every style, every finish
23.99 SAVE 20%
 Reg. 29.99-32.99
 Full Figure sizes, Reg. 26.99-27.99

LEE
 The brand that fits.

NORTHWEST BLUE
17.99 SAVE 25%
 Misses' relaxed fit & classic jeans. Reg. 24.99

GLORIA VANDERBILT
19.99 SAVE 25%
 Misses' 5 pocket jeans. Reg. 26.99

BUGLE BOY
14.99 SAVE 25%
 Bugle Boy® Boys' 8-20 stonewash jeans Reg. 19.99

19.99 SAVE 30%
 Bugle Boy® Men's stonewash jeans Reg. 28.99

LEE
22.99 SAVE 33%
 Boys' 8-20 Ties Reg. 33.99

50% OFF
29.99 SAVE 33%
 Outdoor Extra-long Men's Leather Sport Boot Reg. 44.99

CLEARANCE PLUS
 Save **40-65%**
 when you take an **Extra 30% Off**
 on any item signed in line for men, women & kids
 Percentages off represent savings off original ticket prices. Intermediate markdowns may have been taken.

4.99 SAVE 33%
 Boys' 8-20 Ties Reg. 7.99 each
 Your Choice

2/\$12 SAVE 50%
 Girls' 7-14 Turtle necks or Leggings Reg. 6.99 each *4 for 5.99 or 2/\$10

9.99 SAVE 50%
 Men's & Women's Fashion Watches Reg. 19.99 each
 Your Choice

24.99 SAVE 25%
 Connie Sellecca® Blazer Reg. 34.99

15.99 SAVE 20%
 Ship 'N Shore® Misses' Blouse or Print Skirt Reg. 19.99

13.99 SAVE 30%
 Vinyl Backpacks Reg. 19.99 each
 Your Choice

9.99 SAVE 33%
 Power Rangers® or Pocahontas® Backpacks Reg. 14.99 each
 Your Choice

59.99 ALL LUGGAGE
 SHIP ON SALE
 Shown Jordache® Tapestry Set

4.99 SUPR RIBBY
 Misses' Basic Knit Tee Originally 5.99

50% OFF
 Spring & Summer Dresses
 For Misses, Petites, Juniors & Full Figure

33% OFF
 All Girls' Dresses Shown 7-14 Denim & Flannel Dress Reg. 24.99 sale 17.99

40% OFF
 All Boys' 4-20 Casual Pants Shown Reg. 16.99 sale 10.19

50% OFF
 Men's Activewear Shown 2 Piece Windsuit Reg. 39.99 sale 19.99

4.99 SAVE 50%
 Men's American Weekend Knit Top Originally 9.99

4.99 SAVE 35%
 Cotton Dyed 100% Men's T-shirt Reg. 7.99

2/\$12 OR 6.99 EACH
 Lee® Men's Pocket Tee Reg. 8.99 each

2.99 SAVE 60%
 Men's Valcro® Sandal Was 7.99
 Intermediate markdowns may have been taken

MONTGOMERY WARD GUARANTEED PRICE PROTECTION
 We'll match any store's current advertised price at time of your Montgomery Ward merchandise purchase PLUS, if you find a lower advertised price at any store, including Montgomery Ward, within 30 days after purchase, we'll cheerfully refund the difference. Simply bring in the ad and/or your Montgomery Ward receipt, in Electric Avenue, Auto Express and for other specific items advertised in our advertising and/or in our stores, we'll beat our competitor's price by crediting or refunding 110% of the difference—and during special events, for specified items, even greater amounts, up to 125%!
 Details: Guarantee of 110% or more refers to our price as compared with a competitor's price, not compared with our own price at a later date, which are guaranteed 100% within 30 days after purchase. In the Electronics department, the competitor's product must have the same manufacturer's model number as our product. In other areas we will match the price on the same name brand item even if model numbers are different, if shown on our comparable model charts. On many items we will also match our private label item with our competitor's comparable name brand or private label items. Our sales associates in the Appliance department, Auto Express, Home Ideas, Rooms & More and our Seasonal Shops have comparable model charts of matchable items. Price matching policy does not apply when an additional Bonus/Free Item is part of our purchase price, or to sales of floor samples, one-of-a-kind, damaged or clearance goods, closeouts, limited quantities, special order items, manufacturer's rebates, royalties, sales by other than local stocking retailers or merchandise sold in mail order catalogs.

NO PAYMENT TIL JANUARY, 1996!
 FINANCE CHARGES APPLY DURING THE DEFERRED PERIOD.
 Offer good through July 29, 1995 on Montgomery Ward retail credit card purchases of \$30 or more on apparel back-to-school purchases, \$150 on all fine jewelry and custom window fashions, and \$299 on all furniture and mattresses. Excludes any Montgomery Ward credit card discount coupon. See credit terms at left.

Auto



5W30, 10W30,
10W40 MOTOR OIL
#02331/2/3 In CA:
1.23 qt. Limit 12 qts.

WE HAVE YOUR TIRE!
 GOODYEAR MICHELIN Firestone
 BRIDGESTONE BFGoodrich GENERAL
 UNIROYAL Hoosier YOKOHAMA
 and More!

RED TAG SALE

5-70% OFF

Excludes Special Buys

Firestone FR505 **SPECIAL BUY**
 55,000 Mile* or 75,000 Mile*

LIFETIME FREE REPLACEMENT
 FRI-SAT ONLY!

BRIDGESTONE ROAD TAMER 475
 ANY SIZE \$47.60,000 Mile*

Available in these popular sizes
 P165/80SR13 P205/75SR15 P185/70SR13
 P185/80SR13 P215/75SR15 P185/70SR14
 P185/75SR14 P225/75SR15 P205/70SR12
 P195/75SR14 P235/75SR15 P235/70SR12
 P205/75SR14 P175/70SR13 P215/70SR15

BFGoodrich
 50,000 Mile*
18⁸⁸

SPECIAL BUY
 #155/80R13 #07500
 ANY 13" SIZE **29⁸⁸** ANY 14" SIZE **39⁸⁸** ANY 15" SIZE **47⁸⁸**

GENERAL
 70,000 Mile*
26⁸⁸

SPECIAL BUY
 #155/80R13 #86400
 ANY 13" SIZE **34⁸⁸** ANY 14" SIZE **44⁸⁸** ANY 15" SIZE **54⁸⁸**

#00505 Available in these popular sizes

P165/80R13	P195/75R14	P215/75R15
P175/80R13	P205/75R14	P215/70R15
P185/75R14	P205/70R14	P225/75R15
P185/70R14	P205/75R15	P235/75R15

#69600 Available in these popular sizes

P165/80R13	P195/75R14	P215/75R15
P175/80R13	P205/75R14	P215/70R15
P185/75R14	P205/70R14	P225/75R15
P185/70R14	P205/75R15	P235/75R15

*Final price after \$5 mail-in rebate with #69600 only

*If the Bridgestone Road Tamer 475 ever fails due to a defect in material or workmanship during the usable life of the tread, we will replace it free! Details in store

ALL PERFORMANCE ON SALE! 30 DAY/1000 MILE TIRE RIDE GUARANTEE

\$40 CASH BACK MAIL-IN REBATE
 With purchase of set of 4 tires. Details in store.

BFGoodrich Radial T/A
\$39⁺

P185/70SR13	\$46
P185/70SR14	\$47
P195/70SR14	\$49
P205/70SR14	\$51
P215/70SR15	\$53
P225/70SR15	\$56
P235/70SR15	\$58
P215/60SR14	\$58
P235/60SR14	\$61
P235/60SR15	\$66
P245/60SR15	\$68
P255/60SR15	\$69

Each in sets of 4 after \$40 mail-in rebate.

Hoosier Radial GT
\$49

#46500 P185/70R14	\$44
P215/60R14	\$44
P215/65R15	\$44
P235/60R15	\$49
P275/60R15	\$73
P185/60R14 BW	\$66
P195/60R15 BW	\$67
P225/60R16	\$86

Additional sites available

GENERAL Hydro 2000
\$49⁹⁹

#24600 P185/70R14	\$49
P195/70R14	\$49
P205/70R14	\$49
P215/70R15	\$49
P225/70R15	\$49
P235/70R15	\$49
P205/60R14	\$49
P215/60R15	\$49
P225/60R16	\$49

Additional sites available

30,000 Mile*
\$14⁸⁸

#10700 P185/70R14	16.93
P185/80R13	24.93
P185/75R14	28.93
P195/75R14	30.93
P205/75R14	32.93
P215/75R15	34.93
P225/75R15	36.93
P235/75R15	38.93

Limit 4. No carry-outs

MICHELIN 65,000 Mile*
\$29⁹⁹

#19000 P185/75R14 X24	42.99
P195/75R14 X24	43.99
P205/75R14 X24	47.99
P215/75R15 X24	49.99
P225/75R15 X24	51.99
P235/75R15 X24	53.99

All season radial

Fast, Free Tire or Battery Installation in...
59 Minutes or...
Extra \$20 Off
 a Set of 4 Tires
 or \$5 off each tire or battery
 Details in store

FREE 2 YEAR/24 HOUR ROADSIDE ASSISTANCE!
 With purchase of #1120R battery. Details in store

EXIDE SALE
59⁹⁹
 With trade

QUICKSTART 1200 GOLD BATTERY
 85-month** warranty. Totally maintenance free. Sizes available to fit most cars #1120R

UP TO 1200 CRANKING AMPS!
21-POINT ELECTRICAL SYSTEM DIAGNOSTIC

SAVE \$5-\$10
 On all Nautilus Batteries. After rebate

EXIDE 29⁹⁹
 With trade after \$10 mail-in rebate. You pay 39.99

EXIDE NAUTILUS MARINE STARTING BATTERY
 30-month** warranty. Up to 525 marine cranking amps! #11208

FREE ELECTRICAL CHECK
 With any battery purchase

EXIDE 49⁹⁹
 With trade EXIDE QUICKSTART 75 BATTERY 75-month** warranty. Up to 925 cranking amps! #11871R

FRIDAY-SATURDAY ONLY! SAVE 33% ON INSTALLED HEAVY DUTY SHOCKS!

MONROE
 Your Safety Could Depend On It.

LIFETIME WARRANTY
 Limited warranty. Details in store

15⁹⁹
 Each in pairs, after \$5 Mail-in rebate & \$5 bonus rebate when you buy 2 or more tires. You pay 24.50

HEAVY DUTY GAS SHOCK
 Fits many US/Import cars. #20801R

PLUS... SAVE \$20 ON A PAIR OF MONROE ROAD TAMER STRUTS

14⁵⁰
 Each in pairs, after \$5 Mail-in rebate & \$5 bonus rebate when you buy 2 or more tires.

MONROE ROAD TAMER GAS CHARGED MACPHERSON CARTRIDGES #20164

STRUT ASSEMBLIES #20317R
 Chrysler.....32.49-42.49* Ea. in pairs
 Ford.....37.49-42.49* Ea. in pairs
 GM/Imports.....32.49-42.49* Ea. in pairs

BRIGGS & STRATTON

EXCLUSIVE VALUE Automatic Transmission

PowrKraft 299⁹⁹
 Final Price After \$100 Mail In Rebate. You Pay 1399.99. **Only \$28 A Month***

8-HP, 46" Hydro Lawn Tractor Briggs & Stratton twin cylinder 4/c engine infinite speed traction with cruise control 4110 Rear Bagger #292999

8-HP 42" Lawn Tractor With Mulch Kit #292999

PowrKraft 999⁹⁹
 Final Price After \$100 Mail In Rebate. You Pay 1199.99.

8-HP 42" Lawn Tractor #292999

999⁹⁹
 Only \$10 a Month*

14.5-HP, 42" Cut Lawn Tractor #292999

ARROW 279⁹⁹ FREE '50 Savings Bond
 Only \$10 a Month*

8' Lexington Storage Building #292999

429⁹⁹ FREE '75 Savings Bond
 Only \$10 a Month*

8' X 14' Lexington Storage Building #292999

Free U.S. Savings Bond

BRIGGS & STRATTON

159⁹⁹
 8-HP 22" 2-in-1 Convertible Mower

199⁹⁹
 5-HP 21" Rear Bag Convertible Mower

PowrKraft 279⁹⁹
 Only \$10 a Month

5.5-HP 21" Self-Propelled Rear Bag/Mulching/Side Discharge Mower #292999

YARD-MAN 249⁹⁹
 Only \$10 a Month

5.5-HP 21" Push Mower #292999

PowerKraft 299⁹⁹
 Only \$10 a Month

5.25-HP 21" 3-in-1 Self-Propelled Mower #292999

Free Grill Cover & Tools

Char-Broil 119⁹⁹
 30,000 BTU Gas Grill 16.5 sq. ft. cooking area #292999

149⁹⁹
 40,000 BTU Gas Grill 19.5 sq. ft. cooking area #292999

McCulloch 799⁹⁹
 15" Gas Trimmer 2-cyl. 28cc engine, electronic ignition w/ auto choke, dual line trim, 1 1/2" flex shaft #292999

GENIE 179⁹⁹
 1/2-HP Garage Door Opener #292999

CAMPBELL HANFELD 259⁹⁹
 4-HP 26 Gallon Air Compressor #292999

Montgomery Ward

8-112-40

Auto



PASSENGER/TOURING

GOOD YEAR

ARRIVA II

60,000 MILE* ALL-SEASON

1888

#60100
P145/80SR12

P155/80SR13	33.99
P175/70SR13	53.99
P185/70SR14	59.99
P185/75SR14	56.99
P195/70SR14	62.99
P195/75SR14	57.99
P205/75SR14	61.99
P205/70SR14	64.99
P205/75SR15	64.99
P205/65SR15	71.99
P205/70SR15	69.99
P215/70SR14	68.99
P215/75SR15	66.99
P215/70SR15	74.99
P225/75SR15	67.99
P235/75SR15	69.99

GOOD YEAR

SPECTRA

50 000 Miles*
#61600
P155/80R13

24⁹⁹

P165/80R13	39.99
P175/80R13	42.99
P185/80R13	45.99
P185/70R14 BW	48.99
P185/75R14	48.99
P195/75R14	50.99
P205/75R14	52.99
P205/70R14	54.99
P205/75R15	54.99
P215/75R15	59.99
P225/75R15	62.99
P235/75R15	64.99

GOOD YEAR

EAGLE GA

#53200/
#3300
P195/70SR14

89⁹⁹

P205/60SR15	110.99
P215/65SR15	111.99
P215/60SR16	113.99
P225/60SR16	117.99
P225/70TR15	118.99
P195/60HR14	121.99
P205/55SR16	123.99
205 65VR15	132.99
P235/55TR16	136.99

Dual design tread with large footprint contact assures stable traction

GOOD YEAR

WRANGLER GSA

#54350
#5550
P215/70R14

89⁹⁹

P235/75R15	99.99
P245/70R15	99.99
31-10 30R15	129.99
LT245/75R16E	139.99
LT265/75R16D	136.99

Triple tread zone for improved traction and handling
Outlined white letters

INTEREST FOR 90 DAYS ON GOODYEAR

Offer good upon request thru August 26, 1995 on Montgomery Ward retail credit card purchases of \$150 or more on any Goodyear tires. Excludes any Montgomery Ward discount coupon. See credit details on pages 6-7.

IT'S RIGHT, ON TIME, OR THE LABOR IS FREE!

Our service plugs on brakes, alignment, shock and strut installation. Consistent and Emissionally apply. Details in store.

AutoExpress

Save '4

Lube, Oil and Filter

Many vehicles

16⁸⁸

Includes \$1.00 Waste & Material Disposal Fee

- Add up to 5 quarts of Auto Express motor oil
- Replace with Montgomery Ward oil filter
- Lube all existing fittings

Transmission fluid change 44.88

Coupon valid thru 8/26/95

AutoExpress

Save '8

Cooling System or Air Conditioning

Many vehicles

26^{88*}

COOLING SYSTEM SERVICE

- Drain and fill
- Pressure test system & cap
- Inspect belts, hoses & clamps

AIR CONDITIONING SERVICE

- Check and adjust belts, pulleys & hoses
- Check condenser & seals
- Test & recharge all systems to capacity
- Refrigerant & antifreeze extra

Coupon valid thru 8/26/95

AutoExpress

Save '5

Wheel Alignment

Many vehicles

THRUST	4-WHEEL
39^{88*}	49^{88*}

- Adjustable angles set to manufacturer's specifications
- Shims, cams, parts and labor extra

Coupon valid thru 8/26/95

AutoExpress

GOOD YEAR

Flextra Belts

Installed--many vehicles

ONE BELT	29^{88*}
TWO BELTS	44.88*
THREE BELTS	54.88*

SERPENTINE 54.88*

- Inspect belts for cracking and glazing
- Adjust belt tension
- Transverse engines, vans with engines in passenger compartment, extra

Coupon valid thru 8/26/95

AutoExpress

Premium Tune-up

Many vehicles

4-CYLINDER	67^{99*}	6-CYLINDER	79.99*
		8-CYLINDER	86.99*

- Includes engine analysis
- Install Bosch Platinum spark plugs
- Adjust idle/set timing where applicable
- Inspect distributor cap, rotor, ignition cables, air filter
- 12 month/12,000 mile warranty Vans, transverse & V 6 engines extra

Coupon valid thru 8/26/95

AutoExpress

'10 Mail-in Rebate!

Brake Service

Many vehicles

STANDARD per axle	59^{88*}	SEMI-METALLIC as low as	79.88*
-------------------	-------------------------	-------------------------	---------------

- Install new pads or shoes
- Resurface drums or rotors
- Inspect master cylinder, hoses and brake lines
- Lifetime warranty on pads & shoes
- 12-month/12,000 mile warranty on parts & labor

ROAD TAMER BRAKE SERVICE as low as 179.88* per axle

*Final price after \$10 mail-in rebate

Coupon valid thru 8/26/95

*Services may often require substantial extra costs.
 *Limited warranty Details in store. All tire sizes are available through all Auto Express stores, some by special order only. We reserve the right to limit sales to normal retail quantities. No dealers. A \$1 each tire recycling fee will be added if we dispose of old tire, except where prohibited by law. A \$2 charge will be added to service work over a \$20 value to cover waste and material disposal handling, except in CA. State or local taxes or surcharges for environmental protection will be an extra charge where applicable. Florida Motor Vehicle Repair Registration Numbers MV-07115 thru MV-07135

Montgomery Ward

MC SPORTS StoresSM

You WIN... everytime!

Our official
TEAMMATES
CAPTAIN
**KAREEM
ABDUL-
JABBAR**



Help your school,
church, or charity team
get **NEW SPORTS
EQUIPMENT...**
AT **NO COST TO THEM!**

-join- **MC TEAMmates**

Over 5000 groups & organizations have already joined!



**BACK TO
SCHOOL
WITH...**

Reebok



20% OFF

ENTER STOCK!

**Youth
Reebok**

Choose from a large selection
of basketball, cross-trainers,
tennis, walking, and more. Assorted styles
& sizes. Selection varies
by store. Includes cleats
& cleat shoes.



**We Will Not
Be Undersold!**

"YOU WIN" Low Price Guarantee

- We will not be undersold - period! If a competitor's price is less for the same item, we'll match it...No hassle!
- ALL Sporting Good stores ads are our ads. Bring them in & we'll match them!

PRICES GOOD: AUGUST

THUR	FRI	SAT	SUN	MON	TUES
24	25	26	27	28	29

Some merchandise may not be available in all stores.

8 WAYS TO PURCHASE!

- Cash • Check
- Gift Certificates
- Layaway



MC SPORTS StoresSM

You WIN... everytime!

BACK TO SCHOOL with...

NIKE[®]

NEW STYLES!

MEN'S AIR FLIGHT ONE BASKETBALL SHOE

130237. Reg. 109.99

94⁹⁹

SAVE **\$15**



49⁹⁹

MEN'S COURT PLUS AIRLINER
140337
Reg. 59.99



SAVE **\$10**



59⁹⁹

MEN'S AIR HOWL CROSS-TRAINER
173059
Reg. 69.99



SAVE **\$10**



74⁹⁹

MEN'S AIR RESISTANCE TENNIS SHOE
140331
Reg. 84.99



SAVE **\$10**



47⁹⁹

YOUTH AIR FLIGHT ONE BASKETBALL SHOE
153173
Reg. 59.99



SAVE **\$12**



35⁹⁹

WOMEN'S SPIRIT CHEERLEADING SHOE
172006
Reg. 44.99



SAVE **\$9**



43⁹⁹

WOMEN'S CROSS-TRAINER AIRLINER
174013
Reg. 54.99



SAVE **\$11**



49⁹⁹

WOMEN'S AIR DIGS VOLLEYBALL SHOE
144019
Reg. 59.99



SAVE **\$10**



49⁹⁹

WOMEN'S AIR OUTLET BASKETBALL SHOE
131023
Reg. 59.99



SAVE **\$10**



K-SWISS



WEARING IS BELIEVING[®]

20% OFF

Everyday Low Prices!

ALL IN-STOCK K-SWISS SHOES

Choose from a large selection of men's & women's shoes. Assorted styles & sizes to choose from. Selection varies by store.

BRAND NAME FOOTBALL CLEAT SALE

"YOU WIN" Low Price Guarantee



\$5 SAVE
29⁹⁹ MEN'S LANDSHARK LO FOOTBALL CLEAT
 # 121017. Reg. 34.99



\$5 SAVE
29⁹⁹ MEN'S PITBULL LO FOOTBALL CLEAT
 # 22635. Reg. 34.99



\$5 SAVE
34⁹⁹ MEN'S SPEEDSHARK FOOTBALL CLEAT
 # 121026. Reg. 39.99
 YOUTH SPEEDSHARK Reg. 34.99 **29⁹⁹**

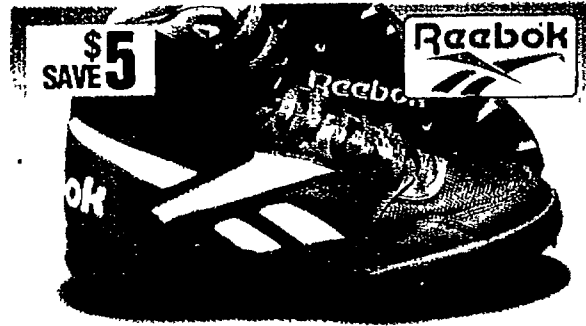

\$5 SAVE
34⁹⁹ MEN'S PITBULL HI FOOTBALL CLEAT
 # 22633. Reg. 39.99



29⁹⁹

MEN'S & WOMEN'S ECO HIKER
 # ECOW
 Reg. 54.99

SAVE \$25



29⁹⁹

WOMEN'S PRINCESS AEROBIC SHOE

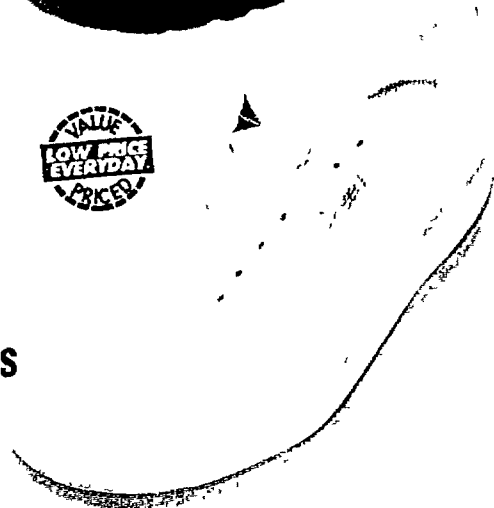

Dexter

SAVE \$6

20% OFF

ALL IN-STOCK MEN'S & WOMEN'S BOWLING SHOES
 Selection varies by store.
 Reg. 29.99 SALE 23.99



BLADE RUNNER. 0000 BY ROLLERBLADE

PRO 500
 Reg. 59.99
 SALE 49.99

\$10 SAVE



Rollerblade.

ASTROBLADE
 Reg. 109.99
 SALE 89.99

\$20 SAVE

special purchase!

PRO 2500
 Reg. 79.99
 SALE 64.99

ENTIRE STOCK!
INLINE SKATES
\$10 to \$20 OFF
 EVERYDAY LOW PRICES

Mes's, Women's & Youth. Selection varies by store.

***SELECTED GROUP END OF SEASON SKATE CLEARANCE \$10 to \$50 OFF**
 EVERYDAY LOW PRICES

RUSSELL[®] ATHLETIC

FREE SHIRT
 Get a FREE T-SHIRT with the purchase of any Russell Athletic Warm-Ups.
54.99
 RUSSELL WARM-UPS
 3-piece set: Jersey lined nylon hooded sweatshirt with side pockets. Sz. M-XL. Assorted styles. Reg. 69.99

Check out our assortment of Russell Basic Fleece Crewneck & Hooded Sweatshirts along with Sweatpants. Russell's 9 oz. "No-Pill" Nu Blend fabric gives you the comfort and durability Russell has long been known for. Also check out our Basic Tees & Shorts that are ideal for all your workout and athletic needs.



SELECTED BRANDS ACTIVEWEAR & TEAM APPAREL TAKE AN EXTRA 25% OFF
 Clearance continues!
 Men's, Women's & Youth. Selection varies by store.
 ALREADY REDUCED PRICES

MC SPORTS StoresSM

You WIN... everytime!

SPORTSWEAR FOR BACK TO SCHOOL!

Reebok
25% OFF SELECTED WOMEN'S REEBOK APPAREL
 Choose from shorts, t-shirts, tennis skirts & more! Assorted styles & sizes. Selection varies by store.

30% OFF SELECTED MEN'S & WOMEN'S SPEEDO & ARENA SWIMWEAR
 Assorted styles & sizes. Selection varies by store.

SPEEDO
arena

Columbia
33% OFF MEN'S NYLON SHELLS & PANTS
 Assorted styles & sizes available. Selection varies by store.

25% OFF ALL IN-STOCK YOUTH TEES
 Reebok, Nike, Russell, Above The Rim & Danskin. Selection varies by store. Reg. 6.99 to 12.99

INSport
25% OFF ALL IN-STOCK WOMEN'S INSport RUNNING APPAREL
 Assorted styles & sizes to choose from. Selection varies by store.

LYCRA WORKOUT SHORTS
 Nylon or cotton blend. Drawstring waist. Sz. M-XL. Reg. 24.99

Dodger
25% OFF ALL IN-STOCK DODGER UNLETTERED ATHLETIC SHORTS
 # 515/515T, 504, 545 Team selection varies by store. Reg. 9.99 to 19.99

Wilson
39.99 NFL REPLICA JERSEYS
 Look like a pro! Team selection varies by store. Reg. 44.99

STARTR
79.99 TEAM PULLOVER JACKETS
 Breakaway & Rocket styles. # 2384, 2445. Reg. 99.99

SOCCER KICK-OFF SALE

Mitre
16.99 YOUTH CAMPIONE SOCCER CLEAT
 # 55-2748. Reg. 19.99

Mitre
24.99 MEN'S SCHIAVIO SOCCER CLEAT
 # 55288. Reg. 29.99

DOUBLE DELTA STRIKER SOCCERBALL
 Hand-stitched synthetic leather. Sz. 5 only. Reg. 19.99

Mitre
9.99 Your Choice!
 SAVE \$10

BRINE
7.99 SONORA SOCCERBALL
 Hand-stitched synthetic leather soccerball. Available in sz. 4 & 5. # BS-164/165. Reg. 16.99

BRINE
2.99 SOCCER SOCKS
 3 sizes available. Adult, intermediate & youth. Reg. 3.99

twin city
9.99 RIGHT-GUARD SHINGUARDS
 Sock-Guard with plastic protective guard. 3 sizes. # 136/37/38

MC SPORTS StoresSM

You WIN... everytime!



"YOU WIN" Low Price Guarantee

- We will not be undersold - period! If a competitor's price is less for the same item, we'll match it... No hassle!
- ALL Sporting Good stores ads are our ads. Bring them in & we'll match them!

End of Summer CLEARANCE!

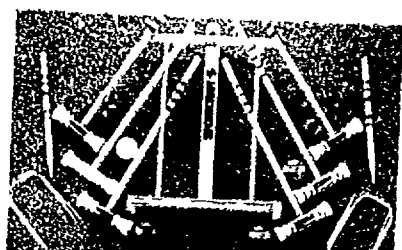

ALL IN-STOCK SUMMER GAMES

Horseshoes, croquet, bocce, badminton & much more! Selection varies.

Up To **1/2 OFF!**



SELECTED WATER-SPORTS EQUIPMENT

Skis, tubes, kneeboards, dive combos & wetsuits. Selection varies.

Up To **50% OFF!**



FINAL SEASON BLOWOUT!



ALL IN-STOCK TENTS

Famous makers like Eureka, Texsport, Avid Nelson & more! Selection varies.

Up To **25% OFF!**



ALL IN-STOCK SLEEPING BAGS

Choose from Coleman, MZH & Wenzel. Selection varies.

Up To **33% OFF!**



ALL IN-STOCK COOLERS

Choose from Coleman and Rubbermaid. Selection varies by store.

Up To **20% OFF!**



SELECTED BASEBALL CLEARANCE

Ballgloves, batting gloves, bats, clothing, bags & more! Selection varies.

Up To **1/2 OFF!**



199⁹⁹

E-FORCE FITNESS RIDER

Turns own body weight into real weight resistant system. # T-1200

SAVE ALMOST \$100 AT MC SPORTS!
TV OFFER.....249.95
SHIPPING.....49.95
TV TOTAL.....299.90

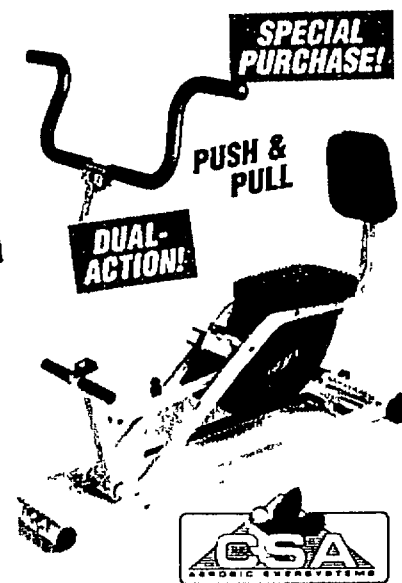

SPECIAL PURCHASE!

PUSH & PULL

DUAL-ACTION!

VALUE LOW PRICE EVERYDAY PRICES



\$50 SAVE



SPECIAL PURCHASE!

99⁹⁹

CLASSIC BENCH/LAT TOWER COMBO

Durable steel frame construction. Adjustable incline. # G4139L Reg. 149.99



110 LB. WEIGHT SET
One 6' bar & two 14" dumbbell handles. # G-531

49⁹⁹



Reebok

VALUE LOW PRICE EVERYDAY PRICES

STEP REEBOK SYSTEM
Adjustable to three different step heights. Includes workout video. # 51-9143

Your Choice!

79⁹⁹

SLIDE REEBOK SYSTEM
Highly effective form of exercise! 6' long slide. Rolls-up to a convenient storage tube of 8" x 24". Includes workout video. # 51-21103

Reebok

VALUE LOW PRICE EVERYDAY PRICES



149⁹⁹

BOSS II 11-PIECE GOLF SET
3 midsize stainless alloy metal woods, 8 midsize 17-4 stainless steel cavity-back irons. Graphite shafted driver. Men's right hand only. Reg. 249.99

SAVE \$100

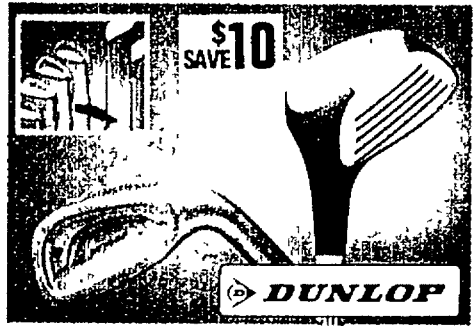

69⁹⁹

TALON 7-PIECE STARTER GOLF SET

2 all-metal woods, 5 cavity-back cast irons. Men's & women's right & left hands available. Reg. 79.99

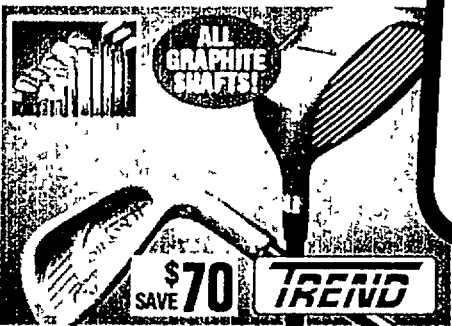

199⁹⁷

GRAPHITE SHAFTED 11-PIECE GOLF SET

All graphite shafts. 3 over-size alloy woods, 8 cavity back irons. Men's right hand only. Styles vary by store. Reg. 269.99

SAVE \$70



5⁹⁹

LEATHER PLUS GOLF GLOVE

For men's & women's right handed golfers. Reg. 7.99

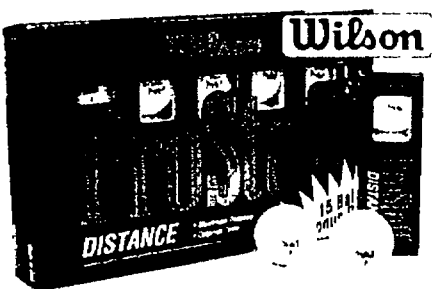

13⁹⁹

PRO STAFF 15-PACK GOLF BALLS

2-piece, cut-proof construction. Features extra long distance design. Reg. 14.99

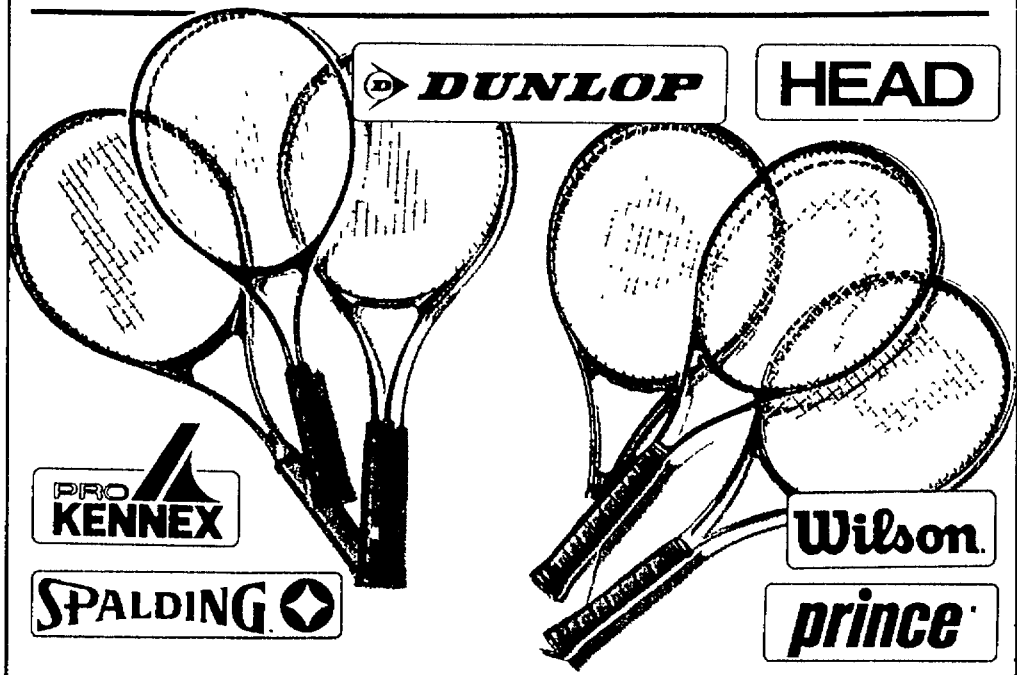

SELECTED PRE-STRUNG TENNIS RACKETS

Selection varies by store.

Values to 39.99
Now Only...

19⁹⁹

Values to 59.99
Now Only...

29⁹⁹

NOW IN STOCK AT MC SPORTS!

How the best receiver in the game stays open.



4⁹⁹

NASAL STRIPS

Jerry Rice uses Drug-Free Breathe Right nasal strips because they hold his nasal passages open & make breathing easier.

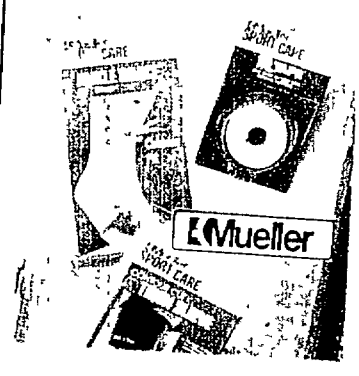

COMPLETE SELECTION OF MUELLER TAPE, SUPPORTS & BRACES IN STOCK
Selection varies by store.

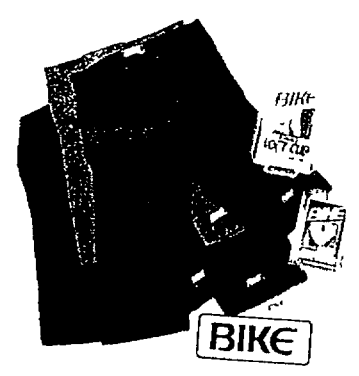

COMPLETE SELECTION OF BIKE ATHLETIC SUPPORTS, CUPS AND BRACES IN STOCK
Selection varies by store.

FOOTBALL & VOLLEYBALL SALE

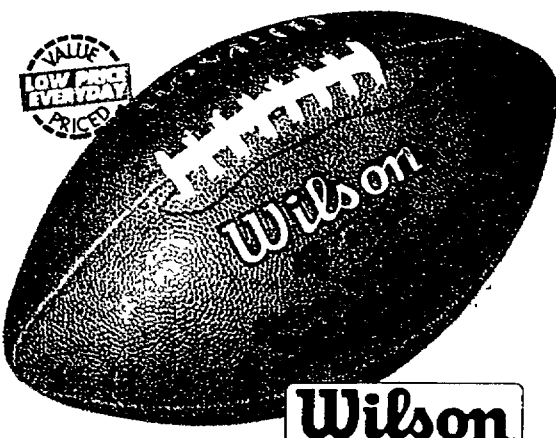

VALUE LOW PRICE EVERYDAY PRICED

Wilson

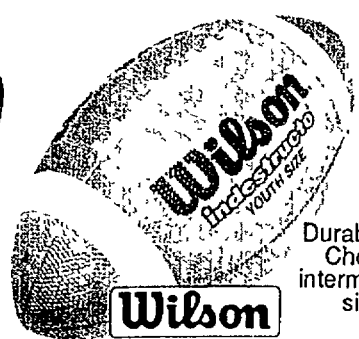

9⁹⁹

RUBBER FOOTBALL

Durable rubber cover. Choose from junior, intermediate or official size. # F1511,5,7. Reg. 12.99



SAVE \$10

29⁹⁹

NCAA LEATHER FOOTBALL

Full grain leather. # RPNCAA. Reg. 39.99

69⁹⁹

OFFICIAL NFL GAME LEATHER FOOTBALL

Official size. Premium select leather construction. # F-1000

Meets NFL/NCAA Specifications



NEUMANN

29⁹⁹

FOOTBALL RECEIVER'S GLOVE

Leather tackified palm & fingers. Asst. sizes. # FBR



asics

11⁹⁹

VOLLEYBALL KNEEPADS

ZD09. Reg. 14.99



SAVE \$5

SPALDING

34⁹⁹

COMPOSITE LEATHER VOLLEYBALL

Soft-Touch. # 61-830. Reg. 39.99

MCG SPORTS StoresSM

You WIN... everytime!

ACCESSORIES FOR BACK TO SCHOOL.

NEW STYLES!

from the TOP BRAND NAME IN DAY PACKS.

JANSPORT

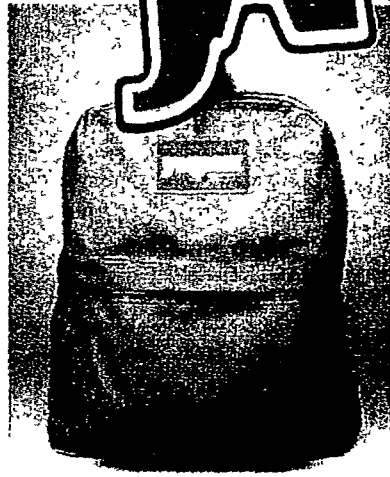

16⁹⁹ **MID-SEMESTER PACK**
Horseshoe zip & front access pocket. Reg. 19.99

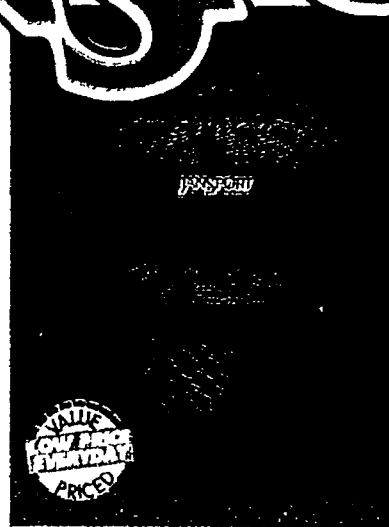

24⁹⁹ **SUPER BREAK DAY PACK**
Zippered front pocket and pull ties. 1590 cu. in. capacity. # 43501

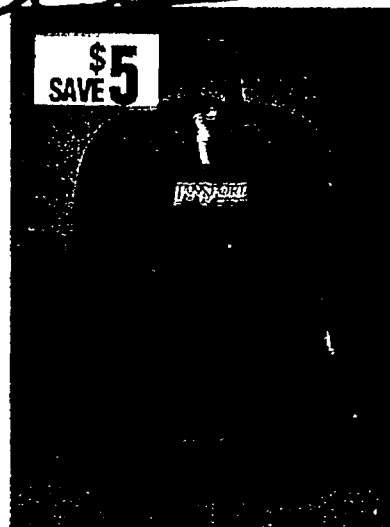

\$5 SAVE

29⁹⁹ **RAWHIDE DAY PACK**
Bonanza leather bottom. Moderate size capacity. Reg. 34.99

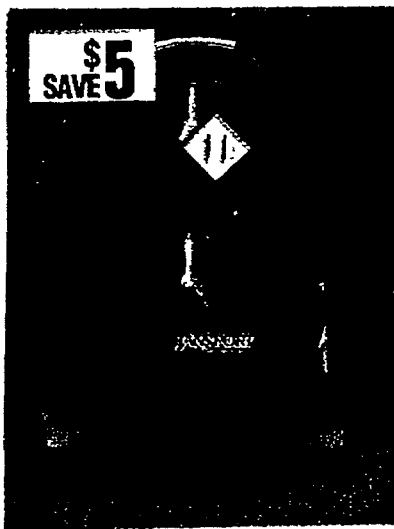

\$5 SAVE

34⁹⁹ **SUNDANCE SOFT PACK**
Comfort leather handle, zip outside pocket. # 43713 Reg. 39.99

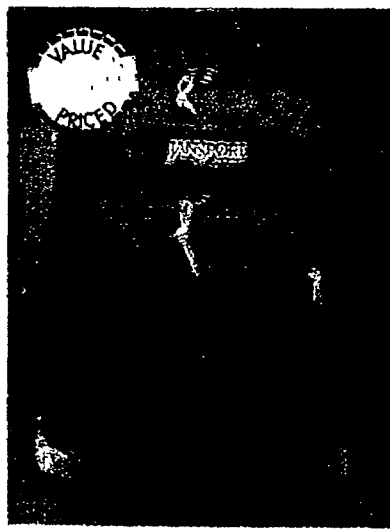

39⁹⁹ **RIGHT PACK**
Suede leather bottom. Full panel load design with 2 front pockets.

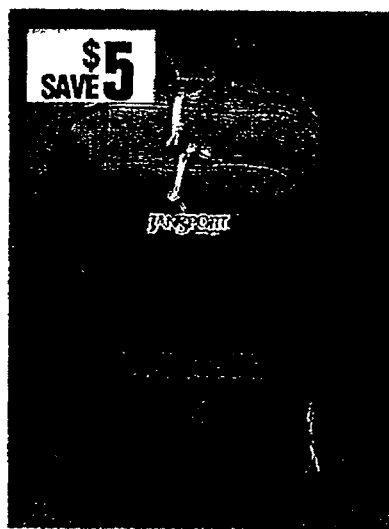

\$5 SAVE

44⁹⁹ **ALL DAY SOFT PACK**
Features leather bottom for durability. Organizer pocket. Reg. 49.99



\$5 SAVE

54⁹⁹ **DAILY TRANSIT SOFT PACK**
2 panel-load compartments, padded back, removable waist belt. Reg. 59.99

For Your Safety!



Your Choice!

7⁹⁹

PEPPER SPRAY # 111738. Reg. 9.99
BODY ALARM # 145678. Reg. 9.99
LOUD KEY # 147873. Reg. 9.99



3⁹⁹ **MASTERLOCK COMBINATION LOCK**
116003. Reg. 4.99



20% OFF **ALL IN-STOCK ADIDAS ATHLETIC BAGS**
Everyday Low Prices! Selection varies.

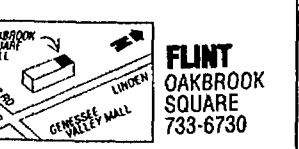
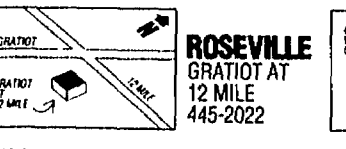
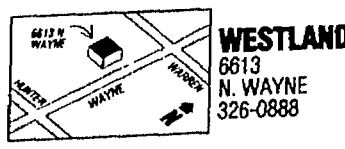
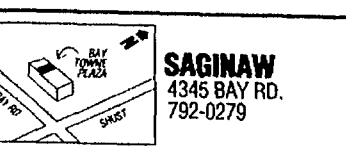
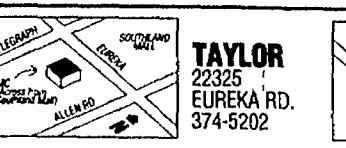
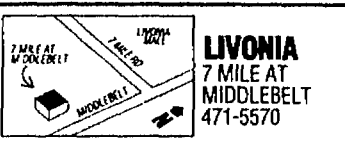
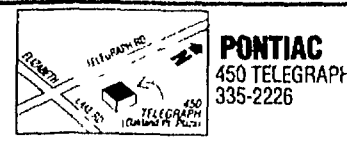
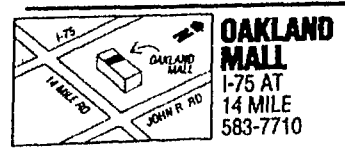

ITEMS MAY NOT BE EXACTLY AS ILLUSTRATED. NOT RESPONSIBLE FOR MISPRINTS OR TYPOGRAPHICAL ERRORS. ADVERTISED ITEMS LIMITED TO QUANTITIES ON HAND. WE RESERVE THE RIGHT TO LIMIT QUANTITIES. NO RAINCHECKS OR SUBSTITUTIONS.



the big promotion

get ahead with
great savings
on career clothes,
shoes and accessories!

Suits sold on pages 2 & 5.
Flip over for savings on kids'
back-to-school clothes!

·P·A·R·I·S·I·A·N·

the ... the mo



Johnston & Murphy

Choose from our large selection of calfskin leather dress shoes. Imported. Reg. 170.00 each.
 Shown: A. "Streeton" wingtip tassel. In burgundy, sizes 8-13D; 9-10½E. In black, sizes 9-11B; 8-13D.
 B. "Dudley" wingtip oxford in burgundy. Sizes 8-13D.



Bostonian

Distinctively designed leather dress shoes in your choice of styles. Made in the U S A
 Shown: C. "Orleans" saddle oxford in black/burgundy. Sizes 9-11B; 7½-13D. Reg. 110.00
 D. "Hamilton" cap-toe oxford in black. Sizes 9-11N; 7-14M. Reg. 105.00.
 E. "George" kiltie tassel slip-on in burgundy. Sizes 9-11B; 7½-13D. Reg. 110.00

more
you
buy

more
you
save

save 25%
save 30%

On our cover

Famous maker men's suits

Suits from \$295-\$395, save \$75 on your first, \$100 on each additional. Suits from \$400, save \$100 on your first, \$125 on each additional*

Choose from a terrific assortment of styles. Shown: Charcoal windowpane plaid suit of worsted wool. Made in the U.S.A. and imported. Sizes 40-46. Reg. 525.00.
 *Excluding Micron 2000.

In Men's



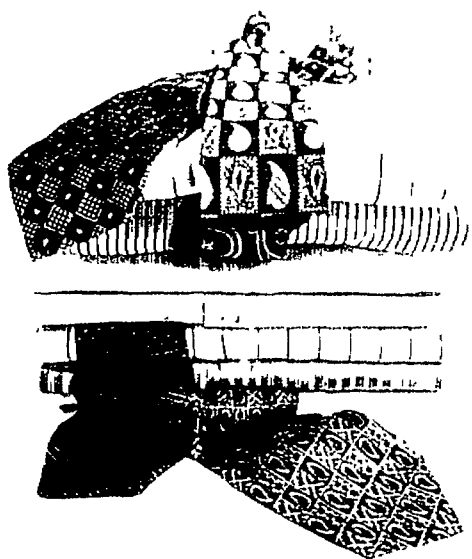

Preswick & Moore dress shirts

Save on our entire selection of
Preswick & Moore solid and patterned
dress shirts made of 100% cotton
pinpoint or broadcloth. Imported
Sizes 14 $\frac{1}{2}$ -32 to 17 $\frac{1}{2}$ -36.

Button-down or point-collar solids
in white, blue or ecru.

Tab collar solids in white or blue.

Reg. 39.50

Patterns. Reg. 45.00.

Famous maker ties

Pure silk ties in a great assortment of
colors and patterns. Made in the U.S.A.
and imported. Reg. 25.00-39.50.

In Men's

on your first item
on additional like items

To order, call 1-800-424-8185



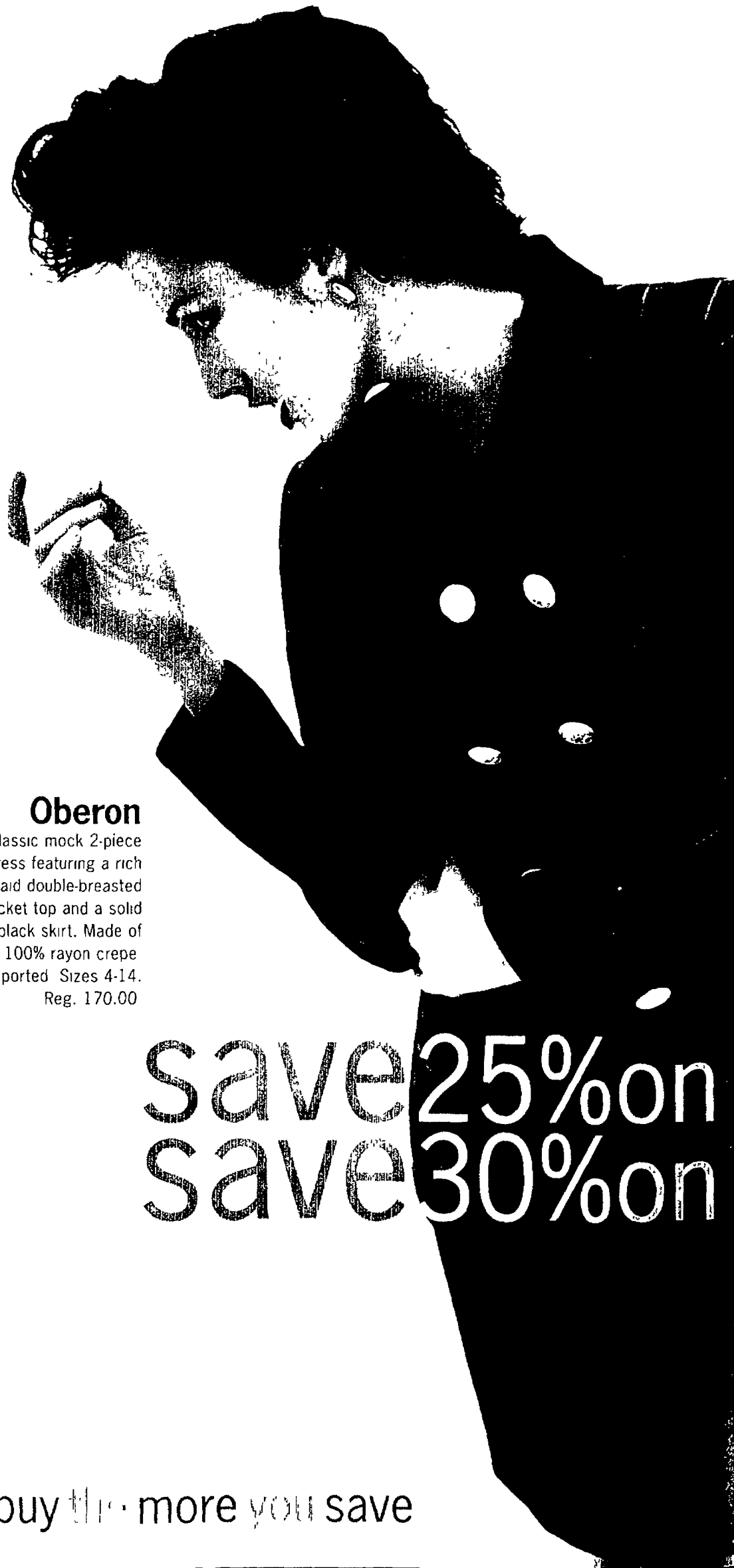

Oberon

Classic mock 2-piece dress featuring a rich plaid double-breasted jacket top and a solid black skirt. Made of 100% rayon crepe Imported Sizes 4-14. Reg. 170.00

save 25% on
save 30% on

Santa Fe

Red plaid popover column with military buttons
Made of 100% rayon
Made in the U.S.A.
Sizes 4-14. Reg. 160.00.

In the Parisian Room

the more you buy the more you save



Jessica Howard

Choose from a selection of column dresses in fall solids and plaids. Shown: mock 2 piece rayon column in navy/green blackwatch plaid. Made in the U.S.A. Sizes 6-16 Reg. 110.00.

your first item additional items

from our large selection of dresses and pantsuits

Menswear-inspired rayon pantsuit with houndstooth check jacket in black/cream and solid black pants. Made in the U.S.A. Sizes 6-18. Reg. 120.00.

In Misses' Dresses



save \$50
on your first suit
save \$60
on each additional suit*



Famous maker suits

Choose from a large selection of suits
from many of your favorite names.

Imported. Sizes 4-16.

Collection, reg. 179.00-350.00.

Shown left: wool jacket with
matching skirt. In blueberry.

Reg. 179.00.

Shown right: double-breasted plaid
wool jacket with detachable collar;
black polyester/rayon viscose skirt.

Reg. 179.00.

*Of equal or lesser value.

6 To order, call 1-800-424-8185

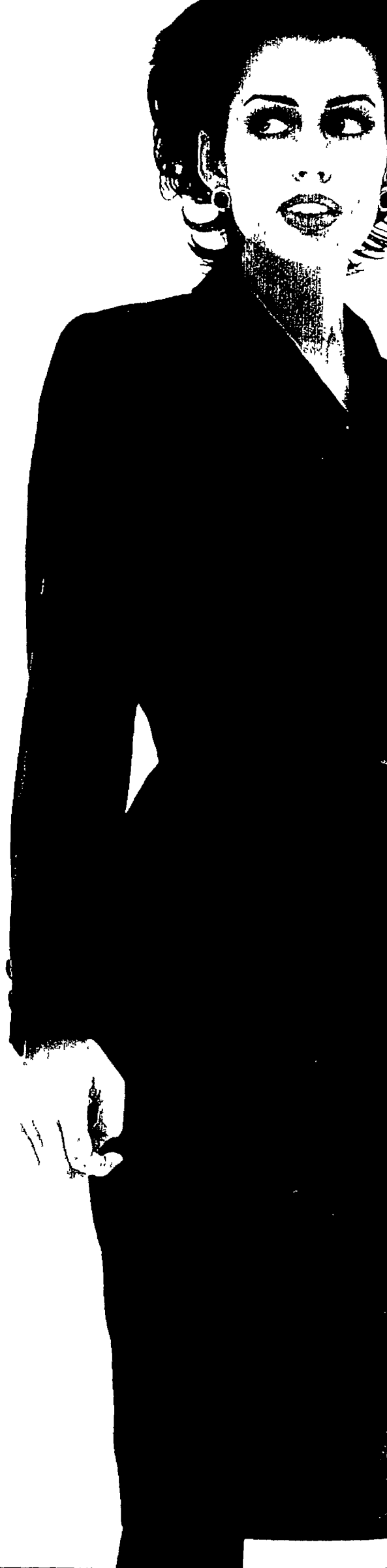

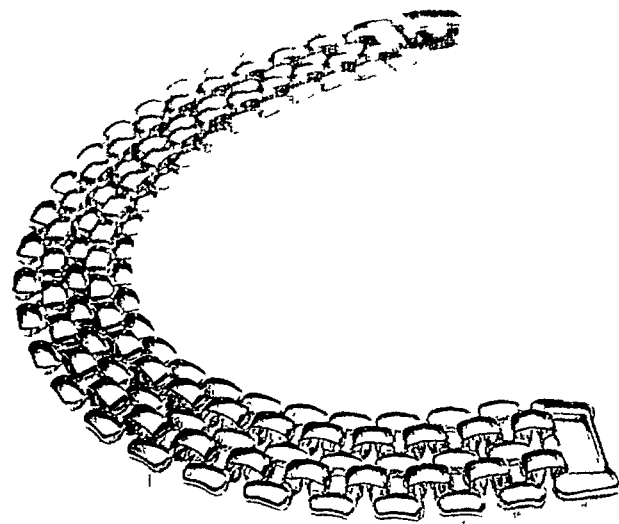

Assorted fashion jewelry

Save on a terrific
selection of career
fashion jewelry. Choose
from faux pearl necklaces
and earrings, gold-tone
necklaces, bracelets
and earrings.
Reg. 12.00-40.00,
sale 9.00-30.00.

save 25%
on your first item
save 30%
on additional items

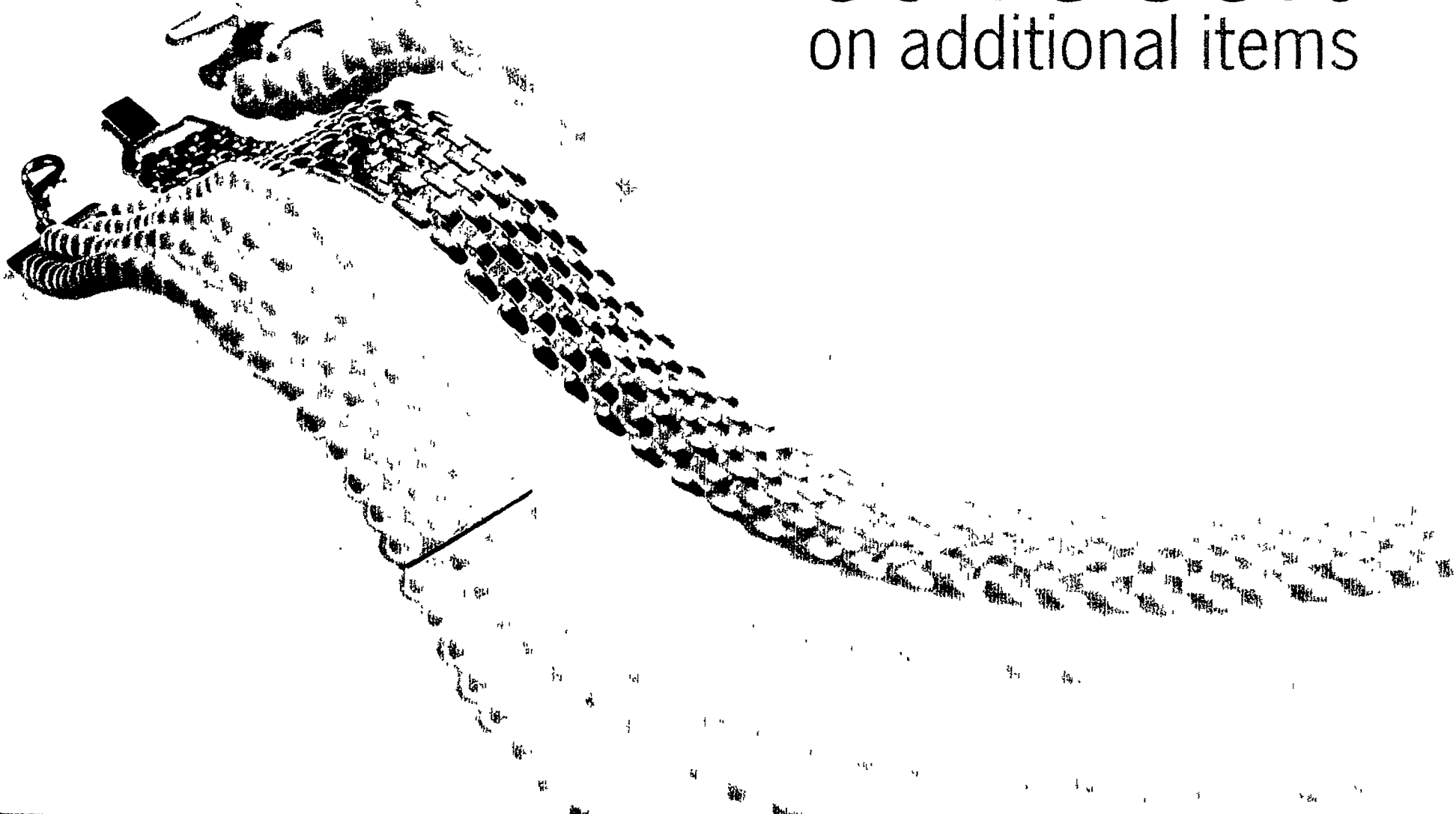

save 40%
on Nine West "Phoebe"

Classic pumps in black or navy leather or black suede Imported. Sizes 7/9 narrow; 5/10 medium. Reg. 60.00, sale 36.00.

In Women's Shoes, all locations except Downtown Birmingham.



PARISIAN

To order, call 1-800-424-8185
In Birmingham, Alabama, call 940-4954

save 25% on your first pair
save 30% on additional pairs

Etienne Aigner

"Kayla" pumps with stitched details and medium stacked heels. In tobacco or black. Imported. Sizes 7-9 narrow; 5 1/2-9,10 medium. Reg. 69.00.



Evan-Picone

"Julius" soft napoa leather pumps in black, navy or black with black patent toes. Imported. Sizes 7-9 narrow, 5 1/2-10 medium. Reg. 90.00.



Pappagallo

"Blakely" leather skimmers in black or navy suede. Imported. Sizes 7-9 narrow, 5 1/2-10 medium. Reg. 58.00.



"Knight" leather pumps on low stacked heels. In smooth black or brown textured crocodile-look leather. Imported. Sizes 7-9 narrow; 5 1/2-10 medium. Reg. 64.00.



Van Eli

Dress pumps in a subtle Savannah gold print. Imported. Sizes 6-10 narrow; 5-11 medium. Reg. 64.00.



Black suede pumps with inset straps and medium heels. Imported. Sizes 7 1/2-9,10 narrow; 6-10 medium. Reg. 68.00.



Sophisticated dress pumps with criss-cross styling. In sand pearl leather or black suede. Imported. Sizes 7 1/2-9,10 narrow; 6-10 medium. Reg. 74.00.



pull it all together

with
great
savings
for
back
to
school!

Levi's® are like good friends...you can never have enough!

Levi's® sold on page 3A.

Flip over for savings on career clothes for women and men!

·P·A·R·I·S·I·A·N·

**Save 25%
on caps**

Stagg cotton denim caps embellished with sunflowers. Made in the U.S.A. and imported. One size. Reg. 9.00, sale 6.75.



Save 25% on jumpers

A great selection of jumpers in plaids, flannels and more, and turtlenecks in solids or prints from Radishes & Roses. Imported. Shown: cotton denim jumper in blue. Sizes 4-6X. Reg. 20.00, sale 15.00. Long-sleeve cotton/polyester alphabet print turtleneck. Sizes S-M-L. Reg. 14.00, sale 10.00.

**save
on cool denim**

**19.99 & 21.99
Girls' Levi's®**

Denim jeans and shorts designed to fit all your weekend plans. 100% cotton. Made in the U.S.A. Shown: 550" jeans in denim, or (not shown) new age and stonewash. Sizes 7-16, regular and slim. Reg. 30.00, sale 21.99. Sizes 4-6X. Reg. 25.00, sale 19.99. Basic cotton denim shorts. Sizes 4-6X. Reg. 20.00, sale 14.99.

**Save 25%
on dresses**

Save on casual denim, rayon and cotton knit dresses from My Michelle, Jonathan Martin, Radishes & Roses, and others. Shown: denim granny dress with velvet collar and buttons. Made in the U.S.A. Sizes 7-16. Reg. 42.00, sale 31.50.



On our cover:

Levi's cotton denim jeans for young men and juniors. Made in the U.S.A. and imported. Reg. 39.99 each, sale 31.99 each. Shown: young men's 550" jeans in new age bleach, black or stonewash, 560" relaxed fit jeans in new age bleach. Sizes 29-40. Juniors' 550" jeans in new age bleach, black or stonewash. Sizes 3-13. In Young Men's, all locations except Downtown Birmingham, and Juniors.

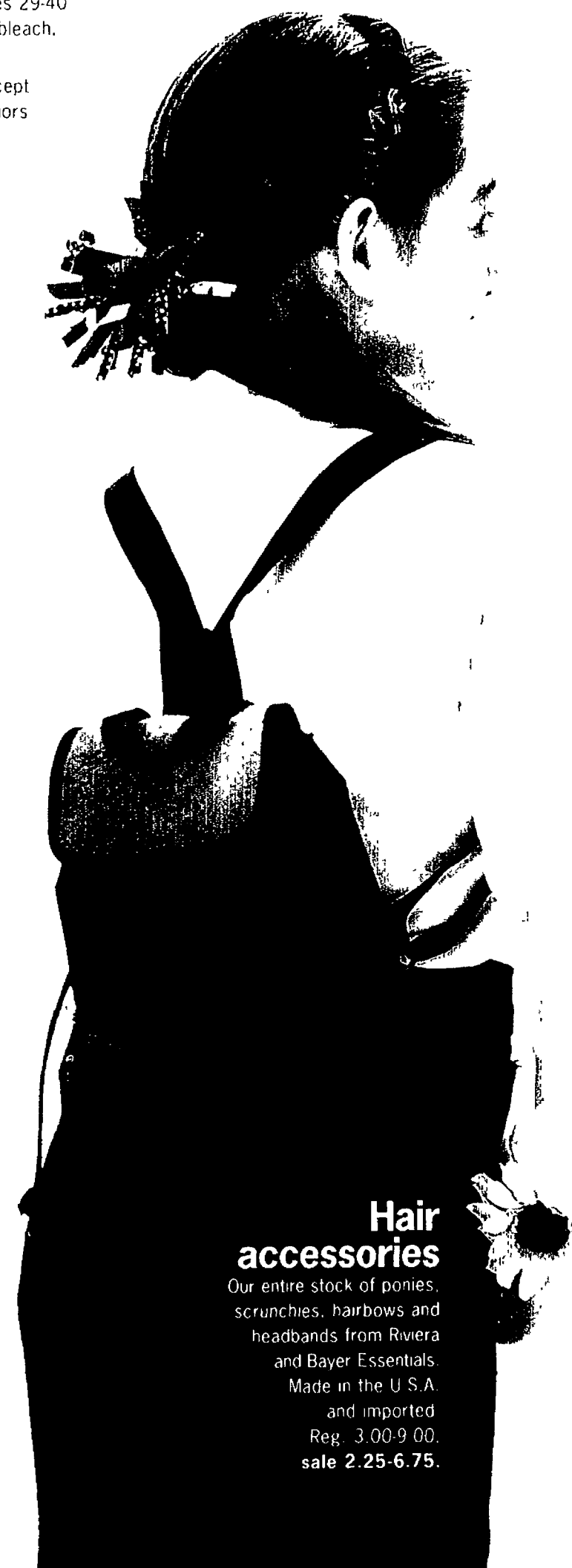

Hair accessories

Our entire stock of ponies, scrunchies, hairbows and headbands from Riviera and Bayer Essentials. Made in the U.S.A. and imported. Reg. 3.00-9.00, sale 2.25-6.75.

**save
25%
and go back to school
with a cool accent**

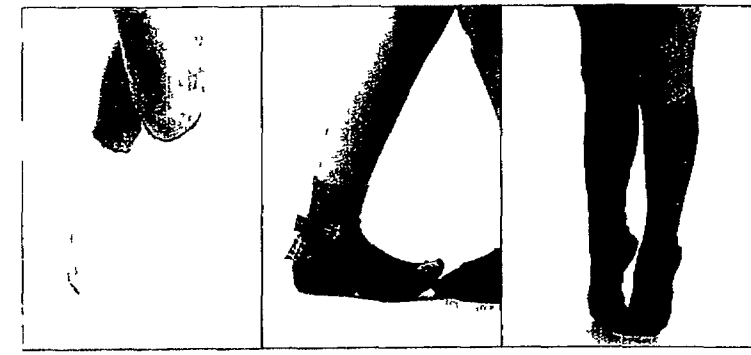

Trimfit socks

Choose from our entire stock of assorted fashion socks. Cotton/nylon or cotton/Lycra® spandex blends. Made in the U.S.A. Sizes S-M-L. Reg. 3.75-6.00, sale 2.81-4.50. Shown: thermal crochet socks with picot tops. In white or ivory. Reg. 4.00, sale 3.00. Plaid bow socks in white, navy or red. Reg. 6.00, sale 4.50. Argyle knee socks in navy or red. Reg. 6.00, sale 4.50.

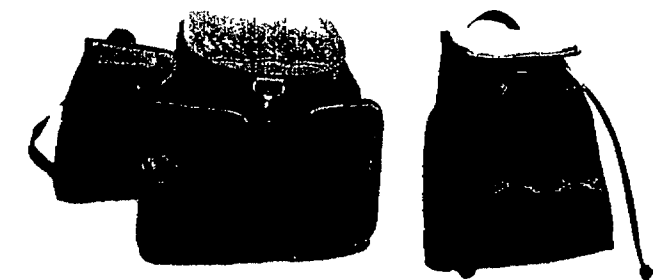

Mini-backpacks

Set the pace with upbeat backpacks from Confetti and Mischief Makers. Made of cordura with suede or tapestry trim. In purple, burgundy, black, navy, or hunter. Imported. Reg. 13.00, sale 9.75.

Rothschild

Take advantage of great savings on our entire stock of outerwear. Shell of 100% nylon with polyester lining. Imported. Sizes S-M-L.

Shown: anorak jacket in fuchsia. Reg. 34.00, sale 23.80.

Fleece anorak jacket in teal or (not shown) fuchsia. Reg. 36.00, sale 25.20.



save
30%
girls' bright
cover ups!

Big Chill

Great looks and cozy comfort, all in one! Jacket has 100% nylon shell and polyester lining. Imported. Sizes S-M-L. Reg. 48.00, sale 33.60.

In Children's, all locations except Downtown Birmingham.

Union Bay

Young men's relaxed fit 100% cotton jeans. Loose thigh or tapered leg styles. In U.B. wash or stone bleach. Made in the U.S.A. and imported. Sizes 29-38. Reg. 30.00, sale 24.99. Boys relaxed fit 100% cotton denim jeans. In U.B. wash or stone bleach. Imported. Reg. 29.00, sale 20.99.

In Young Men's and Children's, all locations except Downtown Birmingham.

Robert Stock

Our entire stock of long-sleeve banded collar shirts. Shown cotton shirt with two chest pockets. In natural, or (not shown) evergreen or charcoal. Imported. Sizes M-L-XL. Reg. 28.00, sale 19.99.

In Young Men's, all locations except Downtown Birmingham.

Jansport

Choose from our entire stock of backpacks. Made in the U.S.A. and imported. "Amarillo" in black. Reg. 37.00, sale 29.60. "Wolf River" in navy. Reg. 43.00, sale 34.40. "Superbreak" in forest. Reg. 30.00, sale 24.00.

Positive ID

Save on our entire stock of long sleeve stone washed denim shirts with button down or banded collars. Imported. Sizes S-M-L-XL. Reg. 32.00, sale 21.99.

In Young Men's, all locations except Downtown Birmingham.



save
on cool gear for the school year



Architect

Long-sleeve, lightly-brushed cotton crewneck or polo tops. Reg. 18.00-24.00, sale 12.99-17.99.

In green, burgundy, cream or navy. Made in the U.S.A. and imported. Boys 4-7:

Crewneck. Reg. 18.00, sale 12.99.

Polo top. Reg. 20.00, sale 14.99.

Boys 8-20:

Crewneck. Reg. 22.00, sale 15.99.

Polo top. Reg. 24.00, sale 17.99.

In Children's, all locations except Downtown Birmingham.



Levi's® jeans

Cotton denim jeans in a wide range of styles and sizes. In new age bleach, stonewash or black. Made in the U.S.A. and imported. Denim jeans for boys 8-20. Sizes 8-14 regular or slim. Reg. 27.00, sale 23.99. 26-30 student; 29-34 husky. Reg. 29.00, sale 25.99. Boys 4-7. Reg. 25.00, sale 19.99.

In Children's, all locations except Downtown Birmingham.

Levi's® Dockers®

Double-pleated, wrinkle-free slacks of 100% garment-washed cotton twill. In navy or khaki. Made in the U.S.A. and imported. Sizes 8-14 regular or slim; 26-30 student; 29-34 husky. Reg. 30.00, sale 24.99.

Kaynee

Classic long-sleeve oxford cloth shirts with button-down collars. Made of cotton/polyester. In white or blue. Imported. Boys 4-7. Reg. 15.00, sale 10.99. Boys 8-20. Reg. 18.00, sale 12.99. Boys 10-20 husky, in white only. Reg. 20.00, sale 14.99.



Jockey for Her

Great savings on our entire stock of bras and panties. Made in the U.S.A. Reg. 5.00-20.00. Shown: daywear bras in cotton/Lycra® spandex. In white, or (not shown) ivory, or pearl. Sizes 32-36. Reg. 9.00, **sale 6.75**. French-cut cotton panties in white, or (not shown) black, or ivory. Sizes 4-7. Reg. 6.00, **sale 4.50**.

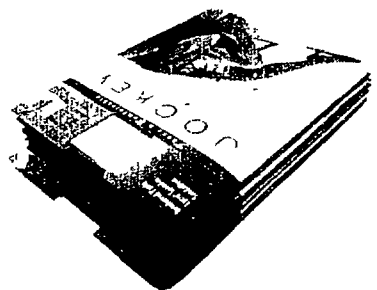

Jockey for Her Hosiery

Our entire stock is on sale! Made in the U.S.A. Reg. 3.50-7.00, **sale 2.63-5.25**. Shown: control top, reinforced toe pantyhose of nylon/Lycra® spandex. In cafe creme, or (not shown) tuxedo black, off-black, antique white, sand, or warm beige. In small, medium, small/tall or medium/tall. Reg. 5.50, **sale 4.13**.

In Hosiery, all locations except Downtown Birmingham.

save 25% on Jockey[®]

Men's Jockey

Choose from a large assortment of men's underwear. Made in the U.S.A.
Cotton T-shirts in white. Sizes M-L-XL. Reg. 14.50-18.00, **sale 10.88-13.50**
Cotton boxers in white. Sizes 32-40. Reg. 9.00, **sale 6.75**
Cotton briefs in white. Sizes 30-44. Reg. 14.50, **sale 10.88**
Cotton/polyester patterned boxers in plaids and paisleys. Sizes 30-44. Reg. 8.50, **sale 6.38**

In Men's

Kids' Jockey

Save on our entire collection of cotton underwear for girls and boys. Made in the U.S.A.

Jockey for Girls:

Hipsters, briefs and sport bras in white or pink. Sizes S-M-L. French cut briefs. Reg. 3.75, **sale 2.81**. Hipsters or briefs. Reg. 3.00, **sale 2.25**. Sport bras in white only. Reg. 8.00, **sale 6.00**.

Jockey for Boys 8-20:

T-shirts and briefs. Sizes S-M-L-XL. T-shirts. Reg. 12.00, **sale 9.00**. Briefs. Reg. 10.50, **sale 7.88**. Tartan plaid boxers. Reg. 7.00, **sale 5.25**.

In Children's



29.99
shoes for
juniors

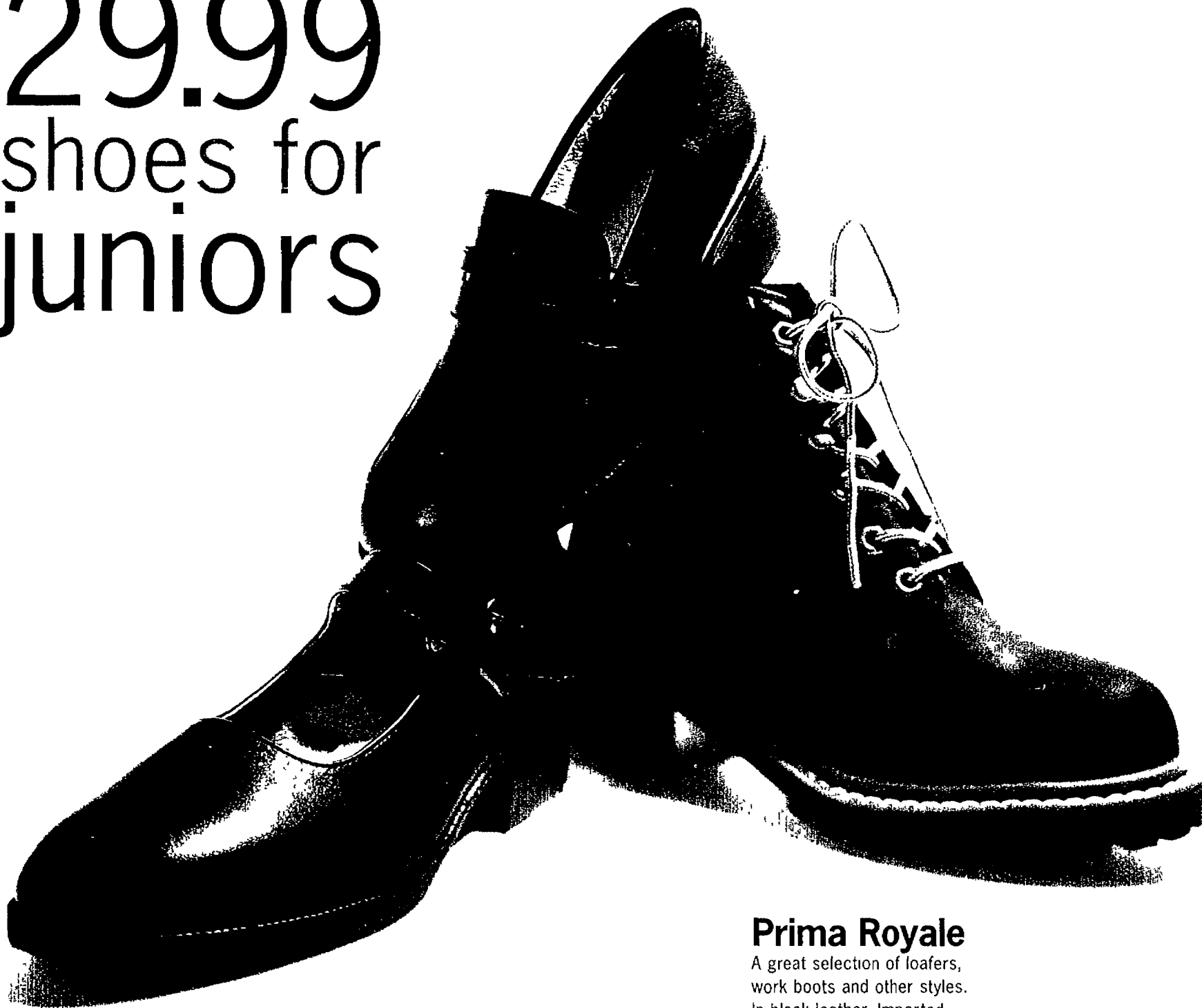

Prima Royale

A great selection of loafers,
work boots and other styles.
In black leather. Imported.
Sizes 6-10M. Reg. 38.00,
sale 29.99.

Shown:

"Maxie" loafers.

"Cooper" lug-sole work boots.

"Isadora" Mary-Janes.

In Women's Shoes,
all locations except
Downtown Birmingham.

To order, call 1-800-424-8185

7A

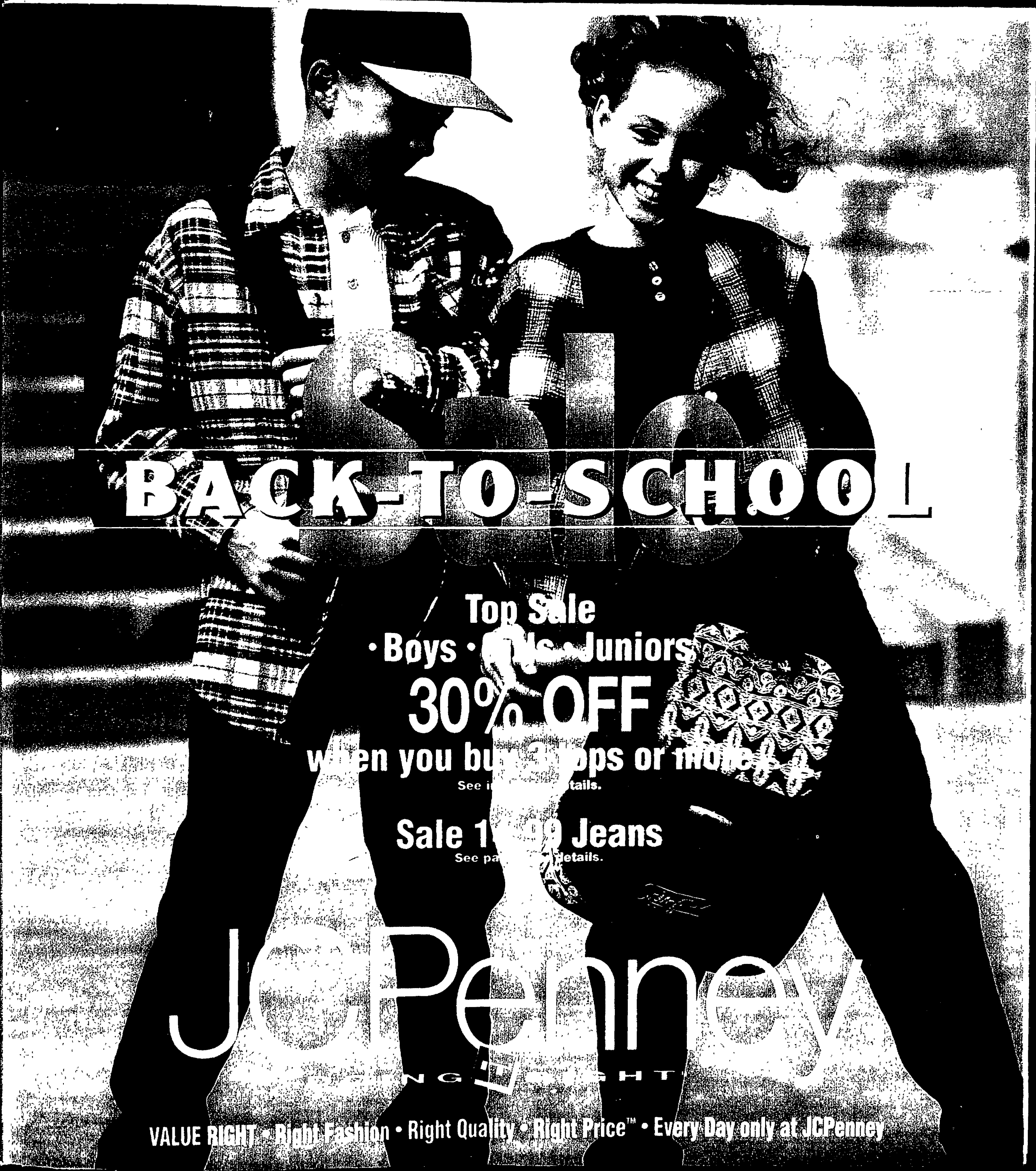

BACK-TO-SCHOOL

Top Sale

• Boys • Girls • Juniors

30% OFF

when you buy 2 tops or more

See page 107 for details.

Sale 1⁹⁹ Jeans

See page 107 for details.

JCPenney

RIGHT LIGHT

VALUE RIGHT • Right Fashion • Right Quality • Right Price™ • Every Day only at JCPenney

SAVE ON TOPS FOR PRE

TOP



**BUY
MORE
SAVE
MORE**

**30%
OFF**
When
you buy 3
or more
regular-
priced tops

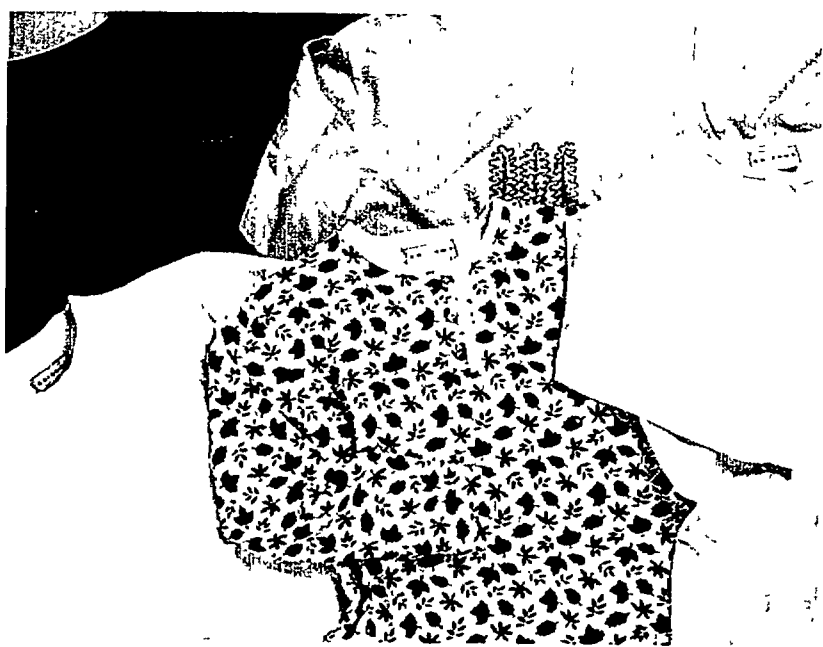

On The Cover:
Sale 14.99 Reg. 18.99. Arizona Jean Co.® jeans.
Girls' sizes 7-16; boys' 8-14, regular and slim.
Sale price on boys' jeans through Saturday, September 9.

2CW

Sale

12-AGE BOYS & GIRLS



**25%
OFF**
When
you buy 2
regular-
priced tops

Top Sale effective through Saturday, September 9. Sale applies to regular-priced tops only and excludes Value Right items, Special Buys, closeouts, clearance merchandise, items sold every day in multiples of two or more and Catalog orders.

**20%
OFF**
When
you buy 1
regular-
priced top

Example:
1st top 11.00
2nd top 15.00
3rd top 16.00
Total 42.00
Save 30% 12.60
Final Cost 29.40



Lee Sale

ALL JEANS FOR GIRLS

NOW

19.99

Cotton denim jeans, featured here in black and ocean blue (shown below). School-age girls' sizes 7-16, regular and slim.

"Now" prices represent savings on regular prices which may vary by market. Prices effective through Saturday, September 9.

Lee

The brand that fits.



NOW
19.99



NOW

17.99

Lee® five-pocket cotton denim jeans. Choice of finishes for preschool girls' sizes 4-6X, regular and slim.



NOW

17.99

Lee V-yoke cotton denim jeans. Assorted finishes. Preschool girls' sizes 4-6X, regular and slim.

Levi's®

ALL BOYS JEANS ON SALE



NOW
19.99

550™ relaxed-fit cotton denim jeans in black and indigo finishes. Sizes 8-14, regular and slim.

NOW
24.99

550™ relaxed-fit cotton denim jeans in fashion colors. Student waist sizes 26-30".



NOW
16.99

550™ relaxed-fit jeans in fashion colors for preschool boys. Cotton denim. Sizes 4-7.

NOW
21.99

Basic 550™ relaxed-fit cotton denim jeans in boys' husky sizes. 27-36" waist. Prices on Levi's effective through Saturday, Sept. 9.

Dockers®

FOR BOYS ON SALE

**SAVE ON ALL
LEVI'S® & DOCKERS®
TOPS FOR CHILDREN**

See page 2 for details.



NOW
22.99

Wrinkle-free cotton pants in basic colors. School-age boys' sizes 8-14, regular and slim.

THE WORLD OF
WRINKLE FREE

NOW
24.99

Wrinkle-free cotton pants require little or no ironing. Student waist sizes 26-30". "Now" prices represent savings on regular prices which may vary by market.



Leggings & Stirrups Sale

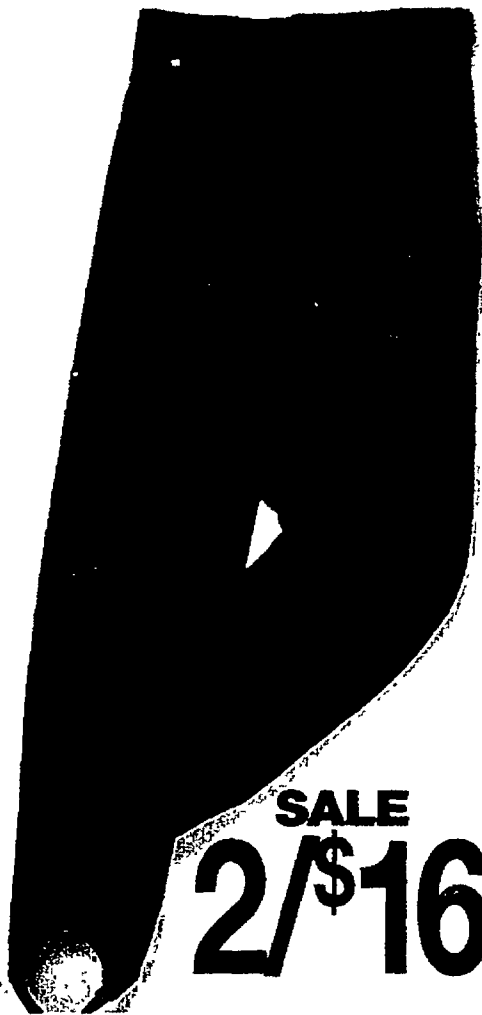

SALE
2/\$16

☎ **Reg. 8.99 each.** New Moves® knit stirrups. Cotton/polyester. Girls' sizes 4-6X.
☎ **Sale 2/\$18** Reg. 9.99 ea. S-L for girls' sizes 7-16.

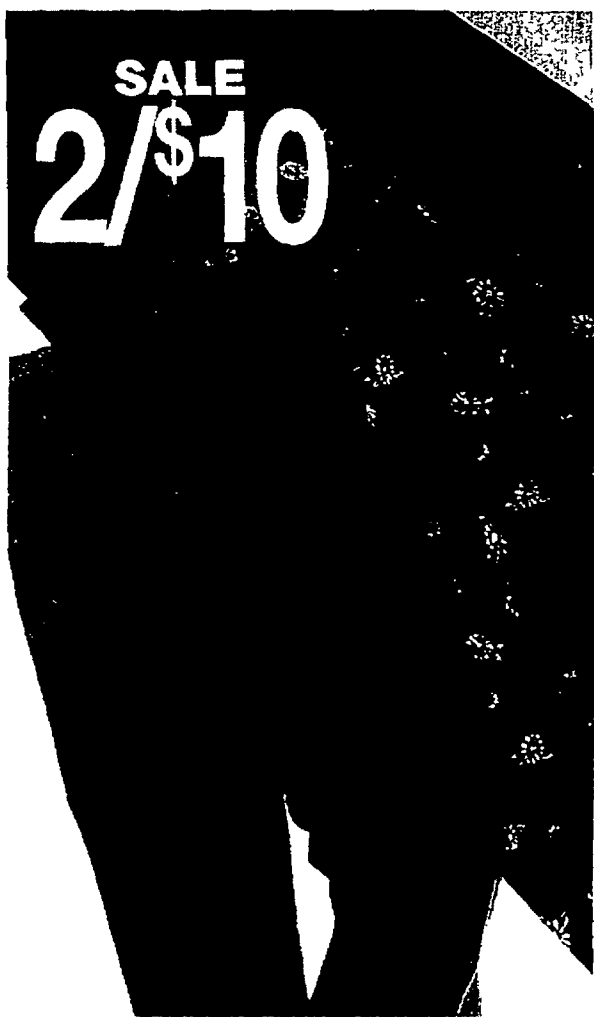

SALE
2/\$10

☎ **Reg. 5.99 each.** New Moves® knit leggings. Cotton/polyester. Girls' sizes 4-6X.
☎ **Sale 2/\$12** Reg. 6.99 ea. S-L for girls' sizes 7-14.
☎ **Sale 2/\$18** Reg. 9.99 ea. Girls' plus sizes 10½-18½.
Sale prices on leggings and stirrups effective through Monday, September 4.

Arizona Jean Co.®

ALL CHILDREN'S DENIM JEANS ON SALE

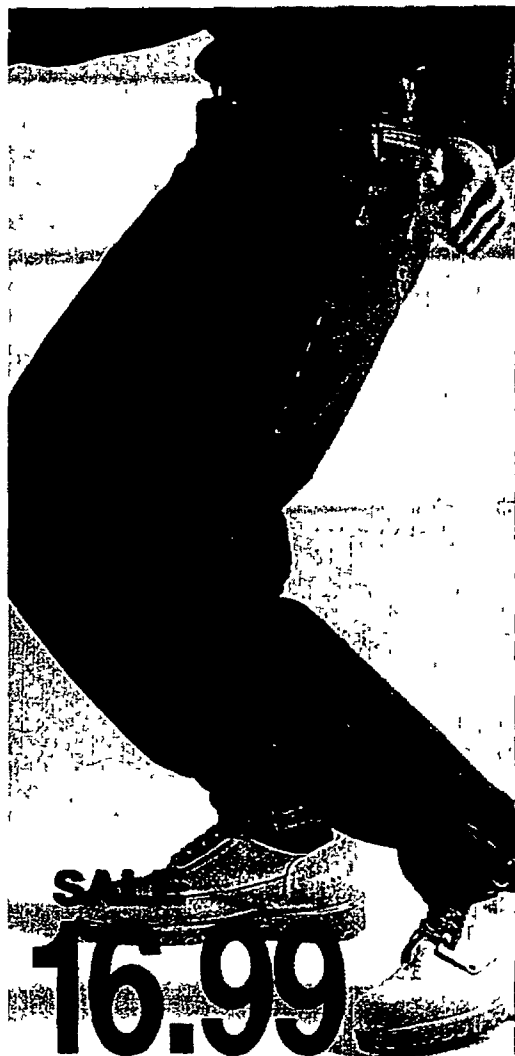

SALE
16.99

☎ **Reg. 21.99.** Loose-fit cotton denim jeans in boys' student sizes. Waist 26-30". Sale prices on Arizona Jean Co.® Jeans effective through Saturday, September 9.



SALE
15.99

☎ **Reg. 19.99.** Loose-fit cotton denim jeans for school-age boys' sizes 8-14.



SALE
14.99

☎ **Reg. 18.99.** Basic denim jeans. 100% cotton in assorted finishes. School-age girls' sizes 7-16.

THE ORIGINAL
ARIZONA
JEAN COMPANY

20%-33% Off

ALL CHILDREN'S HEAVYWEIGHT OUTERWEAR

SALE
32.99

Reg. \$45. Apparatus® Hipster. Polyester/cotton shell, acrylic-blend lining with polyester fiberfill. S-XL for boys' sizes 8-20.



SALE
19.99

Reg. 24.99. Okie-Dokie® jacket for infant and toddler girls and boys. Cotton/polyester shell. 2T-4T and 12-24 mos.



SALE
29.99

Reg. \$40. Apparatus® Hipster for preschool boys. Polyester/cotton with acrylic lining. Sizes 4-7.



SALE
32.99

Reg. \$45. Aspen® stadium jacket in assorted styles and colors. Sizes 4-6X. Sale 36.99 Reg. \$50. S-XL for girls' sizes 7-14.



25% Off All Children's Backpacks & Girls' Handbags

SALE
8.99

Reg. 11.99. Arizona Jean Co.® mini backpack. Cotton canvas in assorted shapes and colors. Sale prices on this page effective through Monday, September 4.

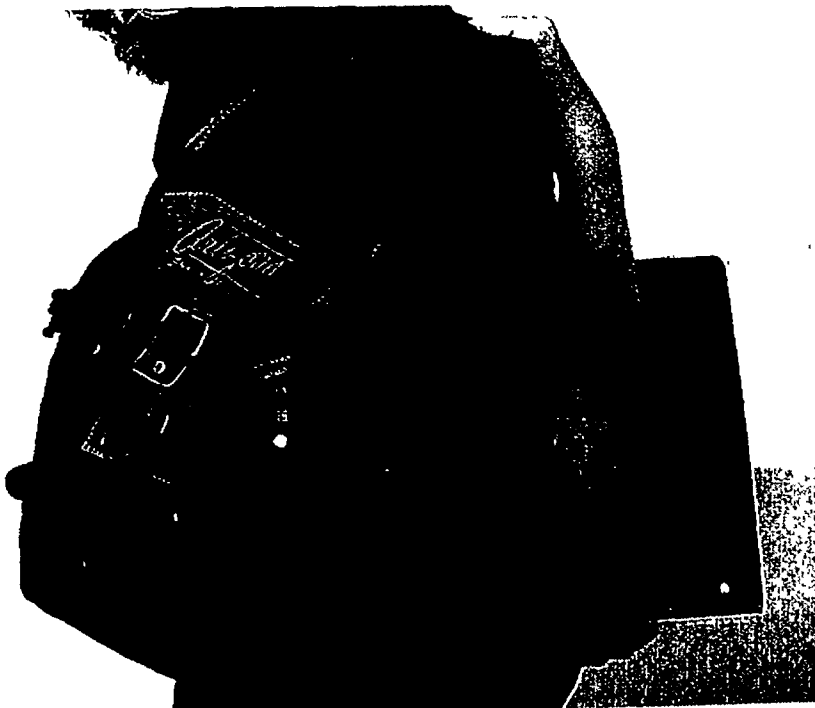

SALE
7.49

Reg. 9.99. Four-in-one handbag with key chain, change purse and card holder. Choose from assorted colors and patterns.

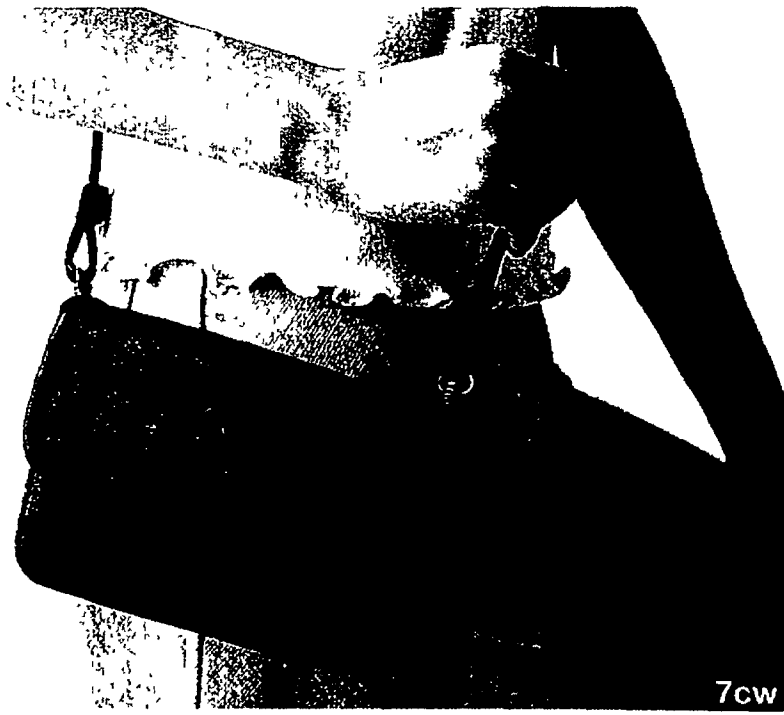

Buy More and Save on Boys' & Girls' Basics



4/12
Separately, \$7 each.
Sports bra for teenage girls.
Cotton/spandex. Sizes 30-34.



4/8
Separately, 2.50 each. French
cut briefs with wide elastic waist.
Combed cotton. Girls' sizes 8-16.

3/6.99

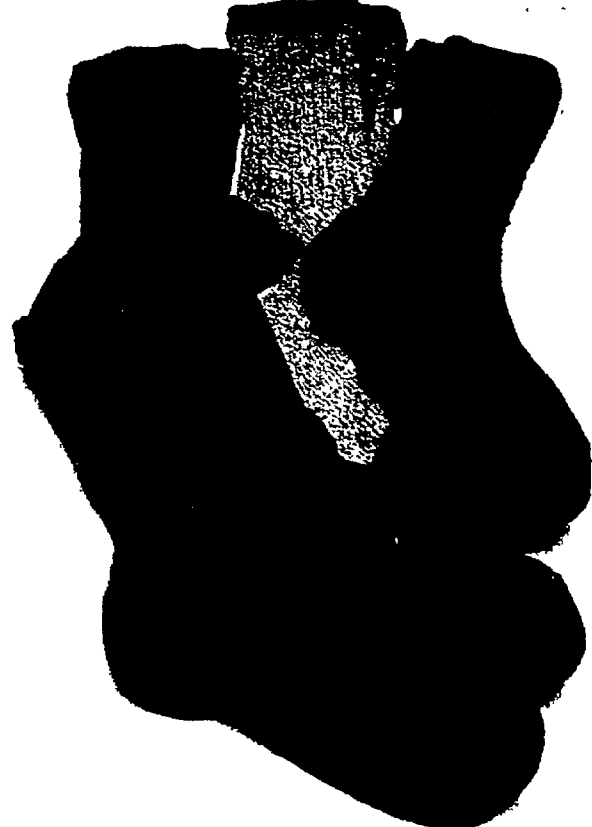

Separately, 2.99 each. Arizona
Jean Co.™ socks for boys.
Cotton/acrylic/nylon. Sizes S-L.



4/12
Separately, 7.99 each. Arizona
Jean Co.® cotton boxers. Prints,
stripes and solids. Boys' S-XL.

Percentages shown on this page represent savings off regular prices.
Sale prices effective through Saturday, September 9. All sales exclude
Value Right items and items sold every day in multiples of two or more.

25% OFF

Basics for Baby

- OshKosh
- B'Gosh®
- Carter's®
- Healthtex®
- Layette
- Dress-up
Apparel
- Underwear
- Playwear
- Bedding
- Sleepwear
- Outerwear

OKIE-DOKIE™

2/\$8

Tee Shirt

SALE

12.75

Overalls

Separately \$5 ea.

Okie-Dokie® infant boys'
cotton tee.

Reg. \$17. Little Arizona
Jean Co.™ cotton
denim overalls.

Not shown:

Sale \$9 Reg. \$12.

Infant girls' cotton
body shirt.

Sale prices on playwear effective
through Monday, September 4.

THE ORIGINAL
ARIZONA
JEAN COMPANY

15%- 20% OFF

- Carseats
- Strollers
- Carriers
- Accessories
- Plush Toys

SALE
13.50
OKIE-DOKIE



Reg. \$18. Okie-Dokie® knit
coverall. 100% cotton. Assort
prints. Newborn boys' and
girls' sizes 0-3, 6-9 mos.



25% Off

**Little Arizona Jean Co.™
& Okie-Dokie® Playwear
for Infants & Toddlers**

**SALE
6.75**
Caribou



Reg. \$9. Infants' stretch terry blanket sleeper of flame-retardant polyester. Solid color and prints.

**SALE
44.99**



Reg. \$59.99. Three-piece bedding set includes bumper, sheet and comforter. Polyester/cotton. Sale price effective through Monday, September 4.

All Children's Casual Shoes
30% Off | 25% Off | 20% Off
3 prs. | 2 prs. | 1 pr.

Sale excludes catalog orders

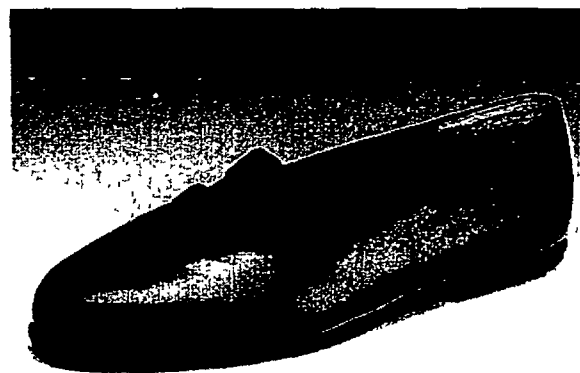

Reg. \$15. New Moves® gored slip-on skimmer. Girls' sizes.

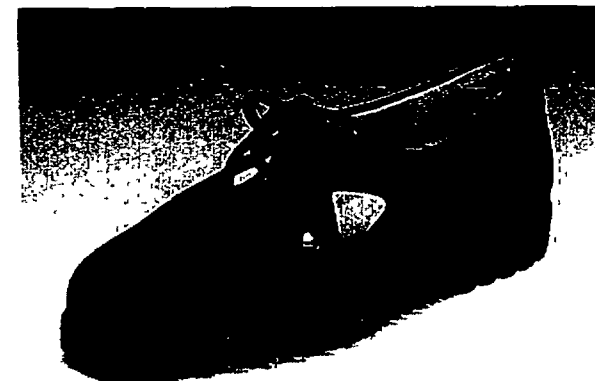

Reg. \$16. New Moves® center lace-up shoe. Girls' sizes.

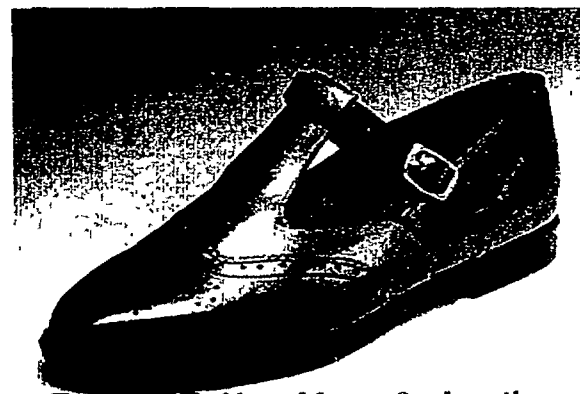

Reg. \$25. New Moves® wing-tip with leather uppers. Girls' sizes.



Reg. \$30. Boys' Arizona Jean Co.™ Campsiders. Leather uppers.

All Children's Athletic Shoes on Sale

**NOW
24.99**



L. A. Gear® multi-function shoe for girls. Sizes 8½-4. Price effective through Mon., Sept. 4.

**NOW
27.99**



Converse® Open Court shoe for boys. Sizes 8½-6. Price effective through Sat., Sept. 9.

**NOW
31.99**



Nike® Sky Alpha shoe for boys. Sizes 8½-6. Price effective through Sat., Sept. 9.

**NOW
20.00**



Nike® Air Gamma shoe for boys. Sizes 1-6. Price effective through Sat., Sept. 9.

"Now" prices represent savings on regular prices which may vary by market. Athletic shoes not included in casual shoe sale.

MEN'S BOX SALE

Save on All Men's Dress Shirts from Stafford®, Stafford® Executive, Hunt Club® & Van Heusen®



19.99 Reg. 24.50. Stafford® wrinkle-free oxford with button-down collar. Cotton/polyester solid colors. Exact sleeve lengths.



24.99 Reg. 29.50. Stafford® Executive button-down pinpoint oxford. 100% cotton in your choice of solid colors. Exact sleeve lengths.



27.99 Reg. 34.50. Stafford® Executive wrinkle-free dress shirt in classic striped patterns. Cotton/polyester. Exact sleeve lengths.



27.99 Reg. 34.50. Stafford® Executive 80's two-ply pinpoint oxford. 100% cotton. Assorted striped patterns. Exact sleeve lengths.

BOX SALE

Save on All Men's Underwear from Stafford®, Lee Wright®, St. John's Bay®, Arizona Jean Co., Towncraft® & National Brands



3.99 Reg. \$5. Stafford® 100% cotton briefs in a selection of solid colors. Men's sizes.



6.49 Reg. \$9; pkg. of 3. Stafford® classic full-cut or mid-rise briefs of 100% cotton. LYCRA® spandex waistband. Men's sizes.



5.99 Reg. \$8; pkg. of 3. Towncraft® classic briefs of cotton/Fortrel® polyester. Men's sizes. Fortrel is a registered trademark of Wellman, Inc. for premium polyester.



6.49 Reg. 9.50; box of 3. Lee Wright® 100% cotton bikinis in solids or stripes. Men's sizes. All Men's Sleep Shorts on Sale Sale prices on underwear effective through Monday, Sept. 4.



Easy-to-carry pouch opens into jacket.

Sportswear Sale

Now **44.00**
Reg. \$49.99
Golf Jacket

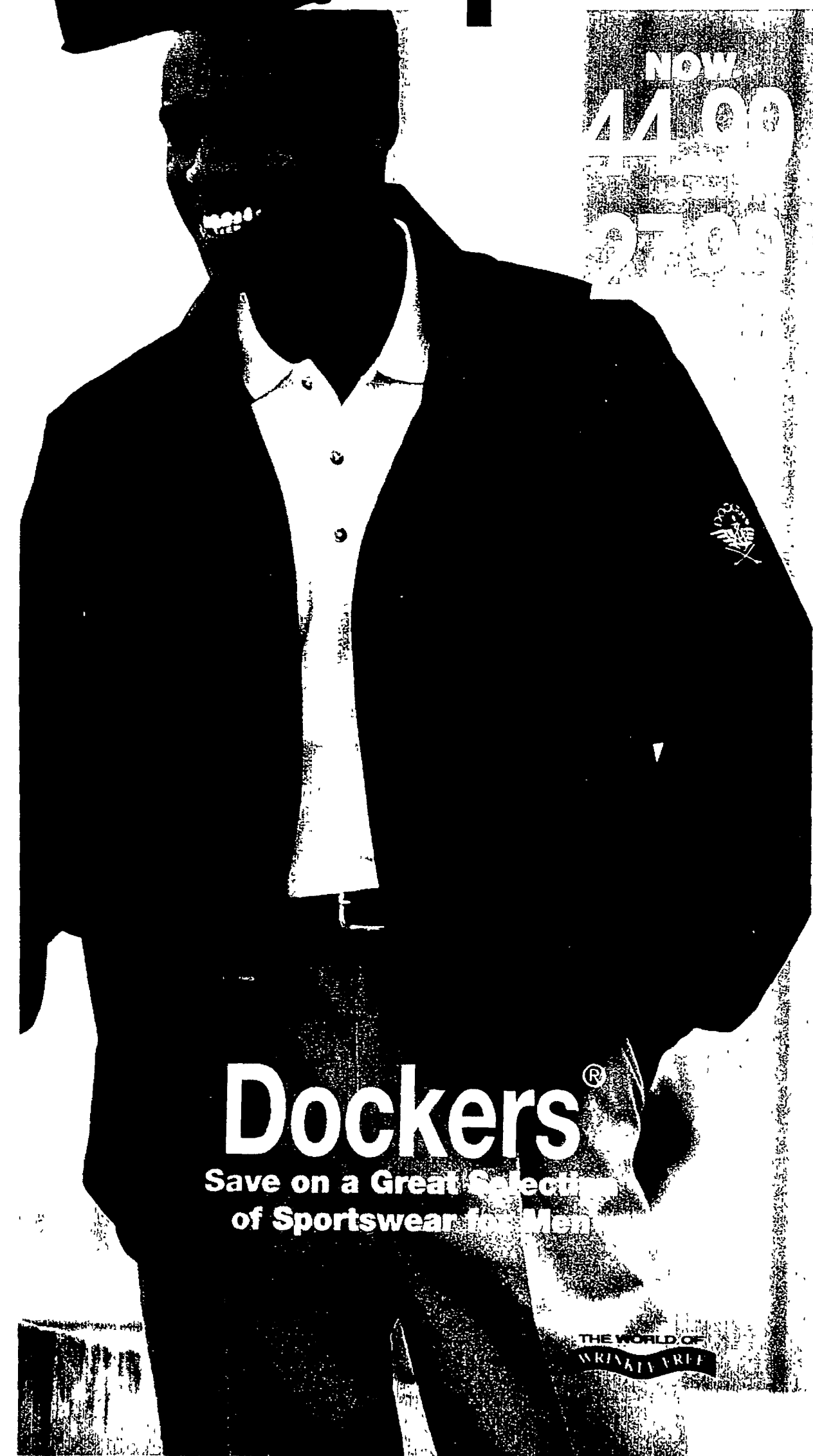

Dockers®

Save on a Great Selection of Sportswear for Men

THE WORLD OF WRINKLE FREE

Now 44.99. Golf jacket folds neatly into a self-contained pouch. Nylon shell, polyester and nylon lining. Men's sizes M-XL.

Now 27.99. Wrinkle-free cotton twill pants in a fine selection of solid colors. Men's sizes.

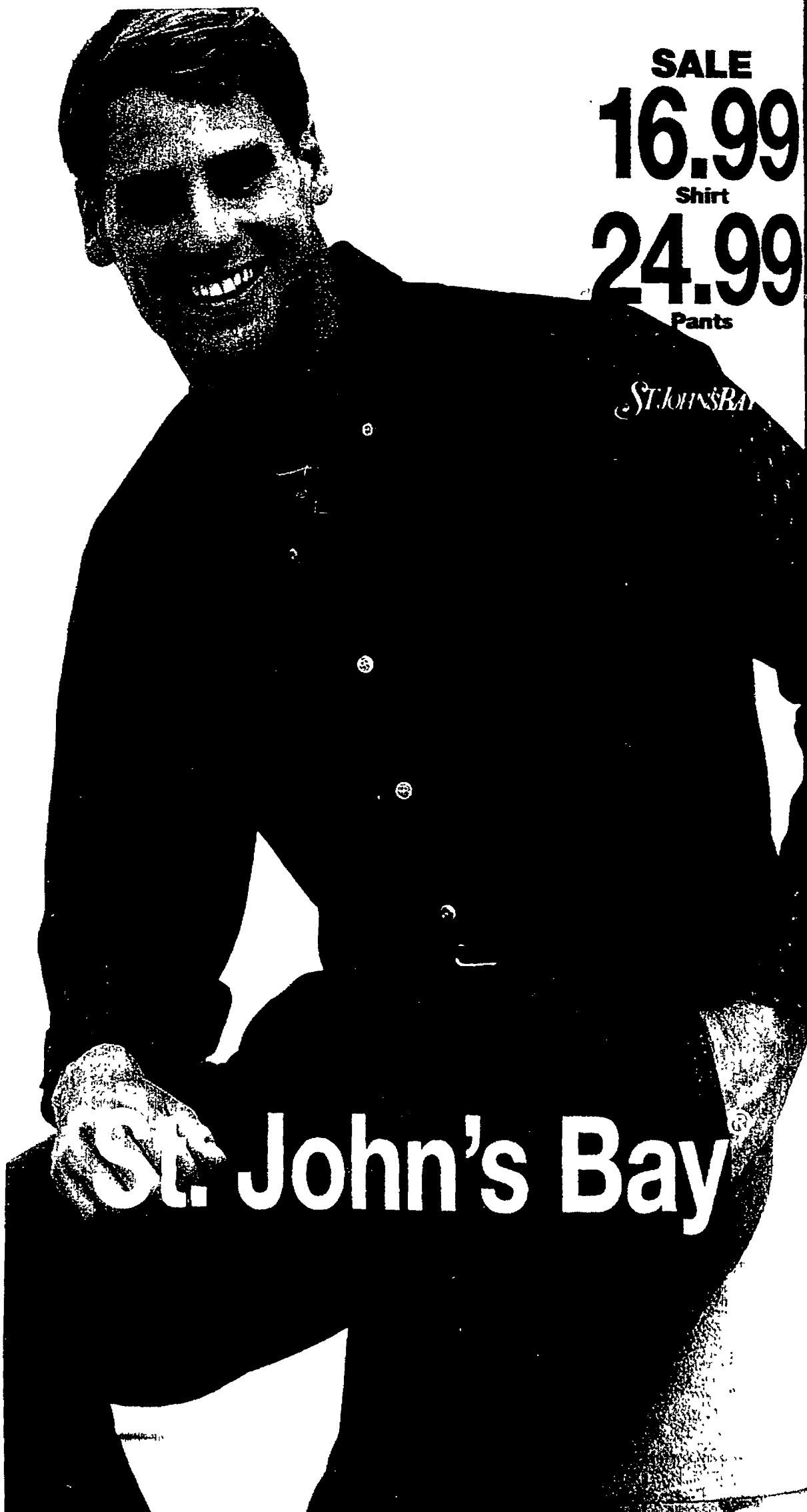

SALE
16.99
Shirt
24.99
Pants

St. John's Bay

St. John's Bay®

Sale 16.99 Reg. \$24. Brushed cotton shirt in fashion prints. Men's sizes. Also in tall sizes.
Sale 8.99 Reg. 11.99. Weathered cotton T-shirt.

Sale 24.99 Reg. \$30. All-cotton canvas pants with pleated front. Side elastic waistband for comfort. Solid colors. Men's sizes.

Men's Casual Shoes on Sale



SALE
29.00

Reg. \$49. Dockers® Dirty Buck with suede leather uppers.



SALE
70.00

Reg. \$84. Dexter® Dry Buck waterproof oxford with oil-tanned leather uppers.



SALE
57.00

Reg. \$68. Street Cars® Sea Lion oxford with leather uppers.



SALE
59.99

Reg. \$70. Dexter® Navigator II with handsewn leather uppers.



SALE
58.00

Reg. \$69. Dockers® kiltie tassel slip-on with full-grain leather uppers.



SALE
59.99

Reg. \$70. Dexter® Buck oxford with oil-tanned leather uppers.



SALE
64.99

Reg. \$75. Rockport® Pro Walker® with nappa leather uppers.



SALE
69.99

Reg. \$80. Hush Puppies® Mail-Walker oxford with leather uppers.

Haggard Sale

Save on All Custom-fit Suits, Sportcoats & Dress Trousers

HAGGAR Stuff you can wear



Now **109.99**
Sportcoat
39.99
Trousers

THE WORLD OF WRINKLE FREE

Imperial sportcoat in assorted colors and patterns. Dacron® polyester/wool/silk. Men's sizes.

Imperial dress trousers in coordinating solid colors. Wrinkle-free Dacron® polyester/wool. Men's sizes.

*Now prices represent savings on regular prices which may vary by market.

Athletic Shoe Sale

Save on All Nike & Reebok for Men & Women



NOW
47.99

Reebok® Freestyle aerobic shoe for women.



NOW
44.99

NOW
59.99

Reebok® Swingman basketball shoe for men.



Price effective through Saturday, September 9.

NOW
59.99

Nike® Air Fly crosstraining shoe for men.



Price effective through Saturday, September 9.

NOW
64.99

Nike® Air DVST8 shoe for men.

Price effective through Saturday, September 9.

NOW
49.99

Reebok® Satellite crosstraining shoe for men.

Price effective through Saturday, September 9.

NOW
39.99

Nike® Pace running shoe for women.

NOW
49.99

Nike® Air Windrunner II running shoe for men.

NOW
44.99

Nike® Air Conditioner aerobic shoe for women.

NOW
47.99

Nike® Air Mist tennis shoe for women.

NOW
29.99

Reebok® Fantasy aerobic shoe for women.

NOW
23.99

Reebok® Classic nylon running shoe for women.

All USA Olympic Brand Apparel & Footwear on Sale

SALE
7.99

Top or Pants
Reg. 10.99 each.
100% cotton jersey.
Men's sizes.

SALE
5.99

Tee or Shorts
Reg. 7.99 each.
100% cotton in solid colors.
Men's sizes.

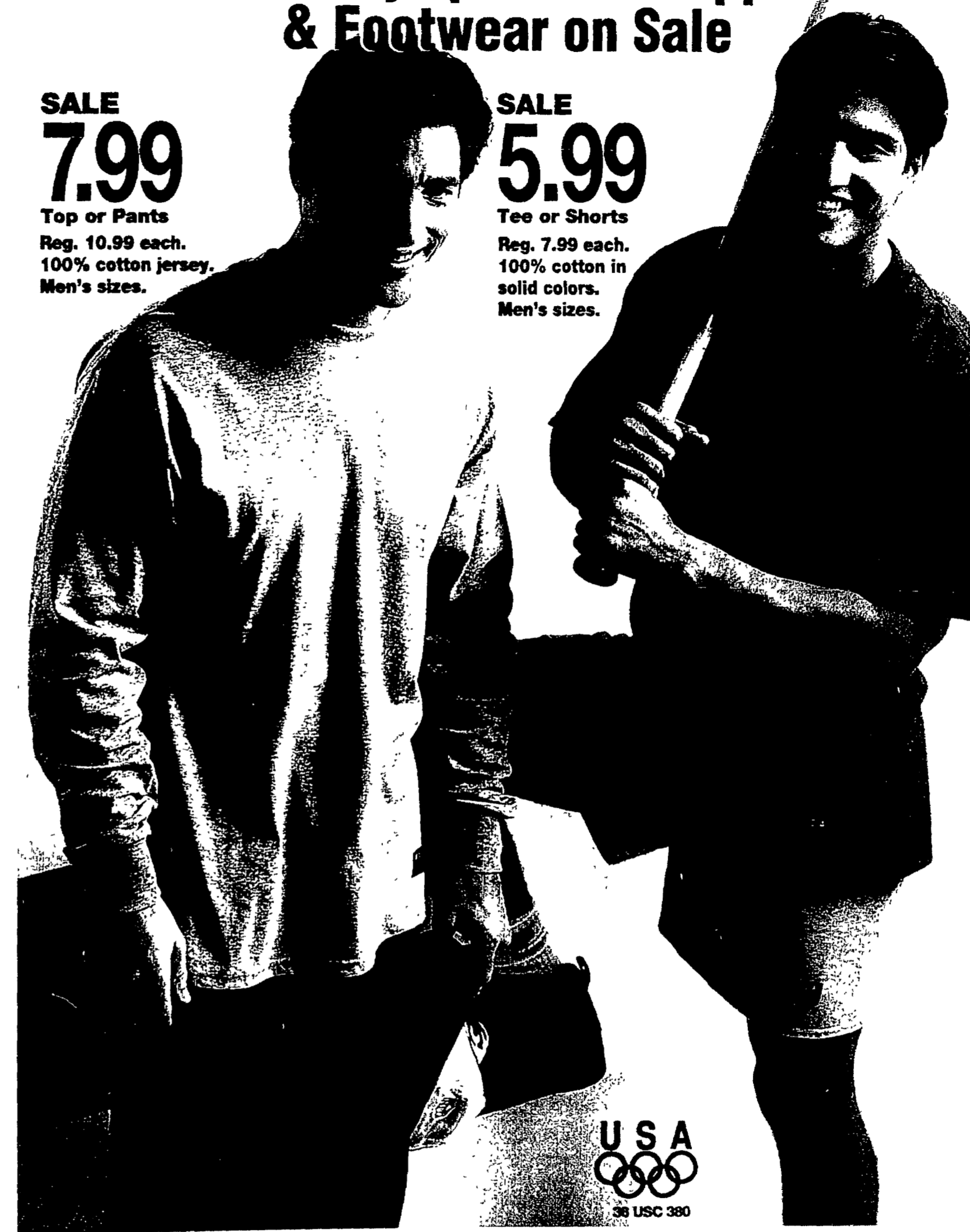

20% OFF

NFL & NCAA Licensed Team Apparel

Percentage off regular prices. Selection and teams may vary by store. Sale excludes selected Starter brand outerwear.

YOUR CHOICE
11.99

(not shown) Reg. 14.99 each. USA Olympic Brand fleece crewneck and pants. Cotton/polyester in assorted colors. Men's sizes.
Sale prices on USA Olympic Brand apparel effective through Monday, September 4.

NOW
29.99

USA Olympic Brand mid-high basketball shoe for men.

NOW
34.99

USA Olympic Brand crosstraining shoe for men.

Price effective through Monday, September 4.

NOW
29.99

USA Olympic Brand mid-high basketball shoe for women.

NOW
34.99

USA Olympic Brand aerobic shoe for women.

Levi's® Sale

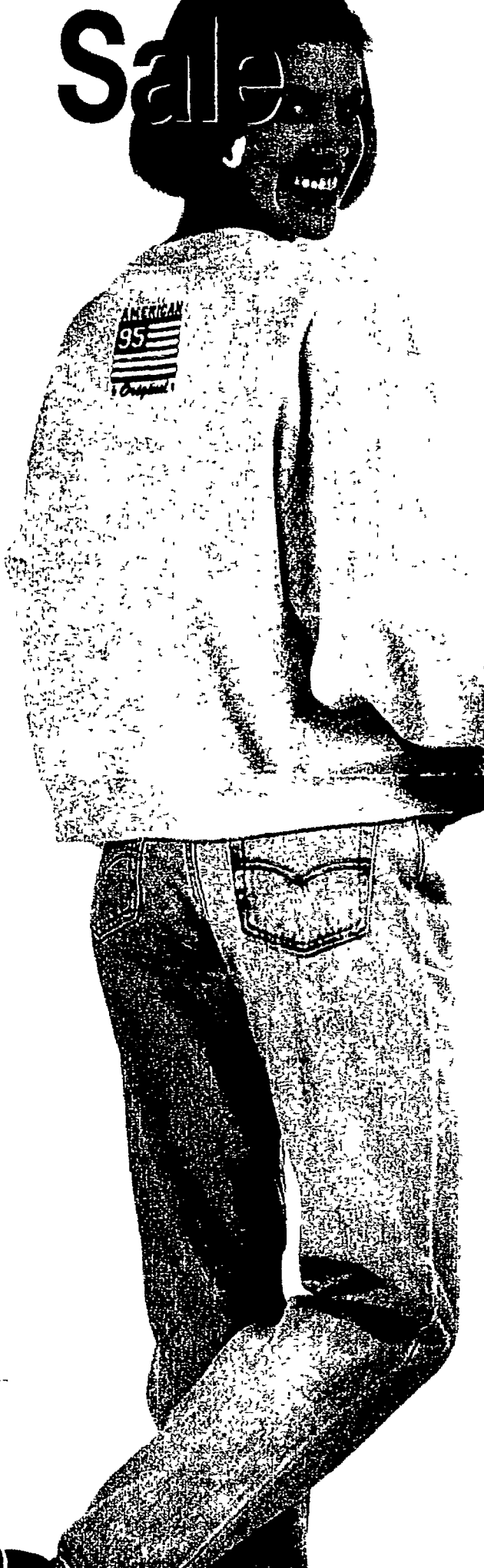

Levi's

NOW
29.99

550™ relaxed-fit cotton denim jeans in your choice of finishes. Juniors' sizes 1-15. Shirt sold on pg. 19. "Now" prices on this page represent savings off regular prices which may vary by market. Price effective through Saturday September 9.

18c

THE ORIGINAL
ARIZONA
JEAN COMPANY

Sale 18.99

All Juniors' Arizona Jean Co.® Jeans Regular-priced at 21.99

Shown, soft stonewashed
cotton denim jeans in your
choice of classic, relaxed
or slim fit style.

Sale price effective through Sat., Sept. 9

Arizona Jean Co.® Junior Jeans
in Classic, Slim or Relaxed Fit
in Your Choice of Lengths

Sizes 1-15, Average (Inseam 30 1/2")

Sizes 1-13, Short (Inseam 28 1/2")

Sizes 3-15, Long (Inseam 32 1/2")

Lengths/sizes limited, available in most larger
JCPenney stores, and through our Catalog.

Reg. 15.99, Arizona Jean Co.®
cotton flannel shirt in assorted
patterns, colors and textured
weaves. Juniors' sizes S-L.
See facing page for Top Sale
information.

**Classic
Fit**

**Relaxed
Fit**

**Slim
Fit**



Cropped top with embroidered applique. Cotton/polyester fleece.



Arizona Jean Co.® long-sleeved cotton shirt in assorted styles.



Arizona Jean Co.® long-sleeved rugby shirt. 100% cotton.

30% Off
3 or More Regular Priced Junior Tops

25% Off
2 Regular Priced Junior Tops

20% Off
1 Regular Priced Junior Top



Just Face It embroidered cropped fleece top. Cotton/polyester.



Long-sleeved brushed cotton flannel shirt in a variety of styles.



Arizona Jean Co.® textured long-sleeved tee. All-cotton solid colors.



Johnny-collar top with short-sleeves. 100% cotton.



Layered-look short-sleeved cotton top. Assorted colors.

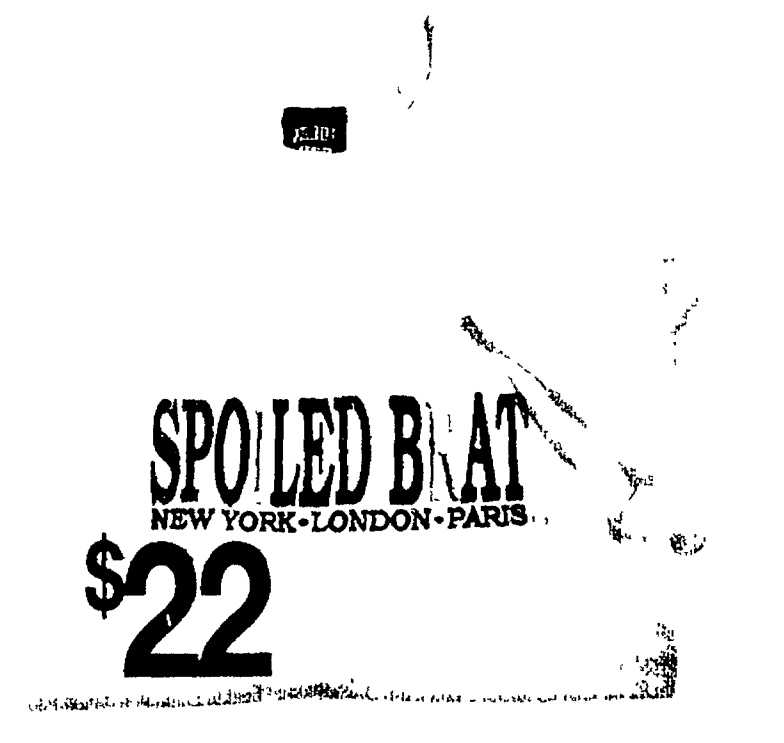

Spoiled Brat embroidered cotton tee.

Sale excludes Value Right items, Special Buys, closeout and clearance merchandise, items sold every day in multiples of two or more and Catalog orders.

M.B. Clothing Co.™



YOUR CHOICE

19.99

Jumper or Skirt

Juniors' Top Sale - Save 30% when you buy 3 or more. See page 19. Reg. \$22. Shown, long-sleeved cotton top for juniors' sizes.

Sale 19.99 ea. Reg. \$24-24.99. Belted A-line skirt in plaids, stripes and solid colors. Or acrylic knit jumper with knife pleated skirt. Juniors' sizes. 25% Off All Junior Collections Percentage off regular prices.

Junior Dressing



ONLY 39.99 ea. Styles Shown

My Michelle® floral print slip dress with cropped crocheted cardigan. Or Dress 2-X-S mock 2-pc. with rib-knit top and floral skirt. Juniors' sizes. Many Other Styles Also Available.

25-40% Off

FASHION ACCESSORIES

SALE
13.50



Reg. \$18. Denim hat with floral accent.

SALE
13.50

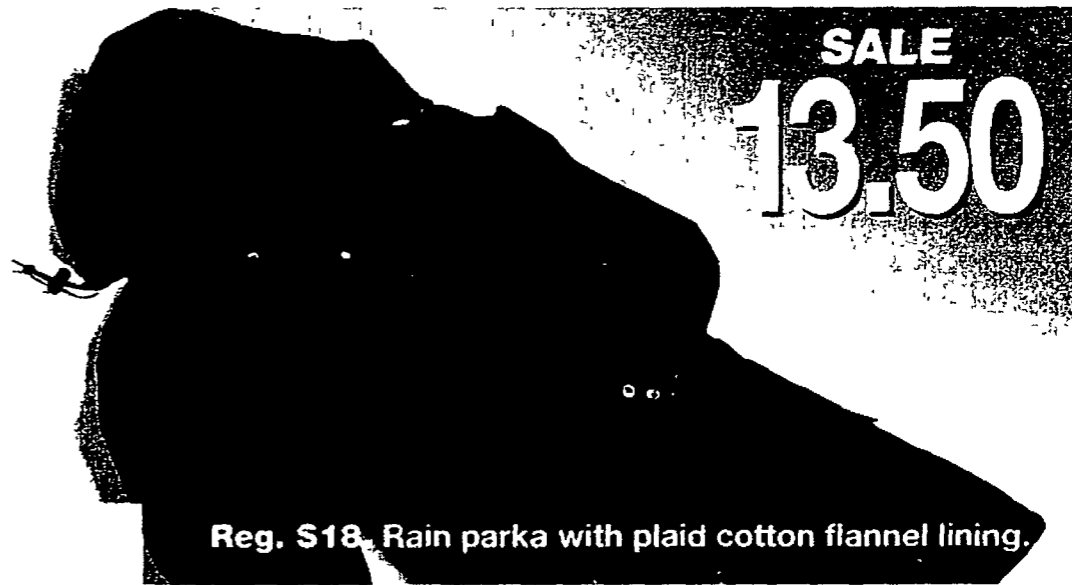

Reg. \$18. Rain parka with plaid cotton flannel lining.

SALE
\$9



Reg. \$12. Soft roll-up hat.

- 25% Off**
- All Fabric Hats
 - All Travel Accessories
 - All Rainwear
 - All Beltbags
 - All Backpacks
 - All Shoulder Wallets
 - All Hair Accessories
- 25-40% Off**
- All Belts

Sale prices effective through Monday, September 4, except casual hosiery and watches through August 26.

SALE
8.40

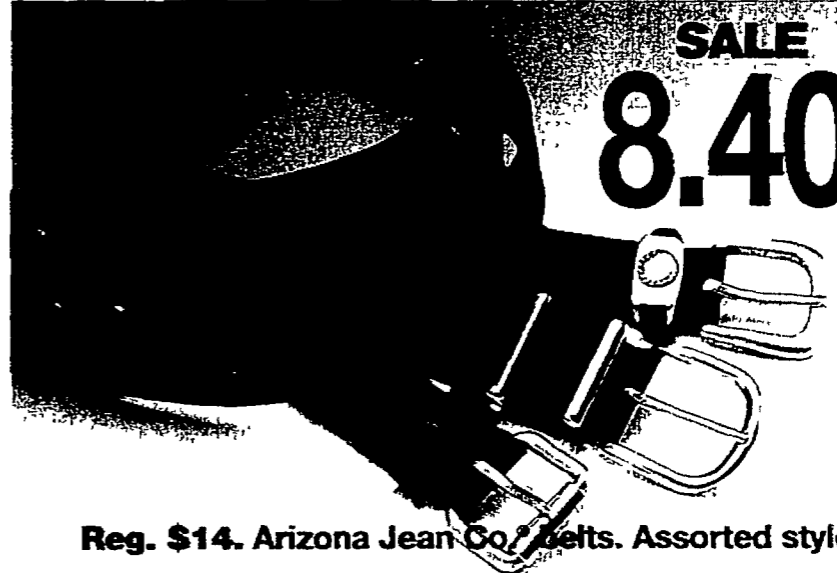

Reg. \$14. Arizona Jean Co. belts. Assorted styles.

SALE
2.25
TO
\$6

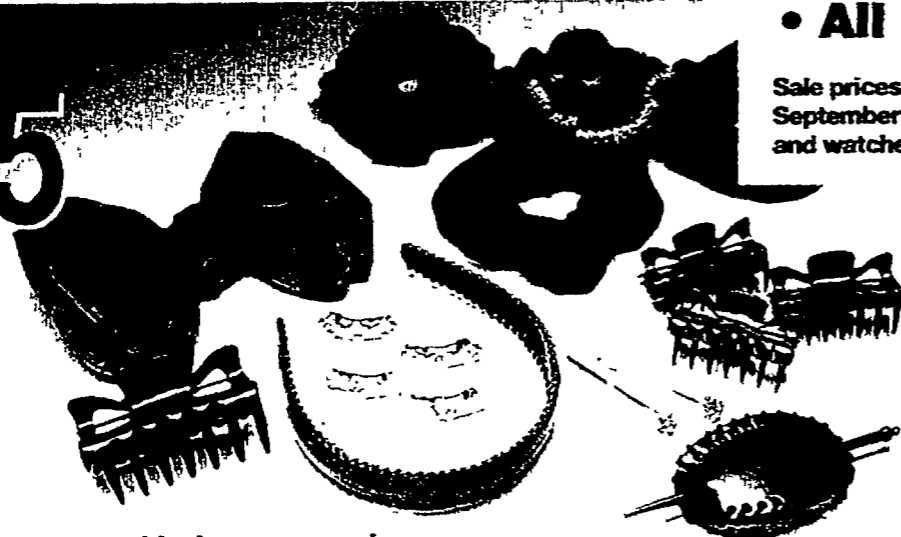

Reg. \$3-\$8. Assorted hair accessories.

SALE
\$9 ea.

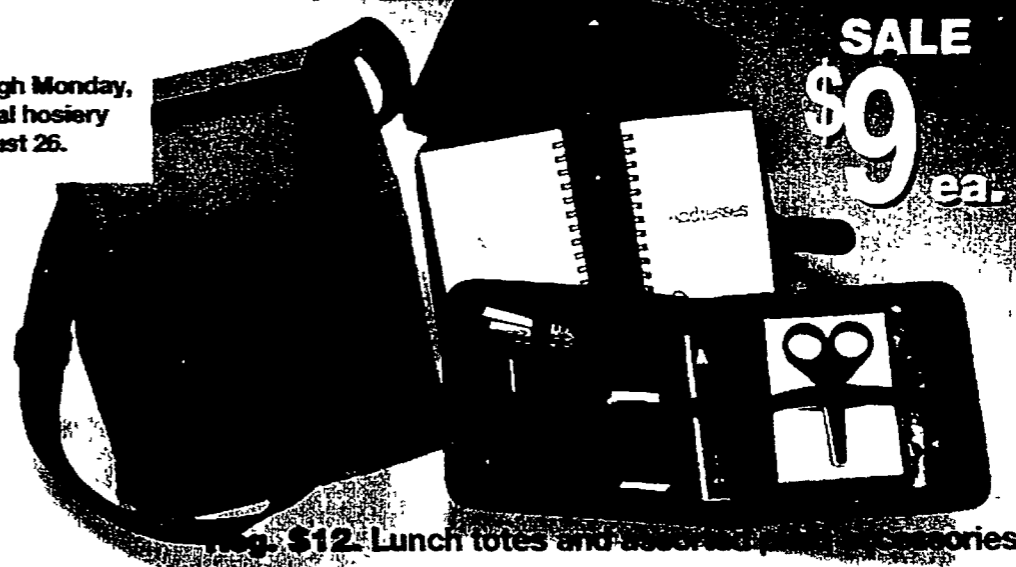

Reg. \$12. Lunch totes and assorted accessories.

25% OFF

Sale 2.62 pr. Reg. 3.50. Selected Arizona Jean Co.™ casual hosiery.

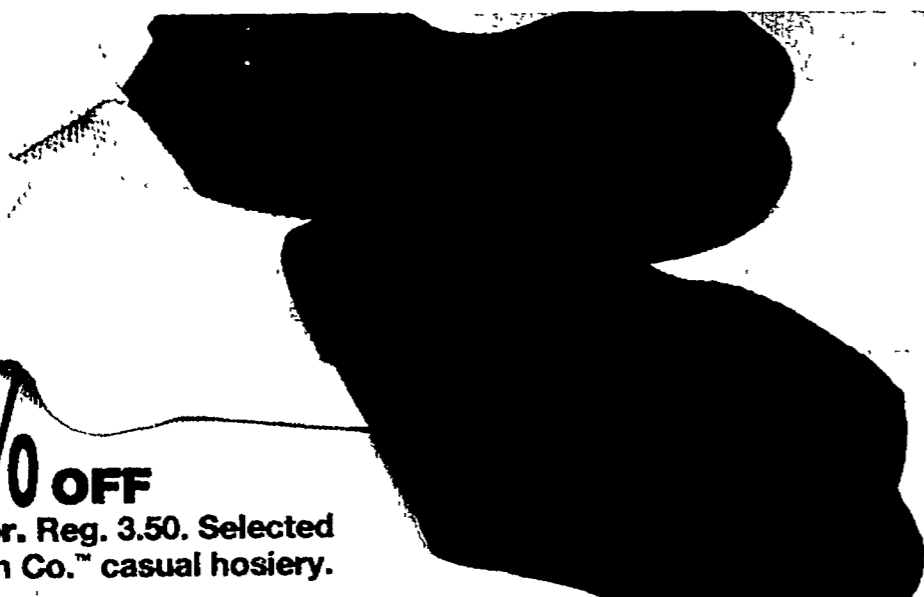

SALE
29.99 ea.

Reg. \$39. Selected Arizona Jean Co.™ fashion watches.

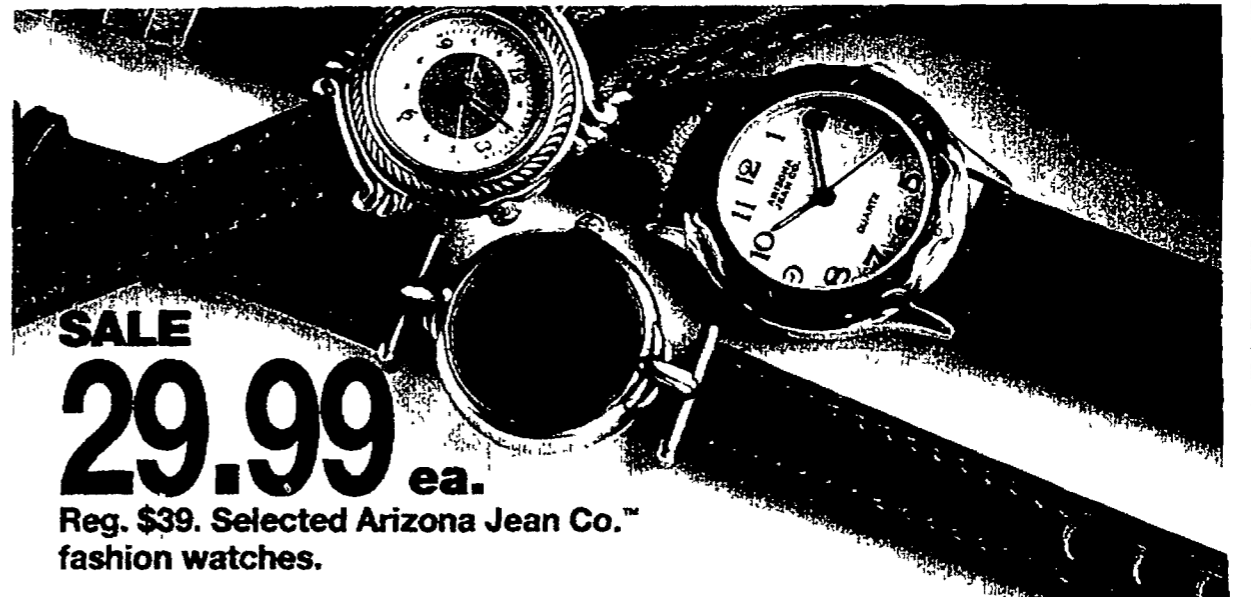



SALE
1.49

Reg. 1.99. Adonna® combed cotton bikini in floral prints. Sale prices effective through Mon., Sept. 4. All sales exclude Value Right items and items sold every day in multiples of two or more.



SALE
1.87

Reg. 2.50. Adonna® stretch lace hi-cut briefs. Nylon/LYCRA® spandex with cotton panel. One size fits hips 32-38".



Reg. 7.50. Soft Skins® control briefs of nylon/LYCRA® spandex; cotton panel. Sizes S-XXXL.

SALE
8.99
Bra
4.20
Bikini
adonna®



SALE
10.85
Underscore

Reg. 15.50. Underscore® Comfort Hours® bra. Cotton-lined nylon lace cups. B,C cups. Sale 11.55 Reg. 16.50. D,DD cups.



SALE
\$9

Reg. \$12. A Great Fit™ bra from Adonna®. Nylon/LYCRA® spandex. AA,A,B cups.

Reg. \$15. Featured, Adonna® Dream Maker™ push-up underwire bra with removable pads. Nylon tricot/ LYCRA® spandex with polyester fiberfill. A,B,C cup. Also available in new stretch satin. **Reg. \$7.** Matching lace bikini.

25% - 40% Off

**Adonna® & Underscore®
Bras, Briefs, Daywear & Shapewear**



25% Off

Sleepwear & Leisurewear

SALE
14.99

Reg. 19.99. Adonna® long-sleeved knit sleepshirt in solid colors and prints. Cotton/polyester. Sizes S-XL. Sale price effective through Monday, September 4.

SALE
13.49

Reg. 17.99 Adonna® all-cotton flannel big shirt in assorted styles. One size fits most.

30% OFF

Dance & Exercise Wear

Sale 11.20 Reg. \$16. Textured bra. Sizes S-L.
Sale 12.60 Reg. \$18. Matching ankle pants. S-L.



SALE
3.18



25% Off All Sensible Sheers™
Reg. 4.25. Super Shaper® sheer-toe control-top pantyhose in classic shades. Flextra® nylon/spandex. S,A,L. Queen sizes available at similar savings.

25% Off

All Hunt Club® Ultimate Basics

SALE
16.50

Tee Top

13.50

Pants

☞ **Reg. \$22.** Cotton jersey long-sleeved tee. Solid colors. Misses' S-XL.

☞ **Reg. \$28.** Striped polo top of 100% cotton jersey. Assorted colors. Misses' sizes S-XL.

☞ **Reg. \$18.** Solid-color pull-on pants. Cotton jersey. Misses' S-XL.

Many of the same or similar styles also available in petites' and women's sizes. Women's sizes priced slightly higher.

Hunt Club®

SALE
\$21

Polo Top



SALE
\$21

Hunt Club®

Reg. \$28. Ultimate Basics cotton cardigan. Solid colors. Misses' S-XL.



2/\$28

Hunt Club®

Separately, \$16 each. Mock-neck cotton top in fashion solids. Misses' S-XL.



2/\$32

Hunt Club®

Separately, \$20 each. Mock-neck print top. Cotton. Misses' S-XL.

25% Off Additional
Hunt Club® Knit Tops for
Misses, Petites & Women

Sale \$1299
Reg. \$2175
1.0 CT.T.W.
\$51/mo.



Sale \$1299
Reg. \$2175
1.0 CT.T.W. \$51/mo.



Sale \$749
Reg. \$1250
.50 CT.T.W.
\$32/mo.

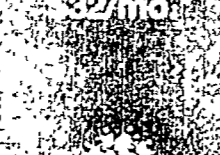

Sale \$399
Reg. \$695
.25 CT.T.W.
\$21/mo.



Sale \$399
Reg. \$695
.24 CT.T.W.
\$21/mo.



Sale \$1999
Reg. \$2499
1.0 CT.T.W.
\$79/mo.

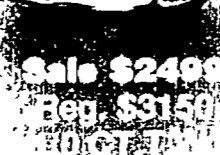

Sale \$2499
Reg. \$3150
1.0 CT.T.W.



Sale \$599
Reg. \$750
1.0 CT.T.W. \$27/mo.

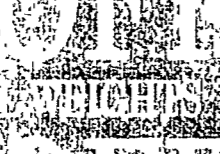

Sale \$699
Reg. \$1195
.50 CT.T.W.
\$35/mo.



Sale \$399
Reg. \$695
.25 CT.T.W.
\$21/mo.

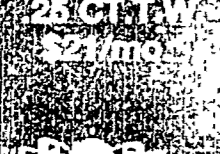

Sale \$3349
Reg. \$4195
1.04 CT.T.W.
\$133/mo.

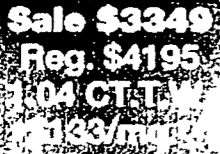

Sale \$1249
Reg. \$1595
.50 CT.T.W.



Sale \$799
Reg. \$999
.49 CT.T.W.



50% OFF

14K GOLD CHAINS AND BRACELETS

The Jewelry Store
at JCPenney

Sale 129.99 Reg. 259.99, 18"

Sale 229.99 Reg. 459.99, 18" \$15/mo.*

Sale 249.99 Reg. 499.99, 18" \$16/mo.*

Sale 129.99 Reg. 259.99, 18"

Sale 99.99 Reg. 199.99, 18"

Sale 119.99
Reg. 239.99
7"

Sale 119.99
Reg. 239.99
7"

Sale 99.99
Reg. 199.99
7"

Sale 149.99
Reg. 299.99
7"

Sale 79.99
Reg. 159.99
7"

Sale 99.99
Reg. 199.99
7"

Sale 129.99
Reg. 259.99
7"

30% OFF
OTHER DIAMOND EARRINGS,
PENDANTS & BRACELETS

40% OFF
DIAMOND EARRINGS

20% OFF
DIAMOND PENDANTS

20% OFF
DIAMOND BRACELETS



Sale 31.96
Reg. 39.95

Sale 36.78
Reg. 45.95

OFF STERLING SILVER
& HIGH JEWELRY

Regular prices are offering prices only. Sales may or may not have been made at regular prices. *As a major purchase charge to your JCPenney charge account. Percentages off regular prices. Jewelry photos may be enlarged to show detail. C.T.T.W. stands for carat total weight. Diamond sale includes only that jewelry where diamonds constitute the greatest value. Diamond accents may not constitute greater value than gold, 10K and 14K gold in our assortments. Available only at JCPenney stores with Fine Jewelry Departments. Merchandise shown is representative of our assortment. Selection may vary by store. Some merchandise may not be available at every store. If an item is not available at your nearest JCPenney store, we will gladly order it for you.

Sale \$599 Reg. \$799. Westlake transitional style sofa by Bassett®.

	Reg.	Sale
Club chair	\$ 549	\$399
Ottoman	\$ 199	\$149
High-leg recliner	\$ 549	\$399
5x7' area rug	\$ 399	\$299
Not shown:		
Queen sleeper	\$1099	\$799
Loveseat	\$ 769	\$569

American Frontier accent tables by Broyhill®

	Reg.	Sale
Trunk cocktail	\$429	\$349
End tables, ea.	\$299	\$259
Also shown:		
Corner curio	\$649	\$519
Roll-top desk	\$659	\$499
Desk chair	\$259	\$199
Entertainment center	\$849	\$649

Regular prices are offering prices only. Sales may or may not have been made at regular prices.

Furniture Sale prices effective through Monday, September 4. See page 28 for delivery information.



GREAT SELECTION OF LIVING ROOMS, DINING ROOMS, AND BEDROOMS

Sale \$699 Reg. \$999. 30% Off Waverly Place traditional style sofa by Broyhill®. Includes two accent pillows.

	Reg.	Sale
Swivel rocker	\$ 449	\$349
Club chair	\$ 449	\$349
Ottoman	\$299	\$249
Queen sleeper	\$1299	\$899
5x7' area rug	\$ 449	\$349
Not shown:		
Loveseat	\$ 969	\$669

Tiffany Mist II accent tables by Universal®

	Reg.	Sale
Cocktail table	\$349	279.00
End table	\$469	281.40
Pulaski® curio	\$1129	849.00

No Interest, No Payments until November when you use your JCPenney credit card

Deferred Payment Plan

You can request the deferral of payments and finance charges on all furniture purchases made at JCPenney retail stores with your JCPenney credit card from Sunday, July 30, 1995, through Monday, September 4, 1995. Upon request only. No minimum purchase required. No payments and no finance charges will be incurred on these purchases until November 1995. Thereafter, a finance charge will apply (see page 27) and the appropriate payments on these purchases will be due. Offer does not include prior purchases. Purchases are subject to credit approval.

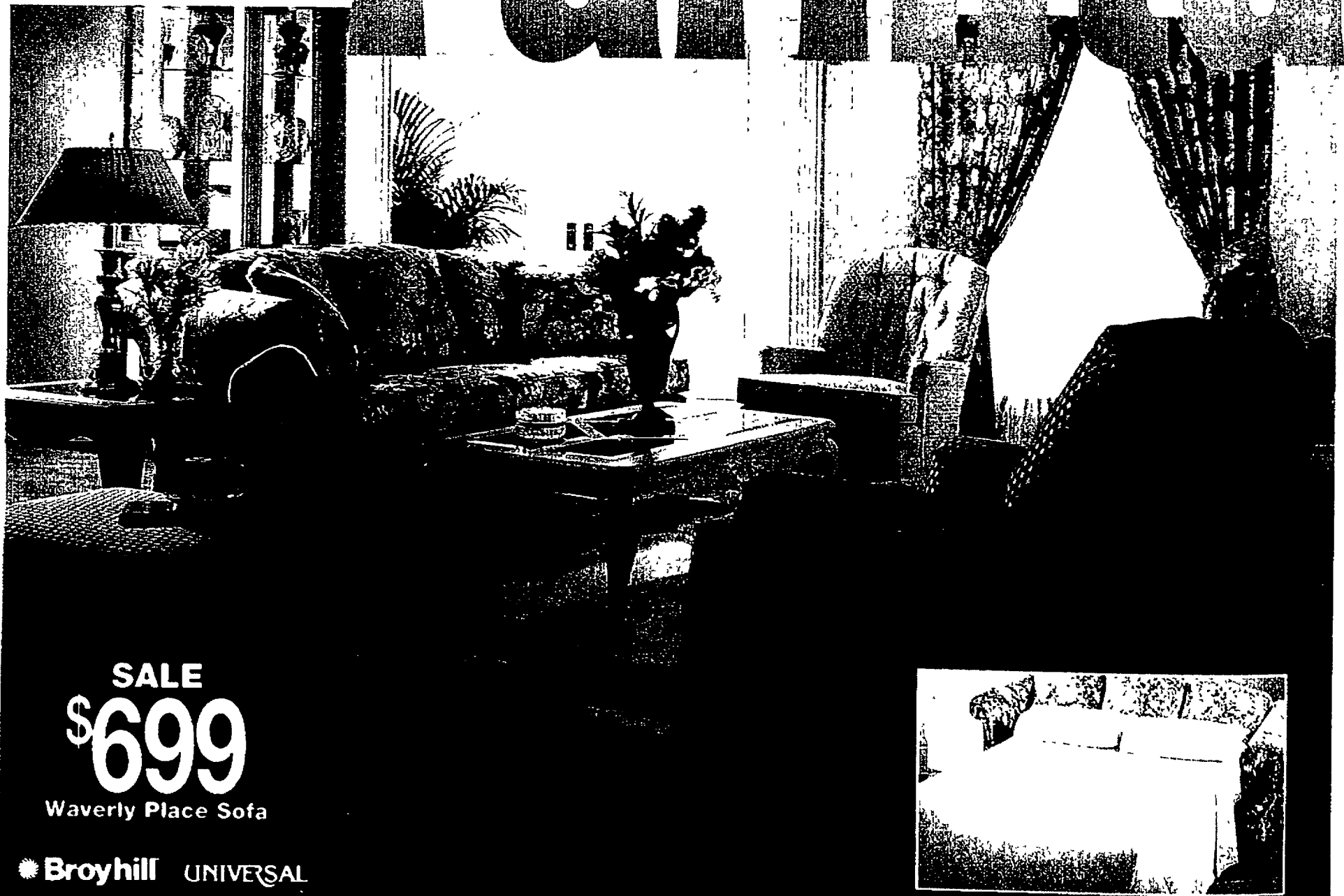



SALE
\$699
American Journey Sofa

Sale \$699 Reg. \$999. 30% Off
American Journey country style sofa
by Bassett®.

	Reg.	Sale
Sleigh-arm loveseat	\$1069	\$699
Wing chair	\$ 549	\$399
Wing ottoman	\$ 299	\$249
Rattan rocker	\$ 549	\$399
5'3"x8'3" area rug	\$ 199	\$149
Not shown:		
Loveseat	\$ 969	\$669
Sleigh-arm sofa	\$1099	\$749
Club chair	\$ 549	\$399
Club ottoman	\$ 279	\$229

American Journey accent tables by Bassett®

	Reg.	Sale
Cocktail table	\$359	\$289
Small oval table	\$239	\$179
Round end table	\$359	\$279
Chairside table	\$339	\$259
Not shown:		
Console	\$479	\$369

25% OFF
All Lamps, Clocks, Pictures and Mirrors
•Also Save on a Great Selection of Crystal, Porcelain, Candle Lighting and Accent Furniture
Percentage off regular prices.

DINING ROOMS, BEDROOMS & MATTRESSES

**NO INTEREST
NO PAYMENTS
UNTIL NOV. 1995**
Furniture purchases only.



SALE
\$2797
Onyx 3-pc. Motion Sectional

Sale \$2797 Reg. \$3697.
Action Furniture by Lane® motion sectional group. Features soft leather where body touches. Includes two dual-reclining loveseats and corner wedge.

	Reg.	Sale
Separately: Reclining loveseat, ea.	\$1299	\$999
Wedge	\$1099	\$799
Rocker recliner	\$1099	\$799
6x6' area rug	\$ 449	\$349

Dual-reclining sofa and loveseat also available as Special Order.

Stonecrest accent tables by Bassett®

	Reg.	Sale
Cocktail table	\$ 499	\$399
End table	\$ 479	\$379
Pulaski® curio	\$1049	\$799

THE ANNUAL PERCENTAGE RATE (APR) as of July 5, 1995 is as follows: AZ, CA (accounts opened on or after 7/1/95), CO, DC, DE, GA, ID, IL, IN, KY, LA, MD, MS, MT, NH, NJ, NM, NV, NY, OH, OK, OR, SC, SD, TN, TX*, UT, VA, VT, WY: 21%; CT, FL, HI, ME, MA, MN, NC, ND, PA, RI, WA, WI: 18%; MI: 20.4%; MO: 20.04%; CA (accounts opened before 7/1/95), IA: 19.8%; AR*: 10.2%; AL: 21% up to \$750, 18% over \$750; AK: 18% up to \$1,000, 7.92% over \$1,000; KS: 21% up to \$1,000, 14.4% over \$1,000; NE: 21% up to \$500, 18% over \$500; WV: 18% up to \$750, 12% over \$750; Puerto Rico: 19.8%; Outside of the U.S. (except Puerto Rico): 21%; Starter Accounts: 23.9%. In all the above states, there is a minimum monthly FINANCE CHARGE of \$.50 except in CT, NC, RI, DC, NE, and Puerto Rico. *APR may vary.

Bassett
We're the business people.

Sale \$699 Reg. \$899. Courtside transitional sofa by Flexsteel®.

	Reg.	Sale
Wing chair	\$599	\$449
Club chair	\$549	\$399
Ottoman	\$249	\$199
5'4" x 8'4" area rug	\$199	\$149
Not shown:		
Love seat	\$869	\$669
Queen sleeper	\$1199	\$899

American Cottage accent tables by Broyhill®

	Reg.	Sale
Display cocktail	\$599	\$499
End table	\$259	\$209
Chairside table	\$339	\$259
Desk	\$669	\$499
Desk bench	\$199	\$159
Not shown:		
Plant stand	\$159	\$99

25% OFF

All Lamps, Clocks, Pictures and Mirrors

• Also Save on a Great Selection of Crystal, Porcelain, Candle Lighting and Accent Furniture

Percentage off regular prices.



Sale \$699 Reg. \$899. Westbury traditional style sofa by Flexsteel®. Includes two accent pillows.

	Reg.	Sale
Wing chair	\$599	\$449
Wing ottoman	\$249	\$199
Leather chair	\$1099	\$799
Leather ottoman	\$549	\$399
Queen sleeper	\$1199	\$899
5'7" x 8'4" area rug	\$499	\$399
Not shown:		
Love seat	\$869	\$669
Club chair	\$549	\$399

Wing chair, leather chair and ottoman available in pecan or chateau wash finish. Additional leather colors available at no extra charge.

Traditions accent tables by Bassett Mirror®.

	Reg.	Sale
Cocktail, lamp or end table, ea.	\$369	\$299
Sofa table	\$389	\$299
Bennington clock	\$1999	\$1549
Entertainment center	\$1299	\$999

GREAT SELECTION OF LIVING ROOMS, DINING ROOMS, BEDROOMS & MATTRESSES

Sale \$899 Reg. \$1159.

Simple Pleasures twin bunk bed by Stanley®.

	Reg.	Sale
Dresser	\$549	\$439
Bachelor chest	\$319	\$259
Chest hutch	\$319	\$259
Storage unit	\$659	\$539
Student desk	\$379	\$319
Desk hutch	\$379	\$319
Desk chair	\$219	\$179
Mirror	\$239	\$179

Sale \$309 Reg. \$419.

Virginia Colony twin size poster bed by Bassett®.

	Reg.	Sale
Student desk	\$309	\$239
Desk chair	\$139	\$109
Hutch	\$309	\$259
Canopy frame	\$69	\$49

Regular prices are offering prices only. Sales may or may not have been made at regular prices. Furniture Sale prices effective through Monday, September 4.

All Decorative Accessories shown are also available.

Furniture available only at larger JCPenney retail stores with Furniture Departments. Additional delivery charges apply on Home Deliveries within designated areas. No customer pick-ups on most furniture. Additional charges apply to permissible store pick-ups. All area rugs advertised of fine quality wool or nylon/polyester. Other size area rugs also available through special order at similar savings. Please see your Sales Associate for details.



Royal Manor dining room by Stanley®.

	Reg.	Sale
Dining table	\$1495	\$897
Shield-back side chair, ea.	\$350	\$275
Shield-back armchair, ea.	\$429	\$329
Cane armchair	\$399	\$299
Sideboard	\$1995	\$1197
2-pc. china	\$2899	\$2299
5'7" x 7'10" area rug	\$599	\$449
Not shown:		
Cane side chair	\$325	\$250

Legend II dining room by Bassett®.

	Reg.	Sale
Dining table	\$499	\$399
Side chair	\$200	\$150
Armchair	\$249	\$199
2-pc. china	\$1299	\$999
Sideboard	\$1045	\$627
5'6" x 8'6" area rug	\$249	\$179

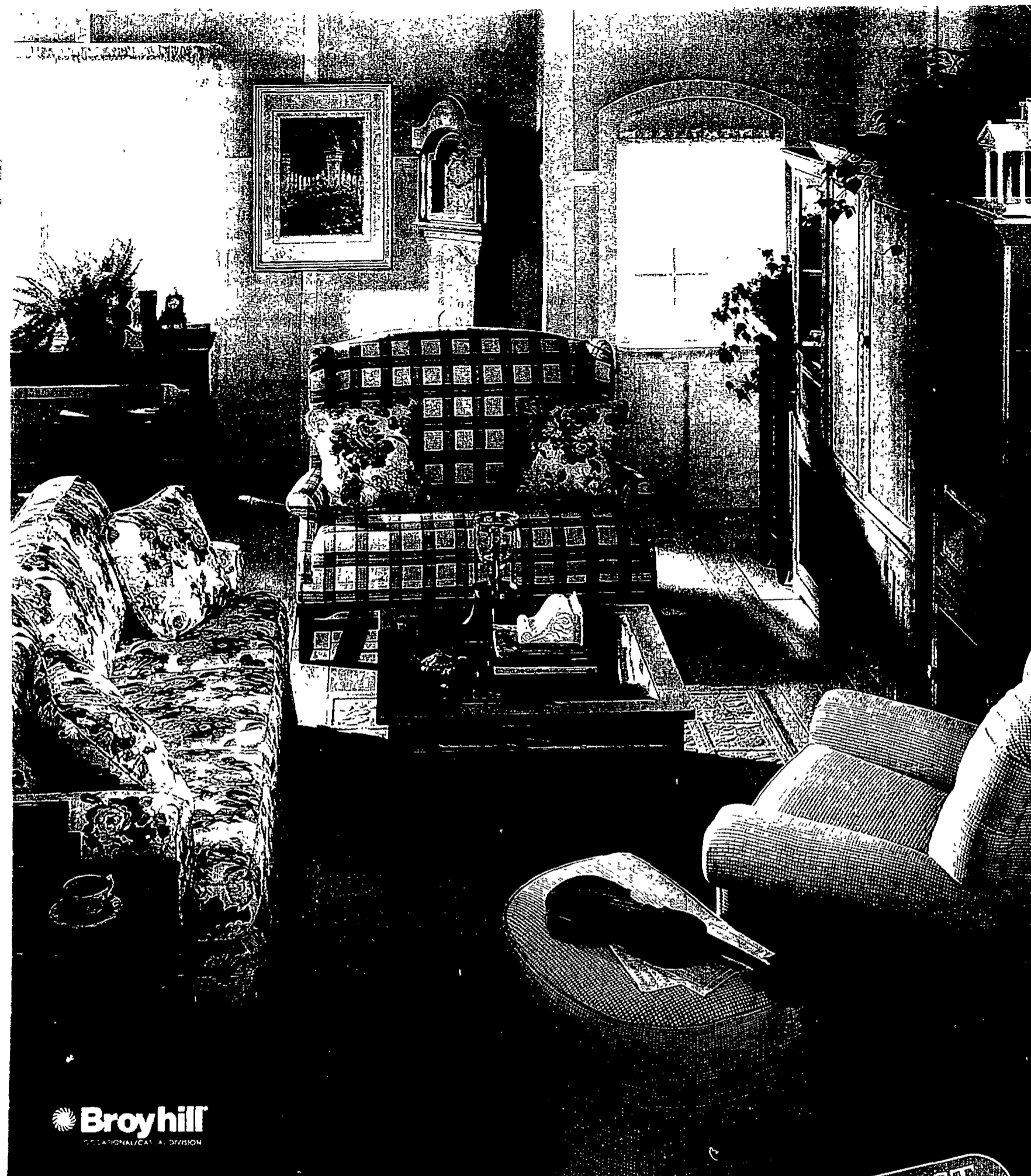

Broyhill

SALE \$699

American Spirit II Sofa

Sale \$699 Reg. \$999. American Spirit II transitional style sofa by Broyhill®.

	Reg.	Sale
Settee	\$799	\$599
Chair	\$599	\$449
Ottoman	\$299	\$249
5'3"x8'3" area rug	\$199	\$149
Not shown:		
Loveseat	\$969	\$669
High-leg recliner	\$549	\$399

**NO INTEREST
NO PAYMENTS
UNTIL NOV. 1995**
Furniture purchases only
SEE PGS. 26-27 FOR DETAILS

American Spirit accent tables by Broyhill®.

	Reg.	Sale
Square table	\$ 529	429.00
Chairside end	\$ 309	249.00
Commode	\$ 269	219.00
Plant stand	\$ 169	139.00
Sofa/desk table	\$ 449	269.40
Heritage clock	\$1749	1349.00
Audio unit, ea.	\$ 700	550.00
Entertainment unit	\$1499	1199.00

Regular prices are offering prices only. Sales may or may not have been made at regular prices. Furniture Sale prices effective through Monday, September 4. See page 28 for delivery information.

**25%
All Lamps**

**Off
& Shades**

- 25% Off All Clocks, Pictures and Mirrors
- Also Save on a Great Selection of Crystal, Porcelain, Candle Lighting and Accent Furniture

Percentage off regular prices. Sale prices on lamps effective through Monday, September 4.



Antiqued brass-finish bowl table lamp.



Slender brass-finished urn table lamp.



Crystal urn table lamp.



Beanpot table lamp.



**YOUR CHOICE
22.49**
Reg. 29.99 ea.

Halogen torchiere with dimmer switch and extra bulb. Forest green, cranberry, white or black.



**YOUR CHOICE
112.50**
Reg. \$150 ea.

Tri-candle floor lamp with 6-way lighting. Or tray style with 3-way lighting. Antiqued brass finish.



**SALE
97.50**
Reg. \$130.

Tree-style halogen torchiere with dimmer.

**Mattress
Sale**

CLOSEOUT 499.95
Orig. 899.95; 2-pc. queen set. Posture Ultimate Pillow-Top by Bassett®.

SALE 449.95
Reg. 499.95; 2-pc. queen set. Posture Luxury Pillow-Top by Bassett®.

CLOSEOUT 599.95
Orig. 899.95; 2-pc. queen set. Sealy® Posturepedic® Heirloom Plush.

CLOSEOUT 599.95
Orig. 899.95; 2-pc. queen set. Sealy® Posturepedic® Prestige Cushion Firm.

Regular prices are offering prices only. Sales may or may not have been made at regular prices.

Additional size mattresses also on sale. Sale prices on regular-priced mattresses effective through Monday, September 4. Sale prices on original-priced mattresses effective until stock is depleted. See page 28 for delivery information.



**Bassett
BEDDING**

Shop JCPenney for all your bedding needs: Twin sizes as low as 99.95 each piece. Free removal of old bedding. Free set-up with delivery.

SALE

69.99

Twin Size Bed-in-a-bag

Reg. 79.99. Includes comforter, bedskirt, sham, flat and fitted sheets and pillowcase. Assorted prints.

Sale 79.99 Reg. 89.99. Full.

Sale 89.99 Reg. 99.99. Queen.

Sale 99.99 Reg. 109.99. King.

Full, queen and king sets include two shams and two pillowcases.

3/9.99

Home Collection® Towels

GREAT COLORS - GREAT VALUE!

Separately, 3.99-4.99 ea. 100% cotton in solid colors, stripes and patterns. 25x48"

3/8.28 Separately, 2.99-3.99 ea. Hand towel.

3/5.28 Separately, 1.99-2.49 ea. Washcloth.

2/15.98 Separately, 9.99 ea. Body towel in solid colors and stripes

SPECIAL BUY

19.99

Any Size Vellux® Blanket

Vellux® blanket of nylon flocking over polyurethane foam. Choose twin, full, queen or king size in a great selection of solid colors.

YOUR CHOICE

3.99

Home Collection® Sheet or Fitted Sheet

Sale 3.99 twin; flat or fitted. Reg. 4.99. Solid color sheet. Polyester/cotton.

Value Right 3.99 twin; flat or fitted prints. Polyester/cotton. Full, queen and king sizes also available.

ONLY

19.99

Twin Eco-World™ Mattress Pad & Pillow Set

Choose twin or X-long twin. Manufactured of 100% recycled materials. Filled with Ecospun™ polyester, a renewable resource. **Only 16.99.** Eco-World™ body pillow.

SALE

19.99

3-pc. Bath Set

Reg. 24.99. 3-pc. textured nylon bath mat set in solid colors to coordinate with our Home Collection® towels. Sale prices on this page effective through Saturday, September 2.

Window Coverings Sale

Last Week to Save on Draperies, Blinds, Shades and All Toppers, Lace, Panels & Tiers

YOUR CHOICE
39.99
78x84"
**Fabric or PVC
Vertical Blinds**

Reg. 49.99 each. Light-filtering polyester with Scotchgard® stain protection. Or easy-to-clean PVC vinyl blinds with vanes. Valance included.



Reg. 12.99 ea. 15" wide. Includes valance. Includes 1" x 1" cordless lift system. Cordless. Includes 1" x 1" cordless lift system. Cordless. Includes 1" x 1" cordless lift system. Cordless.

50% Off
All JCPenney By Design
Made-to-measure
Blinds & Shades

Choose from aluminum, PVC and wood horizontal blinds, micro-blinds and verticals. Plus pleated shades, duettes and more. Simply bring us your exact window measurements and we'll order a perfect fit. Measuring and installation services available at most larger JCPenney stores. Percentage off regular prices.



Reg. \$35. JCPenney By Design blouson valance in a multi-color print. 88x15".



We sell more Draperies and Curtains than any other retailer in America

JCPenney
CUSTOM DECORATING
SALE

50% OFF

**Majestic Satin Custom Draperies,
Top Treatments and Bedcoverings**

Sale price includes fabric, lining, labor & installation.

LAST TWO WEEKS TO SAVE!
Sale Ends September 2

60% Off

- Grande Classique Blinds
- Micro Mini-Blinds

50% Off

- Viewscapes Vertical Blinds
- Vail Vertical Blinds

Call 1-800-543-5436
or your local Custom Decorating Studio
for your free in-home consultation.

Percentages off represent savings on regular prices.
Custom Decorating available at most larger JCPenney retail stores.
Sale prices effective through Saturday, September 2.

Sale

**Save on All Dinnerware
Flatware, Pantryware
& Tablecloths**

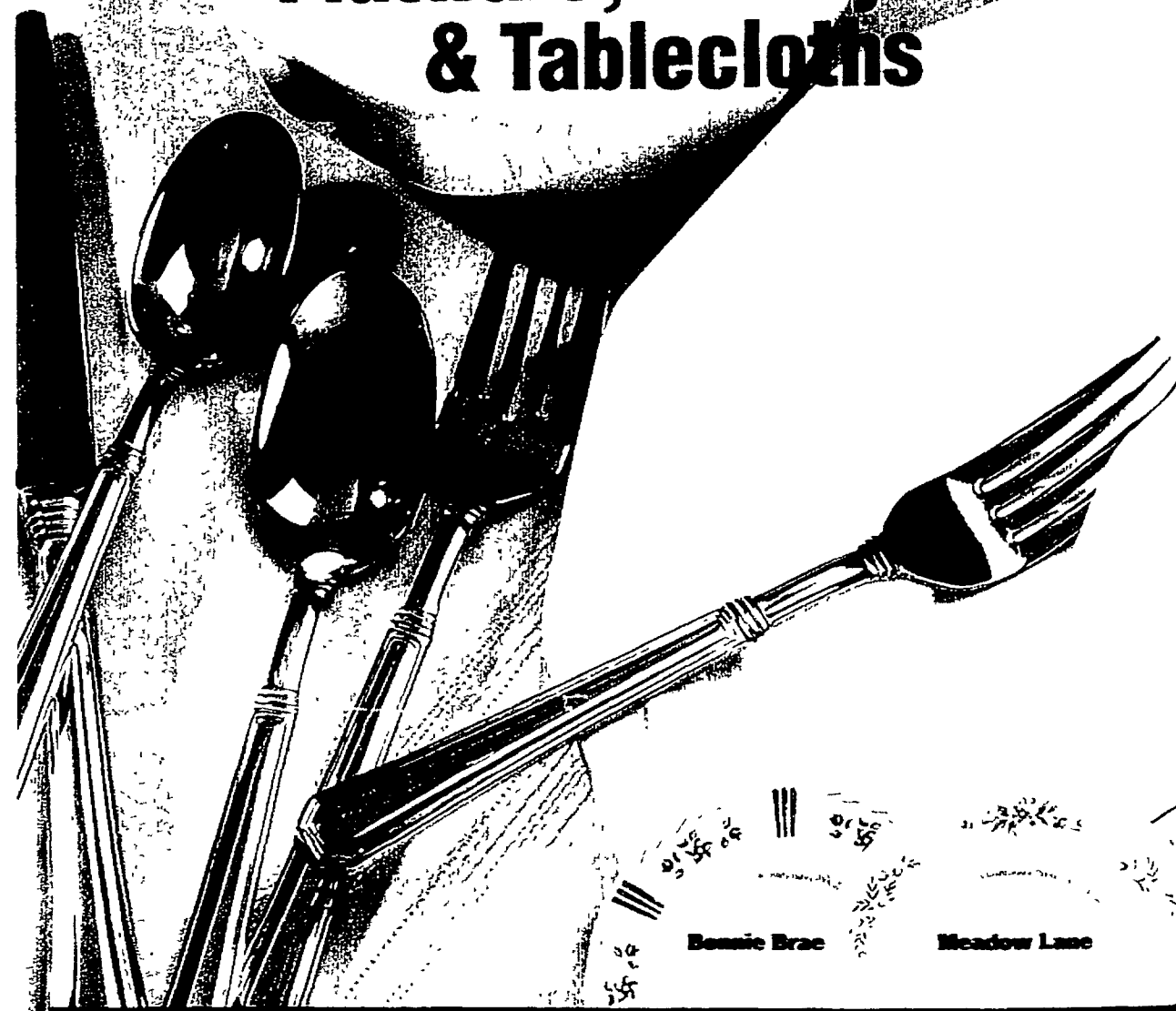

All Coffee & Espresso

SALE 29.99

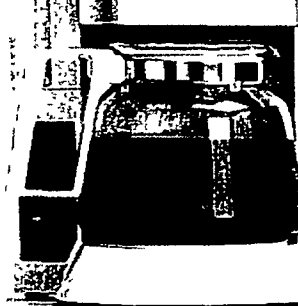

Reg. 34.99. Mr. Coffee® "Details" 12-cup cone coffee maker.

SALE 44.99



Reg. 49.99. Maxim® espresso maker.



SALE 12.99
Reg. 14.99-19.99.

SALE 22.99

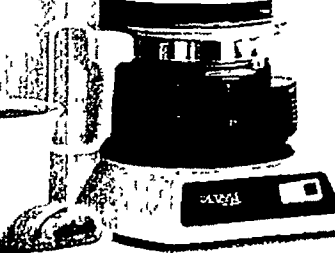

Reg. 24.99. Mr. Coffee® "Details" 4-cup coffee maker.



SALE 11.99 ea.
Reg. 14.99. 4-pc. demitasse set.



SALE 21.99
Reg. 24.99. Frothing set.

SALE
49.99

20-pc. Service for Four

Reg. 59.99; Pfaltzgraff® dinnerware set. Heritage or Yorktown pattern.
Sale 74.99 Reg. 84.99. Midnight Sun pattern.
Sale 79.99 Reg. 89.99. Meadow Lane pattern.
Sale 89.99 Reg. 99.99. Bonnie Brae pattern.



SALE
54.99

20-pc. Service for Four
Reg. 59.99. Pfaltzgraff® flatware sets in distinctive patterns.

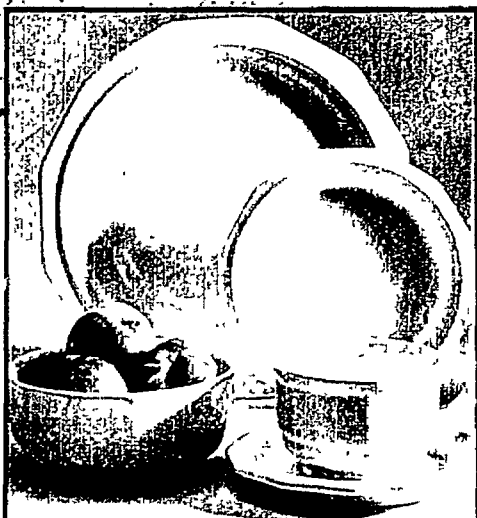

Gift With Purchase
Receive a matching 5-pc. place setting with purchase of any 20-pc. Pfaltzgraff® set. Not available through Catalog



Makers on Sale

SALE 74.99

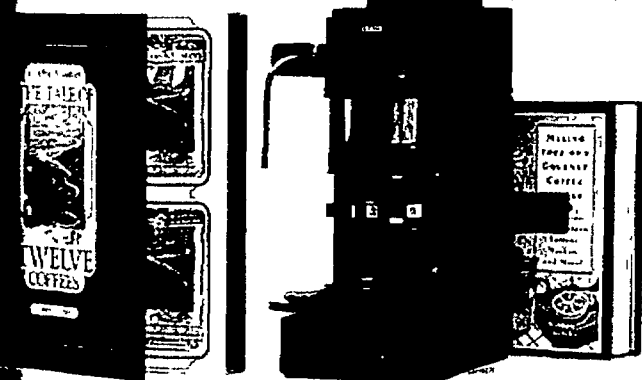

& 17.99
Coffee sets and accessories.

Reg. 79.99. Braun® Espresso Master.

SALE 49.99

Reg. 54.99. Braun® Flavor Select 12-cup coffee maker.



SALE 34.99



Reg. 39.99. Braun® 10-cup coffee maker.

SALE 11.99

Reg. 14.99. Jumbo cup & saucer in solid colors.



Sale 7.99 Reg. 9.99. Jumbo cup & saucer in patterns.

Luggage Sale

Save on Jaguar & All Samsonite®, American Tourister® & Protocol® Luggage & All Business Cases

SALE 124.99

Samsonite® Acclaim™ Flight Bag

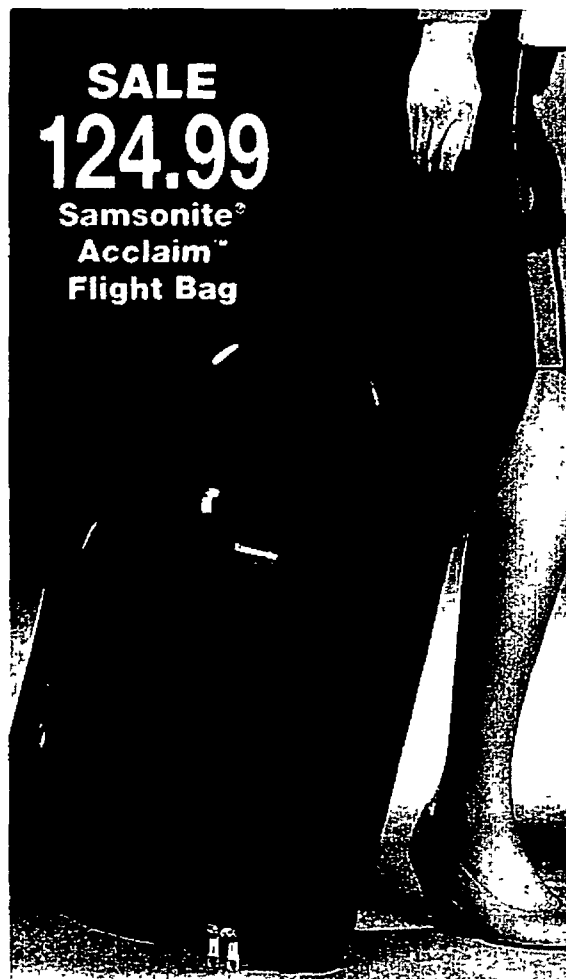

Reg. \$135. Sturdy retractable handle and wheel system.

SALE 74.99

Jaguar Capri™ Wheeled Garment Bag

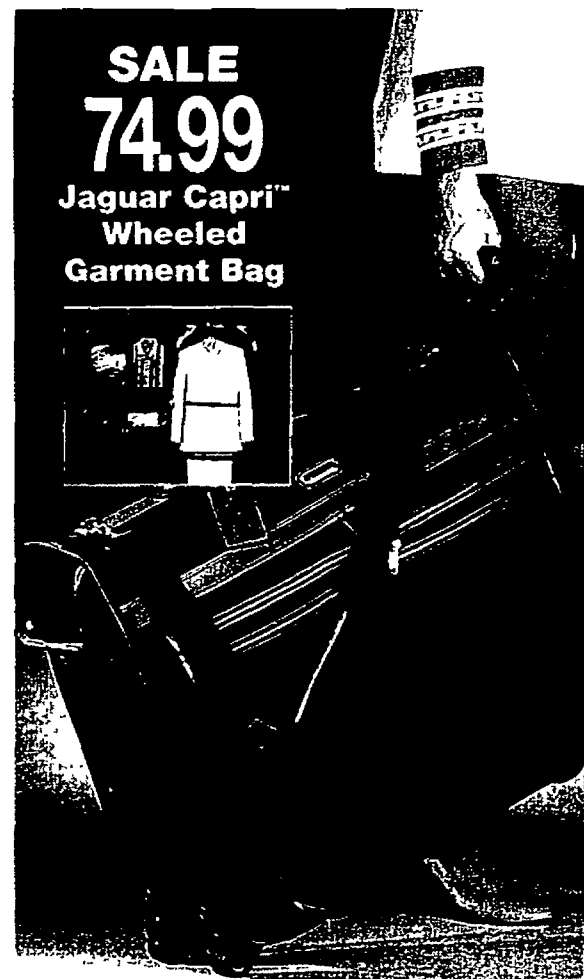

Reg. \$100. Features wheel system for easier maneuverability.

Save on All JanSport® & Protocol Gear® Backpacks

SALE 34.99

Coyote

JANSPORT



Reg. 39.99. Drawstring top with leather flap. Cordura® Plus nylon.

SALE 21.99

Daypacker

JANSPORT



Reg. 24.99. Waterproof Cordura® nylon with accessory compartment.

SALE 24.99

Front Loader

PROTOCOL GEAR



Reg. 29.99. Padded back and adjustable padded shoulder straps.

SALE 4.99

Duffle in a Bag

PROTOCOL GEAR



Reg. 9.99. 18" Nylon duffle includes drawstring pouch.

Regular prices are offering prices only. Sales may or may not have been made at regular prices. Sale prices on backpacks effective through Monday, September 4.



We sell more Luggage than any other retailer in America

SALE
39.99 EA.
A,B,C



A. **Reg. \$49.** Mixed Blues® granny boots with leather uppers. 5-10,11.
B. **Reg. \$49.** Mixed Blues® suede granny boots. Sizes 5-10,11.
C. **Reg. \$49.** Hunt Club® soft leather booties. Sizes 5-10,11M; 7-9,10W.

☞ D. Hunt Club® cuffed leather booties. Sizes 5-10,11M; 7-9,10W.

☞ E,F. **Reg. \$62 and \$64.** Hunt Club® moc-toe casual work shoe or hiker. Leather uppers. Sizes 5-10M.

☞ G. Sporto® nubuck leather hiker. Sizes 5-10,11.

☞ H. **Reg. \$54.** Hunt Club® cuffed leather bootie with side zip. 5-10,11M.
J. **Reg. \$66.** Stacked heel bootie with leather upper. Sizes 5-10,11M.

SALE
49.99 EA.



VALUE RIGHT
39.99
D



NOW
44.99
G



SALE
44.99
H



SALE
54.99
J

Save on Fashion
Booties

JCPenney Catalog



Get \$10 and shopping convenience when you buy our New Fall & Winter Catalog for only \$5 at any JCPenney store. It has the merchandise you're looking for. At the value prices you expect. Pick up your copy today, or by phone by calling 1-800-222-2343. Ask for item TA005-3462 A

Items identified with this symbol (☞) are also available through our Catalog in a wide variety of colors and sizes. Customer Service Representatives will assist you with your order and identify all applicable transportation and handling charges. Just call us at 1-800-222-2343.

Regular prices are offering prices only. Sales may or may not have been made at regular prices.

Sale prices on regular-priced merchandise shown through-out this circular effective through Saturday, August 26, unless otherwise noted.

Percentages off represent savings off regular or original prices, as shown. Intermediate markdowns may have been taken on original prices. Reductions on original-priced merchandise effective until stock is depleted. *Now prices represent savings off regular prices which may vary by market. Any event designated as a "Sale" always excludes Special Buys, items sold every day in multiples of two or more and Value Right items which are sold at our best price every day. Merchandise selection may vary slightly from one JCPenney store to another. Fine jewelry, lamps, luggage, furniture, mattresses, housewares, selected women's coordinates and men's suits available only at larger JCPenney Retail Stores.



Newspaper Advertising Supplement
©1995, J.C. Penney Company, Inc.
NP7 W30 FDSF B-T-S 266830

JCPenney

SUPER SATURDAY

44.99

Save 64% on a 14k gold 18" hollow rope necklace with FREE matching bracelet. Reg. \$125



30-40% off

Girls' 4-6x playwear. Fleece sets, dresses and skirts. 9.99-26.99, sale 6.99-18.08



SAVE 50-60% ON ALL OTHER FINE JEWELRY

Reg. 24.99-1,000.00, sale 10.99-500.00

THEN, TAKE AN EXTRA 10% OFF!

sale 10.99-500.00 less 10%, only 9.89-450.00

36.99

Save on men's, women's & kids' selected athletic shoes. Reg. 49.99-54.99



19.99

Save \$10 on men's Levi's® Prewashed jeans. Three great fits in Levi's® most popular finish. Reg. 29.99



ONE SALE

KOHL'S

MISSES

JUNIORS

**ENTIRE STOCK
COORDINATES**

25-40% off

- Misses'
- Petites'
- Plus size

Reg. \$22-\$52,
sale 15.40-36.40



**10.49-31.99
ENTIRE STOCK
OF PANTS
JEANS**

- Misses'
- Petites'
- Plus size

Reg. 14.99

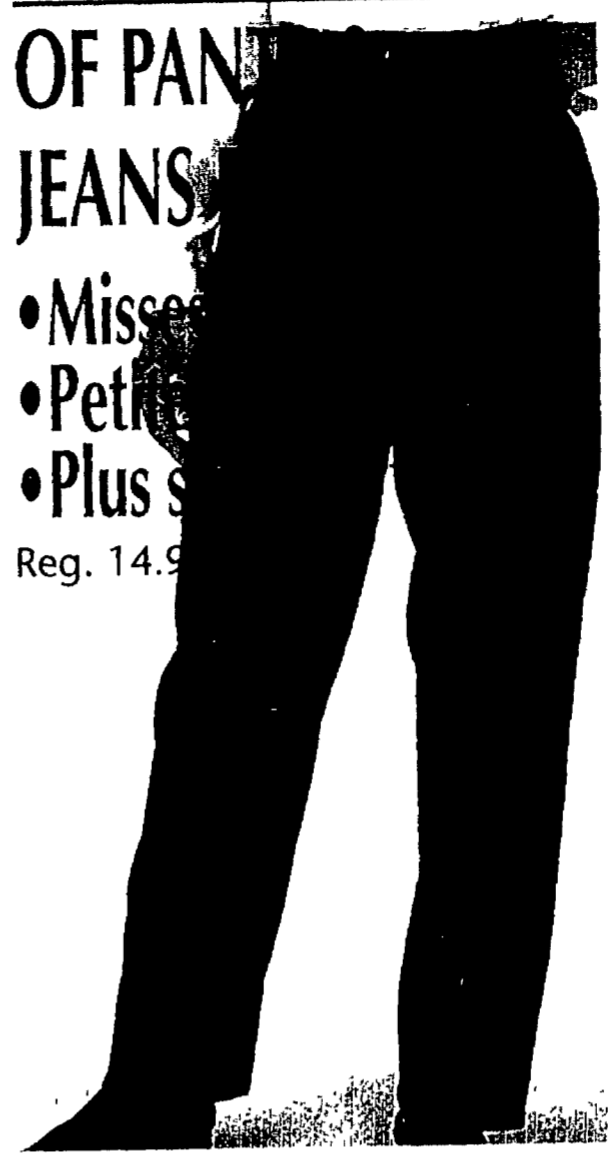

9.99

Misses' print
turtlenecks.
Reg. 14.99
20-40% off all
other misses'
tops...sale
6.99-44.99



ENTIRE STOCK

JUNIORS' DENIM

- Lee®
- Levi's®
- Sonoma

Reg. 24.00-39.99
sale 18.99-23.99

29.99
LEVI'S®

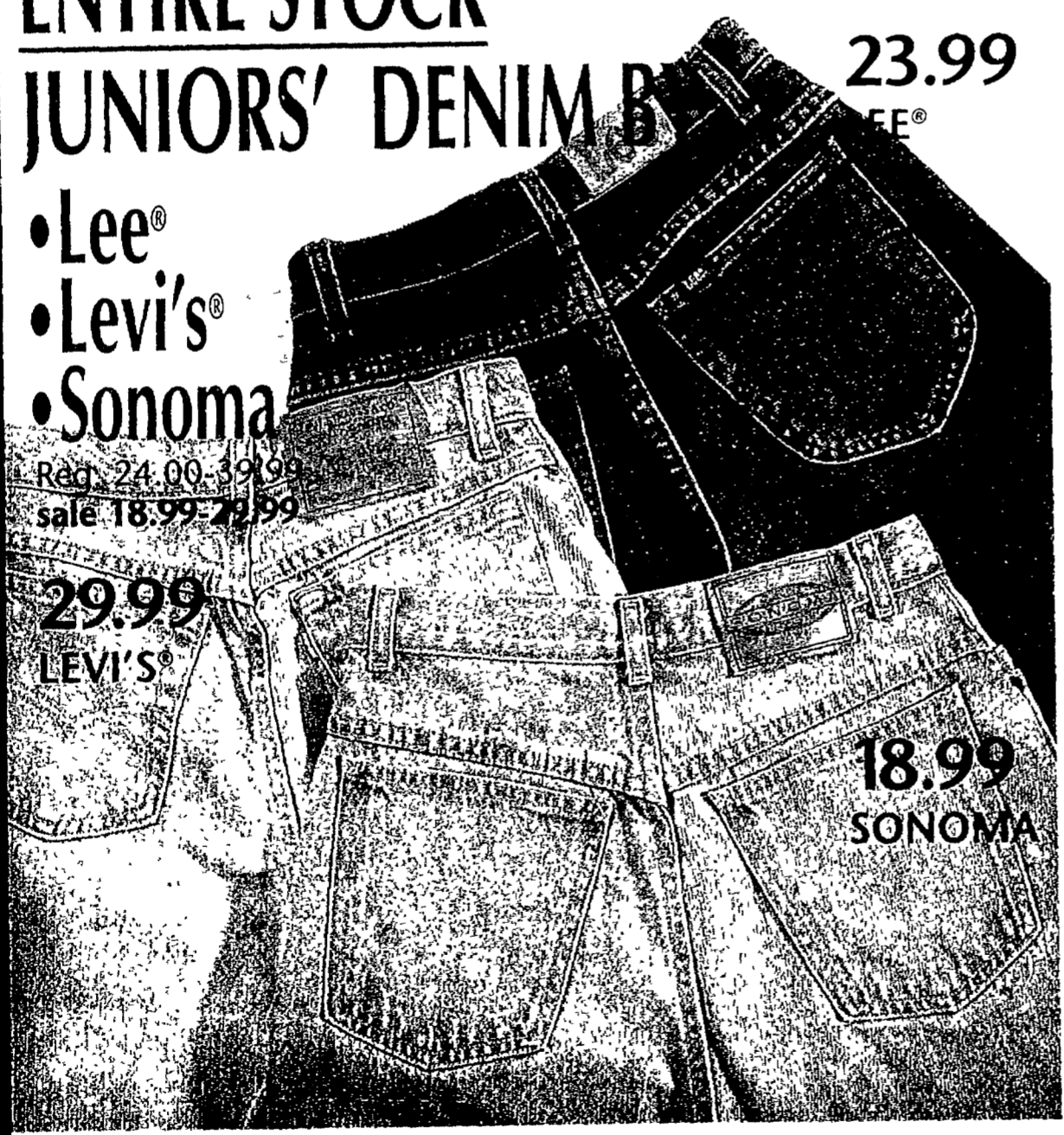

23.99
LEE®

18.99
SONOMA

30% off

Juniors' attitude &
environmental tops.
Reg. \$28-\$32,
sale 19.60-22.40

40% off other
screen-print &
embroidered tops,
sale 9.60-15.60



33% off

Juniors' cotton
sweaters. Ribbed
and jacquard
styles. 16.99-
24.99, sale
11.38-16.74

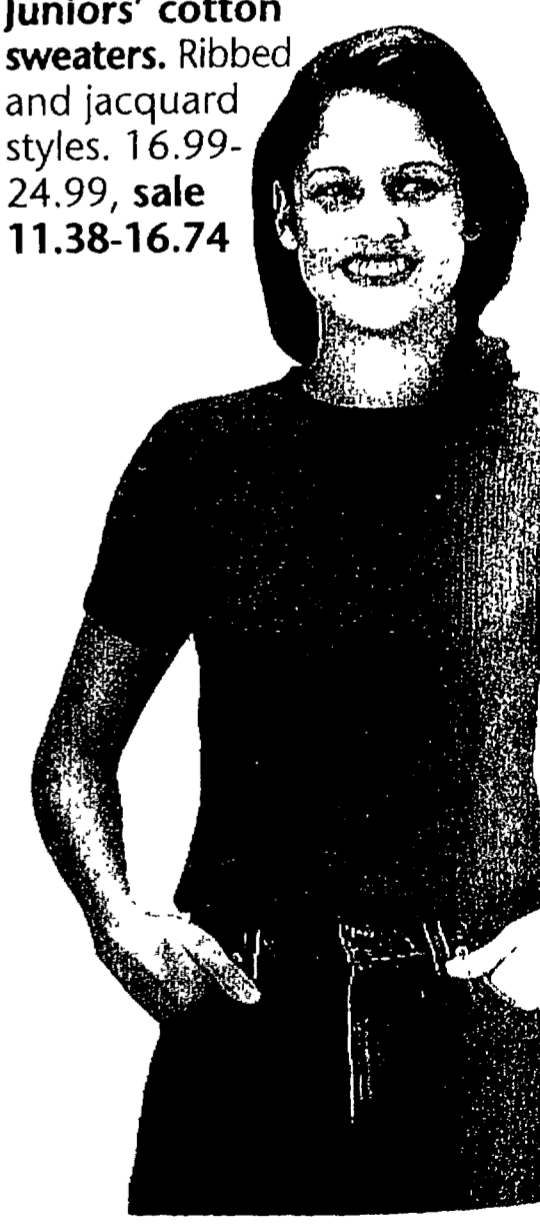

**SALE 15.99
MISSES' FLEECE CARDIGANS**

Whip-stitched fleece cardigans from
PK Elliot Sport®. Available in many great
colors for fall & back to school. Reg. \$26

**SAVE 33%
JUNIORS' WOVEN TOPS**

Choose from woven vests, jackets and slip
tops. All of her favorite looks in great styles &
colors. Reg. 19.99-39.99, sale 13.39-26.79

**SAVE 30%
JUNIORS' DRESSES**

Includes jumpers, pant sets, jumpsuits
column and fit 'n' flare styles. Reg.
39.99-79.99, sale 27.99-55.99

18.99

Men's Bugle Boy® cotton casual slacks. Triple pleated. Reg. 24.99

Men's Haggard & Farah® slacks. Reg. \$32 & \$38.....sale 21.99 & 25.46

30% off

Young men's tops. Classic, all-cotton plaids in assorted styles. Sizes M-XL. Reg. 19.99-30.00, sale 13.99-21.00

10.99

Men's selected famous-maker denim shorts. Reg. 21.99-24.99

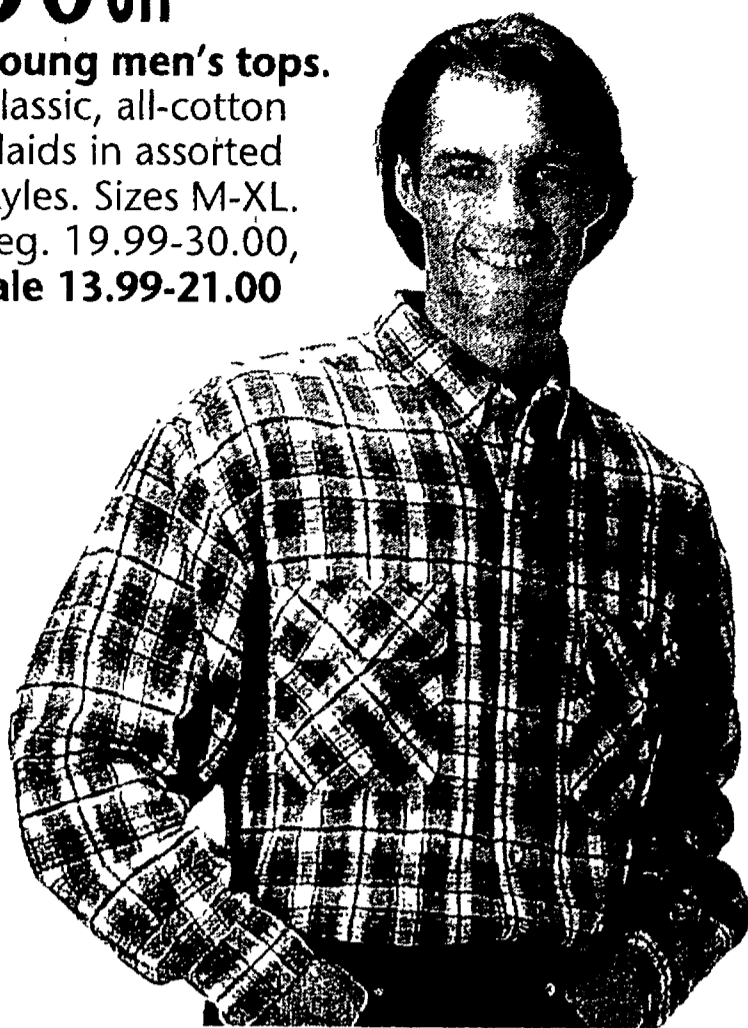
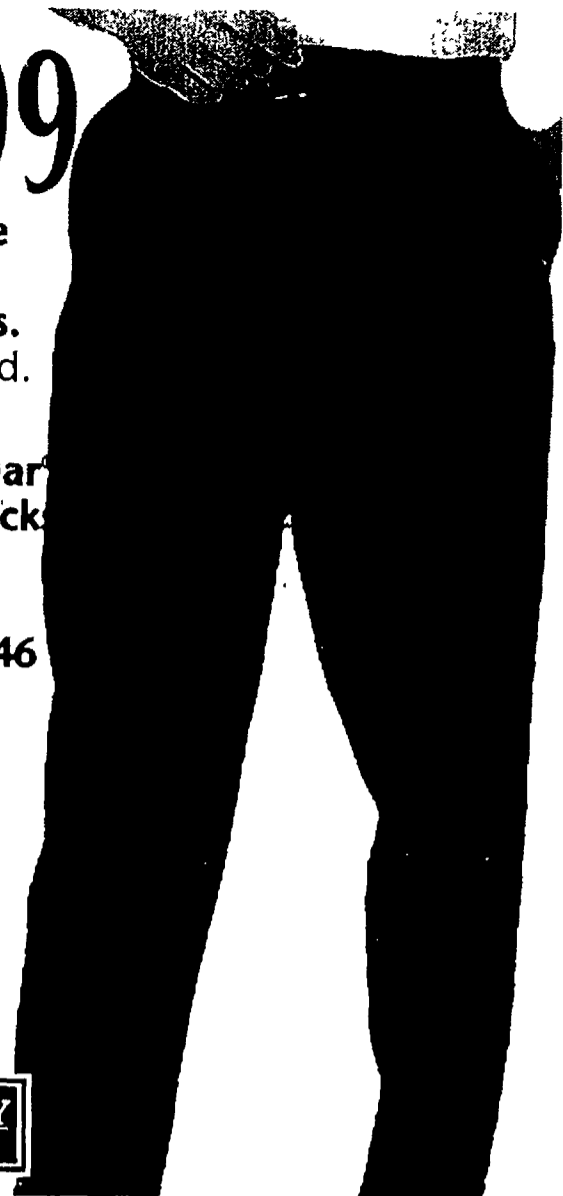

MEN

2/\$13 or 6.99 pk. MEN'S ATHLETIC SOCKS

Buckingham Sport® and M Sport® 6-pks. Reg. 8.99 pk. 9-pk. socks. 11.99, sale 8.39

12.99-19.99 MEN'S WINDWEAR

From M Sport®. Pieced jacket styles & solid pants in all-nylon. Reg. \$18-\$28

SALE 19.99 MEN'S PRINTED SHIRTS

Natural Issue™ sport shirts in 100% cotton brushed twill. Reg. \$30

12.99-20.99 MEN'S DRESS SHIRTS

Croft & Barrow® and Requirements. Sizes to 18½" neck. Reg. 16.99-34.99

SALE 18.90 LEE® PREWASHED JEANS

Men's Regular Fit with straight-leg styling in Lee®'s most popular finish.

STOCK

30-40% off

Backpacks & accessories.

Prices vary. Reg. \$29-\$31.99, sale \$15.3-\$19.99. Save 30% on infants' accessories, sale .62-37.09

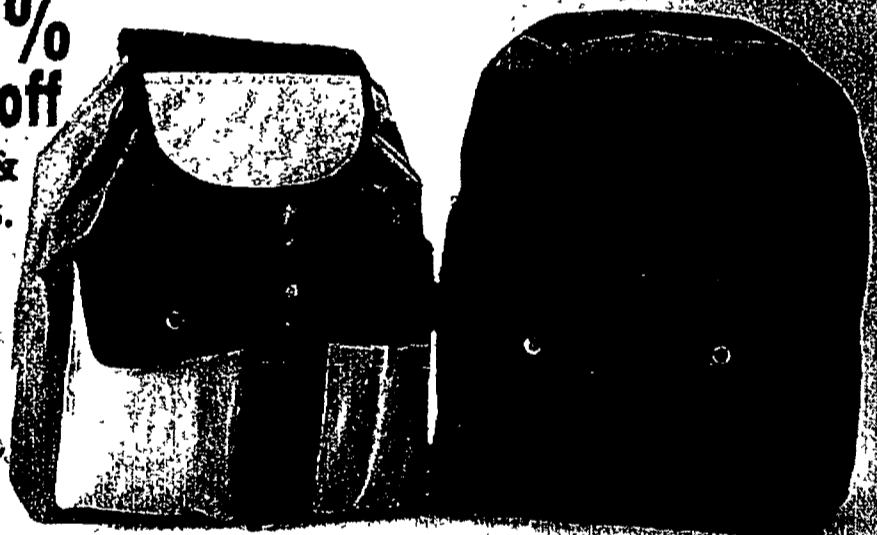

30-40% off ENTIRE STOCK

Infants' & toddlers' basics & accessories.

Layette, sleep 'n plays, playwear and much more. Reg. .89-59.99, sale .62-38.99

Safety™ WATER TEETH

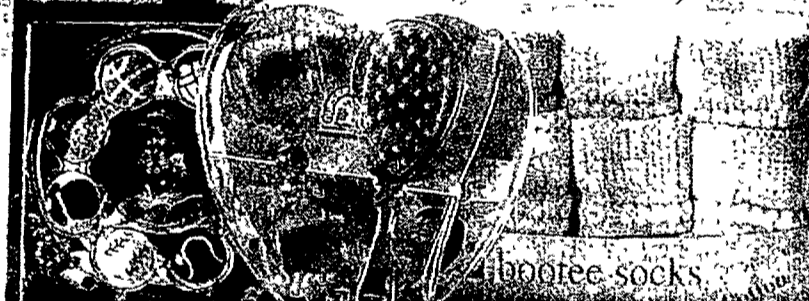

Spit Happens.

40% off

Boys' 8-20 selected short-sleeved knit tops, 6.99-16.00, sale 4.19-9.60

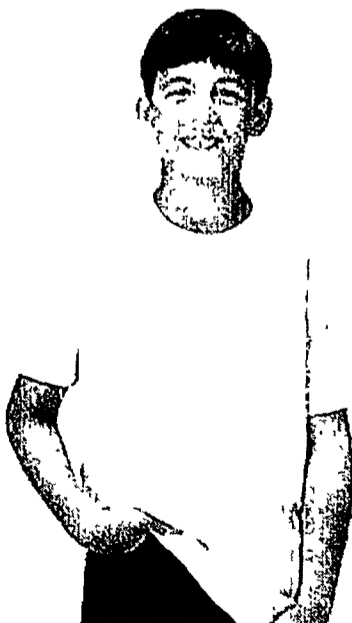

33-35% off

Infants' and toddlers' sets and separates. Reg. 4.99-33.99, sale 3.34-22.77



25-30% off K'NEX

Toys. For boys & girls. Excludes LEGO®. Reg. .59-79.99, sale 44-59.99



SAVE 30-40% GIRLS' 7-16 PLAYWEAR

Tops, bottoms, sets, windwear and more for back to school. 6.99-76.99, sale 4.68-51.58

SAVE 40% BOYS' 4-7 FLEECE SETS

2- & 3-piece fleece sets. Warm and comfortable. Reg. 19.99-29.99, sale 11.99-17.99

SAVE 40% BOYS' 4-7 BUGLE BOY®

Bugle Boy® denim jeans in cool styles for back-to-school fun! Reg. 18.99, sale 11.39

SAVE 30-35% BOYS' 4-20 SPORTS APPAREL

Team-licensed and name-brand. Teams and styles vary. Reg. 13.99-79.99, sale 9.79-55.99. Excludes Champion® & Starter®.

KIDS

ACCESSORIES FOR FALL

9.99

Thank Goodness It Fits® bras. Reg. 17.00-18.50
30-40% off other selected foundations, shapewear, panties and daywear...**sale 3/7.35 to 28.70 ea.**



13.99

Pleced & patch leather handbags. Double handle, hobo, satchel & other styles. Reg. \$20-\$25



30% OFF ALL OTHER HANDBAGS, TOTES, WALLETS, ON-A-STRING & PURSE ACCESS, sale 5.60-42.00

33% off

Fashion jewelry. Excludes Trifari®, Napier™, 1928®, Vittorio and 3/11.99 fashion earrings. Reg. 3.99-25.00, **sale 2.67-16.75**

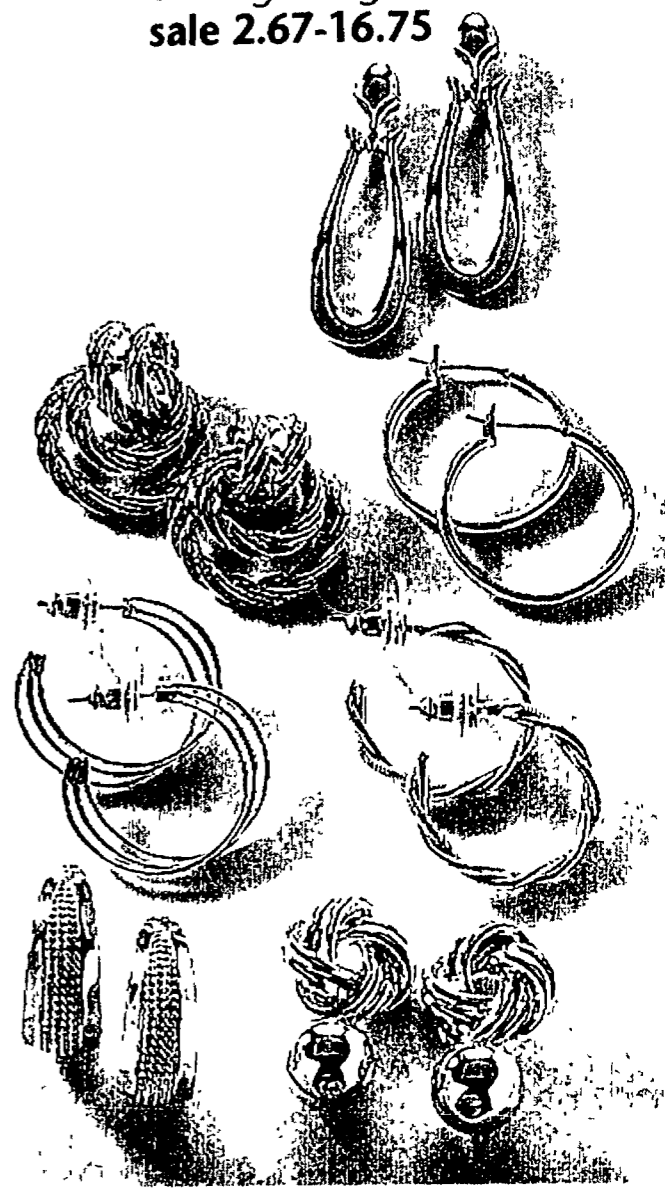

13.99

Bear sleepshirts. One size fits all. Prints vary. Reg. 19.99



FREE Gift with purchase

Get a FREE plush bear with your sleepshirt purchase!

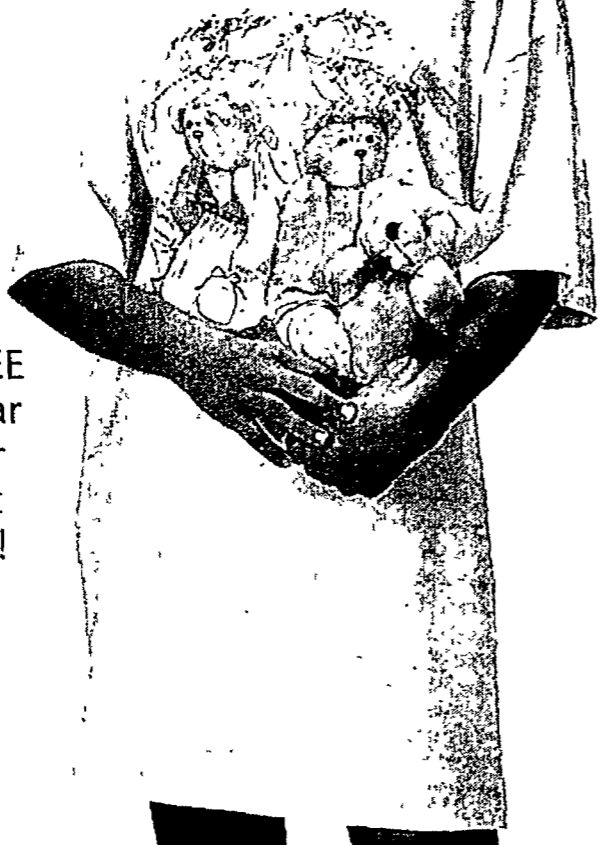

30% OFF ALL OTHER SLEEPWEAR, ROBES, COVER-UPS, LOUNGEWEAR & DUSTERS, sale 9.09-34.99

30% off

Fashion accessories. Sunglasses, hats, hair accessories & more. Excludes 1928®. Reg. \$4-\$20, **sale 2.80-14.00**

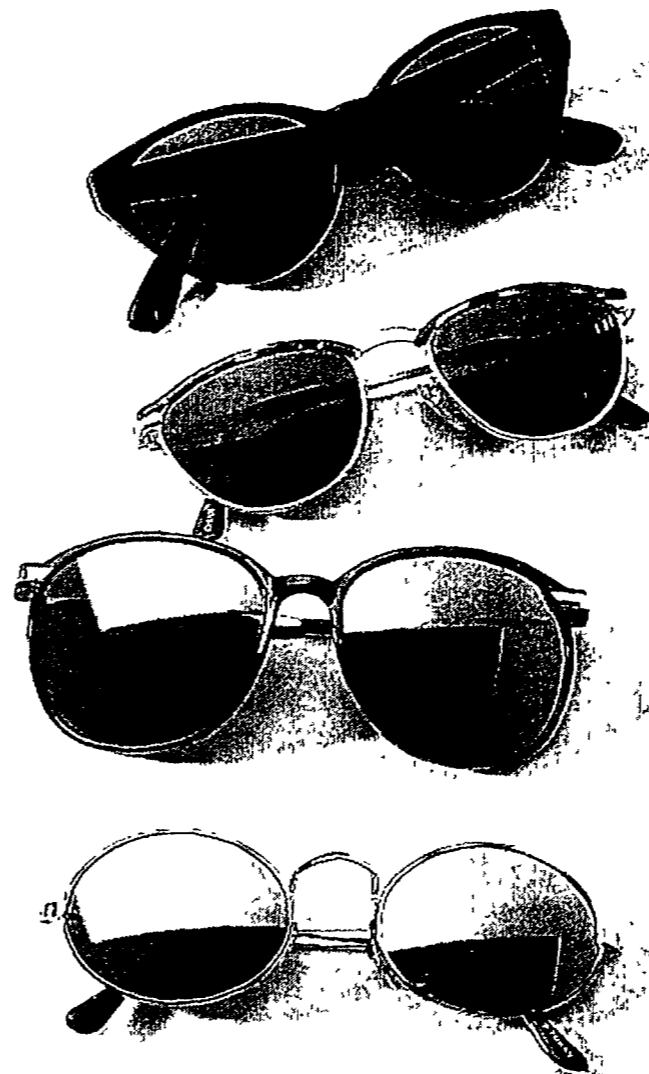

ENTIRE STOCK

40% off

Citizen & Pulsar® watches, **sale 35.70-210.00**

CITIZEN PULSAR TIMEX



25-30% OFF ALL OTHER WATCHES
 Reg. 13.99-395.00, **sale 9.79-296.25**

ENTIRE STOCK

33% off

Timex® watches. Reg. 18.95-69.95, **sale 12.69-46.86**

SAVE 33% M SPORT® & ASICS® SOCKS

Women's 3- & 6-pair packs and singles in crew-quarter and slouch styles. Assorted colors. Reg. 2.99-7.99, **sale 2.00-5.35**

SAVE 30% MEN'S & WOMEN'S SLIPPERS

Choose from a wide variety of ballerinas, espadrilles and clogs. Excludes Isotoner®. Reg. \$10-\$20, **sale \$7-\$14**

SAVE 40-50% COSMETIC ACCESSORIES

Cosmetic bags, bath oil, potpourri, candles and home fragrances. Excludes Claire Burke®. 4.99-25.00, **sale 2.49-15.00**

SAVE 15-30% FRAGRANCES

Includes Coty, Jovan, Revlon and other designer fragrances. Excludes mini fragrances. Reg. \$4-\$54, **sale 2.80-45.90**

DECORATIVE ACCENTS

ENTIRE STOCK
25-50% off

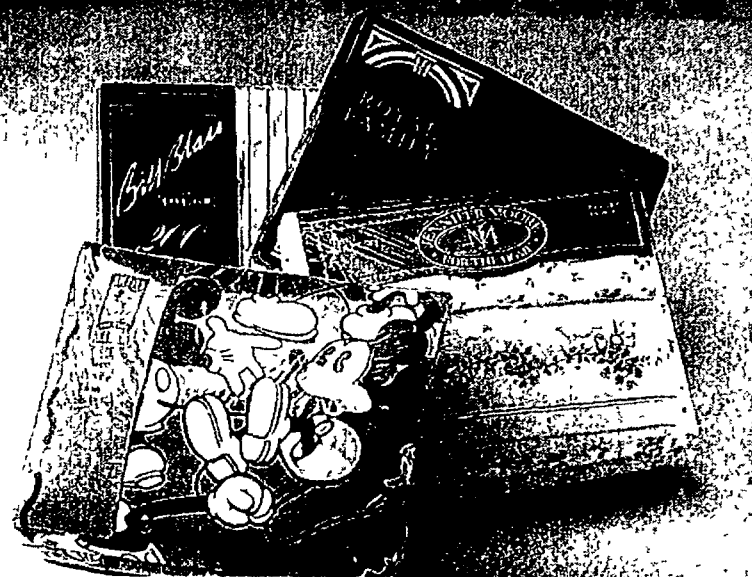

ENTIRE STOCK
35-50% off

Bath & beach towels. Includes hand towels, fingertip towels & washcloths. Reg. 2.99-22.99, sale 1.49-11.49



ENTIRE STOCK
30-50% off

Accent rugs and rug grips. Many styles. Reg. 3.99-169.99, sale 2.79-118.99

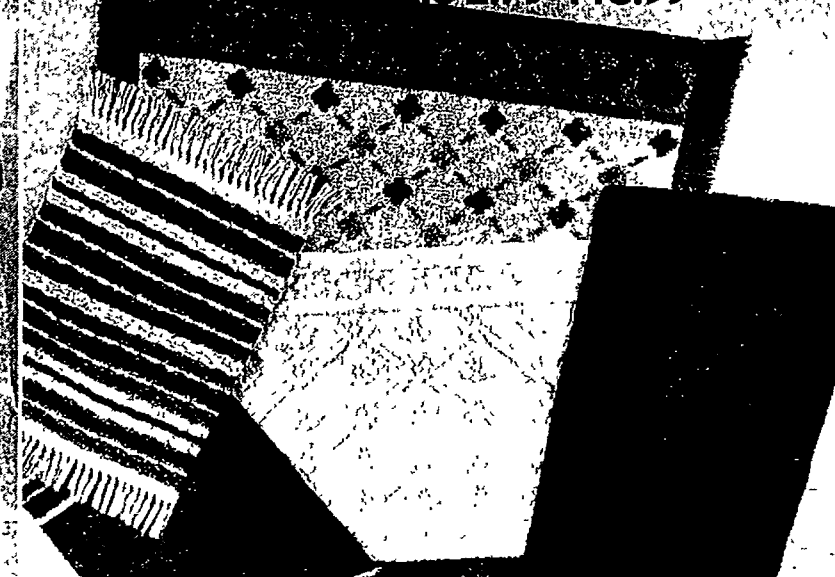

ENTIRE STOCK
30-50% off

Comforters, bedspreads, pillows & accessories. 12.99-299.99, sale 9.09-209.99

ENTIRE STOCK
30% off

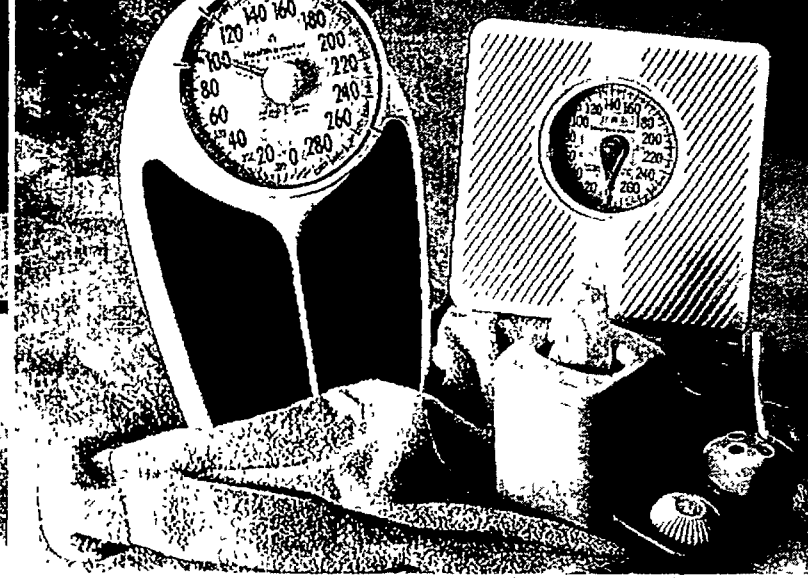

ENTIRE STOCK
33-50% off

Decorative pillows. Solids, prints and more. Reg. 5.99-24.99, sale 4.01-16.74

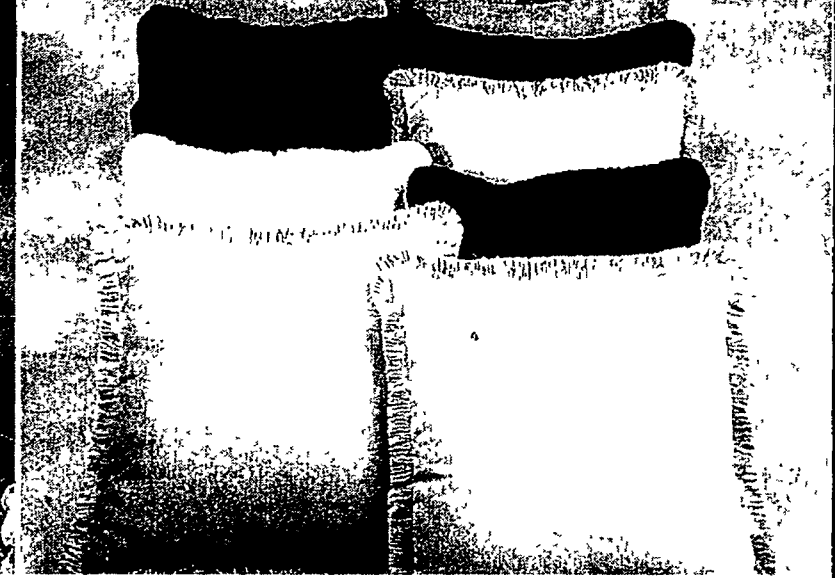

50% off
30% off all home decor & accessories. sale 3.49-14.99

ENTIRE STOCK
33-50% off

Table linens. Includes a variety of tablecloths & placemats. Reg. .99-32.99, sale .66-22.10

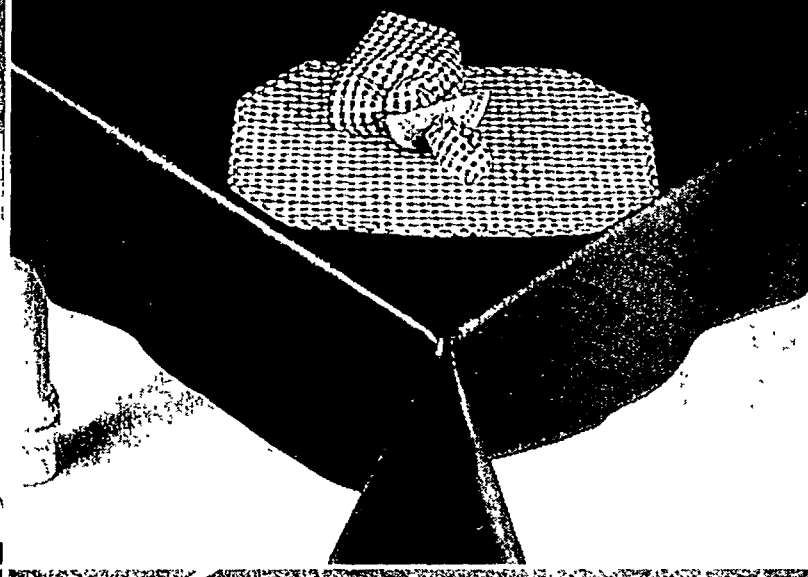

ENTIRE STOCK
33% off

Window treatments, sale 8.70-40.19
30% off pinch-pleated draperies, sale 10.49-62.99

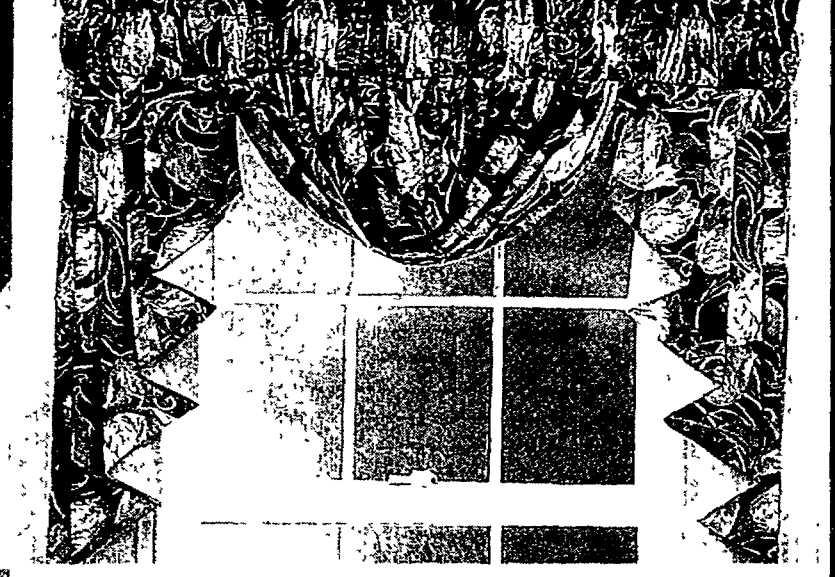

ENTIRE STOCK
35-50% off



ENTIRE STOCK
33-50% off

Kitchen textiles & chair pads. Reg. 1.49-21.99, sale .99-14.73

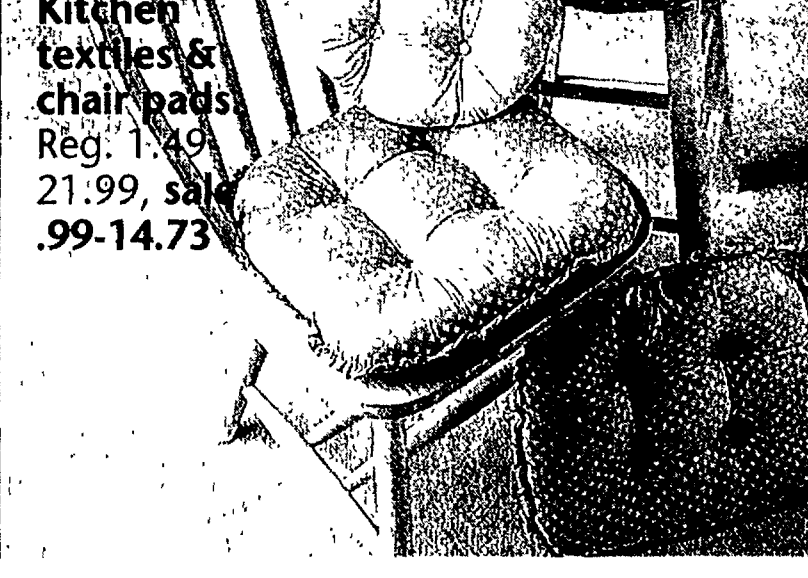

ENTIRE STOCK
30-50% off

Mini & vertical blinds. Reg. 6.99-119.99, sale 3.49-71.99



25% OFF CANNON® ROYAL-FAMILY® SLIPCOVERS & PILLOWS, sale 8.39-89.99

FOR YOU & YOUR HOME

16.99

Save \$13 on an electronic tabletop pinball game. W/lights & sounds. Reg. 29.99
Also save 60% on selected picture frames. 3.19-13.19

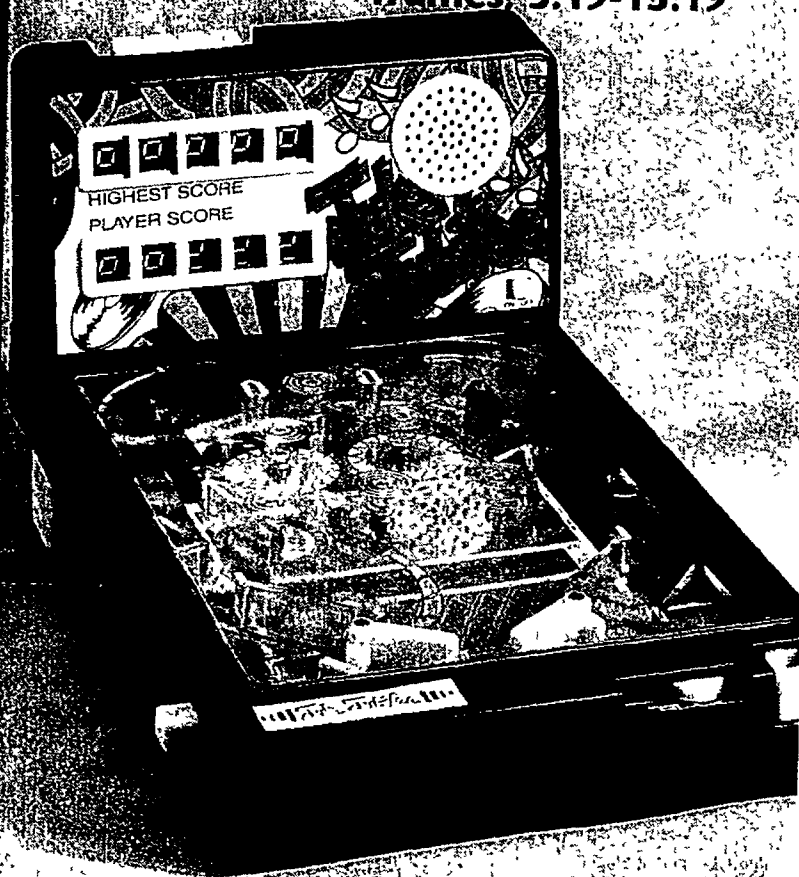

99.99

50% off a Toastmaster breadmaker. Makes 1 1/2-lb. loaf & a variety of breads. delay start timer, crust color selector. Reg. 199.99

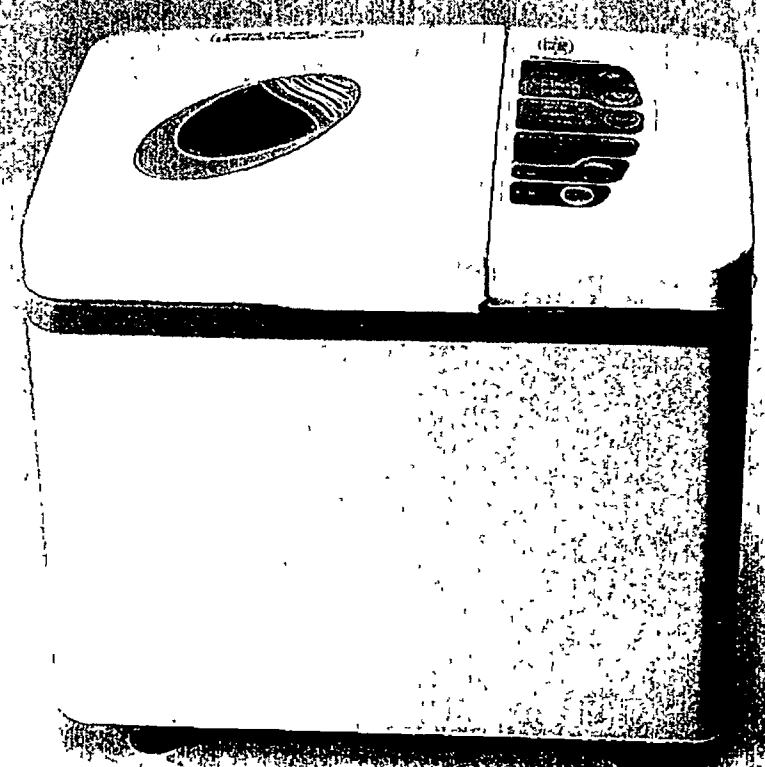

Toastmaster

49.99

5-pc. beechwood snack tray set. Includes four trays & matching storage stand. Reg. 89.99



WINBOME

YOUR CHOICE
79.99

Sauder® 5-shelf bookcase or bookcase with doors. Reg. 119.99-129.99



SAUDER
woodworking

79.99

Eureka® Bravo!™ upright vac. 9-amp. motor, on-board hose and tools. Reg. 119.99



EUREKA
VACUUM CLEANERS

• **SAVE 15-50%**
ALL SMALL ELECTRICS & PERSONAL CARE

Choose from a terrific selection of toaster ovens, coffee makers, hair dryers, curling irons and many other essentials. Reg. 2.99-369.99, **sale 1.49-249.99**

• **SAVE 20-60%**
ALL OPEN-STOCK COOKWARE

Choose from stainless steel, non-stick and hard anodized from T-Fal®, Farberware®, Meyer® and other famous makers. Reg. 16.99-144.99, **sale 9.99-115.99**

• **SAVE 25-50%**
ENTIRE STOCK OF FURNITURE

Includes entertainment centers, TV carts, home office and country kitchen wood furniture. Update your den, office and kitchen with new furniture. 29.99-429.99, **sale 14.99-299.99**

• **SAVE 20-50%**
ENTIRE STOCK OF TABLEWARE

All the right accessories to complete a lovely table setting. Stock up on coordinating dinnerware, flatware, glassware, wood serveware & more. Reg. 1.99-124.99, **sale 1.39-93.74**

50% off SELECTED DRESS & CASUAL SHOES

•Men's •Women's •Kids'
 Styles may vary.
 Reg. 14.99-110.00,
 sale 7.49-54.99

Get Attention!

NUNN BUSH

40% off SELECTED ATHLETIC SHOES

•Men's •Women's •Kids'
 26.99-114.99, sale 16.19-68.99

They feel Good.

Fisher-Price
 CLASSIC COLLECTION

Hush Puppies

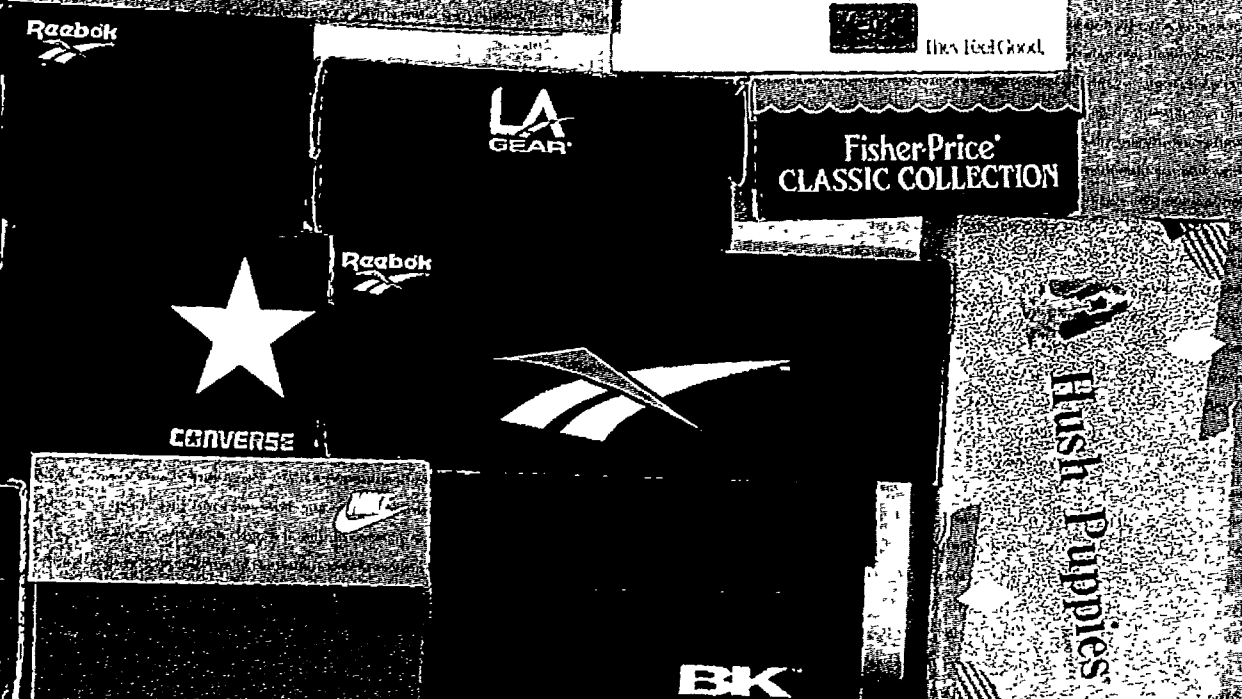

47.99 YOUR CHOICE

Casual wheeled duffel bag or business wheeled carry-on. Reg. 79.99-99.99



mallard Ciao!

50% off Adults' selected team-licensed apparel & outerwear.

Reg. 14.99-99.99,
 sale 7.49-49.99
 Teams and styles vary.

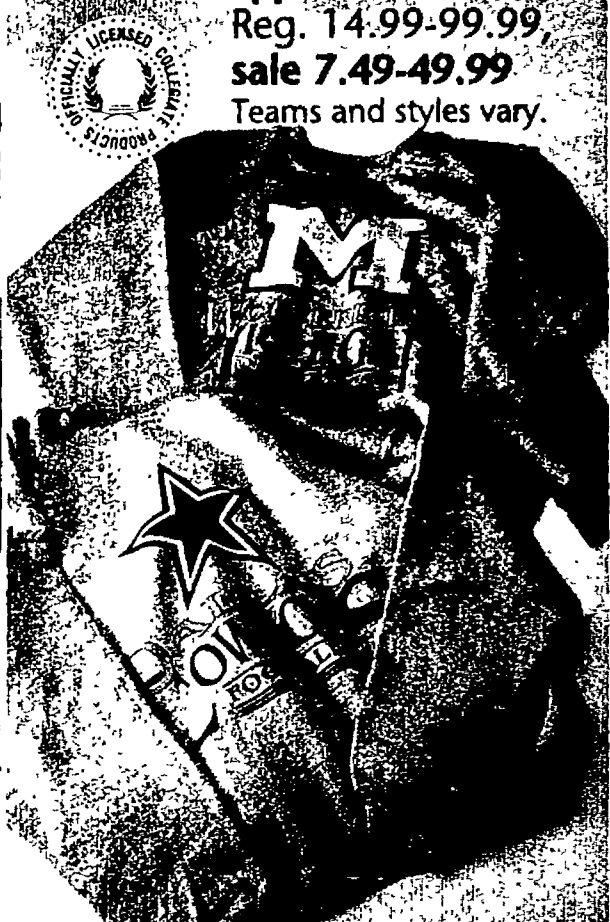

50% off Men's, women's & kids' selected sandals, sale 3.99-27.99

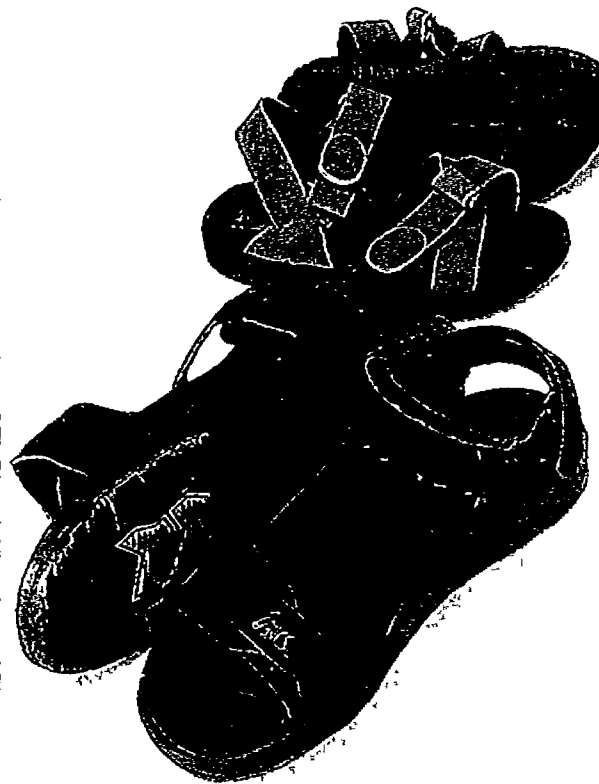

17.99 YOUR CHOICE

Women's Sam & Libby Hey Jute or Ma Jute shoes. Reg. 29.99 pr. 33-40% off all other women's & kids' canvas...sale 5.99-23.44
 Excludes Keds® and Grasshoppers®.



SAM & LIBBY

48.88

45% off an AT&T phone with answering machine. Toll saver. Reg. 89.99

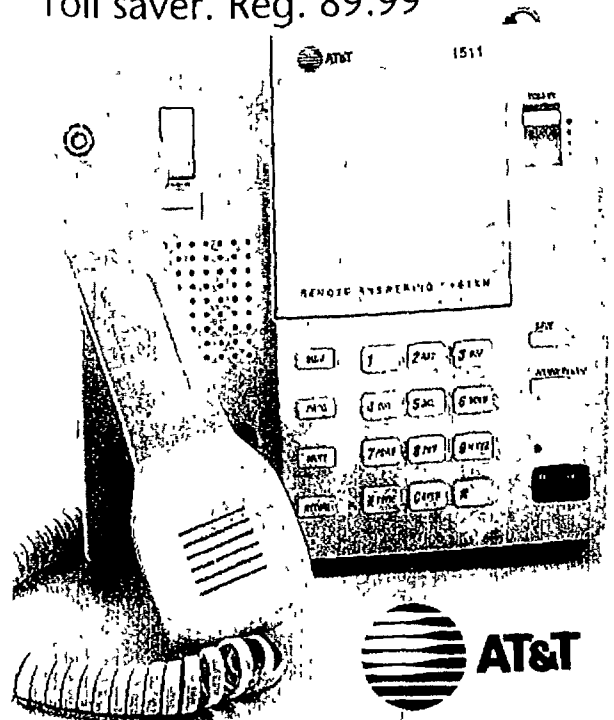

AT&T

42.88

\$27 off a SW Bell cordless 10-channel phone. Page and illuminated keypad. Reg. 69.99

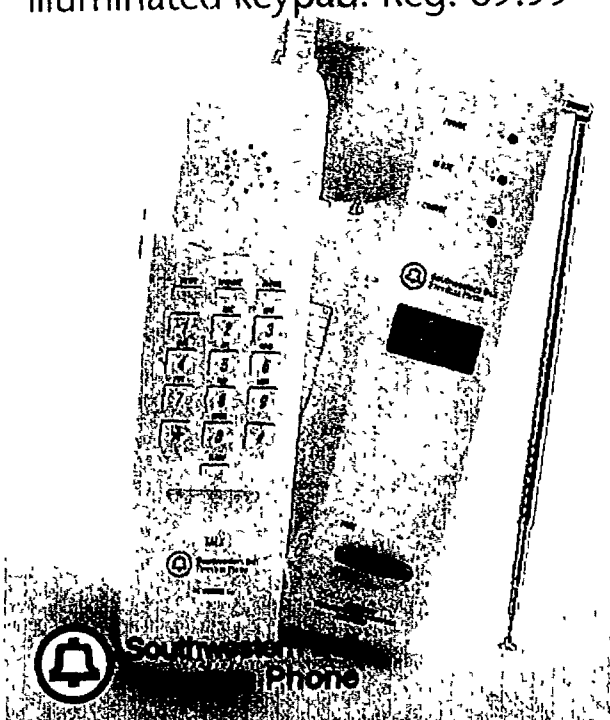

Southwestern Phone

8.88

Save \$4 on a GE clock radio with AM/FM. Reg. 12.99

20% off all other clock radios & Spacemakers®. Reg. 16.99-279.99...sale 13.59-223.99



GE

118.88

Save \$81 on a Sony Discman® with car kit. Reg. 199.99



SONY

SHOES & ELECTRONICS

GOLD

75%

When you take
additional

50%
off

Already-reduced
clearance mer

EXAMPLE: CLEARANCE ITEM

20.00	original price -
-8.00	40% clearance savings
=12.00	
-6.00	50% Gold Star savings
= 6.00	FINAL PRICE

TOTAL SAVINGS OF \$14 OR 70%

savings off original price
varies by store. Inter
adjustments give
gate, West Ch
Madison Wes



0 000 000 0
YOUR NAME



Having a Kohl's charge makes shopping easier!
• Extra buying power—now there is no need to carry cash
• One monthly itemized statement
• No annual fee
• Receive advance notice of all our major sales events

"No problem" return
policy. Exchange it
or return it for a refund.

Gift Certificate



Kohl's gift certificates.
Always available at
our service desk.

For the nearest Michigan area Kohl's call 1-800-837-1500

- | | |
|--|--|
| Waterford: 415 N. Telegraph Rd. | Farmington Hills: 30150 Grand River Ave.
(West of Middlebelt, Between
Grand River & 9 Mile) |
| Troy: 500 John R. Rd. | Westland: 35000 W. Warren Rd. |
| Sterling Heights: 44200 Schoenherr Rd. | Taylor: Crosscreek Plaza, corner of
Eureka & Racho (Next to Southland Mall) |
| Roseville: 32100 Beaconsfield | Grand Rapids North: 745 Center Dr. |
| Novi: 43550 W. Oaks Dr.
(Across from Twelve Oaks Mall) | Woodland: 3131 Woodland Dr. |
| Holland: 12288 Felch St. | Saginaw: 3090 Tittabawassee Rd. |
| Kalamazoo/Portage:
6100 S. Westnedge Ave. | |

ust 26
00pr
sal

\$29 CEILING FAN INSTALLATION SPECIAL!



BUILDING SQUARE INSTALLS

PURCHASE ANY REGULARLY PRICED HUNTER® CEILING FAN OF \$100 OR MORE AND HAVE IT INSTALLED **\$29** FOR ONLY..

Applies to normal installation with existing ceiling fixture only. Job code #301. Cannot be combined with any other offer. Does not include permit fee, where required.

SINCE 1886

AUG. 23-SEPT. 5

HOMELITE 15-INCH. CUT/GAS STRING TRIMMER

- 15" cutting swath with dual .80 cutting lines
- 23cc - 2 cycle gasoline engine
- 2 year warranty

#SX-135

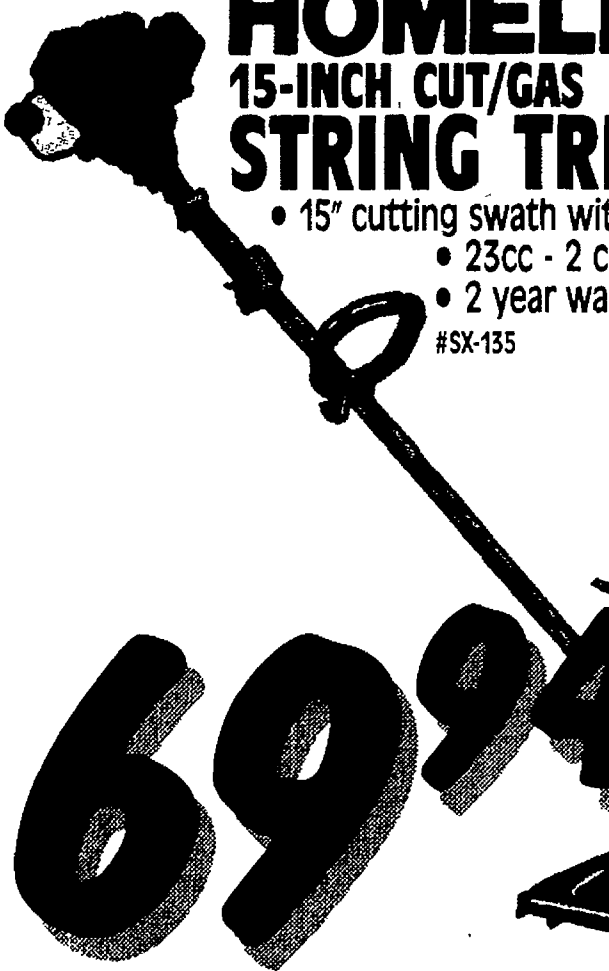

WE'RE OPEN LABOR DAY UNTIL 6 P.M.

CONCRETE MIX 80 LB. BAG

48

PER BAG

6X8	3⁹⁸
6X10	4⁸⁸
6X12	5⁸⁸
6X16	8⁴⁸

SEE BACK PAGE FOR **HOT BUYS**

8' x 8' SQUARE

Scotts WINTERIZER 19-3-12 LAWN FERTILIZER

FEEDS UP TO 5000 SQ. FT. DEPENDING ON METHOD OF APPLICATION

797

PER BAG

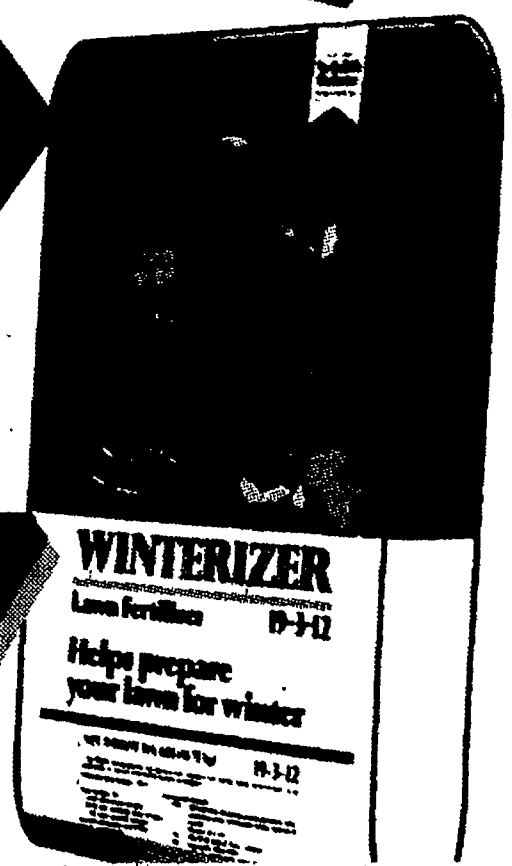

Prices good Wed., Aug. 23 - Tue., Sept. 5, 1995.

Fill up your tool box and save!

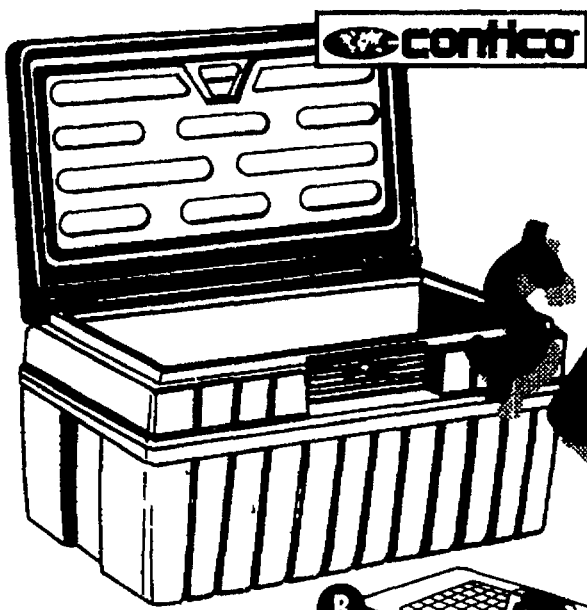

TUFF-BIN WITH LOCK

- Full five year warranty
- Strong as steel, never needs painting

#3722 BP

\$49

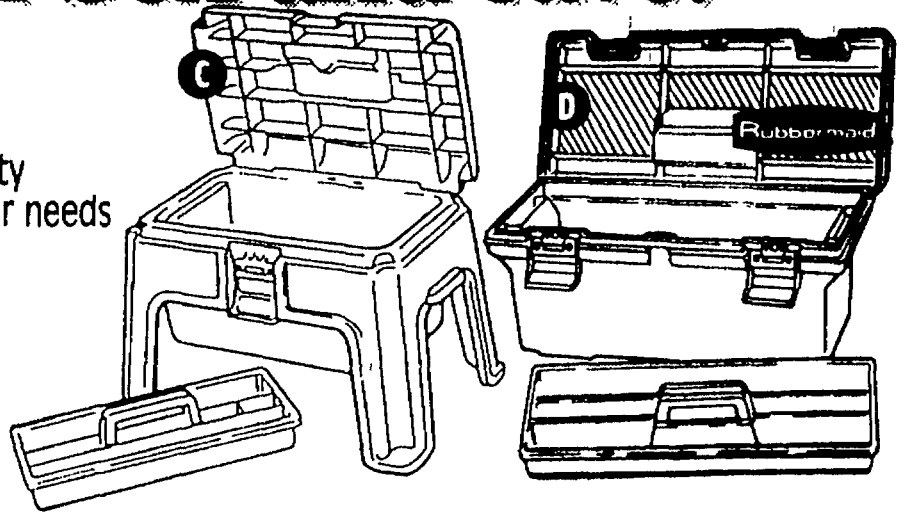

A. 19" TOOL BOX WITH METAL LATCH

- Large capacity blue toolbox with removable tray #C7190M-18

8⁷⁷

C. STEP STOOL TOOL BOX

- A step stool with built-in convenient storage #7768B

\$17

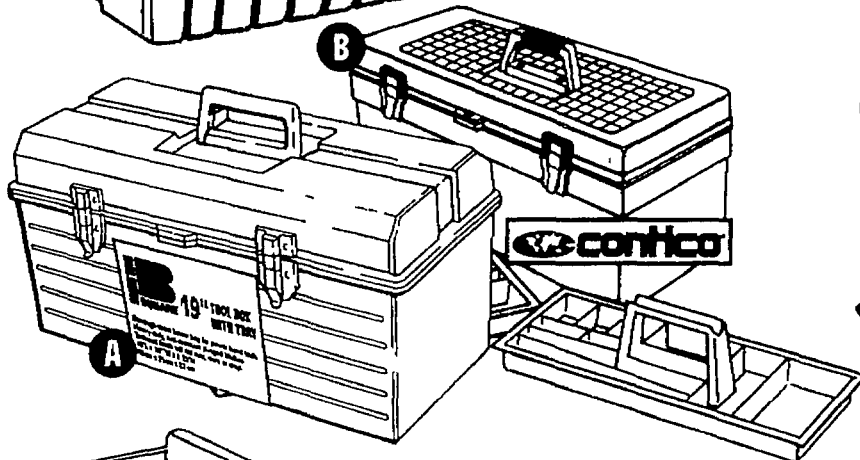

B. 24" DELUXE TOOL BOX WITH TRAYS

- Two inner trays organize small items #R7240M-4

\$16

D. 20" YELLOW TOOL BOX WITH TOTE TRAY

- Made of tough, durable rust proof material #7727

\$17

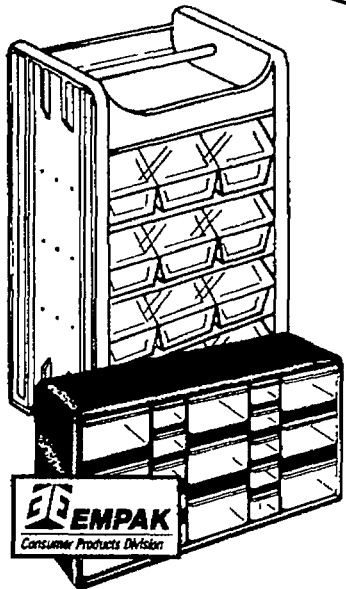

HANDY BIN

- Made of durable plastic #91002

9⁷⁷

STORAGE CABINET

- Perfect organizer for a variety of items #1319

12⁷⁷



POLY TARP BLOW-OUT!

- For home, garden or industrial use #409109

8x10	5.12
9x12	\$6
16x20	16.43
18x24	24.77
26x40	49.77

HEAVY DUTY METAL STORAGE SHELVES

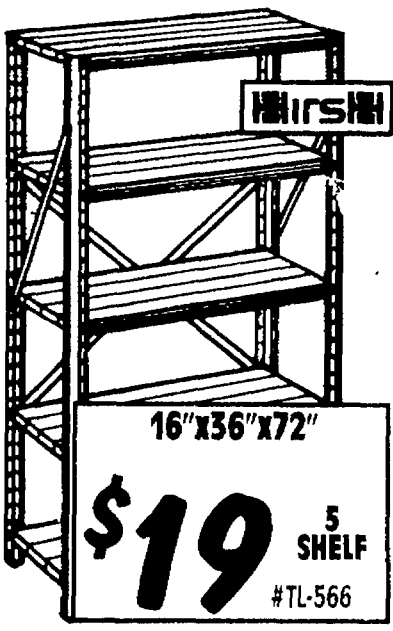

16"x36"x72"

\$19 5 SHELF #TL-566

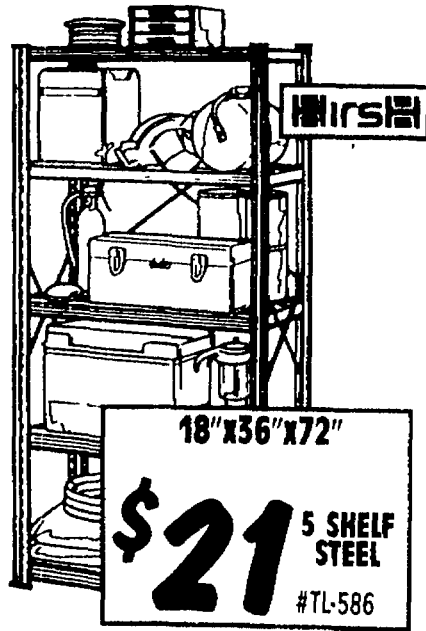

18"x36"x72"

\$21 5 SHELF STEEL #TL-586

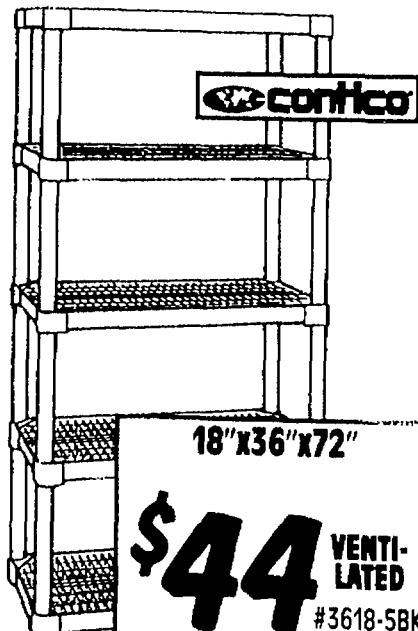

18"x36"x72"

\$44 VENTILATED #3618-5BK

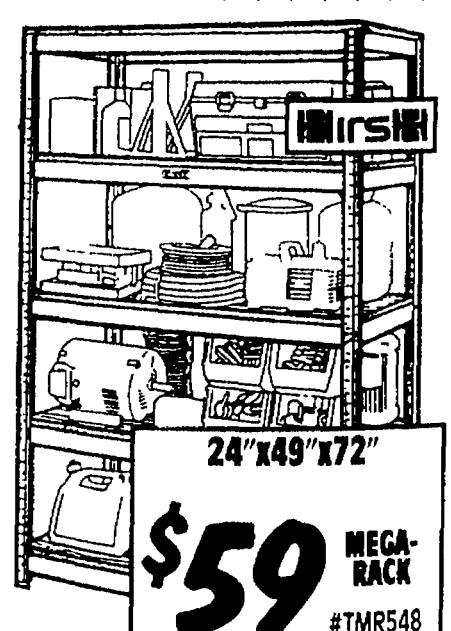

24"x49"x72"

\$59 MEGA-RACK #TMR548

We're your organization project headquarters.

CRATE LOAD TOOL

Sale

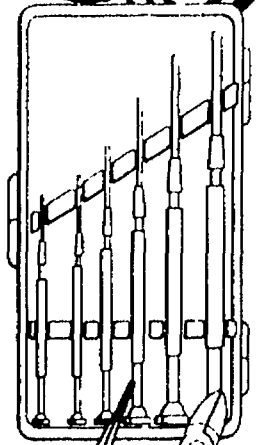
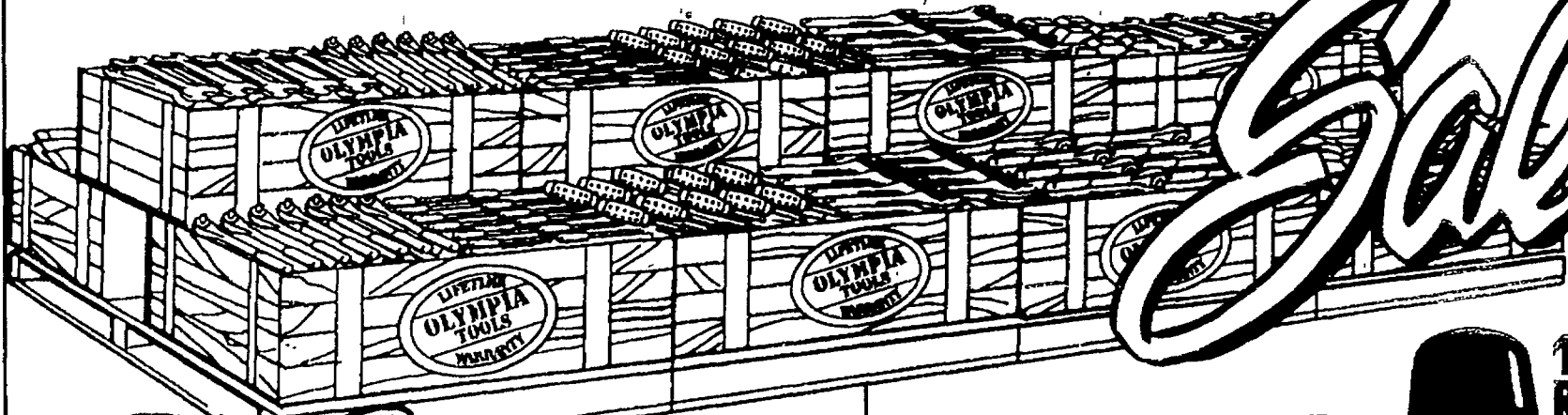

**6 PC JEWELERS
SCREWDRIVER
SET**
3 SLOTTED, 3 PHILLIPS

**SAFETY EYE
GOGGLES**
WITH VENTING VALVES

1.79
YOUR CHOICE!



**16 OZ.
RUBBER
MALLET**



3" C-CLAMP

6" SPRING CLAMP
PVC TIPS/GRIPS

6" SLIP JOINT PLIER
FULLY POLISHED

8 PC. HEX KEY SET
ON RING 1/16-1/4" 1-5-6MM

1.99
YOUR CHOICE!



6" LONG NOSE PLIERS
FULLY POLISHED
6" DIAGONAL CUTTER PLIER
FULLY POLISHED
16 FT. TAPE MEASURE
1/2" WIDE - CHROME PLATED
5" NEEDLE NOSE PLIER
FULLY POLISHED
4-1/2" END NIPPER PLIER
FULLY POLISHED
4-1/2" DIAGONAL CUTTER PLIER
FULLY POLISHED
5" LONG NOSE PLIER
FULLY POLISHED

2.99
YOUR CHOICE!

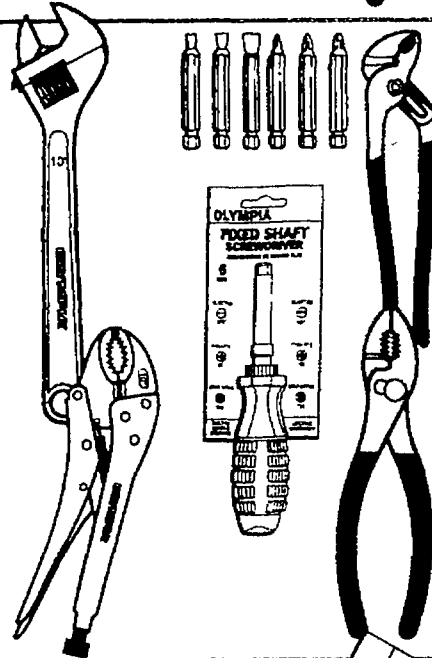

**10" ADJUSTABLE
WRENCH**
**FIXED SHAFT BIT
DRIVER WITH 6 BITS, CARDED**
**10" CURVED JAW
LOCKING PLIER**
WITH WIRE CUTTER
8" SLIP JOINT PLIER
FULLY POLISHED
**8" TONGUE & GROOVE
JOINT PLIER** FULLY POLISHED

3.99
YOUR CHOICE!

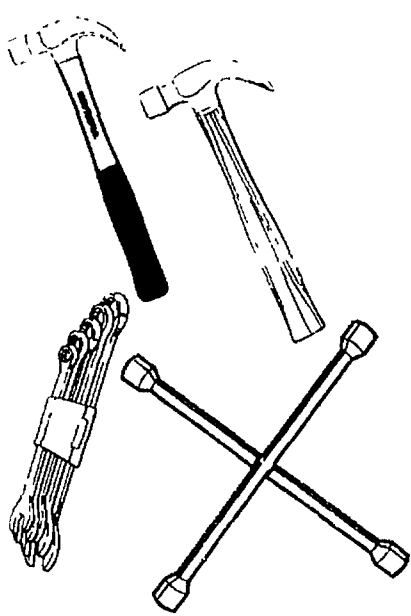

16 OZ. CLAW HAMMER
FIBERGLASS HANDLE
16 OZ. CLAW HAMMER
HICKORY HANDLE
**5 PC. COMBINATION
WRENCH SET METRIC OR SAE**
3/8"-5/8" 8-17MM WITH CLIP, RAISED PANEL,
CHROME VANADIUM
14" LUG WRENCH SAE:
11/16", 3/4", 13/16", 7/8"
14" LUG WRENCH, METRIC
17, 19, 21, 23MM

4.99
YOUR CHOICE!

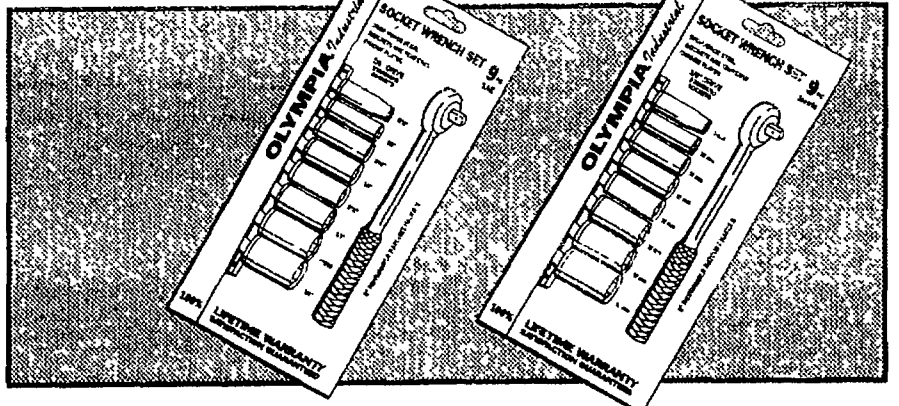

9 PC. SOCKET SET 3/8" DR., SAE
9 PC. SOCKET SET 3/8" DR., METRIC

YOUR CHOICE!

5.99

LIFETIME WARRANTY, SATISFACTION GUARANTEED!

Name brands at low prices!



3/8 IN. VSR DRILL

- Infinite speed lock holds selected speed

\$32

#7190

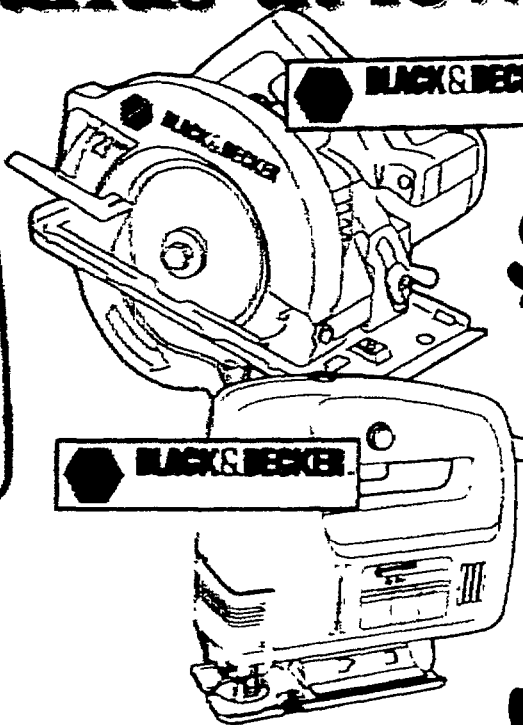

7 1/4 IN. SAWFORCE® 100 CIRCULAR SAW

\$44

#7359

- 2 1/2 HP, 11.0 AMP
- 5,300 RPM

VARIABLE SPEED JIG SAW

3857

#7568

- 1/2 HP, 3.5 AMP

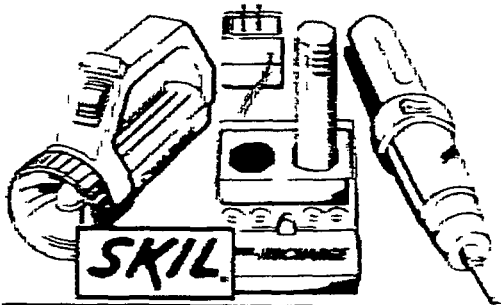

3.6 VOLT FLEXI CHARGE™ SUPER TWIST™ DRIVER & FLEXI-BRITE™ LANTERN

- 3.6 volt interchangeable battery

\$27

#204-05

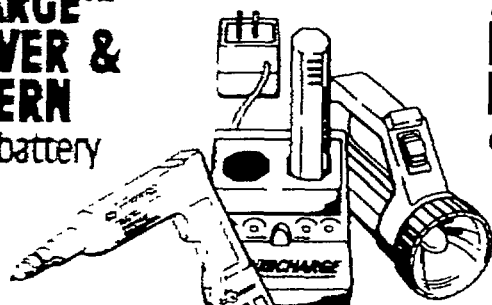

7.2 VOLT CORDLESS DRILL WITH FREE FLASHLIGHT

- 2 speed 300/600 RPM

\$44

#2236-12

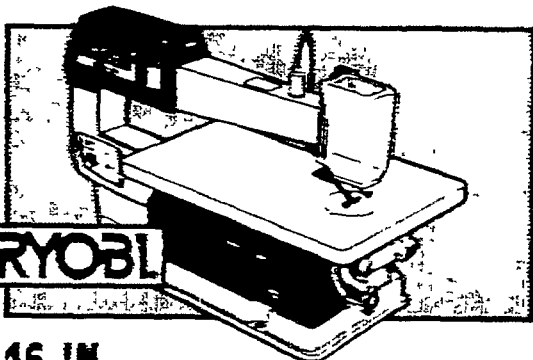

RYOBI 16 IN. SCROLL SAW

#SC-150

13543

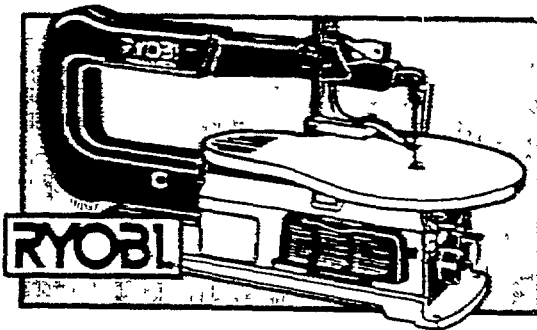

RYOBI 16 IN. VAR. SPEED SCROLL SAW

#SC16215

16695

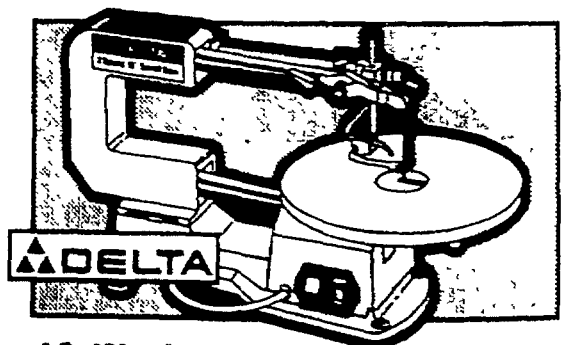

DELTA 16 IN. 2-SPEED SCROLL SAW

#40-560

\$177

WET/DRY VACS



shop.vac® 5 GALLON

3255

#505-05

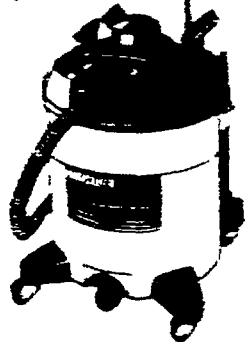

HOOVER 12.5 GAL.

8977

#56531

16 GAL... 129.77

CENTURY

WELDERS

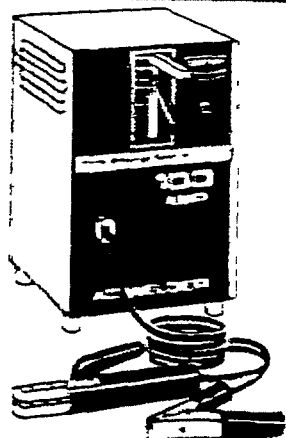

100 AMP/115 VOLT

\$139

#54100

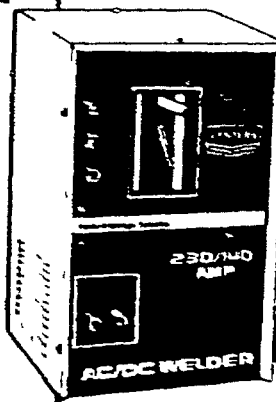

230 AMP AC/140 AMP DC

\$289

#84231

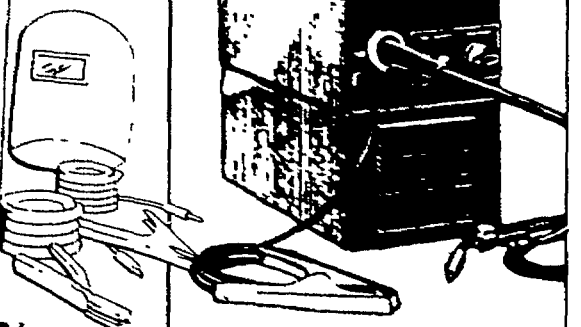

GASLESS 75 AMP/110 VOLT

\$259

#83075

90 AMP/150 VOLT... \$499

Builders Square export sales info: 1-800-295-0970

Professional power tools.

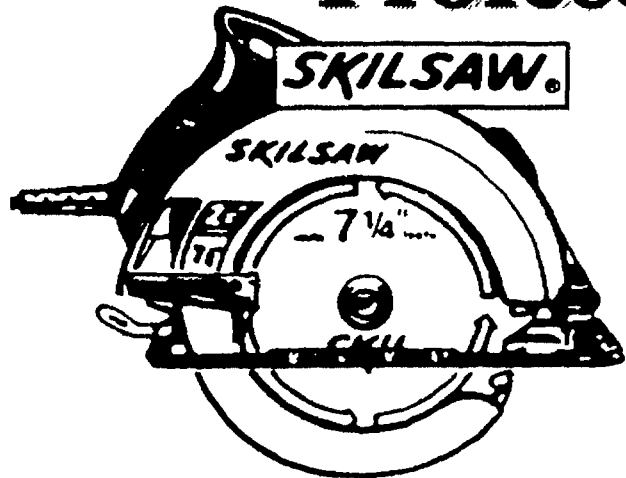

7 1/4 IN. CIRCULAR SAW
• 2 1/4" HP, 10.0 AMP

\$39

#5150

3/8 IN. CORDLESS HEAVY-DUTY DRIVER/DRILL KIT

- 12.0 volt
- Variable speed, reversing
- 0-400/0-1,300 RPM #DW945K-2

17617

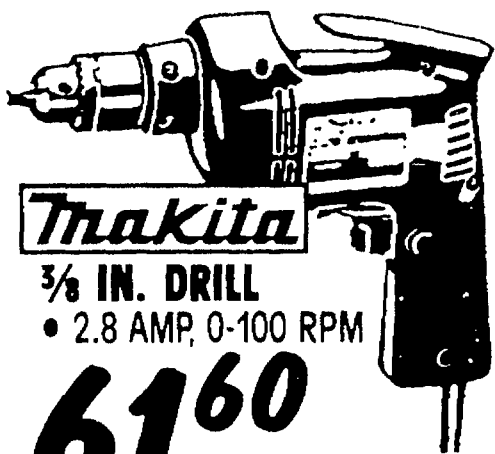

3/8 IN. DRILL
• 2.8 AMP, 0-100 RPM

6160

#6404

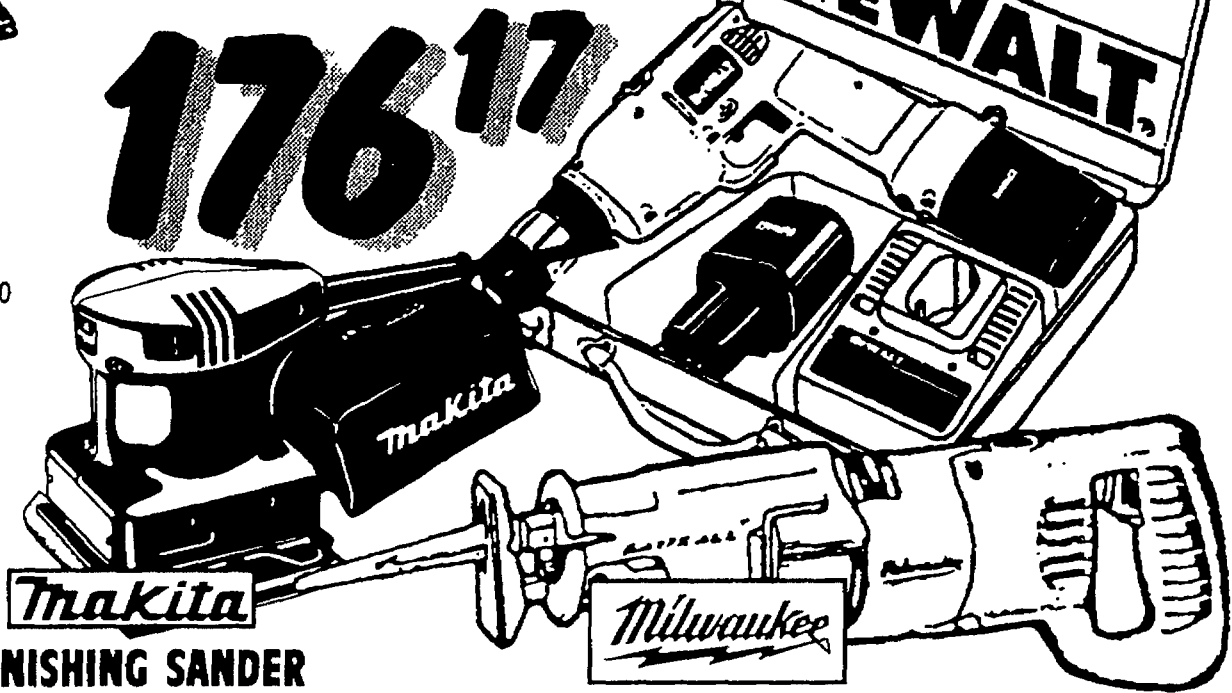

FINISHING SANDER

\$49

#B04552/B0455

SUPER SAWZALL®

- 8.0 AMP, 0-2,800 SPM

17462

#6527

DELTA 8 1/4 IN. COMPOUND MITER SAW
• 9.0 AMP, 5,200 RPM #36-040

\$144

DELTA 10 IN. POWER MITER SAW
• 13 AMP, 5,200 RPM #36-070

\$169

Milwaukee 10 IN. MAGNUM® MITER SAW
• 15 AMP, 4,800 RPM #6490

\$279

***ROUTER NOT INCLUDED**

TRIMTRAMP ROUTER KIT ADAPTER
• Fits Trimtramp® saw tables

3999

#20193

***SAW NOT INCLUDED**

TRIMTRAMP SLIDING COMPOUND MITER TABLE
• Perfect 90° miter joints

12999

#100

***SAW NOT INCLUDED**

TRIMTRAMP PROFESSIONAL MITER SAW TABLE
• Comes fully assembled

24999

#300

DELTA 6 IN. VARIABLE SPEED BENCH JOINTER
#37-070

\$249

DELTA 12 IN. PORTABLE PLANER
• 15 AMP, 8,000 RPM

\$399

#22-540

DELTA 10 IN. CONTRACTOR'S SAW II
• Cast iron 40"x27" table

\$548

#36-630

We offer The Repairman for \$7.99 to \$69.99.

Coleman® Powermate®

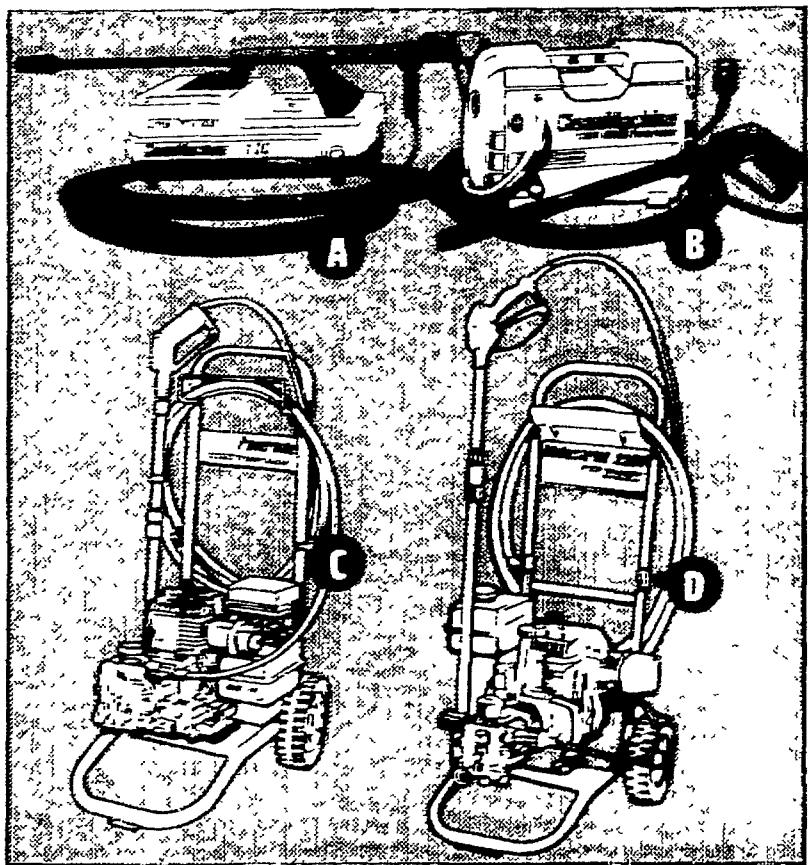

PRESSURE WASHERS				
ITEM	A. CLEAN MACHINE 1100	B. CLEAN MACHINE 1300	C. CLEAN MACHINE 1500	D. CLEAN MACHINE 2200
PSI	1100	1300	1500	2200
GPM	1.6	1.8	2.1	3.2
MOTOR	UNIVERSAL	INDUCTION	GAS	GAS
HORSEPOWER	1.6	1.8	3.5 BRIGGS	6.0 TECUMSEH
HOSE	30' THERMO	23' WIRE BRAID	25' WIRE BRAID	50' WIRE BRAID
CORD	35 FT.	35 FT.	N/A	N/A
DETERGENT INJECTION	YES	YES	YES	YES
VARIABLE NOZZLE	YES	YES	YES	YES
UL APPROVED	YES	YES	N/A	N/A
WARRANTY	1 YEAR	1 YEAR	1 YEAR	1 YEAR
PRICE	\$199	\$288	492.45	649.95

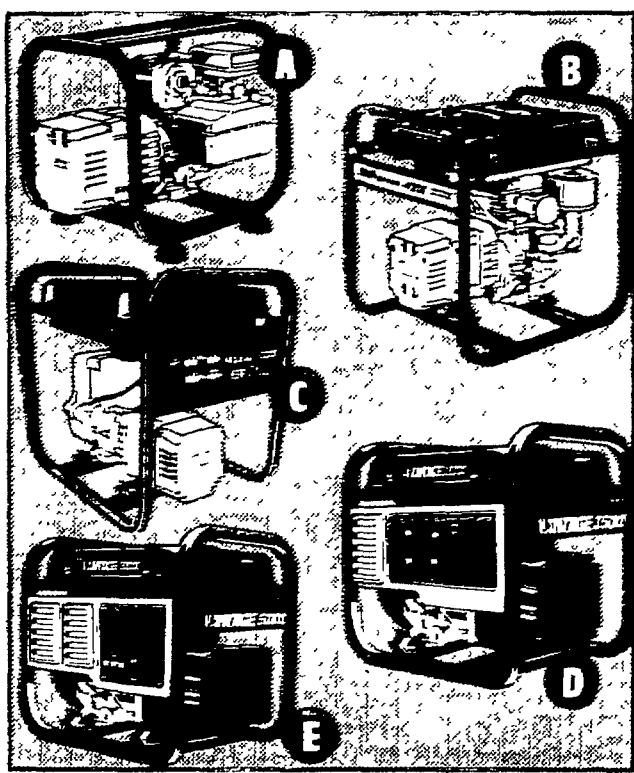

GENERATORS					
ITEM	A. POWER BASE 2250 ER	B. POWER BASE 4000 ER	C. MAXA 5000 ER PLUS	D. VANTAGE OHV 3500	E. VANTAGE OHV 5000
RATED	2250	4000	5000	3500	5000
SURGE	2800	5000	6250	4375	6250
ENGINE	5 HP BRIGGS	8 HP BRIGGS	10 HP TECUMSEH	5.5 HP VANGUARD	5.3 HP VANGUARD
SLEEVE	ALUMINUM	CAST IRON	CAST IRON	CAST IRON	CAST IRON
TANK	.75 GAL.	5 GAL.	5 GAL.	3 GAL.	5 GAL.
RUN TIME	2 HOURS	8.3 HOURS	6 HOURS	9 HOURS	8 HOURS
LOW OIL/OUTLETS	NO/ 2-120V	YES/ (2) 120V (2) 440V	YES/ (2) 120V PANEL (2) 240V	YES/ (2) 120V PANEL (1) 240V TWIST (1) DC-15 AMP	YES/ (2) 120V PANEL (1) 120V TWIST (1) 240V TWIST
IDLE CONTROL	NO	NO	NO	YES	YES
WARRANTY	1 YEAR	1 YEAR	1 YEAR	2 YEAR	2 YEAR
PRICE	\$339	\$519	\$589	\$687	\$868

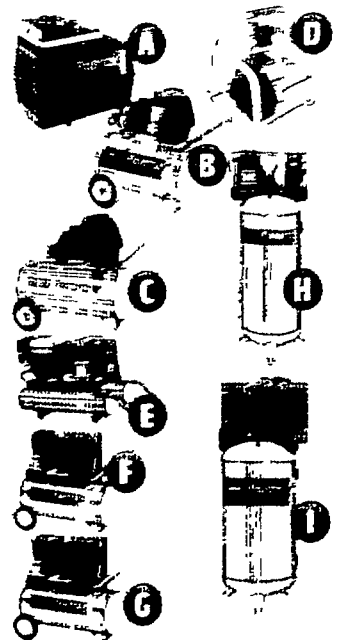

AIR COMPRESSORS									
ITEM	A. .75 HP TANKLESS	B. 1 HP 7.5 GAL.	C. 4 HP 20 GAL.	D. 1.5 HP 4 GAL.	E. 5.5 HP 8 GAL.	F. 4.5 HP 25 GAL.	G. 6.5 HP 25 GAL.	H. 6.5 HP 60 GAL.	I. 5 HP 80 GAL.
CFM @ 40	2.5	4	8.7	7	10.7	8.1	13.2	13.2	16 @ 175PSI
CFM @ 90	1.8	2.7	6.8	5.5	9.3	6.7	11.1	11.1	18 @ 100PSI
MAX PSI	100	120	120	120	120	120	120	120	175
PUMP	OILLESS DIRECT DRIVE	OILLESS DIRECT DRIVE	OILLESS DIRECT DRIVE	OILLESS DIRECT DRIVE	2-CYCLE BELT DRIVE	2-CYCLE BELT DRIVE	2-CYCLE BELT DRIVE	2-CYCLE BELT DRIVE	2-CYCLE BELT DRIVE
SLEEVE	ALUMINUM	ALUMINUM	ALUMINUM	ALUMINUM	CAST IRON	CAST IRON	CAST IRON	CAST IRON	CAST IRON
MOTOR	115V 15 AMP	115V 15 AMP	115V 15 AMP	115V 15 AMP	HONDA	115/230V 15-AMP	208/230V 15-AMP	208/230V 15-AMP	208/230V 15-AMP
UL APPROVED	YES	YES	YES	YES	N/A	YES	YES	YES	N/A
WARRANTY	1 YEAR	1 YEAR	1 YEAR	1 YEAR	1 YEAR	1 YEAR	1 YEAR	1 YEAR	2 YEARS
PRICE	99.77	199.85	279.43	279.97	679.75	349.37	379.53	399.27	879.73

Ask about The Repairman extended warranty.

We give you big savings on light bulbs.

SYLVANIA 25 WATT DECOR BULBS

- Strong and long lasting
- Use in chandeliers

184
CLEAR

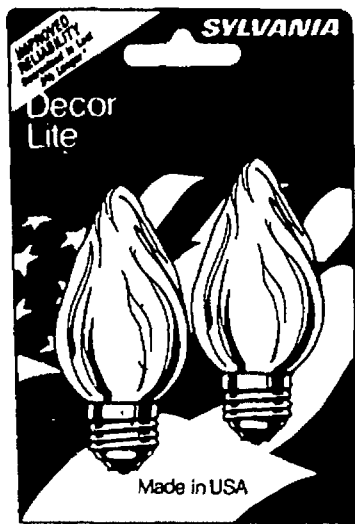

DESIGNER PLUS DECOR BULBS

- Available in two bulb sizes to fit a variety of fixtures easily
- Ideal for chandeliers, wall sconces and ceiling lamps

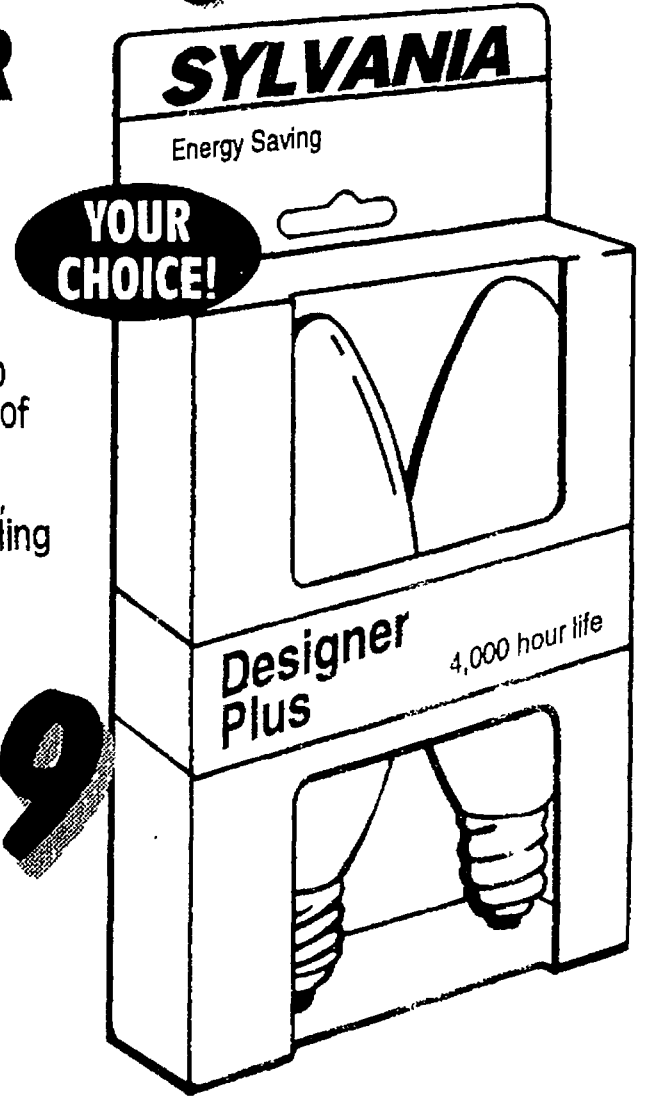

SYLVANIA ENERGY SAVER OUTDOOR FLOOD/SPOT LIGHT

534
YOUR CHOICE
65W OR 120W

219

SYLVANIA has the light you want!



NATURAL LIGHT HALOGEN BULBS YOUR CHOICE

399
60, 75, 100 WATT
OR 75W POST LAMP



A-LINE RHINO-COAT LIGHT YOUR CHOICE

473
60, 75, OR 100 WATT
75W CHIMNEY LAMP... **6.49**

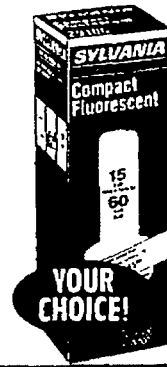

COMPACT FLUORESCENT LIGHT BULB

1213
7, 11, 15 OR
20 WATT
YOUR CHOICE!

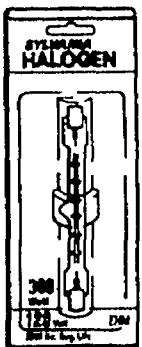

CLEAR HALOGEN DOUBLE END

500 WATT	7.15
300 WATT	7.15
150 WATT	5.12
100 WATT	5.12

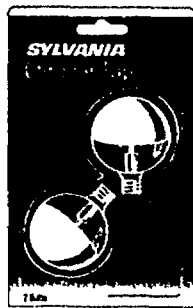

DECOR CHROME TOP LIGHT BULB

40G25	2.26
60G25	2.26
25G16	2.67
40G16	2.67

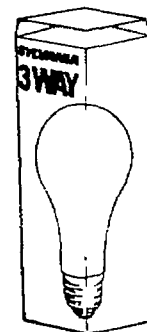

3-WAY LIGHT BULBS

15-35-150 WATT	2.47
30-70-100 WATT	1.54
50-100-150 WATT	1.54

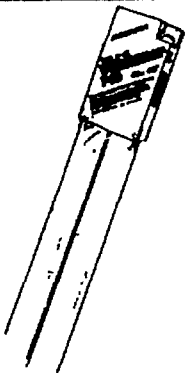

40 WATT 48 INCH FLUORESCENT TUBE

2 PK.	176
10 PK.	866

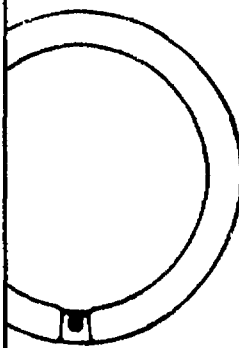

CIRCLINE FLUORESCENT LAMP

8-IN. 22 WATT COOL WHITE	7.42
8-IN. 22 WATT INTERDESIGN	7.82
12-IN. 22 WATT COOL WHITE	7.70
12-INCH 32 WATT INTERDESIGN	8.49

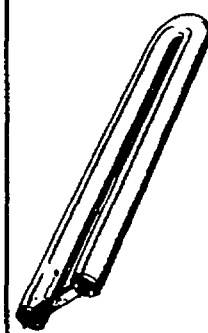

40 WATT SUPER SAVER CURVALUME LAMP

WARM WHITE	939
COOL WHITE	904

Fluorescents deliver more light for less energy.

Tremendous selection at The Square.

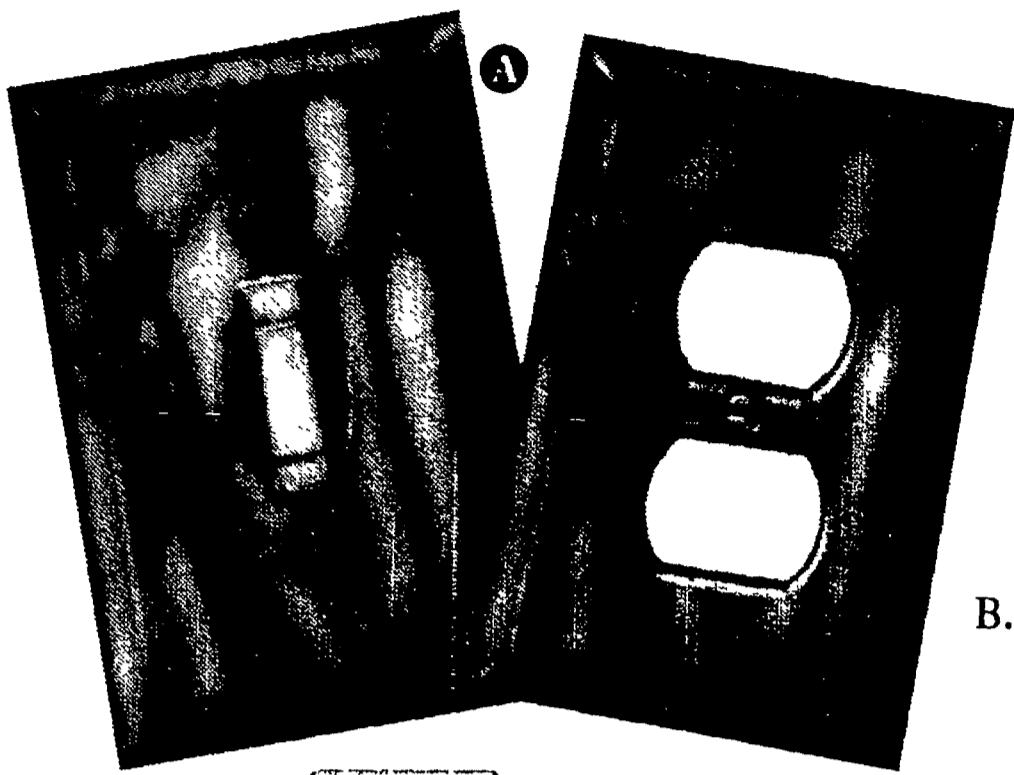

- A. SOLID OAK WALL PLATES**
 • YOUR CHOICE! switch, outlet or rocker plates of genuine solid oak, hardware included

#400-8T, 8D, 8R **4⁵⁹**

CHECK OUT OUR HUGE SELECTION OF OVER 200 WALLPLATES IN STOCK AT GREAT PRICES!

- B. FLUSH DIMMER**
 • 600 watt single pole
 • Available in white or ivory

#123-433, 431 **5¹²**

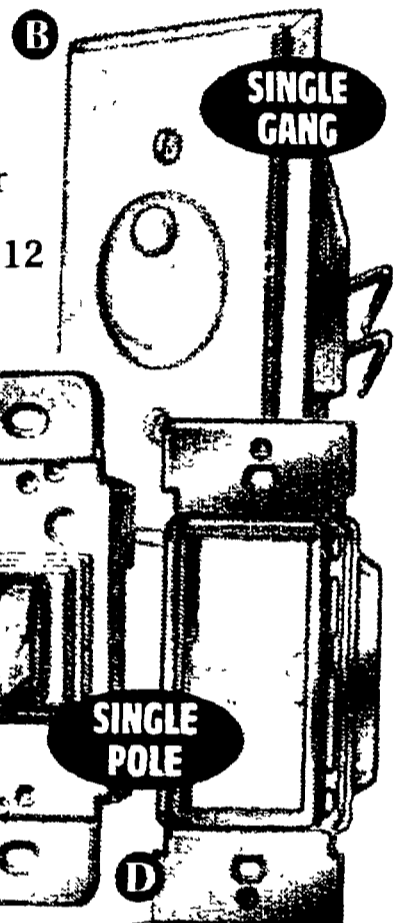

- C. TOGGLE DIMMER**
 • 600 watt, ivory or white

#143-133, 131 **9⁷¹**

- D. SLIDE DIMMER**
 • 600 watt, ivory or white

#1432-11, 13 **9⁹⁹**

- E. MODULAR WALLPLATES**
 • Assemble to make custom wallplates
 • Toggle, duplex, single outlet, blank and decora openings

#605-128 **1³⁹**

POWER CONTROLS

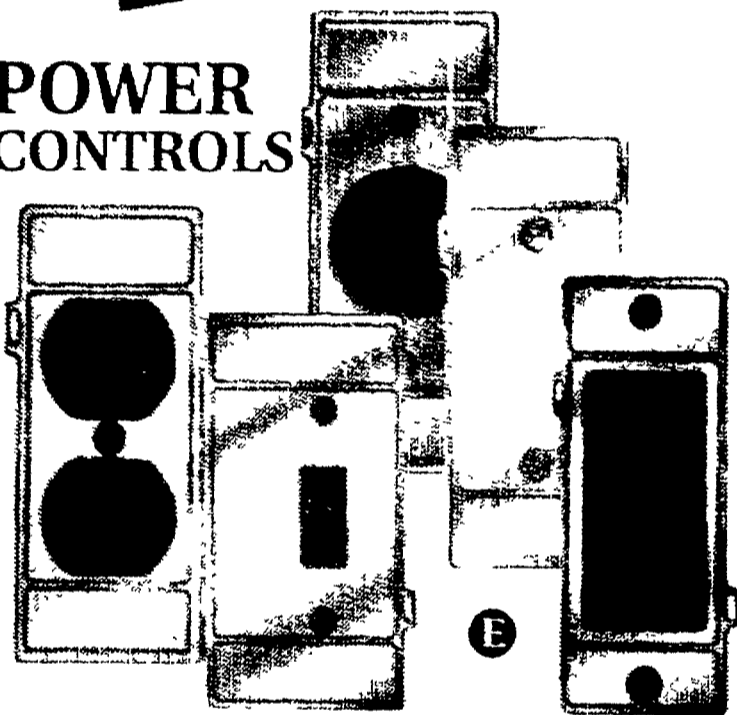

EVERYTHING YOU NEED TO FINISH YOUR PROJECT!



- F. ELECTRIC BOX EXTENSION**
 • Fully adjustable
 • No re-wiring

#85-1 **2⁸⁹**

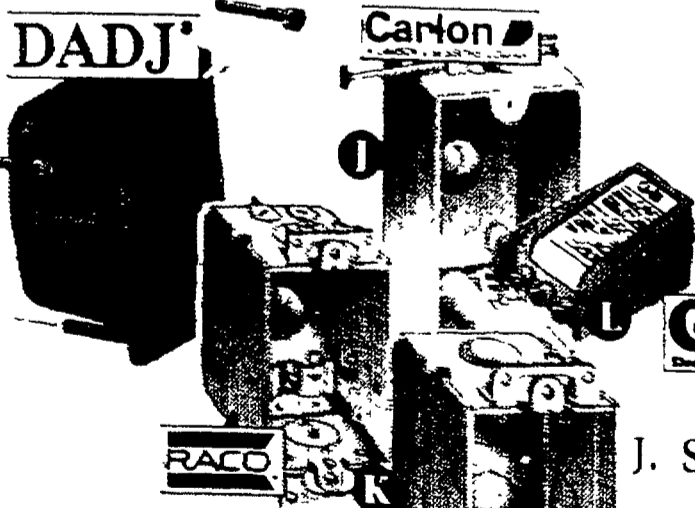

- G. WALL SWITCH**
 • White, ivory or brown **38^c**

- H. DUPLEX OUTLET**
 • White, ivory or brown **45^c**

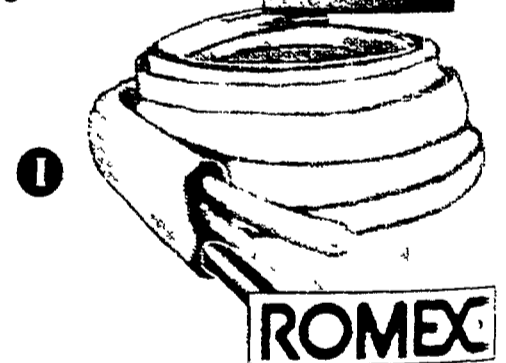

- I. 250' WIG INTERIOR BUILDING WIRE**
 14/2 NW **19⁵¹**
 12/2 NW **33⁵⁹**

- J. SINGLE GANG WORK BOX**
 16 CU. IN **19^c**
 18 CU. IN **25^c**
K. ASSORTED WORK BOXES
 #8500, 8519 OR 8146 **88^c**

- L. RECEPTACLE TESTER**
 • Detects faulty wiring in ground receptacles
 #GRT-500 **3⁹⁹**

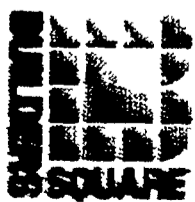

Great back to school values!



A. CLIP-ON LAMP

- Available in black or white
 - Clamps on up to 1-3/4" thickness
- #2040-BLK, WHT. **5⁹⁶**

B. SWING ARM LAMP

- Available in white or black
 - 30" reach - adjustable clamp
 - Spring balanced arm
- #1000-WHT, BLK. **6⁹⁹**

C. GOOSENECK DESK LAMP

- 12" flexible gooseneck and heavy weighted base
 - Available in white
- #1300WHT. **6⁹⁶**

D. ORGANIZER DESK LAMP

- 9-1/2" flexible gooseneck lamp with 8 compartment desk organizer
- #1500 WHT. **6⁹⁹**

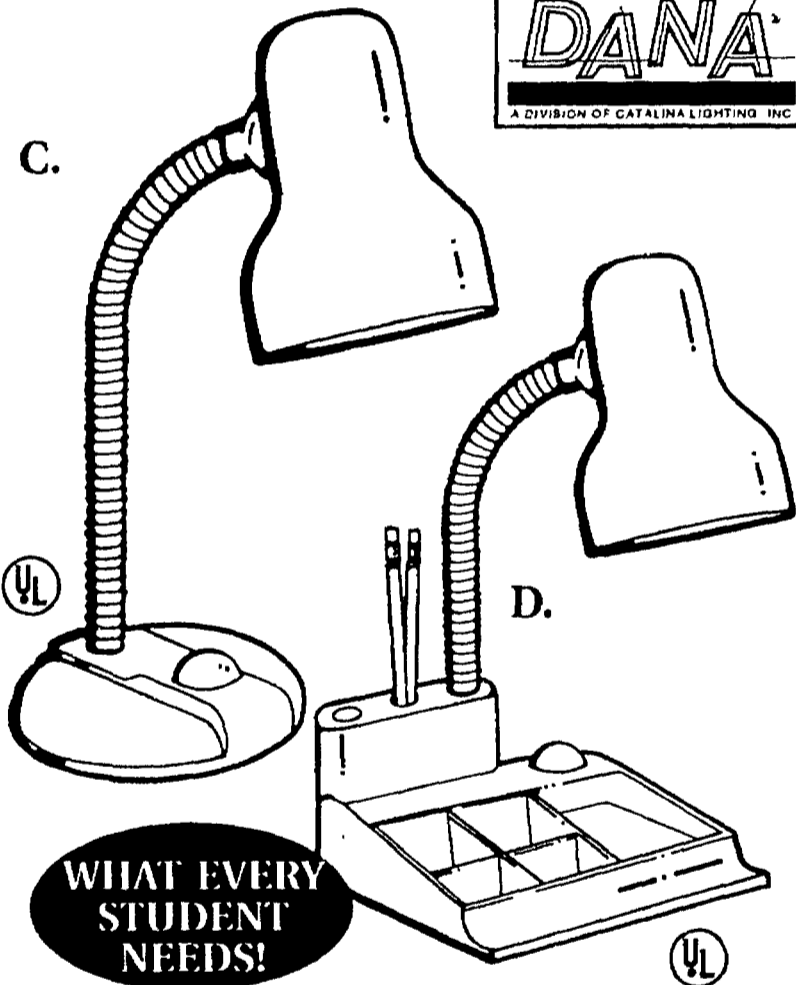
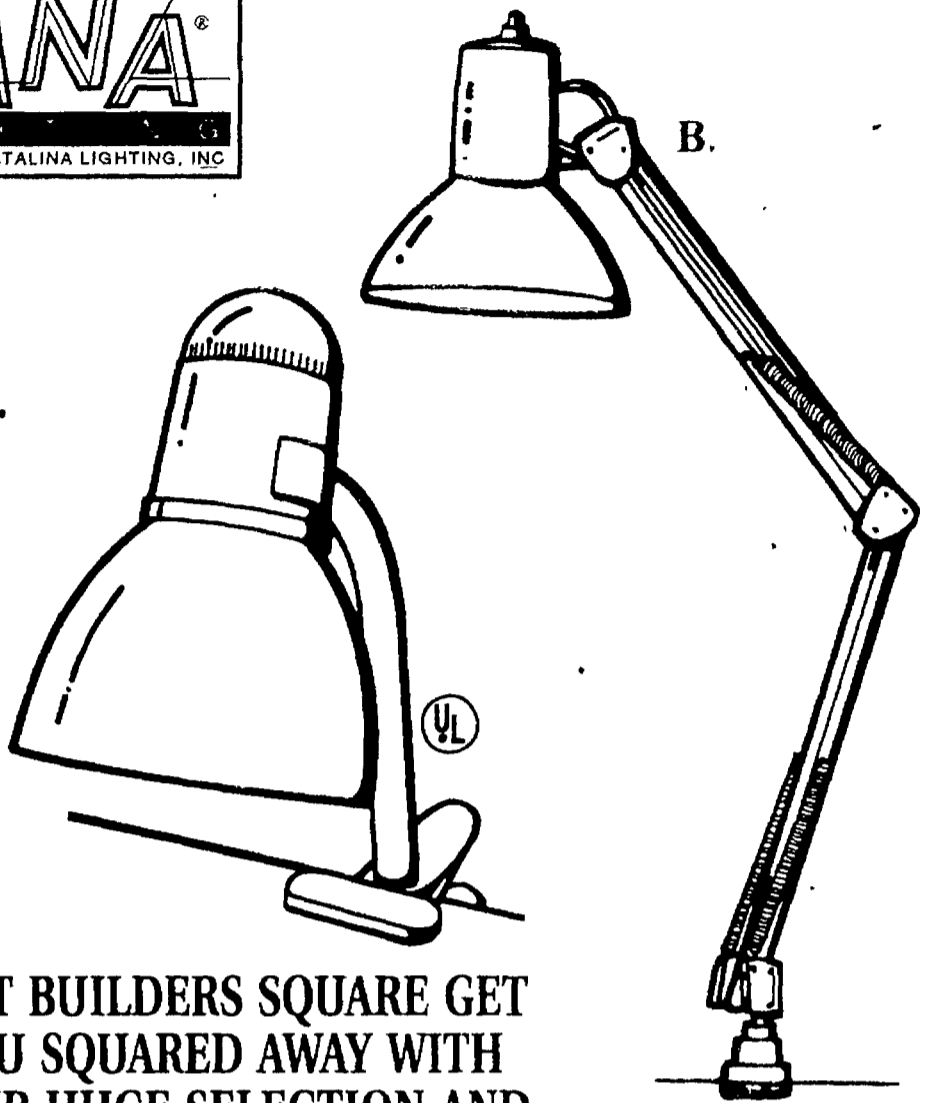

LET BUILDERS SQUARE GET YOU SQUARED AWAY WITH OUR HUGE SELECTION AND GREAT PRICES!



E. 300 WATT HALOGEN FLOOR LAMP

- Affordable, looks great in any room, available in black or white
- #7004 - BLK, WHT. **18⁹⁷**

F. FLOOR LAMP/DESK LAMP COMBO PACK

- All sockets 60 watt rated
- One twin shade, adjustable floor lamp, height 56
- One 18" adjustable desk lamp
- Available in black or white finishes

#1176B, 1176W. **19⁹⁹**

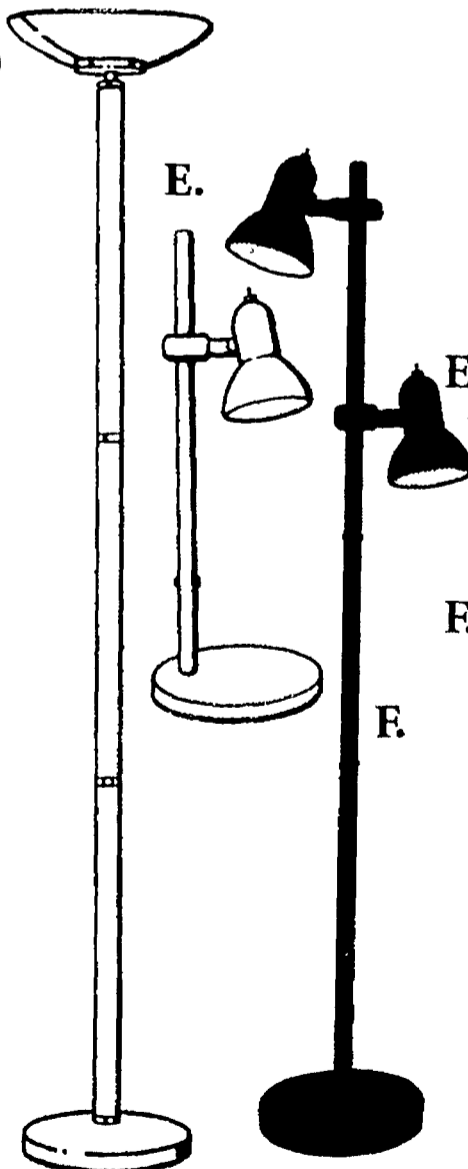

DON'T FORGET LIGHT BULBS FOR THAT LATE NIGHT STUDYING!

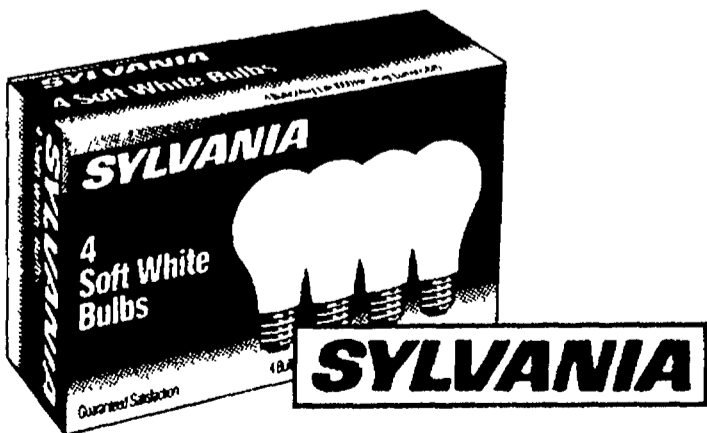

G. SOFT WHITE BULBS

- Soft, pleasing light
 - Great for any room in the house
- 4 PK. **1⁴⁷**

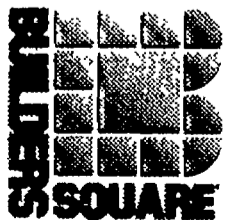

\$29 Installation offer on *HUNTER* fans.

(See cover for details.)

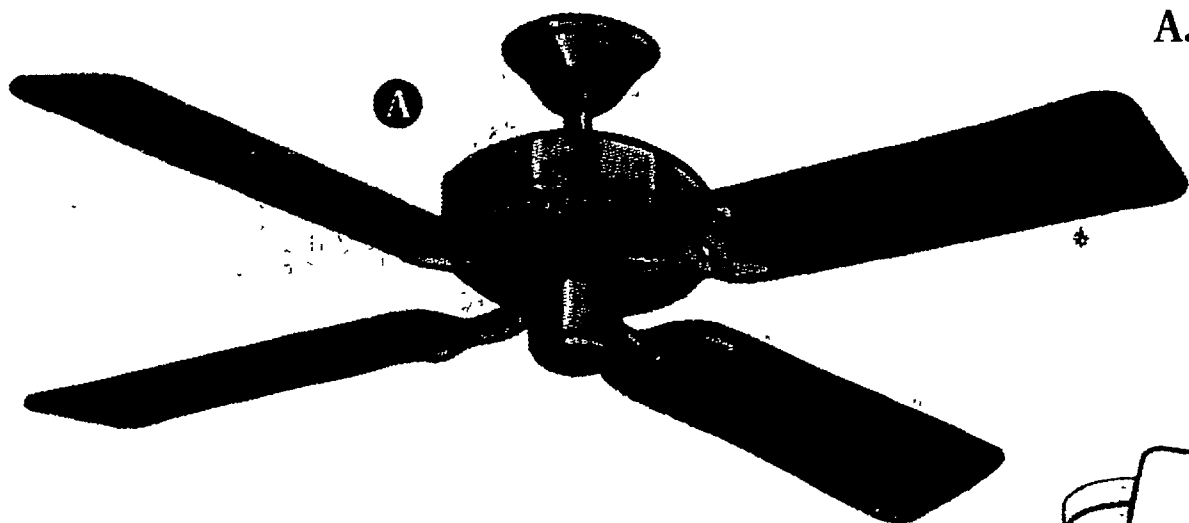

A. 44" COASTAL BREEZE

- Reversible switchblades, 3-position mounting system, available in white or brass finishes

#235-00, 04, 06 \$45

52" #235-10, 14, 16 \$67

ALL HUNTER FANS SHOWN HAVE THE



B. 52" SEA ISLAND OUTDOOR

- For outdoor wet locations
- Molded, weather-resistant blades, light kit adaptable

WHITE #23566 \$109

VERDE #23563 \$129

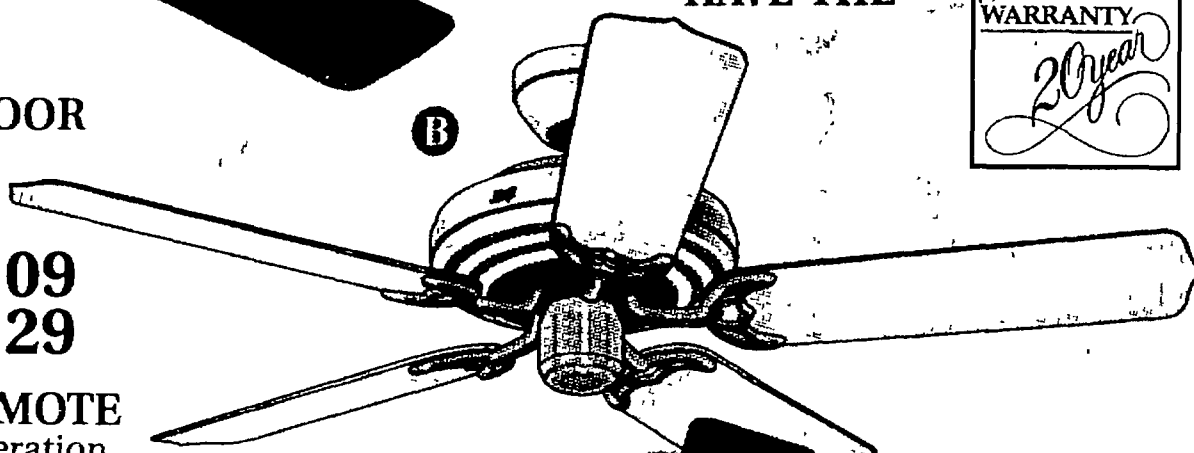

C. 52" STUDIO SERIES REMOTE

- Wireless remote control operation
- 3-position mounting system
- Available in white or brass finishes

#25730, 4, 5 \$119

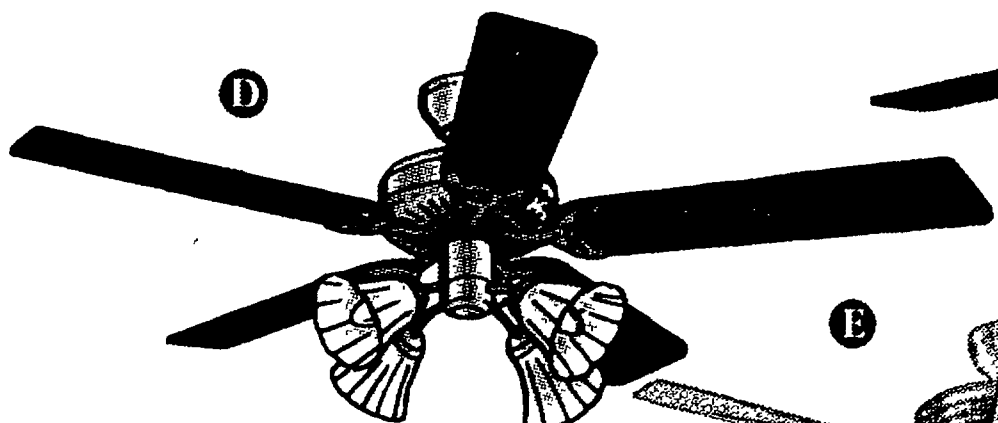
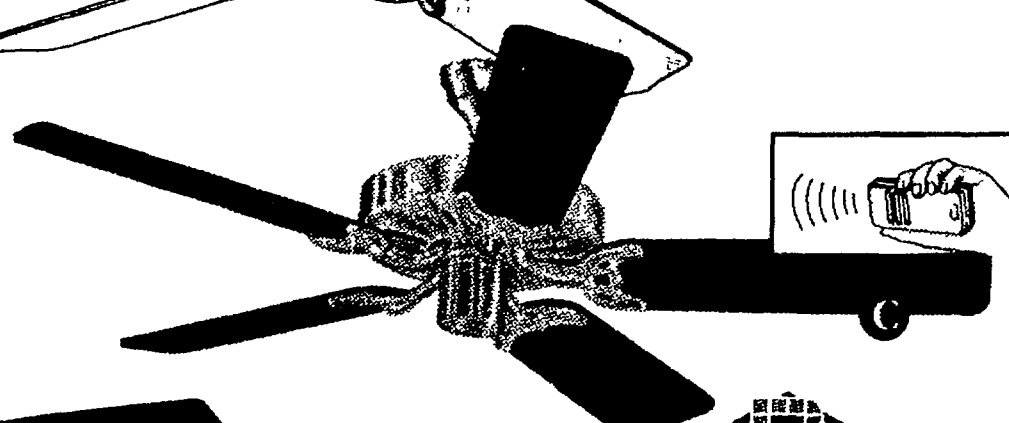

D. 52" SHOWCASE SERIES VIII

- 3-position mounting system
- Available in white, verde, almond or brass finishes, includes light kit

#232-80, 83, 84, 86, 88 89⁹⁶

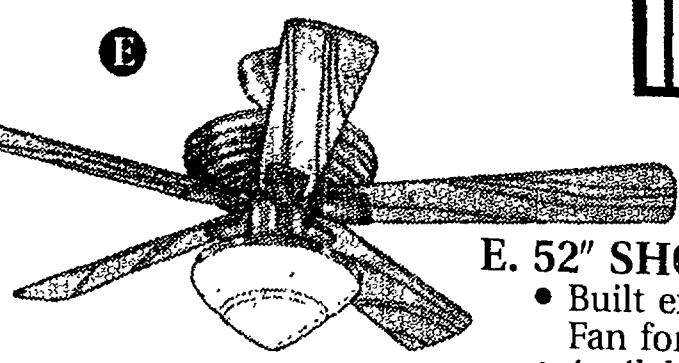

E. 52" SHOWCASE SERIES IV

- Built exclusively by Hunter Fan for Builders Square
- Available in polished brass, white or desert sand

#25904, 06, 07 129⁹⁷

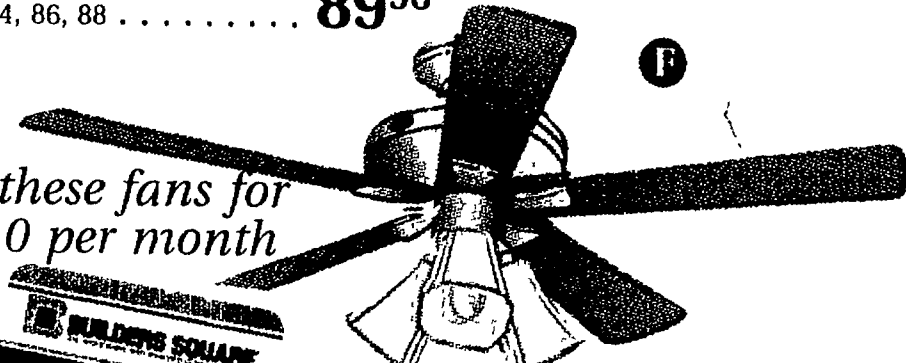

F. 52" SHOWCASE SERIES XI

- Clean medallion and blade design
- 3-position mounting system
- Available in white or brass finishes, includes 3-arm light kit

#214-20, 24, 26 \$129

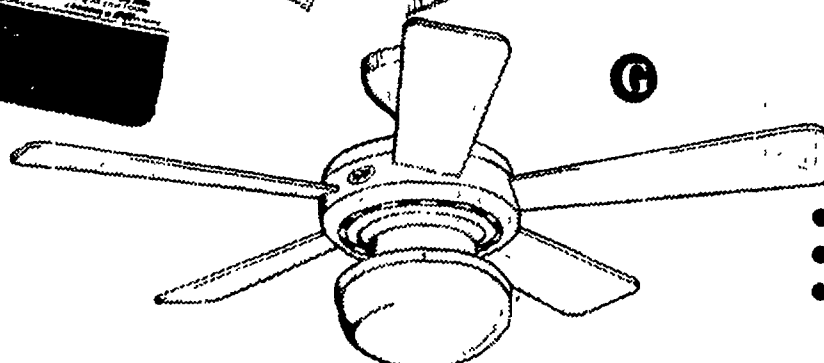

G. 52" SHOWCASE SERIES XIV

- Mid-body blade design
- 3-position mounting system
- Brass, black or white finish

#214-64, 65, 66 \$159

Own any of these fans for as little as \$10 per month on your Builders Square credit card!

(credit details on back page)

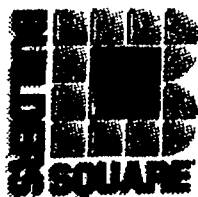
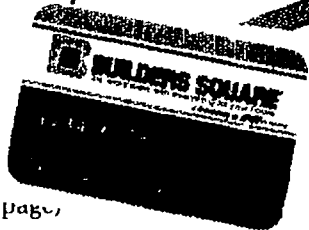

Decorate with a fan by



A. 52" CONTEMPRA™

- Classic design with prismatic light fixture
- 3-speed reversible motor
- Flush mount for low-clearance installations, reversible blades of oak or walnut finish

#5CP52-WHP, ABB, PBP **49⁹⁶**

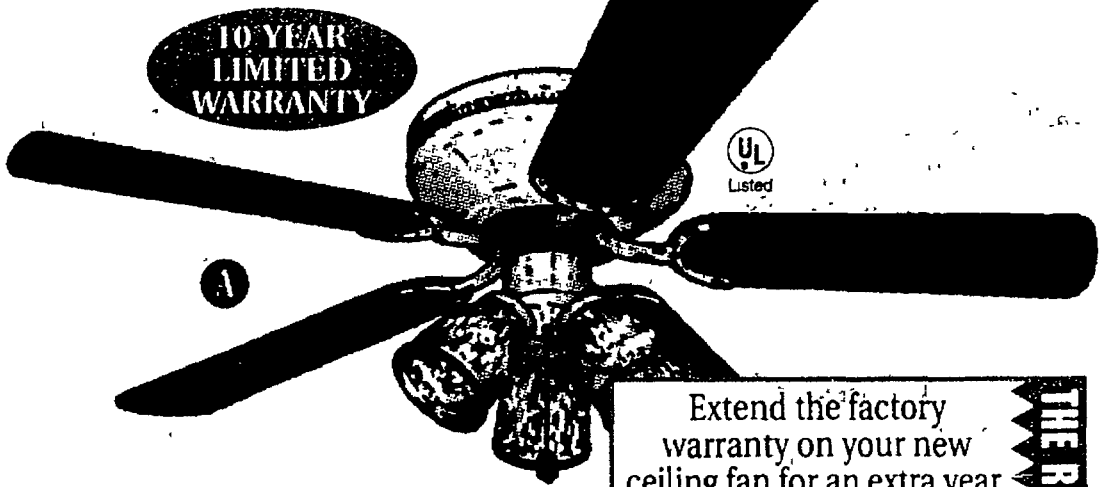

10 YEAR LIMITED WARRANTY



Extend the factory warranty on your new ceiling fan for an extra year.

The Repairman buyer protection plan is available at prices ranging from \$7.99 to \$69.99.

THE REPAIRMAN

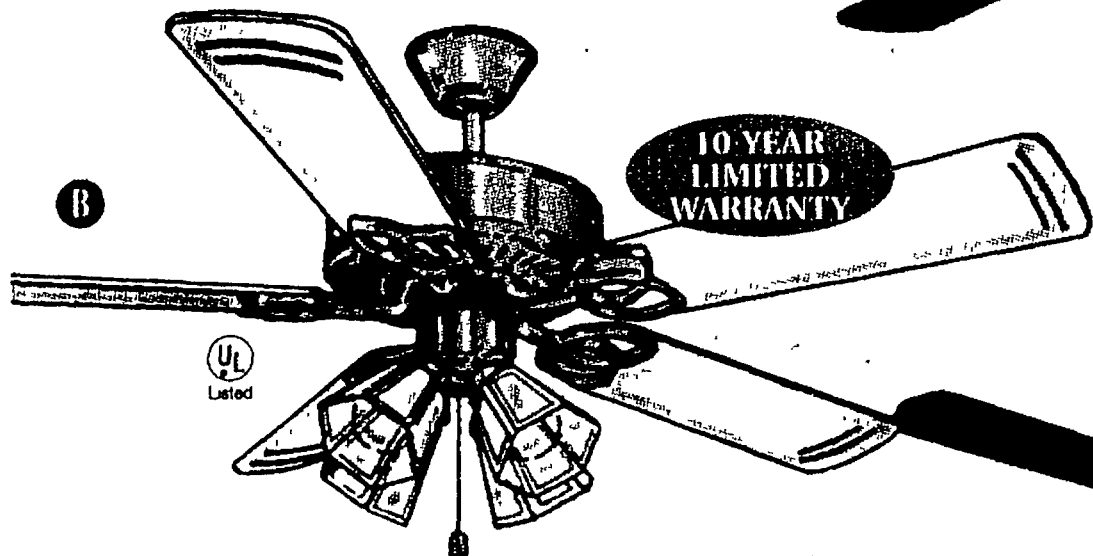

10 YEAR LIMITED WARRANTY



B. 52" SPECTRUM™

- White/polished brass finish and bound beveled-glass light fixture
- Installer's choice mounting system
- Reversible blades of white or white with gold accents

#5S52WPB **69⁹⁶**

C. 52" BAROQUE™

- Traditional design in antique brass with classical swag and medallion detailing and Baroque crystal 4-light fixture

#5BR52ABB **\$129**

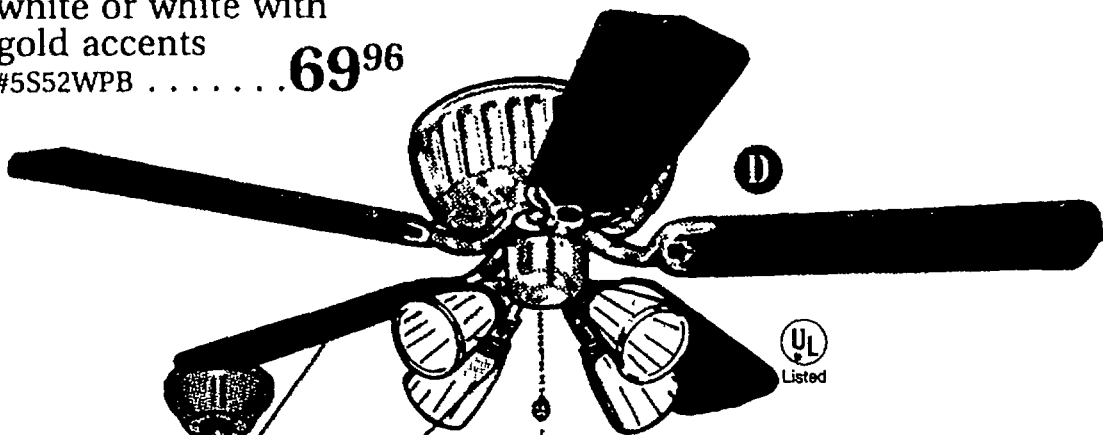
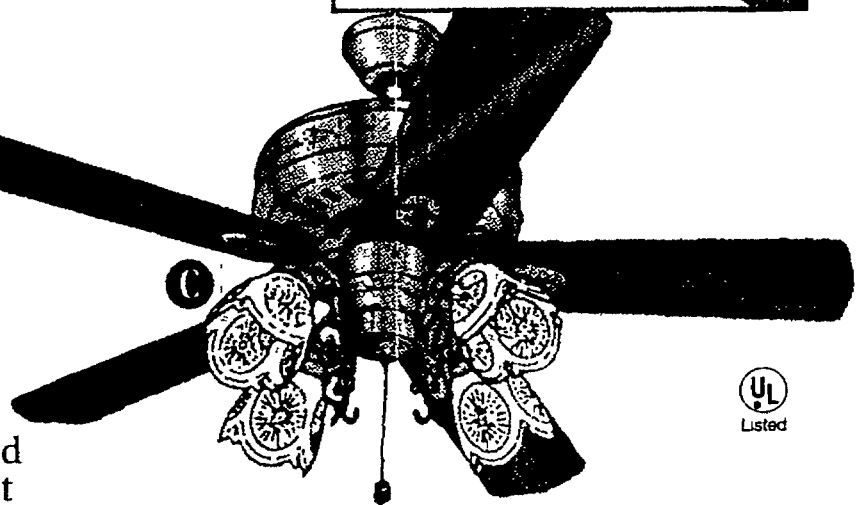

D



D. 52" ELITE™

- Includes light kit
- Transitional design with polished brass finish, reversible blades of oak or walnut finish

#5E52PBG **79⁹⁰**

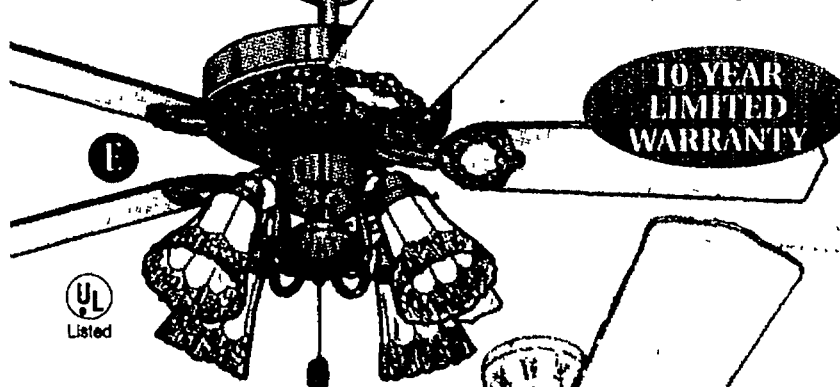

10 YEAR LIMITED WARRANTY



E. 52" GEORGIAN™

- Includes light kit
- Brass or white finish with ornate brass trim
- Reversible blades of white or oak finish

#5GN52-PBC, WPC . . . **\$98**

E. 52" TUSCANY™

- Transitional design in white and verdigris finish with frosted leaf 4-light fixture
- 3-speed reversible motor
- Triple capacitor for quieter operation

#5TC52WVF **\$149**

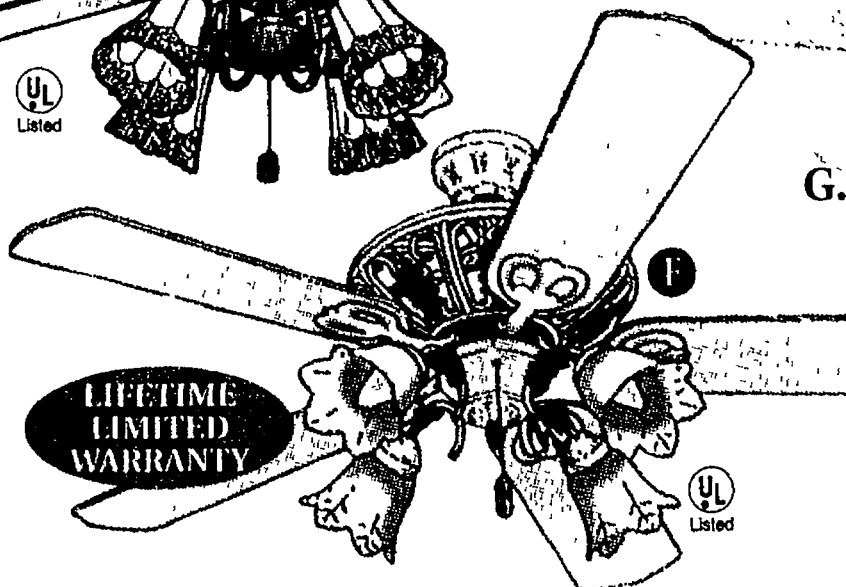

LIFETIME LIMITED WARRANTY



G. ROTARY FAN SPEED CONTROL

- 1.5 AMP fan speed control, 3-speed
- No noise de-hummer
- Installs in single gang wall box

#941-413 **11⁹⁹**

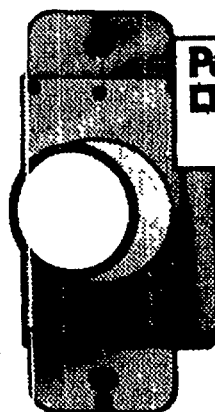

**Pass & Seymour
legrand
POWER CONTROLS**

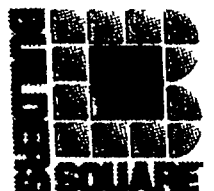

Hot prices on cooling breezes.

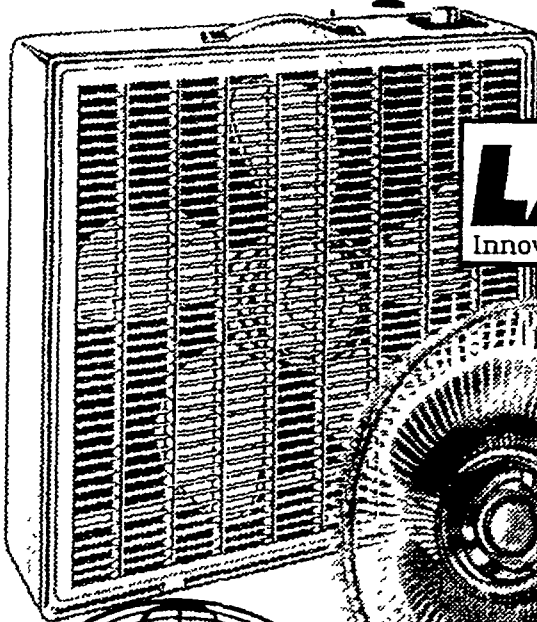

LASKO
Innovators in Home Comfort

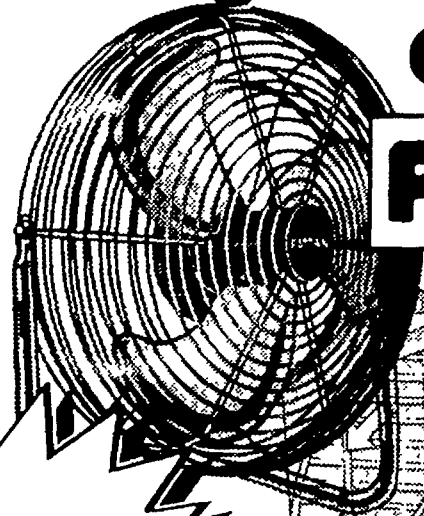

PATTON

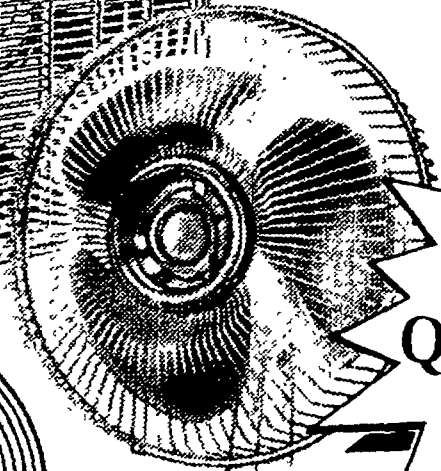

**WHILE
QUANTITIES
LAST!**

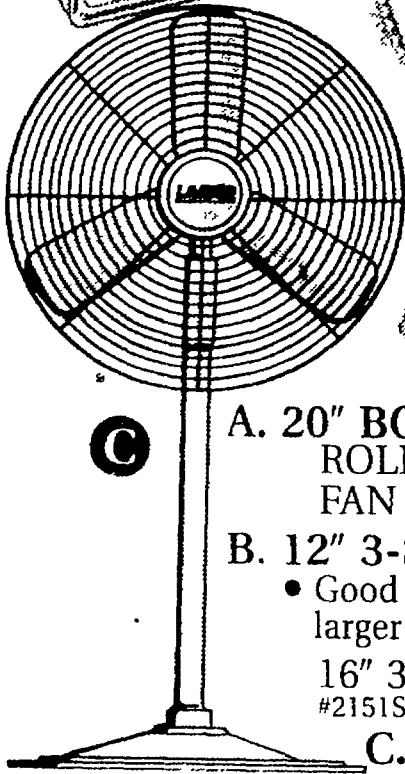
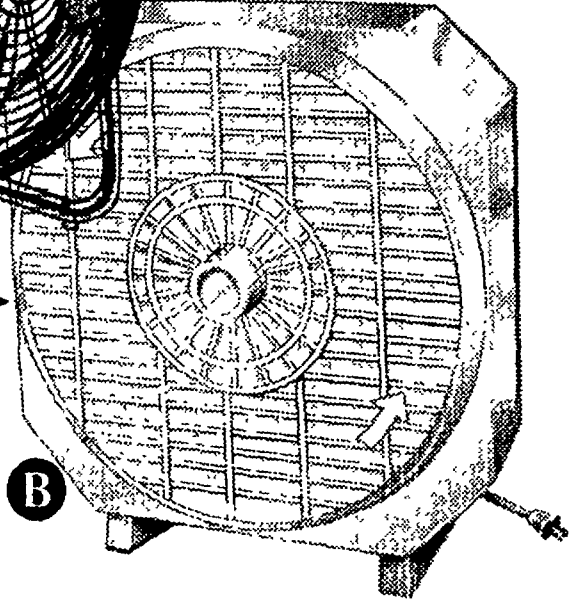

- A. 20" BOX FAN #3723 \$14
- ROLL ABOUT FAN STAND #6701 .. 10.99
- B. 12" 3-SPEED FAN
- Good for medium or larger rooms #2150S 16.26
- 16" 3-SPEED FAN #2151S..... 19.51
- C. 30" 3-SPEED PEDESTAL FAN #3130 \$168

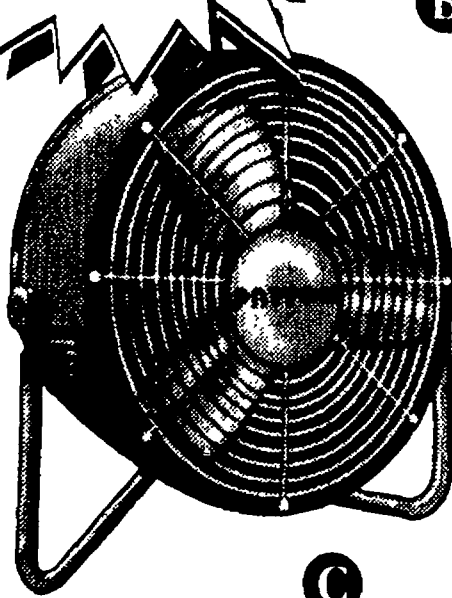

- A. 20" AIR CIRCULATOR
- U.L. listed #U2-20..... \$69
- B. 14" ROTATING LOUVER FAN
- 3 speed #CA1284..... 34.77
- C. 20" INDUSTRIAL DRUM BLOWER #DB-20 \$99

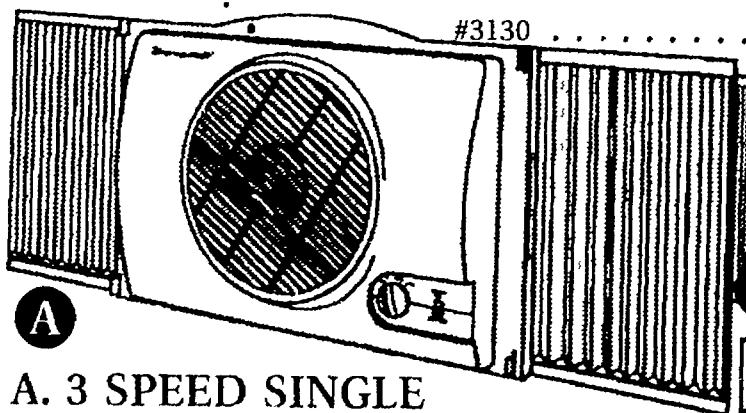

Duracraft

- A. 3 SPEED SINGLE WINDOW FAN #DW-624..... 24.97
- B. 48 SPEED DUAL WINDOW FAN #DW-628..... 39.97
- C. 12" WINDOW FAN W/ REVERSIBLE CONTROL #DW-622..... 39.97
- D. 18" WINDOW FAN W/ THERMOSTAT #DW 640..... 74.97

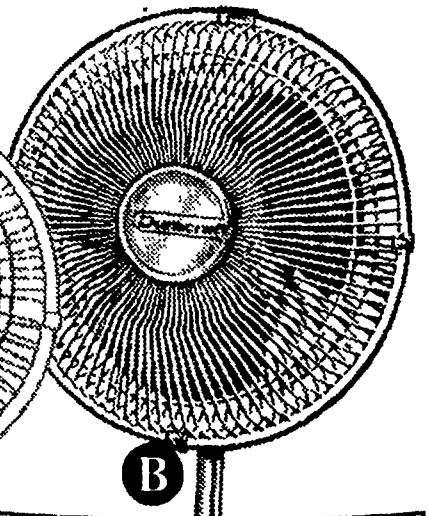
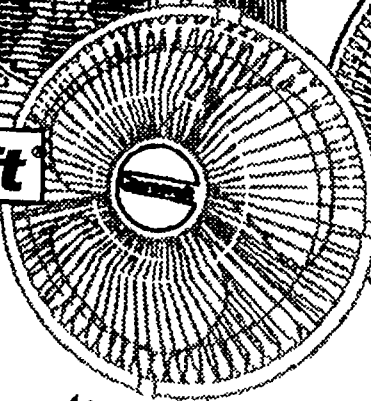

**WHILE
QUANTITIES
LAST!**

- A. 16" DELUXE OSCILLATING STAND FAN #DS1608 BLACK 26.97
- 16" WHITE FAN .. 24.97
- B. 18" OSCILLATING STAND FAN
- 3 speed motor #DS1900..... 38.97

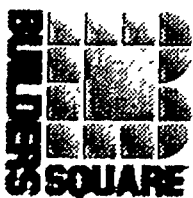

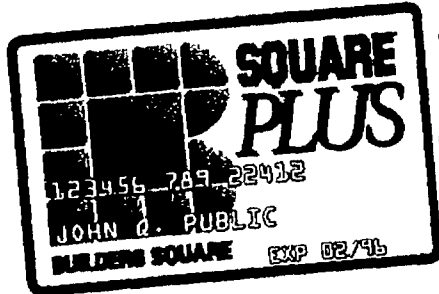

For BIG remodeling projects.

SYSTEM WORKS!

GARAGE SYSTEM

- Easy to assemble
- Raised panel doors
- Ready to paint surface
- Lifetime guarantee

A. 24"x24"x12" WALL CABINET

- All hardware included

35⁹⁹

B. 24"x35"x20" BASE CABINET

- Includes sides, top/bottom, doors, drawer, toekick, shelf, assembly hardware

68⁹⁹

C. 36"Wx70"Hx16"D STORAGE CABINET

- Includes concealed self-closing hinges, sides, top/bottom, doors, toekick, 3 shelves and assembly hardware

136⁴⁹

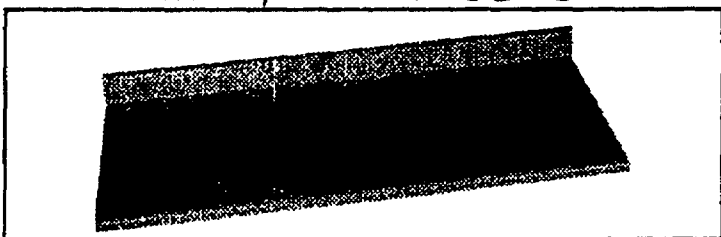
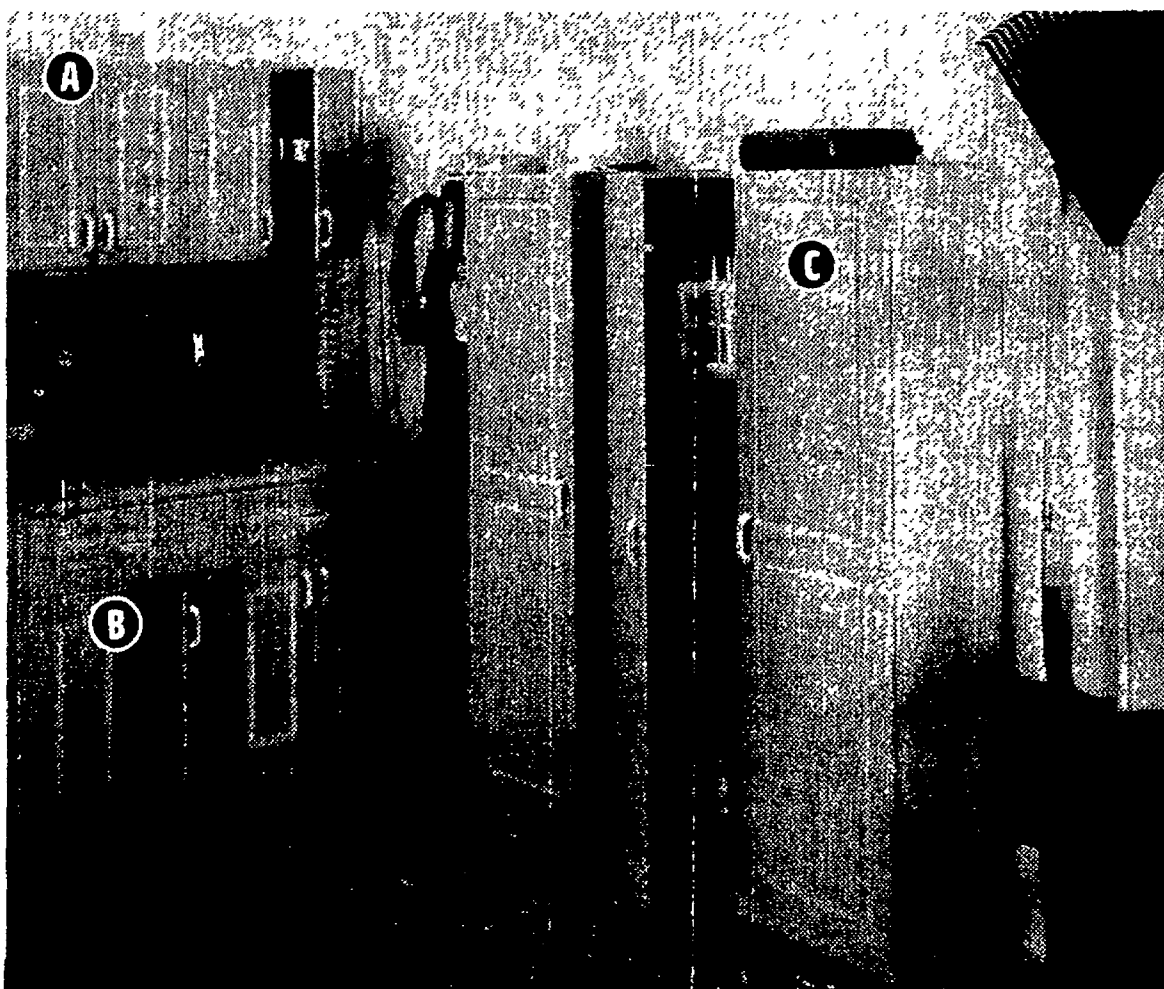

5 FT. POST FORMED COUNTERTOPS

- Great for work surfaces in the garage or workshop

24²⁶ WHITE

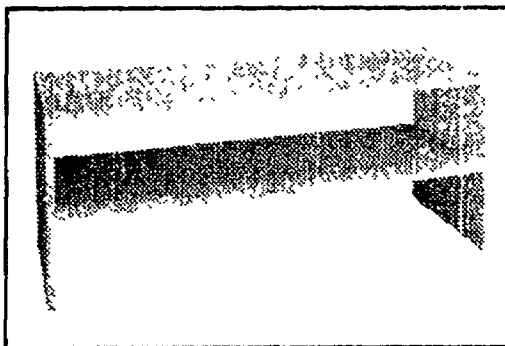

12"Hx31"Wx12"D SHOE STACKER

- Stackable, easy to assemble
- Scratch and stain resistant melamine surface

13⁹⁹



SYSTEM WORKS!

A. 24 INCH CLOSET STARTER PACK

- Complete adjustable and removable

59⁹⁹

B. MEDIUM BASKET

- Heavy-duty welded steel construction

8⁴⁹

C. 48 INCH POLE SET

- Includes mounting hardware

8⁹⁹

CLOSET SYSTEM

- The starting point to closet organization
- Easy to assemble and install
- Durable melamine laminate
- All hardware included
- Add components to customize your closet

72"Hx24"Wx20"D DELUXE WARDROBE STORAGE KIT

- Comes complete with heavy duty clothes pole and one adjustable shelf
- Scratch and stain resistant

119⁹⁹

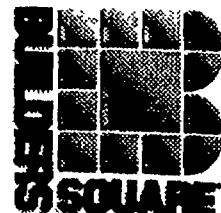

We offer bathroom remodeling.

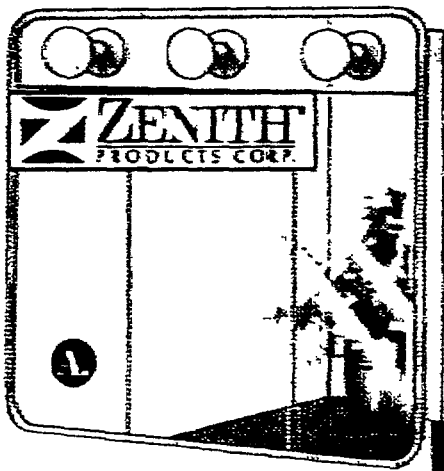

- A. 30"x30" LIGHTED TRI-VIEW CABINET
- Frameless tri-door mirror with built in lights
 - 3 bulb model, bulbs not included =TMR60
- \$184**

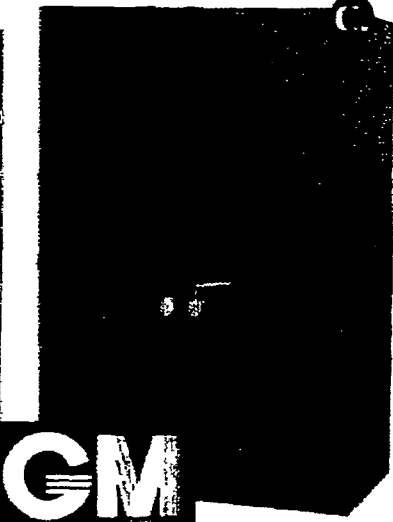

- B. 18"x30" CAMBRIDGE VANITY
- Cathedral door style, light oak finish
 - 5 year product warranty =CM3029BG
- \$239**

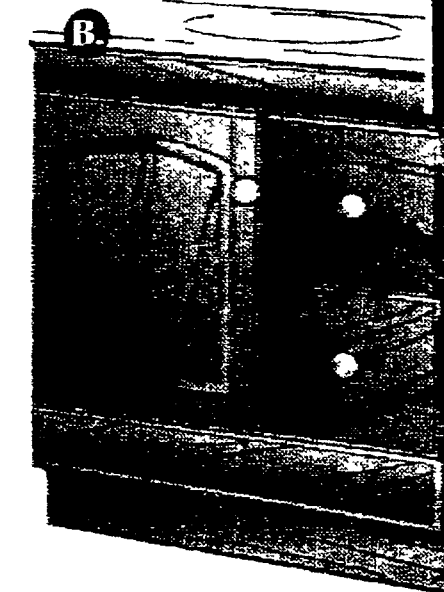

- C. 21"x30" CAMBRIDGE OVER JOHN CABINET
- Light oak finish
 - 5 year limited warranty
 - Cathedral door style =CMTTG.....
- \$129**

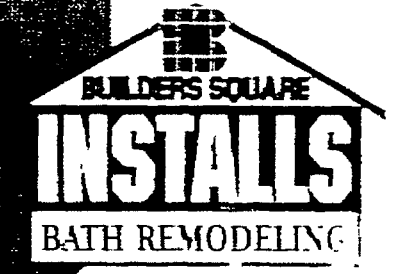
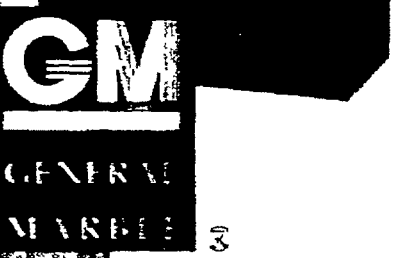

- D. 24" BRECKENRIDGE MEDICINE CABINET
- High gloss medium oak finish
 - 1" beveled mirror doors
 - 2 adjustable shelves =MCS124-WH.....
- \$149**

- E. 24"x18" WHITE ALPINE VANITY
- Hardwood face frame and doors
 - Self closing hinges
 - Radius cut raised panel door design
 - Vanity top not included =PV2024-12-WH
- \$124**

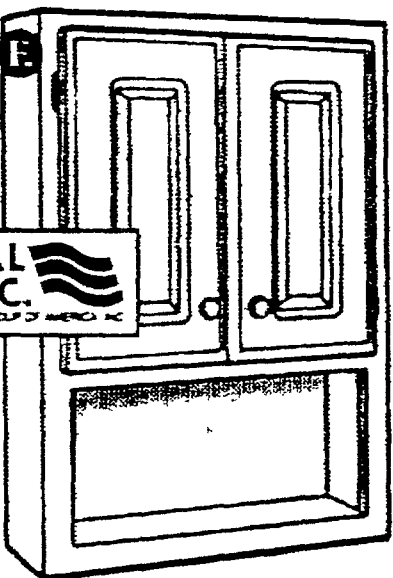
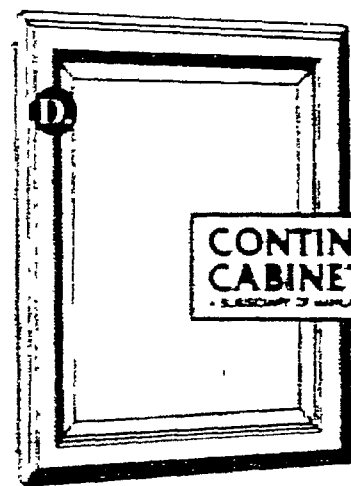

- F. 21"WX30"HX7"D ALPINE OVER JOHN CABINET
- White finish
 - Hardwood face frame and doors
 - Radius cut raised panel door design =OJ20-WH
- \$69**

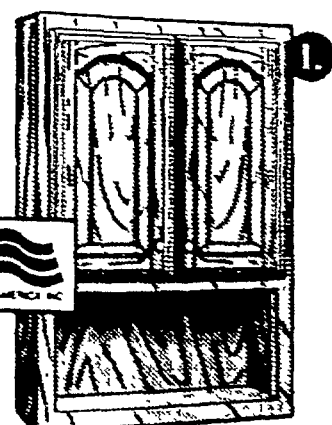

SPECIAL ORDER IN SOME LOCATIONS



- G. 24" ARLINGTON MEDICINE CABINET
- High gloss medium oak finish
 - 1" beveled mirror door
 - 2 adjustable shelves =MCS5024-QA....
- \$139**

- H. 24"x18" BRECKENRIDGE VANITY
- 1 door, 2 drawer square raised panel doors
 - Vanity top not included =PV124-12-WH.....
- \$156**

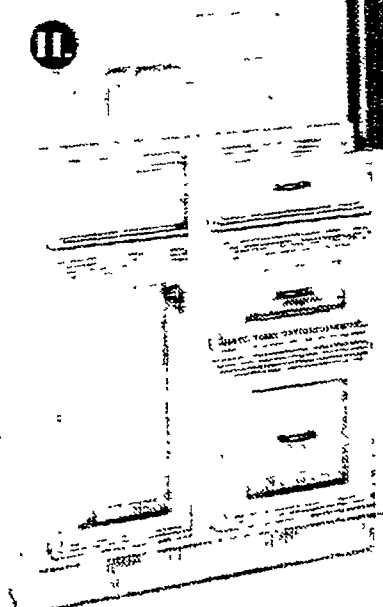
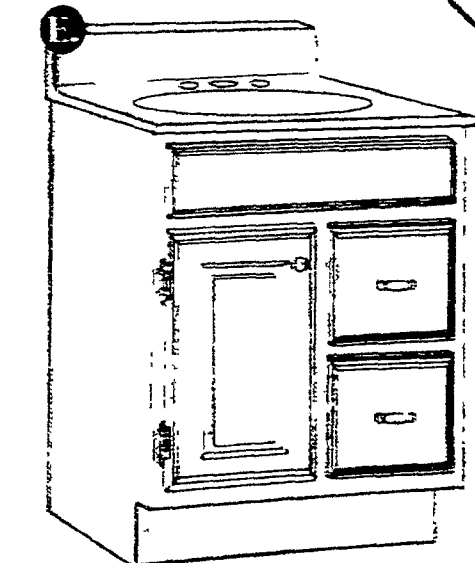

- I. 21"WX30"HX8"D ARLINGTON OVER JOHN CABINET
- Hardwood face frame and doors
 - Arched raised panel doors =OJ50-0A
- \$59**

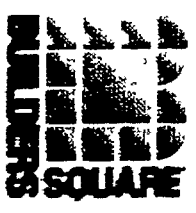

Fabulous selection of fancy faucets!

A. LAVATORY FAUCET

- Chrome finish
- With pop-up drain
- 4" centerset, non-metallic

#01249 **\$33**

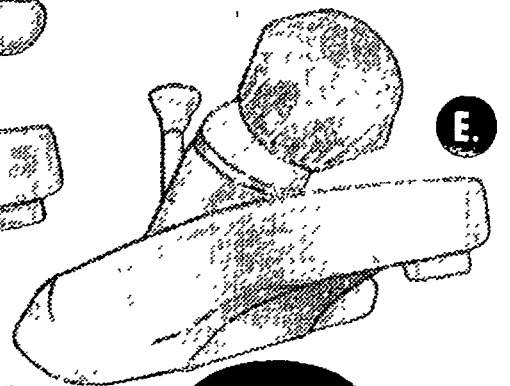
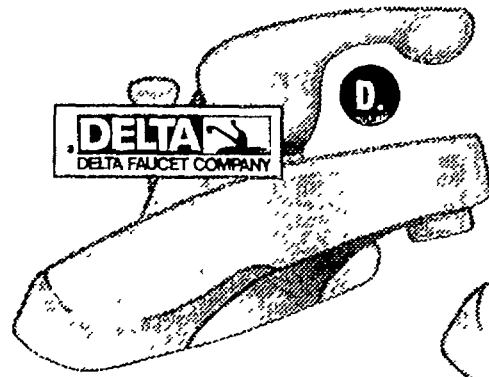

D. LEVER HANDLE OR E. KNOB HANDLE LAVATORY FAUCETS

- 4" centerset design and pop-up drain

#D520WF, #D522WF **\$69 EACH**

YOUR CHOICE!

B. TWO HANDLE LAVATORY FAUCET

- All metal handles

#2351120R002 **\$49**

C. SWIVEL SPOUT LAVATORY FAUCET

- Pop-up drain
- Lifetime limited warranty

#BS910 **\$53**

We can special order over 8,000 different faucets. Most of them can be delivered in 24 hours for only \$4.95 extra.

B. TWO HANDLE LAVATORY FAUCET

- All metal handles

#2351120R002 **\$49**

C. SWIVEL SPOUT LAVATORY FAUCET

- Pop-up drain
- Lifetime limited warranty

#BS910 **\$53**

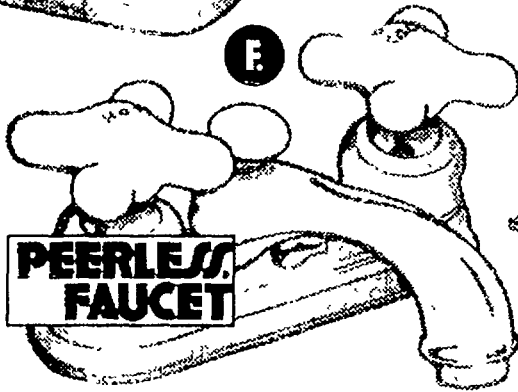

F. CROSS HANDLE LAVATORY FAUCET

- Chrome with porcelain cross handles and pop-up drain

#3120 **\$99**

G. KNOB HANDLE LAVATORY FAUCET

- Clear acrylic round handle
- Pop-up drain included

#842C **\$69**

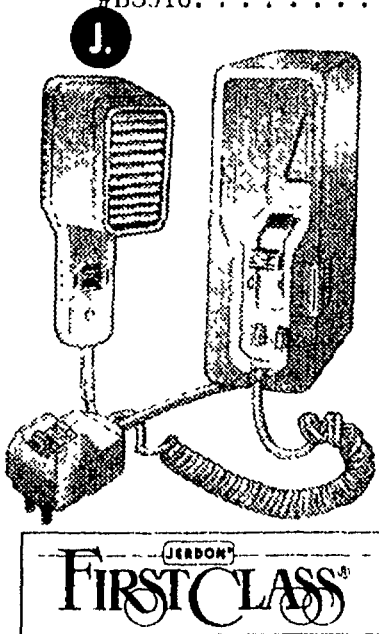

J. WALL MOUNT HAIR DRYER

- 1200 watts
- Automatic shut-off when placed in dryer base

#WM-4C **24⁹⁹**

K. 31" HIGH HYDRA PEDESTAL LAVATORY

- Mounting brackets included

#0114059020TOP
#731006-400020BASE **\$79 SET**

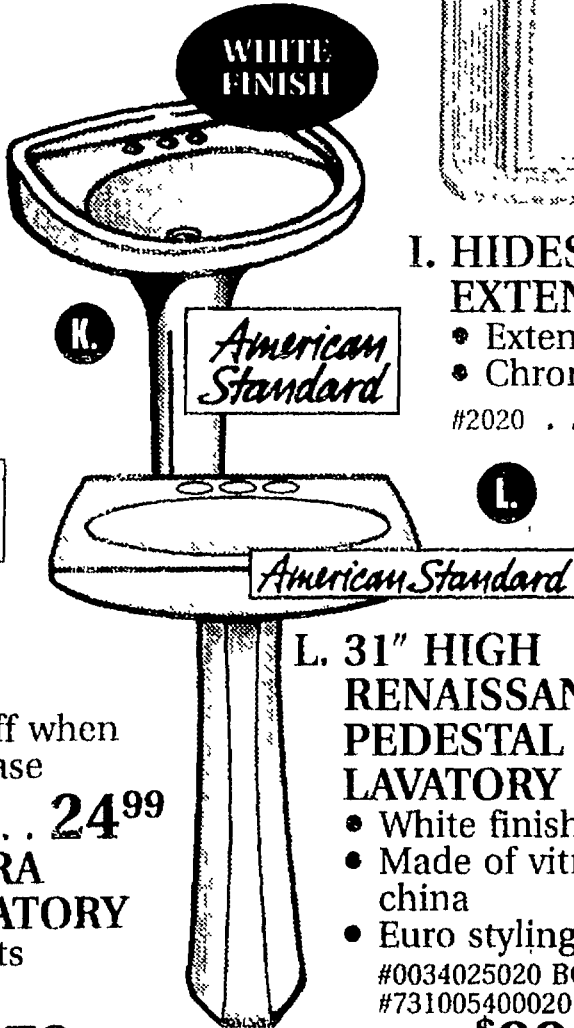

L. 31" HIGH RENAISSANCE PEDESTAL LAVATORY

- White finish
- Made of vitreous china
- Euro styling

#0034025020 BOWL,
#731005400020 BASE **\$99 SET**

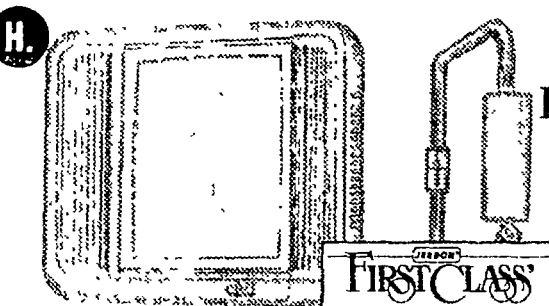

I. HIDESIGHT WALL EXTENSION MIRROR

- Extends to 30" from wall
- Chrome finish

#2020 **12.99**

H. SWING-A-LIGHT WALL EXTENSION MIRROR

- Extends to 24" from wall
- Chrome swing arm

#505 **19⁹⁹**

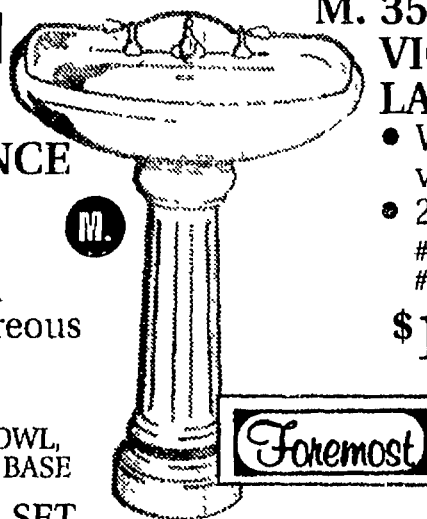

M. 35" HIGH CLASSIC VICTORIAN PEDESTAL LAVATORY

- White finish, made of vitreous china
- 20" depth x 25" width

#L3207-W BASE
#F3207-4W BOWL **\$149 SET**

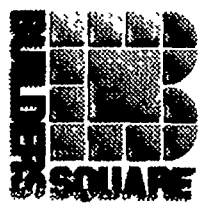

New looks for your tub or shower.

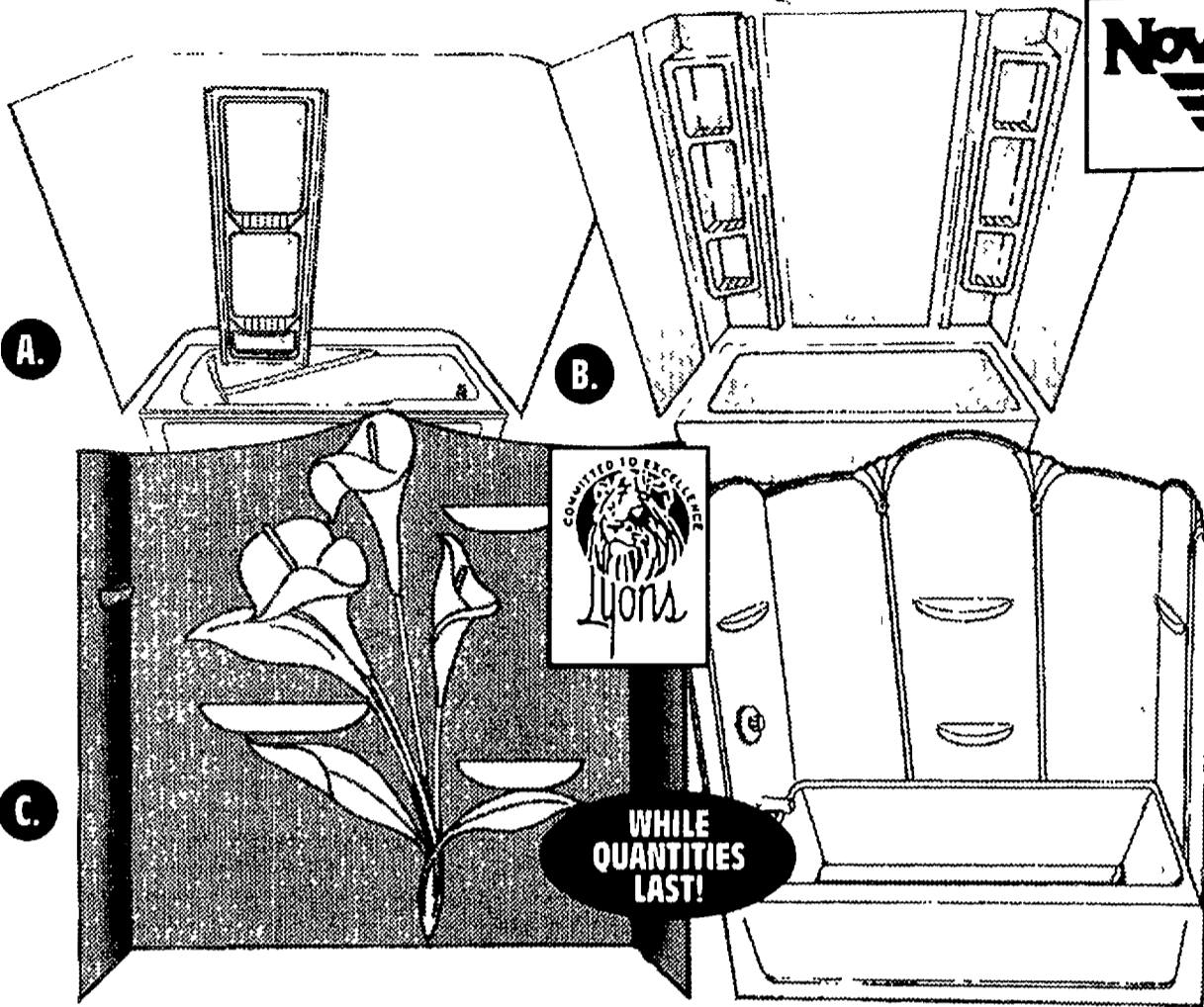

A. OASIS SEAMLESS BATHWALL
 • Non-porous material is stain and mildew resistant
 • Tub not included
 #0A11 **\$49**

B. CAPRI™ WHITE
 • Made of scratch-resistant, non-porous, waterproof materials
 • Tub not included
 #CR-11 **\$79**

C. CALA LILY TUB WALL
 • Folds up in a carton so they can be carried in your bath
 #CL100-01 **\$129**

D. ART NOUVEAU/ONE PIECE TUB WALL
 • Fits alcoves 57-1/2" to 60"W, 28" to 32"D 64"H
 • Tub and accessories not included
 #CAN100-01 **\$129**

We offer installation of custom shower doors and tub enclosures. See store for installation prices.

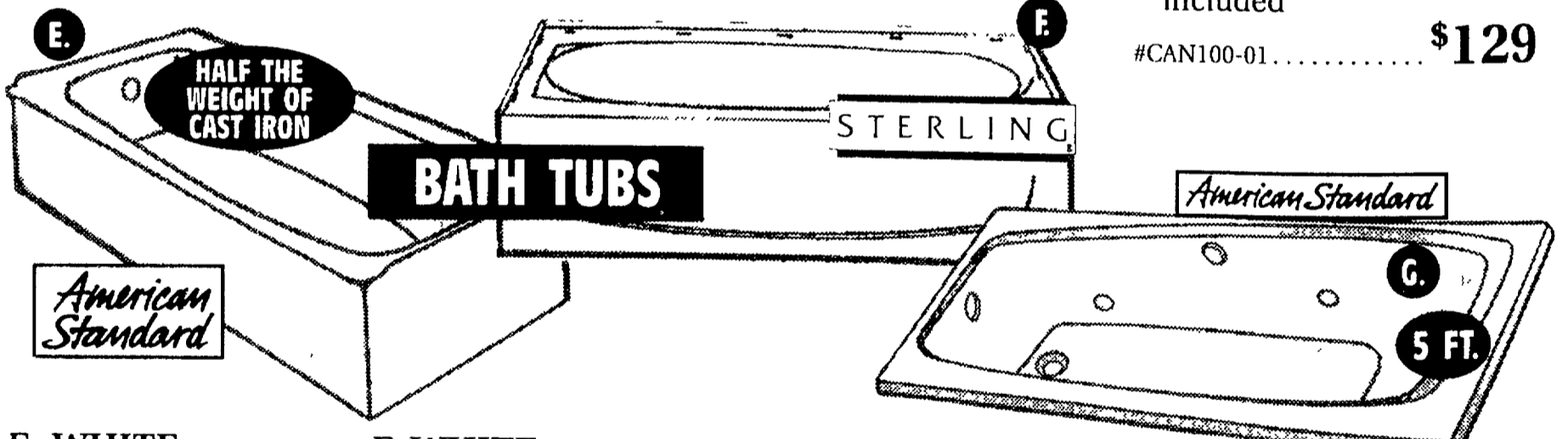

E. WHITE AMERICAST™
 • Resists damage – longer lasting
 #23901202020 **\$199**

F. WHITE PERFORMA™
 • Durable high gloss finish
 #SV26000021WH.. **\$123**

G. WHITE/RENAISSANCE WHIRLPOOL
 • Six multi-directional color matched jets
 #2660018R020 **\$497** **BONE \$539**

H. THREE VALVE TUB & SHOWER SET
 • Clear acrylic handles
 • Brass construction
 #801-338 **\$69**

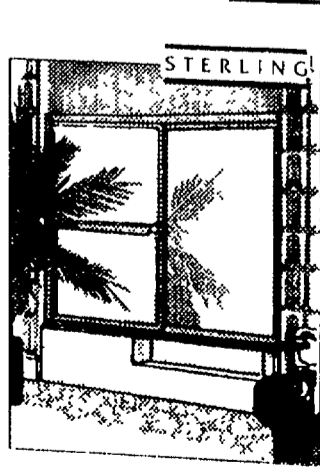
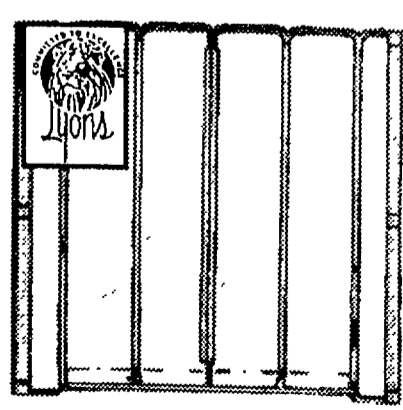

I. TRACKLESS SHOWER VEIL™ TUB DOOR
 #D59WCW **\$169**

J. DELUXE BY-PASS SHOWER-GLIDE™ TUB DOOR
 #1100C-59S **\$123**

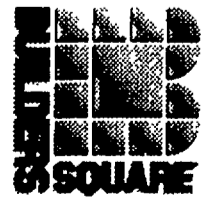

Update with a water saving toilet.

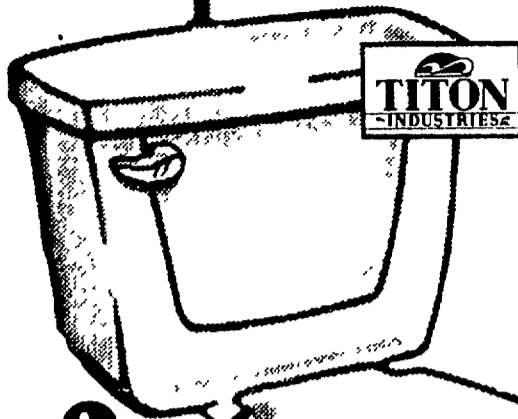

A. 1.6 GALLON WHITE CLASSIC
 • Quality vitreous china
 • Water saving 1.6 gallon flush
 Seat not included
 #0701T #0701B..... **\$59**

B. 1.6 GALLON ROUND FRONT/WHITE HYDRA™
 • Efficient flushing action
 Seat not included
 #3038011020 #4036017020... **\$74**

C. 1.6 GALLON ROUND FRONT/WHITE RENAISSANCE
 • Contemporary "Euro" styling
 • Efficient flushing action
 Seat not included
 #3022015020 #4028016020... **\$99**

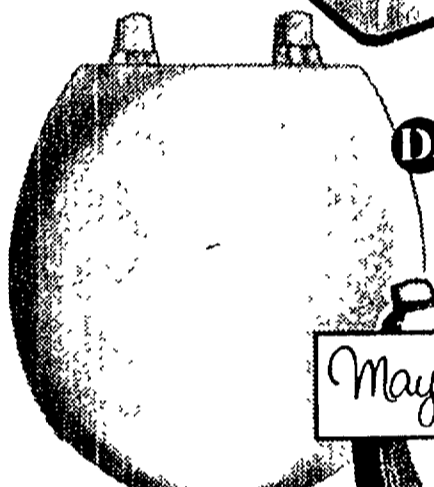
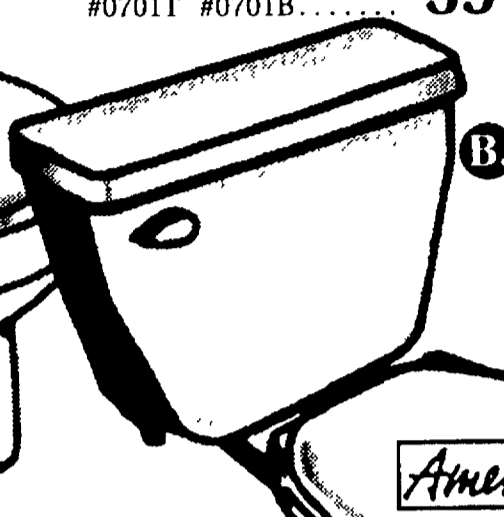

WE INSTALL

D. STEP-UP WHITE TOILET SEAT
 • Dial-on hinges
 #544B-000 **9.33**

E. PREMIUM SOFT TOILET SEAT
 • Antique grained vinyl
 #14-000..... **13.33**

F. BATHROOM VENT FAN
 • Ceiling or sidewall mount
 • 3" Round connection
 #VC307C2 **26.50**

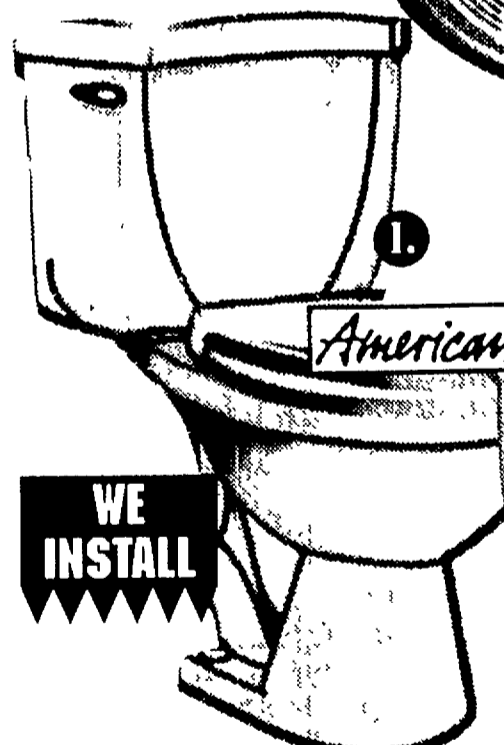

WE INSTALL

SUPER FLUSHER

I. 1.6 GALLON WHITE CADET
 • Speed-Connect™ tank-to-bowl coupling system Seat not included
 #4072015020-TANK
 #3054018020 **\$124**

J. 1.6 GALLON PRESSURE ASSISTED CADET Seat not included
 #4086100020 #3079014020..... **\$268**

G. SWIRL/WHITE TOILET SEAT
 • Molded wood seat
 #527-000 **16.33**

H. EMBROIDERED SOFT TOILET SEAT
 • Interlock stitched for durability
 #1417-000 **19.33**

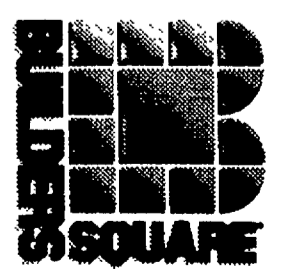

Get more choices at lower prices.

BUILDERS SQUARE
INSTALLS

A

B

GARBAGE DISPOSERS

950

THE REPAIRMAN
Badger

Extend the factory warranty on your new disposal for an extra year. The Repairman® buyer protection plan is available at prices ranging from \$7.99 to \$69.99.

sinkmaster
THE PRECISION DISPOSERS

DESCRIPTION	MODEL #	PRICE
1/3 H.P. ECON	#450	27.97
1/2 H.P.	#550	\$46
1/2 H.P. GOOD	#750	56.19
1/2 H.P. BTR	#850	76.48
3/4 H.P. BEST	#950	128.99

IN-SINK-ERATOR
The nerves that means quality.

DESCRIPTION	MODEL #	PRICE
1/3 H.P.	BADGER 1	\$54
1/2 H.P.	BADGER 5	\$64
3/4 H.P. DELUXE	77	\$184
1/2 H.P.	333	\$109
3/4 H.P. DELUXE	333SS	\$159

C. 64 OZ.
DRAIN OUT EXTRA **5.88**
#DE64N.....
QUART..... **3.48**

D. 1/2 GALLON
LIQUID DRAIN
OPENER
• Easy effective way to clear clogged drains and keep them running freely
#1890..... **8.38**
QUART..... **4.92**

E. 32 OZ.
PROFESSIONAL
STRENGTH
LIQUID PLUMBR
#04450302217..... **3.96**

F. ENFORCER® PROMO
PACK
#LDC-3?..... **5.69**



We sell
Modern Home Plumbing
and other "how-to"
books.

H. 3 FT.
TOILET AUGER
• Non-slip poly grip handle with safety guard
#40030..... **7.93**



G. 25 FT.
DRAIN
CLEANING TOOL
• High-grade spring steel drain cleaner
#92025..... **10.51**

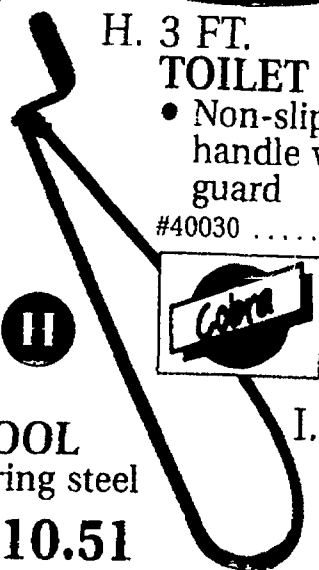

I. POWERCAN
CANISTER
AUGER
#88200..... **17.95**

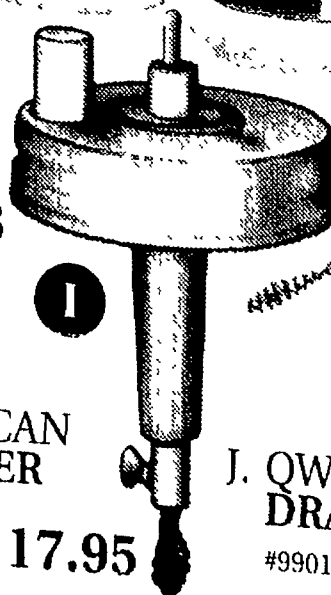

J. QWICKIE-ELECTRIC
DRAIN AUGER
#99012..... **\$189**

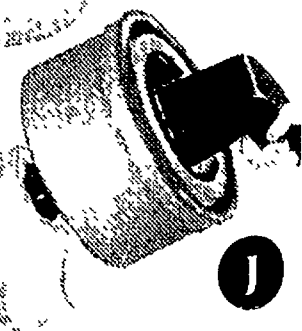

Affordable ways to get into hot water.

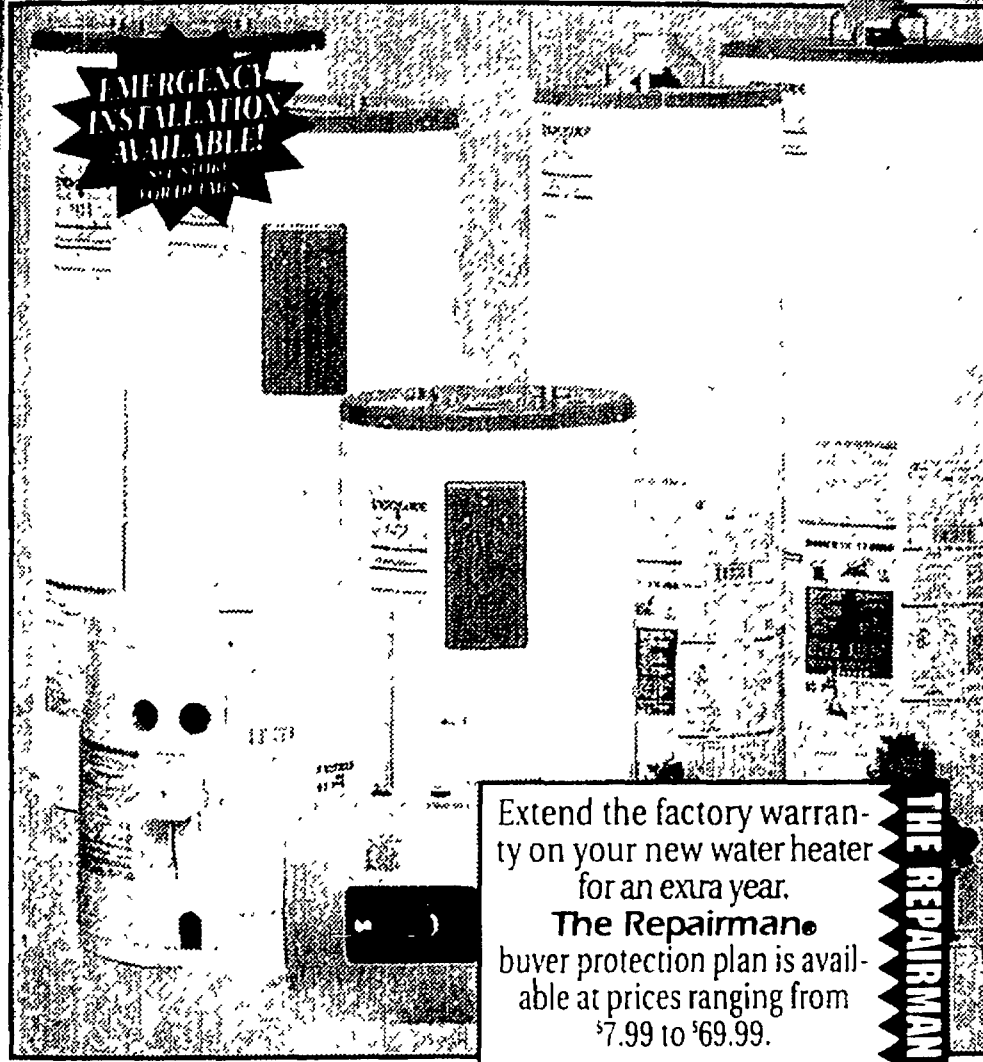

Extend the factory warranty on your new water heater for an extra year. **The Repairman** buyer protection plan is available at prices ranging from \$7.99 to \$69.99.



QUALITY WATER HEATERS

GAS DESCRIPTION	MODEL NO.	BTU	WARRANTY		PRICE	
			YEAR	PARTS		
▶ 30 GAL. TALL NAT. GAS	#5-30-NORT	30,000	5 YR	1 YR	\$128	
▶ 40 GAL. TALL NAT. GAS	#5-40-NORT	32,000	5 YR	1 YR	\$131	
▶ 40 GAL. TALL PROP. GAS	#5-40-PORT	30,000	5 YR	1 YR	\$209	
▶ 40 GAL. TALL NAT. GAS STA-R	#5-40-NORT	35,000	5 YR	1 YR	\$228	
▶ 40 GAL. TALL NAT. GAS	#8-40-NART	40,000	8 YR	5 YR	\$269	
▶ 50 GAL. TALL NAT. GAS	#5-50-NORT	32,000	5 YR	1 YR	\$188	
▶ 50 GAL. TALL NAT. GAS STA-R	#8-50-NART	40,000	8 YR	5 YR	\$188	
ELECTRIC DESCRIPTION	VOLTAGE	MODEL NO.	WATTAGE	WARRANTY		PRICE
▶ 2 GAL. POU	110V	#1-2-1SUS-R	1,400	1 YR	30 DAYS	\$128
▶ 4 GAL. POU	110V	#1-4-1SUS-R	1,400	1 YR	30 DAYS	\$138
▶ 10 GAL. MIDGET	110V	#5-10-1SRS-R	1,650	5 YR	1 YR	\$139
▶ 20 GAL. MIDGET	110V	#5-20-1SRS-R	1,650	5 YR	1 YR	\$155
▶ 40 GAL. SHORT	210V	#5-40-2ORS	4500/4500	5 YR	1 YR	\$198
▶ 52 GAL. SHORT	210V	#5-52-2ORS	4500/4500	5 YR	1 YR	\$169
▶ 52 GAL. TALL STA-R	210V	#8-52-2ART	5500/5500	8 YR	5 YR	\$305

All waterheaters feature a temperature & pressure release valve that is factory installed for our customer's safety.

BUILDERS SQUARE

INSTALLS WATER HEATERS

- Includes disconnect of existing water heater, installation and start up of new water heater

\$125

GAS AND ELECTRIC

NORMAL INSTALLATION LABOR ONLY
JOB CODE 0501/0502

#TACLA001191C, #62623, #PC81017705, #105954, #2102085035, #TACL.B002928C, #210208503, #TACLA000876, #MN0006039, #0003812M4

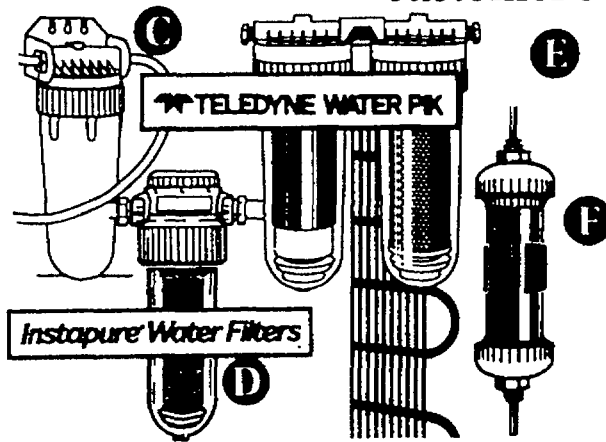

- C. UNDERSINK**
- Easily installs undersink
 - #IF-10A 47.94
- D. WHOLEHOUSE**
- Factory pre-installed fittings
 - #IF-20A 47.94
- E. DUAL PROCESS**
- Easy undersink installation
 - #IF-100A \$159
- F. REFRIGERATOR**
- State-of-the-art Instalink™
 - #IF-30A 18.94

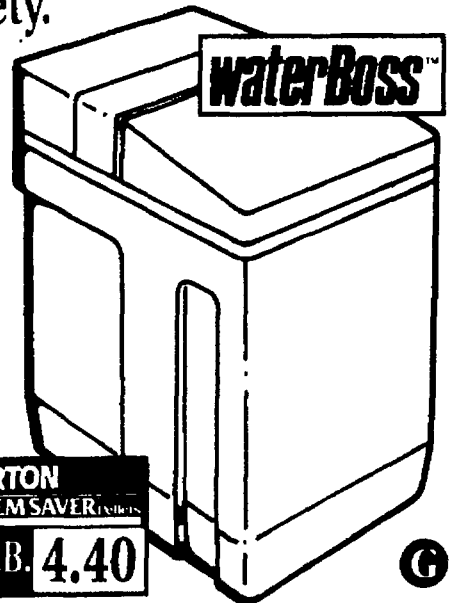

- G. WATER CONDITIONING SYSTEM**
- Uses as much as 50% less salt than conventional water softeners
 - #93000. \$549

- A. WHITE/CLEAR COVER FAUCET FILTER**
- Granular activated carbon is the key to this exceptional filter
 - #F6 12.84
- B. CHROME/CLEAR COVER FAUCET FILTER**
- Reduces chlorine, but does not remove minerals of fluoride
 - #F2C 16.98

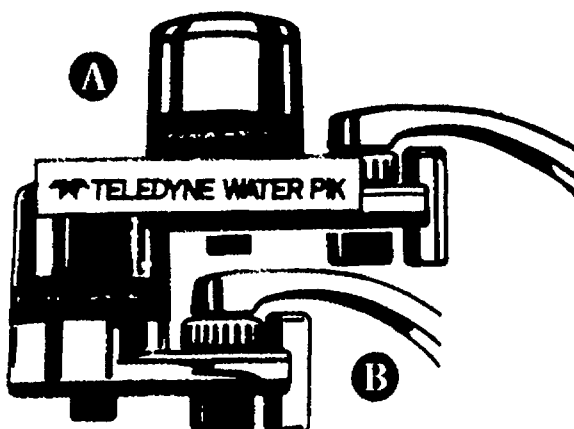

Any water heater under \$400 as low as \$10 per month on your Builders Square credit card!

(credit details on back page)



Wall to wall savings on **Glidden** paint.

A. SPRED SATIN

GAL. **8⁸¹** 5 GAL. **\$35**
 SPRED SILK GAL. 14.47
 5 GAL. 67.35

B. SPRED LATEX

SEMI GLOSS **12⁹⁷**
 GAL.
 5 GAL. \$62
 LUSTRE ALKYD QT. 8.28

C. E-Z PAINTER

SUPER VALUE PACK
 • Pack includes two one
 coater roller covers
 and sash brush
 #7004251287 **6⁹⁹**

D. ENDURANCE DULUX TESTER

• Choose from flat, satin,
 semi-gloss
 or gloss **2⁹⁷**

E. LAMFAB® ROLLER COVER

• Baked phenolic core **3⁵⁹**
 #7004251199

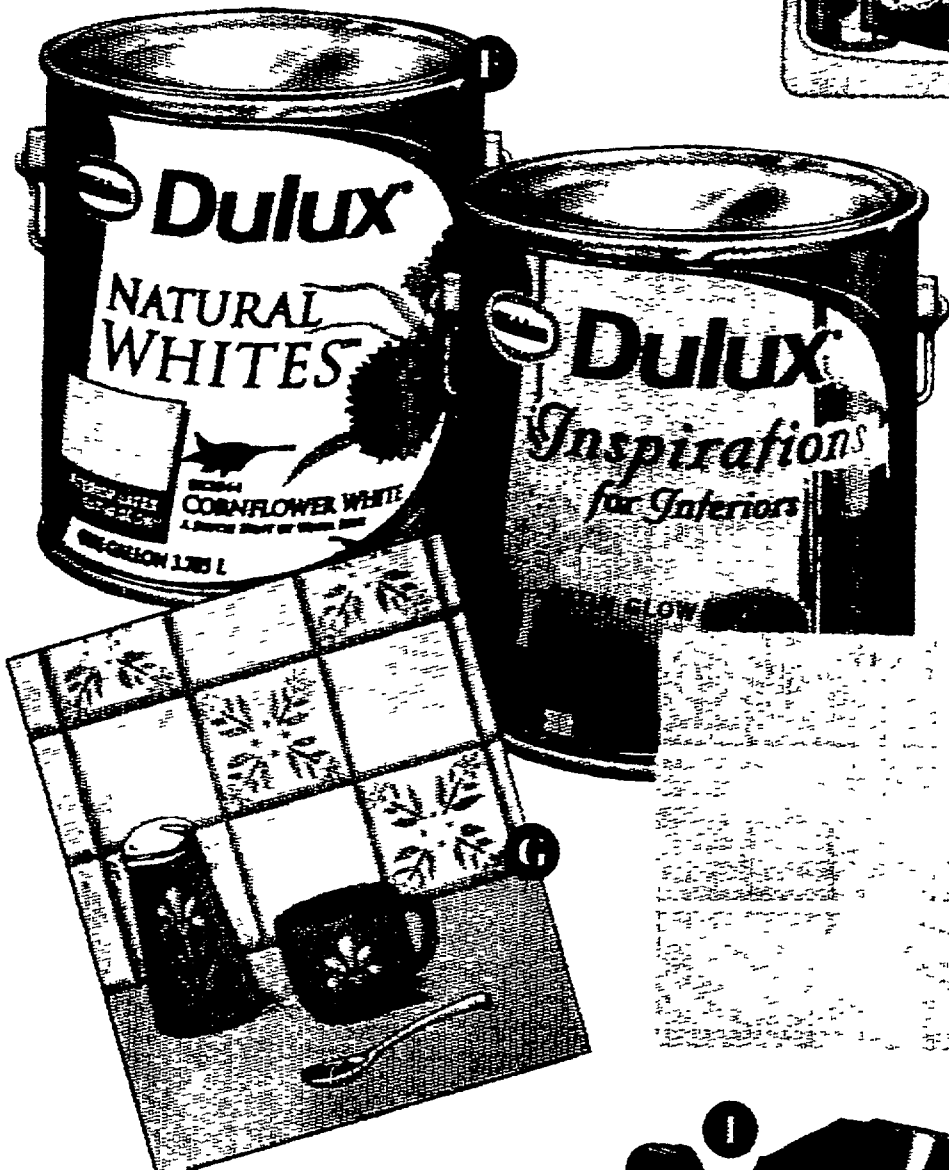

F. DULUX INSPIRATION OR NATURAL WHITE

SATIN GLOW 1 GAL. **20⁹⁷**

YOUR CHOICE
 SILK ENAMEL GAL. **21.97**
 SOFT MATTE GAL. **18.97**

G. STYLE A TILE™

• Rub-on transfers
 • Many designs available
 #60-01, 02, 03, 05, 07, 08, 09, 11
 YOUR CHOICE! **9⁹⁹**

H. PAINTABLE BORDER

• Available in variety of
 designs
 • Pre-pasted, easy to hang
 and strippable
 YOUR CHOICE! **5⁵⁹**

I. THE PAPER DRAPER™

• Wallpapering made easy
 • Cuts project time as
 much as 20-50% **7⁸⁸**
 #84100

FREE INSTRUCTIONAL
 VIDEO AND
 BOOKLET ENCLOSED

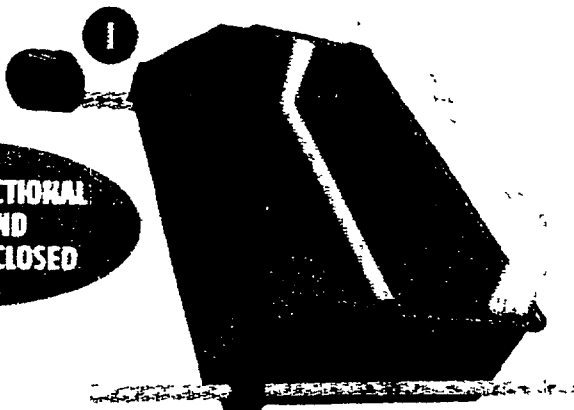

2 1/2
4 1/2
6 1/2
8 1/2
10 1/2
SQUARE

We can mix **Glidden** in any color!



A. LATEX FLAT ENAMEL

- One coat coverage
- 15 year warranty

15⁹⁶ 1 GAL.

X-PERT FLAT WALL PAINT GAL. 8.49
5 GAL. \$39

B. LATEX SATIN ENAMEL

- 15 year warranty
- Durable, scrubbable and stain resistant

16⁹⁶ 1 GAL.

X-PERT SATIN GAL. 11.97
10 YR. SATIN 5 GAL. \$55

C. LATEX SEMI-GLOSS ENAMEL

- Rich durable finish
- 15 year warranty

17⁹⁶ 1 GAL.

X-PERT SEMI-GLOSS GAL. 10.99
5 GAL. \$49

D. 8" BLUE STEEL TAPING KNIFE

- Professional drywall tool

#233 **6.99**



E. X-PERT WALL AND CEILING PAINT

- White and antique white only

6⁹⁶ 1 GAL.

5 GAL. 29.95
X-PERT SEMI-GLOSS GAL. .9.97

F. DURABOND WALLBOARD JOINT COMPOUND

- Ready mixed, easy to apply
- 12 pound pail

#10102 **3.67**

G. ACOUSTIC CEILING PATCH AND REPAIR

- Pre-mixed and ready to use

16 OZ. **3.88**

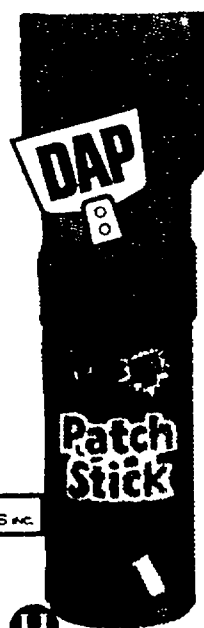

H. PATCH STICK NAIL HOLE AND CRACK FILLER

- Comes with spackling knife

#12318 **2.79**

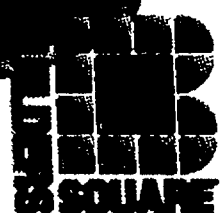

Gigantic selection of *Dutch Boy*

THE LASTING LOOK OF *Dutch Boy*

A. RENAISSANCE INTERIOR ACRYLIC LATEX FLAT
 • Subtle flat finish ideal for any decor **18⁹⁹ GAL.**

B. RENAISSANCE INTERIOR ACRYLIC LATEX SATIN
 • One coat coverage saves you time **19⁹⁹ GAL.**

C. ZAPP/PAINT ODOR ELIMINATOR
 • Treats up to 8 gallons of latex paint
 • Does not affect paint performance #2011 **4⁴⁹**

D. POWER ROLLER® 929 CORDLESS PAINTING SYSTEM
 • Lightweight and portable
 • 4 D-cell batteries, apply up to 40 gallons of latex or oil-based paint #0156060 **59⁹⁹**



E. MASKING PAPER
 • Works like a drop cloth to catch spills, drips, and mist
 • Cuts clean up time 9"x60 YD. #05111504139 **1⁹⁹**

F. INTERIOR LATEX SATIN
 • One coat coverage saves you time
 • Provides durable, scrubbable finish **14⁴⁹ GAL.**
 5 GAL. **67.49**

G. INTERIOR SEMI-GLOSS ENAMEL
 • Premium quality interior paint
 • Provides durable scrubbable finish **16⁴⁹ GAL.**
 5 GAL. **77.49**

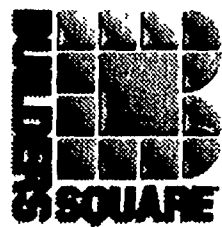

We get paint projects squared away!

A. WOOD FINISH

- Available in a variety of rich shades

4²²
QT.

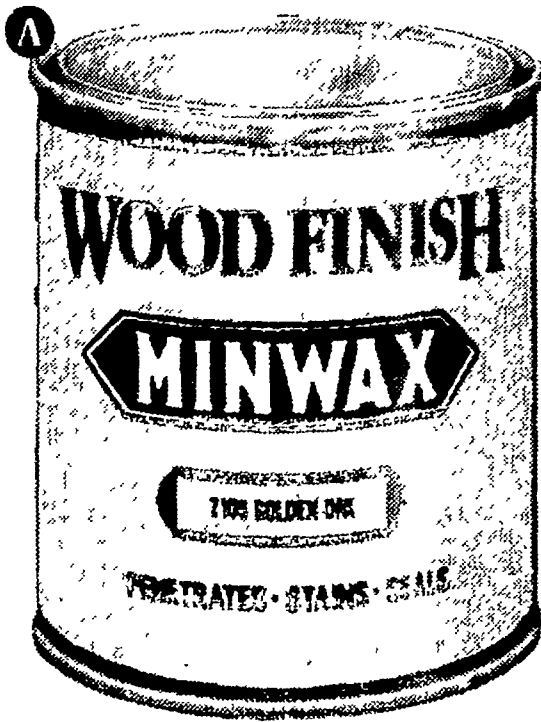

B. AMERICAN ACCENTS ENAMEL

- Use on masonry, metal, plastic and more.

2⁵⁹
12 OZ.



C. POLYURETHANE

- Long lasting durable finish

8³⁶
QT. SATIN



D. POLYURETHANE ENAMEL

- Extra resistant to marring, chipping and weathering
- Exterior and interior

7²⁸
QT. ASSORTED COLORS

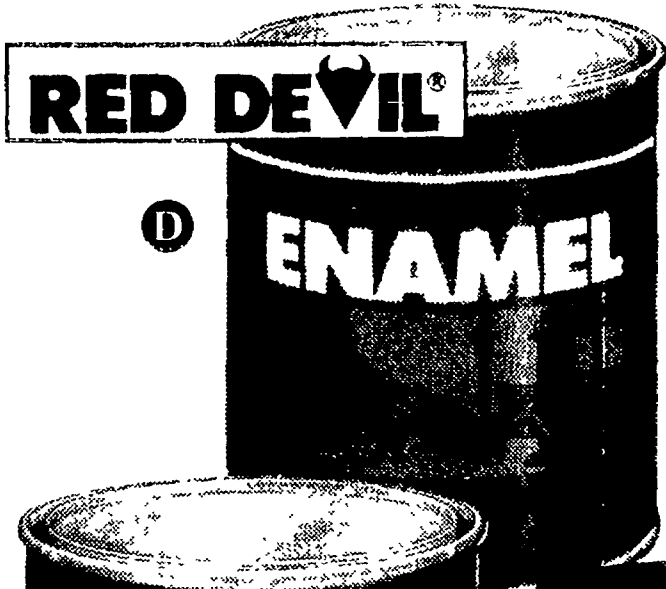

We sell
Choosing a Color Scheme
and other "how-to"
books.

E. CLEAR POLYURETHANE

- Super-tough protective coating for any surface

7⁹⁹
QT.

F. RUST TOUGH PRIMER

- Available in a variety of colors

2⁹⁶
12 OZ.

G. SHORT CUTS AEROSOL

- Available in a variety of colors

1⁷⁵
3 OZ.

H. SHORT CUTS BRUSH-ON

- Available in a variety of colors

1⁴⁹
1 OZ.



GET A
\$3 CASH REBATE
BY MAIL WITH
PURCHASE OF

2 quarts of any
Red Devil® product
OR 1 gallon of
Red Devil® clear
polyurethane.

Limit 1 rebate per household.

Exterior spruce-up ideas by



A. SPRED HOUSE DURA-SATIN **1788**
1 GAL.
 5 GAL. \$79
 FLAT ... GAL. ... 12.95
 GLOSS ... GAL. ... 17.88

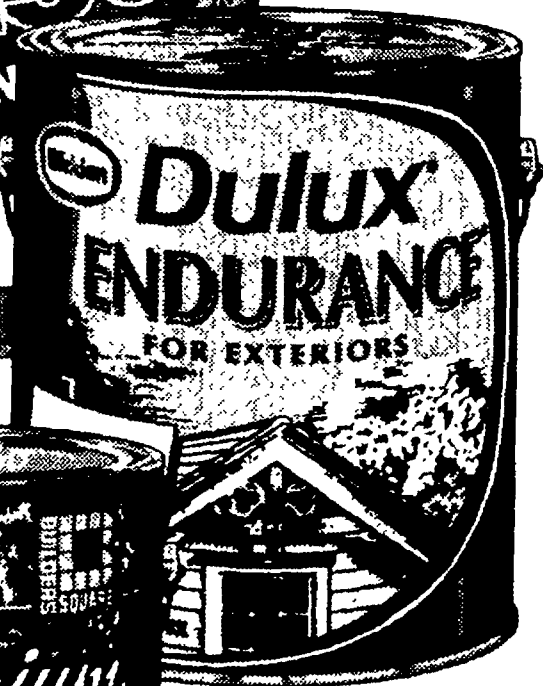

B. DELUX ENDURANCE EXTERIOR SATIN **2197**
1 GAL.
 FLAT ... 1 GAL. ... 19.97
 GLOSS ... 1 GAL. ... 22.97



C. LATEX SEMI-GLOSS HOUSE AND TRIM
 • 15 year warranty
 • 100% acrylic **1796**
1 GAL.

D. LATEX FLAT HOUSE AND TRIM
 • Our best one-coat exterior flat
 • 15 year warranty 100% acrylic
 GAL. **1696**

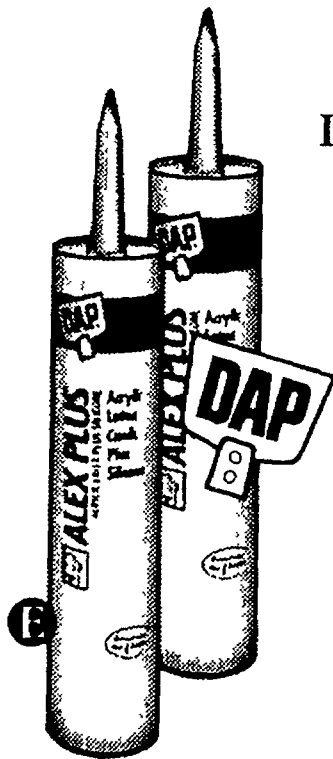

E. ACRYLIC LATEX PLUS SILICONE
 • Superior quality for indoor or outdoor use
 10.5 OZ. 1.77

F. EXTERIOR LATEX SEMI-GLOSS HOUSE PAINT **1397**
1 GAL.
 5 GAL. 67.35
 FLAT ... GAL. ... 10.97
 GLOSS ... GAL. ... 14.97



G. TYPE III ALUMINUM EXTENSION LADDER
 • Mar and impact resistant end caps
 16 FT. ... #G554-16. \$37

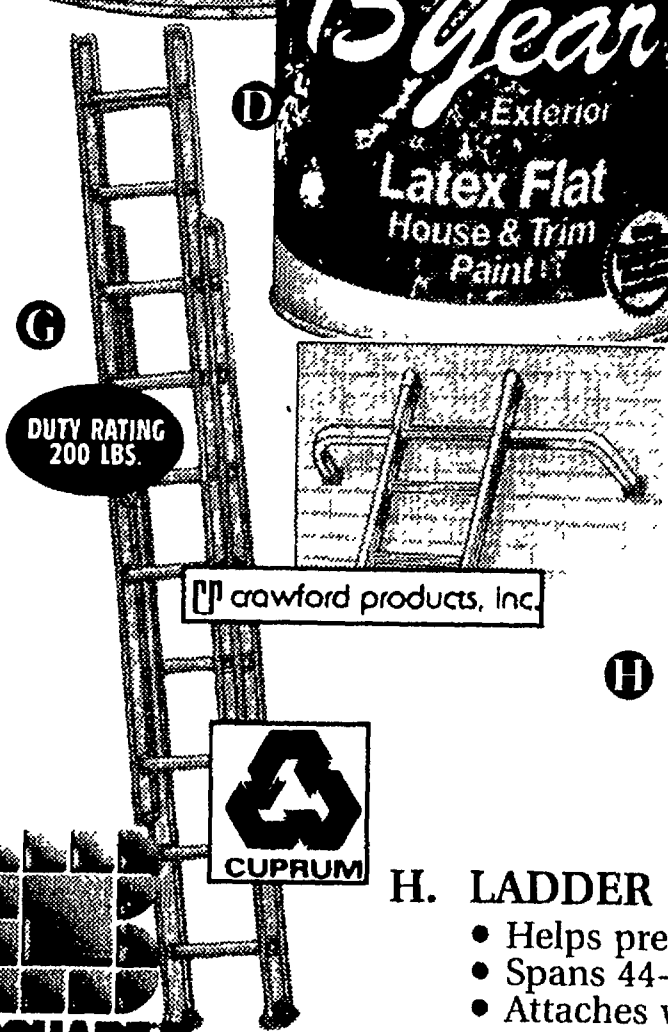

H. LADDER STABILIZER
 • Helps prevent ladder sway
 • Spans 44-inches
 • Attaches without tools
 #LS4 19.88

I. PAINTABLE OR TUB & TILE SILICONE SEALANT
 • Used with rubber or oil-based paint
 WHITE OR CLEAR **399**
 10.1 OZ.

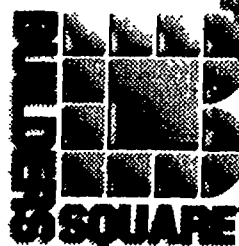

THE LASTING LOOK OF
Dutch Boy

Quality costs less here!



A. EXTERIOR ACRYLIC LATEX FLAT

- Resists peeling, blistering, and cracking

19⁹⁹
1 GAL.

B. EXTERIOR ACRYLIC LATEX SATIN

- Smooth low luster finish ideal for all exterior surfaces

21⁹⁹
1 GAL.

C. EXTERIOR ACRYLIC LATEX SEMI-GLOSS

- Medium sheen finish ideal for accents and high wear areas

23⁹⁹
1 GAL.

D. ACRYLIC LATEX CAULK PLUS SILICONE

- Available in white

4 PK. 10.3 OZ. . . . **5.68**

F. PORCH & FLOOR ENAMEL POLYURETHANE GLOSS

- Ideal for wood and concrete floors, porches and decks

17⁴⁹
1 GAL.

G. DIRT FIGHTER EXTERIOR OIL GLOSS ENAMEL

- Penetrating film dries hard and smooth

17⁴⁹
1 GAL.

E. AUTOMATIC VACUUM ACTION CAULK GUN

- No dripping

#349 **13.99**

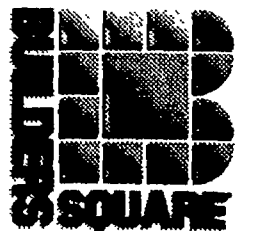

Ask us about FREE DELIVERY!

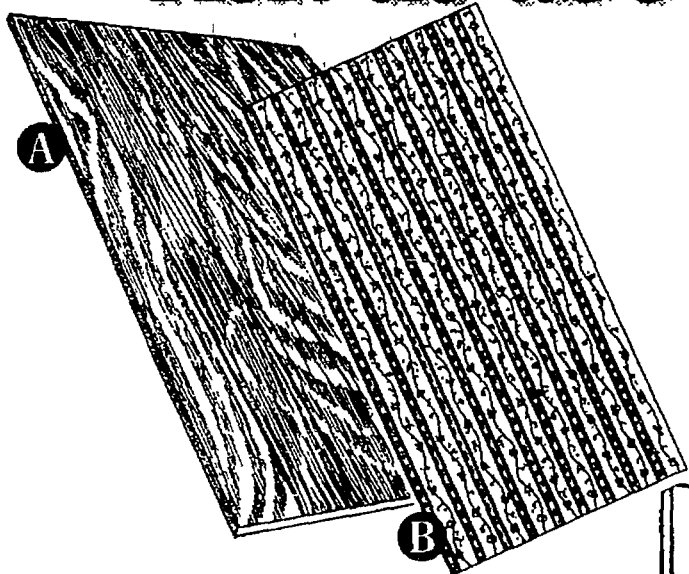

- A. SIERRA WALNUT
4x8 5.49
- CASCADE BLUE
4x8 10.99
- DANUBE ROSE
4x8 16.97
- CONCORD BIRCH
4x8 7.99
- B. TAPESTRY STYLEMATE
4x8 16.44
- C. WHITE TILEBOARD
4x8 8.55
- GLAZETILE TAN
4x8 16.45
- FLORABLEU TILEBOARD
4x8 16.99

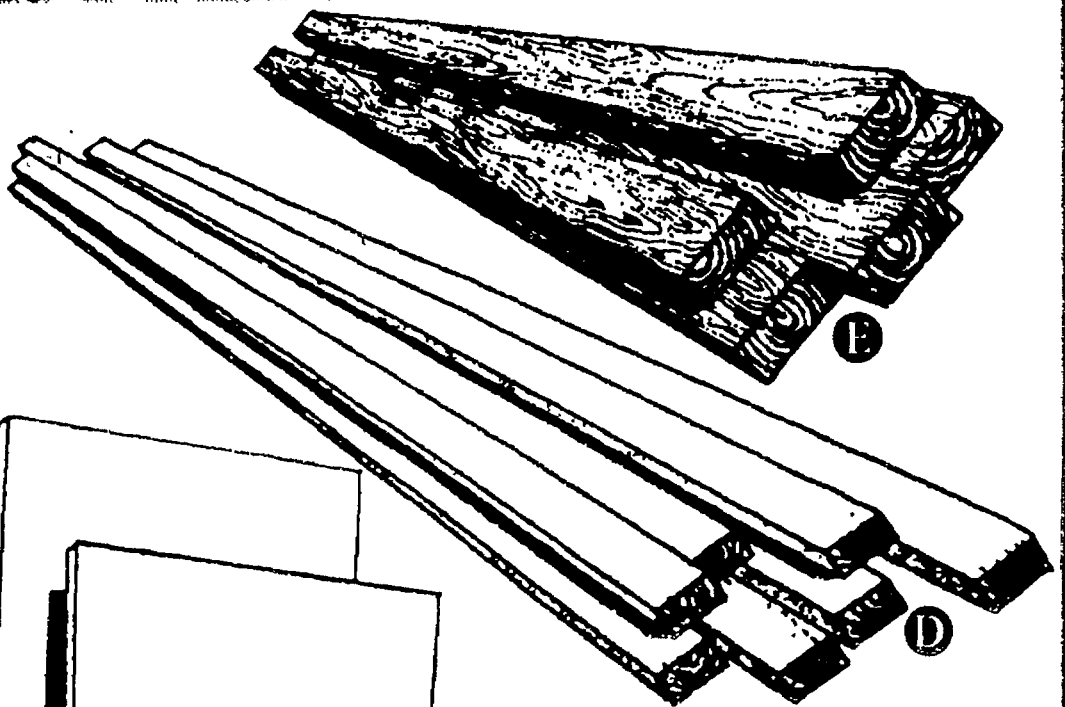

- D. WHITEWOOD FURRING STRIPS
• A basic whitewood for paneling applications and other construction projects
1x2-8' 89¢
- E. WHITEWOOD STUDS
2x4-7' 1.59

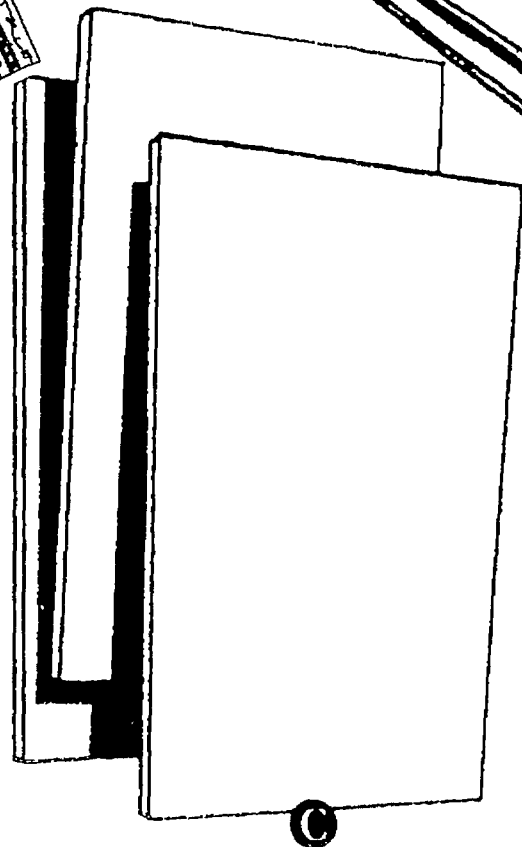

- PREMIUM KNOTTY PINE PLANKING
14 sq. ft. 12.39
- FOAM PANELBACKER
32 sq. ft. 3.49

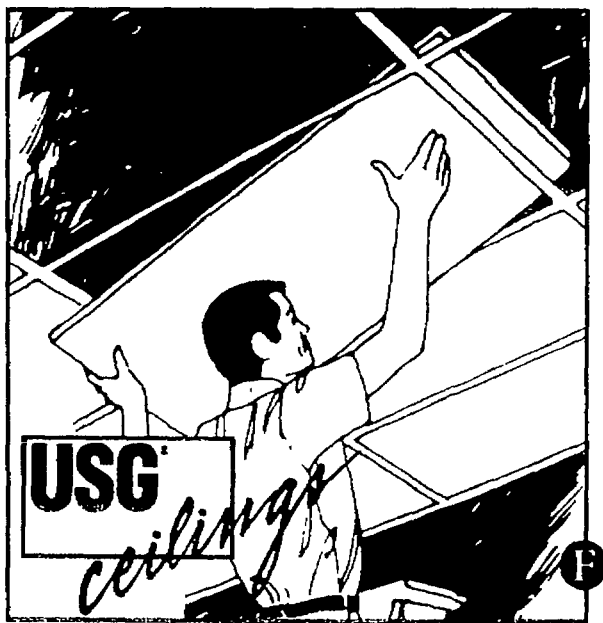

- F. DO-IT-YOURSELF SUSPENSION CEILING
• Easy to install, energy efficient ceiling system
• Comes complete with all necessary hardware
- 12' White main runner 4.50
- 2' White cross tee 75¢
- 4' White cross tee 1.15
- 10' White wall angle ... 2.16

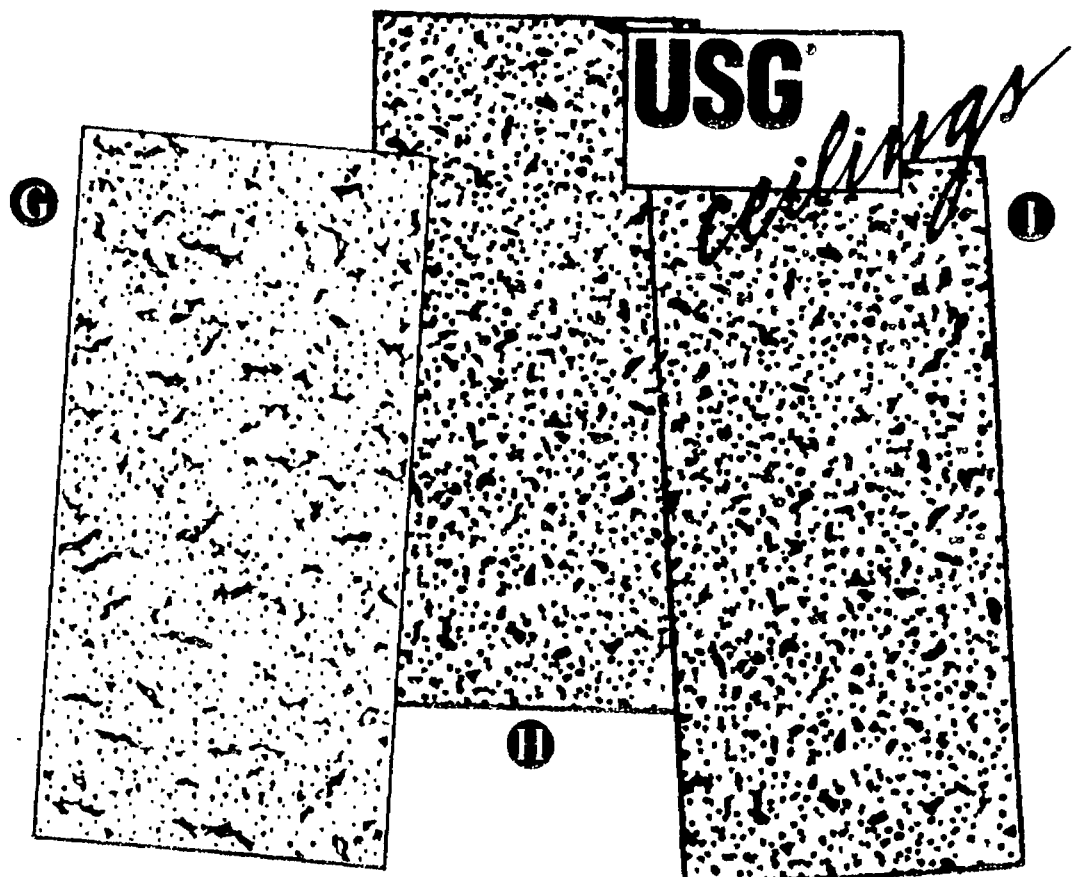

- G. CREVICE CEILING TILE
• 9/16"x2'x4' square edge
#137-8. \$18

- H. FIFTH AVE. CEILING TILE
• Fire resistant class A
• Acoustical
#280-8 22.40

- I. FLEET STREET CEILING TILE
• 5/8"x2'x4' square edge
• Class A fire resistant
#290. 23.84

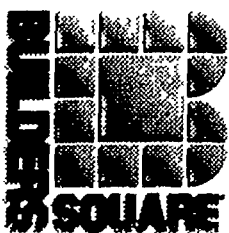

Flooring project headquarters.

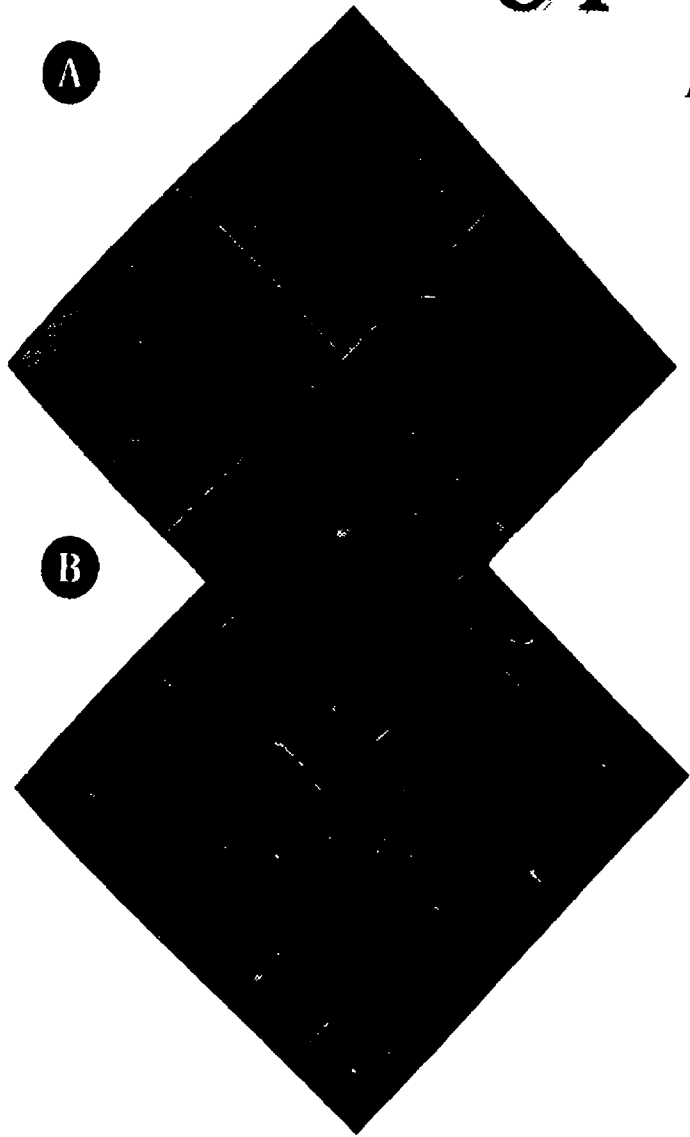

A. 12x12 HARDWOOD PARQUET FLOOR TILE

- 5/16" thickness
- Easy installation
- Tongue and groove design for a perfect fit..... **14⁹⁰**

B. 12x12 OAK PARQUET FLOOR TILE

- 5/16" thickness
- Genuine oak
- Tongue and groove design for a perfect fit..... **18⁹⁰**



C. 4'x4'x1/4" CEMENT UNDERLAYMENT

- Reinforced throughout by cellulose fiber from recycled newsprint for superior indentation resistance
- Heavy duty gypsum
- Moisture resistant

PER SHEET .. 5⁶⁸

D. 12x12 VERNAY™ FLOOR TILE

- Durable no-wax vinyl
- Self-stick
- 45 tiles per carton

PIECE **48¢**
 CARTON..... **21.60**

E. 12x12 STYLISTIK™ FLOOR TILE

- Durable no-wax vinyl
- Self-stick
- 45 tiles per carton

PIECE **79¢**
 CARTON..... **35.55**

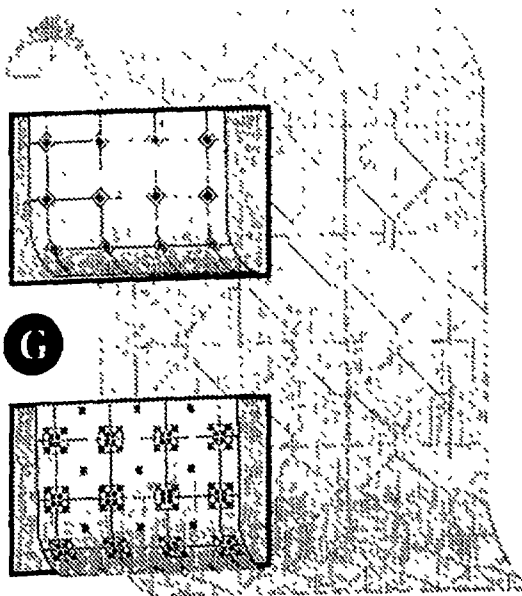
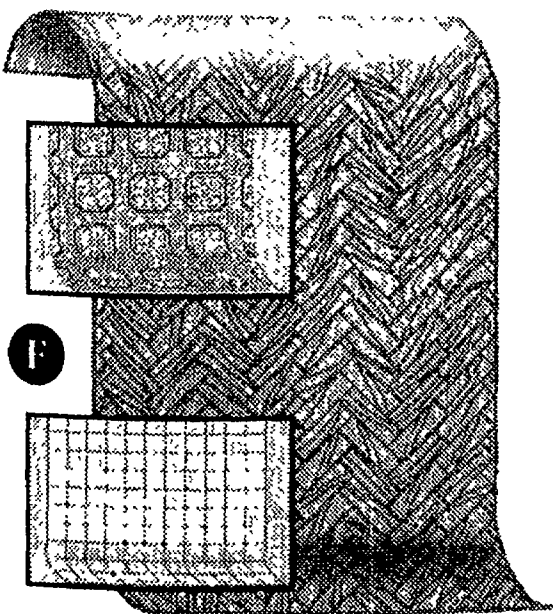
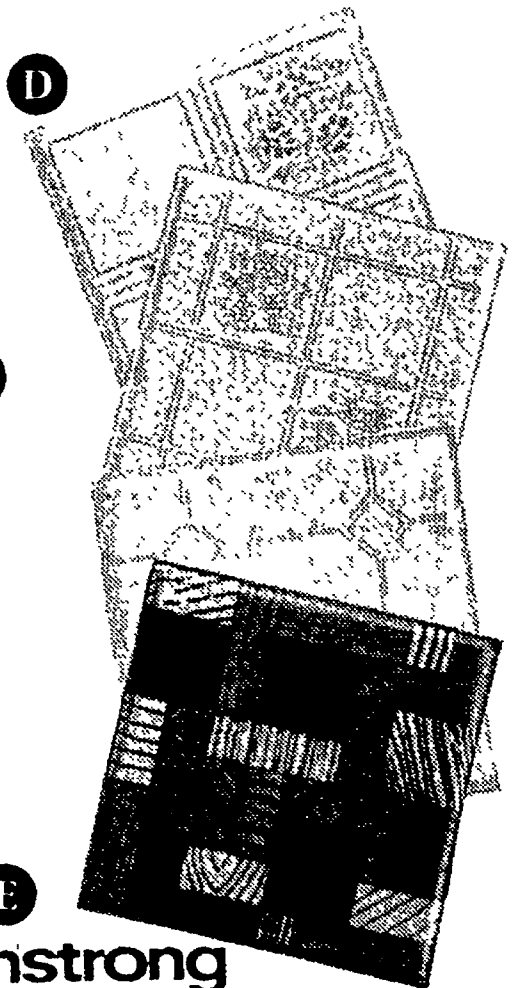

F. ROYELLE SHEET VINYL

- Vinyl no-wax surface
- Install with the Armstrong guaranteed installation kit

PER LIN. FT..... 4⁹⁰

G. INTREPID SHEET VINYL

- Vinyl no-wax surface
- Install with the Armstrong guaranteed installation kit

PER LIN. FT..... 8¹²

Armstrong

\$600 of flooring as low as \$15 per month on your Builders Square credit card!
 (credit details on back page)

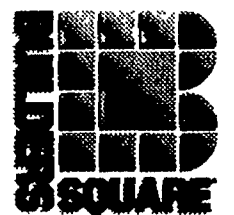

Decorator looks at low prices.

SPRING WINDOW FASHIONS

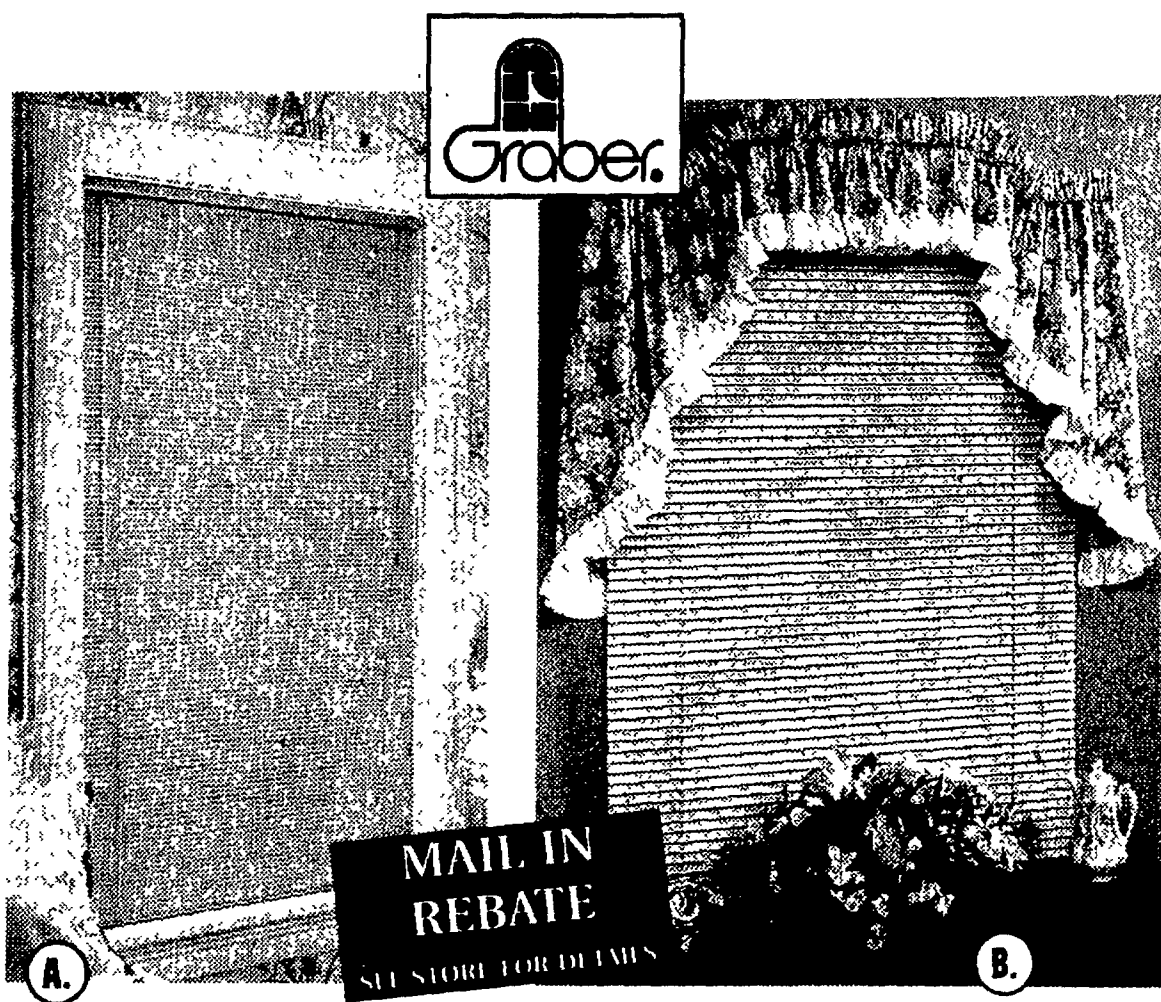

A. VINYL MINI-BLINDS
UP TO 72" WIDE AND 84"
LONG WITH \$5.00 MAIL
IN REBATE

19⁹⁹

B. ALUMINUM MINI-BLINDS
UP TO 72" WIDE AND 84"
LONG WITH \$7.00 MAIL
IN REBATE

34⁹⁹

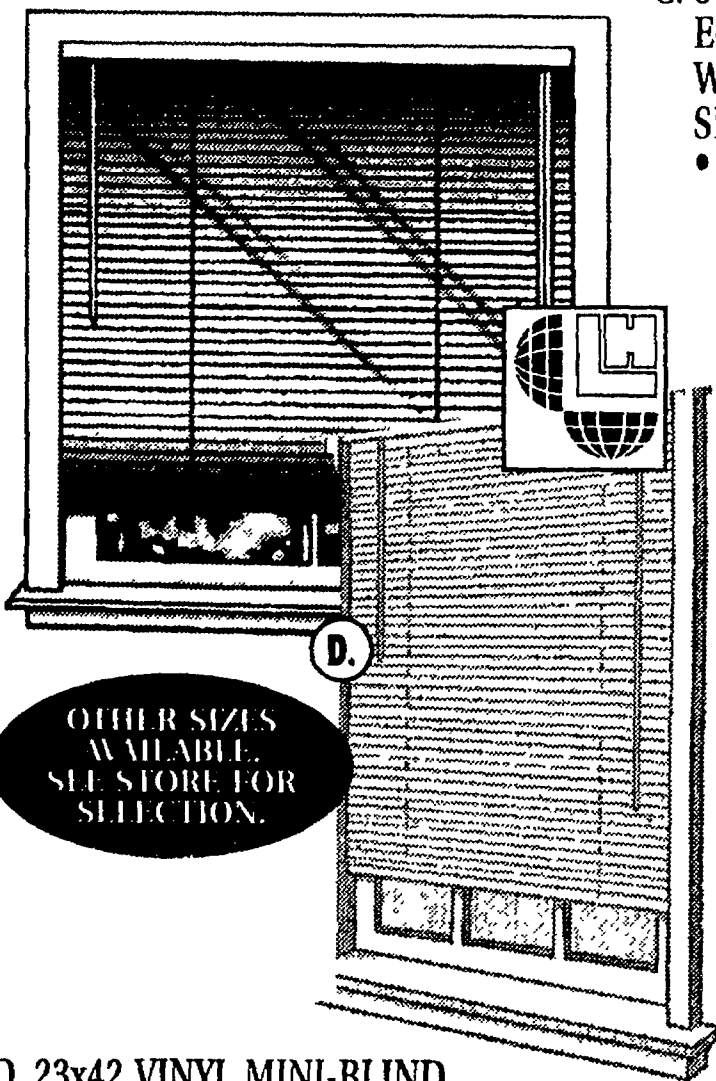

C. 37x60
ECONOMY
WINDOW
SHADE

• Light filter window
shade
WHITE
#12648

2⁴⁹

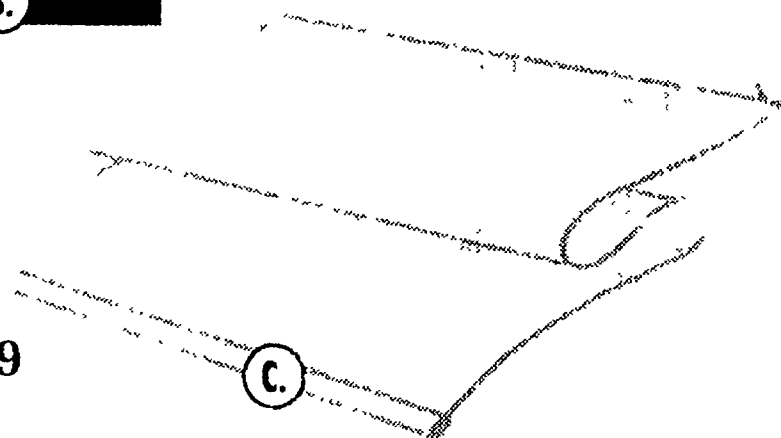

OTHER SIZES
AVAILABLE.
SEE STORE FOR
SELECTION.

D. 23x42 VINYL MINI-BLIND

• Color coordinated wand for convenient
tilt control
WHITE OR IVORY

3⁸⁴

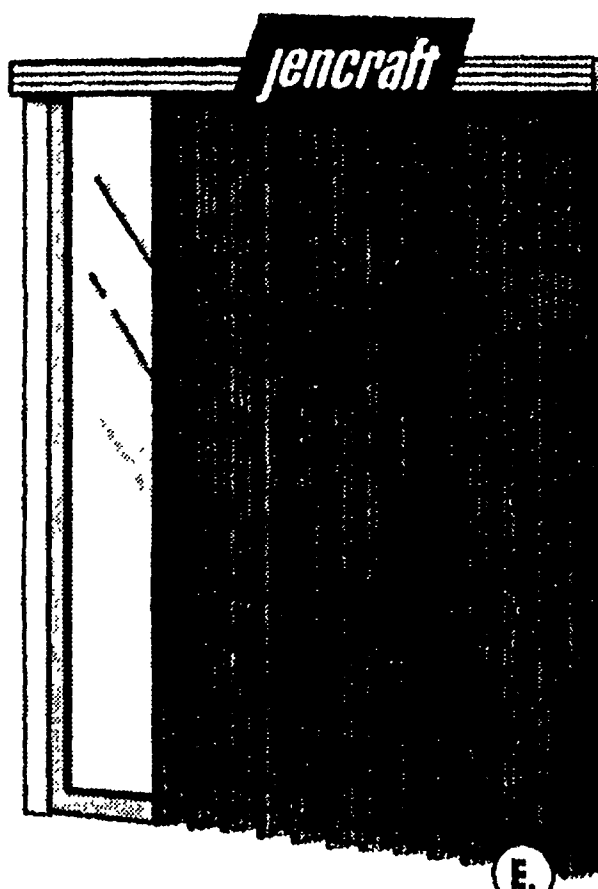

E. 78x84
PANOVISTA
VINYL
VERTICAL BLIND

• Matching valance
included
• Sculptured vanes
• Controls light and heat
• All hardware included
• Easy installation
WHITE OR
ALABASTER
#VY7884-A, Z . . .

28⁸⁸

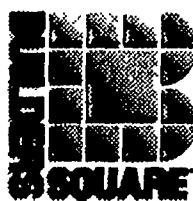

Lock up the decorator looks.

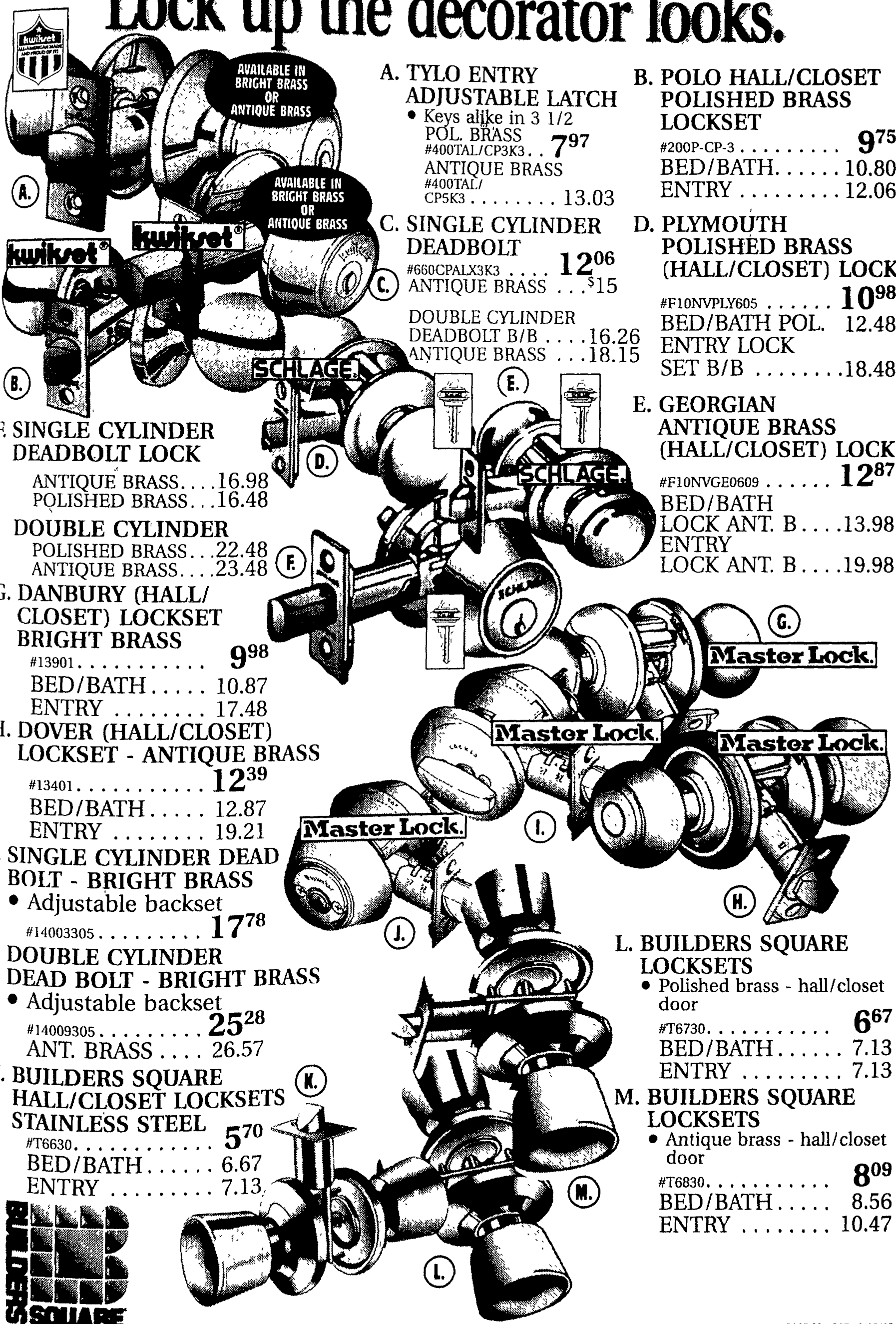

A. TYLO ENTRY ADJUSTABLE LATCH

- Keys alike in 3 1/2
- POL. BRASS #400TAL/CP3K3... **7⁹⁷**
- ANTIQUE BRASS #400TAL/CP5K3... 13.03

B. POLO HALL/CLOSET POLISHED BRASS LOCKSET

- #200P-CP-3... **9⁷⁵**
- BED/BATH... 10.80
- ENTRY... 12.06

C. SINGLE CYLINDER DEADBOLT

- #660CPALX3K3... **12⁰⁶**
- ANTIQUE BRASS... \$15

D. PLYMOUTH POLISHED BRASS (HALL/CLOSET) LOCK

- #F10NVPLY605... **10⁹⁸**
- BED/BATH POL. 12.48
- ENTRY LOCK SET B/B... 18.48

- DOUBLE CYLINDER DEADBOLT B/B... 16.26
- ANTIQUE BRASS... 18.15

E. GEORGIAN ANTIQUE BRASS (HALL/CLOSET) LOCK

- #F10NVGE0609... **12⁸⁷**
- BED/BATH LOCK ANT. B... 13.98
- ENTRY LOCK ANT. B... 19.98

F. SINGLE CYLINDER DEADBOLT LOCK

- ANTIQUE BRASS... 16.98
- POLISHED BRASS... 16.48

DOUBLE CYLINDER

- POLISHED BRASS... 22.48
- ANTIQUE BRASS... 23.48

G. DANBURY (HALL/CLOSET) LOCKSET BRIGHT BRASS

- #13901... **9⁹⁸**
- BED/BATH... 10.87
- ENTRY... 17.48

H. DOVER (HALL/CLOSET) LOCKSET - ANTIQUE BRASS

- #13401... **12³⁹**
- BED/BATH... 12.87
- ENTRY... 19.21

I. SINGLE CYLINDER DEAD BOLT - BRIGHT BRASS

- Adjustable backset
- #14003305... **17⁷⁸**

J. DOUBLE CYLINDER DEAD BOLT - BRIGHT BRASS

- Adjustable backset
- #14009305... **25²⁸**
- ANT. BRASS... 26.57

K. BUILDERS SQUARE HALL/CLOSET LOCKSETS STAINLESS STEEL

- #T6630... **5⁷⁰**
- BED/BATH... 6.67
- ENTRY... 7.13

L. BUILDERS SQUARE LOCKSETS

- Polished brass - hall/closet door
- #T6730... **6⁶⁷**
- BED/BATH... 7.13
- ENTRY... 7.13

M. BUILDERS SQUARE LOCKSETS

- Antique brass - hall/closet door
- #T6830... **8⁰⁹**
- BED/BATH... 8.56
- ENTRY... 10.47

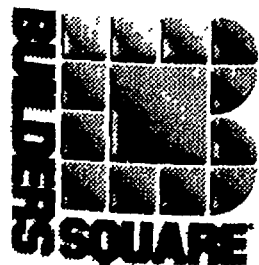

Large interior door selection.



A. DOUBLE HUNG WOODLITE "LA DOOR"

- Made with tempered glass and Ponderosa pine
- Your choice 4' or 5'

\$340

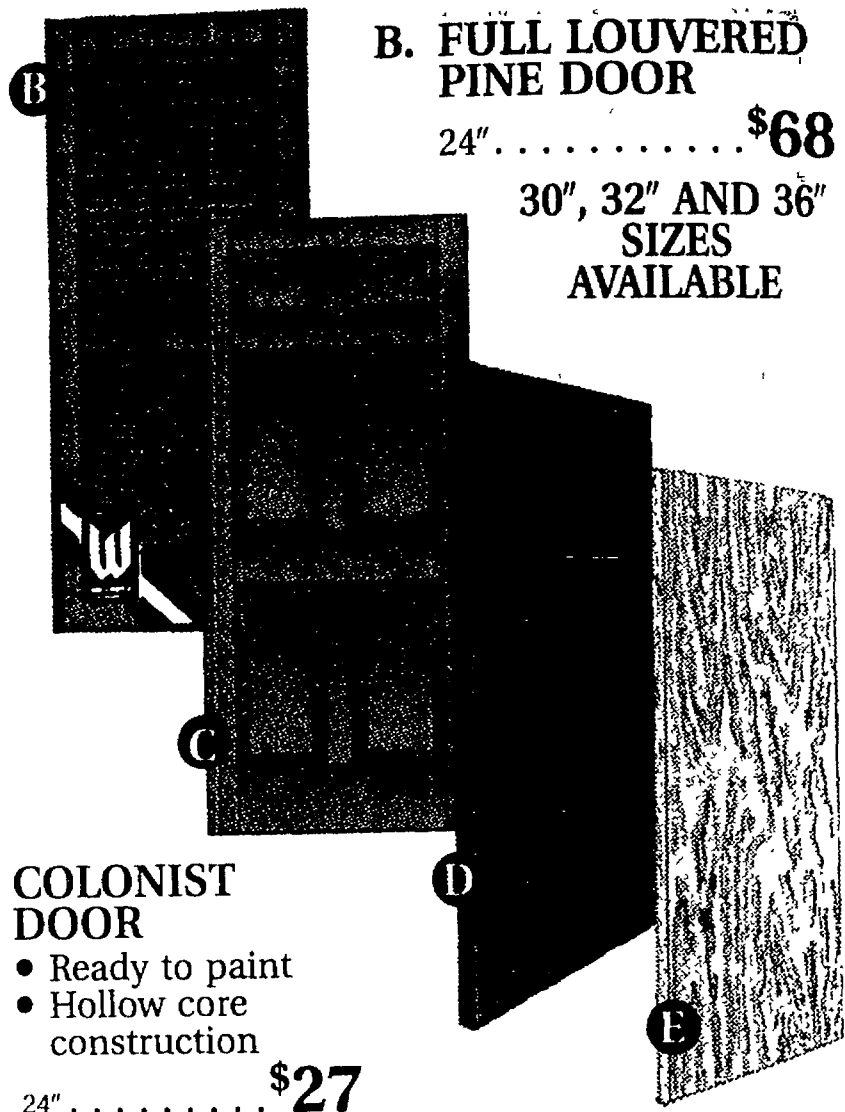

B. FULL LOUVERED PINE DOOR

24" **\$68**

30", 32" AND 36" SIZES AVAILABLE

C. COLONIST DOOR

- Ready to paint
- Hollow core construction

24" **\$27**

D. 6 PANEL PINE DOOR

- Classic Colonial style

24" **\$59**

E. HOLLOW CORE LAUAN SLAB DOOR

24" **15.95**

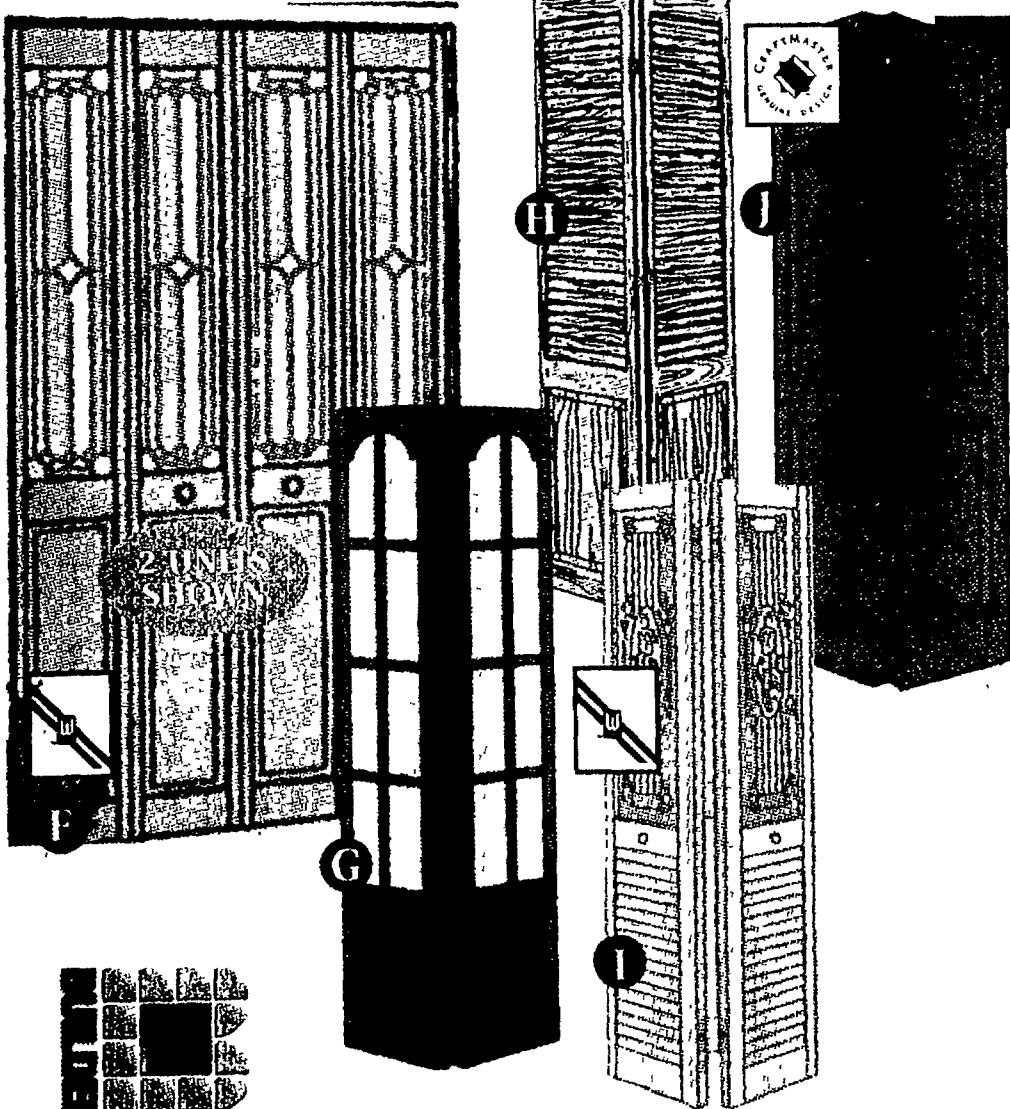

BIFOLD DOORS

F. JAMISON BIFOLD DOOR

- Polished brasstone beading on frosted glass

24"x80" . . . #2400 **89.96**

G. VILLA BIFOLD DOOR

- Combines the richness of wood with beveled, arched mirror panels

24"x80" . . . #2428-2480 **\$99**

H. 1/2 LOUVER 1/2 PANEL BIFOLD

- An attractive addition to any home

24" **\$48**

I. ORLEANS BIFOLD DOOR

24" **54.89**

J. COLONIST BIFOLD DOOR

- Allows maximum use of wall and floor space

24" **\$33**

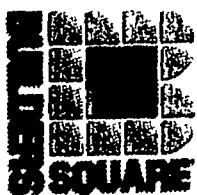

Plenty of sizes in stock every day!

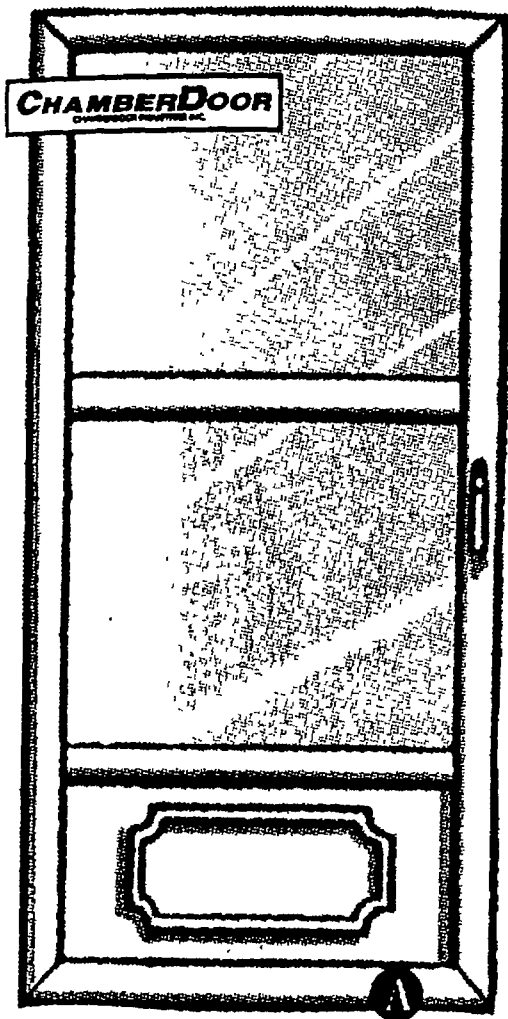

A. CLASSIC STORM DOOR

- Self-storing glass inserts, key-locking exterior latch
- Tempered safety glass, screen insert can be moved to upper or lower panel. Dual finned vinyl bottom expander seals out the elements

36"x80" #H2160-27 **104⁹³**

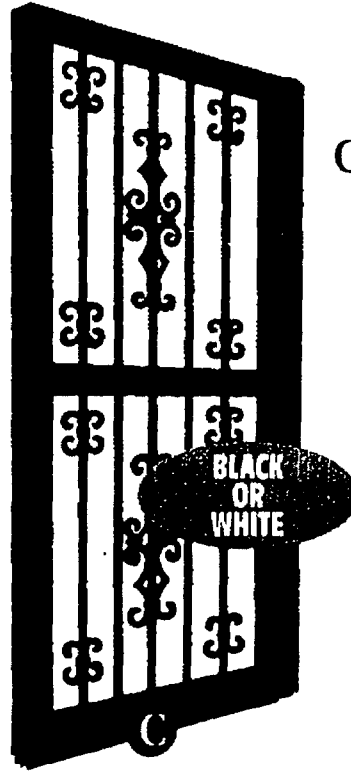
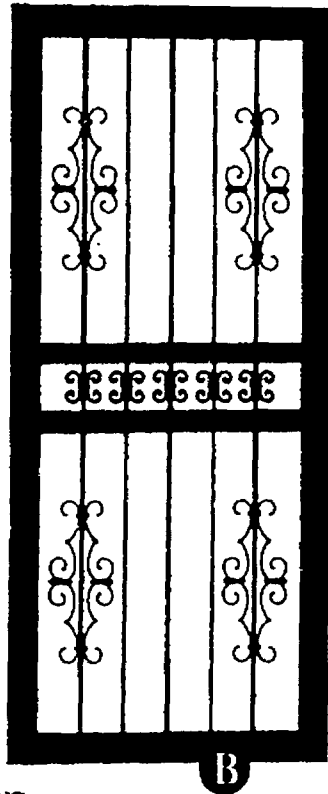

BLACK OR WHITE

B. SECURITY DOOR 2000.

- Heavy duty cross bars and integral five picket grille
- Solid brass double-keyed deadbolt with anti-pick plate

36"x80" #L7160-02, #20000-36 . . . **186⁷⁵**

C. FOREVER GUARD SECURITY DOOR

- Guaranteed for as long as you own your home
- 1-1/2" thick frame prehung with full length piano hinge

36"x80" #2800 **\$269**

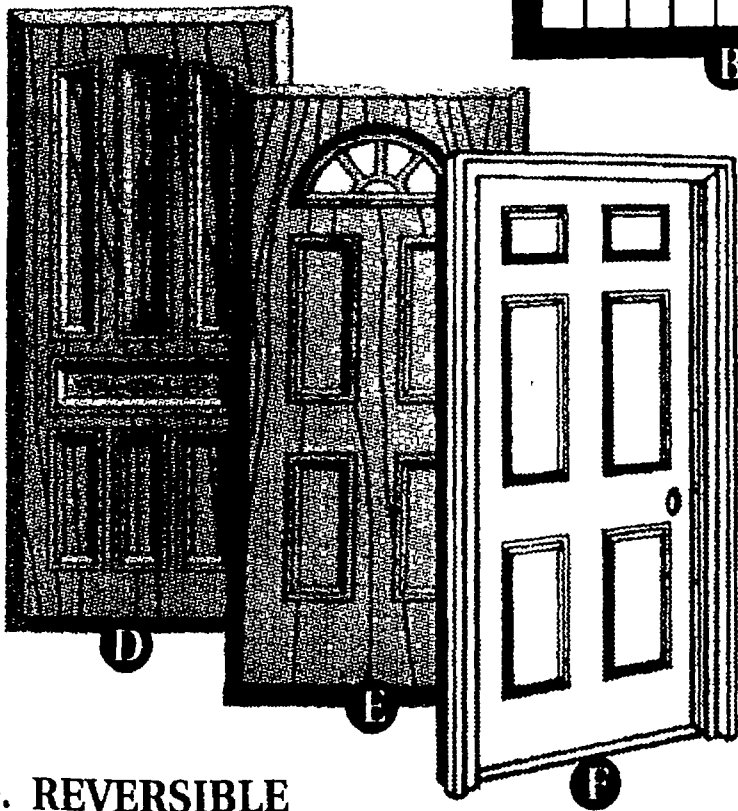

D. 7 PANEL ETCHED LITE OAK STEEL DOOR

- Oak textured steel door - ready to paint or stain

36"x80" #OED65E30683/4RH . . **\$249**

E. OAK TEXTURED STEEL ENTRY DOOR 4-PANEL BRASS FANLITE

- Ready to stain or paint

36"x80" #FX204530 . . **\$229**

F. ECONOMY 6-PANEL PREHUNG

- Galvanized steel
- Includes jamb and hinges

32"x80" **\$94**

G. REVERSIBLE STORM DOOR

- Removable panel tilts for easy cleaning
- Adjustable bottom expander

36"x80" #161-RV MF . . **49⁸⁹**

H. SELF STORING 1" STORM DOOR

- Hercules sagless corners
- Reversible

36"x80" #163-RV **\$64**

I. BLACK REVERSIBLE SECURITY LOOK STORM DOOR

- Full 1-1/4" thick
- Finished in baked black satin enamel

32" OR 36" **\$146**

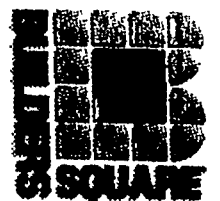
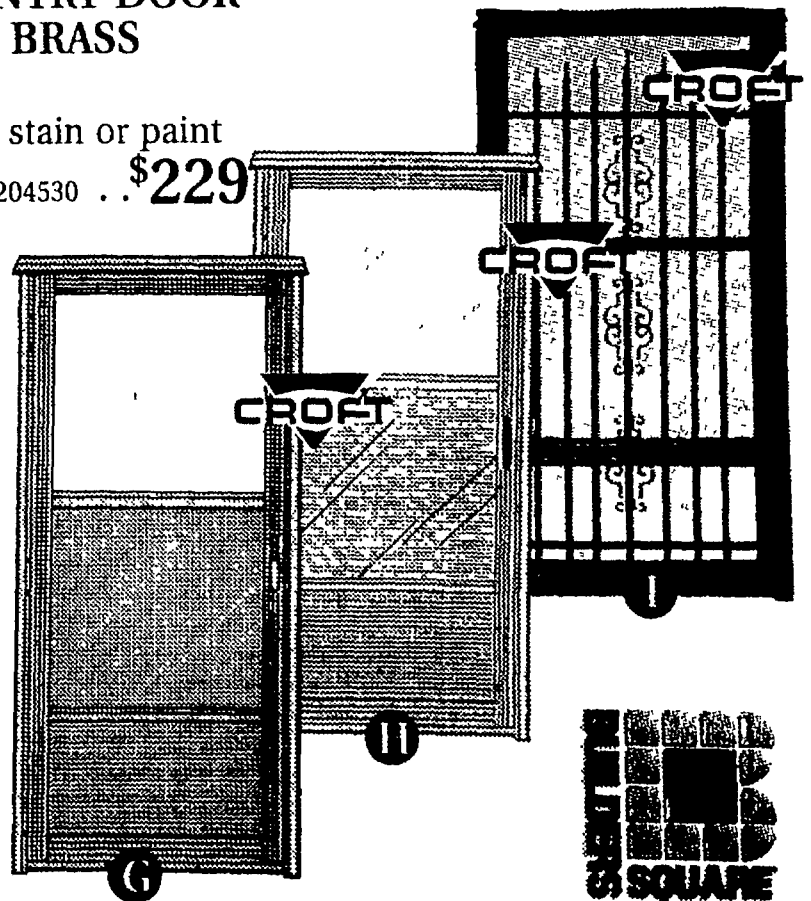

Ask about FREE DELIVERY!



1 STOP VINYL SIDING SOURCE!

- Traditional Lap Double 4 White Siding (per box) **75.90**
- Clay Siding (per box) **91.25**
- White Center Vent Soffit (per box) **90.00**
- White 8" Vinyl Fascia **6.75**
- 10' Starter Strip **2.55**
- 5/8" J Channel - White **2.87**
- 5/8" J Channel - Clay **2.99**
- 3/4" Inside Corner Post - White .. **5.25**
- 3/4" Inside Corner Post - Clay **5.55**
- 3/4"x3" Outside Corner - White .. **10.96**
- 3/4"x3" Outside Corner - Clay **10.96**
- J Block - White **6.75**
- J Block - Clay **6.75**
- 1/4"x4'x50' Styrofoam Fanfold **27.50**

BUILDERS SQUARE

INSTALLS

VINYL SIDING

- Siding eliminates painting and maintenance

PROFESSIONAL INSTALLATION

LABOR GUARANTEE • FREE ESTIMATE

CALL

1-800-580-7777

NORMAL INSTALLATION JOB CODE #0119, 0124

#TACLA001191C, #62623, #PC81017705, #105954,
#2102085035, #TACLB002928C, #210208503,
#TACLA000876, #MNO006039, #0003812M4

We carry EVERYTHING to fix up inside and out!

Save on roofing and insulation.

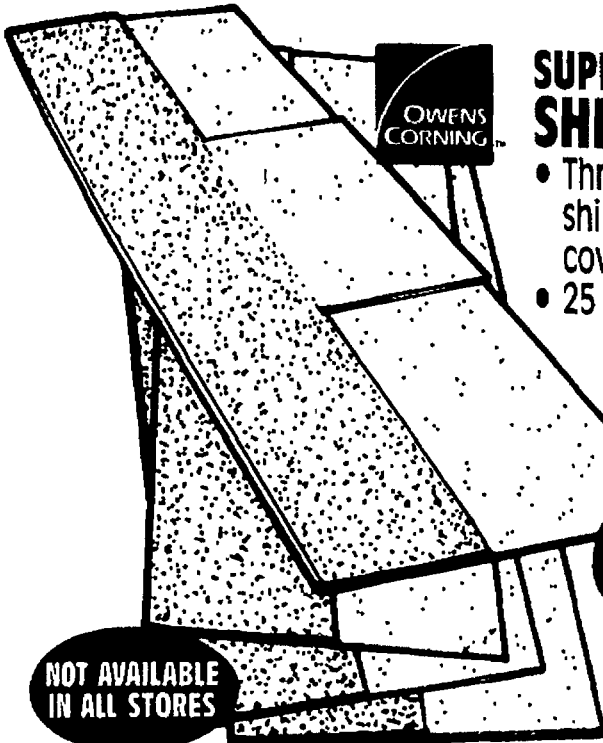

OWENS CORNING

SUPREME SHINGLES

- Three bundles (80) shingles per 100 sq. ft. coverage
- 25 year warranty

839
PER BUNDLE

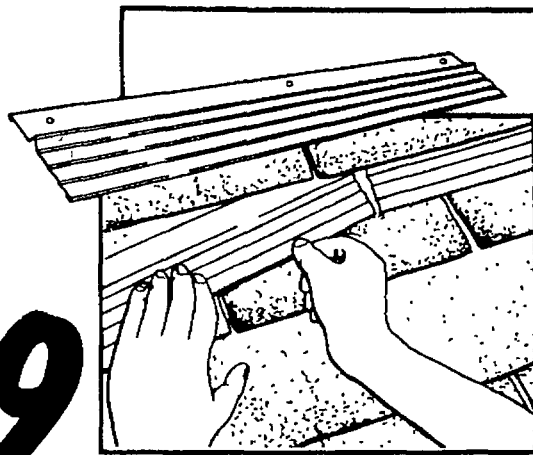

Chicago Metallic SINGLE SHIELD

- The maintenance-free roof protector
- Protects your roof from fungus or moss

1789
#707.00

NOT AVAILABLE IN ALL STORES

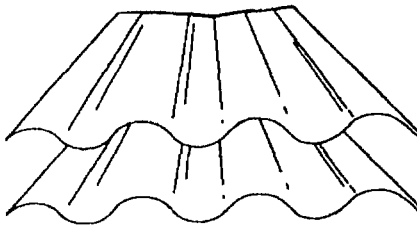

8' SEA COASTER PVC PANEL

1083
WHITE OR OP. GREEN

12 FT. WHITE
14.93

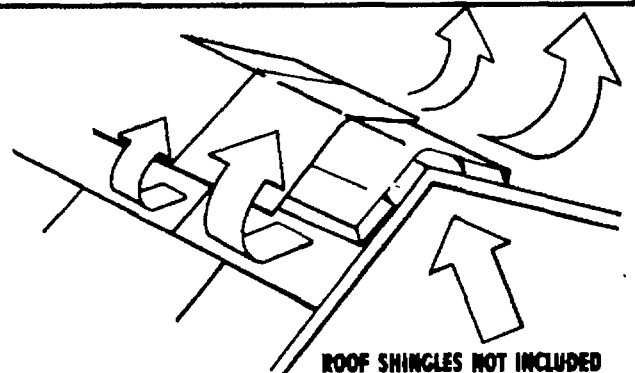

ROOF SHINGLES NOT INCLUDED

5' RIDGE VENT

- Ventilates year-round
- Low profile; almost invisible

849

BUILDERS SQUARE INSTALLS

20 YEAR FIBERGLAS® ROOFING

- Single layer layover on one-story walkable roof
- Additional charge for permit, tear off, removal, soffit fascia and guttering
- Minimum order where applicable

\$65

PER SQUARE LABOR & PRODUCT OWENS CORNING CLASSIC, 20 YEAR SHINGLE JOB CODE 0143

#TACLA001191C, #62623, #PC81017705, #105954, #2102085035, #TACLB002928C, #210208503, #TACLA000876, #MNO006039, #0003812M4

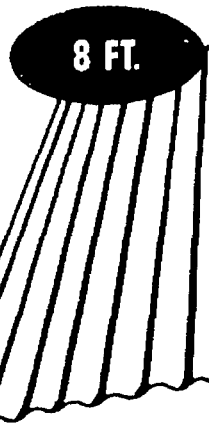

8 FT.

CORRUGATED 6 OZ. FIBERGLASS PANEL

- Heavy duty panels
- 20 year warranty

1299
#73129

12 FT. **19.87**

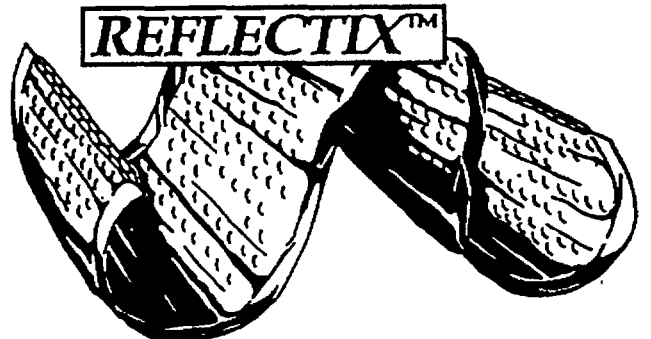

REFLECTIX™

ALUMINUM FACED 16"X25' INSULATION

- Aluminum and polyethylene bubble insulation

\$14

2'X25'
19.97

BONUS TIME!

GET YOUR BONUS* PULSAR DRESS WATCH

*When you purchase 15 rolls or more of R-25 MIRAFLEX, between August 18-31, 1995. All redemptions should be received by September 30, 1995. See store for details.

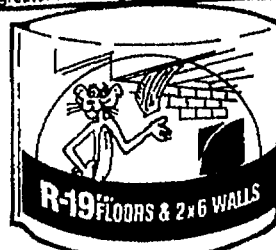
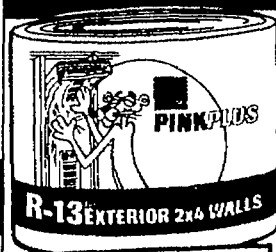

INSULATION

OWENS CORNING

77.5 SQ. FT. 3 1/2"X15" R-13 PINK PLUS

1688
#C91

48.96 SQ. FT. 6 1/4"X15" R-19 FIBERGLAS

1128

6X23 **18.76**

1599
#A43

7 1/4"X24" **23.99**

7 1/4"X16" R-25 PINK PLUS MIRAFLEX

- Virtually itch free
- New compact roll

SQUARE BY SQUARE CLINICS

INSULATION
7:30 PM
FRIDAY
AUGUST 25

Ask about **FREE DELIVERY** of major purchases.

Remodel your home's exterior.

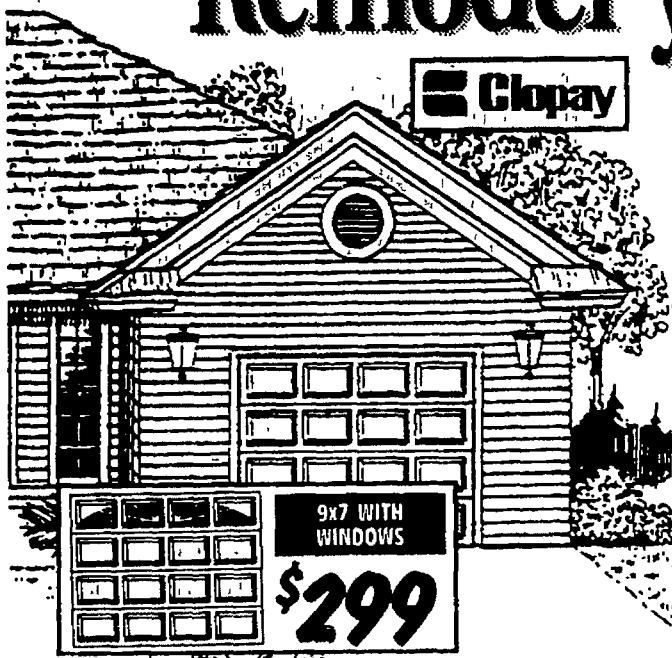

MODEL 183 INSULATED 8x7 OR 9x7 GARAGE DOOR

- Raised panel design with steel woodgrain textured surface

\$233

16 x 7 \$399
WITH WINDOWS \$449

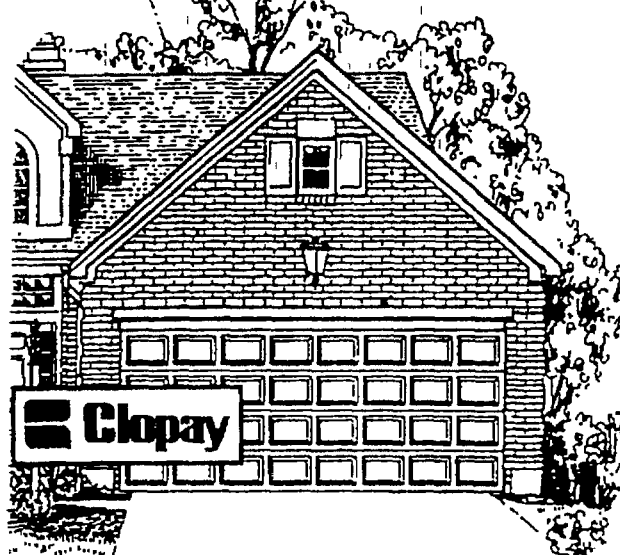

MODEL 2050 INSULATED 8x7 OR 9x7 GARAGE DOOR

- Inside and outside steel is pressure-bonded to 1 3/8" insulating core

\$287

16x7 \$588

BUILDERS SQUARE

INSTALLS GARAGE DOOR OPENERS

- Includes installation of one opener to a single or double wide garage door, with door located 3 feet or less from electrical outlet.

\$85

LABOR ONLY
JOB CODE 0201
NORMAL INSTALLATION

#TACLA001191C, #62623, #PC81017705, #105954,
#2102085035, #TACLB002928C, #21208503, #TACLA000876,
#MNO006039, #0003812M4

STANLEY
INCLUDES TWO TRANSMITTERS

1/2 HP PREMIER GARAGE DOOR OPENER \$195

Windows and skylights for your home

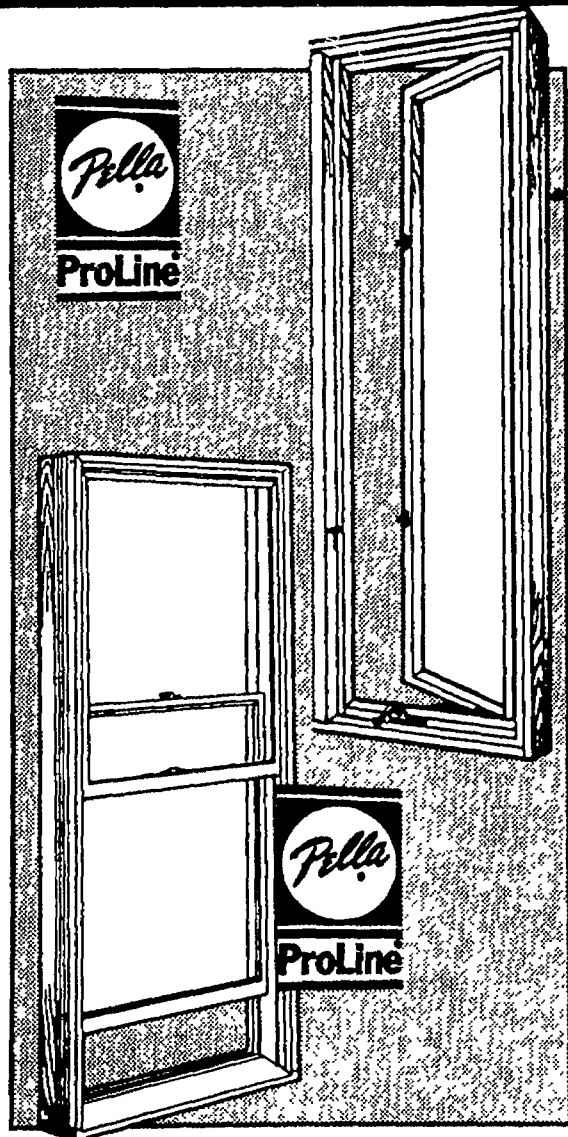

CASEMENT WINDOWS

- Weather stripping system with secondary rainstrip

2 1/2' x 4' 11 1/2"	\$174	2 11/2' x 3' 11 1/2"	\$139
2 5 1/2' x 3' 11 1/2"	\$139	2 1/2' x 4' 11 1/2"	\$174
2 5 1/2' x 4' 11 1/2"	\$179	2 5 1/2' x 3' 11 1/2"	\$159
2 5 1/2' x 4' 5 1/2"	\$169	2 5 1/2' x 4' 5 1/2"	\$169

DOUBLE-HUNG WINDOWS

- Weather stripping system helps prevent drafts & leaks

2 5 1/2' x 3' 11 1/2"	\$127	2 9 1/2' x 4' 11 1/2"	\$149
2 5 1/2' x 4' 11 1/2"	\$145	2 9 1/2' x 5' 5 1/2"	\$162
2 9 1/2' x 4' 5 1/2"	\$143	3 1 1/2' x 4' 11 1/2"	\$158

Koto

21" x 46" HILIGHT FIXED ROOF WINDOW

- Economical, quality alternative to acrylic "bubbles"

\$135

13 x 46 \$119

22x48 SUNBURST FIXED ROOF WINDOW

- Self Flashing
- One Piece seamless frame

\$125

Builders Square export sales info: 1-800-295-0970

Ask about FREE DECK PLANS.

We'll load your purchase. We'll help you get bulky, heavy items loaded and secured for the trip home.

"How-to" books on deck design and building can be purchased here.

#1 TREATED LUMBER

SIZE	8	12
2x4	3.24	4.16
2x6	4.85	6.82

TREATED POSTS

- Ideal for many outdoor projects

485
EACH
4"x4"x8'

3-STEP STRINGER

- Treated step stringers

555

SQUARE TOP CCA POST

849
4x4-54"

DELUXE TREATED HANDRAIL

- Can be used with 2x2 balusters

649
2"x4"x8'

Ask about **FREE DELIVERY** of major purchases. Don't have a truck or station wagon? We'll deliver everything you need. Ask at our Service Center today!

BUILDERS SQUARE

INSTALLS

CUSTOM DECKS

- #2 Treated wood with treated posts, ground level only
- Decorative spindles and railing sold separately
- Minimum order where applicable

975

PER SQUARE FOOT
NORMAL INSTALLATION

LABOR & PRODUCT
JOB CODE 0153

#TACLA001191C, #62623, #PC81017705, #105954,
#2102085035, #TACLB002928C, #210208503,
#TACLA000876, #MN0006039, #0003812M4

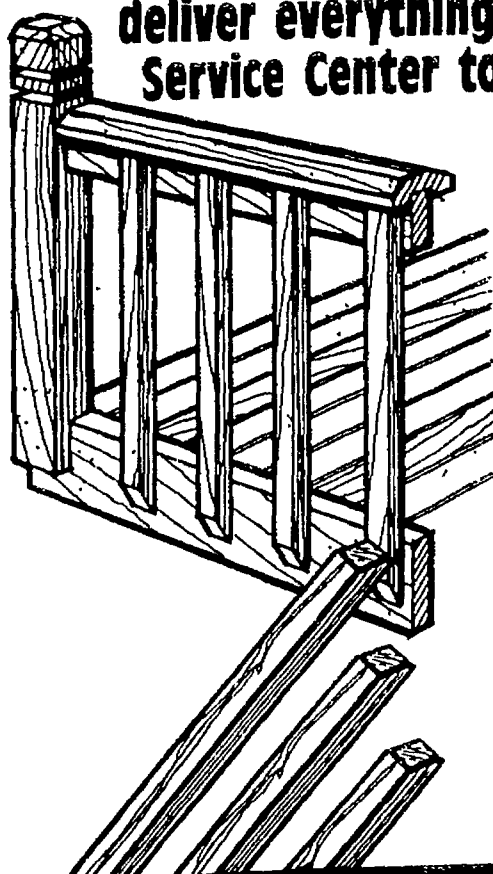

TREATED BALUSTERS

- The extra addition to make your deck special
- Made from #1 stock
- Special water repellent additive which protects and reduces warping

79¢
EACH
2"x2"x42"

WARRANTY FOR AS LONG AS YOU OWN YOUR HOME. WARRANTY COVERS DAMAGE BY TERMITES OR DECAY THAT WOULD MAKE THE LUMBER STRUCTURALLY UNFIT FOR THE APPLICATION FOR WHICH IT WAS INTENDED.

We sell top quality lumber for all your projects.

Outdoor fun starts here!

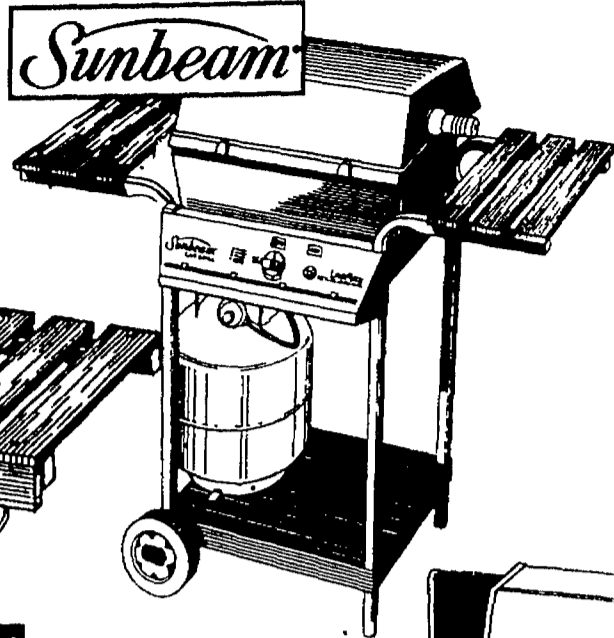
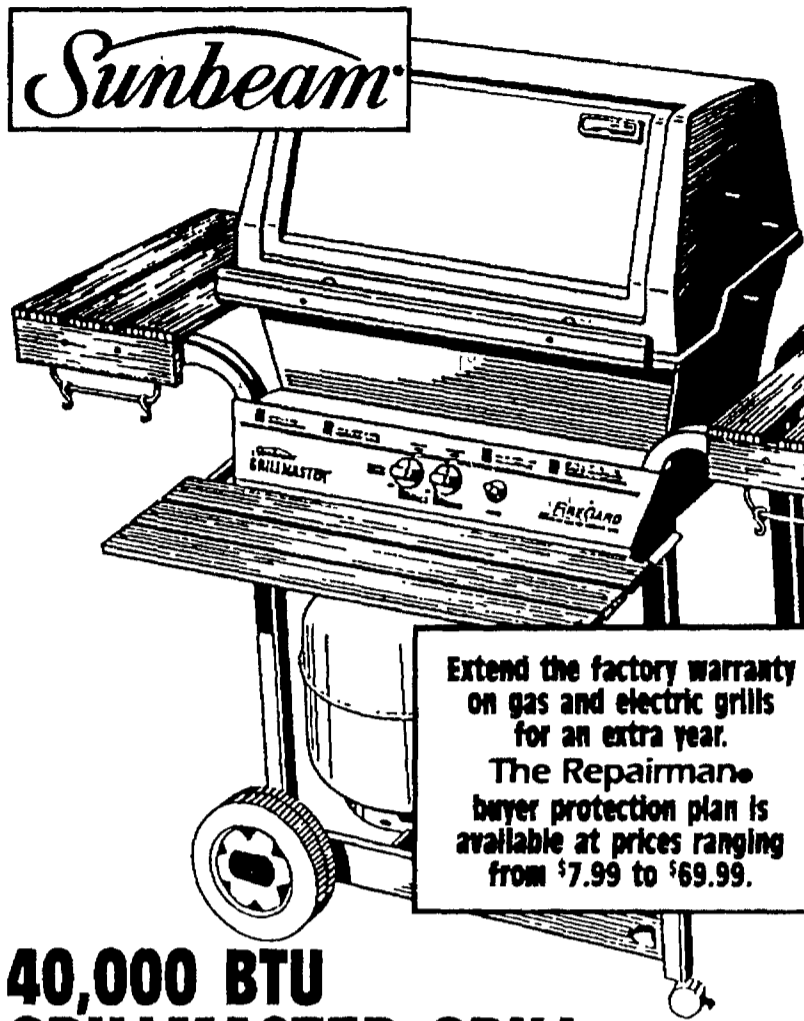

24,000 BTU GAS GRILL
 • Lava rock cooking system #2121A

\$99

Extend the factory warranty on gas and electric grills for an extra year. The Repairman® buyer protection plan is available at prices ranging from \$7.99 to \$69.99.

THE REPAIRMAN

SPECTRUM GAS GRILL
 • Cast aluminum base shelf #4299V

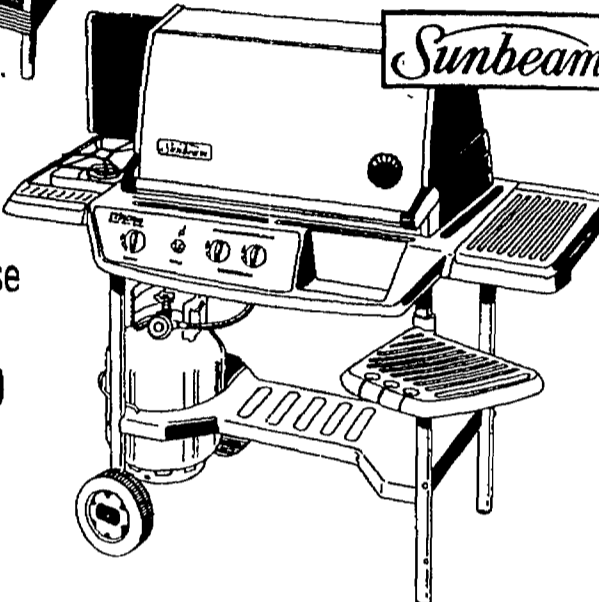

40,000 BTU GRILLMASTER GRILL

• 20 lb LP tank with QCC1 valve
 #4087R

\$275

\$199

weber HAS YOUR GRILL!

A. BAR-B-KETTLE GRILL

• 269 sq. in. cooking area #21001

52³⁸

1 TOUCH
89.70

B. SPIRIT 500 GAS GRILL

• Black LP gas

\$359

#551201

C. GENESIS 1000 GAS GRILL

\$479

#214001

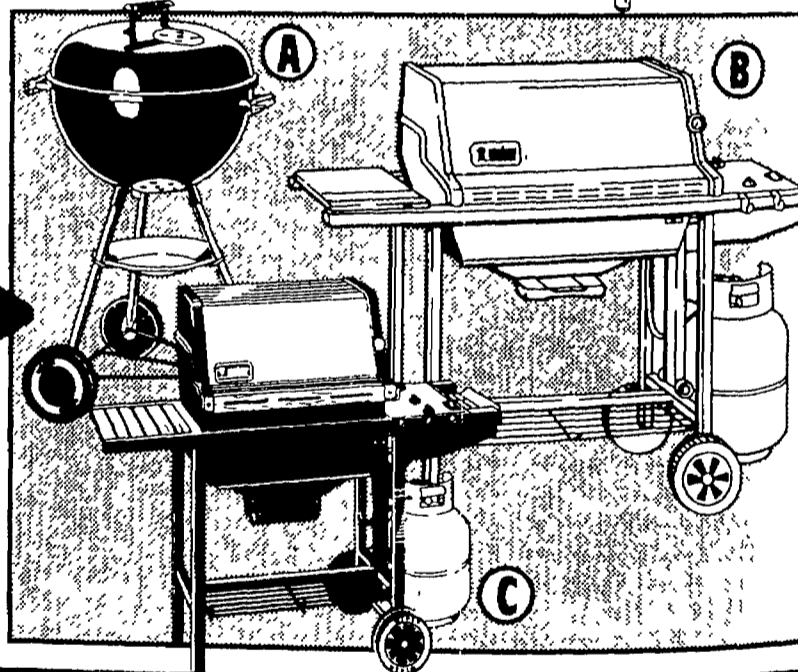

KEEP THE COOKOUT GOING AFTER THE SUN GOES DOWN!

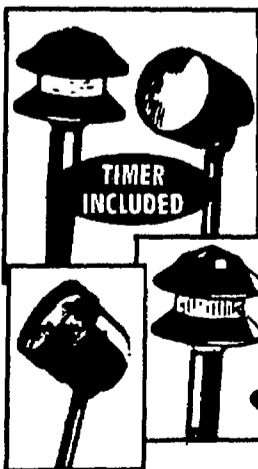

MALIBU 10 LIGHT SET COMBO, FLOOD OR TIER
 • LX19610T25, LX90610T25, LX10610T25

\$39

YOUR CHOICE!

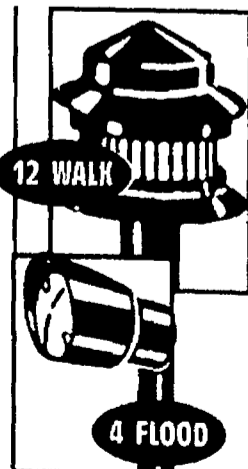

TORO 16 LITE KIT
 • 115 low voltage

52⁸⁸

#52242



TORO 20 LIGHT KIT
 • Automatic light control

59⁸⁸

#52197

We carry a complete line up of grill accessories.

Economical exterior fix ups

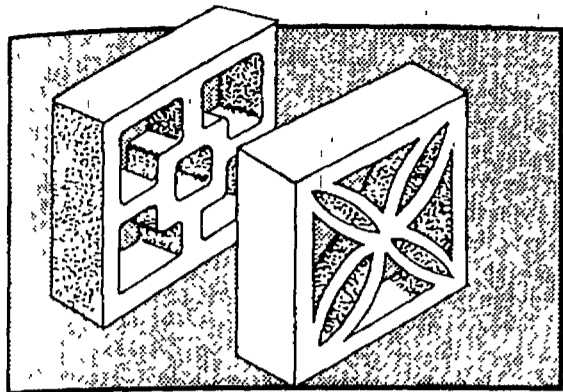

"BACK TO SCHOOL" BOOKSHELF BLOCKS
12x12x4 **242** EACH

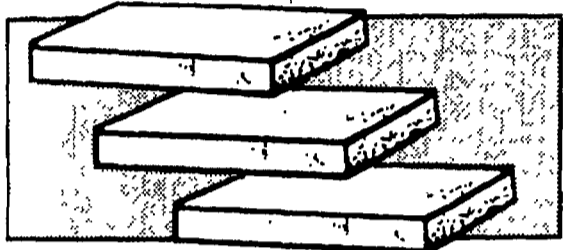

PATIO BLOCKS
2x8x16
• Green, black, yellow, natural or black **49¢** EACH

40 LB. POTTING SOIL
97¢



INDOOR FOGGER TRIPLE PACK
• Roach and flea killer **579** PACK



GRASS AND WEED KILLER
• Ready-to-use **377** GAL. 12.99 24 OZ.

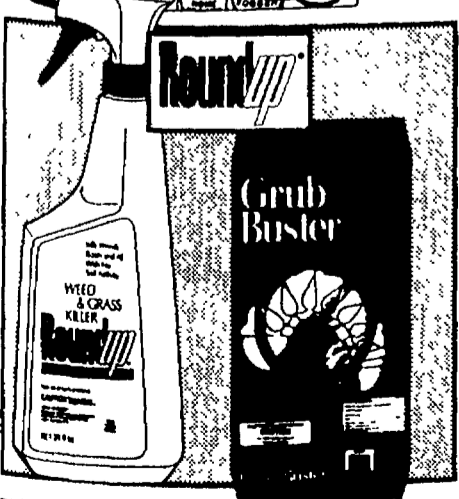

GRUB BUSTER
• Covers 4500 sq. ft. #BSTB11 **1297** 13.5 LBS.



While quantities last! Sorry, no rainchecks. Limited to stock on hand.

HARDY MUMS
429 8 INCH CONT.

YOUR CHOICE SPREADERS
A. DROP OR B. ROTARY

3377 #730 #740

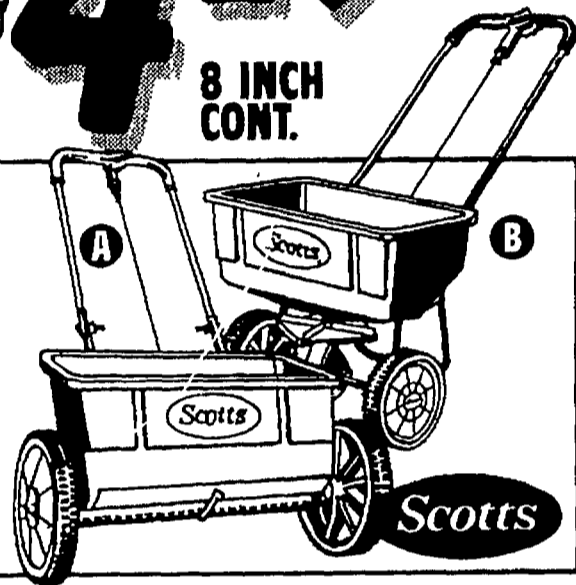

NURTURE ALL YOUR GREENS

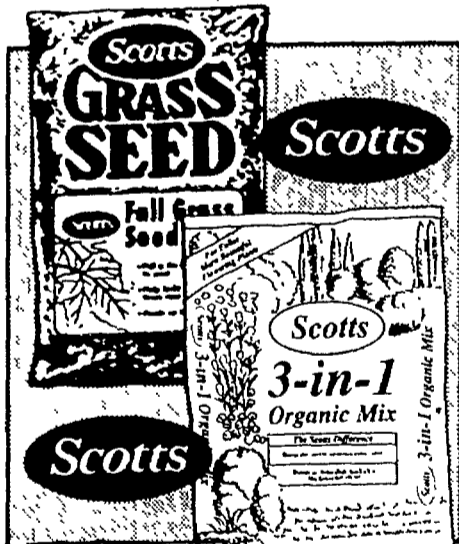

FALL SEED GRASS MIX
3 LBS. 5.97 **1897** 15 LBS.

3-IN-1 ORGANIC MIX
• Superior blend of composted materials **329** 1 CU. FT.

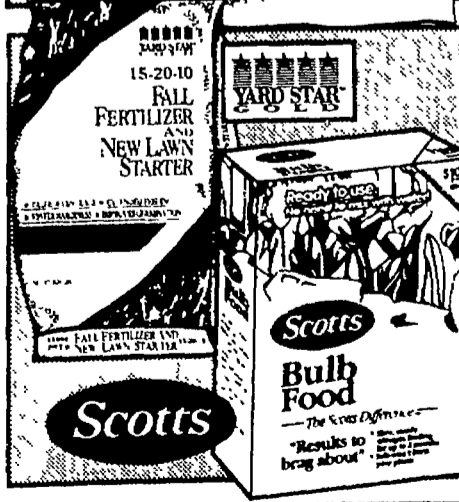

FALL FERTILIZER AND NEW LAWN STARTER
• Covers 1/8 acre **549** 15-20-10

BULB FOOD
• No measuring, no mixing **195** 2.5 LBS.

We're your exterior fix up project experts.

Any mower under \$500



\$13 monthly on your



credit card
See back page for credit details.

MTD YARD MACHINES

3.75 HP 22" MOWER

- 3.75 HP Briggs & Stratton sprint engine – more power in an easy to start engine
- Fully assembled in carton #115-082A302

11988

BRIGGS & STRATTON

AMERICAN MADE AMERICAN OWNED

WHILE QUANTITIES LAST!

MTD YARD MACHINES

4 HP/21" CUT REAR BAG MULCHER/MOWER

- 4.0 HP Briggs & Stratton Quattro engine
- 21" fully baffled deep dome "donut" 2-in-1 deck

\$169

#115-414A30

5 HP SELF PROPELLED \$259

MTD YARD MACHINES

4 HP/20" CUT MULCHER

- 4.0 HP Briggs & Stratton Quattro

#115-084A302

\$139

5 HP 20" \$169

BRIGGS & STRATTON

ELECTRIC TRIMMERS WE'VE GOT LOTS OF GAS TRIMMERS TOO

10" CUT BUMP FEED

- Heavy duty motor provides power to cut the toughest weeds and grass

2984

#ST300

12" 3184

BLACK & DECKER

"NEW"

WHILE QUANTITIES LAST!

HOMELITE

17" CUT GAS PUSH BUTTON START STRING TRIMMER

- Push button electric start

#2725CE

\$149

STRAIGHT SHAFT \$169

RYOBI

WHILE QUANTITIES LAST!

15" CUT GAS TRIMMER PLUS

- 31cc 2 cycle engine
- Accepts Ryobi add on attachments

#720R

\$94

15 ELECTRIC 54⁹⁴

TORO

12" CUT BUMP FEED

- Cuts and edges heavy grasses, plants and weeds
- Easy and comfortable trigger grip handle

3184

#51326

10" 2961

HOMELITE

WHILE QUANTITIES LAST!

18" CUT STRAIGHT SHAFT STRING TRIMMER

- 25cc - 2 cycle gas trimmer
- 18" cutting swath Dual .080 cutting lines

94⁹⁴

#2825SD

30CC 18 CUT BRUSH CUTTER \$139

RYOBI

TRIMMERPLUS/BRUSHCUTTER

- 31cc 2 cycle
- 18" cut
- .095 Dual Line

#790R

\$137

31CC 15" TRIMMER 69⁹⁴

Mower assembly is available for a small charge.

Any tractor
under \$1500

as low as

\$38 monthly
on your

credit card.
See back page
for credit details

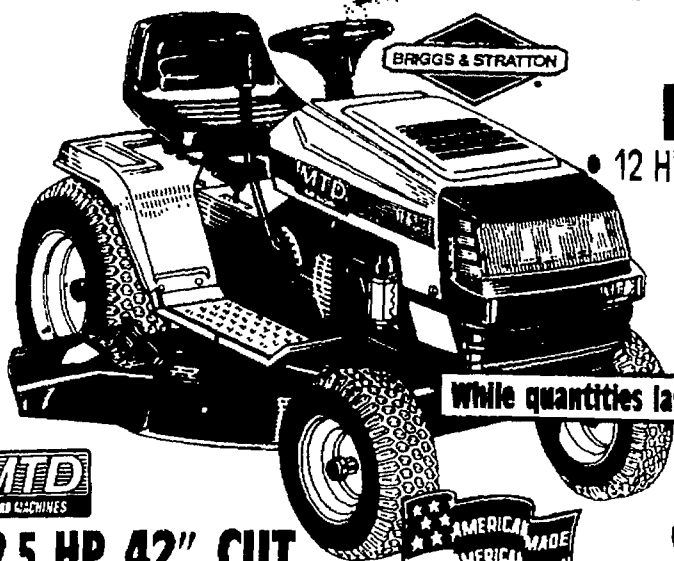

**12.0 HP 38" CUT
LAWN TRACTOR**

- 12 HP Briggs & Stratton engine
- 5 speed transaxle drive
- 15"x6" front

\$799

While quantities last.

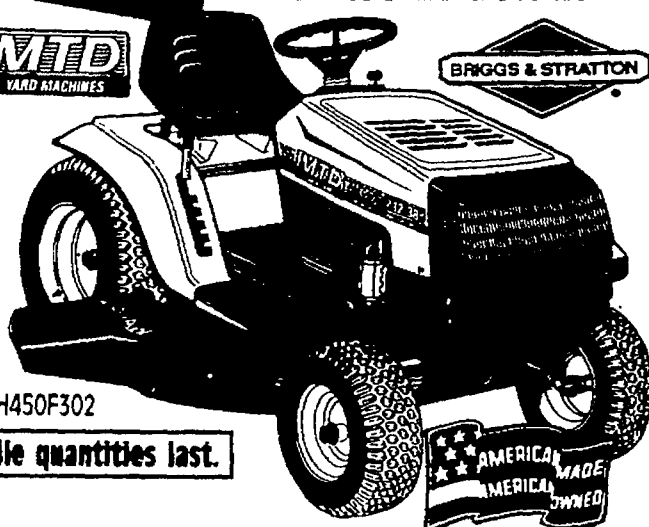

**16 HP 42" CUT
LAWN TRACTOR**

- 16 HP Briggs & Stratton twin II I/C engine
- 42" twin blade cutting deck
- 6 speed transaxle drive

#1350660G302

\$1099



**12.5 HP 42" CUT
LAWN TRACTOR**

- 12.5 Briggs & Stratton I/c engine
- 6 speed transaxle drive
- Heavy duty tractor box frame
- Pivoting front axle

\$899

#135L667G302

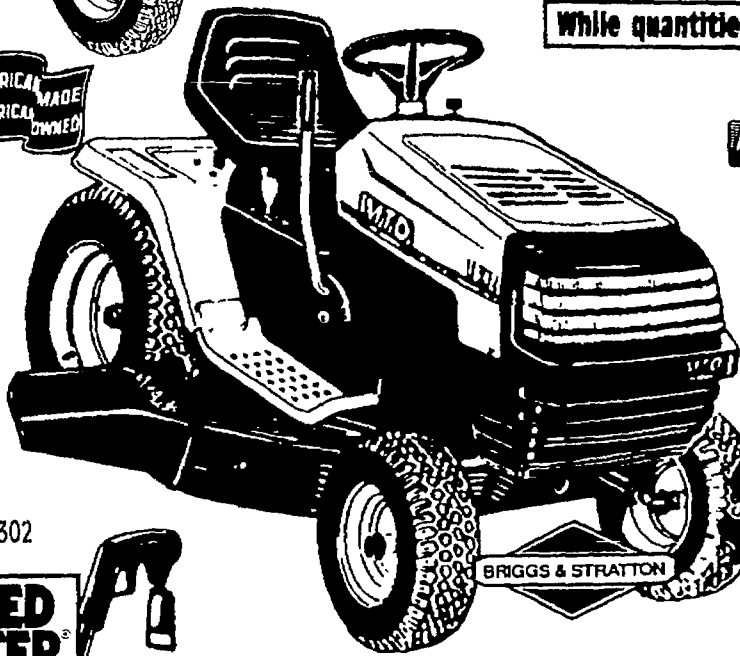

**12" ELECTRIC
TRIMMER**

- Convenient Tap-N-Go® line advance
- Durable, double insulated 3.1 amp motor
- Adjustable handle

3184

#952701400

10-INCH
32.94



**RYOBI 12V CORDLESS
TRIMMER**

- Sealed power cell battery technology maximizes power, performance and durability
- Full size, straight shaft is balanced for easy use #150R

\$88

#150R

Power up a hedge trimmer!

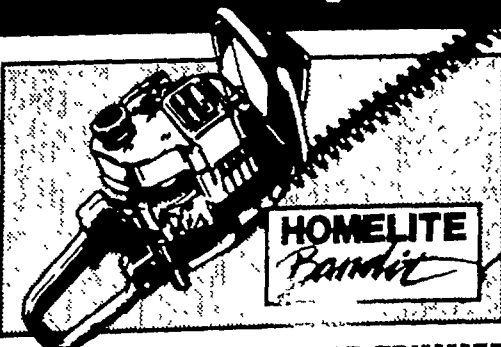

- 17" GAS POWERED HEDGE TRIMMER**
- 16cc - 2 cycle engine
 - Electronic solid state ignition

\$98

VIBRATION ISOLATION
SYSTEM
#hX-16

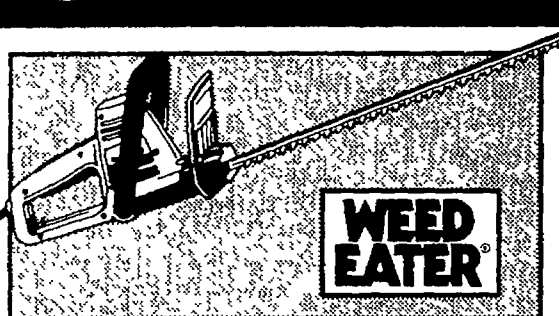

- 20" ELECTRIC HEDGE TRIMMER**
- Powerful 3.2 amp motor
 - Recessed cord retainer

49⁹⁸

#952702417

17" GAS
\$104

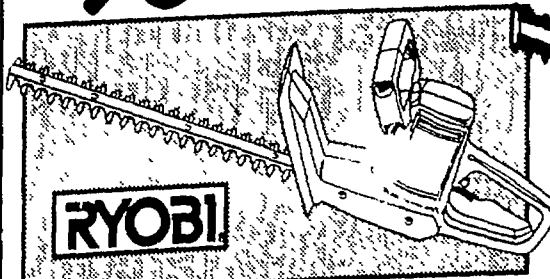

- 16" 2.4 AMP ELECTRIC
HEDGE TRIMMER**
- Powerful 2.4 amp motor
 - Lightweight for easy use

34⁸⁸

DOUBLE INSULATED
2-YEAR WARRANTY
#HT516R

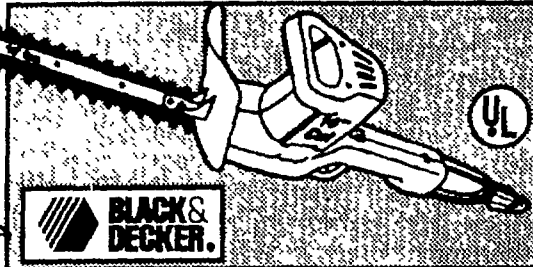

- 16" ELECTRIC HEDGE TRIMMER**
- 16" double edged steel blades cut in either direction

29⁸⁴

#TR160

POWERFUL,
GEAR-DRIVEN
UNIVERSAL MOTOR

Ask about extending the warranty on your tractor.

HOT BUYS 3 DAYS ONLY

3 DAYS ONLY



THICK LIQUID-PLUMBER
PROFESSIONAL STRENGTH
64 OZ. BOTTLE

488
LIMIT 2

THURS. AUG. 24-SAT. AUG. 26

3 DAYS ONLY



ORTHO HOME DEFENSE
INSECT KILLER

597
1 GALLON
LIMIT 2

THURS. AUG. 24-SAT. AUG. 26

3 DAYS ONLY

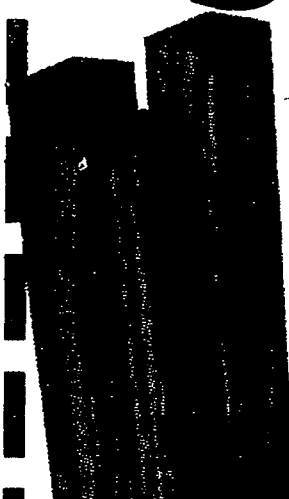

4"X4"X10 TREATED POST

597
EACH
LIMIT 10

THURS. AUG. 24-SAT. AUG. 26

3 DAYS ONLY



KILZ PRIMER/SEALER

987
1 GALLON
LIMIT 6

THURS. AUG. 24-SAT. AUG. 26

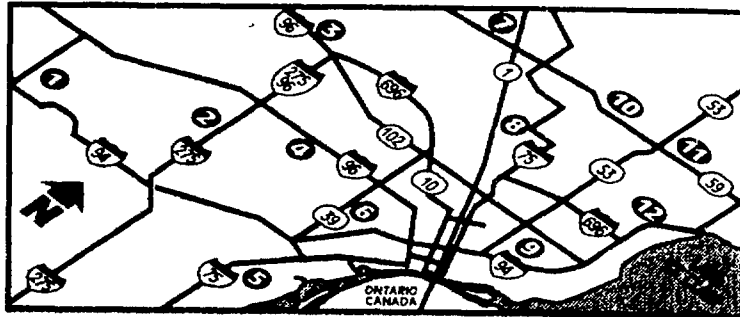

- 1 YPSILANTI 2820 WASHTEAW AVE. 434-5210
- 2 CANTON 42000 FORD RD. 981-8400
- 3 NOVI 43610 WEST OAKS DR. 344-8855
- 4 LIVONIA 30000 PLYMOUTH RD. 522-2900
- 5 SOUTHGATE 14800 DIX-TOLEDO RD. 246-8500
- 6 DEARBORN 5951 MERCURY DR. 336-6900
- 7 WATERFORD 2214 SUMMIT MALL RD 681-4884
- 8 ROYAL OAK 4949 COOLIDGE HWY. 435-7910
- 9 DETROIT 8400 E. 8 MILE 893-4900
- 10 ROCHESTER HILLS 223 AUBURN E. 852-7744
- 11 UTICA 45160 UTICA PARK BLVD. 726-5800
- 12 ROSEVILLE 31510 GRATIOT AVE. 294-8080
- 13 PORT HURON 4715 24TH AVE. 385-3844

STORE HOURS: MONDAY - SATURDAY: 7:00 A.M. - 10:00 P.M. SUNDAY: 9:00 A.M. - 6:00 P.M.



* DETAILS OF PRICE PROMISE: We will match exact prices on identical merchandise from local competitors. Same manufacturer and model numbers. Limited to stock on hand. We reserve the right to limit quantities. Applies to non-member club prices and catalog prices including freight. Does not include clearance or going out of business sales.
* CREDIT DETAILS: with approved credit. The number of months you will pay and the amount of your minimum monthly payments will depend on additional purchases and your balance. Payments fluctuate according to account balance.
©1995 BUILDERS SQUARE, INC. AD #3111

8-24-95

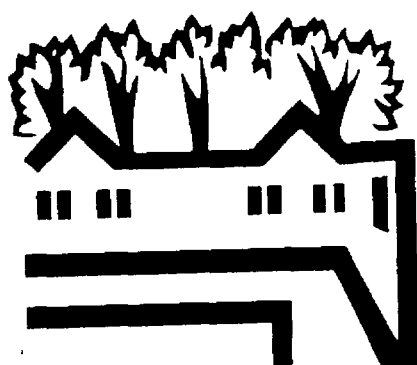

**NOVI
FAMILY
DENTAL
CENTER**

*Early morning
and evening
hours available*

"Gentle Dentistry"

- Orthodontics
- Cosmetic Dentistry
- Perio Specialist on Staff
- Teeth Whitening
- Porcelain Veneers

BACK TO SCHOOL SPECIAL

**FREE SEALANTS ON FIRST MOLAR TEETH
DURING THE MONTH OF AUGUST**

Children 14 years of age and under

Call our office within 30 days, and our gift to you will be an initial consultation, exam and x-rays for only \$1.00.

This gift is for you and your entire family.

Dr. Tuchklaper and his team welcome you and your family to join our practice of complete family dentistry. We would be complimented to have you choose our office for all your dental needs.

Ask About Our Teeth Whitening

43410 W. Ten Mile Road
Novi, Michigan 48375

CALL 348-3100

Located at Ten Mile and Novi Roads in Eaton Center.