

The Record

WAYNE COUNTY'S OLDEST WEEKLY NEWSPAPER ESTABLISHED 1869

Vol. 129, No. 10, Five Sections, 60 Pages, Plus Supplements

THURSDAY, SEPTEMBER 19, 1996 - NORTHVILLE, MICHIGAN

Periodical
FIFTY CENTS



Northville High School's Back Beat performs for visitors at Mill Race Village. Find more festival pictures on page 11-A.

Soaked, sloppy and Soupy

Festival still fun despite drizzle

By RANDY COBLE
Staff Writer

Rain and a dipping thermometer may have kept a few folks at home but all in all this year's Victorian Festival was another smashing success.

Some estimates put attendance at this past weekend's festival as high as 9,000, a solid turnout but likely less than in past years that featured better weather.

Despite the rain the crowds turned out to browse, eat, bid and enjoy some special festival highlights such as Soupy Sales serving as parade grand marshal and Hal's Victorian performing baboon act.

An all day drizzlefest put a damper on festival doings on Saturday, but oddly enough while the rain probably kept some away from the streets, it apparently drove many a festi valgoer into the shops. Downtown merchants did a brisk trade.

"We did a lot of business, especially on Saturday," Debbie McDonald of Northville Diamond Jewelers said. "It was busy."

Local civic groups looking to raise money for projects and community activities at the festival may also have come out better than the weather might have suggested. McDonald indicated that the Kiwanis Club, for example, sold out of their new "walking tacos" on Sunday, while the high school cheerleaders cleaned house on lemonade.

Northville's Chamber of Commerce will get specific numbers from the groups in a few weeks.



Victorian Festival Queen Susan Bolls chats with Mary Kay Pryce.

Northville activist takes up assisted-suicide cause

By JAN JEFFRIES
Staff Writer

In the end, it was Merian Frederick's choice. Although the third anniversary of Frederick's death takes place next month, the event is something her daughter, Northville resident Carol Poentsch, still has difficulty coming to terms with.

On Oct. 22, 1993, Frederick, 72, in the advanced stages of amyotrophic lateral sclerosis (ALS), or Lou Gehrig's Disease, died in the Royal Oak apartment of Dr. Jack Kevorkian.

The Ann Arbor grandmother was his 19th patient, the second immediately after Novi resident Tom Hyde.

Occasionally, Poentsch said in her Northville Commons home last week, she has second thoughts.

"We all have relapsed. We think maybe we could have done something to help my mom,

but it was her choice. She did all she could," Poentsch said.

"My mother had that right. Nobody should have to suffer like she did. If she were to choose to suffer, that was one thing, but if somebody was making her suffer, that's a crime to make somebody suffer."

Relapses or not, Poentsch is so committed to her belief that the terminally-ill and suffering

Continued on 9

BONDS FOR BUILDING

Decision time Voters hold key to future of district

By ROBERT JACKSON
Staff Writer

After four years of study and countless hours of discussion, the fate of the Northville Public School District's \$61.5 million bond issue and 1.95 enhancement millage now rests in the hands of the voters.

The polls open at 7 a.m. Monday, Sept. 23, at the six district precincts - Precinct 1, Northville City Hall, 215 W. Main Street; Precinct 2, Silver Springs Elementary School, 19801 Silver Springs Drive; Precinct 3, Winchester Elementary School, 16141 Winchester Drive; Precinct 4, Amerman Elementary School, 867 N. Center Street; Precinct 5, Northville City Hall, 215 W. Main Street; and Precinct 6, Moraine Elementary School, 46811 Eight Mile Road.

The polls will close at 8 p.m. At stake is the construction of a new high school, which would be built on district owned land at Six Mile and Sheldon Road, along with the conversion of the current high school into a middle school.

Renovations to existing district facilities, including the expansion of Silver Springs Elementary

■ A \$61.5 million school bond and millage issue is at stake as voters head to the polls next week. Get all the particulars about the multi-faceted request on pages 4-5A.

School and new technology are also included in the bond package. The enhancement millage will provide funds to support the new technology, according to district officials.

School Board President Martha Nield said she's hoping for a high voter turnout at the polls. "I'd really like to see at least 50 percent voter participation because what ever happened we would have a clear message from the community as to what they would like us to do and the direction we should be heading," Nield said. "I also think it's important that we stop and thank all of the people who have spent the better part of the last

Continued on 5

Toughness of test reflected in scores

By ROBERT JACKSON
Staff Writer

The newest proficiency test for high school 11th graders and the unproved Michigan Educational Placement Test for fifth and eighth graders, ended up being a bit tougher than school officials predicted.

That's what Northville Public School officials are saying this week as the state Department of Education released the results of the High School Proficiency Test and MEAP. Once again Northville was among the top districts in southeast Michigan but, according to Assistant Superintendent Dolly McMaster, there is plenty of room for improvement.

"There are areas that I believe we need to look closely at and make necessary adjustments to improve student learning," McMaster said. "I think the test is a good one. It was challenging for our students, and I think that is important."

"We can't just look at the scores and be satisfied with our perfor-

mance," she added. "We need to really look at the data and find ways we can improve the delivery of education to our students."

District fifth and eighth graders took the MEAP science and writing test in early March, and 11th

Continued on 5

MEAP RESULTS

Here is a breakdown of the Michigan Education Assessment Program scores by school. The test was given to fifth and eighth grade students and the figures represent the percentage of students scoring in the proficient category:

Elementary School	Science	Writing
Amerman	61.2	92.2
Moraine	71.1	97.4
Silver Springs	38.5	82.7
Thornton Creek	57.9	74.7
Winchester	49.4	87.1
District Average	55.5	85.8
STATE AVERAGE	26.9	55.6

Middle School	Science	Writing
Cooke	46.6	87.7
Meads Mill	36.2	91.4
District Average	41.1	89.7
STATE AVERAGE	21.5	69.1

Inside

Business 1D
Classifieds 4D
Community Calendar 2A
Editorials 18A
Letters 19A
Library Lines 22A
Mill Race Matters 21A
Movies 8B
Obituaries 15A
Our Town 1B
Police News 6A
Sports 9B

NEWS/SPORTS 349-1700
ADVERTISING 349-1700
CLASSIFIEDS 348-3024
HOME
DELIVERY 349-3627
FAX NUMBER 349-1050

© 1996 HomeTown Newspapers
All Rights Reserved

Garage Sale Season

Free Garage Sale Kits
When You List
Your Sale In The

Green Sheet
(810)348-3022

Community Calendar

Got an event you want people to know about? We'll be glad to include it in the Community Calendar. Submit items to the newspaper office, 104 W. Main, Northville 48167, by mail or in person; or fax announcements to 349-1050. The deadline is 4 p.m. Monday for that Thursday's calendar.

THURSDAY, SEPTEMBER 19

FARMERS MARKET: The Northville Farmers Market runs from 8 a.m. to 5 p.m. at the northwest corner of Seven Mile Rd. and Center St. A variety of plants and fresh produce will be available.

LEXINGTON COMMONS BOARD MEETS: The Lexington Commons Homeowners Association Board of Directors meets at 7:30 p.m. in the Lexington Condo clubhouse. Everyone is invited.

HISTORICAL SOCIETY BOARD MEETS: The Northville Historical Society Board of Directors meets at 7:30 p.m. at the Cady Inn in Mill Race Historical Village.

FRIDAY, SEPTEMBER 20

LIBRARY FRIENDS: The Board of Directors of the Friends of Northville District Library meet at 9:30 a.m. in the "old" library.

OES: Orient Chapter, No. 77, Order of the Eastern Star, meets at 7:30 p.m. at the Masonic Temple at Main near Center.

SUNDAY, SEPTEMBER 22

SINGLE PLACE SUNDAY MORNING GATHERING: Single Place will meet from 10-10:45 a.m. in the library lounge at First Presbyterian Church, 200 E. Main. The gathering is open to single adults, regardless of church affiliation, for fellowship and learning. For more information call 349-0911.

RAISING KIDS ALONE: This support group for single parents meets at 11 a.m. in room 10 of the First United Methodist Church of Northville. The public is welcome. The facilitator is Carol Haveranek, MALLP, educator and psychologist.

SINGLE PLACE BRUNCH: Single Place will meet at 12:30 p.m. for brunch at Northville Crossing on Northville Road. The group is organized for the purpose of providing friendship, caring and sharing for all single adults. Everyone is welcome; just come in and ask for Single Place.

MILL RACE OPEN: Mill Race Historical Village, on Griswold north of Main, will be open from 1 to 4 p.m. with trained docents offering tours.

MONDAY, SEPTEMBER 23

M.O.M.S.: M.O.M.S., a support group for mothers, meets from 9:30-11:30 a.m. at the First United Methodist Church at 8 Mile and Taft. Rds.

The program is the Annual Fall Women's Social sponsored by U.M.W. and M.O.M.S. Quality child care is provided for a small fee.

SENIOR PINOCHLE: Area seniors are invited to play pinochle today and Thursday from 12:30-4:30 p.m. at the Senior Center, 215 W. Cady in the Scout Building.

SENIOR BRIDGE GROUP: Area seniors are invited to play bridge today and Wednesday from 12:15-3:30 p.m. at the Senior Center, 215 W. Cady in the Scout Building.

BUSINESS AND PROFESSIONAL WOMEN: The Northville Business and Professional Women meet at the Holiday Inn Livonia, Six Mile and Newburgh Rds. Networking begins at 6 p.m., dinner and program from 6:30-8 p.m. followed by a short business meeting. For additional information call Margaret Szewc at (313)455-1932 or Nancy Cameron at (810)344-9705.

KIWANIS: The Northville Kiwanis Club meets at 6:30 p.m. at VFW Post 4012, 438 S. Main.

BOARD OF EDUCATION: The Northville Public Schools Board of Education meets at 7:30 p.m. at Thornton Creek Elementary School, 46180 W. Nine Mile Rd.

NORTHVILLE MASONIC ORGANIZATION: The Northville Masons meet at 7:30 p.m. at the Masonic Temple, Main near Center Street.

TUESDAY, SEPTEMBER 24

NYA ADVISORY COUNCIL: The Northville Youth Assistance Advisory Council meets at 8:30 a.m. in Cooke Middle School, room 2.

SENIOR VOLLEYBALL: Area seniors are invited to play volleyball and other indoor sports at 9:30 a.m. at the Northville Community Center, 303 W. Main. For more information call the center at 349-0203 or Karl Peters at 349-4140.

NORTHVILLE ROTARY: The Northville Rotary Club meets at noon in the Boll Fellowship Hall at the First Presbyterian Church of Northville.

F.E.M.A.L.E.: The Novi Chapter of Formerly Employed Mothers at the Leading Edge meets at 7 p.m. at the Providence Mission Health Center, 39500 W. Ten Mile Rd. For more information, please contact Marie at 486-1498.

VFW: Veterans of Foreign Wars Northville Post 4012 meets at 8 p.m. at the post's home building, 438 S. Main.

CITY PLANNERS: The Northville Planning Commission meets at 8 p.m. at Northville City Hall, 215 W. Main.

EAGLES AUXILIARY: The auxiliary of Fraternal Order of Eagles No. 2504 meets at 8 p.m. at 113 S. Center.

WEDNESDAY, SEPTEMBER 25

KIWANIS EARLY BIRDS: The Kiwanis Club of Northville-Early Birds meets at 7 a.m. at the Northville Senior Citizens Center, 215 W. Cady.

SENIOR BRIDGE GROUP: Area seniors are invited to play bridge today from 12:15-3:30 p.m. at the Senior Center, 215 W. Cady in the Scout Building.

CIVIL AIR PATROL: Civil Air Patrol, Mustang Cadet Squadron, meets at 7 p.m. at the Northville VFW Post 4012, 438 S. Main. Everyone over the age of 13 is encouraged to view the activities.

SINGLE PLACE: Single Place meets at 7:30 p.m. at First Presbyterian Church, 200 E. Main. The donation is \$4. For more information call 349-0911.

CITY BZA: The Northville Board of Zoning Appeals meets at 8 p.m. at Northville City Hall, 215 W. Main.

THURSDAY, SEPTEMBER 26

FARMERS MARKET: The Northville Farmers Market runs from 8 a.m. to 5 p.m. at the northwest corner of Center St. and Seven Mile Rd. A variety of plants and fresh produce will be available.

TOPS: Take Off Pounds Sensibly for all ages meets at 9 a.m. at the Northville Area Senior Citizens Center, 215 W. Cady. For more information call 349-8354.

NEW LIFE BIBLE STUDY: A neighborhood nondenominational Bible study offers two different classes this year, "Discovering New Life," and "Healing Joy and Hope." Classes run from 9:30-11:30 a.m. at the First United Methodist Church of Northville on Eight Mile at Taft. Baby sitting is provided. Newcomers are welcome any time. For more information call Sybil at 349 0006 or Judy 348-1761.

SENIOR PINOCHLE: Seniors are invited to play pinochle from 12:30-4:30 p.m. at the Senior Center, 215 W. Cady in the Scout Building.

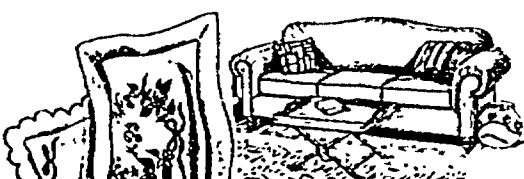

CLEAN YOUR HOME FOR CASH!!

Now Accepting Like-New, Current Household Decorative Accessories & Furnishings.

NO APPOINTMENT NECESSARY - FREE LOCAL PICKUPS

CONSIGNMENT

Interiors

New Items Arriving Daily

347-4731

42949 7 Mile, Northville
Sk. 1015 Highland Lake Shop, Center

BRIARPOINTE VETERINARY CLINIC

located in the
Briarpointe Plaza
10 Mile & Beck Road
Full Service Clinic
Medicine, Surgery, Dentistry

RONALD A. STUDER, D.V.M., L.P.C.
JOHN S. PARKER, D.V.M.

47330 TEN MILE ROAD
NOVI, MICHIGAN 48374
(810) 449-7447

home & door products

SALES • SERVICE • INSTALLATION

We Service Most Makes of Openers & Doors

ENTRY DOORS
• Increase Security
• Steel Insulated
• Stainable Fiberglass
• Replacement Installations
FREE ESTIMATE

STANLEY
GARAGE DOORS
INSULATED STEEL
Virtually Maintenance Free
OPEN DAILY 8-5 • SAT 8-2

UP TO \$50 off EVERY DOOR

VISIT OUR SHOWROOM OR CALL FOR FREE ESTIMATES

DETROIT (313) 843-8601
POKATAC (810) 335-2424
EVONRA (313) 522-0027
FOSEVILLE (810) 776-2210
CLINTON TWP (810) 791-4432
WATERFORD (810) 674-4315
BERKLEY (810) 528-3497
1716 Cookridge at 11 Mile (810) 335-2900

IN NEED OF
A NEW FURNACE
LENNOX
FREE ESTIMATES
(313) 525-1930
UNITED TEMPERATURE
8919 MIDDLEBELT • LIVONIA

CAUTION: THIS IRON'S HOT!

Beautiful, Sturdy, Affordable

We offer over 50 different designs, 35 custom finishes and dovetail cast steel frames, guaranteed for a lifetime and beyond. Visit us soon!

BRASS & IRON BEDS

OF HOWELL 106 W. Grand River • Downtown (517) 545-2951
OF PLYMOUTH 873 W. Ann Arbor Trail • Downtown (313) 451-7181
OF ROCHESTER 265 S. Main St. at Third • Downtown (810) 656-2337

Men. Sat. 10 am-5:30 p.m. Thurs. 10am-5pm
Sun. Noon-5pm

COMPUTERIZE Inc.
IBM COMPATIBLE COMPUTERS

CD ROM 6X-\$80 6X-\$130

ADULT CD ROMS 1/2 STOCK

90 DAYS NO PAYMENT

WE MEET OR BEAT COMPETITION PRICES

RAM SALE 1-32 MB 50% OFF

MULTIMEDIA STARTING AT \$150 CALL

Software • Accessories • Service • Delivery • Financing

15076 MIDDLEBELT, LIVONIA

313-427-0102

Mon.-Fri., 10-8 • Sat., 10-6 • Closed Sun.

Shopping for Blinds & Wallpaper?

Look no further for the largest selection and lowest price...guaranteed!

Visit the 20,000 sq. ft. Factory Showroom Outlet!
Over 1,000 Blinds on Display and Over 3,000 Special Order Wallpaper Books on Hand!

Best Price... Best Service!

Save up to **82% Off!**

We Beat All Competitor Prices!

ALL 1ST QUALITY NATIONAL BRANDS INCLUDING HUNTER DOUGLAS • LEVOLOR • GRABER • BALI • KIRSCH • DUETTE • ALL WALLPAPER BOOKS & MORE!

American Blind and Wallpaper Factory
1-800-735-5300

If you can't visit, call for a price quote or a FREE Blind Sample Kit.

Ask About No Payments for 90 Days!

Showroom located at 909 N. Sheldon Rd. in Plymouth

Showroom Hours: Mon-Sat. 10am-5pm
Thurs. 10am-9pm • Sun. 12pm-5pm

SCHOOL BOND AND MILLAGE ELECTION

SEPTEMBER 23, 1996

To The Voters of Northville Public Schools

On Monday, September 23, 1996 the voters in the Northville Public Schools District will have the opportunity to make an important investment in our community and its children. On that day two ballot propositions will be voted on - a \$61,520,000 bond issue and a one-year 1.95 enhancement millage. The bond issue will provide school facilities to meet the significant growth in our school-age population, as well as major repairs and renovations and educational technology, including computer hardware. The enhancement millage will assure the maximum return on the investment in technology by providing funds for staff and teacher training and for the hiring of technology support personnel.

The undersigned support the passage of both the bond issue and enhancement millage propositions. We encourage all Northville Public Schools residents to become informed on these issues and to join us in our support.

BOND ISSUE ☒ VOTE YES MILLAGE ☒

The Hon. Willis C. Bullard, Jr. Senator, State of Michigan	The Hon. R. Robert Geake Senator, State of Michigan
The Hon. Gerald H. Law State Representative State of Michigan	Nancy Cassis, Candidate for State Representative State of Michigan
Rev. Kent Clise First Presbyterian Church of Northville	Rev. Thomas Lubek St. Paul Evangelical Lutheran Church, Northville
Rev. Steven Sparks First Baptist Church of Northville	Sister Theresa Tamburo Administrator Our Lady of Providence
Christopher Johnson Mayor, City of Northville	Carolann Ayers Mayor Pro Tem, City of Northville
Mark Cryderman, Councilmember City of Northville	Charles Keys, Councilmember City of Northville
Karen Baja, Supervisor Northville Township	Karen Woodside Candidate for Supervisor, Northville Township
Deborah McDonald, President, Northville Chamber of Commerce	Greg Presley, Vice President, Northville Chamber of Commerce
Scott Lowery, Treasurer Northville Chamber of Commerce	Bev Bernardo, Director Northville Chamber of Commerce
Todd Knickerbocker, Director, Northville Chamber of Commerce	Sonja Lane, Director Northville Chamber of Commerce
Jan Purtell, Director Northville Chamber of Commerce	Laurie Marrs, Executive Director Northville Chamber of Commerce
	Father Ernest Porcari Our Lady of Victory Church, Northville
	Rev. Douglas Vernon First United Methodist Church of Northville
	Mark Abbo, Trustee Northville Township
	Margo Kramar, Secretary Northville Chamber of Commerce
	Alan Ferrara, Director Northville Chamber of Commerce
	Terry Ponkey, Director Northville Chamber of Commerce

Paid for by Continuing Excellence for Northville's Children • 46572 Greenridge • Northville, MI 48167

THE NORTHVILLE RECORD
Published Each Thursday
By The Northville Record
104 W. Main Street
Northville, Michigan
48167

Periodical
At Northville, Michigan

Subscription Rates:
Inside Counties \$26 one year.
Outside Counties (in Michigan) are \$32
per year, prepaid. Out of state, \$35 per
year. \$100 per year for foreign countries.
HomeTown Newspapers
A Subsidiary of Suburban Communica-
tions Corp. Postmaster, send address
changes to: The Northville Record, Post
Office Box 470, Howell, MI 48844. POLICY
STATEMENT: All advertising published in
HomeTown Newspapers is subject to the
conditions stated in the applicable rate
card, copies of which are available from
the advertising department, The Northville
Record, 104 W. Main Street, Northville,
Michigan 48167, (810-349-1700). Home-
Town Newspapers reserves the right not to
accept an advertiser's order. HomeTown
Newspapers ad-takers have no authority to
bind this newspaper and only publication of
an advertisement shall constitute final
acceptance of the advertiser's order. Post-
master, send address changes to: The
Northville Record, Post Office Box 470,
Howell, MI 48844.

Publication Number USPS 396880

17-lot neighborhood approved in township

By RANDY COBLE
Staff Writer

Home buyers, you'll have another choice to consider soon as a new subdivision is on its way to Northville Township.

Pine Creek Estates, a 17-lot subdivision planned for a parcel off Beck Road north of Six Mile, won key approvals last week from the township board of trustees. The green light allows Pine Creek to begin construction pending final review by the township's legal counsel.

The Northville based firm of Pine

Hollow Inc., is building Pine Creek, which will sit on 11 acres just north of the Hickory Creek subdivision. Pine Hollow will develop the land using the township's open space development ordinance.

The open space design is a tradeoff of sorts and strictly optional: the township does not have to approve such a design, which calls for home lot sizes which are smaller than what normal site zoning allows.

The 11 acre site is regularly zoned for R-2 development, which would allow a maximum of 16 lots.

The tradeoff for the extra lot will be more than 20 percent of the parcel preserved as open space, including the entire eastern third of the land.

The homes will surround a single cul-de-sac and the board, before approving the design on a 4-2 vote, asked that buffer spaces, including landscaping, be put in to insulate Pine Creek from nearby homes in Hickory Creek.

The township attorney is expected to review the open space development agreement and give it final approval soon.

Senior housing complex gains initial approval for 7 Mile site

By RANDY COBLE
Staff Writer

A proposed senior housing center has jumped its first hurdle in Northville Township.

Harbor Hills, tentatively planned for land off Seven Mile across from the Michigan State Police post, won a key victory last week when the township board of trustees approved a request from the developer for a rezoning.

The site was zoned only for single family homes but the board approved a request to rezone the land to allow senior housing development. Harbor Hills' next step is to submit a formal site plan to the township planning commission.

That plan will show key facts

like the total number of dwelling units planned, their design and other features like road layout and landscape buffering from nearby homes.

In a related decision the board last Thursday (Sept. 12) also voted to table a request from the owner of the Oasis Family Fun Center for a rezoning.

Located on Five Mile just east of Haggerty, the Oasis asked for the section of its property closest to Haggerty to be rezoned from its current office development classification to a general business category.

That, owner Brian Ashley maintains, would eliminate a lot of red tape. For example, the Oasis

must seek a waiver from the township to erect its golf dome each season.

It would also help to clear the way for possible future improvements at the site such as new entertainment features.

The board opted to hold off on an answer, however, pending consideration of a proposed commercial recreation ordinance. The brainchild of the township planning commission, the ordinance would be specifically tailored to better regulate recreational centers like the Oasis than a general business zoning classification could.

The proposed ordinance is expected to be sent to the board within the next couple of months.

Fallen classmates to be remembered

Student leaders at Northville High School are inviting members of the community to a short memorial service that will be held in memory of the four high school students and graduates who tragically

passed away within the past year.

The four - Chris Mudge, Matt Fenech, Steve Carter, and Jenny Glinksi - will be honored Sept. 24 at 7 p.m., with a candlelight walk

from the high school auditorium to the high school football stadium. A short program and ceremony will immediately follow.

For further information contact the high school at 344-8425.



Photo by BRYAN MITCHELL

Go way out

More than 60 athletes participated in the NFL Gatorade Punt, Pass & Kick Competition hosted by the Novi and Northville Parks and Recreation departments Sunday at Novi Middle School. Winners of the Girls Division were Krista Avantini in the 8-9 age group; Erin Carpenter, ages 10-11; Mary Sunisloe, ages 12-13. Boys Division

winners were D.J. Farrell, ages 8-9; Brandon Cigna, ages 10-11; Jonathon Fritzges, ages 12-13; and Jim Mize, ages 14-15. The winners will advance to a sectional competition on Oct. 12 in Canton Township. The championship will be held on Nov. 17 at the Silverdome. Above, Bret Schwarzlose rears back to heave a long one.

SUBURBAN FORD DEALERS

VARSITY FORD
ANN ARBOR
3480 Jackson Road
(313) 996-2300

ATCHINSON FORD
BELLEVILLE
9800 Belleville Road
(313) 697-9161

BRIGHTON FORD
BRIGHTON
8240 W. Grand River
(810) 227-1171

PALMER FORD
CHELSEA
222 S. Main
(313) 475-1301

HOLLY FORD
HOLLY
15242 N. Holly
(810) 634-4411

SKALNEK FORD*
LAKE ORION
941 S. Lapeer
(810) 693-6241

HINES PARK FORD
MILFORD
130 S. Milford Road
(810) 963-6587

ARRANTS FORD
ORTONVILLE
968 M-15
(810) 627-3730

BRIARWOOD FORD
SALINE
7070 Michigan Ave.
(313) 429-5478

GENE BUTMAN FORD
YPSILANTI
2105 Washtenaw
(313) 482-8581

*Closed Saturday

THE FORD FACTORY AUTHORIZED CLEARANCE IS ON NOW!

Get Cash Back When You Buy Or Lease
A New '96 Ford Car Or Truck Like.....

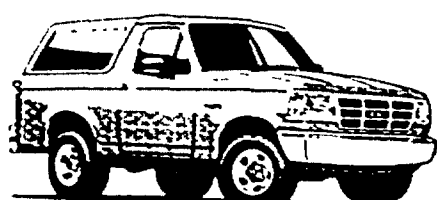

BRONCO \$2000*



WINDSTAR \$1500*

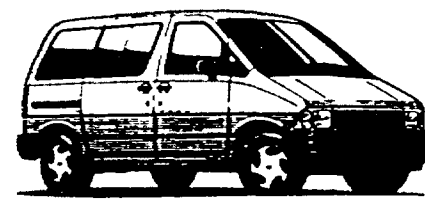

AEROSTAR \$1500*

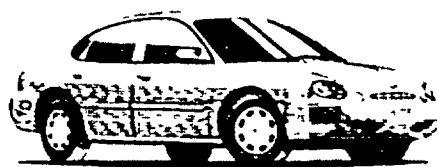

TAURUS \$1500*



CROWN VICTORIA \$1000*

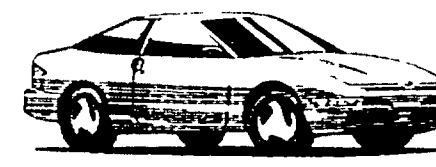

PROBE \$1000*



ESCORT \$ 900*

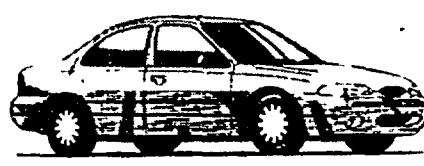

CONTOUR \$ 600*



MUSTANG \$ 500*

THERE'S A BIG SELECTION TO CHOOSE FROM...TRADE-IN VALUES ARE BETTER THAN EVER...

OPEN SATURDAY TO SERVE YOU BETTER

YOU CAN SAVE EVEN MORE WITH OPTION PACKAGE DISCOUNTS

*CASH BACK ON A PURCHASE OR RED CARPET LEASE: \$2000 CASH BACK ON 96 BRONCOS; \$1500 ON 96 WINDSTAR, AEROSTAR AND TAURUS; \$1000 ON 96 CROWN VICTORIA; \$900 ON ESCORT 3 DOOR; \$600 ON 96 CONTOUR AND \$500 CASH BACK ON MUSTANG EQUIPPED W/MANUAL TRANS. CASH BACK ON A RED CARPET LEASE; \$1000 RCL CASH ON 96 PROBES, 24 MONTH CONTRACTS ONLY. TAKE NEW RETAIL DELIVERY FROM DEALER STOCK BY 10/1/96.

New high school is centerpiece of proposal

Crowded building is greatest concern

By ROBERT JACKSON
Staff Writer

The big ticket item in the upcoming \$61.5 million bond issue could alleviate the school district's single largest problem - overcrowding.

Approval of the bond request next week would allow the district to build a new high school, move Cooke Middle School into the current high school facility, and make renovations and repairs to existing elementary and middle schools. The bonds would also provide new technology for classrooms as well as technology support and training for school personnel.

It is the construction of a new high school, estimated to cost \$48 million, that will have the biggest impact on Northville students. With population figures on the rise, overcrowding in the high school could result in some students going to class in portable classrooms.

To compound the problem, overcrowding at the middle schools and even some elementary schools will impact the delivery of education, according to district parent Robin Polletta.

"If we didn't add one single student to the middle school or high



Photo by SUE SPILLANE

Students file out of the cafeteria during a typical lunch period at Northville High School at the start of the new school year.

school population we'd have a big problem on our hands within the next one or two years," said Polletta, a member of Continuing Excellence for Northville Children (CENC), a citizens committee pushing for bond approval.

"Start adding new kids to that equation and we'll have real prob-

lems when it comes to maintaining the high level of educational quality our schools have enjoyed."

The district's student population increased by more than 160 this school year, according to statistics provided by school officials. With the current population hovering at about 4,800 students the new

additions would increase the total population by about 3 percent and result in an expansion of more than six classrooms.

District officials say projections show that the population will continue to increase, as more homes are built in Northville Township and the portions of Novi that lie

within district boundaries. Overall enrollment will increase 24 percent over the next six years, according to projections based on historical data and projected growth.

Nowhere is the problem more apparent than at the high school, where the student population this

"If we didn't add one single student to the middle school or high school population we'd have a big problem on our hands within the next one or two years."

-Robin Polletta
CENC Committee member

year comes close to exceeding the 1,456 capacity. District officials say the high school, built in 1959, wasn't designed to hold that many students.

According to Mary Rupley, who has spent the past three years studying the facility problem, adding on to the existing high school is not a viable option.

"You could never remodel that school enough to adequately address the future needs of students," she said.

"Adding onto the existing facility would only alleviate the overcrowding temporarily, and wouldn't address a lot of the concerns. Then when the student population grew to a capacity of 1,800 we would have to build another high school anyway."

"In the long run that option could prove almost as costly to the community."

If the bond issue is approved the school district plans to build a new high school on district property on Six Mile near Sheldon Road. Preliminary plans call for the original building to house 1,800 students, with a capability to expand to more than 2,200 students

Old computer units called an obstacle to tech instruction

By ROBERT JACKSON
Staff Writer

There may not be a shortage of computers in Northville schools, but chances are most of the units are no longer very useful to students.

Northville schools have classroom computers that can't run the new, state-of-the-art software and have a hard time accessing data on the Internet.

That's the dilemma school district officials now face as aging 8088 and 286 personal computers found in most district schools fail to provide students with the necessary learning devices in the rapidly changing world of computer technology.

About \$5.2 million of the \$61.5 million bond issue that goes before voters Sept. 23 is earmarked for new technology, including new multi-media computers. A 1.95 mill enhancement millage will add to the package by providing technology support.

Should the bond and enhancement millages fail, the district would have to dedicate about \$500,000 each year for technology expenses out of the general budget, according to school district officials.

Northville's technology problems mirror the results of a study conducted earlier this year for the U.S. Department of Education that looked at schools nationwide, and said that most schools use computers that are more than 10 years old.

The study concluded that educators need to begin attacking the problem head-on before students fall woefully behind in computer skills.

The report ranked Michigan 35th in the country with an average of 11.7 students per computer,

and 31st with an average of 37.3 students per computer with multi-media capabilities.

Northville schools have an approximate average of 6.9 students per computer and 39.2 per computer with multi-media capabilities, according to school officials.

"We have to face the facts, technology is constantly and rapidly changing, and computer technology has changed dramatically over the past five years," said Dolly McMaster, assistant superintendent for instruction.

"We, as educators, need to ensure that we adapt to those changes, and provide the tools necessary for our students to succeed."

The last time the school district was able to purchase updated computer equipment was in 1989, when voters approved additional millage for the purchase of new computers and the construction of a fiber optic network. As technology advanced in the early 1990s Northville found itself falling behind with outdated computers that could not run new educational software.

The citizens committee for technology report, presented to the school board last year, contained several recommendations to bridge the technology gap in elementary, middle and high schools:

- Elementary schools - The committee felt there was a strong need to develop one computer lab environment per elementary school, to promote more cohesive instruction using technology and ensure one-to-one coverage of technology to students and staff.

The labs would have the latest in desktop technology, with individual file and print servers available in each.

of consultant Dr. William DeJong. Several community dialogues were scheduled in an effort to build a community consensus for the future of Northville High School and the district.

The board decided to bring the bond and enhancement questions to the voters last May.

Nield added that the school board will host a citizens "phone-in" this evening (Sept. 19), concerning the bond and enhancement election.

She explained that board members will be on hand to field calls from residents who have questions or concerns on any of the issues. The program will run from 6:30 to 9 p.m., and the phone number is 349-3400.

TECHNOLOGY FEATURES

The school district will spend \$5.2 million in bond funds to purchase new technology components. Here are some highlights:

Elementary schools

- Four computer labs equipped with 33 new 486 personal computers (PCs) and two laser printers. Cost: \$71,000 per lab.
- One 486 PC per classroom (74 total). Cost: \$2,000 per unit.
- Upgrade 10 media center 286 PCs to 386 PCs. Cost: \$350 per unit.
- File server installed in each computer lab (five). Cost: \$25,000 per lab.
- New 486 PCs for administrative office (10). Cost: \$2,000 per unit.

Middle schools

- Add two computer labs with 33 486 PCs in each lab and two laser printers. Cost: \$71,000 per lab.
- Add one 486 PC per classroom (51). Cost: \$2,000 per unit.
- Upgrade 286 PCs to 386 PCs in classrooms (51). Cost: \$350 per unit.
- Upgrade media centers (two). Cost: \$10,000 per center.
- Suitcase video studios with editing and distribution capabilities (two). Cost: \$100,000 per studio.
- Fileserver installed in computer lab (two). Cost: \$25,000 per lab.

High school

- Four computer labs with 33 new 486 PCs and two laser printers. Cost: \$71,000 per lab.
- New Computer Aided Design lab with 25 CAD stations. Cost: \$3,500 per unit.
- New 486 PCs for classrooms (100). Cost: \$2,000 per unit.
- Media center with eight 486 PCs. Cost: \$16,000.
- Three CD-ROM towers. Cost: \$14,000 per tower.
- Two suitcase video studios with editing and distribution capabilities. Cost: \$100,000 per studio.
- Upgrade 286 PCs to 386 PCs (35). Cost: \$350 per unit.

Additionally, each lab would have color scanners and laser printers.

• Middle and high schools - Following the same approach, the middle schools would have a total of three computer labs, and the high school would have a total of eight, one of which would be designated a computer aided design (CAD) lab.

These labs would utilize existing

technology where applicable and supplement additional computer labs with newly equipped workstations.

In addition, the middle schools would have two portable video studios capable of video acquisition, editing, and distribution.

The new high school would have two video studios as well - one fixed in a set location and one portable.

Community uses are part of package

By ROBERT JACKSON
Staff Writer

Should next week's bond issue pass and a new high school get built, the school district is willing to make a portion of the existing high school available for community use.

District officials have been conducting preliminary discussions with city and township officials, as well as with members of various civic organizations, to identify options in utilizing about 51,500 square feet of space within the retrofitted middle school facility.

Once the new high school is built the district plans to relocate Cooke Middle School to the existing high school. According to Assistant Superintendent Dave Bolitho, the retrofitted building would have more than enough space to house 800 students - which the district projects will be the maximum population there - as well as other community functions.

According to a preliminary blueprint one of the two existing gymnasiums and the school's swimming pool could be run by the Parks and Recreation Department. Other amenities like community meeting rooms and a community fitness center, along with storage and office space, could be used by civic groups and the Senior Citizens Center.

Those spaces, according to Bolitho, would be set apart from the planned school area.

"We have designated 51,500 square feet as possible community use, and all we have to do is collectively decide how best to utilize

that space," Bolitho said.

Bolitho said that housing the Recreation Department and Senior Citizens Center in the school would not compromise the education or safety of Cooke students because there would be very little overlap between the school and community uses.

"We believe that there would be compatibility with the mixed use of that facility," he explained.

"If we build a new high school we will have plenty of available square footage for use, and we believe a partnership between the community and the school district in finding ways to use that space would benefit us all," Superintendent Leonard Rezmierski said.

Parks and Recreation Director Tracy Sinecock said she is excited about the possibility of utilizing a portion of the space, adding that the department is looking forward to continuing the discussions.

"We're still in the concept stage and what we have to do now is brainstorm to come up with concrete ways to utilize the space," she said.

The remaining 211,000 square feet will be dedicated school area, according to the plan.

Rezmierski said he'd like to see the space used by the community.

"We're willing to explore every option available to make this work in the best interests of everyone concerned," he said.

"The community has already paid for this building and if the bond issue is approved we will have the unique opportunity to put this space to the best possible use."

Special needs students could get new facility

By ROBERT JACKSON
Staff Writer

It might have taken more than 20 years, but the school district's special needs center will finally make it into district boundaries if voters approve next week's bond and enhancement millage issues.

That's because district officials plan to move the students and faculty of the Bryant Center, which now leases a facility from the Livonia School District, into the Cooke Middle School building.

According to district officials, passage of the bond proposal would result in the construction of a new high school. That would permit the conversion of the current high school into an 800 student capacity middle school and the transfer of the Bryant Center, a special needs facility, into the vacated Cooke.

The center currently has an enrollment of about 110 students, according to Assistant Superintendent Dave Bolitho, and has been a part of the school district since

"Programatically, the Cooke facility is more than adequate for the needs of the center."

-Dave Bolitho
Assistant Superintendent

1975.

Bolitho said Cooke would be a perfect building for the center. The move would save the district transportation, food service and leasing costs, he added.

By utilizing the Cooke building the district would also receive federal funds.

"Programatically, the Cooke facility is more than adequate for the needs of the center," he explained.

"We feel we could accomplish the move with very little renovation work."

Voters to decide fate of longterm investment

Continued from 1

four years studying these issues. They worked extremely hard for this community and, most of all, for the children of this community."

The school district began exploring the bond question several years ago when they formed the Bond, Technology, and Enhancement committees, which studied the district's current and future needs.

The three committees presented their findings to the board of education last year, recommending the district call for a bond election last fall.

The board declined to seek bond and enhancement millage approval last year, setting the stage for the formation of the High School Future's Committee and the hiring

BOND HIGHLIGHTS

The school district's bond proposal language breaks down the proceeds of the \$61.5 million bond issue as follows:

- \$48.5 million to construct and equip a new high school to house 1,800 students (with a capacity for expansion to 2,200 students).
- \$7.8 million for remodeling and renovations and major repairs to the district's existing facilities, including an addition to Silver Springs Elementary.
- \$5.2 million for education technology, including computer hardware and software and support personnel.
- \$3.8 million to renovate the existing high school for use as a middle school.

Total adds up to more than \$61.5 million because the proceeds from the bond sale will accrue interest before the money is spent.

BONDS FOR BUILDING • SCHOOL VOTE SEPT. 23, 1996

One-time millage integral part of program

By ROBERT JACKSON
Staff Writer

The \$61.5 million bond question isn't the only issue voters will be deciding next week. The Northville School District will also be seeking approval for a 1.95 mill enhancement millage.

The issue has not received the same focus as the district's bond request, but according to district officials and members of a citizens committee seeking support for the issues, the enhancement millage is just as important as the bond question.

"The two issues are certainly related, and we hope voters understand that," said Assistant Superintendent Dolly McMaster. "A portion of the bond will get us the necessary technology, but we need to be able to use the enhancement millage to support that technology."

The millage would be levied for one year only and the \$2 million raised would be spent over the next five years to support the investment in technology. The costs of training teachers and staff and of hiring technology support people would be financed with the money, according to McMaster.

Funds coming from the bond and enhancement millage will not be spent on general operating expenses like teacher or adminis-

tration salaries, she added.

According to Mark Vernacchia, who served on the district's citizen technology committee, the district cannot invest in new technology without investing in the maintenance and support of that technology.

"Our district currently has teachers who are responsible for maintaining the computer system's hardware and software, and that takes the teacher away from his or her main responsibility," he explained. "The district needs to have personnel in place that can take care of the day-to-day maintenance and troubleshooting duties."

Vernacchia said the \$2 million will be used over a five year period and will fund a systems administrator, a hardware technician, nine building tech assistants, and a software assistant. It will also cover training expenses.

"By the end of that five year period the district will have built the costs of these positions into the general operating budget," he explained.

Although the funds will be used over five years, the millage will only be levied for one year.

By state law, it will be the last time voters can exercise local control over any enhancement millage.

PROPOSED RENOVATION FEATURES

The school district proposes to spend \$7.8 million in renovations to existing facilities and in the purchase of new equipment. Included in the proposal are the following features:

- Construction of a new addition to Silver Springs Elementary, consisting of six new classrooms.
- 12 new buses.
- Installation of air conditioning units to Amerman and Moraine Elementary schools.
- Replacement of chillers at Winchester Elementary School.
- Roof repairs on all elementary schools.
- Parking lot and sidewalk repairs.
- Playground improvements at all elementary schools.
- One Large Group Instruction (LGI) room addition to Amerman.

TAXPAYER COSTS

How much more money will taxpayers be required to pay if the bond and enhancement millages are approved? The following table outlines the estimated costs:

Market value	Bond	Enhancement	*Total
\$150,000	\$225	\$146	\$371
\$200,000	\$300	\$195	\$495
\$250,000	\$375	\$244	\$619
\$300,000	\$450	\$293	\$743

* Total will change after a year when the enhancement millage lapses. By state law that millage can only be assessed for one year.

Voters must weigh costs of proposal

By ROBERT JACKSON
Staff Writer

It will cost the average homeowner an extra \$25 per month if the school district gains approval for the \$61.5 million bond issue next week.

According to district Finance Director John Street, the bond request will cost taxpayers 2.35-3 mills per year, on average. That means district homeowners will pay about \$3 for every \$1,000 of taxable value on their homes.

The taxable value of a home is approximately 50 percent of its market value.

If a person owns a home valued at \$100,000, the taxable value of that residence is about \$50,000 and the homeowner would be taxed an additional \$150 per year - or \$12.50 per month - for the life of the bond.

Someone owning a \$200,000 home would pay an additional \$300 per year - or \$25 per month - and a person owning a \$300,000 house would pay an additional \$450 - or \$37.50 per month.

The enhancement millage is entirely different. If approved, the 1.95 mills would be assessed for one year only, and taxpayers can

apply the same formula - \$1.95 for every \$1,000 of taxable value.

A person owning a \$100,000 home would be taxed an additional \$97.50 a year, a \$200,000 home would run an additional \$195, and a \$300,000 home would cost the homeowner \$292.50 more per year in school taxes.

If both issues are approved a person owning a \$100,000 home would pay an additional \$247.50 for the first year - combining the bond and enhancement millages - and about \$150 per year for the life of the bond.

District officials project the life of the bond at 25 to 30 years. By the time the debt is retired, Street explained, taxpayers will have paid about \$120 million due to the interest on the \$61.5 million face-value of the bonds.

The district's millage rate is currently 9.5 mills, and if both issues are approved the rate would climb to 13.1 mills - 1.95 for the enhancement and 1.7 mills, which represents a prorated portion of the bond levy.

After the one year enhancement levy the rate would drop to 12.3 mills - 9.5 mills plus an approximate 2.8 mills for the bond.



Photo by SUE SPILLANE

School district officials say parking accommodations would be expanded at a newly constructed high school facility.

Complex blueprint five years in making

Study groups poured over data

By ROBERT JACKSON
Staff Writer

A group of Northville residents has spent the past six weeks attempting to convince voters to approve a \$61.5 million school district bond issue and \$2 million enhancement millage.

The group, Continuing Excellence for Northville Children (CENC), consists of several residents who served on the district's bond, enhancement, and technology committees. Some, like CENC Chairman Jerry Rupley, have spent the better part of the last five years involving themselves in school district issues.

"Some people believe that the people who served on the various committees were hand-picked by district officials, and that we were led by administrators to the rec-

ommendations we made to the school board," Rupley said. "That couldn't be further from the truth. Many of us wanted to sit on those committees to make sure that the whatever came out of that process would be in the best interests of the students and parents."

In all, more than 70 community members took part in the original committee process, including the High School Futures Committee, making up about 67 percent of the total committee membership of 108.

"This has really been a grassroots effort by a portion of this community that wants to ensure Northville schools continue to excel in educating our children," Rupley said.

Robin Polletta, who has also served on various school district

COMMITTEE COMPOSITION

More than 70 community members took part in the citizens committee process that studied the bond and enhancement questions. Here is the breakdown:

Committee	Community Members	District staff
Enhancement	15	5
Bond	18	3
Technology	18	10
Futures	22	17

committees over the past five years, said she hopes voters will base their decision on the information that came out of the committee process.

"I'm not saying that this community should vote to approve the bond just because a lot of people put in a lot of time studying these issues," she said.

"What I am saying is that the information that resulted from that effort represents a good plan for our future. In my opinion, and I hope people will take that into consideration."

Polletta added that the bond and enhancement issues are necessary

to accommodate continuing growth within the community.

"We're growing because our reputation as a bedroom community with quality schools is a magnet to people coming from out of state, and from other metro-Detroit communities," she said.

According to Rupley, the committee has conducted informal get-togethers, such as coffee meetings, to target potential supporters.

"We think that once people understand how much research has been done and they actually look at the plan, they will see that it makes sense to support the bond," he said.

PRECINCT POLLING PLACES

- Precinct 1 - Northville City Hall, 215 W. Main Street
- Precinct 2 - Silver Springs Elementary School, 19801 Silver Springs Drive
- Precinct 3 - Winchester Elementary School, 16141 Winchester Drive
- Precinct 4 - Amerman Elementary School, 867 N. Center Street
- Precinct 5 - Northville City Hall, 215 W. Main Street
- Precinct 6 - Moraine Elementary School, 46811 Eight Mile Road.

Polls open at 7 a.m. and close at 8 p.m. Voting questions can be directed to the school district business office at 344-8444.

State tests no cake walk for students

Continued from 1

graders took the High School Proficiency Test in late March. The results were released Sept. 13 by the state Department of Education.

District fifth graders performed extremely well in the MEAP science and writing tests, scoring 55.5 percent proficient in science and 85.8 percent proficient in writing. The state averages were 26.9 and 55.6, respectively.

The real surprise for district educators was the science scores posted by district eighth graders. The middle school students scored 41.1 percent proficient in science, well above the state average of 21.5, but well below the expectations of district officials.

"The eighth grade science scores were a surprise, considering our middle schools have the reputation of having award winning science programs," McMaster said. "We will have to analyze the data and find ways to improve those programs."

Eighth grade students continued to excel on the writing portion of the test, scoring 89.7, nearly 20 percentage points above the

statewide average.

At the high school level Northville scored well above the statewide average in reading, writing, math, and science, but the scores ended up being a bit lower than school officials would have liked.

High school juniors scored 70 percent proficient in math, 64.4 percent proficient in reading, 51.2 percent proficient in science, and 46.2 percent proficient in writing. The scores reflect the percentage of students who are proficient and will receive endorsements in those subjects.

The statewide averages were 34.4 percent in writing, 32 percent in science, 40.2 percent in reading, and 47.7 percent in math.

Comparing the scores to the statewide average is not a reliable way to gauge district success, McMaster said. "I'm more interested in how we compare to school districts similar to us in student population and per-pupil funding," she said. "That's a more reliable yardstick."

She also explained that some of the high school results are a bit misleading. More than 100 high

school students were allowed to opt out of the math portion of the test by their parents because they had already scored well on the math portions of the Michigan Educational Assessment Program test.

According to McMaster, those students were among the brightest mathematics students at Northville High School and probably would have brought the HSPT math scores well above the 90 percent mark.

"I am sure that our math scores would have been higher if those students would have been required to take that portion of the test," McMaster explained.

McMaster also noted that there were plenty of students whose scores were one or two percentage points below the cutoff for the proficient rating. "In some cases it came down to one question," she explained.

The High School Proficiency Test replaced MEAP for high school students last year. All 11th grade students are now required to take each portion of the test.

To receive state endorsed diplomas approximately 50 high school

High School Proficiency Test Results								
school	SCIENCE		READING		MATH		WRITING	
	proficient	novice	proficient	novice	proficient	novice	proficient	novice
Avondale	32.1	53.5	54.9	43.2	52.5	40.6	54.0	41.6
Berkley	37.3	48.2	53.7	38.9	56.3	35.3	36.2	51.0
Birmingham	52.7	43.0	64.4	33.8	72.1	25.5	70.4	27.2
Bloomfield Hills	59.5	37.4	71.1	27.1	80.7	17.1	74.1	24.4
Brandon	24.2	67.2	45.4	48.6	46.5	43.9	26.9	58.6
Clarenceville	27.6	64.4	46.0	49.4	42.5	52.9	31.0	63.2
Clawson	16.0	62.3	37.7	50.9	32.1	49.1	13.2	58.5
Farmington	44.5	45.8	57.7	39.0	63.0	31.4	53.3	43.0
Ferndale	19.7	53.9	31.3	50.9	34.4	42.4	29.1	53.0
Holly	30.5	55.8	51.1	45.1	52.7	39.1	36.0	55.4
Huron Valley	38.3	48.3	44.8	45.6	48.7	39.2	34.2	53.4
Lake Orion	42.7	49.3	49.8	39.9	53.8	38.2	45.5	43.5
Lamphere	24.8	60.2	41.0	54.7	46.9	44.4	31.9	57.5
Madison	10.0	55.8	14.9	67.8	21.8	58.1	20.3	55.3
Northville	51.2	46.4	64.4	33.9	70.7	26.6	46.2	51.4
Novi	52.4	41.6	52.2	43.1	73.6	20.3	55.3	36.2
Oxford	34.1	56.3	47.2	50.0	50.0	41.0	35.2	60.2
Pontiac	9.2	51.6	23.4	47.7	23.0	44.8	14.2	44.0
Royal Oak	32.7	53.5	38.8	49.2	47.1	33.3	25.7	47.7
South Lyon	37.5	55.2	46.5	45.8	61.5	33.0	46.0	46.7
Troy	50.7	45.4	54.9	42.6	75.5	20.4	52.4	40.6
Walled Lake	32.4	58.4	49.5	45.7	53.9	38.2	35.2	56.7
Waterford	31.0	60.6	54.3	41.9	59.9	35.3	40.7	53.6
W. Bloomfield	39.0	49.3	52.5	42.1	58.3	34.3	50.8	42.0

students must retake the math portion of the test; approximately 103 students must retake the

reading portion; approximately 150 students need to retake the science portion; and about 150

students must retake the writing portion, according to school officials.

Northville Township police officials checked the highway but were unable to locate the Chevrolet Beretta.

A computer check showed a

If you have any information about these or any other illegal incidents you can contact Northville City police at 349-1234 or Northville Township police at 349-9400.

Hourani, 17, ordered the stallion's attendant into the back room and tied him up. Yankee

Hourani, a Dearborn resident, was arrested that night in Dearborn by Dearborn police. The 19-year-old man who allegedly fled the station with him and is a rela-

A total of \$716 in cash and the station's security VCR was stolen. To date \$624 have been recovered.

Robert Frank Lawson, 43, was watching the child on the night of Aug. 23, according to Northville Township police, and struck her in

Lawson pled guilty to a single count of fourth degree child abuse and was sentenced to three months in jail and two years' probation by 35th District Court Judge Ron Lowe. He could have received up to a year behind bars.

That could change Sept. 26 when a probate court judge will hold a hearing to decide if the couple gets custody of the children.

**Don't Just Sit There While Your "Valuables" Multiply!
Have A Garage Sale!**

**Call
GREEN SHEET CLASSIFIED
(810) 348-3022**

NR/NN

[illegible]

Township Briefs

News from the Sept. 12 meeting of the Northville Township Board of Trustees:

WASTE CONTRACT DELAYED: Trustees batted around bids for a new township garbage hauling contract and eventually decided to delay a decision for a month.

Bill Anderson, director of the Department of Public Services, recommended that the board award the four-year contract to the firm of Painter & Ruthenburg. That is the township's current hauler and the company put in a bid of \$1.7 million for garbage disposal, curbside recycling and curbside hazardous materials disposal service.

Representatives of BFI, one of the four other firms to bid on the contract, objected. They claimed that the township's estimates of how many residents would participate in the curbside hazardous materials recycling program was way overblown and thus affected the total bid price.

Using a more accurate, lower number, BFI said, would make its bid the most competitive. The trustees opted to shelve the matter until their October meeting and study it in the meantime.

WATER AND SEWER FEES HIKED: The board approved increases in the basic service rates for township water and sewer customers. The hikes, 4 and 8 percent respectively, will go into effect Nov. 25.

Basic water service will now cost \$2.18 per 1,000 gallons. That's up from \$2.10. Sewer rates, both metered and non-metered, will rise from \$1.86 per 1,000 gallons to \$2.01.

In addition, "flat rate" sewer service customers will now be charged \$50.25 bimonthly, up from \$46.50.

The cost to hook your home into municipal water or sewer lines is also on the rise. Capital connection fees for water service will now be \$1,800 per living unit, up from \$1,725. Sewer connections will increase from \$3,600 to \$4,000.

The cost climbs are based on anticipated customer use increases in coming years.

DON PABLO'S IS OUT: Northville Township will not be getting a Don Pablo's restaurant.

The eatery, proposed for the Northville Village shopping center at the corner of Six Mile and Haggerty roads, two weeks ago withdrew its application for approval by Northville Township, citing disagreements with township officials over architectural and design requirements.

APPOINTMENTS APPROVED: Trustees gave the nod to reappointments to the township's building department board of appeals and building authority. William Schultz will serve for five years, while Frank Magdich will fulfill a three year term.

The board also gave the nod to Jan Balogh, the township's planning department specialist, to become the new deputy clerk on the recommendation of Clerk Sue Hillebrand. She is expected to begin work late next month.

BUILDING DEPARTMENT CLOSED: The township building department will close on Monday, Sept. 30, to move from township hall into its new home in the Department of Public Services' new headquarters. The department will reopen for business on Tuesday, Oct. 1, in the headquarters, located on Beck road between Five and Six Mile.

Residents with questions can call township hall at 348-5800.

Township department beefs up

New grads will help maintain top program

By RANDY COBLE
Staff Writer

The Northville Township Fire Department is red hot these days, what with winning international awards and honing innovative new in-house training programs.

Altogether, it's some tall cotton that Fire Chief Bill Zhmendak is happy to be in.

"I get pretty excited about this department. We're always working to improve, to find a new way to become better," he said.

Zhmendak represented the department recently at an international convention of fire chiefs in Kansas City, where Northville Township for the second year in a row picked up awards for outstanding effort in life safety programs. The township was one of only 17 departments in Michigan and 153 in the U.S. to receive the distinction.

More than 16,000 fire chiefs attended the event.

Besides that the first crop ever of new firefighters trained in-house by department personnel recently joined the staff. The group took advantage of a new program instituted by Zhmendak which offers qualified applicants all the training they'll need to pass official firefighter exams in return for two years of service with the department.

If you took that coursework through, say, Schoolcraft College it would cost you \$4,500. Fire Sergeant Guy Balok and Zhmendak conduct the department's training themselves, using a flexible schedule that results in exactly zero tax dollars being spent for the program.

The chief said his next goal is put every member of his depart-



Photo by AL WARD

Recent graduates of the Northville Township Fire Department's first internal training program are (from left, front row) Greg Gall, Mike O'Brian, Chris Madzik, Chief Bill Zhmendak; (back row) instructor Guy Balok, Kevin Robbins, David Zmich, Tim Cowher and Jeff Miner.

ment through the in-house training required to become an emergency medical technician (EMT), a program going on now.

Basic firefighting and EMT training will include 430 total hours of instruction for each candidate.

"Professionalism is a big deal to me and it's a day-to-day, ongoing target for all of us to shoot for," Zhmendak said. "This is a big milestone for us. They're calling us

the 'new' Northville Township Fire Department now."

If you've ever given thought to a career in firefighting, by the way, you can give Zhmendak a call. He's looking for recruits for future training classes. You must be at least 18, live in or near Northville, have a high school diploma or GED and "be able to perform the essential functions of a firefighter," the chief explained.

"If you're not sure of what the future has in store, fill out an application and let us become a first step," Zhmendak said. "You don't just go to school, you become a member of this department. When you go out into the community you take a piece of Northville Township with you."

Those interested in learning more should call Zhmendak at 348-5807.

Opportunity Knocks! JOB FAIR

Friday, September 27, 9am-6pm
Saturday, September 28, 9am-1pm

The all-new Kensington Valley Factory Shops on M-59 and I-96 will feature over 65 well-known shops and 7 nationally-known eateries in its food court when it opens this November!

Approximately 350 positions need to be filled, including:

- Store Managers • Sales Associates
- Clerks • Stock Personnel
- Fast Food Managers and Personnel
- Exterior Maintenance Personnel
- Office Secretary

Bring your resume and come fill out an application. Some factory shops will be represented at the job fair. All general applications will be kept on file at the management offices of Kensington Valley Factory Shops for retailers' review.

Job Fair will be held at
The Howell Park Lane Inn
125 Holiday Lane in Howell

I-96 to Howell exit 137, then North on Pickney Road (D-19)

A joint venture between Fru-Con Development Corporation and Howard & Rice.



I-96 & M-59, Howell

TIMBER CREEK

HAPPY HOUR SPECIALS (MON.-FRI. 4-7)

• Blue Points on the Half Shell (Farm Raised) \$3.95/Doz., buy a doz. Oysters, get a bucket beer (6 domestic bottles) for \$7.50.

• Domestic Beer Specials: All draft and bottled beers \$1.50. (Excludes all micro brews)

• House wine \$2.95/glass, reduced prices on premium liquor and complimentary appetizers served at the bar.

Monday Night Early Bird Special

Come in and choose any entree from our early bird menu, and the time when you arrive is the cost of your entree. Arrive at 5:00 and your special entree will cost you \$5.00, arrive at 6:15, costs you \$6.15. Starts at 5:00 until 7:00, so get here early!! Includes-soup, salad & dessert.

Tuesday Night Crab Night

Complete dinner includes soup, salad, and entree for only \$9.95!! That includes our special dessert too! Make your reservations before we sell out!!!

Wednesday Night Prime Rib

Includes a mouth-watering portion of prime-rib, soup, salad, baked potato and vegetables for only \$10.95. We hope you still have room for dessert because that's included too!!

Every Night Dinner Specials

Tired of the same old burger and fries for dinner? Then come in and be pampered by our award-winning chef, Stefano Bellante, as he prepares the finest meals and wild game Michigan has to offer. We promise that you'll be back to try them all.

1st Annual Pig Roast and Cigar Night

Featuring a 5 course dinner with cigars from around the world. After dinner we will be retiring to the bar to enjoy some of the finest scotch that Scotland has to offer. Tickets are only \$60.00.

Pasta by Mama Mucci.
Produce by Gus Tedesco & Sons.

October 14th, limited seating so call ahead.

Timber Creek
18730 Northville Rd.
(Just south of 7 mile Rd.)
810/449/6770
Reservations Recommended

Award-winning Executive Chef Stefano Bellante
Owner/Chef Genesio Masciulli
Over 25 years of experience, BRAND NEW facilities

When You're Making Home Improvements, Make Sure You Have Enough Money To Do Them Right.

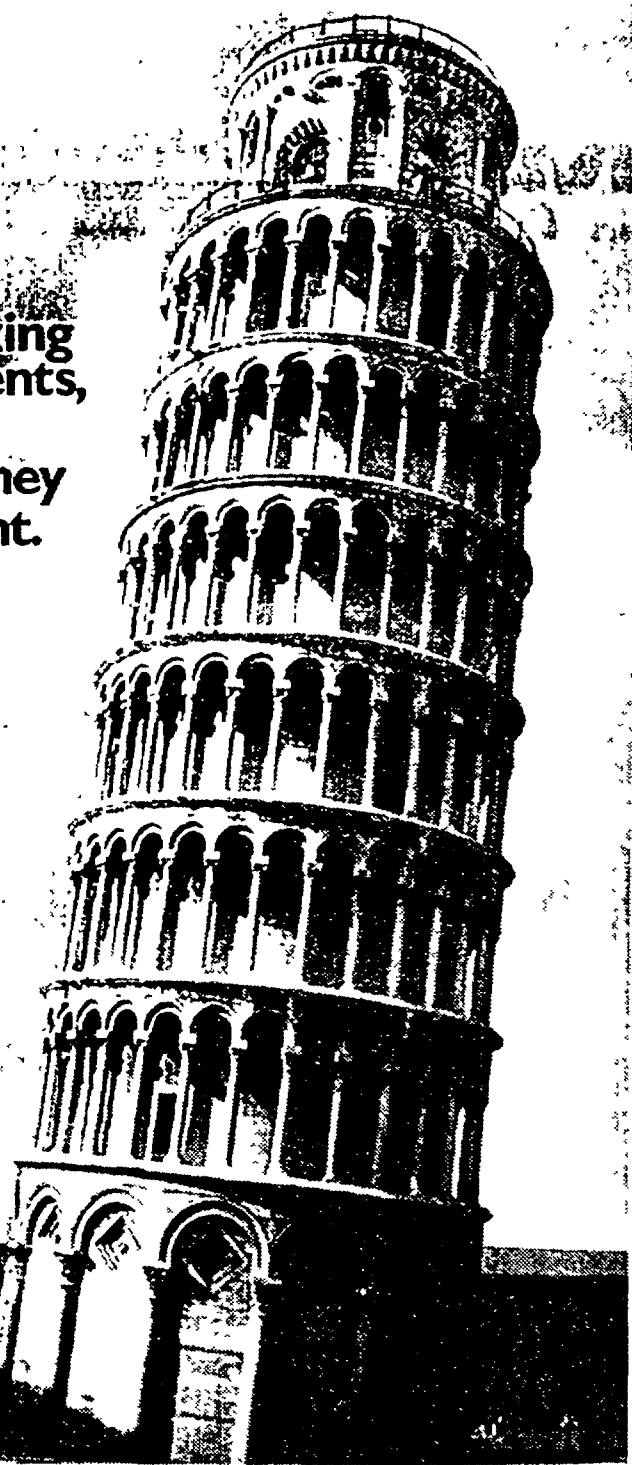

Otherwise, you may encounter some towering problems. So ask us about a Home Equity Loan for home improvement or other purchases. Our approval process is fast, and our rates are low. You could get an even better deal with First of America Connections. What's more, we'll waive all closing costs and application fees. So stop by. Or, if you're really in a hurry, give us a call and we'll give you an answer right there and then.

FIRST OF AMERICA Bank
CALL 1-800-347-LOAN, NOW

Home Equity Loans
9.40% APR
\$30,000 for 180 months
at \$311.56 per month *
Fixed rate, fixed term.
No fees or closing costs.

Loans subject to credit approval. *For example purposes only. Payment includes principal and interest. Loan rates may vary depending upon amount financed and are subject to change without notice. Offer limited to new home and increases of \$5,000 or more. Member FDIC. Equal Housing Lender. © 1996 First of America Bank Corporation.

For Quick Results
Call GREEN SHEET
CLASSIFIED

(810) 348-3022

Bullard to hold town hall meeting

If you're concerned about how the Novi/Northville area is represented in Lansing, here's your chance to speak out.

New state Sen. Willis Bullard, R-Milford, is holding a town hall meeting on Thursday, Sept. 26, at 7:30 p.m. at the Novi Civic Center.

Bullard represents Northville Township and Oakland County Northville in the state Senate. Bullard, who won the 15th District job in a special June election, said at the time that he planned the sessions to get acquainted with his constituency. He'll be offering a legislative update for the year and discuss public policy

issues now currently pending in Lansing.

"One of the major issues I wish for constituents to discuss with me is the infrastructure improvement package which may include the possibility of a state gas tax increase," Bullard said.

Public input is vital, he explained.

"A related issue is the funding formula between the states and local units of government. Oakland County currently contributes more in tax dollars than any other Michigan county, yet receives the least in return.

"I don't want to see that happen again with roads," Bullard added.

If you can't attend the Novi meeting but are interested in talking with Bullard, he's holding several other sessions, including one tonight in West Bloomfield, 7:30 p.m. at the West Bloomfield Township Hall.

After Novi, future locations include Milford, Walled Lake and the last session on Oct. 7 in Farmington Hills.

For more information on the meeting schedule, contact Bullard's toll-free number, (888) 736-2855.

Panel discusses pain management

Treatment for severe pain would be state regulated and covered by Michigan health insurers under legislation considered by a special Michigan House committee on pain management.

At a special hearing, several sufferers of chronic and severe pain, known as intractable pain, shared stories of uninsured treatments, physician apathy and skyrocketing debt due to pain.

State Rep. Gerald Law, R-Plymouth, committee chair and bill sponsor, said the proposed package addresses many of these shortfalls by making intractable pain treatment a fundamental component of medical care. It also requires insurers, health maintenance organizations and health care corporations to cover pain services and treatment.

"Sufferers of intractable pain would no longer be forced to suffer the additional burden of unjust medical bills," said Law. "This legislation offers Michigan patients options they've never had before."

Pain management legislation also:

- Designates that the evaluation and treatment of intractable pain

cannot be considered experimental.

- Requires doctors to advise patients about pain management centers.

- Recognizes the use of controlled substances in pain treatment and grants immunity to physicians prescribing narcotics for therapeutic purposes.

"The bills set a higher standard for care," said Dr. Joel Saper, chair of the Michigan Council on Pain.

Law's bill specifically creates the Michigan Commission on Pain to recommend pain management priorities, programs and policies.

"The members of this commission represent the interests of everyone involved in pain management from doctors to licensed professionals such as nurses and pharmacists to insurers, health groups and the general public," Law said.

"It will be an important watchdog as the issue of pain and its treatment progresses."

The special subcommittee on pain management's next public hearing will be announced soon and is planned for southeast Michigan.

Northville Democrats organize for campaign

Yes, there really are some Democrats in the community and they're ready to make themselves heard.

Following a recent organizational meeting, Northville area Democrats are asking all fellow party members to come out of the closet and become active in the coming elections.

"Though we are a small minority in Northville and Northville Township, it is time to refute the Limbaugh's of the area," said organizer Bill Kinnaird.

"Invite candidates out for house and lawn parties, display signs, write letters, talk up your national, state and local candidates. Refuse to be intimidated by your Republican friends and neighbors, and above all hold your head up high because you are in the right party."

Temporary officers were elected at the meeting and they include:

chairman, Kinnaird; first vice president, Jim Petrie; second vice president, Sam Long; corresponding secretary, Carolyn Totten; recording secretary, Betty Stoddard; treasurer, Ken Kaestner; and Northville Township Board of Trustees candidate, Shirley Klokenga.

Another meeting will be held Monday, Sept. 23, at 17888 Beck Road at 7 p.m.

Those interested in finding out more about the organization should call 349-0488.

Local Chamber board endorses school millage

The Northville Community Chamber of Commerce is on the record in support of the Sept. 23 school election.

The Chamber Board of Directors initially voted 5-1 to back the bond and enhancement millage requests, then took a second poll

of 9-0 (two members absent).

Chamber President Debbie McDonald said the Chamber will take endorsement votes on ballot issues, but will continue its past practice of not endorsing in candidate elections.

Education Notes

Schoolcraft College's Women's Resource Center will host a live-via-satellite national teleconference on "The UN Women's Conference One Year Later" on Saturday, Sept. 28, from 1 to 4 p.m. A local panel, a discussion, handouts and refreshments will complement the teleconference.

The event is cosponsored by the Northville-Novi and Livonia branches of the American Association of University Women and the Older Women's League of Michigan.

The teleconference will be held in Room 200 in the McDowell Center. There is no charge. The event is part of the President's Interagency Council on Women which is developing a National Action Agenda for the advancement of women and girls in the United States.

For information, call Renee L. Boving at (810) 349-3161.

Schoolcraft College will also host a live-via-satellite teleconference examining current trends affecting America's civic life on Thursday, Oct. 24, from 2 to 4 p.m.

The conference, "From Me to We: Renewing America's Civic Life in an Information Age," will examine such trends as declining civic participation, the growing financial gap among classes, and the perceived isolating nature of new technology.

Charlayne Hunter-Gault of *The News Hour with Jim Lehrer* will moderate a panel of distinguished civic leaders, activists and educators. Citizens nationwide may call in with comments. The conference is sponsored, in part, by the American Association of Community Colleges.

The conference will be held in Room 200 of the Liberal Arts Building. It is free, but preregistration is required.

For information, call (313) 462-4448.

Homeowners stage candidates evening

Northville Township residents had a chance to meet and talk with their elected representatives in a special town hall get together last week.

A new political action committee (PAC) organized by residents of the Blue Heron Pointe development on Beck Road hosted the affair, which included candidates for the Northville Township Board of Trustees.

Thaddeus McCotter, local repre-

sentative to the Wayne County Commission, also attended the event.

Held at Northville Township Hall on the evening of Sept. 10, the meeting allowed Blue Heron residents to get to know their elected representatives and air their concerns both for the township in general, and for their subdivision in particular, according to spokesperson for the organization Doris Colling.

CURIO Cabinet
SPECIAL \$329.88
SUGG. RETAIL \$474

- Available in cherry or oak
- Veneered back and bottom shelf
- Beveled glass front
- Lighted interior
- 22" W. x 13" D. x 72" H.

FREE DELIVERY! Layaway Available

Laurel FURNITURE, INC.
584 W. Ann Arbor Trail • Plymouth, MI 48178
(313) 453-4700
Open Daily 9:30 - 6, Thurs. & Fri. 9, Sat. 10:30

THE GREAT OLD KENT LOAN SALE!

HEALTH NOTE



by Dennis E. Engerer, P.T.

RETROACTIVE

Patients who are recovering from knee or calf injuries often find that running or walking makes their knees hurt. In such cases, it may be of help to try walking or running backwards. "Retro" walking and running provides a good workout, without subjecting the knees to as much strain. It also helps strengthen the abdominal and back muscles, as well as the quadriceps and hamstrings. A recently completed, small study at the William Beaumont Army Medical Center in El Paso, Texas pointed out that walking backwards briskly is as strenuous as running forward at a slow to moderate pace. Retro walkers should begin with quarter-mile retro walks on smooth surfaces (preferably a track).

To schedule an evaluation call Northville Physical Therapy & Rehabilitation Inc. at 349-3816, or see us at 332 E. Main Street, Suite A. Our clinic now is about to treat open wound patients. These include burn patients, post surgical wounds, lacerations, and stasis ulcers. We will use a Pulsavac machine to help debride wounds and promote healing. It is very good for wounds that are difficult to heal. Our staff now has three physical therapists including an athletic trainer and exercise physiologist.

PS: To avoid a neck cramp while "retro" walking, use a mirror mounted on your sunglasses to see behind you or walk in a forward-facing partner.

349-3816

Northville Physical Therapy is conveniently located at 332 E. Main Street, Suite A



Don't wait any longer for that new car or boat! You can buy now and pay later. The great Old Kent Loan Sale is underway.

WHAT A DEAL FOR YOU!

Take out a loan and make no payments until 1997.*

BUT WAIT, THERE'S MORE!

Save an extra 1/2% on the interest rate when you sign up for Automatic Payment with a Preference Checking Account.

HURRY IN OR CALL TODAY!

NO PAYMENTS 'til 1997!

OLD KENT

1-800-882-1646

Ask about our Home Equity Lines of Credit, too!



EQUAL MEMBER FDIC

* Must apply and be approved. Applies to all personal loans, installment loans except purchase money mortgages, lines of credit, variable home equity loans or student loans. Interest charges will accrue from the date of the loan. Not valid with any other offer. Limited time offer.

©OLD KENT BANK 1996

Resident supports controversial cause

Continued from 1

have the right to doctor-assisted suicide that she's become a political activist and organizer of Merian's Friends. The group seeks to put on the 1998 ballot a state constitutional amendment permitting assisted suicide.

"I want that option for myself. I will decide at what point, if I get one of these terrible diseases," Poenisch, a Boston Marathon runner, said.

"Only you can decide how much pain you can take."

From an office in her dining room, she is busy setting up statewide chapters, including one in western Wayne County. The organization already has attracted as honorary co-chairs former governor William Milliken, Coleman Young, retired UAW president Douglas Fraser and two state representatives.

After her mother died, the family was "hounded" by detectives, Poenisch said. She was a witness in February, when Kevorkian was tried and acquitted for Frederick's death.

"The only problem I had was with the prosecutor. I've never been looked at in such an angry way, like I'm a sinner and going to hell," Poenisch said.

While a Kevorkian trial is inevitably a media carnival, what

Northville woman champions rights of the dying

people don't see is how a family lives with it all. TV cameras don't show how behind the scenes Poenisch's oldest child, Kevin, 9, loves to stump Kevorkian with riddles at social events. Or how her youngest, Lisa, 6, as a 3-year-old was in charge of comforting Frederick by holding her hand.

The assisted suicide issue is not something Poenisch hides from her children.

"I tell them as much as they want to hear. They don't ask a lot of questions. They took it sympathetically. They understood my mother's suffering. The topic for them is something they don't worry about," she said.

Before Frederick contacted Kevorkian, Poenisch's family already experienced first-hand the anguish of watching a loved one die in pain. Her father, Julian Frederick, died of colon cancer in 1984. Merian Frederick's own mother was laid low by a stroke and spent five years in a nursing home until, suffering her third bout of pneumonia, the family instructed doctors not to give the elderly woman antibiotics.

While Kevorkian in the 1980s first put assisted suicide on the national agenda, Frederick had already discussed the issue with

her children while they were small. "She made it known by the stories her mother told her. When she was a small child, she remembered her grandmother sitting on the sofa, reading the newspaper and saying, 'here's another case of a husband who kills his wife out of love because she's suffering, so he's in jail,'" Poenisch said.

Frederick was diagnosed with ALS in spring 1992. It was more than a death sentence. It was a sentence of death through intense suffering. The disease is terminal and incurable, leaving the patient with a sound mind in a failing body. The muscles-attacking illness eventually destroys the ability to swallow and breathe.

By April 1991, Frederick could no longer speak and communicated by writing. Towards the end, she had trouble catching her breath and couldn't hold her head up. Support devices did not help.

"I don't think anybody can understand it unless you see it at a very personal level," Poenisch said.

Frederick, the mother of five and a former school vice principal, had always thrown herself into life. She was deeply involved in the 1960s anti-war movement and the nuclear freeze campaign. She helped

Central American political refugees seeking asylum.

In 1974, Frederick made a bid for state representative, winning throughout the district, except in Northville.

When she decided she wanted to hasten her death, doctors suggested Frederick could stop using her food tube and slowly starve.

Poenisch keeps in her living room the videotape of her mother's Oct. 12, 1993, interview with Kevorkian. With Poenisch supporting her head, Frederick, who couldn't talk, scrawled notes making it clear she wanted out.

Now, Poenisch is following in her mother's footsteps as a political activist. Merian Frederick would have approved, Poenisch said. "She would have supported it. She would have been at the mailing parties. She would have contributed money."

The legacy of Frederick's life and death also left her daughter with a commitment to enjoy life while you have it.

"You have to be happy with what you get. I celebrate birthdays a lot more now than I used to. I regard this as a celebration of life," Poenisch added.

If you're interested in getting involved, there is a general meet-



Photo by BRYAN MITCHELL

Carol Poenisch displays a picture of her late mother, Merian Frederick, from whom Merian's Friends gets its name.

ing of Merian's Friends on Saturday, Sept. 21 at 9:30 a.m., 625 N. Main Street, Ann Arbor.

The organization's address is Merian's Friends, P.O. Box 272, Northville, MI 48167.

Organization shoots for ballot proposal in 1998

Merian's Friends hopes that in November 1998 it'll be up to the voters to decide the future of doctor-assisted suicide in the state of Michigan.

To get a proposed amendment to the state constitution on the ballot, the Northville-based group will need to collect petitions bearing 400,000 signatures.

The following is a working draft of the proposal.

A competent adult resident of Michigan who has a terminal illness has a right, after being fully informed of his or her prognosis and all feasible alternatives including pain control, to receive prescription medications from a written or recorded request and to receive assistance if requested. In the administration of such medicines with the purpose of ending her or his life and relieving

unbearable pain and suffering.

A "terminal illness" means an incurable and irreversible bodily disorder that will cause death within six months, within reasonable medical judgment.

Prior to prescribing the medications requested, two physicians licensed in the State of Michigan, medical or osteopathic, one of whom is treating the resident and one of whom is a specialist in the resident's disease, shall certify in writing the disease and its terminal nature in the resident's medical record.

In addition, a psychiatrist licensed in the State of Michigan shall certify in writing, as part of the same record, that the resident's request for the medications is not caused predominantly by depression or other emotional illness and that the resident is men-

tally competent to make the request. The physician who provides the requested medication(s) must certify this fact in the resident's medical record.

No prescription for medications that will hasten death may be issued until at least seven days have elapsed from the time of the initial request for such medication.

A person who chooses to end her or his life after complying with the provisions of this section shall not have her or his death classified as a suicide for any legal purpose.

A physician who reasonably believes he or she has complied with the requirements of this section or any other person who

assists in the administration of medications prescribed under this section in a reasonable belief that the requirements of the section have been met shall not be subject to civil or criminal penalty or any disciplinary action.

No individual or licensed health care facility shall be compelled to participate in the process described in this section nor shall a licensed health care facility be prevented from prohibiting the process described in this section within its facility.

The state shall not burden nor hinder the exercise of the fundamental liberty interest described in this section.

"Don't Get Made-Up, Get Made Over"

Renowned Make-Up Artist & Cosmetic Guru,
JEFFREY BRUCE

Will be appearing at

Maig's
OF NORTHVILLE
141 EAST CADDY, IN TOWN

On Monday, September 23
Starting promptly at 4:00 pm
Cost \$50.00

Make your reservation now
by calling (810) 348-9130
To see Mr. Bruce do a Make Over
and help you "Get a Real Look."

MEET THE WOMAN
WHO MAKES HISTORY
EVERY DAY...

Sheila Thompson makes a little history every day. She is the creative force behind the charming reproductions of historic homes and buildings made by Sheila's Collectibles. Plan to meet Sheila when she attends an artist signing event near you. During the signing, Sheila will be available to autograph her charming collectibles. Visit the store listed below to acquire Sheila's signature on your own piece of history.

SHEILA'S

Sheila Thompson Signing Event:

Sept. 21 1:00pm - 4:30pm
Mason's Country Home
Novi Town Center, Novi
810-380-1400

Casterline Funeral Home, Inc.

Proud to serve the community since 1937.

We offer Forethought® funeral planning...before the need arises.

122 WEST DUNLAP STREET
NORTHVILLE, MICHIGAN 48167
(810) 349-0611

RAY J. CASTERLINE II
RAY J. CASTERLINE 1893 - 1959 FRED A. CASTERLINE 1920 - 1992

SAVE **DISCOUNT** 20%-60%

PIANO WAREHOUSE
service and lessons available

SEPT. SPECIALS

USED PRACTICE PIANOS FROM \$699 30% TO 40% OFF NEW CONSOLES

USED HAMMOND ORGANS FROM \$495 CHOOSE FROM 30

ROLAND DIGITAL PIANOS SAVE 30% - 40%

ALL BABY GRANDS SALE PRICED NEW & USED

USED BALDWIN STUDIO (LIKE NEW) USED CHICKERING CONSOLE (BEAUTIFUL)

ROSEVILLE 25110 GRATIOT (1 MI SOUTH OF 696) (810) 445-8340

GRINNELL PIANO **DISCOUNT**

PIANO WAREHOUSE

DEARBORN 8025 N. TELEGRAPH (AT ANN ARBOR TRAIL) (313) 563-4460

MON - WED • FRI 10-6PM; TUES • THURS 10-8PM; SAT 10-5PM

Introducing...

FRIDAY and SATURDAY DINNER BUFFET

Featuring Prime Rib, Fresh Seafood, Pasta, and Salad Bar.

All Beautifully done
By Our New Executive Chef **ERIK ANDERSON**.

\$16⁹⁵ ADULTS
\$9⁹⁵ CHILDREN (12 AND UNDER)
5 pm to 9 pm

For reservations call 349-4000

DAVINCI'S MARKET
IN THE NOVI HILTON

21111 HAGGERTY ROAD • NOVI, MI 48375 • (810) 349-4000

Shepard Insurance Office
Since - 1977

Learn what educators have known for the past 50 years.
WE HAVE VERY COMPETITIVE RATES!

INSURANCE FOR: REPRESENTING:

Low standard, and High Risk Auto Home Boat Recreational Vehicles Low Cost Life Ins.

MEEMIC: Auto and Home (for educators) CIGNA SAFECO TIG PROGRESSIVE TITAN KEMPER

Call and obtain a free, no obligation quote from a friendly, experienced staff.
(810) 349-1317 (313) 522-6311

FREE Loaner Cars

Honest. Fair. Recommended.

#1 Choice in Collision Repair
LIFETIME WARRANTY

"Doing nice things for people and the cars they drive."

Now Open
Rochester Hills

Warren Macomb Sterling Hgts.

REDFORD 12717 Marion (313) 255-9190

Recreation Briefs

MEN'S BASKETBALL LEAGUE: Northville Parks and Recreation will be offering a basketball league for men 35 and older. The league events will be held at the Northville Community Center on Tuesday evenings beginning Oct. 8. The fee is \$330 per team for a 10-12 game schedule.

For more information please call 319-0203. The registration deadline is Sept. 26.

DOG OBEDIENCE: Dog obedience courses are being offered through Northville Parks and Recreation. Puppy training is for 8- to 16-week-old puppies. The class meets on Monday nights from 8-9 p.m. It begins on Sept. 23 and runs for six weeks at the Community Center. The fee is \$60 (non-resident fees apply).

Household obedience is for dogs ages 4 1/2 months and older. This class meets on Monday evenings from 6:30-7:30 p.m. at the Northville Community Center.

Classes begin on Sept. 23 and run for eight weeks. The fee is \$85. Registration is under way at the Community Center, 303 W. Main St.

COUNTRY & WESTERN DANCE: Northville Parks and Recreation is offering country and western line dancing on Wednesday evenings. The class began Sept. 18 and runs for six weeks. It is held at the Northville Community Center. The fee is \$32 per person (non-resident fees apply). Registration is under way at the Community Center, 303 W. Main St.

SCUBA: Northville Parks and Recreation will be offering scuba instruction at the Northville High School pool. Classes are Mondays and/or Wednesdays from 6 to 10 p.m. and run for three or six weeks. The fee is \$95 (non-resident fees apply).

The class fee does not include equipment rental, handbook (approximately \$100), and open water training (approximately \$200). You must be a good swimmer to enroll in this class. Register at the Community Center, 303 W. Main St.

OPEN SWIMMING: Northville Parks and Recreation will be offering open swimming at the Northville High School for \$2 per person, payable to the lifeguards. Open swim dates are Thursdays, Sept. 19, 26, Oct. 3, 10, 21, and Nov. 7, 14, and 21, from 6:30-8:30 p.m.

Call the Recreation Department at 319 0203 for information.

HAUNTED FOREST - MAYBURY MADNESS RETURNS: Northville Parks and Recreation is proud to present the 1996 Haunted Forest at Maybury State Park on Oct. 25 from 7:30-10:30 p.m. and Oct. 26 from 7-10:30 p.m. Tickets will be available at the Community Center beginning Oct. 1.

Ticket price is \$7 and includes admission to the park, cider and doughnuts. Tickets (if available) at the gate will be \$8.

Groups or individuals who would like to participate in the Haunted Forest by designing and running a set or volunteering should contact Northville Parks and Recreation at 319-0203.

You will have a chance to win \$250, \$200, or \$150 if your haunted set is voted first, second or third place.



Photo by AL WARD

Sing out proud

Northville High School senior Beth Julen put some vocal energy into the pre-game festivities at the first home football game of the season earlier this month. Beth belted out the National Anthem to mark the start of the Mustangs' season.

Corrections

From the 9-12 edition of *The Northville Record*...

A list of candidates who are running in the November election did not include the name of incumbent Northville District Library Board member Barbara Glover. Glover is running for a 4-year seat on the board.

A photo caption under a picture of the new library indicated that the building will open on Oct. 5.

The opening date is actually Sunday, Oct. 6.

A story about Merian's Friends referred to the organization as "pro-Kevorkian." A group spokesperson corrected that wording, saying Merian's Friends is a citizens' group that is interested in legalizing assisted suicide under certain conditions.

The Record regrets the errors.

Put your name on giant greeting card

When you care enough to send the very best, sometimes it can be quite a production.

At least it is for Sears, Roebuck and Co., which is looking for people to sign their names on what is billed as the world's largest anniversary card.

The six-by-five foot card is meant to honor the 25th year the Walt Disney World Resort in Orlando has been up and running.

The card is winging its way through Sears at Novi's Twelve Oaks Mall on Saturday as part of a five-city tour. A previous visit was in Chicago.

The 25th is the silver anniversary

and that's what the chain plans to give away, only the silver will be in the form of \$1 for each signature up to 10,000 to Boys & Girls Clubs of America.

Part of the money will go to the Boys & Girls Clubs of Southeastern Michigan.

So show up at Sears from noon to 2 p.m. on Saturday and add your name to the list.

In January, the card will be part of the festivities at Disney World's anniversary party.

Meanwhile, Sears is searching for volunteers to lick the envelope (not really).

FARMER JOHN'S Greenhouse

50% OFF

TREES & SHRUBS

LARGE SELECTION

LIMITED TIME OFFER

16 Month Warranty on all sale shrubs

Greenhouse full of Tropical Plants

Hardy Mums NOW Great Selection

12 Mile	12 Oaks	1696
12 Oaks	1696	1696

26950 HAGGERTY ROAD • FARMINGTON HILLS • 553-7141

YOUR RETIREMENT
WILL LIKELY
LAST 20 YEARS.
WILL YOU HAVE
20 YEARS WORTH
OF MONEY?

This is your wake-up call. If you're like most Americans, you haven't saved enough, long enough, to enjoy your time in the sun.

That's why there's SunAmerica.

For 105 years, SunAmerica has been dedicated to helping Americans make the most of their retirement savings. Call the following financial professional. Now, because it's not just your retirement; it's your future.

Call SUN AMERICA SECURITIES REPRESENTATIVE
NORMAN M. WEAST CFP OR
MARY BETH WEAST
BRANCH MANAGER
127 S. MAIN ST. PLYMOUTH, MI 48170
CALL (313) 455-2626 OR 1-800-343-3384



SunAmerica
LOOK TO THE SUN

© 1995 SunAmerica Inc., 1 SunAmerica Center, Los Angeles, CA 90067-6072

And you thought this
was a private club...

Now open to the public



Fine Dining, Casual Setting
Public Welcome

Our new General Manager John Rugani, formerly of Fox and Hounds, along with Chels Tim Shepherd and Calvin Williams invite you to enjoy lunch or cocktails on the deck and our new dinner menu.

Located on 12 Mile Road in front of the Copper Creek Subdivision between Halstead and Haggerty Roads.
27925 Golf Pointe Boulevard, Farmington Hills (810) 489-1777

349-1700

Is Our Number
Feel Free To Call Us With Any News Tips

The Northville Record

MARV'S Meats, Inc.

Just The Freshest Meat You Can Buy!
Prices Good September 16th thru September 27th, 1996

Hot Special of the Week
Certified Hereford Beef
Boneless Sirloin Steak
\$2.99 lb. (Reg. \$5.39)

Marv's Own Chicken Italiano
\$2.99 lb. (Reg. \$4.39)

German Hot Dogs
\$1.99 lb. (Reg. \$2.59)
Buy the Box! \$10.99 ea. (6 lbs - 30 count)

Our House Made Fresh Bratwurst
\$1.79 lb.

Marinated Boneless Chicken Breasts
\$2.59 lb. (Great for Stir Frys, Grilling, Broiling, Baking)

Coarse Ground Beef Round Chili Meat
\$1.79 lb.

2 area locations to serve you

313-930-9065
Hours: M-Sat. 9am-9pm, Sun. 11am-6pm

810-229-4510
Hours: Tue-Sun 7:30am-6:00pm

DB DESIGNER'S CHOICE
Affordable Interior Design

You Are Looking For Us Because We Know a Place Where The Design of Dreams Is Within Your Budget

over 25 years of **COMPLETE INTERIOR DESIGN**

Featuring **PLANET STANCY** Custom Cabinets
Kitchens, Baths & Home Entertainment

Affordable In-Home Services

1/2 off Cabinetry & Floor Samples

Ph: 313-451-9222 • Fax: 313-451-1015
636 Starkweather • Old Village Plymouth

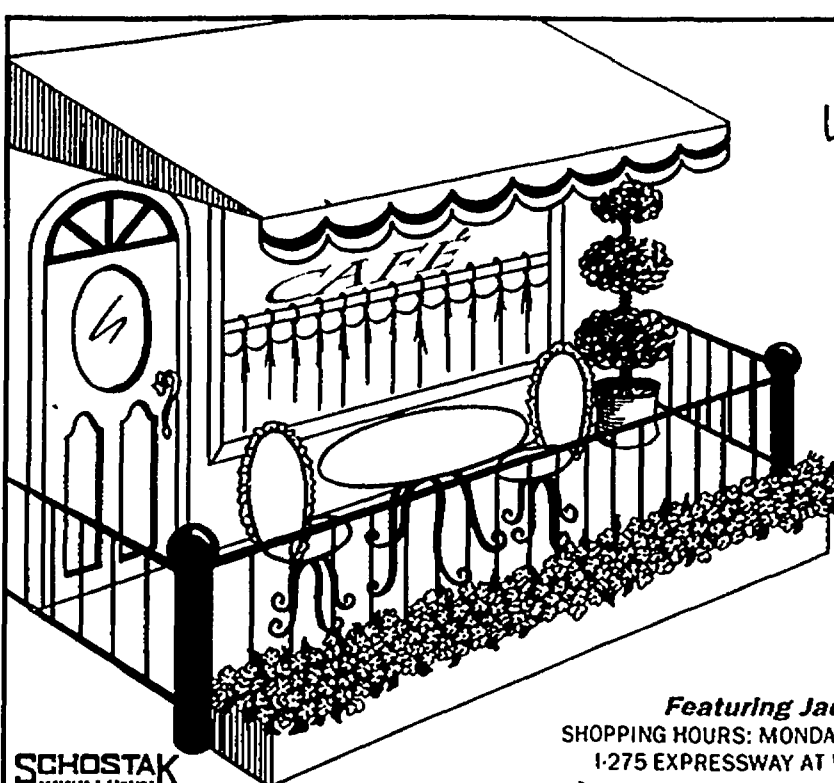
Laurel Park Place
CONCERT CAFE

Saturday, September 21, 1996
1:00 p.m. - 2:30 p.m.

Join us for the sounds of Janet Tenaj & The Sven Anderson Trio, this Saturday at our Concert Cafe.

See fall's latest fashions informally modeled courtesy of Casual Corner, Jos. A. Bank Clothiers and Land & Seas Gifts. Sit back, relax & enjoy!

THERE WILL ALSO BE FREE SAMPLING COURTESY OF THE COFFEE BEANTRY.

Just The Right Size...

Featuring Jacobson's, Parisian and 70 Other Fine Stores

SHOPPING HOURS: MONDAY-SATURDAY 10:00 A.M.-9:00 P.M. • SUNDAY 12:00 P.M.-5:00 P.M.
1-275 EXPRESSWAY AT W. SIX MILE & NEWBURGH ROADS • LIVONIA • (313) 462-1100

IMAGES FROM THE 1996 NORTHVILLE VICTORIAN FESTIVAL



Many couples still wore formal attire to the country dance Saturday night.



Donna Tinberg-Pallas (right), judging the Victorian hat contest, inspects the hat worn by Debbie Eleson who took first place for most outrageous hat.



Tim Calkings gets soaked while bobbing for apples at Mill Race Historical Village.



Eleven-year-old Julia Powell gets a thrill on the giant inflated slide in Kids' Row.

Photos by
BRYAN MITCHELL



On Sunday Northville resident Neal Hartshorne was making giant soap bubbles and the kids in town made great sport out of chasing after and popping them.



Soupy Sales served as grand marshal of the Victorian Parade.



It rained and rained all day on Saturday causing a low turnout at the festival, but crowding downtown stores and restaurants.

On the way to Northville, we made some pretty exciting discoveries.



Deep inside the Venezuelan jungle, a genetic disease has plagued the inhabitants of a small village for generations. Moved by their plight, we went there to better understand the disease. Not only did we accomplish our mission, but our research led to the discovery of the gene that causes Huntington's



disease. Proof again that knowledge heals. Driven by a passion for improving health care, we've traveled to the far corners of the Earth. To places like the countryside of Japan and a small shipping town in Costa

Rica. Even to outer space to conduct research.

Everything we've learned



we've brought back to you, through the physicians and medical staff of the University of Michigan Health System.

Now we are pleased to announce that our next destination is a little closer to home. In fact, it's right in your neighborhood. Because now the U-M Health System has physicians and health centers near you. So you'll not only have access to the U-M Health System and its world-renowned facilities



and programs like C.S. Mott Children's Hospital and the Comprehensive Cancer Center, you'll also have a conveniently located primary care physician for your routine care. To locate a physician near you, call 1-800-211-8181.



There's no better time to take advantage of these benefits than during the fall open enrollment period where you work. So make sure your health care plan gives you access to the University of Michigan Health System.

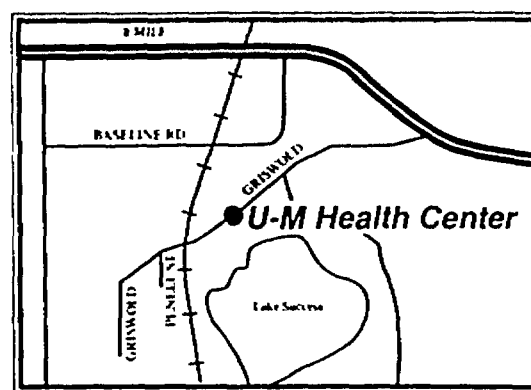

Northville Health Center
650 Griswold

Because world-class health care shouldn't be a world away.



University of Michigan Health System



Future focus

Northville High School instructor Ed Gabys of the social studies department talks to a group of parents and school board members at a forum held Monday. Freshman focus,

an idea brought before the Coalition for Student Success, was discussed. Freshman focus would bring the middle school concept into the high school.

Photo by SUE SPILLANE

Suspect named in recent robbery of rap group digs

Case involves Novi's Insane Clown Posse

By WENDY PIERMAN MITZEL
Staff Writer

Novi Police have arrested a 17-year-old former Novi student in connection with the overnight robbery of the Insane Clown Posse rap group headquarters in Novi July 22.

Police said Ryan Oswald, a former Novi High School wrestler, is being bound over to Circuit Court after an Aug. 23 arrest and district court arraignment on one count of receiving and concealing stolen property and two counts of breaking and entering in an unrelated case.

According to Detective David Molloy, a group of teens was seen outside a warehouse sporting Insane Clown Posse merchandise, known to have been stolen from the rap group's music studio because it has not yet been put out on the market.

The teens told police they'd received the merchandise from Oswald. Police also found \$1,000

worth of Insane Clown Posse merchandise in a friend's Beck Road home, where Oswald was reportedly living.

Oswald claims he received the property from someone at a local restaurant.

The Insane Clown Posse rap group was robbed just days after its management company, Psychopathic Records, moved from Detroit to Novi.

"Their intention was to complete a discreet move to a quieter location where they could enjoy some privacy and conduct their business," according to the July police report.

Someone entered an unlocked warehouse door, stealing thousands of dollars of hats, shirts and CDs and placing cryptic messages where they could be found.

Police did not arrest Oswald immediately but set up a police surveillance team and caught him, Aug. 23, allegedly burglarizing a Grand River construction site of \$700 worth of commercial wire. Gregory Cabadas, 18 and a Novi High School graduate with whom Oswald was staying, was also found with Oswald on the scene.

Both men have been incarcerated, unable to provide a substantial bond payment, according to Molloy.

King's Mill Women's Club meets at start of new season

King's Mill Women's Club has begun its series of monthly meetings for the current year.

The club will hold its meetings in the clubhouse at 7 p.m. The business meeting will be followed by a coffee hour.

All women residents are invited to attend.

The meeting dates are as follows: Oct. 14; Nov. 11; December, no meeting; Jan. 13, 1997; Feb. 10; March 10; April 14; May 12; and June 9.

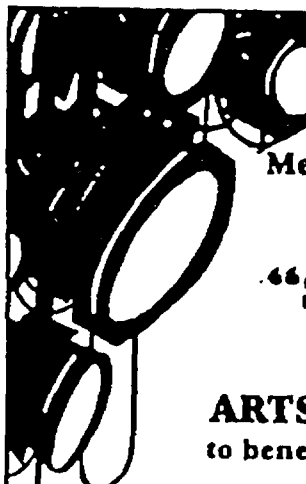

**Oakland University's
Meadow Brook Theatre Guild**

PRESENTS

"SPOTLIGHTS"

A Juried
ARTS & CRAFTS SHOW
to benefit Meadow Brook Theatre

September 23, 1995 10:00 - 5:00
September 24, 1995 11:00 - 5:00

Oakland University
Shorwell-Gustafson Pavilion
Adams Road
South of University Drive
Rochester, Michigan

Admission \$3.00
Free Parking
Information
370-3318
370-3305

Over 100 Quality Exhibitors

• HOLIDAY ITEMS • • SPECTACULAR RAFFLE PRIZES • • FOOD CONCESSION •

Every year, your heart pumps 2,625,000 pints of blood.

Surely, you can spare a few.

For an appointment, call 1-800-GIVE-LIFE.

 **American Red Cross**

Give blood again. It will be felt for a lifetime.



**ON THE ROAD TO GOOD HEALTH,
IT'S ALWAYS WISE TO BRING SOMEONE
WHO KNOWS THE WAY.**



No one is more qualified as a guide to healthy living than a primary care physician. And by choosing one from The Detroit Medical Center (DMC), you and your family will be assured expert care every step of the way.

To start, our primary care physicians specialize in one of four areas: family medicine, internal medicine, pediatrics or ob/gyn. This allows you to select one who best suits your needs.

And with seven hospitals, 45 outpatient centers and nearly 700 office locations, it's easy to get the care you need within minutes from your home or workplace.

Finally, and perhaps the greatest advantage of having a primary care physician from the DMC, is the wealth of resources available to you. For instance, anyone in your family can be quickly referred to a specialist if needed. The DMC provides care in 80 medical specialties and subspecialties. In fact, the DMC is renowned for specialized treatment in many areas including cancer, heart disease and birth defects.

And, thanks in part to ongoing partnerships with the Karmanos Cancer Institute and Wayne State University School of Medicine, the DMC's role as a leader continues to grow.

In short, providing your family with some of the most comprehensive health care in the country starts with a primary care physician from the DMC.

Call us at 1-800-666-3466. It's the first step toward good health. And for every step that follows, we'll be there to guide you.

Wayne State University
DMC The Detroit Medical Center

Masonry meeting set

The Masonry Institute of Michigan will present "M-Day" 1996 on Thursday, Oct. 24, at the Novi Hilton.

The theme of the day-long seminar is "Masonry in the Environment."

Topics of timely interest concerning Michigan industry will be discussed by the following speakers:

• Dave Miller, marketing manager, Hellmuth Obata & Kassabaum Sport Facility Group, Kansas City, Mo., "Major League Brick."

• Chuck Ostrander, PE, executive director, Illinois Masonry Institute, Parkridge. "The Multifamily

Construction Advisory Committee of Illinois."

• Walter Laska, president, Masonry Technologies Inc., Downers Grove, Ill., "Flashings: The Do's and Don'ts."

• Todd Dailey, PE, president, Dailey Engineering Inc., Adrian, "The All Masonry Home."

Registration for M-Day 1996 starts at 8 a.m.

The seminar will close no later than 5 p.m.

The Novi Hilton is on Haggerty Road at Eight Mile.

For advance registration or information, call the Masonry Institute at (313) 458-8544.

Drunk driver pleads in fatal accident case

By WENDY PIERMAN MITZEL
Staff Writer

Jason Fraser Walker, 23, of Novi pled guilty in Oakland County Circuit Court Friday to one count of operating a motor vehicle under the influence causing death as a result of the Memorial Day accident that killed one of his friends, David Clemens.

Walker could spend from three to 15 years in jail for the felony, under a "Cobb agreement" entered at the time of the plea. Should the judge decide at the Oct. 18 sentencing that the penalty should be stiffer, Walker can withdraw the plea.

The former Novi High School basketball star stood before

Judge Rudy Nichols and broke down, sobbing as he admitted responsibility for being intoxicated while driving his friends home from the bar that night.

He said he had been drinking Sunday at the U.S. 500 car race in Brooklyn, Mich., and then drank four or five beers at the Cadillac Cafe.

"We were kicked out of the bar that night because we were visibly intoxicated," he told the judge.

At approximately 2 a.m. that Monday morning, Walker drove Clemens, 22, also a Novi resident, and three other men west on Freedom Road near Halstead Road in Farmington.

His car ran a stop sign,

swerved off the road and hit a telephone pole, instantly killing Clemens, who was seated on the passenger side. Walker and one other passenger were also injured.

Two of passengers walked away from the accident uninjured.

Police alleged that Walker's blood alcohol content found to be .24 — twice the state's legal limit, the mo acknowledged that his blood alcohol content was more than .20 percent at the Sept. 13 hearing.

"Yes, I was very affected," he told the judge, as members of Clemens' family cried silently in the back of the courtroom.

Walker's parents wept from the

front row.

"This wasn't a mistake," said assistant prosecuting attorney Jason Pernick this week, referring to Walker's previous drunk driving related incidents.

"This was a foregone conclusion. This was a crime. Call it a tragedy; it was. But it was not a mistake."

Nichols set sentencing for Oct. 18 at 8:30 a.m. in Circuit Court in Pontiac.

At that time, the facts of the case will be reviewed and the Clemens' family will have an opportunity to speak, said Pernick.

Walker will also have a chance to speak before the judge hands down the sentence.

PUBLIC NOTICE CITY OF NORTHVILLE RESIDENTS "HOUSEHOLD HAZARDOUS DAY" SATURDAY, SEPTEMBER 21, 1996 11:00 A.M. - 3:00 P.M.

At "City Yard" 650 Doherty Drive. (The City's Recycling Center). \$5.00 Per Car/\$15.00 Per Pickup. City Residents Only! No Commercial Contractors. For further information on acceptable material, contact the DPW OFFICE (810) 349-3271.

PO #96-050

(9/12/96 NR)

DELPHINE GUTOWSKI
CITY CLERK

SPECIAL SCHOOL ELECTION

NOTICE OF SPECIAL ELECTION OF THE ELECTORS OF
NORTHVILLE PUBLIC SCHOOLS
WAYNE, OAKLAND AND WASHTENAW COUNTIES, MICHIGAN
TO BE HELD
SEPTEMBER 23, 1996

TO THE ELECTORS OF THE SCHOOL DISTRICT:

Please Take Notice that a special election of Northville Public Schools, Wayne, Oakland and Washtenaw Counties, Michigan, will be held in the school district, on Monday, September 23, 1996.

THE POLLS OF ELECTION WILL OPEN AT 7 O'CLOCK IN THE MORNING AND CLOSE AT 8 O'CLOCK IN THE EVENING.

TAKE NOTICE that the following propositions will be submitted at the special election.

BONDING PROPOSAL

Shall Northville Public Schools, Wayne, Oakland and Washtenaw Counties, Michigan, borrow the sum of not to exceed Sixty-One Million Five Hundred Twenty Thousand Dollars (\$61,520,000) and issue its general obligation unlimited tax bonds therefor, for the purpose of:

- erecting, furnishing and equipping a new high school building;
- erecting, furnishing and equipping additions to and partially remodeling, refurbishing and re-equipping school buildings;
- acquiring and installing educational technology system improvements and purchasing school buses; and
- developing and improving playgrounds, outdoor physical education and athletic facilities and sites?

(Pursuant to State law, bond proceeds cannot be used for maintenance costs, teacher, administrator or employee salaries, fringe benefits or other operating expenses.)

OPERATING ENHANCEMENT MILLAGE PROPOSAL

Shall the limitation on the amount of taxes which may be assessed against all property in Northville Public Schools, Wayne, Oakland and Washtenaw Counties, Michigan, be increased by 1.95 mills (\$1.95 on each \$1,000.00) on taxable valuation for the year 1996, to provide additional funds for enhancement of operating revenue to be used for educational technology programs; the estimate of the revenue the school district will collect if the millage is approved and levied in the 1996 calendar year is approximately \$1,985,000?

PLEASE TAKE FURTHER NOTICE THAT THE BONDS OF THE SCHOOL DISTRICT, IF APPROVED BY A MAJORITY VOTE OF THE ELECTORS AT THIS ELECTION, WILL BE GENERAL OBLIGATION UNLIMITED TAX BONDS PAYABLE FROM GENERAL AD VALOREM TAXES.

THE VOTING PLACES ARE AS FOLLOWS:

PRECINCT NO. 1

Voting Place: Northville City Offices, 215 West Main Street, Northville, Michigan

PRECINCT NO. 2

Voting Place: Silver Springs School, 18801 Silver Springs Drive, Northville, Michigan

PRECINCT NO. 3

Voting Place: Winchester School, 16141 Winchester Drive, Northville, Michigan

PRECINCT NO. 4

Voting Place: Amerman School, 847 North Center Street, Northville, Michigan

PRECINCT NO. 5

Voting Place: Northville City Offices, 215 West Main Street, Northville, Michigan

PRECINCT NO. 6

Voting Place: Moraine School, 46811 West Eight Mile Road, Northville, Michigan

All school electors who are registered with the city or township clerk of the city or township in which they reside are eligible to vote at this election.

I, RAYMOND J. WOJCIWICZ, Treasurer of Wayne County, Michigan, do hereby certify that, as of August 28, 1996, the total of all voted increases in excess of the Constitutional fifteen mill tax limitation and the years such increases are effective are as follows affecting the taxable property of Local Unit:

NORTHVILLE PUBLIC SCHOOLS
Wayne, Oakland and Washtenaw Counties, Michigan
Portion located in the City and Township of Northville, Wayne County, Michigan

Local Unit	Date of Election	Voted Increases	Years Increases Effective
County of Wayne	August 7, 1990	1 mill	1996 thru 1999 inclusive
Wayne County Regional Educational Service	August 6, 1974	1 mill	1996 Indefinitely
Agency	November 8, 1988	1 mill	1996 Indefinitely
Wayne County Jail	August 2, 1988	1 mill	1996 Indefinitely
Northville Public Schools	June 14, 1993	22.63 mills	1996 and 1997
Dated: August 28, 1996			

Signed: Raymond J. Wojciwicz
RAYMOND J. WOJCIWICZ
WAYNE COUNTY TREASURER

I, C. Hugh Dohany, County Treasurer of the County of Oakland, State of Michigan, do hereby certify that according to the records in my office, as of August 21, 1996, the total of all voted increases in the tax rate limitation above the 15 mills established by Section 6 of Article IX of the Michigan Constitution of 1963 affecting taxable property in the Northville Public Schools, Oakland, Washtenaw, and Wayne Counties, Michigan, is as follows:

LOCAL UNIT	VOTED INCREASE	YEARS INCREASE EFFECTIVE
Northville Public Schools	22.63	1993 to 1997 Ind.
Township of Novi	1.00	Unlimited
	2.5257	Unlimited
Township of Lyon	1.00	Unlimited
	2.50	1995 to 1996 Ind.
	.75	1995 to 1996 Ind.
County of Oakland	25	1992 to 2001 Ind.
Dated: August 21, 1996		

PATRICK M. DOHANY
C. HUGH DOHANY, TREASURER
OAKLAND COUNTY

BY: PATRICK M. DOHANY,
CHIEF DEPUTY TREASURER

I, Melvin C. Laracey, Chief Deputy Treasurer of Washtenaw County, Michigan, hereby certify that as of August 16, 1996, the records of this office indicate that the total of all voted increases over and above the tax limitation established by the Constitution of the Michigan, in any local units of government affecting the taxable property located in the Northville Public School System, Washtenaw County, Michigan, is as follows:

Unit	Millage	Dates
Washtenaw County:	25 mill (parks)	1988-future
	25 mill (parks)	1988-1996 (renewed for 1997-2006)
	1.0 (charter)	1941-2000
	0.18997 (drains)	Indefinite
Salem Township:	None	
Northville Public Schools	22.63 mills	1996-1997
Wayne Regional-Intermediate	1.0 (charter)	Indefinite
Schoolcraft Comm College	1.0 (charter)	1962-indefinite
	0.77 (charter)	1966-indefinite
	0.50 (charter)	1986-indefinite
Dated: August 16, 1996		

MELVIN C. LARACEY
MELVIN C. LARACEY

This Notice is given by order of the Board of Education of Northville Public Schools, Wayne, Oakland and Washtenaw Counties, Michigan.

JEAN HANSEN
SECRETARY, BOARD OF EDUCATION

REQUEST FOR BIDS CITY OF NOVI COPIERS

The City of Novi will accept sealed bids for copiers according to the specifications of the City of Novi. Bids will be accepted until 3:00 p.m. prevailing eastern time, Wednesday, October 9, 1996 at the City of Novi Administrative Offices. All envelopes must be clearly marked "COPIER BID," and must bear the name of the bidder. All bids must be signed by a legally authorized agent of the bidding firm. Address all bids to:

City of Novi
Carol J. Kalinovic, Purchasing Director
45175 W. Ten Mile Road
Novi, Michigan 48375

The City reserves the right to accept any or all alternative proposals and award the contract to other than the lowest bidder, to waive any irregularities or informalities or both; to reject any or all proposals; and in general to make the award of the contract in any manner deemed by the City of Novi, in its sole discretion, to be in the best interest of the City of Novi.

CAROL J. KALINOVIC,
PURCHASING DIRECTOR

(9-19-96 NR, NN)

CITY OF NORTHVILLE ADVERTISEMENT FOR BIDS — VOICE COMMUNICATIONS SYSTEMS

Sealed bids will be received by the City of Northville for the furnishing of voice communications systems. Proposals must be submitted to the Office of the City Clerk located in the Northville City Hall, 215 West Main Street, Northville, Michigan 48167 at or before 11:00 a.m., local prevailing time, on Friday, October 4, 1996 at which time they will be publicly opened and read aloud.

Bidding documents may be obtained on or after September 12, 1996 at the Office of the City Clerk.

The City of Northville reserves the right to reject any or all bids and to waive any informality or irregularity in any bid in the interest of the City.

CITY OF NORTHVILLE
DELPHINE C. GUTOWSKI,
CITY CLERK

(9-19-96 NR)

COME IN TO MATCH & WIN!

you could **WIN FREE** Ameritech
CELLULAR SERVICE for 20 years &
a **FREE Motorola StarTAC™ PHONE!**

Ask About **\$200 FREE** Airtime on No Contract plans

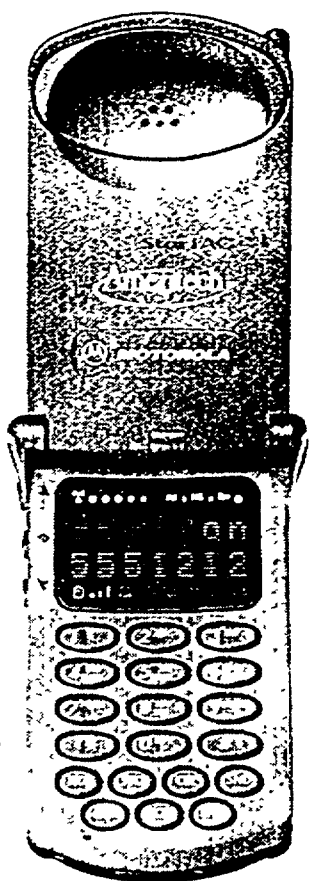

Retail Value
\$1,299.00

Visit the Ameritech location
near you for details on
how to win - and how
to save - today!

Ameritech Cellular: The Customer Satisfaction Leader.

No Purchase Necessary to Play Match & Win Game. Game starts 9/8/96 and ends 11/9/96 or when game piece supply is exhausted, whichever occurs first. For game piece and complete rules, send a S.A.S.E. to: Ameritech Game Piece Request, P.O. Box 8419 Dept. CL, Prospect Hts., IL 60070. Requests must be postmarked by 11/9/96 and received by 11/15/96 and will be honored while supplies last. Prizes, odds of winning and values: (45) Grand Prizes: Ameritech Cellular Service awarded up to \$50.00 a month of free local cellular calls for 20 years and a Motorola StarTAC™ phone. Prize winners pay any third party tolls, taxes, charges and fees that apply. A credit check and deposit may be required. Odds: 1:346,742. Approximate retail value, \$13,299.00 each. (450) First Prizes: Ameritech cellular in stock phone battery. Odds: 1: 34,674. Minimum retail value: \$25.00 each, not to exceed \$50.00. (900) Second Prizes: \$25.00 Ameritech Cellular in-store gift certificate. Odds: 1: 17,337. Retail value, \$25.00 each. Total prize value of \$643,455.00. Game open to legal residents of IL, IN, MI, MO, OH and WI 18 years of age or older. Void where prohibited.

*No Contract Offer Terms and Conditions: \$100.00 in local airtime credit applied in the 13th and 25th months of service with eligible new activation. No credit if service is canceled before the 13th month. Customer is responsible for all tolls, taxes, fees and charges associated with the airtime credit. Airtime credit is applied to billable minutes over and above any minutes included in a plan once the included minutes have been used. No contract plan contains month to month term and standard terms and conditions.

10 Power and Associates Cellular Service Satisfaction Study based on 3,445 cellular telephone subscribers in 8 of top 15 markets.

©1996 Ameritech



HIGHEST OVERALL CUSTOMER SATISFACTION
AMONG CELLULAR USERS

AVAILABLE ONLY AT
YOUR AMERITECH DEALERS

AMERITECH CELLULAR CENTERS Ann Arbor (313) 966-9079 Bloomfield Hills (248) 328-1573 Brighton (419) 226-8838 Dearborn (313) 277-4111 (313) 277-8434 Eastland (313) 277-4007 Farmington Hills (313) 277-8434 Flint (313) 277-8434 Macomb (313) 277-8434 Livonia (313) 277-8434 Livonia Village (313) 277-8434 Novi (313) 277-8434 Plymouth (313) 277-8434 Port Huron (313) 277-8434 Rochester (313) 277-8434 Royal Oak (313) 277-8434 Southfield (313) 277-8434 Troy (313) 277-8434 Warren (313) 277-8434 Westland (313) 277-8434	FINISHING TOUCHES MOTORING Birmingham (205) 328-2228 GENERAL CELLULAR SALES The (419) 226-8838 MAINTENANCE HOME ELECTRONICS AND APPLIANCE Birmingham (205) 328-2228 MENDERSOHN GLASS 18 East 10th St. Northville, Mich. Northville (313) 277-8434 REXOM DUNCAN FORD Northville (313) 277-8434 MAGARITE COMPUTERS Northville (313) 277-8434 METROCELL SECURITY 18 East 10th St. Northville, Mich. Northville (313) 277-8434 MIDWEST ELECTRONICS Call for the latest award you 1 with 1 MENTEST PAGE COM Dearborn (313) 277-8434 PAGE TEL INC. 18 East 10th St. Northville, Mich. Northville (313) 277-8434 PAGE TEL Northville (313) 277-8434 PAGING PLUS Oak Park (313) 277-8434 PAGING PLUS II Troy (313) 277-8434 PALCO ELECTRONICS Northville (313) 277-8434 QUICK PAGE, INC. Northville (313) 277-8434 RADIOS, TONES, SPEAKERS & THERMS Pontiac (313) 277-8434 RAPID PAGE, INC. Northville (313) 277-8434 SKYNET COMMUNICATIONS Northville (313) 277-8434 SECURITY, INC. Northville (313) 277-8434 STAR 1 COMMUNICATIONS Northville (313) 277-8434 TECH GROUP Northville (313) 277-8434 U.S. WIRELESS Northville (313) 277-8434 WOW! Northville (313) 277-8434
---	---

call 1-800-MOBILE-1

Ameritech

YOUR LINK TO BETTER
COMMUNICATION

Obituaries

LAWRENCE O. HINKLE
Lawrence O. Hinkle, age 80, died Sept. 10, 1996, in St. Mary's Hospital in Livonia, Mich. Mr. Hinkle was born on Jan. 12, 1916, in Kalamazoo, Mich., to Clyde W. and Mary (O'Meara) Hinkle.

Mr. Hinkle had been a resident of Northville since 1971. A graduate of Wayne State University Law School, Mr. Hinkle was in private practice for 15 years. He retired in 1982 as the attorney for the Wayne County Corporation Council. He was a member of the Michigan Bar Association.

He is survived by his wife, Christine M. of Northville; sisters, Margaret and Joan Hinkle of Bloomfield Township, and several nieces and nephews.

A memorial mass was held Saturday, Sept. 14, in the chapel at Our Lady of Victory Catholic Church with Father Ernest Porcari officiating. Interment was in Rural Hill Cemetery.

Arrangements were made by Northrop-Sassaman Funeral Home, Northville.

Memorial contributions to the

Michigan Cancer Foundation would be appreciated.

JESSIE NACCI

Jessie Marion Susan Nacci, age 72 of Northville, died Sept. 11, 1996, in Southfield, Mich. She was born Dec. 11, 1923, in Canada. Mrs. Nacci moved to the Northville community 11 years ago, a former resident of the Novi, Livonia, and Detroit areas.

Mrs. Nacci received her bachelor of science degree with honors from Western University in London, Ontario, Canada; her master's degree from Eastern Michigan University.

In 1983, she retired after 14 years of service as a math and science teacher at Redford Union High School. Prior to teaching, she worked for 20 years as a microbiologist at Parke-Davis Co. in Detroit. She was a member of the Lakepointe Bible Church, Plymouth, where she was actively involved in Vacation Bible School and as church organist and pianist. For the past 10 years, she

spent her winters in Mesa, Ariz. Surviving Mrs. Nacci are: husband, Carmen A. of Northville; daughter, Susan M. of Walled Lake; son, Edwin P. (Linda) of Northville; and sisters, Ruth Abbott of Wyoming, Ontario, Canada, Dorothy Hall of Hillcrest Heights, Ontario, Canada, and Hylude Deery of Sarnia, Ontario, Canada.

Services were held on Monday, Sept. 16, at the Schrader-Howell Funeral Home with Pastor Ken Belch officiating. Interment was in Oakland Hills Memorial Gardens, Novi.

Memorial contributions to the Upper Peninsula Bible Camp, Little Lake, MI would be appreciated.

HELEN L. CUSSON

Helen L. Cusson, age 66 of Novi, died Sept. 14, 1996, at Botsford General Hospital in Farmington Hills, Mich. She was born Nov. 30, 1929, in Northville Township to the late Elry and Maggie (Aungst) Greenhoe.

Mrs. Cusson was a homemaker

and also worked in the manufacturing industry. She spent most of her life in the Northville/Novi area, and was a member of Our Lady of Victory Church.

She was active in bowling leagues.

She is survived by her husband, Andrew; daughters, Justine Rose Boyer of Wayne, Vivian Marie Malby of Redford, and Yvonne Louise Cusson of New York; sons, Lloyd Andy of Inkster, Jeffery Lynn of Farmington, and Gregory Joseph of Shelby; brother, Ora Orman Greenhoe of Ypsilanti; sister, Jenny June Anderson of Florida; 12 grandchildren and five great grandchildren.

Services were held on Tuesday, Sept. 17, at Our Lady of Victory Church, Northville, with Father Ernest Porcari officiating.

Interment took place at Rural Hill Cemetery in Northville.

Arrangements were made by Casterline Funeral Home Inc., Northville.

BEULAH F. SPAULDING

Beulah F. Spaulding of Northville died Sept. 13, 1996, in Angela Hospice, Livonia, Mich. She was 89. Mrs. Spaulding was born Sept. 1, 1907, in Chelsea, Mich., to George and Francis (Taylor) Mast.

Mrs. Spaulding, a homemaker, moved from Redford to Northville two to three years ago.

She is survived by a son, Donald; sister, Pearl Miller of Kalamazoo; 12 grandchildren and 12 great grandchildren.

Mrs. Spaulding was preceded in death by her husband, Ralph; son, Edward; and two brothers.

A service was held Monday, Sept. 16, at Our Lady of Victory Church, Northville, with Father Todd Lajiness officiating. Interment was in Sharp Cemetery, Deerfield Township, Mich.

Arrangements made by Casterline Funeral Home Inc., Northville.

Memorial contributions to the Angela Hospice, 14100 Newburgh,

Livonia, MI 48154 would be appreciated by the family.

MARIE A. SECORD

Marie Annette Secord, age 47, died Sept. 12, 1996, at her residence in Belleville, Mich. She was born in Ypsilanti, Mich., on May 12, 1949, to John W. and Frances (Tennant) Becktel.

Mrs. Secord had been a school bus driver for the Plymouth-Canton Public School District. She was a member of the Northville Eagles.

She is survived by her husband, Arthur; son, Anthony Nawrot of Bradenton, Fla.; father, John W. Becktel of Ypsilanti; and brother, John W. also of Ypsilanti.

Private services were held at Casterline Funeral Home, Northville.

Memorials to the Hospice of Visiting Nurses Association, 700 Second Ave., Detroit, MI 48202 would be appreciated.



LIVING TRUST SEMINAR

How to avoid probate, how to reduce taxes to your heirs, the advantages of a Living Trust - Question and Answer Session to follow.
Presented by Financial Expert

Paul Leduc

Reg. Representative Sigma Financial Corp.

TROY Monday, September 23rd 1 p.m.-3 p.m. Troy Senior Center 520 W. Big Beaver Rd. (810) 540-8710	PLYMOUTH/NORTHVILLE Tuesday, September 24th 1 p.m.-3 p.m. Plymouth Cultural Center 525 Farmer Rd. (810) 540-8710	LIVONIA Wednesday, September 25th 1 p.m.-3 p.m. Livonia Civic Center Library 32777 Five Mile Rd. (810) 540-8710
FARMINGTON HILLS Tuesday, October 1st 1 p.m.-3 p.m. Longacre House, Bldg. 10 & 11, Mile Rd. 24705 Farmington Rd. (810) 540-8710	WESTLAND Wednesday, October 2nd 7 p.m.-9 p.m. Friendship Center 1119 N. Newburgh Rd. (Off Ford Rd.) (810) 540-8710	WATERFORD Thursday, October 3rd 1:30 p.m.-3:30 p.m. Waterford Senior Center 6455 Harper (810) 540-8710

NO RESERVATIONS REQUIRED - ALL SEMINARS FREE OF CHARGE

ENTER THE **HOME TOWN** ASSOCIATE CONTEST!

WHOOPI GOLDBERG



THE ASSOCIATE

HOLLYWOOD PICTURES PRESENTS AN INTERSCOPE COMMUNICATIONS POLYGRAM FILMS ENTERTAINMENT PRODUCTION A FILM BY ROBERT GULIAN "THE ASSOCIATE" STARRING WHOOPY GOLDBERG, ROSE GANVILLE, DONALD PETERE, ANDREW JACOBSON, AND ALEX NEWMAN. CASTING BY ROSE GANVILLE. COSTUME DESIGNER: JANE ROSE. MUSIC BY JAMES NEWTON HOWARD. EDITOR: JANE ROSE. PRODUCTION DESIGNER: JANE ROSE. EXECUTIVE PRODUCERS: JANE ROSE, ROSE GANVILLE, AND DONALD PETERE. PRODUCED BY ROSE GANVILLE AND DONALD PETERE. WRITTEN BY ROSE GANVILLE AND DONALD PETERE. DIRECTED BY ROBERT GULIAN.

You could win one of 50 pair of passes to a special screening October 2 at the General Cinema Novi Town Center!

Send your Name, Address and Daytime Phone # to:

Hometown Newspapers, P.O. Box 1069, Birmingham, MI 48012.

Entries must be received by Friday, September 27, 1996. Winners will be notified by phone.

No purchase necessary. Employees of Hometown Newspapers, BVPM and SFA are not eligible.

THE ASSOCIATE starts Friday October 25 at theatres everywhere

READ then RECYCLE

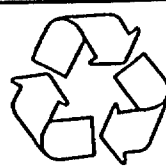

Save Green on Our Green!

Now's the time to brighten your home with beautiful tropical foliage plants from English Gardens. Fresh shipments arrive weekly so you're guaranteed the best quality products. Our knowledgeable and helpful salespeople will help you select the right plant for your environment.

50% OFF TROPICAL FOLIAGE PLANTS

Select from 10 varieties of lush, tropical foliage, including Dracaena, Ficus, Aglaonema, Schefflera, and Peace Lilies. 6 inch to 17 inch pot size



FERTI-LOME POTTING MIX

Excellent for house plants

\$2.98 8 qt. bag

FREE WEEKLY SEMINARS:

September 23-26 - Attracting Birds to Your Yard
September 30-October 3 - The Basics of Pruning Trees & Shrubs

Mon. 7pm - Eastpointe • Tues. 7pm - Dearborn Hts.
Wed. 7pm - West Bloomfield • Thurs. 7pm - Clinton Township

HOURS: Mon. - Sat. 9am to 5pm, Sun. 9am to 6pm
SALE PRICES GOOD THROUGH FRIDAY, SEPTEMBER 27, 1996

CLINTON TOWNSHIP Garden Rd. at Hall Rd. 810-266-6100 • WEST BLOOMFIELD Orchard Lake at Maple Rd. 810-851-7506
DEARBORN HEIGHTS Ford Rd. at Green Drive Nursery 313-278-4433 • Farmington 313-595-8133
NEW STORE: EASTPOINTE Kelly Rd. South of 9 Mile 810-771-4200

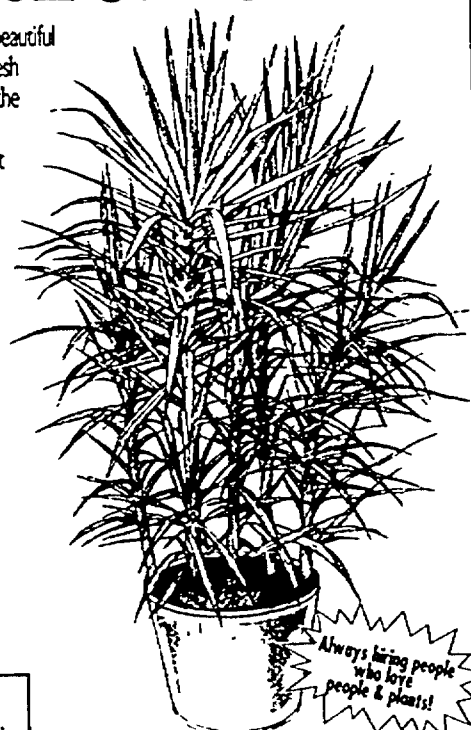

**English
Gardens**

A Different Reason Every Season

Heslop's FESTIVAL OF SAVINGS

TAKE AN
ADDITIONAL
20% OFF

Heslop's Everyday
Low Prices on Most
Dinnerware, Flatware,
Stemware, and
Select Giftware.



Celebrate the onset of Fall with our "falling" prices! Choose from famous names like Atlantis, Block, Christian Dior, Cristal J.G. Durand, Dansk, Fitz & Floyd, Gorham, Lenox, Mikasa, Nikko, Noritake, Oneida, Pickard, Reed & Barton, Rosenthal, Royal Doulton, Royal Worcester, Sasaki, Spode, Towle, and Villeroy & Boch.

Sale is not in addition to any other sale or previously marked-down merchandise. Normal exclusions apply. Please ask a salesperson for details.

THURSDAY, SEPTEMBER 19-SUNDAY, SEPTEMBER 29

Shop our extensive collection of *Collectible Christmas Ornaments* before the holiday rush!

Metro Detroit:
Dearborn Heights, The Heights • (313) 274-8200
(Ford Rd. between Inkster and Beech Daly)
Livonia, Merri-Five Plaza • (313) 522-1850
(On corner of Five Mile and Merri-Five)
Novi, Novi Town Center • (810) 349-8090
Rochester, Meadowbrook Village Mall • (810) 375-4823
Roseville, Macomb Mall • (810) 293-5461
Sterling Heights, Eastlake Commons • (810) 247-8111
(On corner of Hall Road and Hayes Road)

Troy, Oakland Mall • (810) 589-1433
West Bloomfield, Orchard Mall • (810) 737-8080
(Orchard Lake and 15 Mile)

Outstate:
Ann Arbor, Colonnade • (313) 761-1002
(On Eisenhower Pkwy., west of Briarwood Mall)
Grand Rapids, Breton Village Mall • (616) 957-2115
(Breton Rd. and Burton Rd.) Open Sundays!
Okemos, Meridian Mall • (517) 349-4008

Court has success in anti-abuse pilot program

By MICHAEL MALOTT
Managing Editor

One of the most dangerous times in domestic violence cases is just after the batterer's release following his arrest from the first offense. He may head home — more than 90 percent of those accused and convicted of battering spouses are male — and do it all over again.

It is often a "need to control" that leads the batterer to such behavior in the first place, according to 35th District Court Judge Ron Lowe. So the batterer may head home to cajole, threaten, manipulate or persuade his spouse to drop the case.

He may "externalize," blaming the spouse for his arrest, and try to take it out on her, according to Brian Smoly, Executive Director of the Livonia-based Education Training Research Services counseling service.

That's why 35th District Court in Plymouth, which serves the Northville community, has launched an early intervention domestic violence program designed to diffuse the hostilities between spouses in abusive relationships. The program — headed up by Judge Lowe and operated with the assistance of First Step, a Wayne County domestic violence shelter, and the private counseling firm ETRS — was launched in May 1995 and has since been used in some 275 domestic violence cases.

Already, there are some preliminary indications the program is succeeding. Seventy-three percent of the 243 victims contacted for

the program have participated. And 85 percent of the 178 batterers ordered by the court as a condition of bond to participate in the intervention program, have attended classes.

Although statistics on recidivism are still being compiled, court officials say they have seen only a few repeat offenders. Susan Ewing, Director of Probation at 35th District Court, said she recalls seeing only two or three accused batterers return to the court while the program has been in operation.

Lowe said the only repeaters he has seen are those who commit a second offense early on in the process. He said he's seen no repeaters among those who have completed the program.

The intervention program involves counseling services for both the victim and the batterer. Through the program, those accused of domestic abuse are required as a condition of bond to attend a Domestic Violence Early Intervene class, given by ETRS once every two weeks. The two-and-a-half hour session is designed to diffuse the battering, according to Ewing.

Those in the class are not assumed to be guilty, nor is therapy involved, but the defendants are informed of how the legal processes work. They're informed that the case is being brought by the prosecutor's office and is out of the spouse's hands. They're told the case will proceed even if the spouse refuses to testify

"You have to deal with the state and nature of the relationship to keep it from reaching the crisis stage. If you let it get to the edge, then it takes a superhuman effort to walk away."

—Brian Smoly
Education Training Research Services

The defendants are also educated about what constitutes domestic violence. According to Lowe, many of those accused of domestic violence are surprised to learn that the law considers it abusive if one partner even once strikes, shoves or restrains the other.

"I had one gentleman in my court who said he wouldn't have believed that he was a batterer," Lowe said. "But after going through the class, he realized he was and he pleaded guilty. Most people believe you have to beat the hell out of your spouse to be an abuser."

Lowe said he had expected to hear more objections to the requirement that defendants attend a class prior to conviction. Surprisingly few have argued this is punishment before conviction, he said. But Lowe noted the requirement is minimal and is intended to be informational in purpose, not assuming the guilt or innocence of the accused.

The class may be coupled with a "no contact" order from the court, barring the defendant from seeing

or talking to the victim. Lowe said he orders "no contact" in nearly half of all cases.

Lowe also said he is surprised he hasn't received more objections to the "no contact" orders from defendants claiming they will have no place to live. What he has found more often is that these relationships are often troubled, so the accused batterer already has an alternative place to live lined up. Or the relationship has already broken up, so the couple is already living apart.

More often, Lowe said, it is the victim who protests the "no contact" order.

The program has also changed the way pretrials are conducted. First Step counselors will meet with victims the morning of the pretrial to prepare them for the court proceedings. Victims are counseled on how to get personal protection orders through the court as well.

Ewing said that if the defendant pleads guilty, the court attempts to set sentencing for the same day. As a part of the program, the sen-

tence will include mandatory attendance of an intensive week-end workshop hosted by ETRS, as well as follow-up classes for 12 weeks or more. Smoly said the workshop and classes include therapy for the batterer as well as education.

"Usually they can begin to see the behavior for what it is, abusive, if not in themselves then in those around them," Smoly said, explaining the usefulness of the group sessions.

Likewise, First Step provides up to 30 weeks of counseling for the victim on a voluntary basis.

Of course, not all battering cases result in an end to the marriage or relationship. Smoly said he hears reports from both parties that the program improves the relationship. He's heard from spouses that the batterer began to "listen for the first time in years."

"Most people come in here and want to know how to avoid domestic violence," Smoly said. "Of course, that is the first goal, but there is a bigger issue. That's just crisis management. You can't wait until a relationship is to that point. You have to deal with the state and nature of the relationship to keep it from reaching the crisis stage. If you let it get to the edge, then it takes a superhuman effort to walk away."

There have been some surprises in the program for Smoly, too. Most of the battering cases seen by ETRS are not husband wife relationships. Instead, he said,

they are boyfriend-girlfriend relationships. He said they've also seen other types of domestic violence, in brother-sister relationships, as well as sister-sister and parent-child relationships.

Several problems have already been identified in the program. Ewing said some accused abusers have slipped past the early intervention class due to out-of-county arraignments. Those arrested on weekends may be arraigned in other courts, where judges are not using the program, she explained. But she said the program is attempting to pick up those defendants when the case comes back to 35th District Court at the pretrial stage.

A flaw in tracking recidivism has also pointed out a weakness. Ewing said the court can't be sure that defendants have not been charged with similar offenses in the past because some municipalities charge defendants under local ordinances rather than under state law. When they do, those incidents are not recorded with the state.

While that poses problems for compiling statistics, Lowe said there is a more important concern about the reporting gap — some abusers may be moving from one community to another, and abusing spouses in a series of different relationships without the court being able to spot the repeat behavior. Closing the gap will likely take state action to change reporting requirements.

Safety expo day coming

By RANDY COBLE
Staff Writer

Have you ever wondered what the inside of an ambulance looks like or the kind of equipment a SWAT team carries? Would you like to pick up some valuable home, car and bike safety tips? How about winning a new TV or grill?

If any of the above fits you, you should make plans to pack up the clan and head to Northville Township's Public Safety Exposition this Sunday, Sept. 22.

"It's something to bring the family out for an afternoon of fun and safety tips," was how Fire Chief Bill Zhmendak put it.

Expo Day is your chance to check out the people and paraphernalia that make up the township police and fire departments. A slew of activities and displays will be on hand for your education and enjoyment from noon to 4 p.m. at Township Hall, located off Six Mile between Haggerty and Winchester roads. Food and drink will be on hand as well.

You'll see everything from Coast Guard and Med-Flight helicopter landings in the baseball field next door to the demonstrations of vehicle extrications, where a car is cut apart in a simulated rescue. The kids can clamber into a police car or fire truck and even sound the sirens.

Tours of the Department of Public Safety headquarters, located inside township hall, will be offered, including the new modernized radio dispatch center.

Parents, you can bring your children to the Expo for Kidprint absolutely free. Police officials will fingerprint and videotape your child, then give you the materials to keep and use in the event your child is abducted or reported missing.

On the lighter side the kids can carouse with Sparky the Fire Dog and McGruff the Crime Dog, who will be special Expo guests.

Speaking of dogs, by the way, a police dog demonstration will be featured, along with a rappelling display by local SWAT team personnel. They will also exhibit and explain their weapons and gear. Other exhibits include displays on car seat and bicycle helmet safety and demonstrations on the dangers of kitchen grease fires and unsafe Christmas trees.

Police and fire personnel will be right there to show you around and answer any questions you may have. Besides that the folks from Oakwood Hospital/Health-care Center are going to hold health wellness checks and a special "teddy bear" clinic for the kids.

Expo Day sponsors include BFI, The Home Depot, Meijer and Optical Imaging Systems (OIS). They will be helping out with a special raffle held during the Exposition. Prizes for the winners will include a new television, bicycle, jacket and gas grill.

For more information you can call Sergeant Chris Campbell of the township fire department at 348-5807 or Sergeant John Werth of the police department at 349-9400.

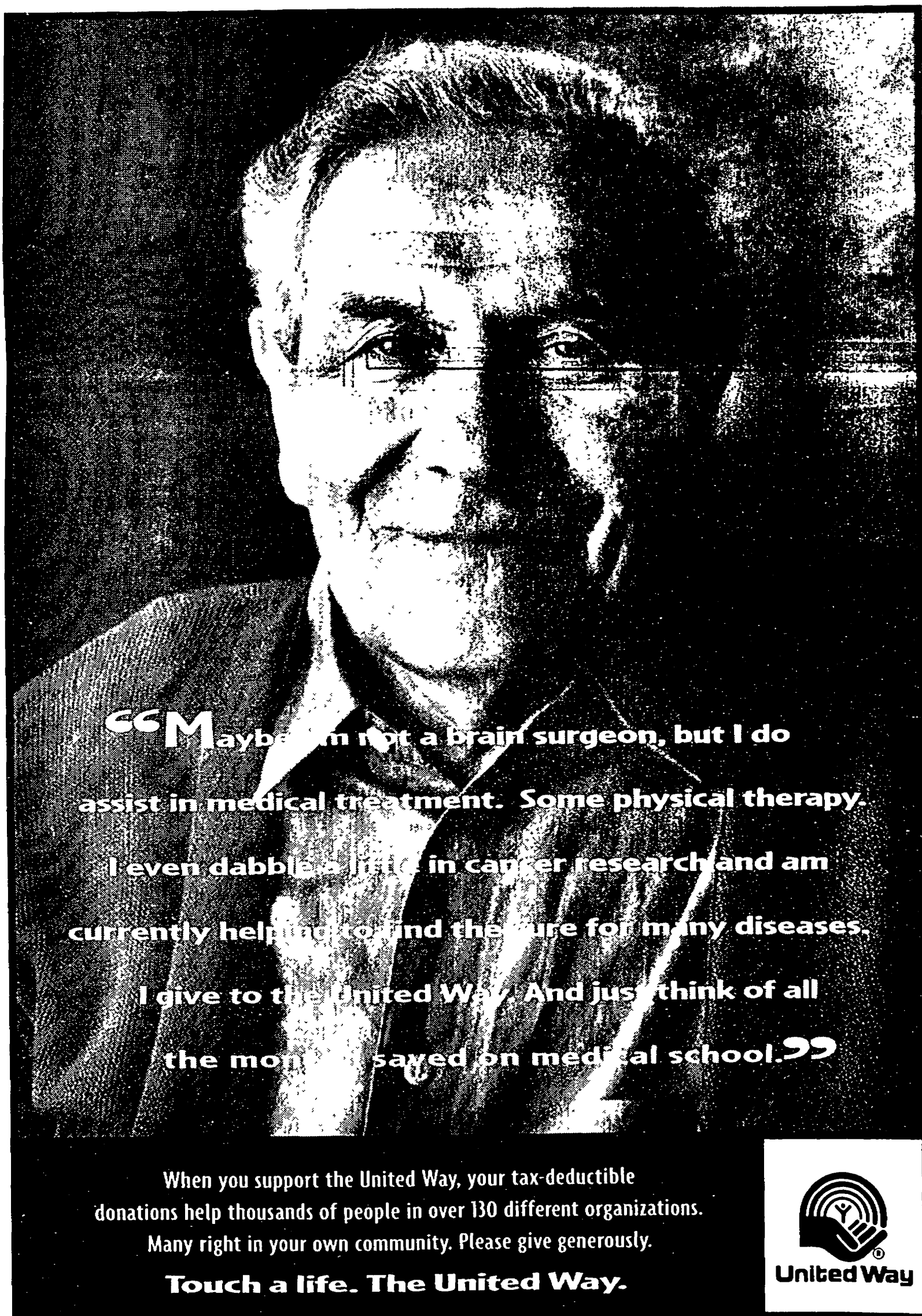

“Maybe I'm not a brain surgeon, but I do assist in medical treatment. Some physical therapy. I even dabble a little in cancer research and am currently helping to find the cure for many diseases. I give to the United Way. And just think of all the money saved on medical school.”

When you support the United Way, your tax-deductible donations help thousands of people in over 130 different organizations. Many right in your own community. Please give generously.

Touch a life. The United Way.

United Way

MCS-11502-1096

BBDO
DETROIT

is sponsoring this message in the interest of the Greater Detroit community. United Way Torch Drive contributions are not used to pay for this ad.

Bridge death called suicide

The Sept. 3 death of 62-year-old Bich Ngoc Hoang is being ruled a suicide according to Michigan State Police.

Hoang's body was found under the north anchor pier of the Mackinac Bridge, which stands 100 feet

above the water level, according to State Police Detective Sergeant Robin Sexton.

"At this point it is believed to be ruled a suicide," said Sexton.

Sexton said Hoang left his Novi residence that morning. His car

was first spotted at 6:50 p.m. abandoned on the pier. Bridge employees discovered the body under the bridge.

Novi Police were called to notify the man's daughter, with whom he lived in Novi.

Edison service offers weather info

Detroit Edison is sponsoring a new telephone weather service that will help Wayne, Oakland and Macomb county residents prepare for the sunshine - or rain - that Mother Nature sends our way.

Residents in the metro Detroit area now can get the time, temperature and forecast, 24 hours a day, by calling the Detroit Edison-sponsored "Weatherline" at (313) 961-8686 or (810) 351-8686. Meteorologists from WDIV-TV Channel 4 update the forecasts

throughout the day.

Callers also can obtain severe and emergency weather warnings, as well as service restoration updates following widespread storm-related power outages. Additionally, Weatherline features information about energy efficiency, safety and community events sponsored by Detroit Edison.

"Weatherline is the only service of its kind in the metropolitan area," said Douglas Polkinghorne, director of Detroit Edison's Cre-

ative Services department.

"Detroit Edison carefully monitors the weather to gauge its potential impact on our electrical system," Polkinghorne said. "Now our customers can benefit from similar information when making their plans."

The metropolitan Detroit service is free but regular phone usage charges apply. Detroit Edison offers Weatherline in both the "313" and "810" area codes to minimize those charges.

Maybury State Park

PARK HOURS: Maybury State Park is open daily from 8 a.m. until dusk. Farm hours are 8 a.m.-5 p.m. every day. A state park motor vehicle permit is required for entry to the park. Additional information about programs or facilities may be obtained by calling the park office at 349-8390.

SECOND ANNUAL PHOTO CONTEST: The deadline for entries to the photo contest, sponsored by the Friends of Maybury State Park, is Oct. 1. For more information on contest rules and guidelines, please call the park office.

HORSEDRAWN HAYRIDES: Enjoy an autumn ride through the farm fields of Maybury. Horse-drawn hayrides are offered each Saturday and Sunday at Maybury Farm, weather permitting, from 1-4 p.m. through the end of October.

NOW in TOLEDO

Do It Yourself and Save

VINYL SIDING

50 Year Warranty

SALE \$35.95 per sq

Colors Available \$100 sq extra

SIDING WORLD

FREE

Exterior Design Books

ALUMINUM COIL STOCK

24"x50 ft White

\$42.95 for 40 Other Colors

SEAMLESS GUTTERS

Run to any length while you wait

75¢ 27 Gauge

ALUMINUM SIDING

85M-019 White Deluxe Quality

ON SALE \$59.95 per sq

ALUMINUM SOFFIT

SVP 10 white

\$59.95 sq

SOLID VINYL WINDOWS

Tilt in Easy Cleaning

From \$79.95 ea

VINYL SOFFIT

White

\$39.95 sq

CLIO 11539 Saginaw Rd (810) 637-4730 SAGINAW (517) 754-3440

DETROIT 6450 E. Eight Mile Rd (313) 891-2902

PONTIAC 5437 Dixie Hwy (810) 623-9800

VINYL WINDOWS IN STOCK!

LIVONIA 25455 W. Eight Mile Rd (810) 478-8984

INKSTER 3000 Middlebelt (313) 728-0400

WYANDOTTE 2151 Eureka Rd (313) 284-7171

TOLEDO (419) 535-1100

Quantities Limited - One Sq. = 100 Sq. Ft.

Mon-Fri 7:30-5:30 • Sat 8:00-2:00 • Closed Sun

CLASSIC INTERIORS FURNITURE

THE BIGGEST FALL CLEARANCE SALE EVER!

SAVE 40% TO 60%



We at Classic Interiors are buying new merchandise for our galleries, and to make room for it, we're having a clearance sale with tremendous savings for You!

HURRY IN FOR THE BEST SELECTION!!
SALE ENDS 9-28-96

- Pennsylvania House • Thomasville • Harden
- Charleston Forge • Bob Timberlake • Nichols & Stone
- Bradington-Young • Dinaire • King Hickory • Lexington
- Hooker • Restonic • Hekman • Conover • Sligh • Athol
- Hitchcock • Stiffel • Canal Dover • Maitland-Smith
- Jasper Cabinet • Superior • Laurent Leather
- J.M. David Butler

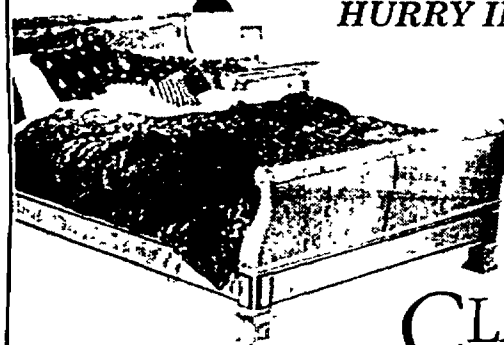

CLASSIC INTERIORS FURNITURE

20292 Middlebelt, Livonia • South of 8 Mile
(810) 474-6900

VISIT OUR IN STORE CLEARANCE CENTER



* All Discounts Are Off Manufacturer Suggested Retail Prices.
* All Previous Sales Excluded • Offer Not Valid In Conjunction With Any Other Promotional Discount.

Bavarian Village

All $\frac{95}{96}$ Ski Clothing & Jackets
50% Off
Sale Ends Sunday



Now thru Sunday...50% Off All Jackets, Pants, Sweaters, Suits, Bibs, Hats, Stretch Pants, Fleece Tops, Shells, Vests & After Ski Boots for Men, Women & Kids From Our 95/96 Ski Clothing & Outerwear Collection. Plus, Lots Of New 1997 Ski Clothing At 20 to 30% Off

•BLOOMFIELD HILLS 2548 Woodward at Square Lake Rd. 810-338-0863	•NOV 101 TOWN CENTER S. OF 196th Ave. 810-347-3323
•BIRMINGHAM 101 TOWNSEND center at Power 810-444-3358	•FARMINGTON HILLS 2747 Orchard Lake Rd. #123 810-532-8585
•CROSSE POINTE 17435 Mack Ave. just North of Moore 313-485-4300	•MT. CLEMENS 1214 S. GRATIOT 2 mi. North of 10 Mile Rd. 810-445-3620
•ANN ARBOR 3336 Washtenaw West of U.S. 24 313-973-9340	•DEARBORN HEIGHTS 20122 Ford Rd. 1 1/2 miles W. of Telegraph 313-942-3544
•EAST LANSING 2-6 E. SAGINAW at ANSON 313-333-9494	•FENT 204 MILLER RD. near E. Green Valley Rd. 810-732-5544
•GRAND RAPIDS 2025 26th Street S.E. bet. Byron & Kalamazoo 616-452-1199	•TRAVERSE CITY 107 E. FRONT ST. (By Lake Entrance) 616-942-1999

OPEN DAILY 10-9 • SATURDAY 10-6 • SUNDAY 12-5

We're doing our part

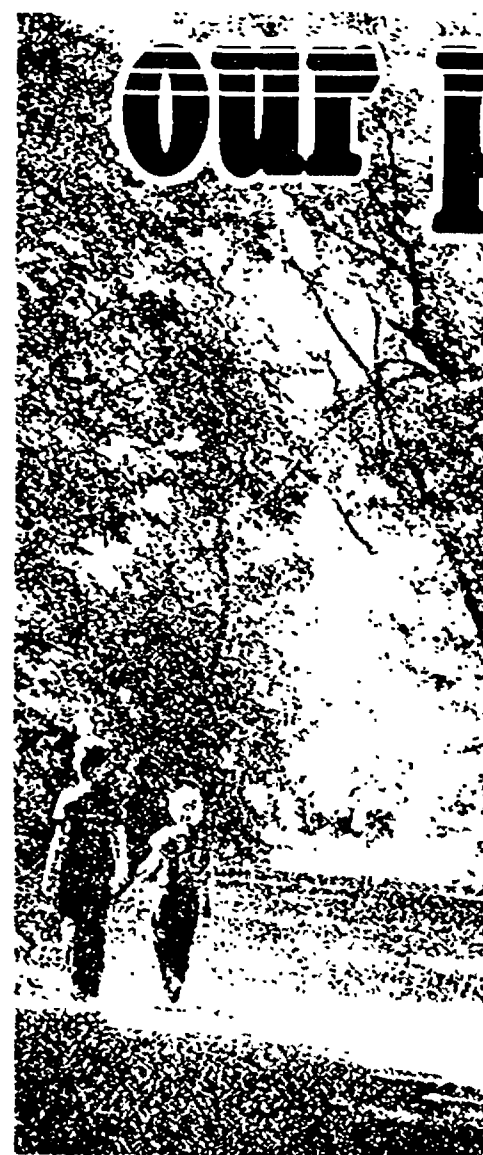

For the past three years Michigan newspapers have voluntarily and dramatically increased their recycling efforts. In 1993, 88% of newsprint in Michigan was recycled compared to only 14% in 1990.

We just thought you, as a reader, would like to know.



MPA
MICHIGAN PRESS ASSOCIATION

Celebrating 126 years of service to more than 300 Michigan Newspapers

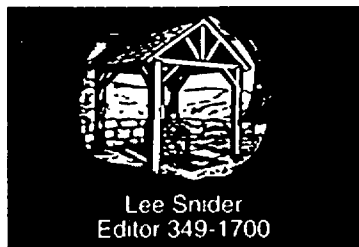

Our Opinion

Voters to decide 'crossroads' issue

Common sense and the evidence of one's own eyes are enough to serve notice that the Northville School District is growing.

Northville Township, the district's largest single community, is in a development mode, with new neighborhoods popping up at a rapid pace.

This expansion is reflected in the latest student population counts. Northville High School is currently operating at approximately 98 percent capacity and can be expected to exceed recommended levels in roughly two years. Even if the construction of a new high school were to begin almost immediately, it is likely that there would be an interim overcrowding period before the new building would open.

Moreover, Cooke Middle School is already experiencing overflow, with the student population figuring at roughly 110 percent of optimum efficiency.

The situation is similar at the elementary level.

The question is not, then, whether new accommodations are necessary. They are, and soon.

The only real issue is whether the two proposals district voters will decide next Monday will produce the highest cost/benefit outcome for district residents and their school-age children.

We believe that a close and careful analysis of the issues leads inevitably to the following conclusion: Yes.

The main components of the two questions on the Sept. 23 ballot are well known by now. If approved, revenue bonds would be sold to finance the construction of a new high school, the conversion of the current high school into a middle school, and the addition of six classrooms onto Silver Springs Elementary.

This plan is well designed because it would ease the cramped conditions at all three grade levels largely through alterations to existing facilities. Only one new building would be constructed, and that would go up on land the district owns on Six Mile in Northville Township. The construction of at least one building, we believe, is unavoidable in managing the longterm influx of new students.

The main objections to the core elements of the bond issue evidence a preference for expansion options over more costly construction alternatives. Much nonsense has been muttered about how the study committees failed to consider this option or that during their deliberations. Whatever may be said about the three primary committees that devised the proposal, it cannot be claimed that obvious alternatives were overlooked. Committee members, most of whom were interested volunteers from the community, took great pains to examine all viable combinations of solutions. We are satisfied that their discussions were thorough.

More to the point, enlarging the high school and/or Cooke would take the district in a dubious direction, literally. Northville High could only be expanded to the north, with the addition of a new building on the opposite side of Eight Mile. This would require the relocation of the athletic complex to a remote site off campus.

Such a plan would result in minimal cost savings and an awkward configuration in the high school/Amerman vicinity. Expanding Cooke, which rests on a relatively small parcel, is also ill-advised.

If voters authorize the sale of the bonds at the polls, roughly \$48 million will be used to construct a new high school. The building would accommodate about 1,800 students with a capability of expansion to 2,200. The con-



Education

version of the high school into a middle school would provide a facility that is so spacious, meeting rooms could be leased to the city or to a shared service agency. Far from superfluous, such a development would provide much-needed community facilities for senior or youth groups.

These changes would also enable the district to house its special-needs students in the current Cooke building, eliminating the burden of leasing a facility in Livonia for that purpose.

Other capital improvements in the bond proposal include the replacement of chillers at Winchester Elementary, roof repairs on all elementary schools, parking lot and sidewalk repairs, and playground improvements at all five elementary buildings.

None of these improvements can be seen as unneeded.

The other main aspect of the bond and millage questions is new technology. Money from the bond issue would be used to purchase new hardware and information systems for students. Start-up costs for salaries for new support personnel are included in the one-year, nonrenewable 1.95 mill "enhancement" levy.

Critics have told us they believe the construction and technology aspects of the proposal should be presented as separate issues to maximize voter choice. Committee members respond by saying that technology features are as much a part of new schools as cafeterias and gymnasiums. We concur with the latter view. With all the talk about how our schools must do a better job of preparing graduates for the global marketplace, who can dispute the essential nature of computer instruction?

The 8088 and 286 personal computers that make up the bulk of current computer technology in the district are woefully inadequate. The number of district-owned computers does not permit sufficient student access, and the machines are limited in their ability to uplink the Internet and other networks. If voters approve the two questions on next week's ballot, new computers can be purchased to bring the district in line with current requirements. The units also belong to a new breed of machine that is upgradeable, thus avoiding wholesale replacement costs due to obsolescence.

And then there's the matter of taxes. If the yes votes prevail on Monday, district residents could see basic living costs in this community go up almost 5 mills for one year, then fall to a net increase of roughly 3 mills for the duration of the debt retirement schedule. This is no meager jump. But considering the overall rate will level off at about 12.3 mills, whereas the levy stood at 33.8 mills prior to passage of Proposal A just two years ago, the hike is within the range of acceptability.

Northville voters next Monday will decide not only what kind of schools they want, but what kind of community they envision for the future. We think the choice is clear: a community with substandard public school accommodations, or a community that retains its status as a quality place to live and raise a family.

We strongly urge YES votes on both the bond issue and enhancement millage proposals Sept. 23.

Weekend was wet but terrific

Steady rains and a chilling wind practically turned Northville into a 19th century ghost town last Saturday.

What a shame, I thought, as I pulled my jacket tight and walked through the open streets. All that advance planning and this - a late-summer day that feels more like mid-November.

Over at the bandshell singer/ventriloquist Marc Thomas performed to a small group of youngsters, all of whom accepted the invitation to go on stage and participate in an activity. And why not?

There was no risk of embarrassment since none of their friends were left in the audience. A smattering of parents gave the kids a hand after the silly-face routine was finished.

Mill Race Village, meanwhile, was abandoned, not a single frilly lady or dandified gent in sight when I visited around 3 p.m. All I could find was a youngster watching a demonstration in the blacksmith's shop. His choice of diversion was easy enough to understand. Inside the building was a stoking fire, a sure way to keep warm and dry.

Back in town a brave member of the Questers group was huddled inside the Crow's Nest information booth. Wisely, she had dressed appropriately and was protected by a heavy wrapping of shawls and knits.

There was no trace of the ponies on Kids' Row, just a few scattered piles of trampled straw in the street.

What a disappointment. The mild, agreeable weather of the last several years really spoiled us and made us forget how fickle the Midwestern climate can be.

But then came Sunday and all was right with the world. It was hardly picture-perfect, but compared to the day before it was pure Heaven. The crowds returned to Mill Race, a band played before a sizable audience at the bandshell and the ponies were back in their corral in front of Main Centre.

My niece and nephew were in their element as we sampled some of the fun. They talked me into going on the spinning apple with them, and when it was over my sister described my appearance in song: A Whiter Shade of Pale.

My niece hopped up on top of Coco the pony, as I took the rein and led them around the walk area. I'm not normally the nervous type, but I thought Coco kept looking at me out of the corner of his eye. I tried petting him gently with my free hand but it didn't work, he remained suspicious. Maybe he doesn't trust any human whose ears are nearly as big as his.

On to something safer - the food. Next year I'm going to suggest that they name Center Street Pigs' Row. I was a little hungry so I managed to force down an Italian sausage sandwich, a slice of pizza and a dumpling covered with whipped cream.

Then it was off to Murphy's for an ice cream cone to wash it all down with.

Of course, no Victorian Festival is complete without a cheering session at the duck race. We wanted to call our entry Daffy, but that name was taken, so we devised an affirmative action plan and named her Daphne. Daphne didn't win but she didn't wipe out on the banks of the stream either. The glass is always half full, don't forget.

From sad to salvaged, Saturday to Sunday. Despite the soggy conditions, for me this year's festival was pretty much like all of them. Frenzied, fun, curious, tasty, memorable. Great.

Lee Snider is the editor of The Northville Record.

Moments

By Bryan Mitchell



Victorian Princess

Twelve year old Kendall Bear shows off her winning hat at last weekend's Victorian Festival.

Accept responsibility for a youth

This poem by Ina J. Hughes captures how I feel about the Northville Youth Assistance program. I hope it impacts you as it has me.



Mary Ellen King

Who live in an X-rated world.

• We Accept Responsibility for Children
Who bring us sticky kisses and fistfuls of dandelions.
Who hug us in a hurry and forget their lunch money.
We Accept Responsibility for those
Who never get dessert.
Who have no safe blanket to drag behind them.
Who don't have any room to clean,
Whose pictures aren't on anybody's dresser,
Whose monsters are real.

• We Accept Responsibility for Children
Who spend all their allowance before Thursday.
Who throw tantrums in the grocery store and pick at their food.

Who like ghost stories.
Who shove dirty clothes under the bed and never rinse the tub.
Who get visits from the tooth fairy.
Who don't like to be kissed in front of the car pool.
Who squirm in church and scream in the phone.
Whose tears we sometimes laugh at and whose smiles can make us cry.

• And We Accept Responsibility for Those
Whose nightmares come in the daytime.
Who will never eat anything.
Who have never seen a dentist.
Who aren't spoiled by anybody.
Who go to bed hungry and cry themselves to sleep.

• We Accept Responsibility for Those Children
Who want to be carried and those who must,
For those we never give up on and for those who don't get a second chance.
For those who smother ... and for those who will grab the hand of anybody kind enough to offer it.

Please be the person who "grabs the hand" of a Northville youth - help a youth by giving of yourself by being a mentor. The next Northville Youth Assistance volunteer training session begins Oct. 2 and runs for five consecutive Wednesday evenings. Please call Mary Ellen King at (810) 344-1618 for further information.

Mary Ellen King is the director of Northville Youth Assistance, a joint service of Northville city and Northville Township.

LETTERS TO THE EDITOR

This newspaper welcomes letters to the editor. We ask, however, that they be issue-oriented, confined to 400 words and that they contain the signature, address, and telephone number of the writer. The writer's name may be withheld from publication if the writer fears bodily harm, severe persecution, or the loss of his or her job. The writer requesting anonymity must explain his or her circumstances. Submit letters for consideration by 4 p.m. Monday for that Thursday's paper. We reserve the right to edit letters for brevity, clarity, libel, taste and relevance. The week prior to an election, this newspaper will not accept letters to the editor that open up new issues. Only responses to already published issues will be accepted, with this newspaper being the final arbiter. This policy is an attempt to be fair to all concerned.

Submit letters to: Editor, The Northville Record, 104 W. Main, Northville, MI 48167

Letters

Growth justifies expansion millage

There is no question that the growth in our school district requires the approval of the proposed financing for expansion and modernization.

In the past the citizens of Northville have wisely supported financing for schools and services in our great community and that's why we rank as one of the choice spots in the state of Michigan.

A recent article in the *Free Press* entitled "Location, Location" compared the cost of a 2,200 square foot house in 40 communities across the state - only two communities, Grosse Pointe and Birmingham were reported to have higher values than Northville. Following are some examples of the average house values reported for a few of the communities:

Detroit \$92,500; Traverse City, \$150,750; Southfield, \$149,079; Dearborn Heights, \$129,900; Plymouth, \$207,673; Northville, \$229,608.

The value of a home in Northville is significantly higher than in surrounding communities and can only stay that way if we continue to support the schools and services that are demanded by our citizens.

Let's take an example of a home assessed at \$100,000 with a market value of \$200,000. The bond issue will cost about \$300 per year and the enhancement millage will cost \$195 and is for one year only.

By contrast a drop in market value of 1 percent from the value reported in the *Free Press* for a 2,200 square foot home in Northville would result in a loss in the value of the home of nearly \$2,300. If the value of our homes dropped to the value of a similar size home in Plymouth, the loss would be \$22,000. Northville is a highly regarded community and can only continue to enjoy that reputation if we maintain our position of excellence.

It is important that we support the proposals which have been studied and recommended by the citizen's committee.

Vote "yes" on school millage Sept. 23.

Richard Ambler

School News has clear facts

To the Editor:

I wish to respond to the recent letters to the editor published on Aug. 29 regarding the issue of information distribution about bond/millage from the school district to the citizenry.

I have enjoyed receiving and reading the *Northville School News*. As I recall it contained very clear descriptions of all the options being considered for educating our students at all levels in the future. Having read this, this family is satisfied that the best option was chosen, i.e. a new high school.

And speaking of the need for a new high school, I walked through Northville High this summer, accompanying our daughter in getting her classroom ready. The building is a 37 year old structure, without air conditioning, which has seen heavy use. It is old, out-of-date in many areas, and needs work

no matter what level of student it is used for. It may look good from Eight Mile Road but inside it really deserves our millage money and attention.

The daughter I accompanied is a new member of the staff at the high school, part of the foreign language department. High school foreign language study is increasingly being required by colleges and universities for college preparation. This teacher is paid less than \$30,000 a year, brings five years of teaching experience in a foreign country (as a resident there) and 12 years total experience to the job.

Any prior teaching experience is not factored into the salary of a teacher in our district, unlike most companies which would take this depth of knowledge and experience into account. I include this in order to add my thoughts to that of another citizen who disagreed, as we do, with the statement that teachers are overpaid. We need to pay professional teachers professional salaries. Teachers today are giving more of their time and personally-purchased materials each year to their students.

With regard to the distribution of Northville Public Schools literature, I cannot see any harm done by sending it home with the children (saving postage), or mailing it to the citizens. As for using teacher time and school money to produce and communicate education issues, I consider student education to be a partnership between schools and their communities rather than an adversarial hand in my wallet. There must be communication for a successful partnership to occur.

Marilyn R. Dyer

Debt would soar under plan

To the Editor:

What seems to be missing in recent discussions of the \$61.5 million bond issue is its impact on the total existing debt. But then, as with a funding proposal, it is not always what is said but what is not said that is equally important.

At tax time this year, becoming curious about the "school debt" item on my tax statement, I contacted the school board office. Mr. Street told me the school debt was then approximately \$25.5 million. It was created by voter approval in various years between 1972 and 1993. It is scheduled to be paid off in stages by the year 2008.

Accordingly, at present about 14 percent of everyone's yearly tax bill is for "existing debt." If the proposal passes, that would increase by approximately 6 percent (1.75 mills) the first year. After that, it's a little difficult to calculate because, according to Mr. Street, the rate is actually "3 mills average over 30 years." This means it conceivably could be another 4 percent in some earlier years before 2008. Those numbers ignore all state or county education taxes and the enhancement millage (1.95 mills or another 6 percent increase). The net effect of both proposals is then more like a doubling of the existing 14 percent for some

years.

I find it interesting that if the proposal passes, the district will have some unique distinctions. It will have not only the highest paid administration in the area but also the highest debt (\$86 plus million). I ask, is there something wrong with this picture or am I just missing it because I'm not a baby boomer and unwilling to accept this as the norm?

Unfortunately, many individuals do seem willing to make the debt larger and larger. And why not - it won't be repaid by them but by others, even their children. I believe all voters need to make some serious inquiries, instead of blindly accepting questionable projections before accepting this proposal.

I say questionable projections because for several years during other bond proposals I tried to track the student populations versus the board's projections. I determined they were usually reliably unreliable. To date, I haven't been able to get any of the projections to add up either. It's sort of like trying to get a firm grasp on Jello.

In Mr. Jackson's recent articles, it was quoted that the high school "population this year is expected to exceed the 1,400 capacity." However, after the first week of school the actual number was 1,305 students. This means that projection was overstated by 7 percent. Also, in the same article the six-year high school increase was quoted as 30 percent but in the school board chart the numbers calculated to be about 19 percent.

The data often appears to be overstated (or understated if related to tax increases) and just never seems to be completely accurate. Likewise, historical high school data, the foundation for all the projections, is never presented although it's readily available.

Accordingly, we should all keep in mind, based on our own real world experiences, that projections by any entity seeking funding are usually optimistic and generally self-serving. Only after being convinced by all the data should we vote for incurring such a burdensome, extravagant debt.

Ed Paddock

Sky's the limit with new taxes

To the Editor:

Pop quiz to the voters of the Northville School District.

Do you want to increase the percentage of school debt millage by 67 percent?

The proposed school debt millage (2.35 mills) plus the proposed enrichment millage (1.94 mills) would increase the total millage payable to the school district by 122 percent. Additional cost for a \$250,000 residence = \$536 per year. Does this make sense to you?

Are you willing to ignore the fact that you increased your sales tax by 50 percent in 1994 to provide a stable funding base for all school districts?

Are you satisfied with the administration's ability to manage and allocate the proposed

\$61.5 million proceeds from the millage request? When answering this question, consider the published stories and letters from parents that document years of confusion reaching consensus on the high school strategy, curriculum, school day, etc. Even now, another group is wrestling with these issues at the same time you are asked to pay for a new building.

Are you comfortable with the district's use of a consultant that helped the Okemos schools build a new high school that resembles a resort? Need visual evidence or a refresher? Take I-96 west to exit 110; ask the locals for further details.

If you are concerned about what will happen to your property values if you do not vote yes, remember your answers to 1 and 2. Do you really think people will be attracted to one of the highest taxed districts?

Time is up - pass in your answers. Convert your answers to your vote on Sept. 23.

John O'Reilly

Writer way off on projections

To the Editor:

Last week in a letter to the editor, a writer, L. Haines, said that a new high school is not needed because, according to his projections, high school enrollment in 1998 would be at the same level as 10 years before. His projections are very unrealistic based on today's facts.

In the fall of 1988, Northville High School's enrollment was 1,181 students. Since then it has grown to 1,320. By the fall of 1998, students who are presently in grades 7-10, plus any new growth, will be our high school population. There are 1,422 students in grades 7-10 today (grades 6-9 are currently a group of 1,518).

So for Northville High School to have an enrollment in 1998 the same as 1988, 241 of today's students would have to leave. Plus, no new students would enter the district. This is a very dismal projection of our community. No new home sales, no empty-nester selling to families with children, and hundreds of families moving out.

Having served on the committee that worked on Northville enrollment forecasts, I know that the district's projections are based on a great deal of fact. We used historical enrollment patterns, birthrates, new housing starts, enrollment retention rates and housing turnover. The projections have been reviewed and confirmed by two separate professional consultants, and by the state of Michigan.

The bond proposal includes not only increased high school capacity but additional capacity at the middle school and elementary level as well.

This community has grown, is growing and all signs indicate continued growth.

Please vote Monday, Sept. 23, for the classrooms needed to maintain the quality of our schools.

Barbara R. Bennett

Continued on 20

Don't overlook educational races

Take it from me, I've been there.

The best known cure for a political swelled head is to run for one of the education posts that are elected statewide every two years.

It makes no difference whether you're running for the University of Michigan Board of Regents, Michigan State University Board of Trustees, Wayne State University Board of Governors or a seat on the State Board of Education. The reaction always is the same: "You're who? You're running for what?"

The system is bizarre. Nobody knows who you are or what office you're running for, let alone what your credentials or your views on education might be.

With the Nov. 5 ballot crowded with sexier and, to be sure, more important races, media coverage of the educational races is meager. Radio and TV ignore the contests entirely. Excepting endorsements in the Detroit papers and the Booth Newspapers, editorial analysis is perfunctory.

This year, the only news coverage given the nomination of candidates for education posts concerned a quarrel at the Republican convention over whether a hitherto unknown

lawyer with impeccable anti-abortion credentials should displace a distinguished woman from Grand Rapids who happens to be pro-choice. (He did. Please help me, somebody, by explaining what on earth one's views on abortion have to do with higher education policy.)

With the candidates and their views so little known, it's not surprising that few people bother to vote for educational posts. The usual fall off from the vote for governor to the vote for university boards is more than 20 percent.

That's too bad, because people on state education boards make a big difference. University boards deal with things like college tuition and whether a new football coach is more important than recruiting a new physics professor. The current State Board of Education is busy boosting charter schools and trying to bust the constitutional prohibition against public funds being spent on religious schools.

Over the years, I've tried to change things. I even wrote to my colleagues at the Michigan Press Association, suggesting that MPA sponsor a candidates' night to make it convenient for reporters to listen to the candidates. "After much discussion," the turnaround letter read, "the board determined that providing such a forum for statewide candidates would not serve the interest of all our members and is more properly the responsibility of the candidates and their parties."

So much for the news media. Now comes the Livonia branch of the

American Association of University Women trying to make things better. On Thursday, Sept. 26, in Livonia City Hall, the AAUW is holding a bipartisan, issues-based candidates forum. Beginning at 6 p.m., they will interview, successively, the candidates for U-M, State Board of Education, MSU and Wayne State.

More important, they've arranged with Time-Warner Cable, the outfit that has the Livonia cable TV franchise, to videotape the entire program. These tapes will be made available, for free, to all multiple systems cable TV operators in Michigan after Oct. 1.

So if you want a unique opportunity to learn about the various candidates for state education offices, call your local cable system and ask them to get the tapes and show them. And while you're at it, call this newspaper and ask it to publicize the show with date, time and channel.

Then, if you're anything like me, you'll give a big cheer for Time-Warner, the Livonia AAUW, together with coordinators Yvonne Constas and Carol Dubuque, for their valuable public service. This program is something that should become a regular part of every election year.

In addition to being chairman of the company that owns this newspaper, Phil Power is also an elected regent of the University of Michigan. Time-Warner Cable in Livonia can be reached at (313) 422-2819. Constas can be reached at (313) 261-7717 and Dubuque at (810) 477-0399.

HOMEOWNERS! STOP living from paycheck to paycheck
LOANS BY PHONE SAME DAY APPROVAL
Saginaw 1-517-790-4303 Statewide 1-800-298-4649
AAA MORTGAGE & FINANCIAL CORPORATION

READ then RECYCLE

Welcome Wagon
NR

Insulation Special
6" R-14 Fiberglass Blown in Attic/Insulation
1,000 Sq. Ft. - \$389
JONES INSULATION
348-9880

Welcome Wagon
New Address? Newly Engaged? New Baby?
Ina Hacker Representative (810) 348-1326
WELCOME WAGON Can help you feel at home
Answering Service (313) 358-7720

WE ARE LOOKING FOR A MIRACLE AND THAT MIRACLE IS YOU!
Donate Your **MOTORIZED VEHICLES** Directly to the **Society of St. Vincent DePaul**
Call 1-800-309-2886 or 313-972-3100
Free Towing if needed - We Accept Everything
Your Donation is Tax Deductible
Proceeds benefit thousands of children
Thank You For Your Support

When You Insure Your Home and Car With Us, You'll Save \$\$\$.
When you insure both your home and car with Auto-Owners, we'll save you money with our special multi-policy discounts.
Call your local Auto-Owners agent today for all the details.
Auto-Owners Insurance
Life Home Car Business
The No Problem People
C. HAROLD BLOOM INSURANCE
108 W. Main, Northville
349-1252

Home of baby boutique... drapery boutique
when you want the unique! since 1969
OUR LEASE EXPIRED!
Save Us From Moving Inventory!!!!
EVERYTHING MUST GO!
SAVINGS from **20% to 70%** **GOING ON NOW!**
NOVI STORE
LCST OUR LEASE **LIQUIDATING** TO THE BARE WALLS!
Comforters, Bedspreads, Towels, Rugs, Bath & Kitchen Accessories & much more!
MOVING TO OUR NEW **SUPERSTORE**
39800 14 Mile Rd. at Haggerty (810) 669-0330
NOVI STORE
39253 Grand River in Pepper Square
(810) 478-3133

Fall is for Planting
With warm days, cool nights, and an abundance of rain, fall is the perfect time for plants to get roots established and ready for spring beauty!
Just Arrived For Fall Planting!
GARDEN MUMS
Great selection • Big-n-bushy • In \$3.99 and \$5.99 sizes
SPECIAL Buy 4 - Get 1 of equal value FREE
HOLLAND BULBS
Come see our huge selection of top sized bulbs. Bigger bulbs produce bigger, longer lasting blooms!
Mixed Tulip Bag of 25 **Only \$5.99** #1200-013
LANDSCAPE PLANTS
Truckloads of Fresh Stock! Come see the selection
Evergreen Trees • Flowering Shrubs Perennials
20% Off any 1 landscape plant at regular price
WINTERIZER LAWN FOOD
Fall is also a great time to get your lawn back in shape after the hot dry summer.
Only \$7.99 5,000 sq. ft. #1750-032
PLYMOUTH NURSERY and GARDEN CENTER
453-5500
SUMMER HOURS: Mon.-Sat. 9-6 • Sun. 11-5
OFFERS EXPIRE 9/25/96
9900 Ann Arbor Rd. Just 10 minutes west of I-275



Phil Power

Letters

Continued from 19

I was right about salaries

To the Editor:

In my letter last week, I wrote that 85.2 percent of the school budget went for salaries and benefits. The *Northville Record* said that only 63 percent went for salaries and benefits.

My information came from the *School News* issue of August 1996. I called Lee Snider of *The Record* and told him my figures were correct. I also mailed him a copy of the paper.

In the same issue, the 1996-97 budget is projected at 87 percent for salaries and benefits. Just a small percentage of the total budget must be used for short-term repairs, maintenance, etc.

That tells me that it won't be long before they'll need 100 percent of today's budget for salaries and benefits. The result will be an increase in school budget just to run the schools.

In 1995-96, 70 percent of the teachers made from \$51,700 to over \$60,000. They received a 2.73 percent increase in the 1996-97 year. Put that number in your computer and in 10 years the \$51,700 grows to \$64,826.

The \$51,700 salary receives a fringe benefit of \$18,052 for a total of \$69,752. In 10 years with the yearly increase of 2.73 percent, the salary of \$64,826 has a fringe of \$22,626 for a total of \$87,452. Excuse me, I think I just heard something hit the fan.

The employee thinks the fringe benefits are free. Like the late Sen. Dirksen used to say, "A billion here and a billion there and pretty soon we are talking about real money."

Will the senior citizen be forced out of his home because he no longer can afford the taxes? That is a sad ending to 30-50 years of hard work.

I guess I have been a bad boy. The school superintendent called me to his office last week. My concern in previous meetings with him were in regards to the senior citizen. He had his financial person figure out what it would cost the senior citizen in case the millage was passed.

There is nothing wrong with his computations but they are based on a home with a market value of \$86,000 and \$110,000.

It shows an increase of \$129 and \$165 with the new bond issue.

My question is, where do you find a home in Northville with a market value of \$86,000 to \$110,000 in Northville?

I remember in 1958, some very nice small homes were built for \$18,000 to \$25,000. They are still nice small homes but they are getting from \$175,000 to \$200,000 for them.

From the calls I've had and the people I have talked to, I think the school board should dust off Plan B and get ready for a smaller bond issue.

Yes, we are going to have excess room but the senior citizens, Recreation Department and other civic groups will be taking up the space.

Once again, I urge all voters to mark Sept. 23 on their calendars and exercise their right to run the government and schools.

There is still time to get an absentee ballot so I don't feel that anyone has an excuse for not voting.

Dean H. Lenheiser

(Editor's note: Lenheiser was, in fact, correct. When fringe benefits are factored into the calculation, the district spends roughly 85 percent of its budget on compensation-related expenses.)

Cooke expansion infeasible option

To the Editor:

One question which has been asked of bond committee members concerns whether it would be possible to expand the current Cooke Middle School facility to relieve the pressure of the growing middle school student population. This option was studied but was rejected as not being economically feasible.

The Cooke site and facility are simply not very suitable for expansion. The site is smaller than currently accepted standards for either an elementary or a middle school, and does not allow room for an outward expansion. The facility was built as a single story, and the cost to build a second story would be extremely high because the entire foundation and weight bearing walls and beams would have to be rebuilt to support a second story. Moreover, merely adding classrooms would not solve the capacity problem, since

the core facilities, including the cafeteria, library, gymnasium, hallways, and outdoor athletic facilities are all too small for a population over 450 students.

The analysis of the difficulties in efficiently expanding Cooke was part of the bond committee process which led it to recommend that the most cost effective solution to the high school and middle school space needs is the construction of a new high school and the conversion of the existing high school to an 800 student middle school. This proposal was also determined to be the one most conducive to maintaining the level of educational quality which our district's parents and community members demand from our schools.

Mary C. Rupley

Committee had free expertise

To the Editor:

Questions have been raised as to why the Northville School District did not conduct an expensive, "professional" feasibility study with respect to adding on to the existing high school before deciding to request approval to construct a new high school. The simple answer is that given the level of expertise on the citizen's bond committee, the depth of study done by that committee, and the clear differences among the proposed solutions, such a study would have been a waste of taxpayer dollars.

The citizens bond committee was fortunate to include among its members a professional architect experienced in school design, as well as construction professionals with expertise in building renovation. That committee carefully and professionally studied several alternatives to solve the space and programmatic needs of the school district. While adding on to the existing high school is possible, it would, in the end, cost almost as much (given the resulting need to build a new middle school) as the proposed solution, and would still provide an inadequate solution to the future space and programmatic needs of the high school.

In addition, adding onto the existing building would among other problems produce an increased traffic problem at the entrance to the high school on Center Street and in the downtown area, use up nearly all green space around the building, and require relocation of athletic training and performance facilities. It would still be an inadequate solution to the facility needs of the district and would in fact have an immediate adverse impact on the quality of the physical education curriculum and on the marching band program.

The citizens committee did a cost comparison between expansion of the existing high school and building a new middle school versus building a new high school and converting the existing high school to a middle school. The difference in cost for the owner of a home with a market value of \$200,000 is about 15 cents a week, \$7.85 per year or \$211.95 over a 27 year payoff. The citizens committee came to the conclusion that the best and most cost effective option was to build a new high school and recycle the old high school into a middle school for 800 students.

Hopefully, members of the community will appreciate the years of study done by this large and diverse group of citizens who live in this community, who are concerned about taxes and property values and who care about the children in our community.

Vote "yes" on Sept. 23 for both the bond and the enhancement millage.

Thomas Barry

Senior tax hikes could be refunded

To the Editor:

In considering the proposed school bond and enhancement millage questions, many people have raised questions about the cost of the proposals to senior citizens. While cost is clearly a relevant factor, in this case, the Michigan homestead property tax credit will reduce the cost impact for many seniors.

The homestead property tax credit refunds through the Michigan income tax return a portion of property taxes or rent based on the relative amounts of household income and property taxes paid by the individual taxpayer. It provides a larger credit for senior citizens than for other taxpayers.

For example, a 70-year-old person with an income of \$20,000 who owns a \$110,000

home in Northville Township would see an average annual property tax increase of approximately \$165 as a result of the proposed bond issue. In these circumstances, the entire \$165 would be returned to the senior through reduced income taxes, leaving no additional cost. The same result would apply for township seniors with incomes ranging from \$15,000 through \$30,000.

Each person's circumstances will vary and the effect of the property tax credit for each taxpayer will be different, based on income, total property tax rates (Northville Township has a different total rate than the city) and property values.

Since the homestead property tax credit may lower or eliminate the effect of the property tax increase in many cases, however, senior citizens should consider the impact of that credit when measuring the cost of the bond and enhancement millage against the benefit to the community and their own increased property values.

Ruth Vernacchia

Protect property at ballot box

To the Editor:

Anyone who is a property owner in the Northville Public School District has a stake in the health and the excellence of its schools.

I have two children, one of whom will not benefit from a new high school because he will graduate before it can be constructed, if it is. But I still feel the \$61.5 million bond issue is a sound investment in our children and in our community.

As a homeowner I expect to spend money to maintain my home's appearance, usefulness and value. As a member of this community I expect to spend money to maintain its assets. If you conduct a poll of your neighbors I think you will find, as I did, that they live in Northville because of its small town atmosphere and because of its schools. If we allow our school system and its buildings to deteriorate we are undermining our own investments.

As a member of the Future High School Committee I heard many parents and community members argue that a new school will not solve the problems at Northville High. But adding overcrowding to the existing problems will only make them worse. While it may make us feel better to hold the school board and administration accountable for resolving problems at the school before rewarding them with the money to construct a new building, it is our children who will suffer.

Overcrowding, running to portable classrooms and disruption from possible renovations will all interfere with their learning.

The Coalition for Student Success at Northville High School is currently addressing many of the concerns the community expressed at the community dialogues. The members of this coalition, and the citizens, parents, teachers and students who have volunteered to serve on its task forces, are committed to meeting the needs of our present high school students as well as those of our future students. Our children also need the voters' support of the bond issue and the one year millage. We have high expectations for them which they will not be able to fulfill unless we provide the money needed for the buildings and technological support they require to excel.

Judy Prain

District values among highest

To the Editor:

The publishing of area MEAP scores in Friday's *Free Press* compels me to write this letter.

Much has been published in your letters to the editor stating concerns over the direction of public education in our community. Claims of aiming for excellence by the district officials have been met with doubt and suspicion. Our society has grave concerns about the directions of public education and our community is no exception.

The *Free Press* reported the rankings of the districts in Livingston, Macomb, Oakland, Washtenaw, and Wayne counties in a "top 10" and "bottom 10" MEAP scores for fifth, eighth and 11th graders. For the "top 10" districts, only five districts consistently made this list in all three grade groups. These were: Grosse Pointe, Bloomfield Hills,

Troy, Birmingham, and Northville. Only five out of all the hundred districts that were listed.

Voters in this district should note that our students are receiving an education that is comparable to or better than districts which are spending more per capita than ours. It is this financial prudence, combined with a desire for continued excellence and, importantly, strong community support that makes the future look so bright for our students.

Keep that future bright for all our current and future students by voting "yes" on Monday, Sept. 23.

Robin Polletta

Board members are out of touch

To the Editor:

How do you tell our hardworking Northville School board members that they have lost their compass?

It's obvious that the board is being directed by our grossly overpaid administrators, many of whom do not pay taxes in this community.

The board, elected to represent the entire community, has failed to provide fiscally responsible guidelines for administrative action. This failure has resulted in an outrageous bond proposal asking the community to fund a new \$50 million high school. The new swimming pool alone will cost far more than our new, hard-won Northville Public Library.

The board accepted projections of system overcrowding from a hand-picked, administrator-led committee that made self-serving assumptions and ignored major local and legislative factors. They spent \$50,000 of taxpayer-provided school funds to hire a lobbyist to rally one segment of the community behind the "high school of the future."

Lobbyist DeJong used his expertise, gained in past millage successes, to eliminate every reasonable middle school solution costing less than \$30 million. Now, the administration is trying to buy votes with promises of "free" use of the surplus school space that will cost the community more than \$100 million before the year 2020.

In the private sector any individual with their business, their money or their job on the line would not recommend a \$50 million facility to provide three times the anticipated capacity required in the year 2000. Before committing to sink into debt for the next 25 plus years they would take a serious look at the \$30 million facility options that provide flexible capacity where it is needed, right in the middle of system overcrowding. In a private sector faced with global competition these free spending administrators would be out of business, out of work or worse.

The current Northville High School facility is underutilized. It was completely renovated in 1985 at a cost exceeding \$9 million. The classrooms and the four gymnasiums are not overcrowded. The "academic" day ends at 2:05 p.m. During the past two years Northville High School students were frequently scheduled for half day sessions starting at 10:30 a.m. for the convenience of the administrators and teachers.

NHS does have an overcrowded parking lot. Only seniors can drive and park in the school lot. We also have a drug and alcohol abuse problem at NHS. The high school of the future will have enough parking spaces to extend daytime driving "rights" to every 16-year-old in our community. An NHS driving free-for-all will increase and compound the many serious and difficult social problems that parents and authorities wrestle with every day with limited success.

Let's take a second look at the demographics and, if necessary, reward our outstanding middle school program with a new facility to solve our overcrowding problem.

What do you say to our friends and neighbors who are proposing the \$50 million high school? For the sake of our entire community I urge you to please "Just say No" to the high school bond proposal.

Don McCulloch

'Guide' contained misleading data

To the Editor:

Last week I received a "Voter Information Guide" from C.E.N.C.-2000 in support of the bond and enhancement millage. Some of the arguments that they

present do not seem to hold up under scrutiny:

• Expanding the existing high school is not considered practical because of:

a) Safety issues: This seems to be a stretch, safety can always be accommodated.

b) Convoluted building layout: Anyone who has remodeled their home or building has faced this challenge. A competent architect can usually satisfy even the most demanding people.

c) Staggered class times required: Not if designed correctly.

d) Crowded hallways still a problem: Discipline and order may be the solution.

e) The outdoor physical education and athletic fields would be converted into parking lots: What about carpooling? Adults do it, so can kids.

Building standards call for 50 acres for a high school and the present site has only 35 acres. I received a pretty good public school education at Cass Tech in Detroit and we had "0" acres. Has anyone ever seen kids utilizing the front acreage of the school lot on Center Street? It's not land or buildings that make up a good educational experience. It's the teachers.

Enrollment projections did not take into account the possibility of a "voucher system" being enacted within the near future. If this were to happen, I believe, those projections would no longer apply and we would have a large, half empty, white elephant that we'll be paying for over the next 27 years.

Do we really need air conditioning in our elementary schools here in Michigan?

In the blue handout it says "Bond and enhancement millage dollars will not be spent on general operating expenses such as classroom teachers or administrator salaries."

In the white handout it says, "The funds raised by the one year millage will be used over five years to provide: Plus one system administrator. Plus one hardware technician. Plus one software technician. Plus nine building tech assistants. Plus annual staff training costs." Are these jobs and expenses going to disappear after the five years have passed?

It is estimated that the bond issue will cost an average of 3 mills per year over the 27 year bond issue life (\$3 per \$1,000 of taxable value). The 1.95 mill enhancement millage will be for 1996 only. This projection does not factor in inflation and appreciation over the next 27 years. We must remember that a millage is a percentage of the value. Therefore if the value goes up, so does the amount of money we pay in taxes.

I am not aware of any homes in Northville with a market value of less than \$100,000, let alone the \$30,000 or \$50,000 examples included in the chart. I am aware of many that are valued in the area of \$350,000 to \$750,000. What was the value of Northville real estate 27 years ago? What will it be 27 years from now? Now multiply that figure by 3 mills and the cost is not small anymore.

A chart showing decreases in school property taxes shows that in 1993 we were levied 33.8 mills in school property taxes, in 1994 and 1995 it was reduced to 10.3 mills due to Proposal "A." The millage projected for 1996 and 1997 numbers are 13.1 mills and 12.3 mills, respectively. This brings two points to mind:

a) My math shows that 10.3 plus 1.95 plus 3 = 15.2 mills for 1996 while 10.3 plus 3.0 = 13.3 mills for 1997.

b) If the voters overwhelmingly supported Proposal A and had their school mills reduced by 23.5 mills, why in the world would they want to increase them by 50 percent now?

If I can't trust the information to be correct, I surely can't support the millage, can you?

Roberto A. Lopez

(Editor's note: The district's millage rate is currently 9.5 mills, and if both issues are approved the rate would climb to 13.1 mills - 1.95 for the enhancement and 1.7 mills for a prorated annual portion of the bond levy. After the one year enhancement millage expires, the rate would drop to 12.3 mills - 9.5 mills plus an approximate 2.8 mills for the bond debt retirement.)

Facts will lead to 'yes' vote

To the Editor:

After reading last week's letters from Mr. Lenheiser and L. Haines, I pulled out my bond issue committee report to double check some facts.

According to the report, "In

1985, there were 799 kids in grades K-3 and 1,257 kids in grades 9-12. If nothing else happened, in 1994 we would have had 799 kids in grades 9-12, a decrease (in high school population) of 458 over 1985."

The actual population for the high school in 1994 was 1,210. The differences in actual population (the 799 elementary kids blooming into 1,210 in high school) is accounted for by families moving into the district and moving in from private schools.

When I drive around Northville, I am always amazed at how many new houses are going up, specifically in the township. Northville is the kind of community that draws families - why would anyone assume that singles or childless couples would be filling those houses? Our elementary enrollment and capacity is actually sitting pretty tight - one has to look at the highest enrollment projections to see any overcapacity and that is not projected to happen until 1998. The proposed addition to Silver Springs Elementary appears to handle that increase quite nicely.

As our elementary enrollment increases, one has to assume that eventually there will be a direct and proportional increase in high school enrollment. And I have to hand it to the bond committee on this one. When you compare the "Most Likely" projected enrollment figures for 1996-97 in the bond committee report (done in 1994), their numbers are very, very close to what actual enrollment figures are for this year.

Shifting grades may appear to be an answer. Moving the sixth grade back to the elementary level and the ninth grade back to the middle school may solve the high school problem, but what impact will it have on elementary and middle school populations? There are approximately 400 sixth-grade students this year. If we pushed them back to the elementary level this year, we'd be over capacity.

There are 353 ninth-graders this year. Pushing them back into middle school this year would put them very near capacity. If we can all agree that the population of Northville in general and of Northville schools, specifically, will increase, then this "solution" suddenly isn't a solution after all.

Looking at the projections, we will be over capacity in the high school somewhere between 1998 and 2002.

My daughter will be entering high school in 2001, my son in 2004.

My husband and I are committed to raising our children in Northville and that means providing them with a quality educational experience.

Let me assure you that the last thing I want to do is pay more in taxes. I was admittedly skeptical of this bond and millage enhancement proposal. But after reading the report, talking to advocates and opponents, checking my facts and figures, I know that the best thing to do is to vote for this proposal. My children, my values and my ideals demand that I do.

Mr. Lenheiser, I couldn't agree with you more, it will be an interesting election.

I, too, am hopeful that everyone does their homework and votes.

Nancy Manley

SCC deun urges vote for millages

To the Editor:

As a long time resident of Northville and a dean at Schoolcraft College, I would encourage the voting public to approve the bond issue and one year millage request for the new Northville High School and state-of-the-art technology.

Schoolcraft College has been, and will continue to be, a higher education source for 40-45 percent of the graduating class within five years of graduating. They are either guest students taking spring and summer classes to expedite their higher education at many universities, or they attend Schoolcraft in order to finish their first two years of college.

As Dean of Instruction, I have the opportunity to track their academic progress. The Northville graduates are well prepared for college. They have good to excellent academic records at Schoolcraft College.

We need to continue these efforts by supporting the bond issue and one year millage request.

Louis A. Reibling, Ph.D.
Dean of Instruction
Schoolcraft College

Mill Race Matters

Another Victorian Festival has past. Rain on Saturday failed to dampen the spirits of those who arrived to participate in the annual hat judging competition. Although it did cause cancellation of the first annual croquet tournament. Look for that event next year.

Prizes were awarded to Jenny Dedas for Most Outrageous Hat, Julie Fountain for most Authentic Hat, and Genna Sharpy for Day Hat. Four gift certificates were awarded in the children/young adults category, two to Bookstall on the Main and two to the Mill Race Village Country Store.

Sunday events proved to be much luckier with the sun actually showing itself for a time. Look for the results of Sunday picnic events in next week's column.

Thanks to all who helped make this year's Victorian Festival events at Mill Race Village a success, especially to Sonia Swigart for her organization of the special activities slated for Saturday, her involvement with community programming and her work at organizing member participation in the parade Friday evening.

Tivoli Fair, Northville's premium juried arts and crafts show now in its 27th year, begins Friday, Sept. 27, at 10 a.m. Admission to the two-day fair located at Northville Downs is \$3 per person. Friday hours run from 10 a.m. until 8 p.m. The fair continues on Saturday, running from 10 a.m. until 5 p.m. Strollers for babies or children are not permitted.

Long-time residents will know that Tivoli Fair serves as the major fund-raising event for the Northville Historical Society. All profits from the two day juried arts and crafts fair are used in the restoration and upkeep of Mill Race Village.

The fair provides almost two-thirds of the village's annual operating budget. Organization members and friends volunteer the entire weekend to allow maximum income for the continued maintenance of the village.

In addition to crafters of all sorts the Fair provides refreshments for sale, a bake sale and an opportunity for the Historical Society to sell some of its publications. A full range of arts and crafts include fabric, fiber, ceramic, wood, metal, and numerous other media exhibited by over 110 crafters.

As always, members are encouraged to bring baked goods for sale during the fair.

Northville Downs, the site of Tivoli Fair for almost 20 years, has been a licensed horse racing facility for almost 50 years. Shortly after the conclusion of World War II area leaders convinced state officials to allow the track in Northville to operate. Prior to the war the site had been used for the Wayne County Fair. Horse racing was part of the fair which operated at the location for about 25 years, between the two World Wars.

The track sits on land deeded to Daniel Cady by President John Quincy Adams in 1826. Cady built his farm, identified as the Cottage, on Northville's first plat drawn in 1840. After Cady's death in 1860, the land was divided with most of it going to daughter Sarah and her husband, William Yerkes. Yerkes used a portion of the land to develop a small racing oval just before the turn of the century.

—Diane Rockall

CALENDAR

Thursday, Sept. 19
Northville Historical Board Cady, 7:30 p.m.
Friday, Sept. 20
Village Open Village, 1-4 p.m.
Saturday, Sept. 21
Stone Gang Village, 9 a.m.-noon
Sunday, Sept. 22
Archives Cady, 9-11 a.m.

House passes minimum wage hike to supplement higher federal rate

By TIM RICHARD
Staff Writer

The state House of Representatives has passed and sent to the Senate a minimum wage hike bill that a critic said should be called the "Youth Unemployment Act."

The vote was an overwhelming 94-12. But the Sept. 10 vote belied the flurry of amendments aimed either giving it more teeth or filing them down.

"This bill takes care of hourly workers who do not fall under the federal minimum wage laws," said Republican Sandra Hill of Montrose. "It is the only fair thing to do, and it needed to be done quickly."

"This amendment, like the one before it, should be titled the Youth Unemployment Act," Rep. Greg Kaza, R-Rochester Hills, said at one point in the debate.

"Young people, predominantly teenagers working part-time, will

have a harder time finding a job if these amendments are enacted into law in Lansing. Numerous economic studies have shown that jobs have been eliminated when amendments such as these have been enacted in the past. These amendments are job killers."

Kaza voted no on final passage as did 11 other Republicans, including Penny Crissman of Rochester, Gerald Law of Plymouth and Dan Gustafson of Williamston.

Opposing the bill was the National Federation of Independent Business (NFIB). Lobbyist Charles Owens said its members tend to be family-owned businesses.

"Most businesses in the state already pay above the minimum wage in order to attract and retain quality workers," Owens said. "NFIB and its more than

23,000 Michigan members believe the marketplace, not the government, should determine the wage and prices of business and commerce."

House Bill 6180:

- Increases the state minimum wage from \$3.35 per hour to \$4.75 beginning Oct. 1. It's the first state increase since 1981, said sponsor Bob Emerson, D-Flint, who chided Republicans for waiting 20 months to act on his bill.

- Increases the wage to \$5.15 an hour on Sept. 1, 1997.

- Sets the "tip-credit" wage at 75 percent of the minimum wage. Thus, the service-industry wage for employees who get tips rises to \$3.56 an hour Oct. 1 and \$3.86 an hour on Sept. 1, 1997.

- Applies to an estimated 130,000 workers.

- Boosts the "training wage" for workers under age 20 from \$3.35

to \$4.25 for the first 90 days of employment.

- Allows employees who work overtime to choose between a pay rate of 1.5 times the wage or to take off compensatory time of 1.5 hours for each hour of overtime.

- Applies to businesses not covered by the overtime act, those with gross receipts of under \$500,000 a year that don't do interstate commerce.

The new bill brings Michigan's wage law in line with a recently passed federal law. The federal rate, however, was increased to \$4.25 in 1991.

Making the new rates effective at the end of the summer and setting the training wage period at 90 days were seen as favors to businesses that employ seasonal summer help.

Refer to House Bill 4180 when writing to your state senator, State Capitol, Lansing 48909.

'Death with dignity' measure on hold in Lansing

By TIM RICHARD
Staff Writer

There are two reasons the state Senate is in no rush to take up a "death with dignity" bill in its fall session.

"I don't want it to become part of the election process," said Sen. Joel Gougeon, R-Bay City, chair of the Family Law Committee. "I do not want to rush it."

Agreed, said Sen. Gary Peters, D-Bloomfield Township, a panel member. "It should be nonpartisan."

The other reason is that a lot of amendments are being shaped. "The sponsor (Sen. Dale Shugars, R-Portage) wants to play around with it," said Gougeon.

Peters, who said he will offer a substitute that regulates physician-assisted suicide, said he has made amendments on his

own version after the Sept. 5 public hearing in Lansing.

Gougeon had planned to take up the Shugars bill, Senate Bill 1102, at the Sept. 12 meeting but adjourned it five minutes after starting time without discussing the bill.

Shugars' bill is intended to assure that doctors tell terminally ill patients their rights to accept or refuse treatment; are given immunity when they prescribe narcotics as pain-killers; and tell patients that Michigan case law prohibits anyone from assisting a suicide. It provides no criminal penalties, however, for assisting a suicide.

It's part of a four-bill package intended to dry up Dr. Jack Kevorkian's market for assistance in ending life.

As first drafted, Peters' bill would prescribe the circum-

stances under which a doctor would help a patient end his or her life. His new version will mandate, rather than suggest, that a psychiatrist certify that the patient is of sound mind.

"A physician may not have the expertise to determine if a psychiatrist is needed, so we made it (a psychiatric exam) necessary," Peters said.

Peters' new version also will require a 15-day, rather than a two-day, waiting period between the time a patient makes a second request for a death drug and the time it may be administered. It will mean a total of 30 days from the time the patient makes his or her first request until the end can come.

"The most important part of my bill," said Peters, "is putting it to a vote of the people. Polls show 75 percent of the people

support physician-assisted suicide. Right to Life (which opposes assisted suicide) doesn't want it on the ballot because they know it will pass overwhelmingly."

Gougeon's panel, which includes Republican Sens. Robert Geake of Northville and Michael Bouchard of Birmingham, is scheduled to meet Sept. 19 but probably won't act even then.

"I expect no action until the last week of September or even later," said Gougeon.

Senators aren't up for reelection this year, but representatives are, and any Senate-passed bill is unlikely to be taken up until after the Nov. 5 election, if at all.

If no action is taken, the bill will be dropped Dec. 31 and would have to be reintroduced in 1997.

Geake bill would revise preemptive custody laws

Spouses coming home to find their partner has obtained sole occupancy of their home and achieved custody of their children during the day would be a thing of the past under legislation introduced in the Michigan Senate, announced Sen. R. Robert Geake, R-Northville.

After conducting statewide hearings two years ago, Geake spearheaded a comprehensive effort to revamp Michigan's Friend of the Court system. Most

of that legislation was signed into law by the governor this summer.

"There are still residual issues which have been brought to my attention that need work and this is one of them," Geake stated.

Geake is sponsoring a bill which would limit ex parte orders in cases of divorce. Some individuals and their divorce attorneys have used ex parte orders as a tactic to strike a preemptive blow against a spouse. Typically after

filing a complaint for divorce, a person may file an ex parte motion. Many judges will issue the order establishing custody of children and/or possession of the marital dwelling.

"This practice holds in total disregard the notion of due process," Geake said.

Worse than the immediate dilemma of being locked out of your own home and unable to see your own children, Geake says, are the long-term ramifica-

tions of such an order.

"Ex parte orders have the effect of establishing a custodial relationship that will often bias the court's final determination of custody."

"This was not the intended use of ex parte orders and this abuse by some unscrupulous individuals and their attorneys must end."

Senate Bill 1147 is expected to be referred to a Senate committee for consideration.

Help Can't Wait
1-800-552-5466



American Red Cross

Southeastern Michigan Chapter

READ
then
RECYCLE



JOIN US OPENING WEEKEND

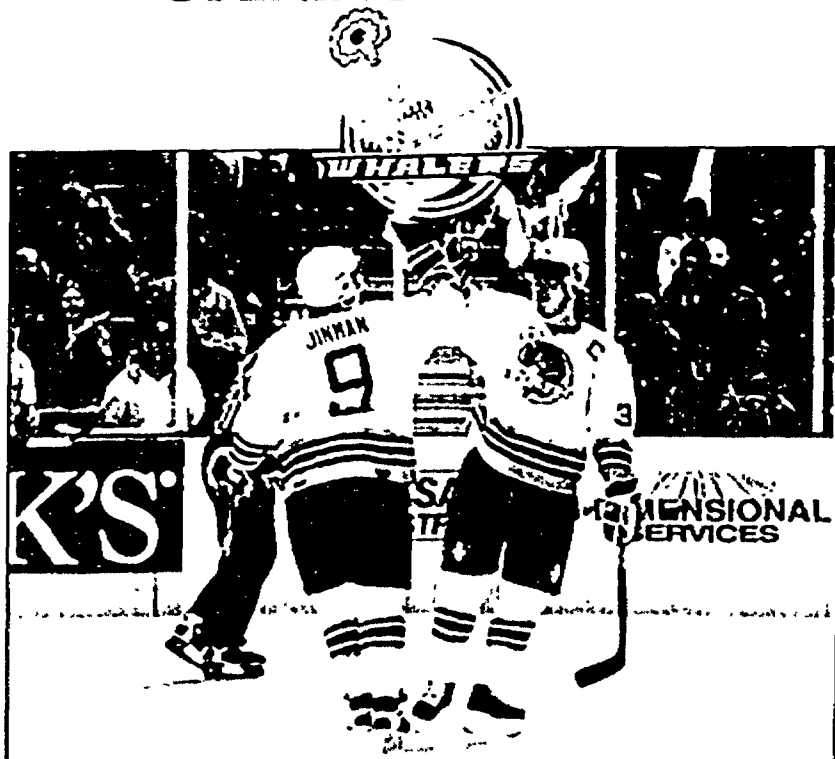

**SATURDAY, OCTOBER 5TH VS THE KINGSTON FRONTENACS
GAMETIME 7:30 P.M.**

**SUNDAY, OCTOBER 6TH VS THE BARRIE COLTS
GAMETIME 6:00 P.M.**

**TICKET PRICES: \$12.00 VIP (OVERPRINT SOLD OUT)
\$ 8.00 EXECUTIVE RESERVED
\$ 5.00 END ZONE**

**BE AWHALE WATCHER! ORDER YOUR TICKETS TODAY!
CALL (313) 453-8400**

**COMPUWARE SPORTS ARENA 14900 BECK RD.
PLYMOUTH TOWNSHIP.**

Loans by Phone!



1-800-976-5194

**Call anytime for
these great car loans!**

8.5% APR

up to 60 months
1993 to 1997 models

9.25% APR

up to 48 months
1990 to 1992 models

Now you can apply over the phone for a new or used car loan 24 hours a day, 7 days a week. Our loan representative will answer your questions, figure your monthly payments and take your application.

You'll have an answer on your loan the next business day and we'll arrange the loan closing to fit your busy schedule. You may even qualify for an additional 1/4% discount on your loan. So, call 1-800-976-5194 to apply today.



Plymouth
500 S. Harvey

Canton
6355 N. Canton Center

Northville
400 E. Main

Loans available to credit union members. To join call 313 453-1200 or visit any branch office. Rates as of 8/96 and subject to change. No application fees. Equal Opportunity Lender.

Donation made in name of Downs' ex-owner John Carlo

A \$25,000 donation to the new Northville District Library has been made in memory of former Northville Downs owner John Carlo by his nephew, Louis Carlo.

John Carlo was a longtime supporter of the Northville District Library. The donation in his memory carries on that legacy of support.

"The Carlo family's generosity sets the best example of private support to a public project which is vital to the entire community," said Wendy Gutowski, Building Committee chairperson and a Northville District Library trustee.

In making the donation, the Carlo family noted that John Carlo's "quest for knowledge was

always apparent."

The donation will be used to furnish the meeting room in the new facility.

The furnishings will include meeting room chairs, folding tables, a coat rack, projection screen, a podium, slide projector, overhead projector, large screen television and VCR.

The meeting room will be used for a variety of library programs and by community groups. It has a maximum capacity of 90 persons, but can be divided into two rooms to accommodate smaller groups.

The room will be named The John Carlo Meeting Room.

Quilt panels still available to library contributors

Donations still are being accepted for those interested in placing a name on a quilt designated for the new Northville District Library. Only about 40 of the 130 available spaces on the library quilt remain to be filled.

Though the Northville District Library is closed until Oct. 6, donors interested in having a name placed on the quilt may send their donations to the library at 215 W. Main. Please mark "quilt" on the outside of the envelope.

Brochures about the quilt project are available at the Northville Chamber of Commerce, 195 S. Main, and Bookstall on the Main.

101 N. Center.

Hands All Around, a group of local quilters, is creating the quilt for the new library. All proceeds from the quilt donations will go to the new library building. The quilt will be placed in the new facility upon completion.

The quilt contains 130 books in its design. Donor names are being embroidered on book spines and pages. All eight open books on the quilt have been filled.

Nevertheless, book spines still are available for a minimum \$75 donation. Donors may request multiple spines or groupings of spines if they choose.

Library Lines

LIBRARY CLOSINGS: The Northville District Library is closed through Saturday, Oct. 5, in preparation for the move to the brand new library building.

Patrons seeking library service may use their current Northville District Library card at any of the libraries associated with the Library Network. Here is a suggestion of some local libraries that may be used: Canton Public Library (313) 397-0999; Farmington branch (810) 474-7770; Farmington Hills branch (810) 553-3228; Livonia Civic Center (313) 421-7238; Alfred Noble branch (313) 421-4235; Carl Sandburg branch (810) 476-0700; Novi Public Library (810) 349-0720; Plymouth District Library (313) 453-0750.

BOOK DROPS: Materials can still be dropped off at the book drops in the old building or may be dropped 30¢ at libraries

associated with the Library Network.

PROCESSING PROJECTS: While the library has been closed, several audio-visual processing projects have been undertaken in preparation of new shelf space. Brand new additions of videos, CDs, and Books-on-Tape will greet patrons in the new building.

AUTOMATION UP-DATE: Wiring for the LAN (Local Area Network) located in the reference department is proceeding on target. This will allow patrons additional search capabilities on CD ROM products. Our Internet functions have been up-dated to Netscape Navigator 3.0.

COMING ATTRACTIONS: The Northville Record will be producing a special section honoring the grand opening of the new

Northville District Library. The special edition will be available on Thursday, Oct. 3.

LIBRARY BOARD MEETING: The next library board meeting for the Northville District Library will be on Thursday, Sept. 26, at 7:30 p.m. in the City Council chambers. All are welcome to attend.

FROM THE FRIENDS: The Board of Directors of the Friends of the Northville District Library will meet Friday, Sept. 20, at 9:30 a.m. in the "old" library ... The Friends recently welcomed the following new members: Cynthia Anthony, the Benevenuto family, Dorothy Blumeister, Duane and Michelle Defer, Juythe Johnson, Michael Korenchuk, Mary Lapetz, Barbara Lucas, Molly Maurer, Marjorie Sliger, and Alan and Judith Somershoe.

Remodeling Show coming to Expo Center

It's almost a sure bet that homeowners will find what they have been looking for at the 4th annual Fall Remodeling Show which is open Thursday, Sept. 26, through Sunday, Sept. 29, at the Novi Expo Center.

Here's a peek at some of the products and services at the show.

The Home Office Show, "a show within a show," exemplifies the emerging trend toward working in the comforts of home. Four Seasons Sunrooms of Southfield's new conservatory-style sunroom can be used for home offices, dining rooms, living rooms or greenhouses. Billy Bob's Game Room Furnishings of Royal Oak has home office furnishings full of nooks for holding today's computers. Staples, the office superstore of southeast Michigan, will exhibit printers, computers, fax machines, home office furniture and home office

supplies. Sam's Club of Southeast Michigan also brings an array of office supplies to stock the increasingly popular home office.

A Michigan autumn is something to behold and homeowners can even enjoy the season from the inside through the beautiful windows and doors displayed by Caswell Modernization Co. of White Lake, Empire Doors and Windows of Redford Township, Home Window Co. of Livonia, and JWS Technologies of Southfield. Pella Window & Door Co. of West Bloomfield will feature its solid wood windows with blinds or shades that can be raised and lowered between the glass. Robichaud's Custom Glass Blocks of Ecorse will demonstrate how glass blocks can be used to create windows, walls, bars and shower enclosures. To adorn new or old windows, J.E.M. Custom Interiors of Novi

features custom window treatments along with Melody's Draperies & Blinds of Farmington Hills and Window Works of Bloomfield Hills.

Cozy up indoors this winter next to a fireplace using the thin brick systems or stone veneer by Williams Panel Brick of Detroit. For a great outdoors, Signature Landscape Lighting of Novi will show its exterior architectural and landscape lighting. Heartland Industries of Waterford showcases a variety of yard barns. A pet fencing system that won't change the look of a yard is from Invisible Fencing of Chesterland, Ohio.

Sometimes it's the extra little touches that make a home really shine. Stewart Specialty Tiles of Troy boasts custom hand-made tiles and hand-painted tiles with unique textures, finishes and colors. A four-by-six-foot tile mural of golfer Ben Hogan will be

on display at the show along with a three-by-three-foot tropical fish mural. Stewart can take a picture, sample of wallpaper or china pattern and match it in custom designed tiles. Virginia Tile Co. of Farmington Hills will highlight its exclusive ceramic tiles, marble and stone. This year they will show off new tiles and new marble mosaics.

The Novi Expo Center is located at I-96 and Novi Road. Show hours are from 2-10 p.m. Thursday and Friday; 10 a.m.-10 p.m. Saturday; and 10 a.m.-7 p.m. Sunday.

Admission is \$6 for adults; \$4 for seniors; \$3 for children 6-12, and children under 6 are admitted free. Family tickets for two adults and accompanying children are available at Farmer Jack for \$9. Ample parking is available at the Novi Expo Center for a fee. For more information, call (810) 737-4478.

349-1700 IS OUR NUMBER

Feel free to call us with any news tips. **The Northville Record**

SUBURBAN FORD DEALERS

THE FORD FACTORY AUTHORIZED CLEARANCE IS ON NOW!

Get Cash Back When You Buy Or Lease
A New '96 Ford Car Or Truck Like.....

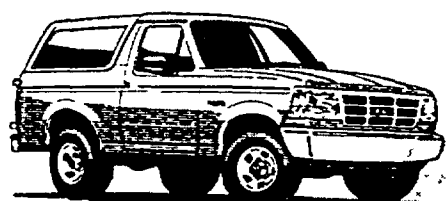

BRONCO \$2000*



WINDSTAR \$1500*

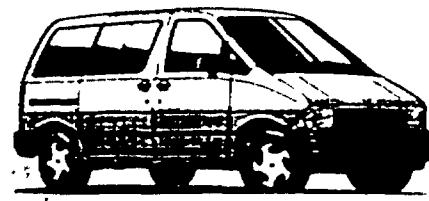

AEROSTAR \$1500*

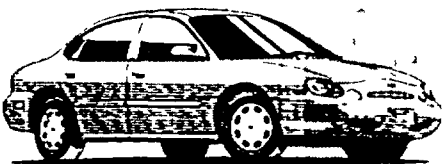

TAURUS \$1500*



CROWN VICTORIA \$1000*

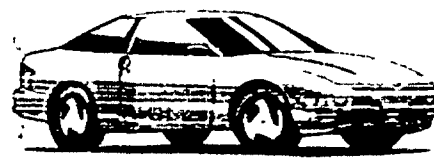

PROBE \$1000*

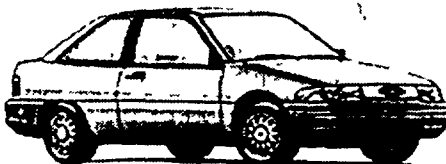

ESCORT \$ 900*

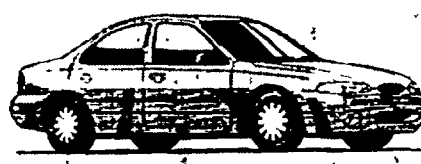

CONTOUR \$ 600*



MUSTANG \$ 500*

THERE'S A BIG SELECTION TO CHOOSE FROM...TRADE-IN VALUES ARE BETTER THAN EVER...

OPEN SATURDAY TO SERVE YOU BETTER

YOU CAN SAVE EVEN MORE WITH OPTION PACKAGE DISCOUNTS

*CASH BACK ON A PURCHASE OR RED CARPET LEASE: \$2000 CASH BACK ON 96 BRONCOS; \$1500 ON 96 WINDSTAR, AEROSTAR AND TAURUS; \$1000 ON 96 CROWN VICTORIA; \$900 ON ESCORT 3 DOOR; \$600 ON 96 CONTOUR AND \$500 CASH BACK ON MUSTANG EQUIPPED W/MANUAL TRANS. CASH BACK ON A RED CARPET LEASE; \$1000 RCL CASH ON 96 PROBES, 24 MONTH CONTRACTS ONLY. TAKE NEW RETAIL DELIVERY FROM DEALER STOCK BY 10/1/96.

HINES PARK

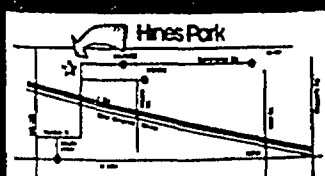

130 S. MILFORD RD.
MILFORD
313-553-5537
310-533-1715

OPEN MONDAY
AND THURSDAY 9-11 P.M.
TUESDAY, WEDNESDAY
AND FRIDAY 4-11 P.M.

SATURDAY 10:00-3:00

FRIENDS NOT FOES

Students and parents learn about conflict resolution



First graders (from left) Gabrielle D'Aniell, Amanda Chiti, Matt Heard and Joshua Hatch giggle to the antics of the conflict resolution show, "The Adventures of Les Trouble P.I.," at Village Oaks Elementary School on Sept. 5.

Whether through magic, humor or role playing, the underlying message was the same - you don't have to like everyone, but you do have to know how to get along.

A captive audience of kindergarten through fourth grade students at Village Oaks Elementary School was given the opportunity to learn how to manage conflict when the school's Parent Teacher Organization sponsored a show entitled "The Adventures of Les Trouble, P.I." on Sept. 5.

Playing the role of Les Trouble, problem investigator, was Doug Scheer who was assisted by his fiancée, Heidi Swarthout in the role of Spike.

Volunteers from the audience helped Les Trouble illustrate the four basic steps of conflict resolution - get the facts, tell how you feel, brainstorm solutions, and negotiate - using a variety of magic tricks and humor.

Scheer's program is only one avenue for getting the message across.

"It's an effort on everyone's behalf. If they get the information from their teachers and parents, the information eventually sinks in," he said.

"Kindergartners or first graders are amazed that the gym is so big," he said. "They are so wide-eyed at the beginning of the school year." Scheer often talks to the children before and after the show to see what they do recall.

"Some are on the ball," he said. "Some remember the music."

Geared to elementary school children, Scheer considers it a review for the older students and a preview for the younger ones.

Scheer talked to PTAs, parents, principals and teachers about topics of interest to children. He also looked at the climate of society. Before taking his show on the road, which took two years to put together, he tested ideas out on principals, teachers and guidance counselors.

Basics of Conflict Resolution

- Get the facts. Listen to all sides of the story.
- Tell how you feel. Use "I" messages. Don't blame.
- Brainstorm. Think of solutions.
- Negotiate. Give a little, take a little. Everybody wins.

"We slip in the back door and hit them over the head with the message," Scheer said of his approach.

Parents in the community were also learning about conflict resolution last week when the Novi Library hosted "Peaceful Parenting."

Linda Chastain, coordinator of parent education for the Child Abuse and Neglect Council of Oakland County, has been giving parenting seminars for five years. The program, which is free, has been requested by PTAs and PTOs, churches, synagogues, non-profit agencies, even by mom's groups. Chastain has also seen an increase in the number of fathers and grandparents attending the programs.

"The demand is definitely great," she said. About 20 people attended the Novi presentation. It was a good turnout, according to Chastain.

"I think parents are becoming more aware of it and there is an increase in the demand for parenting programs," she said.

Chastain also is seeing an increase in the number of requests for a presentation at a place of business.

"Lunch times are the best times to catch people. They brown bag it and we do a presentation," she said. "They don't have to arrange child care, miss work or take time away from their family."

Chastain discusses conflict management strategies and ways to effectively communicate with children through the "I" message. The

importance of self esteem and how it is damaged and repaired are also covered.

Among the causes of conflict are differences in values, goals, cultures, ages, and gender, according to Chastain.

Through role playing and examples she discusses negotiating skills, sibling rivalries and how to teach children to negotiate and reach compromises.

Parent are taught to begin with the same basic principles as the children.

Chastain discusses what negotiation means and how to bargain, the importance of gathering data and avoiding taking sides, and not to use "you" messages.

Negotiation is a give-give, not a win-lose situation, according to Chastain.

"That's what we need today. We need a winning situation," she said.

People who were not raised to communicate effectively may find these methods foreign, Chastain said. But it works for those who keep trying.

"I am really impressed when people go home and apply these techniques," Chastain said.

Scheer and Swarthout are scheduled to bring "The Adventures of Les Trouble, P.I." to Novi Woods Elementary School on Sept. 20 at 9:45 a.m. and 1:30 p.m.

For more information on parenting programs or resources available in the community, call the Child Abuse and Neglect Council of Oakland County at (810) 332-7173.

Books on conflict resolution are available at the libraries and book stores, and Chastain suggests parents make sure the book is geared to parents because some books are written for the professional.

Newspapers also publish information on parenting fairs in their communities.

For more information on "The Adventures of Les Trouble, P.I." call Scheer Assembly Productions (810) 553-4987.



Les Trouble, P.I. put third grader J.D. Goodwin behind various props to illustrate some of the good times and some not-so-good times to discuss a problem.

STORY BY CAROL WORKENS • PHOTOS BY ALAN WARD

Volunteer



Helen Hronek files accident reports for the state police post.

Hronek moving on after seven years

By CAROL WORKENS
Staff Writer

Sometimes it's who you know that counts. In Helen Hronek's case, it was who knew her.

When a volunteer position opened up at the Michigan State Police Post 21 in Northville in 1989, Terri Deahl volunteered her mother, Helen Hronek.

Deahl, who works in the lab at the post, thought her mother would be perfect for the job.

Seven years later, Hronek has probably spent over 6,000 hours at the post doing whatever is needed, mainly filing the accident reports that are filled out by the troopers. When insurance companies call to request a copy of a report, Hronek also fills the orders.

A resident of Northville Township for 17 years, Hronek works with the post's secretary, Laurel Gottlieb.

"Having Helen is an asset," said Gottlieb. "Helen will be retired when we move just because of distance. We are going to be very, very sorry to see her go."

The post's move to Oak Park is coming up, although a definite date has not been determined. The Second District Headquarters and the Michigan State Police Lab will not be moving.

Volunteering for two, three-hour days per week, Hronek performs a variety of tasks. It's a 24-hour operation, so there's always work to do, according to Gottlieb.

Since her volunteer work at the post began, Hronek has joined the Retired Senior Volunteer Program (RSVP), which places retirees in the community.

Hronek has received numerous certificates of appreciation, including one from Gov. Jim Blanchard in 1990 honoring her hours of volunteer work.

"It keeps your mind alert," Hronek said. "I have been active almost all my life."

Besides Deahl, Hronek has one other daughter, Margie Ercole, who lives in Florida, five grandchildren and one great grandson.

Continued on 3

It's A Fact

LAW ENFORCEMENT

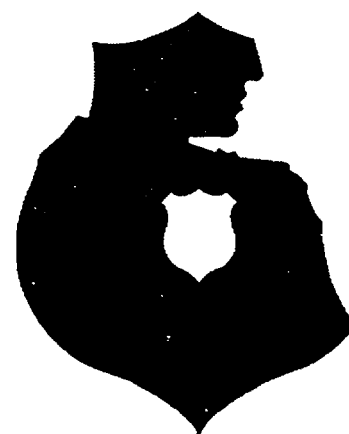

The ratio of law enforcement employees for every 1,000 residents in the City of Novi is 1:1.4.

In Our Town

AAUW to meet

On Saturday, Sept. 28, the UN Women's Conference One Year



Carol Workens

Later, a national teleconference via satellite, will be joined in Room 200 of the McDowell Center at Schoolcraft College on Haggerty

Road between Six and Seven Mile.

The Women's Resource Center of Schoolcraft College in Livonia is providing the down linking of the teleconference and is co-sponsoring a local conference with the Northville-Novl and Livonia branches of AAUW and Michigan Older Women's League.

A local panel, a discussion, handouts and refreshments will begin at 1 p.m. and end at 4:30 p.m. The teleconference will be featured from 2 to 4 p.m. There is no charge. For information, call (313) 462-4443.

The teleconference is presented by the President's Interagency Council on Women, which is developing a National Action Agenda for the advancement of women and girls in the United States as part of

the fulfillment of commitments made by the administration at the Fourth World Conference on Women, Beijing, 1995.

In search of ghostly tales

Halloween is not too far away, so the call goes out to residents who have tales of unexplained phenomena they would like to share with readers.

We'll call them the "N Files," for nobody really knows for sure whether they're tall tales or actual events.

We'll leave it up to our readers to decide which are far fetched and which are factual.

Weekly cooking classes feature area chefs

Cooking classes are being held from 7 until 9 p.m. weekdays at the Kitchen Witch, 134 East Main Street in Northville. The classes are being conducted by Detroit area chefs.

These are demonstration and tasting classes.

For more information, call (810) 348-0488.

If you have information for the In Our Town column, call Carol Workens at 349-1700.

In Service

ROBERT A. OSENKOWSKI received practical work in military leadership at the Army Reserve Officer's Training Corps (ROTC) Advanced Camp at Fort Lewis, Tacoma, WA ash.

The camp, attended by cadets between their third and fourth year of college, includes instruction in communications, management, and survival training. Successful completion of the advanced camp and graduation from college result in a commission as a second lieutenant in the U.S. Army, Guard, or Reserve.

Osenkowski, the son of Norman T. and Virginia M. Osenkowski of Northville Township, is a student at Eastern Michigan University. He is a 1990 graduate of Livonia Franklin High School.

On Campus

DAVID GILLAHAN of Northville was named to the Dean's List for the summer quarter at Michigan Technological University. To earn this recognition, students must carry a grade point average of 3.5 or higher.

Gillahan, a senior, is majoring in mechanical engineering.

Named to the Dean's List for the spring quarter at Kalamazoo College were Northville residents: HEATHER R. LEE, graduate, the daughter of Mr. and Mrs. Richard Lee; MATTHEW J. ROSSING, graduate, the son of Mr. and Mrs. Harvey C. Rossing; STACY L. SCHWANDT, graduate, the daughter of Mr. and Mrs. Richard T. Schwandt; and ALICIA M. TURNER, junior, the daughter of Rev. Arthur R. and Rev. Molly Turner.

For the 1996-97 academic year, Northville resident FLORYS GONZALEZ will receive \$375 from the Maria Del Carmen Scholarship at Madonna University.

Gonzalez is a sophomore studying sociology.

SHEILA OSBORNE of Northville has been accepted into the sports medicine program at Central Michigan University. The program prepares students to become certified athletic trainers.

Besides classroom instruction, the students work with CMU athletic teams and in training rooms to gain clinical experience.

Osborne, a junior at CMU, is a staff trainer with the university's Injury Care Center. She is a graduate of Northville High School and is the daughter of Turner and Donna Osborne.

Eastern Michigan University conferred advanced degrees as a result of studies completed in June of this year to the following Northville students: LAURA ELIZABETH ALLISON, master of arts; JANET KATHLEEN HALBERG-RIPPEY, artificial intelligence; LISA LYNN LUTZ, continuing certificate-elementary; FLORENCE MARIE NOLAN, master of arts; and PRISCILLA JEAN TAYLOR, master of science.

KIP ALAN DONDLINGER of Northville recently graduated from graduate school at the University of Illinois at Urbana-Champaign, Ill.

Dondlinger was awarded a master's degree in science, and a master's degree of business administration.

Northville resident NIKOLE ROSE EBEL has accepted the Clemson Alumni Faculty Staff Memorial Scholarship for the 1996-97 academic year. To qualify for this award, the recipient must have an outstanding academic record at Clemson.

School News

COOKE MIDDLE SCHOOL

The 1996-97 school year at Cooke Middle School again began smoothly with a record attendance of 493 students. The sixth grade class is the largest with over 180 students.

Open house was extremely well attended on Sept. 10 with over 500 parents.

We wish to welcome the following new staff members to Cooke: Ian Burrell, Mary Daar, Mitch VanOchten, Janet Gillies and Shannon Murphy.

The first PTSA meeting was held on Thursday, Sept. 5, at 9:15 a.m. and was presided over by Dale Otterman, president; Carol Bernardo, vice president; Susan Hayes, secretary; and Debbie Reisman, treasurer.

Again, this year's teacher representative is Karin Harden. All interested parents are invited to attend the monthly meetings which are held the first Thursday of the month in the Cooke Media Center at 9:15 a.m. Over 250 memberships in PTSA have already been sold.

PTSA hopes that all Cooke families choose to join and participate in Cooke activities this year. If you need an application form, one will be included in Cooke's next newsletter. For further information, contact Carolyn Pigott at 305-8871.

The next PTSA meeting will be held Thursday, Oct. 3, at 9:15 a.m. Preparations are being made for the annual Cooke Carnival which will be held Friday, Nov. 8. Volunteers are still needed. If you would like to help and have not already signed up to do so, please contact Linda Emaus at 380-0006. Joanne Deutschendorf at 349-4957, or Diane Houren at 347-2878.

Although the carnival is the main fund-raiser for Cooke, other fund-raisers are in operation or being planned for this year. Bagel sales, previously sponsored by the Media Center, are being run this year by the PTSA. These have already been extremely popular with our students. Bagels and juice will be available every Friday from 7:45 a.m. until 8:15 a.m. in the cafeteria. The cost is 50 cents each. If you can volunteer to help, please call LeeAnn Stevenson at 347-5811 or Mary Craig at 348-9835.

A fudge sale is planned for November. For further information contact Lynn Zwiesler at 349-7573 or Sandy Basse at 349-7290.

The P.A.S.S. (Parent and Student Support) program is again being offered to our students. This program offers students a number of activities to be involved in during their lunch period. The more volunteers, the more successful this program can be. To volunteer, call Bonnie St. Thomas at 349-4091.

Students and parents are reminded that Cooke picture day is Friday, Sept. 20. Spirit Week will be held Sept. 23-27. A number of activities have been planned for the students. Donations for Civic Concern may be brought in at that time.

Parents are also reminded that Parent/Teacher Conferences will be held Tuesday, Oct. 8, from 3-5 p.m. and Thursday, Oct. 10, from 12:15-2:45 p.m. and 5-7:30 p.m. Student directories will be available at that time. Each Cooke family will receive one directory free. Additional directories will be available for the first time for \$3 each.

The following students were "Caught Being Good" this month: Matt Goode, Megan O'Neill and Mike Shaffer.

The students chosen as September "Citizens of the Month" are: Sixth Grade: Laura Shanowski, Julia Powell, Brad Stoner; Seventh Grade: Jessica Stuber, David Jarosz, Gaston Desira; Eighth grade: Dan Carroll, Kali McCracken, Tyler Sedam, Nicole Krause, Lauren Schmidt.

The "Colleague of the Month" is Marleen Ralph.

-Janice Olson

CHURCH DIRECTORY

For information regarding rates for church listings call The Northville Record or Nov News 349-1700

WALLED LAKE FIRST BAPTIST CHURCH

Rev. Rogers 309 Market St. 2483 (behind First of America Bank off Pontiac Trail Rd.) Sunday School 9:45 a.m. 11:00 a.m. Women's Bible Study Nursery Available All Welcome 349-2797

ST. JOHN LUTHERAN CHURCH, ELCA

23225 Gile Road Farmington Hills, Michigan SUNDAY WORSHIP: 8:30 & 11:00 A.M. SUNDAY SCHOOL: 9:45 A.M. Pastors Daniel Crave & Mary Olvanti Telephone: (810) 474-0584

GOOD SHEPHERD LUTHERAN CHURCH

9 Mile & Meadowbrook Westland, MI Lutheran Synod Sunday Worship 8 a.m. & 10:30 a.m. David A. Grunow, Pastor - 349-0665 9:15 am Sunday School & Bible Class Wed 7pm Lenten Vesper Service 349-2797

FIRST CHURCH OF CHRIST SCIENTIST

1100 W. Ann Arbor Trail Plymouth, Michigan Sunday Worship 10:30 am Sunday School 10:30 am Wednesday Meeting 7:30 p.m.

NORTHVILLE CHRISTIAN ASSEMBLY

41355 Six Mile Road Northville 349-9030 Sunday School 9:45 & 10:45 am Sunday Worship 9 am, 10:45 am & 6 pm Pastor Otis T. Buchanan Sr. Pastor Northville Christian School Preschool K-8 349-9031

NOVI UNITED METHODIST CHURCH

41671 W. Ten Mile - Meadowbrook 349-2652 (24 hrs) Sunday Worship at 10:30 a.m. Nursery Care Available Charles P. Jacobs, Pastor Church School 9:15 am

MEADOWBROOK CONGREGATIONAL CHURCH

21355 Meadowbrook R. Novi at 5 1/2 Mile Morning Worship 10 a.m. Church School 10 a.m. 349-2797 Minister: Rev. E. Neil Hunt Minister of Music: Ray Ferguson

CHURCH OF THE HOLY CROSS EPISCOPAL

10 Mile between Tott & Back, Novi Phone 349-1175 Sunday 7:45 a.m. Holy Eucharist Sunday 11 a.m. Holy Eucharist 11 a.m. Sunday School & Nursery

WARD EVANGELICAL PRESBYTERIAN CHURCH

17000 Farmington Rd., Livonia 427-1152 Pastor Dr. James N. McGuire Services 8:00, 9:15, 10:45am, 12:05pm Sunday School & Nursery provided 7:00pm evening service Service Broadcast 11:00am WJWL - AM 1030

ST. JAMES ROMAN CATHOLIC CHURCH NOVI

46325 10 Mile Rd. Novi, MI 48374 Saturday 5:00 p.m. Sunday 8:30 & 11:30 a.m. Reverend James F. Cronk, Pastor Parish Office 347-7778

CHURCH OF THE HOLY FAMILY

24505 Meadowbrook Rd., Novi, MI 48375 Masses: Sat. 5 pm, Sun. 7:30 am, 8:45 am, 10:30 am, 12:15 pm Holy Days: 9 am, 5:30 pm, 7:30 pm Father John Budde, Pastor Father Andrew Tomasko, Assoc. Pastor Parish Office 349-8847

VICTORY LUTHERAN CHURCH (MISSOURI SYNOD) NOVI MEADOWS SCHOOL

On Tott Rd. near 11 Mile Road Sunday Worship & School 10 a.m. to 11:15 a.m. 349-2669

NEW LIFE LUTHERAN CHURCH+ELCA

Sunday Worship 10 am (Youth & Adult Education 9 am begins Oct. 6) at the Masonic Temple on the square in downtown Plymouth 730 Penman - 313/459-8181 Pastor-Develper Ken Roberts

HOPE LUTHERAN CHURCH

Sunday Worship 8:30 & 11:00 am Sunday School 9:45 am 10:45 am Wednesday at Hope Bible Study & Children's Choir 6:30 pm. Worship Service 7:30 - 8:00 pm. 39200 W. Twelve Mile, Farmington Hills (Just East of Haggerty Rd.) (810) 553-2170

FIRST PRESBYTERIAN CHURCH OF NORTHVILLE

200 E. Main St., Northville 349-0911 Sunday Worship & Church School 9:30 & 11:00 am Childcare Available at 9:30 & 11:00 am Rev. James Russell, Minister of Evangelism & Singles Kathleen Robertson, Director of Youth & Church School

OUR LADY OF VICTORY CATHOLIC CHURCH

770 Twelve North Rd. Farmington Hills, Michigan WEEKEND LITURGIES Saturday 5:00 p.m. Sunday 7:30, 9:11 a.m. & 12:30 p.m. Church 349-2821, School 349-3610 Religious Education 349-2559

FIRST APOSTOLIC LUTHERAN CHURCH

26325 Holsted Road off 11 Mile Farmington Hills, Michigan 349-2797 Services every Sunday at 10:30 a.m. Also First and Third Sunday at 7:00 p.m. Sunday School 9:15 a.m. Bible Class - Tuesday - 7:30 p.m. Song Services - Last Sunday of month - 7:00 p.m.

ST. PAUL'S LUTHERAN MISSOURI SYNOD

High & Elm Streets, Northville 1 Luback Pastor Church 349-3140 School 349-3146 Sunday Worship 8:30 a.m. & 11:00 a.m. Sunday School & Bible Classes 9:45 a.m. Wednesday Worship 7:30 p.m.

FIRST UNITED METHODIST CHURCH OF NORTHVILLE

349-1144 8 Mile & Tott Roads Worship Services & Sunday School 9:00 & 11:00 Nursery both services (year round) Summer Worship 6:30 & 10:00 (July thru Labor Day) Summer Sunday School 10:00 thru 3rd grade) Dr. Douglas W. Vernon (Rev. Thomas M. Beagan Rev. Arthur L. Spafford

ORCHARD HILLS BAPTIST CHURCH, SBC

23455 Novi Rd. (between 9-10 Mile) Bible Study Sun. 9:45 a.m. Worship Services, 11 a.m. & 6 p.m. Youth Meetings Wed 7 p.m. Pastor Lee Vandenberg - 349-5665 We Will Love You With The Love Of The Lord

FIRST BAPTIST CHURCH NOVI

45301 11 Mile at Tott Rd. Home of Ft. Christian School Grade 2-12 Sun. School 9:45 am Worship 11:00 a.m. & 6:00 p.m. Prayer Meeting, Wed., 7:00 p.m. Dr. Gary Etnak, Pastor 349-3477 349-3647

NEW HORIZON COMMUNITY CHURCH

Meets at Novi Civic Center (on 10 mile between Novi & Tott Rd.) Sunday Seeker Service - 10 to 11 A.M. & Children's Activities Mrs. Heusel, Pastor Kurt Schreitmuller, Music Director A Contemporary & Relevant Church 305-8700

FAITH COMMUNITY PRESBYTERIAN CHURCH

44400 W. 10 Mile Novi, Novi 349-5666 1/2 mile west of Novi Rd. Richard J. Henderson, Pastor J. Cyrus Smith, Associate Pastor Worship & Church School 10:00 a.m. Sunday

FIRST BAPTIST CHURCH OF NORTHVILLE

217 N. Wingo Rev. Stephen Sparks, Pastor Sunday Worship 9:30 a.m., 11:00 a.m. & 6:30 p.m. Wed. Prayer Service 7:00 p.m. Boys Brigade 7 p.m., Pioneer Girls 7 p.m. Sunday School 9:30 a.m.

FIRST CHURCH OF THE NAZARENE

21260 Haggerty, Northville 348-7600 (between 8 & 9 Mile Rds. near Novi Hiron) Sunday School 9:30 am Morning Worship 10:30 am Evening Celebration 6:00 pm (Nursery provided) Dr. Carl M. Tenth Pastor

SPIRIT OF CHRIST LUTHERAN CHURCH E.L.C.A.

Ten Mile between Haggerty and Meadowbrook Sat. 5:30 p.m., Sun. 10:00 a.m. Pastor Tom Scherger - 477-6296

St. JOHN EPISCOPAL CHURCH

574 S. Sheldon Plymouth, MI 48170 Rev. Roger Darby - Interim Rector Sunday Services 7:45 am Holy Eucharist 10 am Holy Eucharist and Sunday School Accessible to all and child care available

Famous extras that don't cost extra...



refills



toothbrush from your dentist

free homeowner's checking™ from Standard Federal Bank

No monthly service charge, no per-check fees, no minimum balance requirement...and much, much more!

Don't you love it when you get something extra and you don't have to pay for it? Well, if you own a home, we've got something extra to give you (even if your mortgage isn't with Standard Federal) - a Free Homeowner's Checking Account with plenty of extras:

- No monthly service charge
- No minimum balance requirement
- No per-check fees to pay, no matter how many checks you write

Plus, you'll get more extras:

- A book filled with valuable Standard Federal coupons
- 50 free checks
- Check buy-back of up to \$10 for unused checks from another bank
- \$25 payment toward a new Standard Federal no-annual-fee VISA® when you qualify
- 1/4% interest discount on automobile loan rates
- 50% off American Express® Travelers Cheque fees



Another extra: 30 minutes of free long distance calls

Call a friend. Have your kids call home from school. Call when you're out of town...it's up to you.

So stop in at a Standard Federal Banking Center or call us at 1-800/643-9600 today to find out more. Because even if you don't own a home, there are many ways to save money on monthly service charges with a Standard Federal checking account.

Helping You Along The Way.™

Standard Federal Bank Savings/Financial Services

800/643-9600

Standard Federal

Member FDIC © 1996 Standard Federal Bank



Photo by BRYAN MITCHELL

Sandy Basse's major garden renovation was a "family project" but it's not done yet.

Garden of the Month

With a little help from family, Basse's garden is shaping up

By PATRICIA ZIELKE
Special Writer

Bill and Sandy Basse's garden on Springfield Court in Lexington Commons has more curves than a Las Vegas chorus line and is as warm and inviting as a slice of warm apple pie and a tall glass of ice-cold milk.

Recently the Basse home underwent major renovations. Rooms were added and the old straight concrete driveway was replaced with a circular drive.

The Basse sons, Matt, Mike, Dan, and Andrew (fondly referred to by Sandy as her "willing work-force"), removed the old drive by pounding, drilling and hammering the 4-inch thick concrete into workable chunks, reclaiming it for either containing or outlining the informal gardens. The remaining chunks were placed throughout the garden forming short pathways to meet the main red brick garden walkway.

They hauled and hoed top soil to form a terraced garden in front which is home to a large variety of plants including hostas, stellarios and other daylilies, irises, pink spireas, yuccas, Siberian irises, astilbes, and myrtles spilling over the chunky rocks and down to the next level. Plus, there are hun-

dreds of bulbs just waiting for next spring.

There's a good assortment of trees: pin oak, evergreen, purple autumn ash, mountain ash, linden, crab apple, and rose of Sharon in addition to Bradford pear, tulip tree, corkscrew willow, blue spruce, crimson king, white pines and arbor vitae.

The gardens wind from the front around both sides of the house to the back. Full bushes of pyracantha, variegated dogwood and cotoneaster form a private cove where you can relax in a hammock or deck chair and watch a portly ground hog hungrily chomping his way through the lettuce patch, and hope he'll leave alone the sweet strawberries and juicy red tomatoes.

I stood above, five feet from this voracious furball and made loud noises to announce my presence. I even introduced myself. But he was neither intimidated nor impressed. Maybe he thought I was the maitre de or the wine steward. However, he was not totally uncouth... he avoided walking through the brown-eyed Susans, baby's breath, four o'clocks, columbine, carnations and ajuga.

The cosmos, bachelor buttons,

coreopsis and dusty Miller were not in his way either. And as he lumbered between rows of tall sunflowers, they nodded and bowed their seed-laden heads in a unified farewell.

A thick carpet of impenetrable thyme covers one area and includes lemon, wooley, silver, mother of thyme and, "excuse me, do you have the thyme?"

In the back, near the large deck that Bill built, the boys constructed dual cement ponds which hold fresh flowing water for feet-paddling and critter dipping.

The gardens are heavily mulched with rich brown shredded bark, and to encourage strong healthy plants organic compost and big lake sea weed are used.

Sandy designed the garden, and plans are currently under way to redevelop some areas. And, as usual, this will be a family project.

Didn't some old weed-picker once say, "A family who spades together stays together?" And, in the eloquent words of Siskel and Ebert, "I give Busse's garden two green thumbs up."

Patricia A. Zielke is a member of Country Garden Club of Northville, Woman's National Farm & Garden Association.

Hronek puts in seven years with Michigan State Police Post

Continued from 1

"They're good workers, these RSVP workers," Gottlieb said.

"It takes about a month and a half and they really come alive."

RSVP is a Corporation for National Service program which also includes Foster Grandparents

and Senior Companions. They have over 450,000 volunteers in the United States. Volunteers serve in public and non-profit community agencies including shelters, immunization efforts, soup kitchens, blood banks, hospitals, schools and colleges, senior centers, state police posts, in-home services, museums, nursing

homes, historical sites and medical relief supplier.

Wayne County RSVP was founded in 1973 and is sponsored by Catholic Social Services of Wayne County. They have 1,700 volunteers in Wayne County ranging from 55 to 97 years of age.

For more information on RSVP, call (313) 883-7764.

The Northville Record

SAVE 30%

Subscribe now for only \$18⁰⁰*

What a great deal! Rush me one year (52 issues) of The NORTHVILLE RECORD for only \$18.00. I save 30% off the street sale price of \$26.00.

*Offer good for new subscribers only.
*Offer good until May 31, 1997

Name _____
Address _____
City/State/Zip _____
Phone _____

Mail to: THE NORTHVILLE RECORD, Circulation, P.O. Box 470, Howell, MI 48844

DETROIT
has a date with...

The
PHANTOM
of the
OPERA



DETROIT'S LIMITED ENGAGEMENT BEGINS TUESDAY, OCTOBER 15th AT THE MASONIC TEMPLE THEATRE.

CALL NOW! **TICKETMASTER** (810) 645-6666

Tickets also available at the Masonic and Fisher Theatre box offices and all Ticketmaster Outlets.

GROUPS (20 or more): Call Amy (313) 871-1132

© Chrysler Series at MASONIC TEMPLE THEATRE, DETROIT

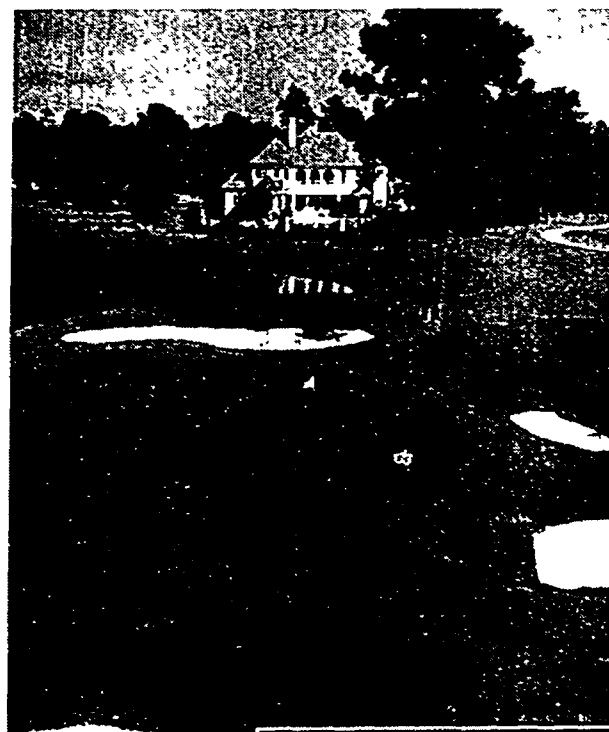

More Than Just Great Golf

You'll love living at Landfall, but keep your bags packed. You'll need them for Jack Nicklaus and Pete Dye golf. And for afternoons at Wrightsville Beach.

At Landfall, all of the best things in life are brought together: The natural beauty of woods and water, Cliff Drysdale tennis, Friendly neighbors, Gatehouse security, And the vitality and charm of historic Wilmington.

Homesites from \$75,000. Homes from \$295,000. Call 1-800-227-8208 for a brochure. Landfall Associates, 1801 Eastwood Rd., Wilmington, NC 28405.

Golf Bag Or A Beach Bag. You'll Love Landfall.

A partnership committed to quality:
Weyhhauser Company and Frank H. Keman

Obtain the Property Report required by federal law and read it before signing anything. No federal agency has judged the merits or value of any of this property. This advertisement shall not be deemed an offering in any state where prohibited by law. All is 1301 N.J.P.R.C. This project is registered with the New Jersey Real Estate Commission. Registration does not constitute an endorsement of the merits or value of the project. Obtain and read the New Jersey public offering statement before signing anything.



Births



was born in Otsego Memorial Hospital in Gaylord, Mich., and weighed 7 pounds, 10 ounces.

Maternal grandparents are Sue Irwin of Waterford and Ron Irwin of Northville. Paternal grandparents are Jerry and Kay Richards of Camden, Mich.

Courtney Downey

Kent and Patty Downey of Commerce Township, Mich., announce the birth of their first child, Courtney Nicole, on June 27, 1996. Courtney weighed 7 pounds, 14 ounces at birth.

Kent is a former Northville resident, as are the paternal grandparents, Fred and Ellen Downey, who now reside in Norfolk, Mass. Maternal grandparents are Theodore Ulatowski of Roseville, Mich., and the late Irene Ulatowski.

Paternal great grandmother is Mrs. Edgar Stadelman of Monroe, Mich.

Madeline Richards

Marc and Jill (Irwin) Richards of Atlanta, Mich., are proud to announce the birth of their first child, Madeline Mae, at 5:46 a.m., Wednesday, June 12, 1996. She



Matthew Meyer, Lucy, and Dawn Rasmussen

Dawn Rasmussen and Matthew Meyer of East Grand Rapids announce the birth of their daughter, Lucy Elizabeth Meyer-Rasmussen. She was born on Aug. 9, 1996, in Grand Rapids weighing 9 pounds, 6 ounces and measuring 21 inches in length.

Lucy's maternal grandparents are Sue Rasmussen of Ann Arbor and Bill Rasmussen of Beverly

Hills. Her paternal grandparents are Peggy Meyer of Northville and Larry Meyer, also from Northville.

Lucy's parents are 1984 graduates of Northville High School. Matt is employed as an attorney at Smith, Haughey, Rice and Roegge in Grand Rapids, and Dawn will receive her master's degree in social work from the University of Michigan in December.

Singles

SINGLE PLACE, an adult ministry for single people, meets at the First Presbyterian Church of Northville Sunday at 9:45 a.m. for a Sunday morning gathering, followed by a worship service at 11 a.m. and brunch at Northville Crossing at 12:30 p.m. The topic is "Prayer."

Sports activities coming up include indoor volleyball on Friday, Sept. 20, from 9 until 10:30 p.m. at the Northville Recreation Center, 303 W. Main Street in Northville. The cost is \$4.

On Friday, Sept. 27, the group will meet for bowling at 8:30 p.m. at Novi Bowl, 21700 Novi Road in Novi. The cost is \$6 plus the cost of shoe rental.

A new divorce recovery workshop will begin on Oct. 3 at 7:30 p.m. and run for seven Thursday evenings until Nov. 21 in the Library/Lounge of the church. To register, call the church office. The cost is \$30.

A growth workshop entitled "Getting It Right the Next Time - Play It Again Romance," with speaker Libby Thomas, Ph.D., is meeting on Thursday evenings through Oct. 10 at 7:30 p.m. in the Youth Room of the church. The cost is \$40 per person.

A fall retreat to the Miniwanca Retreat and Conference Center in Shelby, Mich., with keynote speaker Anna Russo, NLP, will leave Friday, Sept. 20, and return Sunday, Sept. 22. The cost is \$135.

For details or to register, call 349-0911.

Anniversary



Jim and Marie Cooper celebrate 50 years

Jim and Marie Cooper celebrated their 50th wedding anniversary in Port Huron with daughter Donna Dennis, grandchildren Lauren and Katie, and their many friends.

They were married in Port Huron on Sept. 7, 1946.

Jim and Marie have been Northville residents for the last 18 years.

Reunions

THURSTON HIGH SCHOOL: Class of 1966, Sept. 28 at the Marriott of Ypsilanti. For more information, call (810) 347-7816.

NOVI HIGH SCHOOL: A special reunion of the Class of 1971 is being coordinated. Call Milton Holley at (313) 422-6138.

MacKENZIE HIGH SCHOOL: Classes of January and June, 1946, 50th reunion on Sept. 21 at the Novi Hilton in Novi. Call Donna Fairful White at (810) 348-2375, or write to her at 19440 Cardeme, Northville, MI 48167.

Church Notes

NOVI UNITED METHODIST CHURCH, 41671 West Ten Mile Road in Novi, presents a concert by "The 5' of Us," Dan Douglas, Sharyn Osmond, Greg Goodearl and Ruth Anne Zimmer, on September 21 at 6:30 p.m. A free-will offering will be requested. For more information, call 349-2652.

HOPE LUTHERAN CHURCH, 39200 West Twelve Mile Road in Farmington Hills, is offering T.G.I. Wednesdays throughout the school year. Hope has coordinated a one-hour adult bible study with Junior High Catechism and children's choir at 6:30 p.m. followed by an evening worship service from 7:30 until 8 p.m.

The program is open to the community. For more information, call (810) 553-7170.

The Ladies Bible Study group at **DETROIT FIRST CHURCH OF THE NAZARENE**, 21260 Haggerty Road in Northville, reconvenes with both morning and evening times available.

The Tuesday morning Women of the Word (WOW) will meet from 9:30 until 11:15 a.m. each week in the lower level. The first semester registration fee of \$11 covers necessary materials. The group will be using the Joy of Living Interdenominational series with lessons on the book of Luke.

The Wednesday evening Bible Study meets from 7 until 8:15 p.m. The group will study and discuss practical applications of a selected Psalm each week.

Child care is available for both groups. The studies are open to all women in the community.

For more information, call (810) 348-7600.

The Choir from Lutheran High Westland will provide special music at **ST. PAUL'S LUTHERAN CHURCH**, 201 Elm Street in Northville, during the 11 a.m. Service on Sept. 22.

For more information, call (810) 349-3140.

The fall worship service times are 9 and 11 a.m. at **FIRST UNITED METHODIST CHURCH OF NORTHVILLE**, 777 West Eight Mile Road. For more information, call the church at (810) 349-1144.

Anointing of the Sick will be on Saturday, Sept. 28, at **OUR LADY OF VICTORY CHURCH**, 770 Thayer Boulevard in Northville.

Confessions will be at 10 a.m., followed by Mass at 11 a.m. There is a noon luncheon and fellowship after the Mass.

All baptized Catholics are invited to this celebration of the Sacrament of the Healing of the Sick.

Send church information to The Northville Record and The Novi News, 104 W. Main St., Northville, MI 48167.

Your information superhighway.

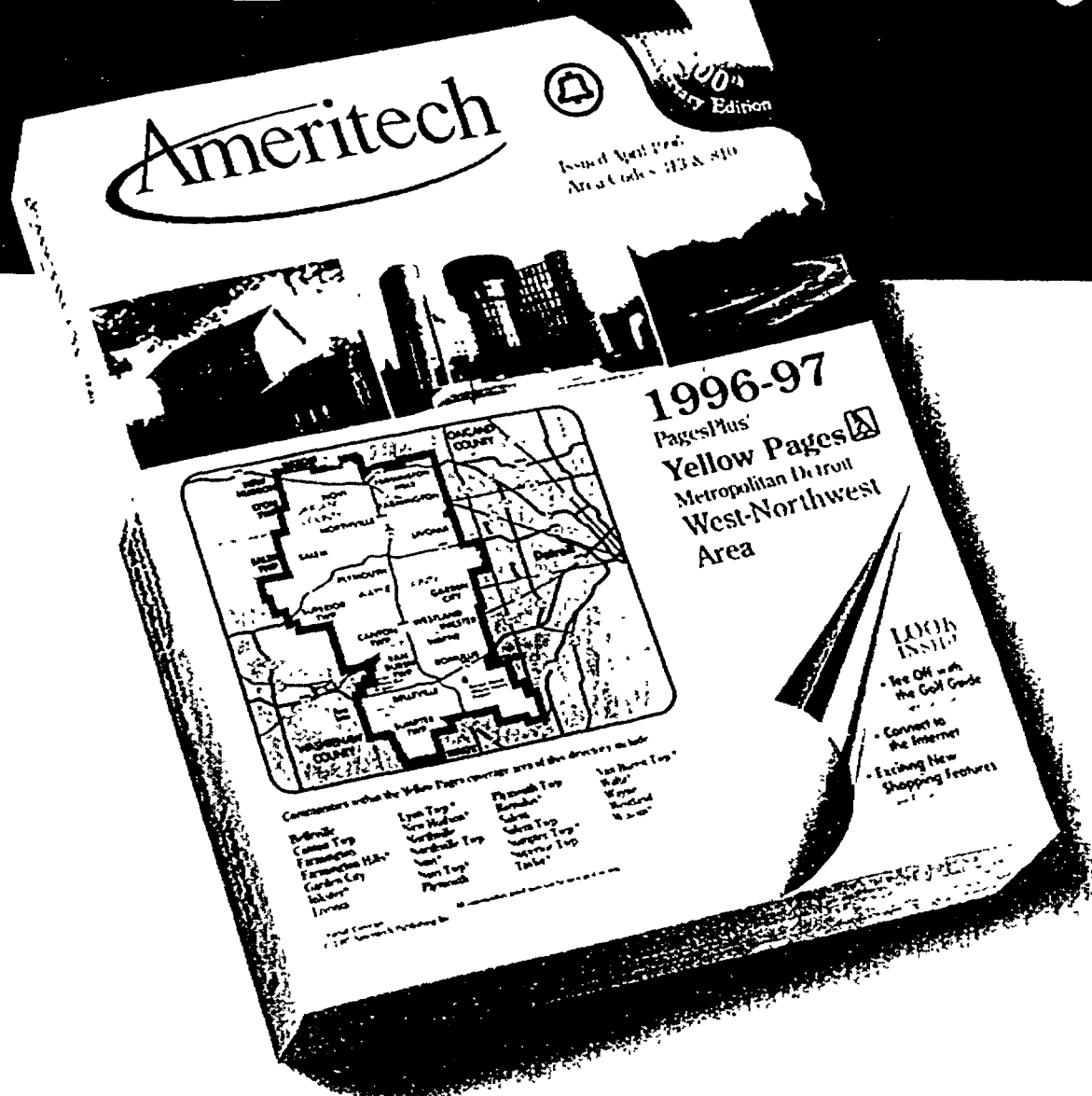

Your Ameritech® Yellow Pages is here. And when you need information fast, Ameritech Yellow Pages

is the best place to get it. There's no easier way to find all the information you need. See Page 2 for a

list of new shopping features. Check out Ameritech's new Golf Guide, Auto Guide, Internet Guide, and more.

Just think of us as your information superhighway.

Ameritech

YOUR LINK TO BETTER COMMUNICATION®

Guides available in select Detroit Metro area directions.

Free Prostate Cancer Screenings

The facts are simple.

Prostate cancer is the No. 1 cancer in men. Prostate cancer has no symptoms at the earliest stages. Prostate cancer can be cured if detected early.

If you are 50 or older, or 40+ and have a family history of prostate cancer or are African American, you are at risk.

The University of Michigan Prostate Program and Comprehensive Cancer Center are sponsoring prostate screenings.

To schedule your test, call the Cancer AnswerLine nurses. Exams take less than ten minutes and include a PSA blood test.

Free screenings will take place on September 25 from 6:30-8:30 pm at the Center for Specialty Care.

19900 Haggerty Road, Livonia, during Prostate Cancer Awareness Week. Parking is free.

Cancer AnswerLine
1-800-865-1125

Call 9 a.m. to 4:30 p.m., Monday through Friday

Comprehensive Cancer Center
University of Michigan
Health System

http://www.cancer.med.umich.edu

Gossip great at improv

By CAROL WORKENS
Staff Writer

If Julie Matta's not putting her nose in other people's business, then her tongue is wagging a mile a minute. But she can't help it, it's in her job description. At least until the end of September.

Matta is a town gossip at the Michigan Renaissance Festival, which continues weekends through Sept. 29 from 10 a.m. until 7 p.m. one mile north of Mount Holly on Dixie Highway between Pontiac and Flint.

As part of the role, she walks around and makes up stories about people such as "did you hear about the mayor, he doesn't wear underwear," and shares them with whoever will listen.

Matta researched Renaissance history and fashion and came up with a costume she sewed herself.

"I have studied Shakespeare quite a bit and that has helped," said Matta of the dialect, English

accent and character she must maintain at all times when in costume. Including when she is on a lunch break sitting amongst the festivalgoers.

"The number one question I have been asked is 'do you really talk like that?' she said.

For the audition, Matta didn't have to read a script but was given about 10 minutes to come up with a scenario for an improv skit. As a festivalgoer herself, Matta put together a skit based on a town gossip, an authentic figure of the day.

"It is a lot of fun to try and convince the audience," she said.

Acting is a lifelong ambition for Matta who has been performing since her days at John F. Kennedy High School 10 years ago.

Matta has also been in several plays at Schoolcraft. In the Odd Couple, Matta played the part of Cecily, an English woman.

"It (the accent) pretty much

comes naturally to me now," she said.

Matta also played a witch in Schoolcraft's production of Macbeth.

"I've always played real normal parts," she said. "This time I got to have warts."

Matta has also appeared on stage at Henry Ford Community College and with the Dearborn Heights Civic Players.

But her resume isn't confined to the stage, she's also appeared in a couple of movies as an extra, including a film that was shot locally and aired on HBO, Judicial Consent.

When not in costume, Matta is a teller at NBD Bank in Plymouth. She earned an associate degree in theater from Schoolcraft College in May and plans to attend Eastern Michigan University during the winter term.

Matta has been a resident of Northville for two years.



Photo by BRYAN MITCHELL

Julie Matta made the town gossip costume she wears at the Michigan Renaissance Festival.

Pair share role as dragon

By CAROL WORKENS
Staff Writer

Fizzle the Dragon is a featured attraction at the Michigan Renaissance Festival, which continues weekends through Sept. 29 from 10 a.m. until 7 p.m. one mile north of Mount Holly on Dixie Highway between Pontiac and Flint.

But few know that inside the dragon costume is either Jennifer Gates or Chris Gaven of Novi.

Doing four shows a day, they switch off wearing the dragon costume and being the leader, the person who walks around with Fizzle and answers children's questions.

"A lot of kids like to yank on the tail and we have to keep them from doing that," Chris said.

"We started doing it because they needed someone who could fill out the costume and were available all that time," Jennifer said.

Chris's previous experience as an Easter Bunny at Twelve Oaks Mall lead him to be considered for the part of Fizzle by the Children's Youth Theater owners, who were also the activities coordinators for the festival and the festival's previous king and queen for numerous years.

"I like working with the kids to see the pure amazement on their face when they look up and see that huge dragon in front of them," she said. "He's tall and very very

wide, but he still looks like a baby dragon."

The first weekend the festival opened Fizzle celebrated his second birthday, which also is the pair's second year playing Fizzle.

Chris and Jennifer have known each other since middle school but have been friends since nine grade.

Both are now seniors at Novi High School and have been involved in many of the school's productions. Jennifer is the daughter of Brian and Karen Gates. Chris is the son of Vanessa and John Gavin.

Chris has played Charlie Brown in Charlie Brown Players, and has appeared in Dark of the Moon and Arsenic and Old Lace.

Both just completed Evita, a Jump Start the Arts production held at Clarenceville High School.

Jennifer usually works backstage and has been involved with the school's productions of Dark of the Moon, Arsenic and Grease.

"The best part is definitely the kids and the way they react to this huge dragon," said Chris, who can see the children through Fizzle's painted eyes and mouth.

Chris found the experience he gained when he played Winnie the Pooh for a fund raiser for the high school's thespian society helpful for his role as Fizzle.

Fizzle is sponsored by Blue Care

Network. Chris and Jennifer also become Fizzle during other promotional events for Blue Care Network.

349-1700 IS OUR NUMBER Feel free to call us with any news tips. The Northville Record

How to find a family doctor that's like family.



Botsford primary care physicians provide personal, compassionate care for all the members of your family. Our physicians examine you as a whole person and talk with you about your family medical history and preventative measures you can take to improve your health. The Botsford physician network is your personal health management team. Our physicians have access to a comprehensive array of health care services including a wide range of specialists. Take an active role in maintaining your family's health by seeing a Botsford primary care physician regularly for check ups and before starting a diet or exercise program. We'd like to welcome you to the Botsford family. For information on Botsford primary care physicians in your neighborhood call our physician referral service, HealthMatch, at (810) 442-7900.



Botsford
HEALTH CARE CONTINUUM

Reaching Out To The People Of Our Community
28050 Grand River Avenue Farmington Hills, MI 48336-5933

For more information on how to choose a physician, see our web page at <http://www.botsfordsystem.org> or e-mail: info@botsfordsystem.org

End of Summer SPECIALS

Get Ready For Winter

Custom Safety Covers

Save **10%**

Allow 4-6 weeks

Cover Savers

Drains water from pool cover swiftly & safely

\$24.99

10' Double Waterbags

\$6.99

Reg. 9.99

Winter Closing Kits

Includes oxidizer, chlorine-free winterizer, calcium & scale prevention

\$19.99

Anti Freeze

Buy 3 Get 1 FREE

25% OFF WINTER COVERS

Round	SALE	Oval	SALE	Rectangle	SALE
16'	\$50	12'x24'	\$62	16'x24'	\$74
18'	\$54	16'x24'	\$74	16'x32'	\$98
24'	\$89	15'x30'	\$92	18'x36'	\$123
28'	\$120	16'x32'	\$92	20'x40'	\$150

Many sizes and grading options available (not listed)

7 yr. Warranty

Coleman Spas

Now you can relax 3 times rated Consumer Digests "Best Buy"

Starting at \$2599

NO! Payments • interest or money down until 1997!

Offer Good thru Sept. 30, 96

BERKLEY

2750 W. 12 Mile Rd.

398-4577

UTICA

48270 Van Dyke Highway

739-5333

Weekdays 11-7, Sat. 11-4, Sun. 12-3

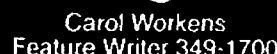

THURSDAY
September 19, 1996

Submitted photo

Submitted photo

349-1700 *The Northville Record*
IS OUR NUMBER
 Feel free to call us with any news tips.



RECORD MOVIES

7B
THURSDAY
September 19, 1996

FRIENDLY FACE

Jennifer Aniston makes her feature film debut in *She's The One*

Writer, director and star Edward Burns follows up his critically and popularly acclaimed feature debut "The Brothers McMullen" with another wry romantic comedy, "She's The One," a story about two brothers and the one thing that came between them.

Mickey (Edward Burns) and Francis Fitzpatrick (Mike McGlone), each in his own fashion, have tried to live by their father's rule: "You've got to do what makes you happy first."

Mickey thinks he's happy being a cab driver and living the life of a carefree bachelor — that is, until he meets Hope (Maxine Bahns), a beautiful, free-spirited graduate student on her way to Paris. Francis thinks he's happy making a killing on Wall Street and being married to his vivacious college sweetheart Renee (Jennifer Aniston) — that is, until he takes up with Heather (Cameron Diaz), a stunning blonde from Mickey's past.

When the two brothers' romantic problems converge in ways neither of them could have imagined, the old sibling rivalry turns into a battle royal. And, finally, the brothers realize that the lessons their well-meaning, but misguided, father taught them about happiness may not be the best advice about love.

Filmed on location in New York, "She's The One" captures the rhythm and personality of working class family life. "It's a world I

know," says Burns, a native New Yorker. "There is a tremendous closeness in Irish families, especially the relationship between father and son." Burns created the characters of Mickey and Francis, two misguided brothers who were fed a lot of lousy advice by their lovingly opinionated father. "I wanted to look at how these brothers, who were raised in the same house, became so different," says Burns. "And at the same time, see how they're both pretty confused about women and extremely competitive because of their father's influence."

"Both of these guys have major problems, primarily with women. Their dad tries to solve everything by dragging them on Saturday fishing trips where he delivers meaningless wisdom," says Burns. "Francis listens to everything his old man says and his life is totally screwed up. Mickey has rejected everything his father says and he's pretty confused as well."

In the story, Burns exaggerates the traits of the people he knows so well, creating a duality between Mickey, who "tries to be a decent human being" and his brother Francis, who scoffs at the notion that Mickey's decency makes him happy. One thing is certain — they are clearly at opposite ends of New York's socioeconomic ladder. Mickey is a happy-go-lucky cab driver who picks up a woman in his taxi and ends up marrying her 24



Mike McGlone as Francis Fitzpatrick and Jennifer Aniston as Renee in "She's The One."



hours later, while his younger brother Francis is a self-absorbed stockbroker who's cheating on his wife.

Veteran actor John Mahoney portrays the boys' father, a retired New York City fireman who spends more time with his boat than with his wife. "Mr. Fitz instilled a fierce sense of competition between his sons and gave them the worst advice: to always think of themselves first. Francis, who took this advice to heart, is pretty selfish and his life is falling apart," says Mahoney.

One of the reasons Mahoney signed on the project was the fact that Burns' script strayed from the norm. "It was atypical for an inde-

pendent film. It didn't have that violent, street-wise grittiness that we see in so many movies today. His script was charming, funny and basically a good clean movie."

Burns' down-to-earth writing attracted a few other seasoned actors to "She's The One," including Jennifer Aniston, who portrays Francis' wife Renee.

"Jennifer loved the part and saw Renee as a strong character," says Burns. "Renee is a powerful woman who's just not getting what she wants," explains Aniston. "She doesn't understand why her husband Francis is emotionally unavailable. Throughout the film, she's trying to figure out what's wrong and come up with a solu-

tion." Ultimately, it turns out that Renee is fighting a battle that can't be won. Francis' attitudes about women in general, and his wife in particular, have been so ingrained by his upbringing that Renee can't possibly hope to eradicate them.

"And, exactly, who is the 'one'?" "All of the men in this film are looking for the 'one' and not all of them find her, but I think they find out something about themselves and each other," says Burns.

"I made this film because these are the people who I know. Hopefully, someone sitting in a theater will identify with these characters and say, 'Yeah, that's my life. Thank God someone put it up there.'"

Adam Sandler uncensored spells laughs in 'Bulletproof'

BULLETPROOF
BY HEATHER WADOWSKI
NORTHVILLE

There's only one reason "Bulletproof" may not become the next Adam Sandler smash hit it's expected to be.

It's rated R. I mean, let's face it, Adam Sandler movies draw in kids, teenagers and college people. Due to "Bulletproof's" R-rating, two-thirds of its audience isn't allowed through the door.

So why is "Bulletproof" rated R? Three words. Adam Sandler uncensored.

"Bulletproof" is the story about two friends, a car thief (Sandler) and an undercover cop (Damon Wayans), who end up on the run from the biggest drug lord in the U.S.

In order to make it out alive, the unlikely pair will have to stick together and trust each other no matter what.

But when an accident causes

READER MOVIE REVIEWS

Sandler to shoot Wayans in the head, their friendship is broken and the ultimate test begins.

"Bulletproof" is action-packed and absolutely hilarious. Adam Sandler and Damon Wayans are great together and that's why "Bulletproof" receives four and one-half stars out of five, with five being the highest.

If you're old enough to see "Bulletproof," see it while it's in the theaters. If you're too young to see it now, wait until it comes to home video. But no matter what, see it.

Send your reader reviews

This is your opportunity to play movie critic in your HomeTown newspaper.

Have you seen "Fly Away Home?" "First Wives Club?" or "Jack?"

We'd love to hear your thoughts on these or other films you have seen recently.

You can pick a movie that is currently showing in the theater or one that is available on home video.

Please limit your mini reviews to

200 words, and send them to HomeTown Newspapers, attention Katie Bach, 323 E. Grand River, Howell, MI 48843. Reviews can also be faxed to Ms. Bach's attention at 517-548-3005.

Include your name, address and phone number. Reviews without this information may not be published.

For further information on becoming a reviewer or the Movie Page in general, call Katie Bach at 517-548-2000.

"A COMEDY DREAM TEAM!" It's irresistible fun...sinfully satisfying."

PETER TRAVERS, ROLLING STONE

"The fun unfurls in wicked ways!
A sparkling, grown-up comedy."

GENE SHALIT, TODAY

"Great stars, great fun."

JOEL SIEGEL, GOOD MORNING AMERICA



The FIRST WIVES Club

PG PARENTS STRONGLY CAUTIONED
Some Material May Be Inappropriate for Children

TM & COPYRIGHT © 1996 BY PICTURES ALL RIGHTS RESERVED

STARTS FRIDAY SEPT. 20		
AMC LAUREL PARK	AMC MAPLE	AMC WOODS
BIRMINGHAM 8	GENERAL CANTON	SHOWCASE AUBURN HILLS
SHOWCASE PONTIAC	SHOWCASE STEERING HEIGHTS	SHOWCASE WESTLAND
STAR GRATIOT AT 15 MILE	STAR JOHN R AT 14 MILE	STAR LINCOLN PARK 8
STAR ROCHESTER HILLS	STAR TAYLOR	UNITED ARTISTS FAIRLANE
UNITED ARTISTS LAKESIDE	UNITED ARTISTS 12 OAKS	UNITED ARTISTS WEST RIVER
NO PASSES OR COUPONS ACCEPTED		

BRUCE WILLIS

THERE ARE TWO SIDES TO EVERY WAR,
AND JOHN SMITH IS ON BOTH OF THEM.



LAST MAN



STANDING

NEW LINE CINEMA PRESENTS A JEFFREY HUNTER PRODUCTION A FILM BY JEFFREY HUNTER "LAST MAN STANDING" CASTING BY JEFFREY HUNTER COSTUME DESIGNER JEFFREY HUNTER EXECUTIVE PRODUCERS JEFFREY HUNTER JEFFREY HUNTER PRODUCED BY JEFFREY HUNTER WRITTEN BY JEFFREY HUNTER DIRECTED BY JEFFREY HUNTER

STARTS FRIDAY, SEPT. 20		
AMC ABBEY 8	AMC AMERICAN WEST	AMC BEL AIR 10
AMC SOUTHFIELD CITY	AMC STERLING CTR. 10	AMC WONDERLAND
BEACON EAST	GENERAL CANTON	KIRKLAND'S NOVI TOWN
QUO VADIS	RENAISSANCE 4	SHOWCASE AUBURN HILLS
SHOWCASE DEARBORN	SHOWCASE PONTIAC	SHOWCASE STEERING HEIGHTS
STAR GRATIOT AT 15 MILE	STAR LINCOLN PARK 8	STAR ROCHESTER HILLS
STAR TAYLOR	UNITED ARTISTS WEST RIVER	FORD WYOMING
NO PASSES OR COUPONS ACCEPTED		
www.lastman.com		

To be matched instantly with area singles and to place your FREE ad
CALL 1-800-739-4431
 24 hours a day



Females Seeking Males
 Call 1-900-933-6226
 \$1.98 per minute

LET'S MEET!
 Humorous, open-minded SWM, 18, 5'7", 110lbs., brown hair, blue eyes, likes long walks, movies, romantic evenings, seeking SM. Ad# 1011

MORE TO KNOW
 Friendly, outgoing SWF, 18, kind, enjoys sewing, quilting, walks, seeks honest, trusting SM, for friendship, maybe more. Ad# 3046

CARING AND LOVING
 Lutheran SWF, 19, enjoys skiing, swimming, sports, dining out, taking walks, seeking easygoing, strong, fun, sensitive, attractive, tall SM, who likes children. Ad# 9009

ANYTHING ENTERTAINING
 SWCF, 19, 5'7", 130lbs., blonde hair, green eyes, enjoys acting, movies, music, seeking SC, 18-23, with similar interests, for friendship, possibly more. Ad# 1477

ANYTHING IN COMMON?
 SWF, 19, 5'7", student, enjoys dancing, parties, bowling, romantic walks, pions, seeking career-minded SM, for friendship, possible relationship Ad# 7081

COMPANION WANTED
 SAF, 20, seeks attractive SWM, 20-27, who likes art, reading, writing, films, alternative and classic rock, for friendship. Ad# 6396

POETRY WRITER
 SWF, 20, 5'5", brown hair, blue eyes, enjoys reading, writing poetry, concerts, walks in the park, seeking honest, caring SM, with similar interests, for possible relationship. Ad# 1995

STUDENT
 SWF, 20, enjoys animals, sports, dining out, movies, travel, seeks romantic, independent, financially secure SM, for possible relationship Ad# 1431

ATHLETIC BUILD
 Easygoing, fun SWM, 20, 6'1", brown hair, blue eyes, enjoys horseback riding, writing, seeking loving, romantic SM, who likes children. Ad# 2996

LET'S SPEND TIME
 Spontaneous, fun-loving SWF, 20, 5', blonde hair, blue eyes, enjoys kids, animals, working out, water skiing, movies, camping, seeks attractive SM, to spend time with. Ad# 1075

IS SHE FOR YOU?
 SW mom, 20, 5'5", 150lbs., enjoys children, family, outdoors, the outdoors, dancing, music, movies, seeking SM, with similar interests. Ad# 9636

PLEASE CALL
 SWF, 21, caring, enjoys swimming, running, hiking seeks SM. Ad# 9874

CALL WE'LL TALK
 Serious, open-minded SWF, 21, 5', 110lbs., blonde-brown hair, brown eyes, loves sports, outdoors, children, partying, conversation, seeking SM. Ad# 1974

INTEREST YOU?
 SWF, 21, pretty, hair, blue eyes, enjoys movies, writing poetry, music, seeking SM, 22-30, for an honest, special relationship. Ad# 1121

LOOKING FOR A YOUNG
 SWF, 22, 5'5", 115lbs., brown hair, green eyes, enjoys sports, movies, dining out, nightclubs, staying home, seeking honest, sincere SWM, 22-30, marriage-minded Ad# 7957

SEEKS BIG TEDDY BEAR
 SWF, 22, 5'6", blue-eyed blonde, full-figured, loves animals, children, going out and staying home, seeking romantic, humorous SWM, who loves outdoors, for dating maybe more. Ad# 4385

GUIDED BY GOD
 SWF, 22, calm, relaxed, happy enjoys bowling, roller-skating, camping, walks, seeks totally honest, caring, compassionate SM. Ad# 5555

SOUND COMPATIBLE?
 SWF, 24, 5'7", brown hair, hazel eyes, enjoys camping, outdoor activities, animals, art, seeking SM. Ad# 7140

LET'S GET TOGETHER
 Professional SWF, 24, 5'5", 120lbs., brown hair, green eyes, enjoys camping, horseback riding, movies, seeks professional, sweet, kind, caring SWM, 24-32. Ad# 8888

CHRISTIAN REFORMED
 Humorous SWF, 25, enjoys singing, the arts, seeks outgoing, aggressive, goal-oriented SM. Ad# 2971

ROMANTIC
 SWF, 26, Lutheran, upbeat, outgoing, fun, hobbies are fishing, hiking, camping, swimming, looking for honest, humorous, caring SM. Ad# 5822

LIKES ANIMALS
 SWF, 27, 5'3", dark hair, green eyes, employed, looking for SM, to share a variety of interests, friendship first. Ad# 6113

CULTURED
 SWF, 28, 5'8", brown hair, green eyes, professional, new to area, enjoys reading, travel, dining out, seeking SM, who loves to laugh. Ad# 8572

TIERED OF NO FUN
 Blue-eyed DW mom, 28, 5'7", 130lbs., brown hair, employed, dog/cat home owner, seeking SM, 28-38, for conversation, friendship, laughter. Ad# 8841

SHARING LIFE'S DREAM
 SWF, 29, professional, enjoys rollerblading, volleyball, barbecues, darts, billiards, dining out, seeking motivated, yet easygoing SM, to share interests, possible relationship. Ad# 3579

MUST LOVE HORSES & KIDS
 Catholic SWF, 29, outgoing, bubbly, enjoys horseback riding, travel, gardening, fishing, seeking romantic, employed, N/S DSWM. Ad# 1029

SIMPLE THINGS IN LIFE
 SWF, 31, 185lbs., brown hair, hazel eyes, honest, open-minded, smoker, loves kids, animals, horseback riding, camping, fishing, bowling, walks in the rain, seeking SM, for dating, maybe more Ad# 1464

HUMOROUS
 SWF, 31, 145lbs., blonde hair, blue eyes, employed, enjoys walks, TV, movies seeks SM. Ad# 3399

LUCKY PENNY
 Easygoing SWF, 31, 4'10", 240lbs., laid-back, enjoys hockey, most sports, country concerts, seeks considerate SM, N/S, social drinker okay Ad# 9420

STARTING OVER
 Bubbly, outgoing SWF, 31, Charismatic, enjoys cross stitch, reading, seeks DM, who doesn't want children. Ad# 1472

WAITING FOR YOU
 DW mom, 31, 5'7", brown hair/eyes, outgoing, enjoys movies, bowling, golf, playing cards, seeking fun-loving, adventurous SM, with similar interests. Ad# 8733

SHARE GOOD TIMES
 DW mom, 32, enjoys outdoors, boating, skiing, fishing, camping, barbecues, volleyball, seeking exciting SM. Ad# 3208

OUTDOORS TYPE
 SWCF, 32, good personality, likes camping, hiking, fishing, seeks honest, funny, pleasant SM, who likes children. Ad# 7214

DOWN-TO-EARTH TEACHER
 DWCF, 32, 5'5", easygoing, humorous, home owner, enjoys working out, bowling, skiing, the lake, plays, reading, camping, seeks good SM. Ad# 1000

A PRETTY GOOD COOK
 Lutheran SWF, 33, fun, easygoing, kind, big-hearted, loves to cook, seeking serious, marriage-minded, honest, faithful, hardworking, truthful SM. Ad# 1142

BIG-HEARTED
 DW mom, 34, 5'1", 105lbs., dark hair, N/S, social drinker, enjoys auto racing, sports, her son, camping, skiing, horseback riding, home life, seeking active, easygoing, fun-loving SM, N/S Ad# 2352

SEEKING A PAL
 SWF, 35, attractive, honest, affectionate, active, likes nature, church, music, concerts, hiking, seeking friendly, active SM, who likes working out, pets, for friendship, possible relationship Ad# 8443

WELL-VERSED!
 SWF, 35, intense, humorous, enjoys telling jokes, reading, music, astrology, spiritual pursuits, seeks honest, responsible SM. Ad# 1027

HOW ABOUT ME?
 Fun-loving, outgoing SWF, 36, Methodist, enjoys reading, movies, rollerblading, volleyball, softball, swimming, seeks intelligent, professional SM. Ad# 9556

DEDICATED TO FAITH...
 Kind, gentle, honest, fun-loving SWF, 36, enjoys Christian concerts, camping, fishing, time with children, seeks trustworthy, honest, devoted SM. Ad# 9295

NEW TO THE AREA
 Blue-eyed SWF, 37, 5'10", blonde, full-figured N/S, enjoys country music, seeking SM. Ad# 1976

JUST LIKES TO HAVE FUN
 Never-married, childless SWF, 37, tall, light brown hair, blue eyes, likes movies, comedy, music, sports golf, seeking SWM. Ad# 6663

TRYING NEW THINGS
 N/S mom, 38, 5'6", hardworking, warm-hearted, N/S, enjoys nature, theatre, children, seeking healthy, adventurous, considerate SM, N/S Ad# 9876

OWNS A HORSE FARM
 Physically fit DW mom, 39, 5'8", 110lbs., long blonde hair, green eyes, likes dancing, music, kids, trucks, travel, camping, hay rides, horses, fireplaces, movies, live sports, beaches, seeking secure, fit SM 6+, for friendship first, maybe more Ad# 1227

RAISED IN THE COUNTRY
 Pretty SW mom, 39, 5'2", dark blonde hair, green eyes, glasses, humorous, honest, open-minded, medical assistant, likes animals, cars, music, camping, outdoors, TV, cuddling, dancing, seeking honest, humorous SM. Ad# 1213

LIVINGSTON COUNTY
 DW mom, 40, 5'2", average figure, spontaneous, creative, affectionate, enjoys boating, roller skating, window shopping, antiquing, bowling seeks DSWM, for fun, companionship, maybe more Ad# 4555

BELIEVE IN MIRACLES?
 SWF, 40, 5'6", 125lbs., loves to travel, looking for tender-hearted, loving professional, financially secure M, 40s, with love of animals, sound moral values, honesty Ad# 4041

SHARE FUN TIMES
 Green-eyed SWC mom, 40, 5'5", trim, fit, attractive, N/S enjoys music, dancing, biking, family outings, seeking attractive, caring DW dad Ad# 8826

WICKED SENSE OF HUMOR?
 Artistic, creative, compassionate, romantic SWF, 40, 5'9", slender, reddish hair, blue eyes, seeking fit, outgoing, funny, compassionate, kind SM, with a deep soul, for relationship. Ad# 4233

AMBITIOUS
 SWF, 40, full-figured, brown hair, blue eyes, attractive, employed, enjoys the outdoors, dining out, movies, traveling, music, seeks nice, caring SM, 39+. Ad# 4363

LIKES HUMOR
 SWF, 41, Methodist, bubbly, sweet, kind, hobbies are reading, walks, horse swimming, camping, looking for honest, reliable, sharing SM. Ad# 4231

FEELS LIKE TWENTY-THREE
 SWF, 42, 5'2", sandy-blonde hair, hazel blue eyes, petite, attractive, down-to-earth, open-minded, enjoys music, dancing, star gazing, outdoors, animals, seeking generous, compassionate SM, for companionship, maybe more. Ad# 5373

AVERAGE NICE GUY?
 DWCF, 42, average looks/weight, professional, enjoys walks, boating, biking, quiet nights at home, seeking fun SM, for companionship. Ad# 3267

WILLING TO LISTEN?
 Methodist SWF, 44, easygoing, fun-loving, enjoys needle work, camping, walking, seeking honest, sincere, fun-loving, romantic SM. Ad# 7351

DEDICATED CHRISTIAN
 Warm, humorous, positive SWF, 44, hobbies include tennis, reading, walking her dog, church, seeks loyal, truthful, compassionate SM. Ad# 3631

INTO COUNTRY MUSIC?
 Loving, domestic, loyal SWF, 44, college student, enjoys long talks, picnics, kids, seeks big, cuddly SM, for romance, no games. Ad# 2080

LIKES ANTIQUE CARS
 SWF, 44, 5'2", blonde hair, blue eyes, N/S, easygoing, no children, likes dancing, seeking SWM, similar interests. Ad# 3691

LET'S DO COFFEE!
 Outgoing SWF, 44, 5', average-looking, enjoys movies, music, dining out, nature, reading, walks, camping, animals, seeks honest SM, for friendship Ad# 5132

SENSE OF HUMOR
 SWF, 46, 5'6", reddish-blonde hair, blue eyes, enjoys movies, music, seeks nice, sensitive, rugged, humorous SWM, for possible relationship Ad# 7481

NOT DESPERATE
 WWF, 47, 5'10", medium-build, blonde hair, blue eyes, employed, secure, likes music, nature, seeking SM, 50-65, open-minded, romantic. Ad# 9606

GOOD TIMES
 D mom, 49, easygoing, sweet, likes kids, animals, dancing, swimming, boating, camping, movies, seeking honest, fun-loving non-drinking SM. Ad# 8205

SOUND GRANDMA
 DW mom, 49, 5'3", 125lbs., smoker, non-drinking, easygoing, fun, seeking tall, handsome, trim SWM, 40-50, who likes children & family gatherings Ad# 7777

PROMISE KEEPER WANTED
 WWF, 50, 5'6", medium-build, practicing Catholic, N/S, enjoys walking, dining out, concerts, museums, skiing, gardening, animals, cooking, seeking active SM, 45-50, similar interests. Ad# 2816

LET'S HAVE COFFEE!
 Honest, humorous, easygoing SWF, 50, loves dancing, music, travel, children, seeking SM. Ad# 1234

ROMANTIC BLONDE
 Energetic, adventurous, open-minded SWF, 52, 5'1", 115lbs., blue eyes, employed, enjoys walks, travel, children, pets, concerts, dancing, hockey, race cars, outdoors, seeking N/S, honest SM, for a monogamous, committed relationship. Ad# 2141

GET IN TOUCH
 Honest, fun-loving SWF, 54, enjoys arts/crafts seeks sincere SM, to share quality time with. Ad# 2187

HATES HEIGHTS
 DWCF, 56, N/S, non-drinker, employed enjoys walking, fishing, country rides, seeks SC, 50-60 Ad# 1729

Males Seeking Females
 Call 1-900-933-6226
 \$1.98 per minute

TALKATIVE GUY
 SWM, 18, 5'7", 135lbs., brown hair, blue eyes, caring, sweet, seeking sensitive, kind, sweet, caring SF, for friendship, possible relationship Ad# 2020

GIVE ME A CALL
 SWM, 18, likes working, partying, singing by the fire, hanging out, the beach, dinners, movies, candlelight, romantic evenings, seeking SF, with similar interests. Ad# 2183

CRIMINAL JUSTICE MAJOR
 SWM, 19, 6'1", 185, brown hair, blue eyes, student, caring, likes sports, movies, dining, walks seeking fun-loving SF, companionship Ad# 1964

IF YOU LIKE...
 SWM, 20, likes shooting pool, bowling, playing all kinds of sports, trying new things, seeks SCF, to spend time with. Ad# 1975

FRIENDSHIP
 SWM, 21, 6'4", 200lbs., enjoys walks, animals, cars, spending time with his son, seeks SWF. Ad# 9805

FUN, FUN, FUN
 Friendly SWM, 21, seeks nice SF, who enjoys nightclubs, dancing, hockey, romantic walks, dining out, for good times. Ad# 5339

TAKE A CHANCE ON ME
 SWM, 21, enjoys sports, concerts, music, travel, movies, seeks SWF, 18-21, with similar interests Ad# 9119

ATTRACTIVE
 SWM, 22, 5'6", 145lbs., dark hair, green eyes, fun-loving, honest, hardworking, enjoys dancing the outdoors, seeks caring SF. Ad# 1454

LIKES TATTOOS
 SWM, 23, likes snowboarding, concerts, seeks SF. Ad# 1023

DIGS KIDS
 SWM, 23, 6'2", 180lbs., long sandy-blond curly hair, blue eyes, enjoys outdoor activities, classic rock, poetry, art, seeking secure, fun SF. Ad# 6556

OLD COUNTRY BOY
 SWM, 23, enjoys fishing, hiking, farming, music, movies, animals, children, seeking fun-loving, humorous SF, with similar interests, to be yourself. Ad# 1009

MAKE A MOVE!
 SWM, 23, outgoing, enjoys sports, hanging out with friends, the outdoors, travel, seeks SF, with common interests Ad# 9022

SENSE OF HUMOR
 Spontaneous SWM, 24, enjoys outdoor activities, sports, hunting, fishing, rollerblading, seeks smart, outgoing, impulsive SF, who likes to have fun. Ad# 2321

LIVES IN HOWELL
 SWM, 24, 6'5", 185lbs., blondish-brown hair, blue eyes, enjoys outdoors, sports, pool, darts, seeking honest, sincere SF, for friendship, possible relationship Ad# 1571

HATES BEING LIED TO
 SW dad, 24, 6', 210lbs., fit, nice guy, likes spending time with his son, football, mountain biking, seeks open, honest, fun-loving SF, who enjoys life Ad# 7878

GOOD CONVERSATIONIST
 Easygoing, bubbly SWM, 25, loves music, singing, playing drums, seeking gentle, sweet SF, with beautiful eyes, who knows what she wants Ad# 8286

SPIRITUALITY RUNS DEEP
 SWM, 25, kind, sincere, romantic, enjoys the outdoors, photography, poetry, seeks honest, commitment-minded D/SF. Ad# 1237

SOUND LIKE YOU?
 SWM, 26, enjoys outdoor activities, seeking goal-oriented, open-minded, proud, marriage-minded, health-conscious SF. Ad# 2188

A FIRST MEETING
 Humorous, easygoing SW dad, 26, Lutheran, enjoys barbecues, fishing, stock car racing, long walks, seeks easygoing SF. Ad# 4555

QUIET STARTER
 Athletic SWM, 27, down, enjoys jogging, Christian concerts, lifting weights, mountain biking, seeks spiritual, sincere, truthful, old-fashioned SF, for fun. Ad# 1141

NEW TO THE AREA
 Green-eyed SWM, 27, 5'8", brown hair, auto mechanic, loves outdoors, camping, hiking, fishing, movies, dining out, seeking SF, for a friend Ad# 4445

MIGHT WORK WEEKENDS
 SWM, 27, 5'8", 145lbs., smoker, social drinker, carpenter, enjoys biking, camping, movies, seeking smoking SF, 25-35, kids ok. Ad# 1428

ACTIVE BUT ROMANTIC
 SWM, 27, 6', brown hair/eyes, enjoys biking, rollerblading, tennis, racquetball, skiing, dancing, movies, comic clubs, trips, cuddling, seeking serious, fun SF, for dating, possible relationship. Ad# 4132

LET'S GIVE IT A TRY
 DW mom, 28, 6', 160lbs., likes new experiences, open-minded, seeks sensitive, honest, caring, independent SF. Ad# 4110

KIDS ARE INCLUDED
 DW dad, 28, 6'2", medium build, blue-eyed blond, professional, enjoys sunrises and sunsets, evening walks, holding hands, long talks, seeking SF, to treat special, with love, safety and security Ad# 1717

ROMANTIC
 Christian SWCM, 28, outgoing, fun, easygoing, romantic, enjoys hunting, fishing, camping, travel, the beach, movies, seeking straightforward SF. Ad# 3333

INTELLIGENT
 SWM, 29, 5'10", open-minded, outgoing, educated, enjoys camping, traveling, hiking, seeks easygoing down-to-earth, attractive SF. Ad# 1054

CALL ME
 SW dad, 29, 140lbs., brown hair, green eyes, mustache, likes the lake, parks, outdoors, children, seeking small SF, with similar interests, for dating, maybe more Ad# 3809

LOVE FOR LIFE
 Easygoing, kind of shy SWM, 29, Lutheran, enjoys auto racing, sports, hunting, the outdoors, seeks fun, loving SF. Ad# 5446

INTERESTS VARY
 Lutheran SWM, 29, outgoing, humorous, happy, enjoys golf, skiing, fishing, snowboarding, exercise, seeks attractive, fit, flexible SF. Ad# 1273

DON'T PLAY GAMES
 Nice, trustworthy SWM, 29, 5'10", 160lbs., N/S employed, likes sports, movies, dining out, seeking slim, attractive, trustworthy SF, 19-29, for fun possible relationship. Ad# 6963

MUSIC LOVER
 SWM, 30, 5'8", 165lbs., blond hair, blue eyes, attractive, intelligent, enjoys soccer, tennis, the outdoors, music, reading, seeks intelligent, honest SF. Ad# 5440

LET'S ENJOY LIFE
 Fun, laid-back SWM, 30, non-denominational, enjoys the outdoors, travel, snowmobiling, fishing, seeks humorous SF, who likes having fun. Ad# 1217

PREFERS PROTESTANT
 SWM, 30, 6', brown hair, blue eyes, sensitive, mature, likes walks, concerts, parties, seeks cute, sensitive, SF, who wants to know the Lord Ad# 6660

ANSWERS ALL CALLS
 SWM, 30s, medium build, clean-cut, never married, college graduate, humorous, enjoys sailing, snow/water skiing, autumn colors, fireplaces, cuddling, seeks SF, for possible relationship. Ad# 4639

LOOKING FOR FRIENDSHIP
 Educated, career-oriented SWM, 30, 5'8", 140lbs., N/S, enjoys biking, boating, movies, seeking SWF, 27-33 Ad# 6025

MUST BE FUNNY
 SWM, 30, smoker, social drinker, likes fishing, hiking, bars, the beach, attending, seeking good-looking, physically fit, faithful, honest SF. Ad# 5542

LIVEN UP HIS SOUL
 Outgoing SWM, 30, enjoys the outdoors, sports, traveling & more, seeks fun-loving, honest SF, to share good times with. Ad# 1111

NEW TO MICHIGAN
 Attractive, tall SWM, 31, enjoys sports, concerts, movies & more, seeking attractive SF, 18-38, for dating, possible relationship Ad# 1126

LAKE LIVING
 Successful SWM, 31, 5'11", 160lbs., dark hair, blue eyes, active, affectionate, seeking slender, professional SWF. Ad# 1536

KEEPS FIT
 SWM, 32, 6'3", 195lbs., blond hair, blue eyes enjoys music, bowling, softball, seeks fit confident, attractive SF. Ad# 5778

ATHLETIC
 SWM, 32, 5'9", 190lbs., dark hair, blue eyes, employed, enjoys sports, seeks fun SF, to spend time with. Ad# 3819

VERY SPORTS-MINDED!
 SWM, 32, 6'8", 270lbs., blond, green eyes, N/S, likes bowling, cats & dogs, hiking, speed boating seeks romantic, honest, loving SF. Ad# 4862

LIKES SPORTS
 SM, 32, enjoys boating, fishing in special olympics, seeking SF. Ad# 5544

ACTIVE BUSINESS OWNER
 Open, honest, romantic SWM, 32, N/S, enjoys concerts, plays, museums, dancing, dining out, nature, music, sports, travel, seeking affectionate, sensitive, cheerful SF, for companionship Ad# 1823

HARDWORKING
 SWM, 32, 6'4", 250lbs., likes outdoors, fishing, canoeing, reading books, movies, weekend get-aways, seeking SF, for dating maybe more Ad# 6741

MANY INTERESTS!
 SWM, 32, 6'8", 270lbs., blond hair, green eyes, likes bowling, roller-skating, sports, seeks warm, affectionate, sincere, open, compatible SF. Ad# 1470

RANGE OF HOBBIES
 SWM, 32, enjoys meeting people, going out, long walks, boating, roller-skating, fishing, hiking, sailing, canoeing, volleyball, TV, kids, seeks SF. Ad# 2222

GET TOGETHER & TALK
 DW dad, 32, 5', 170lbs., loves water skiing, work-life, boxing, karate, seeking SF, for friendship Ad# 8980

DOWN-TO-EARTH
 Catholic SWM, 33, tall, blond, green eyes, enjoys all outdoor activities, cooking, dining out, dancing, seeks SF, with similar interests Ad# 1283

To listen to area singles describe themselves or respond to ads
CALL 1-900-933-6226
 ONLY \$1.98 per minute. Charges will appear on your monthly telephone bill. You must be 18 years of age or older and have a landline phone to use this service. Service provided by Direct Response Marketing, Inc. 2451 Wehrle Drive, Williamsville, NY 14221

CALL ME!
 SWM, 43, 5'11", 180lbs., attractive, physically fit, professional, financially secure, athletic, active, enjoys motorcycling, boating, sporting activities, seeking attractive, physically fit SWF, who loves to have fun. Ad# 3636

NOT A GAME PLAYER
 SWM, 44, laid-back, easygoing, likes collecting baseball cards, long drives, seeking honest, down-to-earth, caring, honest SF. Ad# 9427

I BELIEVE
 Laid-back, easygoing SWM, 44, enjoys collecting baseball cards, long drives, seeking honest, down-to-earth, N/S SF. Ad# 1352

HOPELESS ROMANTIC
 SW dad, 44, 6'1", brown hair, green eyes, sports coach, likes cooking, barbecuing, outdoor activities, parties, flannel, getaway weekends, seeking attractive, shapely, humorous, personable, fun SF, with children. Ad# 6155

IF INTERESTED, CALL!
 SWM, 44, interested in camping, fishing, candlelight dinners for two, cuddling in front of a fire, seeking SF. Ad# 5482

VERY ACTIVE
 SWM, 46, brown hair, green eyes, Baptist, easygoing, likes most outdoor activities, swimming, theater, riding bikes, sunsets, seeking caring, honest, intelligent SF. Ad# 2057

TAKE ME OUT
 Sincere SWM, 47, Protestant, average looking enjoys biking, dancing seeks easygoing caring SF, to be with. Ad# 1948

HUMOROUS
 SWM, 48, 6', 190lbs., brown hair/eyes, attractive, athletic, sincere, amiable, N/S, easygoing, honest, romantic, loves comedy clubs, museums, golf, bowling, seeking independent, slender SF, for companionship, possible monogamous long-term relationship. Ad# 4127

GOOD-NATURED GUY
 SWM, 49, easygoing, good talker and listener, special, likes travel, boating, the outdoors, seeks fun SF, with compatible interests. Ad# 3055

COMPANIONSHIP
 DWCM, 50, 5'9", 194lbs., intelligent, sensitive, enjoys swimming, weight training, bicycling, walks, seeking witty, bubbly, communicative SCF. Ad# 1996

AVAILABLE
 Handsome DWM, 51, 5'10", 170lbs., in great shape, secure, college educated, loves life, seeks attractive, slim, intelligent, SWF, 35-45 for relationship. Ad# 4848

LIKES TO FLY
 Sincere, honest SWM, 53, 5'11", 165lbs., brown hair, mustache, Protestant, enjoys cruising, travel, gardening, beaches, seeks honest SF, 40+. Ad# 6876

LOOKING LONG-TERM
 Romantic, easygoing SWM, 55, 5'6", dark hair, N/S, loves dancing, dining out, country living, church, seeks attractive SF. Ad# 4242

TALK & SHARE
 Vibrant, fun SWM, 59, Catholic, enjoys hunting, travel, work ethics, conversations, seeks challenging, independent, intelligent SF. Ad# 1212

YOUNG AND ACTIVE
 SWM, 60, 5'9", well-proportioned, N/S, non-drinker, self-employed, well-educated, positive, strong love for God and the church, many interests, seeks friendship first with a SF, 40-60 Ad# 1245

ADVENTUROUS
 SWM, 62, gentle, fun-loving, enjoys sailing, traveling, horseback riding, reading, seeks fun-loving, friendly, educated, retired SF. Ad# 9547

TO LOVE AGAIN
 Lonely, retired Catholic WWMM, 65, 6', 190lbs., handsome, N/S, outgoing, enjoys dining, dancing, traveling, likes his grandchildren, seeking loving caring SF, for companionship. Ad# 5111

All you need to know

To place a voice greeting call 1-800-739-4431, enter option 1, 24 hours a day!

To listen to ads or leave a message call 1-900-933-6226 \$1.98 per minute, enter option 1

To listen to responses, call 1-800-739-4431, enter option 2, once a day for FREE, or call 1-900-933-6226, \$1.98 per minute, enter option 3, anytime.

To listen to or, if you choose, leave a message for your Suitable System Selections call 1-900-933-6226, \$1.98 per minute, enter option 3

For complete confidentiality, give your Instant Mailbox number instead of your phone number when you leave a message. Call 1-900-933-6226, \$1.98 per minute, enter option 3, to listen to responses left for you and find out when your replies were picked up

To renew, change or cancel your ad, call customer service at 1-800-739-5477.

Check with your local phone company for a possible 900 block if you're having trouble dialing the 900s.

If your ad was deleted, re-record your voice greeting remembering NOT to use a cordless phone, leave your last name, address, telephone number or use vulgar language

Your print ad will appear in the paper 7-10 days after you record your voice greeting

Service provided by:
 Direct Response Marketing, Inc.
 2451 Wehrle Drive, Williamsville, NY 14221

Christian Singles Network is available exclusively for single people seeking relationships with others of common faith. We reserve the right to edit or refuse any ad. Please employ discretion and caution, screen respondents carefully, avoid public meetings, and meet only in public places 0911 SS:TP

M	Male	B	Black
D	Divorced	F	Female
H	Hispanic	C	Christian
W	White	A	Asian
S	Single	WW	Widowed
N/S	Non-smoker	NA	Native American

We're looking out for you! We wouldn't want you to miss out on the love of a lifetime. When you respond to a specific voice personal ad, we give you the option of hearing up to 3 more voice greetings which are similar in content to the ad you are responding to.

<p>Instant Mailbox</p> <p>We know that confidentiality is the key! When responding to an ad, you can choose to create an Instant Mailbox instead of leaving your phone number. Then simply call 1-900-933-6226 (\$1.98 per minute) option 3 to listen to responses left for you.</p>	<p>Smart Callback</p> <p>We'll let you know when you have new messages! Just sit back and wait for a phone call. Upon creating your mailbox, leave us the number where you can be reached and the most convenient time to reach you. We'll do the rest.</p>	<p>Confidential!</p> <p>We know you would rather not discuss your personal life with a complete stranger! Auto Ad allows you to use your touch-tone phone to answer questions about yourself and your ideal mate. You record a greeting and we turn it into a print ad. No live operators and no waiting!</p>	<p>Instant Matching</p> <p>Our database does the work for you! We start searching for your suitable system selection immediately after you place your ad. To hear greetings from those who fit your criteria, all you do is call 1-900-933-6226 (\$1.98 a minute).</p>	<p>Smart Browse</p> <p>If you do not wish to listen to all of the ads within your specified age range, take advantage of this unique feature. You tell us what it is you're looking for in a mate: age, race, sex, lifestyle habits, and you'll hear only those ads that fit your criteria.</p>	<p>Profile Match</p> <p>We're looking out for you! We wouldn't want you to miss out on the love of a lifetime. When you respond to a specific voice personal ad, we give you the option of hearing up to 3 more voice greetings which are similar in content to the ad you are responding to.</p>
---	--	--	---	--	--

Northville whips Stevenson 56-41

By SCOTT DANIEL
Sports Editor

When you're on the road it pays to get off to a good start.

The Mustang basketball team did just that Thursday in a 56-41 win over Livonia Stevenson. Northville used full-court pressure to take a nine-point advantage after one quarter.

A man-to-man press and a trapping press caused numerous turnovers on Stevenson's part in the first frame.

"We probably scored eight to 10 points off of the press," coach Pete Wright said.

He was happy to grab an early lead.

"We always seem to come out flat at the Livonia schools," Wright said. "It was nice to get off to a good start."

Northville moved over the .500 mark with the win at 3-2. The Mustangs play a key conference game tonight by hosting Plymouth Salem.

"Everyone's looking forward to that game," said Wright.

The two Western Lakes Activities Association rivals played several times over the summer with each team taking a win.

"We think we can compete with them," Wright added.

Last week's game with Stevenson proved that Livonia couldn't compete with Northville.

Ahead 24-18 late in the second quarter, the Mustangs extended their lead. Lauren Metaj scored four straight points on a drive to the basket and a pair of free throws.

The Mustangs went into the locker room up by 10. Metaj scored 11 of her game-high 21 in the first half.

"She was very good against

Stevenson said," said Wright. "She's been very consistent all year and is doing all the things she has to do."

Northville led 41-27 after three quarters. Super-sub Lori Carbott led the way by scoring five points in the period, which included a long three-pointer off the backboard.

The Mustangs led by as many as 23 in the fourth. Wright pulled his starters with four minutes to go.

Gina Chiasson added eight points, Carbott seven and Christine Herndon six. Metaj added eight rebounds, six steals and four assists to her 21-point performance.

MARIAN 59, NORTHVILLE 49

As solid as Northville's start was against Livonia, it was shaky against Bloomfield Hills.

Marian led 21-10 after one quarter and never looked back. Bloomfield Hills used multiple presses to create havoc in Northville's offense.

"We had 25 turnovers," said Wright. "Eight of those were in the first quarter."

Marian scored off of many of those miscues. Even when the press didn't work, Wright said Bloomfield Hills disrupted Northville's offense by tipping passings.

"It was hard to adjust to," he said of the pressure.

The Mustangs actually outscored Marian 39-38 the rest of the way. But it proved to be too little, too late.

"It'll help us out the rest of the way," Wright said of playing Marian, which is rated No. 5 in the state.

Metaj led Northville with 20 points while Chiasson added nine and Herndon eight.

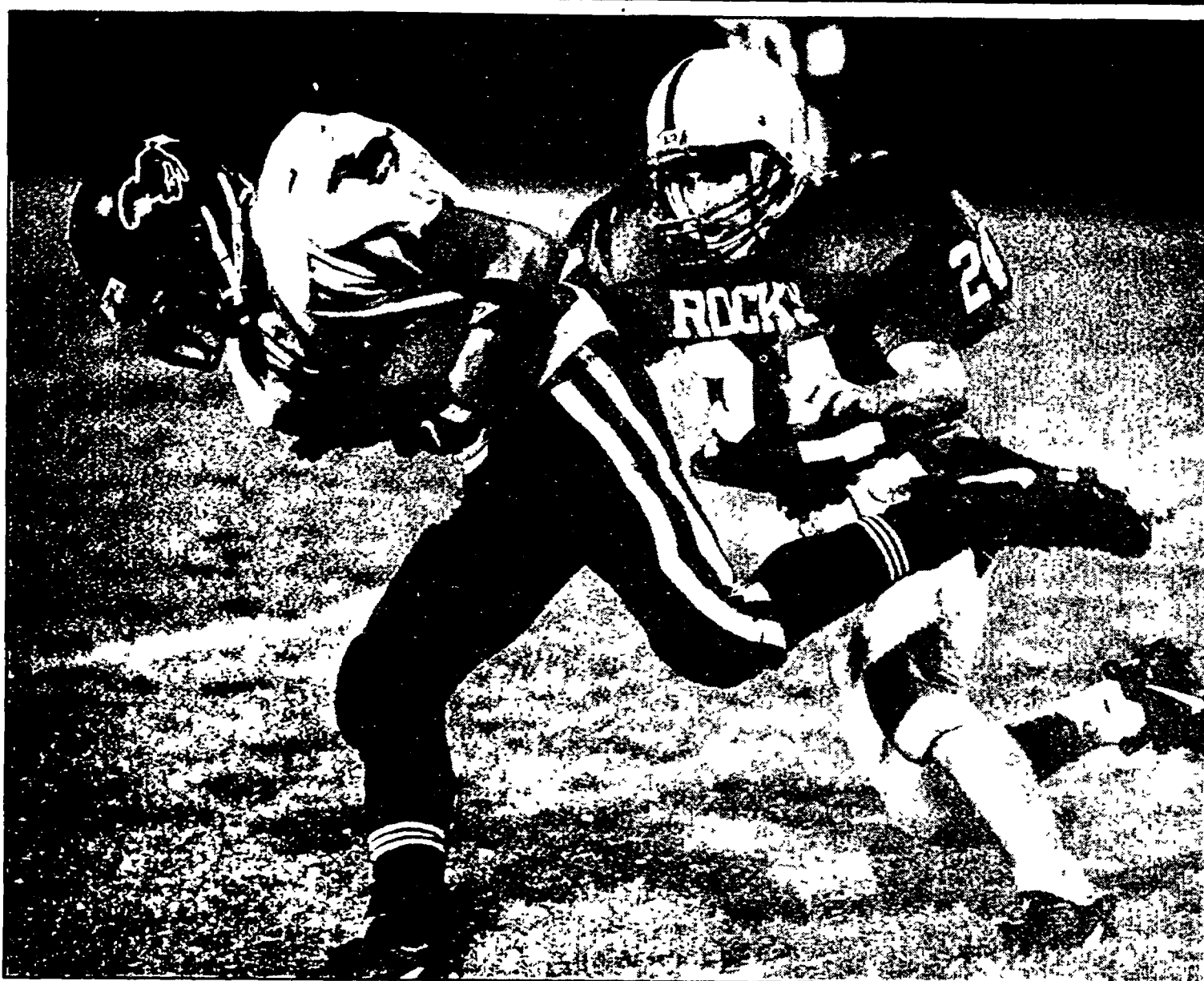

Luis Guajardo pulls in a reception Friday night against Plymouth Salem. It was his lone catch of the game. Photos by BRYAN MITCHELL

Booted Late field goal pushes Salem past Mustangs

By SCOTT DANIEL
Sports Editor

When it rains, it really pours on Northville High.

At least that's the way it seems. A week after having their collective bells rung by South Lyon, the Mustangs lost a 17-14 heartbreaker to Salem Friday.

The Rocks' Brian James connected on an 18-yard field with six seconds remaining to provide the margin of victory. Northville led 14-0 well into the third quarter before succumbing to the Salem rally.

Coach Darrel Schumacher was, understandably, disappointed with the loss. But he was pleased with his team's effort.

"The kids played with intensity and played tough," he said. "I was very proud of our effort. They did everything they could've done."

Northville led 6-0 at halftime on 33- and 26-yard field goals by senior Adam Tibble. The Mustangs appeared ready to make the game a rout early in the third quarter.

Northville kicked to Salem to open the half. But the Mustangs got the ball right back after Salem fumbled at its own 15-yard line.

Chris Whittington, who rushed for 136 yards on 33 carries, scored seconds later on a 15-yard run. A two-point conversion gave

Northville a 14-0 lead at the 11:43 mark of the quarter.

After trading possessions, the Mustangs had a chance to add to the lead.

Northville moved from its own 23-yard line to the Salem 26. The Mustangs eventually tried a 40-yard field goal, but Tibble's kick missed wide right.

The game went quickly downhill from there.

On Salem's next possession, quarterback Nate Gray hit receiver Mike Rodriguez for a 72-yard touchdown pass to cut the lead in half. Schumacher said Rodriguez split Northville's two defensive backs and caught the pass in mid stride.

"They took the momentum and were on our heels," said Schumacher.

Northville Quarterback Rob Reel then got hurt. He sprained a knee in the third quarter and had to be replaced.

Northville went three plays and out on its next possession. Salem got the ball back and scored again.

The Rocks ran the option on fourth down and two. Gray ran it in for the touchdown to tie the game at 7-7 of the fourth quarter.

"He's the heart and soul of their



Northville was called for running into the kicker late.

Continued on 11

Salem tops golfers

By SCOTT DANIEL
Sports Editor

The season is just a few weeks old, but might already be classified as disappointing for the Mustang golf team.

Northville High dropped to 0-3 Thursday with a 207-214 loss to Salem at Hilltop Golf Club in Plymouth. Coach Trish Murray said her team simply hasn't played up to its capabilities so far.

"214 really isn't where we should be," she said.

In and of itself two losses shouldn't be that big of a deal. But Thursday's match was one many of the Mustangs were counting on as crucial to their hopes of capturing a Western Lakes title this fall.

Murray said it hasn't been any one phase of the game that's hurt her squad. It's just an extra stroke or two by each player that's costing Northville right now.

"We've lost by three strokes, four strokes and seven strokes," Murray pointed out. "They've all been close matches."

The Mustangs were to play three matches this week with Canton, John Glenn and Farmington tomorrow (3 p.m.).

"It would be great to pick up three victories this week," the



ROB RANKIN

coach commented.

In the Salem match, Eric Swetlik led Northville with a round of 40. Paul Stachura and Scott Schech each shot 41. Rob Rankin a 45 and Phil Cowels a 47.

To start winning, Murray said each Mustang must get his score down to about 40.

"The kids know what they have to do," she added.

Netters rip Westland 7-1

By SCOTT DANIEL
Sports Editor

In tennis, the Western Lakes Activities Association is a conference of extremes.

At one end, schools like Northville and Livonia Stevenson are as competitive as any in the area. At the other end are the dregs of the tennis world such as Westland John Glenn.

The Mustangs met John Glenn Friday at home and predictably crushed the Rockets 7-1. Six of Northville's victories came via shutout.

"Our conference is getting funnier every year," coach Uta Filkin said. "Half the teams are (poor) and the other half we fight for our lives. There's nothing in between."

Northville improved to 3-0 with the win. The Mustangs host Walled Lake Western tomorrow at 4 p.m. Westland's only victory last Fri-

day came at first singles. Exchange student Jara Gregarova defeated Kristen Smith 6-0, 6-2.

Julie Glock, Allison Damzalski and Jenny Androne all won their singles matches by scores of 6-0, 6-0. Northville swept the doubles and drew shutouts in three of the matches.

The teams of Mary McDonald and Sarah Johnson, Angela Trapnell and Kara Anderson, Jessica Mills and Angela Bardon all swept their matches. Shelley Morgan and Amanda Nelson were 6-1, 6-1 winners over Robyn Gruden and Jenny Hung.

NORTHVILLE 6, CENTRAL 2

The two schools battled at Northville Sept. 9 with the Mustangs taking an easy victory. Filkin was surprised at how easy it was.

"They're going down," she said of Walled Lake.

Central's Becky Clanton is still

"Our conference is getting funnier every year. Half the teams are (poor) and the other half we fight for our lives."

UTA FILKIN
Northville tennis coach

one of the better players in the WLAA. She defeated Smith 6-1, 6-1.

At second singles, Glock lost in two sets to Mandy Koval (2-6, 3-6). Federica Rogora easily beat Walled Lake's Mary Thirjung (6-1, 6-1). Androne shutout Katie Baumgarten at fourth singles (6-0, 6-0).

McDonald and Johnson beat Katie Decker and Shannon Kroll 6-1, 6-2. McDonald, normally a sin-



SHELLEY MORGAN

gles player for the Mustangs, was moved to doubles because of knee problems.

Anderson and Trapnell beat Stefanie Alton and Alyson Bond (6-0, 6-0). Morgan and Christina Chase and Bardon and Mills both won by shutouts as well.

Runners send Rockets flying 20-57 in dual

By SCOTT DANIEL
Sports Editor

At first glance, cross country may not seem like a "team" sport.

After all, nobody can run those 3.1 miles for you. But according to Northville High coach Chris Cronin, nothing could be further from the truth.

Running together instead of separately tends to make each runner better. A tight "pack" is also better in terms of placing, which is how you win cross country meets.

Northville High used that team concept in a 20-57 road victory over Westland John Glenn Thursday. While the Rockets had the overall winner of the race, the Mustangs' pack took spots two through six to win the meet.

"You tend to get into a rhythm as a group," the coach explained. "It's

a lot better for placing. That's the No. 1 thing."

Westland's Margie Brooks ran away from the field to win the race in 19:55. But it was all Northville after her.

Karen Loeffler was second overall in 21:53. Kristen Kolarchick took third in 22:44 and sophomore Stephanie Flood was fourth in 23:04.

"She ran a terrific race," Cronin said of Flood. "She really defined herself as a varsity runner. I think she's the kind of runner that can go as fast as she wants to go."

Allison Murphy finished and Katie Spillane tied for fifth in 23:07.

Adrienne Manarina took seventh in 23:10 and Kristin VanTuyl was

Continued on 11

MUSTANGS OF THE WEEK

CHRIS WHITTINGTON -- Football

The junior running back had a big game for the Mustangs in a 17-14 loss to Plymouth Salem. Whittington rushed for better than 130 yards and scored a touchdown. At linebacker, he finished among the team leaders in tackles.

SARAH JOHNSON, MARY McDONALD -- Tennis

The senior duo from Northville's top doubles team. In matches against Walled Lake Central and Westland John Glenn, Johnson and McDonald were undefeated. Both victories were also in straight

League Line

BOYS UNDER 9

Northville Express beat Livonia 7-0. Matt Bielak, Michael Blasius, Brandon Cooke and David Schmeling scored.

The Hot Spurs lost to Plymouth 2-1. Evan Sherbet had Northville's long goal. MVPs were goalie Grant Baldas and Kevin Etzel.

Northville Lightning defeated Farmington 2-0. David Anderson and Eric McQueen scored.

Northville Cosmos defeated Northville Stompers 4-1. Dino Bernabei got the Stompers goal while Derek Mohacsi had a hat trick for the winners. William Burkhardt added a goal for the Cosmos. MVPs included Dino Bernabei, Michael Poulos and Derek Mohacsi.

Plymouth defeated Northville Storm 5-1. Ryan League scored for the Storm.

Northville Rowdies crushed Livonia 9-1. Andrew Chun and Patrick Uetz had hat tricks while Brian Karmolinski and Matt Paletta added goals.

BOYS UNDER 10

Northville Sting defeated the Plymouth Strikers 3-1. Shawn Pilar, Kevin Poenisch and Tommy Daigneau scored while Andrew Wendland was the offensive MVP and Ryan Lomas the defensive star.

Northville Arsenal tied Novi 1-1. Matt Melonio scored and Matt Thomas was the MVP for the Arsenal.

Novi defeated Northville Arsenal 2-1. Zach Vetter scored Northville's only goal. Paul Tassi was the defensive MVP.

Plymouth beat Northville Hot Spurs 4-2. Eric Simecox scored for the Hot Spurs. Scott Maxfield was the defensive MVP.

Northville Rockers shutout Novi 1-0. Eric Walstrom got the game-winner. Andrew Gunya and Richard Sylvester were the MVPs for the winners.

South Lyon beat Northville Rowdies 9-0.

BOYS UNDER 11/12

Northville U11 Arsenal beat Novi 4-0 on Sept. 7. Michael Carter, Neil Shapero and Kyle Hutchison scored. Ricky Barry and Brian Benette were MVPs.

The U11 Sting shutout Plymouth 3-0 on Sept. 7. Nick Cornell, Jackson Knoll and Nicky Carnacchi scored. Chris Broe was the defensive MVP.

The U12 Thunder whipped Farmington 5-1 on Sept. 7. Michael Hagedorn, Zack Wollack, Clark Paciorek, Jon Quincy and Chris Stern scored. Eric Troost and Justin Ferriman were MVPs.

GIRLS UNDER 9

Novi beat Northville Arsenal 5-3. Kari Oshanski scored twice for Northville and Jackie Larouere added another. Carolyn Mocerl and Renee Poltorak were MVPs.

Northville Storm nipped Northville Express 1-0. Lauren Bezak got the shutout in the nets. Lisa Vershave, Bethany Player and Elizabeth Hrivnak were MVPs.

Northville Cosmos beat United 6-0. Kate Hawthorne scored twice. Crystal Bolk, Megan Bostwick, Katie Trentacosta and Katie Wiecksei added goals. Kathryn Reaume got the shutout in goal. Lauryn Breenan and Stacey Kermin were MVPs for United.

GIRLS UNDER 10

Northville Arsenal defeated Farmington 2-1 on Sept. 8. Arsenal goals were scored by Kate O'Donnell and Margaret Bial on an assist by Megan Abraham. The defensive MVP was Kerry Czarniecki and the offensive MVP was Devon Ruple.

Also in action on Sept. 7, Northville Sting defeated Livonia Hawks 2-1. MVP performances were given by Lynne Raymond on defense and Kim Trentacosta on offense.

Northville Lightning beat Farmington 3-0 on Sept. 8. Goals were scored by Patty Hoeg, Kim Bagian and Bridget Hunt. MVP honors went to Allie Spencer on defense and Kiernan Sedam on offense.

GIRLS UNDER 14/16

Northville United beat the Northville Stars 4-1 on Sept. 8. Jennifer Sykes and Marta Walasek each scored a pair of goals. Anna Watkins and Sykes were the MVPs. Katie Jones got the Stars' lone tally. Lindsay Kozub and Megan Maddafori were their MVPs.

Northville Express beat Plymouth 5-3. Jennifer Hudolin and Lauren Warmoth each scored twice while Jessica Sheriff added another.

CALL FOR TIMES 517-546-4180

FAULKWOOD SHORES G.C.

at Lk. Chemung Howell/Brighton Area

96 FALL Special

2 Play 18 holes for \$40

Not valid for pre-booked events

Also valid after 11 a.m. on weekends

Get \$400 In Free Clothing And Accessories, Or Choose No Payments and No Interest Until Feb. '97 When You Buy A New Polaris Before September 30th

Take delivery, from dealer stock, of a new Polaris snowmobile before September 30th, and get your pick of ways to start winter right. You can choose \$400 worth of free Polaris Winter Wear and accessories* to go with your new

skid Or you can choose to have no payments or interest until February 1997** plus \$175 in free clothing and accessories.

No matter which model you choose, you get a free membership

in the Polaris PRO (Preferred Registered Owners) Family Association.

filled with benefits for riders. But get to your Polaris dealer soon. After September 30th, we start to cut this offer until it's gone for good.

POLARIS Believe it

CANTON POWER EQUIPMENT

46600 Ford Rd. (1/2 mile west of Canton Center)

Canton, MI 48187

(313)453-0295 Daily 9-6; Th. 9-7; Sat. 9-3

Swimmers finish eighth at relays

By SCOTT DANIEL
Sports Editor

If Thursday's league relays are any indication, 1996 could be a long season for the Mustang swim team.

Northville finished eighth at the Western Lakes Activities Association meet held at Salem High. The Mustangs scored just 134 points Thursday, less than half of Livonia Stevenson's winning total of 275.

"We're not as strong as last year," coach Bill Dicks said. "We don't have the second and third place finishers we've had in the past. We're going to have our struggles this year."

In all fairness, the Mustangs are extremely young this season with about a third of the roster being made up of freshman. While some will contribute right away, many others simply need to gain experience.

Northville will still win its share of races this fall. But the Mustangs may be hurt by not being able to take second and third place finishes consistently.

"We're playing the point game this year," Dicks said.

The Mustangs may lack experience and strength, but have plenty of heart to go around,

he added.

"Their heart and spirit is right up there," Dicks said. "They're very coachable top to bottom. But they need more experience. That will come."

The learning process began Thursday in Plymouth. Northville swam very hard, but failed to place higher than third in any of the relay events.

The Mustangs finished seventh in the 400-yard freestyle relay. Stephanie Sabo, Leah Voytal, Kristen Warnke and Kara Lyczak posted a time of 4:44.47.

The team of Brianna Jones, Caroline Streppa, Amanda Brackel and Laura Elsesser were sixth in the 200 breaststroke relay in 2:37.7. Heather Rudy, Stefanie Nurmi, Katie Varley and Nicole Sprader were 11th in the 200 backstroke relay in 2:30.86.

The Mustangs were fifth in the 200-yard freestyle relay as Beth Handley, Jackie Salliotte, Lyczak and Jenny Taylor swam a 2:06.94. Karen Fischer and Sarah Wright combined for 336.9 points to take third in diving.

In the 400-yard IM relay, Alice Callan, Voytal, Courtney Dweley and Salliotte finished fourth with a time of 4:43.32. Sabo Handley, Dweley

"We're not as strong as last year. We don't have the second and third place finishers we've had in the past. We're going to have our struggles this year."

BILL DICKS
Northville swimming coach

and Warnke were third in the crescendo race in 5:15.26.

An eighth place was grabbed by Rudy, Brackel, Callan and Jones in the 200-yard medley relay. They finished the race in 2:17.75.

Northville closed the meet by taking eighth in the 200-yard freestyle relay. Taylor, Jordan Elliot, Kara Guminski and Erin Bowdell swam a 2:08.73.

The Mustangs swim on the road tonight at North Farmington. The meet starts at 6:30 p.m.

DISCOUNT TIRE CO. SALE

TIRE SALE!

BRAND NEW STEEL RADIALS!

4 FOR \$80 ANY SIZE LISTED! P155/R-12 P165/R-13 P155/R-13 P175/R-13 WHITEWALLS

4 FOR \$110 ANY SIZE LISTED! P185/R-13 P195/R-14 P185/R-14 P205/R-14 WHITEWALLS

4 FOR \$130 ANY SIZE LISTED! P205/R-15 P225/R-15 P215/R-15 P235/R-15 WHITEWALLS

DISCOUNT TIRE CO. SALE

DISCOUNT TIRE CO. SALE

RADIAL ALL SEASON	ARIZONIAN SA4	ARIZONIAN LIMITED EDITION RADIALS
\$26⁹⁹ P155/60R13	\$46⁹⁹ P175/60R14	\$66⁹⁹ P185/70R14
P185/70R14.....41.99	P195/75R14.....55.99	P195/70R14.....67.99
P195/70R14.....45.99	P205/75R14.....56.99	P225/70R15.....75.99
P205/75R15.....50.99	P205/75R15.....59.99	P205/70R14.....68.99
P215/70R15.....46.99	P215/75R15.....59.99	P215/70R15.....72.99
P235/75R15.....53.99	P235/75R15.....62.99	
P205/70R14.....47.99		
WHITEWALLS	WHITEWALLS	WHITEWALLS
PERFORMANCE RADIALS	TRUCK VAN & R.V.	CUSTOM WHEELS
\$32⁹⁹ P175/70R13PWL	\$42⁹⁹ P205/75R14PWL	
P205/70R14RWL.....47.99	P235/75R15RWL.....59.99	
P215/60SR14RWL.....49.99	30-950R15RWL.....74.99	
P195/60SR15.....48.99	31-1050R15RWL.....77.99	
P205/60SR15.....49.99	33-1250R15RWL.....97.99	
P225/60SR15.....54.99	P245/75R16RWL.....90.99	
		HUNDREDS OF STYLES AVAILABLE! AS LOW AS \$20⁹⁹ 14" WHITEPOKE

"When You're Ready To Get Serious"

BFGoodrich Tires

Radial T/A* **\$53⁹⁹** P175/70R13

Radial All-Terrain **\$93⁹⁹** P215/75R15

P215/70R14.....72.99
P225/70R15.....73.99
P235/60R15.....76.99
P205/55R16.....92.99

P235/75R15.....96.99
30-950R15.....97.99
31-1050R15.....102.99
P285/75R16.....159.99

MICHELIN BECAUSE SO MUCH IS RIDING ON YOUR TIRES.

XW4 / XZ4 **\$65⁹⁹** P195/70R14B

P205/75R14 XZ4W.....70.99
P205/75R15 XW4B.....74.99
P215/75R15 XW4W.....75.99
P235/75R15 XW4XLB.....87.99

OUR 65,000 MILE WARRANTY

MXV4 **X-ONE** **NEW!** 5TH YEAR UNMETERED MILEAGE WARRANTY

PLEASE CALL FOR LOW LOW PRICES!

GOODYEAR #1 in Tires

TOURING EDITION **\$54⁹⁹** P175/70R13

P195/75R14.....64.99
P205/75R14.....66.99
P205/75R15.....70.99
P225/75R15.....77.99
P235/75R15.....80.99

EAGLE RH **\$55⁹⁹** P175/70R13

P205/70R14.....66.99
P215/60R15.....87.99
P225/60R15.....88.99
P205/55R15.....88.99

60,000 MILES WARRANTY

PIRELLI POWER IS NOTHING WITHOUT CONTROL™

YOKOHAMA TURN ON TECHNOLOGY™

MUNIROVAL BEYOND PERFORMANCE™

GENERAL TIRE G. DRIVING TO THE FUTURE

DUNLOP DRIVING TO THE FUTURE

DISCOUNT TIRE CO. INC.

AMERICA'S LARGEST INDEPENDENT TIRE CO. OVER 300 GREAT LOCATIONS NATIONWIDE!

NO TRADE IN REQUIRED
NO APPOINTMENT NECESSARY
CHECK PERSONAL CREDIT

FINANCING AVAILABLE ON APPROVED CREDIT

90 Days Same As Cash

TAYLOR • 374-8888
22048 Eureka Rd. (1/2 mile west of I-75)
WATERFORD • 681-2280
4381 Highland Rd. (E. of Norwac Lake Rd.)
TROY • 689-8081
3430 Rochester Rd. (North of I-75)
STERLING HEIGHTS • 629-9790
40025 Van Dyke Rd. (Corner of I-75)
NOVI • 347-1501
42991 Grand River Ave. (E. of I-75)

FARMINGTON HILLS • 737-7812
30720 W. 12 Mile Rd. (E. of Orchard Lake Rd.)
CLINTON TOWNSHIP • 790-1500
33633 Grand Ave. (Rd. 14 & 15 Mile Rd.)
NEW BALTIMORE • 949-0260
28363 Mable Rd. (Next to I-94)
CENTERLINE • 810-754-1850
26005 Van Dyke
LIVONIA • 615-4210
18774 Mable Rd. (2 blocks south of I-75)
PORT HURON • 451-2411
1810-385-8640

HOURS:
MON-FRI: 8:00-6
SAT: 8:00-5

GREAT USED TIRES \$5 & UP

ASK ABOUT OUR "Free Replacement" CERTIFICATE

CANTON • 991-6800
41550 Ford Rd. (2 blocks west of I-75)
SOUTHGATE • 285-0220
13500 E. 14 Mile Rd. (from the Southgate Shopping Center)
YPSILANTI • 482-6601
1001 E. Michigan
E. ANN ARBOR • 971-3400
3451 Westland
W. ANN ARBOR • 769-2158
2270 W. Stadium

STATE OR LOCAL TAXES AND, WHERE REQUIRED OR CHARGED, STATE ENVIRONMENTAL OR DISPOSAL FEES ARE EXTRA.

Mustangs lose by 3 to Salem

Continued from 9

team," Schumacher said. The Mustangs got the ball back but again couldn't do anything with it. Salem got the ball back and again moved down the field. The Rocks tried to kick a long field goal with about a minute left and missed. Northville, though, was called for running into the kicker. The penalty gave Salem a first down. Three plays later, James hit the winning field goal. Schumacher it was a difficult loss to accept. "It's a heartbreaker," he said. "That's why it eats at you." The teams finished just about dead even, statistically. The Mustangs gained 321 yards to Salem's 345. Reel finished 4 of 11 for 120, and Jeff Husak was 2 of 3 for 39 yards. Tim Burke caught three passes for 93 yards and Luis Guajardo snagged one for 36 yards. Derek Eckerly was the leader in tackles with nine first hits, six assists and one sack. Conor Bacon had 13 tackles and Whittington seven.

CANTON PREVIEW
Northville (0-2) faces Canton (1-1) on the road tomorrow. Game time is 7:30 p.m.

The key to beating the Chiefs will be stopping all-everything quarterback Rob Johnson. "He's a big-time athlete," said Schumacher. "I think he's a Division I quarterback." A win could turn things around for Northville. "We're definitely not going to throw in the towel," Schumacher said. "We will be there Friday to play."



Quarterback Rob Reel sprained a knee in Friday's loss. His status is day-to-day.

With his sprained knee, Reel is doubtful for the game. The injury isn't serious, but the coach isn't going to risk his young QB.

Jeff Husak will start if Reel is sidelined. Schumacher said he has confidence in both of his signal callers.

"He's capable," Schumacher said of Husak. "He brings some different things to the table (than Reel)."

Photo by BRYAN MITCHELL

Kickers fall 3-2 to KVC's Bulldogs

By SCOTT DANIEL
Sports Editor

Brighton scored in the final five minutes to take a 3-2 home soccer victory over Northville Saturday.

The goal, which came off a crossing pass, ruined a valiant Mustang comeback. Down 2-0 in the second half, Northville scored a pair of goals and appeared ready to grab a victory.

But it wasn't to be. "We had our opportunities," coach Henry Klimes said. "But I was proud of the guys Saturday. They came out and played a great game."

Northville fell to 2-4 on the season. The Mustangs played Farmington last night (after Northville Record deadline).

Saturday's game with Brighton was about as even as you could get.

The two schools battled to a 0-0 deadlock at the end of the first half. Klimes said the teams were playing tough, physical soccer.

"Both teams were playing aggressive," he added.

Wet conditions gave the players a chance to be more aggressive on defense. Klimes said there was lots of slide tackles.

"The game was getting a little

chippy," he added.

That physical play led to big losses in the Mustang lineup in the second half.

Forward Andy Weyer had to leave after bumping heads with a Brighton player. Adam Tibble suffered a thigh bruise after a high tackle and Josh Brugeman injured his ribs, although he did continue to play.

Brighton took advantage of the situation. The Bulldogs scored two goals in the first 15 minutes of the half, one on a header and the other off a deflection in front of the Mustang net.

J.R. Graff cut Brighton's lead in half at the 18 minute mark. Klimes said it was his first game of substantial minutes this season after coming back from injury. Tom Andary assisted on the goal.

About five minutes later, Brugeman scored to tie the game. Steve Wiecksel got the assist.

"We definitely had the momentum," Klimes said. "I thought everyone was playing solid."

Northville continued to press, but couldn't find the net again. Brighton got the game winner late.

Matt Carroll, Nate Goebel and Keith Droz were among those playing solid games for Northville.

Runners beat Westland

Continued from 9

eighth in 23:57.

Cronin was happy with his team's performance. He said there's still room for improvement, though.

Both the girls and boys teams run against Livonia Franklin today at Nankin Mills starting at 4 p.m. The teams travel to Willis Park in Walled Lake Saturday for the Western Invitational.

BOYS X-COUNTRY
Northville High didn't fare as well on the boys' side Thursday. John Glenn took a 22-33 victory on its home course.

The Mustangs ran about as well as they could for this point in the season, he added. A poor pack time of more than two minutes led to Thursday's defeat, Gabrys said.

Kevin Arbuckle ran a fine race for the Mustangs. He placed second overall in 17:35.

Tim Schovers was the next Northville runner to cross the line. He ran an 18:08 for fourth.

John Julow placed eighth in 19:27. Josh Smith was ninth in 19:43. Jim Morrison was 10th in 19:53 and Todd Emaus 11th in 19:55. Jeremy Smith, the brother of Josh Smith, was 12th in 20:14.

SEARS

PRE SEASON
Heating Offer

0% No Billing
No Payments
No Finance

Charges 'til January 1997

Furnaces • Boilers
Mobile Home Applications
FOR FREE IN HOME ESTIMATES

1-800-659-1174

Offer Expires Sept. 30, 1996

SEARS

YOUR HEATING & COOLING HEADQUARTERS

KICKS & STICKS

SPORTS ARENA



REGISTER NOW
LEAGUES START IN OCTOBER

INDOOR SOCCER

YOUTH AND ADULT LEAGUES NOW FORMING!!

Kicks & Sticks Indoor Sports Arena
PO Box 698
Brighton, MI 48116
(517)545-7778

Located in the center of
Livingston County between
Brighton & Howell

Send me more information
about Indoor Soccer & In-Line Hockey leagues.

Name _____ Interested In: Soccer _____ In-Line Hockey _____

Address _____ City _____ State _____ ZIP _____ Phone _____

Please register my soccer team for the 1st season, beginning this October. Enclosed is my check for \$56.

Coach Name _____ Phone Number _____ Age Group _____ Boy/Girl _____

Ladies' MacGregor ACCUMACCS
1-3-5 3-PW GRAPHITE SHAFT DRIVERS
Oversize Woods and Cavity-Back Oversize Irons
\$169.99

Men's MacGregor GORE-TEX RAINSUITS
Loden color only, 24 Left
\$199.99

MacGregor GORE-TEX MICROFIBER RAINSUITS
Colors
\$269.99

MacGregor VIP OVERSIZE TITANIUM WOODS
Men's and Ladies' Drivers & 3-5-7 Woods, List Price \$310.00
\$169.99

CARL'S GOLFLAND'S PRE-CONSTRUCTION INVENTORY REDUCTION
Michigan's Premier Golf Specialty Retailer is expanding again! The savings are unequalled.

Men's DEXTER DRYSPORTS GOLF SHOES
2 Year Waterproof Leather List \$100.00
\$59.99

FREE SPALDING MOLITOR GOLF BALLS
(MUST PRESENT COUPON) Limit One Per Customer Limited to First 1,000 Customers

ARMOUR T-LINE PUTTERS
ONLY **\$29.99** List \$75.00

ARMOUR ZAAP PUTTERS
ONLY **\$49.99** List \$100.00

Men's Apparel YOUR CHOICE SALE SHIRTS or \$9.99 SALE SLACKS & up

Ladies' TAIL SWEATERS
In two colors Regular \$80.00
NOW ONLY **\$29.99**

Men's PINNACLE CLUBS BY TITLEIST
1-3-5, 3-PW Oversize Woods and Irons Sug. Retail \$544.00
NOW ONLY **\$399.99** GREAT BUY

GOLFLAND

1976 S. TELEGRAPH RD. • BLOOMFIELD HILLS, MICH (1/2 MILE NORTH OF SQUARE LAKE ROAD)

(810) 335-8095

When All You Do is Golf, You Do Golf BEST.



Scott Daniel,
Sports Writer 349-1700

HEALTH

12B

THURSDAY
September 19, 1996

Children having sex sooner

National studies show that, on average, kids start becoming sexually active just over age 12, and by age 15 three-quarters are having intercourse. But in some areas, the age thresholds are even lower.

A study by University of Michigan child development expert Cornelia P. Porter, M.N.Ed., Ph.D., assistant professor of nursing, soon to be published in *Research in Nursing and Health*, looked at fifth- and eighth-graders in a primarily white public school in Pontiac, Mich. She found that almost half of the fifth-graders (mostly white boys) reported having had sexual intercourse, and 64 percent of the eighth-graders reported having initiated sexual intercourse.

As far as risk behaviors go, sexual intercourse was more common than smoking and drinking in both groups.

When such findings are combined with the fact that the average age of menstruation is coming down - a century ago the average age was 17 and now it's just over 12 - the prospect for more and more children having children is alarming.

The secret to preventing early sexual activity, if there is just one, eludes health care professionals, but a study conducted by U-M assistant professor of nursing Cheryl M. Killian, Ph.D., and Cleopatra H. Caldwell, Ph.D., an investigator at the U-M Institute for Social Research, or ISR, suggests that exercise and athleticism may help.

In a pilot study of 41 teens sampled from recreation centers in Detroit, half of whom were involved in competitive sports and half of whom were not, the ones who played sports were much less likely to be prematurely sexually active.

"We think that those who view themselves as more self-efficacious and athletically involved are more likely to delay sexual activity. Or, if they are involved, they are more likely to protect themselves," Killian says.

Such protection is crucial considering the statistics: More than 1 million U.S. teens become pregnant annually, a rate double that of the United Kingdom and 10 times higher than that of the Netherlands and Japan.

When it comes to teen pregnancy prevention,

one avenue U-M researchers are investigating involves targeting male teens instead of placing the burden of responsibility solely on the females.

"Society has double standards for sexual activity. For boys it's OK to go out and sow some wild oats and have sex when they want to and not be concerned about the consequences. This is the time when they are 'supposed' to do that," Porter says. "For girls it's a totally different story. We really need to begin to change the mind-set and figure out some male-focused interventions."

It could be as basic, Porter believes, as having Planned Parenthood open its doors to males, so that the teen boyfriend could take an active role in planning for contraception.

But it's not only teenage boys who need some work. Recent studies show that two-thirds of teenagers are impregnated by men over age 20.

This article was prepared by the University of Michigan Medical Center, Public Relations Department.

Smokers have higher risk of infertility

Everyone knows that smoking causes lung disease, cancer, and cardiovascular disease. So why would an obstetrician/gynecologist care about your smoking? Here are a dozen reasons of which you may not be aware.

Let's start with getting pregnant. Smokers, both men and women, have a significantly higher risk of infertility. They also have at least twice the rate of ectopic pregnancy as non-smokers (a potentially fatal condition in which the embryo develops outside the womb). Miscarriage rates are also much higher for smokers. If the pregnancy continues past the first trimester, the problems continue.

As the fetus develops, it is exposed to the toxins in cigarette smoke. Nicotine decreases blood flow to the placenta and carbon monoxide decreases the amount of oxygen available to fetal tissues. The result is a baby who does not grow properly. Add that to the increased risk of preterm delivery and premature rupture of membranes, and the risk of having a small baby with immature lungs becomes dramatic.

The placenta itself has a higher risk of separating from the uterine wall before the baby delivers (placental abruption) or implanting over

the cervix (placenta previa). Both of these conditions can result in severe hemorrhage and are potentially fatal for both the mother and baby.

But what if pregnancy is not an issue for you? There's still plenty to worry about. Because smoking impairs ovulation, there is an increased risk of abnormal vaginal bleeding, sometimes to the point of severe anemia. Smokers also go through menopause about two years earlier than nonsmokers, which increases the risk of osteoporosis.

Since smokers over the age of 35 can't use birth-control pills because of the risk of stroke, the ability to treat heavy bleeding and prevent unintended pregnancy becomes limited. If surgery then becomes necessary, smokers carry an increased risk of pneumonia, poor healing and a difficult time coming out of anesthesia.

Finally, the very common problem of precancerous and cancerous lesions of the cervix is also affected by smoking. Probably because of the presence of nicotine and other toxins in cervical mucus, these conditions are much more difficult to eradicate and are more likely to persist, recur or advance to a more serious level.

The "Dirty Dozen" reasons to quite smoking:

- Infertility
- Ectopic pregnancy
- Miscarriage
- Fetal growth retardation
- Preterm labor and premature rupture of membranes
- Placenta previa and abruption
- Abnormal vaginal bleeding
- Premature menopause
- Osteoporosis
- Increased surgical risks
- Decreased medical options
- Cervical abnormalities

Smoking is not just a lung problem. It affects all major systems of the body, including the reproductive system. Quitting is definitely hard work and usually requires several attempts to finally kick the habit, but it is worth it. You owe it to yourself and the people who love you to give quitting another try.

This article was written by Maria Kopicki, M.D., Obstetrics and Gynecology, the University of Michigan Health System. This article is coordinated by the office of planning and marketing at the University of Michigan.

Health Notes

BOTSFORD HOSPITAL
Botsford Hospital is offering the following programs:

• **Caregiving**
At some point in their lives, most people will find themselves in the role of caregiver. But where can individuals find the spiritual, emotional and physical strength to face the challenges of caring for another without neglecting their own needs?

This fall Botsford General Hospital, in conjunction with the Greater Detroit Interfaith Round Table, is offering an excellent program specifically designed for caregivers. "Adventures in Caregiving," an eight-week training series, focuses on a mind/body/spirit model, and presents practical skills and valuable resources about a variety of issues. Some of the topics include empathy training, grief, substance abuse, domestic violence and human suffering.

The sessions are offered on consecutive Thursdays beginning Oct. 3 through Nov. 21 held from 7-9 p.m. at Botsford General Hospital's East A Conference Room, 28050 Grand River Ave., Farmington Hills. The fee for the entire series is \$35, or \$5 per session. Because of limited space, early registration is encouraged. Continuing education credits in nursing are available. To register, or for more information, call (810) 471-8850.

A member of the Botsford Health Care Continuum, Botsford General Hospital is an osteopathic teaching hospital located in Farmington Hills. Botsford is affiliated with Michigan State College of Osteopathic Medicine. The Botsford site on the Internet is at <http://www.botsfordsystem.org>. The Botsford e-mail address is info@botsfordsystem.org.

• **Breast feeding Basics**
This workshop covers the "how to's" of breast feeding - how to start and maintain successful breast feeding - and answers the questions and concerns of women who are already breast feeding.

Classes are held at the Health Development Network at Botsford in Novi. For more information and to register, call (810) 477-6100.

• **Cholesterol and Vision Screenings**
Total cholesterol screening is conducted by the fingerstick method from 1-4 p.m. on the third Monday of each month at the Botsford Center for Health Improvement-Health Development Network, 39750 Grand River Ave., Novi. There is a \$5 fee.

For more information, call (810) 477-6100.

ST. MARY HOSPITAL
The following classes are coming up at St. Mary Hospital in Livonia.

• **Teens and Self Image**
The Marian Women's Center at St. Mary Hospital in Livonia will offer a free lecture entitled, "Establishing a Healthy Body Image During the Teen Years," from 7 to 9 p.m. on Tuesday, Sept. 24, in the hospital auditorium.

Speakers will be Ann Bradley, m.s.w., c.s.w., therapist, St. Mary Hospital Center for Counseling Services, and Mary Mitsch, m.s.n., r.n., assistant professor, Madonna University School of Nursing.

Teenagers, parents, school counselors and others who work with teens are invited to attend this informative talk that will discuss peer pressure, anorexia nervosa and bulimia, compulsive overeating, how to determine your proper body weight and how to develop a positive self-image.

Registration is required by Sept. 20. To register, call the Marian Women's Center at (313) 655-2882 or toll free at 1-800-494-1617.

• **AIDS Class for Premarrieds**
St. Mary Hospital will offer a premarital aids class on Thursday, Oct. 10, from 7 to 8:30 p.m. The class will meet in the Marian Pavilion Conference Room B near the Levan Road entrance.

Persons who wish to be married in Michigan are required to receive information about sexually transmitted diseases and hiv/aids before applying for a marriage license. Upon completion of the class, you will receive the necessary certificate to obtain a marriage license. Certificates are valid for 60 days. Registration is required.

The cost is \$15 per person or \$25 per couple. To register, call (313) 655-3314 or toll free at 1-800-494-1615.

• **Breastfeeding class**
A breastfeeding class is scheduled for Thursday, Sept. 26, from 7 to 9 p.m. in Pavilion Conference Room A in the Marian Pavilion next to the hospital.

This class is designed for expectant mothers between the seventh and eighth months of pregnancy. The class will focus on the benefits of breastfeeding for infant, mother and family.

Instructors will demonstrate the many techniques of breastfeeding. Topics will include breastfeeding and the working mother, questions and concerns about breastfeeding, and a review of breastfeeding pumps, helpful books and supplies.

The cost of the class is \$15. Preregistration is requested, but mothers can register at the class. For more information or to register, call the Marian Women's Center at (313) 655-2882 or toll free at 1-800-494-1617.

PROVIDENCE HOSPITAL
Providence Hospital is offering the following services:

• **Menopause Support Group**
Providence Medical Center-Providence Park in Novi offers a free monthly support group for women who have concerns about menopause.

The group meets the first Tuesday of each month at 7:30 p.m. in the Providence Park Conference Room, 47601 Grand River Ave., located at the corner of Grand River and Beck in Novi.

The purpose of the support group is to provide women with educational information on topics relating to menopause, and to allow them to verbalize feelings, concerns and problems with other women who are having similar experiences.

For information on Providence's Menopause Support Group, call (810) 424-3014.

• **Breast Cancer**
Providence Medical Center-Providence Park in Novi is hosting a support group for women with breast cancer.

The group meets the second Saturday of each month at 10 a.m. Anyone who has experienced

breast disease is welcome to attend. This is an informal discussion for participants to share resources and provide emotional support. The group's organizers also encourage guests to bring their favorite book on spiritual, mind or body healing to share with the group.

For further information contact Norma at (313) 462-3788 or Cheryl at (810) 363-3866.

• **Diabetes Care Outpatient Program**

This is a program for all non-pregnant individuals over 14 with diabetes. The program is designed to help the individual control his or her blood sugar and become a more active member in treating diabetes.

Day and evening classes and/or individual appointments are available in Southfield and Novi.

Call (810) 424-3903 for information on schedules, fees, insurance coverage and registration.

• **NutriWay Program**
This is the nationally-recognized NutriWay weight management program. The four- to 10-week weight/cholesterol management series includes cooking demonstrations, taste testing, label reading, restaurant survival skills and much more.

Call (810) 424-3300 for further information. • **Free Blood Pressure Checks**
Providence is offering free blood pressure checks the first Thursday of every month.

The free service is available at Providence Medical Center-Providence Park at the corner of Grand River Avenue and Beck Road from 1-3 p.m. in the Cardiopulmonary Department.

Call (810) 380-4225 for further information.

• **Health education library**
Providence Hospital and Medical Centers is now making its health education library open to the public.

The library has books, video tapes, computer databases, pamphlets and anatomical models available to the public which can be used to learn about illnesses, medications, parenting skills or other health issues.

The library is located at Providence Medical Center-Providence Park, 47601 Grand River, and is open Monday through Friday, 9 a.m. to 3 p.m.

Call (810) 380-4110 for more information.

• **Prostate Cancer**
Providence offers a free monthly support group for men with prostate cancer.

"Man to Man" meets the second Thursday of each month at 7 p.m. at Providence Hospital in Southfield.

The purpose of the support group is to provide men with educational information on topics relating to prostate cancer and allow them to verbalize feelings, concerns and problems with others who are having similar experiences.

For additional information on "Man to Man," call (810) 424-3175.

• **Eating Right**
Providence is offering individual appointments with a registered dietitian to assist in losing weight, lowering blood pressure, lowering cardiovascular risk factors and providing positive dietary changes. The dietitian will assess the participant's health status and nutritional goals. After the evaluation, a diet plan is developed.



HomeSpin Traditions
Country Crafts Show

Sun., Sept. 22nd • 10 am-4pm

SUMMIT ON THE PARK

46000 Summit Parkway • Canton

(I-275 to Ford Rd West to Canton Center Road S on Canton Center between Palmer & Cherry Hill)

Lunch Available • Admission \$2.00

For Information, Call Bonnie Jurcisin (313) 513-5769



MITCH
HOUSEY'S

Open 11 A.M.
Businessmen's Lunches

DINNERS from \$6.95

FASHION
SHOW
Thursday
Starting
at
Noon

WORLD'S FINEST
LOBSTER
TAIL
DINNER
\$16.95

Dinner includes:
Salad, Potato,
Vegetable, Hot Bread

NOW APPEARING...LIVE
THE SHOWCASEMEN
WEDNESDAY thru SATURDAY

COCKTAIL HOUR
MON. THURSDAY
12 PM DAILY

NOW BOOKING BANQUETS
(small or large)

28500 Schoolcraft • 425-5520

• Opposite Ladbroke DCR • LIVONIA
AMPLE LIGHTED PARKING
OPEN DAILY MON.-SAT. at 11:00 A.M.



Arrowhead
Alpines

With Michigan's Largest selection of...
Perennials, Woodland Wildflowers,
Rare Alpines, Dwarf Conifers, and
Unusual Flowering Shrubs

Now is the perfect time to add some summer color to your garden. Unlike most nurseries we have our best selection in late summer and fall, and now is the time that many of our new introductions become available. We are pleased to be able to offer one of the largest selections of wildflowers and ferns in the U.S., including many rare species and such rarities as Shortia and Jeffersonia and it is the ideal time to plant dormant wildflowers. There are thousands of species to choose from, old favorites to rare hard-to-find ones. We have a lot to offer. Be sure to check out the dozens of new Clematis, Geraniums, Hellebores, Hostas, Helleborus, Ornamental Grasses and pond plants this year. We also have a fine collection of dwarf conifers and flowering shrubs and lots of new plants for you to choose from.

Take I-96 to the Farmington exit, go south 1/8 mi to Van Buren Rd. then west on Van Buren 1 mi to Gregory Rd. and go south 1.75 mi to #1310. (long driveway)
Bob and Brynna Stewart
1310 N. Gregory Rd.
Farmington Hills, MI
Phone 517-223-3681, fax 223-8750
Open Wed - Sun, 11:00 am to 7:00 pm
Closed Monday and Tuesday

We are rapidly becoming a Mecca for plant lovers from around the world, supplying everyone from the Smithsonian and New York Botanical Garden to some of the finest private gardens in the U.S., but surprisingly many local gardeners don't yet know about us. Come out and see for yourself the incredible selection we offer. Our selection can be a bit overwhelming, you may want to bring reference books and a camera for the display gardens and new water garden.

BE SURE AND CLIP THIS AD SO YOU CAN FIND US, and remember to bring back your old pots, we recycle.

BUSINESS OWNERS
Always be ahead of your competition!

"Why didn't I become a GETTING TO KNOW YOU Sponsor?"

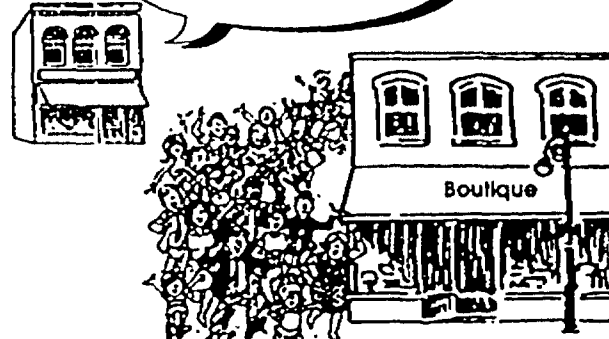

Reach a new select market before your competitor does by being the first to introduce your business through Getting To Know You's exclusive new homeowner welcoming program.

GETTING TO KNOW YOU

For sponsorship details, call 1-800-255-4859

Grand Opening
Of Michigan's Only
North Face Summit Shop

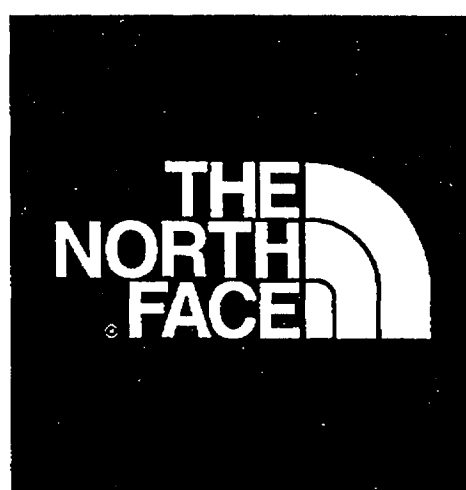

FACTORY REPRESENTATIVE WILL BE
HERE FRIDAY, SEPT. 20th, 5-9 P.M.

Door Prizes Plus

Gore-Tex Mountain Light Jacket To Be Given Away
336 S. State St., Ann Arbor • (313) 761-6207

BIVOUAC
Quality Outdoor Clothing & Equipment

REAL ESTATE

**Take the time to choose
the right real estate broker**

By James M. Woodard
Copley News Service

Home sellers and prospective buyers who want the best service from a real estate broker or sales agent should take note of a recent survey.

Conducted by the National Association of Realtors, the survey profiles the most productive brokers and agents, describing their characteristics in detail. They are the type of seasoned, success-proven agents that can best handle your real estate needs.

Generally, these agents have over a decade of professional experience. They have extensive education in their field (beyond what is required) and have been successful at other careers before entering real estate.

They're willing to spend money on marketing their listed properties, use computerized systems in their business, and take special pride in bringing transactions to a successful closing (beyond monetary incentives).

Continued on 3

HOME DESIGNS



**Highly utilitarian floor plan
is the essence of the Heystee**

By James McAlexander
Copley News Service

The country-contemporary-style Heystee provides 2,221 square feet of space for families who desire room for collective as well as individual pursuits. Formal and informal gathering places form the essence of this delightful floor design. Sleeping areas to the left, living and dining areas in the center and garage and utility sections to the right in this highly utilitarian arrangement.

The curb appeal of the Heystee is enhanced by the attractive lap-siding exterior and shake roof. A stately column frames the recessed entry as you make your way into this handsome home. A long hallway leads to the two back bedrooms. One is considerably larger than the other and has built-in bookshelves along one entire wall. Bring in a desk and computer, and this room can be easily adapted for use as a home office. The smaller of the two bedrooms has ample closet space, and both share a full, skylighted bathroom and extra linen storage.

To the immediate left of the entry, the spacious master suite is sure to satisfy anyone appreciating the finer amenities. Included are a sleeping area big enough for a

king-size bed, and perhaps a desk and chair. Also present are a huge walk-in closet, private bathroom with twin basins and access to a small patio that can be expanded by the addition of wood decking.

Dining and living rooms, both with vaulted ceilings, are open to each other. A cozy fireplace sits in the corner of the living room, where multipaned windows admit the available sunlight. The U-shape kitchen opens into the dining room. A wide breakfast nook, along with the kitchen area, is brightened by overhead skylights. A large back deck will let you invite friends over for a barbecue when the sun is shining.

Near the garage is a generous skylighted utility room with folding table, built-in ironing board and commode.

The garage contains a substantial workshop, with a workbench along one wall and a separate door to the front. A washbasin is tucked in the corner of the garage for easy cleanup.

For a study plan of the Heystee (402-47), send \$10 to Landmark Designs, c/o HomeTown Newspapers, 323 E. Grand River, Howell, MI 48843. (Be sure to specify plan name and number when ordering.) For more information, call (800) 562-1151.

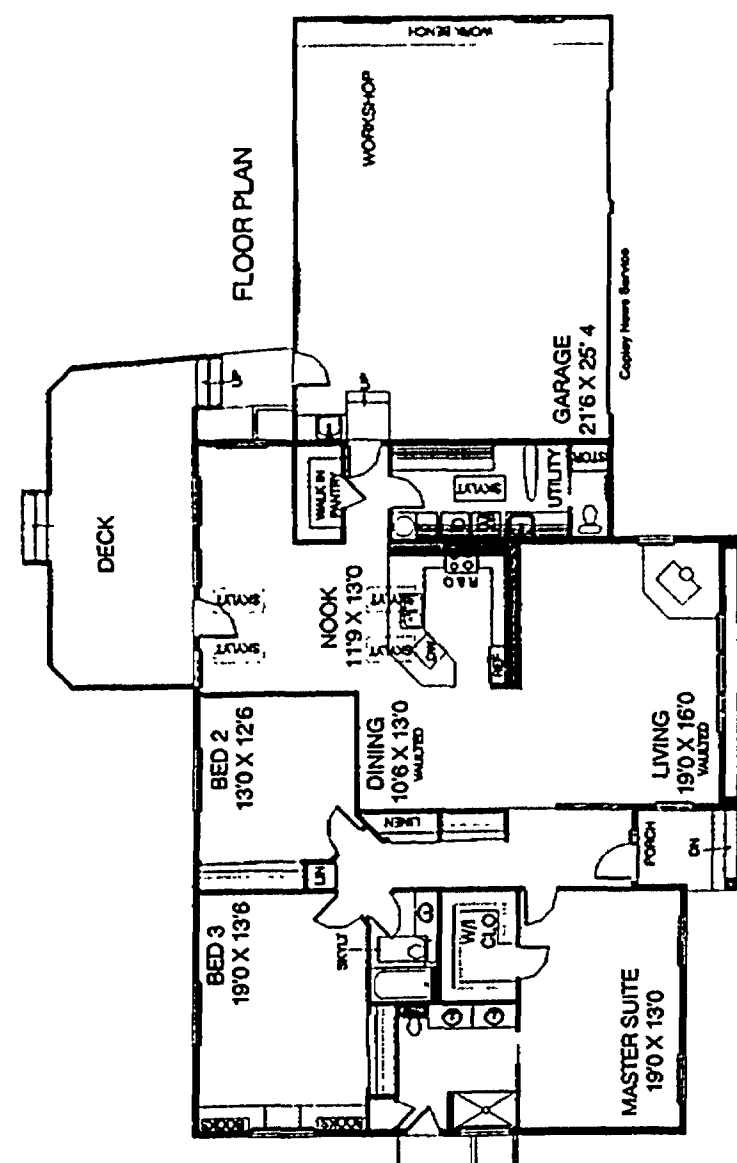

OVERALL DIMENSIONS: 90'-0" X 44'-0"
LIVING AREA: 2,221 square feet
GARAGE: 897 square feet



Faye and Greg Peak enjoy their new patio which has a view of the many trees on the 1.9-acre ravine lot, including flowering dogwoods, redbud trees and a towering blue spruce.

IN PEAK CONDITION

Greg and Faye Peak didn't waste any time beginning extensive renovations on their newly purchased Northville home

Greg and Faye Peak gutted the kitchen of their home just one day after moving in.

"The ink wasn't even dry on the contract," said Greg.

The Peaks had talked with a builder about the renovation before submitting the final offer on the former Cummings home in Northville.

"It was the property," said Faye of the selling point, the 1.9-acre wooded ravine lot.

Glenn Cummings and his wife, Pauline, had purchased the property in 1952 and later built a small garage home with one bedroom, kitchen and bath on the property. Later, the original home became the kitchen in a larger home the Cummings built, which remained pretty much unchanged until purchased by the Peaks two years ago.



SUBMITTED PHOTO

The Peak home, as it looked before the addition of a patio.

The Peaks put all their boxes into the garage and basement, anywhere they could find the room, to avoid putting things away twice.

"We knew there would be

some updating to do," she said. "We expected the house to be in a lot worse condition than it was."

Glenn Cummings was the publisher of *The Northville*

Record from 1952 until 1955 and founded *The Novi News* in 1955. Pauline was a life member of The Northville Woman's Club. The Cummings sold the home in 1980 when they relocated to Texas to be near their son, Tom and his wife, Rosanne and their three daughters.

Over the next decade the property had become overgrown, but very little had been done to the house.

Within a year of purchasing the home, the Peaks had transformed the two bedroom ranch to include 3,011 square feet. A new master suite with a 20-by-16 foot master bedroom and bath with spa tub, shower and vaulted ceilings. Joyce relocated the laundry facilities up from the Michigan basement

Continued on 2

STORY BY CAROL WORKENS • PHOTO BY BRYAN MITCHELL

**Forcing bulbs to bloom
during the winter months**

C.Z. Guest
Copley News Service

GARDENING

Yes, it is possible to have amaryllis, narcissus, hyacinths, crocuses, daffodils and tulips blooming indoors this winter. The key is to choose high-quality bulbs and follow a few easy directions.

Narcissus and amaryllis do not need to be chilled, but others must be pre-chilled for as long as three months. The pre-potted bulbs have already been chilled for you. If you purchase bulbs in early fall, store them in open bags or boxes in a cool place (35 to 55 degrees).

When you are ready to plant, fill the bottom inch of each pot with pebbles or fine gravel if there are no drainage holes. Then fill in potting soil around each bulb, leaving the pointed tops exposed.

Most bulbs like south-facing windows and water only when slightly dry. When they appear, blooms will last longer in cool rooms of 60 to 70 degrees.

You can plant many of these bulbs in the garden come spring. They have a good chance of blooming again in a year or two when they are back on their natural

unforced schedule. A florist or garden center expert can give you re-planting requirements. Here is a guide for getting blooms in the winter:

Expose the top third of bulb above soil. Keep soil moist after flower stock appears. Will bloom for many seasons. Consult an expert for care instructions.

Bulbs can also be placed in a shallow bowl of gravel, coarse sand or pebbles with the tips exposed. Maintain water level at bottom of bulbs. Set in a light, cool area until roots form and then move to a sunny window.

After planting, store in a dark, cool area (40 to 45 degrees) for 15 to 17 weeks.

Bulbs can also be grown in specially designed glass containers that hold the bulb just above the water. Add water as needed to maintain original level. Small pieces of charcoal will keep water bacteria free. Store in dark, cool area (40 to 45 degrees) until roots have formed (about 14 weeks) then move into light.

Q: I would like to know how to make seeds from my

Continued on 3

Forcing winter blooms

Several bulb flowers can be forced to bloom in winter. Candidates for such a winter showing include amaryllis, narcissi, hyacinths, crocuses, daffodils and tulips.

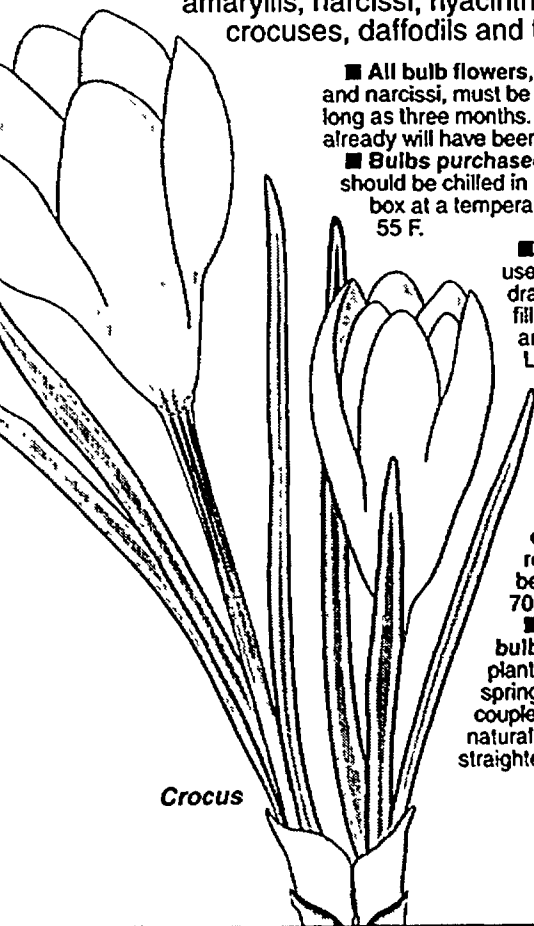

Crocus

■ All bulb flowers, except amaryllis and narcissi, must be chilled for as long as three months. Pre-potted bulbs already will have been chilled.

■ Bulbs purchased in early fall should be chilled in an open bag or box at a temperature of 35 F to 55 F.

■ When planting, use pots with drainage holes and fill potting soil around each bulb. Leave the tops exposed and set in a south-facing window.

■ Water bulbs when the soil is slightly dry and keep the room temperature between 60 F and 70 F.

■ All of these bulbs can be planted outdoors next spring. It may take a couple of years for their natural schedules to straighten out.

Copley News Service/Dan Clifford

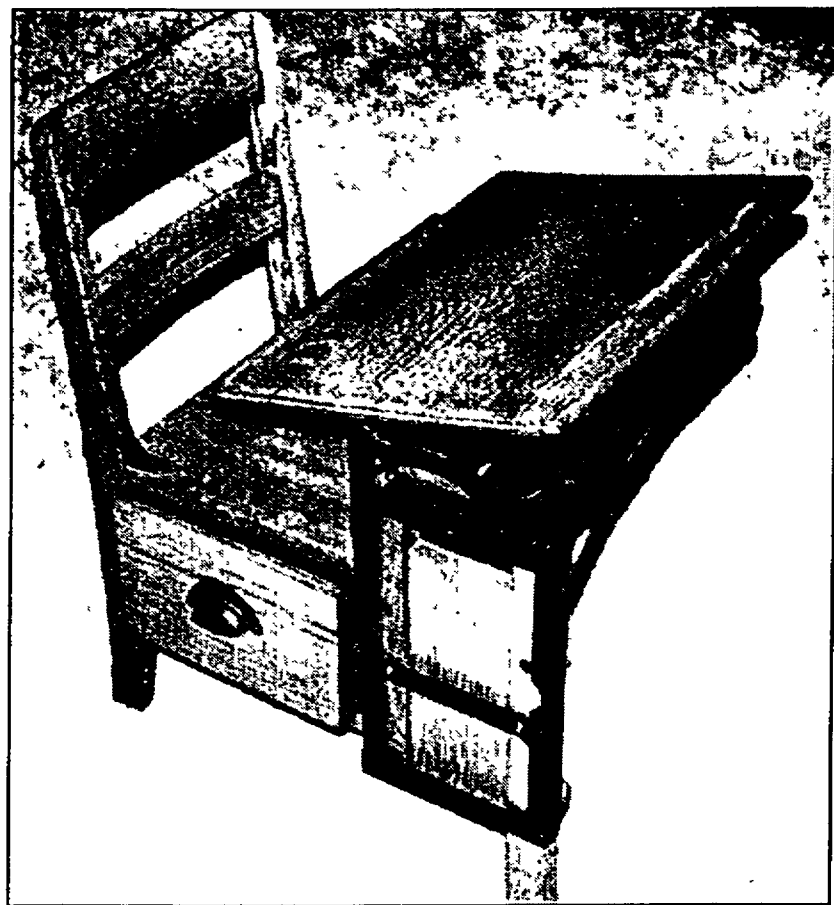

Made in the 1900s, this school desk is worth \$95 to \$125.

School desk is garage sale find

By Anne McCollam
Copley News Service

Q. This is a picture of a small oak school desk that we bought at a garage sale about 20 years ago for \$5.

A. My husband refinished it. The top will either lie flat or tilt down for writing. Under the seat is a drawer that is perfect for keeping school supplies.

Q. Could you please tell me if our desk is worth anything, and approximately how old it is?

A. Your desk would probably be worth about \$95 to \$125. It was made in the early 1900s.

Q. I have my grandmother's kitchen cabinet that was given to me by my mother, and I intend to hand it down to my daughter. The cabinet has the original oak finish, a flour bin and a tin-lined bread drawer.

A. A door rolls down to enclose the flour-bin area.

The paper label shows that it was made in North Carolina.

Q. Is this a "Hoosier Cabinet," even though it was not made in Kentucky? I will appreciate any information you can give me.

A. You have a Hoosier-type cabinet. Many of these "labor saving" cabinets were made by The Hoosier Manufacturing Co. of Indiana, thus the name.

Indiana, not Kentucky, is known as the Hoosier State. Many other firms made these popular cabinets from around 1900 to the 1930s.

It would probably be worth about \$800 to \$1,200.

Q. I purchased a castor set at a roadside antique dealer in Virginia. It has five etched-glass bottles and the holder has a scroll-and-flower motif. On the bottom of the holder are the words "Rogers Bros - Triple Plate." When was it made and is it

ANTIQUES

rare? I know the cruets were for oil and vinegar, the salt-and-pepper shakers speak for themselves, but what was the small container with a small opening on the lid used for?

A. Your castor set was made in the late 1880s. It is not rare; most homes had a castor set on their tables. The container in question was used for mustard and had a small matching spoon. The etching on the glass and the stamped pattern on the silver-plated holder were done by hand. Your set would probably be worth about \$200 to \$300.

Q. I have a tin bank that is about 2 inches wide. There is a picture of Snow White and the Seven Dwarfs on the top. Under the dwarfs are the words "Dime Register Bank" and "1938 Walt Disney Enterprises."

A. Could you tell me what it could be worth?

A. Your lithograph-tin bank

is currently listed in "Schroeder's Collectible, Antique to Modern, Toys Price Guide" at \$153 in excellent condition and \$175 in near-mint condition.

"Warman's Country Antiques & Collectibles - 3rd Edition," by Dana Gehman Morykan and Harry L. Rinker (Wallace-Homestead), has a brand-new format. It's bigger and easier to use. This well-organized source book defines country, where to find pieces, how to spot reproductions and reports on the state of the market. The traditional reference information that you've come to expect is updated and profiled.

"Warman's Country" is a valuable guide in this growing field.

Address your questions to Anne McCollam, P.O. Box 490 Notre Dame, IN 46556. For a personal response, include picture(s), a detailed description, a stamped, self-addressed envelope and \$5 per item (one item at a time).

Peak condition: Couple transforms their Northville home

Continued from 1

to a bright, roomy, 9-by-8 foot first floor laundry room located just outside the master bedroom.

A family room and powder room were added behind the new gourmet kitchen which has an island with a built in table.

Faye, an interior designer, worked closely with the builder on the renovation, which included adding an abundance of closets, windows, skylights, wood and ceramic tile floors, roofing, electrical and plumbing, septic system and new patio and front walk.

The renovation, which was mainly at the back of the home, was planned around a towering blue spruce.

"It's pretty easy to whack it down and less expensive of course to build straight out," Greg said. "I like trees, they don't grow overnight, so we tried to save as much of them as possible."

The exterior brick on the addi-

tion at the back of the home, with its weeping mortar, was chosen to match that used on the front of the house which was taken from the old Northville Opera House.

The Peaks kept the fireplace and the original dark paneling in the living room and dining area which Cummings had obtained from the Grosse Pointe home of John Anderson, the attorney who had incorporated Ford Motor Company for its founder Henry Ford, but gave it a coat of soft creamy beige paint highlighting the crown moldings and some of the paneling in a deeper taupe shade. The paneling still has the original butler's button in the dining area and includes concave shell bookcases, similar to those in the White House.

Although the Cummings' son, Tom, was already in college when the house was built, he and his wife, Rosanne, and their three daughters visited often.

When guests to the Cummings

home, the grandchildren pulled down the Murphy bed in the two sided closet between the second bedroom and living room, and drew the privacy curtain which was concealed behind one of the panels in the living room wall.

The outside entrance to the basement was blocked off and the interior staircase was widened.

"You need some definite ideas before you go into a project like this," Greg said. "You have to be opened minded and add 20 percent to the budget."

The Peaks did a lot of the sweat equity, including reroofing and painting the shed and all the landscaping, which had become overgrown over the last decade, them-

selves.

"I like to be an integral part of my projects," Greg said.

While cleaning up the landscaping, which took three weeks, the Peaks uncovered perennials which

high school students in the area had planted when Cummings owned the property.

"The privacy here is really phenomenal," Greg said.

"We were happy that someone bought the house and gave it more character (be renovating) than just tearing it down and building the current style (of home)," said Rosanne Cummings.

COLDWELL BANKER

NOLING Real Estate, Inc.

Office: **437-2056**

522-5150

Your Home Town Real Estate for more than 21 years

MULTIPLE LISTING SERVICE
COMMERCIAL REAL ESTATE
MEMBERSHIP IN TWO MULTILISTS
Western Wayne County Board of Realtors
Livestock County Board of Realtors

201 S. Lafayette, South Lyon, MI 48178
Expect the best



WELL MAINTAINED OLDER HOME -

in South Lyon. Large kitchen and eating space. Spacious master bedroom. Space for a den or home office and 2nd bath. New covered front porch. Newer water heater and furnace. Garage has workspace area. \$103,250.

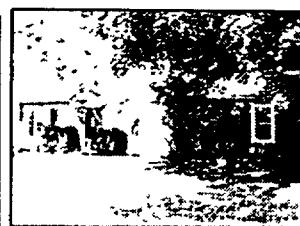

UPDATED CAPE - COD -

on almost 1 acre at the end of a private road. Recent updates include: roof, windows, carpet, paint. Lovely family room w/wood vaulted ceiling and brick fireplace open to large deck. Zoned B-1 and would make a great day care center or medical office or veterinary. \$124,900



CANAL FRONTAGE TO CHAIN OF LAKES -

Enjoy water sports while living in this home w/private setting. Features new neutral ceramic tile thru-out the 1st floor. Kitchen is open and generously sized w/eating area & access to the deck. Even has invisible fencing for your animals. \$129,900.

"Independently Owned and Operated"



GRIFFITH REALTY

■ 502 W. Grand River ■ 322 E. Grand River
Brighton Howell
(810) 227-1016 (517) 546-5681



JUST REDUCED! Beautiful brick colonial in Oak Pointe Sub has all the amenities you need. Boasting 9 foot ceilings and hardwood floors, 4 bedrooms, 2.5 baths, great room w/fireplace and over 2700 sq ft. Enjoy this golf and lake community year round \$295,000 GR-1650



HILLSIDE LAKEVIEW - This gorgeous 10 acre property which overlooks 850 ft. of lake frontage shares it's view with only 10 homes on private Silver Fox Lake. Home features 4600 sq ft., beautifully finished lower level walkout and a view of the lake from every window. A must see! \$545,000 GR-1627

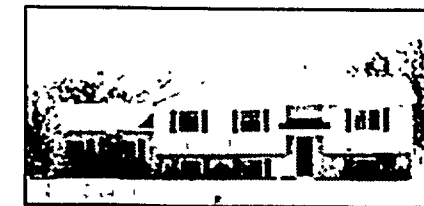

COUNTRY LIVING! Enjoy your own spa and above ground pool on this 4 acre lot. This 4 bedroom, 1 bath bi-level is located in Howell and the seller is providing a home warranty. A real deal at \$140,000. So come and take a look before this one is sold. GR-1659

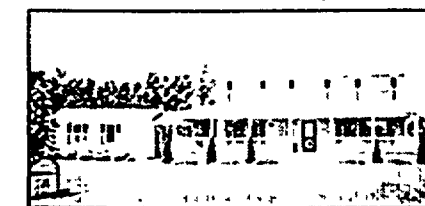

IMMEDIATE OCCUPANCY! This home is ready for a buyer. Sitting on a beautiful lot with lots of room to roam this home features hardwood flooring, 2 sided fireplace to living and family rooms, 4 bedrooms, 2.5 baths, new carpeting and a huge deck off the back and a front wrap around. \$249,900 GR-1652

A Full Service Real Estate Company



MARKETPower

from Our 67th Year

Real Estate One, INC.

The Real Estate One Family of Companies
Kerridge & Morrison • Johnson & Johnson • Ralph Johnson

... and growing faster than ever.

Real Estate One

is ranked #1 in Michigan by:

- National Relocation and Real Estate Magazine
- Real Trends
- Crain's Detroit Business



WANT THE EASY LIFE? This 2 bedroom 2 bath Condo with full basement 2 car attached garage fireplace, central air and deck offers all Near shopping & lake & expressway. Come see! \$114,900 (Lak) 810-348-6430



WANT CONDITION? Three bedroom home with central air, alarm system, gas fireplace, custom window treatments and neutral decor throughout. A pleasure to see! \$152,900 (CHE) 810-348-6430



TAKE A LOOK! Attractive 3 bedroom home with a cozy dining room, full basement, fenced yard in move-in condition. Quick occupancy! Only \$64,900 (HOP) 810-348-6430



STUNNING 4 BEDROOM COLONIAL in desirable Deerbrook. New carpeting, custom oak kitchen, 2 story foyer, cathedral ceiling, deck, sprinkler & more. Treed lot deep in sub. Exemplary Non schools. Must see to appreciate! \$348,000 (FAW) 810-348-6430

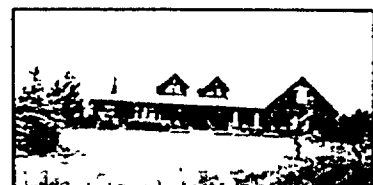

COUNTRY LIVING AT ITS BEST! Immaculate 3000 sq ft home on 2 acres of rolling hills, 3 bedrooms, 2.5 baths, 100 ft. wrap around porch, 14X13 rec. room, pine wood closets, much more! \$315,000 (BEA) 810-348-6430



PRIDE OF OWNERSHIP SHOWS in this Circa 1870's Victorian Farmhouse once owned by Henry Ford. Beautifully restored, cheerful kitchen, 3-4 bedrooms, 2 full baths. Wooded double lot adjoining Mill Race Historical Village. \$309,000 (GRI) 810-348-6430



CHARMING brick bungalow on tree lined street. Three bedrooms, finished basement, central air, nook with bay window and lovely fireplace in cozy living room \$110,000 (FLO) 810-348-6430



BE A LAND BARON (ESS) in this English Tudor on 10 acres with stocked pond in Salem Twp. Spacious 4 bedroom, 2.5 bath, huge deck, all kinds of trees, barn & more. Must see! \$314,900 (PON) 810-348-6430



"WELCOME FRIENDS" Immaculate, charming 3 bedroom Cape Cod home in a wonderful family sub. Large country kitchen, 2 full baths, fireplace, hardwood foyer, central air, basement, much more. Don't miss it! \$165,000 (GRA) 810-348-6430



A RARE FIND! Super sharp three bedroom ranch with central air, sprinkler system, wood thermo windows and a beautifully landscaped lot with new cedar deck. \$159,900 (ELL) 810-348-6430



CO-OP HURRY! THIS ONE WON'T LAST! Gorgeous end unit, updated, neutral, 2 bedrooms, 1.5 baths, finished family room in basement with half bath, much more! \$68,500 (POT) 810-348-6430



DYNAMITE "Almost new" ranch with walkout on .7 acres in Brighton Twp. Bright, open floor plan with white gourmet kitchen, hardwood floor, whirlpool, 3 car garage, deck & more! \$239,900 (NEW) 810-348-6430

Millford
(810) 684-1065

Northville/Novi
(810) 348-6430

Brighton
(810) 227-5005

It's important to take the time to choose a good broker

Continued from 1

After studying the survey reports, NAR officials came up with a specific profile of the typical achiever in real estate brokerage.

This agent is a 49-year-old female who holds a broker's license and has been active in real estate for 13 years. During that time, she has been affiliated with two real estate firms and has been with her current firm for six years.

Education has been an important part of her career, having completed at least a two-year degree. And she has acquired at least one educational designation.

It's interesting to note that highly successful sales associates earn a median gross income of \$130,600, according to the NAR survey report. Of all the

properties they sold, an average of 16 percent were their own listings.

Surprisingly, nearly all the successful sales associates (91 percent) have had previous careers. Top producers in real estate sales were most commonly involved in management or sales and marketing positions prior to entering the real estate field.

After analyzing the survey data, NAR researchers determined that there are three top factors that contribute most to an agent's success in real estate brokerage:

They are willing to make monthly marketing expenditures.

They use personal assistants.

They consistently use high-tech systems in business activities.

"The amount of money top

sales associates spend monthly on marketing campaigns has a significant impact on the level of income generated from all real estate activities," the survey report stated. "The survey indicated that as the amount of money sales agents spend on marketing increases, their level of income grows proportionately."

Technology usage also plays a significant role in the success of top producers. The survey showed that 94 percent of all highly successful agents own or lease a desktop, laptop or notebook computer.

During the past year, agents who used high technology earned over \$74,000 more than agents who rarely used high-tech methods in their real estate activities.

Successful agents are, of course, highly motivated by

income and the ego gratification of feeling successful, the survey report said. But it also found that these agents gained a genuine satisfaction in helping their clients find and acquire the home they want and need.

"Getting the deal done right" is often just as important as the money to these agents.

When seeking the right broker or sales agent to take care of your real estate needs, keep these survey findings in mind. Ask your banker, accountant and friends for recommendations. Interview several brokers, and ask a lot of questions.

The real professionals will welcome your inquiries and respect your efforts to find the right broker for the job.

The selected broker or agent will play a key role in one of the biggest and most important transactions of your life. It's

worth the effort to find the right person.

Q. How does today's "home affordability" compare with previous years?

A. Americans who bought a home during the past year seized the best buying opportunity in years in the housing market, according to a report from U.S. Housing Markets.

Housing incomes rose faster than either prices or mortgage rates, producing exceptional affordability, the report noted. For the third year in a row, the monthly house payment on a typical conventionally financed purchase stayed below \$1,000.

The typical payment figure for last year's buyers, including taxes and insurance, was \$990 - up from the \$950 monthly payment for homebuyers during the previous year.

Last year's payment figure remained well below that of the country's peak payment years of 1989-91, when the typical monthly tab for homebuyers was some 20 percent higher, the U.S. Housing Markets report stated.

"Last year, the share of household income required for payments on a typical conventionally financed house dropped to the lowest level we've seen in the 16 years we've tracked this indicator," said Brian Bragg, editor of the research publication.

"The percentage last year was only 19.8 percent of household income for home payments for a typical homebuyer."

Questions may be used in future columns; personal responses should not be expected. Send inquiries to James M. Woodard, Copley News Service, P.O. Box 190, San Diego, CA 92112-0190.

Winter squash can be kept for months if stored properly

Continued from 1

marigolds and how to store seed for use next year?

A: Usually, it does not pay to collect the seeds of annual flowers. Keep in mind the fact that cross-pollination can occur in your garden and some seeds may actually be hybrids and so will not produce plants identical with the parent. When seeds are to be held for any length of time, they should be stored in dry place with a range of temperature

varying from 45 to 50 degrees.

The viability depends upon seed variety, but storage conditions are a major factor in preserving quality seeds successfully.

Q: Every fall I harvest my winter squash and store them in a basket in the garage. Unfortunately, most of them rot by Thanksgiving. I thought that squash was supposed to last all winter. Please help me to store my squash correctly.

A: Winter squash should keep for several months after harvest; that is, providing it's stored properly. Here are some guidelines for you to follow:

Pick the squash from the vine when it is mature, leaving some stem. The deep-colored fruit should be full size and have a hard rind that resists piercing with a thumbnail.

Cure the rind by exposing the fruit to full sun for at least 7 to 10 days.

Cover the squash in the evening if frost is expected during this hardening-off period. Listen to the weather report in the evening.

Once the rind is cured, handle the fruit gently because any injury to the rind will make the squash store poorly.

Stack the squash in a single layer in crates, placing crumpled newspapers between the fruits.

Store them in a warm protected area between 50 and 60 degrees. Colder

temperatures can cause injury, so avoid storing the squash in your garage.

You can expect to store acorn squash for 5 to 8 weeks, betternut squash for 2 to 3 months and Hubbards for up to 6 months.

C.Z. Guest, author of "5 Seasons of Gardening" (Little, Brown & Co.), is an authority on gardens, flowers and plants. Send questions to her c/o Copley News Service, P.O. Box 190, San Diego, CA 92112-0190.

HERITAGE REAL ESTATE

409 N. Main St., Millford (810) 684-5346
Ask For Paula Tatum - Fenn Realtor/Associate
Multi-Million Dollar Producer
OFFICE: (810) 684-5346 PAGER: (810) 401-4543



"PRICE REDUCED TO \$329,900"

"SOMEWHERE IN TIME" truly captures the essence of this 1868 Gothic-Italianate home in the village of Millford just three blocks from Main Street. This beautifully maintained home sits on 1.42 acre lot and comes complete with a 32'x24' pole barn. Four bedrooms, 2 baths, formal dining room, den/study, natural fireplace in living room, upper level sun room, screened patio, 2 car attached garage and extra kitchen are just some of the amenities of this magnificent home. A complete history of the origin of this home is available in the color brochure received at the time of appointment. Serious buyers only.



REAL ESTATE WEEKLY

By John DiMora

Coldwell Banker's #1 Agent in the Midwest Region

THE EASEMENT PRIMER

Almost every property has one or another kind of easement—utility easements, water and sewer easements or driveway easements which give access to landlocked parcels. As a property owner, you may be affected by easements at some point, so it is important to know about the different types.

The **easement in gross** is the most common type of easement used by public utilities. Often under or above ground, they do not consist of actual land like other easements. If a utility gains the right to an **easement in gross** over your land, it must pay you for the diminishment in value of your property.

The **easement by prescription** became one simply because it was used, unchallenged by the landowner, for a specified number of years (usually 10-20). To avoid such an occurrence, the landowner must periodically make a formal objection to "start the clock over."

The **easement appurtenant** is the most familiar type of easement. It allows access to public roads and can also be used to create driveways and walkways for subdivided parcels. Appurtenant easements should be treated by both landowners (and beneficiaries) as if they were actual land parcels and be described and recorded meticulously.

For professional advice on all aspects of buying or selling real estate, talk to me at Coldwell Banker Schweitzer Real Estate. Please come by my office at 41860 Six Mile Road, Northville, MI 48167, or phone me at 810-347-3050.

Introducing Brighton's Most Outstanding New Home Value

THE RAVINES OF WOODLAND LAKE



Our creative, open floorplans give you the space you've been looking for. You'll notice the quality construction details.

- Maintenance-free exterior with brick
- Woodburning fireplaces
- 3 and 4 bedrooms
- Coming soon: Phase II
- From the \$170's

You deserve the exact home you want. So come personalize your home at our exclusive Adler New Home Design Studio.

Adler
Building & Development Co.
Brokers Welcome

I-96 to Grand River exit #145, right on Grand River to right on Hacker to Hyne.
Open daily 12-6 p.m., closed Thursdays
(810) 229-0775



Top Producer for August 1996 Northville/Novi Office Margie Wells

Margie, a top producer and a member of Real Estate One's Prestigious President's Council of Excellence sold nearly \$1,000,000 in real estate for the month of August.

Margie, a Novi resident, knows the community as a homeowner and the housing market as a realtor.

Call Margie for all your real estate needs.



(810) 348-6430
Real Estate One
1045 Novi Rd. - Northville

COLDWELL BANKER

Schweitzer Real Estate
Attracts the Best!

Welcome

KRISTI MALONE

to the Northville/Novi Office



We are pleased to announce that Kristi Malone has transferred to our Northville/Novi Office. Kristi has had a background in real estate sales for many years and is a multi-million dollar producer. She is honest and patient, and knowledgeable about the local real estate market. Kristi lives in Northville and is a MSU graduate.

Best wishes for continued success, Kristi!

Northville/Novi Office
(810) 347-3050

Social Security— helping 4 million people with disabilities pursue their dreams...

Penny's one of them. An accident changed her life. Social Security disability benefits helped reshape it. She went back to school, got a degree, and returned to work.

To learn more about Social Security, call 1-800-772-1213. Ask for the booklet *Basic Facts About Social Security*.

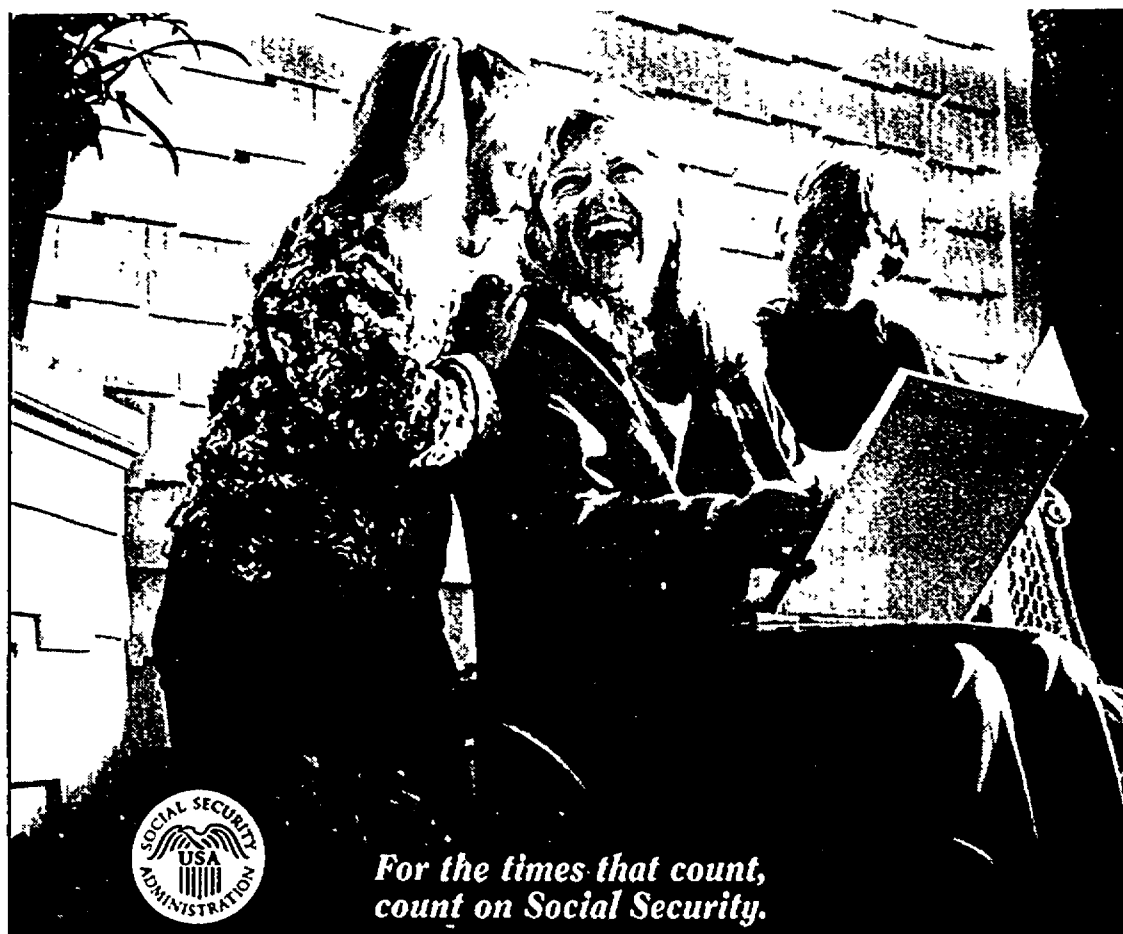

For the times that count,
count on Social Security.

CLASSIFIEDS

To place an ad call one of our local offices
(313)913-6032 • (810)227-4436 • (517)548-2570
(810)348-3022 • (810)437-4133 • (810)685-8705
24 Hour Fax (810)437-9460
1-800-579-SELL

Deadline
Creative Living plus Fowlerville, Hartland and
Pinckney Shoppers Fri. 3:30 p.m.
Creative Living Mon. 3:30 p.m.

Published In:
Creative Living, Fowlerville Shopper,
Hartland Shopper, Pinckney Shopper

Over 50,000 circulation every week.

Index

300-498 REAL ESTATE

For Sale

- 300 Homes
- 303 Open Houses
- 304 Ann Arbor
- 305 Birmingham
- 306 Brighton
- 307 Byron
- 308 Canton
- 309 Clarkson
- 310 Cohasset
- 311 Dearborn/Dearborn Heights
- 312 Detroit
- 313 Dexter/Chelsea
- 314 Farmington/Farmington Hills
- 315 Fenton
- 316 Fowlerville
- 317 Garden City
- 318 Grosse Pointe
- 319 Hamburg
- 320 Hartland
- 321 Highland
- 322 Holly
- 323 Howell
- 324 Linden
- 325 Livonia
- 326 Milford
- 327 New Hudson
- 328 Northville
- 329 Novi
- 330 Oak Grove
- 331 Onon Township/Lake Orion/Oxford
- 332 Perry
- 333 Pinckney
- 334 Plymouth
- 335 Redford
- 336 Rochester/Auburn Hills
- 337 Royal Oak/Oak Park/Huntington Woods
- 338 Salem/Salem Township
- 339 Southfield/Lathrup
- 340 South Lyon
- 341 Stockbridge/Unadilla/Gregory
- 342 Union Lake/White Lake
- 343 Webberville
- 344 West Bloomfield-Orchard Lake
- 345 Westland/Wayne

- 346 Whitmore Lake
- 347 Williamston
- 348 Wixom/Walled Lake/Commerce
- 349 Ypsilanti/Bellefonte
- 350 Genesee County
- 351 Ingham County
- 352 Livingston County
- 353 Macomb County
- 354 Oakland County
- 355 Shawanssee County
- 356 Washtenaw County
- 357 Wayne County
- 358 Lakefront/
- 359 Waterfront Homes
- 360 Other Suburban Homes
- 361 Out of State
- 362 Country/Property
- 363 Farms/Horse Farms
- 364 Real Estate Services
- 365 New Home Builders
- 366 Apartments for Sale
- 367 Duplexes & Townhouses
- 368 Manufactured Homes
- 369 Mobile Homes
- 370 Homes Under Construction
- 371 Lakefront Property
- 372 Lake/River Resort
- 373 Property
- 374 Northern Property
- 375 Resort/Vacation
- 376 Property
- 377 Out of State Property
- 378 Lots & Acreage/Vacant
- 379 Time Share
- 380 Lease/Option to Buy
- 381 Mortgage/Land Com.
- 382 Money to Loan/Borrow
- 383 Real Estate Wanted
- 384 Cemetery Lots
- 385 COMMERCIAL/INDUSTRIAL
- 386 SALE OR LEASE
- 387 Business Opportunities
- 388 Business & Professional Buildings
- 389 Commercial/Retail
- 390 Sale/Lease
- 391 Income Property Sale
- 392 Industrial/Warehouse
- 393 Office Business Space
- 394 Commercial/Industry
- 395 Vacant Property
- 396 Investment Property
- 397 Land
- 398 REAL ESTATE FOR RENT
- 399 Apartments/Unfurnished
- 400 Apartments/Furnished
- 401 Condos/Townhouses
- 402 Duplexes
- 403 Flats
- 404 Homes
- 405 Lakefront/
- 406 Waterfront Homes
- 407 Mobile Homes
- 408 Mobile Home Site
- 409 Southern Rentals
- 410 Time Share Rentals
- 411 Vacation Resort
- 412 Living Quarters to Share
- 413 Rooms
- 414 Halls/Buildings
- 415 Residence to Exchange
- 416 Office Space
- 417 Commercial/Industrial
- 418 Land
- 419 Garages/Mini Storage
- 420 Wanted To Rent
- 421 Wanted to Rent-Resort Property
- 422 Furniture Rental
- 423 Rental Agency
- 424 Property Management
- 425 Lease/Option to Buy
- 426 House Siding Service
- 427 Convalescent
- 428 Nursing Homes
- 429 Foster Care
- 430 Home Health Care
- 431 Homes For The Aged
- 432 Misc. For Rent

Hours:
Tuesday - Thursday
8:30 a.m. to 5 p.m.
Monday & Friday
8:00 a.m. to 5 p.m.

Rates:
3 Lines \$8.96
Each additional line \$2.19
Contract rates available for Classified Display ads
Contact your local Sales Representative

Policy Statement:

All advertising published in HomeTown Newspapers is subject to the conditions stated in the applicable rate card, copies of which are available from advertising department, HomeTown Newspapers, 323 E. Grand River, Howell, Michigan 48843 (517) 548-2000. HomeTown Newspapers reserves the right not to accept an advertiser's order. HomeTown Newspapers' advertising has no authority to bind this newspaper and only publication of an advertisement shall constitute final acceptance of the advertiser's order. When more than one insertion of the same advertisement is ordered, no credit will be given unless notice of typographical or other errors is given in time for correction before the second insertion. Not responsible for omissions. Publisher's Notice: All real estate advertising in this newspaper is subject to the Federal Fair Housing Act of 1968 which makes it illegal to advertise "any preference, limitation, or discrimination." This newspaper will not knowingly accept any advertising for real estate which is in violation of the law. Our readers are hereby informed that all dwellings advertised in this newspaper are available on an equal housing opportunity basis. (F.R.D. Doc. 72-963 Filed 3-31-72, 8-45 a.m.)

Classified ads may be placed according to the deadlines. Advertisers are responsible for reading their ads the first time it appears and reporting any errors immediately. HomeTown Newspapers will not issue credit for errors in ads after first incorrect insertion.

Equal Housing Opportunity Statement: We are pledged to the letter and spirit of U.S. policy for the achievement of equal housing opportunity throughout the nation. We encourage and support an affirmative advertising and marketing program in which there are no barriers to obtaining housing because of race, color, religion or national origin. Equal Housing Opportunity slogan: "Equal Housing Opportunity" Table III - Illustration of Publisher's Notice

300-498 REAL ESTATE

303 Open Houses

BRIGHTON BRICK ranch, large country kitchen, 3 br., 1 1/2 baths, finished bsmt & patio on 1 acre. Close to X-ways Brighton schools. Open Sun. 1-4pm \$159,900 (810)227-5815

BRIGHTON Open Sunday 2-4pm Ravenswood Subdivision

9950 Birch Run, total privacy, on 2.3 acres, 3 br., 2 1/2 baths, immediate occupancy (B-10)

9902 Birch Run, natural setting 3 br., 3 baths, open floor plan, possible in-law suite, land contract available. (B-9)

Marge Everhart
The Michigan Group
(313)662-8600 or (313)201-4949

BRIGHTON SAT. 1:30pm-5:30pm. 4 bns home. 3162 Old Orchard Rd. (N. of Spencer, W. of Pleasant Valley). Immediate occupancy. \$159,900. Coldwell Banker Brighton Town & Country (810)227-1111, CO 7096

BRIGHTON, 11985 Maranatha Open Sun. 1-4. Large 4 br., 2 story on 1+ acre. Fruit trees, fenced yard, deck & satellite dish. \$249,900 Take Pleasant Valley, 2 mi. N of I-96 Kline Real Estate (810)227-1021

HIGHLAND OPEN Sat. 21. 1-4pm. Clean updated, 3 br. ranch, garage, bsmt, private fenced back yard \$114,900. Milford Rd N of M-59, left on Middle. 220 Middle Rd Call Bob T. Real Estate One, (810)684-1065 Code 11753

HOWELL SUN. 1-4pm, 5430 Ridgemont, Charming 2 br. Lake Chemung privileges, double lot. Sandra Morris, Michigan Group (810)227-4600, Ext. 208 Sign at Grand River & Eckles

Milford "OPEN HOUSE" Adorable 4 bedroom home in the Village of Milford \$108,000 Updated Kitchen and Bath, Hardwood floors and more. Open Sunday, September 22, 1996 from 1pm to 5pm. Call Barbara Barker or Tige Reader for Directions. ReMax Homes Inc. (810)632-5050

Milford "OPEN HOUSE" Beautiful 4 bedroom Dutch Colonial in the Village of Milford. \$189,900. Many updates, gorgeous woodwork, hardwood floors and more. Open Sunday, September 22, 1996 from 1pm to 5pm. Call Tige Reader for directions. ReMax Homes Inc. (810) 632-5050.

NOVIL 44875 Yorkshire. Open House Sun., 2-5. Jameson Green Sub. 3 br. colonial, formal dining room, air, family room, fireplace, Must see backyard Large deck. \$184,900. (810)347-2855

OPEN HOUSE Sept. 22nd. Sunday 1-4 22180 River Trail, 9 Mile & Halsted Colonial w/2-3 bedrooms. Incredible view. HOMETOWN REALTORS (810) 486-0006.

OPEN SUNDAY, SEPT. 22. 2-5pm. Private 3 acres. Custom built home, 3 full baths, in-law quarters, 2 kitchens \$175,000 1883 Rush Lake Rd Pinckney. For much more detail, call Pat MacDougall, (810)227-4600, Ext. 234 The Michigan Group

ORION TWP. Open Sun. 12-3:30pm. 717 Buckhorn. 3 br., 2 bath bi-level w/2 car attached garage. Lower level family rm w/fireplace & walkout to cement patio 2 Decks. \$139,900 Call (810)693-4418

REAL ESTATE ATTORNEY. \$300 Free housecalls Thomas P. Wolverton. (810)477-4776.

SUN, SEPT. 22, 12PM-5PM 3216 Michigan BRIGGS LN.

4 Br., 2 1/2 bath, Fantastic Open Floor Plan. Loads of Custom Features. Premium Quality Home at Reasonable Price. Build with us on your lot or ours.

MOON SHADOW SUB. in Pinckney-located off M-36, between Pellyville Rd. and Chambers Rd. Enter Sub. from M-36, immediate left, then next 2 lefts, follow PAOLO HOMES signs (7 Miles West of US-23).

WATERFRONT. 11881 Westshore, Putnam Twp., Highland Lk. Stone & wood A-frame, 2 br., 2 bath, stone fireplace, 2 stoves of glass to view water. \$206,000. Open Sun. Sept. 22, 11-3. S. of Patterson Lk. Rd., E. of Glenbrook. Call Sheri or Joe at Prudential Preview Properties (810)220-1457

306 Brighton
4 BR., 2 bath, full bsmt, attached garage, extra large lot, new sub \$179,900 (517)548-4100

BRIGHTON *\$119,900***** Woodland Lk. Treed Walkout Site or Use 700sq ft. Mobile Home on property. Howell schools. Bnng offers. Remerica Lakes Realty (810)231-1600

BRIGHTON BY OWNER - 4 br., 2 1/2 attached garage, 2380 sq ft., nice lot with mature trees in Woodland Hills sub, central air, fireplace, full finished basement with wet bar, large master bedroom with cathedral ceiling, inground pool w/equipment, 3 decks - one w/hot tub. Close to both US-23 and I-96 \$179,900 8950 N. Christine, Brighton, (810) 229-2231.

BRIGHTON, CHARMING spotless 2250sq ft. home, surrounded by trees. Move-in cond., immediate occupancy, 3 lots 100 yds from beach, 2 1/2 baths, 4 br., 30ft. family room, formal dining, mother-in-law or teenage retreat, walkout, fireplaces, lovely large kitchen, leaded glass, air, 2 decks. Must see. Open House, Sat. & Sun. Land contract. \$169,900 (810)227-9608

BRIGHTON/LIVINGSTON COUNTY. FREE list of properties w/prices, descriptions & addresses. Help-U-Sell, (810)229-2191

BUILDER'S MODEL Close-out. Brighton schools 3 br., 2 1/2 bath, close to town but secluded, all brick 1st level with porch, \$229,500 Call Old Town Builders at (810)227-7400

HARTLAND SCHOOLS, 2068 sq ft. Ranch, Great setting, great location - 50' x 20' lot - \$159,900. Call BILL SPAIN for details. Heritage Real Estate - Better Homes & Gardens (810)227-1311 or page (810)607-4171

HIGH ABOVE the rest, comfortably perched on a hill, this Ranch offers 3 spacious br., 2 full baths, 2 1/2 car garage, full basement, fireplace and unique landscaping. Fantastic family sub with City conveniences and award winning Brighton Schools. \$142,500 See to appreciate (810)227-4054

MODEL HOUSE under construction, chance to pick out finishes. Wooded 1 acre lot with dramatic views. 2,300 sq ft. with full walkout bsmt in quiet secluded subdivision, close to freeway w/Brighton schools. \$249,000 (810)220-5953

NEW CONSTRUCTION w/lake privileges 3 bns, 1 1/2 baths, cape Cod, bsmt., 2 car garage. \$142,500 4160 Link Drive, (906)632-7090

OUTGROWING YOUR HOME? Come and see this 4 bedroom, 2 bath home on over 1/2 acre! Family room, 2 car garage and screened in porch. Hartland Schools. All for \$130,000 Call Tami Livingston, ReMax All Stars (810) 229-8900

SAVE \$3,650! Sell your home FAST with HELP-U-SELL (810)229-2191 *compared to 6% commission Comm. are not set by law

SMALL 3 br., 1 bath ranch in modest Brighton subdivision. No garage, but nice fenced yard. Easy terms on land contract. \$85,900 Broker owned/Danck Corp (517)546-5137.

UNIQUE CONTEMPORARY custom built for owners. Decks, balconies, moth-proof cedar closets, loft w/office area overlooking great room, walk-out bsmt. w/truge workshop, wooded rolling lot. Brighton Schools \$182,900. Teri Kniss, MAGIC REALTY, (517) 548-5150.

WALK TO School Lake from this 4 br., 2 bath, 2200sq ft. home. Many updates throughout including a newer furnace & kitchen cabinets. Even includes possible in-law quarters. Priced to sell at \$152,500. Ask for Tony The Prudential Agent (313)591-0333

307 Byron

6.6 ACRES with 110ft. on McKane Lake. 2800 sq ft. home, 1400 sq ft. of 4 on lower level, offers privacy and seclusion, priced right at \$168,900. For more information call McGuire Realty (810)266-5530 ask for Mary or Marianne

308 Canton

PLYMOUTH / Canton schools 3 br. brick ranch, new carpet, 1st floor laundry, 1 bath, \$106,000. (810)449-8062

313 Dexter/Chelsea

DEXTER *\$184,900***** Hurry to enjoy fall at the lake. Almost 1700sq ft., 3-4 br., and 60ft. of sandy beach front. Remerica Lakes Realty. (810)231-1600

314 Farmington/ Farmington Hills
SHARP 3 bedroom condo in River Pines. 9 Mile & Halsted. Extraordinary view. Call HOMETOWN REALTORS (810)486-0006

316 Fowlerville

OS DOWN on self built homes through Moen's Land Development. (517)548-1500 8am-6pm

REMODELED 3 bedroom ranch with 1 car garage \$85,000 (810)220-0953

ORVILLE SOMERS CRS, GRI Certified Residential Specialist LOCAL 24 Hour Customer Service (810) 850-0027

—SKIING, BOATING, FISHING, ALL SPORTS LAKES—

CANAL FRONT CHAIN OF LAKES Lovely 1,200 sq ft., 3 bedroom, 2 bath walkout ranch on half acre lot. Great room has natural stone fireplace, kitchen & dining area, large master bedroom, many updates '90s. Additional 1,000 sq ft. finished lower level with full bath, and 2 bedrooms. This 91 ft. canal front home provides access to Sandy Bottom, Lime Kiln, Dollar and Crooked Lakes. US 23 Nine Mile Exit East. Only \$164,900

LOTS FOR SALE

Don't Miss This !!!
MICHIGAN'S GREAT LAND-RUSH
Commerce/White Lake area

Brentwood
A Golf Course Community

Great selection of buildable homesites.

BUY NOW!
Build when you want.
A ground floor opportunity.
Near Bogie Lake and Commerce Rds.
Call Ken or Dave
810/685-1990
SAVE \$\$\$ SAVE

319 Hamburg

FREE SUNSET VIEWS - on chain of lakes, with this 3-4 bedroom family home. Easy access to x-rays. \$279,000. "ET" ELIZABETH TONCHEVICH (313)813-5588 (313)426-9728 ext. 71. (44-SH) REMAX Community Associates

320 Hartland

1755 MAXFIELD, 3 br., 1 bath ranch on a creek, fenced yard \$97,900 Call for terms on Land Contract. Broker owned-Danck Corp (517) 546-5137

GREAT STARTER home! Ready to move in. 3 br., 1 bath. Only \$84,500. Better hurry. The Michigan Group, Larry Lang (810)227-4600 Ext. 316

HARTLAND *\$165,000***** Top of the line describes this 3 br ranch on 2.3 acres Walkout basement. Not a drive-by-A must see! Remerica Lakes Realty (810)231-1600

IMMACULATE 3 br., 2 1/2 baths formal living room, dining room, country kitchen on 2 acres SVRM Call Margaret Prudential Preview Properties (810)220-1453

LOVE ENGLISH TUDORS? You must see this 2340sq ft. home! Professionally landscaped by a master gardener. Open floor plan, screened-in porch & numerous amenities \$244,500 Call BILL SPAIN for details. Heritage Real Estate/Better Homes & Gardens (810)227-1311 or page (810)607-4171

\$5,000* in "FREE" options!

At Novi's Best Kept Secret...

Greenwich Green

A truly unprecedented Subdivision Concept is evident as you enter Greenwich Green. Manicured gardens, lush lawns, and a quiet neighborhood feeling. Come visit Greenwich Green today - a place you'll love to call home.

PRICES FROM \$265,000
MODEL OPEN 1-5 p.m. (Closed Thurs.)

Offered by...
ROBERT BINDER BUILDING CO. Call... **344-HOME**

LAUNCH MORE THAN A CAREER

1-800-USA-NAVY.

World Wide Web:
<http://www.navyjobs.com>

NOVI

Views that take your breath away.
Prices that don't.

\$10,000 UPGRADE BONUS

At The Enclave, the only thing more spectacular than the panoramic vistas is the unbeatable value.

- Spacious, Elegant, Move-In Ready • 24-Hour Gatehouse
- Indoor Pool, Spa And Workout Center
- Novi's Best Location, Adjacent To Twelve Oaks Mall

2,200 Sq. Ft.
From \$189,900

IMMEDIATE OCCUPANCY
Access The Enclave
Via Twelve Oaks Mall
Model Open Daily Noon to 6 p.m.
(810) 348-8866

THE ENCLAVE

321 Highland

HIGHLAND COLONIAL 4 Br., 2 Bath with a unique layout for the busy buyer. Many updates Country Setting \$158,900 Call Christina Yeager, RE/MAX Executive (810) 737-6800.

FOR MORE "green" in your wallet, advertise in our "Green" Sheet & get results. Call 1-800-579-SELL.

322 Holly

UNIQUE 4 br., 2 bath, 2 car attached garage on 1 1/2 acre. Double size inground pool, solar & FA heat. Many updates. Call Carol Hanchett of HOMETOWN REALTORS (810) 486-0006 or (810) 317-0701 pager.

323 Howell

OS DOWN on sell built homes through Moen's Land Development. (517) 548-1500 8am-6pm

4 BR. ranch, 2 baths, fireplace, dining rm., island kitchen, Howell schools. Priced to sell \$133,500 (517) 546-3842

BY OWNER - 4 BR. Quad, 2 1/2 baths, 1,850 sq ft brick & cedar, fireplace, open design, large lot, many extras. Close to city park. \$162,500 Call (517) 548-3065 after 6pm for appt

BY OWNER 3 br. colonial, 1 1/2 baths, central air, 2 car garage, near town in nice area of newer homes. \$129,500 (517) 548-5332

BY OWNER Newly built, Hickory Hills Subdivision 3 br., 2 bath, raised ranch, w/2 car garage. \$143,900 (517) 546-2348

HOWELL - Downtown, 3 BR. Cape Cod, 2 full baths, 10th ceilings, hardwood floors, 2+ car garage, easy I-96 access, by owner \$101,000 (517) 548-7922

HOWELL-HARTLAND ***\$249,900*** Lovely landscaping surrounds Brk, 3 br ranch, almost 8 acres, pond, 2 barns fenced for horses. Has it all! Remerica Lakes Realty (810) 231-1600

HOWELL CONSTRUCTION completed 1 1/2 acres. Brk and vinyl, 3 br., 2 baths 1517sq ft, open cathedral ceiling fireplace, hardwood floors tile 1st floor laundry, 2 1/2 car garage \$164,900 Contact Greg Garwood The Prudential Preview Properties, (810) 220-1414

LOVELY VIEW, approx. 2000 sq ft, home on 3 acres, built in 1994. Loft room, den, island kitchen, master suite with garden tub. \$189,900 (517) 548-5657

OPEN HOUSE Sun, Sept. 22, 2 to 6pm. By appt. 2:375 sq ft, 3 acres, 4 to 5 br., 3 bath, 2 car attached garage, basement. Easy access to I-96, M-59 & US-23 \$189,000 (517) 545-0067

ROOM TO ROOM on approximately 1.25 acres with a stream thru the property, 3 br., 1 bath partially finished w/out ranch, 1300sq ft, home w/lovely front porch and nice deck on back, natural Artesian well, \$129,900 Call Randy Clark, ReMax Countryside-Howell (517) 545-1003

NEW CONSTRUCTION, 2525sq ft colonial, 4 br., 2 1/2 baths, living room, formal dining family room w/fireplace, large kitchen w/nook, ceramic tile, 3+ car garage. Commerce & Burns Rd., Milford Schools. 1 1/2 acre lot. Well laid out floor plan! A must see! Sell time to choose colors! \$269,900 Call (810) 685-9609

OPEN HOUSE Sun, 12-4pm. Contemporary Ranch, 3 br., 2 1/2 baths, large bsmt, hardwood floors, large deck, fireplace \$135,000 (810) 231-2294

VILLAGE OF 4 Br. colonial, fireplace, large fenced-in back yard, new windows & furnace \$137,900 (810) 685-3032

LIVONIA SCHOOLS - Joy & Heaburg 1/2 acre, 3 car garage try 1 bedroom home \$64,000 cash 313-451-0135

GREEN SHEET ads get results

326 Milford

3 BR. ranch, 2 bath, 2 car attached garage, 4th br. in finished bsmt, beautiful 2 acre lot. New high efficiency furnace & air conditioner. \$129,000 (810) 474-5150 days - or evenings, (810) 848-1875

4 BEDROOM, 2653 sq ft, ranch, new kitchen with ceramic and wood floor, sunroom, new bath, 2 car garage with 22x22 barn on 5 beautiful acres. Everything new must see S. Hickory Ridge Trail and Stobart area \$215,000 (810) 684-6508

NEW CONSTRUCTION, 2525sq ft colonial, 4 br., 2 1/2 baths, living room, formal dining family room w/fireplace, large kitchen w/nook, ceramic tile, 3+ car garage. Commerce & Burns Rd., Milford Schools. 1 1/2 acre lot. Well laid out floor plan! A must see! Sell time to choose colors! \$269,900 Call (810) 685-9609

OPEN HOUSE Sun, 12-4pm. Contemporary Ranch, 3 br., 2 1/2 baths, large bsmt, hardwood floors, large deck, fireplace \$135,000 (810) 231-2294

VILLAGE OF 4 Br. colonial, fireplace, large fenced-in back yard, new windows & furnace \$137,900 (810) 685-3032

LIVONIA SCHOOLS - Joy & Heaburg 1/2 acre, 3 car garage try 1 bedroom home \$64,000 cash 313-451-0135

GREEN SHEET ads get results

328 Northville

BRIGHT 4 br., 2 bath, w/walkout to beautiful treed yard, great family neighborhood \$162,500 Call for appt. (810) 347-3082

East Street Club
End unit Northville ranch with two bedrooms, two baths and finished walk-out lower level. Spectacular view. \$159,900.

New Listing Immaculate Ranch Home
on quiet hidden Northville street. Features include: natural fireplace, master bath, hardwood floors, deck and perennial gardens. Call Today! \$164,000.

This Town and Country Residence
is nestled in an exquisite setting overlooking woods, stream, pond and fountain, next to Hatchery Park with tennis courts and playground right in town. 4 bedrooms, gourmet kitchen and a million amenities. \$339,000.

MASTERSUITE ON MAIN
By Owner. Open House Sun, Sept. 22, 1pm-4pm. Woodside Village (SW of S. Mile-Highway) Great location, brick Cape Cod built 1995 Premium wood-ed lot. Cathedral ceiling, great room, library, 4 br., 2 1/2 bath, 3 car garage \$354,900 16142 Oakwood Ct. (313) 432-2390

GREEN SHEET ads get results

RARELY AVAILABLE home in beautiful Sub Spacious 4 br colonial, large lot with back yard opening onto park area, newly remodeled throughout, walking distance to elementary and junior high. Open Sunday 1-4 pm. 42180 Brampton Ct. \$269,900 By owner. (810) 349-7196

329 Novi

4 BR. colonial 2500 sq ft. Immediate possession. For more information, Call (810) 348-1807 or (810) 348-9111

BUILDER'S SPEC home for sale. Andover Pointe Sub. Most amenities included. Trees, sidewalks, 3 car garage and tons more! Call (810) 357-4042

NOVI - Northville schools, updated country Ranch, nearly 4 acres, near city conveniences, only \$182,500 Help-U-Sell (810) 348-6006 ask for Pam Open Sunday 1-4pm 22045 Beck Rd.

NOVI - Northville Schools, updated country Ranch, nearly 4 acres, only \$182,500 Help-U-Sell (810) 348-6006 ask for Pam Open House Sunday 1-4pm 22045 Beck Rd.

ORCHARD RIDGE by owner. 3 br. ranch, 3 1/2 baths, air, full bsmt, fireplace, sprinkler, \$205,000 (810) 349-4930.

RANCH - By Owner, 2 bath, 3 br. central air, security, deck, fenced lot, 23732 E. Leboist Dr \$121,900. (810) 474-4607.

333 Pinckney

BEAUTIFULLY LANDSCAPED bi-level, 4 brns, 2 full baths, fireplace Hardwood floors, deck. Full bsmt 2 1/2 car attached garage. Living rm & dining rm. Custom lighting. By owner \$158,900 (313) 878-2979

BY OWNER immaculate 1992 brick w/out ranch 3 brs, w/study, 3 full baths, deck overlooking acres of forest. \$153,700 (313) 878-2772 by appointment.

GORGEOUS WALK-OUT ranch w/over 4000 sq ft. in Whispering Pines, \$289,000 Call Margaret Prudential Preview Properties (810) 220-1453

NEWER HOME in Pinckney area. 3 br., 2 bath home, on 1 acre Greatroom with cathedral ceiling, brick fireplace, w/trapezoid windows. Partially finished w/out bsmt, 2 plus car garage, landscaped, sprinkler system. Large cedar deck, brick patio. Too many upgrades to list. \$173,900 Call (313) 878-6173

PINCKNEY ***\$150,000*** Vacation on home on all sports chain, 3 br + plus huge lot, modern kitchen, 1800sq ft. Many updates, fireplace Remerica Lakes Realty (810) 231-1600

PUTNAM TWP. Professionally decorated home offers 3 1/2 of an acre, 3 bedrooms, 2 1/2 baths, neutral tones throughout. Work room off garage. Unfinished walk-out basement. Call Sandi 1-800-466-5833

PRUDENTIAL PREVIEW PROPERTIES (C647) \$169,900

REDUCED \$91,900. Rush Lake access, updated kitchen & bath, 3 br., fireplace, family room, living room, screened in porch, wooded lot. Hurry call Debby Combs 1-800-717-8585

WATERFRONT SELLER wants reasonable offer now!! Totally rebuilt 1800sq ft. ranch on private all sports. Rush Lake \$179,500 Call BILL SPAUN for details Heritage Real Estate/Better Homes & Garden. (810) 227-1311 or Page (810) 607-4171

336 Rochester/Auburn Hills

ROCHESTER ELEGANCE FROM ANOTHER ERA! 3000sq ft. brick/english tudor, 5 br., 4 bath, library breakfast nook, screened porch, slat roof, 2 car 2 story garage \$270,000 (810) 651-6236

337 Royal Oak/Oak Park/Huntington

ROYAL OAK - Great family home across from park 4 bedroom colonial family room w/fireplace, many updates. \$181,900 (810) 435-8938

LET THE Classifieds help you sell those unusual treasures. A garage sale is the answer. Call us at 1-800-579-SELL

340 South Lyon

2 STORY 4 large br., beautiful wooded lot, enclosed porch, 2 1/2 car attached garage, 2354 sq ft. (810) 437-1489 or (810) 684-0905

2 STORY colonial on lakefront, South Lyon, Green Oak Twp., 2600 sq ft., 4 br., 2 1/2 bath, 3 car garage, featuring a daylight bsmt & balcony off master suite to be completed approx. the end of Dec \$259,900 A.J. Van Oyen Builders, (810) 486-2930 or (810) 229-2085

2 STORY colonial, 2600 sq ft., 4 br., 3 car garage. Extras include jetted tub in master suite, central air, Jenn-Aire appliances plus many others \$244,325 A.J. Van Oyen Builders (810) 486-2930 (810) 229-2085

3 BR. colonial, 2 1/2 bath, fireplace in family room, sprinkler system, much more \$169,900 (810) 486-9705

3 BR. ranch, finished bsmt, attached 2 car garage, on an acre in great neighborhood. Many updates included Green Oak Twp takes with South Lyon Schools. \$135,900 (810) 437-7532

3 BR., 2 story Colonial, approximately 1600 sq ft., built 1988, 1 1/2 bath, first floor laundry, attached 2 car garage, open staircase, full bsmt, city water & sewers. Great family-sub. Priced to sell! \$139,900 Call (810) 486-2883

4 BR., 1 1/2 bath, 20x24 attached finished garage & bsmt., family rm. w/fireplace. Open floor plan 1/2 acre. \$137,900. (810) 437-6993

ENJOY THE golf course view from this 1650 sq ft., 3 br., ranch on an oversized lot under construction. Features include 3 car garage, jetted tub in master bath & central air, to be completed approx late Dec \$280,900 A.J. Van Oyen Builders, (810) 486-2930 (810) 229-2085

BEAUTIFUL RANCH, corner lot, full basement, 3 br., 3 baths, near golf course \$117,000 (517) 546-4014

ENJOY THE golf course view from this 1650 sq ft., 3 br., ranch on an oversized lot under construction. Features include 3 car garage, jetted tub in master bath & central air, to be completed approx late Dec \$280,900 A.J. Van Oyen Builders, (810) 486-2930 (810) 229-2085

ENJOY THE golf course view from this 1650 sq ft., 3 br., ranch on an oversized lot under construction. Features include 3 car garage, jetted tub in master bath & central air, to be completed approx late Dec \$280,900 A.J. Van Oyen Builders, (810) 486-2930 (810) 229-2085

ENJOY THE golf course view from this 1650 sq ft., 3 br., ranch on an oversized lot under construction. Features include 3 car garage, jetted tub in master bath & central air, to be completed approx late Dec \$280,900 A.J. Van Oyen Builders, (810) 486-2930 (810) 229-2085

ENJOY THE golf course view from this 1650 sq ft., 3 br., ranch on an oversized lot under construction. Features include 3 car garage, jetted tub in master bath & central air, to be completed approx late Dec \$280,900 A.J. Van Oyen Builders, (810) 486-2930 (810) 229-2085

ENJOY THE golf course view from this 1650 sq ft., 3 br., ranch on an oversized lot under construction. Features include 3 car garage, jetted tub in master bath & central air, to be completed approx late Dec \$280,900 A.J. Van Oyen Builders, (810) 486-2930 (810) 229-2085

ENJOY THE golf course view from this 1650 sq ft., 3 br., ranch on an oversized lot under construction. Features include 3 car garage, jetted tub in master bath & central air, to be completed approx late Dec \$280,900 A.J. Van Oyen Builders, (810) 486-2930 (810) 229-2085

ENJOY THE golf course view from this 1650 sq ft., 3 br., ranch on an oversized lot under construction. Features include 3 car garage, jetted tub in master bath & central air, to be completed approx late Dec \$280,900 A.J. Van Oyen Builders, (810) 486-2930 (810) 229-2085

ENJOY THE golf course view from this 1650 sq ft., 3 br., ranch on an oversized lot under construction. Features include 3 car garage, jetted tub in master bath & central air, to be completed approx late Dec \$280,900 A.J. Van Oyen Builders, (810) 486-2930 (810) 229-2085

ENJOY THE golf course view from this 1650 sq ft., 3 br., ranch on an oversized lot under construction. Features include 3 car garage, jetted tub in master bath & central air, to be completed approx late Dec \$280,900 A.J. Van Oyen Builders, (810) 486-2930 (810) 229-2085

ENJOY THE golf course view from this 1650 sq ft., 3 br., ranch on an oversized lot under construction. Features include 3 car garage, jetted tub in master bath & central air, to be completed approx late Dec \$280,900 A.J. Van Oyen Builders, (810) 486-2930 (810) 229-2085

ENJOY THE golf course view from this 1650 sq ft., 3 br., ranch on an oversized lot under construction. Features include 3 car garage, jetted tub in master bath & central air, to be completed approx late Dec \$280,900 A.J. Van Oyen Builders, (810) 486-2930 (810) 229-2085

ENJOY THE golf course view from this 1650 sq ft., 3 br., ranch on an oversized lot under construction. Features include 3 car garage, jetted tub in master bath & central air, to be completed approx late Dec \$280,900 A.J. Van Oyen Builders, (810) 486-2930 (810) 229-2085

ENJOY THE golf course view from this 1650 sq ft., 3 br., ranch on an oversized lot under construction. Features include 3 car garage, jetted tub in master bath & central air, to be completed approx late Dec \$280,900 A.J. Van Oyen Builders, (810) 486-2930 (810) 229-2085

ENJOY THE golf course view from this 1650 sq ft., 3 br., ranch on an oversized lot under construction. Features include 3 car garage, jetted tub in master bath & central air, to be completed approx late Dec \$280,900 A.J. Van Oyen Builders, (810) 486-2930 (810) 229-2085

ENJOY THE golf course view from this 1650 sq ft., 3 br., ranch on an oversized lot under construction. Features include 3 car garage, jetted tub in master bath & central air, to be completed approx late Dec \$280,900 A.J. Van Oyen Builders, (810) 486-2930 (810) 229-2085

ENJOY THE golf course view from this 1650 sq ft., 3 br., ranch on an oversized lot under construction. Features include 3 car garage, jetted tub in master bath & central air, to be completed approx late Dec \$280,900 A.J. Van Oyen Builders, (810) 486-2930 (810) 229-2085

ENJOY THE golf course view from this 1650 sq ft., 3 br., ranch on an oversized lot under construction. Features include 3 car garage, jetted tub in master bath & central air, to be completed approx late Dec \$280,900 A.J. Van Oyen Builders, (810) 486-2930 (810) 229-2085

ENJOY THE golf course view from this 1650 sq ft., 3 br., ranch on an oversized lot under construction. Features include 3 car garage, jetted tub in master bath & central air, to be completed approx late Dec \$280,900 A.J. Van Oyen Builders, (810) 486-2930 (810) 229-2085

ENJOY THE golf course view from this 1650 sq ft., 3 br., ranch on an oversized lot under construction. Features include 3 car garage, jetted tub in master bath & central air, to be completed approx late Dec \$280,900 A.J. Van Oyen Builders, (810) 486-2930 (810) 229-2085

ENJOY THE golf course view from this 1650 sq ft., 3 br., ranch on an oversized lot under construction. Features include 3 car garage, jetted tub in master bath & central air, to be completed approx late Dec \$280,900 A.J. Van Oyen Builders, (810) 486-2930 (810) 229-2085

ENJOY THE golf course view from this 1650 sq ft., 3 br., ranch on an oversized lot under construction. Features include 3 car garage, jetted tub in master bath & central air, to be completed approx late Dec \$280,900 A.J. Van Oyen Builders, (810) 486-2930 (810) 229-2085

ENJOY THE golf course view from this 1650 sq ft., 3 br., ranch on an oversized lot under construction. Features include 3 car garage, jetted tub in master bath & central air, to be completed approx late Dec \$280,900 A.J. Van Oyen Builders, (810) 486-2930 (810) 229-2085

ENJOY THE golf course view from this 1650 sq ft., 3 br., ranch on an oversized lot under construction. Features include 3 car garage, jetted tub in master bath & central air, to be completed approx late Dec \$280,900 A.J. Van Oyen Builders, (810) 486-2930 (810) 229-2085

OUTSTANDING 3 bedroom, 1 1/2 bath ranch. Full finished basement, energy efficient furnace C/A, 2 1/2 car garage in one of South Lyon's most desirable family subs. Asking \$119,900 Call Ernie Johnston at RE/MAX CountrySide, (810) 486-5008

2 STORY colonial on lakefront, South Lyon, Green Oak Twp., 2600 sq ft., 4 br., 2 1/2 bath, 3 car garage, featuring a daylight bsmt & balcony off master suite to be completed approx. the end of Dec \$259,900 A.J. Van Oyen Builders, (810) 486-2930 or (810) 229-2085

2 STORY colonial, 2600 sq ft., 4 br., 3 car garage. Extras include jetted tub in master suite, central air, Jenn-Aire appliances plus many others \$244,325 A.J. Van Oyen Builders (810) 486-2930 (810) 229-2085

3 BR. colonial, 2 1/2 bath, fireplace in family room, sprinkler system, much more \$169,900 (810) 486-9705

3 BR. ranch, finished bsmt, attached 2 car garage, on an acre in great neighborhood. Many updates included Green Oak Twp takes with South Lyon Schools. \$135,900 (810) 437-7532

3 BR., 2 story Colonial, approximately 1600 sq ft., built 1988, 1 1/2 bath, first floor laundry, attached 2 car garage, open staircase, full bsmt, city water & sewers. Great family-sub. Priced to sell! \$139,900 Call (810) 486-2883

4 BR., 1 1/2 bath, 20x24 attached finished garage & bsmt., family rm. w/fireplace. Open floor plan 1/2 acre. \$137,900. (810) 437-6993

ENJOY THE golf course view from this 1650 sq ft., 3 br., ranch on an oversized lot under construction. Features include 3 car garage, jetted tub in master bath & central air, to be completed approx late Dec \$280,900 A.J. Van Oyen Builders, (810) 486-2930 (810) 229-2085

BEAUTIFUL RANCH, corner lot, full basement, 3 br., 3 baths, near golf course \$117,000 (517) 546-4014

ENJOY THE golf course view from this 1650 sq ft., 3 br., ranch on an oversized lot under construction. Features include 3 car garage, jetted tub in master bath & central air, to be completed approx late Dec \$280,900 A.J. Van Oyen Builders, (810) 486-2930 (810) 229-2085

ENJOY THE golf course view from this 1650 sq ft., 3 br., ranch on an oversized lot under construction. Features include 3 car garage, jetted tub in master bath & central air, to be completed approx late Dec \$280,900 A.J. Van Oyen Builders, (810) 486-2930 (810) 229-2085

ENJOY THE golf course view from this 1650 sq ft., 3 br., ranch on an oversized lot under construction. Features include 3 car garage, jetted tub in master bath & central air, to be completed approx late Dec \$280,900 A.J. Van Oyen Builders, (810) 486-2930 (810) 229-2085

ENJOY THE golf course view from this 1650 sq ft., 3 br., ranch on an oversized lot under construction. Features include 3 car garage, jetted tub in master bath & central air, to be completed approx late Dec \$280,900 A.J. Van Oyen Builders, (810) 486-2930 (810) 229-2085

ENJOY THE golf course view from this 1650 sq ft., 3 br., ranch on an oversized lot under construction. Features include 3 car garage, jetted tub in master bath & central air, to be completed approx late Dec \$280,900 A.J. Van Oyen Builders, (810) 486-2930 (810) 229-2085

ENJOY THE golf course view from this 1650 sq ft., 3 br., ranch on an oversized lot under construction. Features include 3 car garage, jetted tub in master bath & central air, to be completed approx late Dec \$280,900 A.J. Van Oyen Builders, (810) 486-2930 (810) 229-2085

ENJOY THE golf course view from this 1650 sq ft., 3 br., ranch on an oversized lot under construction. Features include 3 car garage, jetted tub in master bath & central air, to be completed approx late Dec \$280,900 A.J. Van Oyen Builders, (810) 486-2930 (810) 229-2085

ENJOY THE golf course view from this 1650 sq ft., 3 br., ranch on an oversized lot under construction. Features include 3 car garage, jetted tub in master bath & central air, to be completed approx late Dec \$280,900 A.J. Van Oyen Builders, (810) 486-2930 (810) 229-2085

ENJOY THE golf course view from this 1650 sq ft., 3 br., ranch on an oversized lot under construction. Features include 3 car garage, jetted tub in master bath & central air, to be completed approx late Dec \$280,900 A.J. Van Oyen Builders, (810) 486-2930 (810) 229-2085

ENJOY THE golf course view from this 1650 sq ft., 3 br., ranch on an oversized lot under construction. Features include 3 car garage, jetted tub in master bath & central air, to be completed approx late Dec \$280,900 A.J. Van Oyen Builders, (810) 486-2930 (810) 229-2085

ENJOY THE golf course view from this 1650 sq ft., 3 br., ranch on an oversized lot under

345 Westland/Wayne

WESTLAND-MUST SEE this "1992" 4 br., 2 1/2 bath Colonial, finished bsmt., attached 2 1/2 car garage, fireplace. By Owner. \$149,900. Open Sat. 10am-5pm. (313) 721-8716

353 Macomb County

WARREN - 7584 Hugg, 2 br., dining room, bsmt., new furnace, garage, fenced yard, \$30,000 as is. Needs electrical, plumbing, drywall to finish. Land Contract. (810) 645-2020

346 Whitmore Lake

5 ACRE ranch w/finished walk out basement. Vaulted ceiling, great room, 3 br., easy access to US 23. \$164,900. Call York & York, Inc. (313) 449-5000

354 Oakland County

GRAND BLANC Ottawa Hills, near new GM SPO headquarters. 6435 Smoke Rise Tr. Spacious 4 br., den, 5th br., 3 baths, family room, fireplace, porch 1st floor laundry, large eating area, ample closets, remodeled kitchen, partially finished basement. 2.5 car garage. Many updates. 2700sq ft. \$154,900. (810) 694-5378

347 Williamston

YOU CAN rent while buying your 1 acre country estate. This sprawling 2457 sq. ft. ranch with in-ground pool will provide great summer entertainment. \$185,900. Call Shelly Hall, (517) 655-4222, (517) 346-4404, or Realty 1-800-968-3352. (GR3120)

355 Lakefront/Waterfront Homes

OAKLAND, BY owner 9 miles north of Chrysler Complex, 4 br., colonial w/walkout basement, quiet neighborhood, green porch overlooking wooded lot, very clean, exc. cond. \$189,500. For appointment call (810) 693-3171

348 Wixom/Walled Lake/Commerce

WALLED LAKE RANCH. Spacious 3 br., 2 bath home with room to roam inside and out. Tons of storage, 2 car garage w/workshop. \$119,900. Contact Christina Yeager, RE/MAX Executive Properties. (810) 737-6800

356 Country Homes

THREE BEDROOM ranch, neutral decor, full basement, fireplace, 2 car garage, deck, in-ground pool. Many extras! \$154,900. (313) 689-7602

352 Livingston County

65 DOWN on self built homes through Moon's Land Development. (517) 548-1500. 8am-6pm.

358 Farms/Horse Farms

HARTLAND, ISLAND living on 200th. Frontage. All sports. Handy Lake. Approx. 1,400sq ft. Move-in cond. Just bring your toys. Flexible closing date. Asking \$119,000. (810) 632-9095

359 Clear Out Your Garage or Attic

Clear out your garage or attic and make some extra cash at it. Advertise a garage sale in our classified ads.

BRIGHTON - \$159,900

OPEN SUNDAY 2-5
Immediate occupancy on this luxurious water front home on all sports round lake, 1400 sq. ft. great room with designer kitchen 2 bedrooms, fireplace family room, large deck and \$1500 dock included! Finished walkout basement, 4105 Highcrest, take Brighton Rd. W. to Clifford turn left. Follow to stop sign. Take Fibert then Highcrest (RT) Built in 1978 updated recently a very classy little home. A pure sand beach ideal for kids!

Call RICHARD BUTTE
MICHIGAN GROUP
1-227-4600 ext. 24

MILFORD - 16+ private acres.

natural gas, house, indoor arena, 27 stalls, apt. pond, easy commute to I-96

SOUTH LYON - Lovely home on a hilltop, 5+ acres, barn, pond

MILFORD - Complete equestrian complex, 40+ stalls, clubhouse, 2 homes, indoor arena, business is established. immaculate!

Kathie Crowley Horse & Country Property Specialist - RE/MAX Countrywide (810) 486-5007

370 New Home Builders

ANN ARBOR TOWNSHIP
Brick Homes, \$235,000 to \$265,000 complete. Lots over 1 acre. (313) 213-2113

372 Condos

BIRMINGHAM CONDO 2 br., 1 1/2 bath hardwood floors throughout, all appliances. By owner. \$84,900. (810) 816-1082

BLOOMFIELD TWP. Upper ranch 1200sq ft. w/cathedral ceiling 2 br., 2 bath, carpet, Square Lake privileges. Move in cond. Asking \$83,500. (810) 338-4560

BRIGHTON, WOODFIELD Square 2 br., 2 bath ranch, attached garage, deck, finished lower level. Immaculate. \$146,900. (810) 227-3561

BRIGHTON, 1 br., handicapped accessible unit. Just painted. All appliances included. \$36,500. M-87 Help-U-Sell. (810) 229-2191

CHEAPER THAN RENT! Farmington Hills condo, 12 Mile W. of Orchard Lk. end unit, 1000 sq. ft., 1 bedroom, 1 bath, kitchen, nook (extra room or office) & storage closet. Totally remodeled, neutral colors. Make an offer! (810) 553-4644

LIVONIA, LAUREL Park Woods condo 2nd floor end unit, 1 large br., living room & dining room, screen porch & carport, includes appliances, close to expressway \$135,000. (313) 420-2496

MILFORD, off Moore Lake
Villa Del Lago Condominiums
OPEN SUN 1-5PM
896 N MAIN ST
A conversion including 5 floor plans, with quiet 1 bedrooms starting at \$41,000 and spacious 2 bedrooms up to \$78,000
Apts. (810) 917-8993

★HOWELL★

★NorthShore Commons★
Detached Condominium Home. New construction

NorthShore Commons offers 2 spacious floor plans to select from. 3 br., 2 bath ranch & 3 br., 2 1/2 bath, 1 1/2 story. Located 5 min. W. of Brighton, 10 min. E. of Howell, on Crooked Lake Rd. at the corner of Fishbeck Rd. in Genoa Twp. Please call for more info. (517) 546-3535. Prices from \$168,500

WIXOM - 2 br., 3 1/2 bath

detached condo in beautiful private setting, soaring ceilings, skylights, full custom kitchen, 2 walk-in closets, jacuzzi in master bath, professional finished bsmt. w/full bath & office or 3rd br., many custom features \$184,900. (810) 960-4688.

374 Manufactured Homes**ABANDONED REPO**

NEVER lived in. Huge 3 and 4 bedrooms. Includes fridge & stove. Low down payment. Will move if necessary. Call today.

DELTA HOMES

1-800-968-7376

HEY! HEY! HEY!
See LITTLE VALLEY HOMES at Hartland Meadows for more information. Call (810) 889-4211 or (810) 684-5528. Models Now Open

375 Mobile Homes

1988 FAIRMONT 14x70, shingled roof, 2 br., 2 full baths, all appliances, washer/dryer, custom interior. For details. (810) 266-4784

ALL AREAS - Wide selection of new & used MODULAR HOMES - on site with extras. Call CREST MOBILE HOMES. (517) 548-0001

BENNETT LAKE 1990 Patriot, 3 br., 2 bath, must sell. \$33,900. (810) 735-1409.

BRIGHTON - 2 br. with expando lots of new stuff \$5500. (810) 220-0351

BRIGHTON - Cute corner lot. 3 bed, 1 bath, 14x66 with 10x12 expando. Motivated Seller. Must see. Call APPLE MOBILE HOME SALES. (810) 227-4592.

BRIGHTON - HOWELL - FOWLERVILLE - WEBBERVILLE - Big selection of great buys on STARTER HOMES - Under \$10,000 Call CREST MOBILE HOMES. (517) 548-0001.

BRIGHTON - Older section of Sylvan Glen. "Spectacular" 2 bed, 2 bath, loaded, all updated decor, codes of new amenities. Call APPLE MOBILE HOME SALES. (810) 227-4592

BRIGHTON, CUTE starter home. 2 br., 1 bath, large yard. \$12,000. (810) 220-0349

TROY - 2 bedroom, 1 1/2 bath

finished basement. 1329 sq. ft., club house, pool, tennis court. Close to shopping. \$94,900. (810) 269-8236

PRESTIGIOUS Oak Pointe

Immediate occupancy. Situated on the 2nd hole of the Honors Golf Course. Condo. Colored. Master suite with fireplace and jacuzzi tub, entertainment deck. Enjoy tennis, golf and West Creek-ed Lake beach. 2250 sq. ft., 3 br., 2 1/2 baths, library, 2 fireplaces, many upgrades. Home warranty included. Reduced to \$229,000. Brighton Schools. Code #15174 The Michigan Group. Call Beverly Miller at 810-227-4600, ext. 334 or home office 517-546-2674

270Y - 2 bedroom, 1 1/2 bath

finished basement. 1329 sq. ft., club house, pool, tennis court. Close to shopping. \$94,900. (810) 269-8236

270Y - 2 bedroom, 1 1/2 bath

finished basement. 1329 sq. ft., club house, pool, tennis court. Close to shopping. \$94,900. (810) 269-8236

270Y - 2 bedroom, 1 1/2 bath

finished basement. 1329 sq. ft., club house, pool, tennis court. Close to shopping. \$94,900. (810) 269-8236

270Y - 2 bedroom, 1 1/2 bath

finished basement. 1329 sq. ft., club house, pool, tennis court. Close to shopping. \$94,900. (810) 269-8236

270Y - 2 bedroom, 1 1/2 bath

finished basement. 1329 sq. ft., club house, pool, tennis court. Close to shopping. \$94,900. (810) 269-8236

270Y - 2 bedroom, 1 1/2 bath

finished basement. 1329 sq. ft., club house, pool, tennis court. Close to shopping. \$94,900. (810) 269-8236

270Y - 2 bedroom, 1 1/2 bath

finished basement. 1329 sq. ft., club house, pool, tennis court. Close to shopping. \$94,900. (810) 269-8236

270Y - 2 bedroom, 1 1/2 bath

finished basement. 1329 sq. ft., club house, pool, tennis court. Close to shopping. \$94,900. (810) 269-8236

270Y - 2 bedroom, 1 1/2 bath

finished basement. 1329 sq. ft., club house, pool, tennis court. Close to shopping. \$94,900. (810) 269-8236

270Y - 2 bedroom, 1 1/2 bath

finished basement. 1329 sq. ft., club house, pool, tennis court. Close to shopping. \$94,900. (810) 269-8236

270Y - 2 bedroom, 1 1/2 bath

finished basement. 1329 sq. ft., club house, pool, tennis court. Close to shopping. \$94,900. (810) 269-8236

270Y - 2 bedroom, 1 1/2 bath

finished basement. 1329 sq. ft., club house, pool, tennis court. Close to shopping. \$94,900. (810) 269-8236

270Y - 2 bedroom, 1 1/2 bath

finished basement. 1329 sq. ft., club house, pool, tennis court. Close to shopping. \$94,900. (810) 269-8236

270Y - 2 bedroom, 1 1/2 bath

finished basement. 1329 sq. ft., club house, pool, tennis court. Close to shopping. \$94,900. (810) 269-8236

270Y - 2 bedroom, 1 1/2 bath

finished basement. 1329 sq. ft., club house, pool, tennis court. Close to shopping. \$94,900. (810) 269-8236

270Y - 2 bedroom, 1 1/2 bath

finished basement. 1329 sq. ft., club house, pool, tennis court. Close to shopping. \$94,900. (810) 269-8236

270Y - 2 bedroom, 1 1/2 bath

finished basement. 1329 sq. ft., club house, pool, tennis court. Close to shopping. \$94,900. (810) 269-8236

270Y - 2 bedroom, 1 1/2 bath

finished basement. 1329 sq. ft., club house, pool, tennis court. Close to shopping. \$94,900. (810) 269-8236

270Y - 2 bedroom, 1 1/2 bath

finished basement. 1329 sq. ft., club house, pool, tennis court. Close to shopping. \$94,900. (810) 269-8236

270Y - 2 bedroom, 1 1/2 bath

finished basement. 1329 sq. ft., club house, pool, tennis court. Close to shopping. \$94,900. (810) 269-8236

270Y - 2 bedroom, 1 1/2 bath

finished basement. 1329 sq. ft., club house, pool, tennis court. Close to shopping. \$94,900. (810) 269-8236

270Y - 2 bedroom, 1 1/2 bath

finished basement. 1329 sq. ft., club house, pool, tennis court. Close to shopping. \$94,900. (810) 269-8236

270Y - 2 bedroom, 1 1/2 bath

finished basement. 1329 sq. ft., club house, pool, tennis court. Close to shopping. \$94,900. (810) 269-8236

270Y - 2 bedroom, 1 1/2 bath

finished basement. 1329 sq. ft., club house, pool, tennis court. Close to shopping. \$94,900. (810) 269-8236

270Y - 2 bedroom, 1 1/2 bath

finished basement. 1329 sq. ft., club house, pool, tennis court. Close to shopping. \$94,900. (810) 269-8236

BRIGHTON - The Knolls

Sylvan Glen. Why Rent? Invest in your future. Manufactured homes are affordable luxury. Homes starting from \$34,000 and up. Come one. Come all. Call APPLE MOBILE HOME SALES. (810) 227-4592.

BRIGHTON NEW MODELS

Doublewide overlooking ponds, plus several singles. All on-site, all for immediate occupancy. Darling Homes. (810) 229-2909, in the Meadows of Brighton Village.

BRIGHTON WEEKLY SPECIAL!

Beautiful 3 bed Park Estate, rear wooded lot, off street parking, big expando. 5 appliances, brand new carpet & linoleum plus more. Immaculate for \$11,900. Call CREST MOBILE HOMES. #415 (517) 548-0001.

COUPLE CAN pay up to \$5000 for good clean used mobile home. (517) 545-3663.

MOBILE HOME LOANS

800-494-8900

*EZ term

*Lo/no down

*Quick approvals

*Private party sales welcome!!

Financial Services

Brighton

DEER HUNTERS Special!

Used Mobile Homes \$500-\$5,000. Will deliver anywhere in Michigan. YAKLIN HOMES. (810) 743-4300

FOWLERVILLE - 1971 Cambridge 12x65 w/10 ft. expando. \$1200. Best. Must sell, you move. (517) 223-4451

FOWLERVILLE, GRANDSHIRE. 3 br., 2 bath-like new, nice layout, appliances, immediate occupancy. \$29,900. (517) 645-3037

GRANDSHIRE ESTATES. Schull 1989. 1120sq ft. 2 br., 2 bath. Like brand new, must see! (517) 223-3663

GRANDSHIRE ESTATES. Fleetwood 1990 1232 sq. ft., 3 br., 2 bath, air, garbage disposal, washer-dryer, stove and refrigerator. Must see! (517) 223-3663

HAMBURG - 1994 Dutch model. 3 bed 2 bath, large kitchen, skylights, thermo windows, tons more. Don't delay. Call Today. APPLE MOBILE HOME SALES. (810) 227-4592.

HAMBURG - Truly unique. drywalled throughout, recessed lighting. Lot #36, Coventry Woods. 3 bed, 2 bath. Many custom features. A must see. Call APPLE MOBILE HOME SALES. (810) 227-4592

HAMBURG, 1994 Champion. Too many upgrades to list. Lot #119 Coventry Woods. (810) 231-0788 ask for Gal.

HARTLAND MEADOWS
• Senior Citizen discounts
• 1st Time Home Buyer discounts plus other incentives that set us apart from the rest!
Y.C.D. HOMES
(810) 889-4141
* Call now for your Prime Site!

HIGHLAND GREENS 14x70 2 br., 1.5 baths, new shed, carpet, remodeled kitchen, all appliances. Must sell. Transferred \$7500. Best. (810) 887-6220

HIGHLAND, 1971 Champion. 12x60, Ac. 2 br., 1 bath. \$6500. (810) 887-0414

HOWELL - Brand Spanion New "1996" 2 bed, 2 bath, 16x60. Immediate occupancy. Deck and more. Fairman Meadows. Call APPLE MOBILE HOME SALES. (810) 227-4592

HOWELL - Pretty home. 3 bed, 1 1/2 bath, newly remodeled throughout. Hurry, this won't last. Call APPLE MOBILE HOME SALES. (810) 227-4592

HOWELL - 1994 Dutch model. 3 bed 2 bath, large kitchen, skylights, thermo windows, tons more. Don't delay. Call Today. APPLE MOBILE HOME SALES. (810) 227-4592.

HOWELL - Truly unique. drywalled throughout, recessed lighting. Lot #36, Coventry Woods. 3 bed, 2 bath. Many custom features. A must see. Call APPLE MOBILE HOME SALES. (810) 227-4592

HOWELL, 1994 Champion. Too many upgrades to list. Lot #119 Coventry Woods. (810) 231-0788 ask for Gal.

HARTLAND MEADOWS
• Senior Citizen discounts
• 1st Time Home Buyer discounts plus other incentives that set us apart from the rest!
Y.C.D. HOMES
(810) 889-4141
* Call now for your Prime Site!

HIGHLAND GREENS 14x70 2 br., 1.5 baths, new shed, carpet, remodeled kitchen, all appliances. Must sell. Transferred \$7500. Best. (810) 887-6220

HIGHLAND, 1971 Champion. 12x60, Ac. 2 br., 1 bath. \$6500. (810) 887-0414

HOWELL - Brand Spanion New "1996" 2 bed, 2 bath, 16x60. Immediate occupancy. Deck and more. Fairman Meadows. Call APPLE MOBILE HOME SALES. (810) 227-4592

HOWELL - Pretty home. 3 bed, 1 1/2 bath, newly remodeled throughout. Hurry, this won't last. Call APPLE MOBILE HOME SALES. (810) 227-4592

HOWELL - 1994 Dutch model. 3 bed 2 bath, large kitchen, skylights, thermo windows, tons more. Don't delay. Call Today. APPLE MOBILE HOME SALES. (810) 227-4592.

HOWELL - Truly unique. drywalled throughout, recessed lighting. Lot #36, Coventry Woods. 3 bed, 2 bath. Many custom features. A must see. Call APPLE MOBILE HOME SALES. (810) 227-4592

HOWELL, 1994 Champion. Too many upgrades to list. Lot #119 Coventry Woods. (810) 231-0788 ask for Gal.

HARTLAND MEADOWS
• Senior Citizen discounts
• 1st Time Home Buyer discounts plus other incentives that set us apart from the rest!
Y.C.D. HOMES
(810) 889-4141
* Call now for your Prime Site!

HIGHLAND GREENS 14x70 2 br., 1.5 baths, new shed, carpet, remodeled kitchen, all appliances. Must sell. Transferred \$7500. Best. (810) 887-6220

HOWELL - WEEKLY SPECIAL!

Factory repos - brand new 3 bed, 2 bath, on lots, buy for less than used unit. Immediate possession, beautiful decor, all new appliances. Close out at \$24,995. Ask about buyer assistance. Call CREST MOBILE HOMES. (517) 548-0001.

HOWELL, CHATEAU.

Great starter. Just reduced! Info sheets outside at 196 Frontenac Street. (517) 548-3259. Even: (810) 229-7803 days.

NEW HUDSON, 1993.

Carton doublewide, w/central air, appliances included. Located in Kensington Park. (810) 486-1371

NORTHVILLE, COUNTRY Estates. 2 br mobile home, new shed, new shingled roof, appliances stay, nice neighbors. \$9,000 must see! (810) 486-5373

NOV-HIGHLAND HILLS Estate

1991 Skyline, 2 br., 2 baths 16x60

375 Mobile Homes

LITTLE VALLEY HOMES
(810)685-7770

Homes starting at \$8,000. Financing arranged. Professional, courteous, reliable consultants.

• **COMMERCE MEADOWS** - 4 BEDROOMS, Elite spacious, desirable home. Made for the most discerning buyer. Exceptional features throughout. \$55,900
• **STRATFORD VILLA** - Vfxom, homes starting at \$7000

• **COMMERCE MEADOWS** - Vfxom. Covered rear deck w/whet bar on Commons near playground. Deluxe everything Great room. \$55,900

• **CHILD'S LAKE** - Milford, nice home, nice price. Expansive, screened in porch, appliances \$1000 cash back rebate \$13,000

• **FAVORITE LAKE** - Watford Lake Schools. Low lot rent 3 br, 1 1/2 baths central air, full appliances perimeter lot island kitchen \$14,900

• **FAVORITE LAKE** - Watford Lake Low price. 2 br, 1 bath full appliances \$11,000

• **3 REPOSED HOMES** - 2 SINGLES, 1 DOUBLE FINANCING ARRANGED MILFORD VFXOM AREA CALL NOW WON'T LAST LONG

LITTLE VALLEY HOMES
(810)685-7770

LITTLE VALLEY HOMES
CHATEAU NOVI
(810)624-2626

Excellent convenient location! Close to Hwy 12 & Oaks Mall. New & pre-owned homes available. Financing arranged. Sat. Sun. & evening appointments to YOUR schedule. LOT RENT SPECIALS ON SELECTED HOMES. NEW HOMES SET-UP READY TO MOVE IN

• **CHATEAU NOVI** 2 br 2 bath nice home, nice price full appliances \$19,900
• Fireplace for those cold evenings coming. Great condition, spacious desirable kitchen, 2 br, 1 bath \$10,900

• **Parkwood** Top brand Built like a lot for your warmth & security. Full appliances, new furnace & hot water heater. \$15,000

LITTLE VALLEY HOMES
(810)624-2626

WHITE LAKE - Double wide 24x40 location in Cedar Brook Estates needs work. \$3,000 (813) 261-5028

WHITMORE LAKE - New Listing 3 bed 2 bath, doublewide. Desirable lot. Fireplace & other appliances. Could be a bargain. Call APPLE MOBILE HOME SALES (810)227-4592

WHITMORE LAKE - New Listing. Nice clean 2 bed 2 bath. Huge pe shaped lot. Great value home. Daily showings. Call APPLE MOBILE HOME SALES (810)227-4592

WHITMORE LAKE - New Listing. Nice clean 2 bed 2 bath. Huge pe shaped lot. Great value home. Daily showings. Call APPLE MOBILE HOME SALES (810)227-4592

WHITMORE LAKE - New Listing. Nice clean 2 bed 2 bath. Huge pe shaped lot. Great value home. Daily showings. Call APPLE MOBILE HOME SALES (810)227-4592

WHITMORE LAKE - New Listing. Nice clean 2 bed 2 bath. Huge pe shaped lot. Great value home. Daily showings. Call APPLE MOBILE HOME SALES (810)227-4592

WHITMORE LAKE - New Listing. Nice clean 2 bed 2 bath. Huge pe shaped lot. Great value home. Daily showings. Call APPLE MOBILE HOME SALES (810)227-4592

WHITMORE LAKE - New Listing. Nice clean 2 bed 2 bath. Huge pe shaped lot. Great value home. Daily showings. Call APPLE MOBILE HOME SALES (810)227-4592

WHITMORE LAKE - New Listing. Nice clean 2 bed 2 bath. Huge pe shaped lot. Great value home. Daily showings. Call APPLE MOBILE HOME SALES (810)227-4592

WHITMORE LAKE - New Listing. Nice clean 2 bed 2 bath. Huge pe shaped lot. Great value home. Daily showings. Call APPLE MOBILE HOME SALES (810)227-4592

WHITMORE LAKE - New Listing. Nice clean 2 bed 2 bath. Huge pe shaped lot. Great value home. Daily showings. Call APPLE MOBILE HOME SALES (810)227-4592

WHITMORE LAKE - New Listing. Nice clean 2 bed 2 bath. Huge pe shaped lot. Great value home. Daily showings. Call APPLE MOBILE HOME SALES (810)227-4592

WHITMORE LAKE - New Listing. Nice clean 2 bed 2 bath. Huge pe shaped lot. Great value home. Daily showings. Call APPLE MOBILE HOME SALES (810)227-4592

WHITMORE LAKE - New Listing. Nice clean 2 bed 2 bath. Huge pe shaped lot. Great value home. Daily showings. Call APPLE MOBILE HOME SALES (810)227-4592

WHITMORE LAKE - New Listing. Nice clean 2 bed 2 bath. Huge pe shaped lot. Great value home. Daily showings. Call APPLE MOBILE HOME SALES (810)227-4592

WHITMORE LAKE - New Listing. Nice clean 2 bed 2 bath. Huge pe shaped lot. Great value home. Daily showings. Call APPLE MOBILE HOME SALES (810)227-4592

WHITMORE LAKE - New Listing. Nice clean 2 bed 2 bath. Huge pe shaped lot. Great value home. Daily showings. Call APPLE MOBILE HOME SALES (810)227-4592

WHITMORE LAKE - New Listing. Nice clean 2 bed 2 bath. Huge pe shaped lot. Great value home. Daily showings. Call APPLE MOBILE HOME SALES (810)227-4592

WHITMORE LAKE - New Listing. Nice clean 2 bed 2 bath. Huge pe shaped lot. Great value home. Daily showings. Call APPLE MOBILE HOME SALES (810)227-4592

WHITMORE LAKE - New Listing. Nice clean 2 bed 2 bath. Huge pe shaped lot. Great value home. Daily showings. Call APPLE MOBILE HOME SALES (810)227-4592

WHITMORE LAKE - New Listing. Nice clean 2 bed 2 bath. Huge pe shaped lot. Great value home. Daily showings. Call APPLE MOBILE HOME SALES (810)227-4592

WHITMORE LAKE - New Listing. Nice clean 2 bed 2 bath. Huge pe shaped lot. Great value home. Daily showings. Call APPLE MOBILE HOME SALES (810)227-4592

WHITMORE LAKE - New Listing. Nice clean 2 bed 2 bath. Huge pe shaped lot. Great value home. Daily showings. Call APPLE MOBILE HOME SALES (810)227-4592

WHITMORE LAKE - New Listing. Nice clean 2 bed 2 bath. Huge pe shaped lot. Great value home. Daily showings. Call APPLE MOBILE HOME SALES (810)227-4592

WHITMORE LAKE - New Listing. Nice clean 2 bed 2 bath. Huge pe shaped lot. Great value home. Daily showings. Call APPLE MOBILE HOME SALES (810)227-4592

WHITMORE LAKE - New Listing. Nice clean 2 bed 2 bath. Huge pe shaped lot. Great value home. Daily showings. Call APPLE MOBILE HOME SALES (810)227-4592

WHITMORE LAKE - New Listing. Nice clean 2 bed 2 bath. Huge pe shaped lot. Great value home. Daily showings. Call APPLE MOBILE HOME SALES (810)227-4592

WHITMORE LAKE - New Listing. Nice clean 2 bed 2 bath. Huge pe shaped lot. Great value home. Daily showings. Call APPLE MOBILE HOME SALES (810)227-4592

WHITMORE LAKE - New Listing. Nice clean 2 bed 2 bath. Huge pe shaped lot. Great value home. Daily showings. Call APPLE MOBILE HOME SALES (810)227-4592

WHITMORE LAKE - New Listing. Nice clean 2 bed 2 bath. Huge pe shaped lot. Great value home. Daily showings. Call APPLE MOBILE HOME SALES (810)227-4592

WHITMORE LAKE - New Listing. Nice clean 2 bed 2 bath. Huge pe shaped lot. Great value home. Daily showings. Call APPLE MOBILE HOME SALES (810)227-4592

WHITMORE LAKE - New Listing. Nice clean 2 bed 2 bath. Huge pe shaped lot. Great value home. Daily showings. Call APPLE MOBILE HOME SALES (810)227-4592

WHITMORE LAKE - New Listing. Nice clean 2 bed 2 bath. Huge pe shaped lot. Great value home. Daily showings. Call APPLE MOBILE HOME SALES (810)227-4592

WHITMORE LAKE - New Listing. Nice clean 2 bed 2 bath. Huge pe shaped lot. Great value home. Daily showings. Call APPLE MOBILE HOME SALES (810)227-4592

WHITMORE LAKE - New Listing. Nice clean 2 bed 2 bath. Huge pe shaped lot. Great value home. Daily showings. Call APPLE MOBILE HOME SALES (810)227-4592

WHITMORE LAKE - New Listing. Nice clean 2 bed 2 bath. Huge pe shaped lot. Great value home. Daily showings. Call APPLE MOBILE HOME SALES (810)227-4592

WHITMORE LAKE - New Listing. Nice clean 2 bed 2 bath. Huge pe shaped lot. Great value home. Daily showings. Call APPLE MOBILE HOME SALES (810)227-4592

WHITMORE LAKE - New Listing. Nice clean 2 bed 2 bath. Huge pe shaped lot. Great value home. Daily showings. Call APPLE MOBILE HOME SALES (810)227-4592

WHITMORE LAKE - New Listing. Nice clean 2 bed 2 bath. Huge pe shaped lot. Great value home. Daily showings. Call APPLE MOBILE HOME SALES (810)227-4592

WHITMORE LAKE - New Listing. Nice clean 2 bed 2 bath. Huge pe shaped lot. Great value home. Daily showings. Call APPLE MOBILE HOME SALES (810)227-4592

WHITMORE LAKE - New Listing. Nice clean 2 bed 2 bath. Huge pe shaped lot. Great value home. Daily showings. Call APPLE MOBILE HOME SALES (810)227-4592

WHITMORE LAKE - New Listing. Nice clean 2 bed 2 bath. Huge pe shaped lot. Great value home. Daily showings. Call APPLE MOBILE HOME SALES (810)227-4592

WHITMORE LAKE - New Listing. Nice clean 2 bed 2 bath. Huge pe shaped lot. Great value home. Daily showings. Call APPLE MOBILE HOME SALES (810)227-4592

WE FINANCE
OPEN 7 DAYS A WEEK
31 REPOS AVAILABLE

NEW HUDSON - beautiful home, 3 bedrooms, 2 baths, central air, full appliances, and large master bedroom. \$110,000

NEW HUDSON - 3150 sq ft, 3 bedrooms, 2 baths, central air, full appliances, and large master bedroom. \$110,000

NEW HUDSON - 3150 sq ft, 3 bedrooms, 2 baths, central air, full appliances, and large master bedroom. \$110,000

NEW HUDSON - 3150 sq ft, 3 bedrooms, 2 baths, central air, full appliances, and large master bedroom. \$110,000

NEW HUDSON - 3150 sq ft, 3 bedrooms, 2 baths, central air, full appliances, and large master bedroom. \$110,000

NEW HUDSON - 3150 sq ft, 3 bedrooms, 2 baths, central air, full appliances, and large master bedroom. \$110,000

NEW HUDSON - 3150 sq ft, 3 bedrooms, 2 baths, central air, full appliances, and large master bedroom. \$110,000

NEW HUDSON - 3150 sq ft, 3 bedrooms, 2 baths, central air, full appliances, and large master bedroom. \$110,000

NEW HUDSON - 3150 sq ft, 3 bedrooms, 2 baths, central air, full appliances, and large master bedroom. \$110,000

NEW HUDSON - 3150 sq ft, 3 bedrooms, 2 baths, central air, full appliances, and large master bedroom. \$110,000

NEW HUDSON - 3150 sq ft, 3 bedrooms, 2 baths, central air, full appliances, and large master bedroom. \$110,000

NEW HUDSON - 3150 sq ft, 3 bedrooms, 2 baths, central air, full appliances, and large master bedroom. \$110,000

NEW HUDSON - 3150 sq ft, 3 bedrooms, 2 baths, central air, full appliances, and large master bedroom. \$110,000

NEW HUDSON - 3150 sq ft, 3 bedrooms, 2 baths, central air, full appliances, and large master bedroom. \$110,000

NEW HUDSON - 3150 sq ft, 3 bedrooms, 2 baths, central air, full appliances, and large master bedroom. \$110,000

NEW HUDSON - 3150 sq ft, 3 bedrooms, 2 baths, central air, full appliances, and large master bedroom. \$110,000

NEW HUDSON - 3150 sq ft, 3 bedrooms, 2 baths, central air, full appliances, and large master bedroom. \$110,000

NEW HUDSON - 3150 sq ft, 3 bedrooms, 2 baths, central air, full appliances, and large master bedroom. \$110,000

NEW HUDSON - 3150 sq ft, 3 bedrooms, 2 baths, central air, full appliances, and large master bedroom. \$110,000

NEW HUDSON - 3150 sq ft, 3 bedrooms, 2 baths, central air, full appliances, and large master bedroom. \$110,000

NEW HUDSON - 3150 sq ft, 3 bedrooms, 2 baths, central air, full appliances, and large master bedroom. \$110,000

NEW HUDSON - 3150 sq ft, 3 bedrooms, 2 baths, central air, full appliances, and large master bedroom. \$110,000

NEW HUDSON - 3150 sq ft, 3 bedrooms, 2 baths, central air, full appliances, and large master bedroom. \$110,000

NEW HUDSON - 3150 sq ft, 3 bedrooms, 2 baths, central air, full appliances, and large master bedroom. \$110,000

NEW HUDSON - 3150 sq ft, 3 bedrooms, 2 baths, central air, full appliances, and large master bedroom. \$110,000

NEW HUDSON - 3150 sq ft, 3 bedrooms, 2 baths, central air, full appliances, and large master bedroom. \$110,000

NEW HUDSON - 3150 sq ft, 3 bedrooms, 2 baths, central air, full appliances, and large master bedroom. \$110,000

NEW HUDSON - 3150 sq ft, 3 bedrooms, 2 baths, central air, full appliances, and large master bedroom. \$110,000

NEW HUDSON - 3150 sq ft, 3 bedrooms, 2 baths, central air, full appliances, and large master bedroom. \$110,000

NEW HUDSON - 3150 sq ft, 3 bedrooms, 2 baths, central air, full appliances, and large master bedroom. \$110,000

NEW HUDSON - 3150 sq ft, 3 bedrooms, 2 baths, central air, full appliances, and large master bedroom. \$110,000

NEW HUDSON - 3150 sq ft, 3 bedrooms, 2 baths, central air, full appliances, and large master bedroom. \$110,000

NEW HUDSON - 3150 sq ft, 3 bedrooms, 2 baths, central air, full appliances, and large master bedroom. \$110,000

NEW HUDSON - 3150 sq ft, 3 bedrooms, 2 baths, central air, full appliances, and large master bedroom. \$110,000

NEW HUDSON - 3150 sq ft, 3 bedrooms, 2 baths, central air, full appliances, and large master bedroom. \$110,000

NEW HUDSON - 3150 sq ft, 3 bedrooms, 2 baths, central air, full appliances, and large master bedroom. \$110,000

NEW HUDSON - 3150 sq ft, 3 bedrooms, 2 baths, central air, full appliances, and large master bedroom. \$110,000

Little Valley
Your Handy PeopleHowell Chateau
FREE Credit
Applications
FREE Market
Appraisals

WHITMORE LAKE area. Just \$442 month total includes lot rent, 3 br, 2 baths, appliances, immediate occupancy. (97% APR, 10% down, 240 mo) HOLLY HOMES (313)449-0711.

WHY RENT? Own your own 3 br, 2 bath Redman home for as little as \$250 per mo. including lot rent for first year. Easy financing. Yakin Mobile Homes. (1800)792-5545. \$32,059.70. \$1,600.70 down, at 9.25%, 360 months at \$250.59. Delivery included.

STRAIGHT TALK
NO PRESSURE SALES

HOWELL CHATEAU

HOWELL CHATEAU HOME OF THE MONTH, 1986 Farmington Fantasy 14x66, 2 bed 2 bath, stove, fridge, washer, dryer, utility room, central air, 12x16 deck, 5 new double hung windows, 2 new steel entrance doors, all new flooring, open living area more than average remodel. Reduced to \$17,900. #335

HOWELL CHATEAU 1986 Patriot, 14x66, 2 bed 2 bath stove, fridge, disposal, washer, dryer, window A/C, new hot water heater, solid wood cabinets, clean, bright home. \$14,900. Item #336

HOWELL CHATEAU 1985 New Haven 14x66, 2 bed 2 bath, front kitchen, stove, fridge, washer, dryer, two AC units, 8x20 aching over deck plus more. \$17,700. #340

HOWELL CHATEAU 1983 14x66 New Haven 2 bed 2 bath stove, fridge, washer, dryer, 5.5 ton AC, built in stereo system, excellent starter home for \$15,700. #343

HOWELL CHATEAU 1982 Farmington Fantasy 14x66, 3 bed 2 bath, front kitchen, complete remodel, stove, fridge, washer, dryer, window A/C, 12x20 deck. \$15,700. #342

HOWELL CHATEAU 1981 Farmington Happy House, 14x66, 2 bed 2 bath, stove, fridge, washer, dryer, window A/C, 12x20 deck, 5 new double hung windows, 2 new steel entrance doors, all new flooring, open living area more than average remodel. Reduced to \$17,900. #335

HOWELL CHATEAU 1975 Pleasant 14x61, 2 bed 2 bath, front kitchen, excellent remodel, stove, fridge, washer, dryer, window A/C, 12x20 deck. \$15,700. #342

HOWELL CHATEAU 1973 Marlette 12x60, 2 bed 2 bath, front kitchen, stove, fridge, washer, dryer, window A/C, 12x20 deck. \$15,700. #342

HOWELL CHATEAU 1972 Patriot, 14x61, 2 bed 2 bath, stove, fridge, washer, dryer, window A/C, 12x20 deck. \$15,700. #342

HOWELL CHATEAU 1971 Crofton, 12x56, 2 bed 2 bath, stove, fridge, washer, dryer, window A/C, 12x20 deck. \$15,700. #342

HOWELL CHATEAU 1970 Patriot, 14x61, 2 bed 2 bath, stove, fridge, washer, dryer, window A/C, 12x20 deck. \$15,700. #342

HOWELL CHATEAU 1969 Liberty 14x66, 3 bed 2 bath, stove, fridge, washer, dryer, window A/C, 12x20 deck. \$15,700. #342

HOWELL CHATEAU 1968 Patriot, 14x61, 2 bed 2 bath, stove, fridge, washer, dryer, window A/C, 12x20 deck. \$15,700. #342

HOWELL CHATEAU 1967 Patriot, 14x61, 2 bed 2 bath, stove, fridge, washer, dryer, window A/C, 12x20 deck. \$15,700. #342

HOWELL CHATEAU 1966 Patriot, 14x61, 2 bed 2 bath, stove, fridge, washer, dryer, window A/C, 12x20 deck. \$15,700. #342

HOWELL CHATEAU 1965 Patriot, 14x61, 2 bed 2 bath, stove, fridge, washer, dryer, window A/C, 12x20 deck. \$15,700. #342

HOWELL CHATEAU 1964 Patriot, 14x61, 2 bed 2 bath, stove, fridge, washer, dryer, window A/C, 12x20 deck. \$15,700. #342

HOWELL CHATEAU 1963 Patriot, 14x61, 2 bed 2 bath, stove, fridge, washer, dryer, window A/C, 12x20 deck. \$15,700. #342

HOWELL CHATEAU 1962 Patriot, 14x61, 2 bed 2 bath, stove, fridge, washer, dryer, window A/C, 12x20 deck. \$15,700. #342

HOWELL CHATEAU 1961 Patriot, 14x61, 2 bed 2 bath, stove, fridge, washer, dryer, window A/C, 12x20 deck. \$15,700. #342

HOWELL CHATEAU 1960 Patriot, 14x61, 2 bed 2 bath, stove, fridge, washer, dryer, window A/C, 12x20 deck. \$15,700. #342

HOWELL CHATEAU 1959 Patriot, 14x61, 2 bed 2 bath, stove, fridge, washer, dryer, window A/C, 12x20 deck. \$15,700. #342

HOWELL CHATEAU 1958 Patriot, 14x61, 2 bed 2 bath, stove, fridge, washer, dryer, window A/C, 12x20 deck. \$15,700. #342

HOWELL CHATEAU 1957 Patriot, 14x61, 2 bed 2 bath, stove, fridge, washer, dryer, window A/C, 12x20 deck. \$15,700. #342

HOWELL CHATEAU 1956 Patriot, 14x61, 2 bed 2 bath, stove, fridge, washer, dryer, window A/C, 12x20 deck. \$15,700. #342

HOWELL CHATEAU 1955 Patriot, 14x61, 2 bed 2 bath, stove, fridge, washer, dryer, window A/C, 12x20 deck. \$15,700. #342

HOWELL CHATEAU 1954 Patriot, 14x61, 2 bed 2 bath, stove, fridge, washer, dryer, window A/C, 12x20 deck. \$15,700. #342

HOWELL CHATEAU 1953 Patriot, 14x61, 2 bed 2 bath, stove, fridge, washer, dryer, window A/C, 12x20 deck. \$15,700. #342

HOWELL CHATEAU 1952 Patriot, 14x61, 2 bed 2 bath, stove, fridge, washer, dryer, window A/C, 12x20 deck. \$15,700. #342

HOWELL CHATEAU 1951 Patriot, 14x61, 2 bed 2 bath, stove, fridge, washer, dryer, window A/C, 12x20 deck. \$15,700. #342

HOWELL CHATEAU 1950 Patriot, 14x61, 2 bed 2 bath, stove, fridge, washer, dryer, window A/C, 12x20 deck. \$15,700. #342

HOWELL CHATEAU 1949 Patriot, 14x61, 2 bed 2 bath, stove, fridge, washer, dryer, window A/C, 12x20 deck. \$15,700. #342

HOWELL CHATEAU 1948 Patriot, 14x61, 2 bed 2 bath, stove, fridge, washer, dryer, window A/C, 12x20 deck. \$15,700. #342

HOWELL CHATEAU 1947 Patriot, 14x61, 2 bed 2 bath, stove, fridge, washer, dryer, window A/C, 12x20 deck. \$15,700. #342

HOWELL CHATEAU 1946 Patriot, 14x61, 2 bed 2 bath, stove, fridge, washer, dryer, window A/C, 12x20 deck. \$15,700. #342

HOWELL CHATEAU 1945 Patriot, 14x61, 2 bed 2 bath, stove, fridge, washer, dryer, window A/C, 12x20 deck. \$15,700. #342

HOWELL CHATEAU 1944 Patriot, 14x61, 2 bed 2 bath, stove, fridge, washer, dryer, window A/C, 12x20 deck. \$15,700. #342

HOWELL CHATEAU 1943 Patriot, 14x61, 2 bed 2 bath, stove, fridge, washer, dryer, window A/C, 12x20 deck. \$15,700. #342

HOWELL CHATEAU 1942 Patriot, 14x61, 2 bed 2 bath, stove, fridge, washer, dryer, window A/C, 12x20 deck. \$15,700. #342

HOWELL CHATEAU 1941 Patriot, 14x61, 2 bed 2 bath, stove, fridge, washer, dryer, window A/C, 12x20 deck. \$15,700. #342

HOWELL CHATEAU 1940 Patriot, 14x61, 2 bed 2 bath, stove, fridge, washer, dryer, window A/C, 12x20 deck. \$15,700. #342

HOWELL CHATEAU 1939 Patriot, 14x61, 2 bed 2 bath, stove, fridge, washer, dryer, window A/C, 12x20 deck. \$15,700. #342

HOWELL CHATEAU 1938 Patriot, 14x61, 2 bed 2 bath, stove, fridge, washer, dryer, window A/C, 12x20 deck. \$15,700. #342

HOWELL CHATEAU 1937 Patriot, 14x61, 2 bed 2 bath, stove, fridge, washer, dryer, window A/C,

BRIGHTON. 2 br. apartment. Great location, no pets. \$575 per month. (810)227-1027.

BRIGHTON. Hidden Harbor Condos, ground floor entry 1 br. \$495/mo. plus security. (810)231-2385

BRIGHTON 1000 sqft. lower level, 1 br., washer dryer, security system, \$565 includes all utilities. No pets (810)227-6354

COHOCTAH 1 br., includes heat/electricity. \$475/mo. Days: (517)548-5310, (517)546-6976

COMMERCE. 800SQ FT. 1 br. w/appliances, ar. pets welcome \$475 includes heat (810)624-1019

DEER CREEK Manor, Williamston. Studios & 1 br., \$325 & up deposit is 1 month's rent. (517)655-2642

FARMINGTON HILLS 2 br., 2 bath apt. Pets welcome \$900/mo. No security deposit. Available now. (810) 788-1940

FENTON. 1-2 Bedroom, \$450 \$475 includes heat, no pets, references (810) 437-9320 or (810) 437-6506

FREE APARTMENT LOCATOR
WE MAKE IT FAST AND EASY...
AND IT'S ABSOLUTELY FREE!

APARTMENT SEARCH

- SAVE TIME & MONEY
- ALL PRICES ALL LOCATIONS
- OVER 140,000 CHOICES ON COLOR VIDEO
- OPEN 7 DAYS AND 4 EVENINGS
- TOWNHOMES AND SHORT TERMS

43238 W. Eleven Mile Rd.
1-800-648-1357
In the Novi Town Center

HELPING RENTERS FIND THEIR WAY HOME SINCE 1965

Now Leasing

BROOKWOOD FARMS

South Lyon's Finest

1, 2 & 3 bedroom apartments
Single family homes

(810) 437-9959

Get A New Lease On Life.

Experience living at it's finest in a spacious one or two bedroom apartment.
Make an appointment to see these beautiful apartments today!

(517)546-5900

1504 Yorkshire Dr. • Howell
Hours M-F 9-6; Sat. 10-3

Yorkshire Place Apartments

6 OR 12 MONTH LEASE 6 OR 12 MONTH LEASE 6 OR 12 MONTH LEASE 6 OR 12 MONTH LEASE

Ask About Our Move-In Special

Prentis Estates

- Private Balcony or Walk-Out Patio Full Size
- Washer/Dryer Hook-Ups
- Spacious 1 & 2 Bedrooms
- Air Conditioning
- Corporate Housing Available
- Free Heat & Water
- Huge Walk-In Closets

\$399 Security Deposit

Office Hours
Mon.-Fri. 9-6
Sat. 10-3

1165 S. Latson Rd. Howell
(517) 546-8200

"Look For The Giant Flag"

6 OR 12 MONTH LEASE 6 OR 12 MONTH LEASE 6 OR 12 MONTH LEASE 6 OR 12 MONTH LEASE

Brighton Cove APARTMENTS

HAVE IT ALL!

Convenient city location in a relaxed country atmosphere. Fish or picnic at our private park on Ore Creek. Play tennis, swim or just enjoy carefree living in a newly decorated one or two bedroom apt.

RENT NOW!

1 bedroom \$505
2 bedroom \$595

- Central Air
- Gas Heat
- Balconies & Cable
- Private Laundromat
- Interrooms
- Blinds
- Swimming Pool

Call Mon-Fri 9am-5pm
FOR APPT
810-229-8277

★ South Lyon's ★ Best Value

BROOKDALE APARTMENTS

BEAUTIFUL 1 & 2 Bedroom Apartments

- Excellent Location
- Pool/Planned Activities
- Covered Parking
- Short Term Leases

★ CALL NOW ★
(810) 437-1223

On 9 Mile Road, west of Pontiac Trail

FOWLerville - Apartment for rent. (517)548-2111

FOWLerville - For rent upstairs. 506 Church St. across from Lutheran Church. Completely remodeled \$405/mo. Also downstairs, 504 Church St. \$490/mo. Open house Friday, Sept. 20, 9am-6pm.

FOWLerville - Large 2 br. apt. No pets. \$475/mo. plus security deposit. (313)929-8706

FOWLerville. PETS welcome. Spacious 2 br. apt. \$450/mo., plus \$350 security deposit. (810)225-0140

HOWELL - 2 br. third floor apt. No dogs, \$500 a month. Call (810)625-8667 evenings.

HOWELL - Efficiency, 1 1/2 miles to downtown. \$350 + security deposit, utilities included. (313)878-5613, after 6pm.

HOWELL - Lake Chemung 1 br. bsmt. apt., w/own entrance, \$500 includes utilities. (517)546-1563

HOWELL 2 br., heat & water included \$600/mo. plus security. (517) 546-1804

HOWELL AREA. Efficiency for 1 person. \$400 plus security. No pets. (517) 548-3523

HOWELL. 215 1/2 N. Center. 2 br. Partially furnished, utilities furnished. \$500/mo. plus 1st & last. (517)546-8627.

S. Lyon Area

Rent from **\$489**

- Large 1 & 2 Bedroom
- Walk-in closets
- Fully carpeted
- Swimming pool, clubhouse
- FREE HEAT

Kensington Park Apartments

Across from Kensington Metro Park located at I-96 & Kent Lake Rd.

(810)437-6794

LINDEN/ARGENTINE area 1 br. apt. immediately available, located in beautiful wooded setting on lake, no pets \$395 + security & utilities. (810)735-6270

NEW HUDSON 1 br. Freshly painted, w/kitchen appliances. Close to Expressway, \$395/mo. plus utilities, security deposit. No pets. Call Dave bin 9-5 (810)486-4741

NEW HUDSON, 2 br., 2nd floor unit, newly remodeled, appliances, no pets. Security deposit & \$600 per mo. (810)437-2530

\$349 MOVES YOU IN!

1 BR apts. from \$490
2 BR apts. from \$575

- Large Rooms
- HUGE Closets
- Pool
- Balconies
- Laundry Facilities
- Playground

Lexington Manor Apts.
Brighton, Michigan
(810) 229-7881

NORTHVILLE - 1 br. apt., utilities included, no pets \$350/mo. (810)437-2046.

PINCKNEY 1 br., lake access, includes utilities & laundry room, \$500/mo. (313)878-7069 between 7am-4pm.

PINCKNEY-QUIET, 1 br., central air, ideal for seniors, singles, or couples. \$515/mo. (313)878-6841

S. LYON quiet, 1 br., walk in closet, carpet, no pets. \$525 (810)437-2494 (810)349-8559

SOUTH LYON upper 1 room studio, stove, fridge, no pets. \$300 (313)455-1487.

SOUTH LYON. 1 & 2 br. spacious, clean, heat & water furnished, no pets. Taking applications now. (810)486-1663.

WALLED LAKE. 1 & 2 BED-ROOM Townhomes. Central air, spacious, pool, blinds, storage, laundry. From \$459 (810)624-6606

WHITMORE LAKE 3 br., 1 1/2 baths, fully carpeted w/curtains \$775/mo + deposit & utilities. Easy access to US 23. 20 mins from Ann Arbor. (313)449-0334 leave message

BRIGHTON WELL referenced, single, middle aged to elderly, self-sufficient person to share large home. (810)685-8251

HOWELL 2 br., large yard laundry facilities, close to town. \$625/mo (517)546-1265

HOWELL SPACIOUS 2 br. country setting NO PETS \$585/mo. 1st last & security required. (313)878-3741

HOWELL 2 br., appliances, car port, ar, washer/dryer. No pets. \$600/mo (517)548-3299.

HOWELL SPACIOUS country living in the city 2 br., plus sleeping loft 2 baths, sunporch, attached garage \$950 per mo (517)546-5995

NEW HUDSON 2 br., duplex, w/kitchen appliances Washer & dryer hook-up Avail Oct 1 \$550/mo. plus utilities. No pets. Call Dave bin 9-5 (810)486-4741

NORTHVILLE 2 br., country location. \$650/mo includes all utilities 1st & last months rent up front + \$200 security immediate occupancy (810)349-4518

NORTHVILLE-3 br., 1.5 bath townhouse recently renovated within walking distance to downtown \$1250/mo 1(800)979-2789 ext. 2.

PINCKNEY-3 br. All new inside and out. New appliances & carpet. No pets \$670 (810)220-2360.

PINCKNEY. 2 br duplex, \$550/mo. Plus utilities (313)878-9566 after 4pm

SOUTH LYON 2 br. for 1 or 2 working adults. No pets. Avail Oct/Nov (810)437-7655

SOUTH LYON, near shopping Duplex, large unit. 2 br (810)437-5350

404 Flats

BIRMINGHAM - 1400sqft., lower, 3 bedroom, 1 bath, screened porch, basement, garage, large private backyard. Birmingham schools \$1400 Avail early Oct. (810) 594-1709

405 Homes

BRIGHTON 1475SQ.FT. ranch, 3 br., 2 bath, 2 car garage, lovely setting on 5 acres. Howell schools \$1100/mo plus security deposit (810) 229-8079

BRIGHTON FURNISHED 1, 2, 3 br. units, utilities included, lk. beach, boats. (810)229-6723

BRIGHTON. 1500SQ FT., 3br., 1 1/2 bath, basement 1 car garage, large lot, \$1200/mo (810)227-7687. (810)227-6118

BRIGHTON. 3 br., 1 1/2 bath, 1400sqft., plus finished bsmt., w/study. Hope Lake access, garage, ar, family sub. No dogs. Smoke Available Nov \$1,150 3311 Dianne, (810)227-1460

525 W. HIGHLAND (M-59)
(Between Michigan Ave and Byron Rd.)
(517) 548-5755

BURKWOOD FARMS APARTMENTS

Mon-Fri 10-6
Sat. 10-4, Sun 12-4

NOV. LARGE 3 br. townhouse, full bsmt., family community, next to elementary school. Pets allowed. \$935/mo. Avail. mid October. 1/2 mo. rent free. (810)305-5611.

PINCKNEY - 2 br. townhouse, 1 1/2 bath, air conditioned, bsmt., \$725/mo. NO PETS Available Oct. (313)426-7765

ROYAL OAK - new condo for lease. 2 br., 2 full baths, upper end unit, ar, fireplace, washer/dryer, pool, garage. \$1575/mo. (810)547-5065

403 Duplexes

BRIGHTON 2 br., room for washer/dryer. Air conditioned. Available Oct 1 or sooner. Lease & security. \$575/mo. (810)229-8276

BRIGHTON LARGE 1 br. Garage, stove, fridge, no smoking, no dogs, \$500 plus deposit. (810)229-7291 ask for Bill

BRIGHTON. 2 br., appliances, carpeting, bsmt., garage, patio, no pets. Exc. cond. (810)652-9363

BRIGHTON. 2 br., newly decorated, energy efficient, air, carport, close to town, ready Oct. 1, no pets. \$590/mo. (810)229-5899.

FOWLerville. NICE, spacious, 3 br., all new carpet, freshly painted, ceiling fans, laundry hook-up, appliances, lots of storage, newer furnace. Only \$825 per month, plus utilities. Professionally managed and maintained. (517)223-7445

NOV. LARGE 3 br. townhouse, full bsmt., family community, next to elementary school. Pets allowed. \$935/mo. Avail. mid October. 1/2 mo. rent free. (810)305-5611.

PINCKNEY - 2 br. townhouse, 1 1/2 bath, air conditioned, bsmt., \$725/mo. NO PETS Available Oct. (313)426-7765

ROYAL OAK - new condo for lease. 2 br., 2 full baths, upper end unit, ar, fireplace, washer/dryer, pool, garage. \$1575/mo. (810)547-5065

403 Duplexes

BRIGHTON 2 br., room for washer/dryer. Air conditioned. Available Oct 1 or sooner. Lease & security. \$575/mo. (810)229-8276

BRIGHTON LARGE 1 br. Garage, stove, fridge, no smoking, no dogs, \$500 plus deposit. (810)229-7291 ask for Bill

BRIGHTON. 2 br., appliances, carpeting, bsmt., garage, patio, no pets. Exc. cond. (810)652-9363

BRIGHTON. 2 br., newly decorated, energy efficient, air, carport, close to town, ready Oct. 1, no pets. \$590/mo. (810)229-5899.

FOWLerville. NICE, spacious, 3 br., all new carpet, freshly painted, ceiling fans, laundry hook-up, appliances, lots of storage, newer furnace. Only \$825 per month, plus utilities. Professionally managed and maintained. (517)223-7445

GREGORY/PINCKNEY area. Large 2 br duplex, in country, refrigerator/stove, laundry room, sunroom, approximate 1,000sq ft. \$600 per mo. (313)438-2543

HAMBURG - Country duplex on 1 acre, 2 br, fireplace, 10x10 storage shed, \$660 per month (313)449-2239

HIGHLAND. 2 br. luxury apartment, 1 1/2 bath, full bsmt., central air, appliances including dishwasher, gas fireplace, \$760 per month, plus utilities (810)685-0506

HOWELL - 2 br (517)548-4197, after 5pm.

HOWELL 2 br. apt. small, downtown, 1st floor. First & security. \$525 (517)546-5778

HOWELL 2 br., large yard laundry facilities, close to town. \$625/mo (517)546-1265

HOWELL SPACIOUS 2 br. country setting NO PETS \$585/mo. 1st last & security required. (313)878-3741

HOWELL 2 br., appliances, car port, ar, washer/dryer. No pets. \$600/mo (517)548-3299.

HOWELL SPACIOUS country living in the city 2 br., plus sleeping loft 2 baths, sunporch, attached garage \$950 per mo (517)546-5995

NEW HUDSON 2 br., duplex, w/kitchen appliances Washer & dryer hook-up Avail Oct 1 \$550/mo. plus utilities. No pets. Call Dave bin 9-5 (810)486-4741

NORTHVILLE 2 br., country location. \$650/mo includes all utilities 1st & last months rent up front + \$200 security immediate occupancy (810)349-4518

NORTHVILLE-3 br., 1.5 bath townhouse recently renovated within walking distance to downtown \$1250/mo 1(800)979-2789 ext. 2.

PINCKNEY-3 br. All new inside and out. New appliances & carpet. No pets \$670 (810)220-2360.

PINCKNEY. 2 br duplex, \$550/mo. Plus utilities (313)878-9566 after 4pm

SOUTH LYON 2 br. for 1 or 2 working adults. No pets. Avail Oct/Nov (810)437-7655

SOUTH LYON, near shopping Duplex, large unit. 2 br (810)437-5350

404 Flats

BIRMINGHAM - 1400sqft., lower, 3 bedroom, 1 bath, screened porch, basement, garage, large private backyard. Birmingham schools \$1400 Avail early Oct. (810) 594-1709

405 Homes

BRIGHTON 1475SQ.FT. ranch, 3 br., 2 bath, 2 car garage, lovely setting on 5 acres. Howell schools \$1100/mo plus security deposit (810) 229-8079

BRIGHTON FURNISHED 1, 2, 3 br. units, utilities included, lk. beach, boats. (810)229-6723

BRIGHTON. 1500SQ FT., 3br., 1 1/2 bath, basement 1 car garage, large lot, \$1200/mo (810)227-7687. (810)227-6118

BRIGHTON. 3 br., 1 1/2 bath, 1400sqft., plus finished bsmt., w/study. Hope Lake access, garage, ar, family sub. No dogs. Smoke Available Nov \$1,150 3311 Dianne, (810)227-1460

525 W. HIGHLAND (M-59)
(Between Michigan Ave and Byron Rd.)
(517) 548-5755

BURKWOOD FARMS APARTMENTS

Mon-Fri 10-6
Sat. 10-4, Sun 12-4

NOV. LARGE 3 br. townhouse, full bsmt., family community, next to elementary school. Pets allowed. \$935/mo. Avail. mid October. 1/2 mo. rent free. (810)305-5611.

PINCKNEY - 2 br. townhouse, 1 1/2 bath, air conditioned, bsmt., \$725/mo. NO PETS Available Oct. (313)426-7765

ROYAL OAK - new condo for lease. 2 br., 2 full baths, upper end unit, ar, fireplace, washer/dryer, pool, garage. \$1575/mo. (810)547-5065

403 Duplexes

BRIGHTON 2 br., room for washer/dryer. Air conditioned. Available Oct 1 or sooner. Lease & security. \$575/mo. (810)229-8276

BRIGHTON LARGE 1 br. Garage, stove, fridge, no smoking, no dogs, \$500 plus deposit. (810)229-7291 ask for Bill

BRIGHTON. 2 br., appliances, carpeting, bsmt., garage, patio, no pets. Exc. cond. (810)652-9363

BRIGHTON. 2 br., newly decorated, energy efficient, air, carport, close to town, ready Oct. 1, no pets. \$590/mo. (810)229-5899.

FOWLerville. NICE, spacious, 3 br., all new carpet, freshly painted, ceiling fans, laundry hook-up, appliances, lots of storage, newer furnace. Only \$825 per month, plus utilities. Professionally managed and maintained. (517)223-7445

GREGORY/PINCKNEY area. Large 2 br duplex, in country, refrigerator/stove, laundry room, sunroom, approximate 1,000sq ft. \$600 per mo. (313)438-2543

HAMBURG - Country duplex on 1 acre, 2 br, fireplace, 10x10 storage shed, \$660 per month (313)449-2239

HIGHLAND. 2 br. luxury apartment, 1 1/2 bath, full bsmt., central air, appliances including dishwasher, gas fireplace, \$760 per month, plus utilities (810)685-0506

HOWELL - 2 br (517)548-4197, after 5pm.

BRIGHTON. 4 br., 3 bath estate on 17 acres. 2 barns, garage. \$1,175. References needed. Non-smokers. (810)685-0088

BRIGHTON. IMMACULATE 2 br. ranch. Long term. References required. \$650/mo. Magic Realty (517) 548-5150.

BRIGHTON. LAKEFRONT 2 br. home with fireplace. \$950/mo (810)280-6322

BRIGHTON. LARGE 2/3 br., 1 1/2 bath luxury townhouse. All appliances, walk-in closets, oak cabinets, patio, central air, bsmt., attached garage. No pets. \$950 per mo. (810)258-5047

BRIGHTON/HOWELL 3 br., 1 bath, clean, furnished. Available until May \$750/mo. plus utilities. References, security. No pets (810)280-1573

COMMERCE TWP. Lower Straight, 3 br., 2 baths, appliances, central air, 2300 sq ft. \$1500/mo. Call (810)360-1162

COMMERCE. 1200 sq ft., 3 br. ranch with 3 car garage, \$795 per month. (810)624-1019

COMMERCE. SHORT term. 1100sq ft., \$1000/mo. No pets. References. (810)363-7200

COMMERCE/WATERFRONT LONG LAKE, new 3 br., 2 1/2 bath, vaulted ceilings, fireplace, deck, basement, 2.5 garage garage \$1600/mo. (810) 624-2433

FARMINGTON HILLS - 2 br., possible 3, fenced yard, 1 car garage, \$850/mo (810)624-9840

FARMINGTON HILLS. 2br. appliances, deck, \$445 East of Middlebelt, South off Grand River enter Waldon to 2530 Grayling Shown Mon-Fri 6-7pm.

FOWLerville REMODELED 3 br. w/garage & washer/dryer. No pets \$750/mo (810)220-0953

FOWLerville. NEAT, clean 2 br. home in town. Laundry hook-up, attached garage. \$600 per month. (517)223-8874

HARTLAND. 3 br. home, 1000sq ft., newly remodeled, no pets. Last mo. rent plus \$1000 security. \$800/mo. (517)548-1455

HIGHLAND 2 br., 1 bath. Furnished. No pets. Avail 10-1-96 to 6-1-97. \$700/mo + utilities & 1 mo deposit. (810)685-3131 days or (810)889-2043 evs

HOWELL - 3 br. ranch, walkout bsmt., 2 car garage, 18 fenced acres, appliances \$900/mo (810)437-1214

HOWELL. 1700 sq ft., 3 br., 2 bath, fireplace, deck overlooking lake, carport, \$800 per month. 1st last plus security. Short term lease. No pets (517)545-7614

HOWELL. IN town. 3 br., 1 bath, 1 car garage, washer, dryer, dishwasher \$750 first/last & security. Open Oct. 12 (517)548-5596 leave message

HOWELL. 3 br. in-level, 2 full baths, partial bsmt., large storage bldg., near town, in nice area of newer homes. No pets. No smoking. \$900/mo (517)548-5332

HOWELL. 3 br., ranch 2 car attached garage, finished bsmt good location, no smokers/pets \$850/mo + \$850 security - utilities. References required (517)546-4898

HOWELL. CONTEMPORARY 2 br 1200 sqft. home, city living in a country setting. All appliances garage, bsmt. \$900 a mo (517)546-9406

MILFORD 3 br. 1400 sqft. nice home \$975/mo (810)685-8478

Sheraton Oaks taken over by Doubletree

The Sheraton Oaks Hotel in Novi, near Twelve Oaks Mall and the Novi Expo Center, was taken over by the Doubletree Hotels Corp. as of Sept. 6.

The 217-room hotel, owned and managed by Southern Hospitality Inc., will become the Doubletree Hotel Novi Detroit.

"We're looking forward to extending Doubletree's first-class hospitality services to Novi-area business travelers and the Novi community," said Arthur Allis, general manager.

The hotel will be the fourth Doubletree property in metropolitan Detroit. Doubletree also manages the Doubletree Hotel Detroit in downtown's Millender Center and the Doubletree Guest Suites in Southfield and Troy. Doubletree is the only hotel brand with downtown and suburban Detroit locations.

"Doubletree has Detroit's business areas covered," said Allis. "With the addition of our Novi property, business travelers will find a Doubletree Hotel wherever they need to do business in the metro area."

The hotel was a Sheraton since its opening in 1982. Southern Hospitality has owned the property since February 1996.

"As a Doubletree, we will bring

superior guest service and an upgraded decor to our customers," said Robert E. Slater, president and chief operating officer, Southern Hospitality.

According to Slater, the hotel is in the final stage of a \$1 million renovation expected to be completed in September.

Renovated areas include the lobby, atrium, restaurant and the Whole Nine Yards sports bar. Ten guest rooms have been added, and the hotel's meeting space has been increased to 9,200-square-feet. A business center and the third-floor executive level are near completion.

Doubletree Hotels are famous for their cookies. Upon arrival, each guest receives two freshly baked chocolate chip cookies.

Doubletree Hotels Corp., headquartered in Phoenix, is one of the nation's largest hotel management companies with more than 170 hotels in 37 states, the District of Columbia, and Mexico. Doubletree properties currently extend into three market segments: Doubletree Hotels - upscale, first-class, full-service hotels; Doubletree Guest Suites - first-class, full-service, all-suite hotels; and Club Hotels by Doubletree - mid-scale hotels targeted to the business traveler.



Senior Vice President James Flynn, Director of Sales Susan Sereno and General Manager Arthur Allis of the new Doubletree Hotel.

Based in Oklahoma City, Southern Hospitality is a diversified, full-service hotel real estate acquisition company that specializes in hotel properties, including related food and beverage services. Southern Hospitality has been in the hotel

management and operating business as both an owner and/or property manager since 1985. Southern Hospitality now has ownership in 12 properties located in nine states.

Business Briefs

DR. PAUL STILES recently joined the practice of **STILES CHIROPRACTIC**. Dr. Robert Stiles, his father, has been in practice in Novi for 30 years with extensive studies in applied kinesiology and management of disc conditions.

The younger Stiles graduated from Northville High School in 1989 and attended Life College in Marietta, Ga. He received both bachelor's and doctorate degrees from the college.

Novi residents **RANDY** and **CINDY HOROWITZ** were recently recognized for excellence in first-year operation of a **PETLAND** store. The couple received the company's "Vanguard Award" at the 1996 Petland trade show in Nashville, Tenn. The Horowitzs operate a Petland franchise at Twelve Oaks Mall in Novi.

ALLEN WHITFIELD, who represents **COUGAR CUTTING PRODUCTS & SUPPLY** in Novi, was presented the Silver Leader Award for



Drs. Robert and Paul Stiles

outstanding Dixon ZTR riding sales achievement. Cougar Cutting Products & Supply has been an authorized Dixon dealership since 1991.



James Lovier
Has Moved To
5000 E. Grand River
Howell, MI 48843
Champion Chevrolet
517-545-8800 810-229-8800

Hello Again Folks
... I'm back from vacation and I'm broke! Looking for a great deal on a new or used vehicle? Call me or come on by. "Credit problems"? I can help, call for a free private consultation. Job, small down payment or a trade in...you're riding!
Hope to hear from you soon!



DEADLY NEUROMUSCULAR DISEASES
MDA Muscular Dystrophy Association
1-800-572-1717

People help MDA, because MDA helps people

GREAT LAKES

SADDLERY
Full Line of Tack & Supplies
For The Horse and Rider
• delivery service • birthday club • proposals & packages

Visit us and take advantage of savings on saddlery and apparel during our **Sale** through September

22271 Pontiac Trail, South Lyon • Brookdale Square
(near the corner of Nine Mile and Pontiac Trail)
Tues - Sat: 10am-7pm; (810) 437-0555
Sun: Noon to 5 pm

READ then RECYCLE



BULLSEYE!

Padding On Sale!

10-25% OFF
ALL NEW IN STOCK CARPET

10% OFF
"SPECIAL ORDER" CARPET

10% OFF
IN STOCK VINYL

Padding On Sale!

Friday, Sept. 20th 9am-9pm; Saturday, Sept. 21st 9am-9pm & Sunday, Sept. 22nd 12pm-5pm

DONALD E. McNABB
CARPET COMPANY
31250 S. Milford • Milford
(810) 437-8146

Open 7 Days Now 2 Locations to serve you

McNABB CARPET WAREHOUSE OUTLET
18236 Fort St. • Riverview
1/4 mile north of Sibley
(313) 281-3330

5 min. west of 12 Oaks Mall Exit 155 off I-96
Open Mon.-Sat. 9 am-9 pm; Sun. 12 pm-5 pm

Insider
BUSINESS JOURNAL

is right on target for businesses in Livingston & West Oakland counties. We give you 100% of your market because we set our sights on it alone. This market has a median household income of \$45,000 & an employment rate of over 95%. Without the distractions of a large coverage area, we are able to hit what's important to local businesses and advertisers.

Call today for more information.
(810) 220-1800

Save 25% off the newsstand price of \$24 per year, subscribe today for only \$18 per year!

GREEN SHEET CLASSIFIEDS

To place an ad call one of our local offices
(313)913-6032 (810)227-4436
(517)548-2570 (810)348-3022
(810)437-4133 (810)685-8705

24 Hour Fax (810)437-9460
1-800-579-SELL

Two Deadlines

3:30 p.m. Monday
For the Wednesday Green Sheet
3:30 p.m. Friday
For the Monday Green Sheet,

Buyer's Directory and Three Shopping Guides

Published In:

The Northville Record, Novi News, Milford Times, South Lyon Herald, Brighton Argus, Livingston County Press and can be ordered for the Fowlerville, Pinckney & Hartland Shopping Guide.

Over 79,000
circulation
every week

Area covered by
Green Sheet East,
Green Sheet West,
3 Shoppers

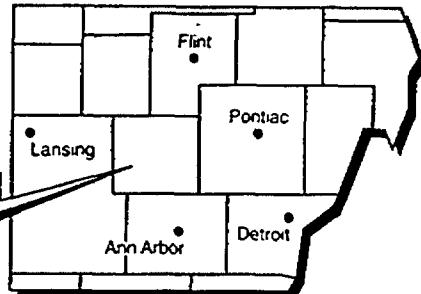

For Home Delivery Call:

Brighton, Pinckney, Hartland, Howell or Fowlerville 517-546-4809
South Lyon 810-349-3627
Milford 810-685-7546
Northville and Novi 810-349-3627

Index

001-298 SERVICE GUIDE

Legal, Home & Domestic, Business, Medical Services appear under this heading in this section

300-498 REAL ESTATE

See the Country or Creative Living Sections for a complete listing

500-598 EMPLOYMENT/SERVICES

- 570 Attorneys/ Legal Counseling
- 574 Business Opportunities
- 562 Business & Professional Services
- 536 Childcare Services Licensed
- 537 Childcare/Babysitting Services
- 538 Childcare Needed
- 560 Education/Instruction
- 540 Elderly Care & Assistance
- 564 Entertainment
- 500 Financial Service
- 500 Help Wanted
- 502 Help Wanted - Clerical Office
- 526 Help Wanted Couples
- 504 Help Wanted-Dental
- 524 Help Wanted Domestic
- 510 Help Wanted Health & Fitness
- 506 Help Wanted-Medical
- 528 Help Wanted Movers/ Light Hauling
- 520 Help Wanted Part-Time
- 522 Help Wanted Part-Time Sales
- 511 Help Wanted Professionals
- 508 Help Wanted Restaurant/Hotel/Lounge
- 512 Help Wanted Sales
- 534 Jobs Wanted-Female/Male
- 568 Resumes/Typing
- 542 Nursing Care/Homes
- 566 Secretarial Service
- 576 Sewing/Alterations
- 532 Students
- 550 Summer Camps
- 572 Tax Services

600-678 ANNOUNCEMENTS

- 646 Bingo
- 628 Car Pools
- 630 Cards of Thanks
- 602 Happy Ads
- 642 Health/Nutrition, Weight Loss
- 632 In Memoriam
- 644 Insurance
- 622 Legal Notices/ Accepting Bids
- 636 Lost & Found
- 624 Meetings/Seminars
- 626 Political Notices
- 620 Announcements/ Meetings
- 638 Tickets
- 640 Transportation/Travel
- 648 Wedding Chapel

700-778 MERCHANDISE

- 700 Absolutely Free
- 702 Antiques/Collectibles
- 718 Appliances
- 704 Arts & Crafts

Hours:

Tuesday - Thursday
8:30 a.m. to 5 p.m.
Monday & Friday
8:00 a.m. to 5 p.m.

Policy Statement:

All advertising published in HomeTown Newspapers is subject to the conditions stated in the applicable rate card, copies of which are available from advertising department, HomeTown Newspapers, 323 E. Grand River, Howell, Michigan 48843 (517) 548-2000. HomeTown Newspapers reserves the right not to accept an advertiser's order. HomeTown Newspapers' ad sales have no authority to bind this newspaper and only publication of an advertisement shall constitute final acceptance of the advertiser's order. When more than one insertion of the same advertisement is ordered, no credit will be given unless notice of typographical or other errors is given in time for correction before the second insertion. Not responsible for omissions. Publisher's Notice: All real estate advertising in this newspaper is subject to the Federal Fair Housing Act of 1968 which makes it illegal to advertise "any preference, limitation, or discrimination." This newspaper will not knowingly accept any advertising for real estate which is in violation of the law. Our readers are hereby informed that all dwellings advertised in this newspaper are available on an equal housing opportunity basis. (FRI Doc 724983 Filed 3-31-72 8 45 a.m.)

Classified ads may be placed according to the deadlines. Advertisers are responsible for reading their ads the first time it appears and reporting any errors immediately. HomeTown Newspapers will not issue credit for errors in ads after first incorrect insertion.

- 706 Auction Sales
- 720 Bargain Buys
- 722 Building Materials
- 724 Business & Office Equipment
- 714 Clothing
- 728 Cameras and Supplies
- 742 Christmas Trees
- 730 Commercial/Industrial/ Restaurant Equipment
- 732 Computers
- 734 Electronics/Audio/Video
- 710 Estate Sales
- 738 Farm Equipment
- 740 Farm Produce-Flowers-Plants
- 744 Firewood
- 713 Garage Sales/ Moving Sales
- 716 Household Goods
- 745 Hobbies-Coins-Stamp
- 746 Hospital Equipment
- 747 Jewelry
- 749 Lawn & Garden Materials
- 748 Lawn, Garden & Snow Equipment
- 750 Miscellaneous For Sale
- 751 Musical Instruments
- 726 Office Supplies
- 708 Rummage Sale/ Flea Markets
- 752 Sporting Goods
- 753 Trade or Sell U-Picks
- 741 Video Games/Tapes, Movies
- 736 Wanted To Buy

780-798 ANIMALS/PETS/LIVESTOCK

- 780 Animal Services
- 782 Birds/Fish
- 781 Breeder Directory
- 783 Cats
- 784 Dogs
- 785 Farm Animals/Livestock
- 787 Horse Boarding
- 786 Horses & Equipment
- 788 Household Pets-Other
- 793 Lost and Found
- 789 Pet Grooming/Boarding
- 790 Pet Services
- 791 Pet Supplies
- 792 Pets Wanted

800-899 AUTOMOTIVE/REC. VEHICLES

- 800 Airplanes
- 832 Antique/Classic Collector Cars
- 818 Auto Financing
- 815 Auto Misc.
- 876 Autos Over \$2,000
- 816 Auto/Truck-Parts & Service
- 878 Autos Under \$2,000
- 817 Auto Rentals/Leasing
- 819 Autos Wanted
- 802 Boats/Motors
- 804 Boat Docks/Mannas
- 803 Boat Parts/ Equipment/Service
- 805 Boat/Vehicle Storage
- 812 Campers/ Motor Homes/Trailers
- 814 Construction, Heavy Equipment
- 806 Insurance, Motor
- 828 Jeeps/4 Wheel Drive
- 820 Junk Cars Wanted
- 824 Mini-Vans
- 807 Motorcycles/ Minibikes/Go-Karts
- 808 Motorcycles-Parts & Service
- 809 Off Road Vehicles
- 810 Recreational Vehicles
- 811 Snowmobiles
- 830 Sports & Imported
- 822 Trucks For Sale
- 826 Vans

Rates:

3 lines \$8.96
Each additional line \$2.19
non-commercial rate
Contract rates available for
Classified Display ads. Contact
your local Sales Representative

Don't Miss your Chance...

\$7.50/hr.!!!

Action Associates still hiring for Howell manufacturer. Second shift w/O.T. \$7.50/hr. Opportunity for hire after 120 days w/hire-in salary of \$10.65/hr. If you enjoy physical work, a team environment & want a job with potential, call Action today! (810)227-4668



JOBS

• LIGHT INDUSTRIAL •

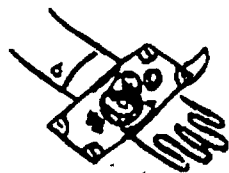

Earn \$6.25-\$7.00 per hour in the Livingston County area.
Call today (810) 227-2034
In The Huntington Center
508 E. Grand River, Ste. 300, Brighton

KELLY SERVICES

An Equal Opportunity Employer

001-298 SERVICE GUIDE

500 Help Wanted General

•CMM OPERATOR

Highly motivated individuals needed full time for progressive automotive supplier. Prototype fabricating experience & assembly fixture experience along with an automotive background required

•AUTOMOTIVE INSTRUMENTATION TEST ENGINEER

Electrical background with a complete understanding of instrumentation set-up & procedures for recording & reporting test data

MECHANICS

Needed full-time with dealership and/or prototype experience a plus. Send resumes

MCKENNA INDUSTRIES
Attn Human Resources
2904 Bond St.
Rochester Hills, MI 48309
FAX: (810)844-1695

S AVON REPRESENTATIVES needed! Start now, choose your hours! Earning potential \$100-\$1200/mo. Independent Sales Rep 1-800-423-7112



JOIN THE KROGER TEAM

It's A Nice Place to Shop and An Even Nicer Place to Work!

We are now hiring for the following positions:
Cashiers, Day & Night Grocery, Frozen Food, Delicatessen, Bakery, Meat, Seafood, Produce, Health & Beauty Care, General Merchandise, Cosmetic, Fragrance, Video & Floral, Courtesy Clerks/Baggers.

GUARANTEED 6 Month Pay Increase

OTHER BENEFITS INCLUDE:

*Four paid days off per year after qualifying period.
*After 1 year, paid vacations, paid holidays and paid health insurance.

For information, apply in person at your local Kroger Store.

M/F, EOE

VG's ATTENTION IS LOOKING FOR YOU!

Join our VG's Team and enjoy a friendly work setting, paid training, flexible schedules, advancement opportunity, competitive wages, and an excellent benefit package including:
Paid vacations, paid bonus days, paid personal days, paid holidays, 1-1/2 time on Sunday, plus a company funded pension plan.

Part-time positions available in these departments:
• Deli • Bakery • Cashier • Meat • Produce • Night Stock • Service Clerks

We welcome homemakers, students and retirees

Apply today at your nearest VG's location!

2400 W. Grand River Ave.
Howell, MI 48843
9870 E. Grand River Ave.
Brighton, MI 48116



JOIN THE KROGER TEAM

It's A Nice Place to Shop and An Even Nicer Place to Work!

We are now hiring for the following positions:
Daytime Courtesy Clerks 40 hours
Part time Cashiers, Deli and Produce Clerks,
Grocery Stockers evenings, nights and weekends

GUARANTEED 6 Month Pay Increase

OTHER BENEFITS INCLUDE:

*Four paid days off per year after qualifying period.
*After 1 year, paid vacations, paid holidays and paid health insurance.

For information, apply in person at the KROGER CO.
6625 Dixie Highway
Clarkston, MI.

M/F, —Equal Opportunity Employer

*GROUP HOME openings for full and part-time employees. Are you a person who likes to care for others? You will find this very satisfying employment. Starting wage \$6.20 or \$6.50 per hour. Untrained Paid training provided. Valid drivers license required. Benefits Call (313)581-3019 or (313)677-7929.

SS JOBS SS
A local Livingston County factory is expanding its day and afternoon shifts. Call (517)546-0545

SSSSS
Assembly line workers needed for Brighton company. All shifts must be dependable. Ask for Nicole or Stephanie at (810)227-4668

\$6 TO \$8 per hour, counter clerk, full or part-time available. Immediate openings. Apply at: Marv's Meats, 10730 E. Grand River, Brighton (810)229-4510

\$7.00 AN hr. to start. Drivers, must have CDL. Thornton Septic Service, (810) 887-1648

CASHIERS, PART-TIME
Apply Safa's Super Markets
Brighton, (810)229-9129 or
Howell, (517)546-3722.

FACTORY POSITIONS for days and afternoons. (517)546-0545

15 ASSEMBLERS needed in Whitmore Lake. Hours 3:30pm-12am. Earn \$7/hr. Call now (810)227-9211

2 DRIVER positions CDL license for bulk or cylinder delivery. Knowledge of area roads helpful. Full time with exc. benefits. Apply at Northwest Propane 11879 E. Grand River, Brighton

2ND SHIFT ASSEMBLERS NEEDED

Work for us at a leading company who is a WORLD CLASS automotive supplier of sunroofs. This assignment in the Brighton area offers a great working environment where you are appreciated and respected for your talents plus:
•\$7.00/hr start
•Merit raises
•Shift premiums
•Possibility of direct hire after 6 months
•Possibility of overtime - 10-12 hr. shift
You must be mature, have reliable transportation, great attendance record, and drug free! Call us today for an interview!

MANPOWER
(517)548-7050

A BRIGHTON group daycare home is looking for reliable & caring part-time assistant & substitute. (810)227-7221

asap
Hiring Today!
\$325-\$400/wk to start

New warehouse has 12 openings in all areas for entry level management training or warehouse. No experience will train. Near appearance Sue (313)523-7655

AAA-SHOP HAS opening for day shift in plastic department. Paid vacation, holidays & medical insurance. Unless Inc. 7630 Lochlin Dr., South Lyon (810)486-6000 ask for Dave

ACCEPTING APPLICATIONS for morning & mid-night shifts. For further information apply in person at: Durkin Donuts in Brighton or call (810) 229-2416

ACCEPTING APPLICATIONS. Drivers who own full size van can earn over \$100.00 per day. Some thing. (810)960-6408

ACCEPTING APPLICATIONS for full time with a growing company. Good benefits. Day shift. Howell (517)546-6200

ACCOUNTANT - For insurance company with Database/MIS background. Degree and experience preferred. Excellent benefits. Reply in confidence. Insurance, P.O. Box 5088, Southfield, MI 48066

ACCOUNTS PAYABLE. Major automotive supplier looking for exp. Accounts Payable person with general ledger knowledge, computer experience, especially Excel, good organizational skills, sell motivated team player, excellent working package, send resume to: P.O. Box 2129, Plymouth MI 48170

ACT NOW
WAREHOUSE Distribution Co. Need help in all areas. Learn all aspects. Full Time permanent. \$350 weekly average. Call Pat (313)523-7617

WEATHERVANE WINDOW, INC.

ASSEMBLERS

Excellent opportunity to learn skills in woodworking & glass within an outstanding progressive team environment in a very clean manufacturing workplace. Competitive pay (based on experience and transferable skills) & benefits with good opportunity for advancement. Apply in person at: Weathervane Window, Human Resources 5936 Ford Court, Brighton, MI. Equal Opportunity Employer



RETAIL SALES

the leader in china & giftware, is looking for experienced Sales Help. \$7.00 an hour to start. Benefits, 401K & more.

DEARBORN 810-348-7050
W. BLOOMFIELD, Susan 810-737-8080
NOVI, Mrs. Weber 810-349-8090
LIVONIA, Sallie 313-522-1850

Light Industrial Positions

Kelly Services and May and Scofield have teamed up! Kelly is recruiting qualified light industrial employees for long-term assignments:
• 1st or 3rd shift
• \$6.50 - \$6.75 to start
• Potential for permanent hire after 60 days
• Safe working conditions
• Vacation/Holiday benefits
Call now for details! (810)227-2034

MAY & SCOFIELD KELLY SERVICES
An Equal Opportunity Employer
Home on agency and for
©1996 Kelly Services Inc.

NORTHVILLE LUMBER COMPANY

"Come work in beautiful, historic Northville"
WE NEED TO FILL A FEW POSITIONS WITH SHARP, QUALITY-MINDED PEOPLE.
OUTSIDE MANAGER: Oversees our 3 acre supply yard. Full time position previous exp. necessary.
YARD PERSON: Customer service, deliveries, stock, full or part time position.
INSIDE SALES: Sell hardware and home improvement supplies. Full or Part time position.

• GOOD WAGES
• EXCELLENT SMOKE-FREE ATMOSPHERE
• BENEFITS AVAILABLE
APPLY IN PERSON
615 E. Baseline Road
Northville
(810) 349-0220

New Location NOW HIRING!

Cashiers Drug Clerks Pharmacy Techs Stock Positions

Arbor Drugs, Southeastern Michigan's number one drug store chain, currently has full time and part time opportunities available. As a full-time employee, you will receive a weekly paycheck, paid health/life/dental, LTD, 401K and vacation. You will also be given advancement opportunities as you work with us!

We offer flexible hours, an employee discount, and a clean, pleasant environment as well as benefits for full time employees. Cashier applicants must be at least 18 years of age.

ARBOR DRUGS #187
3050 Union Lake Rd.
Commerce Township
(at Commerce Rd.)

Apply in person for an interview for full and part-time openings.

MONDAY-FRIDAY (11am-5pm)
SATURDAY (9am-2pm)

ARBOR
Equal Opportunity Employer

500 Help Wanted General

ALARM INSTALLER/Technician. Established firm offering secure job opportunity. Experience required only. Call 5 ALARMS, (313)525-2767.

ALL POSITIONS counter-bar, snack bar & pin chaser. Full & part-time. Benefits available. Contact either Bow-E-Drome in Howell or the 700 Bowl in South Lyon.

ALL THE HOURS YOU WANT. Earn \$6-\$9 per hr. No nights, weekends, holidays. Weekly pay. Car needed, mileage paid. \$75 hiring bonus. Call Merry Mads (810)471-0930.

ALTERATIONS & FITTERS Experienced in bridal & formal wear. Excellent working conditions. Hourly rates. Call (810)476-8680. 35578 Grand River/Drake

ANGELOS PIZZA and Party Store. Kitchen help wanted. Apply within 4540 Mason Rd. Howell. (517)548-2322.

ANSWER DESK EVENINGS \$7.50-\$10.00/hr. 2PM-10PM OR 4PM-MIDNIGHT

We need enthusiastic people to answer the phone & assist our customers who are calling to place orders. We provide paid training plus complete benefits in an upbeat office environment. Call (810)351-5630

APPOINTMENT SETTER Hourly rate + commission & bonuses. High-end & London areas. (810)887-2446

RETAIL ASSISTANT MANAGER

Dancer's Retail Family Clothing Store is currently seeking an Assistant Store Manager for its Brighton location. Applicants should have at least one year retail exp. & exc. customer relations skills. This position requires a professional & motivated individual. Dancer's offers a competitive wage along with great clothing discounts. If you are full of energy & love people, this is the job for you. Please send resume to Ann Judy Genter, Dancer's Brighton Mall, 8471 W. Grand River, Brighton MI 48116 or apply in person at our Brighton location. EOE

MAINTENANCE MECHANIC

Weathervane Window, Inc. located in Brighton is currently accepting applications for a Maintenance Mechanic. Must have good mechanical ability, skilled in troubleshooting machinery, and experience in minor electrical repair (electronic experience is a plus). Plant maintenance experience preferred. Competitive pay and benefits with good opportunity for advancement. Apply in person or send resume with salary history to Weathervane, Human Resources, 5936 Ford Court, Brighton, MI.

KOHL'S for a Fun, Friendly Future

It's a work environment you'll enjoy. As part of the energetic team at Kohl's, you can help us continue our remarkable growth. You'll work with Famous Name clothing and houseware products and benefit from a job with all the extras. So, find yourself in a fun, friendly future at Kohl's!

- Positions available:**
- SALES ASSOCIATES
 - REGISTER OPERATORS
 - MENS ASSOCIATES
 - SHOES ASSOCIATES
 - RECEIVING ASSOCIATES
 - OVERNIGHT STOCK TEAM
- We offer great pay, outstanding benefits, generous store discounts and employee stock ownership. Stop by and fill out an application at

KOHL'S
43550 West Oaks Drive
Novi, Michigan
E.O.E.

★ APPT. CLERK / TELEMARKETING. Great pay, easy work. Immediate openings. Afternoon hours. No experience will train. Plymouth area. Call (313) 416-0192.

APPLY TODAY - Start tomorrow. Factory positions available immediately. 1st, 2nd and 3rd shifts. Must have own transportation & pass drug test. No other company will treat you better or keep your working. Don't miss out. Call now. (800)926-6908 on site

ARCHITECTS Seeking 5+ years experience with design and working drawings for school, hospital projects. Reply to ITS, LLC 107 S. Water, Ferreton, 48430. (810)629-0672, FAX (810)629-0274

★ ART GALLERY Assistant for Southfield Gallery. Must have experience in Art History Sales. (810)356-5454

ASSEMBLERS Norrell Services is now hiring for general assemblers in the Howell and Brighton area. Pay ranges between \$6.50 per hour and \$7.75 per hour and includes benefits such as medical insurance, vision care, 401K, paid vacations and holidays. All positions offer an opportunity for growth. Call Norrell Services today! (810)227-3247

ASSEMBLERS ALL SHIFTS \$6-7/hr. ADIA (810)227-1218

NEED CASH? \$100 BONUS

- Starting pay \$5.50-\$6.44/hr.
- Raise to \$7.17/hr.
- Excellent benefits
- Great working conditions
- Start immediately

What you need is what you get! Call now! (810)227-9211

ASSEMBLERS WANTED

In our Electro-Mechanical Manufacturing Company, Monday-Friday, 7:00 a.m. - 3:30 p.m., \$5.50 per hour increase after 90 days. We offer medical, dental, 401K program in our clean and pleasant company. If interested apply in person. MICRO CRAFT, INC. 41107 JO DRIVE, NOVI, MI (N of Grand River E. off Meadowbrook in the Vincent Industrial Park)

ASSEMBLERS/FITTERS NEEDED for custom truck & trailer manufacturing plant. Minimum exp. required (313) 525-4300 or (810)437-1122 Mon-Fri.

ASSEMBLY OF window blinds in clean shop. Good attendance required. Offering competitive wages. Medical & life insurance, vacation pay, profit sharing & other benefits. Fill out application in person at Kaendoscope Industries, 1265 Grand Oaks Dr., Howell, MI.

ASSEMBLY TECHNICIANS Get in on the ground floor excitement of a new company. This is an opportunity to learn manufacturing/assembly techniques. Presently staffing 2nd and 3rd shift Assembly Technicians. Starting salary is \$7.50 per hour within 24 months up to approx. \$9 per hr. Medical benefits available date of hire. Apply by application, 7854 Lochlin Dr., Brighton, MI, 48116 (I-96 to Kensington Rd., south 2 miles cross Silver Lake Road to Lochlin)

ASSEMBLY, WIXOM production work, part-time 8:30am-2:30pm Mon-Fri. \$6.00 per hr. (810) 344-6668

ASSEMBLY/FACTORY Michigan largest vertical blind manufacturer is looking for dependable assembly people. Full time good pay & benefits, high school diploma or equivalent and previous work experience preferred. Apply in person. House of Blinds & More 23000 W. 8 Mile Rd. Southfield MI 48034 EOE

assembly production

IMMEDIATE OPENINGS!

Start a full time, steady job today! 20 openings in our automotive facilities. Near Hudson and South Lyon. Training provided, no experience necessary. \$6 - \$7.50 to start! Hiring for 1st/2nd shifts. Full Medical Benefits and raises after 90 days. Bring drivers license and Soc. Sec. card to our human resources office.

201 S. M4 St. South Lyon MI 48178
Fr. 8-11:30 AM
Call (810) 695-1252

ASSISTANT to Superintendent wanted for fast paced home restoration company in Milford. Position requires an organized individual with knowledge in the building industry. Reliable transportation (truck or van) a MUST along with carpenter tools. Call 1-800-396-9961, between 8:30am and 3:30pm weekdays.

ASST. BODYSHOP MANAGER/ESTIMATOR Modern automotive repair facility has immediate opening. Ideal candidate must have excellent customer service and communication abilities as well as strong computer skills. Knowledge of the collision repair industry is helpful, but we are willing to train the right individual. In return for these qualifications we offer an excellent wage and benefit package. Call today for details. Kensington Collision (810)437-4163

ATTENDANTS - Valet parking, must be 18, have good transportation, Brighton/Ann Arbor area. Good tips. (313) 813-2987.

ATTENTION CASHIERS, morning shift, full time, hourly wage + commission. Insurance available. Call (810) 363-5918. Bay Pointe Car Wash 8373 Richardson Rd., Union Lake.

ATTENTION SENIOR Citizens! I am currently looking for caring, passionate individuals who are interested in working part-time with developmentally disabled adults. I have openings from 8am to 10am, 3 days per wk. & every other weekend from 6am to 2pm. If you are interested & have a high school diploma or GED & a valid Michigan drivers license. Please call me at (313)498-2336. Paid training. \$5.90/hr. to start. \$300 hiring bonus.

★ ATTENTION STYLISTS. Be your own boss. Booth rental available. Mainstreet space available. The Classic Touch (810)348-3077

ATTENTION: IDEAL for anyone who cannot get out to work. Work part-time from your home scheduling pickups for Purple Heart. Call Sam-Spm, Mon-Fri, (313) 728-4572

AUBURN OAKS, wholesale nursery, hiring hard working, full time help for fall digging. \$7/hr. (810)629-7848 ask for Dan.

AUTO BODY person, experienced w/own tools & certified (LCAR or state preferred) for fast growing shop. (517)223-0040, Mon-Fri 9-5

AUTO DETAILER Will train. Good pay. Room to advance. Apply within Plymouth. Auto Body 770 Dairs

AUTO DISMANTLING SPECIALIST The nation's largest Ford-Lincoln used parts specialist has an immediate opening in the dismantling department. Ideal candidate must be mechanically inclined, have basic tools, highly motivated and available to work 5 1/2 days a wk. Competitive wage & benefit package. Must be drug & alcohol free. KMI (810)437-4163

AUTO PARTS counter person. Experience helpful but willing to train. Good benefits package available. Howell Auto Parts, 309 E. Grand River, Howell, (517)546-3680

AUTO PARTS DELIVERY DRIVER 25-30 Hr / Week. Plymouth area. Retirees welcome. B & F Auto Supply, 1100 Starkweather, Plymouth. (313) 453-7200

AUTO PORTER -Full time position for individual with clean driving record. Must be neat in appearance, great pay & benefits. Apply in person. Dick Scott Used Cars 861 E. Grand River, Howell.

AUTO PORTER NEEDED For full time employment in collision shop. Good benefits. Apply at: HOLIDAY CHEVROLET 30250 Grand River Farmington Hills See Alan or Adora

AUTOMOTIVE SERVICE Interested in a rewarding career? Great entry level opportunity if you are 18 or over and enjoy cars. Certification not necessary but motivation a must. Immediate full and part-time openings. Apply in person: Davis Auto Care 807 Doherty Dr. (In the Northville Industrial Park) (810)349-5115

THOMSON-SHORE, INC. 2nd and 3rd Shift Bindery Job Opportunities

Thomson-Shore, Inc., a leader in quality book manufacturing has afternoon and midnight shift openings in the Bindery area. We are searching for dependable, self-motivated individuals who would like to work in a clean, safe, drug-free environment. Machine operation experience preferred, but not necessary. Will train.

At Thomson-Shore, we offer a complete cafeteria benefit plan which includes:

- *Health, Dental, Vision, Life Coverage
- *Paid Holidays/Vacations
- *100% Educational Reimbursement
- *Childcare/Medical Flexible Spending Accounts
- *401(k) Plan w/Employer Match
- *Employee Stock Ownership Plan

Interested candidates who are looking to begin a satisfying career with a team-oriented company, please complete an application at:

Thomson-Shore, Inc.
7400 W. Joy Rd.
Dexter, MI, 48130
EOE

AUTOMOTIVE TECHNICIAN

Due to our rapid growth, Ann Arbor Acura/Honda is looking for a motivated, reliable, and quality-minded technician to fill an immediate opening. Join our winning team. No late night hours. Excellent pay, working environment, and benefits. Import experience preferred. Drug screen required. Apply in person: 3975 Jackson Road Ann Arbor, MI

AUTOMOTIVE TIRE INSTALLERS

Experienced Tire installers earn up to \$8 per hr. If you're one of the best and are a hard worker, we have a position for you! Entry level Trainee positions also available. 'Come join The Belle Tire Team' Apply at: BELLE TIRE

Novi: (810) 348-4348 West Bloomfield: (810) 851-4800 Troy: (810) 649-2250 Farmington: (810) 474-5042 Livonia: (810) 425-4440 Livonia North: (810) 477-1100 Waterford: (810) 623-9559 Plymouth: (810) 623-9559

AUTOMOTIVE WAREHOUSE COUNTER PERSON Exp. with computer sales and inventories. Good phone skills and catalog exp. necessary. Good wages & benefits package. Please call Dave at (313)273-5021

BARBER AND cosmetologist wanted, 1 for management. Exc. opportunity. (810)437-7355

BARN HELP needed 4-5 hours daily. (810)437-6792

BATH BOUTIQUE is in need of a salesperson. Must enjoy working with people and coordinating calls. Apply at: Long's Fancy Bath Boutique, 190 E. Main St., Northville. EOE

BATH BOUTIQUE sales person wanted. Must enjoy working with people and coordinating calls. Apply at Long's Fancy Bath Boutique, 190 E. Main St., Northville 48167. (810)349-0373.

BE A part of our computerized embroidery team! Austin Inc., a rapidly growing uniform supplier and embroidery company, is looking for machine operators. Full time - 7:00am-3:30pm. No experience necessary - starting pay \$6.50/hr. for the first 90 days. Come see what we do - Apply at 1288 Holden, Milford (810)684-2404

BENCH-HAND / ASSEMBLY Some exp. necessary. Call between 8-4:30pm - (517)548-5021

BINDERY WORKER 12 week assignment in Brighton area. Lifting up to 50 lbs. CALL TODAY (517)548-7050

BLOCK LAYER wanted. Only serious workers. (810)229-5695

BRIGHTON COMPANY seeking a Job Coach. Must be able to work flexible days/hours. Call (810)227-4868 for details.

Bindery Machine Operator

HomeTown Newspapers is looking for an experienced Bindery Machine Operator. This person will operate and maintain bindery equipment when needed. Experience on McCam and Muller bindery machines preferred. This is a night shift position including Saturday. Please send your resume or apply in person to:

HomeTown Newspapers
1551 Burkhardt Rd.
Howell, MI 48843

No phone calls please
Smoke-free environment
We are an Equal Opportunity Employer

BRIGHTON COMPANY seeking an experienced Administrative Assistant. Must be self starter, have excellent computer skills and be proficient in Word Perfect. Fax resume and salary requirements to (810)227-1344.

BRIGHTON SALVATION Army is looking for a full-time person to do heavy objects. Must be able to handle heavy objects. & have a good driving record. Also a part-time sorter. (810) 227-9388

BUILDING MAINTENANCE Isolation person needed for candy manufacturing plant in Brighton area. He to exp. helpful, highly motivated & trustworthy person needed immediately, full time, hours will vary. Call (810)486-0055.

BUS ASSISTANTS for special education students. High school diploma or equivalent required \$6.41/hr. Benefits. Apply at Livingston Educational Service Agency, 1425 West Grand River, Howell. (517)546-5550

GREEN SHEET ads get results.

These Opportunities Are A Must See!

Presenting the newest Bose® Factory Store in Howell, MI

Store Management Team Members

This is the perfect opportunity to put your exceptional management skills to the test. In this key role, you will guide and develop members of the Bose team, and help install a commitment to excellence in customer service. Specific responsibilities will include store operations, product demonstrations, delivery of exceptional customer service, and sales. A Bachelor's degree or equivalent in experience and at least 2 years of retail sales management experience are required. Proven leadership, supervisory and communication skills and ability to create and nurture a fun work environment are essential.

BOSE FACTORY STORE

See what the excitement's all about! Send/fax your resume today!

BOSE CORPORATION
The Mountain
MS368, Dept. HM
Framingham, MA 01701-9168
Fax: (508) 229-3399
An equal opportunity employer

AUTO SALES CAREER

CHAMPION CHEVROLET-Geo of Brighton/Howell

Tuesday, October 1st, 7:00 p.m.

Are you tired of being stuck in a dead end job with no chance for advancement? Champion is currently seeking several hard working individuals who have:

- *Some type of Sales Experience (Auto Sales experience helpful, but not necessary)
- * Shoes
- * Appliances
- * Insurance
- * Real Estate
- * Etc.
- * A desire to learn Champion's selling program
- * A desire to earn above average income
- * Great advancement opportunity
- * Monthly recognition awards

NO AUTO SALES EXPERIENCE NECESSARY

WE OFFER:

- Salary
- Extensive Training
- Medical Benefits
- Dental Insurance
- Paid Vacations
- 401K Plan
- Outstanding Management Support
- Huge Inventory of New & Used Vehicles
- Company Vehicle
- Great Commission Plan (highest in county)

This is not just another boring job. It's an opportunity to grow with Livingston County's most exciting progressive dealer. Our people earn an excellent income. We respect them and our customers respect them too. Our management team is second to none, and our benefits program is excellent. Interested in learning more?

Apply in person on October 1st at 7:00 p.m.
5000 Grand River, Howell
Exit 141 & I-96

The CHALLENGE!

At Marshalls, the challenge begins when you roll up your sleeves, work as a team and give the best service to our customers. We'll see to it that you've got the training you'll need to reap the benefits of success with one of the most respected, fastest growing off price retailers. The challenge begins at Marshalls!

FT & PT POSITIONS

- Merchandise Coordinators
- Customer Service Coordinators
- Sales Associates
- Processing Associates
- Store Detectives
- Maintenance

Marshalls offers flexible, regular hours, competitive wages, some of the best benefits in the industry, and advancement opportunities for ambitious associates. Please apply in person to one of the following Marshalls locations:

- 43500 W. Oaks Dr., Novi, MI
- Winchester Mall, 1154 S. Rochester Rd., Rochester, MI
- 29708 Southfield Rd., Southfield, MI
- 28780 Grand Ave., Royal Oak, MI
- 31145 Orchard Lake Rd., Farmington Hills, MI
- 350 N. Telegraph Rd., Pontiac, MI

Marshalls is an Equal Opportunity Employer M/F/D/V. A Division of TJL Companies, Inc.

Marshalls

The TEAM for You!

DEADLINE:

3:30 p.m. Friday

all service guide ads must be prepaid

SERVICE DIRECTORY

Reach over 54,000 households with your business message every week

DEADLINE:

3:30 p.m. Friday

all service guide ads must be prepaid

001-298
SERVICE GUIDE

- A**
- 001 Accounting
 - 002 Advertising
 - 003 Air Conditioning
 - 004 Alarms & Security
 - 005 Aluminum Cleaning
 - 006 Aluminum Siding
 - 007 Antennas
 - 008 Appliance Service
 - 009 Aquarium Maintenance
 - 010 Architecture
 - 011 Asphalt/Blacktopping
 - 012 Asphalt Sealcoating
 - 013 Audio/Video Repair
 - 014 Auction Services
 - 015 Auto Services
 - 016 Auto & Truck Repair
 - 017 Awnings
- B**
- 020 Backhoe Services
 - 021 Badges/Ties/Engraving
 - 022 Basement Waterproofing
 - 023 Bathroom Refinishing
 - 024 Bicycle Sales/Service
 - 025 Blind Cleaning
 - 026 Bookkeeping Service
 - 027 Brick, Block & Cement
 - 028 Building/Home Inspection
 - 029 Building/Remodeling
 - 030 Bulldozing
 - 031 Business Machine Repair
- C**
- 040 Cabinetry/Formica
 - 041 Carpentry

- D**
- 042 Carpets
 - 043 Carpet Cleaning/Dyeing
 - 044 Carpet/Repair Installations
 - 045 Catering, Flowers, Party Planning
 - 046 Caulking/Interior/Exterior
 - 047 Ceiling Work
 - 048 Chimney Cleaning, Building & Repair
 - 049 Cleaning Service
 - 050 Closet Systems & Organizers
 - 052 Clock Repair
 - 053 Commercial Cleaning
 - 054 Computer Sales & Service
 - 055 Concrete
 - 056 Construction
 - 057 Consulting
 - 058 Contracting
 - 059 Custom PC Programming
- E**
- 060 Decks/Patios/Sunrooms
 - 061 Delivery/Courier Service
 - 062 Dirt/Sand/Gravel
 - 063 Doors/Service
 - 064 Drapery Cleaning
 - 065 Dressmaking & Tailoring
 - 066 Drywall Repair
 - 067 Drywall
- F**
- 068 Electrical
 - 069 Electronics
 - 070 Engine Repair
 - 071 Excavating/Backhoe
 - 072 Exterior Caulking
 - 073 Exterior Cleaning
 - 074 Exterminators

- G**
- 075 Gas Lines
 - 076 Garages
 - 077 Garage Door Repair
 - 078 Garden Care
 - 079 Graphics/Printing/Desktop Publishing
 - 080 Glass, Block, Structural, etc.
 - 081 Glass-Stained/Beveled
 - 082 Gravel/Driveway Repair
 - 083 Greenhouses
 - 084 Gutters
- H**
- 085 Handyman M/F
 - 086 Hauling/Clean Up
 - 087 Heating/Cooling
 - 088 Home Food Service
 - 089 Home Improvement
 - 090 Hot Tub/Spas
 - 091 Housecleaning
- I**
- 092 Income Tax
 - 093 Insulation
 - 094 Insurance-All Types
 - 095 Insurance Photography
 - 096 Interior Decorating

To place an ad call one of our local offices

(313)913-6032
(810)227-4436
(517)548-2570
(810)438-3022
(810)437-4133
(810)685-8705
1-800-579-SELL
24 Hour Fax
(810)437-9460

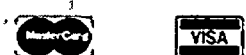

- J**
- 115 Janitorial Service
 - 116 Jewelry Repairs & Clocks
- K**
- 120 Kitchens
- L**
- 121 Landscaping
 - 122 Laundry Service
 - 123 Lawn, Garden Maintenance/Service
 - 124 Lawn, Garden Rototilling
 - 125 Lawn Mower Repair
 - 126 Limousine Service

- M**
- 127 Linoleum/Tile
 - 128 Lock Service
 - 130 Machinery
 - 131 Machine Shop
 - 132 Mailboxes-Sales/Installation
 - 133 Maintenance Service
 - 134 Meat Processing
 - 135 Murals
 - 136 Miscellaneous
 - 137 Mobile Home Service
 - 138 Moving/Storage
 - 139 Musical Instrument Repair
- N**
- 140 New Home Service
- O**
- 141 Office Equipment/Service
- P**
- 142 Painting/Decorating
 - 143 Paralegal
 - 144 Pest Control
 - 145 Photography
 - 146 Piano Tuning
 - 147 Plastering
 - 148 Plumbing
 - 149 Pole Buildings
 - 150 Pools
 - 151 Pool Water Delivery
 - 152 Pressure Washing
 - 153 Pressure Power Washing
 - 154 Printing
- R**
- 160 Recreational Vehicle Service

- S**
- 161 Refrigeration
 - 162 Remodeling
 - 163 Road Grading
 - 164 Roofing
 - 165 Rubbish Removal
 - 170 Sessor, Saw & Knife Sharpening
 - 171 Screen Repair
 - 172 Seawall/Beach Construction
 - 173 Septic Tanks
 - 174 Sewer Cleaning
 - 175 Sewing/Alterations
 - 176 Sewing Machine Repair
 - 177 Signs
 - 178 Site Development
 - 179 Snow Blower Repair
 - 180 Snow Removal
 - 181 Solar Energy
 - 182 Space Management
 - 183 Sprinkler Systems
 - 184 Storm Doors
 - 185 Stone Work
 - 186 Stucco
 - 187 Swimming Pools
- T**
- 190 Taxidermy
 - 191 Telephone Service
 - 192 Television/VCR/Radio/CB
 - 193 Tent Rental
 - 194 Tile Work - Ceramic/Marble/Quarry
 - 195 Top Soil/Gravel
 - 196 Tree Service
 - 197 Trenching

- U**
- 198 Trucking
 - 199 Typing
 - 200 Typewriter Repair
- V**
- 210 Upholstery
 - 220 Vacuums
 - 221 Vandalism Repair
 - 222 Vending Machine
 - 223 Ventilation & Attic Fans
 - 224 Video Taping Services
 - 230 Wallpapering
- W**
- 231 Wall Washing
 - 232 Washer/Dryer Repair
 - 233 Water Control
 - 234 Water Heaters
 - 235 Water Softening
 - 236 Water Weed Control
 - 237 Wedding Services
 - 238 Welding/Service
 - 239 Well Drilling
 - 240 Windows
 - 241 Window Treatments
 - 242 Window Washing
 - 243 Woodburners/Woodstoves
 - 244 Woodworking
 - 245 Word Processing
- X**
- Anyone providing \$600.00 or more in material and/or labor for residential remodeling, construction or repair is required by state law to be licensed

001-298
SERVICE GUIDE**001-298**
SERVICE GUIDE**006 Aluminum Siding**

SIDING SPECIAL. Aluminum vinyl siding Roofing Decks. G. J. Kelly Construction, Inc. Licensed & Insured. We now accept the Discover Card. (810)685-0366.

010 Architecture

ARCHITECTURAL DESIGN / Civil Engineering for homeowners and builders by licensed P.E. Timothy Boudah, (810)220-2824

011 Asphalt/Blacktopping

ATLAS ASPHALT Paving. free estimates. Residential & commercial. Specialize in driveways, parking lots, subdivisions, private roads & resurfacing. All work guaranteed & insured. (810)887-5782

MICHIGAN ALL PRO ASPHALT PAVING
Driveways, Parking Lots, etc., Seal Coating
All work owner supervised
•All work Guaranteed
•Free Estimates
•Insured
(810)887-4626

012 Asphalt Sealcoating

\$ SAVE \$
05c per sq. ft. RC Sealcoating
Free estimates (517)548-6676

FATHER & SON Driveway sealing, Edging & crack filling included. Hot tar crack filling available. Free estimates (517)548-2655

020 Backhoe Service

HOLDEN CONSTRUCTION. (810)685-3376

028 Bookkeeping Service

BOOKKEEPING THROUGH trial balance. Accounts Payable, accounts receivable, payroll. (517)223-8793

029 Brick, Block & Cement

*******A-1 BRICK Mason*******
Chimneys, porches, fireplaces. Repair specialist. Licensed C&G Masonry. (810)437-1534

ALL MASONRY, quality work, free estimates, insured. (810)437-0204

ALL TYPES OF Masonry Work. New and Repairs. Reasonable Rates. (810)229-8567

CAVASIN'S CONTRACTING. Residential & light commercial. New & repair. Industrial, refractory. Insured. (517)546-2564

DECORATIVE CONCRETE Specialist. For all your concrete needs. Tearout, replacement, etc. Fully insured. Vandervennet Cement. (517)546-8444

GARY SPARKS Construction. Basements & foundations under existing homes. Floor leveling & underpinning. Licensed & insured. (810)363-2967

GREEN SHEET ads get results

001-298
SERVICE GUIDE

LARRY'S CEMENT WORKS. Driveways, garages, basements, sidewalks & patios. Free estimate. Reasonable rates. Call anytime. (517)521-4859

MASONRY & Cement work, new & repairs. (517)524-8567

030 Building/Home Inspection

"HOME ADVANTAGE". Inspections and consultations. I will beat any inspection price 18 years exp. (810)684-7879

031 Building/Remodeling

25 YEARS Exp. Siding, trm, gutters, replacement windows. Licensed & insured. Custom Exteriors Ltd. (810)227-4917

AAA ROUGH framing crew. Licensed and insured. Free estimates. (810)220-1371

ADDITIONS/decks/basements/kitchens. Save 10% 26 yrs. experience. Licensed and insured. (810)229-7463

COMPLETE BATHROOM and kitchen remodeling with quick, professional installation. We have a full line of ceramic tile, plumbing fixtures and cabinetry. Combine that with our knowledgeable designers and your mind-boggling project will become a work of art. Call Jim Seghri. Renovations today for your quote. (810)437-2454

QUALITY CRAFT construction. New building, rough carpentry, additions, finish trim, wood decks. Licensed builder. (810)685-3249

SPIROFF & CLARK CONSTRUCTION CO.
Kitchens • Baths • Family Rooms • Master Bedroom Suites • Finished Basements • Dormers • Garages • Windows • Doors • Decks
Warranty On All Jobs
Licensed & Insured
Call Jim
For FREE Estimates
(810) 887-3065

032 Bulldozing

HOLDEN CONSTRUCTION. (810)685-3376

T&C INC. Dozer Work. Bsm. backfilling. Finish grade, driveways, sand & gravel, site work. Insured. (313)459-8268

040 Cabinetry/Formica

COUNTERTOPS CABINETRY, computer workstations. Free estimates. Pete. (810)869-2802

SURFACE TECHNIQUES. Beautiful kitchen/bath counter-tops, bar-tops, table-tops, home office, hardwood, ceramic, formica. New or restored. Residential/commercial. Call for free consultation & estimate. (517)546-1002 M-Sat. 8-6. Visa, MC accepted

041 Carpentry

25 YRS. experience. Licensed & insured builder. Decks, additions, garages, remodeling, suspended ceilings. (810)229-8783

A-1 CRAFTSMANSHIP. Stairways, mantels, custom curved moldings. (517)223-9449

ACOUSTICAL CEILINGS, doors, windows walls, porches, drives, electrical. Call Al. (810)684-5622

BUILT-RITE CONSTRUCTION
Co. Interior trm, cabinets and bookshelves, etc. Licensed & Insured. (517)546-7408

CAMERON'S WOODWORK
Finish carpentry, custom cabinetry & furniture. Licensed & Insured. (810)684-5249

CARPENTRY, DECKS, trm and drywall. 12 years exp. John. (810)437-2563

CARTER CONSTRUCTION
Specializing in
Finished Basements
Basement Bathrooms
Brad Carter
313-420-6031

CRAFTSMAN CARPENTRY. Custom builder specializing in rough framing. 20 years exp. Licensed, insured, references & free estimates. (517)548-1877

HOMEWORKS - CARPENTRY INC. Rough Carpentry and finish carpentry. Remodeling, references, license and insured. (517)546-5848 or (810)750-4655

LARGE & Small Repairs. Trm, Cabinets, Bsm., Framing. Licensed & Insured. SGB. (810)380-3815

MILLER'S CARPENTRY, Inc. Custom remodeling, repairs & additions, garages, decks, roofing & siding. Senior's discount. Hugh Miller Journeyman Carpenter. (517)223-3610

QUALITY CARPENTRY. Remodeling. Licensed. Reasonable prices. Free est. (517)546-0267

STAIR RAILINGS & Cabinetry. Old House & New Renovations. Licensed/insured. (810)685-7774

044 Carpet/Repair Installation

AAA CARPET REPAIR & CLEANING
Expert Inst. & Quality pad avail. Seams, Burns, Restretching, Pet & Water Damage, Squeaky Floors. Ceramic & Marble Installation & Repair. Same Day Service. All Work Guaranteed. Thank you for 22 yrs. of loyalty. (810)626-4901

BILL'S CARPET covering all areas w/sales, installation & service. (810)669-9547

LINOLEUM - Carpet - Tile Installed and repaired. (810)231-9503

MILL DIRECT carpet & vinyl flooring sales. 25 yrs exp. installation. Eliminate the middle man. Free in home estimates. Floors Unlimited, RobenKen. (810)363-5354

047 Ceiling Work

CEILING SPECIALIST. Basement drop ceilings. Residential. Free estimates. (810)889-2444

048 Chimney Cleaning/Building/Repair

ALL chimneys, fireplaces, relined & repaired. Porches, steps & roofs repaired. (810)437-6790

049 Cleaning Service

BUILDERS - Homeowners let C & C Cleaner do your dirty work. (313)878-6905

055 Concrete

CONCRETE WORK done, home owner specialty, patios, garages, drives, sidewalks. 22 yrs exp. Free estimates. (313)449-2540

DECORATIVE CONCRETE
It is affordable beauty. Special prices in Sept. Alger Concrete. (517)223-9008

MARCO Concrete Contractors
Pole barns, driveways, foundations, sidewalks, all flat work. Highest quality product. Lowest possible cost. (810)437-1455

056 Construction

HOLDEN CONSTRUCTION. (810)685-3376

STATEWIDE BUILDINGS custom built pole barns, garages & concrete. 1-800-968-6699

058 Contracting

MR. TIM
—Independent Contractor and your all-around Handyman—
"Taking care of all your needs"
• Professional
• Quality
• Integrity
(810)437-2709

060 Decks/Patios/Sunrooms

AFFORDABLE CUSTOM Decks. Licensed and insured builder. References. 15 years experience. For free estimate call Matt. (810)229-4529

AFFORDABLE DECKS & Porches by licensed Professionals. Exceptional Quality/Service. Excellent references. Insured. (810)456-2064, (810)227-6666

COMPLETE DECK RESTORATION
Power Washing & Sealing Decks. Brick & Cement. Mildew Removal. Free Estimates. (810)348-3959

CUSTOM CEDAR / WOLMANIZED DECKS. Fall into savings! Now offering "end of season" pricing. Premium workmanship along with very competitive prices. Dozens of locally satisfied customers. Licensed/insured. (313)878-5794 or (810)907-7769

DECKUTICS
Powerwash, Seal, Reasonable Excellent! Call Specials Greg. (810)703-8821

DPR BUILDERS Custom Decks. Dennis. (810)885-8080

AA DRYWALL repair, small projects. (810)685-7405

ALL TYPE: new and repairs, ceilings, bathroom tile/grout. Free estimates. (810)831-4900

069 Drywall

DDI REMODELING & Drywall Specialists. Metal Studwork/drop ceilings. Commercial/Residential. Licensed/insured. (517)223-4440

DRYWALL - COMPLETE. Remodeling. Reasonable rates. Call. (810)887-1585

DRYWALL/PLASTER. Commercial/Residential. Raceway ceilings. Textured ceilings. \$200 & up. 15 yrs exp. Guarantee. All types of repairs. (810)437-1078

MB DRYWALL. Complete service. Licensed, insured, guaranteed & courteous. Free estimates. (810)750-9063

PRO-FINISH. Small jobs and repairs. Call Jason. (517)545-0704

070 Electrical

ACTION ELECTRIC. Call us for new homes, additions & service upgrades. Free estimates. (517)546-8977

HOME AUTOMATION Planning & Installation. New construction & home conversions. Security systems, automated lighting schedules, heating & cooling management & more! Perfect for elderly & physically challenged individuals. Electrical installation by licensed, insured electrician. World Home Automation. (517)546-4841 or 800-732-8810

LET ULTRA Electric take care of your electrical needs. Hot tubs, paddle fans, updating your home to required codes. We are new and old homes. Give us a call. Builders welcome. Licensed & insured. (313)420-0519

WIRING for new homes, licensed since 1962, semi-retired. Low rates. (517)651-4485

072 Engine Repair

SMALL ENGINE repair by ASE certified mechanic. Reasonable rates, for snowmobiles, 4 wheelers, off road motorcycles, lawn mowers, tractors & chainsaws. (810)231-9502

073 Excavating/Backhoe

BAGGETT EXCAVATING
• Bulldozing
• Grading
• Septic Systems
• Backhoe Work
• Driveways
• Culverts
• Top Soil, Sand Gravel
—Since 1967—
(810) 349-0116
NORTHVILLE

BUILDING, ROAD grading basements dug trucking and drain fields. Young Building and Excavating. (313)878-6342

DIAMOND T. Excavating. Backhoe work, grading, site cleaning, septic systems, water & sewer hook-ups, demolition. No job too small. Licensed & insured. (810)437-4987

EXCAVATING SERVICE. Dozer & backhoe. Price nego. (810)632-5084, (810)431-9320

KNIGHTS AUTO Novi, MI
(810) 348-1250

YOUR HEAVY DUTY HYDRAULIC HEADQUARTERS: Metric Adapters Fittings & Gd. 8 Bolts
Hours: M-F 8 am - 6:30 pm Sat. 8 am - 5 pm

POND DREDGING Specialist. Turn low or wetland areas into decorative swimming or fish rearing ponds. Equipped for fast, efficient work. Mark Sweet, Sweetco, Inc. (810)437-1830

ROSE EXCAVATING. Septic systems, Bsm. dug, property cleared. Bulldozing work, backhoe work. Topsoil, sand, gravel delivered. Licensed & insured. (410)486-3152, (810)437-0525

SMALL BACKHOE work. Tractor backhoe. Insured. Pine Valley Maintenance. (517)548-2544

086 Floor Service

A WOOD floor by D&D INSTALLATIONS is both beautiful & affordable. Mke. (810)437-4737. Laying-Sanding-Finishing

CERAMIC FLOOR tile. \$3.50 sq. ft. Installation included. Free estimates. (810) 615-4395

D&W HARDWOOD. We sell, install and finish hardwood flooring. We do customized borders and all types of carpentry. Reasonable pricing. Free estimates. Quick service. (810)632-2250

TRADITIONAL FLOORS. Hard wood flooring, installed, sanded, & repaired. Specializing in custom borders. Medallion & exotic woods. (810) 227-3394

089 Furniture/Building/Finishing & Repair

WILLER'S COUNTRY Hill Furniture, 35 years exp. Stripping refinishing and repair. Pick up and delivery. Call. (810)665-2264

WOOD FURNITURE Specialist. Furniture repair and custom design, indoors or out. Art Squared Inc. 1-800-874-9413

092 Garage Door Repair

GARAGE DOOR spring repair, & automatic door openers, repaired or replaced. Door Stop Company. (810)624-4042

CHRISTIAN CLEANING service. Quality not quantity. Homes and offices. Kelly. (517)223-2436

500 Help Wanted General

BUSINESS WRITER wanted for new upstart business publication. Must have experience. Benefit package available. Please send resumes to Box #5492 c/o The South Lyon Herald, 101 N Lafayette, South Lyon, MI 48178

CABINET REFINISHERS!!!

Needed immediately! We are a Sears Authorized Contractor. To qualify you must be detail minded and do quality work. Must have experience, be insurable, provide references. Great earning potential for immediate interview, please call John Adams at 1-800-458-6617 EEO M/F/V/H

CABLE TV

Immediate openings available in Metro Detroit area. Apartment Rebuild Crews and installers. Apply in person. Elko Communications Inc. 30945 W 8 Mile Rd., Livonia

CAD OPERATOR

Design/Draft of Automation components and End Arm looking for auto industry AutoCAD experience required. Excellent opportunity in growing firm. Fax resume to: (313)454-1536 or call 9am-3pm, CPI Products Plymouth (313)454-1090

CAMP ADMINISTRATOR

Full time Camp Administrator for local Girl Scout camping program. Experience and knowledge of program, camp property management, essential. Requires excellent interpersonal and communication skills. Send resume to: c/o Personal P.O. Box 963 Ann Arbor MI 48106-0963 EOE

CAR CLEANING positions must be filled now! (810)229-0500. Must be 18 with valid driver's license. Brighton.

CARPENTER & carpenter helper with deck & remodeling experience. Must be dependable. (810)632-7790

CARPENTER & HELPER Some experience helpful. Will train. Truck preferable. (810) 399-2070

CARPENTER EXPERIENCED in all phases. Must have tools & vehicle. (810) 229-0090

CARPENTER for quality rough framing crew. Laborer & carpenter needed. Full time steady work. (517) 546-7593

CARPENTERS & Laborers must be dependable. Good pay lots of work. (517) 546-4299

CARPENTERS & laborers for rough framing crew. Must be dependable & have own transportation. (810)231-1719

CARPENTERS - LABORERS for rough framing. Must have good coordination. Highly motivated, good basic math skills. Dependable & good team player. Call Tri-Craft Construction, Novi area. (517)223-9208

CARPENTERS - Lead carpenters and helpers. Must have own tools and good transportation. Good pay. (810)227-5118

CARPENTERS FOR frame & interior trim. Also needed. Laborers. (517)546-4418

CARPENTERS needed for fast growing construction company. Only hard workers need apply. Good pay/benefits. (810)227-0555

CARPENTERS Rough frame, Hard workers. Experienced. Call Mark after 6pm. (517)548-4845

CARPENTERS ROUGH frame. Ideal for High School graduates who are career minded, dependable, cooperative & helpful. Will train. Good pay & regular raises. Call after 6pm. (810) 636-2559

CARPENTERS WANTED for rough framing crew. Immediate openings. Full time, year-round work. (517)546-5814

CARPENTERS- EXTERIOR 5 yrs experience minimum. Top dollar Pine/wood siding. Legacy Group. (313)459-5229

CARPENTERS- JOURNEYMAN Good pay, benefits and pension. (517)233-9314

CARPENTERS MINIMUM 2 yrs exp. Transportation a must. Good pay & benefits. Steady employment. (517)546-7285

CARPENTRY HELP wanted. Will train. Good wages. Call. (517)546-4871

CARPET & Linoleum installers Livonia based company. Local work. Top pay for top crews. Call immediately. (313) 525-0276

CARPET CLEANERS Steve Higgins & Co has full time positions open for carpet cleaners. Rapid advancement for experienced lead technicians & fully paid training for inexperienced persons. Full company paid benefits. First year earnings potential to \$26,000 and more. Good driving record & necessary. Apply in person at: 21421 Midco, Suite 16, Southfield (Off I-96), W. of Telegraph in Bridge Industrial Park. Call (810)633-1938 for directors

CARPETS/LINOLEUM INSTALLERS Experienced. (810)669-3723

CASHER/STOCK 3 days per wk. 24 hours total. \$6/hr to start. \$6.25 after 30 days. Concrete Pavers Special. (810)926-9070

CASHERS & Night shift Starting wage \$6.25/hr. Full or part time, vacation & benefits available. Apply at 196 Shel Food Mart, 8281 W Grand River, Brighton EOE

CASHERS / Drivers 5-6 days a wk. Apply with M-Ford Auto Supply, call for directions. (810)663-1568 ask for Jeff

CASHERS, ETC. hours for home 11am-2pm. Good pay. Call Mr. Piza. (810) 220-8119

CASHIERS

Now hiring cashiers for various Mobil Stations in Livingston County. Excellent pay. Opportunities for advancement. Paid vacations. Apply at McPherson Oil Company, 124 W. Grand River, Howell, MI 48843

CASHIERS

Full and/or part-time, flexible hours, benefits after 90 days, competitive wages. Apply at: Hop-In, 2450 W. Grand River, Howell. (313)665-7555

CASHIERS NEEDED full and/or part-time. Check our benefits available for full time positions. Please contact Coleen or Dan. 2015 W. Stadium, Ann Arbor. (313)665-7555

AUTO TECHNICIANS

For State of The Art Chevrolet Dealership. Must be state certified and have experience. Top hourly pay with weekly incentives. Full benefits including hospitalization & dental. 401K. Holiday and vacation pay. Paid training with opportunity for advancement. Contact DWAYNE GROSS or JOHN POTRYKUS at (517)545-8800

NEW CAR LOT PORTER

Needed for growing Chevrolet Dealership. Must be hardworking & dependable. No experience needed. Excellent benefits including 401K. See Bob Reindeau or Ron Welter at

CHAMPION CHEVROLET 5000 E. Grand River Howell, MI 48843

CHILD CARE Assistant needed. Daytime hours, full & part time. Call Wendy. (810)229-7414

CHILD CARE Center accepting applications for part-time afternoon caregivers. Must be 18 yrs. (810)231-3666

CHILD CARE Center accepting applications for full time Preschool Teacher. No late afternoon hours. Experience preferred. Must be 18 yrs. (810)231-3666

CHILD CARE Center needs a loving caregiver, good with children. Call (810) 227-5330

CHILDCARE CENTER accepting employment applications. Full time. Call (810) 684-6319

CHILDCARE CENTER has an excellent opportunity for an assistant director/pre-school teacher. Minimum Assoc in ECD required. Please send resumes to: Box #5499 c/o The Midland Times, 405 N. Main, Midland MI 48381

CHILDREN'S MINISTRY Director

Part-time, morning & leading of Sunday children's church in a new, contemporary styled church. Arise - A United Methodist Church in the Pinckney area. (810)231-6630

CHIMNEY & Fireplace care. \$700.00 + wk. Will train. Car required. (810)449-5448

CHOIR DIRECTOR needed, part-time. Keyboard skills required. Please contact Hardy United Methodist Church. (517)546-1122

CHRISTMAS AND Gift Demonstrators needed. No investment. Call for catalog and information. (810)373-1806 or (810)373-0275.

CLEANING HELP needed. Nights, 3 to 4 hours. Call. (517)548-7486

CLEANING POSITIONS available. Flexible hours. Day and evening positions. (810)687-7974

CLEANING/ DELIVERY position. Howell High School area. Mon-Fri. 6:30am-1:30pm, 30 hrs/wk. \$6.50 per hr. to start. Reply to P.O. Box 1, Danville, MI 48423

CNA's, RHA's and Personal Caregivers Innovations has immediate full and part time openings for experienced Home Health Aides in western Oakland county assisting the elderly in a beautiful senior retirement community. For immediate consideration call Allison today at: Health Care INNOVATIONS (810) 227-7544

CNC LATHE Operator. No experience required. 40 hours per week plus benefits. Midford Twp. (810)684-0555

CNC MACHINE Operator needed for local company. (517)546-0545

CNC MACHINIST. Benefits. (517) 546-7036

CNC OPERATORS Openings on 2nd & 3rd shifts. 1 year minimum experience. New equipment & facilities. Farmington Hills. (810) 471-0360

COLLECTIBLE GIFT & Doll Store in Plymouth now hiring full & part-time help. Flexible hours. Ask for Michele. (313)453-7733

COLLECTIONS - \$5 to \$10 per hour plus - based on performance. Telemarketing and/or sales experience helpful but not necessary. We have a full time position with benefits entry level. Will train. Call Mr. West. (810)223-0340

COMPUTER ASSEMBLY FACILITY in Canton seeks individuals with general computer skills. Full time. \$7-8 per hr. to start. Based on exp. Call Marie. (510) 551-8793

CONCRETE LABORERS Looking for dependable individuals to join our crew. Call Rick at (313)461-9107

CONSTRUCTION LABOR

With potential of being Field Coordinator for small Oakland County residential/commercial builder. Send resume to: M.G.C., 30777 Farmington Hwy., Ste. 106 Farmington Hills, MI 48334. (810) 626-2750

CONSTRUCTION

Southfield based retail architectural firm is in need of an Assistant Project Manager with a concentration in staff support for our construction management & procurement department. This is a full-time position for an individual who is highly motivated, possesses excellent communication skills, and is proficient in Microsoft Word & Excel. Familiarity of retail construction is a plus. Forward resume with salary requirements in confidence to: JGA, Inc. PO Box 5141 Southfield, MI 48068-5141 Attention: Director of Project Services

CUSTOMER SERVICE/ COMPUTER BILLING

Southfield distributor is seeking accurate, dependable person with computer skills. Salary & benefits. Send resume to B.F.S., P.O. Box 360, Southfield, MI 48037

CUSTOMER SERVICE REPRESENTATIVE This long term position in Brighton requires customer service experience, great telephone skills, strong communication and organizational skills, and must be familiar with a keyboard. Construction experience a plus. CALL TODAY (517) 548-7050

CUSTOMER SERVICE REPRESENTATIVE International Automotive Manufacturer is looking for a dynamic, team-oriented Customer Service Representative. Must be outgoing, well organized, have good phone presence and comfortable working on a computer. Previous Customer Service and EDI knowledge preferred. Send Resume To: illbruck Automotive Products, Inc., 14000 Drive Howell, MI 48843 Attn: HR

COOK Dietary Assistant Needed for nursing home. Full/part-time, day & pm shift. Excellent benefits. Contact Dave at the Martin Luther Memorial Home, South Lyon. (810)437-2048

COUNTER CLERK Full time. Apply 10 Mile & Beck or 9 Mile & Novi, Mar-Kar Cleaners. Call 9am-3pm. (810)344-8266

COUNTER HELP needed at busy dry cleaners. Chet's Cleaners, Hamburg - (810)231-2300

COUNTER HELP wanted, part-time. Please call Walled Lake Community Education for an interview at (810)960-8370

Customer Service Manager Immediate career opportunity with expanding operation of major firm. Applicants must be service oriented, possess sales ability and be capable of learning new technology. Duties will include interviewing, extensive customer contact by phone and in person, and decision making. Position requires flexibility, business experience, previous management exp., and ability to work in fast paced environment. Send resume to Box #5478 c/o The South Lyon Herald 101 N Lafayette South Lyon, MI 48178

CUSTOMER SERVICE 12 Oaks Mail Area Children's furnishings. Retail exp. helpful. \$7-53/hr. plus benefits. For info call Miss Fors. (810) 349-3390

CUSTOMER SERVICE/ INSIDE SALES Rapidly growing concrete products manufacturer in Brighton seeks a dynamic outgoing exp. Customer Service Representative. Position requires strong people skills as well as PC exp. Responsibilities include order processing, marketing support, w/contractor & consumer sales. Competitive salary & complete benefit pkg. offered. Send resume & salary requirements to: General Manager, UNILOCK Michigan, Inc., 12591 Emerson Drive Brighton, MI 48116

CUSTOMER SERVICE 12 Oaks Mail Area Children's furnishings. Retail exp. helpful. \$7-53/hr. plus benefits. For info call Miss Fors. (810) 349-3390

CUSTOMER SERVICE/ INSIDE SALES Rapidly growing concrete products manufacturer in Brighton seeks a dynamic outgoing exp. Customer Service Representative. Position requires strong people skills as well as PC exp. Responsibilities include order processing, marketing support, w/contractor & consumer sales. Competitive salary & complete benefit pkg. offered. Send resume & salary requirements to: General Manager, UNILOCK Michigan, Inc., 12591 Emerson Drive Brighton, MI 48116

CUSTOMER SERVICE 12 Oaks Mail Area Children's furnishings. Retail exp. helpful. \$7-53/hr. plus benefits. For info call Miss Fors. (810) 349-3390

CUSTOMER SERVICE/ INSIDE SALES Rapidly growing concrete products manufacturer in Brighton seeks a dynamic outgoing exp. Customer Service Representative. Position requires strong people skills as well as PC exp. Responsibilities include order processing, marketing support, w/contractor & consumer sales. Competitive salary & complete benefit pkg. offered. Send resume & salary requirements to: General Manager, UNILOCK Michigan, Inc., 12591 Emerson Drive Brighton, MI 48116

CUSTOMER SERVICE 12 Oaks Mail Area Children's furnishings. Retail exp. helpful. \$7-53/hr. plus benefits. For info call Miss Fors. (810) 349-3390

CUSTOMER SERVICE/ INSIDE SALES Rapidly growing concrete products manufacturer in Brighton seeks a dynamic outgoing exp. Customer Service Representative. Position requires strong people skills as well as PC exp. Responsibilities include order processing, marketing support, w/contractor & consumer sales. Competitive salary & complete benefit pkg. offered. Send resume & salary requirements to: General Manager, UNILOCK Michigan, Inc., 12591 Emerson Drive Brighton, MI 48116

CUSTOMER SERVICE 12 Oaks Mail Area Children's furnishings. Retail exp. helpful. \$7-53/hr. plus benefits. For info call Miss Fors. (810) 349-3390

CUSTOMER SERVICE/ COMPUTER BILLING

Southfield distributor is seeking accurate, dependable person with computer skills. Salary & benefits. Send resume to B.F.S., P.O. Box 360, Southfield, MI 48037

CUSTOMER SERVICE REPRESENTATIVE

This long term position in Brighton requires customer service experience, great telephone skills, strong communication and organizational skills, and must be familiar with a keyboard. Construction experience a plus. CALL TODAY (517) 548-7050

CUSTOMER SERVICE REPRESENTATIVE

International Automotive Manufacturer is looking for a dynamic, team-oriented Customer Service Representative. Must be outgoing, well organized, have good phone presence and comfortable working on a computer. Previous Customer Service and EDI knowledge preferred. Send Resume To: illbruck Automotive Products, Inc., 14000 Drive Howell, MI 48843 Attn: HR

CUSTOMER SERVICE REPRESENTATIVE This long term position in Brighton requires customer service experience, great telephone skills, strong communication and organizational skills, and must be familiar with a keyboard. Construction experience a plus. CALL TODAY (517) 548-7050

CUSTOMER SERVICE REPRESENTATIVE International Automotive Manufacturer is looking for a dynamic, team-oriented Customer Service Representative. Must be outgoing, well organized, have good phone presence and comfortable working on a computer. Previous Customer Service and EDI knowledge preferred. Send Resume To: illbruck Automotive Products, Inc., 14000 Drive Howell, MI 48843 Attn: HR

COOK Dietary Assistant Needed for nursing home. Full/part-time, day & pm shift. Excellent benefits. Contact Dave at the Martin Luther Memorial Home, South Lyon. (810)437-2048

COUNTER CLERK Full time. Apply 10 Mile & Beck or 9 Mile & Novi, Mar-Kar Cleaners. Call 9am-3pm. (810)344-8266

COUNTER HELP needed at busy dry cleaners. Chet's Cleaners, Hamburg - (810)231-2300

COUNTER HELP wanted, part-time. Please call Walled Lake Community Education for an interview at (810)960-8370

Customer Service Manager Immediate career opportunity with expanding operation of major firm. Applicants must be service oriented, possess sales ability and be capable of learning new technology. Duties will include interviewing, extensive customer contact by phone and in person, and decision making. Position requires flexibility, business experience, previous management exp., and ability to work in fast paced environment. Send resume to Box #5478 c/o The South Lyon Herald 101 N Lafayette South Lyon, MI 48178

CUSTOMER SERVICE 12 Oaks Mail Area Children's furnishings. Retail exp. helpful. \$7-53/hr. plus benefits. For info call Miss Fors. (810) 349-3390

CUSTOMER SERVICE/ INSIDE SALES Rapidly growing concrete products manufacturer in Brighton seeks a dynamic outgoing exp. Customer Service Representative. Position requires strong people skills as well as PC exp. Responsibilities include order processing, marketing support, w/contractor & consumer sales. Competitive salary & complete benefit pkg. offered. Send resume & salary requirements to: General Manager, UNILOCK Michigan, Inc., 12591 Emerson Drive Brighton, MI 48116

CUSTOMER SERVICE 12 Oaks Mail Area Children's furnishings. Retail exp. helpful. \$7-53/hr. plus benefits. For info call Miss Fors. (810) 349-3390

CUSTOMER SERVICE/ INSIDE SALES Rapidly growing concrete products manufacturer in Brighton seeks a dynamic outgoing exp. Customer Service Representative. Position requires strong people skills as well as PC exp. Responsibilities include order processing, marketing support, w/contractor & consumer sales. Competitive salary & complete benefit pkg. offered. Send resume & salary requirements to: General Manager, UNILOCK Michigan, Inc., 12591 Emerson Drive Brighton, MI 48116

CUSTOMER SERVICE 12 Oaks Mail Area Children's furnishings. Retail exp. helpful. \$7-53/hr. plus benefits. For info call Miss Fors. (810) 349-3390

CUSTOMER SERVICE/ INSIDE SALES Rapidly growing concrete products manufacturer in Brighton seeks a dynamic outgoing exp. Customer Service Representative. Position requires strong people skills as well as PC exp. Responsibilities include order processing, marketing support, w/contractor & consumer sales. Competitive salary & complete benefit pkg. offered. Send resume & salary requirements to: General Manager, UNILOCK Michigan, Inc., 12591 Emerson Drive Brighton, MI 48116

CUSTOMER SERVICE 12 Oaks Mail Area Children's furnishings. Retail exp. helpful. \$7-53/hr. plus benefits. For info call Miss Fors. (810) 349-3390

CUSTOMER SERVICE/ INSIDE SALES Rapidly growing concrete products manufacturer in Brighton seeks a dynamic outgoing exp. Customer Service Representative. Position requires strong people skills as well as PC exp. Responsibilities include order processing, marketing support, w/contractor & consumer sales. Competitive salary & complete benefit pkg. offered. Send resume & salary requirements to: General Manager, UNILOCK Michigan, Inc., 12591 Emerson Drive Brighton, MI 48116

CUSTOMER SERVICE 12 Oaks Mail Area Children's furnishings. Retail exp. helpful. \$7-53/hr. plus benefits. For info call Miss Fors. (810) 349-3390

CUSTOMER SERVICE order processing position available.

Exp. preferred. Excellent wage and benefit. Call Discount Business Products, (810)615-2800 or fax resume to: (810)615-2895

D & C INDUSTRIES a fast paced injection mold builder is looking for experienced master cam & camax programmers, excellent pay & benefits. Call Andy at: (313)261-2300

Data Processing INFORMATION TECHNOLOGY EXPERT

We are seeking motivated individuals experienced in Programming to join our rapidly growing family of data processing professionals. Send resume and salary requirements to: ANACON INC. P.O. BOX 51 HARTLAND, MI 48353

DAYCARE DIRECTOR For private school. Part time. Associates degree. (810) 689-9565

DAYCARE DIRECTOR For private school. Part-time. Associates degree or Childcare Certificate. (810)689-9565

DELIVERY PERSON

For Life Company. Good driving record a must. Vehicle provided. Ask for Karen: (810)305-8100

DELIVERY PERSON needed for medical equipment company. Ideal for retiree. Reliable transportation & good driving record required. Call (810)349-5312

DIETARY AIDES needed, part-time/full time & am & pm shifts. Apply at West Hickory Haven, 3310 W Commerce, Milford, between 9:30am-3:30pm. (810)685-1400.

DIETARY DEPARTMENT has positions available for full or part time cooks, cooks helper, and aides. Day and evening shifts available. No experience required for helpers or aides. Prefer experience for cook position. Benefits. Apply at Medlodge of Howell, 1333 W. Grand River, Howell, MI or call Cheryl at (517)548-1900

DIRECT CARE help wanted. Awesome benefits. Call Fred or Beth at (517)548-4495.

DIRECT CARE staff needed for Highland Group Home assisting people with developmental disabilities. 10am-2pm. (810)887-8591.

DIRECT CARE staff needed to work with developmentally disabled ladies in a home setting. Here's a job that offers flexibility and the satisfaction of helping people. Excellent benefits for you and your family available to full time employees. Opportunities for advancement to salary positions available. Call (517)548-7161 and find out how you can become part of our team.

DIRECT CARE help wanted. Awesome benefits. Call Fred or Beth at (517)548-4495.

DIRECT CARE staff needed for Highland Group Home assisting people with developmental disabilities. 10am-2pm. (810)887-8591.

DIRECT CARE staff needed to work with developmentally disabled ladies in a home setting. Here's a job that offers flexibility and the satisfaction of helping people. Excellent benefits for you and your family available to full time employees. Opportunities for advancement to salary positions available. Call (517)548-7161 and find out how you can become part of our team.

DIRECT CARE help wanted. Awesome benefits. Call Fred or Beth at (517)548-4495.

DIRECT CARE staff needed for Highland Group Home assisting people with developmental disabilities. 10am-2pm. (810)887-8591.

DIRECT CARE staff needed to work with developmentally disabled ladies in a home setting. Here's a job that offers flexibility and the satisfaction of helping people. Excellent benefits for you and your family available to full time employees. Opportunities for advancement to salary positions available. Call (517)548-7161 and find out how you can become part of our team.

DIRECT CARE help wanted. Awesome benefits. Call Fred or Beth at (517)548-4495.

DIRECT CARE staff needed for Highland Group Home assisting people with developmental disabilities. 10am-2pm. (810)887-8591.

DIRECT CARE staff needed to work with developmentally disabled ladies in a home setting. Here's a job that offers flexibility and the satisfaction of helping people. Excellent benefits for you and your family available to full time employees. Opportunities for advancement to salary positions available. Call (517)548-7161 and find out how you can become part of our team.

DIRECT CARE STAFF

"IT TAKES A SPECIAL PERSON" Your own patently applied daily living skills would be a most welcomed addition in helping to care for developmentally disabled citizens in a family type community setting.

Full or part-time hrs. available to 18 or over high school graduates (or GED) preferred with a safe driving record & reliable transportation. Rate of pay, \$6.50/hr. untrained, \$8.70/hr. DMH/CMH trained. Excellent benefits available. If honestly, dependable, flexibility & a caring personality describe you please call (810)632-9171 or (517)546-4006. EOE.

DIRECT CARE STAFF qualified. Needed to work with 2 handicapped adults for home in Redford. If interested please contact Rick. (313)531-0467

DIRECT CARE STAFF Needed for 3 area locations. Full & part time available. Benefits included. Starting pay \$6 per hr. trained. (313) 542-9020

DIRECT CARE STAFF Full and part-time available. Walled Lake area group home. (810)624-3285. (810)632-5084

DIRECT CARE STAFF needed to work w/developmentally disabled in Brighton area. Full time/second shifts available. High school diploma, valid drivers license required & CMH training preferred. Call Sally at (810)227-1390 to schedule interview. EOE

DIRECT CARE STAFF

Full and part-time available. Walled Lake area group home. (810)624-3285. (810)632-5084

DIRECT CARE STAFF needed to work w/developmentally disabled in

500 Help Wanted General

DRIVERS NEEDED
For national newspaper to deliver motor routes in NW suburbs. No billing or collections involved. \$140 per wk minimum guaranteed 1 1/2 hrs. per day, 7 days per wk. For more information call (810) 553-5023

DRY CLEANER in Hamburg, hiring mature friendly counter person and seamstress. Apply at: Clothing Clinic Cleaners, 5589 East M-36

DRY CLEANERS in Walled Lk. hiring afternoon counter, driver, utility presser & weekend laundry attendant. (810) 624-0644

★ DRY CLEANING Presser. Good morning hours. Nice work environment. Will train. Brookdale Cleaners, South Lyon. (810) 466-4200

DRYCLEANING PRESSER, experienced, full or part-time. Apply in person at Elite Cleaners, 9864 E. Grand River, Grand Crossing Center, Brighton.

EARLY ON Service Coordinator, part-time position assisting families of children birth to 18 yrs. w/educational, county services. Exp and BA/BS preferred. 6 hrs/7 day, \$18.20/hr. (517) 546-5550

EDITOR WANTED. Must have experience. Good writing skills for new upstart business publication. Benefit Package. Please send resumes to: Box #5493 c/o The South Lyon Herald, 101 N. Lafayette, South Lyon, MI 48178

ELECTRICIAN/PLUMBER Manager needed full time. Check our benefits. Please contact Colleen or Dan. 2015 W. Stadium, Ann Arbor. (313) 665-7555

ELECTRICIAN JOURNEYMAN needed with experience in residential wiring. (517) 223-7218

ELECTRICIAN, JOURNEYMAN & apprentices for commercial & residential work. Good pay! Good boss! (810) 220-8334

ELECTRICIAN, ASSISTANT, apprentice, or Journeyman. Good pay. Benefits after 90 days. Doug. (810) 698-2980

ELECTRONIC ASSEMBLY INSPECTOR
Entry level. Basic knowledge of electronics & blueprint reading. Send resume or apply in person: K.J. Law Engineers Inc., 42300 W. 9 Mile, Novi, MI 48375

ELECTRONIC ASSEMBLY
Position opening for individuals who are people oriented and enjoy working in a team environment. Growing young company has immediate openings with competitive salaries & benefits. Experience helpful but not necessary. Please send resume to: Attn: Personnel Dept. Odyssey Electronics, 31091 Schoolcraft, Livonia, 48150

ELECTRONIC ASSEMBLY/ COIL WINDER.
Entry level position. On job training. Soldering experience preferred. Apply in person: K.J. Law Engineers Inc., 42300 W. 9 Mile, Novi, MI 48375 EOE

ELECTRONIC TECHNICIANS
Technicians capable of troubleshooting circuit boards, electronic wiring of production equipment and fully testing complex machinery/electronic systems are wanted for full time opportunities by high-tech, research equipment co. Competitive wages. Excellent benefits. EOE. Send resumes to: 2310 Science Pkwy., Okemos, MI 48864

ELECTRONIC TECHNICIAN
Established 60 yr. old industrial scale distributor is seeking aggressive, highly motivated technicians with good mechanical aptitude. Must have a 2 yr. degree in electronics or equivalent in experience. Compensation commensurate with exp. Full benefits including 401K. Send resume to:
Cech Corporation
11675 Belden
Livonia, MI 48150

EMBROIDERY MACHINE operator. Will train, energetic team player preferred. Apply in person: Sportsweave Sewing & Design 10172 Colonial Industrial Drive, South Lyon.

EMPLOYEES UNLIMITED has new job orders coming in daily. Full time, all shifts, immediate placement possible. Call (517) 548-5781.

EMPLOYMENT CONSULTANT
Well known small Southfield consulting firm specializing in corporate employment support seeks an associate to become involved in recruiting, psychological testing and outplacement. Salaried position dealing with senior managers of client companies. HR or agency exposure a plus. Related degree helpful. Requires basic understanding of manufacturing and distribution terminology. Part-time possible. Send or fax resume with salary requirements to:
G Hayes President, Emplex Corporation, P.O. Box 2497, Southfield, MI 48037, fax: (810) 352-6639 EOE.

ENTRY LEVEL WORKERS
Required for stainless steel foundry in Novi. Competitive wages and benefits. Call (810) 349-5230

EQUIPMENT OPERATORS needed. Exp. in landscaping a must, some physical labor. Competitive wages. GVS Inc., (810) 437-2212

EXPERIENCED CONCRETE finishers & laborers. Immediate employment. (517) 548-1354.

EXPERIENCED PLUMBER. Wages & benefits negotiable. All interested please call (810) 437-3487

EXPERIENCED WELDERS needed for Brighton company. Must know MIG and Tig welding. First shift, \$8.00/hr. (810) 227-4869.

ETHAN ALLEN CUSTOMER SERVICE

Ethan Allen, a world leader in the fine home furnishings industry, is seeking an energetic, "people person" to join our fast-paced Novi store.

In this position, you will meet and greet customers, balance and track orders, handle related clerical functions. The individual we seek will be outgoing and personable with customer service experience, preferably in a retail environment.

We offer a competitive wage, and full time & part-time positions available. Please apply in person or send resume in confidence to:

Store Manager
ETHAN ALLEN
27712 Novi Road
Novi, MI 48377
Equal Opportunity Employer M/F

FABRICATOR - Door Company has entry level position, competitive wage, excellent benefit package. Warehouse and light welding duties required. Experience a plus but will train. (810) 437-7071

FABRICATOR/ WELDERS helper. Some exp. helpful. Msc. grinding, drilling, welding, cutting, etc. Includes health benefits. Wixom area, (810) 669-9886

FACTORY WORKERS. Service Person and Route Drivers \$7.50 hr. to start. Raises & excellent benefits begin at 90 days. Must pass drug test. (517) 548-9359, 8am. to 4pm. EOE.

FARM HELP wanted, full or part-time. Call after 6pm. (517) 546-3078

FENCE INSTALLERS
Experienced Only
Upright Fence (313) 729-5172

FINANCIAL SERVICES CONSULTANT
John Hancock, a 130 year old financial services firm is currently conducting interviews and hiring select individuals for the position of Financial Services Consultant. A college degree is required. This program provides:

- Comprehensive Paid Training
- Competitive Compensation
- Full Benefit Package

Please call (810) 827-1300 Ext. 130 or send resume to P.O. Box 255000 Franklin, MI 48025 Attn: Dept. 16

FIREPLACE INSTALLERS
Earn up to \$1,000/wk. Be your own boss. Year round work we pay every week. (313) 449-8334

FLORAL DESIGNERS & sales help. Flexible hours, top wages, healthcare. Novi florist. (810) 347-6644, ask for Fran.

FLORAL DESIGNER with positive attitude wanted for upscale shop in Troy. Must have experience. Call for interview: (810) 828-9300.

FORKLIFT OPERATOR
Growing concrete products company in Brighton needs an exp. Forklift Operator for day shift. Good working conditions, equipment, wage & benefits. Applications taken Mon-Fri, 9am-4pm.

Unitec Michigan, Inc.
12591 Emerson Drive
Brighton, MI 48116
(810) 437-7037
(1 mile S. of Grand River off Kensington Rd.)

FREE CHRISTMAS can be yours. Part-time work, full time pay. Evenings, exc. earnings. (313) 261-4327, (313) 266-3142, (810) 476-7983

FRONT DESK AND NIGHT LAUNDRY
Red Roof Inns of Farmington Hills is looking for a front desk and laundry personnel. We offer pleasant working cond., wages up to \$9.50 per hour depending on exp. benefit package, and training for advancement to other departments. 24300 Sinacola, Farmington Hills.

FULL OR part-time openings for COOL WINDERS. Apply at O'Connor's Deli, 8028 W. Grand River, (Woodland Plaza) Brighton.

Full Time DRIVER/SALESPERSON
Ferrellgas, a nationwide propane marketing company and a recognized leader in our industry, is seeking a full time driver/salesperson for the Pinckney, MI. office

Responsibilities include delivering propane, maintaining equipment, providing service to customers, and identifying and selling to new accounts

Excellent communication skills and genuine commitment to providing superior customer service are absolute requirements. Candidates must be willing to work flexible hours and be able to meet applicable DOT requirements

A license with a BX designations is preferred but not required.

Interested candidates should send their resume and salary requirements or apply in person at

FERRELLGAS
P.O. Box 366
8999 Pinckney Rd
Pinckney, MI 48169

EOE/AAP
We encourage applications from minorities, females, veterans and the disabled
No Agencies Please.

FULL TIME production labor \$7/hr. to start. Full benefits package w/medical, dental, life insurance, 401K pension, paid vacation & holidays. Physically demanding work, must pass drug test. Apply in person. Merchants Metals 800 Whitney, Brighton.

FULL-TIME GENERAL maintenance & grounds person, \$6/hr. apply at Lake Chemung Outdoor Resort, 320 S. Hughes Rd. Howell.

FURNITURE STOCK HELPER
Looking for dependable individuals for part-time position at our Novi location to help unload trucks, prep merchandise and maintain showroom display & clean. Good starting rate with clean, smoke-free working conditions. Approximately 15 hrs. per week, evenings & some weekends. Apply in person or call LA-Z-BOY Furniture Galleries 27754 Novi Rd Novi (810) 349-3700

General Help Management WANTED
Interviews Now Being Accepted
On First come first serve basis
Growing company needs: 75 people
To fill immediate openings

Expanding Farmington Hills distribution center for large 80 year old electrical appliance company has openings in several departments from display work through management.

Can do work easily, no experience necessary as we will provide training that can lead to a very secure position with high starting income.

\$400/wk.
Call Mon., 9am-6pm or Tues., 9am-noon.
(810) 539-7003

GENERAL LABOR
Wash and wax boats, prepare for boat shows. Must work overtime. Possible direct hire. Howell area
CALL TODAY
(517) 548-7050

GENERAL LABOR
Brighton, Howell, Whitmore Lake, Fowlerville
ADIA (810) 227-1218

GENERAL LABOR
For heavy industrial factory work. Heavy lifting required. Full time positions. \$8 per hour w/benefits. Apply in person. 8464 Ronda, Canton.

GENERAL LABORER needed for machine shop. 40 hrs w/benefits. Apply within, 306 N. 4th, Brighton.

GENERAL LABORERS/ CAULKERS/BRICK CLEANERS transportation needed. Experience preferred but not necessary. minimum \$8/hr. start. Call Mon-Fri, 9-4pm. (810) 344-2511.

GENERAL MAINTENANCE, full time position for condo complex. Must be dependable, good driving record, 40 hrs. per wk. Apply at: 20301 Silver Spring Dr., Northville. (810) 349-4006

GENERAL SERVICE/ tire changer. Full time. Good pay. Apply in person: Budget Tire, 222 W. Grand River, Howell

GENTLEMAN LYING in Milford is seeking MORNING trained staff for full & part-time shift & Midnights. Applications being taken Mondays. Call for info, (810) 634-7206

GIRLS WANTED from Michigan between 6-19, to complete in this years 1996 Grand Rapids Pageants. Over \$20,000 in prizes & scholarships, including trips to nationals in Las Vegas. Call today. 1-800-367-2125 ext. 1506.

GM CONTRACT Supervisors for GM plants in Pontiac and Drayton Plains, \$12.50/hr. Experience in supervising hourly personnel in automotive plants preferred. Retirees welcome. Fax resume to (517) 223-1231 or call (517) 223-1230

GOLF COURSE maintenance. Full & part time. Tanglewood Golf Course, 53481 W. Ten Mile South Lyon, MI (810) 486-4558

GOLF COURSE MAINTENANCE
Flexible hours. Duties include those necessary to maintain the grounds of a quality golf course. Golfing privileges included. Apply in person.
Tanglewood Golf Course
53503 W. 10 Mile, S. Lyon (810) 486-4558

GRAPHICS OPERATOR
Indefinite position at a leading employer in the Howell area. Harvard Graphics, Freelance, and Windows experience a must.
CALL TODAY
(517) 548-7050

GRINDER HAND. Must have at least 1 yr. exp., night shift, shift premium, benefits & overtime (810) 685-1188

GROUNDKEEPER POOL Attendant, part-time 30 hours Call (810) 437-9959.

GROCERY STOCK CLERK, full or part-time, mornings or afternoons. benefits & health insurance. Seta's Supermarkets in Howell. (517) 546-3722

GROUP HOME ASST. MANAGER
Position available for Group Home Asst. Manager in Pittsfield Township, MI. Working with the developmentally disabled. Competitive wage and benefits. Preferred 6 mo experience. Valid drivers license required. For interview call (313) 581-3019

HAIR CARE
Part-time stylist needed for busy Brighton salon. Call John Ryan Associates (810) 229-0455 ask for Maureen

HAIR DESIGNERS needed, men & women. Elton's of Novi. Commission plus retail (810) 348-4995

HAIR STYLIST - full or part-time, evenings & Saturdays especially needed. Congenial smoke-free atmosphere with unlimited potential for growth. Pay negotiable with experience. Ongoing education. Rapidly growing area with wide clientele radius. Call for interview, Mane Street, Inc. (810) 437-2424.

HAIR STYLIST needed for busy salon. (810) 231-3753

HAIR STYLIST needed part-time, build your own business in rapidly growing salon. Great location. Choose rent or commission. For more info, call (810) 632-6139.

HAIR STYLIST wanted for high traffic Fenton salon. No clientele required. Great pay plus benefits. Call (810) 750-4545

HAIR STYLIST. Full or part-time w/some clientele preferred. Exc. commission. (810) 466-4410

HAIR STYLISTS & nail tech. needed. Great opportunity for building clientele. Exp. preferred but not necessary. Excellent commission. (810) 466-4177

HAIR STYLISTS
FANTASTIC SAMS
Now/Noville. Call/apply in person. No Sunday hours. 21522 Novi Rd. between 8 & 9 Mile (810) 344-8900

HAIRSTYLIST - A salon that believes education is the key to your success. Many benefits. Also, nail tech. (810) 437-8141

HARDWOOD FLOOR installer, looking for assistants to learn the trade. Top pay. Call (810) 437-1813.

HEAVY EQUIPMENT and Truck Mechanic with minimum 3 yrs. experience, must have own tools, send resume to: P.O. Box 152, Brighton, MI 48116 EOE

HELP WANTED at Northville Gourmet Shop. Hitting counter, kitchen and stock. Contact Tanj at (810) 349-5611.

HELP WANTED for poured wall crew. Paid overtime & incentive raises. No experience necessary (810) 437-3932.

HELP WANTED. Counter help, part-time, 4-7pm. Mon. thru Fri. 8-9pm. Wixom Dry Cleaners (810) 624-4240

HELP/COMPANIONSHIP NEEDED with disabled father, 61 yrs. weekdays hours may vary. \$6.50/hr. Ask for Amy, (517) 223-9248

HESLOP'S
Fine China & Gifts is looking for a Truck Driver. Must have an exc. driving record. CDL is not required but preferred. \$7.50 to start. Apply in person. 22790 Heslop Dr. off of 9 Mile, between Novi & Meadowbrook Rds. No phone calls.

H-I-O DRIVERS
If you have extensive hi-o experience, valid drivers license and leadership background, this leading national Plymouth/Novi area company is expanding. Excellent earning potential and supportive management. Immediate opening for qualified candidate. Call Louis today. Farmington/Livonia (810) 437-9932
Advance Staffing

HIRING - Electrical Inspector for the Township of Highland. Must have Electrical Master's License and ability to become Act 54 approved by State of Michigan. Accepting applications and resumes through October 18, 1996. Inquiries made through Supervisors Office at Township Hall at 205 North John Street or call (810) 887-3791

HOME MAKERS.
Get the kids off to school, earn some money & be home before they arrive. Very flexible hours. Pleasant working conditions. Best Western Whitmore Lake Hiring housekeepers and desk clerks. Apply in person. (313) 449-2058

HOTEL SEKS the following positions:
•HOUSEKEEPING
•BELL PERSON
•FRONT DESK
•IN ROOM BAR ATTENDANT
Apply in person at The Hotel Baronette, 27790 Novi Rd., Novi

HOUSEKEEPER PART-TIME weekend position avail. 3-8pm. For info call, Lydia Lewis, (313) 449-4431, Northfield Place, 8633 Main Street, Whitmore Lake, MI 48189. Located just N of Ann Arbor EOE.

INSURANCE
Personal Lines CSR. Novi agency seeks licensed individual with 2 yrs. minimum exp. Salary plus benefits. Call (810) 348-8200 or fax resume with salary requirements to (810) 348-1697

INSURANCE
Growing Livingston County agency is seeking motivated person with Personal Lines experience. We can offer you a good salary, excellent benefits and a progressive team environment. If you can offer us professionalism, stability and an extreme desire to offer the best service available. Please send your resume to: Cobb-Hall Insurance Agencies, P.O. Box 527, Howell, MI 48844. Personal & Confidential to Michael Hall.

INSURANCE. COMMERCIAL
Marketing agent needed with property casualty workers' compensation insurance background for Eastern Michigan. Some underwriting and rating required. Salary, commission, and benefits provided. Light travel in Eastern Michigan. Send to: Retaxers Insurance Corp., Box 30065, Lansing MI 48909

INTERVIEWS NOW BEING ARRANGED
24 men & women needed for full time permanent positions. Due to promotion & expansion, we have openings in all departments. Set up, customer service, clerical, management, trainees & sales. No experience necessary. We offer rapid advancement, company benefits, performance bonuses. Applicants should be ready to start immediately. For interview call (810) 225-0318.

JANITORIAL - Start pay \$6.50/hr with benefits (810) 229-2287

JANITORIAL
Immediate opening - part-time evenings - Howell area (517) 694-5040

JANITORIAL
We have immediate openings in the areas of CHELSEA and Manchester \$6.00 an hour plus incentive bonuses and mileage reimbursements. 25 HOURS PER WEEK. To schedule an interview, please contact Donna or Regina at (313) 769-2600, Monday - Friday, 9am-5pm. Drug-free workplace and an EOE

HomeTown Newspapers
Material Handler Position
Work as part of the team that produces your HomeTown Newspaper. Afternoon and Midnight shifts available. Full time. Experienced preferred but we will help you develop the skills needed.
•Industrial Truck Driving
•Shipping and Receiving
•Operating the newspaper stacking machines
•Handling and preparing rolls of paper for the press
•Working as part of the bindery operation
Competitive wages and benefits. SMOKE FREE ENVIRONMENT. EOE.
Apply in person at the HomeTown Newspapers Production Facility at 1551 Burkhardt Road in Howell Township.

HOUSECLEANERS
MAID SERVICE
SUBURBAN PROFESSIONAL CLEANING
1-800-640-7707
START AT \$7.01 AN HOUR

HOUSECLEANERS
• \$6.25-\$9.00/hr. paid weekly
• Mon-Fri, 8am-4:30pm
• Paid uniforms, holidays, drive time
• 2 week paid vacations
• FULL INSURANCE PLANS

CLASSIC TOUCH MAIDS
27600 Farmington Rd (between 11 & 12 mile lower level) (810) 489-1990

HOUSECLEANERS
FULL MEDICAL, DENTAL, & LIFE. Full & part-time. Mon-Fri days, company car. \$6.25-\$8.50 to start including paid drive time, uniforms, paid holidays/vacations + bonuses.
Call to find out why WE ARE THE HIGHEST PAYING MAID SERVICE

AMERICAN FREEDOM CLEANERS
(810) 473-9300

HOUSEKEEPING POSITION
open for hard working individual seeking full time employment. Must be willing to work under direct supervision on a flexible schedule. Please reply by calling (517) 546-5900

HOWELL MANUFACTURER
seeks first and third shift assembly workers. Must be able to work a flexible schedule and be willing to cross train. (810) 227-4894

IMMEDIATE OPENINGS.
Cashiers, preppers & dryers. Full time, part-time. (517) 546-7622 Howell Soft Cloth Car Wash, 1009 S. Pinckney Rd., Howell.

INJECTION MOLD BUILDER
D & C Industries, a fast paced injection mold builder is looking for Master CAM & CAMAX programmers. Exc. pay & benefits. Call Andy at (313) 261-2300

INSTALLATION COORDINATOR for retail floor covering store. Individual must be aggressive, organized, service oriented and work well with people. No experience necessary, will train the right individual. Administrative background helpful. Donald E. McElaine Carpet Co., 31250 S. Milford Rd., Milford MI.

INSTALLER
RESIDENTIAL glass. Full-time. Call Steve (810) 352-5404

INSTALLER WANTED for a Tanning company. Must have valid drivers license. Good pay. Call (810) 344-9535

INSTALLERS for garage door & garage door openers. Truck needed. Exp. helpful. Will train (810) 486-3667

INSTRUCTORS NEEDED
Immediate part-time openings for Spanish, Portuguese, German, ESL, Japanese & French instructors. Must have good knowledge of grammar and culture. Call (810) 362-2060 or fax resume to (810) 362-0626

INSULATION INSTALLERS
exp., footage rate or will train, starting \$8.50. Jones Insulation, 22811 Heslop, E. of Novi Rd. N. off 9 Mile, Novi. (810) 348-9880

LAWN CARE/ LANDSCAPE MAINTENANCE
Full time/year-round personnel needed. Training program available. Exc. wages & work environment. Call (810) 960-1524

LAWN CARE HELP
Good pay based on experience. Leave message (810) 344-0900

LAWN CARE/ LANDSCAPE
Now is the time to change. Dependable company is adding crew members. Good wages with overtime & potential year round employment. Must be 18 or older. Troy Clogg Inc., 4875 Product Dr., Wixom (810) 685-0123 EOE

Licensed nail tech, cosmetologist & massage therapist. Salon Allure, Commerce Twp., (810) 360-9232

LIGHT INDUSTRIAL and spot welders needed immediately. (517) 548-0545

MANPOWER
Many positions available in the Brighton/Howell area. Short & long term assignments. \$6.00 to \$8.00 pay rates. Assemblers, painters, woodworkers, grinders, fork lift drivers - we need you! CALL TODAY!
(517) 548-7050

MANPOWER
Many positions available in the Brighton/Howell area. Short & long term assignments. \$6.00 to \$8.00 pay rates. Assemblers, painters, woodworkers, grinders, fork lift drivers - we need you! CALL TODAY!
(517) 548-7050

MANPOWER
Many positions available in the Brighton/Howell area. Short & long term assignments. \$6.00 to \$8.00 pay rates. Assemblers, painters, woodworkers, grinders, fork lift drivers - we need you! CALL TODAY!
(517) 548-7050

MANPOWER
Many positions available in the Brighton/Howell area. Short & long term assignments. \$6.00 to \$8.00 pay rates. Assemblers, painters, woodworkers, grinders, fork lift drivers - we need you! CALL TODAY!
(517) 548-7050

MANPOWER
Many positions available in the Brighton/Howell area. Short & long term assignments. \$6.00 to \$8.00 pay rates. Assemblers, painters, woodworkers, grinders, fork lift drivers - we need you! CALL TODAY!
(517) 548-7050

MANPOWER
Many positions available in the Brighton/Howell area. Short & long term assignments. \$6.00 to \$8.00 pay rates. Assemblers, painters, woodworkers, grinders, fork lift drivers - we need you! CALL TODAY!
(517) 548-7050

MANPOWER
Many positions available in the Brighton/Howell area. Short & long term assignments. \$6.00 to \$8.00 pay rates. Assemblers, painters, woodworkers, grinders, fork lift drivers - we need you! CALL TODAY!
(517) 548-7050

MANPOWER
Many positions available in the Brighton/Howell area. Short & long term assignments. \$6.00 to \$8.00 pay rates. Assemblers, painters, woodworkers, grinders, fork lift drivers - we need you! CALL TODAY!
(517) 548-7050

500 Help Wanted General

A PERFECT JOB
NO EVENINGS, WEEKENDS OR HOLIDAYS
CAR, TRAINING AND UNIFORMS PROVIDED
\$150-\$300 per week

MOLLY MAID.
"Home Service Professionals"
We're More Than You Think
810-227-0808

CUSTOMER SERVICE REP/ PAYOFFS

GREAT OPPORTUNITY for qualified individual Customer Service and Mortgage experience helpful, but not required. Excellent salary and benefits. Good organizational skills a must. For consideration please send resume and salary history to:
HR DEPARTMENT
315 E Eisenhower
Suite 12
Ann Arbor, MI 48108
Or fax to (313) 662-9517

LOAN OFFICERS

Mortgage firm is looking for people who are looking for a challenge. Good communication skills, financial background, and self-motivation needed. For consideration please send resume and salary history to:
Washburn Mortgage Co.
315 E Eisenhower
Suite 12
Ann Arbor, MI 48108
Or fax to (313) 662-9517

MORTGAGE

Looking for a self-motivated person for solicitation and helping VIP clients through the loan process. Organizational skills a must. For consideration please send resume and salary history to:
Washburn Mortgage
315 E Eisenhower
Suite 12
Ann Arbor, MI 48108

MT. BRIGHTON

Hiring carpenter/handyman for full time positions. For appointment call (616) 229-9581 or apply in person.

NAIL TECHNICIAN needed for busy salon (616) 231-3753

NAIL TECHNICIAN needed for new salon in Farmington. Exp. preferred. Full or part-time. (517) 223-0066

NANNYS PART-TIME and Full time. Brighton/Howell area. The Nanny Corp. (810) 258-6330

NEED EXTRA money for Christmas? Want to learn a "shut-out" trade? Catering, Livingston County's premier gourmet wholesale bakery is hiring for at 3 shifts. Full & part-time. No experience necessary. (517) 546-8217

NEW CONSTRUCTION cleaner needed exp. & energetic person. No windows. No vehicle necessary. Evenings (616) 883-1225

CASHIER+
Full or part-time, flexible hours. Excellent, smoke-free atmosphere. Position includes many different duties.

NOT A BORING JOB!
APPLY IN PERSON
NORTHVILLE LUMBER CO.
615 E. RUSSELL ROAD
NORTHVILLE
(810) 349-0220

NOVI HUMAN resources firm seeks support person for Risk Management Department. Previous experience a plus. Flexible hours 20-30 per week. Send resume and salary requirements to: Human Resources, P.O. Box 3352, Farmington Hills, MI 48333-3352

NOW HIRING: Room Attendants, House Person, Front Desk, Clerks, Maintenance Worker. Great pay, excellent benefits. Apply in person: Hampton Inn, located on the corner of 8 Mile & Haggerty.

OFFICE CLEANER
Experienced, dependable, honest. Part-time evenings Nov. (810) 478-0120.

OFFICE CLEANING. Part-time weekends. Ideal for homemakers. Excellent wages. (517) 545-1336

OPENINGS AVAILABLE

Hiring cashiers for Mobil Mart
• Up to \$7 per hour
• Opportunities for advancement
• Paid vacations
• Apply at the Mobil station at 1103 W. Main, Pinckney (810) 878-2557.

OFFICE/WAREHOUSE
We are looking for someone to be involved with various duties in our office/warehouse in the Livonia area. This person will be involved in various office duties such as billing and customer service as well as warehouse duties such as inventory, customer vehicle loading and occasional truck driving duties. The ideal candidate will be a logical thinker with a strong sense of urgency as well as the ability to prioritize. We are looking for someone with a strong technical background and the willingness to do whatever it takes to get the job done. Please apply in person.
Jasper Engines & Transmissions
31617 Gendale St., Livonia MI
EOE MF

OPTICAL TECHNICIANS
Optical Technicians experienced with the use, testing and troubleshooting of lasers, microscopes and/or optics wanted for full time opportunities by high-tech research equipment manufacturer. Competitive wages. Excellent benefits. EOE. Send resume to: 2310 Science Pkwy, Oremos MI 48864

PACKAGING POSITIONS available. Full time, benefits. Apply at: Al Denle Pasta Co. 9815 Main St., Whitmore Lake

PAINTER
Experienced spray painter for part shop. Production line exp. a plus. \$9.10 per hr. starting. Apply at:
EAGLE COATINGS
9229 General Drive
Plymouth, MI 48170

PAINTER
EXPERIENCED industrial spray painter needed for sheet metal fab shop. Livonia area. Over time 3 benefits. Call (313) 513-3488

PAINTER'S HELPER wanted full or part-time exp. preferred but not necessary. (810) 607-3295

PAINTER- AFTERNOON shift. Responsible for quality production and clean-up. Full benefit package including profit sharing. Apply in person to US Fabricating, 1947 Haggerty Rd. Walled Lake, MI

PAINTERS needed. Male or female. Must be over 18 & have own transportation. Interior & exterior work. Wage based on experience. (517) 545-1045

PAINTERS PART or full time pay based on experience & reliability. (810) 227-6064

PAINTERS WANTED Big incentive program. Unprecedented wages. (810) 624-1908

PAINTERS INTERIOR Extra Year round work. Must have experience & transportation. (810) 229-9865 & (810) 227-1438 & (313) 425-9806

PAINTING CONTRACTOR hiring. Must have transportation. (810) 887-8589

PART TIME warehouse help needed. Working days. Approx. 20-25 hrs/wk. Need a self-motivated person to work. Compensation commensurate with exp. Located near 12 Oaks shopping mall. Call: (810) 349-4600

PART TIME warehouse help needed. Working days. Approx. 20-25 hrs/wk. Need a self-motivated person to work. Compensation commensurate with exp. Located near 12 Oaks shopping mall. Call: (810) 349-4600

PART TIME warehouse help needed. Working days. Approx. 20-25 hrs/wk. Need a self-motivated person to work. Compensation commensurate with exp. Located near 12 Oaks shopping mall. Call: (810) 349-4600

PART TIME warehouse help needed. Working days. Approx. 20-25 hrs/wk. Need a self-motivated person to work. Compensation commensurate with exp. Located near 12 Oaks shopping mall. Call: (810) 349-4600

PART TIME warehouse help needed. Working days. Approx. 20-25 hrs/wk. Need a self-motivated person to work. Compensation commensurate with exp. Located near 12 Oaks shopping mall. Call: (810) 349-4600

PART TIME warehouse help needed. Working days. Approx. 20-25 hrs/wk. Need a self-motivated person to work. Compensation commensurate with exp. Located near 12 Oaks shopping mall. Call: (810) 349-4600

PART TIME warehouse help needed. Working days. Approx. 20-25 hrs/wk. Need a self-motivated person to work. Compensation commensurate with exp. Located near 12 Oaks shopping mall. Call: (810) 349-4600

PARTS DRIVER/JANITOR Full time position. Must have good driving record. Contact Russ at (810) 349-7550

PATTY'S PLACE now hiring full time & part-time child care providers. (517) 546-7286

PHOTO JOURNALIST needed for new upstart business publication. Benefits available. Must have experience. Forward resume and portfolio to Box 45436, c/o The South Lyon Herald, 101 N. Lafayette, South Lyon, MI 48178.

PINCKNEY COMPANY needs Drivers and Porters. Must have clean driving record and be reliable. Call (810) 227-4866 after 1pm.

PLUMBER EXP. in residential new construction in truck & tools. Top wages & benefits. Must be self-motivated. (810) 685-8833

PLUMBER
Wanted for Residential repair. Truck provided, paid holidays. Paid PPOM insurance. Please apply South Lyon Plumbing & Supply, 21001 Pontiac Trail, South Lyon, (810) 486-1288.

PLUMBING & hardware store looking for part-time counter sales. Retirees welcome. Starting at \$7 per hour. (810) 229-6892, ask for Carol.

RECEPTIONIST WANTED
For busy Fantastic Sams. Friendly energetic person needed, days available. Apply in person or call: 21522 Novi Rd. (Box 8 & 9 Mile) (810) 344-8900.

RESPONSIBLE, ORGANIZED
Person with good communication and phone skills. Monday thru Friday and some Saturdays. Call the Syhan Learning & Technology Center at (313) 462-2750

RETAIL FUN
Halloween USA! Gags & Gifts. Michigan's #1 Halloween retail store is seeking qualified Managers, Assistant Managers and Sales Associates. Full & part-time. Competitive wages. Nov. (810) 348-5272 or Livonia (313) 458-0000

RETAIL FUN
Halloween USA/NOVI is seeking full & part time sales associates for temporary positions. Apply 43484 W. Oaks Dr. or call Gerry at (810) 348-5272

RETAIL FULL & candy production. Full or part-time. Cake decorating exp. helpful. (810) 227-6009.

RETAIL OFFICE HELPER
La-Z-Boy Furniture Galleries seeks a dependable individual for an immediate opening in a part-time retail clerical position. Responsibilities include assisting in answering telephones, customer payments, filing data entry, etc. Requires motivated self-starter and strong organizational ability and some experience in basic office skills. Some weekend work is required. Apply in person or call:
La-Z-Boy Furniture Galleries
27754 Novi Rd. Nov. (810) 343-3700
(On Twelve Oaks Service Drive)

PRIME STAR SUPERVISOR
Must have 3 years supervisory experience with 1 year Prime Star knowledge, and valid drivers license. Base pay plus commission. Apply at:
Ete Communications Inc.
30945 W. 8 Mile
Livonia MI 48152
(810) 474-7020

PRODUCTION POSITIONS
Full time-manufacturing co. seeking dependable individuals who are mechanically minded and familiar with hard tools. Assembly work involves Saw Operator and Machine Operators. Profit sharing 401(k). Medical dental & vision insurance. Apply in person at BELANGER INC. 1001 Doherty Ct. off Northville Rd. N of 7 Mile Rd. (313) 454-9425

PRODUCTION WORKERS
Day and afternoon shifts available. Must be dependable on time & drug free. Call for an interview. (313) 454-9425

PROFESSIONALS NEEDED to tutor the learning disabled. Systemic individualized instruction. Gillingham Seminar (5700) Lexington, Ct. Call DRC, (517) 548-0047

PROGRESSIVE LUMBER yard, 1 full time salescounter, 1 full time yard chauffeur's license required. Competitive wages. Apply in person at New Hurston Lumber (810) 437-1423

PURCHASING AGENT
Full-time Purchasing Agent wanted by high-tech, research equipment manufacturer. Knowledge of integrated inventory control systems required (MBA/MS desirable). Wages commensurate with experience. Excellent benefits for full time. EOE. Send resume to: 2310 Science Pkwy., Oremos MI 48864

PURCHASING DEPARTMENT EXPEDITOR
Growing company is seeking an energetic individual to fill the position of expeditor. Candidate must have the following qualifications:
• Bachelor's Degree in Business or Logistics
• Materials & Engineering
• Ability to work well under pressure
• Commitment to meet the weekly requirements of our customers
The following qualifications are desirable:
• Spanish speaking
• 1-2 years experience in purchasing & release systems
We offer a full benefit package & competitive salary.
Send resume to:
Human Resources
36975 Schoolcraft
Livonia MI 48150
or fax to 313-462-5928

QUALITY CONTROL INSPECTOR
Some exp necessary. Manulac. turning facility. Milford Twp. (810) 684-0555

QUALITY ENGINEER
Fast growing manufacturing company working to achieve ISO9000 Certification seeks Quality Engineer with strong technical background. Engineering Degree preferred. Responsibilities include: extensive interaction with customers and plant personnel. Must have demonstrated ability and problem solving development and implementation of procedures/controls. Excellent written/verbal communication skills required. Comprehensive wage & benefits package offered. Send resume to:
Box 51092
Observer & Eccentric Newspapers
36251 Schoolcraft Rd.
Livonia, MI 48150

RECEPTIONIST
Full time for firm office. Salary & benefits commensurate with skills & experience. (810) 855-6658

RECEPTIONIST
NEEDED full time for upscale Syhan Lake salon. Call Jeffrey Dean HairColor. (810) 738-8989

Service Representative
Immediate career opportunity with expanding operation of major firm. Applicants must be service oriented, possess sales ability and be capable of learning new technology. Duties will include interviewing, extensive customer contact by phone and in person, and decision making. Possession of flexibility, business experience, and ability to work in fast paced environment. Send resume to:
Please send resumes to Box #5452 c/o The South Lyon Herald, 101 N. Lafayette, South Lyon, MI 48178

SWITCHBOARD OPERATOR
Capable of answering multi-line phone system. Type 45-50 wpm. Filing & other misc. duties. 45-50 hrs/wk., Mon-Fri. No weekends of Holidays. Send resume to: Domestic Linen Supply, 3800-18th Street, Detroit, MI 48208, Dept. 65

POSITIONS NOW AVAILABLE
Positions now available in Target's Assets Protection Departments, Specialty Sales and other departments.
• Competitive Wages
• Full and Part time
• Positions available
• 10% Discount
• Benefits
8013 Chellis Road Brighton
Target is an equal opportunity employer. Minorities and women are encouraged to apply.

TEACHER/ ASSISTANT staff for infant-toddler-preschool room. Competitive wages, benefits available. Karen (810) 348-2780

TEACHERS AIDE 2-3 hrs/day, 5 days/wk. (517) 546-2600

TECHNICAL TRAINEE
for steel making operators. induction melting, molding techniques, inspection metrology and quality control, competitive wages and benefits. Contact: Temperform Corporation, (810) 349-5230

TELEPHONE SERVICE REPRESENTATIVE
Our established growing company is looking to add another individual to our team of professionals located in Southfield. You should have good communication skills, be hardworking & dedicated, and have concern for detail & excellence. For the right person we offer \$19,000 base salary plus great team bonuses that are adding another \$8,000 to current team members this year. Also includes full health plan and 401(k). Send resume to:
Healthy Options
PO Box 2604
Farmington Hills, MI 48333-2604

TELEPHONE SERVICE REPRESENTATIVE
Our established growing company is looking to add another individual to our team of professionals located in Southfield. You should have good communication skills, be hardworking & dedicated, and have concern for detail & excellence. For the right person we offer \$19,000 base salary plus great team bonuses that are adding another \$8,000 to current team members this year. Also includes full health plan and 401(k). Send resume to:
Healthy Options
PO Box 2604
Farmington Hills, MI 48333-2604

TELEPHONE SERVICE REPRESENTATIVE
Our established growing company is looking to add another individual to our team of professionals located in Southfield. You should have good communication skills, be hardworking & dedicated, and have concern for detail & excellence. For the right person we offer \$19,000 base salary plus great team bonuses that are adding another \$8,000 to current team members this year. Also includes full health plan and 401(k). Send resume to:
Healthy Options
PO Box 2604
Farmington Hills, MI 48333-2604

TELEPHONE SERVICE REPRESENTATIVE
Our established growing company is looking to add another individual to our team of professionals located in Southfield. You should have good communication skills, be hardworking & dedicated, and have concern for detail & excellence. For the right person we offer \$19,000 base salary plus great team bonuses that are adding another \$8,000 to current team members this year. Also includes full health plan and 401(k). Send resume to:
Healthy Options
PO Box 2604
Farmington Hills, MI 48333-2604

TELEPHONE SERVICE REPRESENTATIVE
Our established growing company is looking to add another individual to our team of professionals located in Southfield. You should have good communication skills, be hardworking & dedicated, and have concern for detail & excellence. For the right person we offer \$19,000 base salary plus great team bonuses that are adding another \$8,000 to current team members this year. Also includes full health plan and 401(k). Send resume to:
Healthy Options
PO Box 2604
Farmington Hills, MI 48333-2604

TELEPHONE SERVICE REPRESENTATIVE
Our established growing company is looking to add another individual to our team of professionals located in Southfield. You should have good communication skills, be hardworking & dedicated, and have concern for detail & excellence. For the right person we offer \$19,000 base salary plus great team bonuses that are adding another \$8,000 to current team members this year. Also includes full health plan and 401(k). Send resume to:
Healthy Options
PO Box 2604
Farmington Hills, MI 48333-2604

TELEPHONE SERVICE REPRESENTATIVE
Our established growing company is looking to add another individual to our team of professionals located in Southfield. You should have good communication skills, be hardworking & dedicated, and have concern for detail & excellence. For the right person we offer \$19,000 base salary plus great team bonuses that are adding another \$8,000 to current team members this year. Also includes full health plan and 401(k). Send resume to:
Healthy Options
PO Box 2604
Farmington Hills, MI 48333-2604

TELEPHONE SERVICE REPRESENTATIVE
Our established growing company is looking to add another individual to our team of professionals located in Southfield. You should have good communication skills, be hardworking & dedicated, and have concern for detail & excellence. For the right person we offer \$19,000 base salary plus great team bonuses that are adding another \$8,000 to current team members this year. Also includes full health plan and 401(k). Send resume to:
Healthy Options
PO Box 2604
Farmington Hills, MI 48333-2604

TELEPHONE SERVICE REPRESENTATIVE
Our established growing company is looking to add another individual to our team of professionals located in Southfield. You should have good communication skills, be hardworking & dedicated, and have concern for detail & excellence. For the right person we offer \$19,000 base salary plus great team bonuses that are adding another \$8,000 to current team members this year. Also includes full health plan and 401(k). Send resume to:
Healthy Options
PO Box 2604
Farmington Hills, MI 48333-2604

TELEPHONE SERVICE REPRESENTATIVE
Our established growing company is looking to add another individual to our team of professionals located in Southfield. You should have good communication skills, be hardworking & dedicated, and have concern for detail & excellence. For the right person we offer \$19,000 base salary plus great team bonuses that are adding another \$8,000 to current team members this year. Also includes full health plan and 401(k). Send resume to:
Healthy Options
PO Box 2604
Farmington Hills, MI 48333-2604

TELEPHONE SERVICE REPRESENTATIVE
Our established growing company is looking to add another individual to our team of professionals located in Southfield. You should have good communication skills, be hardworking & dedicated, and have concern for detail & excellence. For the right person we offer \$19,000 base salary plus great team bonuses that are adding another \$8,000 to current team members this year. Also includes full health plan and 401(k). Send resume to:
Healthy Options
PO Box 2604
Farmington Hills, MI 48333-2604

TELEPHONE SERVICE REPRESENTATIVE
Our established growing company is looking to add another individual to our team of professionals located in Southfield. You should have good communication skills, be hardworking & dedicated, and have concern for detail & excellence. For the right person we offer \$19,000 base salary plus great team bonuses that are adding another \$8,000 to current team members this year. Also includes full health plan and 401(k). Send resume to:
Healthy Options
PO Box 2604
Farmington Hills, MI 48333-2604

TELEPHONE SERVICE REPRESENTATIVE
Our established growing company is looking to add another individual to our team of professionals located in Southfield. You should have good communication skills, be hardworking & dedicated, and have concern for detail & excellence. For the right person we offer \$19,000 base salary plus great team bonuses that are adding another \$8,000 to current team members this year. Also includes full health plan and 401(k). Send resume to:
Healthy Options
PO Box 2604
Farmington Hills, MI 48333-2604

TELEPHONE SERVICE REPRESENTATIVE
Our established growing company is looking to add another individual to our team of professionals located in Southfield. You should have good communication skills, be hardworking & dedicated, and have concern for detail & excellence. For the right person we offer \$19,000 base salary plus great team bonuses that are adding another \$8,000 to current team members this year. Also includes full health plan and 401(k). Send resume to:
Healthy Options
PO Box 2604
Farmington Hills, MI 48333-2604

TELEPHONE SERVICE REPRESENTATIVE
Our established growing company is looking to add another individual to our team of professionals located in Southfield. You should have good communication skills, be hardworking & dedicated, and have concern for detail & excellence. For the right person we offer \$19,000 base salary plus great team bonuses that are adding another \$8,000 to current team members this year. Also includes full health plan and 401(k). Send resume to:
Healthy Options
PO Box 2604
Farmington Hills, MI 48333-2604

TELEPHONE SERVICE REPRESENTATIVE
Our established growing company is looking to add another individual to our team of professionals located in Southfield. You should have good communication skills, be hardworking & dedicated, and have concern for detail & excellence. For the right person we offer \$19,000 base salary plus great team bonuses that are adding another \$8,000 to current team members this year. Also includes full health plan and 401(k). Send resume to:
Healthy Options
PO Box 2604
Farmington Hills, MI 48333-2604

TELEPHONE SERVICE REPRESENTATIVE
Our established growing company is looking to add another individual to our team of professionals located in Southfield. You should have good communication skills, be hardworking & dedicated, and have concern for detail & excellence. For the right person we offer \$19,000 base salary plus great team bonuses that are adding another \$8,000 to current team members this year. Also includes full health plan and 401(k). Send resume to:
Healthy Options
PO Box 2604
Farmington Hills, MI 48333-2604

TELEPHONE SERVICE REPRESENTATIVE
Our established growing company is looking to add another individual to our team of professionals located in Southfield. You should have good communication skills, be hardworking & dedicated, and have concern for detail & excellence. For the right person we offer \$19,000 base salary plus great team bonuses that are adding another \$8,000 to current team members this year. Also includes full health plan and 401(k). Send resume to:
Healthy Options
PO Box 2604
Farmington Hills, MI 48333-2604

TELEPHONE SERVICE REPRESENTATIVE
Our established growing company is looking to add another individual to our team of professionals located in Southfield. You should have good communication skills, be hardworking & dedicated, and have concern for detail & excellence. For the right person we offer \$19,000 base salary plus great team bonuses that are adding another \$8,000 to current team members this year. Also includes full health plan and 401(k). Send resume to:
Healthy Options
PO Box 2604
Farmington Hills, MI 48333-2604

TELEPHONE SERVICE REPRESENTATIVE
Our established growing company is looking to add another individual to our team of professionals located in Southfield. You should have good communication skills, be hardworking & dedicated, and have concern for detail & excellence. For the right person we offer \$19,000 base salary plus great team bonuses that are adding another \$8,000 to current team members this year. Also includes full health plan and 401(k). Send resume to:
Healthy Options
PO Box 2604
Farmington Hills, MI 48333-2604

TELEPHONE SERVICE REPRESENTATIVE
Our established growing company is looking to add another individual to our team of professionals located in Southfield. You should have good communication skills, be hardworking & dedicated, and have concern for detail & excellence. For the right person we offer \$19,000 base salary plus great team bonuses that are adding another \$8,000 to current team members this year. Also includes full health plan and 401(k). Send resume to:
Healthy Options
PO Box 2604
Farmington Hills, MI 48333-2604

TELEPHONE SERVICE REPRESENTATIVE
Our established growing company is looking to add another individual to our team of professionals located in Southfield. You should have good communication skills, be hardworking & dedicated, and have concern for detail & excellence. For the right person we offer \$19,000 base salary plus great team bonuses that are adding another \$8,000 to current team members this year. Also includes full health plan and 401(k). Send resume to:
Healthy Options
PO Box 2604
Farmington Hills, MI 48333-2604

TELEPHONE SERVICE REPRESENTATIVE
Our established growing company is looking to add another individual to our team of professionals located in Southfield. You should have good communication skills, be hardworking & dedicated, and have concern for detail & excellence. For the right person we offer \$19,000 base salary plus great team bonuses that are adding another \$8,000 to current team members this year. Also includes full health plan and 401(k). Send resume to:
Healthy Options
PO Box 2604
Farmington Hills, MI 48333-2604

TELEPHONE SERVICE REPRESENTATIVE
Our established growing company is looking to add another individual to our team of professionals located in Southfield. You should have good communication skills, be hardworking & dedicated, and have concern for detail & excellence. For the right person we offer \$19,000 base salary plus great team bonuses that are adding another \$8,000 to current team members this year. Also includes full health plan and 401(k). Send resume to:
Healthy Options
PO Box 2604
Farmington Hills, MI 48333-2604

TELEPHONE SERVICE REPRESENTATIVE
Our established growing company is looking to add another individual to our team of professionals located in Southfield. You should have good communication skills, be hardworking & dedicated, and have concern for detail & excellence. For the right person we offer \$19,000 base salary plus great team bonuses that are adding another \$8,000 to current team members this year. Also includes full health plan and 401(k). Send resume to:
Healthy Options
PO Box 2604
Farmington Hills, MI 48333-2604

Service Representative
Immediate career opportunity with expanding operation of major firm. Applicants must be service oriented, possess sales ability and be capable of learning new technology. Duties will include interviewing, extensive customer contact by phone and in person, and decision making. Possession of flexibility, business experience, and ability to work in fast paced environment. Send resume to:
Please send resumes to Box #5452 c/o The South Lyon Herald, 101 N. Lafayette, South Lyon, MI 48178

SWITCHBOARD OPERATOR
Capable of answering multi-line phone system. Type 45-50 wpm. Filing & other misc. duties. 45-50 hrs/wk., Mon-Fri. No weekends of Holidays. Send resume to: Domestic Linen Supply, 3800-18th Street, Detroit, MI 48208, Dept. 65

POSITIONS NOW AVAILABLE
Positions now available in Target's Assets Protection Departments, Specialty Sales and other departments.
• Competitive Wages
• Full and Part time
• Positions available
• 10% Discount
• Benefits
8013 Chellis Road Brighton
Target is an equal opportunity employer. Minorities and women are encouraged to apply.

TEACHER/ ASSISTANT staff for infant-toddler-preschool room. Competitive wages, benefits available. Karen (810) 348-2780

TEACHERS AIDE 2-3 hrs/day, 5 days/wk. (517) 546-2600

TECHNICAL TRAINEE
for steel making operators. induction melting, molding techniques, inspection metrology and quality control, competitive wages and benefits. Contact: Temperform Corporation, (810) 349-5230

TELEPHONE SERVICE REPRESENTATIVE
Our established growing company is looking to add another individual to our team of professionals located in Southfield. You should have good communication skills, be hardworking & dedicated, and have concern for detail & excellence. For the right person we offer \$19,000 base salary plus great team bonuses that are adding another \$8,000 to current team members this year. Also includes full health plan and 401(k). Send resume to:
Healthy Options
PO Box 2604
Farmington Hills, MI 48333-2604

TELEPHONE SERVICE REPRESENTATIVE
Our established growing company is looking to add another individual to our team of professionals located in Southfield. You should have good communication skills, be hardworking & dedicated, and have concern for detail & excellence. For the right person we offer \$19,000 base salary plus great team bonuses that are adding another \$8,000 to current team members this year. Also includes full health plan and 401(k). Send resume to:
Healthy Options
PO Box 2604
Farmington Hills, MI 48333-2604

TELEPHONE SERVICE REPRESENTATIVE<

502 Help Wanted Clerical/Office

CUSTOMER SERVICE REPRESENTATIVE
NOVI
Word processing/secretarial duties. Non-smoking office. Part-time positions. Pleasant, outgoing manner for a busy medical/legal office. Professional appearance, computer/telephone skills required. Customer service experience helpful. Send resume and salary requirements to:
Box # 2835
Observer & Eccentric Newspapers
36251 Schoolcraft Rd.
Livonia, MI 48150

CUSTOMER SERVICE / SCHEDULING

Michigan's largest window covering manufacturer retailer needs organized, customer oriented person for our shop-at-home scheduling center. Responsibilities include: lead taking, order follow-up, problem solving & reporting to management. Previous window covering and/or phone experience a plus. Benefits include health insurance & 401K plan. Send resume with salary expectations to:
Attn: Human Resources
Dept. of Blinds & More
23000 W. 8 Mile Rd.
Southfield, MI 48034
or call (810)357-4710

DATA ENTRY

Full time position. Howler area. Must type 50 wpm. Good analytical skills. Call for immediate consideration.
(810)229-2033 No Fee
EOE

DATA ENTRY OPERATOR

Many positions available, long and short term, in the Brighton, Howell area.
CALL TODAY
(517)548-7050
MANPOWER

DATA ENTRY person needed. Must have typing & 10-key skills. Good work environment. Walled Lake area. Call Matt at 810-669-2400

EMPLOYEES UNLIMITED has clerical positions from entry level to executive secretary. Full/part-time. Call now. (517)548-5781

ENTRY LEVEL
General office/data entry. Enjoy working in a low pressure, non-smoking office. Computer & phone skills a plus. Good wages & benefits available.
(810)684-8555 or (810)684-2300 or fax resume (810)684-8580

ENTRY LEVEL LEGAL SECRETARY

needed for Farmington Hills law firm. Requirements include: excellent organization & communication skills, Word Perfect 5.1 experience desirable or will train. Forward resume to: Halw, Siciliano and Mychalowich, 37,000 Grand River Ave., # 350, Farmington Hills, MI 48335 or call Kim to arrange interview
(810)442-0510

EVENT COORDINATOR / SECRETARY

Join growing company and assist with varied clerical functions. This promotable opportunity requires computer knowledge and excellent phone skills. Will work as committee coordinator on meeting planning.
DIVERSIFIED RECRUITERS
(810)344-6700
Fax: (810)344-6704

EVER GROWING Distributor seeks part-time receptionist who is energetic, organized, & excels phone skills. Call (810)486-6600

EXECUTIVE ASSISTANT
Manufacturer Rep firm in Northville needs your strong administrative skills & excellent phone manner. Full-time with good benefits. Please respond "In Confidence" to LGA, P.O. Box 334, Northville MI 48167

EXECUTIVE SECRETARY

Small growing financial firm seeks dynamic, career oriented individuals for Executive Secretary. Knowledge of MS Office, be highly motivated & organized. Possess professional communication skills. Experience in securities and insurance industry preferred. Salary & bonus package. Send resume to:
IFG, 21100 Northwestern Hwy
Southfield, MI 48075

FAST PACED OFFICE
Phonics, Receptionist, Microsoft Windows, Troy & Ann Arbor
(313)396-1882

FILE CLERK for small law office. Part time. (810) 486-5115

FULL TIME CLERK needed. Experience preferred. Answer multi-line phone, schedule service calls, data entry, filing, etc. Must have basic computer skills (spreadsheet and word processing). Send resume to DRW Electric, 9859 Mart, Whitmore Lake, MI 48189

GENERAL OFFICE
Full time office help. Will train. Flexible schedule. Call (810) 356-0664

GENERAL OFFICE

Busy Farmington Hills advertising office needs person to answer phones, fax, basic computer input and filing. Call (810)489-0001.

GENERAL OFFICE / DATA ENTRY

Major Equipment leasing firm is seeking two positions. One is general office, light phone, filing and faxing. The other Data Entry, good keyboarding skills. Both part time. Salary \$7 per hour. Hours 2pm - 5pm, Monday through Friday. Call Dana at (810)737-1310 ext. 675

GENERAL OFFICE / MAIL CLERK

Non-smoking, Nov. professional office. Full time, 40hrs., 5 days. Photocopy, computer keyboard skills, errands. Must be reliable with pleasant personality. Send introduction letter with resume and salary requirements to:
Box #1274
Observer & Eccentric Newspapers
36251 Schoolcraft Rd.
Livonia, MI 48150

GENERAL OFFICE in Nov. Full time clerical position. Duties include: phone, data entry, customer service. Basic computer skills required. Contact Rick at (810)473-0606

GENERAL OFFICE

Farmington manufacturing co. Pleasant phone personality. Computer data entry & A/R and/or A/P exp. helpful. Non-smoking office. Reply Mon-Fri. between 8am-4:30pm. (810)478-7788

GENERAL OFFICE receptionist. Basic computer & typing good word skills, full benefits. Apply in person. Tpk. Tol, 44550 Grand River, Novi, MI.

GENERAL OFFICE. Phones, A/P, A/R, word processing, data entry for an electrical contractor. Send resume to: P.O. Box 9021, Walled Lake, MI, 48390

GROWING LOCAL CPA firm is seeking a dependable person to work in its Secretarial department. Applicants must possess good typing & organizational skills. Good salary & benefit package. Please send resume to: Nemes, Allen & Co., 30200 Telegraph Rd., Ste 165, Birmingham Farms, MI 48025 Attn: M.L.P.

HIGH SCHOOL senior/junior, welcome, knowledge in office procedures, typing-50wpm. (517)545-3992

HIGHLAND, FULL time secretarial help for septic office \$5.50/hour. (810)887-1132.

Receptionists
Make the most of your time this fall. Friendly, energetic people needed for busy office. Good clerical and phone skills required. Earn great pay, work flexible schedules and meet new people. Never a fee. Time means money.
Call Today.
810-227-2034
KELLY
Services
An equal opportunity employer

LEGAL ASSISTANT
Needed immediately for Senior Partner of Southfield law firm. Must possess exc. writing skills. Professional manner and appearance a must. Minimum three years exp. Please send resume and salary requirements to Legal Assistant, 24680 Swanson, Southfield, MI 48034

LEGAL SECRETARY wanted. WordPerfect experience. Busy Livonia office. Good pay. Call (810)542-8381.

LEGAL SECRETARY
For busy Southfield plaintiff personal injury law firm. Knowledge of Word Perfect & minimum 5 years litigation experience required. Competitive starting salary & benefits. Fax resume to: Gordon, Cutler & Holman (810)443-1506

LEGAL SECRETARY
For Birmingham law office. Excellent transcription and computer skills required with experience in real estate and litigation. Competitive salary. Send resume to Box 1087.
Observer & Eccentric Newspapers, 36251 Schoolcraft, Livonia MI 48150

LEGAL SECRETARY PART TIME
Small law firm, workers compensation defense work. Legal experience preferred. Word Perfect experience required. Excellent salary & benefits. Please send resume to: atm: Pamela, 29777 Telegraph, Ste 1450, Southfield, MI 48034

LEGAL SECRETARY - Position available in Brighton, MI law office. Requirements include: Experience and/or education; Word Perfect 5.1/Microsoft Word/Windows 95 skills, and professional references. Salary competitive. Inquiries confidential. Qualified applicants may direct resumes to: C. Hensick, 7990 W. Grand River Avenue, Suite B, Brighton, MI 48116 Phone (810)227-2629 or Fax (810)227-5594

MECHANIC
Need for maintenance and repairs on truck, compressors, etc. Good wages and benefits package. send resume to:
P.O. BOX 51982
Livonia, MI 48151-5982

OFFICE ASSISTANT
Join local office of move company with advancement opportunities. Varied duties include assisting Corporate Sales Manager. Good computer skills and excellent communications to interface with California Headquarters.
DIVERSIFIED RECRUITERS
(810)344-6700 Fax
(810)344-6704

OFFICE CLERK
Full time opening for Automotive management company. Must be articulate with basic computer skills. Excellent growth potential (313)481-5555 or Fax resume to (313)481-8147

OFFICE HELP, part-time, can lead to full time, in busy apartment complex. Computer typing, filing. Send resume to: Property Manager, P.O. Box 316, South Lyon MI 48178

ORDER PROCESSING CLERK
Small manufacturing company. Customer invoice, purchase orders, understanding of shipping procedures. Peachtree Windows a must. Send resume to: P.O. Box 0128, Farmington, MI 48332

SECRETARY - Position experienced for Southfield personal injury firm. Salary commensurate with experience. Contact Mrs. Raven. (810)552-6500

LEGAL SECRETARY

Farmington Hills insurance defense, 11 attorney firm seeks legal secretary with litigation experience to join team 7:30am-4:30pm. Good benefits, great opportunity! Send resume to:
Box #1135
Observer & Eccentric Newspapers
36251 Schoolcraft Rd.
Livonia, MI 48150

LEGAL SECRETARY STATE FARM

INSURANCE COMPANIES
Full time position. Three years of experience required. Must have excellent communication skills. Salary commensurate with experience. Benefits 10 Mica. Telegraph location. Send resume to: Daryl Gillan
West Metro Admin. Bldg
14021 Middlebelt Rd.
Livonia, MI 48154-4537
An Equal Opportunity Employer

MARKETING ASSISTANT
For local men's retail chain in Michigan & Ohio \$25,000-\$30,000 - yr plus benefits. Send resume to:
PTR Inc., 22185 Hollingsworth, Warren, MI 48092 Attn: J.R. Michaels.

MATURE LEGAL Secretary - Receptionist for Brighton law office. Legal & receptionist experience requested. Position requires typing skills & telephone etiquette. Able to handle multiple tasks. WordPerfect 6.1 helpful. Call (810)227-6610 after 1 pm & ask for Gloria.

MATURE PERSON for real estate office. Clerical & computer experience required. Homelown Realtors, South Lyon (810) 486-0066.

Need a job?
Want more experience? Call Action Associates for your employment needs! We're seeking office workers with professional attitudes for:
• Accounting
• Sales
• Admin. Assistants
• General Office
All positions temp. to regular hire. Let us find you a job that suits your needs. Call Action today! (810)227-4868

NORRELL SERVICES is now hiring for clerical positions in Livingston City. A quick learner whose responsibilities include phones, filing and computers. Good communication and organizational skills are necessary. Hours are from 8-5pm. Pay ranges from \$7.25 to \$8 per hr. employee benefits. Call Norrell today. (810)227-3247.

OFFICE ADMINISTRATOR
Some computer skills required. Hardworking & willing to learn. Nov. Call Kristen. (810)476-6010

OFFICE ASSISTANT/RECEPTIONIST
Immediate opening for neat, articulate individual. Full time position. Contact Mark or Chrs at Spectrum Imaging (810) 474-9579

RECEPTIONIST
FULL TIME in Farmington Hills based commercial real estate office. Mon-Fri, 8:30am-6pm. Experienced, light typing & front desk appearance a must. (810)737-7110

RECEPTIONIST
Full time. Pleasant, professional phone voice a must. General office duties, basic computer skills a plus. Send resume or letter of interest to:
P.O. Box 164
Wixom, MI 48393

RECEPTIONIST
Needed immediately for busy Southfield law firm. Professional manner and appearance a must. Computer skills necessary. Please call office manager at (810)355-2770

RECEPTIONIST
SOUTHFIELD location, Mon-Fri from 9 to 5 \$6.00/hr. Call Service Manager at (810)559-5700

RECEPTIONIST
WALLED LAKE Construction has immediate opening for experienced Receptionist answering multi line phone, greeting customers and general office skills. Must be professional with pleasant personality. Benefits. (810)624-6100

RECEPTIONIST, PART-TIME
position, 12:30 to 5:30pm, Mon-Fri. Answer phones and general office duties. Apply in person at Thelenhaus Microfilm Corp., 42925 9 Mile Rd., Nov. EOE

RECEPTIONISTS
Bubbly personality & good phone skills needed
ADA (810)227-1218

RESPONSIBLE, ORGANIZED
Person with good communication and phone skills. Monday thru Friday and some Saturdays. Call the Sykora Learning & Technology Center at (313)462-2750

SECRETARY / Receptionist
37 hours per week, benefits, Northville office. Good people skills, word processing skills. Apple Macintosh exp. helpful. Apply at 20301 Silver Spring Dr., Northville, (810)349-4006.

OFFICE POSITION

Full time. Bookkeeping, accounts payable computer skills necessary. We use Microsoft Word, Windows and SBT Accounting Systems. Duties also include answering phones, data entry, processing, reporting. Real people skills needed. Casual atmosphere prevails. Smoke free office. Great wages. When the package. Send resume to: Troy Clegg Inc., 4875 Product Dr., Wixom, MI 48393, (810)685-0123 EOE

PARALEGAL

Birmingham law firm seeks experienced probate & estate planning paralegal. Experience in corporate law a plus. Excellent benefits. Please send resume to: June, 280 W. Maple Rd. Suite 310, Birmingham, MI 48009 or FAX to (810)540-2112

PART-TIME GENERAL office for construction company. Send resume to Tom Boyle Building, 9095 Chilson Rd., Brighton, MI 48116.

PART-TIME RECEPTIONIST
Minimum 12 hrs. per week. Includes mornings, evenings & every other Sat. \$7.03 per hour. No benefits. Good communication skills & ability to work with the public essential. Answering telephones & others' duties. Contact: Pauline Druschel or Jane Brown at the Nov Public Library, Deadline Sept. 21 (810)349-0700

RAPIDLY EXPANDING Computer Co. seeking a Service Dept. Administrator, 1-3yrs. business experience. Starting at \$10 per hr. Call Service Manager at (810)559-5700

RECEPTIONIST
Fast paced home health care company is in need of a full time receptionist. Will be responsible for the answering and directing of all phone calls on a multi-line centerx system and taking messages for all employees and divisions. Computer knowledge of Word a must. Excel and other spreadsheet packages a definite plus. For immediate consideration, please send resume and salary history to:
Human Resources Dept.
Health Care INNOVATIONS
9402 Mattby Road
Brighton, MI 48116
or call (810)227-7544
Fax: (810)227-0810

RECEPTIONIST BRIGHTON
Law office. Must have office experience & be mature professional & cordial. Computer experience desired. Submit resume in confidence to: Please send resumes to: Box #5497 c/o The Brighton Argus, 113 E. Grand River, Brighton, MI 48116

RECEPTIONIST CLERK
Sand & Gravel operations in Wixom, seek entry level receptionist clerk. Qualified candidate must have general clerical skills, including filing & word processing \$7.50/hr., with medical benefits after 30 days. Please submit resume to:
Natural Aggregate Division
P.O. Box H
New Hudson, MI 48165
(313)348-8511
EOE/AA

RECEPTIONIST
For very busy salon in Nov. Full or part-time position available (810) 347-3740

RECEPTIONIST
FULL TIME in Farmington Hills based commercial real estate office. Mon-Fri, 8:30am-6pm. Experienced, light typing & front desk appearance a must. (810)737-7110

RECEPTIONIST
Full time. Pleasant, professional phone voice a must. General office duties, basic computer skills a plus. Send resume or letter of interest to:
P.O. Box 164
Wixom, MI 48393

RECEPTIONIST
Needed immediately for busy Southfield law firm. Professional manner and appearance a must. Computer skills necessary. Please call office manager at (810)355-2770

RECEPTIONIST
SOUTHFIELD location, Mon-Fri from 9 to 5 \$6.00/hr. Call Service Manager at (810)559-5700

RECEPTIONIST
WALLED LAKE Construction has immediate opening for experienced Receptionist answering multi line phone, greeting customers and general office skills. Must be professional with pleasant personality. Benefits. (810)624-6100

RECEPTIONIST, PART-TIME
position, 12:30 to 5:30pm, Mon-Fri. Answer phones and general office duties. Apply in person at Thelenhaus Microfilm Corp., 42925 9 Mile Rd., Nov. EOE

RECEPTIONISTS
Bubbly personality & good phone skills needed
ADA (810)227-1218

RESPONSIBLE, ORGANIZED
Person with good communication and phone skills. Monday thru Friday and some Saturdays. Call the Sykora Learning & Technology Center at (313)462-2750

SECRETARY / Receptionist
37 hours per week, benefits, Northville office. Good people skills, word processing skills. Apple Macintosh exp. helpful. Apply at 20301 Silver Spring Dr., Northville, (810)349-4006.

SECRETARY (Legal)

Seeking full time secretary to work in a national equipment leasing corporation. Bankruptcy & Corporate Litigation background helpful. Excellent knowledge of WordPerfect 6.1 for Windows & transcription a plus! Send resume and salary history to D.G. 30955 Northwestern Hwy., Farmington Hills, MI 48334.

Secretary
Dynamic, fast paced Livonia business is looking for a detail oriented, personable entry level secretary to join its Business Office. Successful candidate will possess exc. communication, organizational and computer skills. Exc. comp. paid benefits package including retirement plan. Send resume with salary requirements:
Business Office
P.O. Box 1095
Westland, MI 48150
EOE

SECRETARY
For public accounting firm in W. Bloomfield. Computer & Word Processing skills a requirement. Experience with "Creative Solutions Software" a plus. Salary commensurate with experience. Fax resume to (810)855-0099, or mail to: P.O. Box 3238, Southfield, MI 48037.

SECRETARY
FULL TIME. School office. Must have computer skills. Please fax resume (810) 544-4662

SECRETARY/ADMINISTRATIVE ASSISTANT/RECEPTIONIST
Multi-function position in growing electronics company for person with 5 years experience and excellent skills. Candidate must be proficient in Word & Windows based programs and have a good phone voice. Sales and bookkeeping background a plus. Excellent salary & benefits, including health & 401K. Send resume and salary history to: EDP Company, 27666 Amherst, Livonia, MI 48150.

SECRETARY/RECEPTIONIST
for busy West Oakland law firm needed immediately to answer phones, perform various clerical data entry tasks. Must have excellent communication skills with ability to juggle and prioritize multiple tasks. Proficiency in Microsoft Office a must. Salary commensurate with experience. Send resume to 2410 South Commerce Road, Walled Lake, MI 48390, Attention Kim Bowen.

SECRETARY/BOOKKEEPER
All phases of office work. Exp. required. Send resume to P.O. Box 990306, Wixom, MI 48393

SOUTH LYON microfilm company needs data entry typists. No experience necessary. Mon-Fri flexible hrs. \$5.75/hr., to start! (810)437-7677

TELEMARKETING
COMPUTER consultants looking for an experienced telemarketer to follow up and generate leads, collect prospect data, set up and confirm appointments with retailers seeking inventory control management point of sales systems. Prior computer & retail experience helpful. White Lake area (810)360-8400

TELEPHONE RECEPTIONIST
Novi office has 2 perm. part-time positions. Requirements include: light typing ability & good verbal skills. Must be dependable. Will train on computerized telephone system. (810)347-1484

TELLER
Full time temporary position available at credit union in Walled Lake. Previous financial institution exp. preferred. exc salary. Call Sandy (313)522-3700, ext. 248, or fax resume (313)522-8296

DENTAL HYGIENIST for South Lyon dental office. Monday through Thursday, 2 evenings some Saturday hours in winter months. Call (810)437-4119

DENTAL HYGIENIST
Non. Full / part-time position available. Excellent benefits (810)349-4115

DENTAL FRONT DESK
ENJOY WORK! Terrific staff and sharp office. Dental and computer knowledge a must. Full time Livonia (313) 425-4530

PART-TIME DENTAL hygienist. Seeking a warm, caring, responsible person with good communication skills. If you are a career oriented team player and want to provide quality dentistry in a patient centered practice call (810)632-5364

REGISTERED DENTAL HYGIENIST
For challenging position within general dentistry office. Looking for mature, caring people person with excellent technical skills. Period therapy and patient education strongly emphasized. Part time hours with promising future Farmington Hills area (810)332-5650

DENTAL ASSISTANT
We are looking for a friendly full time person with experience for our Livonia Office. Benefits (313) 425-1121

DENTAL ASSISTANT
Our Brighton specialty practice has a full time position available. "Hands on training" will be provided for a motivated & energetic individual interested in beginning a new career. Modern office, great staff, benefit package (313)261-7802.

DENTAL ASSISTANT
Receptionist. Full or Part-time. Holiday / sick / vacation pay / retirement plan. Hamburg Area (810)231-2424

DENTAL ASSISTANT EXPERIENCED
wanted for Livonia practice. Competitive pay + benefits (313)462-5985

DENTAL ASSISTANT
needed for South Lyon office, experience a must, full or part-time available. Call (810)437-8189 for interview appt.

DENTAL HYGIENIST
Full time position in Aesthetic Family Practice in Hamburg. Desire individual with strong organizational skills and excellent interpersonal skills to provide top quality dentistry in a highly successful practice. Period experience a must. Some evenings and Sat. A great team to join!
Call for interview
(810) 231-9630

DENTAL HYGIENIST
Postion open for dental hygienist w/periodontal exp. Mon 1-5pm, Wed 1-5pm. (810)229-2200

CERTIFIED NURSES aide needed for foster home. \$7.75 to start. Call (517)548-2698, (517)546-5840, ask for Bettina

CERTIFIED NURSE Aides needed for all shifts for an 82 bed facility. Competitive wages & excellent benefit package. Submit application: White Hall 43455 W. 10 Mile Rd. Novi. 48375 or call Please call (810)349-2200.

CNA'S
OR trained Nurse Aides needed. Part-time/full time shifts. Apply at West Hickory Haven, 3310 W. Commerce Rd., Milford, between 9:30am-3:30pm. (810)685-1400

DOCTOR'S OFFICE seeks bright, energetic part-time receptionist. Typing/computer skills a plus. Will train. (517)548-2560

GROUP HOME
MANAGEMENT POSITION AVAILABLE TO WORK WITH. Medically involved, physically handicapped. DEVELOPMENTALLY DISABLED ADULT. Must be at least 18 yrs. of age, high school diploma or GED, valid drivers license, 1 yr. minimum group home exp. Exc. benefits. Call between 8:30am to 4:30pm at (313)522-4800

MEDICAL ASSISTANT
Injections & venipuncture experience necessary. Benefits. Call Sharon at (810)646-5985.

MEDICAL BILLER needed for medical supply company. exp. required (517)548-0186

Super Crossword

ACROSS
1 It's tossed with sauce
6 Muttonous singer
11 Actress/singer Salonga
14 "Cheers" prop
17 "The Odyssey" goddess
19 Castor's twin
20 Out of sorts
21 Coach
22 Start of a remark by E.C.
25 Champ and dairy
26 Vane dir.
27 Carrot or parsnip
28 Independent sort
29 Question
30 Turn down
31 Unproductive
35 Rob of "Sik Stalkings"
37 Mail event
40 He's out of this world
41 Less punctual
44 Part 2 of remark
49 Stadium roar
50 Common contraction
51 Hawaiian harbor
52 Large tub
55 Get by, with "out"
56 Hard on the nose
57 Soprano Mitchell
59 Sprightly
61 Left
63 Minnesota
64 Kids connect twins?
65 Lesser
67 Acquire
69 Proposition
72 Handy bit of Latin
73 Shows up
76 Or — (threat words)
77 Initials of interest?
79 Palliative
82 Crocheled item
83 Comic
85 Butts in
87 It's in the bag
88 "— Giovanni"
89 Breaker
90 Least naive
91 Fleming or Holm
92 Part 3 of remark
97 "The Faerie Queen" poet
99 Singer Bryant
100 Aware of
101 Office plants
102 Strauss opera
104 Sunscreen ingredient
107 Wordsworth
108 Twangy
111 Palo —, Calif.
112 "Kidnapped" monogram
115 Actor Liotta
118 End of remark
122 Godfrey's instrument
123 "The Crying Game" star
124 Some plays
125 Journalist
128 — About You
127 Corn serving
128 Thomas
129 Hold up
1 Hostage
2 "This weighs —"
3 Andrew of "Melrose Place"
4 — Aviv
5 Wrestling giant
6 Portable bed
7 Clerical garb
8 — du Diable
9 "Sister Act" extra
10 Napoleon's tale
11 Mortgage, for one
12 Hobbes
13 "La Traviata"
14 You'll get a kick out of it
15 School supply
16 Rubbbermacks
18 Ever's partner
19 Quarry
23 Mini-pooch
24 Hold
30 Morning moisture
31 Lightheaded?
32 — That a Shame!
33 Gun the engine
34 Heredity letters
36 Anger or envy
37 Scatter
38 Foe
39 Wagner
40 Lend a hand
42 Referee
43 Blame it on
45 Author Le
46 Ave. crossers
48 Geologic epoch
47 "Smoke Gets in Your Eyes" composer
48 Selected
49 Offense
53 Clay, today
54 John Ritter's dad
57 Bappy
58 Raison d'—
59 Pretense
60 Seize
62 Whippet's waggoner
64 Submarine base?
66 Wright of Mrs. Minver
68 College growth
70 Chopped with an axe
71 Benerson or Tomei
73 Count up
74 Mane creature
75 Ignominy
78 Artist
80 Incined
81 Chutney ingredient
84 Supervised
85 42 Down feature
89 Unseled of basketball
90 Willow
92 D.C. figure
93 Trap
94 Chess champion
95 Lennon's lady
96 Mauna —
97 "Bad Blood" singer
98 Victimized, with "on"
101 Cicero

506 Help Wanted Medical

MEDICAL ASSISTANT- Certified, full time position available with a multi-office practice, evenings & Sat. Good benefits package. Please send resume to Box 1066 Observer/Economic Newspapers 36251 Schoolcraft Rd Livonia, MI 48150.

MEDICAL ASSISTANT/TECHNICIAN Immediate openings for qualified individuals to work flexible evening and/or day hours for an expanding sleep evaluation organization. Must have exp. in electrocardiogram and/or the hooking up of medical devices, respiratory therapy, nursing or medical assisting background would be a plus. Ask for Pete (313)266-2810

MEDICAL ASSISTANT Full time needed for busy ENT office, must be able to travel to Non-Southfield & Livonia locations. Call Sue (810) 569-5985

MEDICAL RECEPTIONIST for busy Ophthalmic practice in Brighton. Full time with benefits. (810)229-0005, ask for Sue

MEDICAL RECEPTIONIST Livonia Area Great benefits \$10 an hr. depending on experience. Over time at time & a half. Must be people person, communicate well. Experience a great + Call (810) 478-1167

MEDICAL RECEPTIONIST, part-time, must be mature & dependable. (810)229-7337

MEDICAL RECEPTIONIST immediate part-time opening M-F, 4-6pm. Great patients, answer phones, filing scheduling. Exp. helpful, willing to train. Contact Office Manager, Manes & Dean Physical Therapy, 5757 Whitmore Ln. Rd., Suite 300 Brighton, MI 48116 (810)220-5733 or FAX (810)220-5805

RN Case by Case Manager

INNOVATIONS Home Care is seeking a full time RN Case Manager for Livingston and Oakland counties. If you have the following qualifications:

- Good Assessment Skills
- Ability to Plan Total Patient Care
- At Least 1 Yr. Nursing Exp. A Must
- Recent IV Experience
- Previous Home Care Exp. desired

Call Allison for an appointment 1-800-765-7544 FAX (810) 227-0810

RN Part-Time Case by Case

INNOVATIONS Home Care is expanding staff in Livingston, west Oakland and southern Genesee County. If you have the following qualifications:

Good Assessment Skills Ability to Plan Total Patient Care At Least 1 Yr. Nursing Exp. Recent IV Experience Previous Home Care Exp. a Must

Call Allison for an appointment 1-800-765-7544 FAX (810) 227-0810

X RAY TECHNICIAN

with mammogram exp. Part time Good pay with flexible hours (810) 471-0444 (810) 471-0444

508 Restaurant/Hotel/Lounge

ACCEPTING APPLICATIONS for Immediate Openings

LIVE COOK PANTRY COOK WAIT STAFF HOST/STRESS SERVICE ASSISTANT BARTENDER BAR BACK

Full/Part-time Competitive Wages Benefits Package

Apply in Person 220 Merrill Street Downtown Birmingham

ACCEPTING APPLICATIONS for waitstaff, housekeepers, night security & evening receptionist. Apply in person 45182 West Rd (810) 669-5330 Between Beck & Pontiac Trail

★ ATTENTION IDEAL FOR YOUNG ADULTS

Independence Village is now hiring waitstaff personnel. Ages 14 and up. 833 East Grand River, Brighton. Ask for Mr. DeRose (810)229-8190 EOE

BARTENDER & waitresses, nights. Call George (810)227-9190

BEVERLY HILLS GRILL

seeking LINE COOK PANTRY WAIT STAFF HOST/STRESS BAR BACK SERVICE ASSISTANT Apply 31471 Southfield Road Between 13 & 14 Mile Rds

BURGER KING

BURGER KING Whomere Lake now hiring crew members. Earn up to \$7 an hour. Looking for OPENERS & CLOSERS. Pk 36, off at today! (313)676-5463 Monday, Sept. 16 thru Friday, Sept. 20 on site interviews 3pm-6pm

COOK NEEDED for day shift, exp. preferred. Also Dishwasher for days. Exp. pay, no Sundays. Apply at Frank's Country Oven, 2835 Old US 23, Hartland (810)632-5313

★ COOK NEEDED

Full time, early morning hrs. Mon-Fri. Desirable "town" area. (810)44-9788 (Island person) 8:30am-3pm, full & part-time. Call (517)548-6045

COOK/BAKER, part-time week-day mornings for senior nutrition program in Howell area. Experience helpful, but will train. (517)545-7198 EOE

★ RECEPTIONIST

FRIENDLY organized person needed full time for Ophthalmic Practice in Livonia. Experience in computer skills a plus. Send resume to Office Manager, 29927 6 Mile Rd., Livonia, MI 48152

★ RECEPTIONIST/BILLER

SOUTHFIELD OB/GYN looking for exp. personable team player. SOI exp. helpful. Flexible hours. For details call: (810)948-0071

★ RECEPTIONIST

Part time for busy ear, nose & throat office, Farmington Hills area. MBS exp. preferred, no weekends. (810)477-7731 call for Sara or Rita

RN'S/LPN'S

WORK for the Best Home Care - Staff Relief, Excellent Pay & Benefits

FAMILY HOME CARE

(810)229-5683

SPEECH THERAPIST

Part-time Speech Therapy position open in day treatment center for the traumatically brain injured. Exp. preferred & certification required. Full time CPT position also available. Interested candidates call Walbrook Rehab at (810) 227-0119.

COOKS

CHILLIS of Novi is now hiring Starting pay \$7 & up. Please apply in person. 20901 Haggerty Rd., Novi.

COOKS WANTED

full time. Must be hard worker, experienced Days and afternoons. Premium pay & qualified BOE'S RESTAURANT, Plymouth (313)453-1883

COPPER CREEK OPEN YEAR ROUND

Our Servers are making great money, at lunch \$30-\$60, at dinner from \$80 to \$150. Our business is growing, so we are looking for more Quality Servers

Servers to work lunch & dinner shifts, full time or part time. Please stop in and talk to John Rugan, 27925 Golf Pointe Blvd., Farmington Hills, N. side of 12 Mile, just W of Halsted (810) 489-1656 An Equal Opportunity Employer

DIAMOND JIM Brady's, Novi. Experienced kitchen staff, bus and wait positions. Work under a CE Chef, Great \$SSS Flexible hours. Please contact Mary or Christa at (810) 380-8460

DINING ROOM MANAGER

Small growing company featuring highest quality food & specialty wines. Fine service experience required. Fine service. Send resume 16231 W 14 Mile Road Suite 222 Beverly Hills, MI 48025

DISHWASHER WANTED

full time. Exp. pay, flexible hours. Contact Chef Rob Chemung Hills Country Club Howell (517) 545-4230

GREAT AFTER SCHOOL JOB

Lakeland Golf and Country Club is looking for Bus People and Dishwashers. Great atmosphere. Good pay. Meas's included. Please apply in person.

LAKELAND GOLF AND COUNTRY CLUB

8760 Chilson Rd Brighton, MI 48116 (810)231-3000

IMMEDIATE OPENINGS TOP PAY!

Fun Work Atmosphere BAR, KITCHEN & WAIT STAFF, RESTAURANT SERVERS, DISHWASHERS Apply Bum Steer Restaurant, 106 S Lafayette, South Lyon 11am to 7pm. See Gary or Dimen. (810)437-4161

EXPERIENCED WAITRESSES

Needed for expanded and busy Golf Club Restaurant facility

- Excellent Pay + 4% tip
- Golf privileges
- Excellent working environment
- 18 years or older

Apply In Person

IRONWOOD Golf Club

6900 31-59 (between Woodward and Howell)

LIVE & Prep Cooks

Waitstaff, Dishwashers, Pizza Makers & Bussers Apply within 10 minutes 3030 W Grand River, Howell

MANAGEMENT POSITION

Brighton Big Boy has an opening for full time Restaurant Manager. Exp. preferred. Apply in person 8510 W Grand River (810)227-5525

NEW BANQUET HALL

Looking for full & part time help

- Prep Cooks
- Set-up Personnel
- Dish Machine Operators

Only responsible & reliable need to apply Apply in person 39200 Five Mile Livonia

NOW HIRING

Cooks, Banquet Staff, Bussers, Dishwashers

★ PARENTS

Put the kids on the bus & come work with us! Flexible schedule, 2 or 5 days a week, you decide. Up to \$6/hr. Medical/dental insurance available. Apply at Arby's 3639 E Grand River, Howell

★ SHORT ORDER COOK

9am-3pm, 5 days. Call George (810)227-9190

★ COOKS CASHIERS

FOOD PREPPERS GUEST SERVICE REPS DISHWASHERS

Now hiring for all positions, A.M. & P.M., flexible schedules, full & part-time, competitive wages. Apply in person, Fuddrucker's, Novi Town Center.

★ COOKS CASHIERS

FOOD PREPPERS GUEST SERVICE REPS DISHWASHERS

★ COOKS CASHIERS

FOOD PREPPERS GUEST SERVICE REPS DISHWASHERS

RECEPTIONIST NOTHING TO DO ON WEEKENDS?

Our catering company needs to find a creative receptionist to work with our event planners. You will work with menus, speak with clients, & handle last minute changes in events for thousands of guests. Sound interesting? Send resume to Nancy at: I.A.B.C. 39200 Five Mile Rd. Livonia, MI 48154

NEW OPENING

Nati food court chain has immediate openings for managers for their new food court located in the Kensington Valley Factory Outlet Center, Hwy. 59 & I-96, Howell Township. Qualified applicants should have exp. in multi-faceted food courts or fast food. Competitive salary, benefits, and growth potential. Fax or mail resume to Maryann Leveque, 332 Washington St., NW Ste 207, Gainesville, GA 30501. FAX (770)287-0321

STRIKING LANES of Hartland

hiring Lounge Manager, Full time. Excellent pay with benefits. Apply within. (810)632-5241

STRIKING LANES of Hartland

now hiring for fall season. Waitstaff and Cooks for evening shift. Apply within. (810)632-5241

TACO BELL OF BRIGHTON

NOW HIRING Enthusiastic & Friendly People for Crew and Management. Apply Mon-Fri, bet. 2-5pm. 6541 W. Grand River, Brighton, MI

THE OLIVE GARDEN

is hiring for all positions. Flexible hrs. with competitive pay. Please apply in person Mon-Fri between 2-4pm. 43300 Crescent Blvd., Novi (in Novi Town Center) EOE

TIME OUT Bar & Grill in Howell

now hiring experienced cook & dishwasher. Apply in person or call (517)546-5892

VILLA MARIA RESTAURANTE

Now hiring all positions. Apply in person, 2-6pm at 7935 W. Maple, (corner of Maple & Haggerty in West Bloomfield)

VOTED BEST RESTAURANT

ROCKY'S OF BRIGHTON now hiring experienced night dish staff & service staff. Apply in person 2-4pm at 5311 Brighton Rd. (810)227-7900

WAITSTAFF

Applications being accepted for part time Banquet Waiters/Waitresses. Farmington area. Call weekdays (810) 477-8050

512 Help Wanted Sales

36 YR. old water treatment co. needs sales associates now to keep up with increased business. Commercial, industrial & residential. Make 40K+ in first yr. Training starts immediately no exp necessary. Call (810)887-2446

A 4 DAY WORK WEEK WITH FULL TIME PAY!

Everyone talks about it, we've done it! We are a Michigan based direct sales and marketing firm looking for THREE sales professionals in the Brighton area

Does your company support you like we do?

- Do you get paid training - Salary & Commission?
- Do you get Preset Commission appointments?
- Do you get an auto expense?
- Do you get 3 weeks paid vacation?
- Do you get monthly and year end bonus?
- Do you have the top 1% of your sales force qualified for a year end Caribbean trip?
- DO YOU EARN \$35,000 TO \$55,000 PER YEAR?

If you are looking for a company who cares and will back you 100%, then call Mr. Johns at 1-800-968-6664.

AAAAA \$500-\$1000/WK.

Salary + commission + bonus. Let's talk. We're looking for aggressive, money making individuals. If you have a proven background in selling long distance, cemetery, car or real estate sales.

CALL US TODAY

(810) 474-2929

ACCELERATE YOUR INCOME!

We will train highly motivated individuals for an exciting career in real estate. Call Ted Richardson, (810) 227-7196.

ACCEPTING APPLICATIONS.

Salesroute manager, expanding company has new position, experience a must. (810)960-6408.

ADVERTISING SALES

rep needed for new upstart business publication. Base plus commission. Experience needed. Benefits package. Please send resumes to: 15495 c/o The South Lyon Herald, 101 N Lafayette, South Lyon, MI 48178

AGGRESSIVE INDIVIDUAL

for floor covering sales. Starting pay is \$7.50 per hr. plus commission. Average 45+ hours. (Anything over 40 hrs. time & a half). Medical benefits plus 401K plan. Please apply at: Donald E. McHabb Carpet, 31250 S. Miford Rd., Miford (810)437-8146

ALOHA

Hawaii executive relocating to Detroit needs help. Sex figure income potential. Will train. Must be personable, friendly, and environmentally (810)848-9145

ASSISTANT MANAGER

needed for our adorable infant and toddler boutique Jordan Maine at Twelve Oaks Mall. Call for interview (810)347-5625

ATTENTION OVER 75% of our salespeople

earn over \$1000 a week. Cash paid daily. No exp necessary. Paid training (810)473-7429 or (810)473-0781.

AUTOMOTIVE ACCESSORIES

Inside Sales Professionals needed in the fast-growing truck accessory industry. Multiple locations. Base salary, commissions, and benefits package with advancement opportunity. Willing to train.

Apply in person or call.

Steve Gibb (313)283-9650 Midwest Truck Accessories 18610 Fort St., Reviewer (between Pennsylvania & Sibley)

AVON HOLIDAY

Sell at work, family, friends. Ave. \$8-\$20/hr. No inventory. 1-800-472-4738

BEVERAGE SALES

Leading new age beverage company expanding sales force. Seeking qualified route sales people (313) 533-9991.

BRIDAL SALES

Ge-Ge's Bridal is seeking energetic sales people to staff our Farmington Hills store. Full & part time positions available. Call (810)476-8680 35578 Grand River/Deke

BRIGHTON GIFT SHOP

part-time evening & weekend help needed. Some days (810) 227-5797

COMPUTER SALES

Fast growing company has inside sales positions available. Salary + commission + benefits available. \$50,000 + potential for the right person. Call for interview at (810) 280-2826

CUTTING TOOL manufacturer

looking for sales person. Good drivers license required (517)545-3275

DESIGNERS/DECORATORS

Commissioned sales positions open for 2 full time designers/decorators for rapidly growing local design store. Experienced & self motivated? Call (810) 229-0750 for interview or submit resume to Interior Design Concepts, 8690 W Grand River Ave., Brighton, MI 48116

\$ MONEY TALKS \$

Excellent sales opportunity for energetic, self-motivated individual who works well without supervision. Automotive sales experience necessary. • Full-time • Excellent Benefits

Apply in Person

Dick Scott Used Cars 861 E. Grand River Downtown Howell

DREAM TEAM

New center needs energetic, friendly environmentally concerned associates. No exp necessary. (810)227-6436

ESTIMATOR

for Sales department. Experienced in Industrial Controls Familiar with Paint Shop Controls and Electrical standards. Computer exp. (Excel & Word), and good communication skills necessary. If interested, submit resume to Commerce Controls, Inc. HR Department 4189 Vincent Ct. Novi, MI 48375

EXPERIENCED SALES PERSON

needed for Water Softener Company. (810)437-9136

FREE REAL ESTATE PRE LICENSE TRAINING

Personalized Real Estate Trainer with proven results, "Hands On" Professional Assistance. Fabulous commission structure. #1 Office in Livingston County

JUST pick up the phone and call

Bonnie David at (810)227-4600, ext 375

THE MICHIGAN GROUP

SALES POSITION Professional salespeople needed, determine your own income through skills, prospecting and determination. Not motivated need not apply. Automotive sales position. Training provided. Sales exp. helpful. Immediate opening for 2 people. Family atmosphere. Customer oriented a must. Blue Cross/Shield, 401K, demo plan available. Call Ten Best, Waldecker, Pontiac Buck (810)227-1761.

SALES PERSON WANTED

for ad sales & special promotions. Must be outgoing with a lot of personality. Contact the Walld Lake Community Education Dept., (810)960-8370

TELEMARKETING

FROM your home. Earn \$500-\$1000 per week. Call (810) 539-2979

NOW looking for experience

Resort Sales Representatives. Must be able to work Saturdays. Call now (810)632-6420

GOLF SHOP

FULL & Part-time needed for sales & management positions. Send resume to: P.O. Box 470, Brighton, MI 48116 (810)227-3388

HOME IMPROVEMENT SALES

Excellent opportunity with fast growing company. No cold calling. Excellent earning potential and benefits. For personal interview call: Insta-Dry Waterproofing (810) 356-7920

HUSTLE \$5,000/MO. (commission)

Seeking ambitious individuals who enjoy fun, desire to be a sales trainer & earn top income (810) 589-3400.

INSIDE SALES for building supply, full and part-time.

Redford area. Send resume to: P.O. Box B, New Hudson, MI 48165.

INSURANCE AGENT

needed for established clientele, no exp. necessary, will train. Base + commission + benefits. American General Life & Accident. Call (810)489-3911 EOE

PERSONALITY!

If you're outgoing and enjoy meeting people, this exciting health and fitness industry is for you (810) 616-6910

SELL THE AMERICAN DREAM

Real Estate is Booming! We're looking for self-directed individuals who want unlimited earning potential with an industry leader. Training available, flexible hours.

Northville/Novi area

Carolyn Bailey 810-348-6430 Milford/Highland area Kathy O'Neill 810-684-1065 Real Estate One

REAL ESTATE Sales All leads

provided. Whether just curious or fully career committed, call Gary at (810)223-2191, for private explanation of the Help-U-Sell method.

SALES - TOTAL JOINTS

Orthopedic implant distributor seeks experienced Sales Rep for existing territory. Must have some sales experience along with strong closes, cold calling experience a plus. Resumes to P.O. Box 530874, Livonia MI 48153-0874

SALES ENGINEER

Test & Measurement Manufacturer's Rep in the Detroit area seeks qualified candidate to

538 Childcare Needed

CHILD CARE NEEDED in our Northville home 3 days/wk, own transportation, non-smoker.
(810)380-5536

LOOKING FOR loving, supportive person who is dependable & flexible to care for 2 wonderful children, 8 & 10. Call (313)971-5000 ask for Angela or leave message

LONG TERM Child Care needed, in my Brighton Twp. home. Care for one 3 yr. old boy, Mon-Fri. days. Good wages. References. (810)227-4363 evenings

LOOKING FOR responsible, mature female to care for my 2 boys in my Novi home. 2 afternoons a week 3-6:30pm. (810) 390-1634

LOVING CARE given needed in our Farmington home; Tues 8 to 6 non-smoker, references (810)476-6578

MATURE BABYSITTER wanted Brighton area. 1 weekday & 1 weekend evening/week. References required. (810)225-0147.

MATURE WOMAN to sit in my home 2 times/wk. 3pm-midnight. Village Oaks Sub. (810)615-4052

MATURE, RESPONSIBLE, non-smoker needed to care for our 3 children, 5 yr., 18 mos. & 8 mos in our Brighton Twp. home. Flexible hrs., References required. (810)220-1196

MILFORD, NEED loving woman to come to my home to care for 1 & 3 yr. old. 3-4 days per week. Non-smoker. (810)685-7789.

MOTHERS HELPER in Brighton for 2 & 4 yr. olds, Mon. & Wed., 8am-2pm. (810)229-2081

NANNY NEEDED, (non smoker) please to take care of a 7 month old baby. (810)788-2314.

PART TIME childcare needed in my Northwest Bloomfield home. Flexible hours. References required. (810) 363-8673

PART-TIME BABYSITTER. We are new in area Hartland, Marshall & Bullard area. Occasional afternoon/evenings, occasional Fri. or Sat. evenings for 3 1/2 & 1 1/2 yr. old. Perfect for student. (810)632-6745

RELIABLE AND fun loving child care provider needed in our home, 1 to 2 days per week for our 2 1/2 and 1 yr old children. (810)433-0888

SMALL PRIVATE SCHOOL in Bloomfield Hills is searching for a Before-Care Person, 5 mornings/wk & an After-Care Person for 1 afternoon/wk. Call Laura, at The Oakland Steiner School (810)646-2540

540 Elderly Care & Assistance

ADULT FOSTER care. Immediate openings, --- on ---. (810)735-7049

BEAUTIFUL PRIVATE home in lovely country setting has an opening for your mother, grandmother or aunt. Licensed by the state with quality assisted living care. (517)546-3237.

CAREGIVERS ALTERNATIVE LIVING SERVICES

One of the nation's leading providers of assisted living services for the elderly, seeks qualified candidates to join our team. We are proud to announce the opening of our Assisted Living Residence. We offer excellent benefits, a great starting wage & immediate openings.

WYNNWOOD OF NORTHVILLE
40405 SIX MILE RD.
NORTHVILLE, MI 48167
(313)420-6104
Please apply b/n. 1 & 5 pm.

HELP/COMPANIONSHIP NEEDED with disabled father, 61 yrs., weekday hours, may vary, \$6.50/hr. Ask for Amy. (517)223-9248

LIVE-IN COMPANION/CAREGIVER needed for elderly woman in Midland/Wixom area. Light housekeeping meal preparation. Call Mike (810)685-8440

RESPONSIBLE, MATURE person to work afternoons, 3pm to 8pm, Monday through Friday. Call (517)468-2413

542 Nursing Care/Homes

BONUS! \$300 Group home in Brighton seeking part-time am & pm positions working with developmentally disabled persons. Receive \$300 bonus by training & working 90 days. Competitive wages. Applicants must be 18 yrs. or older, have a high school diploma/GED & a valid drivers license. Senior citizens welcome. Call collect (810)635-8442

CNA'S OR trained Nurse Aides needed. Part-time/full time, all shifts. Apply at West Hickory Haven, 3310 W. Commerce Rd., Milford between 9:30am-3:30pm. (810)685-1400

KITCHEN JANITOR needed, part time even 7:15pm - 12 midnight. Apply at West Hickory Haven, 3310 W. Commerce Rd., Milford between 9:30am-3:30pm. (810)685-1400

PUT YOUR heart in your hands. Come be a member of our team. Our clients need your special touch. Direct care workers needed for Pinckney group home for AM/PM shift, \$5.90 to start. \$300 hiring bonus after 90 days. Retirees/Senior Citizens welcome. Call collect (810)635-8442 for interview, ask for Rita.

560 Education/ Instruction

ACCEPTING APPLICATIONS for K-12 part time at Livonia Plymouth day school. Looking for warm caring professional individuals w/exp. and/or education. (313)427-0900 (313)459-9434

CHILD CARE CENTER has immediate opening for assistant director/pre-school teacher. Minimum assoc. in ECD required. Please send resumes to: Box #5498 c/o The Midland Times, 405 N. Main, Milford, MI 48361.

CREATIVE MORNING pre-school teacher wanted. Good pay. (517)548-7056

FIRST YEAR French student desperately needs tutor, teacher or students (w/ or more yr. of French). 1 hr. per wk. to start. \$15/hr. (517)545-2463

IS YOUR child struggling? Need a boost in confidence? I'd be glad to help. Former consultant for learning disabilities & special education. I'm more than willing to help your child succeed. (810)229-6207.

"GET LEGAL"

Building License Seminar by Jim Klausmeyer
(810) 887-3034

Prepare for the State Examination Sponsored by Community Education Programs at 24 hours of instruction

Multiple Locations
Novi, Pinckney, Howell, Highland Livonia
1-800-666-3034

KIDS CLUB Assistants. Before & after school. South Lyon Community Education (810)437-5552.

PIANO & VOICE LESSONS At home studio, call Jenice, Master's Degree in Music. (810)229-6546.

PIANO LESSONS: Teacher, formerly in the area, misses teaching 15+ years experience. Filing 8 to 12 openings, children, tutor adults who want to learn to love music! Call (810)227-6239

PRESCHOOL ASSISTANT teacher. Monday & Wednesday afternoons. South Lyon Community Education. (810)437-5552.

TEACHER NEEDED at Brighton Learning Ctr. Part-time, evening hrs. Mon-Thur. (810)227-1800

TUTORING GRADES 1-6, All subjects, after school. (810)229-7887.

WANTED, RELIABLE foreign language teacher to start 5 yr. old in foreign language. (810)684-7816.

562 Business & Prof. Services

ALL ADS TO APPEAR UNDER THIS CLASSIFICATION MUST BE PREPAID

574 Business Opportunities

A PART-TIME home based business for health conscious individuals. No risk, no product sales. Low start up cost. (313)397-6059

ARBORNE INTERNATIONAL PURE SWISS SKIN CARE. A CAREER OPPORTUNITY! Arborne International offers you the opportunity and chooses you! Own your own business • Unlimited income • Residual income • Travel • \$37.50 gets you started this month. (810) 229-9366

BAKERY IN downtown Howell. For Sale. (517) 546-1230

EASY WORK! EXCELLENT PAY! Assemble Products at home. Call Toll Free 1-800-467-5566, Ext. 610.

GRAIN TRADER seeks partner for joint account trading. Will teach computerized system. Requires \$35,000 of which \$25,000 is security trading capital. A 1-time opportunity for a lucrative exciting profession. Ideal for a retiree. Call (810)220-3538

THE CONTENTS of Unit F9 rented by Glenn Godau, Unit G7 rented by Nick Graves, Unit A17 rented by Joe Malik, Unit G27 rented by Dan Maiford, & Unit F15 rented by Russell Valentine will be sold by public auction at 12noon on Oct. 1, 1996 at Pate's Cove Self Storage, Inc., 1241 E. M-36, Pinckney

GOING OUT OF BUSINESS SALE NEWMATICS, INC. 3674 N. GREGORY ROAD FOWLERVILLE, MI 48836 (517)223-0212 MONDAY & TUESDAY - SEPT. 23 & 24

MISC. OFFICE FURNITURE, TOOLS, HYDRAULIC HOSES, HYDRAULIC MOTORS, SHELVING, FARM TILLAGE KNIVES, 18' TANDEM WHEEL TRAILER, ETC. ETC.

IF a public hearing is requested in writing by October 21, 1996, it will be held on October 23, 1996, starting at 9:30 am in the 4th floor conference room, Steven T. Mason Building, 530 W. Allegan Street, Lansing, Michigan. Those interested may contact the Air Quality Division at (517)373-2098 on October 22, 1996, to determine if a hearing will be held

Persons needed accommodations for effective participation in the meeting should contact Barb Wilcox at (517)373-2656 a week in advance to request mobility, visual, hearing or other assistance.

MICHIGAN DEPARTMENT OF ENVIRONMENTAL QUALITY DENNIS A. ARMBRUSTER, SUPERVISOR, PERMIT SECTION.

NOVENA to St. Jude. May the sacred heart of Jesus be adored, glorified, loved, and preserved throughout the world now and forever. Sacred Heart of Jesus, pray for us. St. Jude, worker of miracles, pray for us. St. Jude, helper of the hopeless, pray for us.

Say this prayer 9 times a day; by the 9th day, your prayer will be answered. Publication must be promised M.Z.

BUY, SELL, Trade call Classified at 1-800-579-SELL

ROSS TECHNICAL INSTITUTE
5757 Whitmore Lake Road
Brighton, MI 48116

Call (810) 227-0160 for more information

ROSS TECHNICAL INSTITUTE
5757 Whitmore Lake Road
Brighton, MI 48116

Call (810) 227-0160 for more information

ROSS TECHNICAL INSTITUTE
5757 Whitmore Lake Road
Brighton, MI 48116

Call (810) 227-0160 for more information

Call (810) 227-0160 for more information

Farmers Insurance Group is developing Insurance Agencies. We are interviewing individuals with degrees who want to develop their own business. Start part-time without giving up your present employment. Call Dave Stanbury (313)665-4747 or (313)525-9254

LAWN MAINTENANCE company selling 125+ accounts. Trailers & equip. all like new. Novi, Northville, Farmington Hills, Plymouth areas. Willing to split. Leave message. (810)717-8647.

Earn money at home with your personal computer. Dozens of proven money-making methods to get you started NOW! 24 hour recorded message. Call 810-486-1563

REACH 50 million on the Internet with small classified! Free report. (800)408-8618 ext. 1030

RESTAURANT/CAFE CREAM parlor. High traffic. Growing area near Brighton. 3 1/2 yrs. old. Price to sell. (810)220-0537.

ROUTE DELIVERY business. Frozen fruit bars. Inventory includes display freezers, storage freezers, delivery truck & product. Must sell for health reasons (810)632-5600

WEST COAST based, international retail and wholesale catalog sales company is opening new horizons in Michigan. Offers 1000's of wonderful products and sound financial opportunity. Looking for innovative, self-motivated and people oriented individuals to sell products and establish a team of wholesale representatives. Join our team and be a part of the exciting business opportunity. Call Tessie. (810) 423-9791

001-298 SERVICE GUIDE

2620 Announcements/ Notices

Avanti Travel School. Evening classes beginning October 3, 1996. 16 week course. Limited space available. (810)629-4114.

BEST SELF-STORAGE, 7286 W. Grand River, Brighton, will hold a lien sale on misc. household items on units occupied by Ed Durbin & Sherie Combs, on Oct. 25, 1996 at 12noon.

DEFAULT OF Rental payments. #127 Doreen Ford, #220 Janet Cooke; #512 Michael Mulholland, #39 Howell, Tamara, McIntire Household, personal and misc. Sale date, 10-11-96, 1:00 pm Brighton U-Store, (810)227-1376

HOWELL: Livingston County Health Department, 204 S. Highlander Way, Howell, (phone) (517)546-9850

SHAWASSEE DISTRICT, Air Quality Division, Department of Environmental Quality, 10650 S. Bennett Drive, Monroe (phone) (517)625-4600

LANSING: Air Quality Division, Department of Environmental Quality, Hollister Building, 5th floor, 106 W. Allegan (phone) (517)335-6825.

All persons are encouraged to present their written views on the proposed permit action. Written comments should be sent to the Department of Environmental Quality Division, P.O. Box 30260, Lansing, Michigan, 48909, to the attention of the Permit Section Supervisor. All statements received by October 21, 1996 will be considered by the decision-maker prior to taking final action.

If a public hearing is requested in writing by October 21, 1996, it will be held on October 23, 1996, starting at 9:30 am in the 4th floor conference room, Steven T. Mason Building, 530 W. Allegan Street, Lansing, Michigan. Those interested may contact the Air Quality Division at (517)373-2098 on October 22, 1996, to determine if a hearing will be held

Persons needed accommodations for effective participation in the meeting should contact Barb Wilcox at (517)373-2656 a week in advance to request mobility, visual, hearing or other assistance.

MICHIGAN DEPARTMENT OF ENVIRONMENTAL QUALITY DENNIS A. ARMBRUSTER, SUPERVISOR, PERMIT SECTION.

NOVENA to St. Jude. May the sacred heart of Jesus be adored, glorified, loved, and preserved throughout the world now and forever. Sacred Heart of Jesus, pray for us. St. Jude, worker of miracles, pray for us. St. Jude, helper of the hopeless, pray for us.

Say this prayer 9 times a day; by the 9th day, your prayer will be answered. Publication must be promised M.Z.

BUY, SELL, Trade call Classified at 1-800-579-SELL

ROSS TECHNICAL INSTITUTE
5757 Whitmore Lake Road
Brighton, MI 48116

Call (810) 227-0160 for more information

ROSS TECHNICAL INSTITUTE
5757 Whitmore Lake Road
Brighton, MI 48116

Call (810) 227-0160 for more information

ROSS TECHNICAL INSTITUTE
5757 Whitmore Lake Road
Brighton, MI 48116

Call (810) 227-0160 for more information

ROSS TECHNICAL INSTITUTE
5757 Whitmore Lake Road
Brighton, MI 48116

Call (810) 227-0160 for more information

ROSS TECHNICAL INSTITUTE
5757 Whitmore Lake Road
Brighton, MI 48116

Call (810) 227-0160 for more information

ROSS TECHNICAL INSTITUTE
5757 Whitmore Lake Road
Brighton, MI 48116

Call (810) 227-0160 for more information

ROSS TECHNICAL INSTITUTE
5757 Whitmore Lake Road
Brighton, MI 48116

Call (810) 227-0160 for more information

ROSS TECHNICAL INSTITUTE
5757 Whitmore Lake Road
Brighton, MI 48116

Call (810) 227-0160 for more information

ROSS TECHNICAL INSTITUTE
5757 Whitmore Lake Road
Brighton, MI 48116

Call (810) 227-0160 for more information

Call (810) 227-0160 for more information

622 Legal Notices/ Accepting Bids

INVITATION TO BID

Demolition of Community Education Building. The Board of Education of the South Lyon Community School district is accepting bids for the demolition of the Community Education Building, located at 310 Warren Street, South Lyon, Michigan. The project consists of demolition and disposal of a single story brick building including but not limited to utilities, footings, slab, paving and miscellaneous items. Successful contractor will be required to leave site rough graded free from debris. Specifications are available at the office of Environmental Services, 20801 Pontiac Trail, South Lyon, Michigan. Bids will be accepted no later than 3pm, on September 25, 1996. At this time they will be opened and read aloud. No bids will be accepted after the deadline. The South Lyon Community Schools' Board of Education reserves the right to reject any and all bids.

LOST BRACELET Sept. 8 or 9, brushed silver, Northville \$25 reward (810)380-9957.

LOST COCKERDACHSUND max. Sandy color. (810)231-4061.

636 Lost & Found

LOST BRACELET Sept. 8 or 9, brushed silver, Northville \$25 reward (810)380-9957.

LOST COCKERDACHSUND max. Sandy color. (810)231-4061.

642 Health, Nutrition, Weight Loss

"LOSE WEIGHT LIKE CRAZY" Money Back Guarantee. Free Samples Avail. (517)545-3385

FAT BLOCKER/BURNER works while you sleep! Permanent weight loss. Break thru products, blocks & burns fat. Cuts hunger without side effects. Serious inquires only! (810)486-6293

LOOSE 6-20" in 2 1/2 hrs. Call Zeld's Body Spa. Visa & MC accepted (810)735-6285.

LOSE WEIGHT! Feel great! Call your fat busting buddy! Dorothy 1-800-910-5273 lose to people

WILL PAY for lbs. lost to people serious about losing weight. Dr. recommended, all natural! Money back guarantee. Also, distributors needed (810)746-9696

648 Wedding Chapel

WEDDING CHAPELS Advertise year round in the Greensheet. Call our Classified Department at 1-800-579-SELL

001-298 SERVICE GUIDE

700 Absolutely Free

All items offered in this "Absolutely Free" column must be exactly that, free to those responding

This newspaper makes no charge for these listings, but restricts use to readers! "HomeTown Newspapers" accepts no responsibility for actions between individuals regarding "Absolutely Free" ads

(Non-commercial Accounts only.) Please cooperate by placing your "Absolutely Free" ad no later than 3:30pm. Monday for this week's publication

10 LAYING Hens (517)546-6475.

1964 POPUP camper, canvas top, needs help (810)684-5750 evenings.

1978 GLASTON fiberglass boat, 15ft, leals but straight. Otherwise call. (313) 878-6365

1990 SPEED QUEEN washer 1 set of concrete steps You haul. (810)220-3704.

2 ADORABLE guinea pigs, 1 yr old, gentle. Curly white and black. (517)546-6436

2 GEESSE. Call before 3pm (517)546-2921

2 OSCARS & 1 pair Blue Mask Lovebirds, cage provided To good home (810) 486-3346

2 SINKS, bathtub and toilet, aqua color, all cast iron. all free (313)878-5160

21" PUSH lawn mower, free (313)878-9735

27" OAK console stereo color TV (517)546-4925.

28FT. ROUND, above ground pool, you remove. (810)229-5673 or (810)220-7917

3 TWIN mattresses, 1 twin box springs (810) 632-7379.

5 FREE kittens. (810)229-9415

6 YR. old calico female spayed cat with all shots, needs home without cats. (313)878-0372.

8-10, APPROX. 4" gold fish, to good home. (810) 685-0875

ADORABLE KITTENS to good home. (810) 887-4254

ALASKAN MALAMUTE Rescue. Adoptions, breed information. (517)543-3437.

ALL BLACK male kittens 5 mos old to loving home, vaccinated/ neutered Lon (810)887-2011

BABY DWARF hamsters (810)437-1095.

BANTY CHICKENS & Banty ducks 2 months old (810)349-4226

BLUE HEELER, 4 mo., female, needs farm. (517) 545-8957.

BRITANNY SPANIEL, 1 1/2 yrs. old to good home. (313)449-4196.

BSMT. FRIDGE, sleeper sofa (810)349-3977.

CAT, male, 3 yrs old, neutered & declawed, to good home. (810)632-6596.

CATS - neutered, declawed, well behaved, loving, great champion, calico/tan tiger (517)548-6828.

MAXINE C. PARKER's family wishes to express their appreciation to all of you who have taken the time and made the effort to lend us their love and support. The outpouring of your tender and loving expressions are a source of strength for us when we needed it the most. Gratefully, Robert W. Parker and Family

NOVENA to

805 Boat/Vehicle Storage

BOAT & RV Storage, seasonal, reasonable rates, shrink wrap available. Call (313) 878-1461

INDOOR BOAT & RV storage, clean & dry. (517) 223-2222

SPORT / CLASSIC / ANTIQUE Car storage. Heated building and security. Leave message. (810) 227-5313

807 Motorcycle/Minibikes/Go-Karts

1973 HONDA 750, exc. cond., wind shield & saddlebags. \$800. best. (810) 437-8453 after 5pm

1974 YAMAHA 250 Enduro. For parts or all \$300 or best offer. Call after 5pm. (313) 421-5603

1975 SUZUKI GT 750 21,000 miles, full fairs, wipers, runs great. Reasonable must sell. Call Paul, leave message. (313) 422-8575

1982 YAMAHA Vision 550cc. 1300 miles, must sell \$1500. best. Dan (810) 486-6592

1984 HONDA Shadow VT 700C. 12,400 original miles, showroom cond., with extras. \$2,700. best. (810) 229-6746

1985 YAMAHA YZ 430. New everything with equipment. \$1200. Call after 6pm. (810) 227-5307

1988 CR 125. New top end. Pro Circuit suspension. \$800. (810) 231-1397

1988 HARLEY Davidson FLHS ElectraGlide Sport, extra chrome. \$12,500. (810) 684-5503 after 6

1988 HONDA Eke 150cc, runs great, great transportation. \$500. (810) 889-1139

1994 HONDA Shadow VT 1100. showroom condition. Must sell. 1500 miles. \$6195. (517) 448-4084

1994 HONDA 250 R. \$1100

1985 Yamaha YZ250 N. \$850. (810) 220-3673

1994 YAMAHA V-Rage 335. New in 1996. low miles, extended warranty to 4-1-2000. Many accessories must sell. \$5000. best. (313) 591-4250

1994 YZ 125 F-1 Supercross. Showroom cond. Raced 3 races. \$2695. (810) 220-0447

1995 HONDA CBR 1000. 6500 miles. Exc. cond. \$7500 or best offer. (810) 486-1852

1995 HONDA CR 250. Exc. cond. New FMF pipe & sprocket. 527 hours. \$3400. Eves. (313) 522-7394

1996 HARLEY Davidson 883. Sportster back. 150 miles. \$9000. (313) 878-3429

809 Off Road Vehicles

SUZUKI LT 230. Needs 2 tires. Runs good. \$250. (313) 878-6972

1984 ODYSSEY. Return in June. New. \$900. (810) 437-0425

1987 YAMAHA Banshee. 350. Low hours. Runs great. \$1600. (810) 634-7317 after 6pm.

810 Recreational Vehicles

PAVED RV storage from \$175 per year. 24 hour access. (810) 486-5508

1979 DODGE Trans van - 20 ft. \$2,500 or best offer. New shocks, tires & more. (313) 421-5603

811 Snowmobiles

1977 SKI-DOO 440, 1200 miles. Runs great. \$725. (517) 645-2581

1993 ARCTIC Cat Thundercat 900. exc. cond., low miles. Wrecker Extras Sell at Howell Tree. \$5500. (517) 645-4027

1995 ARCTIC CAT 2440. 790 miles. cover. \$3400 or best offer. (810) 229-9315

1995 POLARIS Indy Trail. 480, 33300 miles. (810) 437-6619

1995 POLARIS XCR600. Low miles, exc. cond., studs carbide & clutch kit. \$4200. best. Call after 6pm. (810) 220-3674

1995 POLARIS XLT Special. Extra suspension, cover, skis. \$4,100. (810) 231-1397

1995 SKIDOO Formula S. 3800cc, \$2300. best offer. (810) 632-7852

1995 SKI Doo Mach 1, low miles. studded w/cover, \$5000. 1991 Indy 650, studded w/cover, \$2300. Days. (810) 227-2064

Eves (810) 231-4081

1996 POLARIS Ultra 700, 900 miles, very fast. \$6000. best. Call after 6pm. (810) 220-3674

812 Campers/Motor Homes/Trailers

PICK-UP CAMPER, sleeps 4, stove & refrigerator. \$250. (810) 632-7924

8 FT. slide-in truck camper, fair cond. \$350. best. (810) 887-2998

9FT. PICKUP camper, gas & electric, kitchen, bath & water. \$400. Jeff, (810) 437-9499

818 Auto Financing

REAL-LITE, 12 foot pickup camper, loaded. Air, microwave, stereo power TV antenna, wired for cable, etc. Exc. cond. (313) 728-4740

14 FT. Shasta camper/best offer, many extra. \$1750 or best offer. (517) 548-2125

DEER HUNTERS' special. 20 Ft. Nomad trailer, stove, refrigerator, furnace, air cond. \$1500. best. (517) 545-7382

819 Autos Wanted

1968 APACHE pop-up camper. Sleeps 6. Fridge, stove, awning. Good cond. \$500. (810) 220-6567

HUNTERS SPECIAL: 1970 Open Road 17th. travel trailer. \$1200. (810) 486-0345

MALLARD 1987 17 Ford 450. 34,000 miles. air generator, awning, extras. \$15,900. (810) 553-4599

1976 COACHMEN motorhome. 23 ft., good shape & reliable. \$4,800. best. (517) 223-8514

1976 FIFTH wheel. 12 ft. 32ft. Self contained. Lots of storage. Full bath. \$9000. best. (313) 427-3063

1978 6 PERSON tent camper. stove, heater, sink, ice box. \$800. (517) 548-9009

1985 FRODO 22 ft., air, awning. Very good. Call. \$4200. (517) 545-4341

1987 CLASS A 34 ft. Rockwood motorhome. Kept inside. 33K miles, good cond. loaded. Dual air generator. Must see to appreciate. \$24,500. (810) 343-5812

1987 TRAVEL Master 34ft. Class A, Chevy chassis generator, 2 A/Cs, lots of extras. \$29,500. (517) 645-9363

1990 GULFSTREAM motorhome. 23 ft., full bed in rear. bath. awning. 8000 miles. low buy! enjoy. \$26,000. exc. cond. (517) 223-7725

1993 24FT. Dutchman. Airstream stereo microwave oven. seat. rate by queen bed. \$7,650. Liekew. (810) 380-6556

1994 VIKING 10 ft. with bath. pop up pickup camper. fits in 10' truck. \$4,450. (517) 548-1951

1995 COLEMAN pop-up. Full. nace, screenroom, roof top. cam. or Extras. \$4500. (810) 632-6322

UTILITY TRAILERS, new single. 3500 lb. axle. 4x8. \$525. 5x2. \$585. 5x10. \$625. Landscaping trailers. 6x10. \$560. 6x16. tan. dem. \$1,550. Will build to your specifications. Tandems available. Car carriers from \$1195. Golden Trailers. (810) 632-5612. 7-7 Mon-Fri. 9-5 Sat.

816 Auto/Truck Parts & Service

TR-AXLE FLAT bed trailer, a steel. \$750. (810) 227-9470

UTILITY TOOL trailer. 6 ft. box. \$100. (810) 227-9470

(310) CASE crane/loader. Ga. engine. \$3900. (810) 437-2306

JOHN DEERE 1050 dump truck. trailer, all separate. Evening. (810) 231-1121

1972 FORD aluminum steel van. 1 ton. exc. cond. 300 ft. c/y. speed bars. \$2500. fm. 1810. 227-3934

816 Auto/Truck Parts & Service

ASSORTED TRUCK caps & bedliners, some new must sell. Other accessories available. (810) 231-0106

ACDelco ENGINES GM, Ford and Chrysler Engines IN STOCK. 24/24 GM nationwide transferable warranty. CONLEY ENGINES Inc. Brighton. 810-227-7570

DELUXE FIBERGLASS cap. raspberry color. Pad \$800. ax. \$400. (517) 223-7208

FORD ENGINE, 480 V-8. 1965. 5000 miles. 6500 hp. top of the line parts. less than 1000 miles. \$7500. must sell. Sacrifice for \$4500. Other. 4x4 parts available. (517) 546-5637

816 Auto/Truck Parts & Service

STEVENSON'S WANTS WRECKED and JUNK CARS CASH PAID (810) 887-1482

816 Auto/Truck Parts & Service

1940 FORD PARTS. V-6 engine and transmission, complete suspension. Wheels beauty rings, hub caps. Call for price! (313) 937-3628

15-35-15 SUPER Saampers w/5 lug chrome rims. \$500. 8.8 rear end, \$200. Front end \$150. 1977 Ford F250 cab & bed. \$200. (517) 223-7244

1987 ESCORT wagon, Arizona car, for parts runs exc. (810) 437-0035

1989 GRAND Am - wrecked - for parts. \$7000 miles. Negotiable. (517) 223-7141

822 Trucks For Sale

CREDIT PROBLEMS? NOT A PROBLEM! CALL MR. JAMES

Slow Pay *Bankruptcy* *No Credit*

(810) 684-1715 (313) 963-6587 Ext. '238

THE NEW Hines Park OF MILFORD "THE USED CAR STORE"

1966 EXTENDED cab Z-71. Loaded. \$24,995. Waldecker Chev/Olds (517) 223-9142

1973 FORD w/camper. Deer Hunter's special. \$1,500. (810) 229-5967

1978 FORD F-150, V-8 auto. Runs great. Body dent. \$700. best. (517) 548-5762

1981 FORD F-250 pickup, rebuilt. engine 50,000 mi. \$450. best offer. (810) 229-2328

1981 FORD truck. \$1,000. runs good. (517) 851-7364 mornings

1982 GMC Suburban Sierra Classic diesel. 147K, fully rebuilt, great mechanically, needs body work. \$3500. (517) 548-1843

1983 CHEVY pickup. 6 cyl. stock. Runs very good. exc. transportation. Body sold w/cap. \$1,300. best. (313) 878-9113

1986 DODGE pickup. 360. low barrel, ready for parts. Runs exc. Many rear parts. A true work horse. \$1,500. (810) 437-7365

822 Trucks For Sale

1986 GMC full size pickup. V-8, auto, A must see! Exc. cond. (810) 380-3815

1987 FORD F-250, runs good, \$1000. (810) 685-9210

1987 FORD Ranger, great. \$950. (517) 546-4970

1988 ISUZU pick up, w/cap, 80K mi., runs great, body clean. \$2500. best. (810) 486-9006

1989 CHEVY S-10. 2.5 liter. \$1000. best. (517) 545-9431

1989 DODGE LE 150, 318 engine, 1/2 ton, new tires tune-up, brakes, \$4500 or best offer. (810) 229-5517

1989 FORD F250, Good cond. Make offer. (810) 437-4494 days (810) 486-1168 eves.

1991 CHEVY S-10. 54,000 miles, exc. cond. \$3,500. best. (517) 548-1578 leave message

1991 FORD Ranger XLT, ext. cab, 4L V-6, auto trans., a.c. cruise, air shocks, Class 3 h/ch. \$8,499. (810) 486-0346

1992 RANGER Sport, selling for pay off. (517) 545-0141

1993 CHEVY Cube Van - 14 ft. 1 ton, auto. V8. 42,000 miles. \$13,500. (313) 427-9747

1993 CHEVY Dually, 454 big block, 83,000 miles, no rust. \$5000. best. (517) 223-0284

1993 CHEVY S-10, 5 speed. New tires, under warranty, 54K. exc. \$8000. best. (810) 220-1269

1993 DODGE Dakota Sport, 49K. New tires, 5 speed, ext. war. \$7690. Must sell. (810) 449-1424

1993 DODGE pickup. V-8. Loaded. Great shape, fiberglass top, high hwy miles. \$5,300. Call after 5:30pm. (517) 548-8207

1994 CHEVY 1 ton 350 4x4 pick up, A/C, crp, exc. cond. \$14,300. (810) 437-8453 after 5pm

1994 FORD F-150 5.7L ext. cab. amazing high back. Lear car. \$15,000. (517) 548-2584

824 Mini-Vans

1984-1991 VANS WANTED. Instant cash. Call Dale in Lansing. (517) 882-7299. 8am to 8pm any day!

1985 ASTRO, good cond., no rust, good tires, many rear parts. \$17,521-4067. \$1800

1987 DODGE CARAVAN. Looks runs good. New tires. \$2,900. After 5pm. (810) 474-3662

1989 AEROSTAR, new brakes. tires, runs good. \$2200. best. (810) 231-1629

1989 ASTRO van. V-6 automatic, a.c., cruise, rear heat, tilt. 1 owner. Exc. cond. High miles. Records of all maintenance. \$4500 or best. (810) 231-2811

1989 ASTRO. Van. 101,000 miles, rebuilt engine. 25,000 miles. No rust. Runs great. \$3500. (810) 478-1185

822 Trucks For Sale

1989 FORD Aerostar, ext. Eddie Bauer Loaded, high miles. Runs great. \$4800. best. (810) 229-7304

1990 FORD AEROSTAR - Extended Good condition. Air. New brakes. \$4500. (313) 537-6794

1990 PLYMOUTH Voyager, extended 6 cyl., 134K miles, exc. cond., runs very well. \$3800. (313) 878-6001

1990 VOYAGER SE V-6, air, new brakes, 95,000 miles. \$3900. best. Call (313) 953-0156

1990 PLYMOUTH Voyager V-6, very good cond. \$4,500. (517) 223-8514

1990 VOYAGER LE 1 owner, exc. cond. \$5,900. best. (810) 229-5239

822 Trucks For Sale

1989 VOYAGER LE 1 owner, exc. cond. \$5,900. best. (810) 229-5239

822 Trucks For Sale

1995 CHEVY S10 pickup. 9,000 miles. Burgundy, show room. New Only \$11,400. Waldecker Portabuck, (810) 227-1761

1995 FORD F-150 XLT Super cab - CD, Tonneau cover, bedliner, 22,000 miles. \$16,000. (313) 397-2457.

1995 GMC Sonoma. Ext. cab. auto, air, 28,000 miles, exc. cond., \$12,900. (517) 546-5979 after 6pm

1995 RANGER Splash, Black. loaded, mint cond. inside & out. 20,000 miles. \$13,500, or best. Must sell. (810) 437-7892

1996 TAHOE, 4 dr. LT. Has it all. Green. \$29,995. Waldecker Chev/Olds (517) 223-9142

824 Mini-Vans

1984-1991 VANS WANTED. Instant cash. Call Dale in Lansing. (517) 882-7299. 8am to 8pm any day!

1985 ASTRO, good cond., no rust, good tires, many rear parts. \$17,521-4067. \$1800

1987 DODGE CARAVAN. Looks runs good. New tires. \$2,900. After 5pm. (810) 474-3662

1989 AEROSTAR, new brakes. tires, runs good. \$2200. best. (810) 231-1629

1989 ASTRO van. V-6 automatic, a.c., cruise, rear heat, tilt. 1 owner. Exc. cond. High miles. Records of all maintenance. \$4500 or best. (810) 231-2811

1989 ASTRO. Van. 101,000 miles, rebuilt engine. 25,000 miles. No rust. Runs great. \$3500. (810) 478-1185

824 Mini-Vans

1984-1991 VANS WANTED. Instant cash. Call Dale in Lansing. (517) 882-7299. 8am to 8pm any day!

1985 ASTRO, good cond., no rust, good tires, many rear parts. \$17,521-4067. \$1800

1987 DODGE CARAVAN. Looks runs good. New tires. \$2,900. After 5pm. (810) 474-3662

1989 AEROSTAR, new brakes. tires, runs good. \$2200. best. (810) 231-1629

1989 ASTRO van. V-6 automatic, a.c., cruise, rear heat, tilt. 1 owner. Exc. cond. High miles. Records of all maintenance. \$4500 or best. (810) 231-2811

1989 ASTRO. Van. 101,000 miles, rebuilt engine. 25,000 miles. No rust. Runs great. \$3500. (810) 478-1185

822 Trucks For Sale

1989 FORD Aerostar, ext. Eddie Bauer Loaded, high miles. Runs great. \$4800. best. (810) 229-7304

1990 FORD AEROSTAR - Extended Good condition. Air. New brakes. \$4500. (313) 537-6794

1990 PLYMOUTH Voyager, extended 6 cyl., 134K miles, exc. cond., runs very well. \$3800. (313) 878-6001

1990 VOYAGER SE V-6, air, new brakes, 95,000 miles. \$3900. best. Call (313) 953-0156

1990 PLYMOUTH Voyager V-6, very good cond. \$4,500. (517) 223-8514

1990 VOYAGER LE 1 owner, exc. cond. \$5,900. best. (810) 229-5239

822 Trucks For Sale

1989 VOYAGER LE 1 owner, exc. cond. \$5,900. best. (810) 229-5239

822 Trucks For Sale

1995 CHEVY S10 pickup. 9,000 miles. Burgundy, show room. New Only \$11,400. Waldecker Portabuck, (810) 227-1761

1995 FORD F-150 XLT Super cab - CD, Tonneau cover, bedliner, 22,000 miles. \$16,000. (313) 397-2457.

1995 GMC Sonoma. Ext. cab. auto, air, 28,000 miles, exc. cond., \$12,900. (517) 546-5979 after 6pm

1995 RANGER Splash, Black. loaded, mint cond. inside & out. 20,000 miles. \$13,500, or best. Must sell. (810) 437-7892

1996 TAHOE, 4 dr. LT. Has it all. Green. \$29,995. Waldecker Chev/Olds (517) 223-9142

824 Mini-Vans

1984-1991 VANS WANTED. Instant cash. Call Dale in Lansing. (517) 882-7299. 8am to 8pm any day!

1985 ASTRO, good cond., no rust, good tires, many rear parts. \$17,521-4067. \$1800

1987 DODGE CARAVAN. Looks runs good. New tires. \$2,900. After 5pm. (810) 474-3662

1989 AEROSTAR, new brakes. tires, runs good. \$2200. best. (810) 231-1629

1989 ASTRO van. V-6 automatic, a.c., cruise, rear heat, tilt. 1 owner. Exc. cond. High miles. Records of all maintenance. \$4500 or best. (810) 231-2811

1989 ASTRO. Van. 101,000 miles, rebuilt engine. 25,000 miles. No rust. Runs great. \$3500. (810) 478-1185

824 Mini-Vans

1984-1991 VANS WANTED. Instant cash. Call Dale in Lansing. (517) 882-7299. 8am to 8pm any day!

1985 ASTRO, good cond., no rust, good tires, many rear parts. \$17,521-4067. \$1800

1987 DODGE CARAVAN. Looks runs good. New tires. \$2,900. After 5pm. (810) 474-3662

1989 AEROSTAR, new brakes. tires, runs good. \$2200. best. (810) 231-1629

1989 ASTRO van. V-6 automatic, a.c., cruise, rear heat, tilt. 1 owner. Exc. cond. High miles. Records of all maintenance. \$4500 or best. (810) 231-2811

1989 ASTRO. Van. 101,000 miles, rebuilt engine. 25,000 miles. No rust. Runs great. \$3500. (810) 478-1185

822 Trucks For Sale

1989 FORD Aerostar, ext. Eddie Bauer Loaded, high miles. Runs great. \$4800. best. (810) 229-7304

1990 FORD AEROSTAR - Extended Good condition. Air. New brakes. \$4500. (313) 537-6794

1990 PLYMOUTH Voyager, extended 6 cyl., 134K miles, exc. cond., runs very well. \$3800. (313) 878-6001

1990 VOYAGER SE V-6, air, new brakes, 95,000 miles. \$3900. best. Call (313) 953-0156

1990 PLYMOUTH Voyager V-6, very good cond. \$4,500. (517) 223-8514

1990 VOYAGER LE 1 owner, exc. cond. \$5,900. best. (810) 229-5239

822 Trucks For Sale

1989 VOYAGER LE 1 owner, exc. cond. \$5,900. best. (810) 229-5239

822 Trucks For Sale

1995 CHEVY S10 pickup. 9,000 miles. Burgundy, show room. New Only \$11,400. Waldecker Portabuck, (810) 227-1761

1995 FORD F-150 XLT Super cab - CD, Tonneau cover, bedliner, 22,000 miles. \$16,000. (313) 397-2457.

1995 GMC Sonoma. Ext. cab. auto, air, 28,000 miles, exc. cond., \$12,900. (517) 546-5979 after 6pm

1995 RANGER Splash, Black. loaded, mint cond. inside & out. 20,000 miles. \$13,500, or best. Must sell. (810) 437-7892

1996 TAHOE, 4 dr. LT. Has it all. Green. \$29,995. Waldecker Chev/Olds (517) 223-9142

824 Mini-Vans

1984-1991 VANS WANTED. Instant cash. Call Dale in Lansing. (517) 882-7299. 8am to 8pm any day!

1985 ASTRO, good cond., no rust, good tires, many rear parts. \$17,521-4067. \$1800

1987 DODGE CARAVAN. Looks runs good. New tires. \$2,900. After 5pm. (810) 474-3662

1989 AEROSTAR, new brakes. tires, runs good. \$2200. best. (810) 231-1629

1989 ASTRO van. V-6 automatic, a.c., cruise, rear heat, tilt. 1 owner. Exc. cond. High miles. Records of all maintenance. \$4500 or best. (810) 231-2811

1989 ASTRO. Van. 101,000 miles, rebuilt engine. 25,000 miles. No rust. Runs great. \$3500. (810) 478-1185

824 Mini-Vans

1984-1991 VANS WANTED. Instant cash. Call Dale in Lansing. (517) 882-7299. 8am to 8pm any day!

1985 ASTRO, good cond., no rust, good tires, many rear parts. \$17,521-4067. \$1800

1987 DODGE CARAVAN. Looks runs good. New tires. \$2,900. After 5pm. (810) 474-3662

1989 AEROSTAR, new brakes. tires, runs good. \$2200. best. (810) 231-1629

1989 ASTRO van. V-6 automatic, a.c., cruise, rear heat, tilt. 1 owner. Exc. cond. High miles. Records of all maintenance. \$4500 or best. (810) 231-2811

1989 ASTRO. Van. 101,000 miles, rebuilt engine. 25,000 miles. No rust. Runs great. \$3500. (810) 478-1185

822 Trucks For Sale

1989 FORD Aerostar, ext. Eddie Bauer Loaded, high miles. Runs great. \$4800. best. (810) 229-7304

1990 FORD AEROSTAR - Extended Good condition. Air. New brakes. \$4500. (313) 537-6794

1990 PLYMOUTH Voyager, extended 6 cyl., 134K miles, exc. cond., runs very well. \$3800. (313) 878-6001

1990 VOYAGER SE V-6, air, new brakes, 95,000 miles. \$3900. best. Call (313) 953-0156

1990 PLYMOUTH Voyager V-6, very good cond. \$4,500. (517) 223-8514

1990 VOYAGER LE 1 owner, exc. cond. \$5,900. best. (810) 229-5239

822 Trucks For Sale

1989 VOYAGER LE 1 owner, exc. cond. \$5,900. best. (810) 229-5239

822 Trucks For Sale

1995 CHEVY S10 pickup. 9,000 miles. Burgundy, show room. New Only \$11,400. Waldecker Portabuck, (810) 227-1761

1995 FORD F-150 XLT Super cab - CD, Tonneau cover, bedliner, 22,000 miles. \$16,000. (313) 397-2457.

1995 GMC Sonoma. Ext. cab. auto, air, 28,000 miles, exc. cond., \$12,900. (517) 546-5979 after 6pm

1995 RANGER Splash, Black. loaded, mint cond. inside & out. 20,000 miles. \$13,500, or best. Must sell. (810) 437-7892

1996 TAHOE, 4 dr. LT. Has it all. Green. \$29,99

BRIGHTON FORD - MERCURY

LIVINGSTON
COUNTY'S
ONLY...

Our Goal "Customers For Life!!"

USED CAR and TRUCK FACTORY

SUPERSTORE

WE ARE
THE
DEAL
MAKERS

THIS WEEK ONLY

REBATES
On Every Used Vehicle
In-Stock*

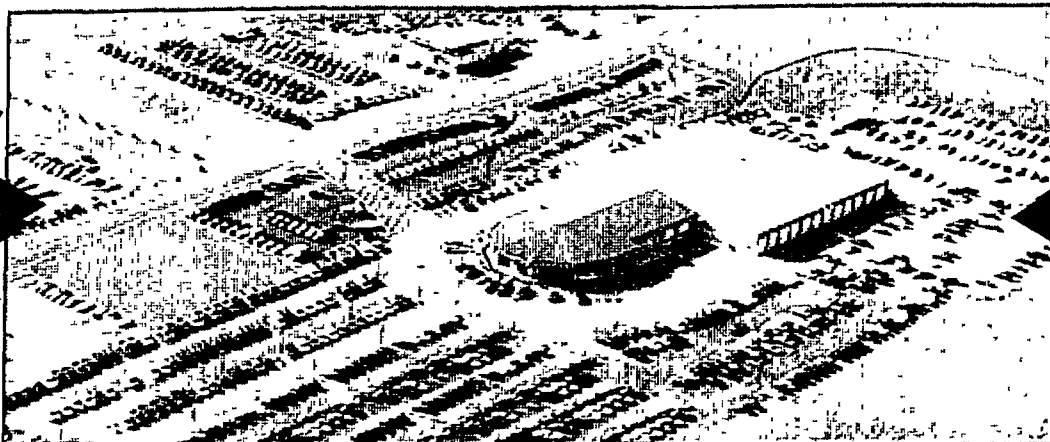

Hundreds
Of
Vehicles
On The
Grounds

LOW
PRICE

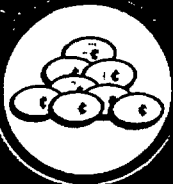

WE'RE
OPEN

MAIN LOT
1-800-603-3325

AUTOS UNDER \$5,000

'83 CADILLAC FLEETWOOD - GM FLAGSHIP	\$3,444
'89 BONNEVILLE LE	\$3,995
'91 DODGE DYNASTY Auto, air, loaded	\$4,797
'90 OLDS CUTLASS SUPREME Auto, air, 4 dr.	\$4,888
'89 BUICK REGAL Auto, air, full power	\$4,888
'92 FORD TEMPO Auto, air, tilt, cruise	\$4,988
'95 ASPIRE Low miles	\$4,999

AUTOS UNDER \$8,000

'94 MERCURY TRACER 4 dr., air, low miles	\$6,777
'92 FORD TAURUS GL Low miles, auto/air	\$6,877
'94 MERCURY TRACER 4 dr., air, low miles	\$6,878
'91 DODGE SPIRIT Auto, air, V6	\$6,997
'91 DODGE CARAVAN 7 passenger, auto, air	\$6,999
'94 ESCORT 4 dr., auto, air, cassette	\$7,232
'93 OLDS CUTLASS SUPREME	\$7,555
'93 MERCURY SABLE Loaded, full power	\$7,888

AUTOS UNDER \$10,000

'94 TAURUS 6 to choose, starting @	\$8,444
'93 OLDS CUTLASS Full power, V-6	\$8,444
'93 OLDS CUTLASS 4 dr., low miles	\$8,495
'94 ESCORT 2 dr. LX, auto, air	\$8,495
'94 CAPRI CONVERTIBLE Black on black	\$8,888
'92 TAURUS GL Loaded	\$8,895
'94 CAPRI CONVERTIBLE Auto, air	\$8,995
'94 SABLE 4 to choose starting @	\$8,999
'94 TAURUS GL Low miles, real value	\$9,495
'93 PROBE GT CD, power roof, more, only	\$9,995
'94 FORD TAURUS 8 to choose from start @	\$9,995
'93 T-BIRD V6, full power	\$9,995
'93 T-BIRD Loaded, one owner, 39,000 miles	\$9,999
'94 TAURUS WAGON GL	\$9,995

AUTOS UNDER \$12,000

'93 VILLAGERS GS Full power, from	\$10,495
'94 FORD TAURUS 4 dr., loaded, V-6	\$10,222
'94 THUNDERBIRD Loaded, full power, 3 to choose, starting @	\$10,383
'92 CROWN VICTORIA Low miles	\$10,495
'91 LINCOLN TOWN CAR Purrfect	\$10,455
'95 MYSTIQUE Lease turn, low miles	\$10,999
'94 FORD TAURUS GL All the toys	\$10,666
'95 MERCURY MYSTIQUE Cream puff	\$11,777
'95 CONTOUR One owner, 22K miles	\$11,888
'95 FORD CONTOUR Loaded, auto, air	\$11,999

AUTOS UNDER \$20,000

'94 PROBE GT Auto, full power, 21,000 miles, moonroof, 3 @	\$12,444
'93 GRAND MARQUIS Full pwr, leather interior, like new	\$13,333
'95 FORD TAURUS LX Low miles, full power	\$13,888
'95 WINDSTAR LX Low miles, full power	\$14,444
'94 FORD TAURUS SHO Full power	\$14,777
'95 CHEVY CAMARO Low miles, auto, air	\$14,888
'94 FORD TAURUS SHO One owner, 22K miles	\$14,999
'94 MUSTANG CONVERTIBLE White, auto, full power, won't last, only	\$15,666
'94 MERCURY GRAND MARQUIS Red loaded, low miles, L.S. won't last	\$15,788
'96 FORD TAURUS GL Full power, 13,000 miles	\$16,888
'96 MERCURY SABLE All the toys	\$17,888
'94 MUSTANG GT Canary yellow w/ black leather Loaded	\$17,999
'95 FORD WINDSTAR LX Only \$7,800 miles, like new	\$18,439
'94 MARK VIII	\$18,888
'95 MUSTANG COBRA GT Spotless, low miles	\$19,995
'94 LINCOLN TOWN CAR White, signature, low miles	\$19,995
'92 GRAND MARQUIS L.S. Only 30,000 miles full pwr	\$19,995

CALL NOW FOR DETAILS

UNDER \$10,000

'93 RANGER XLT 5 to choose from	\$6,995
'93 RANGERS 6 to choose starting at	\$6,995
'93 RANGERS 7 passenger, auto, air	\$7,495
'94 RANGER Low miles	\$8,995
'94 RANGER w/bed cap	\$8,995
'94 RANGER XLT	\$9,495
'95 RANGER SUPER CAB	\$9,995
'94 FORD F-150 XL 31,000 miles, only	\$9,995
'94 FORD AEROSTAR 8 to choose from starting @	\$9,995
'94 F-150 6 to choose from, starting at	\$9,995
'95 RANGERS 4 to choose from, auto, air, loaded, 3.0L motor, low, low miles, only	\$9,995
'93 RANGERS 12 to choose from only	\$9,995
'93 RANGER SUPER CAB XLT One owner	\$9,995
'89 F350 Full power, low pig	\$9,999

TRUCKS VANS SPORT UTILITIES UNDER \$12,000

'94 F150 XL SUPER CAB One owner	\$11,495
'94 EXPLORER XLT One owner, 25,000 mi	\$11,895
'94 F150 XL Perfect, 13,000 miles	\$11,895
'94 F150 XL 34,000 miles, one owner	\$11,995
'93 ECONOLINE 150 CARGO VAN Auto, air	\$11,995
'94 F150 SCAB XLT Loaded	\$11,995
'94 E150 CARGO VAN Auto, air	\$11,995
'88 PORSCHE 944 Red, real value!	\$11,995

TRUCKS VANS SPORT UTILITIES UNDER \$15,000

'94 RANGER SUPER CAB XLT	\$12,495
'95 FORD AEROSTAR Loaded, low miles	\$12,495
'94 RANGER XLT S/C only	\$12,495
'95 F150 XL 22,000 miles, one owner	\$12,995
'95 RANGER SUPER CAB XLT	\$13,995
'94 FORD F-150 SUPER CAB 8' bed, 3 to choose from starting @	\$13,995
'94 F-150 S/C AC, air, 8' bed, XLT, low, low miles	\$14,995
'94 RANGER XLT S/C 4x4 only	\$14,995
'94 FORD F-150 9 to choose from 16,000 miles, auto, air, Tonneau cover, only	\$14,995
'95 FORD F-250 Loaded, 8' Bed, was \$17,900, only 9,800 miles. Hurry, won't last, now only	\$14,995

THE REST OF THE BEST

'94 FORD WINDSTARS 6 to choose from starting @	\$15,995
'94 BRONCO XLT Full power, sharp, only	\$15,995
'94 RANGER XLT S/C 4x4 only	\$15,995
'94 FORD F-150 4x4 SUPER CAB 4 to choose from, Brighton's Best Value, loaded, auto, air, full power, six passenger, only	\$16,495
'95 F150 S/C XLT 8 to choose from, Auto, air, tilt, cruise, full power, was \$19,900, now only	\$17,685
'95 FORD E-350 STAKE TRUCK 12' bed, only 7,600 miles, like new, 7.5 L V-8 engine, ABS brakes, auxiliary fuel tanks 8 more, was \$22,900, now only	\$17,895
'93 FORD F-250 4x4 XLT Low miles, full power, two-tone, cream puff, auto, air	\$17,995
'94 EXPLORER RED XLT 4 DR, 4x4 Low miles, only	\$18,000
'94 FULL SIZE BRONCO 29K miles, we're cutting prices here, starting at	\$18,400
'95 F-150 XLT Purrfect Was \$22,900, now only	\$18,780
'95 EXPLORER XLT 4x4 Moonroof, rare find, only	\$18,995
'94 E350 CUBE VAN 14' Box, auto, air	\$18,888
'95 FORD F-250 Power stroke, low miles was \$23,900, now only	\$19,900
'94 F250 XL 4x4 Auto, air, 17,000 miles	\$19,988
'94 FORD F-150 4x4 SUPER CAB 16,000 miles, was \$23,965	\$19,995
'96 RANGER SUPER CAB 4x4 Loaded	\$19,995
'96 FORD E-250 CARGO Auto, air, 6,000 miles	\$19,999
'96 FORD F-150 6' bed Eddie Bauer clean and straight, low miles	\$21,495
'96 FORD F-150 S/CAB 4,000 miles, like new, XLT, loaded, 6 passenger	\$22,995
'95 F-250 S/C XLT 4x4 Power stroke, 3 to choose from, starting at	\$23,650
'96 F350 XLT POWER STROKE Loaded	\$24,988
'95 F-250 4x4 SUPERCAB Pure perfection, low, low miles, auto, air, XLT	\$24,995
'95 F350 SUPER CAB XLT Power stroke	\$26,988
'96 FORD CREW CAB Power stroke, diesel, only 2,000 miles a rare find	\$35,995

DISCOUNT LOT
1-800-707-FORD

DISCOUNT DOES IT
BETTER

'87 VOLVO 240 GL Automatic, air	\$1995
'92 FORD ESCORT 4 dr.	\$3495
'93 FORD ESCORT STATION WAGON	\$6432
'92 PONTIAC GRAND AM Loaded	\$6995
'93 FORD AEROSTAR XLT	\$6995
'93 PONTIAC SUNBIRD Air, auto	\$6995
'92 MERC SABLE Wow	\$6995
'90 LINCOLN LSC Loaded	\$6995
'90 ACURA INTEGRA Loaded	\$7950
'94 FORD ESCORT LX 4 cyl., air	\$7995
'93 CHEVY S-10 Black beauty	\$7995
'93 FORD TAURUS LX Great car	\$7995
'93 MERC SABLE loaded	\$7995
'89 FORD F-150 4x4 Western Blade	\$7995
'90 CHEVY S-10 BLAZER 4x4	\$7995
'93 FORD T-BIRD Loaded	\$7995
'93 CHEVY LUMINA Loaded	\$8495
'95 FORD ESCORT LX 4 dr	\$8995
'89 GMC JIMMY 4x4 Like new	\$8995
'94 FORD ESCORT LX Like new	\$8995
'92 DODGE CARAVAN SE Like new	\$8995
'94 BUICK LESABRE V6, air, auto	\$10,995
'92 FORD EXPLORER SPORT 4x4	\$11,029
'93 FORD F150 XL Awesome truck	SAVE
'93 FORD PROBE LX Low miles	SAVE
'94 FORD TAURUS LX STATION WAGON	SAVE
'92 FORD F150 XLT	SAVE

PUBLIC NOTICE

Our Huge New Car And Truck Sales Volume Insures A Constant Supply Of
LOW MILEAGE - One Owner Trade-Ins.
FRESH ARRIVALS DAILY!

NEED HELP WITH CREDIT PROBLEMS? WE ARE THE EXPERTS
We'll treat you right and get you behind the wheel

CREDIT HOTLINE 1-800-707-3673

THE BIG 3 ON GRAND RIVER

MAIN LOT 3240 W. GRAND RIVER BRIGHTON 227-1171	MAIN LOT 3240 W. GRAND RIVER BRIGHTON 227-1171	MAIN LOT 3240 W. GRAND RIVER BRIGHTON 227-1171
---	---	---

EASY FREEWAY ACCESS FROM ALL AREAS!

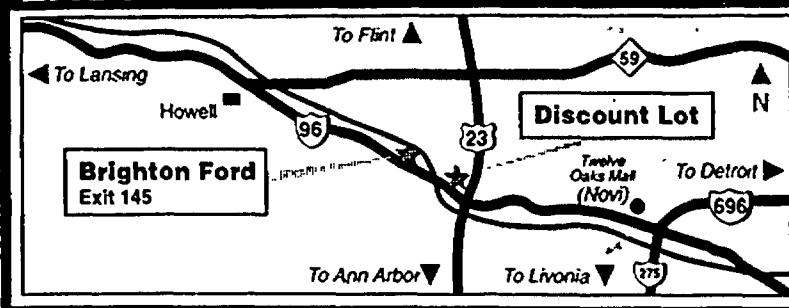

Easy
Freeway
Access
From
All Areas

*Main Lot Only - 3240 W. Grand River. Rebates to dealer.

USED CAR SALE

MUST SELL

200 CARS

IN ONLY

4 DAYS!

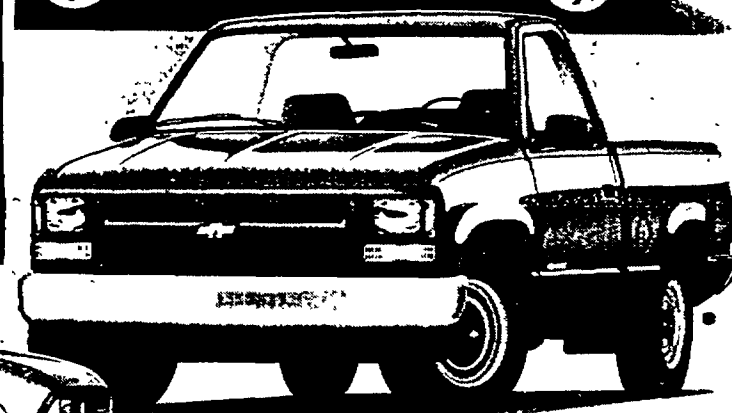
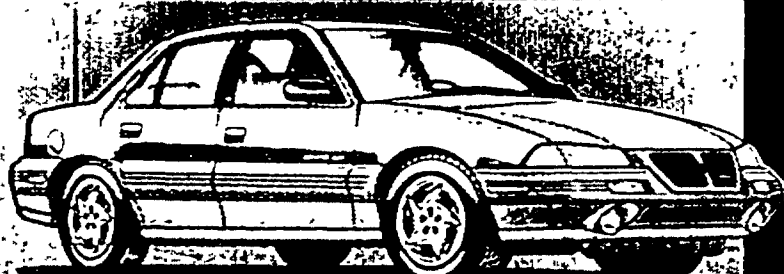

We have 4 days to sell 200 used cars and trucks at Champion Chevrolet in Brighton Howell. Record-breaking sales have left us overstocked with high-quality trade-ins that must be sold immediately!

100
Cars & Trucks
\$149 a month
with just \$100 down!

We're Open 9AM to 9PM
Wed. 25th, Thurs. 26th, &
Fri. 27th! Sat. 28th til 4PM!

- On the Spot Financing!
- Special Buyers & Appraisers to give you the most for your trade-in!
- Now is the time to get the best deal of the year..

At or Below Wholesale Levels!

MORE THAN JUST A GREAT PRICE!



Certified Sales Consultants
All Champion sales consultants undergo an intensive training program to deal with customer's needs and concerns, always keeping budget concerns in mind.



Easy On-Site Financing
Champion provides easy, on-site financing with 15 accredited lending institutions to choose from and terms and payment tailored to fit your needs.



Warranty On All Vehicles
All vehicles under 100,000 miles and less than ten years old are covered by an extensive warranty. See dealer for details.



52-Point Mechanical Inspection
All vehicles undergo a rigorous 52-point inspection by factory-trained, state-certified, authorized technicians before going on sale.



Low Down Payments & Monthly Payments
Champion certified sales consultants work with you to arrange affordable down payments and monthly payments.



Poor Credit History?
Champion says "Yes" when others say "No". Credit specialists provide fresh-start financing despite divorce, layoff or other past problems.



HOURS

Mon., Wed.,
Thurs., Fri.
9 am - 9 pm
Tues. 9 am - 6 pm
Sat. 9 am - 4 pm

CHAMPION

5000 E. GRAND RIVER AT EXIT 141 I-96

517-545-8800 • 810-229-8800

BAD CREDIT? BANKRUPT?

2 E-Z QUALIFICATIONS

1. You must be employed.
2. Have a trade or down payment.

MORE THAN 350+ VEHICLES AVAILABLE!

RE-ESTABLISH REAL CREDIT TODAY!

Limited funds available
Reserve your loan today!
(800) 566-6868 Ask for
Dave Gable

824 Mini-Vans

- 1993 GMC Safari 8 passenger, loaded trailer pkg. 66,000 miles, exceptional cond. \$10,500 (810)227-7354
- 1993 VILLAGER GS - 4000 miles Perfect cond White \$12,700 (810) 858-8471.
- 1993-1/2 AEROSTAR LX Plus Sport Red. Original owner 90K miles. (810)231-2232
- 1993-1/2 AEROSTAR LX Plus Sport Red. Original owner 90K miles. (810)231-2232
- 1994 AEROSTAR XLT 4 dr. Eddie Bauer, two tone teal/tan, 52,000 mi. (517) 223-8214
- 1995 DODGE Caravan 7 passenger, V-6, a/c, am/fm, cruise, tilt, tinted windows, rear window wiper, rear window defogger. \$11,500 Call Jim (810)437-2152
- 1995 MITSUBISHI - Expo 5 door, Sport wagon Sunroof. Loaded. Excellent \$16,000 517-545-3492
- 1993 GMC Vandura 1 ton extended cargo, air & cruise, 30,000 miles \$17,750 (313)261-6383
- 1993 GMC Jimmy SLT 4 dr. 4x4 Red, loaded, one owner Only \$12,900 Waldecker Pontiac/Buck (810)227-1761.
- 1993 JEEP Grand Cherokee Limited, Dark green, loaded, exc. cond., new tires \$15,500 best (810)220-8270
- 1993 JEEP Grand Cherokee Limited, Dark green, loaded, exc. cond., new tires \$15,500 best (810)220-8270
- 1993 JEEP Cherokee Sport, auto, air, stereo, very low miles. \$14,950. (810) 227-9294
- 1994 JEEP Cherokee Country, 4 dr., loaded, about 20,500 miles, \$14,400. (810)632-6598.
- 1994 TOYOTA 4 Runner, Mid-nite blue, 38,000 miles. LOADED. New tires/brakes. Flawless \$22,500 best. Eves/weekends (810) 348-2193
- 1995 CHEVY Blazer, 4 dr., 4x4, full power, extra clean. Only \$20,900. Waldecker Pontiac/Buck (810)227-1761
- 1995 CHEVY extended cab 4x4 loaded, 15,000 miles, \$21,500 (517) 548-4753
- 1995 FORD Bronco XLT 4x4, 5.8 loaded, leather, trailer tow package. Extras 19,000 miles. Exc. cond. \$20,000. (313) 928-5061
- 1995 FORD F-350 4x4, loaded, CD, lumbar seats, red \$20,000 best. (517)545-3916 call before noon, or all day weekends
- 1995 GMC Jimmy SLT 4 dr. 4x4. Loaded, burgundy w/leather. Only \$19,900 Waldecker Pontiac/Buck (810)227-1761.
- 1995 GMC Sierra SLT 4x4 271. Trailing pkg. CD, fully loaded \$20,000. (810)220-2723
- 1995 JEEP Wrangler, soft top, 4 cyl. 5 speed, alarm. Excellent cond. 37,000 miles \$12,300. (810)437-0442 after 6pm.

826 Vans

FRESH START FINANCING! CALL ED LEVY 810-227-0616 Credit Connection

1984-1991 VANS WANTED. Instant cash. Call Dale in Lansing. (517) 682-7299 8am-6pm any day.

- 1988 FORD Conversion Van, needs engine \$3000 best offer (810) 486-6288
- 1990 FORD 1 ton. heavy duty Cargo van. Great work van. Good condition. \$4,000 best. (610)477-0412
- 1992 FORD Econoline, Chateau Series, loaded, V8, exc. cond. 90K miles. (810)231-2232
- 1992 FORD E150 Chateau Van. Loaded w/new V8 engine & trailer hitch. \$12,500 (810)227-8102
- 1993 CHEVY conversion. Loaded, TV, VCR. Clean inside & out. Must see! \$12,000 best (810)960-3495
- 1994 CHEVY 1/2 ton long cargo van 8 cyl. auto, like new, 16,800 miles 75,000 mile warranty. Loaded w/luxury features. Health forces sale \$17,500 best. 517-546-5113
- 1995 GMC Vandura 1 ton extended cargo, air & cruise, 30,000 miles \$17,750 (313)261-6383

828 4 Wheel Drive/Jeeps

- 1978 BRONCO 351 M-V8 Air, 46,000 original miles. Exc. cond. Too much to list. Call for info \$7,800 best. (313)878-9202
- 1979 JEEP CJ5 6 cyl. exc. cond., new interior, new top. \$3,000. (810)229-8861.
- 1982 FORD 4x4 pick up, needs clutch. \$1250 (517) 545-4061
- 1985 S-10 Blazer 4x4, Pioneer CD system, new tires, runs great. \$2350 (810)437-4109 evenings
- 1986 JEEP Comanche, loaded, exc. cond., 160K miles. \$3500 (810)220-1126
- 1988 JEEP Wrangler Sahara, excellent, must sell, \$5,500 best offer. (810)542-1964
- 1989 DODGE Dakota, 4x4, 130K miles, good cond w/extra \$4800 firm (810)231-2974.
- 1989 FORD Bronco Eddie Bauer, 1 owner, low mileage, mint condition! Well maintained! serviced. \$8,750 Call from 8-4:30 (810) 478-7950
- 1989 F-150 4x4 w/cap, runs well, body clean, high miles. \$3500 best. (810) 486-9006
- 1990 BLAZER S10 Tahoe 56,000, or best offer (810)486-3170
- 1990 FORD Bronco XLT. Loaded, 351 engine, \$6500 best. (517)548-2581
- 1990 JEEP Cherokee Limited, 4x4, loaded, good condition, asking \$9,000 (810)684-7532
- 1990 SUZUKI Spack (same size as Tracker) 4x4, 76,000 mi. Exc. \$3,600 (517)548-3819

- 1991 BLAZER 4 door, 4x4, loaded, cd player, alarm. Exc. cond. \$11,000 best. (313)201-7495
- 1991 F150 XL Supercab 4x4, 5.0L, 5 speed, 85,000 miles, cap, bedliner, hitch, hobrecht bars, \$11,500. (517)54605465
- 1991 GMC Jimmy SLE 4x4, 60,000 miles. \$8,750 Waldecker Chevy/Olds (517)223-9142
- 1991 GMC Jimmy SLS Loaded, white, good cond. \$9,500. (810)231-5308.
- RAMCHARGER 1992 4x4, red Canyon Sport, all options/service records \$12,700 (313)561-6949
- 1992 EXPLORER XLT. Spoiless! 98K mi. New tires. Runs great! \$11,700 Call (517)548-3974.

830 Sports & Imported

- BAD CREDIT? We Can Help! Call Dave Gable 810-229-8800 Champion Chevy/Geo**
- 1963 CORVETTE, split window, black on black, 4 speed, fully restored to original condition, numbers match \$38,500 best (810)220-0180.
- 1972 VOLKSWAGON Baja, Call after 6:30pm. (810) 486-3279.
- 1973 CORVETTE, 26K miles, yellow, winter storage since new, completely original. \$15,000 (517)546-8376
- 1979 MG Midget - 33,000 miles, perfect condition, \$5,000 (810)349-7762.
- 1984 FERRARI 308 GTSi Quattrovalve, CD, all looks & records. 24,500 miles Show quality. (810) 539-0879
- 1987 MERCEDES 3000 Turbo diesel, sunroof, mint cond., \$12,000. (313) 538-2041.
- 1989 CHRYSLER TC by Masserat convertible, red/tan interior, 39,800 miles, exc. \$11,500 (810) 375-5069
- 1989 MERCEDES Benz 560SEC - Black/black leather, all papers. 1 owner. \$26,500. Ask for Linda (810)759-2400 or (313)824-9232.
- 1992 AUDI 100S- Green with tan, automatic, electric sunroof, phone. Clean! \$14,500 (810)542-7287.
- 1995 JAGUAR V12 sedan, automatic, dark red/cream, loaded, 22,000 miles \$48,800 313-482-8844
- 1995 SUZUKI sidelock convertible, custom gold/red color, cassette, alarm, low miles, \$14,000 (313)933-1814

- 1995 JIMMY SLT, 4 dr., loaded, all options, 50,000 miles, exc. cond. \$19,300. (517)546-5899
- 1996 BLAZER 4 DR. LT, 4 wd. loaded, towing package. EC 14,000 miles. \$24,900. (313) 459-7665
- 1996 CHEVY Blazer 4 dr. aqua, 4x4, full power, showroom new, 10,000 miles. Only \$24,900 Waldecker Pontiac/Buck (810)227-1761.
- 1996 GMC Yukon SLT. Loaded, dark cherry, 6600 miles. Dr. Zella (517)548-1333.
- 1996 JEEP Cherokee 4x4, 18K miles, exc. cond. Moving must sell \$17,500 (313)878-5414 after 6pm.
- 1996 SUBURBAN 4x4 cloth seats, dual air, CD, towing package, \$29,500 (810)624-9087

832 Antique/Classic Collector Cars

- 1929 FORD (Shay 81) Model A Roadster, 18K miles, \$6,800 One of a kind. (517)548-4892
- 1956 CHEVY 1 ton flatbed. Asking \$900. (517)548-5677
- 1957 CHEVY 4 dr. No engine or trans. Body solid, trunk good. Needs passenger floor. Best offer. (517)548-5762.
- 1962 CHEVY Impala 2 dr., V-8, automatic, runs and drives good, stored, really cheap, make offer. (517)548-2242.
- 1968 DODGE Dart GT. Factory air, V-8, auto, exc. cond. no rust. \$3800 (810) 220-8816
- 1969 XKE Jaguar, 2+2, 4.2L, 4 speed, \$13,000 or best offer. Call (313)343-2464
- 1971 CHEVROLET pickup. Exc. cond. Must sell. (810)227-3896

848 Ford

- 1987 MUSTANG LX 5.0, 5 speed, air, Original owner. Exc. cond. \$4500 best. (810)473-8828
- 1989 TAURUS - Good cond., 4 dr., \$3,100 best offer. Call after 6pm. (810)786-3954

852 Honda

- 1989 ACCORD, 5 speed, 4 door, new Michelin tires. Great student car! Runs good! \$2500 (313)941-3912.

876 Autos Over \$2,000

- FRESH START FINANCING! CALL TONY G. 1-800-586-6868 Credit Connection**
- 1995 F150 XLT LARIAT 13,000 miles, V8, auto, air, p.d., tilt, cruise, p.w., p.l., alum. wheels, stereo cassette, perfect! \$15,975
- 1995 FORD EXPLORER XLT 4x4 White/gray cloth, 21,000 miles, alum. wheels, w. p.d., p.l., stereo cassette, stereo cassette, rear defrost! Sharp! \$20,995
- 1994 RANGER SPLASH V6, air, clock, radio, stereo, stereo cassette, complete this one at only \$9975

- 1983 MONTE Carlo 61,000 original miles, V-8 loaded, new cond. \$2,700 best (810)437-8536
- 1983 MONTE Carlo SS Extra clean. Must see! \$3,000 best. (313)513-6316 after 2:30pm (313)595-6931
- 1984 2-28 CAMARO. Florida car. Winter stored. T-tops, bra & lowers. Fully loaded. Exc. cond. Must sacrifice \$4500. (810)735-7334.
- 1985 CADILLAC Eldorado Biarritz. 75K miles, exc. cond. White, rear leather interior. Loaded Asking \$9,500. (810) 229-5401.
- 1985 GRAND Marquis station wagon, good cond., runs great. \$2200 best. (810)887-2307.
- 1985 MONTE Carlo SS New paint, engine, trans, carb, exhaust. \$5,500 (313)426-9284
- 1985 RIVIERA 2 dr., V8, 58,000 miles, blue, newer tires/battery/exhaust/brakes, very good cond \$3950. (810)478-0474
- 1985 SEVILLE Best offer Call (313) 420-0761
- 1985 BUICK Park Avenue New engine, trans, brakes. Exc cond \$3,100. (517)546-6960
- 1986 GRAND AM 2 dr. runs & looks good, air, super am/fm stereo pkg \$3000 best. (810) 322-7489
- 1986 IROC Z, 4,000 original miles, T-tops, air, showroom new, stored for 10 yrs Spoiless \$14,500. (810)229-1931.
- 1987 BUICK LeSabre LTD 4 dr., loaded with only 53,000 miles. Only \$4,500 Waldecker Pontiac/Buck (810)227-1761
- 1987 CUTLASS 442 307 V-8, loaded no rust, stored winters. exc. cond \$6,000 (810)227-1549
- 1987 FORD F-150 w/cap. V-8 Auto Very dependable Nice shape No calls after 9pm \$3,900 (517)223-0378

- 1988 BUICK LeSabre, 1 owner, good cond. 87K miles, \$3,800 best (810)227-3277
- 1988 CHRYSLER New Yorker, looks & runs exc. \$3200. (517)546-2918
- 1988 ESCORT, Well maintained, 88K mi., auto, \$2000 best. (810)926-8351.
- 1988 FORD Mustang 5.0 Convertible, new top & clutch, runs great. \$4200 (313)878-3651.
- 1988 FORD Taurus, V-6, auto, exc. cond., power, 87,000 miles \$2750. (810) 348-2929
- 1988 FORD Taurus Well maintained. Good condition. Dependable transportation. Great second car or teen. \$1950 best. (810)437-4398
- 1988 HONDA Accord LX 2dr., loaded, air, stereo cass., super clean, 1 owner. 5 speed, 120K Hwy mi., \$3,500. (810)348-7818
- 1988 LE BARON Convertible, white, rebuilt engine, new top, new parts. \$4500 best. (810)437-6393
- 1988 MAZDA 323, low miles, automatic, sunroof wine color, new transmission. \$4500 (810)651-9664
- 1988 MERCURY Cougar mint cond., low miles, great car \$4,900 (517) 851-8104
- 1988 MERCURY Marquis, great shape, 82K miles \$2,850 (810)229-9247
- 1988 MERCURY Marquis wagon. Exc. cond. Tow pkg. Original owner, cellular phone \$4950 (810)471-3223
- 1988 MERCURY Scorpio Loaded, leather interior, am/fm stereo cassette. Must see! (313)785-0291.
- 1988 OLDS Touring Sedan Loaded Only 66,300 miles \$7300 (810) 879-4820 after 5pm.
- 1988 SUBARU GL10 wagon. Fully loaded \$4,500 (810)229-9415

- 1988 TOYOTA Corolla. Light blue, 5 speed, air, am/fm cassette. \$3,500. (313)878-2034
- 1988 TRACER Wagon. Excellent condition/well maintained. \$2500. (810) 548-0045.
- 1989 BONNEVILLE SE. Loaded, new tires, new battery, 1 owner, well maintained, good cond., 80,500 miles. (810)229-9422
- 1989 CHEVY Caprice, 4 dr., V-8, air, only 41,000 miles, clean. Only \$5,900. Waldecker Pontiac/Buck (810)227-1761
- 1989 FORD Escort, 2 door, 62K miles, runs good, looks good, \$3,000 (810)437-3365
- 1989 HONDA Prelude SI 65,000 miles, red, automatic, well maintained. \$8,200 (810) 414-7305
- 1989 MERCURY Grand Marquis LS. Dark blue cloth. Spoiless \$4,895 (517)548-0545.
- 1989 PONTIAC sunbird Runs & looks good. 90K miles, many new parts. \$2,600 (313)878-6057
- 1989 PROBE LX - beige, excellent condition. 88,000 miles, well maintained. \$4200 (810)661-1827
- 1989 SUNBURD, 2 dr. maroon, like new, ac, cassette, buckets, raised letter good years \$2,900 best. (810)437-4122.
- 1989 SUNDANCE, 2 dr., auto, air, 69,000 miles, exc. cond. New brakes. \$4200 (313)878-2420
- 1990 ACCLAIM LX - 75,000 miles, excellent shape. \$3200. (313)841-6270
- 1990 ACCORD EX. Power everything. Moonroof, cruise control, keyless entry, 104K miles \$7500 (517)545-7173
- 1990 ACCORD, navy blue, tan leather, sunroof, good cond \$7300 (810) 879-4820 after 5pm.
- 1990 MARK VII, good condition, premium equipment, CD player \$7500 (313) 675-6063

SUPERIOR OLDSMOBILE AURORA • CADILLAC GMC TRUCK

AUTOS

'95 CHEVY CAMARO 19,000 miles, red \$13,995

'95 AURORAS Two to choose from - starting at \$24,995

'89-'93 ALLANTES 7 to choose from - starting from \$18,900

'93 CADILLAC SEVILLE SLS Plum \$19,500

TRUCKS

'96 JIMMY 2 DR SLS 4x4 Loaded, 18,000 miles, red \$21,900

'96 YUKON 4 DR SLT Loaded, white/beige \$31,900

'92 SONOMA XT CAB SLE Loaded, burgundy, 67,000 miles \$8,995

'94 GMC JIMMY SLE 4x4 4 DR. Loaded, bright red, 29,000 miles \$16,900

SUPERIOR OLDSMOBILE AURORA • CADILLAC GMC TRUCK 822 W. Grand River at I-96 • Exit 145 Brighton 810-227-1100 1-800-472-1627

1990 CAPRICE CLASSIC 53,000 mi., power everything dark blue, good cond \$5200 (313) 464-2505

1990 ECLIPSE, 2 Liter, 5 speed, new clutch & brakes, air, cassette, excellent condition \$4,350 (810) 347-0194

1990 LASER RS - \$1000 down Take over payments of \$249 mo Southern Car. Very clean No writers. All inquiries call (810)652-1620

1990 LEBARON GRANDMA'S car, low miles, new brakes/tires Great cond \$4200 (810)879-4820

1990 MERCURY Colony Park wagon Loaded, very clean, a classic. \$7700 (313)878-6514

1990 OLDS 88, 85K, clean, 1 owner. Exc. cond \$5900 or best (810)347-4539, after 6pm

KENSINGTON MOTORS 7428 Kensington Rd.

LARGEST FORD/LINCOLN/MERCURY USED PARTS SUPPLIER IN THE WORLD!!

REPAIR YOURSELF & SAVE \$\$\$ LATE MODEL DAMAGED VEHICLES

- * 93 Jaguar XJ6...Needs Motor \$8,900
- * 96 Cavalier Left side damage \$7,800
- * 94 Probe Right side damage \$5,950
- * 93 Gr. CherokeeTheft \$9,950
- * 93 PathfinderLite theft \$13,900
- * 96 Explorer L. front damage \$11,900
- * 94 Ford Conv VanTheft \$10,000

Other Vehicles Available..... \$CALL PACKAGE DEALS WITH PARTS OR ASK FOR ESTIMATES

Look for other Repairables on the Internet.... <http://kensington.internetcpa.com>

1-800-437-9249 Vehicles Ext 14
1-800-437-4164 Parts

MICHIGAN'S NEWEST LINCOLN • MERCURY DEALER!

"DUCK INTO VARSITY LINCOLN-MERCURY FOR HIGH FLYING SAVINGS!"

0 DOWN 12 Month 12,000 Mile Warranty

BUDGET PAYMENTS \$4000 to \$9995

- 1995 FORD ESCORT LX WAGON 15,000 miles, auto, air, cruise, p.d., rear defrost. This is a great deal! \$194 mo
- 1994 MERCURY TOPAZ GS 22,000 miles, auto, air, tilt & cruise, p.d., power locks, rear defrost, stereo cassette. A little of a door. \$179 mo
- 1994 FORD ESCORT 4 DOOR LX P.d., auto, air, rear defrost, stereo cassette. 30,000 miles. Great work van. Good on gas and reasonable insurance. \$169 mo
- 1991 FORD ESCORT 2 DOOR LX Auto, air, p.d., d.b., cruise, rear defrost, stereo cassette. Nice Red w/gray cloth. A Great Car for only \$144 mo
- 1991 FORD RANGER XLT 4X4 42,000 miles, V6, auto, air, p.d., tilt, cruise, aluminum wheels. Hurry this one will not last the week. \$209 mo
- 1992 MERCURY SABLE LS 62,000 miles, white w/teal blue interior loaded. Cleanest one in town. \$214 mo
- 1993 ESCORT GT Canyon Green w/gray cloth, 30,000 miles, p.d., tilt & cruise, rear window defrost, stereo cassette. This is a great deal! \$167 mo
- 1994 FORD RANGER XLT P.d., auto, air, stereo cassette, aluminum wheels, 21,000 miles, Canyon Green w/gray cloth. \$179 mo
- 1994 FORD RANGER SPLASH 21,000 miles, black w/gray cloth, p.d., air, stereo cassette, 4tyr tire wheels. A real looker for only \$199 mo
- 1993 FORD ESCORT LX 2 DR. P.s., d.b., air, rear defrost, stereo cassette, clean as a whistle. Front wheel drive. \$139 mo

LUXURY, SPORT & MORE

- 1994 LINCOLN CONTINENTAL EXECUTIVE SERIES Power moon roof, performance white w/teal blue leather seats, floor shift, low miles, absolutely touring condition. \$18,425
- 1995 LINCOLN TOWN CAR EXECUTIVE Cameo red w/matching leather, geometric plum wheels loaded w/optional, 29,800 miles. This beauty won't last long. Price is only \$22,250
- 1994 LINCOLN TOWN CAR SIGNATURE White/blue cloth, carriage roof, 29,200 miles loaded. Must see! \$20,988
- 1994 LINCOLN CONTINENTAL Dark green w/teal blue leather, buckets power moon, low miles, a cream puff. \$18,695
- 1994 MUSTANG GT CONVERTIBLE Dark green w/teal blue leather interior, auto 32,000 miles, a money. \$16,950
- 1993 MERCURY SABLE LS 31,000 miles, exterior green w/mocha cloth, sun, wheels, digital dash, leather seats, p.d., p.l., power seats. Incredible condition. \$10,488
- 1994 LINCOLN MARK VII 31,000 miles, dark portofino blue w/matching leather chrome wheels, a beauty. \$19,688
- 1995 LINCOLN TOWN CAR EXECUTIVE Performance, white w/matching leather loaded, low miles, sale price. \$21,988
- 1994 MERCURY COUGAR X27 V6, champagne gold, 21,000 miles, w/teal blue leather seats, sun, wheels, p.w., p.l., stereo cassette, sun, wheels, p.w., p.l., stereo cassette. \$11,444
- 1994 FORD TAURUS LX WAGON Mocha w/matching leather, power moon roof, 3rd row, digital dash, stereo cassette loaded. \$12,925
- 1992 MERCURY GRAND MARQUIS LS 42,000 miles, power windows, locks & seats, d.b., cruise, stereo cassette. What a vehicle gorgeous for only \$10,435

COMING IN - All New Indoor Used SEPTEMBER - Car Showroom

USED CARS DISCLOSED: *Approved Credit plus tax & title \$34.99/mo. or 1.2% \$23.99/mo. or 1.5% \$25.99/mo. or 1.7% \$27.99/mo. or 1.9% \$29.99/mo. or 2.1% \$31.99/mo. or 2.3% \$33.99/mo. or 2.5% \$35.99/mo. or 2.7% \$37.99/mo. or 2.9% \$39.99/mo. or 3.1% \$41.99/mo. or 3.3% \$43.99/mo. or 3.5% \$45.99/mo. or 3.7% \$47.99/mo. or 3.9% \$49.99/mo. or 4.1% \$51.99/mo. or 4.3% \$53.99/mo. or 4.5% \$55.99/mo. or 4.7% \$57.99/mo. or 4.9% \$59.99/mo. or 5.1% \$61.99/mo. or 5.3% \$63.99/mo. or 5.5% \$65.99/mo. or 5.7% \$67.99/mo. or 5.9% \$69.99/mo. or 6.1% \$71.99/mo. or 6.3% \$73.99/mo. or 6.5% \$75.99/mo. or 6.7% \$77.99/mo. or 6.9% \$79.99/mo. or 7.1% \$81.99/mo. or 7.3% \$83.99/mo. or 7.5% \$85.99/mo. or 7.7% \$87.99/mo. or 7.9% \$89.99/mo. or 8.1% \$91.99/mo. or 8.3% \$93.99/mo. or 8.5% \$95.99/mo. or 8.7% \$97.99/mo. or 8.9% \$99.99/mo. or 9.1% \$101.99/mo. or 9.3% \$103.99/mo. or 9.5% \$105.99/mo. or 9.7% \$107.99/mo. or 9.9% \$109.99/mo. or 10.1% \$111.99/mo. or 10.3% \$113.99/mo. or 10.5% \$115.99/mo. or 10.7% \$117.99/mo. or 10.9% \$119.99/mo. or 11.1% \$121.99/mo. or 11.3% \$123.99/mo. or 11.5% \$125.99/mo. or 11.7% \$127.99/mo. or 11.9% \$129.99/mo. or 12.1% \$131.99/mo. or 12.3% \$133.99/mo. or 12.5% \$135.99/mo. or 12.7% \$137.99/mo. or 12.9% \$139.99/mo. or 13.1% \$141.99/mo. or 13.3% \$143.99/mo. or 13.5% \$145.99/mo. or 13.7% \$147.99/mo. or 13.9% \$149.99/mo. or 14.1% \$151.99/mo. or 14.3% \$153.99/mo. or 14.5% \$155.99/mo. or 14.7% \$157.99/mo. or 14.9% \$159.99/mo. or 15.1% \$161.99/mo. or 15.3% \$163.99/mo. or 15.5% \$165.99/mo. or 15.7% \$167.99/mo. or 15.9% \$169.99/mo. or 16.1% \$171.99/mo. or 16.3% \$173.99/mo. or 16.5% \$175.99/mo. or 16.7% \$177.99/mo. or 16.9% \$179.99/mo. or 17.1% \$181.99/mo. or 17.3% \$183.99/mo. or 17.5% \$185.99/mo. or 17.7% \$187.99/mo. or 17.9% \$189.99/mo. or 18.1% \$191.99/mo. or 18.3% \$193.99/mo. or 18.5% \$195.99/mo. or 18.7% \$197.99/mo. or 18.9% \$199.99/mo. or 19.1% \$201.99/mo. or 19.3% \$203.99/mo. or 19.5% \$205.99/mo. or 19.7% \$207.99/mo. or 19.9% \$209.99/mo. or 20.1% \$211.99/mo. or 20.3% \$213.99/mo. or 20.5% \$215.99/mo. or 20.7% \$217.99/mo. or 20.9% \$219.99/mo. or 21.1% \$221.99/mo. or 21.3% \$223.99/mo. or 21.5% \$225.99/mo. or 21.7% \$227.99/mo. or 21.9% \$229.99/mo. or 22.1% \$231.99/mo. or 22.3% \$233.99/mo. or 22.5% \$235.99/mo. or 22.7% \$237.99/mo. or 22.9% \$239.99/mo. or 23.1% \$241.99/mo. or 23.3% \$243.99/mo. or 23.5% \$245.99/mo. or 23.7% \$247.99/mo



HOME Improvement

A supplement to The South Lyon Herald •
Milford Times • Northville Record • Novi News

HOME TOWN
NEWS
SHAPERS



HOMECREST

Cabinetry

FALL PREMIER SALE



Kitchen shown: HomeCrest Stratton

ALL HOMECREST CABINETS ARE ON SALE.

Buy now and turn on the savings with a free 13" color TV, make your cabinet selection from HomeCrest's all star cast, including a variety of solid wood doors in oak, ash, hickory, maple and cherry - as well as the every-popular all white and laminate styles. Don't miss out - tune in to HomeCrest for premier quality at outstanding savings. OFFER EXPIRES NOVEMBER 16, 1996.

*Minimum purchase of 10 kitchen or bath cabinets required. Not available with any other discount.



CREATIVE DESIGNS PLUS, INC.

Kitchen & Bath Specialists

• Kitchen Cabinets • Vanities • Counter Tops • Custom Formica • Complete Showroom

220-0020

321 W. MAIN ST., BRIGHTON

The Sawmill

Home of
SOLID WOOD FURNITURE
Finished & Unfinished Furniture
CUSTOM FINISHING AVAILABLE

FALL DESK SALE NOW IN PROGRESS!

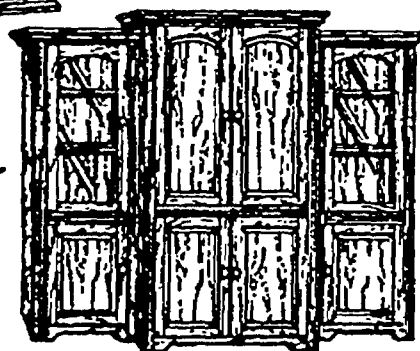
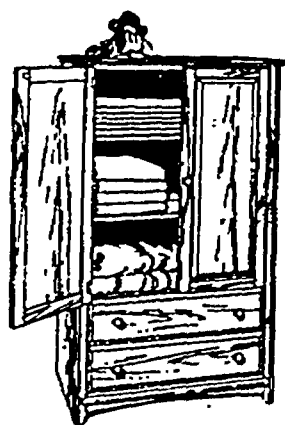
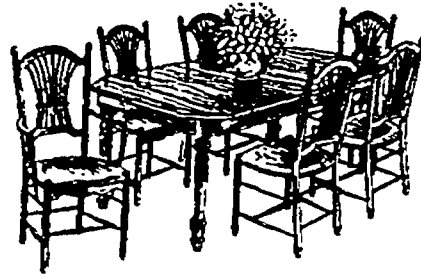
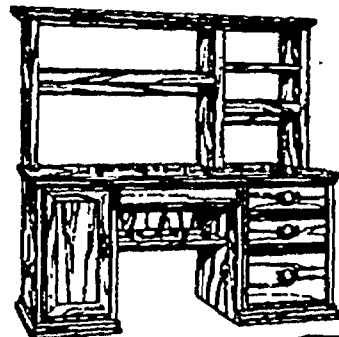

The Area's Largest And Most
Complete Selection Of
Solid Wood Furniture
Both Finished & Unfinished

NORTHVILLE
316 N. Center
(Sheldon Rd.)
(810) 349-8585

Monday-Thursday 10-7
Friday 10-8
Saturday 10-5
In Northville Only
Sunday 12-4

WYANDOTTE
3063 Biddle Avenue
(313) 285-8477

This Tractor Has A Lifetime Warranty!

Model
3014-
1997

14 hp Full Size Garden Tractor
with 44" mower

\$ Year End Clearance \$

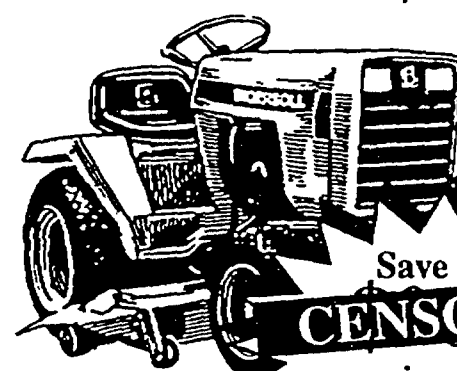

Save Over
CENSORED

prices so low
we can't print
them!

- 14 hp 2 cylinder Vanguard Engine
- Oil Pressure with filter
- Exclusive hydraulic drive
- Hydraulic lift
- Tire size 23x10.50x12
- Approx. weight 780 lbs.
- Cast iron transmission
- Cast iron front axle

You're Looking At All of Them

Full Line
Parts
and
Service
for 24
Years

Ingersoll 3000- and 4000-Series Garden Tractors are the only ones with exclusive HYDRIV® hydraulic operating system, a system so dependable it allows us to offer a lifetime warranty, the TOP™ Total Owner Protection Lifetime Warranty. See them and the rest of Ingersoll's line of premium lawn and garden equipment at:

Largest
Dealer
In North
America
for 18
years

Close-Out Prices on Older Model Tractors - Call for Prices



NEW HUDSON POWER

53535 Grand River at Haas • 2 miles east of Pontiac Trail

(810) 437-1444

Ingersoll
The Best of a Lifetime
The New Name
for CASE
Tractors

GREAT LOOKING CERAMIC TILE FLOORS BEGIN AT NOVI TILE SALES

WIDE SELECTION

We display the latest fashion, customer driven, in demand ceramic tiles—we inventory what we show

LOW PRICE

We are direct buyers of imported and domestic ceramic tile and we pass the savings onto you!

HIGHEST QUALITY

We buy only standard grade materials so you know you are not getting second or builder grade

PROFESSIONAL ADVICE

Just ask! Our personnel have over 100 years of combined knowledge and experience of the ceramic tile business

*Guarantee Your Investment
Buy from the Pros at:*

❖ **NOVI TILE SALES** ❖

(810)473-0606
40500 Grand River, Novi

CARTER

Lumber • Plumbing • Electric • Heating

Remodeling Starts Here

DIMENSION LUMBER
18' & 20' lengths in stock

SPF	8'	10'	12'	14'	16'
2"x4"	2.70	3.53	4.14	5.15	6.56
2"x6"	4.28	5.46	6.55	8.21	9.38
2"x8"	6.27	7.84	9.88	11.53	13.18
2"x10"	8.17	10.22	12.74	16.39	18.41
2"x12"	10.54	13.17	16.54	18.78	21.85

TREATED POSTS
4x4, 6x6, 8x8 retention
Lifetime warranty against rot & decay • Great for outdoor projects
Southern Yellow Pine • Longer lengths available in 6"x6" and 8"x8"

Grade #2	8'	10'	12'	14'	16'
4"x4"	6.29	10.19	11.79	12.79	14.89
4"x6"	11.19	13.39	17.39	19.39	22.69
6"x6"	16.39	21.69	25.99	29.59	33.99

PRESSURE TREATED LUMBER
Lifetime warranty against rot & decay • Great for outdoor projects • Southern Yellow Pine • 40 Retention

#2	8'	10'	12'	14'	16'
2"x4"	2.99	3.89	4.49	5.49	6.69
2"x6"	3.89	5.19	7.19	9.09	10.39
2"x8"	6.99	8.59	10.89	12.49	15.99
2"x10"	8.19	10.09	14.19	16.69	18.69
2"x12"	10.69	13.09	17.39	19.99	23.69

DECK PLANKS STANDARD

5/4"x6"	5.19	5.89	7.19	7.89	10.69
---------	------	------	------	------	-------

LP Louisiana-Pacific Windows & Doors
America looks through LP

Astoria-Pro™ Vinyl Windows

- Double-insulated glass • High performance glass available
- Standard sizes for new construction

40% off list

Over 100 sizes & styles available

ThermaTru CONSTRUCTION SERIES STEEL ENTRY DOOR SYSTEM

- 2-Year System Warranty
- Prehung/ weather tight
- Includes brickmould & aluminum sill
- 32"

#CSE-100 **\$95⁵⁵**

#CSE-255 **\$151⁴⁵**

CARTER LUMBER

1451 N. Territorial Rd.,
Whitmore Lake, East of US-23

(313) 665-5531
FAX (313) 665-0229

Hours:
7:30 am - 6 pm, Weekdays
Sat. 7:30 am - 4 pm
Sunday 9 am - 3 pm

Delivery Available

Nothing Like A Beautiful Lawn To Start Your Home Improvement!

SCAG
All models are "In Stock" and "Under Power" ready for you to try.

RedMax
We've got the power.

- Residential Equipment
- Commercial Equipment

Up to 6 months... FREE Financing

TROY-BILT
Bolens

COME SEE THE LAWN MAINTENANCE EXPERTS AT

Mayville Sales & Service, Inc.

Phone (810) 231-1110
Fax (810) 231-0131
Hours: M, W, F (9:00-6:00)
Tues., Thurs. (9:00-8:00)
Sat. (8:00-4:00)

**Selling & Servicing
Quality Outdoor
Power Equipment
Since 1966**

11417 S. Hamburg Rd.,
Hamburg MI 48139,
3/4 mile S. of Beautiful
Downtown Hamburg
(Take US-23 to exit 53,
Go west 2.6 miles)



This season, designers are thinking pink. Here, rose-colored walls make a room with gray couches and carpeting look cozy.

Look for the return of 50's-flamingo pink

By Lee Littlewood
Copley News Service

What's a great way to make a room appear more romantic, lively or serene? Color! The right color palette can stir up excitement in the kitchen, enliven things in a dull bedroom, calm the chaotic feel of a child's room, even make a home office seem more productive.

In fact, by building the right color schemes in rooms, home decorators can create atmospheres to suit anyone's particular lifestyle needs.

How?

Studies on color show the effects different shades have on our moods and perceptions. Red, for example, is a stimulating color that's powerful, passionate and associated with sexuality. One may assume, then, that it would be

the perfect color for the bedroom of a couple who needs a little zing in their love lives. Not necessarily so. Red can also connote aggressive, loud, bloody images and wouldn't work if the pair had a tendency to argue or ever wanted to sleep.

So how do home decorators choose what colors to use in their homes? One way is with a handy, do-it-yourself color wheel available at art supply stores. The color wheel, still widely used in the interior design industry today, incorporates the spectrum of colors into an easy-to-use wheel form, helping designers and consumers create well-balanced and pleasing color schemes.

It then helps consumers decide what scheme, or combination, they want to go with — monochromatic (one color only), adjacent (related colors), com-

plementary (contrasting colors) or split-complementary color scheme. (This one uses one color on the wheel combined with two colors adjacent to the color directly opposite. Sounds confusing? It isn't when the color wheel is actually in front of you.)

According to Margi Daniels, ASID, La-Z-Boy's design consultant, colors appear more intense in large areas vs. smaller ones. The idea is to choose one color lighter than you originally wanted and use your favorite hue as an accent color, thus avoiding a room too dark and intense. And be sure to balance contrasting colors properly to create feelings of calm and comfort. For example, a darker hue should be below a lighter one, prompting the eye to look up naturally to view pictures or decorations.

And what colors are in for fall?

Linda Trent, director of Color & Design Marketing for Sherwin-Williams, says retro is on its way to becoming the new decorating buzzword.

"These colors aren't 'new,'" says Trent. "Rather, they are classic — ones that we've seen before — yet with enough exuberance that they look as sharp and fresh in the '90s as they did in the '50s."

Pink flamingo, holiday turquoise, radiant lilac and chartreuse will enjoy a strong rebirth in the late '90s, Trent predicts. They are more exuberant than your average interior hues, and it does take a little more creativity to use these retro colors.

"When using these bright, clear col-

Tractor Clearance Sale!

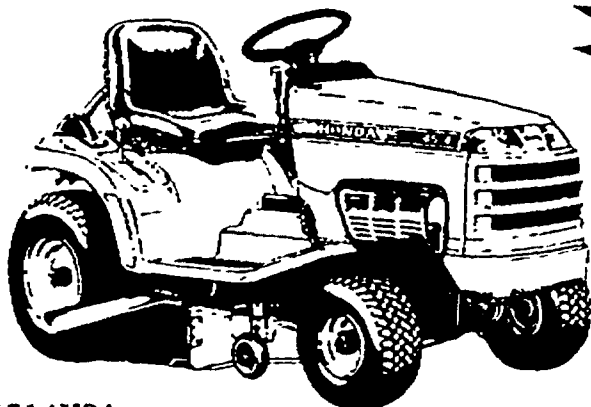

H4514HSA

Shown with optional 38" mowing deck

- Honda 14hp twin-cylinder, liquid cooled OHV engine
- Hydrostatic shaft drive for infinitely variable speed control
- Optional attachments include 38" or 42" mowing deck, grass catcher, snow blower and front blade
- 18hp model also available

Buy Now Save!

HONDA

H4514ASA
14 H.P. Twin Liquid Eng List \$5069
Sale \$3988
Includes 38" Deck Save \$1081

H4518HSA DEMO UNIT
18 H.P. Twin Liquid List \$5705
Include 42" Deck Sale \$4299
Include 46" Deck Sale \$4399
Save \$1406

HONDA
Power
Equipment



For optimum performance and safety, please read the owner's manual before operating your Honda Power Equipment. © 1996 American Honda Motor Co., Inc.

Cougar CUTTING PRODUCTS

"Your Friendly Hometown Dealer"

(810) 348-8864

46845 12 Mile Rd.
(at Beck Rd. & I-96)

Pickup & Delivery Available



Hours: Mon.-7-7
Tues.-Fri. 7-6; Sat. 9-4

We're Mowing Down "Pwices"!

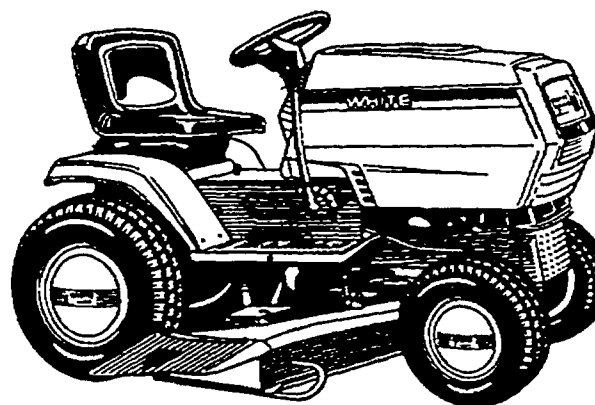

GT-205
20 HP
50" Deck

GT-205 Hydrostatic Garden Tractor

- 20 HP OHV, Vanguard V-twin engine
- 50" Turbo cut deck
- Smooth automatic Hydrostatic drive
- 16" x 6.5", 23" x 9.5" tires
- Electric PTO
- 3-gallon fuel tank
- Wide beam headlights, taillights, disc-type operation/parking brakes

\$3199*
\$87* per month



NO Interest NO Payments Til April '97*

Also available: GT-185 Hydrostatic Garden Tractor 18 HP/46" Deck

- 18 HP OHV, Vanguard V-twin engine
- 46" TurboCut deck
- Smooth, automatic, Hydrostatic drive
- 16" x 6.5", 23" x 9.5" tires
- Electric PTO
- 3-gallon fuel tank
- Wide beam headlights, taillights, disc-type operation/parking brakes

\$2799* \$76* per month

TJ's SALES & SERVICE

Sales • Parts • Service

Just east of US 23 at Exit #50
284 Six Mile Rd. Suite 100, Whitmore Lake

(810) 449-9900

* See Dealer for Details



TRUST THE KSI EXPERTS!

"To provide our customers with the best service and quality products through teamwork."

KSI Mission Statement

In order to deliver on that pledge, KSI Showrooms are staffed with knowledgeable, experienced, creative and courteous kitchen specialists who:

- Work closely with you to design and select cabinets that will please you esthetically and functionally for many years.
- Show you the many design possibilities in full-color computer printouts.
- Visit your home to double-check your room measurements.
- Give you the best value for your investment in quality Merillat or Amera cabinets.

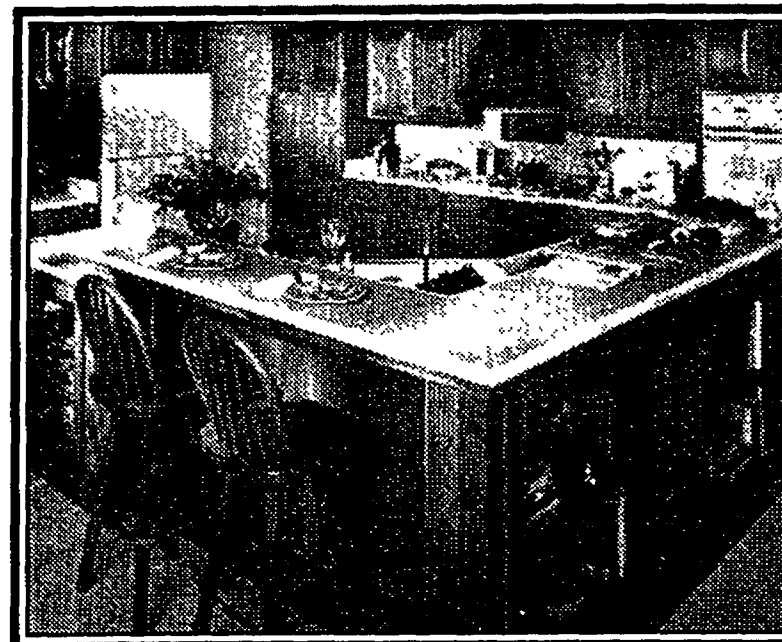

Merillat
AMERICA'S CABINETMAKER

AMERA
CABINETRY

KITCHEN SUPPLIERS, INC.
KSI
KITCHEN & BATH SHOWROOMS®

BRIGHTON
9325 Mallby Rd.
W. of U.S. 23
(810) 229-9554

LIVONIA
34724 Plymouth
E. of Wayne Rd.
(313) 261-6960

ANN ARBOR
3165 Oak Valley Dr.
Just S. of I-94
(313) 769-7669

MT. CLEMENS
36549 Gratiot
S. of Metro Parkway
(810) 791-7405

BIRMINGHAM
1839 S. Woodward
1 Blk. N. of 14 Mile
(810) 647-9567

SOUTHGATE
15251 Dix-Toledo
S. of Eureka
(313) 283-9800

WATERFORD
5314 Dixie Hwy.
Northway Plaza
(810) 623-2333



Hours: Mon., Tues., Wed., Fri., Sat. 9-5, Thurs. 9-8 - Other evenings by appointment.

WE NOW OFFER
90 DAYS
SAME AS CASH
ON RETAIL PURCHASES.
SEE SHOWROOM FOR DETAILS.

VISIT US ON THE INTERNET AT:
<http://www.branch.com/ksi/>

Bedroom is place to express individuality

By Elizabeth Scheibner
Copley News Service

The bedroom. The most intimate room of the house. A place for slumber and serenity, rest and relaxation, reflection and romance.

How we decorate our bedroom says a lot about who we are. It is the one room in the house that is usually off-limits to others, giving us the freedom to decorate as we see fit — without worrying about what others will think. By its very nature, the bedroom offers us a unique opportunity to express our personal style to the fullest.

It is here, in our private sanctuary, that we can display our favorite pictures, books, mementos and other items of sentimental value. It is a place we can retreat to from the hectic pace of modern life, collect our thoughts and renew ourselves.

It's hard to imagine, but there was a time when this privacy was unheard of. In fact, private bedrooms didn't exist until the 17th and 18th centuries. Up until that time, families ate, slept, cooked and entertained in the same hall-like rooms. Fortunately, by the mid-19th century, bedrooms had become commonplace throughout the Western world.

The bed, of course, is usually the dominant feature of the room. For those of us with average-size bedrooms, the challenge is to create the illusion of more space. This can be achieved a number of ways. It may be as simple as moving the bed to a different position in the room, letting more light in through the window or eliminating unnecessary clutter.

According to experts, one of the main problems with bedrooms is that we try to cram them full with too much bulky, often unattractive furniture. Your bedroom should only contain essential and functional pieces. Aim for items that serve a dual purpose. A pine chest, for example, can be used to store linens and seasonal clothes while serving as a seat or footboard. Similarly, a bookcase can serve double duty as a headboard while an antique sewing cabinet can be used as a writing desk.

If space is limited, consider placing the dresser in the closet or a spare bedroom, moving a desk to the kitchen or hallway or placing the dressing table in the bathroom. Other space-saving options include wall-fixed shelving instead of bedside tables and spotlighting affixed to the wall instead of bedside lamps. Window blinds instead of curtains will also give the illusion of



New bed linens could be the only investment needed to give a bedroom a new look.

space.

Today's bedrooms are no longer just for sleeping. More often than not, they double as a study, personal living room and workout room. The trick is to maintain an integrated look without sacrificing serenity or comfort. If you have a large open-space bedroom, for

example, you may want to create an elevated platform that accommodates only the bed. Or to separate a work space from the bed, use a decorative screen or bookcase as a divider.

When decorating a bedroom, the key is to create a room that reflects your unique style and taste. There are no

"rules" governing how a bedroom should look. It's perfectly acceptable, for example, to mix different styles of furniture and to use a variety of textures and colors. If you're at a loss for

Continued on 10

MIRACLE SOFTWATER

Family Owned & Operated Since 1956

FREE Water Analysis

Sales • Rentals • Service On All Brands
Residential • Commercial • Industrial

- Reverse Osmosis
- De-ionizers
- Softeners
- Plumbing



"We Begin By Listening"

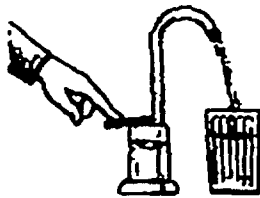

517-546-8008 or 1-800-783-2591

205 E. Highland, Howell

WINDOW FILM... Reduces Heat, Fade and Glare!



SAVES
ENERGY

FREE
ESTIMATES

eclipse

WINDOW TINTING SPECIALISTS
RESIDENTIAL & COMMERCIAL

(313) 532-8820 • 9206 Telegraph • Redford, MI 48239

- Rejects up to 77% of the sun's heat, lowering your electric bill,
- Rejects up to 98% of UV rays, the primary cause of fading of draperies and furniture
- Reduces heat & "hot spots" near windows
- Variety of colors & shades to compliment your decor
- In winter, helps insulate glass to retain heat
- Provides a degree of shatter resistance to increase safety

DON'T WAIT FOR THE LIGHTS TO GO OUT!!!

GENERATOR SALE!

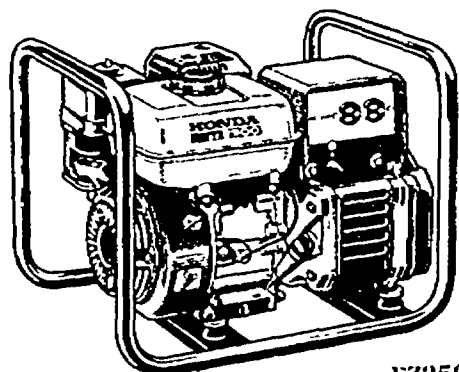

EZ2500

- 2,5000 WATS
 - ELECTRONIC IGNITION
 - MECHANICAL DECOMPRESSION
 - LOW OIL SHUT OFF
 - AUTOMATIC VOLTAGE REGULATOR
- Reg. \$829.95

For optimum performance and safety, please read the owner's manual before operating your Honda Power Equipment. Connection of generator to house power requires a transfer device to avoid possible injury to power company personnel. Consult a qualified electrician. © 1996 American Honda Motor Co., Inc.

SALE \$749⁰⁰

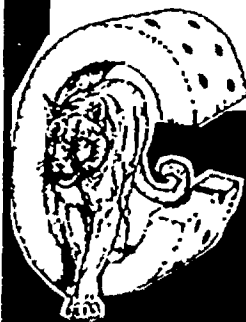

Cougar CUTTING PRODUCTS

"Your Friendly Hometown Dealer"

(810) 348-8864

46845 12 Mile Rd.
(at Beck Rd. & I-96)

Pickup &
Delivery
Available



Hours: Mon.-7-7
Tues.-Fri. 7-6; Sat. 9-4

WARM UP TO WINTER

Pre-Season Savings On All Bryant High Efficiency Furnaces

**Call
Bryant
to the rescueSM**



bryant
Heating & Cooling Systems
Since 1904

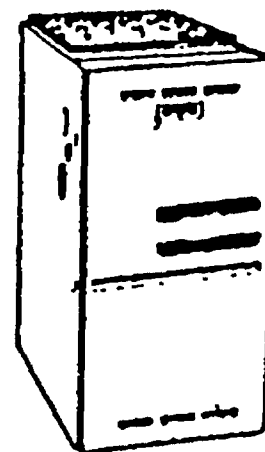

During your local Bryant dealer's pre-season furnace sale, you can save money on all of our high efficiency furnaces. Including the self-adjusting Plus 90i, the most totally efficient gas furnace in the world. Pre-season savings are good for a short time only. So call your Bryant dealer today.

6 Months Same As Cash

With Bryant's "6 Months Same as Cash" Comfort CreditTM retail finance plan, buying a new furnace is easy. That's because you'll have 6 months to pay for it with no charges. For more details, call your local Bryant dealer today.

FALLERT MECHANICAL

• Heating • Cooling • Electrical

South Lyon family owned & operated for 16 years

(810) **437-4385**

South Lyon

Licensed & Insured

Based on 17.88% APR. Offer valid to qualified credit applicants. No annual fees. No transaction fees. Contact us for more details. Limited time offer.

call us at:
(810) 437-1813
fax us at:
(810) 437-1366

Howie
Hardwood Floors

*Nobody knows more about your
hardwood floors*

- Quality Installations
- Refinishings and Repairs
- Residential
- Commercial

- we lay for pay -

New Hudson, MI

CARLSON
GLASS AND MIRROR

AUTO • HOME • COMMERCIAL

Visit Michigan's
LARGEST SHOWROOM
of Glass, Mirror and Design Shower Doors

Call 810-227-9606
5283 Old US-23 • Brighton
Between Spencer and Grand River

**No Clippings,
No Bags, No Sweat.**

Reg. \$659.00
Save \$589.95

MADE IN AMERICA
BY HONDA

HRM215SXA

HONDA
Power
Equipment

Your Authorized Full Service Dealer.

- Easy-start Honda 5.0hp OHV engine
- Exclusive twin-blade system for superior 6-Step Mulching
- 2-speed self-propelled model
- 21" durable, resilient, Xenoy® deck
- Blade brake clutch
- Converts to bag or discharge with optional kits

For optimum performance and safety, please read the owner's manual before operating your Honda Power Equipment. © 1996 American Honda Motor Co., Inc.

Cougar CUTTING PRODUCTS

"Your Friendly Hometown Dealer"

(810) 348-8864
46845 12 Mile Rd.
(at Beck Rd. & I-96)

Hours: Mon.-7-7
Tues.-Fri. 7-6; Sat. 9-4

Pickup & Delivery Available

Discover
VISA
MasterCard

JOHN DEERE

The best seat in the yard.

Our STX Series hydro and gear lawn tractors were built to deliver big performance-and even better value. With a powerful overhead valve engine, tight 15-inch turning radius and low-effort mower cutting height adjuster, they are both aggressive and easy to use. And at these prices, they are also very easy to own.

John Deere STX38 5-speed
\$40.00
per month*

John Deere STX38 Hydro
\$48.00
per month*

John Deere STX46 5-speed
\$50.00
per month*

John Deere STX46 Hydro
\$58.00
per month*

* Monthly payments based on John Deere Credit Revolving Plan. 10% down payment required. Price and product may vary due to dealer participation.

JOHN DEERE NOTHING RUNS LIKE A DEERE.®

Let us do the work this winter

From our lightweight, single-stage thrower to our heavy-duty, 8- and 10-hp models, John Deere has the snow removal equipment you need to get winter out of your way. And we have the low monthly payments you need to get one in your driveway.

Finance Incentive -
*** NO Payments**
NO Interest
Until
4/1/97!

JOHN DEERE NOTHING RUNS LIKE A DEERE.®

* 10% down payment required, personal use only. Snowblowers Only.

Thesier
Equipment Co.

New, Used, Parts,
Service Pickup & Delivery

(800) 870-9791

28342 PONTIAC TRAIL • SOUTH LYON 48178

Mon.-Fri. 8 am - 6 pm
Thurs. 8 am - 7 pm
Sat. 9 am - 3 pm

(800) 870-9791

Decorating goes retro

Continued from 4

ors, it's best to accent a room by using the retro shade on one of the four walls," Trent advises. "Avoid gaudiness by matching the woodwork to the pre-dominant wall color."

If butterfly chairs, kidney-bean-shape coffee tables and retro colors aren't your thing, don't fret. There are plenty of other what's-old-is-new-again shades to spark up any home's interior — melons, spice tones and vegetable hues, to name a few.

Trent adds, "Today's colors are soothing, not abrasive. They are classic and comfortable — what you find on the earth and in the sea and sky. People now want colors that will evolve with the trends and last a long time rather than ones that die out within a year. This year's palette is an evolution of last year's."

Last year's featured rich, soothing tones, and this year's evolves one step further, continuing to be warmer and more traditional. Look for shades of blue-green, ruby and squash. Colors

reflecting multicultural skin tones from Asian yellow to African ebony are also present. Other cultures are also present in bright combinations of ethnic golds, purples, greens and oranges that are derived from batik, mosaics and tie-dye.

Neutrals, of course, still have their place amid this year's vintage look. They'll be more weathered this year, with gray, in charcoal shades, making a comeback. And whites are more natural, less antiseptic.

What's out? The Southwest look. Apparently the teaming of teal, peach and coral has run its gamut. The demise of hunter green and burgundy isn't far behind.

"People are seeking a simpler, more spiritual lifestyle, and their decorating habits reflect this. As a result, the 'matchy-matchy' looks of the late '80s and early '90s are dying out," says Trent. "Decor is less formal and more flexible. Trendy is out. Timeless is in. And this year's palette definitely reflects that shift."

Reflect own personal style

Continued from 6

ideas, home decorating magazines and books are good sources of inspiration.

Often you can alter the entire look of a room by making simple changes, such as investing in a new comforter and pillows, adding a decorative wall-paper border or replacing old curtains with more contemporary window treat-

ments.

Color is a matter of personal taste and can be used to create a variety of moods. White remains popular for its purity and elegance while blue is frequently chosen for its soothing and calming effects. Yellow is wonderful for making a room look sunny, and jewellike colors are used to intensify a warm, enclosed atmosphere.

South Lyon Fireplace Shop

Area's largest selection of glass doors and mantels.

Largest selection of top quality gas logs

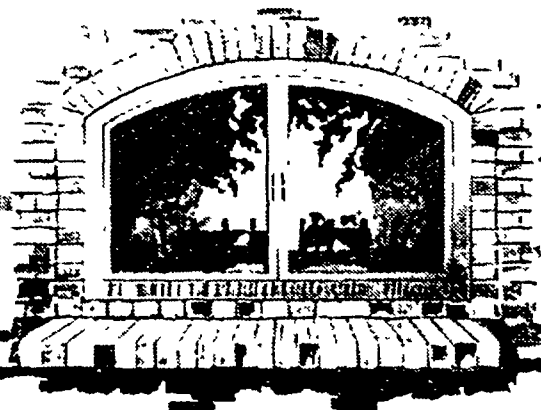

Glass doors for all pre-fab/zero clearance fireplaces

437-3044



Stop by and visit our showroom to see our new gas & wood burning fireplaces

228 S. Lafayette 2 Blocks S of 10 Mile South Lyon

Hours: Tue. - Fri. 10-6; Sat. 10-4

437-0055



Ready To Say Goodbye To Your Old Car?
Put Some "Good" In the Goodbye!
Donate your used car to the National Kidney Foundation Kidney Cars Program.
Call 1-800-488-CARS



NKF National Kidney Foundation

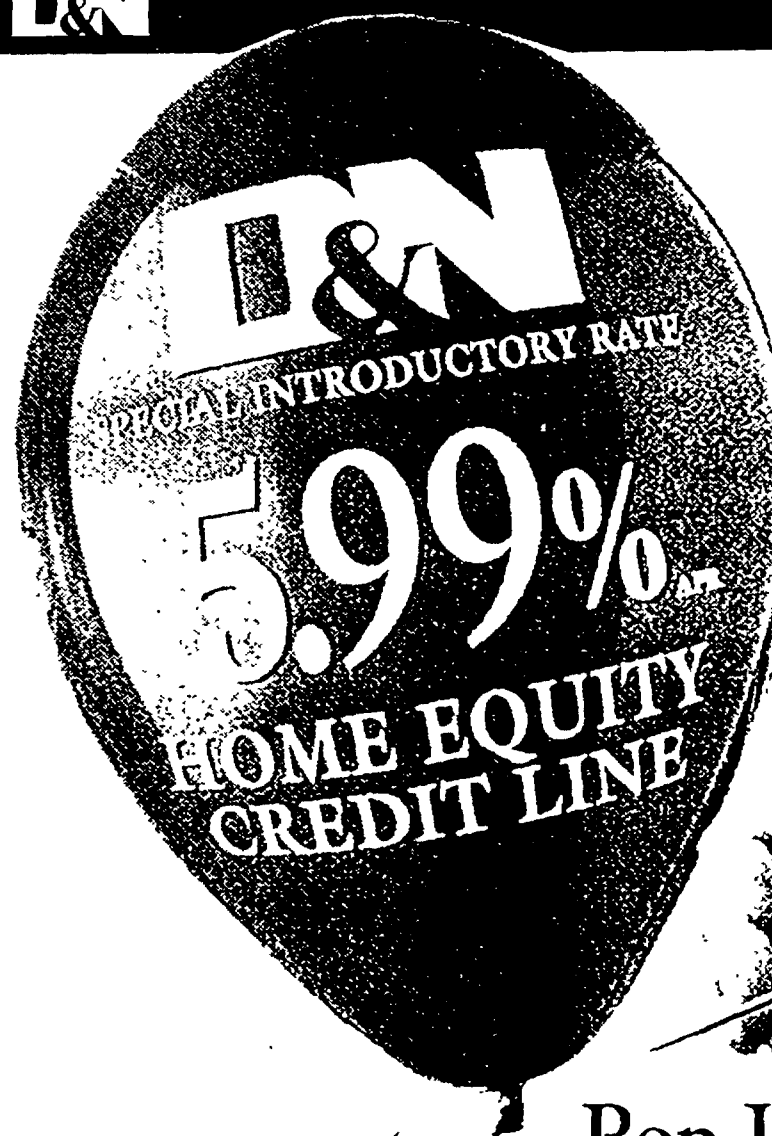

Pop In Soon

(Before this offer bursts)

- No closing costs
- No annual fees
- Flexible "interest only" monthly payment option

See your D&N Personal Banker to apply.

AFTER THE 60 DAY SPECIAL INTRODUCTORY RATE PERIOD, LINE OF CREDIT WILL BE SUBJECT TO THE FOLLOWING RATES:

LINES OF \$50,000 or more	8.75% APR	(Prime + 0.5%)
LINES OF \$25,000 to \$49,999	9.25% APR	(Prime + 1.0%)
LINES OF \$1,000 to \$24,999	10.25% APR	(Prime + 2.0%)

Wall Street Prime was 8.25% on 7/1/96. A Home Equity Credit Line of \$50,000 or more would have a 5.99% Annual Percentage Rate (APR) for the first 60 days and 8.75% thereafter. Principal payments are optional during the term. The principal balance becomes due in five years, or you can apply to refinance. Your maximum APR cannot exceed 25%. Minimum monthly payment is \$25.00. After introductory period APR will be tied to prime and subject to change. Certain penalties may apply.

Earning Your Business Every Day
For More Than
100 Years

D&N BANK
of South Lyon

419 South Lafayette, 437-8186

Internet <http://www.dn.portup.com>

MEMBER
FDIC

© 1996 D&N Bank



Furniture Repair!

Guardsman WoodPro™ the experts in on site wood repair and furniture touch-up!

Repaired On Site:

- ✓ Scratches
- ✓ Pet Damage
- ✓ Burn Marks
- ✓ Water Marks
- ✓ Kitchen Cabinets
- ✓ Chair Regluing
- ✓ Structural Damage
- ✓ And much more...

GUARDSMAN WOOD PRO Professional wood repair that comes to you

Call for a FREE Estimate: (810) 344-1262 or (800) 966-9772

Holland Bulbs ...a handful brings a springful

For that great spring garden, plant our "Sure-to-bloom" bulbs this fall. Dazzling beauty imported from Holland.

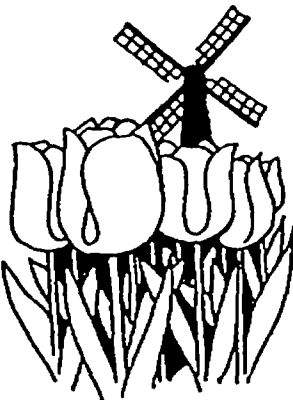

- Tulips
- Daffodils
- Hyacinths
- Other Unusual Bulbs

RANEY'S Rainbow Gardens
5707 Ten Mile just west of Milford Road
SOUTH LYON PHONE 437-2856

Floor Covering by THE CARPET CHANGE

810-437-3229

10080 Colonial Industrial Drive South Lyon

20% OFF
Our finest floors

"Shop At Home"
Philadelphia Carpet Armstrong Linoleum
CABIN CRAFTS® CARPETS
MANNINGTON
Salem Carpets®
Wear-Dated Carpet

coupon
\$100 off
Yard of Carpet
Hurry In!
Offer Ends Soon!

All top-of-the-line Gold Series and new Argent™ Silver Series floors 20% off through October 21.

• Repairs • Free Estimates
The Carpet Change....Where you choose the carpet of your choice in the privacy of your own home. Call 437-3229 today for your free in-home estimate! Visit Our Showroom, by appointment, just west of Pontiac Trail off 10 Mile Road.





Fletcher & Rickard

(810) 437-8009

54001 Grand River • New Hudson, Michigan
(Located 2 miles east of Milford Road)
LANDSCAPE SUPPLIES INC.
YOUR gardening & LANDSCAPING CENTER

Outdoor Projects



Root Control Place
Landscape Fabric vertically in trenches, at least 18 inches deep, between trees and structures such as sidewalks and decks to prevent roots from lifting and cracking surfaces.



Under Brick or Block
Patios and Walks. Inserted between the soil and sand, or gravel base, Typar Landscape Fabric improves drainage to reduce heaving and settling, while discouraging weed growth.



TYPAR LANDSCAPE FABRIC
BLOCKS WEEDS LIKE A PRO.™

Typar Landscape Fabric can make your gardens and other outdoor projects look like new, all the time, with ease. Typar Landscape Fabric lets water, nutrients and plant liquids flow through, while keeping weeds and other problems at bay. Use in flower beds, planters, under decks and walkways.

For the best in keeping weeds out of your landscape, and keeping strong, healthy life in your plants and shrubs, you need Typar Landscape Fabric. The one that professional landscape architects have trusted for years.

- Completely blocks weeds
- Unlike plain black plastic, it lets air, water and sunlight pass through for healthier plants and shrubs
- Installs easily, simply rolls out and cuts quickly around contours and curves
- Performance guaranteed to last for up to 5 years.

So if you want to kill only the weeds, and watch your plants and shrubs really come alive, get Typar Landscape Fabric.

- 3x25 ft. rolls • 3x50 ft. rolls
- 3x100 ft. rolls • 6'x3"x300 ft. rolls

Superlight® Aluminum LEAF & LANDSCAPE RAKE



Round-tipped teeth for use on lawns without gouging.

One piece heavy-duty brace riveted to rake head.

Bronze toned round handle 66" long.

Comfortable vinyl grip permanently attached to handle.

Designed for professional use.

USE FOR:
Ground Raking
Smoothing
Leveling
Spreading
Seeding
Leaf Clean Up

2 Ft., 3 Ft., 4 Ft. AVAILABLE

PRE-CAST STEPS 3 FT. AND 4 FT.



WE FILL ALL TYPES OF PROPANE BOTTLES, MOTOR HOMES & CAMPERS, WHILE YOU WAIT

- Screened Top Soil
- Screened Peat & Mixed Top Soil
- Sand & Gravel
- Egg Rock
- Bright Red, Black & Gold Lava Rock
- Stone Bark
- Slag Sand
- Wood Chips
- Shredded Hardwood Bark
- Cedar Shredded Bark
- "New" Bright Red Bark
- Pea & Float Stone
- Landscape Boulders
- White Dolomite Stone
- Fertilizers
- Garden Tools
- Patio Stone
- Picnic Tables
- Bird Baths & Lawn Ornaments
- Propane Bottles
- Grass Seed
- Ortho Products
- Lawn Edging
- Landscape Timbers
- Water Softener Salt
- Bird Seed, Feeders & Houses
- Builders Blocks

Pickup or Delivered by the yard or bag

Surf internet for house products, information

By Caron Golden
Copley News Service

The information superhighway is quickly becoming the on-line supermarket, with Web sites displaying the wares of virtually every kind of manufacturer or retailer. One niche with an overflow of information and leads to products is home improvement.

For a budding or experienced do-it-yourselfer, getting on-line pre-project can help in the information-gathering process — you can get design ideas, learn new practical techniques, benefit from the experiences of fellow home improvers, find helpful books or videos and even pose tricky questions to experts.

WHERE TO START

Most folks who have a basic familiarity with the Internet know that finding potential sites is as easy as looking up the topic on one of the basic search engines. In this case, however, entering "home improvement," "home repair" and, simply, "home" yielded hundreds of thousands of site options on Alta Vista and the new Hotbot. But after more than an hour of making my way through the offerings, I found nothing related to either topic.

I didn't have much luck with Yahoo, either, until I tried "home." A couple of sublevels down I hit pay dirt with entries for the Web sites for the public television shows "This Old House" and "Hometime." From there, the home improvement world was my oyster, with hundreds of links to directories, manufacturers, and experts offering advice and information.

THE SHOWS

Let's start with "This Old House" (pathfinder.com/@B8WwmAYAre6d

OGPm/TOH/). The site connects you to the current issue of the magazine, bulletin boards, an encyclopedia of topics and other links.

I started with the bulletin board. Here, people from around the country post questions and responses on hundreds of topics. Need help dealing with cracks in the basement wall or an ice-damaged roof? This is the place to go.

In the site's encyclopedia, you'll find tool reviews, product recall information and referrals to books, magazines and videos along with project information, techniques for using various tools, even real estate advice.

Finally, I took a look at the other connections "This Old House" linked to. This page is adapted from another hugely useful site, Build.com (www.build.com), and offers about 20 links.

The "Hometime" site (www.hometime.com) is just as user-friendly and comprehensive as "This Old House." There is the usual promotion for the show and a library of past shows, but they also offer a "How-To Center" with step-by-step instructions on more than 20 projects, a listing of tools and materials, and a user's forum similar to the other site's bulletin board.

I checked out the How-To Center. "Hot Summer Projects," "Building Projects," "Favorite Weekend Projects," "How-To Techniques" and a "Home Wise" section categorize hundreds of options. I selected the remodeling bathrooms topic under the "Building Projects" category and from there selected "cabinets and countertops" from 10 options (among them: getting started, demolition, new framing, fixtures and finishing touches). At this point you get a thorough, illustrated breakdown of the process that can be printed and used as a reference for

the job.

BUILD.COM

Once I discovered Build.com through "This Old House," I had to make the leap. They bill themselves as "The Building and Home Improvement Products Network," and certainly anyone in the market for tools, fixtures or contractors can find what they need at the click of a mouse. They have more than 700 companies and organizations linked to their sites and offer free hyperlink listings — although they also accept advertising.

When you get to the Build.com home page, you'll find a variety of options to choose from, including product lines, virtual deals, wired pros, shop talk, pen pals and a great link to other connections.

I started with an icon called "Learn More" and was directed to a list of specific issues — construction, kitchen and bath, log homes, recycling and tools, for example — that led to related sites.

Clicking on "fireplaces" led me to BrickNet (www.bricknet.com), the site for masonry fireplaces and the residential masonry industry. Filled with industry information, links to architects and builders, and codes and standards materials, the site also has a feature article that addresses a specific topic, in this case, "Flue Sizes Explained." This may be more information than the average do-it-yourselfer wants to know, but it's good to know that if you need it, it's out there in cyberspace.

Build.com led to a huge collection of other links, but I decided to take a look at the inevitable "What's Cool" page. Here they offer a link to Home Mechanix Library (www.homeideas.com/planner/library.html); Building Online (www.BuildingOnline.com), a building products

search engine; Sound Home Resource Web (www.soundhome.com), a web of home improvement and construction information; Lowes' Cos. Inc. (www.lowes.com), a home improvement warehouse; and a number of other useful sites.

BEST OF THE REST

With all the options available, it's hard to tackle the whole smorgasbord. Below are three other very good sites from which you can leap to still more:

Do It Yourself HQ (pwp.usa.pipeline.com/~sivprob/). This is billed as a comprehensive guide for the do-it-yourself practitioner with money-saving ideas and resources. Among the sites it lists are several newsgroups: alt.home.repair, alt.construction, misc.consumers.house, alt.building.construction and comp.home.automation.

Building Online (www.BuildingOnline.com). A fascinating industry site that is also a great resource for the home project person. There are listings for building shows, media links, top builders and Web reviews.

Home Ideas (www.homeideas.com). The home of Home Mechanix magazine also has useful tools for planning and researching projects, links to other sites and a request section for free catalogs and brochures sent by mail. The project planner is divided into the familiar categories (kitchens, baths, floor coverings, etc.) and leads to links for free brochures, the magazine's library and related Web sites.

In the case of kitchens, you can check off which fixture brochures and catalogs you'd like to receive, then fill in your contact information. Obviously, this is a thinly disguised marketing survey for them, but if you get some help or ideas and don't mind the intrusion, it's no big deal and easy to complete.

Prevent messes to reduce your cleaning chores

By Priscilla Lister
Copley News Service

"Housework can kill you if you do it right," said the late, great columnist Erma Bombeck.

Short of seeking death, we can keep our homes relatively clean and presentable in less time than our grandmothers had to spend.

But there's the rub: With more couples both working long hours today, many of us have less time to spend cleaning house.

"The home should provide refuge from this crazy world instead of making us crazy trying to keep it," says Paula Jung in her book, "How to Avoid Housework" (Fireside/Simon & Schuster).

"It is possible to have reasonably clean and orderly surroundings without knocking ourselves for a loop. We just need to lighten up, pare down and take a new approach to this age-old problem," says Jung.

And consider this accidental benefit: Scrubbing floors for just 10 minutes burns 55 calories for an average 132-pound woman, according to the

"Cooking Light Cookbook" (Oxmoor House). Multiply that by a number of other typical household chores and you may even get to avoid jogging that day.

STEP 1: PREVENTION

Consider how to avoid the mess in

Continued on 14

Seasonal blossoms warm up cool days

By Priscilla Lister

Copley News Service

When fall brings cooler weather outside, bring some warmth inside with flowers.

"Automatically people become very introspective in the fall. When the weather turns cold outside, people somehow innately seek to create warmth inside their homes, usually through warm colors and warm tones. And Americans are using flowers for that more than ever before," says Denise Lee, trend spotter and floral consultant for the Society of American Florists in Alexandria, Va.

NOT JUST FOR HOLIDAYS

We're using flowers differently from the way we did 10 years ago.

"Traditionally flowers were used for special occasions and holidays; now it's different," says Lee. "We've almost adopted more of a European attitude in that flowers are more a part of our everyday life for ourselves and our homes."

And while we're focusing on our homes more than ever — nesting there and entertaining there, she notes — we're also seeking natural decorative touches, and flowers fit perfectly "to create a welcoming mood."

"Fall is really a neat time because it's a transition period," says Lee. "You can transition very easily into holiday decorations with a very natural look in flowers."

She says some of the materials we're going to see more of this fall include "a lot of seeds, spices, things like bay leaves, anise — both of which are very fragrant — as well as grasses and grains, like wheat. We'll see grasses and grains in a very tall stand, for example, which is a very French look, maybe tied with raffia, while we're also seeing more use of the round form with those grains and grasses and even balls covered with seeds or anise."

Pine cones are finding their way into fall arrangements, as well, where they used to be used only at Christmas-time, she says. "And we're seeing a return to truly natural leaves that have been treated with glycerin to remain pliable, instead of seeing them dyed or painted."

WARM COLORS ABOUND

Those warm colors in flowers that fit with fall include terra cotta, peach, apricot, brown and russet, as well as claret and burgundy.



Flowers in vivid shades of yellow, orange and red brighten the home when the weather is dreary outdoors.

"A lot of new varieties of roses, for example, are being cultivated in those warmer tones," says Lee. "There are literally hundreds of varieties of roses in all shapes in apricot, brown, blush, bright orange and even bicolored ones like yellow with orange tips, which are sensational for fall."

The orange bittersweet, which looks kind of like a berry, is popular for fall arrangements, as are rose hips and the dried Japanese lantern, which can all come on tall stalks.

Sunflowers can really bring a sense of warmth inside, and are available in the fall, says Gina Phillips, general manager of Adelaide's in La Jolla, Calif., one of two florists chosen to supply arrangements for the Republican National Convention in San Diego.

"And all your chrysanthemums are pretty much at the height of the season in fall, and you can get lots of unusual colors in them, from rust tones to burgundy to bright yellows and whites. They really liven up interiors and have a very long-lasting quality."

Phillips notes, though, that we aren't limited these days to flowers that really bloom in the fall.

"We have flowers available today really year-round, so you're not just subject to sunflowers and chrysanthemums," she says.

Enhance your fresh flowers with dried ones, suggests Phillips.

"Wheat and all your different dried flowers available during the fall are wonderful," she says. "The bittersweet berry from the Midwest is very popular

for its bright orange. And the coffee bean has become very popular with its great red tone. It just really has a neat look on its own or added with other things."

CREATIVE ARRANGEMENTS

For some great ideas for arranging flowers, turn to Paula Pryke's new book, "Flair With Flowers" (Rizzoli). She's one of Britain's leading florists, known for her innovative arrangements.

In one tree-shape arrangement for fall, Pryke presents chrysanthemums interspersed with ornamental cabbages and ornamental gourds stuck into a conical frame made from moss and wire mesh.

To bring a sense of the tropics home in October, try Pryke's arrangement of dendrobium orchids mixed with pink flowering banana spikes, held in a glass vase covered with Calathea leaves attached with double-sided adhesive tape and tied with raffia.

Another great fall idea is Pryke's "Anthuriums in a Pumpkin." Here she lines a cut pumpkin with thick plastic to hold the water, cuts floral foam to fit, and arranges bright red anthuriums with oak leaves, rose hips, ornamental chili peppers and even trusses of tomatoes.

Pryke ties about 25 sunflowers together in a bunch and places them in the middle of a tall vase, surrounding them inside the vase with whole red and yellow peppers.

"Alternatively, you could use small chili peppers, small red onions, citrus fruits or something seasonal and inexpensive, but it must be a fruit or vegetable that will survive being submerged in water without decaying," says Pryke.

Consider all kinds of containers for your arrangements — cans, jars, pitchers or virtually anything from a flea market, as well as locations for your flowers.

"People are really decorating their mantels today, literally making the homey-hearth touch," says Lee. "Put them on a night stand, in the bath, and potted plants in the kitchen."

Phillips also suggests adding a little potpourri to your arrangement for a touch of fragrance, or simply placing a bowl of potpourri nearby.

"And candles with flowers equals mood in the fall with all the warm tones — it's exquisitely beautiful," says Lee.

Reducing time spent cleaning the house

Continued from 12

the first place.

Jhung cites that the Carpet and Rug Institute estimates "80 percent of the dirt in our homes hitchhikes in on our shoes." The problem is compounded by the current popularity of lug soles on many casual and athletic shoes.

"Doormats help, but they're not the answer," says Jhung. "Mats even add to the problem by becoming saturated with dirt and drifting it."

She recommends trading "outside shoes" for "inside shoes, slippers or socks at the door." Set up a bench by the entrance for easy shoe removal, and follow the Asian lead.

Jhung also recommends replacing hard water with soft water by attaching a softening unit if your community allows.

"Hard water means hard work — in the form of spotted dishes, gray laundry, crusty shower heads and ring around the tub and toilet bowl," she says. Softened water reduces these problems, but it does consume more water.

"If a water softener isn't in the picture for you, use Borax or a water-conditioning powder in the washing machine and a cup or so of white vinegar in the dishwasher."

Other good prevention tips from Jhung include:

Protect your sofa with a colorful afghan or quilt.

Instead of sun-bleached pastels, decorate with soil-hiding colors of soft sage, dusky blue and smoky lavender.

Invest in a stone-topped coffee table. Stone takes lots of abuse, shows little dust and needs no polishing.

Cover side tables with pretty, floor-length skirts and glass rounds and you'll never have to wax and polish them again.

TIMESAVING TIPS

More than 80 percent of consumers clean house only when the chore can no longer be avoided, finds Seattle-based Shurgard Storage in this year's annual "Absence of Alice" survey. In its on-the-street poll, Shurgard found "that Americans, both male and female, will do whatever it takes to save time."

To make the chores go faster, most respondents said they crank up the stereo. Others coax help from other people (teen-age children might come in handy here). And most do the household cleaning on weekends.

To reduce that claim on our precious weekends, here are timesaving tips from Shurgard:

Clean clockwise. On vertical surfaces, clean top to bottom, not the other way around — most modern

cleansers don't streak and this keeps dirt moving out of cleaned areas. This applies to the whole house at once, too — move from outer rooms toward the center, such as the kitchen.

To air out is divine. Leave all the doors and windows open for at least six hours consecutively to prevent mold and mildew as well as dusty, stale air.

Banish the scum. The bathtub really can be cleaned quickly. Apply a squeegee after showers to keep buildup from forming. "Once it's too late, use a janitorial supply scum-breaker — let it stand for several minutes before you start to scrub."

Use double buckets. Never change wash water. Simply carry a spill bucket for the wringings from a dirty sponge or mop. You'll never clean anything with dirty water.

MOP UP SPILLS

The top five culprits Americans believe can ruin upholstery and carpets, according to a national survey on household spills and stains conducted by 3M of St. Paul, Minn., are fruit juice, coffee, red wine, cooking oil and tomato sauce.

To avoid ruining furniture or carpet,

nearly 50 percent of respondents singled out chemical fabric protection.

But even if you haven't given your furniture and floors that special repellency, there is handy help.

You can remove chewing gum from your carpet, for example, by freezing it with ice and then chipping it away. To pick up any excess, use common dry-cleaning fluid — a nonflammable solution available in grocery and hardware stores.

Among the solutions for removing spills from carpets, depending on the item spilled, are nail polish remover (for cosmetics, nail polish or shoe polish), detergent solution (alcoholic beverages, ketchup, charcoal, food), warm water, vinegar solution, ammonia solution or a spot-removal kit.

And clean up spills as quickly as possible. The longer a spill is left unattended, the more difficult it will be to remove.



NORTH CAROLINA NURSERY and CRAFT

improves your outlook with its

Summer Sale

Selected Evergreens and Shade Trees

20%-50% OFF

We design and install landscapes • Visit Our Country Store!
Stencils by Jean Smith • Country Furniture, Rocking Chairs



810-486-3735



557 S. Lafayette • South Lyon

KUPTZ SEALCOATING & PAVING

Driveways Are Our Speciality
• Complete Asphalt Maintenance

- Paving • Patching
- Stripping
- Residential & Commercial

Extend The Service Life of Asphalt
2 to 3 Times With Preventative Maintenance

442-2254

473-5775

24830 Willowbrook • Novi

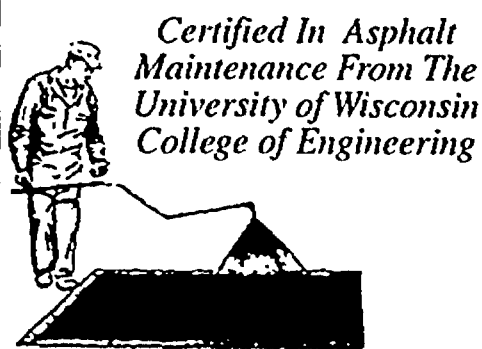



DESIGN AND EXPERT CRAFTSMANSHIP AT OLD FASHIONED PRICES

The YANKEE CARPENTER

UNFINISHED & FINISHED FURNITURE • CUSTOM FINISHING STAIN OR PAINT

NEW LOCATION IN BRIGHTON

8671 W. Grand River at I-96
 (810) 227-3434
 Hours: Mon.-Thurs., Fri. 10-8
 Tues.-Wed. 10-6
 Sat. 10-5 • Sun. 12-4
 -or visit our 2 other locations-

BLOOMFIELD HILLS

1751 S. Telegraph
 (810) 338-0441

STERLING HEIGHTS

43775 Van Dyke
 (810) 739-2323



SOLID OAK 48" TABLE

Til the end of October WAS \$339.95

\$249⁹⁵

CHAIRS

Starting At

\$59⁹⁵



We'll Match Any Advertised Price!

90 DAYS SAME AS CASH





Qualified Buyers Get Up To \$10,000 Credit With This Card



With Sikkens, the beauty is more than skin deep.

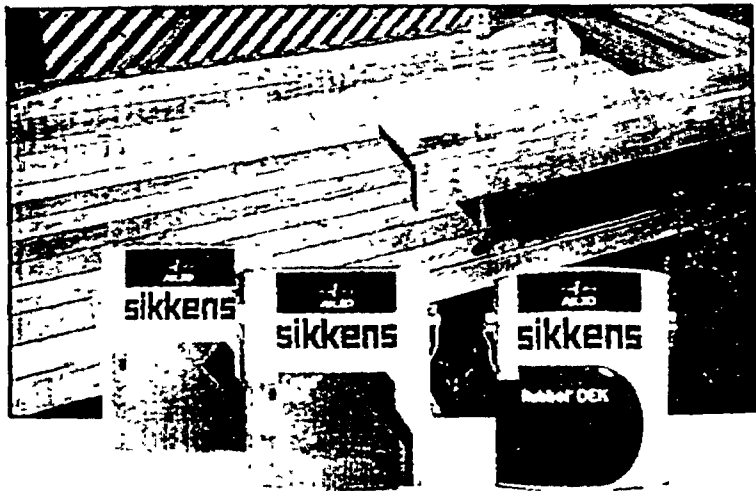

Your deck is the center of your outdoor entertaining and recreation activities, so don't just give it a "finish". Give it a quality Sikkens finish with the Cetol® DEK or Rubbol® DEK systems.

The Cetol DEK translucent system combines the high solid oil alkyd combination and UV-absorbing pigments of the Cetol DEK Base with the transparent iron oxide pigments of the Cetol DEK maintenance topcoat. The result is a superior system that both protects and reveals the true beauty of your wood.

For solid color deck finish or to highlight railings and stairs, choose Rubbol DEK. It's the one-coat finish that repels UV rays but allows moisture to escape, reducing blistering and cracking. Apply Rubbol DEK on cedar or pressure treated wood, smooth or unfinished - even aged and worn decks!

Sikkens. Creating Lasting Impressions.™



25345 Novi Rd., Novi
1 mile south of 12 Oaks Mall
Hours: Mon.-Fri. 7:00-5:30; Sat. 9:00-3:00
(810) 349-0793

Fall is for Planting!
Shade and Evergreen Trees
* *Planting Services* *

2 year Warranty

2"-5" Shade Trees **5'-12' Pine Spruce Fir**

Cedar Mulch \$32.00 yd. delivered

Normar Tree Farm
(810) 437-1202 or (810) 349-3122
12744 Silver Lake Rd. • Brighton

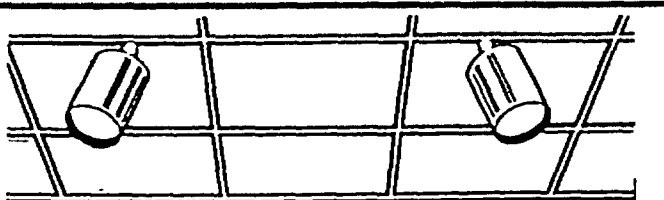

SAVINGS

On ways to make your house a home!
"New" suspended & specialty ceiling products store

Showroom Ceilings Inc.

- ◆ Suspended Grid Systems
- ◆ Acoustical Tiles
- ◆ Light Fixtures
- ◆ Lens & Louvers

Delivery Available!
Estimates Are No Problem!

43334 W. Seven Mile Rd., Suite 1200, Northville
(810) 348-6500

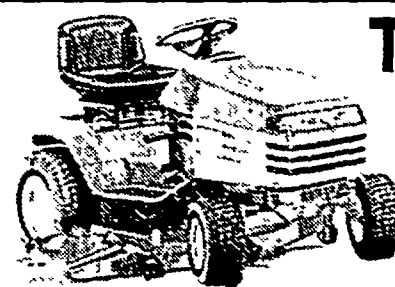

Tractor Clearance Sale

BUY NOW & SAVE

MODEL	DESCRIPTION	PRICE
TORO WHEELHORSE		
1338XL	Gear-Drive Recycler 38" 5 speed-13 hp List '1949" SALE '1639⁰⁰ Save '310 ⁰⁰	
1438HXL	Hydro Recycler 38" 14.5HP List '2199" SALE '1829⁰⁰ Save '370 ⁰⁰	
1644HXL	Hydro Recycler 44" 16HP Twin List '2699" SALE '2259⁰⁰ Save '440 ⁰⁰	
265-6	Lawn/Garden Tractor 15HP 6 Speed, Optional Decks List '2649" SALE '2139⁰⁰ Save '510 ⁰⁰	
267-H	Lawn/Garden Tractor 17HP Hydro-Twin, Optional Decks List '3519" SALE '2929⁰⁰ Save '590 ⁰⁰	
269-H	Lawn/Garden Tractor 19HP Twin-Hydro, Optional Power Lift Decks List '4199" SALE '3569⁰⁰ Save '630 ⁰⁰	
WHEELHORSE		
312-8	Garden Tractor, 8 Speed, 12HP Kohler, Optional Decks List '3199" SALE '2399⁰⁰ Save '800 ⁰⁰	
314-H	Garden Tractor, Hydro, 14HP Kohler, Optional Power Lift Decks List '4599" SALE '3549⁰⁰ Save '1050 ⁰⁰	
416-8	Garden Tractor, 8 Speed, 16HP Kohler, Optional Decks List '4399" SALE '3379⁰⁰ Save '1020 ⁰⁰	
416-H	Garden Tractor, Hydro, 16HP Kohler, Optional Power Lift Decks List '5049" SALE '3979⁰⁰ Save '1100 ⁰⁰	
520-H	Garden Tractor, Hydro, 20HP Twin, Optional Power Lift Decks List '5599" SALE '4179⁰⁰ Save '1420 ⁰⁰	



Cougar CUTTING PRODUCTS

"Your Friendly Hometown Dealer"

(810) 348-8864

46845 12 Mile Rd.
(at Beck Rd. & I-96)

Hours: Mon.-7-7
Tues.-Fri. 7-6; Sat. 9-4

Pickup & Delivery Available



A & R Soil Source "Landscaping Supplies"

Complete Lawn Spraying Service

- Patio Stones
- Driveway Stone
- Sand • Grass Seed
- Top Soil • Decorative Stone
- Peat • Edging
- Weed Barriers
- Shredded Bark
- Wood Chips
- Stone- All Sizes
- Solid Oak Whiskey Barrels
- Tree Rings
- Canyon Stone



DELIVERY OR PICK-UP
(by the yard or bag)

437-8103

23655 Griswold Rd.
South Lyon

5th Driveway south of 10 Mile

\$5.00 off

Delivery of 5 yds or more with this ad

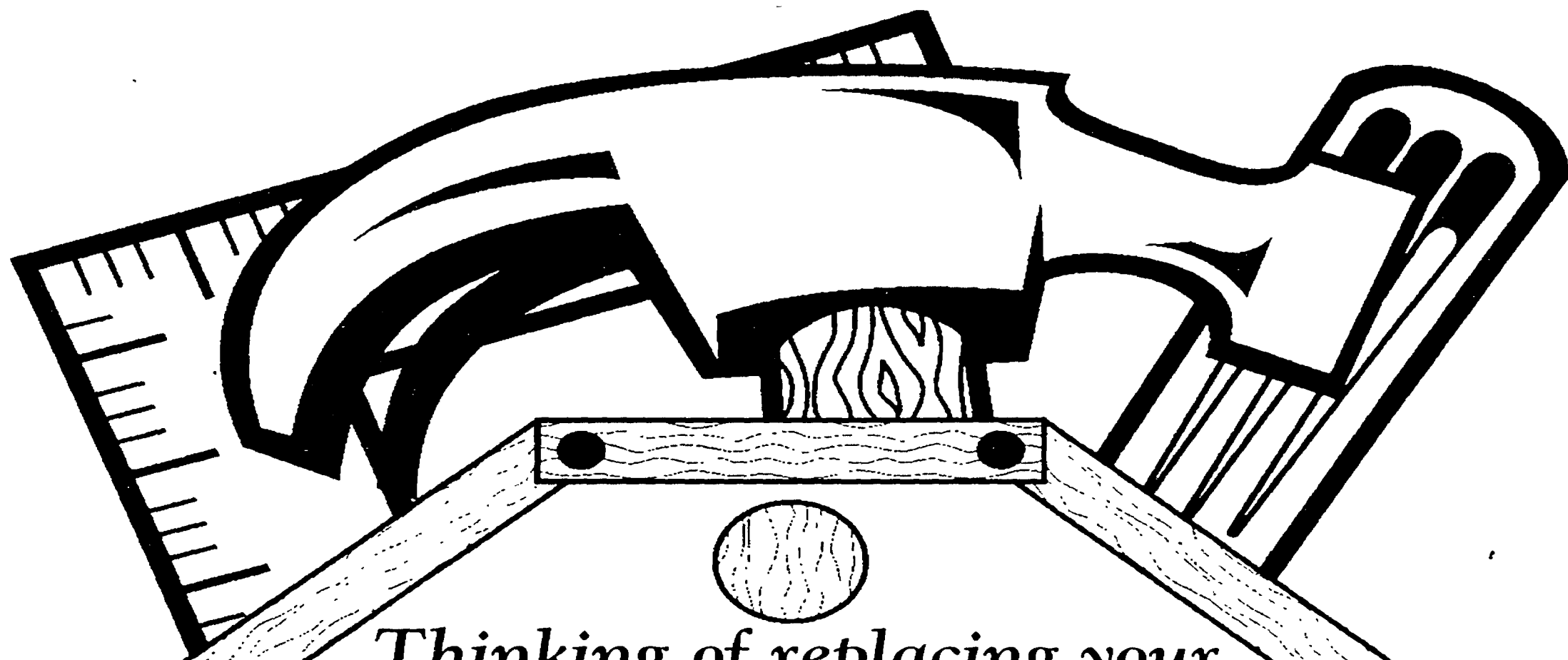

*Thinking of replacing your
old window or doors?*

We can special order
Andersen windows at
competitive prices!



Andersen

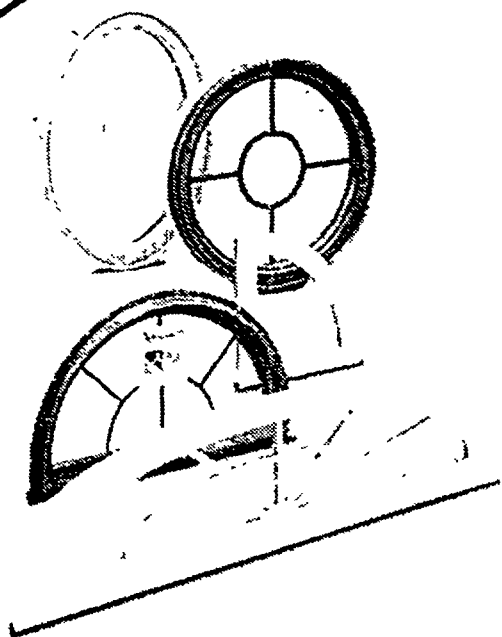

*How about making your
entrance grand?*

THERMA-TRU®

THE DOOR SYSTEM YOU CAN BELIEVE IN



NEW HUDSON LUMBER & HARDWARE CENTER



You're Quality Source for Timber and Tools
Hours: Mon-Fri 7-7; Sat 8-6; Sun 9-5

56601 Grand River
New Hudson

(810) **437-1423**



SALES DATES SEPTEMBER

SUN 15 MON 16 TUES 17 WED 18 THUR 19 FRI 20 SAT 21



Prescription for EDUCATION



IT'S SMART MEDICINE

When you play Rite Aid's new
Prescription for Education game, you and
your child's school could win valuable
prizes like a computer, VCR or any of more
than 12,000 prizes valued at \$350,000.

See page 7 for more details

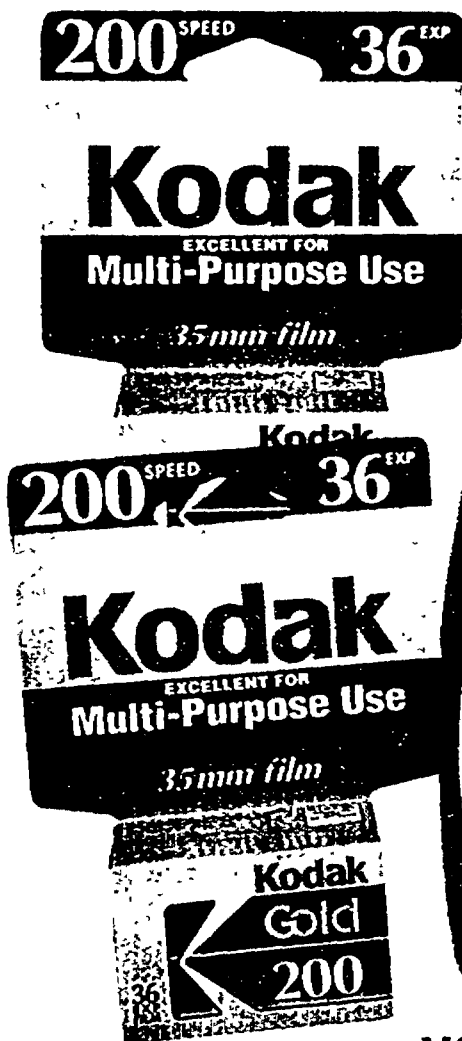

**KODAK
COLOR FILM**
35mm, 200 ASA,
36 Exposures

**2 FOR
9.00**
SAVE \$1.99

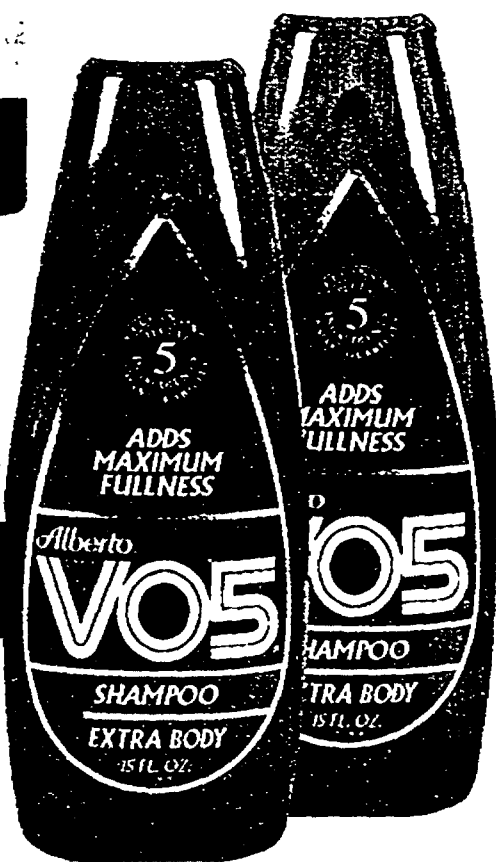

**VO5 SHAMPOO
OR CONDITIONER**
15 Ounce,
Assorted Types

1.00 each
SAVE 49¢



**GILLETTE SERIES
DEODORANT OR
AFTER SHAVE**
2.25 Oz. - 7 Oz.

2.00 each
SAVE 59¢



**PLAYTEX
TAMPONS**
40 Count
Super or Regular

5.00
SAVE \$2.29

**DYNAMO LIQUID
DETERGENT**
50 Ounce, Regular
or with Bleach Alternative

2 FOR 5.00
SAVE \$1.38
ON 2

For the Rite Aid Pharmacy nearest you, call 1-800-RITE-AID

Dollar Day Savings



pharmacy



At Rite Aid Pharmacy, everything we do is designed to take better care of you. Our experienced pharmacists put technology to work to give you personalized service.

State of the art caring.

Rite Advice with every prescription.

The personalized safety information we provide with each new prescription answers your questions on how to take your medication, and indicates possible side effects and potentially harmful drug interactions.

Knowledgeable pharmacists.

Our experienced pharmacists always take the time to answer your medical questions and address your concerns about prescriptions or over-the-counter medications.

Personal pharmacy records on file.

Rite Aid maintains a personal prescription history for each member of your family in our state-of-the-art computer network. This information is available to you for insurance or tax reporting purposes.

Convenient prescriptions, even while you travel.

Each Rite Aid pharmacist has computer access to your prescription history. So you get the peace of mind from knowing we have nearly 2,800 locations to help you meet your health care needs.

Fact PLUS One Step
PREGNANCY TEST
• Clear Results in 5 Minutes
• 99.9% Accuracy
• Use Any Time of Day

NEW! + or - stream test

1 TEST Pregnant Not Pregnant

FACT PLUS ONE STEP PREGNANCY TEST KIT 1 Test **9.00** SAVE \$2.79

Painless Prices



AMERIFIT TRAINING PRODUCTS
32 Oz. Build & Gain Shake Mix, 24 Oz. Build & Burn Shake Mix, 100 Ct. Amino 1500 Tablets, 55 Ct. Burn Fat Program Tablets, 30 Ct. Yohimbe 1000 Tablets, 30 Ct. Energy Burst Tablets or 16 Oz. Liquid Amino Acid

8.00 ea.
SAVE \$1.99

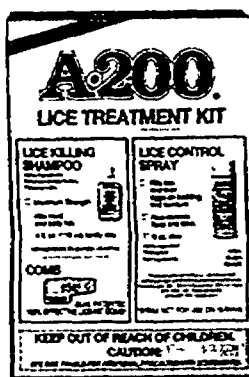

A*200 LICE TREATMENT KIT

12.00
SAVE \$4.59



LACTAID EXTRA STRENGTH CAPLETS
50 Count

6.00
SAVE \$2.89



BREATH ASURE
50 Count

4.00
SAVE 99¢

RITE AID INSTANT CASH COUPON

SAVE 50¢
ON BAN DEODORANT

1.6 Oz. Ban Clear

SALE PRICE **2.49**
INSTANT CASH COUPON **-50¢**
YOUR FINAL COST **1.99**

Good only at Rite Aid thru Sept. 21, 1996. Limit one per customer. Coupon redemption paid by manufacturer. Not valid if duplicated.

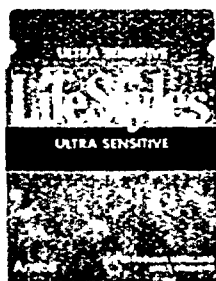

LIFESTYLES CONDOMS
36 Count, Ultra Sensitive

9.00
SAVE \$6.99



DULCOLAX
8 Count Suppositories or 50 Count Tablets

6.00
SAVE UP TO \$2.99

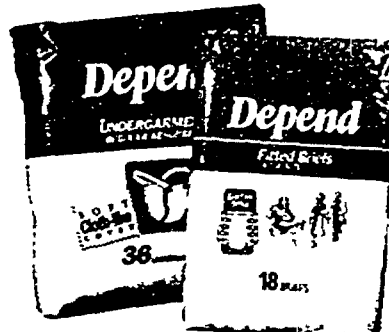

DEPEND
Undergarments or Briefs, 18-36 Count

14.00
SAVE \$2.99



TAVIST-1 OR TAVIST-D TABLETS
16 Count

5.00
SAVE \$2.49

Save \$100 on ONE A DAY. Any Form (except trial size)

IN-AD COUPON EXPIRES 9/21/96

SALE PRICE **4.49**
IN-AD CASH COUPON **-1.00**
YOUR FINAL COST **3.49**

Valid only at Rite Aid

01456 16500 40076 4



MOTRIN IB
50 Count, Tablets or Caplets

4.00
SAVE \$1.59

PFB BUMP FIGHTER GEL
7 Ounce **2.00**

BUMP FIGHTER RAZOR OR CARTRIDGES, 5'S **2.00**

SAVE UP TO \$1.80



CERTAIN ITEMS MAY NOT BE AVAILABLE IN ALL STORES • NOT RESPONSIBLE FOR TYPOGRAPHICAL ERRORS • WE RESERVE THE RIGHT TO LIMIT QUANTITIES.

Dollar Day Savings

Rite Aid Brand.

As good as the best for a lot less.

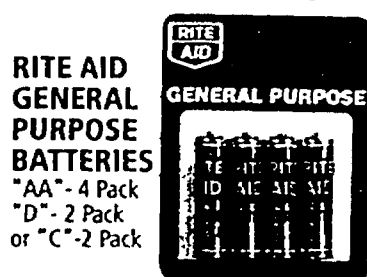

RITE AID
GENERAL
PURPOSE
BATTERIES
"AA" - 4 Pack
"D" - 2 Pack
or "C" - 2 Pack

2 FOR **1.00**
SAVE UP
TO 75%

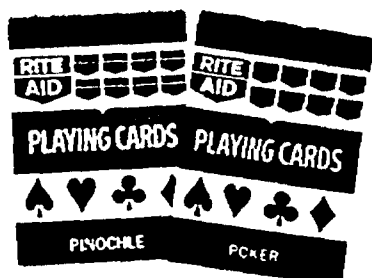

RITE AID
PLAYING
CARDS
Poker, Pinochle
or Jumbo

1.00
SAVE
39%



RITE AID
PAPER
TOWELS
White-Single Roll

2 FOR **1.00**
COMPARE TO
BOUNTY



RITE AID
BATHROOM
TISSUE
8 Roll Pack

2.00
SAVE
\$1.19



RITE AID
FACIAL
TISSUE
White,
175 Count

3 FOR **2.00**
COMPARE TO
KLEENEX



RITE AID
ORIGINAL
SKIN CREAM
10 oz.

1.00
SAVE
89%



RITE AID
COCOA
BUTTER
LOTION
15 oz.

2 FOR **3.00**
SAVE
\$1.58 ON 2



RITE AID
NAPKINS
250 Count

2 FOR **3.00**
SAVE
98¢ ON 2



RITE AID
FABRIC
SOFTENER
64 oz.

2 FOR **3.00**
COMPARE TO
DOWNY

RITE AID
GLASS
CLEANER
22oz. with
Trigger

1.00
COMPARE TO
WINDEX

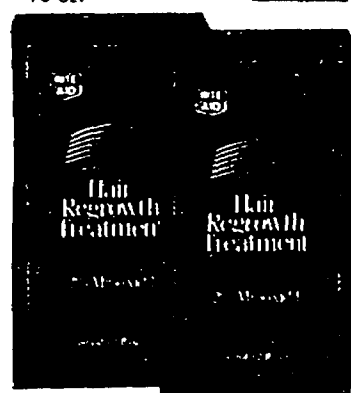

HAIR
REGROWTH
TREATMENT
FOR MEN
Single

10.00
COMPARE TO
ROGAINE



RITE AID
ANTI-
DIARRHEAL
Caplets - 18's or
Liquid 4 oz.

RITE AID
ANTI-
DIARRHEAL
Caplets - 18's or
Liquid 4 oz.

3.00
COMPARE TO
MOODUM A-D



RITE AID
THERAPEUTIC
TAR SHAMPOO
8.5 oz.

2.00
COMPARE TO
T-GEL

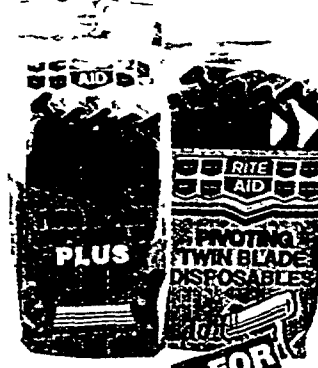

RITE AID
DISPOSABLE
RAZORS
Lady Twin Plus,
Pivot, or Reg. Twin
Plus 10 Count

2 FOR **3.00**
COMPARE TO
BIC



RITE AID
BABY
PRODUCTS
Powder, Shampoo
or Lotion - 15 oz.,
Oil - 20 oz. or
Cornstarch Powder -
14 oz.

2 FOR **3.00**
COMPARE TO
JOHNSON'S

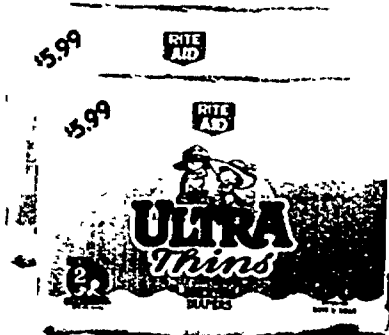

RITE AID
DIAPERS
In Stages 22-44 Ct.
TRAINING
PANTS
For Girls or Boys
13-15 Count

2 FOR **10.00**
COMPARE TO
HUGGIES



RITE AID
PANTY
LINERS
Unscented or
Deodorant 22's

1.00
COMPARE TO
KOTEX



RITE AID
PAIN
RELIEF GEL
Reg. Strength
4 oz., or
Maximum
Strength 3 oz.

2.00
COMPARE TO
FLEX-ALL



RITE AID
DIGITAL
THERMOMETER
with Beeper

5.00
SAVE
\$1.99



RITE AID
EYE DROPS
1/2 Ounce

1.00
COMPARE TO
VISINE

Up to 60% less than national brands.

CERTAIN ITEMS MAY NOT BE AVAILABLE IN ALL STORES • NOT RESPONSIBLE FOR TYPOGRAPHICAL ERRORS • WE RESERVE THE RIGHT TO LIMIT QUANTITIES.

Dollar Day Savings



c o s m e t i c s

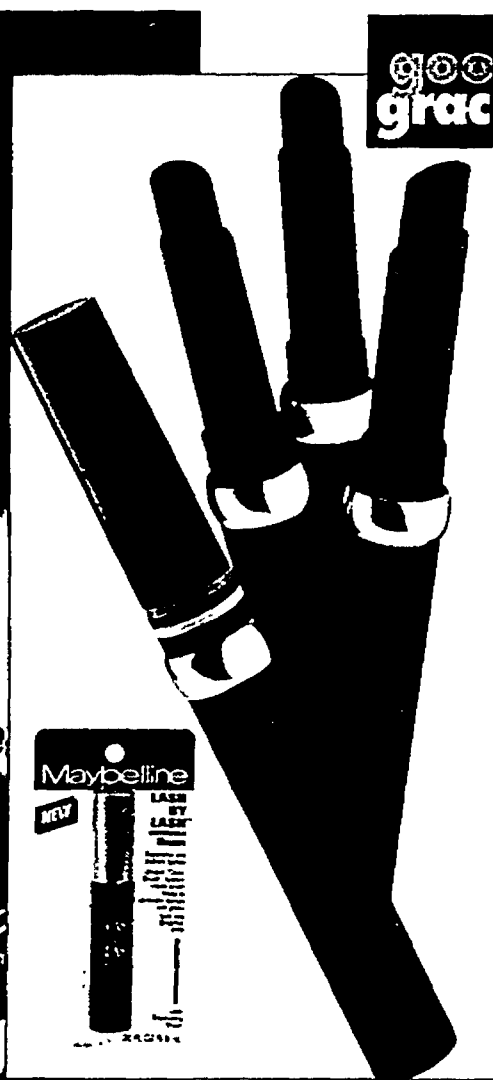

goodness 12 SHADES!
gracious! New

MAYBELLINE MASCARA

- Lash by Lash
- New Waterproof Shades!

MAYBELLINE GREAT LIP

- Budge Proof Lipcolor
- Introducing 12 New Shades

4.00 each
SAVE UP TO \$1.19

20% Single
Check
Rebate
Available

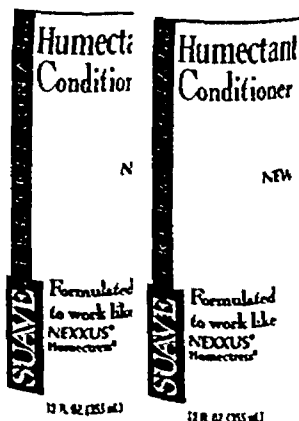

SUAVE
PROFESSIONALS
SHAMPOO
OR CONDITIONER
12 Ounce

2 FOR 3.00
SAVE \$2.16
ON 2



PERMA SOFT
SHAMPOO &
CONDITIONERS
13 Ounce

3.00
SAVE 70¢



PERMA SOFT
MIST OR
MOUSSE
7 Ounce or
FRIZZ CONTROL
3 Ounce

2.00
SAVE 99¢

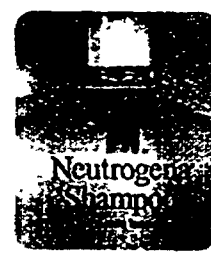

NEUTROGENA
SHAMPOO
12 Ounce

8.00
SAVE \$1.83

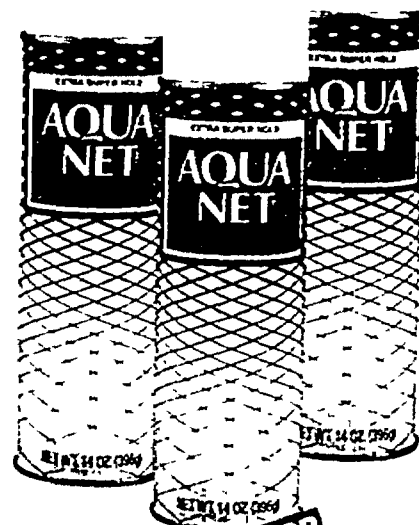

AQUA NET
HAIR SPRAY
14 Ounce Aerosol,
Super or Extra Super Hold

2 FOR 3.00
SAVE \$2.38
ON 2

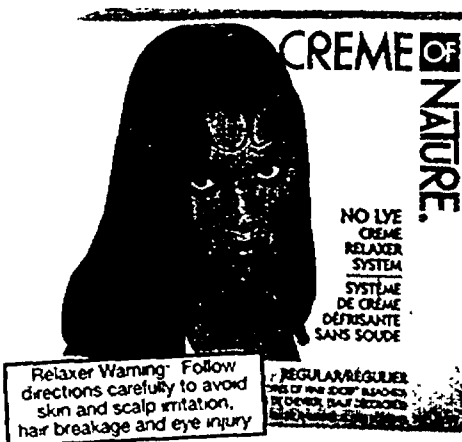

REVLON CREME
OF NATURE
No Lye Relaxer Kit,
Regular or Super

6.00
SAVE \$3.79



LET'S JAM!
STYLING &
CONDITIONING GEL
4 Ounce

2.00
SAVE \$1.99

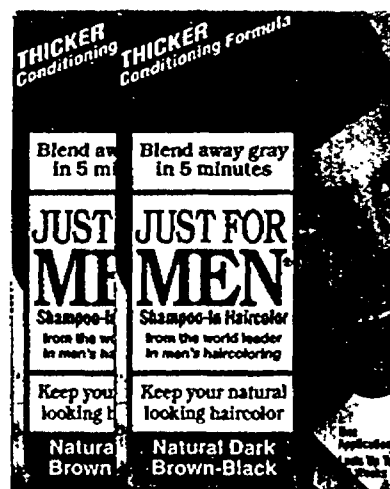

JUST FOR MEN
HAIRCOLOR
Hair or Beard
& Mustache Color

5.00
SAVE \$1.99



GOODY BOAR
BRISTLE HAIR
BRUSH
Assorted Types

5.00 each
SAVE UP TO \$2.99

**RITE
AID**

CERTAIN ITEMS MAY NOT BE AVAILABLE IN ALL STORES • NOT RESPONSIBLE FOR TYPOGRAPHICAL ERRORS • WE RESERVE THE RIGHT TO LIMIT QUANTITIES.

Dollar Day Savings

beauty care

MAX FACTOR MASCARA

- 2000 Caloric
- Stretch
- Super Lash
- High Definition
- Aqua Lash

MAX FACTOR LIPSTICK

- Lasting Color

4.00 each
SAVE UP TO
\$1.63

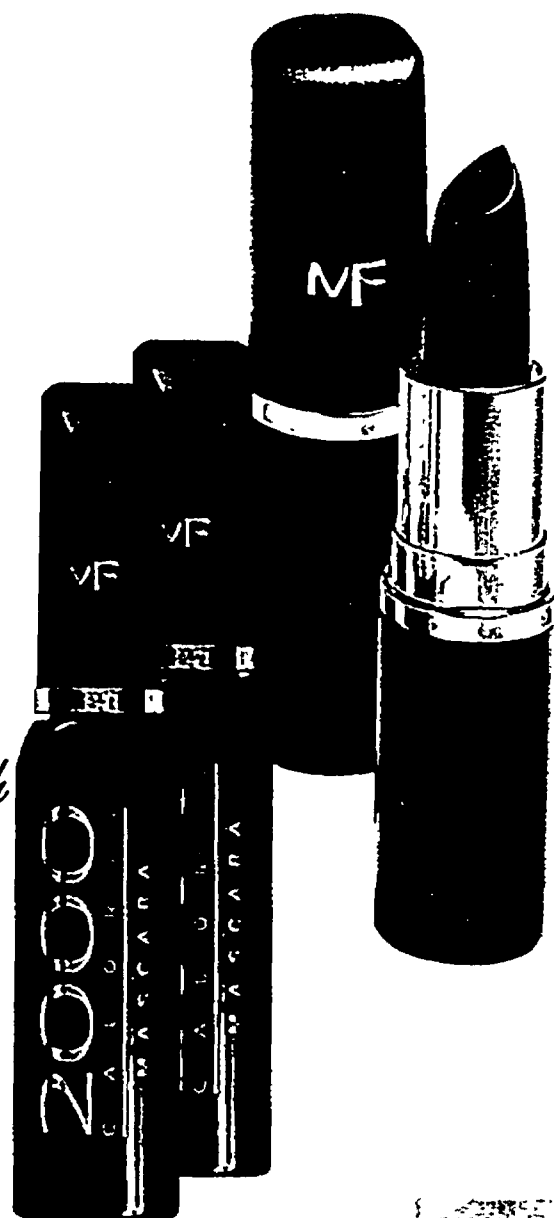

PROFESSIONAL NAIL CARE

Kiss assorted Nails, 100 Count
or 5 Second Nail Repair Kit

4.00
SAVE
99¢



PETITES NAIL POLISH

1.00 each



CALGON INVIGORATING BODY WASH

7.75-12 Ounce

2.00
SAVE
99¢



NEUTROGENA ACNE PRODUCTS

Oil Free Acne Wash, On The
Spot Acne Wash and Clear
Pore Treatment

4.00
SAVE
\$2.29

20% Single
Check
Rebate
Available

skin starts
clear pores

Oil Free
Acne Wash

Clear Pore
Treatment

Neutrogena

CIBA-VISION

PURE EYES 1

12 Ounce.....

3.00

PURE EYES 2

12 Ounce.....

6.00

SAVE UP TO \$1.99

On-the-Spot
Acne Treatment

Neutrogena

Acne Treatment

Neutrogena

RITE AID INSTANT CASH COUPON

SAVE 75¢

ON YOUR
PURCHASE OF
ANY LACROSS
GROOMING
IMPLEMENT

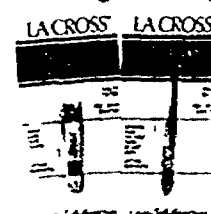

Good only at Rite Aid thru Sept. 21, 1996.
Limit one per customer. Coupon redemption paid by
manufacturer. Not valid if duplicated.

RITE AID INSTANT CASH COUPON

SAVE \$3.00

ON YOUR
PURCHASE OF
ANY QUINTESSENCE
FRAGRANCE

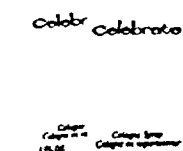

Good only at Rite Aid thru Sept. 21, 1996.
Limit one per customer. Coupon redemption paid by
manufacturer. Not valid if duplicated.

RITE AID INSTANT CASH COUPON

SAVE \$1.00

ON Keri LOTION

6.5 Oz.



Good only at Rite Aid thru Sept. 21, 1996.
Limit one per customer. Coupon redemption paid by
manufacturer. Not valid if duplicated.

RITE AID INSTANT CASH COUPON

SAVE \$1.50

ON SEA BREEZE



Good only at Rite Aid thru Sept. 21, 1996.
Limit one per customer. Coupon redemption paid by
manufacturer. Not valid if duplicated.

CERTAIN ITEMS MAY NOT BE AVAILABLE IN ALL STORES • NOT RESPONSIBLE FOR TYPOGRAPHICAL ERRORS • WE RESERVE THE RIGHT TO LIMIT QUANTITIES.

Dollar Day Savings



household

Score High Marks With
LOW PRICES

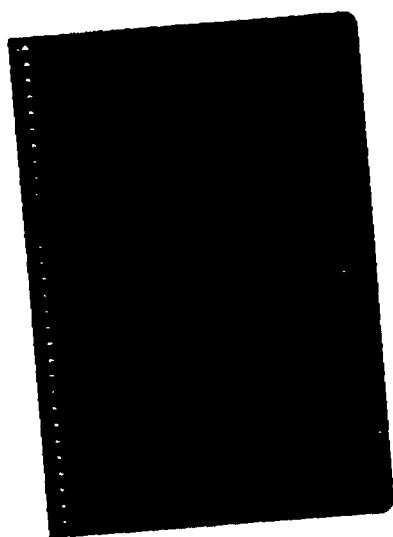

GRAD.
3 SUBJECT
NOTEBOOK
138 Count, 9.5" x 6"

2.00
SAVE \$1.19

GEOMETRIC
DESIGN
5 SUBJECT
NOTEBOOK
200 Count

2.00
SAVE \$1.79

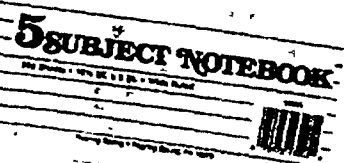
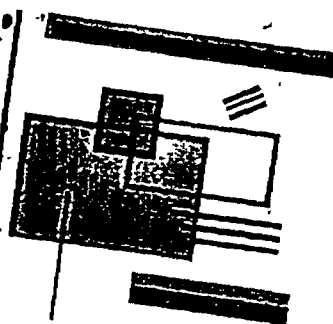

RITE AID
INVISIBLE TAPE
1/2" X 1350"

2 FOR 1.00
SAVE 98¢ ON 2

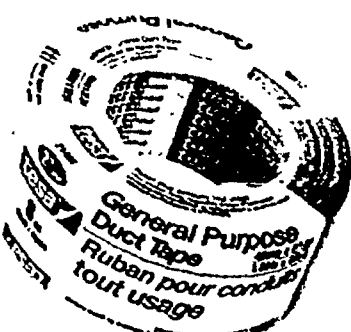

DUCT
TAPE
2 Inch x 30 Yards

2.00
SAVE \$1.69



HARTZ 2 in 1
FLEA & TICK
COLLARS
Available in Puppy,
Dog or Cat

2 FOR 5.00
SAVE \$1.98 on 2



NOVA DOG
CHEWS
Hickory Smoked, Peanut
Butter, Honey or Beef

2.00 each
SAVE 49¢



WD-40
LUBRICANT
9 Ounce Spray

2.00
SAVE 39¢

Lysol Healthy Home Cleansers



LYSOL
DISINFECTANT
CLEANER
28 Ounce

2 FOR 5.00
SAVE 98¢ ON 2



LYSOL
ANTIBACTERIAL
KITCHEN
CLEANER
22 Ounce

2.00
SAVE 69¢



LYSOL TOILET
BOWL CLEANER
24 Ounce

2 FOR 3.00
SAVE \$1.38 on 2

ARM & HAMMER
CARPET & ROOM
DEODORIZER
21 Ounce
Country or Pet Fresh

3 FOR 4.00



ZEST, COAST
OR SAFEGUARD
SOAP
3 Pack, 5 oz. Bars

2 FOR 3.00
SAVE \$1.98 ON 2



MOTH
BALLS OR
FLAKES
14 Ounce Box

2 FOR 3.00
SAVE 99¢



GLAD
LAWN
BAGS
39 Gallon

2 FOR 5.00
SAVE \$1.98 on 2



GLAD
TRASH
BAGS
10 Count

2.00
SAVE 29¢



GLAD CLING
WRAP 100 FT.
OR 80 COUNT.
SANDWICH BAGS

1.00 each
SAVE 69¢



CERTAIN ITEMS MAY NOT BE AVAILABLE IN ALL STORES • NOT RESPONSIBLE FOR TYPOGRAPHICAL ERRORS • WE RESERVE THE RIGHT TO LIMIT QUANTITIES.

Dollar Day Savings

sight & sound

Prescription for EDUCATION



IT'S SMART MEDICINE

Every time you play Prescription for Education, you and the schools in southeast Michigan get a chance to win from more than 12,000 prizes valued at \$350,000. Just visit any Rite Aid store and ask for your scratch-off game ticket. You don't even have to buy anything. You could be an instant winner. And every non-winning ticket is valuable to area students. They are collecting game tickets to help their schools win prizes like a computer lab, audio-visual equipment and more. For details, just call 1-888-RxForED (1-888-793-6733).

Program runs September 15-December 15

No Purchase necessary. Must be a U.S. resident, 18 years or older

Best Memories



QUALITY PROCESSING



4" Jumbo
Double Prints



3" Double
Prints With
FREE Film

FREE
Film!



\$5⁹⁹

24 Exposures
with coupon

RITE AID PROCESSING COUPON

4" Jumbo Double Prints or 3" Double Prints

ONLY \$5⁹⁹ 12 Exp. \$3.99
24 Exp. 36 Exp. \$8.99

TO REDEEM: Check 4" Jumbo Double or 3" Double Prints option on right side of order envelope. Check "Coupon Enclosed" box and enclose film into envelope. Limit one coupon per roll. Original coupon must accompany order. Cannot be combined with any other offer. Coupon expires 9/21/86.

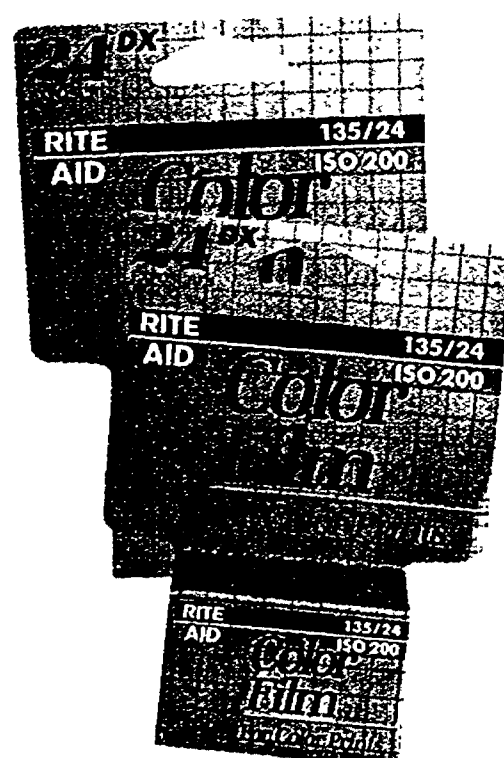

RITE AID
COLOR FILM
35 mm, 200 ISO
24 Exposures

2 FOR
3⁰⁰
SAVE \$2.98
ON 2

SAVE 55¢ \$ 24^{EXP}
SAVE 55¢ \$ 24^{EXP}



KODAK FILM
110, 200 ASA
24 Exposures

2 FOR
5⁰⁰
SAVE \$2.58
ON 2

CASIO

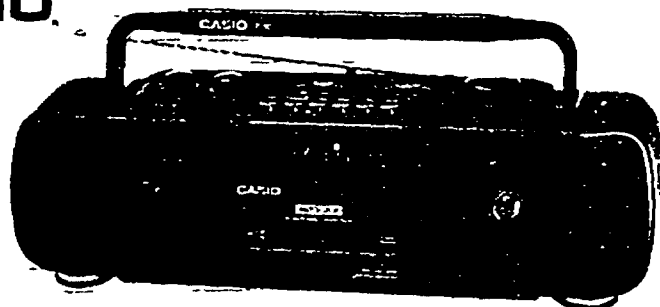

CP-80

AM/FM Stereo
Cassette Player/Recorder
• 2-Way 4-Speaker System
• Automatic Recording Level Control (ALC)
• Automatic End of Tape Shut Off
• Telescopic Antenna
• LED FM Stereo Indicator
• Built-in Condenser Mic
• Wide Range 3" Speaker
• AC or DC Operation — Uses 4 "D" Batteries (Not Included)

CASIO AM/FM
STEREO CASSETTE
PLAYER/RECORDER
#CP80

25⁰⁰
SAVE \$4.99



TIMEX INDIGLO
CLOCK RADIO
AM/FM
#T422B

17⁰⁰
SAVE \$2.99

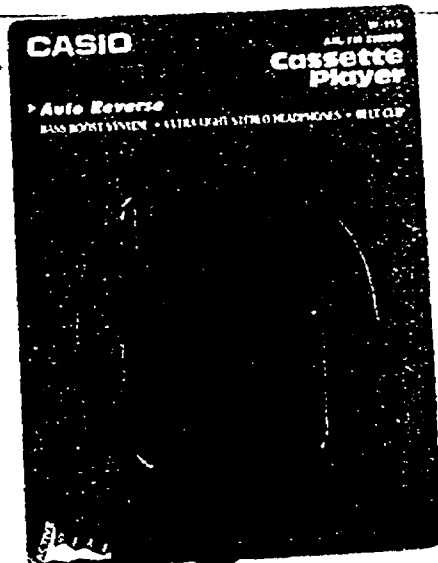

CASIO AM/FM
STEREO PERSONAL
CASSETTE PLAYER
Auto Reverse
#W-115

20⁰⁰
SAVE \$6.99



MAXELL VHS
TAPE
High Grade
T-120

2 FOR
6⁰⁰
SAVE \$4.38
ON 2

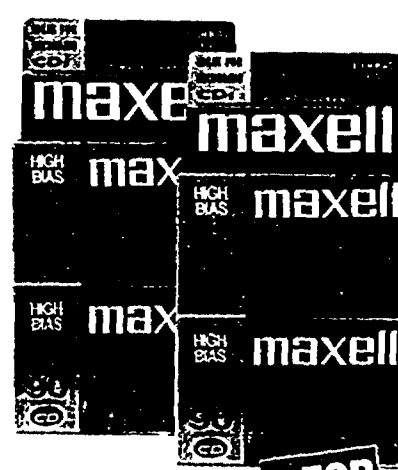

MAXELL XLII
90 MINUTE
AUDIO TAPE
2 Pack

2 FOR
7⁰⁰
SAVE \$6.98
ON 2

CERTAIN ITEMS MAY NOT BE AVAILABLE IN ALL STORES • NOT RESPONSIBLE FOR TYPOGRAPHICAL ERRORS • WE RESERVE THE RIGHT TO LIMIT QUANTITIES.

Dollar Day Savings



Beverage Center



COKE, DIET COKE,
CAFFEINE FREE
DIET COKE OR
SPRITE
2 Liter Bottle
Plus Deposit

99¢

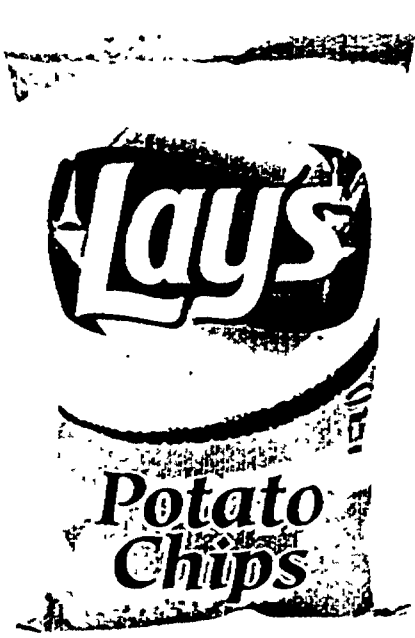

LAY'S
POTATO CHIPS
Assorted Flavors
6 oz. Bag

99¢ SAVE 60¢



BUDWEISER
BEER
Reg., Light or Ice
Case of 24
12 oz. Cans

13⁶⁹
Plus Deposit



MOLSON ICE
BEER
12 Pack,
12 oz. Bottles

7⁴⁹
Plus Deposit



MILWAUKEE'S
BEST BEER
30 Pack, Reg. Light,
12 oz. Cans

7⁴⁹
Plus Deposit



BACARDI
BREEZERS
4 Pack Bottles,
Assorted Flavors

7⁰⁰ 2 FOR

GALLO
LIVINGSTON
CELLARS
WINE
1.5 Liter, Assorted

9⁰⁰ 2 FOR

GOSSAMER
BAY
CHARDONNAY
750ml

6⁰⁰

SUTTER
HOME WHITE
ZINFANDEL
750ml

9⁰⁰ 2 FOR

CARLO ROSSI
WINE
4.0 Liter,
Assorted Types

8⁰⁰

SMIRNOFF
VODKA
750ml,
80 Proof

9⁹⁵

JACK DANIEL'S
BLACK LABEL
WHISKEY
750ml

16⁵⁹

KAHLUA
750ml

21⁹⁷

Your one-stop food shop.



SUNSWEET
PITTED
PRUNES
12 Ounce

1²⁹ SAVE 30¢



HUNT'S
SPAGHETTI
SAUCE
Traditional, with
Meat or Mushroom
27.5 Ounce

89¢ SAVE 10¢



CHEF
BOYARDEE
Beefaroni or
Spaghetti &
Meatballs
15 Ounce

99¢



SAN
FRANCISCO
BARVARIAN
STYLE
PRETZELS
14 Ounce

99¢

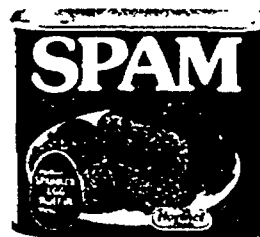

SPAM
12 Ounce

1⁷⁹

MELODY FARMS
2% MILK
1 Gallon
May not be available
in all stores

1⁹⁹ SAVE 50¢

For the Rite Aid Pharmacy nearest you, call 1-800-RITE-AID

CERTAIN ITEMS MAY NOT BE AVAILABLE IN ALL STORES • NOT RESPONSIBLE FOR TYPOGRAPHICAL ERRORS • WE RESERVE THE RIGHT TO LIMIT QUANTITIES.

For your life, Rite Aid's got it.

**RITE
AID**

BUILDER'S SQUARE



Glidden

SPRED SATIN LATEX FLAT

Excellent quality with one coat coverage.
Washable, flat finish. Ideal for walls & ceiling.

8.97
GAL.

5 GAL.....43.97



Power Sprayer 120

For a variety of stain jobs. Stain
tip allows user to control flow
of. Clean-up is quick and easy.
One quart container
#0280010

\$59.

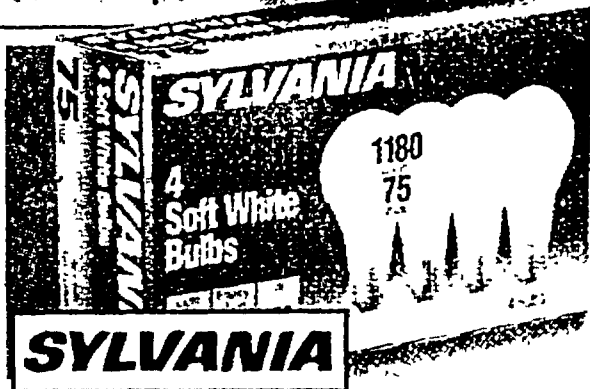
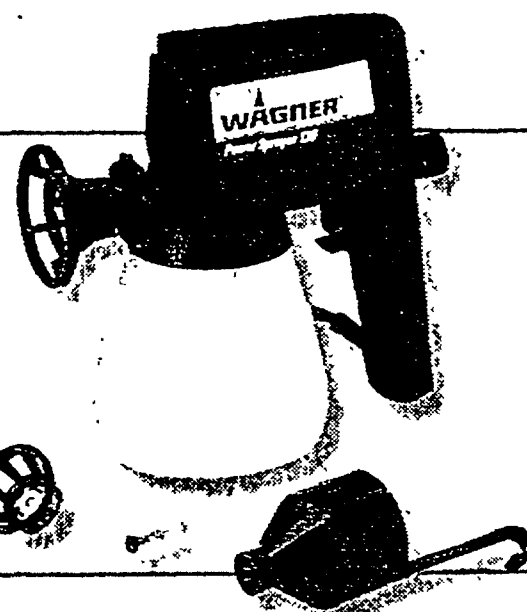

4 Pack
Soft White
Light
Bulbs

8.6¢

Available in 40,
60,75
and 100 watts

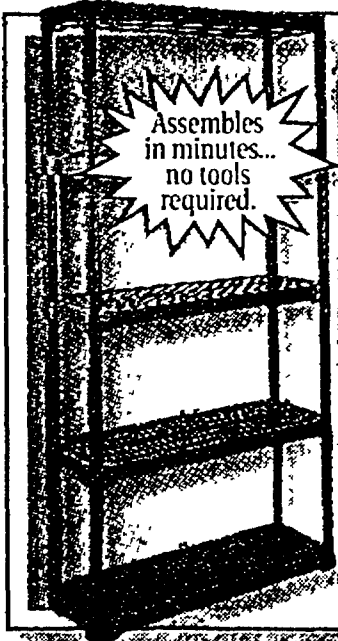

CONTICO

5 Shelf Ventilated Shelving Unit

36"L x 72"H x 18"W.
Never rusts or needs
painting. Ideal for
linens, laundry sup-
plies, toys and more.
#3618-5BK

\$37

REMODEL REDECORATE REPAIR SQUARE BY SQUARE

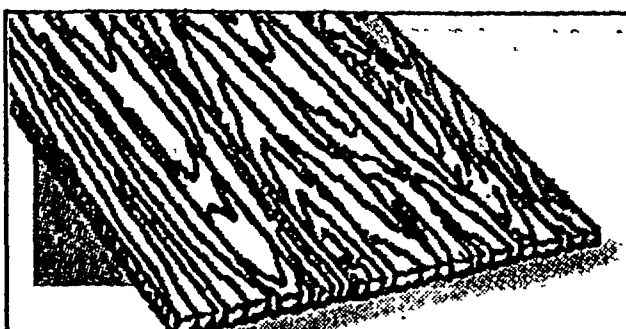

4x8-3/8"-T-111
4" O.C. Exterior
Plywood
Siding

13.98
SHEET



Driveway Sealer

Easy-stir formula.
Rubberized
Resists gas and oil spills
Provides jet black
smooth finish

5.97
5 GALLON

EVERY ITEM
ON THIS PAGE IS A...

*Buyer's
Special*

Prices guaranteed Wed.,
Sept. 18 thru
Tues., Sept. 24, 1996

BUILDERS SQUARE INSTALLS

#TACLA001191C, #62623, #PC81017705, #105954, #2102085035, #TACLB002928C, #210208503, #TACLA000876, #MN0006039, #0003812M4, ICT#1481, 3208, 2888, 2728

The Builders Square Installation Team Provides:

- Professional Installation
- Labor Guarantee
- Dependability-Builders Square stands behind all our products.
- Installers are Insured & licensed. (Where applicable)
- Credit Terms Available



For An Estimate Call: 1-800-227-INSTALL (4678)

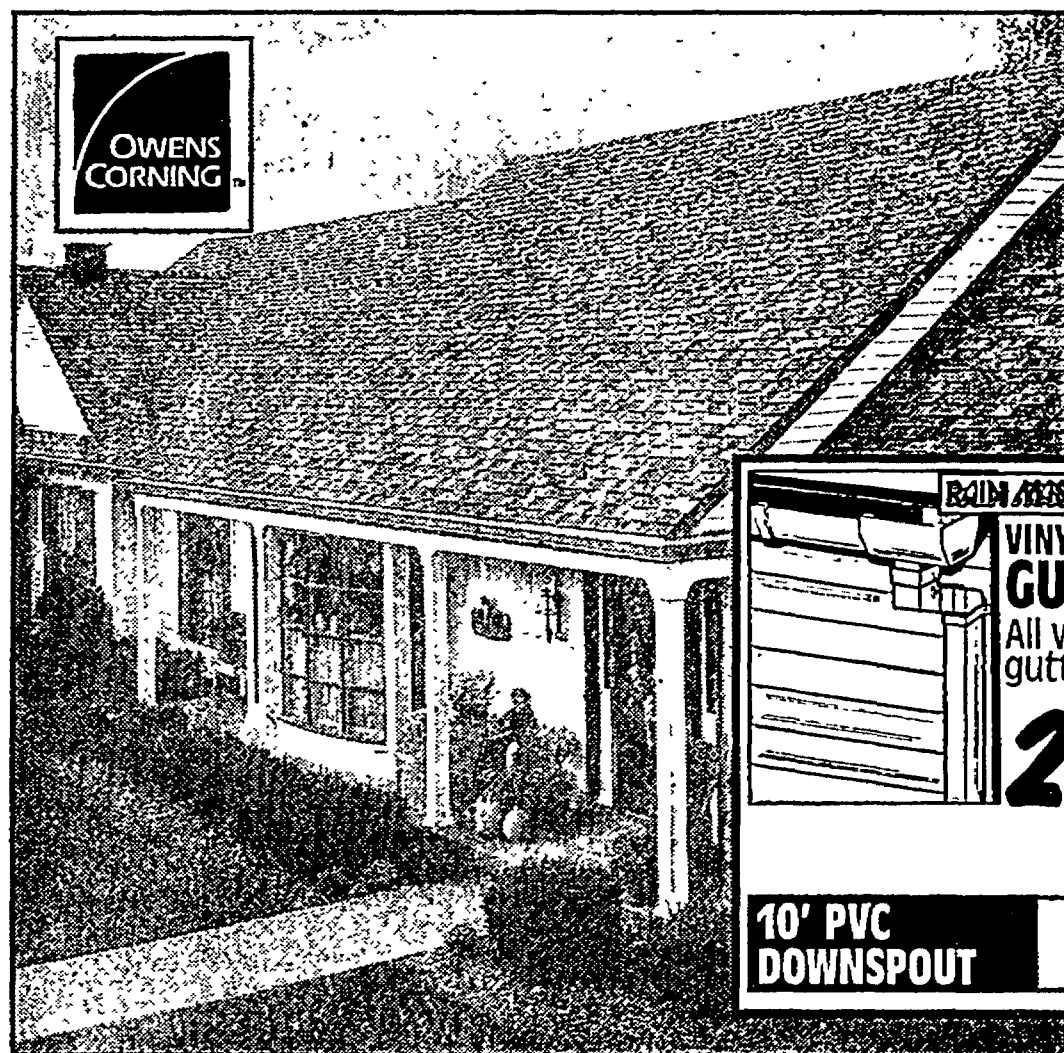

ROOFING INSTALLATION

Single layer, layover on one story walkable roof. Additional charge for permit, tear-off, haulaway, soffit and fascia. New guttering and drip-edge and vents not included. Minimum order where applicable. Choose from assorted colors. JOB CODE#0143

\$65

PRICE PER SQUARE
LABOR ONLY
NORMAL INSTALLATION

RAIN MASTER
VINYL GUTTER
All weather gutter system.

2.97 WHITE OR BROWN
5X10

10' PVC DOWNSPOUT **5.77**

ALUMAX
PAINTED GUTTER
Will not rust. #26006

4.79 WHITE OR BROWN
5X10

10' DOWNSPOUT **4.97**

RAIN MASTER
GUTTER GARD
Includes gutter w/ drip edge. #2000WHT 4 3/4" X 9 1/2"

7.97 WHITE OR BROWN
5X10

10' DOWNSPOUT **6.97**



CONTINUOUS GUTTER INSTALLATION

Fabricated at your home for custom fit. Available in a variety of colors. One story home installation. Downspouts and haulaway at additional cost. Minimum order where applicable.

JOB CODE #0129

10% OFF PER LINEAR FOOT, LABOR & MATERIAL
NORMAL INSTALLATION

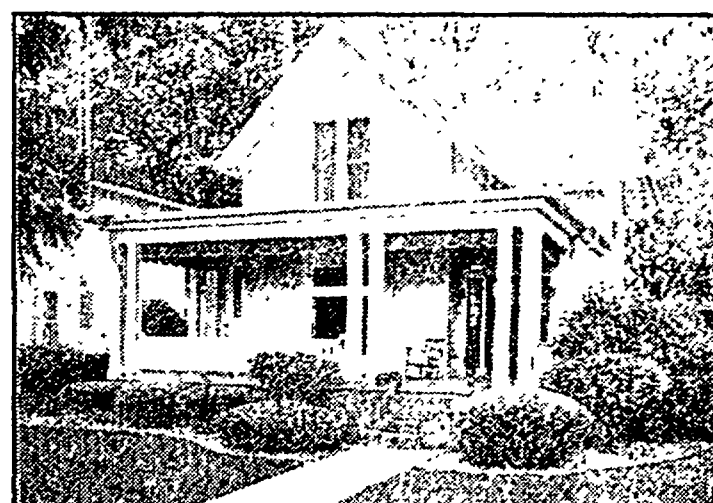

CUSTOM REPLACEMENT WINDOWS

Custom vinyl replacement windows made fit your home. Superior sound deadening capacity. Lifetime limited warranty. Never needs caulking, painting or maintenance. JOB CODE #0124

10% OFF LABOR ONLY
NORMAL INSTALLATION

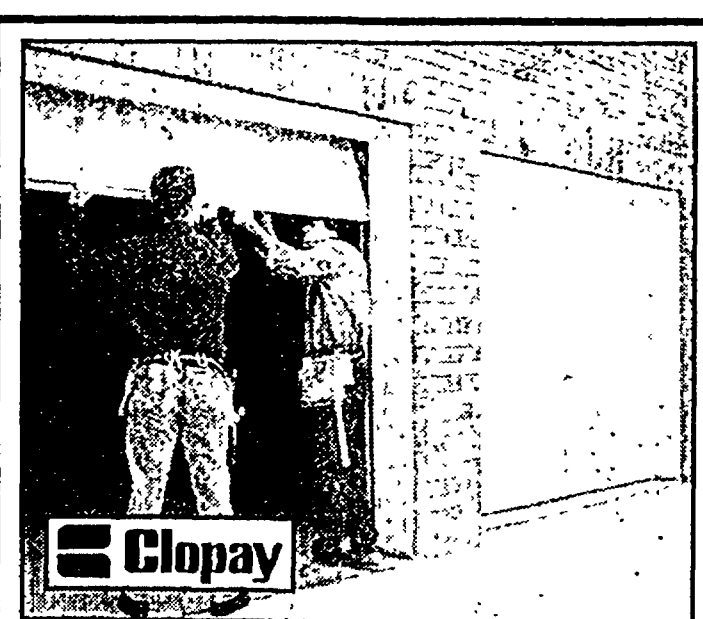

GARAGE DOOR INSTALLATION

Includes installation of door in a reasonably square opening. Haul away of old door and track, electrical work, door opener hook-ups, permits, and new moulding sold separately. Normal Installation. JOB CODE#0114/0115

\$449
MODEL #183

8X7, 9X7
INSTALLED,
LABOR & PRODUCT
NORMAL REPLACEMENT
16X7 **\$729**

Buyer's Specials

CONTINENTAL CABINETS
A SUBSIDIARY OF MANUFACTURING GROUP OF AMERICA INC.

BONUS OFFER!
WHEN YOU PURCHASE A 60-INCH SINK BASE CABINET AT OUR EVERYDAY LOW PRICE, RECEIVE A \$15* REBATE ON THE PURCHASE OF ANY KITCHEN SINK!
DOES NOT INCLUDE MODEL #NR50-3322-4 (SKU #1630888)

8'X12' L-SHAPED UNFINISHED KITCHEN CABINETS

Completely assembled and ready to finish. Made in the U.S.A. These cabinets look great in the laundry rooms too!

773⁸⁵

MODEL #'S OF CABINETS:
W3030 • W1830 • W1230 • CW2430 • W1230
W3630 • W3615 • B30 • LS36 • SB36 • B12

Unfinished Wall & Base Cabinets

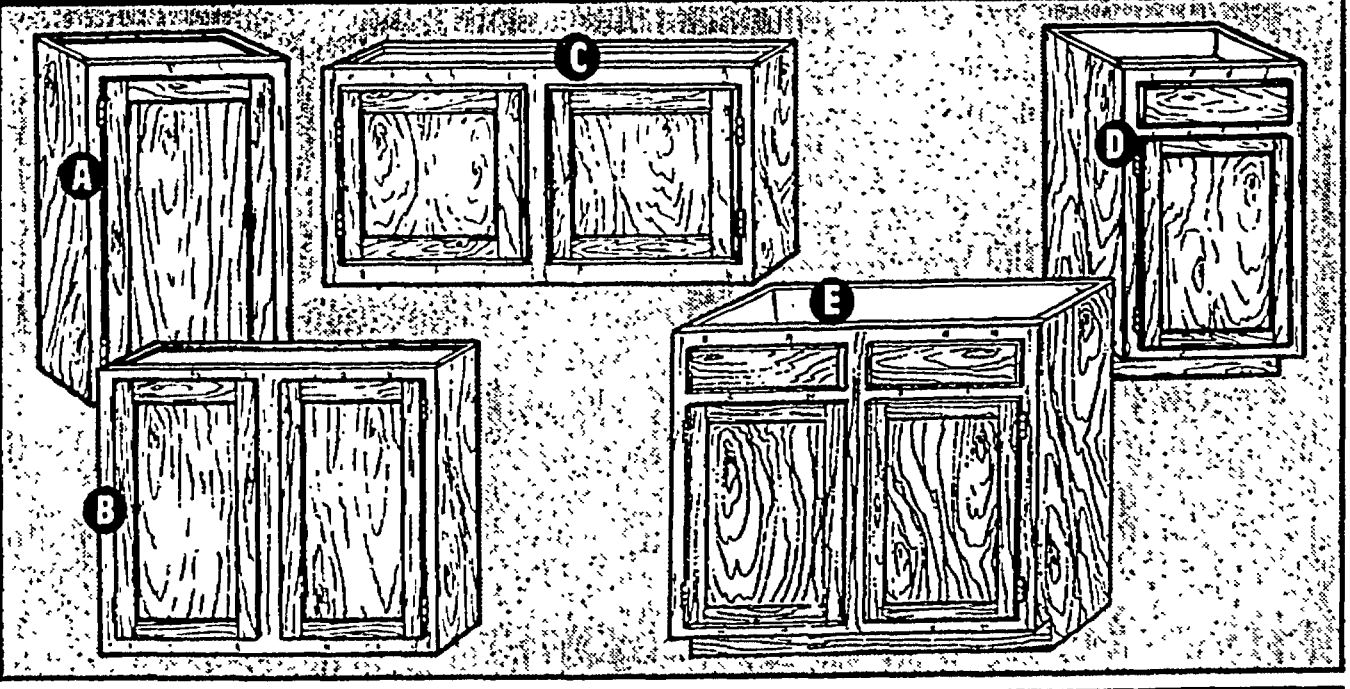

WALL CABINETS			
A. 12X30/1-DOOR 34⁶⁵	15X30	40.95	
	18X30	44.10	
	24X30	54.60	
B. 30X30/2-DOOR 61⁹⁵	36X30	74.55	
C. 30X15/2-DOOR 45¹⁵	36X15	51.45	
	54 INCH 3-DOOR	71.40	

BASE CABINETS			
D. 12-INCH 1-DOOR/1-DRAWER 45¹⁵	15-INCH	53.55	
	18-INCH	60.90	
	24-INCH	69.30	
E. 36-INCH 2-DOOR/SINK BASE 90³⁰	60-INCH SINK BASE	123.90	

FORMICA

ASK US ABOUT **Special ORDER**

10% OFF*
*MANUFACTURERS LIST PRICE



LeeRowan

PANTRY/CLOSET ORGANIZER

Includes: 4-3'x16" shelving. Made of tight mesh to keep small items from falling through. Great for kitchens and garages.
#85860

38⁹⁹

Crestwood
CABINET COMPANY
Building An American Tradition

NEW
BRECKENRIDGE
DOOR STYLE!

Amerock

**KNOBS & PULLS
KITCHEN HARDWARE**

25% OFF
OUR EVERYDAY
LOW PRICES
IN-STOCK ONLY
REG. 48¢-560

ON ALL CRESTWOOD KITCHEN CABINETS

Choose from a variety of styles, finishes and wood species. Customize your kitchen with optional accessories such as crown moulding, mullion doors, roll-out base cabinets and more.

10% OFF
OUR EVERYDAY
LOW PRICES

**HURRY IN FOR THE
LAST WEEK OF
OUR TRUCKLOAD
SALE!**

Ready-To-Assemble Furniture

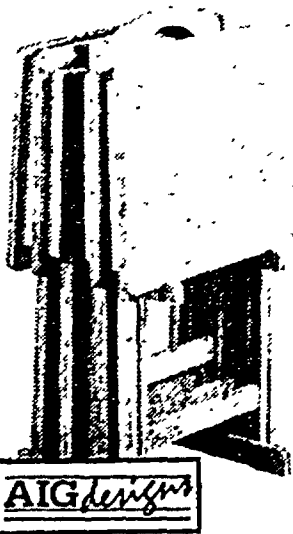

**5-PIECE
BEECHWOOD
TRAY SET**
Solid wood,
natural finish.
Folds up for easy
storage.
#36002

59⁹⁹



**TILE TOP
MICROWAVE
CART**
Solid wood
natural finish
with tile inlay.
#180069

69⁹⁹



**LAVI KITCHEN
GOURMET RAILING**
Choose from our
in-stock selection.

10% OFF
OUR EVERYDAY
LOW PRICE
REG. 2.71-58.92

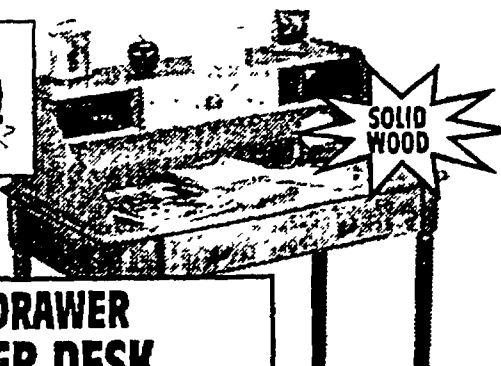

**TWO DRAWER
LETTER DESK**
Country pine finish.
#250220

\$129

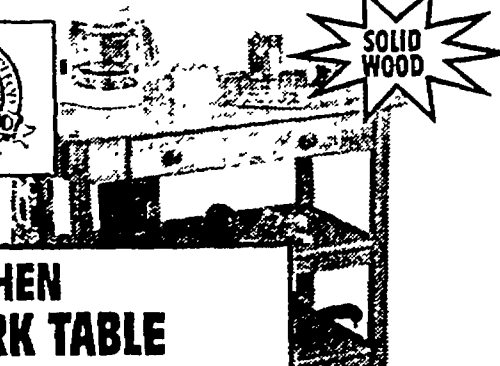

**KITCHEN
WORK TABLE**
With towel bar.
#250801

\$129

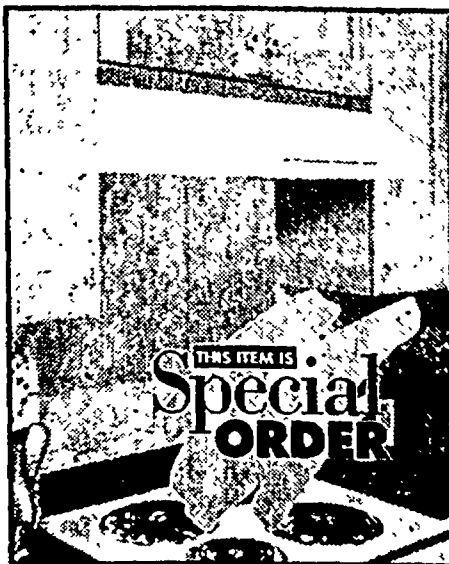

NUTONE
**V-91 DELUXE
RANGE HOOD**
Twin blowers.
Variable speeds.

10% OFF
MANUFACTURER
LIST

Armstrong

**12"x12" VERNAY
VINYL
FLOOR TILE**

Self-stick.
Vinyl no-wax surface.

50¢ PER PC.
CARTON OF 45 22.50

**12"x12" STYLISTIK
VINYL
FLOOR TILE**

Self-stick.
Vinyl no-wax surface.

78¢ PER PC.
CARTON OF 45 35.10

STYLES VARY BY STORE. SEE STORE FOR SELECTION.

BUILDERS SQUARE
INSTALLS CARPETING
PER SQ. YD. LABOR ONLY
JOB CODE #0163.
NORMAL INSTALLATION. REMOVE
OLD CARPET AND PAD. INSTALL
NEW CARPET, PAD AND TACK STRIP.
(NORMAL PRICE INCLUDES TACK
STRIP.) DOES NOT INCLUDE HAUL-
AWAY OR FURNITURE MOVING.
#TACLA001191C, #62623,
#PC81017705, #105954,
#2102085035, #TACLB002928C,
#210208503, #TACLA000876,
#MN0006039, #0003812M4,
ICT#1481, 3208, 2888, 2728

**SPECIAL
ORDER**

"SULTANA" CARPET

Textured Saxony. 100% stain
resistant olefin. 20 oz. face
weight. 8 colors to choose
from. 10 year quality
assurance warranty.

10⁹⁸
INSTALLED*

That's only...
1²² SQ. FT.

*Carpet installation includes: installation of carpet, pad and
tack strip. Normal installation only. Job code #0163

**12"x12"
PLACE N PRESS
VINYL TILE**

Vinyl no-wax wear layer.
Easy to install. Easy to clean.

CARTON
OF 45 **21.60**

ART IS REPRESENTATIONAL

SPECIAL

39¢
PER PC.

High fashion flooring for less!

Hartco
Quality Wood Flooring

**12"x12" AMERICAN PRIDE
DRY BACK OAK PARQUET
FLOOR TILE**

Beautiful grain and color
enhancement. Tiles interlock
with each other. Choose from
oak, carmel or saddle.

1⁸⁷ PER SQ. FT.*
CARTON **18.70**

*FOR PRICE COMPARISON

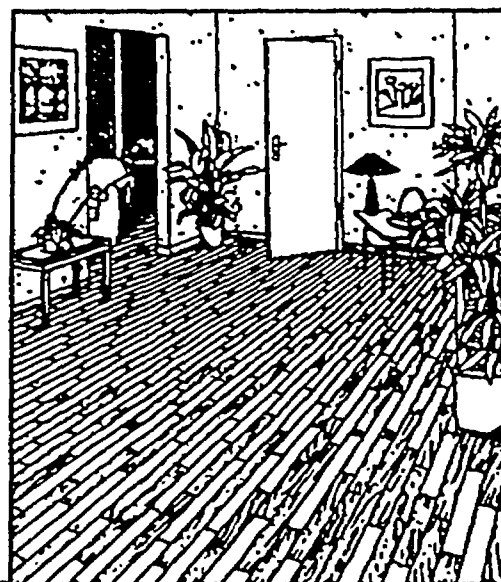

**AMERICAN PRIDE
OAK PLANK
FLOOR TILE**

Choose from natural oak,
carmel or saddle.

3¹⁰ PER SQ. FT.*
CARTON **'31**

*FOR PRICE COMPARISON

Hartco
Quality Wood Flooring

**12"x12" AMERICAN PRIDE
PAR-K-STIK OAK PARQUET
FLOOR TILE**

Beautiful grain and color
enhancement. Easy to install,
just peel and press. Choose
from oak, carmel or saddle.

2³⁵ PER SQ. FT.*
CARTON **23.43**

*FOR PRICE COMPARISON

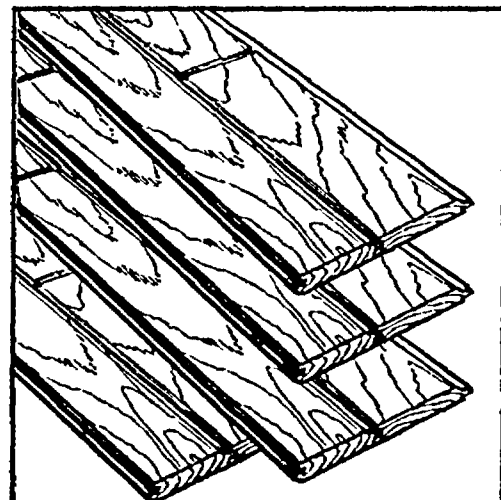

**UNFINISHED
HARDWOOD FLOORING**

3/4" select and better red oak.
19 sq. /ft. per bundle.

#D-4 3/4x2 R OAK

2⁶⁸ PER SQ. FT.*
PER
BUNDLE **50.92**

*FOR PRICE COMPARISON

LeeRowan

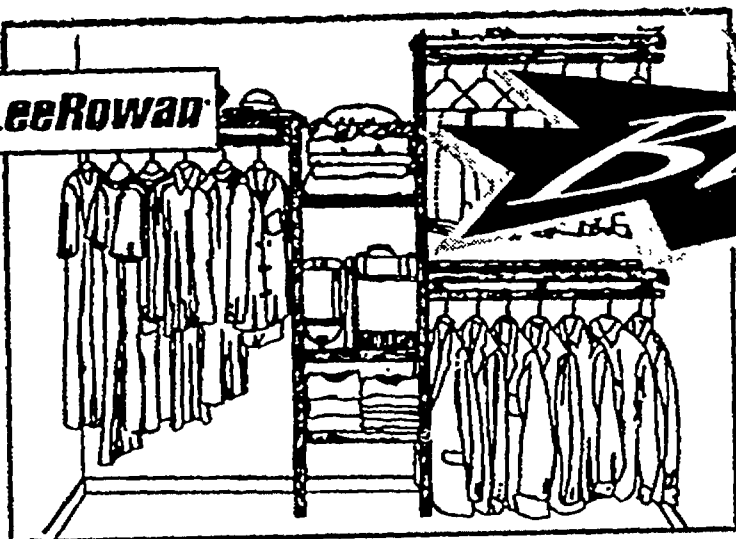

DELUXE CLOSET ORGANIZER

Durable baked on epoxy finish. Sturdy steel construction. All hardware included. Fits closets from 5-8Ft. #5141

49⁹⁹

HIDE-AWAY
Ironing Boards, Inc.

COLONIAL IRONING BOARD

Recessed between the studs or surface mounted for easy removal. Installs easy in just minutes. #COL-200

INSTALLED
FOR ONLY... **\$29**

\$99

READY TO
FINISH

IRONING BOARD
WITH SHELF # COL-200

\$149

**SYSTEM
WORKS!**

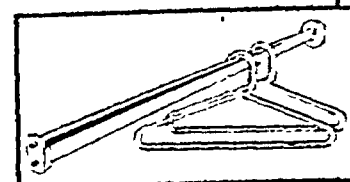
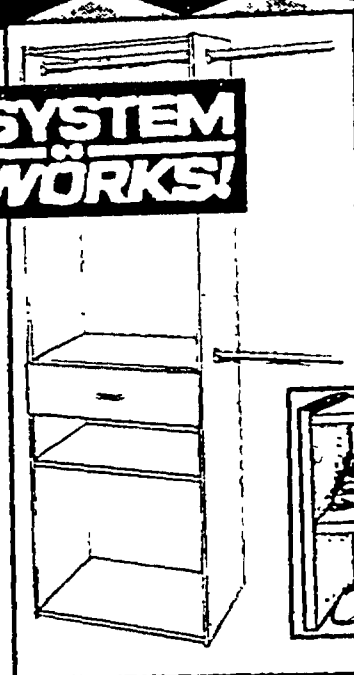

SYSTEM WORKS DELUXE STORAGE ORGANIZATION

Easy to assemble. Made of durable melamine laminate.

\$199

COMPLETE PACKAGE TOTALS

72" H X 24" W X 16" D
STORAGE CABINET UNIT \$109

12" H X 31" W X 12" D
SHOE STACKER \$13

71" H X 24" W X 16" W
STARTER PACK \$69

48" POLE SET
STORAGE ACCESSORY \$8

Storage ideas by

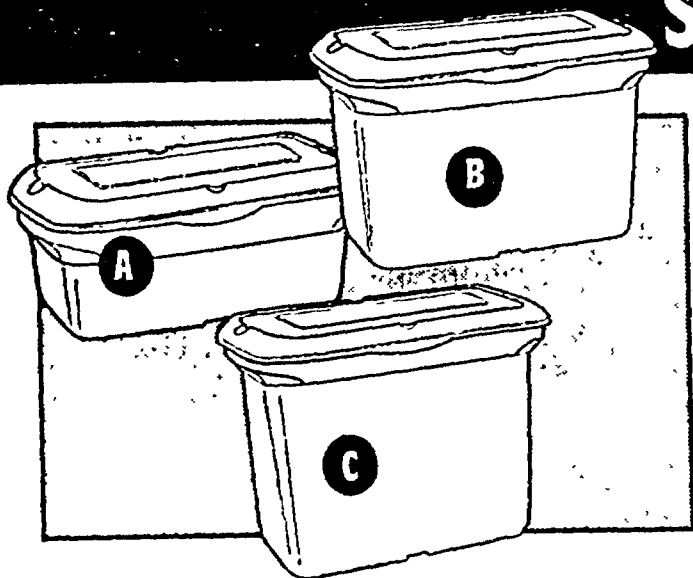

HINGED TOPS

Hinged lid for easy access to contents. Domed lid for extra capacity. Stackable. Choose from clay, blue or green.

A. 20 GALLON #371	8.77
B. 35 GALLON #372	13.88
C. 42 GALLON #373	17.77

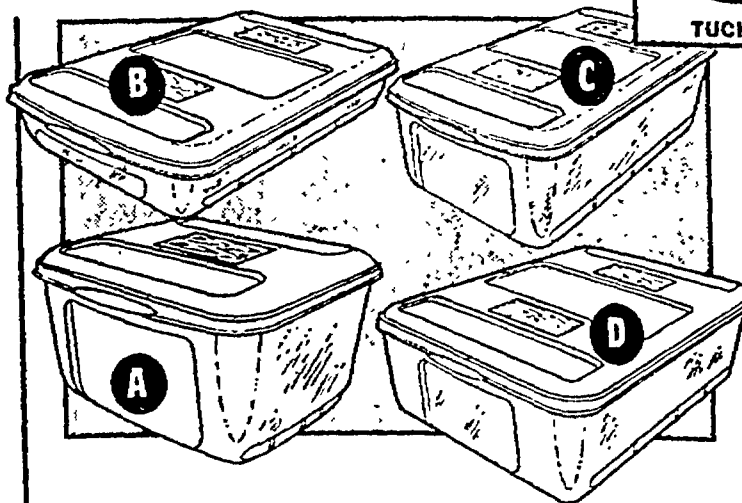

CEDAR TOPS

Protects - all natural aromatic red cedar in the lid. Repels moths and keeps clothes smelling fresh.

#282, #283, #381, #382

A. 15" X 17" X 10-1/2"	7.44
B. 30" X 17" X 6"	9.77
C. 30" X 17" X 10-1/2"	13.99
D. 30" X 22" X 10-1/2"	18.88

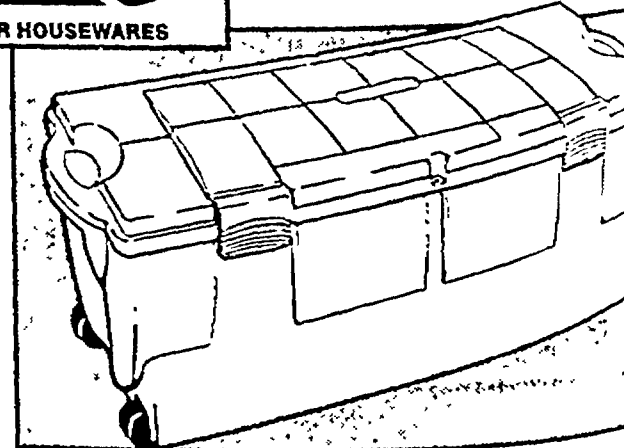

STORAGE LOCKER

Extra large storage locker provides many household storage needs. Wheeled for easy mobility. Choose from colorado green, charcoal and deep purple.

#287

24⁸⁰

31 GALLON

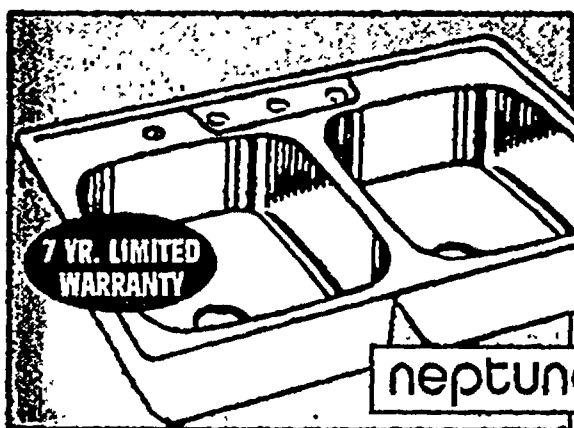

STAINLESS STEEL

7" deep -
33" x 22"
Brilliant finish
with highlighted
rim. #NB-3322-4

\$49

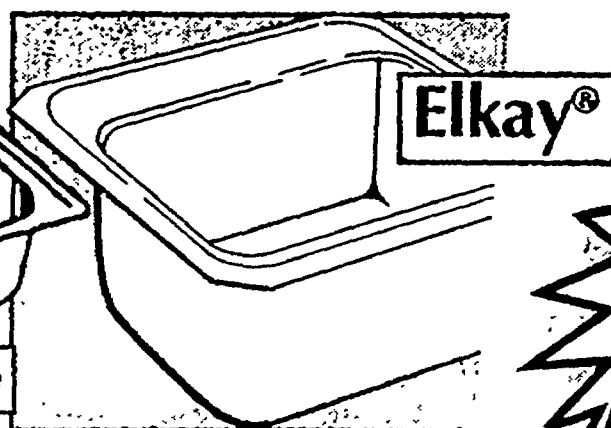

CELEBRITY BAR SINK

6" deep -
15" x 15"
Stainless steel.
Trimmed corner
design. #BCR-15-2

\$69

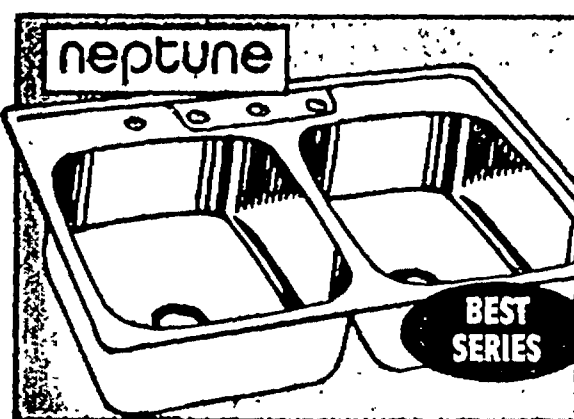

STAINLESS STEEL

8" extra deep -
33" x 22"
Mirror
finished deck.
#NLF-3322-4

\$139

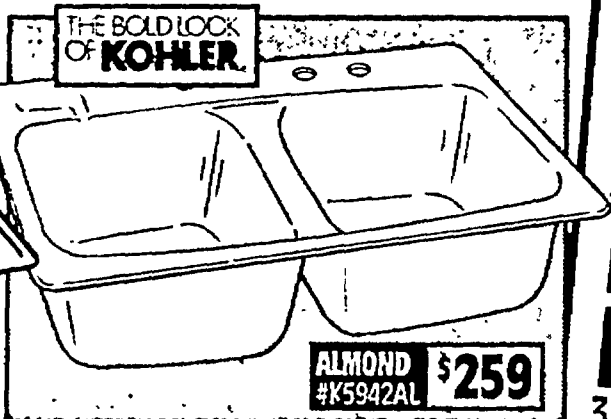

BROOKFIELD SINK

33" x 22" - white.
Cast iron.
Self-rimming.
4 hole
drilling.
#K5942WH

\$219

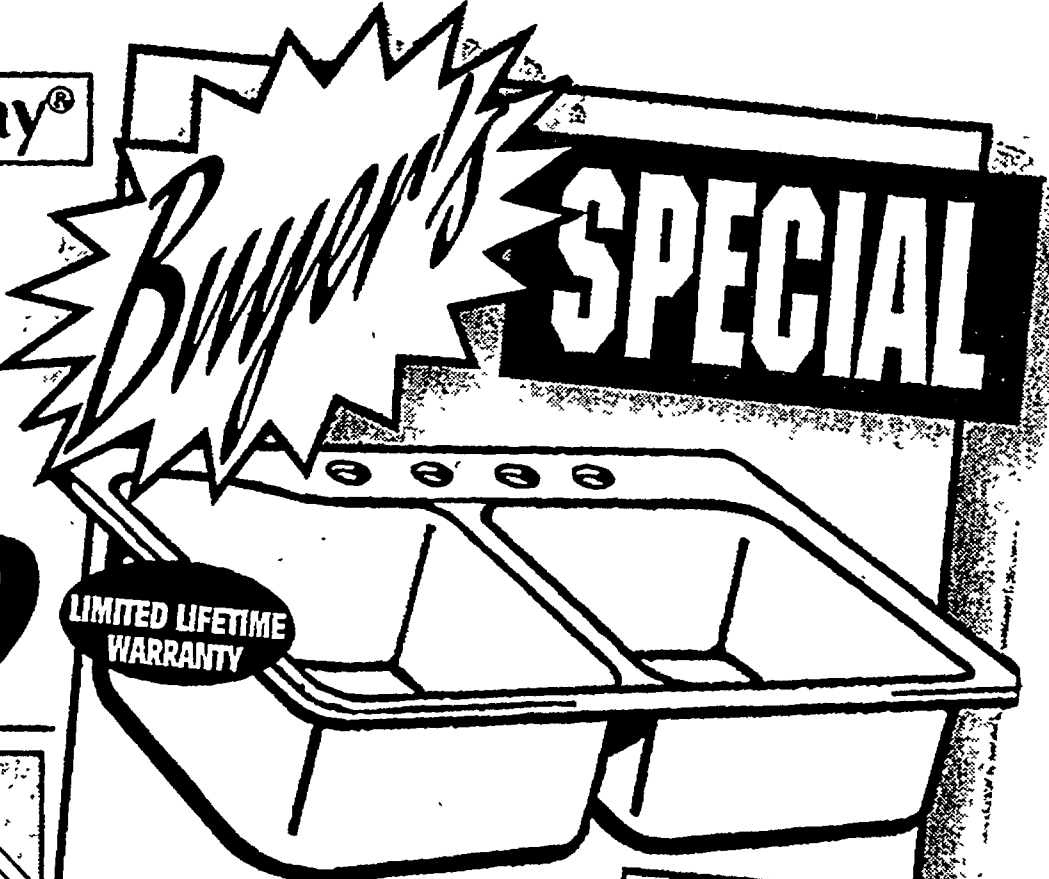

AMERICAST DOUBLE BOWL SINK

33" x 22" - white finish.
Americast construction
the advance tech-
nology kitchen material.
Self rimming design for
easy installation. Rich
high gloss porcelain finish.
#7145804020

169⁷⁷

BONE COLOR
#7145804021
229⁷⁷

Save on kitchen faucets!

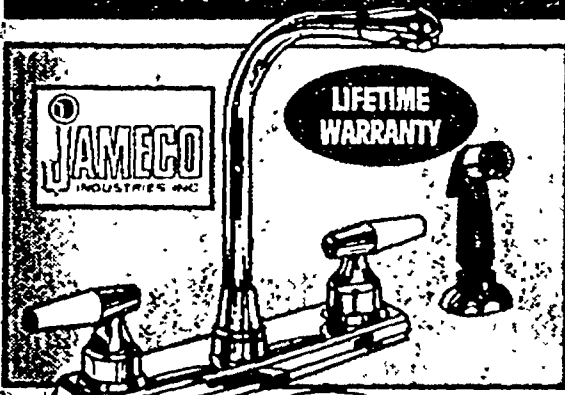

**WING HANDLE
with SPRAY**
High swivel mount
Polished chrome
finish. #BS2401

\$44 INCLUDES
3 SETS OF
HANDLES

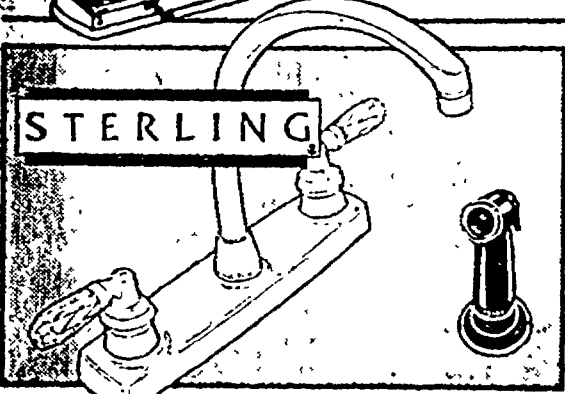

**HI-RISE FAUCET
with SPRAY**
Durable and easy
to clean. Chrome
finish. #083652

\$47 UNIQUE
STYLE,
DRIP-FREE

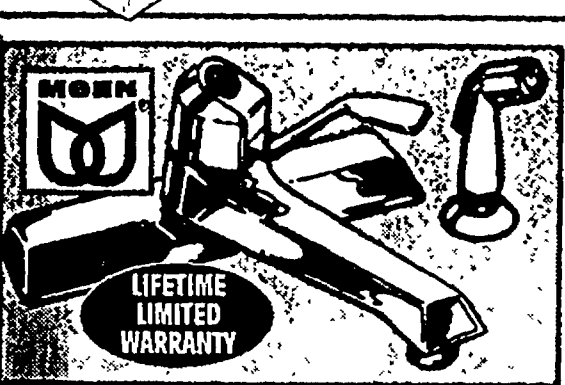

**SINGLE HANDLE
with SPRAY**
Washerless. Chrome
finish. With hook-
up supplies. #87503

\$73 WATER/
ENERGY
SAVING
AERATOR

Super prices on garbage disposals.

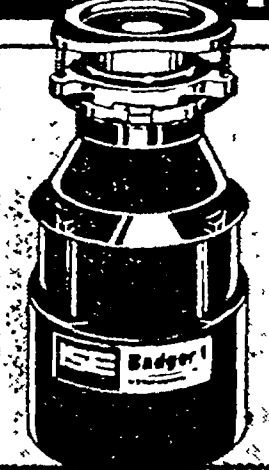

**1/3 HP
BADGER 1**
Galvanized stainless
steel shredder. 360°
swivel impellers.
#BADGER1

\$49

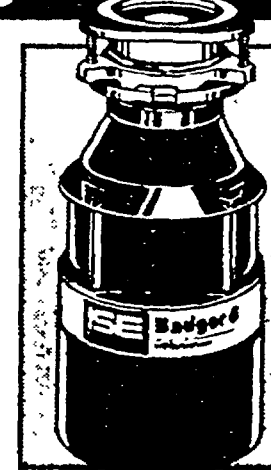

**1/2 HP
BADGER 5**
Dependable perfor-
mance. Galvanized
steel shredder.
#BADGER5

\$59 INCLUDES
SELF-
SERVICE
WRENCH

"Bone Crushers"



**1/3 HP
ECONOMY**
Corrosion-proof.
2-year warranty.

28⁹⁶ STAINLESS
STEEL
#MODEL 450



1/2 HP GOOD
Corrosion-proof.
5 year warranty.
#MODEL 750

\$54 STAINLESS
STEEL



1/2HP BETTER
Corrosion-proof.
8 year warranty.
#MODEL 850

\$89 STAINLESS
STEEL

BUILDERS SQUARE

INSTALLS DISPOSALS

\$69 LABOR
ONLY.
JOB
CODE
#514.

NORMAL INSTALLATION

#TACLA001191C, #62623,
#PC81017705, #105954,
#2102085035, #TACLB002928C,
#210208503, #TACLA000876,
#MN0006039, #0003812M4,
ICT#1481, 3208, 2888, 2728

BLOWOUT SPECIAL



MORTON[®] SYSTEM SAVER[™] Pellets

SYSTEM SAVER[™] WATER SOFTENER PELLETS

99.5% pure salt. Continuous cleansing formula that helps fight mineral build-up. #1500

350
40 LBS.



INSTANT HOT WATER DISPENSER
Great for coffee, tea or soup. 60 cups per hour. Stainless steel tank that won't corrode. #190HS

\$89

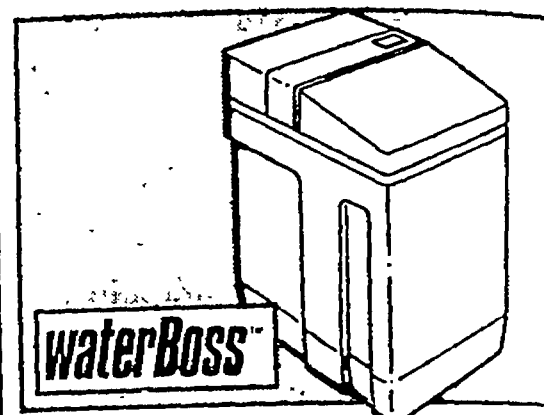

WATER CONDITIONING SYSTEM
Uses as much as 50% less salt than conventional water softener. #93000

\$499

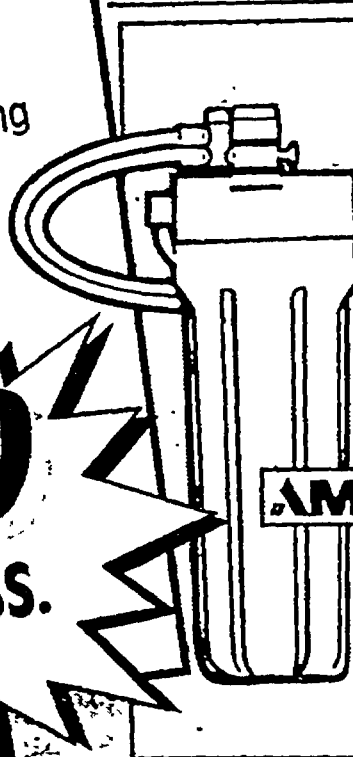

COUNTERTOP WATER FILTER
Enjoy clean fresh tasting water... for less than 1/7 the cost of bottled water. #158334

\$29

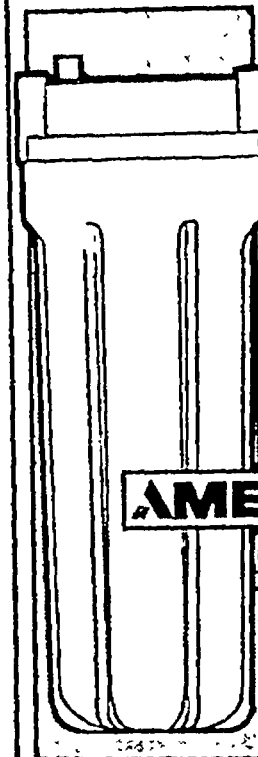

WHOLEHOUSE WATER FILTER
Reduces dirt, sand and silt. Extends life of household appliances and plumbing products. #151183

1299

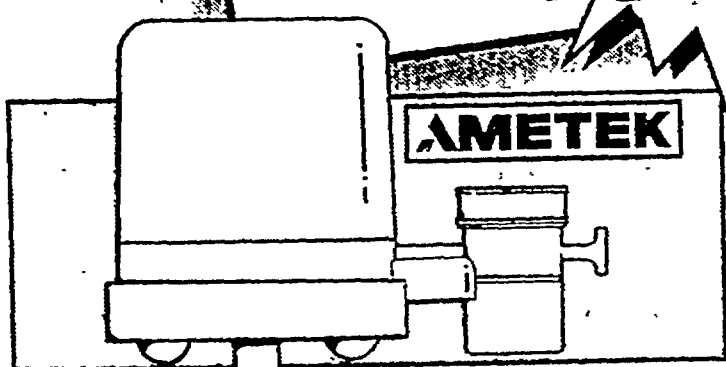

FAUCET WATER FILTER
Reduces unpleasant taste, odor and sediment directly at the tap. Attaches easily with just pliers. #158359

1277

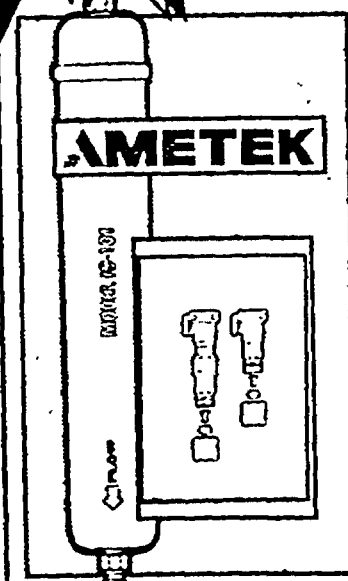

ICEMAKER/WATER DISPENSER FILTER
WITH QUICK CONNECT KIT
Granular activated carbon reduces taste and odor. #155348-72

1199

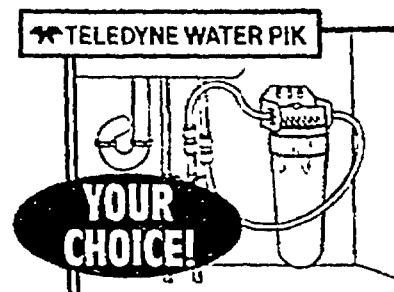

INSTAPURE[®] UNDERSINK OR WHOLEHOUSE WATER FILTERS
Easy to install. NSF tested and certified. Five year limited warranty. #IF-10A, #IF-20A

2999

Home Comfort Zone for Clean Air!

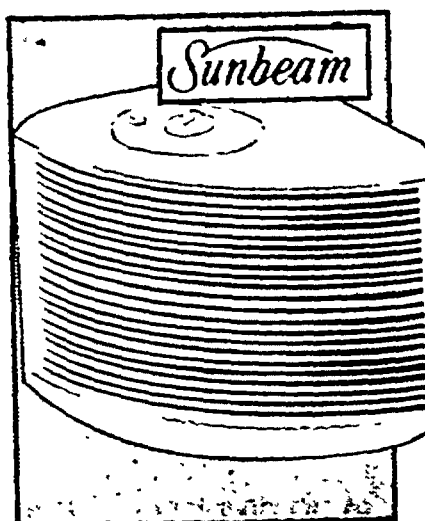

HEPA-TYPE AIR CLEANER
95% efficient filter. 3 speeds. Ionizer with on/off switch.

\$39
#2586

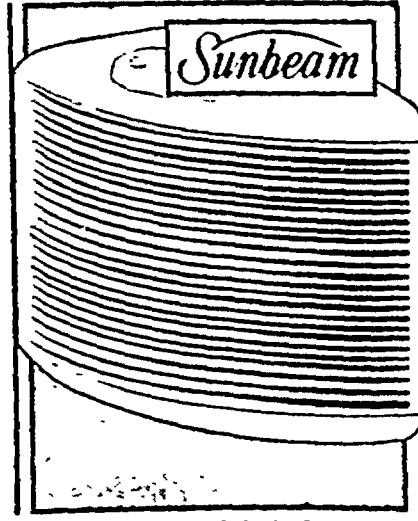

HEPA AIR CLEANER
True Hepa filter. 99.97% efficient filter. Ionizer with on/off switch.

\$79
#2587

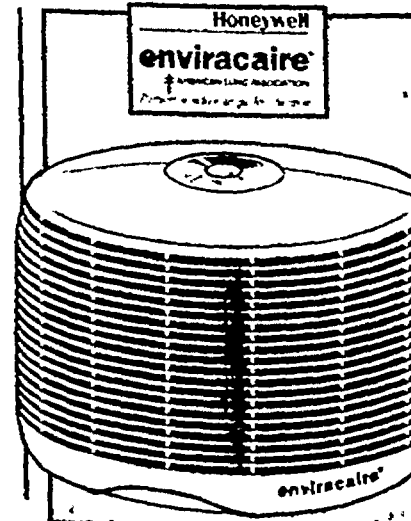

HEPA AIR CLEANER
True Hepa filtration (99.9% efficient). Doctor recommended allergy relief.

\$99
#103



**SOLID OAK
TOILET SEAT**
Solid brass
hardware.
#12-0004

VIRCO
782

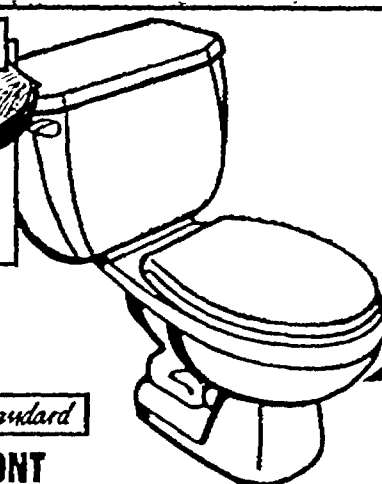

American Standard

**ROUND FRONT
RENAISSANCE TOILET**

Uses only 1.6 gallons of water
per flush.
Efficient
flushing action.
White.

\$109

#4028016020 Seat not included.

STERLING

**ROUND FRONT
WINDHAM TOILET**

Uses only 1.5 gallons of water
per flush.

Completely code
approved. White.

#S40A515WH

Seat not included.

\$69



American Standard

**CADET ELONGATED
HANDICAP
WHITE TOILET**

17" high bowl. 1.6
gallon flush. #3107011020

179⁸⁸

SEAT NOT
INCLUDED

BUILDERS SQUARE

INSTALLS



**TOILET TANK
REPAIR KIT**
Corrosion free
plastic seat
assures
complete shut
off. Saves water.
#400C

6⁹⁹



American Standard

**WHITE ROUND FRONT
ANTIQUITY
TOILET**

1.6 gallon flush.
Finest quality vitre-
ous china. #4094015020

\$159

SEAT NOT
INCLUDED

American Standard

**1 PIECE ELONGATED
HAMILTON
WHITE TOILET**

1.6 gallon flush.
Siphon flushing
action. #2092017020

239⁸⁸

ASK US ABOUT
**Special
ORDER**



**EURO FLUSH LITE
TOILET**

Fluidmaster float and
flush valve system,
alerts user to water
waste. Flush on
low and high
pressure. Seven
year limited warranty.
#3101B



\$59

We offer bath remodeling services.

SEE STORE FOR JOB CODES
AND PRICE ESTIMATES.

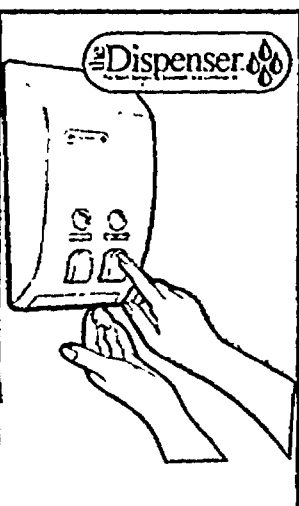

Dispenser

**BATH
DISPENSER**

Simply press a button
for the ideal amount of
gel, shampoo, condi-
tioner or lotion. #71250

17⁹⁹
2 UNIT

3 UNIT, #71355	24.99
4 UNIT, #71450	29.97



DONNER

**4 PIECE PORCELAIN
BATH SET**

Includes robe hook, toilet
paper holder, towel ring
and 24" towel bar. #9399W

16⁹⁹

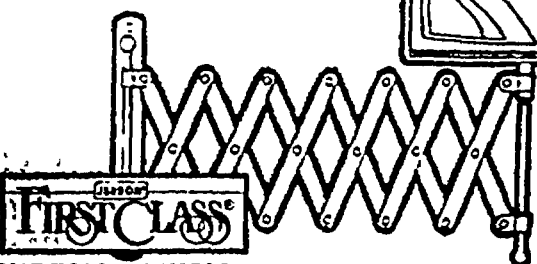

FIRST CLASS

**HIDESIGHT WALL
EXTENSION MIRROR**

Chrome plated wall mount
bracket. Extends to 30"
from wall. #2020

12⁹⁹



MAG

**6 PIECE
BATH SET**

Choose from black,
hunter green,
burgundy or ivory.

#4014, #4013, #4012, #4011

7⁹⁹

YOUR CHOICE!



DONNER

ASPEN COLLECTION

Choose from
white, chrome
or polished brass.

10% OFF

OUR EVERYDAY
LOW PRICE
PAGE 09 - DET - 09/18/96

Bumper Special

Wood Crafters
A DIVISION OF TAYLOR SALES CO., INC.

SINGLE DOOR VANITY WITH TOP

Medium oak finish.
Fully assembled.
European concealed hinges.
#CO1816P2

69⁹⁷

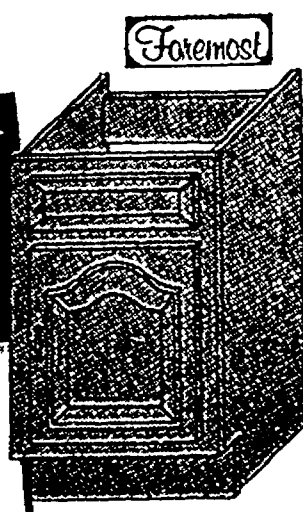

Foremost
18" X 30" X 16" OAK VANITY
Solid oak raised panel door.
Polished brass hardware.
#DV-1816

\$47

24" #DV2418 \$69
30" #DV3018 \$88

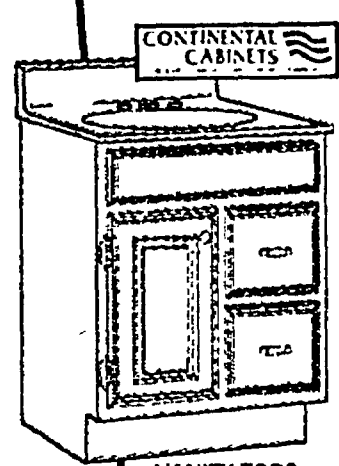

CONTINENTAL CABINETS
18" X 30" WHITE ALPINE VANITY
Hardwood face frame and doors.
#PV2030-12-WH

\$159

24" #PV2024-12-WH 135.95
36" #PV2036-22-WH 189.95
48" #PV2048-24-WH 239.95

VANITY TOPS NOT INCLUDED.

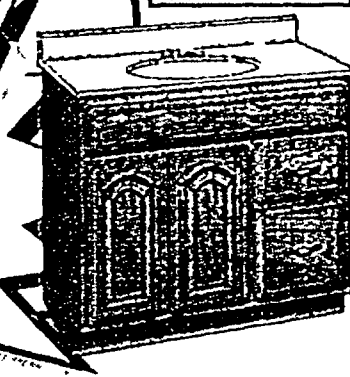

CONTINENTAL CABINETS
18" X 36" OAK ARLINGTON VANITY
High gloss light oak finish. #PV5036-22-OA

\$169

24" #PV5024-12-OA 139.95
24" #PV5024-21-OA 139.95
30" #PV5030-12-OA 159.95
48" #PV5048-24-OA 235.95

VANITY TOPS NOT INCLUDED.

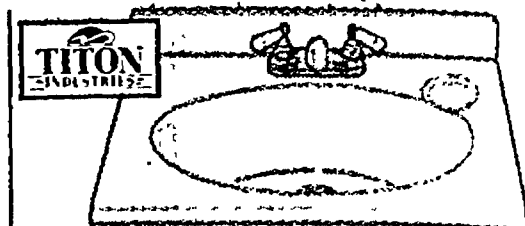

TITON INDUSTRIES
CULTURED MARBLED SINK TOP

19" X 17"	#2015PB	19.95
19" X 25"	#2015FB/WHITE	\$39
19" X 31"	#3115PB/WHITE	\$49
19" X 37"	#3715PB/WHITE	\$59

FAUCET NOT INCLUDED.

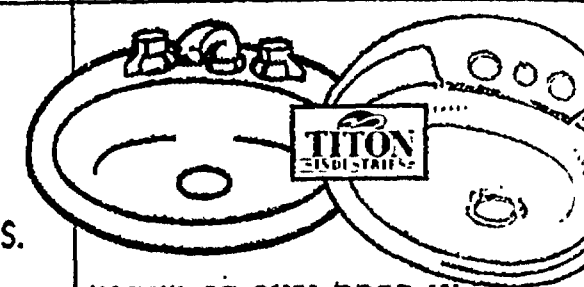

ROUND OR OVAL DROP-IN LAVATORY

Choose from white or bone. #2301L4, #2302L4, #2401LF, #2402L4
FAUCETS NOT INCLUDED.

\$39

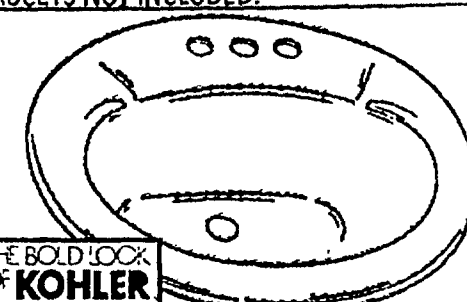

THE BOLD LOOK OF KOHLER
20" X 17" STERLING SANIBEL OVAL LAVATORY
Vitreous china.
4" faucet centers.
#S442004WH

49⁹⁷

ASK US ABOUT
Special ORDER

We can special order over 250,000 additional items!

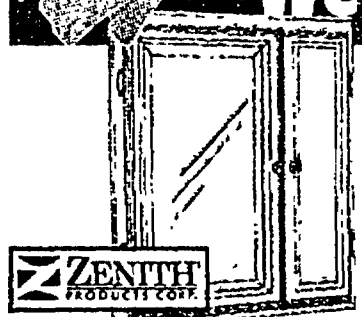

ZENITH PRODUCTS CORP.
24" WHITE SIDE DOOR MEDICINE CABINET
Two adjustable shelves.
#W324

30" #W330 \$99

\$89

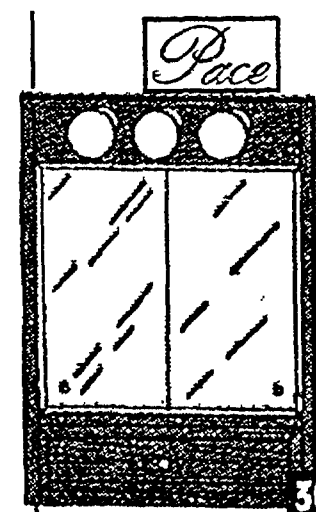

Pace
24" X 32" OAK MEDICINE CABINET
Solid oak front.
Surface mounted.
#LPD2432

\$119

30" #WDP3035 \$139

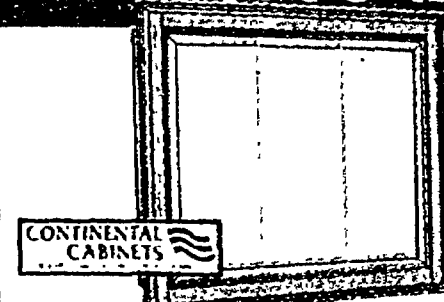

CONTINENTAL CABINETS
36" ARLINGTON OAK TRI VIEW MEDICINE CABINET
High gloss medium oak finish.
#MCT5036-OA
Other sizes also available.

\$219

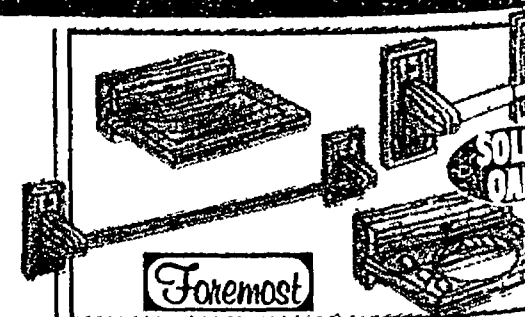

Foremost
BATH ACCESSORY SET

Includes towel bar, tissue holder, soap dish, and toothbrush/tumbler holder. #12-0023

9⁹⁷

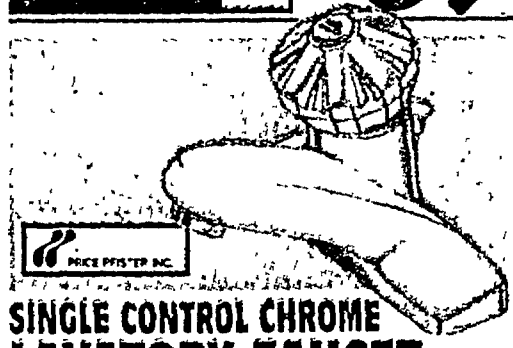

MOEN
SINGLE CONTROL CHROME LAVATORY FAUCET
Clear acrylic round handle.
#842C

POLISHED BRASS \$99
#842-P

59⁹⁷



DELTA
LEVEL OR KNOB HANDLE LAVATORY FAUCET WITH POP-UP
Chrome finish.
4" centerset.
#D520WF, D522-WF

69⁹⁷

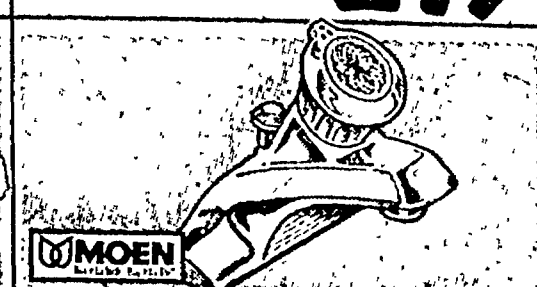

MOEN
SINGLE HANDLE LAVATORY FAUCET WITH POP-UP
Washerless.
Water energy saving. #84503

63⁸⁸



VANITY INSTALLATION KIT
Everything you need to hookup a one bowl lavatory vanity.
#70-27800A

14⁹⁹

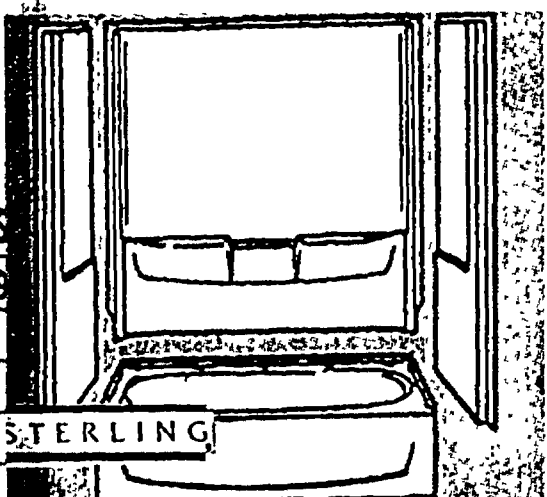

**STERLING VIKRELL
PERFORMA TUB
WALL KIT**
Its standard 5'
opening.

\$209
#SV2600003WH

**PERFORMA™
BATHTUB**
Left or right
handed.

\$143
#SV2600002WH
#SV2600001WH

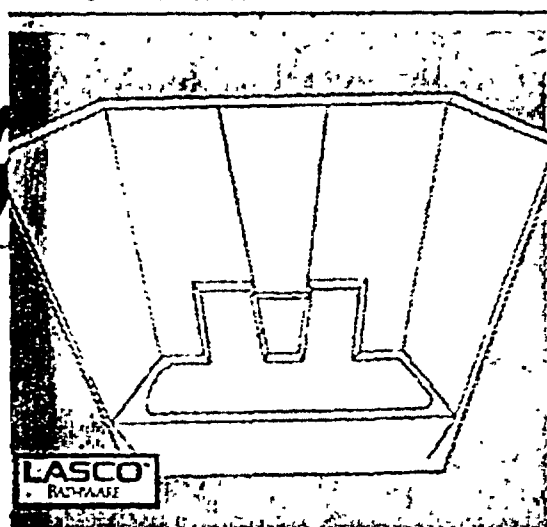

**ONE PIECE
WHITE TUB/SHOWER**
Left or right handed. #2603-30-A-R
#603-30-A-L

ALMOND
#603-30-M-R
#603-30-M-L

\$229
\$209

**SHOWERGLIDE™
STANDARD 59"
TUB DOOR**
Tempered glass.
Corrosion
resistant.

47⁹⁷
Tub not included.

STERLING

STERLING

**SHOWERGLIDE™
DELUXE BY-PASS
TUB
ENCLOSURE**

One full length
mirror panel.
#1100C-595

149⁹⁷

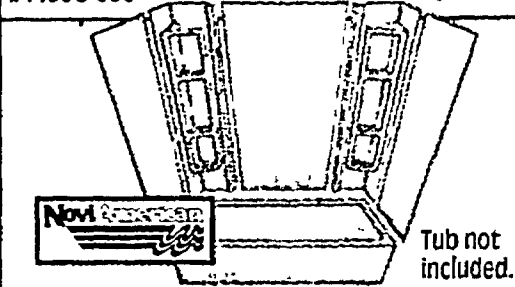

**CAPRI™ WHITE
TUB WALL KIT**
Five 59" high panels.
Easy wipe clean
finish. #CR-11

ALMOND
#CR-15

69⁹⁴
94.99

SPECIAL

5 YEAR WARRANTY

NoviAmerican

**EMBASSY WHITE
WHIRLPOOL BATH**

32" X 60" X 17"
Six color matched
whirlpool jets.
3/4 HP motor. Pre
mounted on/off
switch.
#EMM11

\$349

We offer bath remodeling services. SEE STORE FOR JOB CODES AND PRICE ESTIMATES.

**BUILDERS SQUARE
INSTALLS**

**38" NEO-ANGLE
SHOWER
UNIT**
Clear glass with
white privacy
strips. #NEA-CPK-38,
#NEA-GPK-38P

**CHROME
OR GOLD**

\$279

**WHITE UTILITY
SHOWER
STALL**
Low base model
for installation
over existing
floor drain.
#CLP-32

\$69

**32" WHITE
RENOVATOR
SHOWER
STALL**
Stream line
design with
three shelf
caddy. #RE3232W

169⁹⁷

**NOVA 5™
WHIRLPOOL BATH**
60" X 42" X 18".
5 jets. 4 fully
adjustable jets.
1 lumbar jet.
#E936; #E930

\$899
Standard Colors Only.

DELTA
DELTA FAUCET COMPANY

**SINGLE HANDLE CHROME
TUB/SHOWER FAUCET**
Near knob
handle.
#1348

\$89

JAMECO
LIFETIME WARRANTY

**SINGLE HANDLE
SHOWER FAUCET**
Polished
chrome.
#BS2261

39⁹⁶

MOEN

**SINGLE HANDLE CHROME/BRASS
TUB/SHOWER
POSI-TEMP**
#82246

149⁸⁸

PRICE PFIESTER, INC.

**3 VALUE PORCELAIN/CHROME
TUB/SHOWER SET**
Energy saving.
#801-80PC

\$129

MOEN
LIFETIME WARRANTY

**SINGLE HANDLE CHROME
TUB/SHOWER VALVE**
Washerless
design.
#82519

84⁸⁸

BIG BLOWOUT SPECIAL



Norwall
Innova
DECORATIVE BORDERS*
Prepasted. Washable. Easy to apply.

399
#FC77617V

***WHILE QUANTITIES LAST**

3M ROOM DECORATING KITS
Self-stick. Removable.
No scissors needed.
A great way to brighten-up your child's room.

649
SEVERAL KITS TO CHOOSE FROM

12X48 WINDOW PANE MIRROR*
Add a finishing touch to any wall in your home.
2999 YOUR CHOICE
Pine or Green

16X20 WINDOW PANE MIRROR WITH SHELF*
Accent any wall in your home.
1999 YOUR CHOICE
Pine or Hunter Green

18X20 OCTAGONAL WALL MIRROR
Add a touch of classic beauty to your home.
\$32 YOUR CHOICE
Gold or Oak

10" ROUND CLOCK*
Black with gold tone trim. #1364-03
1299

10" ROUND CLOCK*
Floral pattern with gold tone trim. #1364-75
1299

10" ROUND CLOCK*
Brushstroke pattern with gold tone trim. #1364-05
1299

Interkraft THE FRAME PEOPLE

PICTURE FRAMES*
Traditional gold finish. Jewel tone beveled mats. Soft engraved design.
2 for \$6
5x7 or 8x10 #172099

We have everything for redecorating your walls.



Buyer's Special

HONEY BIRCH PANELING
749
4x8

10% OFF
ALL PANELING



Special ORDER

50% OFF
Manufacturer's List Price
NFL, NBA & Collegiate
Wallpaper & Borders
33% OFF Manufacturer's
List on accessories
TEAMWORKS & WINNING

Special ORDER

50% OFF
Manufacturer's List Price
On Selected Special Order
WALLPAPER



National Gypsum
COMPANY

4'x8'-1/2" REGULAR GYPSUM BOARD

Tapered edges for easy finishing. For new construction and remodeling.

4.29

4'x8'-3/8' REGULAR GYPSUM 4.29

4'x12'-1/2' REGULAR GYPSUM 7.98

4'x8'-1/2' WATER RESISTANT 6.98

4'x8'-5/8' FIRECODE 5.88



READY-MIX TOPPING COMPOUND
Use as finish coat. Superior sandability. **8.95**



62-LB PRO FORM JOINT COMPOUND
All purpose ready-mix. **8.95**

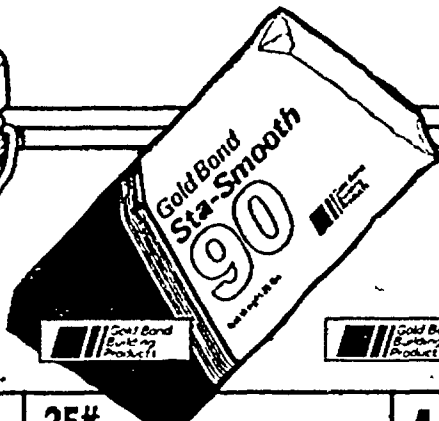

25# QUICK SET JOINT COMPOUND
6.97



4.5 GALLON READY-MIX JOINT COMPOUND
30% Lighter than average. Easy to sand. **9.48**



100' TAPE
Easy joint tape. For drywall and corners

3.69

200' TAPE
5.99

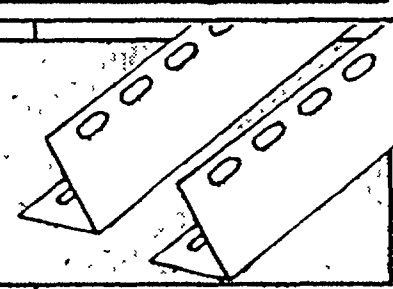

1 1/4" x 1 1/4" x 8' DRY WALL CORNER BEAD
Galvanized. #11/4x8' EB **1.05**
1/2" x 8' J-BEAD 1.35

Everything on your list is at The Square.

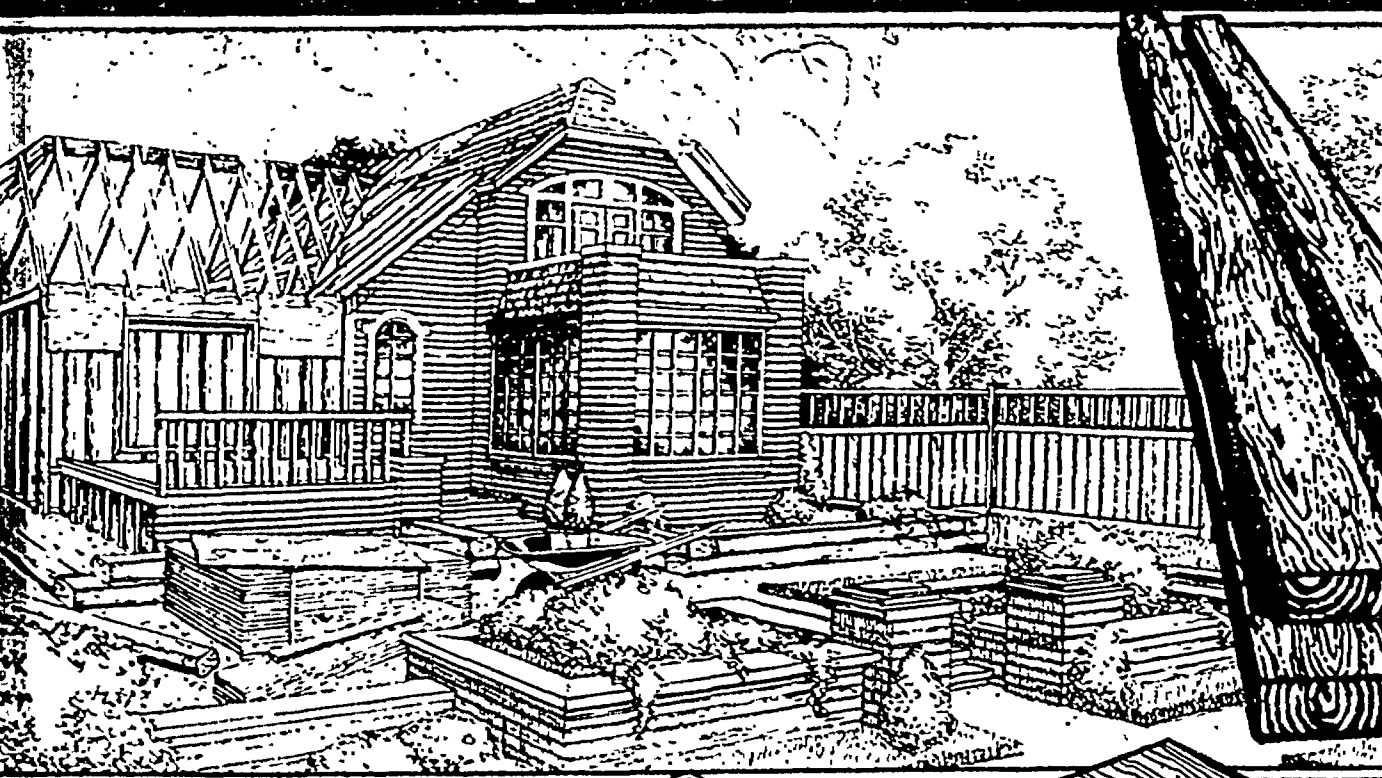

2x4-7' WHITEWOOD STUD

1.69
EACH

2x4-92 1/4" WHITEWOOD STUDS 2.28

1x3-8' WHITEWOOD FURRING STRIPS 1.35

2x2-8' WHITEWOOD FURRING STRIPS 1.39

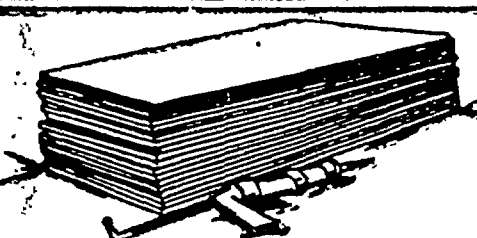

FOAM PANEL PACK
Perfect for basements. Precut to fit between 1x3 furring strips. Covers 32 sq.ft. Economical and easily installed. **3.69**

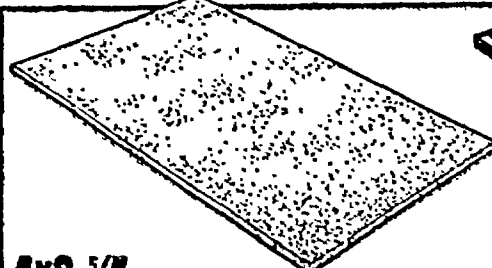

4x8-5/8" PARTICLE BOARD
Use for underlayment or a variety of utility projects. **10.78**

4x8-3/4" 12.89

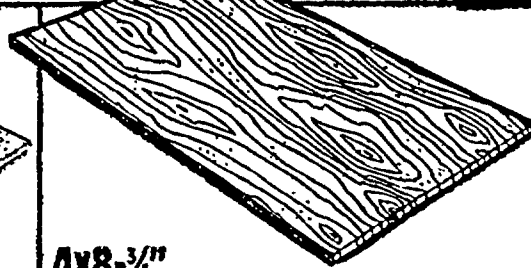

4x8-3/4" BIRCH PLYWOOD
A fine quality hardwood for use in furniture and cabinet making. **39.95**

4x8-3/4" RED OAK 48.57

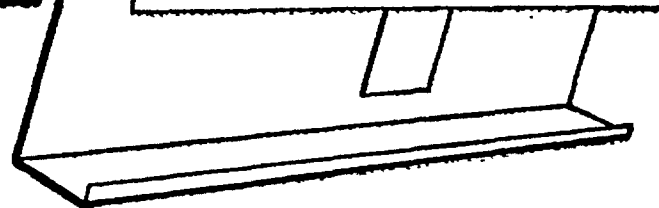

3 1/2"-8' 25 GAUGE METAL FRAMING SCREW STUD
Consistent quality. Easy to install. Standard lengths available. Non-load bearing. **1.46**

3 1/2"-10' STUD 25 GAUGE 1.84

3 1/2"-10' DIMPLED TRACK 1.88

WHITE T4 CENTER VENT VINYL SOFFIT

Builders Square offers everything you need to create a maintenance-free exterior -siding, soffit, matching or color-coordinated installation components, accessories and architectural millwork items.

**DOUBLE 4 CLAY
TRADITIONAL LAP**

49.64*

**DOUBLE 4 WHITE
TRADITIONAL LAP**

Builders Square offers everything you need to create a maintenance-free exterior -siding, soffit, matching or color-coordinated installation components, accessories and architectural millwork items.

SOLD IN 2 sq. boxes

677
PER
PIECE

3975
PER
SQ.

Georgia-Pacific
Vinyl Siding

ATTENTION CUSTOMERS:

TO CORRESPOND WITH
THE LUMBER COMMODITY
MARKET OUR PRICES ARE
ADJUSTED DAILY. PRICES
IN THIS AD MAY VARY
FROM ACTUAL PRICES AT
TIME OF PURCHASE.



(Purchases over \$300
delivered in a 10 mile radius of the store.)

DOW®

**1/2"-4'x8'
DOW SHEATHING**

Increase the R value of your home.
Increase the heat of your home
efficiency.

695

We get building projects squared away!

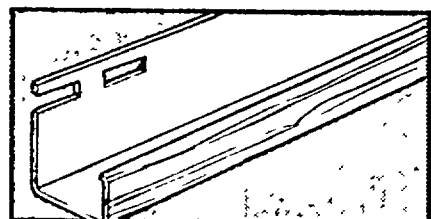

5/8" J-CHANNEL
Secures the siding around
doors, windows etc.

315
WHITE

5/8" CLAY 3.15



**3/4" OUTSIDE
CORNER**

1249
WHITE

3/4"x3" CLAY 12.49

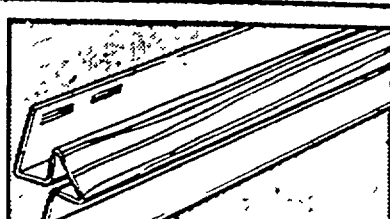

**3/4" INSIDE
CORNER**

596
WHITE

3/4" CLAY 6.45



8" FASCIA

Covers the fascia boards
around the house. 8" wide
panel protects the fascia and
coordinates it.

712
WHITE

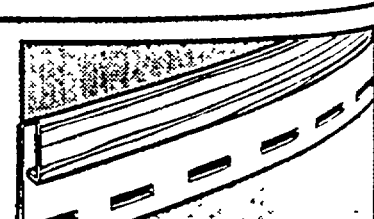

**12' 6"
UNDERSILL TRIM**

355
WHITE

CLAY 3.75

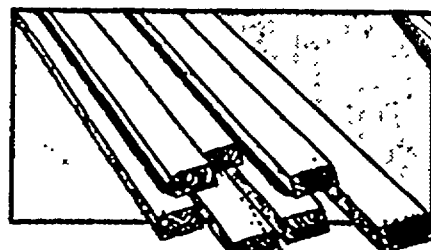

**1x2-8' WHITEWOOD
FURRING STRIPS**
A basic whitewood for paneling
applications and other
construction projects.

89¢
EACH

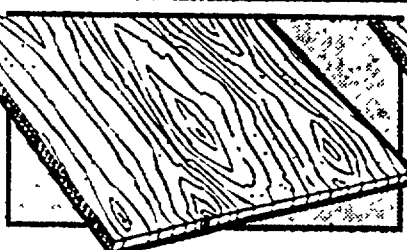

**4'x8'-3/8"
CDX PLYWOOD**

Agency
Approved.

898

4'x8'-5/8" 14.98

4'x8'-3/4" 17.78



4'x8'-1/4"

**BCX
PLYWOOD**

1198

4'x8'-3/8"BC SANDED 12.98

4'x8'-1/2"BC SANDED 15.76

4'x8'-3/4"BC SANDED 21



**WHITEWOOD
APPEARANCE BOARDS**

SIZE	8'	10'	12'
1X4		3.68	4.40
1X6	3.89	5.30	6.50
1X8	4.98	7.15	8.55
1X10	6.98	11.70	
1X12	8.98	13.60	



**WHITEWOOD
DIMENSION LUMBER**

SIZE	8'	10'	12'	16'
2X6	3.98	5.38	6.58	8.98



SUPREME SHINGLES
Three bundles (80) shingles per 100 square free coverage.

8⁹⁵
PER BUNDLE

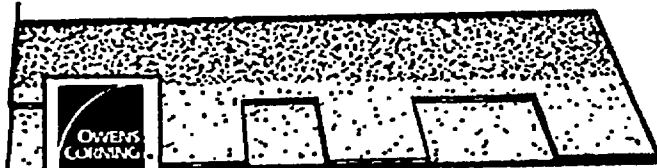

OAKRIDGE II

Economical architectural laminated shingle. Richly textured, with the random look of wood. Owens-Corning's strongest 25-year limited warranty ever. 3 bundles per square.

11⁸⁸
#5811

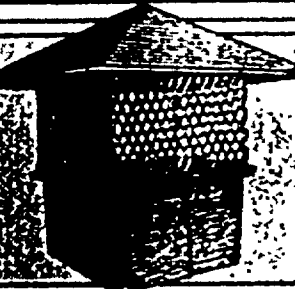

CHIMNEY CAP

Installs in seconds-no tools. Keeps out debris.

14⁸⁸ #CC-1313
YOUR CHOICE
13"x13" 13"x17" 13"x18"

RAFTMASTER CHIMNEY CAP
fits all standard flue sizes: square, rectangle, round, oval.

19⁸⁸
#40011

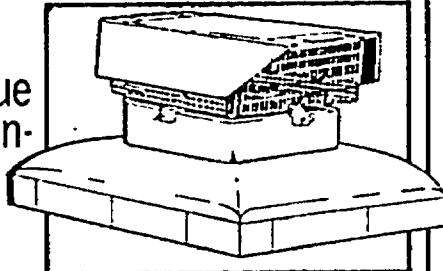

ROOF MOUNT POWER VENT

Cools attics up to 1,800 sq. ft. U.L. listed.

37⁸⁸ WHITE OR GRAY
#CA1000

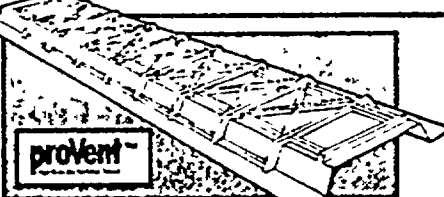
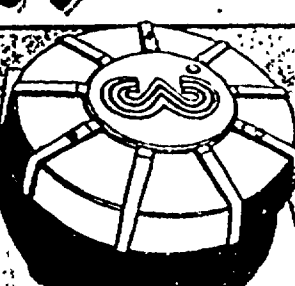

14"x2"x48"

PROVENT CHUTE

Superior strength for retrofit applications.

147

22"x2"x48"
1.77

#PV1448

BUILDERS SQUARE

INSTALLS 20 YEAR CLASSIC ROOFING



CLASSIC SHINGLES

Features 20-year limited warranty. Durable fiberglass mat construction. Choose from an assortment of popular colors. Class "A" fire rating.

5.65
PER BUNDLE

3 BUNDLES COVERS APPX. 100 SQ. FT.

Everything for do-it-yourself roof projects!



#15 432 SQ. FT. ROOFING FELT

Complies with minimum specifications for new or re-roofing. American made.

9.46

30# 9.46

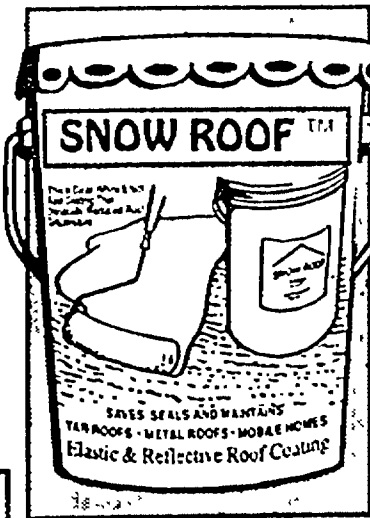

5 GAL. WHITE ELASTIC ROOF COATING

Thick, cool, white elastic roof coating that drastically reduces roof temperatures. Easy to apply with low maintenance.

88⁸⁸
#SR-5

1 GALLON 18.95

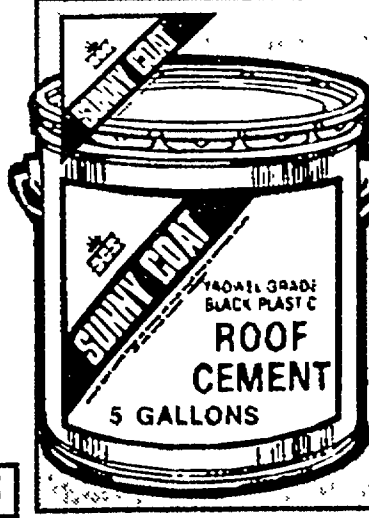

5 GALLON PLASTIC ROOF CEMENT

Asphaltic, fibered patching cement used for repairing and sealing.

11.49

1 GALLON 3.29



MINERAL SURFACED ROLL ROOFING

Covers approximately 100 square foot per roll. Available in several popular colors.

11.26

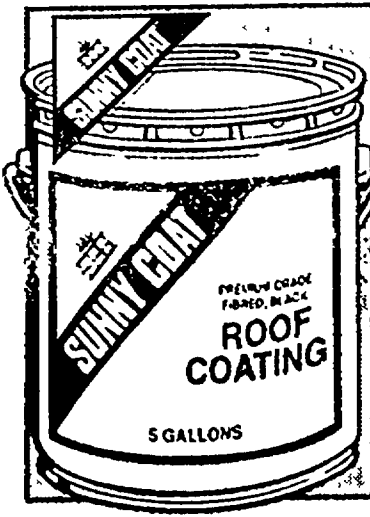

5 GAL. FIBERED ROOF COATING

Asphalt, premium grade black, fibrous coating. Waterproofs and rejuvenates worn, built-up roofs.

11.29

1 GALLON 3.29

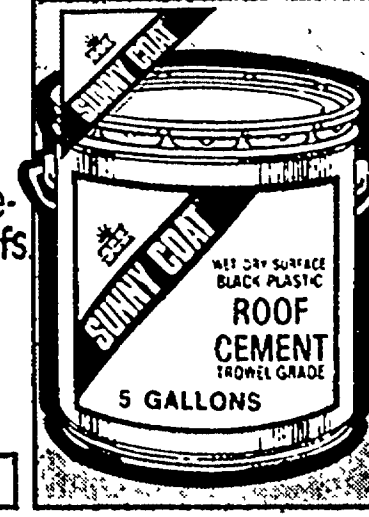

5 GALLON WET/DRY PLASTIC ROOF CEMENT

Black plastic, trowel grade. For emergency repairs to wet or dry surfaces.

11.97

1 GALLON 3.89

SPECIAL

TACKLE THE WHOLE JOB WITH OWENS CORNING FREE*

NFL™ TEAM GEAR

Get FREE* NFL™ Team Gear Gift Certificates when you buy qualifying Owens Corning Home Building Products**.

Offer ends October 20, 1999. Shipping and handling charges extra. *See store display for details.

Home Building Products

Sponsor of the NFL™



71/4" X 16"
R-25 PINK PLUS MIRAFLEX INSULATION

New compact roll. No vapor barrier/perforated poly wrap. Iron free. #45

9.97

71/4" X 24" 16.51

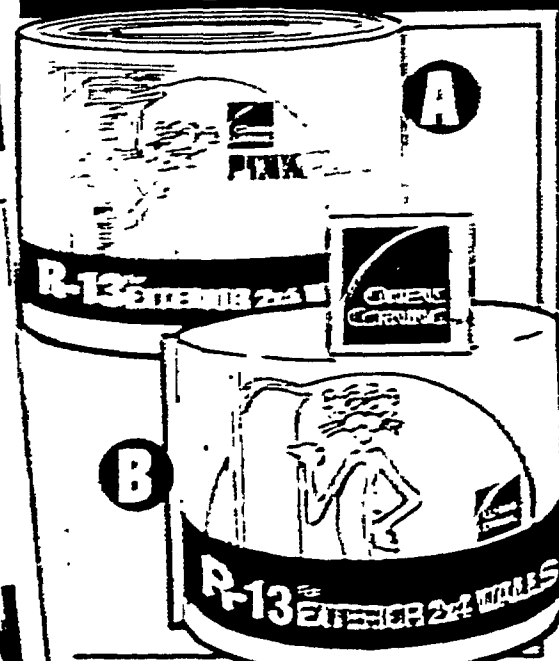

A. 31 1/2" X 15" 77.5 SQ. FT.
R-13 PINK PLUS INSULATION

Comfortable to touch. #32

16.89

B. 31 1/2" X 15"
R-13 KRAFT FACED MINI ROLL INSULATION

40 sq. ft. coverage per roll. #32

8.99

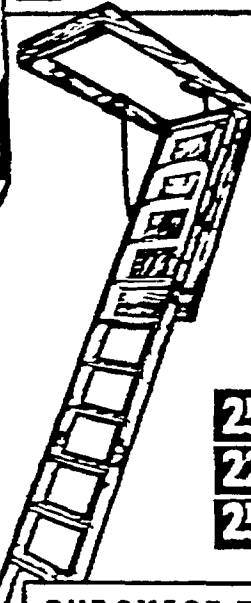

22.5X54X8'9"
FIRST FLIGHT FOLDING ATTIC STAIRWAY

47.88

25.5X54X8'9"	47.88
22.5X54X10'	47.88
25.5X54X10'	47.88

PURCHASE THIS ATTIC STAIRWAY & INSTALLATION IS ONLY

\$79

LABOR ONLY. NORMAL REPLACEMENT INSTALLATION JOB CODE #0404. INCLUDES REMOVAL AND REPLACEMENT OF EXISTING ATTIC STAIRWAY. OPENING MODIFICATIONS AND HAIL AWAY NOT INCLUDED. #TACLA001191C, #62623, #PC81017, #PC854, #2102065035, #TACLS002928C, #2102065, #TACLA000675, #MNO006039, #0003812M, #CTH1431, 3208, 2686, 2728

It's time to get set for energy savings.



8" X 15"
R-25 UNFACED FIBERGLASS INSULATION

10.99

8" X 23" 18.03

33.3 sq. ft. coverage per roll. #45



31 1/2" X 23" X 94"
KRAFT WALL FIBERGLASS INSULATION

21.62

135.12 SQ. FT. #32

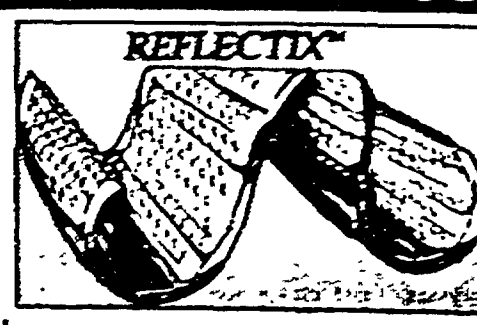

16" X 25' REFLECTIX ALUMINUM FACED INSULATION

\$14

25' X 25' 19.97
45' X 25' 39.93

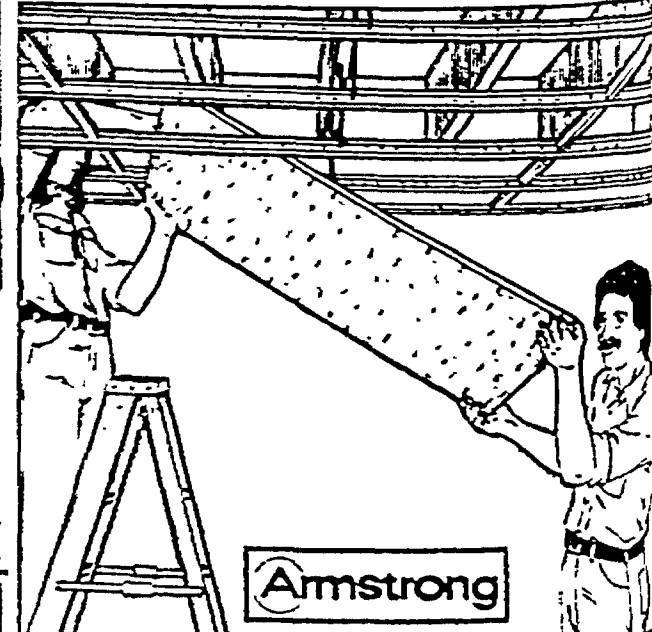

Armstrong

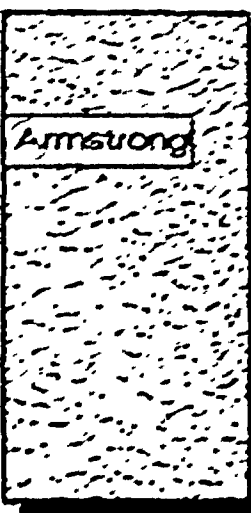

2' X 4'
TEXTURED CEILING PANEL

Fire retardant. 5/8" thick. Washable, textured surface. #22

22.80

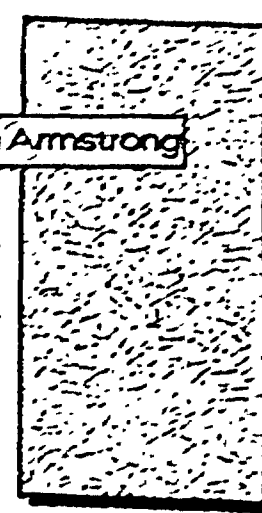

2' X 4'
LAY-IN BALTIC CEILING TILE

Washable. Textured. 64 sq. ft. per carton. #133-CTH

18.72

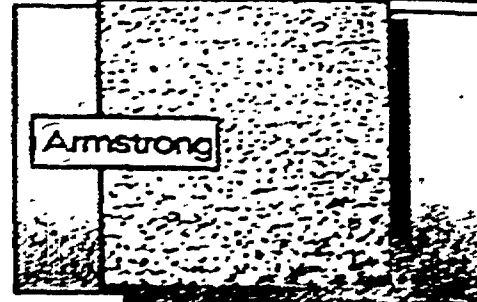

BRIGHTON CEILING TILE 2X2 TILE

Acoustical. Washable. 3-d look. #65

39.52

SIZE	DESCRIPTION	PRICE
2'	CROSS TEE WHT.	.73
4'	CROSS TEE WHT.	1.38
10'	WALL ANGLE	2.22
12'	MAIN RUNNER	4.50

Super savings on locksets.



PRIVACY LOCKSET

Use for bed/bathroom. Inside locking turn button. Adjustable.

747 **YOUR CHOICE!**
ANTIQUE BRASS OR
POLISHED BRASS
#A640AB, A640X3

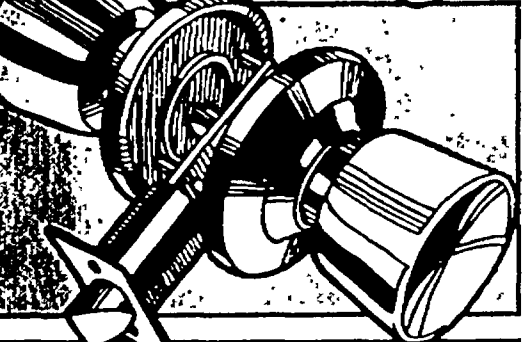

ENTRY LOCKSET with ADJUSTABLE BACKSET

Inside locking turn button.
897 **YOUR CHOICE!**
ANTIQUE BRASS OR
POLISHED BRASS
#A651X3KA6/ABKA6

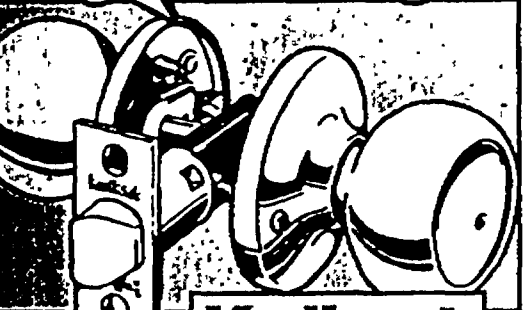

COPA PRIVACY LOCK

Durable finish. Installs easily; fits most doors.

1424 **ANTIQUE BRASS**
#300CCP5
POLO POLISHED BRASS #300PCP3 12.46

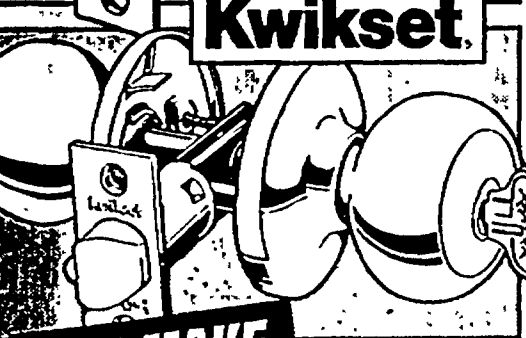

COPA ENTRY LOCKSET with ADJUSTABLE LATCH

For keyed exterior door.
1990 **ANTIQUE BRASS**
#400CAL CP 5 K3
POLO POLISHED BRASS #400PCPALUS3K3 13.76

**WE MAKE
DUPLICATE
KEYS!**

Master Lock. WITH LIFETIME MECHANICAL WARRANTY

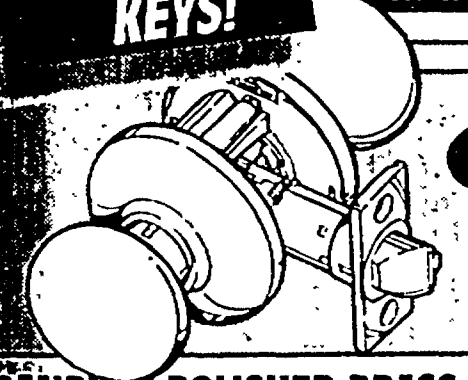

DANBURY POLISHED BRASS HALL/CLOSET LOCKSET

927 **DOVER ANTIQUE BRASS #13401715 13.47**
#13901305

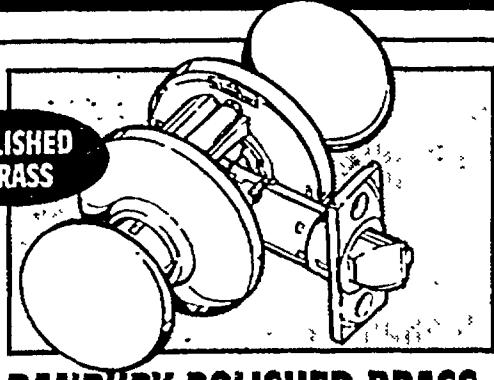

DANBURY POLISHED BRASS BED/BATH LOCKSET

1137 **DOVER ANTIQUE BRASS #13411715 15.47**
#13911305

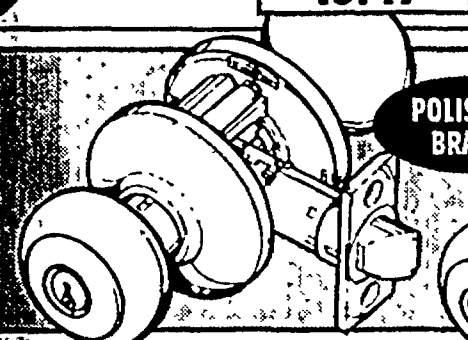

DANBURY ENTRY LOCKSET

1887 **DOVER ANTIQUE BRASS #13432715 22.97**
#1393 2305

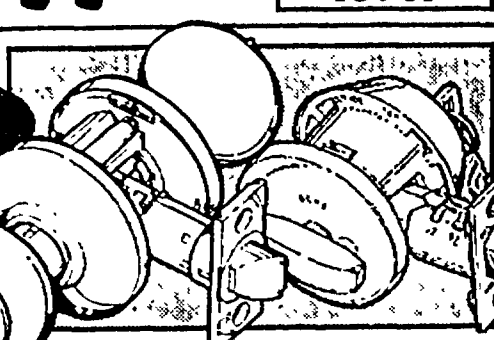

DANBURY SINGLE CYLINDER SECURITY LOCKSET

3827 **DOVER ANTIQUE BRASS #18403715 42.75**
#18903305

BLOWN AWAY SPECIAL

POLISHED BRASS FINISH

FAULTLESS

NEW ITEM! DEADBOLT COMBO SET

Easy to install decorative set. Keyed alike. Antisawing steel deadbolt bar. Adjustable. ANSI approved. #B6721

1497

Save \$ on SCHLAGE locksets.

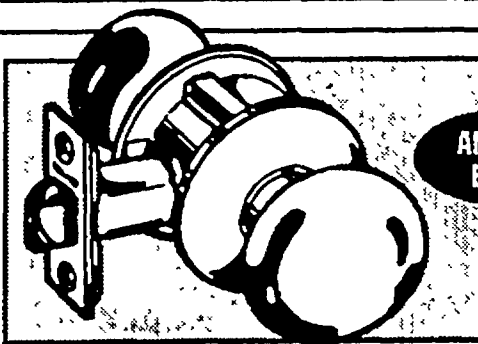

GEORGIAN HALL/CLOSET LOCKSET

1358 **PLYMOUTH POLISHED BRASS #F10NVPLY605 11.60**
#F10NVG E0609

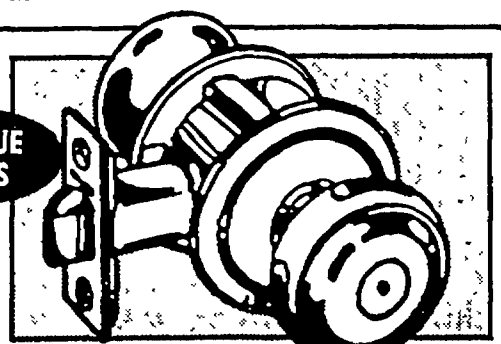

GEORGIAN BED/BATH LOCKSET

1535 **PLYMOUTH POLISHED BRASS #F40NVPLY605 13.44**
#F40NV GE0609

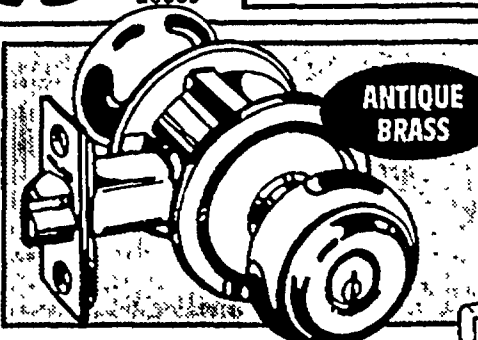

GEORGIAN ENTRY LOCK

Includes deadlocking latch.
2193 **PLYMOUTH POLISHED BRASS #F51NVPLY605 20.33**
#F51NVG E0609



PARTHENON ANTIQUE BRASS SECURITY HANDLESET OR PLYMOUTH POLISHED BRASS SECURITY HANDLESET

#F160PLYXPLY605
#F160PARXGE0609
9119 **YOUR CHOICE**



SPECIAL

24" x 80" COLONIST BIFOLD DOOR

ADDS MAXIMUM USE OF
VAL AND FOOT SPACE
WITH DOOR OPEN BE
BEHIND THE DOOR
DOOR

28⁹⁹

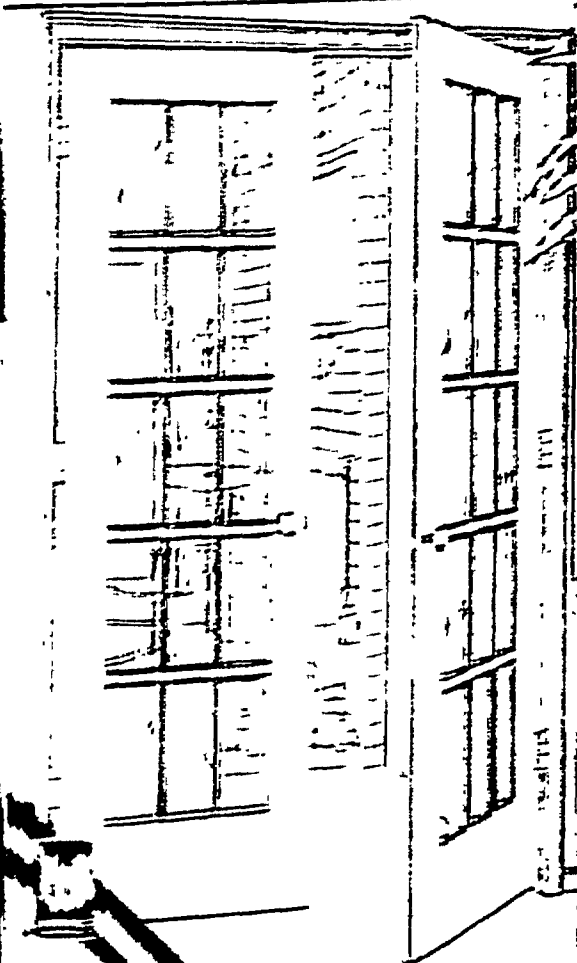

INSTALLS
WOODLITE PREHUNG
DOUBLE DOOR
SPECIAL INSTALLATION
FOR ONLY
\$39

4" x 80" WOODLITE PREHUNG DOUBLE DOOR
Interior French door. Traditional
divided tempered glass. Its
\$359 **57⁸⁰**
369

LAUAN			
SIZE	SLABS	PRE-HUNG	BIFOLD
24"	15.95	33.51	\$23
30"	18.66	\$38	\$25
32"	19.02	\$41	SPECIAL ORDER
36"	\$20	\$41	\$29

COLONIST			
SIZE	SLABS	PRE-HUNG	BIFOLD
24"	27.71	49.76	
30"	29.76	54.76	35.99
32"	32.88	60.38	SPECIAL ORDER
36"	32.88	60.38	37.99

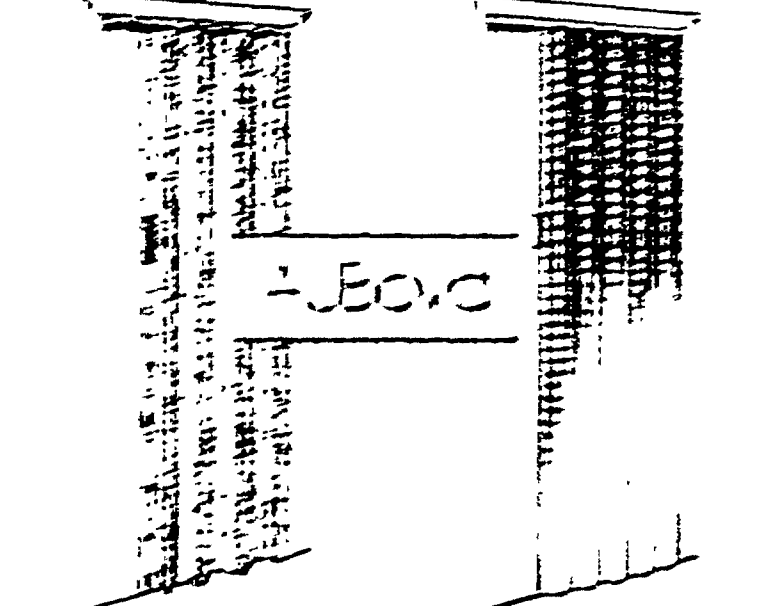

32" x 80" BODY PANEL FOLDING DOOR

49⁹⁹



32" x 80" CATALINA FOLDING DOOR

17⁹⁹

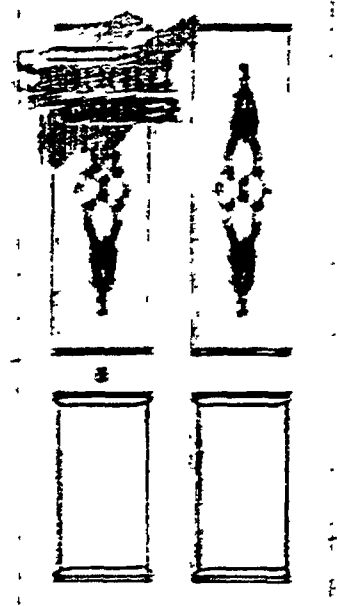

SPECIAL ORDER BIFOLD DOORS BE

10% OFF *
MANUFACTURE IS PRICE

10% OFF *

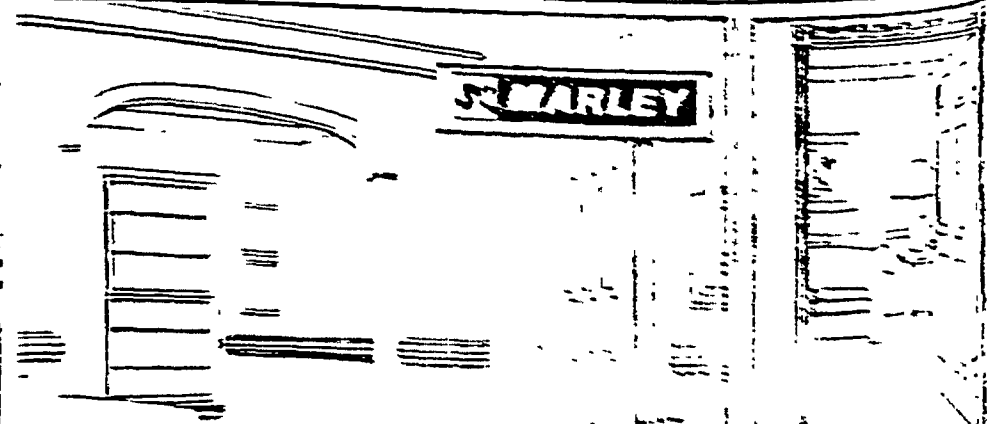
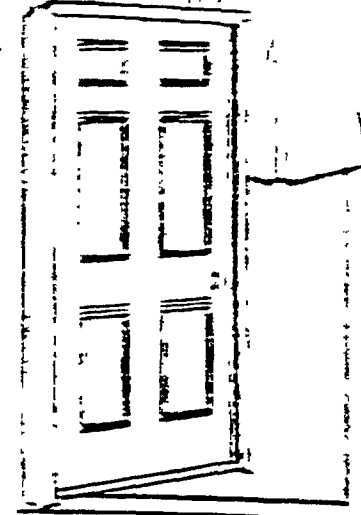

10% OFF
OF ALL PREHUNG
ST. MARLEY
MAKING

Size
Casing
Chair rail
Inside corner
& outside
corner

DOOR TRIM KIT
Interior casing
Work with for
or splines
19⁸⁹

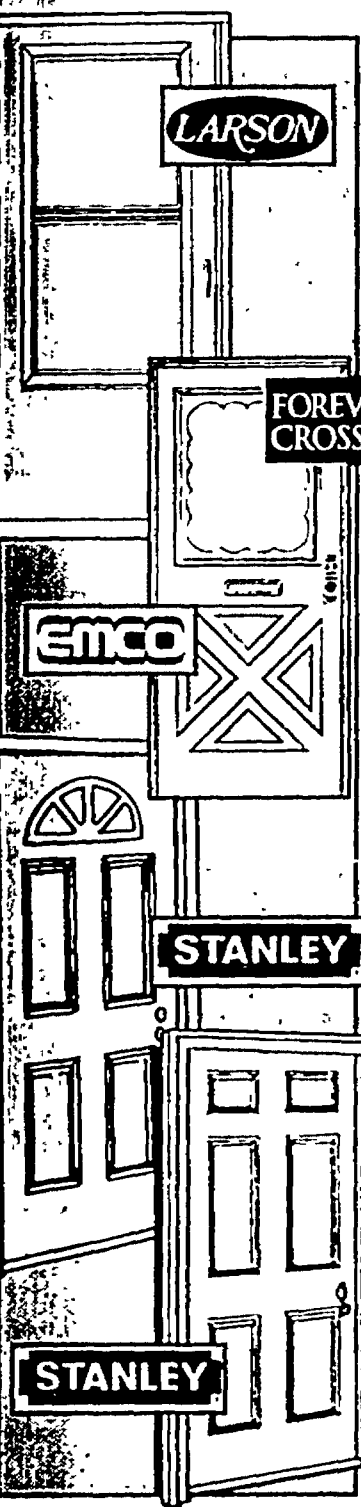

32"X 80" VINYL-CLAD STORM DOOR
Solid wood core resists twisting, sagging & denting, plus rugged hinges.

89⁹⁶

FOREVER CROSSBUCK

36"X 80" FOREVER STORM DOOR CROSSBUCK
Patented store-in door window and screen.

219⁹⁹

36"X 80" FANLITE 4 PANEL STEEL DOOR
Easy to install.

169⁹⁶

32"X 80" 6 PANEL STEEL PREHUNG DOOR
Prehung and weatherstripped

119⁹⁶

36"X 80" 119.96

BUILDERS SQUARE
INSTALLS EXTERIOR DOORS \$229
NORMAL INSTALLATION LABOR ONLY
JOB CODE 0409
#TACLA001191C, #62623, #PC81017705, #105954, #2102085035, #TACLB002928C, #210208503, #TACLA000876, #MN0006039, #0003812M4, ICT#1481, 3208, 2888, 2728

36" FANLITE WOOD DOOR

1 1/4" thick. Traditional fan design. Safety glass windows #FX202030

SPECIAL

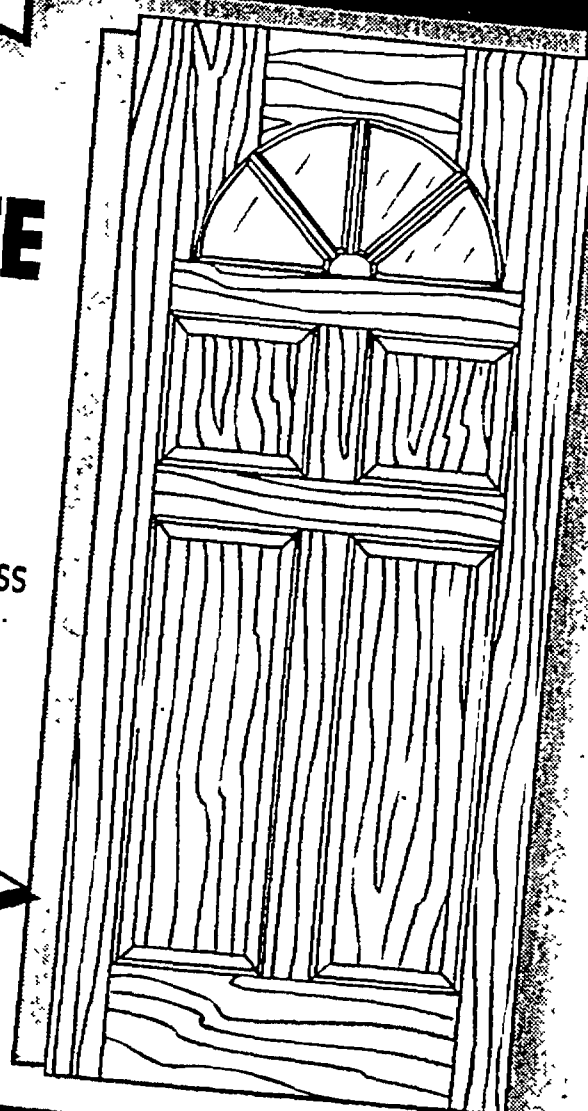

\$159

If it has to do with doors, we've got it!

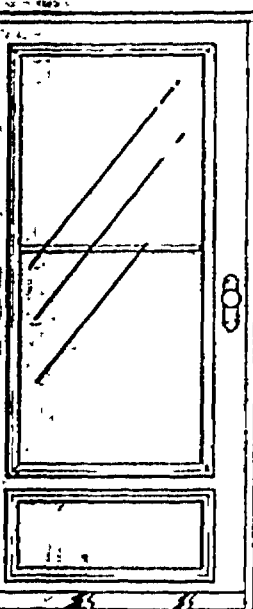

LARSON

32"X 80" PRESTIGE TRIPLE TRACK STORM DOOR #211-TT

\$196^{WHITE}

32"X80" OR 36"X80" GREEN \$206

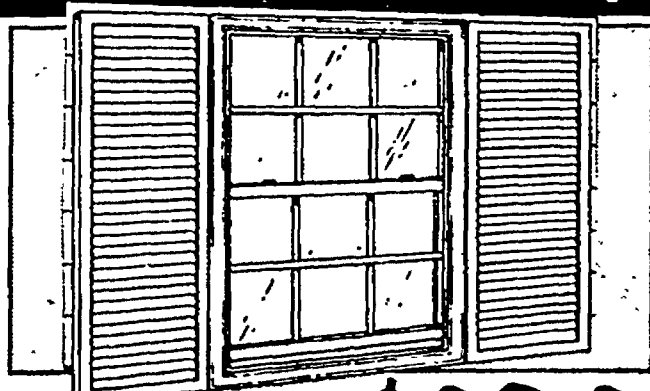

36"X 36" SINGLE HUNG VINYL WINDOW

Will not rot, corrode, pit or swell.

\$101

**32"X 48" \$111
36"X 48" \$121**

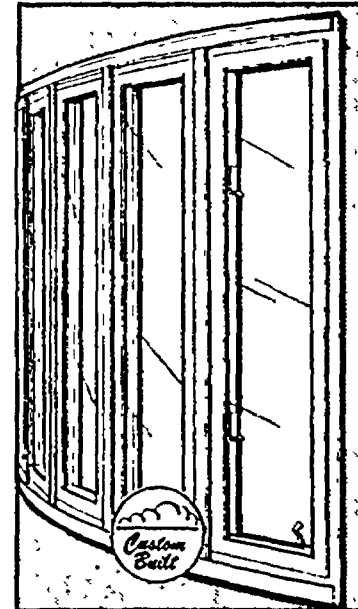

AVAILABLE BY Special ORDER

Windy City Windows

THERMAL DIMENSIONS VINYL WINDOWS

Are maintenance-free. Insulates 1078 times better than aluminum. Are guaranteed for a full 20 years.



Kwikset FARMINGTON HANDLESET

1" single cylinder deadlock. Stylish design. Easy to install. #670CCP5KD

\$46



A. SINGLE CYLINDER CHELSEA HANDLESET WITH POLO KNOB

Solid brass. Adjustable backset. Stylish design. #800HX32LT

B. ARLINGTON HANDLESET

Full 50 year warranty. European sculptured. Makes this design fit well with a broad range of decors. #803HX32LT

\$80 YOUR CHOICE



GREAT STUFF FOAM SEALANT

Reduces energy costs, keeps in airconditioning & heat for year-round comfort. Closes off pathways where bugs, insects, and other pests can enter. #MS1212-01

2⁹³ 12oz.

20 oz. 7.99

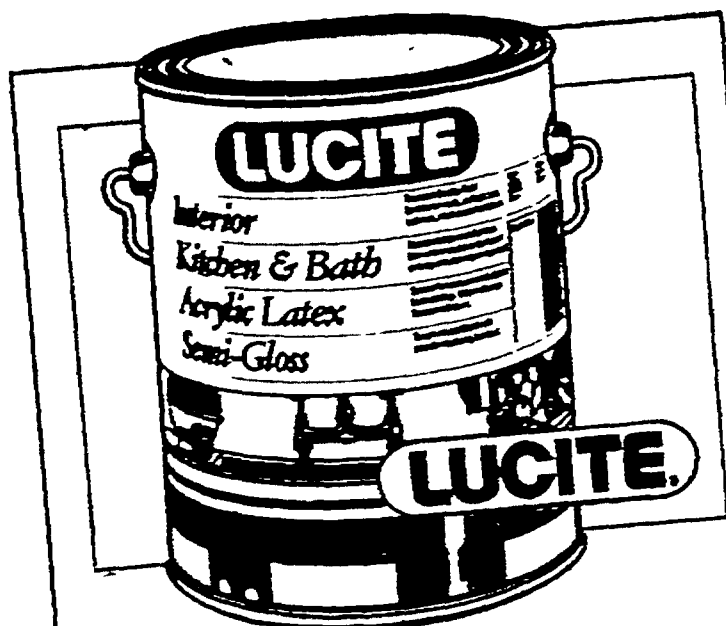

**KITCHEN & BATH
ACRYLIC LATEX SEMI-GLOSS**
Premium quality.
Special moisture-
resistant formula.
Grease and mildew
wash off.

18⁹⁹
GAL



**DIRT FIGHTER
LATEX FLAT**
Premium quality. One
coat coverage.

12⁸⁹
GAL **58.49**
5 GAL

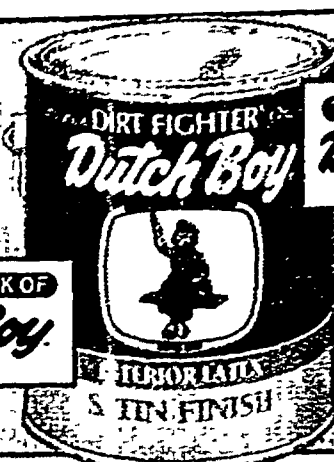

**DIRT FIGHTER
LATEX SATIN**
Rich low luster finish.
One coat coverage.

14⁹⁹
GAL **69.90**
5 GAL



**DIRT FIGHTER
LATEX SEMI-GLOSS**
Provides durable,
scrubbable finish.

16⁹⁹
GAL **79.99**
5 GAL



**CEILING PAINT
MATTE FLAT**
Spatter resistant
formulation. Easy
to use and cleanup.

12⁹⁹
GALLON



**KID'S ROOM ACRYLIC
LATEX SATIN
ENAMEL**
Formulated for walls
that take a beating.
Our most cleanable
paint. Scrubbable.
One coat hide.

16⁹⁹
GALLON



**SPRED 2000
INTERIOR FLAT
WALL PAINT**
Virtually no odor or
smell. Premium
quality flat finish.
One coat coverage.
Perfect for nurseries.

15⁹⁷
GALLON **19.95**
SEMI-GLOSS

Everything for paint projects!



**KILZ
PREMIUM STAIN
BLOCKING PRIMER**

18⁹⁹
GALLON **6.99**
QUART

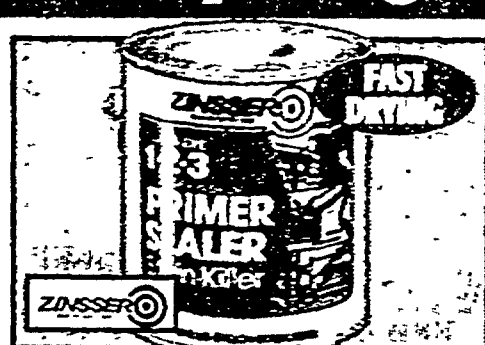

**BULLS EYE 1-2-3
PRIMER SEALER**

16⁹⁷
GALLON **6.70**
QUART

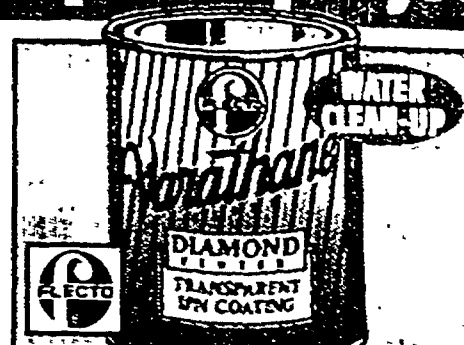

**VARATHANE ELITE
DIAMOND FINISH**

14⁷⁴
QUART **39.99**
GALLON



**WOOD
FINISH**
Penetrates deep
into wood
fibers.
Highlights the
grain of your
project.

4⁹⁷
QUART



**STRIP-X
STRIPPER
PAINT &
VARNISH
REMOVER**
Thick brushable
paste. Stays wet
to work longer.

5⁶⁹
QUART **13.99**
1 GAL



**ROLLER
AND
BRUSH
CLEANER**
Washes away
varnishes.
Restores brush
tips.

4⁶⁹
QUART **12.99**
1 GAL



**GUM AND
ADHESIVE
REMOVER**
Works great on
gum, decals,
stickers, lip-
stick, grease,
and more.

2⁷⁹
6 OZ.



**POLY-
URETHANE**
Fast drying.
Long lasting
durable finish.
Easy to apply,
seals and pro-
tects.

8³⁶
QUART **19.99**
GALLON



EXTERIOR DURA-FLAT
Durable 100% acrylic finish. One coat coverage. Resists blistering.

	1 GALLON	5 GALLON
FLAT	12.95	60.75
SATIN	17.88	72.30
GLOSS	16.75	84.85



EXTERIOR LATEX FLAT
Special crack, peel, flake and fade resistant.

1 GALLON FLAT	13.99
1 GALLON SEMI-GLOSS	15.99



EXTERIOR LATEX FLAT
Premium quality, durable, one coat coverage.

1 GALLON FLAT	1 GALLON SATIN	1 GALLON SEMI-GLOSS
15.99	16.99	17.99

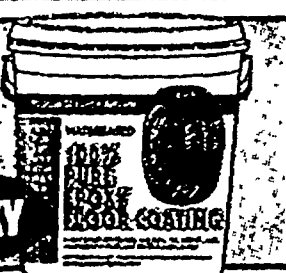

OIL PRIMER SEALER
For exterior use. **17.99** GAL

MASONRY WATERPROOFER
Interior and exterior. **15.97** GAL

FLOOR COATING
100% pure epoxy **29.97** GAL

Blowout SPECIAL

EXTERIOR LATEX SEMI-GLOSS HOUSE PAINT
One Coat Coverage
White EQ 8000

12.97 GAL

EXTERIOR LATEX SEMI-GLOSS
One coat coverage. 100% acrylic. 10 year warranty.
5 GAL \$60

We stock tools, accessories & more!



8 PC. POWER PAINTING KIT
Designed to spray all materials including latex, oil based paints and stains. #0272006

\$129



VARIO TOP SCAFFOLD LADDER
#121383

\$197

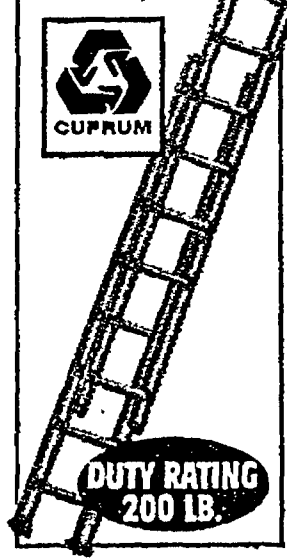

TYPE III 16 FOOT ALUMINUM LADDER
Mar and impact resistant end caps.

\$36 #G554-16

TYPE II, 24" 225LB.DR.	124.95
TYPE II, 28" 225LB.DR.	172.16
TYPE I, 32" 250LB.DR.	209
TYPE I, 40" 250LB.DR.	311.36

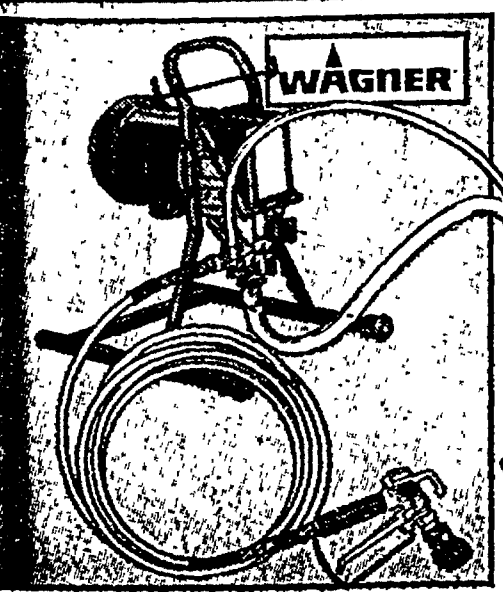

PROFESSIONAL AIRLESS SPRAYER
Complete with all metal professional spray gun, and spray tip. # 80270069

\$359



TYPE I 16 FOOT FIBERGLASS LADDER
Interlocking side rails. #0578-16

144.87

300 LB. DUTY RATING	
TYPE 1A, 24 FOOT	224.25
TYPE 1A, 28 FOOT	258.10
TYPE 1A, 32 FOOT	310.80

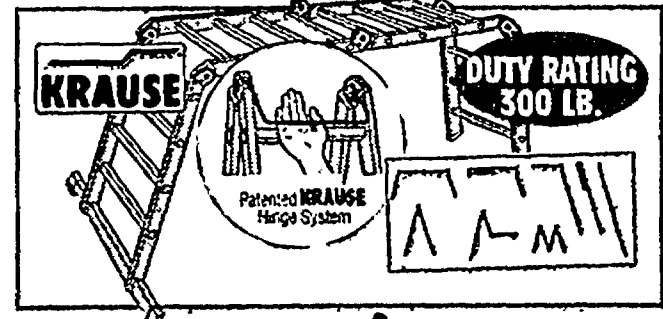

12 FOOT MULTIMATIC LADDER
Patented Krause hinge system. #121482

\$127

16 FOOT \$187

SPECIAL



OLYMPIC MARATHON WATER REPELLENT OIL STAIN

Protects Wood Beautifully
OLYMPIC

11.99 1 Gal.

MARATHON WATER REPELLENT OIL STAIN
uv protection against sun damage.
Mildew resistant.

OLYMPIC PREMIUM ACRYLIC LATEX STAIN
Mildew resistant.
14.99 1 Gal.

OLYMPIC DECK STAIN
Exclusive Scuff Guard™ Formula.
14.99 1 Gal.



WATER SEAL WOOD FINISH
Resists mildew growth.

16.99 1 Gal.

WATERSEAL X-TRA WATERPROOFER

15.98 1 Gal.

DECK WASH
Easy-Spray on and rinse off. No mixing-ready to use.

4.99 1 Gal.

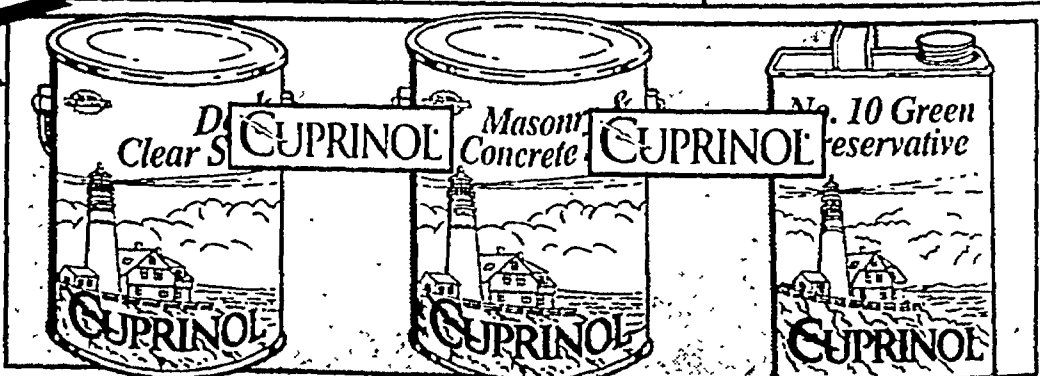

DECK CLEAR SEAL
Powerful water repellent.

10.88 1 Gal. 5 Gal. 45.90

MASONRY AND CONCRETE SEAL
For interior and exterior uses.

10.20 1 Gal.

NO. 10 GREEN PRESERVATIVE
Protects wood from mildew, and rot.

18.70 1 Gal.

PREMIUM DECK CARE SPRAYER

32" extended wand with premium brass extension. Extra long 8' hose frees operator from constant lifting and carrying. #52199A/01

24.95



Spray paint is the fast, easy spruce up!

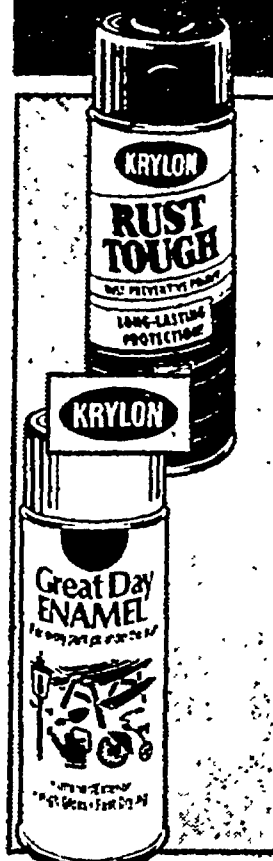

RUST TOUGH
Formulated to seal out moisture. Can be used on iron. Resist peeling.

2.65 12 oz.

GREAT DAY
Interior or exterior. High gloss, fast drying.

1.78 11 oz.

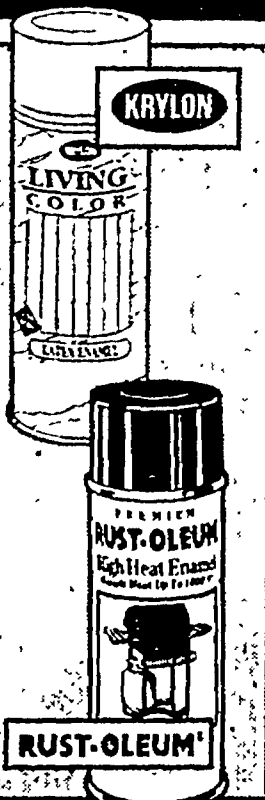

LIVING COLOR
Latex enamel spray paint. Durable high gloss finish.

3.97 12 oz.

BAR-B-Q AND STOVE SPRAY PAINT
Exceptional coverage. Heat resistant coating.

4.88 12 oz.



OIL BASED ENAMEL
Lasts longer without peeling. Retains color and gloss longer. Inhibits rust without priming.

19.89 1 Gal.

\$8.00 MAIL IN REBATE

BRUSH OR ROLLER WITH PURCHASE

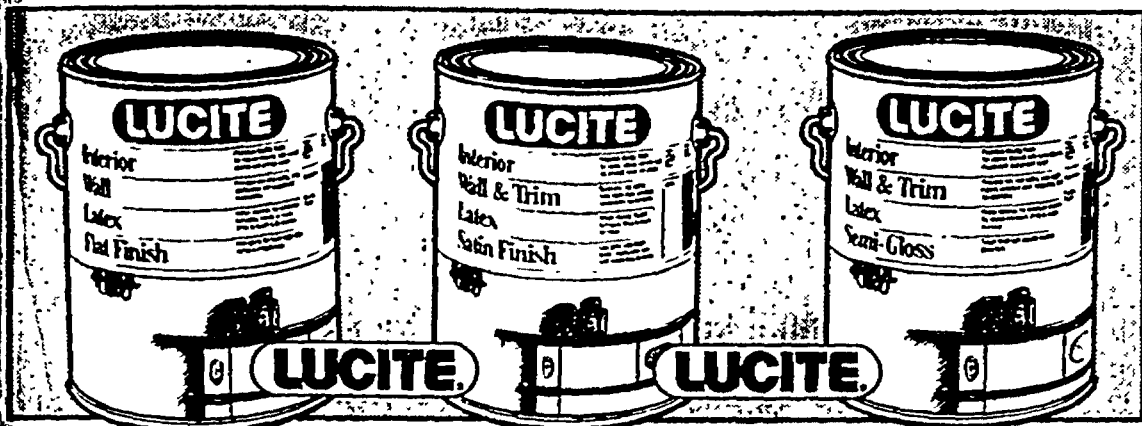

LATEX FLAT FINISH
Premium quality.

9⁸⁸
1 Gal.

LATEX SATIN WALL & TRIM FINISH

12⁸⁸
1 Gal.

LATEX SEMI-GLOSS WALL & TRIM
Resists stains.

13⁸⁸
1 Gal.

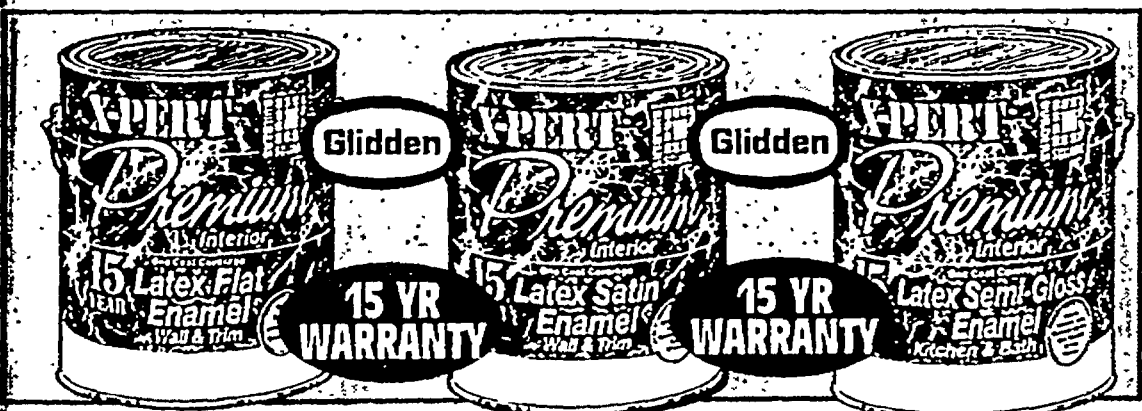

LATEX FLAT ENAMEL
Scrubable and stain resistant.

14²²
1 Gal.

LATEX SATIN ENAMEL
One coat coverage. Stain resistant.

14⁹⁷
1 Gal.

LATEX SEMI-GLOSS ENAMEL

15⁹²
1 Gal.

Bumper SPECIAL

Glidden

XPERT PAINTS

INTERIOR LATEX SEMI-GLOSS

10 year warranty. One coat coverage.

10⁹⁷
1 Gal.

5 Gal. \$50

We get paint projects squared away!

CUPRUM

TYPE III 6 FT. HOUSEHOLD ALUMINUM LADDER
Extra large automatic pail shelf. #708-06

\$34

200 LB. DUTY RATING

4' \$28
5' 31.17

TYPE III 6 FT. HOUSEHOLD WOOD STEP LADDER
Handy shelf-lock spreader system. Sturdy, fully rodded beam-braced back legs. #WS-30006

24⁷⁶

200 LB. DUTY RATING

4' 20.83

CUPRUM

TYPE II 6 FT. FIBERGLASS STEP LADDER
Angle bracing on top and bottom step. Bracing on top and bottom rear brace provide strength and stability for safety. #G592-06

\$39

225 LB. DUTY RATING

KRAUSE

TRIMATIC ALUMINUM 3 POSITION LADDER
Fully assembled ladder with bolt on stabilizer bar. U.L. listed. #121321

85⁹²

Patented KRAUSE Hinge System

Z-PRO

ROLLER COVER
For smooth or semi-smooth surfaces. Toss away roller covers. Twin pak #7410

1¹⁹

Z-PRO

PAINT KIT APPLICATIONS
Kit includes: Roller with frame, brush, drop cloth, tray, pole extensions. #719

7⁹⁹

6 PC.

SPECIAL

encon

30" PETITE™
Great for bathrooms or kitchens. Flush mount. Available in white. Light kit included. #6CP30WHM

YOUR CHOICE!

24.99

42" 3-SPEED
White with polished brass. Reversible motor. Combo blades. Light kit included. #KB42WH-SH

Decorative fans for any room!

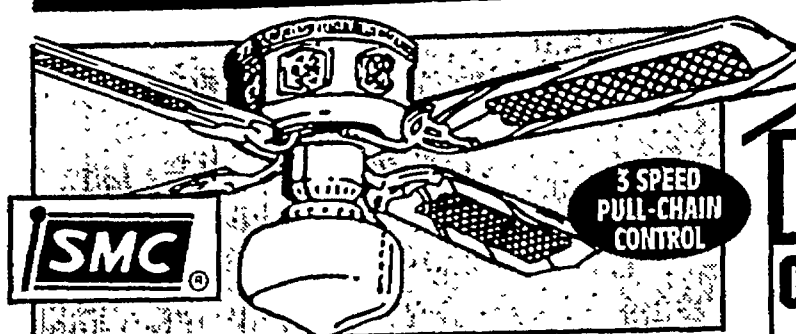

52" MARCO POLO
Antique brass or polished brass. Light kit included. #TUT52-A/B

39.97

DUAL MOUNT

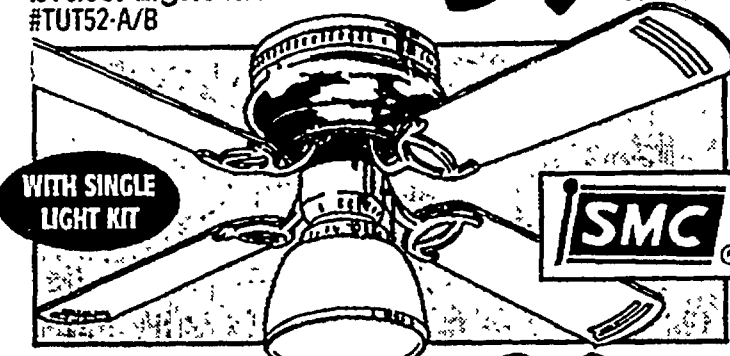

42" HUGGER
Antique brass, polished brass or white. #UB42-A,B,WH-WL3

39.99

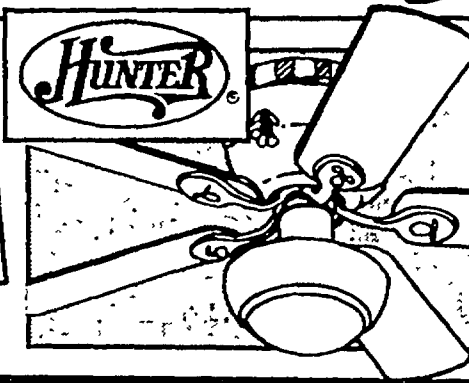

HOPSCOTCH FAN
Expertly crafted, thoroughly proven and exquisitely finished. #21033

10% OFF
Special Order
Hunter fans & accessories!

Showcase Series...The Square's exclusive!

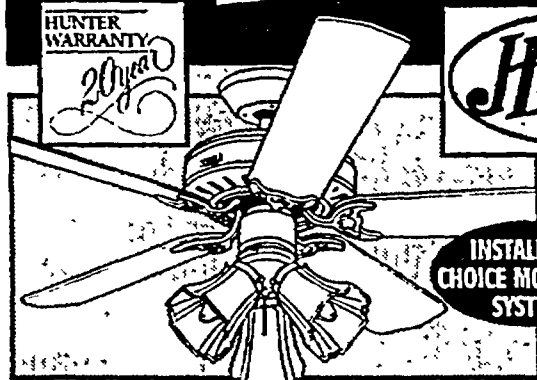

42" SERIES V
Antique brass, verde, polished brass, white or rust finishes.

69.99 INCLUDES LIGHT KIT REVERSIBLE BLADES #212-00,03,04,06,07



52" SERIES VIII
Antique brass, verde, polished brass, white or rust finishes.

89.96 INCLUDES LIGHT KIT REVERSIBLE BLADES #232-80,83,84,86,87

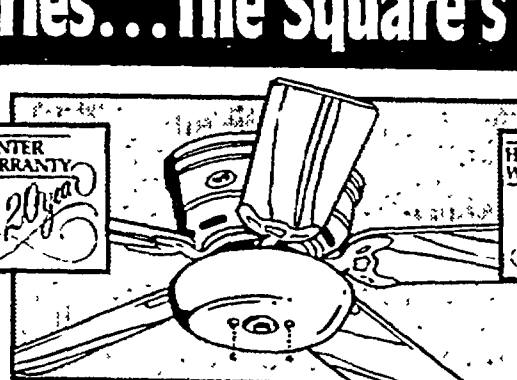

52" SERIES XV
Low profile. Antique brass, polished brass or white finishes.

\$99 INCLUDES LIGHT KIT REVERSIBLE BLADES #214-80,84,86

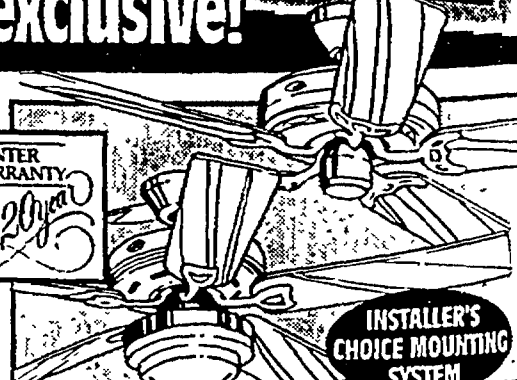

52" SERIES I or SERIES III
Assorted finishes to choose from. Reversible 3-speed motor.

\$109 YOUR CHOICE! #236-40,44,49 #259-14,15,16

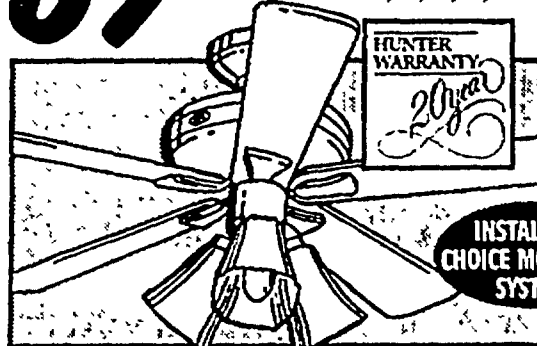

52" SERIES XI
Medallion style. Antique brass, polished brass or white finishes.

\$139 INCLUDES LIGHT KIT REVERSIBLE BLADES #214-20,24,26

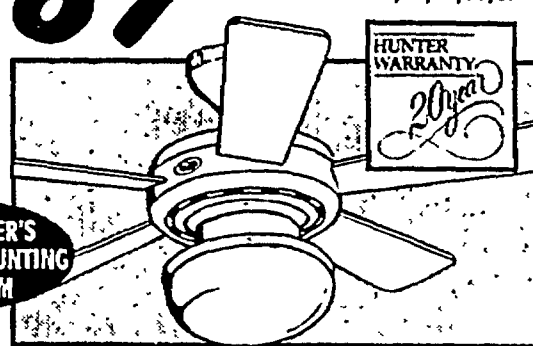

52" SERIES XIV
Mid-body blade style. Polished brass, black or white finishes.

\$169 INCLUDES LIGHT KIT REVERSIBLE BLADES #214-64,65,66

Ceiling fan accessories

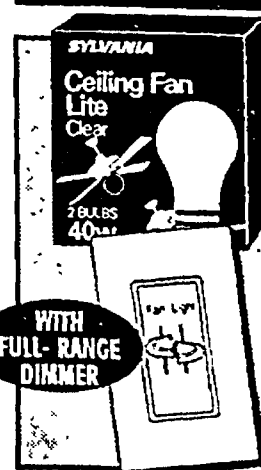

40 WATT FAN BULBS
218 2 PK. EXTRA HEAVY FILAMENT

WHITE SKYLARK FAN CONTROL
32.97 #S2-LFS QH-WH

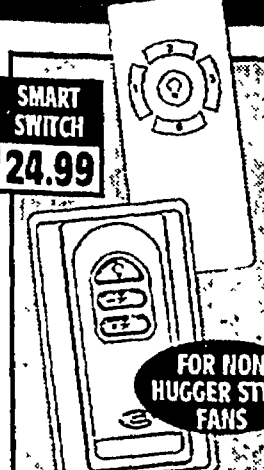

HAND HELD REMOTE CONTROL
34.99 UL LISTED #RM-RENC

WIRELESS REMOTE CONTROL
49.99 3 BUTTON #22798 #3411

Big savings on security lights!

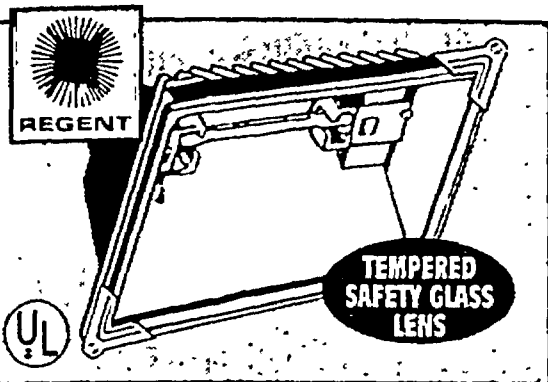

300 WATT QUARTZ HALOGEN FLOODLIGHT
Instant on/off pure white light. Sturdy die-cast aluminum. Includes bulb. #EQ-300-WL,WQ300

7⁹⁹ YOUR CHOICE!
BRONZE OR WHITE
500 WATT #GP-500-WL **9⁹⁹**

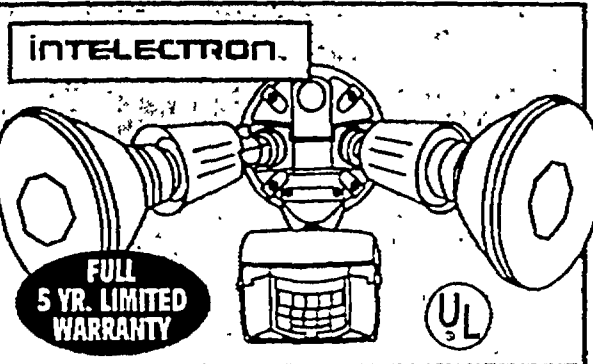

MOTION DETECTOR
Manual override bypass. Scanguard lens reduces false activation. Industrial cold weather components.

12⁹⁹ #BC-8020K,8020KW
YOUR CHOICE!
BRONZE OR WHITE
UL LISTED FOR WET LOCATIONS

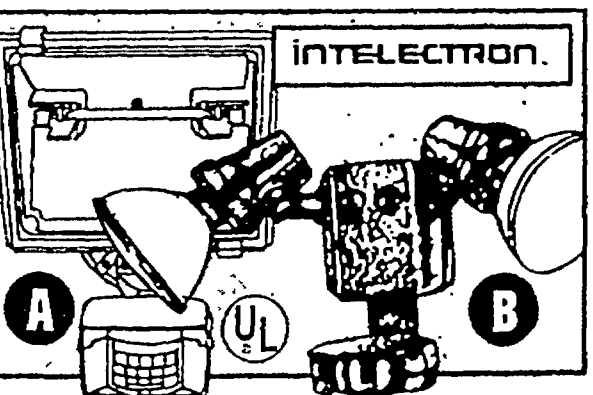

TOP OF THE LINE MOTION DETECTORS
A. 500 watt quartz halogen light. Patented scanguard lens. Bronze.
B. Twin lights-lifetime warranty.

21⁹⁹ #8075K,BC8200K
MANUAL OVERRIDE BYPASS FEATURE
YOUR CHOICE!

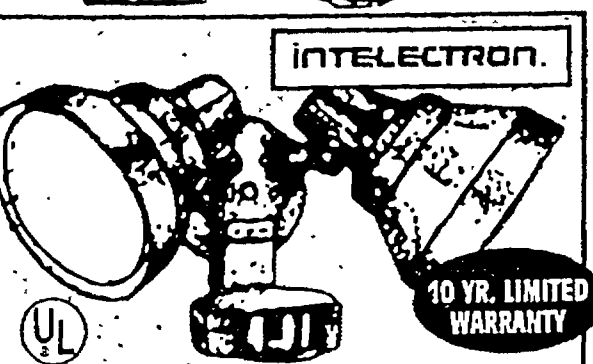

MOTION DETECTOR with REFLECTORS
200° field of vision. Built-in surge suppression. 4 levels of vision.

19⁹⁹ #BC8100-R,RW
YOUR CHOICE!
BRONZE OR WHITE
UL LISTED FOR WET LOCATIONS

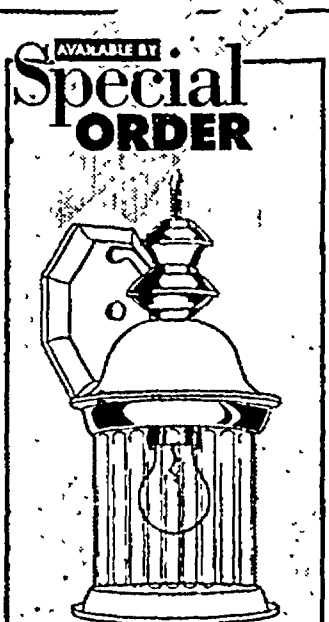

ALL DESIGN HOUSE EXTERIOR LIGHTING BY:

DESIGN HOUSE
10% OFF
MANUFACTURER'S LIST PRICE

Stylish motion detectors

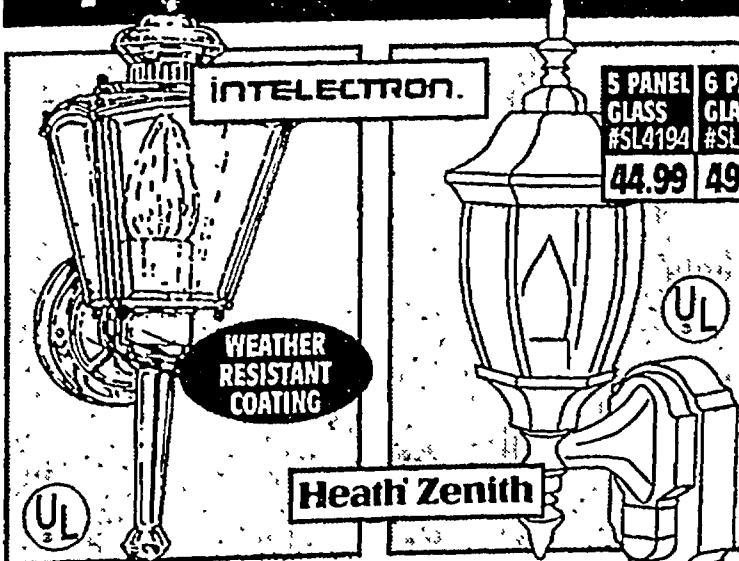

COACH LAMP
Cleverly disguised motion sensor. E.S.P. Enhanced Signal Processing-eliminates false activations. #BC912-WT,BK,AB,PB,VG

19⁹⁹ ASSORTED FINISHES TO CHOOSE FROM

CAST ALUMINUM
Weather resistant-will not corrode, rust or fade. Dual Brite™ technology with hi-lo settings. #SL-4192-BK,WH

39⁹⁹ YOUR CHOICE!
BLACK OR WHITE

MERCURY VAPOR SECURITY LIGHT
Automatic daylight shut off. Long life, energy efficient bulb included. Easy to install. Replaceable photo control. #NH-1204M

21⁹⁹ 175 WATT
24" CURVED MOUNTING ARM BRACKET #EA24 **6⁴¹**

MIX & MATCH SERIES

DESIGN YOUR OWN CUSTOM LIGHT SET™

INTERMATIC®
MALIBU

STEP 1... CHOOSE YOUR FIXTURE
Select a globe and base from a wide assortment for a complete fixture. **3⁹⁹**
GLOBE AND BASE SOLD SEPARATELY

STEP 2... SELECT A CABLE LENGTH
28⁹⁰ 100 FT. #ML14210

STEP 3... SELECT A TRANSFORMER
39⁹⁹ 121 WATTS #ML121T

STANDARD SERIES 10-LT. LIGHT SETS
Illuminates, accents and lightens walkways, paths, walls, landscape, flower beds, etc.

COMBO SET #LX19610T25
FLOODLIGHT SET #LX106T25
TIER SET #LX90610T25

YOUR CHOICE! 34⁹⁹

BIG BLOWOUT SPECIAL

ROMEX

\$18

250' 14/2 NW W/G

12/2 NM W/G 250'	\$28
12/2 LF	21¢
14/2 LF	18¢

STRANDED AND SOLID THHN WIRE
Available in black, white, red, green.

14 SOLID 500' SPOOL	9.99
14 SOLID PER FOOT	6¢
12 SOLID 500' SPOOL	26.57
12 SOLID PER FOOT	8¢
12 STRANDED 500' SPOOL	31.99
12 STRANDED PER FOOT	8¢
10 SOLID 500' SPOOL	14.99
10 SOLID PER FOOT	13¢
10 STRANDED 500' SPOOL	51.98
10 STRANDED PER FOOT	13¢

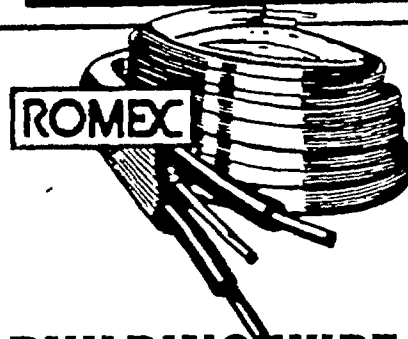

ROMEX

BUILDING WIRE
For both exposed and concealed interior wiring.

6/3 UF W/G 125'	235.17
8/3 UF W/G 125'	133.90
8/2 UF W/G 125'	117.46
8/3 NM W/G 125'	102.08
6/3 NM W/G 125'	157.19
8/2 NM W/G 125'	68.62

Carlon

SCHEDULE 40 ELECTRICAL CONDUIT
Safe non-metallic, non-conductive. Easy to install.

PVC	1/2"	3/4"	1"	2"
10'	1.47	2.41	4.21	7.77

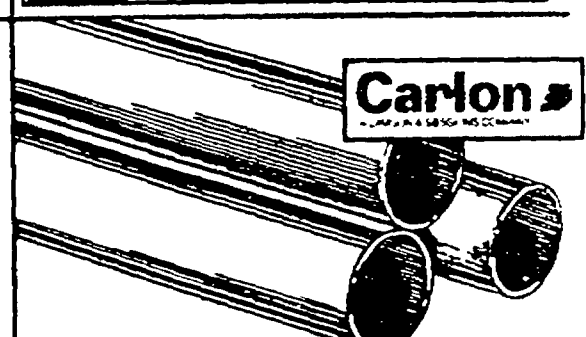

Carlon

ELECTRICAL METALLIC TUBING "EMT"
For enclosing electrical wiring to meet specific codes.

	1/2"	3/4"	1"	2"
10'	1.28	2.26	5.49	10.49

Super savings for electrical projects.

RACOR

4" OCTAGON BOX
1/2 knockouts.
U.L. listed
8125

56¢

4" WITH CLAMPS **99¢**

RACOR

HANDY BOX
Welded construction with 1/2 knockouts.
U.L. listed
8660

54¢

HANDY BOX W/BACKET **99¢**

Carlon

SINGLE GANG NEW WORK BOX
Safe non-metallic.
20 cu. in.
B232A-UPC

41¢

TWO GANG **89¢**

Carlon

SINGLE GANG OLD WORK BOX
Safe non-metallic, non-conductive
B114R-UPC

87¢

LEVITON

PORCELAIN PULL CHAIN LAMP-HOLDER
011-29816-C

1.98

WITH OUTLET **4.87**
KEYLESS **1.24**

LEVITON

SWITCH OR OUTLETS
Available in ivory or white.

2.78

10 PK. SWITCH **\$25**
10 PK. OUTLET **\$22**

LEVITON

SWITCH OR OUTLET PLATES
Standard covers come in ivory or white.

22¢

3M

ELECTRICAL TAPE
Premium quality vinyl plastic electrical tape.

3.99

YOUR CHOICE OF ASSORTED COLORS

CleanMachine

Coleman® Powermate

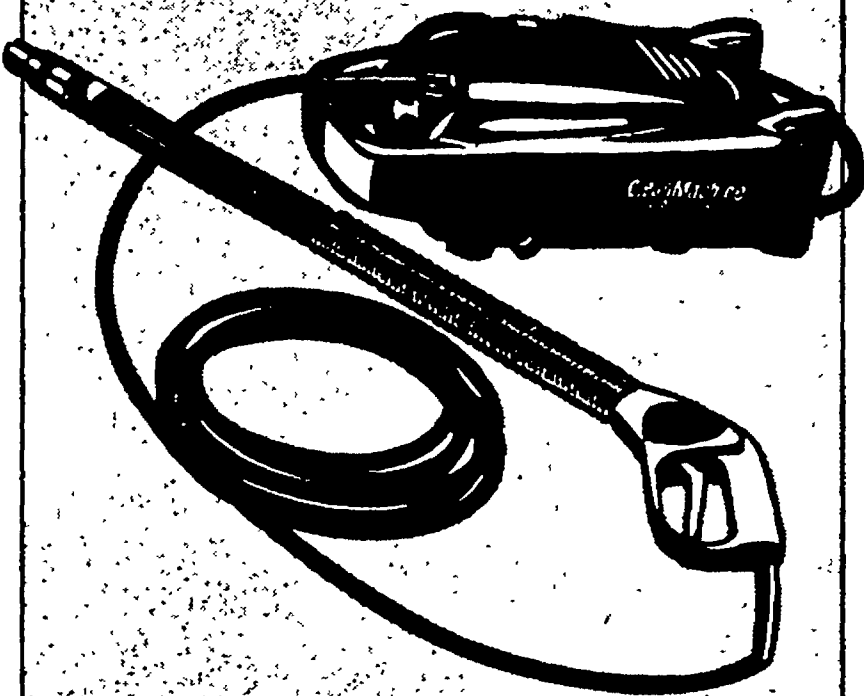

PRESSURE WASHERS

	CLEAN MACHINES			PRO SERIES	CONTRACTOR
ITEM	CM1210	CM1310	CM1500	PRO2000	CONT2200
PSI	1200	1300	1500	2000	2200
GPM	1.6	1.7	2.0	2.7	3.0
MOTOR	ELECTRIC	ELECTRIC	GAS	GAS	GAS
HORSEPOWER	115V/15A	115V/15A	3.5 TECUMSEH	5.0 OHV	5.5 OHV
HOSE	20 FT.	25 FT.	25 FT.	30 FT.	50 FT.
CORD	35 FT.	35 FT.	N/A	N/A	N/A
PETERBILT INJECTION	YES	YES	YES	YES	YES
VARIABLE NOZZLE	YES	YES	YES	YES	YES
UL APPROVED	YES	YES	YES	YES	YES
WARRANTY	1 YEAR	1 YEAR	1 YEAR	1 YEAR	1 YEAR
PRICE	169.99	199.99	299.99	449.99	749.99

Coleman® Powermate

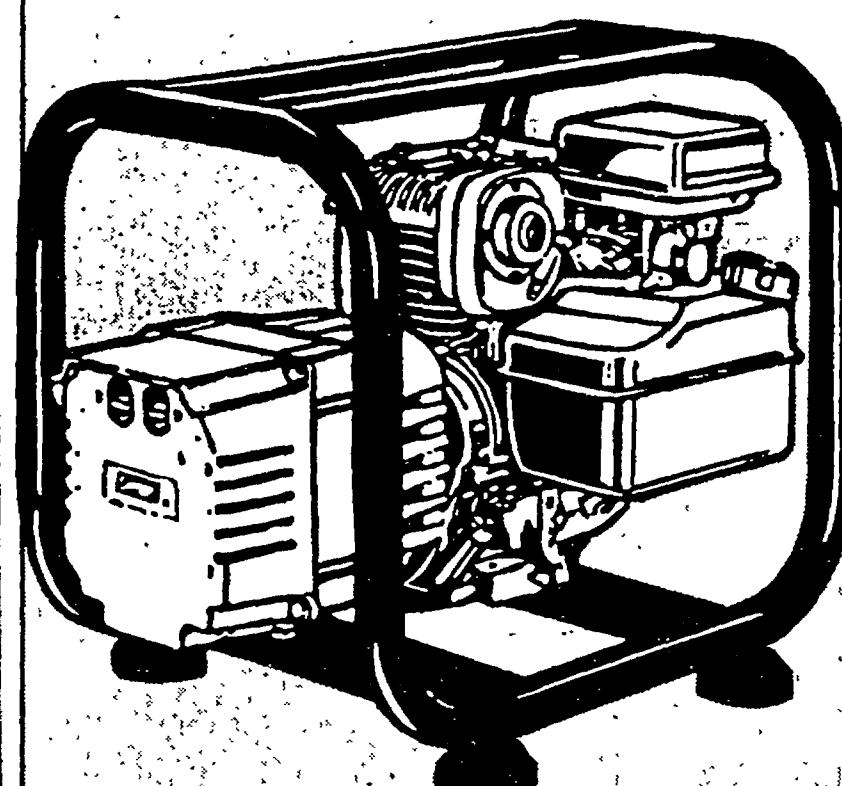

GENERATORS

	POWERBASE SERIES		MAXA	VANTAGE SERIES	
ITEM	POWERBASE 2250	POWERBASE 4000 ER	POWERBASE 5000 ER PLUS	VANTAGE 0HC 3500	VANTAGE 0HC 5000
RATED	2250W	4000W	5000W	3500W	5000W
SURGE	2800W	5000W	6250W	4375W	6250W
ENGINE	3 HP BRIGGS	8 HP BRIGGS	10 HP TECUMSEH	5.5 HP OHV VANGUARD	9 HP OHV VANGUARD
SLEEVE	ALUMINUM	CAST IRON	CAST IRON	CAST IRON	CAST IRON
TANK	.75 GAL.	5 GAL.	5 GAL.	3 GAL.	5 GAL.
RUN TIME	2 HOURS	8.3 HOURS	6 HOURS	9 HOURS	8 HOURS
LOW OIL/OUTLET	NO (2) 120V	YES (2) 120V (2) 240V	YES (2) 120V (2) 240V	YES (2) 120V (1) 120/240V (1) 12V DC	YES (2) 120V (1) 120VTL (1) 240VTL
IDLE CONTROL	NO	NO	NO	YES	YES
WARRANTY	1 YEAR	1 YEAR	1 YEAR	2 YEAR	2 YEAR
PRICE	\$349	\$519	\$599	\$687	\$897

QUALITY AIR COMPRESSORS



	HANDYMAN SERIES			PROFESSIONAL SERIES				CONTRACTOR SERIES		
ITEM	.75 HP TANKLESS	3.5 HP 11 GAL.	4 HP 20 GAL.	4.5 HP 25 GAL.	6.5 HP 25 GAL.	6.5 HP 60 GAL.	5.0 HP 80 GAL.	1.0 HP 2.5 GAL.	1.75 HP 4 GAL.	5.5 HP GAS 8 GAL.
CFM @ 40	2.5	8.2	8.8	8.1	13.2	13.2	18.0	4.4	7.3	12.0
CFM @ 90	1.8	6.2	7.0	6.7	11.1	11.1	16.0	2.7	4.2	10.0
MAX PSI	100	120	120	120	120	120	175	125	125	125
PUMP	OILLESS DIRECT DRIVE	OILLESS DIRECT DRIVE	OILLESS DIRECT DRIVE	2-CYLINDER BELT DRIVE	2-CYLINDER BELT DRIVE	2-CYLINDER BELT DRIVE	2 STAGE BELT DRIVE	OILLESS DIRECT DRIVE	OILLESS DIRECT DRIVE	2-CYCLE BELT DRIVE
SLEEVE	ALUMINUM	ALUMINUM	ALUMINUM	CAST IRON	CAST IRON	CAST IRON	CAST IRON	ALUMINUM	ALUMINUM	CAST IRON
MOTOR	115V 15 AMP	115V 15 AMP	115V 15 AMP	115/230V 15 AMP	230V 15 AMP	230V 15 AMP	208/230V 15 AMP	115V 15 AMP	115V 15 AMP	HONDA ENGINE
UL APPROVED	YES	YES	YES	YES	YES	YES	N/A	YES	YES	N/A
WARRANTY	1 YEAR	1 YEAR	1 YEAR	1 YEAR	1 YEAR	1 YEAR	2 YEAR	2 YEAR	2 YEAR	2 YEAR
PRICE	\$115	219.99	\$279	349.37	379.53	\$409	\$899	199.99	289.99	699.99

CRATE LOAD TOOL EVENT

SECOND ANNUAL

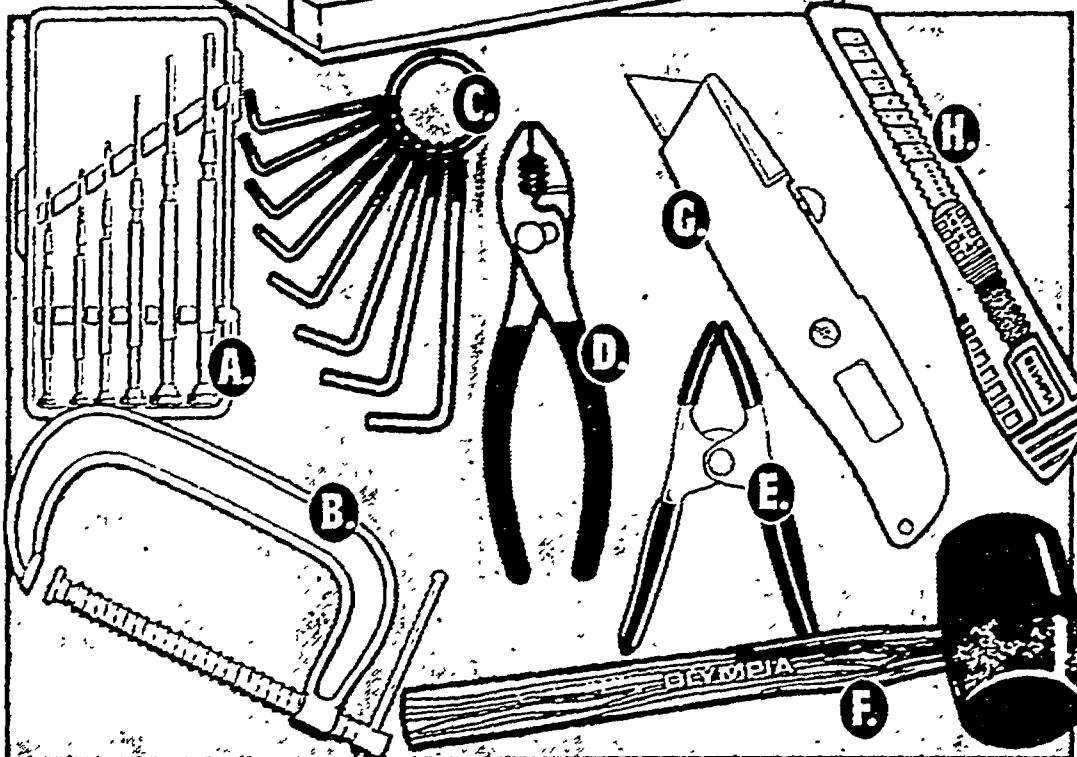
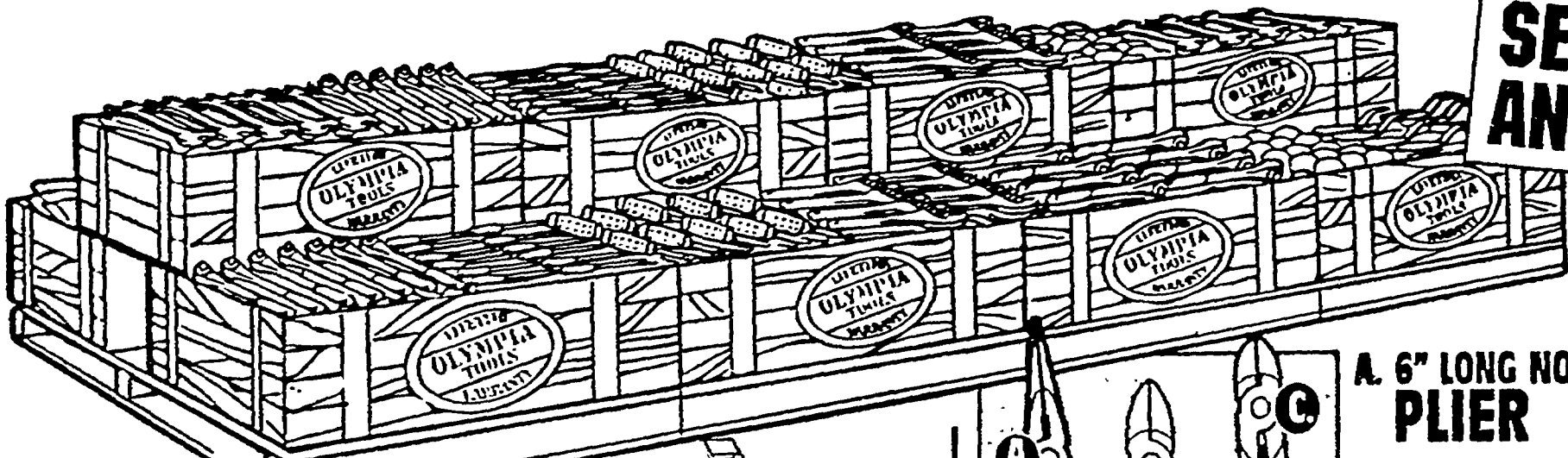

A. 6 PC. JEWELERS SCREWDRIVER SET

3 slotted, 3 phillips

B. 3" C-CLAMP

C. 8 PC. STANDARD HEX KEY SET

1/16" - 1/4"

D. 6" SLIP JOINT PLIER

Fully polished

E. 6" SPRING CLAMP

PVC tips and grips.

F. 16 OZ. RUBBER Mallet

G. FIXED BLADE UTILITY KNIFE

H. MINI UTILITY KNIFE

With blade.

1.99

YOUR CHOICE!

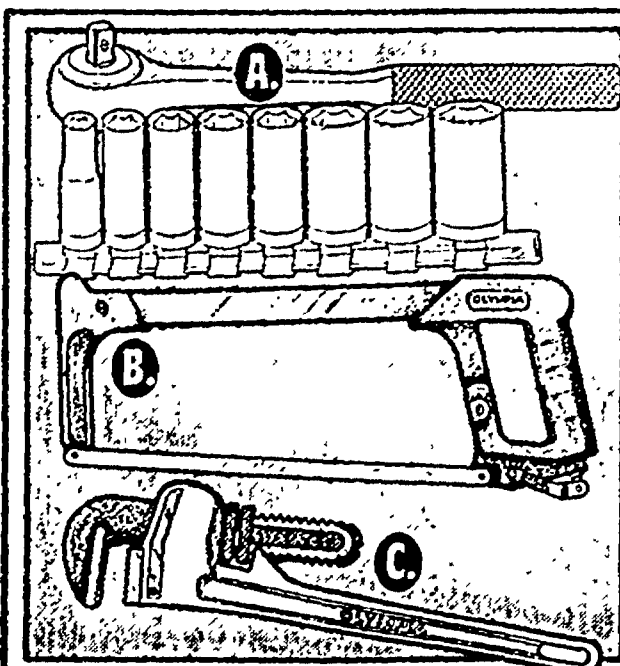

A. 9 PC. SOCKET SET WITH 3/8" DRIVER

B. 12" HACK SAW BLADE

C. 14" PIPE WRENCH

5.99

YOUR CHOICE!

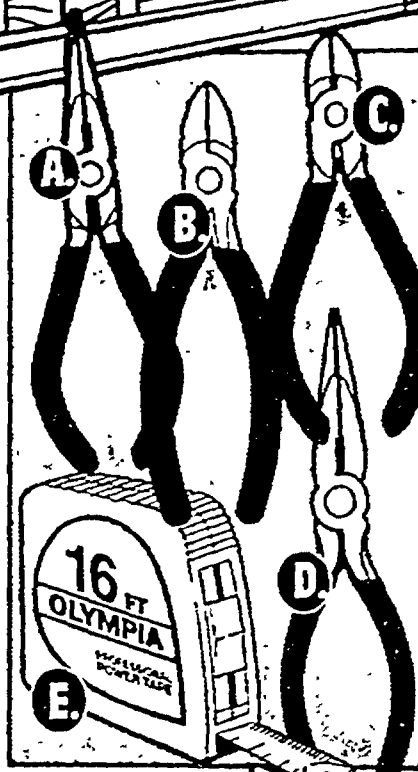

A. 6" LONG NOSE PLIER

B. 6" DIAGONAL CUTTER PLIER

C. 4-1/2" DIAGONAL CUTTER PLIER

D. 5" LONG NOSE PLIER

E. 1/2" x 16' TAPE MEASURE

2.99

YOUR CHOICE!

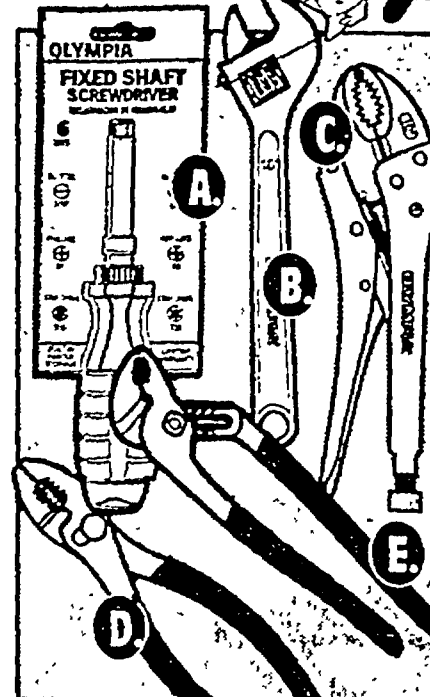

A. FIXED SHAFT BIT DRIVER

B. 10" ADJUSTABLE WRENCH

C. 10" CURVED JAW LOCKING PLIER

D. 8" SLIP JOINT PLIER

E. 8" TONGUE & GROOVE PLIER

3.99

YOUR CHOICE!

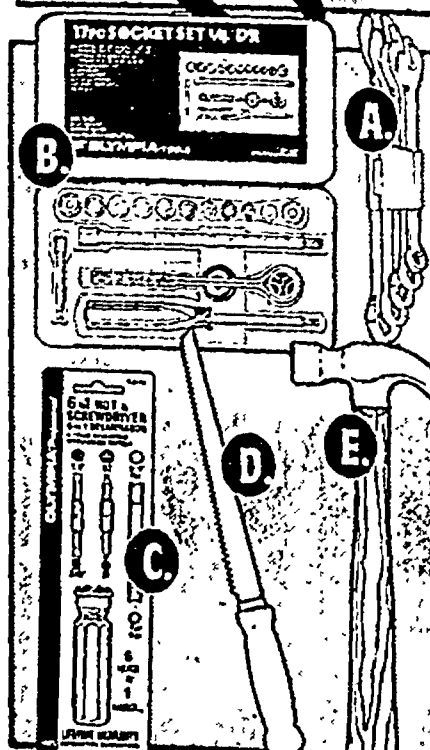

A. 5 PC. COMBINATION WRENCH SET

Chrome vanadium

B. 17 PC. SOCKET SET

C. 6 IN 1 SCREWDRIVER

D. 6" WALL BOARD SAW

E. 16 OZ. CLAW HAMMER

4.99

YOUR CHOICE!

Great buys everyday!

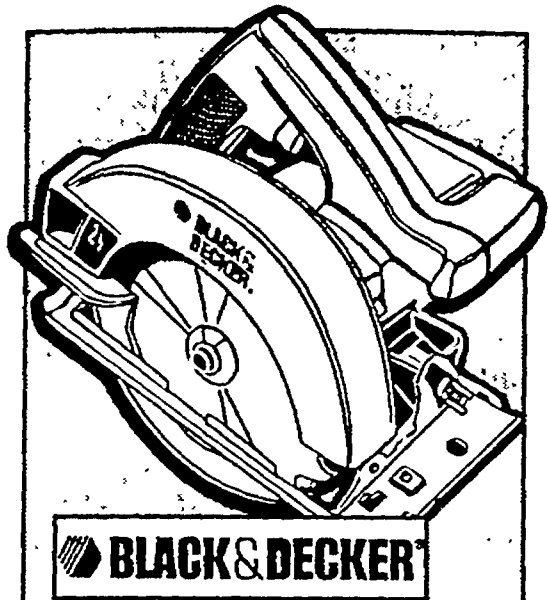

7 1/4" CIRCULAR SAW
10 amp, 2.3 HP motor. Compact balanced design. Easy bevel depth of cut adjustment...#7359

38⁸¹

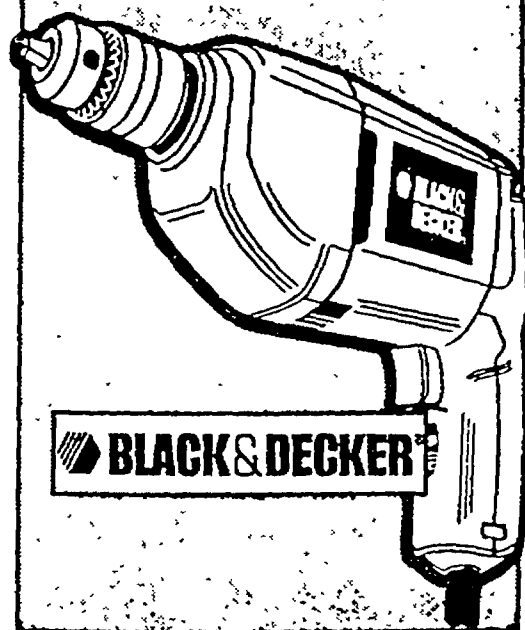

3 AMP 3/8" VSR DRILL
Variable speed trigger switch. 0-1200 RMP, reversible. Lock-on switch for continuous use...#7190

29⁹⁷

BIG BLOW SPECIAL

BLACK & DECKER

LIMITED QUANTITIES AVAILABLE

WORKMATE® 400 WORK CENTER
32 5/8" bench height. 24" sawhorse height. #79034

\$79

BLACK & DECKER® The right tools for your project.

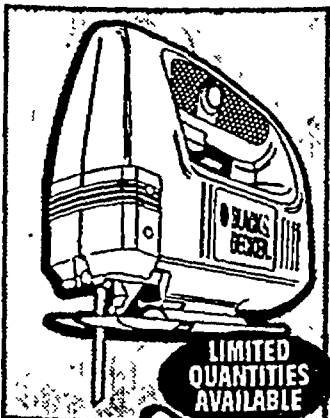

VARIABLE SPEED JIG SAW
Electronic variable speed control. 3.5 amps, 1/3 HP.

\$39 #7568

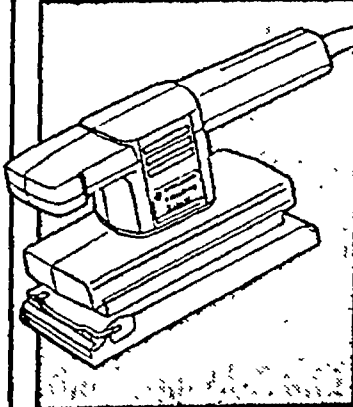

1/3 SHEET ORBITAL FINISHING SANDER
1.6 AMP.

29¹⁶ #7448

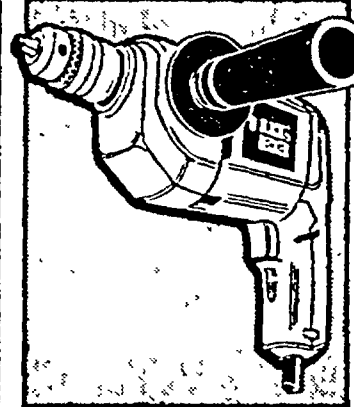

1/2" HAMMER ACTION VSR DRILL
Side handle for better control.

67¹⁶ #7277

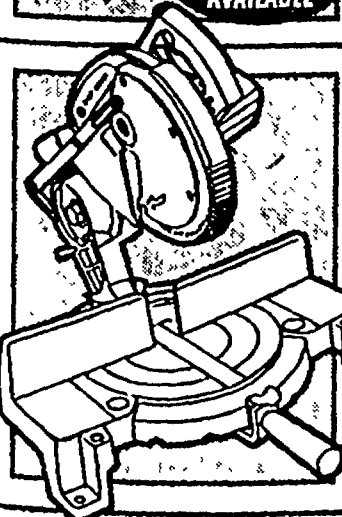

10-INCH POWER MITER SAW
12 AMP motor.

\$149 #1710

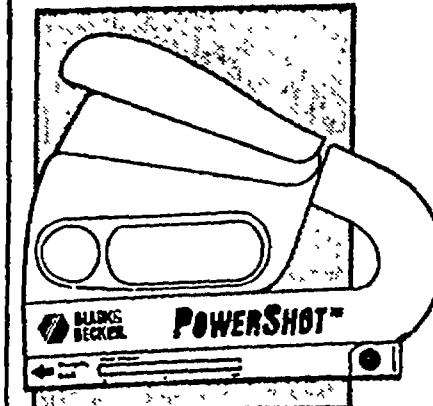

POWER SHOT STAPLER
Fire full range of staple sizes for versatility

19⁹⁹ #5700

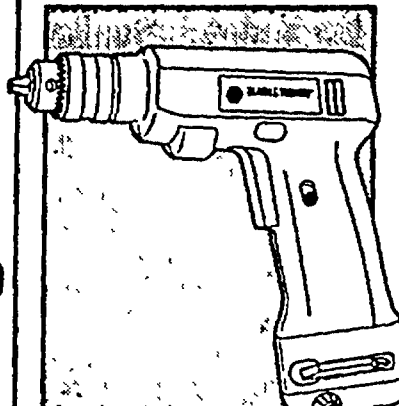

6 VOLT CORDLESS DRILL/DRIVER
Overnight charger.

45⁷⁴ #9049



DOOR LOCK INSTALLATION KIT
13⁵¹ #79-352

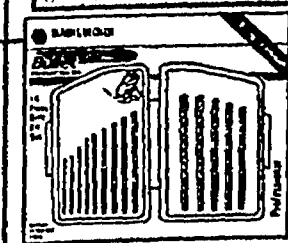

14 PC BULLET DRILL BIT SET
31⁰⁸ #14353

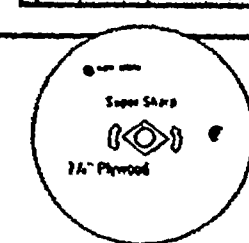

7 1/4" PLYWOOD SAW BLADE
4⁰⁷ #73-047

Bumper SPECIAL

MAKITA® MANIA

Makita

9.6 VOLT CORDLESS VSR DRILL

Keyless chuck. Electric brake. #6221DWE

KIT INCLUDES: 2 BATTERIES, CHARGER AND CASE.

14 GA. BUILDERS SQUARE EXTENSION CORD
With power indicator light.

18⁸⁸ 88 FOOT LIFETIME GUARANTEE

\$119

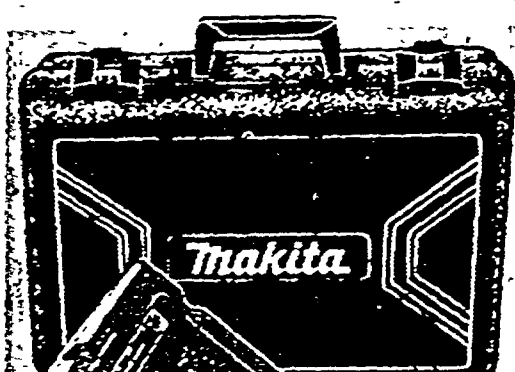

3/8" CORDLESS VSR DRILL WITH EXTRA BATTERY

6 Stage torque setting-2 speed gear selection: Low (0-400 RPM) or High (0-1,100 RPM). Keyless chuck system. Kit includes: 2 batteries, charger and rugged tool case. #6095 DWE

\$129

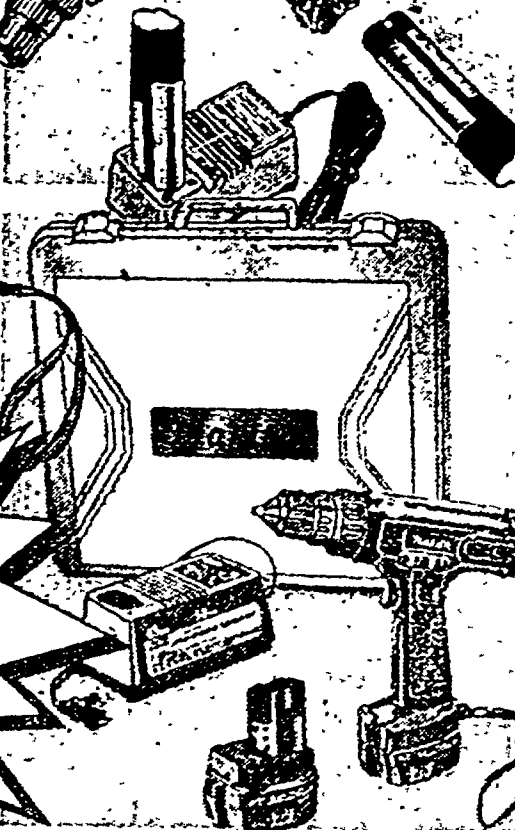

12 VOLT CORDLESS DRILL KIT DELUXE

2 speed gear selection. Keyless chuck with positive lock. Removable 12 volt high capacity battery. Kit includes: 2 batteries, charger and tool case. #6211DWHE

\$179

Great savings on Makita tools at The Square

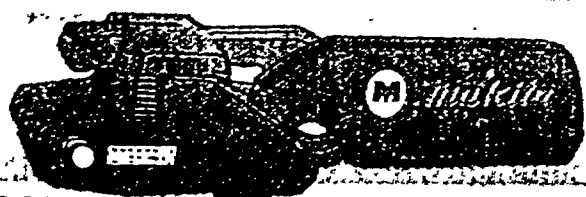

3"X 21" BELT SANDER
6.7 AMP, 1,246 FPM. Double insulated.

157¹⁷

#9901



RANDOM-ORBIT SANDER

Palm-size compact design, for easy one handed operation.

\$64

#B05001

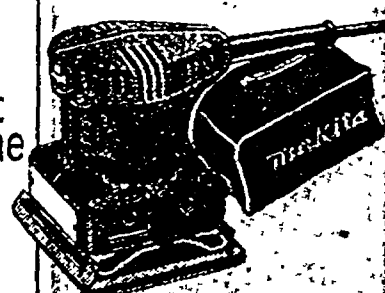

FINISHING SANDER WITH DUST BAG

1.6 AMP, 14,000 OPM

\$46

#B04552



VARIABLE SPEED RECIPRO SAW
6.0 AMP, 1-3/16" cutting stroke. #JR3000V

\$119

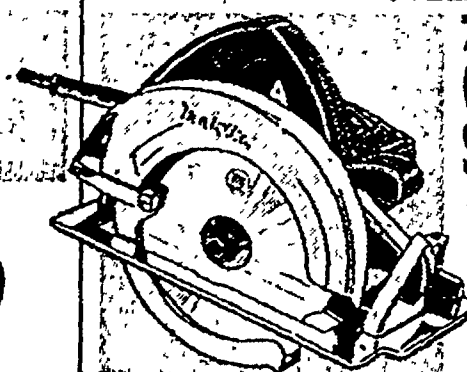

7-1/4" CIRCULAR SAW

13.0 AMP, 5,800 RPM.

\$119

#5007NB



3-1/4" PLANER KIT

4.0 AMP, 15,000 RPM. All ball bearing construction.

\$129

#N1903



4" COMPACT DISC GRINDER
5.0 AMP, 11,000 RPM. Side handle for better control.

\$59

#N9514B

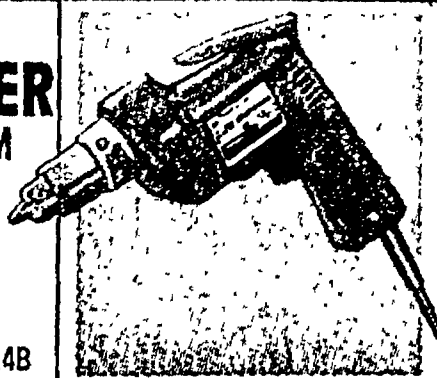

3/8" VSR DRILL
2.8 AMP, 0-100 RPM. Well balanced and lightweight-3.1 lbs.

\$58

#6405



9.6 VOLT BATTERY
For use with all tools in the Makita 9.6v battery system.

28³⁵

#632007-4

DEWALT® DAYS

18.0 1/2" HEAVY-DUTY CORDLESS DRILL KIT

Dual Range VSR 0-450/0-1400. Fan cooled motor with electric brake and replaceable brushed. Anti-slip comfort grip. Adjustable clutch torque control.

#DW995K

\$239

KIT INCLUDES:
2 BATTERIES
CHARGER AND
STEEL CASE.

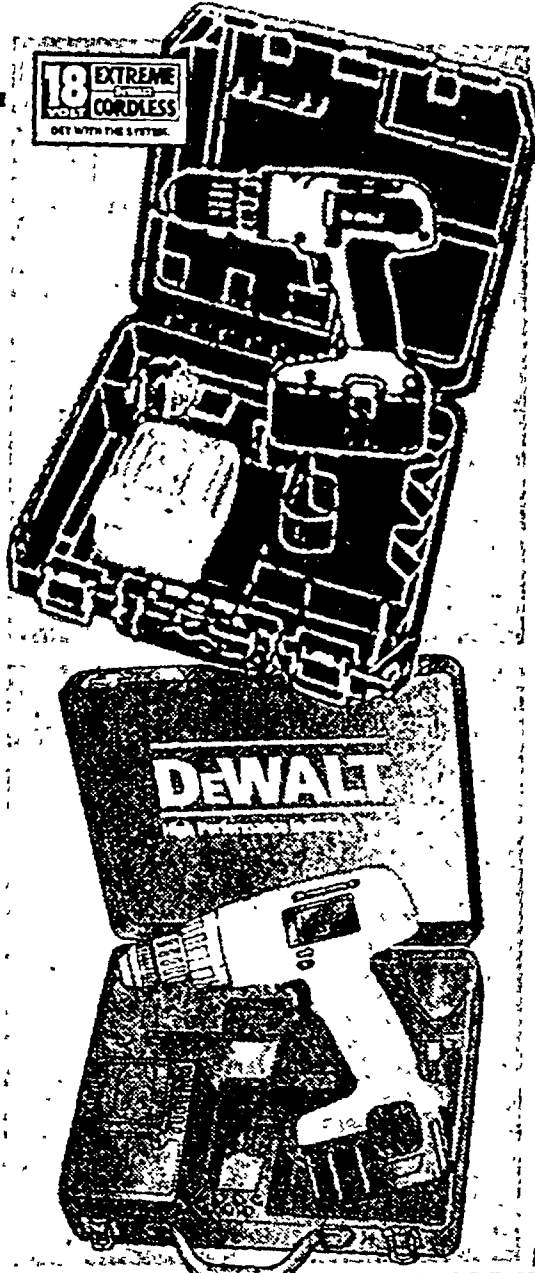

3/8" CORDLESS VSR DRILL/KIT WITH ADJUSTABLE CLUTCH

14.4 volt, 0-450/ 0-1400 RPM 250 in.-lbs. maximum torque. 16-position adjustable clutch torque control. XR battery packs provide 25% longer run-time.

#DW991K

\$197

KIT INCLUDES:
CHARGER AND
STEEL CASE.

BLOWN AWAY SPECIAL

\$167

3/8" 12.0 VOLT VSR DRILL KIT WITH ADJUSTABLE CLUTCH
0-450/0-1400 RPM. 220 in.-lbs. maximum torque. 16-position adjustable clutch torque control.
#DW972K-2

KIT INCLUDES: 2 BATTERIES
CHARGER AND STEEL CASE.

Power up with DEWALT quality.

<p>12" HEAVY DUTY COMPOUND MITER SAW 13.0 AMP, 4,000 RPM. \$367 #DW705</p>	<p>HEAVY-DUTY RECIPROCATING SAW KIT 6.0 AMP, variable speed. \$124 #DW304K</p>	<p>1/2" HEAVY-DUTY HAMMER DRILL 5.4 AMP, variable speed, reversing. Side handle with depth rod. \$169 #DW510K</p>
<p>3/8" HEAVY DUTY VSR DRILL 4.0 AMP, 0-2500 RPM. Built-in 2-way level for accuracy. #DW100 \$60.41</p>	<p>HEAVY DUTY PLATE JOINER 6.5 AMP, 10,00 RPM. Includes: blade & dust collection system. \$225 #DW682K</p>	<p>18 VOLT CORDLESS SAW KIT Includes 1 hr. charger, carbide, XR PACK® battery and case. \$247 #DW936K</p>
<p>12V HEAVY DUTY BATTERY PACK Designed for repetitive charging 1000 cycles. #DW9050 \$38.90 14.4V \$45</p>	<p>14" HEAVY DUTY CHOP SAW 13.0 AMP, 3800 RPM. Pivoting fence. Spindle lock. \$223 #DW870</p>	<p>HEAVY DUTY PALM GRIP SANDER 13,500 OPM \$49 1.7 AMP #DW411</p>

Bumper SPECIAL

REGENT LIGHTING

500 WATT QUARTZ HALOGEN FLOOD-LIGHT

Illuminates up to 9,000 s.f.
6' grounded cord. Die-cast aluminum construction.
#PQ33

8⁹⁹

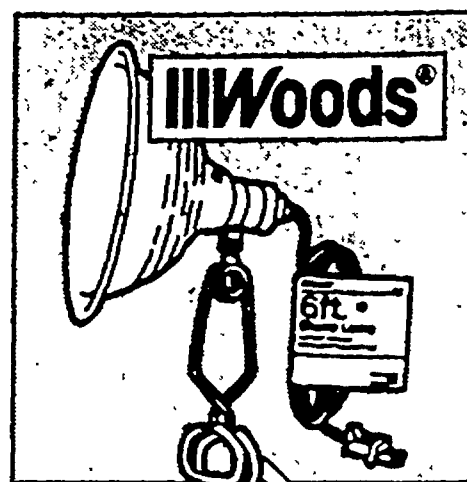

CLAMP LIGHT WITH REFLECTOR
Large vented aluminum reflector.
6 foot cord with push-thru switch.

4⁹⁹ **SWIVEL CLAMP WITH VINYL GRIP**
#151

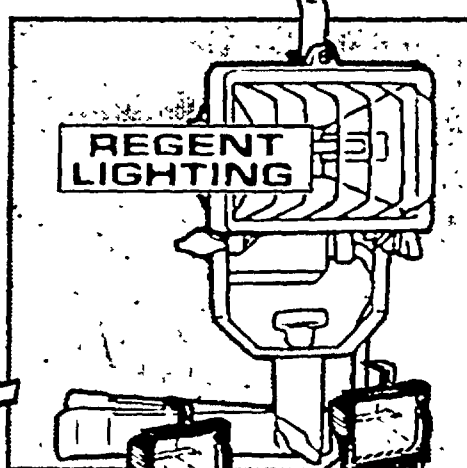

150 WATT HALOGEN CLAMP LIGHT
For use on auto, RV, workbench, basement, crawlspace...anywhere!

9⁹⁹
#CL150

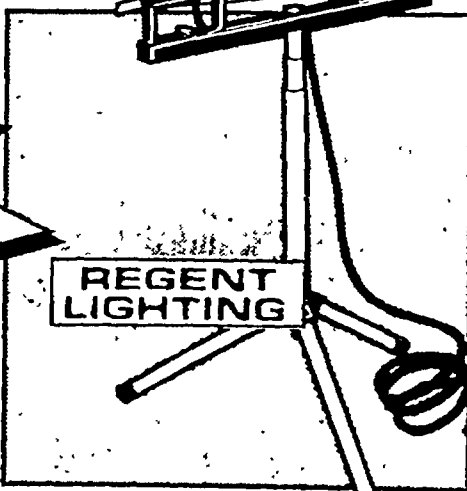

1000 WATT PORTABLE FLOODLIGHT
Twin 500 watt quartz halogen floodlights with adjustable stand.

29⁹⁹ **CORD STORAGE BRACKET**
#TQS1000

So many extension cords to put power where you need it!

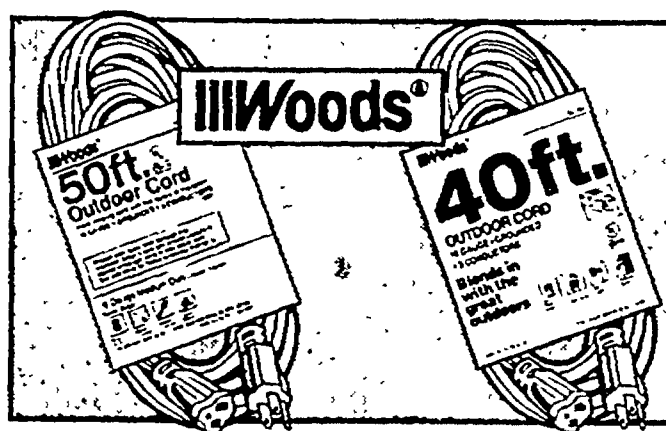

50 FT. OUTDOOR CORD
Hard wearing cord.
16/3 Grounded

5¹⁸
#14268

40 FT. GREEN OUTDOOR CORD
16/3 Grounded
blends with outdoors.

6⁹⁹ **80 FT 12.99**
#8393

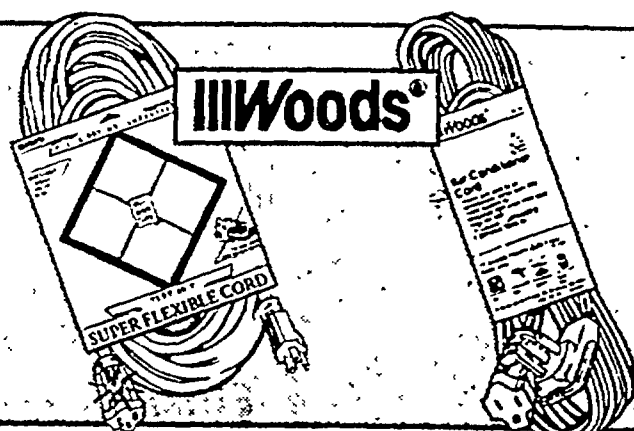

75 FT. 16/3 YELLOW JACKET
Super flexible and durable.

14⁹⁹
#12901

APPLIANCE & AIR CONDITIONER CORD

3 FT	2.99
6 FT	3.99
9 FT	5.99
12 FT	6.99

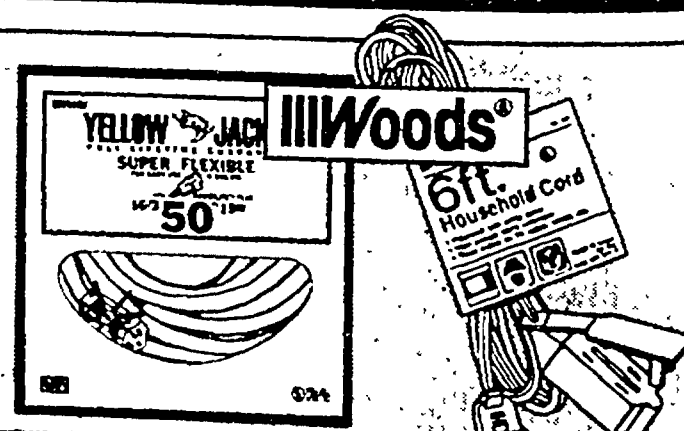

50 FT. 10/3 YELLOW JACKET
Super flexible for easy use. #2805

39⁹⁹ **100 FT 59.99**

6 FT. INDOOR HOUSEHOLD CORD
16/2 Available in white or brown.

99¢
#8600, 8600W

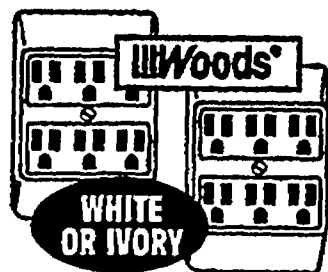

6 OUTLET CONVERTER
2⁸⁴ **U.L. LISTED**
#796, #396

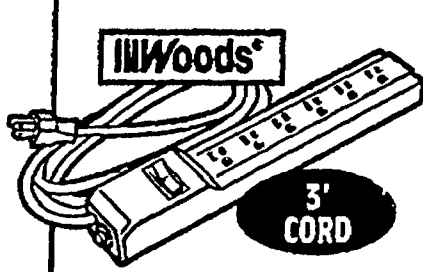

6 OUTLET POWER STRIP
3⁸⁹ **ON-OFF SWITCH**
#1193-004-AS-016
#82371

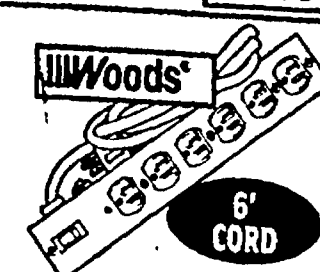

STEEL CASE HEAVY-DUTY POWER STRIP
6⁹⁹ **SIX OUTLET**
#8799



ROUGH RIDER™ LAWN CART

4.5 cubic foot capacity.
Durable construction resist
scratches, dents. Won't rust.
Wide tread wheels.

OR YARD-ABOUT LAWN CART

Big 6 cu. ft. capacity.
Long-lasting rubber tires.
Handy storage tray.

YOUR CHOICE

39⁹⁷

#3700-12
#5200

GRASSHOPPER WORK SEAT

Rolls easily on grass or walks.

OR EASY-UP KNEELER & SEAT

Cushioned. Converts to seat.

19⁹⁷

YOUR CHOICE!
#5400, #55050



3.0 CU. FT. EASY RIDER™ LAWN CART

Easy to lift and dump.
Wide wheels and handle
for easy handling. Tray
with tool slots.

#3701-14-702

Rubbermaid®

Fall landscape projects cost less here!

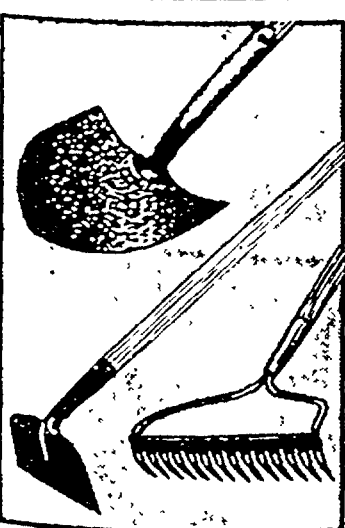

UTILITY GARDEN TOOLS

Choose from: hoe,
bow rake or round
point shovel. #LG6,
#LLR, #LB14

2⁹⁷
YOUR CHOICE!

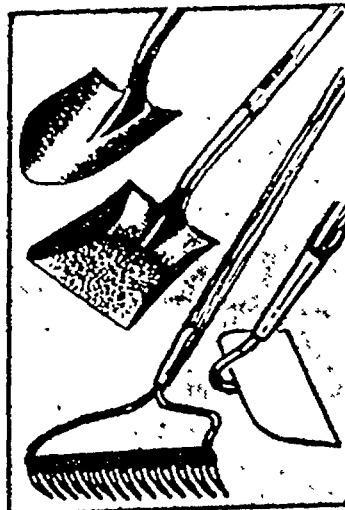

Scotts LONG HANDLE TOOLS

Choose from: rake,
hoe, round or
square shovel.

#45123, 45134, 63178, 66194,
68150

7⁷⁷
YOUR CHOICE!

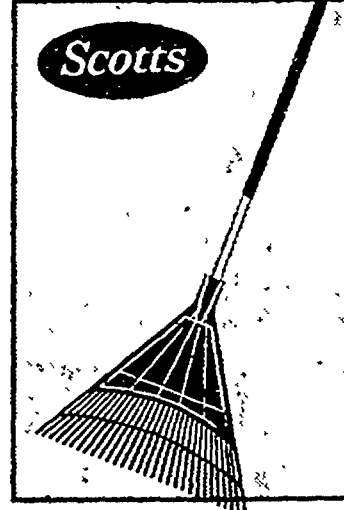

30" LEAF POLY RAKE

Cushion grip.
#64116

9⁹⁷
24" 7.88

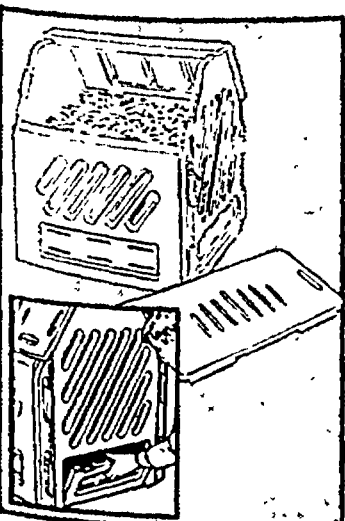

Rubbermaid®

COMPOST BIN

Extra large 18 cu.
ft./51m capacity.
Double wall
construction. #3735

\$77

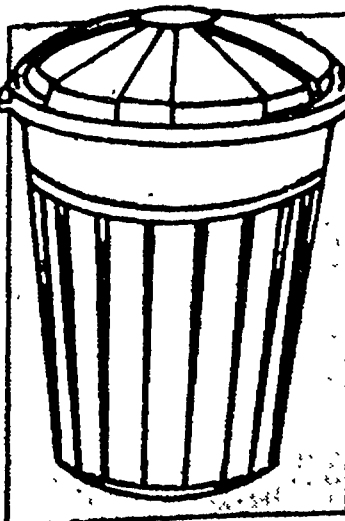

Tucker

32 GALLON TRASH CAN

Blow molded
plastic. Made of
100% post con-
sumer plastic. #643

7⁷⁷
7 BUSHEL
BAGS
#BSB3050
9.88

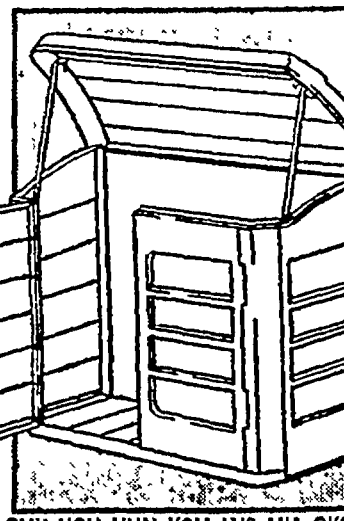

FLOWTRON 50 CU. FT. STOREMORE SHED

Large shed perfect
for storing mow-
ers, lawn furniture,
tools, etc. #SM-150

\$169

BUMPS SPECIAL

FREE 6 OZ. SAMPLE OF ROUND-UP GRASS & WEED KILLER

ORTHO HOME PEST CONTROL

Controls roaches, ants, spiders and silverfish. No mixing, ready-to-use.

7 49

GALLON

ASSORTED SPRUCE AND PINE

49 99

EACH 3-4 FT. TALL

WHILE QUANTITIES LAST

PIGMY BARBERRY

5 99

1 GALLON CONTAINER

BLUE RUG JUNIPER

4 49

DOUBLE PINK ALTHEA

11 49

4 GALLON CONTAINER

WHILE QUANTITIES LAST

ASSORTED SPIREA

5 99

2 GALLON CONTAINER

WHILE QUANTITIES LAST

ASSORTED COLORS 5.99

2x8x16 STEPPING STONE

49 ¢

WINDSOR RETAINING WALL STONE

1 78

Shape up your landscape at big savings!

TOP SOIL

TOP SOIL

100% organic

1 09

48 LB. BAG

Scotts

3-in-1 Organic Mix

3 29

1 CU. FT. BAG

Scotts

Tree and Shrub Planting Soil

3 79

1 CU. FT. BAG

Roundup

WEED & GRASS KILLER

For trimming, edging and spot treatment. #50032

11 99

1 GAL.

Spectracide

WASP AND HORNET KILLER

22' blast kills on contact. #57625B

2 99

16.8 OZ. CAN

YARD STAR

DIAZINON OR DURSAB GRANULES

5,000 square feet. #BSQ5DZ1, #BSQ1D1

7 29

YOUR CHOICE 10 LB. BAG

Garden Savers

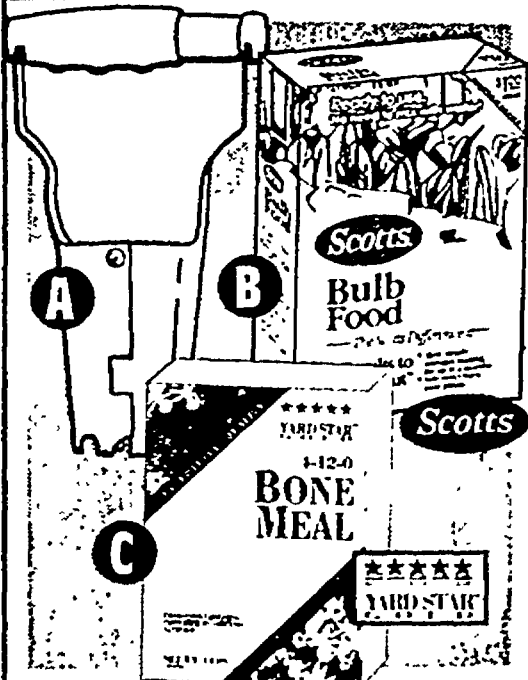

A. BULB PLANTER

2⁹³
#61495

Adjustable.
Chrome
plated.

B. BULB FOOD

1⁹⁹
#28060

2.5 lbs. No
measuring
or mixing

C. BONE MEAL

2⁹⁷
#BSQBM4X

Natural,
long-lasting
organic food.

**FALL BULBS
HAVE
ARRIVED!**

**1⁹⁹
TO
5⁹⁹**

**Choose from:
TULIPS
DAFFODILS
HYACINTH
and others**



All live goods are available while
quantities last. Limited to stock
on hand. Sorry, no rain checks.



Super values for fall landscape projects.



PROFESSIONAL MIX POTTING SOIL

Provides aeration
and drainage.

3⁷⁹

16 QUART BAG

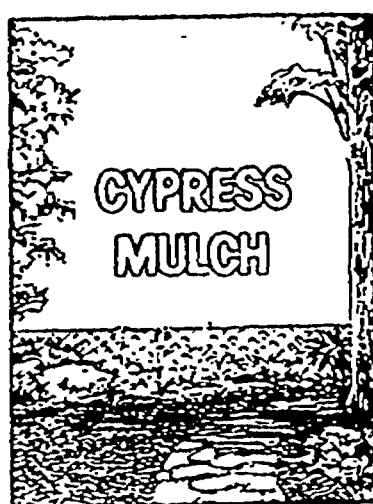

CYPRESS MULCH

CYPRESS MULCH

Good quality at a
competitive price.
Products regionally
formulated.

2²⁹

2 CU. FT. BAG

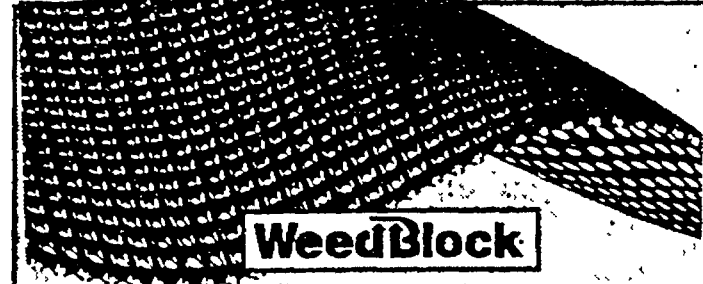

WeedBlock

WEEDBLOCK

Lets 3 times more air
and water through.

#1040M

3'X25'	6.79
3'X50'	9.99
3'X100'	19.99

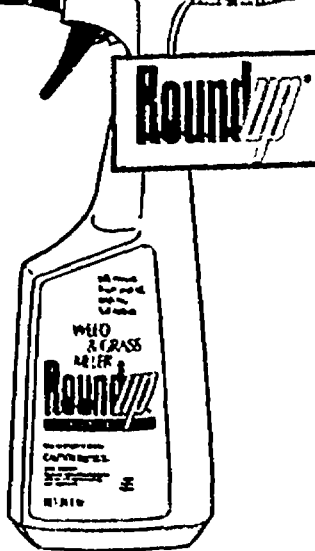

Roundup

GRASS & WEED KILLER

Spot treatment
around shrubs,
flower beds, cracks
& crevices.
Ready-to-use.

3⁷⁹

24 OZ. BOTTLE



Miracle-Gro PLANT FOOD

ALL FLOWERS, ALL VEGETABLES
ROSES, TOMATOES, TREES
FRUITS, SHRUBS, LAWNS

NET WT. 5 LBS.

Miracle-Gro PLANT FOOD

Water soluble plant
food. Good for use
on all vegetables,
flowers, etc.

6⁹⁹

5 LBS.
BAG

1.5 LB. 3.79



YARD STAR

LIQUID EDGER

LIQUID EDGER

Save time, energy
and money. Kills
unwanted vegeta-
tion along drive-
ways, fences, etc.

#BSQEDGER

4⁶⁹

GALLON



**ASSORTED
TROPICAL
FOLIAGE
PLANTS**

14.95
12" CONTAINER

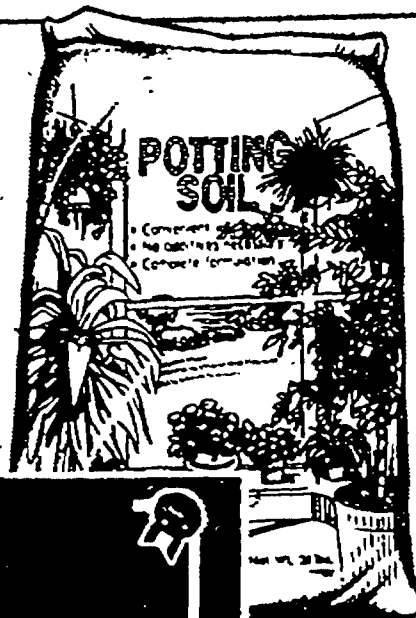

POTTING SOIL

Scientifically blended formulation. Developed expressly for houseplants.

1.20

20 LB. BAG

**40 LB.
BAG**

1.99



PERLITE

Expanded natural volcanic rock material. Absorbs moisture. Good for any soil.

2.19

8-QUART BAG

**VERMICULITE
8-QUART SIZE**

2.19

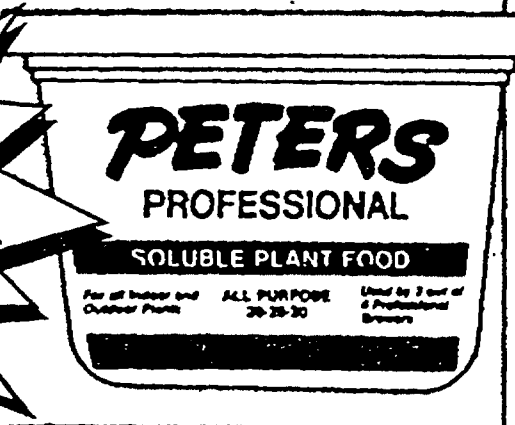

PETER'S PLANT FOOD 20-20-20

Soluble plant food for all indoor and outdoor plants

2.99

1 LB. CONTAINER

Decorate with the natural beauty of plants.



PLANT FOOD SPIKES

6-12-6 formula with micronutrients. Feeds completely for up to 60 days.

1.09

#159150

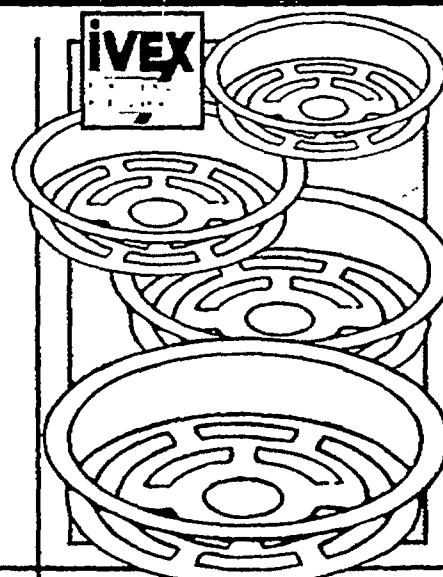

CLEAR VINYL SAUCERS

6 INCH #SC-600	24¢
8 INCH #SC-800	42¢
10 INCH #SC-1000	79¢
12 INCH #SC-1200	1.02

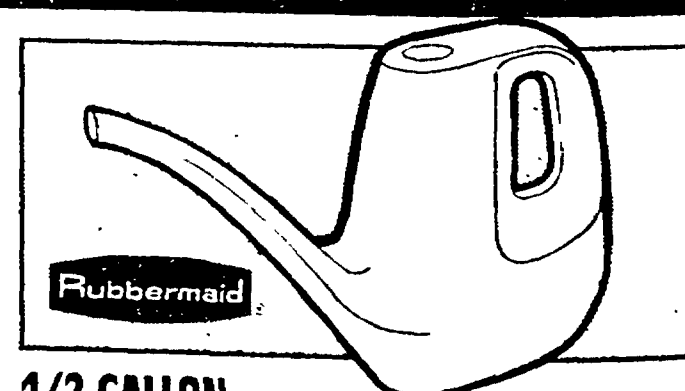

1/2 GALLON WATERING CAN

#3149

2.69

**2-GALLON
4.39**

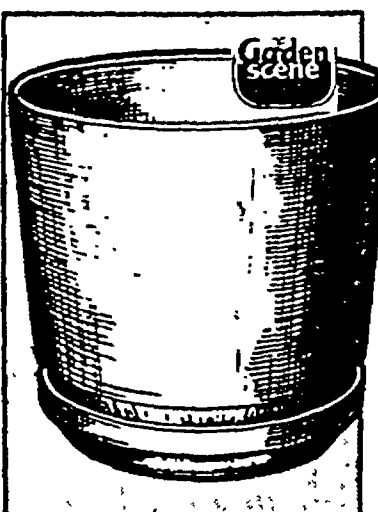

FULL DEPTH PLANTER

Choose from plum, cobalt blue or granite.

6 INCH #FDM6	1.99
8 INCH #FDM8	2.99
10 INCH #FDM10	4.99

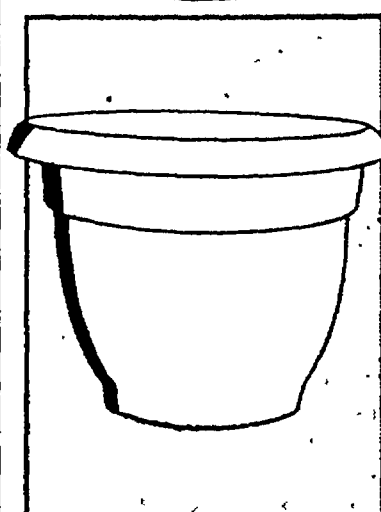

12" ARIANA POT

Choose from: terra cotta, pepperstone or wintergreen.
#56612, #56212, #56012

4.57

YOUR CHOICE!

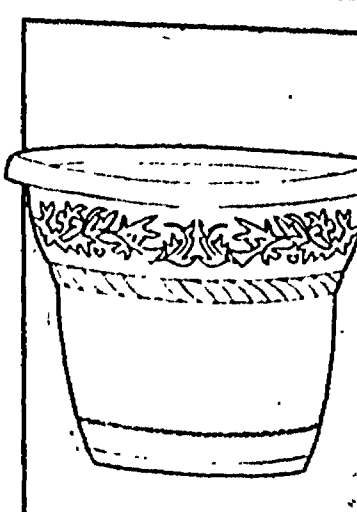

7" FLORENTINE PLANTER

Choose from: adobe, winter-moss or evergreen.
#FP775ADOB, #FP775WMOS,
#FP775EGRN

2.99

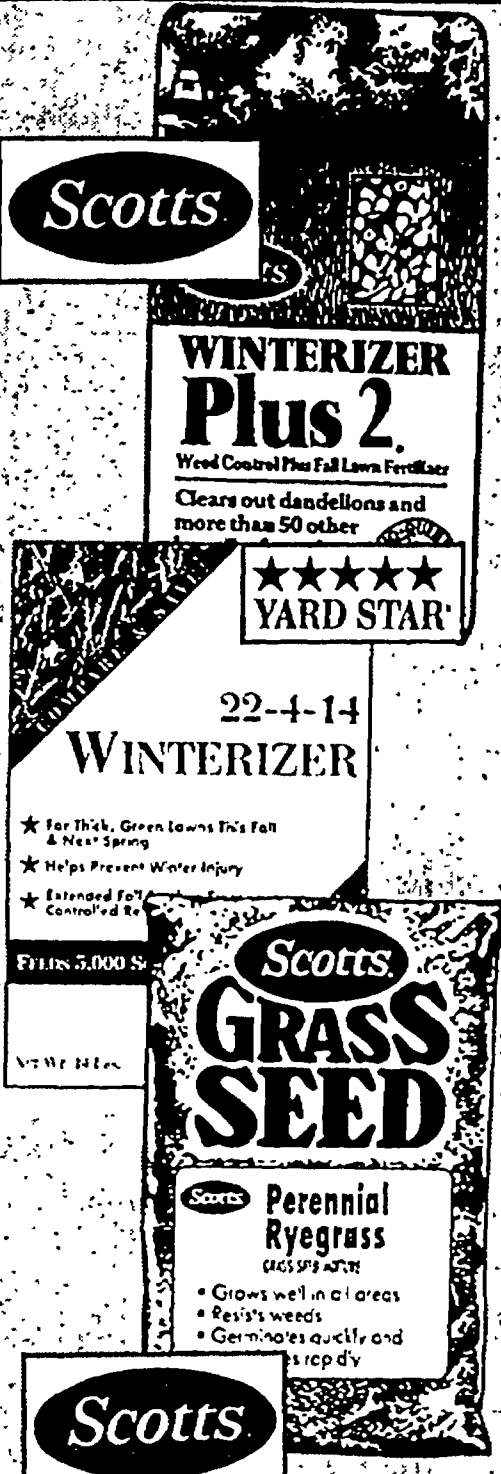

Scotts

WINTERIZER Plus 2.
Weed Control Plus Fall Lawn Fertilizer
Clears out dandelions and more than 50 other

★★★★★
YARD STAR

22-4-14
WINTERIZER

- ★ For Thick, Green Lawns This Fall & Next Spring
- ★ Helps Prevent Winter Injury
- ★ Extended Fall Controlled Release

GRASS SEED

Perennial Ryegrass
GROWS SPREADS RAPIDLY

- Grows well in all areas
- Resists weeds
- Germinates quickly and establishes rapidly

Scotts

**WINTERIZER PLUS 2
WEED AND FEED**
Specially formulated for fall. Saves time-stops dandelions. Helps produce thicker lawns. #3405

12⁹⁹ covers 5,000 sq. ft.

22-4-14 WINTERIZER
For thick, green, lawns this fall and next spring. Helps prevent winter injury. Extended fall feeding from controlled release nitrogen. #BSQ241

6⁹⁹ covers 5,000 sq. ft.

PERENNIAL RYE GRASS SEED
Grows well in all areas. Germinates quickly & establishes rapidly. Scotts No-Quibble Guarantee. #1404

4⁹⁹ 3 LBS.



Scotts

GRASS SEED

Fall Grass Seed Mix

Scott's® FALL GRASS SEED MIX
Helps build a thicker lawn next spring, contains perennial rye grass, Kentucky bluegrass, & fescue-scotts no-quibble guarantee. #1455

14⁸⁸ 15 LBS.

Fall lawn care costs less here!



HANDY GREEN II HAND SPREADER
#71133

Scotts

9⁹⁹



HAND-HELD SPREADER
#75250

7⁹⁹

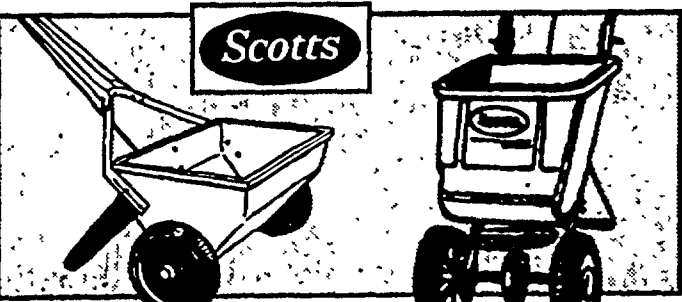

Scotts

DROP OR ROTARY SPREADER
Choose from:
Drop spreader #73510
or Rotary spreader #745.

22⁹⁷ YOUR CHOICE



★★★★★
YARD STAR

DROP OR ROTARY SPREADER
Professional quality. Rustproof & rugged. 5 year guarantee.
#75350
#75450

29⁹⁷ YOUR CHOICE



Gilmour

YOUR CHOICE IMPULSE OR OSCILLATING SPRINKLER
#993NSCC OR #8826CC

4⁹⁷ EACH



MOISTURE MASTER

50 FT. RUBBER SPRINKLER HOSE
Rolls out easily and lays flat with no twist or kinks.
#45050-10

7⁶⁷



AMES

YOUR CHOICE HOSE KING CADDY OR 5/8" X 100' GARDEN HOSE
#23-898 OR #YS1858100

19⁹⁷ EACH



BLOWER/ VACUUM/MULCHER

Air speed up to 180 mph and 480 cfm air flow for fast blowing and efficient vacuuming. Unit quickly converts from blower to vacuum without use of tools. Patented Vortex™ vacuum system-exclusive mulching blade system resist clogging for easy composting or convient disposal. #BV1000

\$57

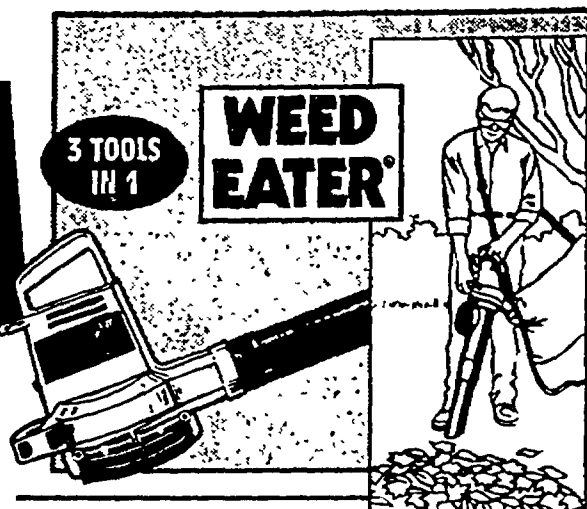

**WEED
EATER®**

SUPER BLOWER/ VACUUM/MULCHER

Superpowerful - 195 mph maximum air velocity. 425 cubic feet of air per minute. Vacuum kit included. Reduces waste up to 16:1. #2595

59⁸⁸

**ELECTRIC
#2510GS
29.88**

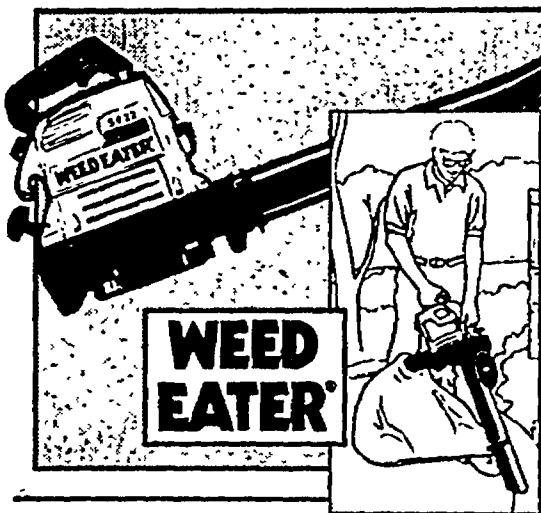

**WEED
EATER®**

BLOWER/ VACUUM/MULCHER

Features the new Barracuda™ mulching system. 165 mph maximum air velocity. 360 cubic feet of air per minute. #SV22

99⁸⁴

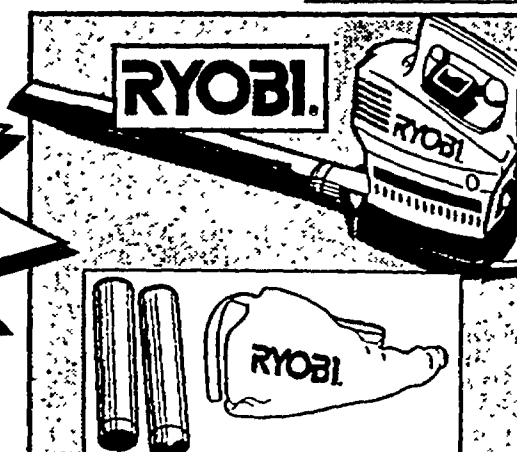

RYOBI

BLOWER/ VACUUM/MULCHER

31cc 2 cycle engine. 150 mph. 350 cfm. Chrome plated cylinder. Vacuum attachment included mulches at 7:1 reduction. #310BVR

99⁸⁴

**ELECTRIC
#180R
54.97**

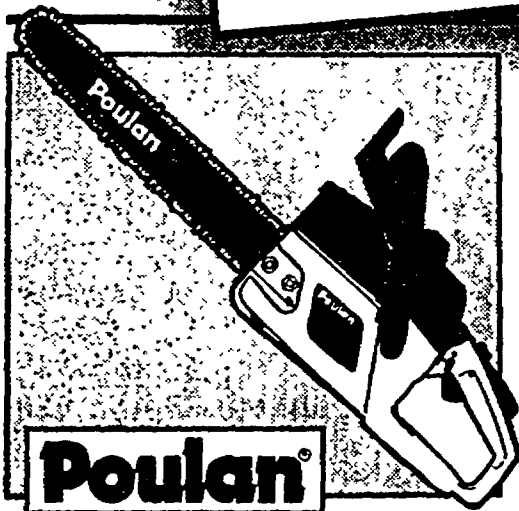

Poulan

16" WOODSMAN CHAIN SAW WITH CASE

2.1 cu. in. vertical engine design. Automatic gear-driven oiler. Super clean air cleaner system. #2150-16 W-CC

\$139



HOMELITE

16" GAS CHAINSAW

Power tip guide bar. Raker III series 37 chrome chain. Deluxe rubber-coated handlebar. Automatic chain oiling, & CD ignition. #SUPER2-16"CC

\$139

**14"/1.8 CI
#XL-14"
\$109**

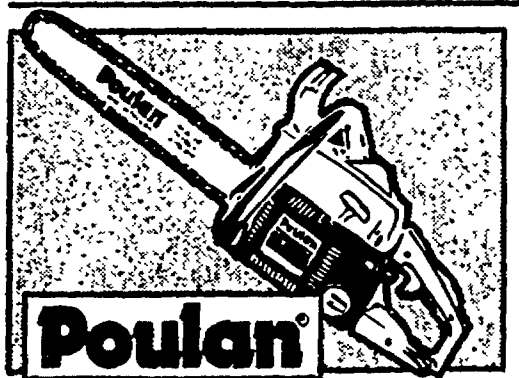

Poulan

18" GAS CHAINSAW WITH CASE

Super clean™ low maintenance air filter system for longer engine life. Vertical cylinder design. Powerful 2.5 cu. in. engine (40CC). #2500-18

\$181



HOMELITE

18" GAS CHAINSAW

Power tip guide bar. RAKER III series 37 chromed chain. Vibration isolation, & automatic chain oiling. SAFE-T-TIP anti-kickback device. #240-18"

\$189

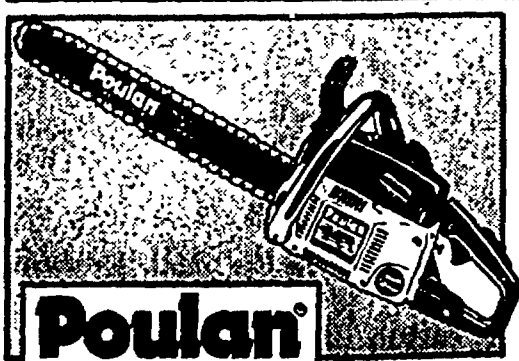

Poulan

20" GAS CHAINSAW

Super clean™ low maintenance air filter system for longer engine life. Vertical cylinder design. Powerful 2.8 cu. in. engine. #2750-20

\$229



HOMELITE

20" GAS CHAINSAW

CS50-20" 3.0 cu. in. #CS5020"CC

\$274

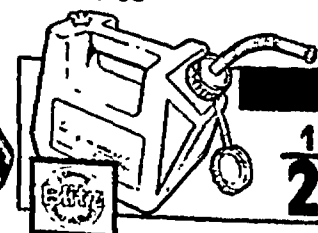

**GAS CANS
1 GALLON | 2 GALLON
2.48 | 3.98**



4 HP/22" MULCHER/MOWER
 4 HP Briggs & Stratton Quattro engine. 22" fully baffled steel deck with tapered edges.
139⁹⁷ Mulching kit installed.
 #116-084A302

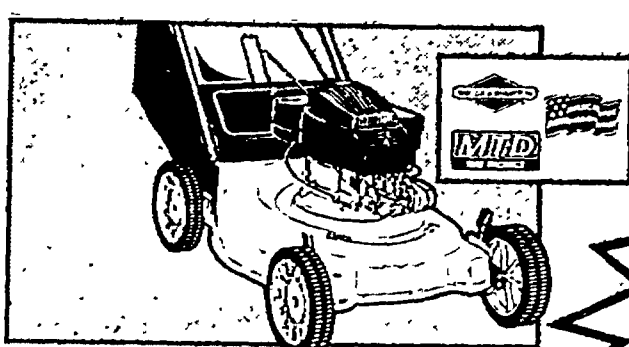

4 HP/21" REAR BAG MULCHER/MOWER
 4HP Briggs & Stratton Quattro engine. Fully assembled in carton. 21" Fully baffled deep dome "donut" 2-in-1 deck. Convertible mulching kit installed.
179⁹⁷
 #116-414A302

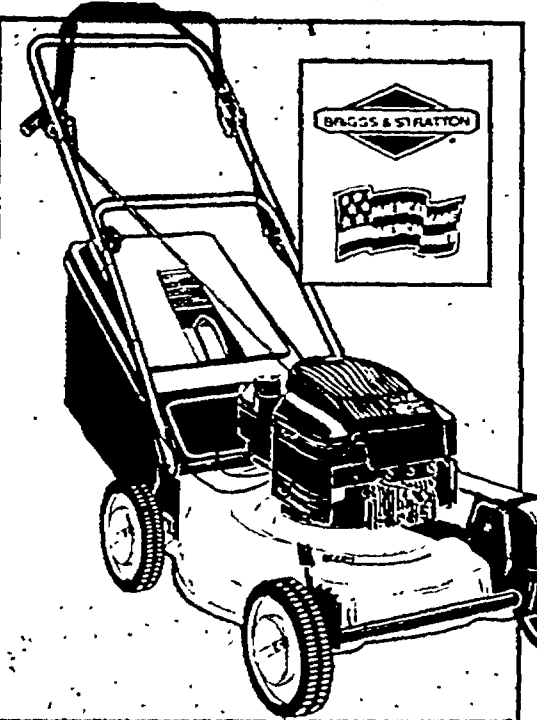

5 HP/21" REAR BAG MULCHER/MOWER
 5 HP Briggs & Stratton quantum engine. Front internal drive system. Hard top grass catcher. Fully assembled in carton.
269⁹⁷
 #126-458B302

BIG SPECIAL

FREE MULCH KIT
 (\$99.00 VALUE)

14.5 HP/42" LAWN TRACTOR
 14.5 HP OHV I/C Briggs & Stratton engine. Free mulch kit (\$99.00 value). 7 speed shift-on-the-go transmission. #136M670G302
\$999

A \$500 thrower as low as \$13 monthly

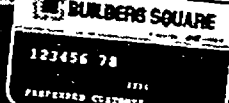

ON A BUILDERS SQUARE CREDIT CARD, WITH APPROVED CREDIT. SEE CREDIT DETAILS ON BACK PAGE.

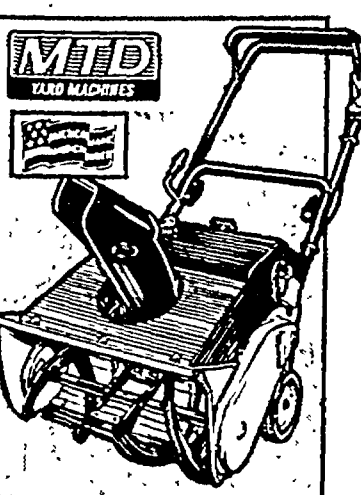

3 HP/21" SNOWTHROWER
 3 HP 2 cycle engine self-pulling auger with helper handle
 #317-140-302
\$297



4.5 HP/21" SNOWTHROWER
 4.5 HP 2 cycle engine. Fully assembled in carton. 21" cleaning width lightweight design. Reversible scraper blade.
 #317-E150-302
\$427

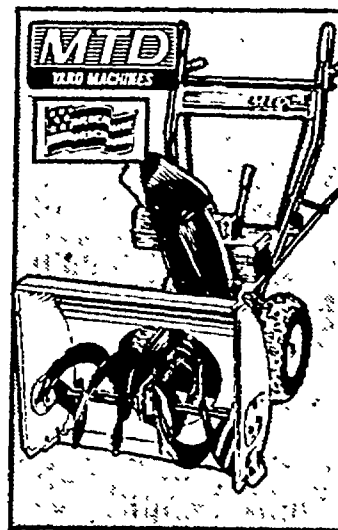

5 HP/22" SNOWTHROWER
 Self propelled. 5 forward/2 reverse speeds frame shift. 22" cleaning width & 20" intake height.
 #317-611D302
\$627

We're your headquarters for Snow Removal products

- ✓ SNOW SHOVELS, PUSHERS AND SCRAPPERS
- ✓ ICE MELT AND SAND
- ✓ SNOWTHROWER ACCESSORIES: CHAINS, SHEAR PINS, OIL AND MORE!



TORO 1800 SNOWTHROWER
 Lightweight, easy to handle, quickly cuts an 18 inch wide path in snow up to 10 inches deep. Guaranteed to throw wet, heavy snow up to 30 feet. 24 lbs.
 #38025
\$327

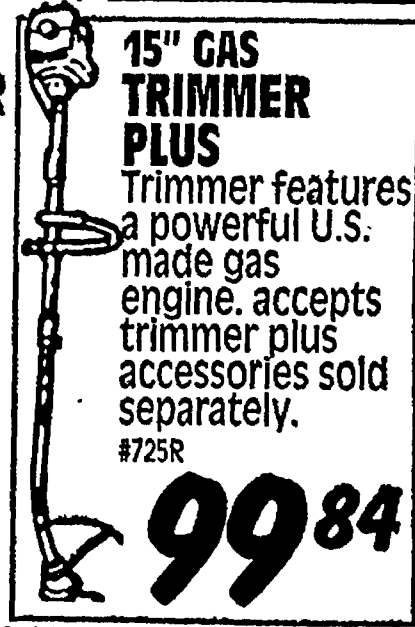

15" GAS TRIMMER PLUS
 Trimmer features a powerful U.S. made gas engine. accepts trimmer plus accessories sold separately.
 #725R
\$99⁸⁴



TRIMMER PLUS SNOWTHROWER ATTACHMENT
 Tackles snow at a rate of 350 lbs. per minute. Handles snow up to 6" deep effortlessly tosses snow up to 20'.
 #ST720R
\$99

Buyer's Specials



HOMELITE

\$93

150 MPH GAS BLOWER/VAC

25cc-2 cycle gasoline engine. Max air velocity 150 MPH. 1.75 bushel bag included. Lightweight for easy handling. #HB-180V

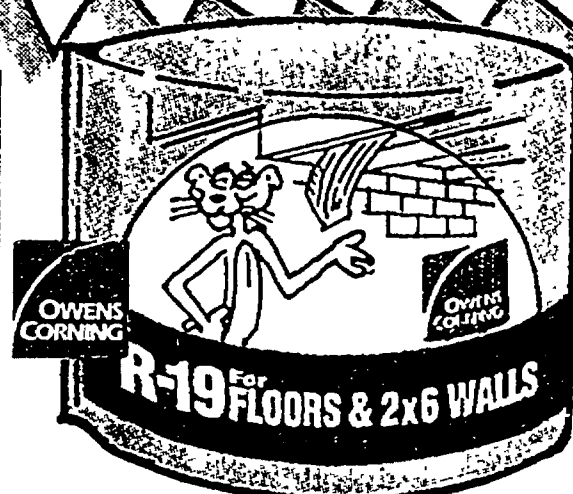

OWENS CORNING

R-19 FLOORS & 2x6 WALLS

R-19 6"x15" KRAFT FACED FIBERGLAS INSULATION
48.96 sq. ft. coverage per roll. Kraft-faced vapor barrier prevents moisture build-up.

11.97 R-19 6 1/2" X 15"
R-19 6" X 23"17.97

Savings vary. Find out why in the seller's fact sheet on R-Values. High R-Values mean greater insulating power.

Senior's Discount Now Available!
See store for details.



Quickie

YOUR CHOICE:
39 GAL. LAWN & LEAF BAGS OR 18" PUSHBROOM
• 40 count lawn & leaf bags. 33"x44". #B-4044
• Pushbroom has quality stiff fiber for rough surface. #00541

4.97 EACH

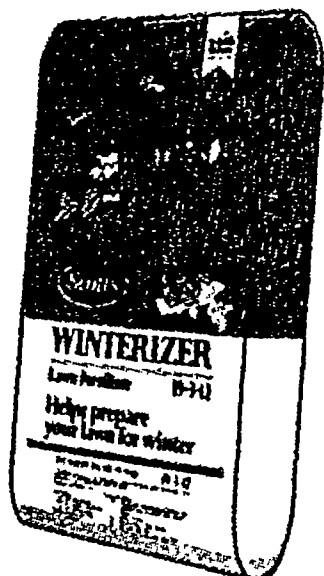

Scotts

WINTERIZER LAWN FERTILIZER

For better greenup next spring. For a thicker, sturdier lawn this fall.

9.97
COVERS 5,000 SQ. FT.

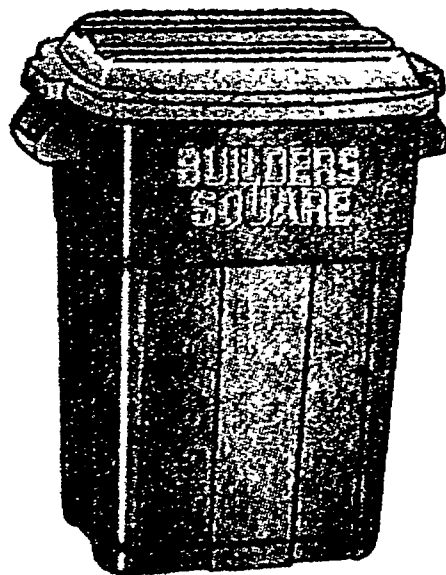

Tucker

30 GALLON TRASH CAN

Unbreakable plastic. Snap lock cover. 8 year warranty. #840-B5Q-HS

7.97

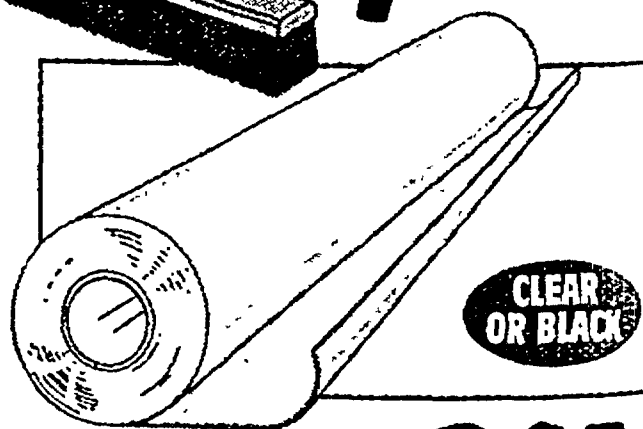

CLEAR OR BLACK

10' X 25' X .004 POLY SHEETING
#MK726/MK727

3.97
YOUR CHOICE

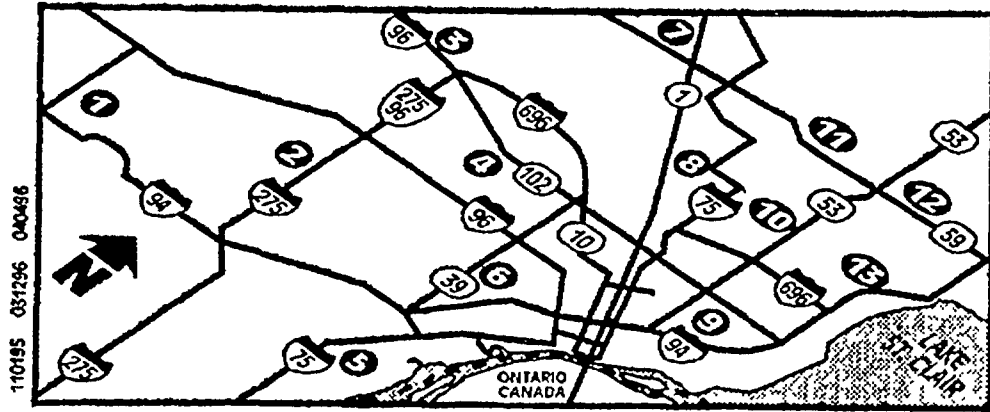

- | | |
|---|---|
| 1 YPSILANTI 2820 WASHTENAW AVE.434-5210 | 8 ROYAL OAK 4949 COOLIDGE HWY.435-7910 |
| 2 CANTON 42000 FORD RD.981-8400 | 9 DETROIT 8400 E. 8 MILE893-4900 |
| 3 NOVI 43610 WEST OAKS DR.344-8855 | 10 STERLING HTS. 33801 VAN DYKE826-8330 |
| 4 LIVONIA 2965 7 MILE RD.442-8580 | 11 ROCHESTER HILLS 223 AUBURN E. .852-7744 |
| 5 SOUTHGATE 14800 DIX-TOLEDO RD. .246-8500 | 12 UTICA 45160 UTICA PARK BLVD.726-5800 |
| 6 DEARBORN 5951 MERCURY DR.336-6900 | 13 ROSEVILLE 31510 GRATIOT AVE.294-8080 |
| 7 WATERFORD 2214 SUMMIT MALL RD. 681-4884 | 14 PORT HURON 4715 24TH AVE.385-3844 |
- NOT SHOWN
PRINTED IN THE U.S.A. DET

STORE HOURS: MONDAY - SATURDAY: 7:00 A.M. to 9:00 P.M.

SUNDAY: 9:00 A.M. to 6:00 P.M.

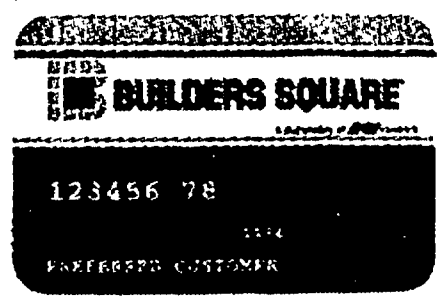

BUILDERS SQUARE

123456 78

PREFERRED CUSTOMER



MasterCard
VISA
AMERICAN EXPRESS
DISCOVER

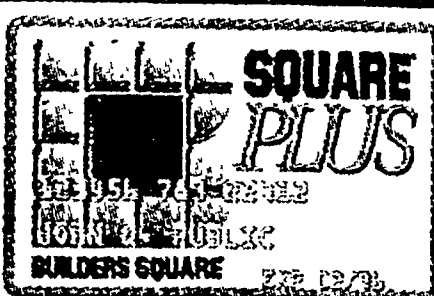

SQUARE PLUS

*** PRICE PROMISE DETAILS:** We will match exact prices on identical merchandise from local competitors. Same manufacturer and model quantities. Limited to stock on hand. We reserve the right to limit including freight. Does not include clearance or going out of business sales.

*** CREDIT DETAILS:** With approved credit. The number of months you will pay and the amount of your minimum monthly payments will depend on additional purchases and your balance. Payments fluctuate according to account balance.

©1996 BUILDERS SQUARE, INC. AD#3411

We reserve the right to limit quantities to individuals, dealers and competitors. Not responsible for typographical errors.

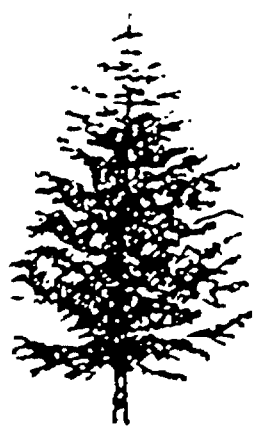

A.C. & S. LANDSCAPING

Northville, MI

**WE SPECIALIZE IN REPLACING OUTDATED
LANDSCAPES WITH BEAUTIFUL, LOW MAINTENANCE
LANDSCAPES TO FIT ANY PRICE RANGE.**

REDISCOVER THE BEAUTY IN YOUR HOME

- *Inexpensive Landscape Makeovers • Mulch Installation*
- *Landscape Design and Installation • Shrub and Tree Removal and Replacement • Brick Paver Patios and Walkways • Decks • Sprinkler Systems •*

TREE REMOVAL

**HAVE THAT DEAD TREE TAKEN DOWN NOW,
BEFORE THE WINTER WEATHER
BRINGS IT DOWN!**

RESIDENTIAL • INDUSTRIAL • COMMERCIAL

CALL FOR YOUR *FREE ESTIMATE*

(810) 344-8000

MON-FRI 8 to 5

(810) 348-3631

After Hours

LICENSED • INSURED • EXPERIENCED

"Let Us Do Your Dirty Work"

Reduce • Reuse • Recycle

Landscaping • Snow Removal

Introducing

TOPPINGS:

- Pepperoni
- Mushroom • Ham
- Ground Beef • Onion
- Italian Sausage • Bacon
- Green Pepper • Anchovies
- Black Olives • Mild Peppers

Where can you get a medium, three-topping pizza for a song? Why, Hungry Howie's of course! Right now, Hungry Howie's is offering a medium, flavored-crust

pizza, loaded with your choice of three tasty toppings, all for just \$6.99. Or two medium, three topping pizzas, only \$10.99

So if you enjoy great value and great tasting pizza, Hungry Howie's Three Tops will be music to your ears.

\$6.99
ONE MEDIUM

\$10.99
TWO MEDIUM

Available at participating locations. Delivery extra. Plus tax.



The
Official
Pizza of
pine knob
(music theatre)

Hungry Howie's®

OVER 350 LOCATIONS NATIONWIDE!

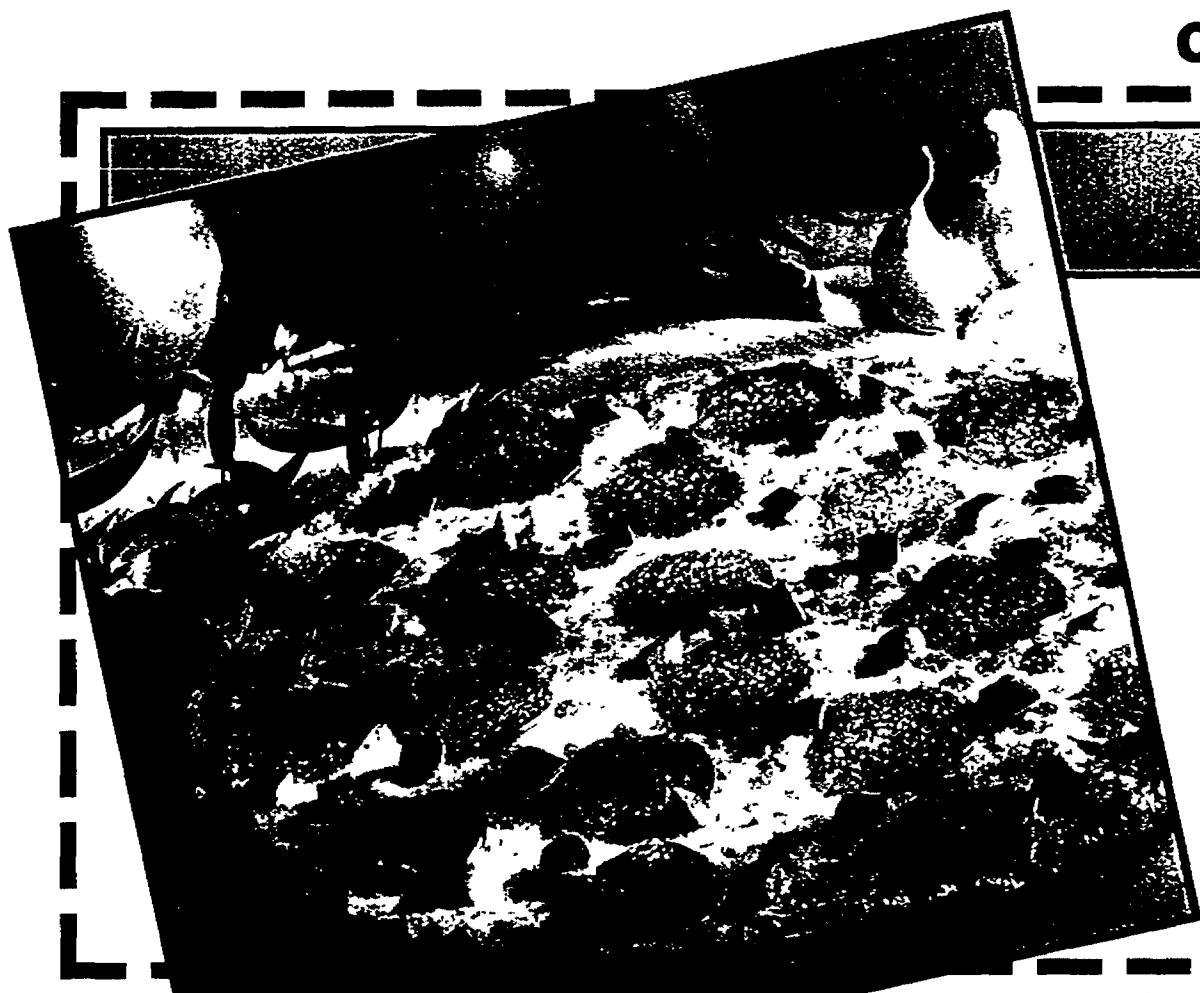

NEW "CRISP-N-THIN"

An Ultra-Thin Crisp and Crunchy, like a Cracker! You still get all the toppings and all the flavor, but with a little added crunch! Available in 12" only - Mix & Match with Original Crust

.....4.99 • Toppings 99¢



HOWIE EXPRESS

One Large
Pepperoni Pizza

\$5⁹⁹

Plus Tax • Pick Up Only • Expires 12/01/96



HOWIE'S SPECIAL

Pepperoni, Mushroom, Ham,
Green Pepper, Onion
(Sorry, No substitutions - deletions OK)

Medium Pizza

\$7⁹⁹

2 Mediums .. \$12.99
2 Large .. \$15.99

Plus Tax • Delivery Extra • Limited Area • Expires 12/01/96



PRICE BENDER

LIMITED
TIME
OFFER

\$10⁹⁹

- One Medium Pizza With 2 Toppings
- One Howie Bread
- One 2 Liter Of Coke

Plus Tax • Delivery Extra • Limited Area • Expires 12/01/96



DOUBLE TOPPER

2 Cheese Pizzas
With Any Two Toppings

2 Small

\$8⁹⁹ (Additional Toppings Extra)

2 Mediums .. \$10.99
2 Large \$12.99

Plus Tax • Delivery Extra • Limited Area • Expires 12/01/96



3-CHEESER HOWIE BREAD OR WINGS

16 Pieces Of Hot Buttered
Garlic Bread Smothered
With Mozzarella, Cheddar
and Parmesan Cheese.
Sauce Included.

\$3⁴⁹

10 HOWIE WINGS
(Buffalo Style
Chicken Wings)

\$3⁹⁹

Plus Tax • Expires 12/01/96



PARTY PACKAGE

Two Large Pizzas (One Item)
Large Salad
2 Liter of Coke

\$15⁹⁹

Plus Tax • Delivery Extra • Limited Area • Expires 12/01/96



UNION LAKE
3183 Union Lake Road
(South of Commerce Road)
363-2050

MILFORD
238 SUMMIT
(Next to Secretary of State)
684-6303

WALLED LAKE
954 N. Pontiac Trail
(North of Maple Road)
624-8006

NORTHVILLE
555 Seven Mile Road
(Across from McDonald Ford)
305-8376

ORIGINAL • SESAME • BUTTERED • RYE • POPPY SEED • GARLIC • CAJUN • BUTTERED CHEESE

Serta

Save up to 50%

WE MAKE THE WORLD'S
BEST MATTRESS

MEGA MATTRESS SALE

90

**DAYS
SAME AS
CASH**

**WITH PURCHASE OF
PERFECT SLEEPER SET**

**PRICES
AS LOW AS**

\$69

**TWIN, EA. PC.
(SETS ONLY)**

PLUS...
**see back side for
more great bonuses!**

Tenpenny's

**CHERRY & OAK
FURNITURE**

124 N. Lafayette
South Lyon
(810) 437-1590
Hours:
Daily 10-9
Sunday 12-5

32104 Plymouth Rd.
Livonia
(313) 421-6070
Hours:
Daily 10-9
Sunday 12-5

52095 Van Dyke
Shelby Twnsp.
(810) 254-0720
Hours:
Daily 10-9
Sunday 12-5

2283 W. Grand River
Okemos
(517) 349-5909
Hours:
Daily 10-9
Sunday 12-5

HAPPY SALE ENDS SOON!

TENPENNY FURNITURE

MEGA MATTRESS SALE

Save up to 50%

**BONUS
FREE
BEDFRAME**

with purchase of
Perfect Sleeper Set

**BONUS
FREE
DELIVERY**

with purchase of
Perfect Sleeper Set

**BONUS
FREE
REMOVAL**

of old bedding
with delivery

**BONUS
FREE
LAY-A-WAY**

SALE PRICES APPLY WHEN SOLD IN SETS

	Regular	SALE PRICE
Serta SERTA FIRM TWIN/ea. pc. \$199 FULL/ea. pc. 299 QUEEN/set 799 KING/set 999		\$99 149 399 499
Serta SERTA PREMIUM TWIN/ea. pc. \$239 FULL/ea. pc. 359 QUEEN/set 899 KING/set 1199		\$119 179 449 599
Serta SERTA PERFECT SLEEPER FIRM TWIN/ea. pc. \$299 FULL/ea. pc. 439 QUEEN/set 999 KING/set 1399		\$149 219 499 699
Serta SERTA PERFECT SLEEPER PREMIUM FIRM TWIN/ea. pc. \$379 FULL/ea. pc. 539 QUEEN/set 1199 KING/set 1599		\$189 269 599 799
Serta SERTA PERFECT SLEEPER EXTRA FIRM OR PLUSH TWIN/ea. pc. \$459 FULL/ea. pc. 599 QUEEN/set 1399 KING/set 1799		\$229 299 699 899
Serta SERTA PERFECT SLEEPER LUXURY PILLOW TOP TWIN/ea. pc. \$599 FULL/ea. pc. 759 QUEEN/set 1699 KING/set 2199		\$299 379 849 1099

Why You Should
Buy A Serta Perfect Sleeper.

Durability

Common Problem:
Over time, the edges of most mattresses begin to sag and lose their firmness.

Serta's Perfect Solution:
A special foundation technology we call SertaLok® prevents the edge of your mattress from losing its resiliency.

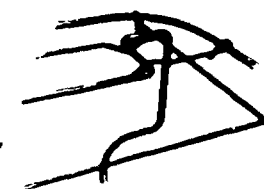

Support

Common Problem:
Some mattresses develop a valley effect, causing both sleepers to roll together.

Serta's Perfect Solution:
An exclusive Continuous Power Spiral™ design ensures balanced support across the entire mattress.

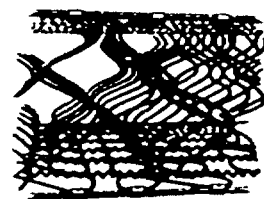

Comfort

Common Problem:
Over time, body weight can leave impressions in the mattress.

Serta's Perfect Solution:
Serta's unique combination of foam, fibers, and quilts provides the ultimate in resiliency and comfort.

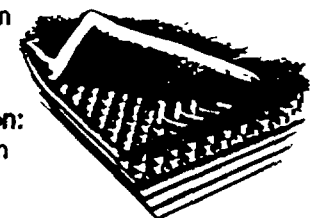

HURRY, SALE ENDS SOON!



**PICK-UP
SPECIAL**

SERTA SPECIAL

TWIN/ea. pc.
FULL/ea. pc.

Regular

\$139
199

MEGA SALE

**\$69
99**

Tenpenny's

CHERRY & OAK
FURNITURE

124 N. Lafayette
South Lyon
(810) 437-1590

Hours:
Daily 10-9
Sunday 12-5

32104 Plymouth Rd.
Livonia
(313) 421-6070

Hours:
Daily 10-9
Sunday 12-5

52095 Van Dyke
Shelby Twnsp.
(810) 254-0720

Hours:
Daily 10-9
Sunday 12-5

2283 W. Grand River
Okemos
(517) 349-5909

Hours:
Daily 10-9
Sunday 12-5

**Something big
has happened
in Detroit home
improvement
shopping...**

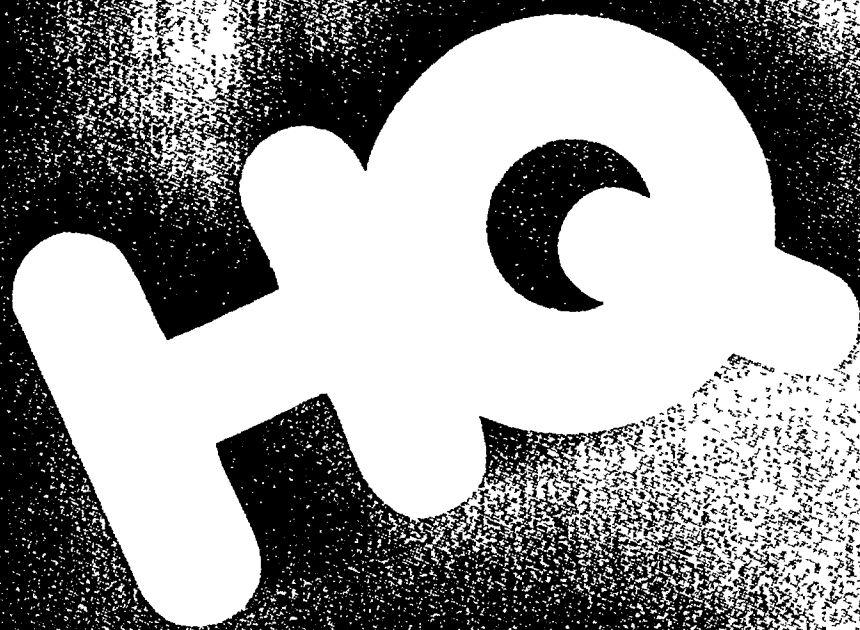

Home Quarters Warehouse

Now you'll find a world of difference when you shop at HQ



37,000 Items guaranteed in-stock, every day

WE GUARANTEE THAT HQ WILL BE IN STOCK ON ALL 37,000 ITEMS WE CARRY, OR

YOU'LL GET A COUPON FOR 20% OFF THAT ITEM WHEN IT COMES IN. (Details at store.)

Never wait in line more than 5 minutes

WE GUARANTEE YOU WON'T WAIT IN LINE FOR MORE THAN

5 MINUTES OR YOU'LL GET A REBATE VOUCHER

WORTH 20% OF YOUR PURCHASE.



HQ AND NOWHERE ELSE.

The Best Return Policy in the Business. Any Business.

AT HQ, IF FOR ANY REASON YOU ARE DISSATISFIED WITH YOUR PURCHASE, SHOW US

YOUR RECEIPT WITHIN 30 DAYS AND WE'LL TAKE IT BACK. NO QUESTIONS ASKED.

Sign up to save 5% on purchases with HQ Project Rewards™

WHEN THE BALANCE ON YOUR HQ PROJECT REWARDS

ACCOUNT REACHES \$1,000 YOU'LL BE ELIGIBLE FOR A

5% REBATE ON ALL PURCHASES.



See inside back page for details on Project Rewards™.

**Introducing
guaranteed
services that
are out of
this world...**



UNBEATABLE SELECTION!

With over 37,000 items in stock, plus 1000's more available through our huge Special Order program, we promise the best selection in town!



DANA
14⁹⁹
Black Halogen Torchiere
• Also available in White, Hunter Green or Taupe
• (3120219)

300 Watt Bulb Included!



Home Quarters Warehouse®



5⁷⁵ **Rubbermaid**
14 Gallon Rough Tote
• Hunter Green • Unique snap-on lid • Stackable • (5020409)



BORDEN
HOME WALLCOVERINGS.
11⁰⁶ to 21¹²
per double roll
In-Stock Wallpaper
• Styles may vary by store
Coordinating Borders start at . . .5.45



11⁹³ Gallon
HQ 10 Year Exterior Flat House Latex Paint
• 10 year warranty • Mildew resistant • Non-chalking
• Resistant to peeling & blistering
5 Gallon 54.65

More for your FALL 
Lawn & Garden
Guaranteed! 

1⁹⁷
6" Hardy Fall Mums
See pp.32-37 & back page for more Lawn & Garden!

OPEN SUNDAYS 8AM-8PM

Launch your Kitchen or Bath Dream! 1-800-766-1235
Call for a FREE packet full of the latest information and styles. **TOLL FREE**

PRICES GUARANTEED SEPTEMBER 19, THRU OCTOBER 9, 1996
62033 • ©1996 Home Quarters • *See store for details on product warranties. • We reserve the right to limit quantities. • SUNDAY HOURS 8am-8pm

Our new installation package is going to floor you!

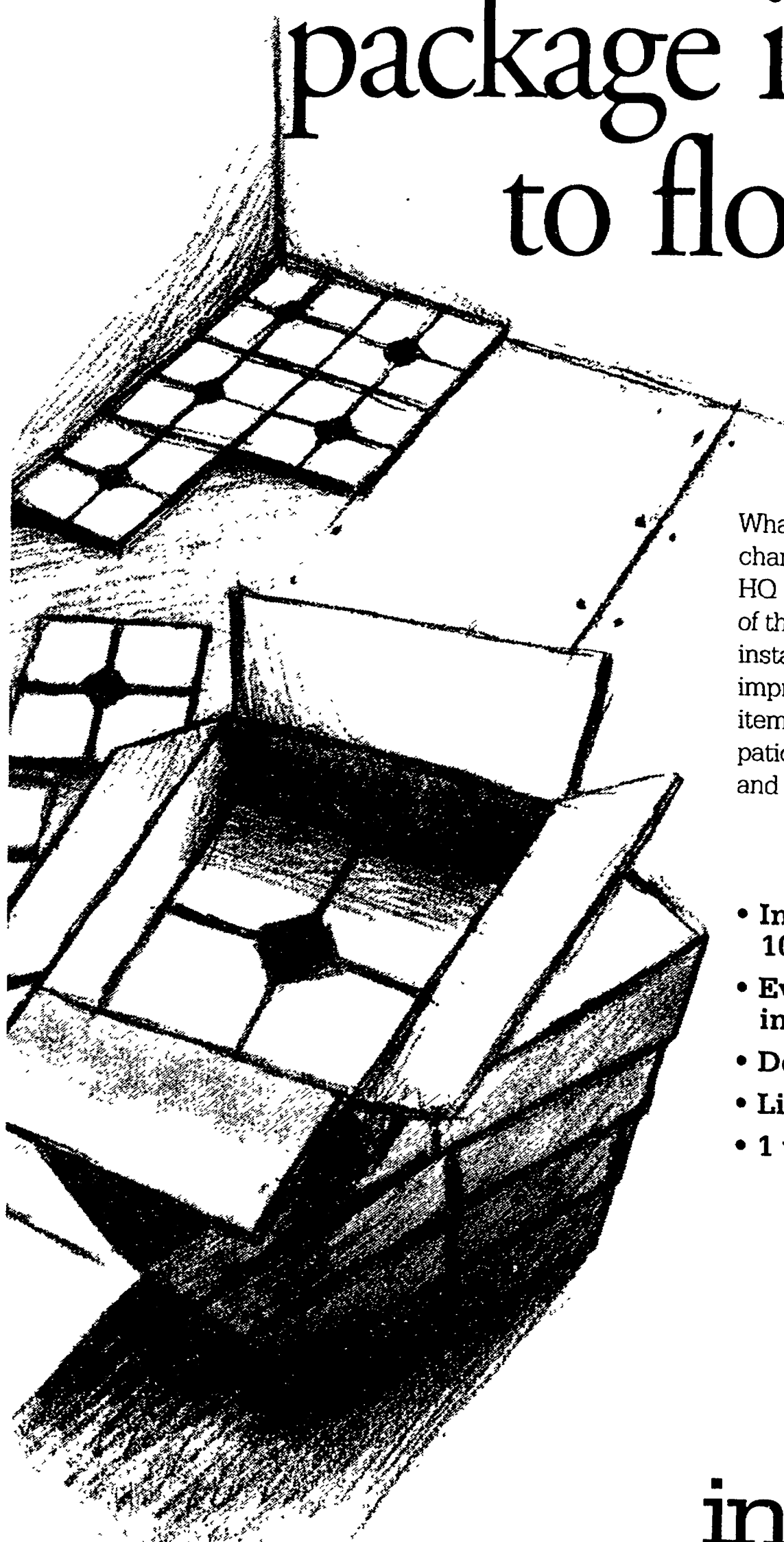

Whatever products you need installed, chances are HQ InstallPlusSM can help. HQ InstallPlusSM provides you with one of the most complete professional installation packages in the home improvement industry on 1000's of items like ceiling fans, attic fans, patio doors, replacement windows and more.

- Installation on over 1000 items
- Everyday, low installation prices
- Delivery right to your home†
- Licensed, insured installers
- 1 year labor guarantee



installPlusSM

Done right. Guaranteed.

†On objects too large to carry

Assorted
patterns

Armstrong

Armstrong

465

22-oz. Spray

**Once-N-Done Vinyl
Floor
Cleaner**

•Ready-to-use



35¢

Pc.

**"Vernay" Collection
From Armstrong**

•12"x12" •Assorted patterns •.045" thick

•Self-stick

Sold In 45 sq. ft. ctn..... 15.75

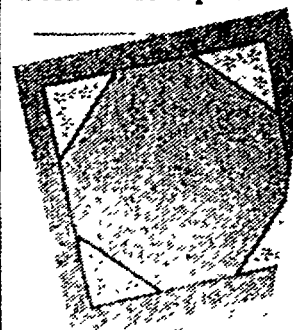

Armstrong

59¢

Pc.

"Deco" Collection From Armstrong

•12"x12" •Assorted patterns •.045" thick

•Self-stick

Sold In 45 sq. ft. ctn..... 26.55

99¢

Pc.

**"Classic" Collection
From Armstrong**

•12"x12" •.08" thick •Self-stick

Sold In 20 sq. ft. ctn.... 19.80

**The best flooring
selection!**

Guaranteed in stock

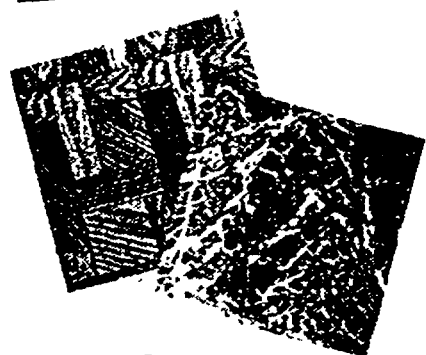

75¢

Pc.

Armstrong

"Stylistik" Collection

•12"x12" •Assorted patterns

•.05" thick •Self stick

Sold In 45 sq. ft. ctn.. 33.75

127

Pc.

Armstrong

"Chesapeake" Collection

•12"x12" •Assorted patterns

•.08" thick •Self-stick

•Printed design

Sold In 30 sq. ft. ctn... 38.10

156

Pc.

Armstrong

"Chelsea" Collection

•12"x12" •Assorted patterns

•Urethane no-wax •.08" thick

•Self-stick

Sold In 30 sq. ft. ctn 46.80

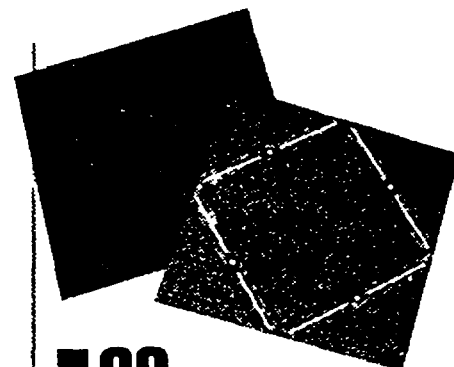

199

Pc.

Armstrong

"Solarian" Collection

•12"x12" self stick •Assorted

patterns •.09" thick •Urethane

no-wax

Sold In 30 sq. ft. ctn.. 59.70

ARMSTRONG SHEET VINYL FLOORING

296

LF

Armstrong

12' Royelle®

•Vinyl no-wax wear surface

•.050" thick •Assorted patterns

Per Sq.Yd..... 2.22

788

LF

Armstrong

12' Intrepid®

•Vinyl no-wax surface •.06" thick

•Assorted patterns •Printed design

Per Sq. Yd..... 5.91

957

LF

Armstrong

12' Explorer®

•Urethane no-wax wear surface

•.065" thick •Assorted patterns

Per Sq.Yd..... 7.18

1784

Armstrong

**6'x9' Pre-cut
Vinyl Flooring**

•Designer selection



HQ AND NOWHERE ELSE.

3

*See store for details on all product warranties Sq. Yd prices for sheet vinyl are for comparison purposes only Vinyl sold only by the linear foot

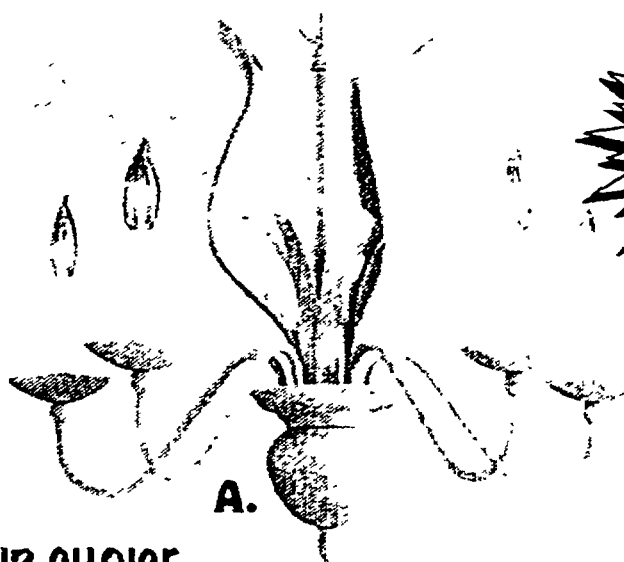

NEW

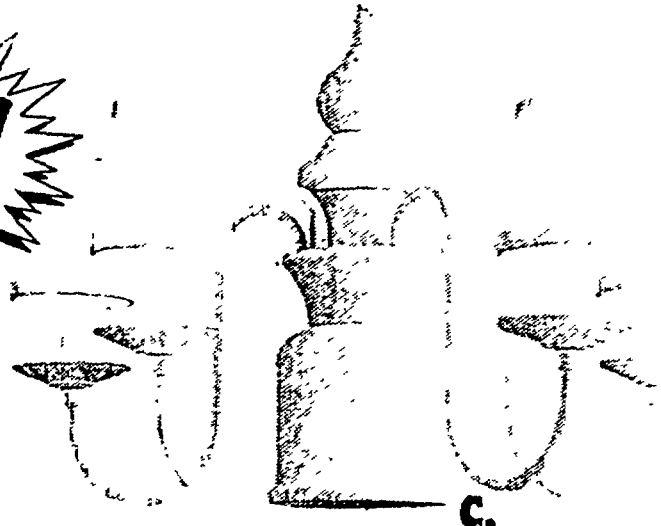

YOUR CHOICE

99⁹⁹

Madison Avenue

installPlus

AVAILABLE ON
LIGHT FIXTURES

Chandeliers from Madison Avenue

In three styles from left to right

- A. 5-Light Country Iron Chandelier**
• Sienna wash finish • 21"x18" • (3041530)
- B. 5-Light Ribbon Iron Cage Chandelier**
• Textured white finish • 19"x16" • (3041522)
- C. Country Tankard Chandelier with Eggshell shades**
• Textured white finish • 5-Light • (3042090)

B.

Lightstyles

NEW PRICE!

19⁹⁹

Paintable

Ceramic Wall Sconces

• White textured finish • Three styles to choose from
• (3142353/403/5424217)

Hundreds of lights styles

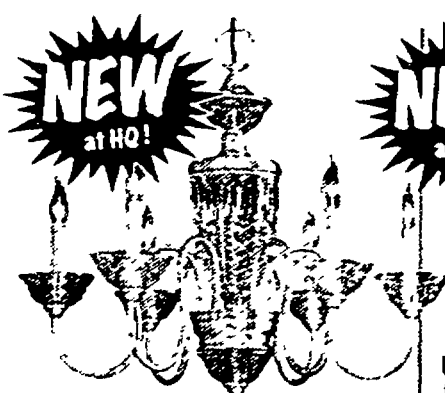

129⁹⁹

Madison Avenue

6-Light Crystal Cut Glass Chandelier

• Polished brass • 24"x21" • (3042074)



169⁹⁹

BEL AIR LIGHTING

Polished Brass & Acrylic Pendant with Flairs

• 17"x17" • (5476726)



159⁹⁹

Madison Avenue

Oak Trimmed Beveled Chandelier

• 3-Light plus 1 downlight
• (5466321)

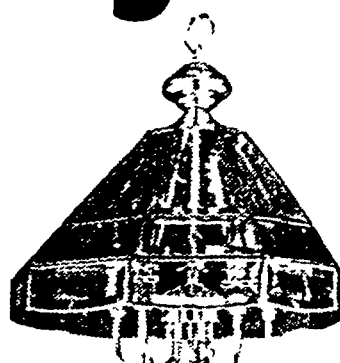

99⁹⁹

CATALINA

5-Light Bound Glass Chandelier

• Amber and clear beveled glass
• 16-1/2"x16-1/2" • (309900)



59⁹⁹

Bibi

10" Crystal Basket

• Polished brass flushmount
• 2-Light • (3059680)
12" Basket..... 74.73
14" Basket..... 99.99



89⁹⁹

BEL AIR LIGHTING

4-Light Acrylic & Crystal Ceiling Fixture

• 14"x14" • (3302509)



69⁹⁹

Madison Avenue

3-Light Hanging Fixture

• Polished brass finish with oak wood accents • 12"x16" • (5466347)



14⁹⁹

Madison Avenue

3-Light Polished Brass & Beveled Glass Flushmount

• 10" • (5473194)
4-Light (3001443)..... 19.99
• Also in white • (3306470) etc.

4 THE BEST RETURN POLICY IN THE BUSINESS.

*See store for details on all product returns. 10% restocking fee on all returns. Tax and shipping extra unless noted otherwise.

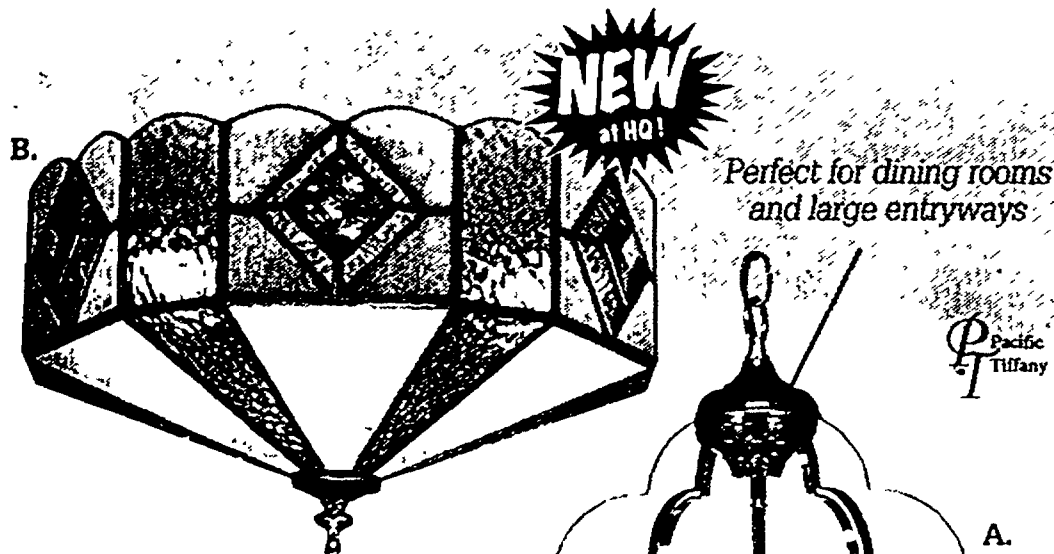

Solid brass cage with polished brass accents

Perfect for dining rooms and large entryways

Pacific Tiffany

84⁹⁹

Handcrafted Tiffany Fixture

- A. •Glue chip with an accent of champagne water glass
•5-Light •(3042538)
- B. Flushmount Tiffany Fixture..... 119.99
•3-Light •Iridized white highlighted in ice crystal
•Solid brass channel •(3042470)

SYLVANIA

133
2 Pack Chandelier Bulbs

•A variety of wattages & styles to choose from
4 Pack Chandelier bulbs..... 2.78

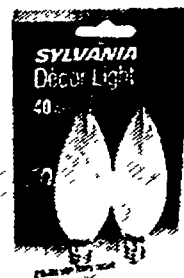

SYLVANIA

175
Single Pack Globe Bulbs

•25, 40 or 60 watts
•Clear or white



SYLVANIA

224
2 Pack Globe Bulbs

•25 or 40 watt
•Clear or white



in stock guaranteed.

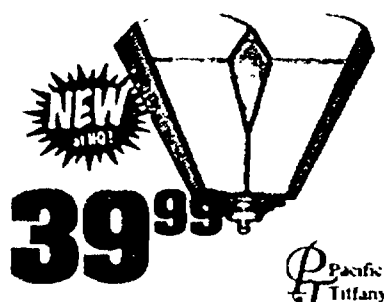

Handcrafted Tiffany Wall Sconce

- Cloud white accent in clear water glass •Solid brass cage with polished brass parts
•(3238177)

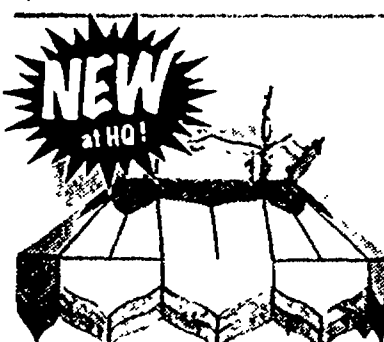

2-Light Tiffany Fixture

- Solid brass cage with polished brass parts •Cloud white/clear water & purple glass •(5460167)



99⁹⁹ LightStyles

Small Etched Design Glass Chandelier

- Antique brass frame •3-light
•(5460290)

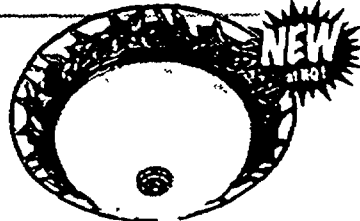

59⁹⁹ LightStyles

2-Light Small Flushmount with Floral Accents

- Antique brass •Etched glass design •(5460514)
Medium Flushmount.. 89.99
•(5460506)

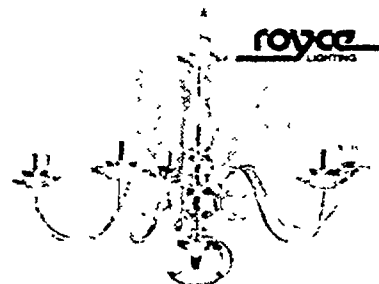

44⁹⁹

5-Light Williamsburg Chandelier

- Polished brass finish
•(3107711)

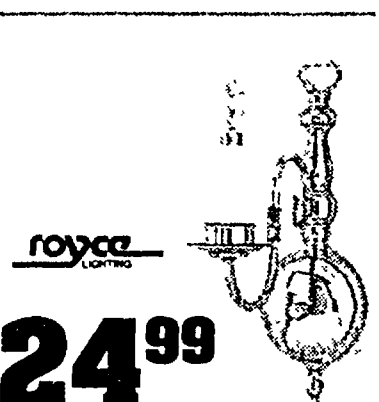

24⁹⁹

1-Light Williamsburg Style Wall Sconce

- Solid brass •(5460720)

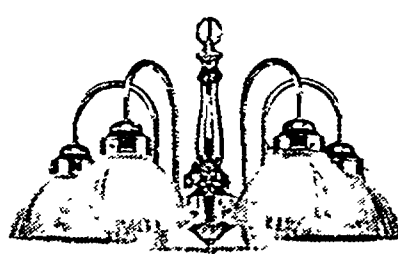

59⁹² Angelo

5-Light Polished Brass Chandelier

- Clear and frosted dome glass shades •(3146859)

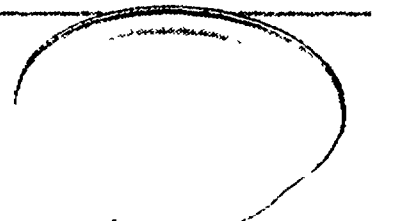

9⁹⁹ royce

Swirled Glass 1-light White Flushmount

- 11" •(3001286)
13" Flushmount..... 14.99
•2-light •(3003456)
•Both available in polished brass



HQ AND NOWHERE ELSE.

*See store for details on all product warranties *Light bulbs available at extra cost unless noted otherwise

DANA
LIGHTING

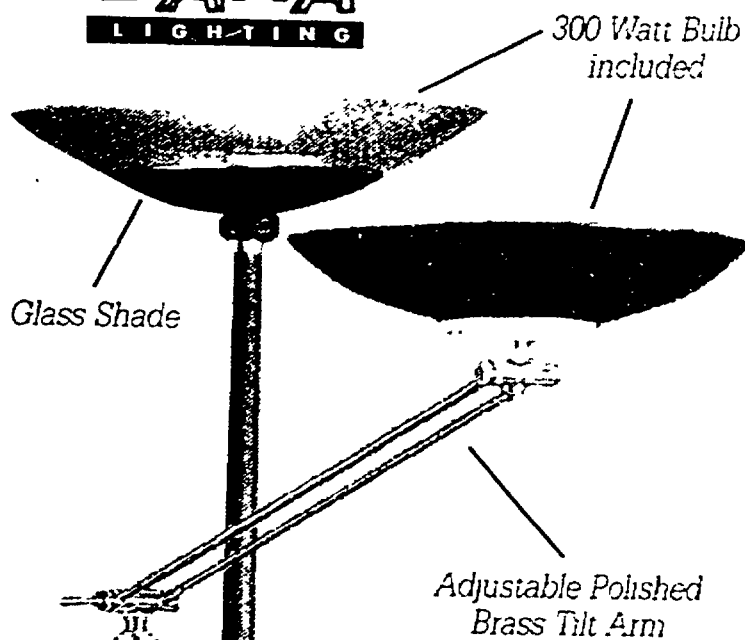

YOUR CHOICE
34⁹⁹

300 Watt Halogen Torchiera

- Variable dimmer control • 71"
- Matte black • #3053311 - #3053329

LIGHT BULBS

SYLVANIA

1⁷⁰



4 Pack Soft White Bulbs

- 40 60 75 or 100 watts

SYLVANIA

1³⁵



3 Way Soft White Bulb

- 50-100-150 watts or 30-70-100 watts

SYLVANIA

4⁹⁹

Halloween "Boo Bulb"

- Includes 1 orange party bulb and 1 black light bulb



#3053329

#3053311

Coronet

49⁹⁹

27" Squiggle Table Lamp

- Black iron base • Contemporary design • #3012330

alsy
LIGHTING

29⁹⁹

Large 26" Beanpot Table lamp

- Oyster finish with Potpourri shade • 3-way switch • #300993

lighting-rite

79⁹⁹

30" Enameled & Toned Brass Table Lamp

- Enamel & knife pleated shade • #3008513

Stylesetter

79⁹⁹

28" Candlestick Table lamp

- Handcut crystal • #3008393

If you change your mind about the style, its easy to return!

The

Amerdale

119⁹⁹

Mission Design Accent Table Lamp

- Handcut art glass shade • Copper metal & leaded • Antique bronze cast metal base • #3008398

49⁹⁹

Your Choice!

**A. 68" Reeded Torchiera
B. 56" Reeded Swing Arm Floor Lamp**

- #3010113 or #3042678
- Polished brass • Three way switch

99⁹⁹

C. Iron Vine 68" Torchiera

- #3010030 • Moss finish with acrylic shade • 3 way switch

lighting-rite

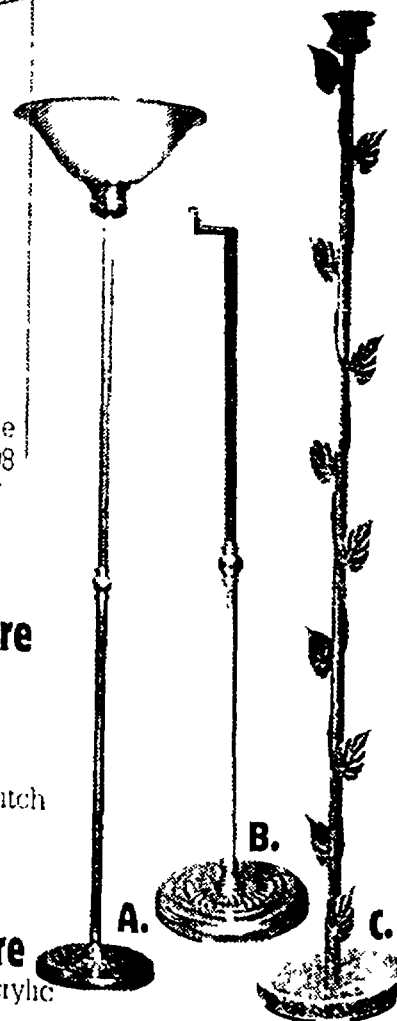

6 37,000 ITEMS GUARANTEED IN-STOCK, EVERYDAY.

*See store for details on all product warranties. All gift bulbs available extra unless otherwise noted



LITEWAY
... Value Leader in Lighting

Special Purchase!

Reg...74.32

64⁹⁹

**2 Light
Milford Oak
Fluorescent
Light**

•40 watt •Solid oak trim
•(3039690)
4 Light Fixture
(3039708)...**99⁹⁹** Reg...116.34

SYLVANIA LIGHT BULBS

SYLVANIA

1⁹⁶

**Cool White
Deluxe Bulb**
• 2-Pack
•48" •40 watt



SYLVANIA

5⁶⁵

**Interior
Design Bulb**
•Provides warm
flattering light that
enhances colors
•48" •40 watt

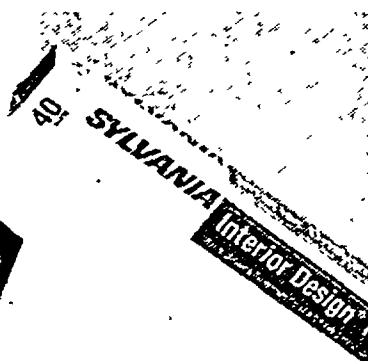

SYLVANIA

3⁸⁶

**Indoor
Reflector Bulb**
•75 watt flood
or spot

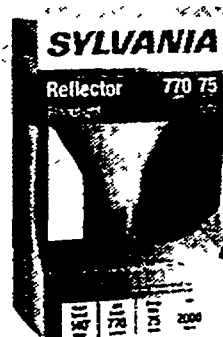

best lighting return policy

FLUORESCENT LIGHT FIXTURES

BULK RECESSED
Can & Trim Sold Separate

RECESSED PRE PACK
Can & Trim Sold Together



Reg...22.76

19⁹⁹

LITEWAY

Special Purchase!

**2-Light Wrap
Fluorescent Light**
•40 watt •Residential
•(3039492)



Reg...114.30

99⁹⁹

LITEWAY

Special Purchase!

**Whitehall Contemporary
White Fluorescent Fixture**
•Easy cleaning access •(3169299)

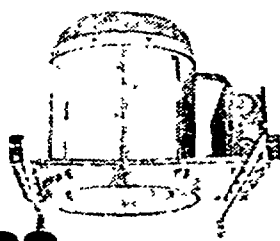

9³⁰

HALO

**Non IC-Rated
Recessed Housing**
•Damp location approved
•(3144300)

29⁰⁵

EDISON LIGHTING

**White 8" Open
Recessed Fixture**

•Damp location approved •(3094141)



Reg...94.74

79⁹⁹

LITEWAY

Special Purchase!

**2 Light Lumina
Fluorescent Fixture**
•40 watt •Contoured white finish
•(3136801)



Reg...145.50

129⁹⁹

LITEWAY

Special Purchase!

**4 Light Montrose
Fluorescent Fixture**
•40 watt •White finish
•(3169257)



17⁷⁶

HALO

White Halo Eyeball
•Damp location approved
•#(3144367)



\$27

EDISON LIGHTING

7" Round Baffle

•Damp location approved •(3094125)



HQ AND NOWHERE ELSE.

7

*See store for details on all product warranties

*All bulbs available extra

Ask about special order!

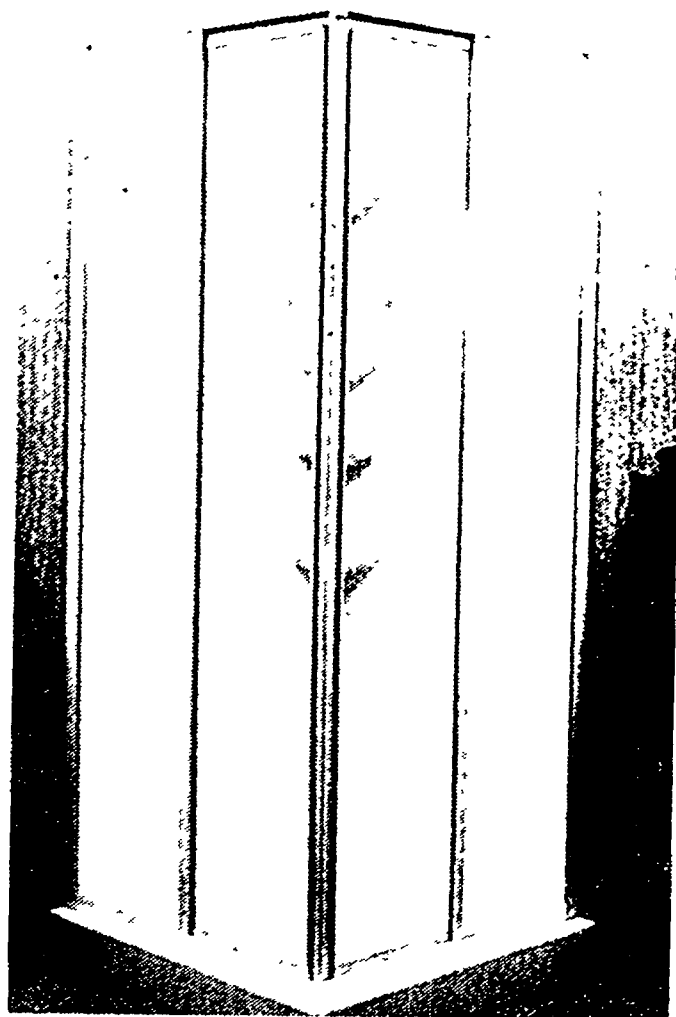

\$249 **TRAYCO™**

32" White Corner Enclosure •#CORWPK32

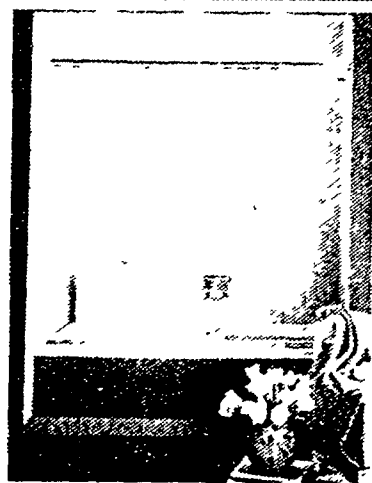

STERLING

162⁸³

Frameless Silver Tub Door
•#3000-59S

MAAX

\$229

36" White Shower Stall

•#GS36M2000
Bone Shower Stall
#GS36A108..... 239.00

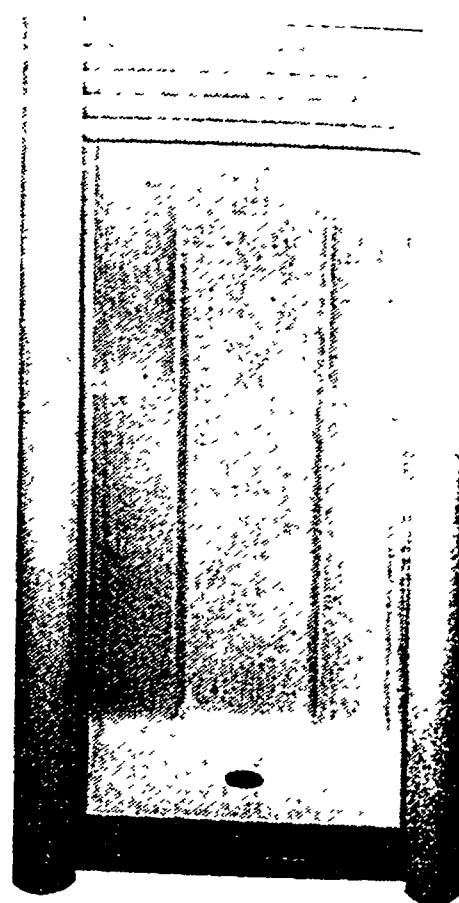

192³⁵

STERLING

Silver Pivot Shower Door
•#1500D

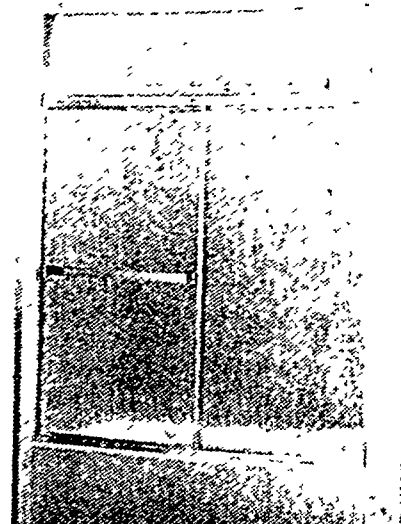

86¹³

STERLING

Silver Obscure Tub Door
•#690B

TELEDYNE WATER PIK

8⁴³

Wall Mount Super Saver Showerhead

•#SS-1
Hand Held
#SS-3..... 17.29

TRAYCO™

36⁹⁹

White 4 Shelf Tub Surround

•#36850

TRAYCO™

69⁹⁹

White 6 Shelf Tub Surround

•#36760

TRAYCO™

92⁹⁹

Reversible White Surround

•#36830

8 SAVE 5% ON PURCHASES WITH PROJECT REWARDS.

*See store for details on all product warranties

Interchangeable Clear,
White & Oak levers

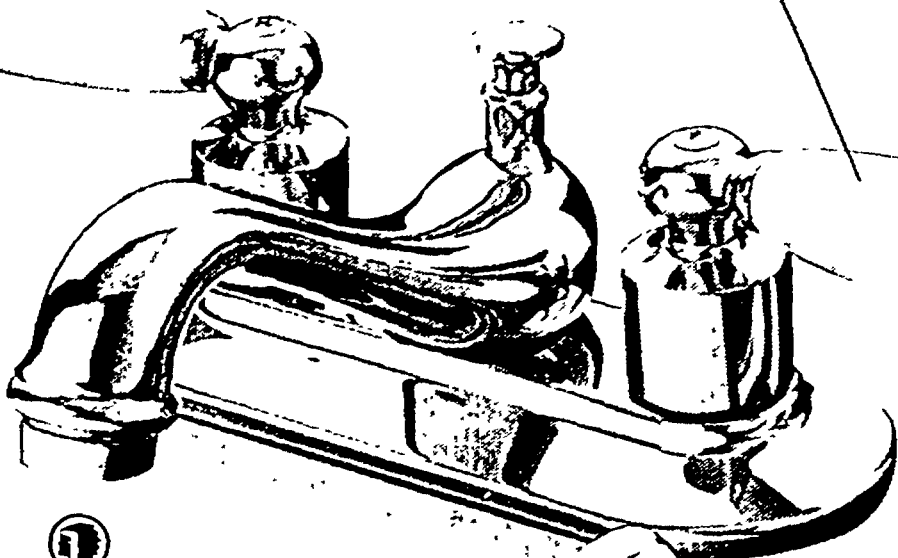

JAMECO

\$39

**Two-Handle Chrome
Lavatory Faucet**

•#BS1203PP

installPlus

AVAILABLE ON
FAUCETS



MOEN

\$28

**Single Handle Non-
Metallic Lavatory Faucet**

•#84004

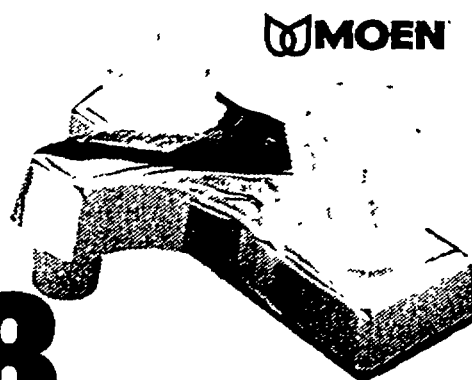

MOEN

\$8

**Two-Handle Chrome
Finish Non-Metallic
Lavatory Faucet**

•#84407

Always in-stock guaranteed



71³⁹

**Single Handle
Chrome Lavatory
Faucet with Pop-Up**

•#520MPU

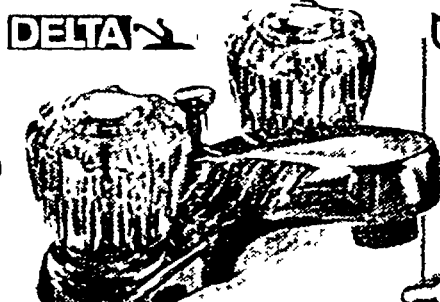

\$52

**Two-Handle
Lavatory Faucet
with Pop-Up**

•#2522

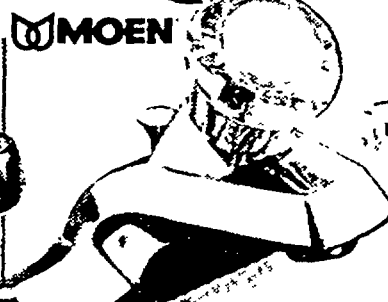

58⁹⁹

**Single Handle
Lavatory Faucet
with Pop-Up**

•#84521

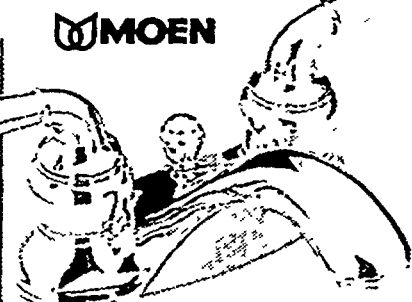

\$93

**Two-Handle
Chrome Decorator
Lavatory Faucet**

•#84200

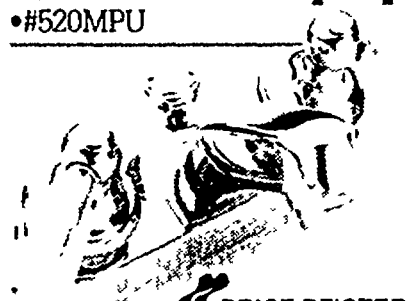

PRICE PFISTER

66⁸⁸

**Two Acrylic Handle
Chrome Lavatory
Faucet with Pop-Up**

•#843-80AC



PRICE PFISTER

\$79

**4" Chrome Lever
Lavatory Faucet**

•#843-80BC

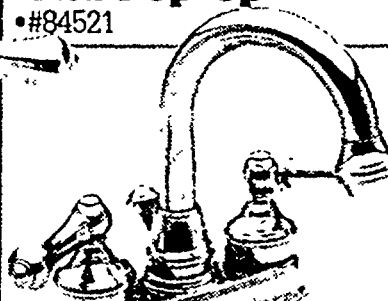

PRICE PFISTER

\$89

**Two-Handle High
Arc Lavatory Faucet**

•Swivel spout •#8H3-80BC



PRICE PFISTER

\$126

**Three-Lever
Tub & Shower
Faucet**

•#801-80BC



HQ AND NOWHERE ELSE.

*See store for details on all product warranties

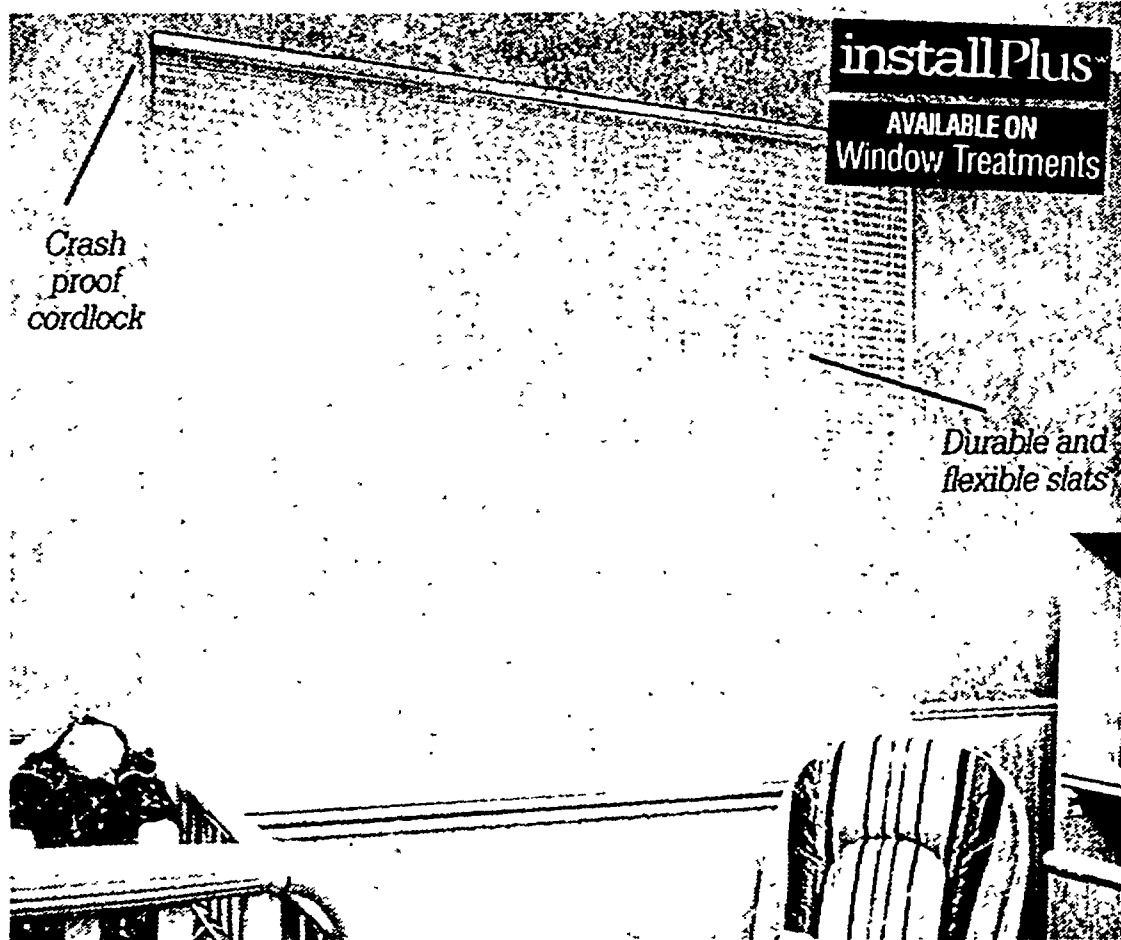

Starting At...
23"W x 42"L

9⁷⁹

BALI

1" Aluminum Mini-Blinds

•Available in cotton white or alabaster



S. Lichtenberg CURTRON

7⁵⁰ To 47⁸⁰

Soft Window Treatments

- Choose from a huge assortment
- Styles may vary by store

Ask about special order

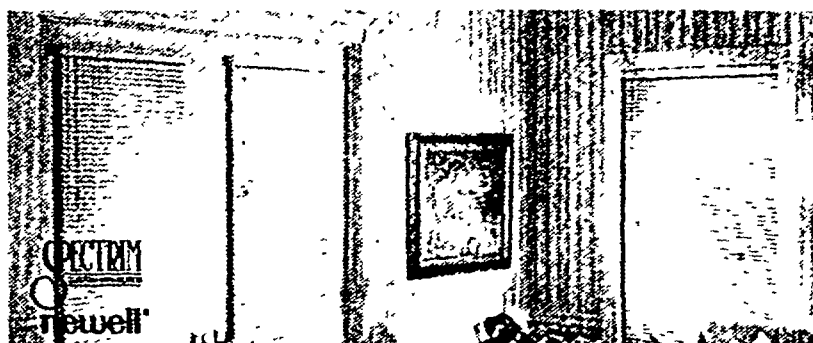

Starting At...

12⁹⁴

Vinyl Mini-Blind
18"-23" x 72"L

Cut to Size While you Wait

Spectrim II Window Coverings

- White, alabaster, gulf blue, hunter green, tea rose and black
- 1' Aluminum Mini-Blinds 18"-23"x72" Starting at 15.96
- White or alabaster •Colors may vary by store

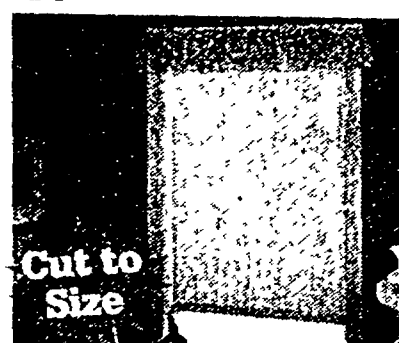

Starting At...

20¹

newell Light Filtering
37"W x 60"L

Window Shades

- Choose from room darkening shades for total privacy or light filtering for softly diffused light

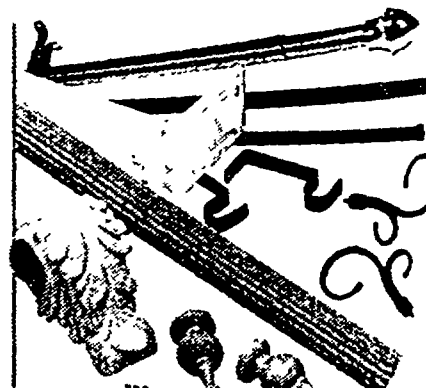

newell

79¢ To 76⁵¹

Drapery Hardware

- Choose from our wide selection



Starting At...

8⁹⁷

Per Roll

Paintable Wallpaper

- Paintable to match any decor
- Textured Borders
- Starting at 5.87

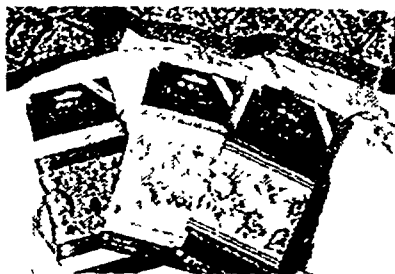

9³⁹

BORDEN
HOME WALLCOVERINGS

Borderlines Removable Borders

- Just peel and stick to any smooth, dry surface

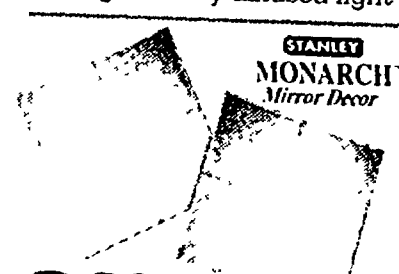

6⁹⁶

6-Pk Plain Edge

12"x12" Mirror Tiles

- (5056866)
- Beveled Edge(5056858)...19.62
- Sold only in 6 sq. ft. ctn. •Other sizes & styles extra

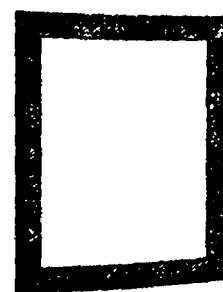

29⁷²

STANLEY MONARCH
Mirror Decor
16" x 20"

Floral Tapestry

- Many other mirror styles to choose from



USE YOUR CREDIT TODAY

*See store for details on all product warranties

MARTIN
SENOUR
PAINTS

**Cash In
On Color!
Save
Now!**



Instant Rebate!
Save \$2 a gallon on
Platinum Paint Products.**
Save \$1 a gallon on
**Bright Life or Great Life
Paint Products.****
Rebate taken at register

**Applies to 1&5 gallon pails only.
Offer expires 9:30 96



AFTER INSTANT REBATE

16⁹⁴
Reg. Retail
17.94

MARTIN
SENOUR
PAINTS

**Great Life Exterior
Flat Latex Paint-Gallon**

• For wood & metal surfaces • Durable • One coat hide
Flat, 5 Gallon, Reg. Retail..... 84.70
AFTER INSTANT REBATE..... 79.70

AFTER INSTANT REBATE

17⁹⁴ **Great Life Exterior
Eggshell Latex
Paint-Gallon**
Reg. Retail 18.94

• High reflectance • One coat hiding
Eggshell, 5 Gallon Reg. Retail..... 89.70
AFTER INSTANT REBATE..... 84.70

AFTER INSTANT REBATE

18⁹⁴ **Great Life Exterior
Satin Gloss Latex
Paint-Gallon**
Reg. Retail 19.94

• Durable 100% acrylic finish
Satin Gloss, 5 Gallon Reg. Retail..... 94.70
AFTER INSTANT REBATE..... 89.70



MAXIMUM PERFORMANCE
DISTINCTION

19⁹⁶

PITTSBURGH

**Distinction
Maximum
Performance
Exterior Flat Latex
Paint-Gallon**

• Truly covers in one coat
• Durable 100% acrylic finish
• Perfect for all types of sidings
• Easy application & clean up
Satin, Gallon 22.84
Semi-Gloss, Gallon... 23.84



13⁹⁹



**HQ 10 Year
Exterior Semi-Gloss
House & Trim Latex
Paint-Gallon**

• Resistant to peeling,
blistering & flaking • Durable
finish • Mildew resistant

<p>1²³ DAP Alex Plus Acrylic Latex Caulk Plus Silicone 10.3oz.</p>	<p>2⁶⁵ HQ 50 Year Silicone Sealant 10.1oz.</p>	<p>3²⁴ DAP Dow Corning Silicone Sealant 10.1oz.</p>	<p>2⁷⁵ Polyseamseal All Purpose Adhesive Caulk 10oz.</p>
---	---	--	---

HQ AND NOWHERE ELSE.

*See store for details on all product warranties

MAXIMUM PERFORMANCE DISTINCTION

ONE
COAT
HIDING



Distinction Maximum Performance Interior Flat Latex Paint-Gallon

• Elegant flat finish with superior washability • Resists household stains
Satin, Gallon 20.94 Semi-Gloss, Gallon 21.94

Distinction Paints for Maximum Performance

It's more than just a name... Superior craftsmanship provides exceptional one-coat coverage... Radiant interior finishes, available in an enormous array of colors, stand up to frequent scrubbing without damage. Distinction paints are mildew-resistant, making them the ideal paint for kitchens, baths, powder and play rooms.

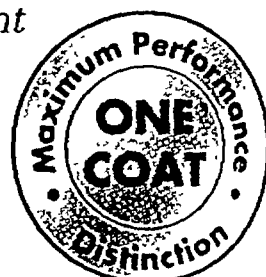

For Maximum Performance

PITTSBURGH When You Paint, Choose Maximum Performance Distinction from PPG.



PERFECT FOR
TRIM & HIGH
TRAFFIC AREAS



IDEAL FOR
WALLS &
CEILINGS

10⁴⁵

HomeKraft Interior Flat Wall Latex Paint-Gallon

• Applies easily • Dries fast to a durable flat finish
• Hides minor surface imperfections
Flat, 5 Gallon 47.25
Semi-Gloss, Gallon 12.99
Semi-Gloss, 5 Gallon 59.95

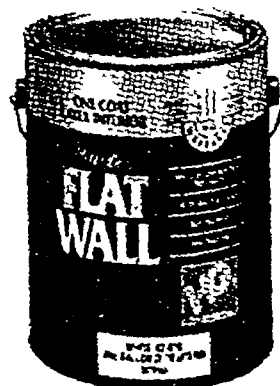

8⁹⁰

HQ 10 Year Interior Flat Wall Latex Paint-Gallon

• One coat coverage over most colors
• Non-yellowing • Spot resistant
Flat, 5 Gallon 39.50



11³⁸

HQ 10 Year Interior Semi-Gloss Wall & Trim Latex Paint-Gallon

• Scrubbable, durable finish
Semi-Gloss, 5 Gallon 51.90



10⁴⁴

HQ Interior Texture Paint-2 Gallon

• Available in smooth or sand texture • For walls & ceilings
• Hides irregularities

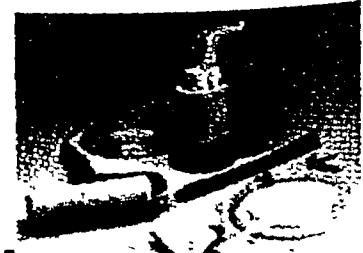

\$111

Wagner #959 Power Roller

• Portable with 30' of work area without moving unit • Applies up to one gallon of latex paint in 15 minutes • Interior/exterior system



AFTER INSTANT REBATE

14⁹⁷

Reg. Retail
15.97

MARTIN
SENOUR
PAINTS

**Bright Life Interior
Flat Latex Paint-Gallon**

• Durable, washable • Fade, spot & stain resistant
Flat, 5 Gallon Reg. Retail..... 74.85
AFTER INSTANT REBATE..... 69.85

AFTER INSTANT REBATE

16⁹⁷

Reg.
Retail 17.97

**Bright Life Interior
Eggshell Latex
Paint-Gallon**

• Scrubbable, washable • Spot & stain resistant
Eggshell, 5 Gallon Reg. Retail..... 84.85
AFTER INSTANT REBATE..... 79.85

AFTER INSTANT REBATE

18⁹⁰

Reg.
Retail 19.90

**Bright Life Interior
Satin Gloss Latex
Paint-Gallon**

• One coat hiding • Durable highly scrubbable
Satin Gloss, 5 Gallon Reg. Retail..... 94.50
AFTER INSTANT REBATE..... 89.50

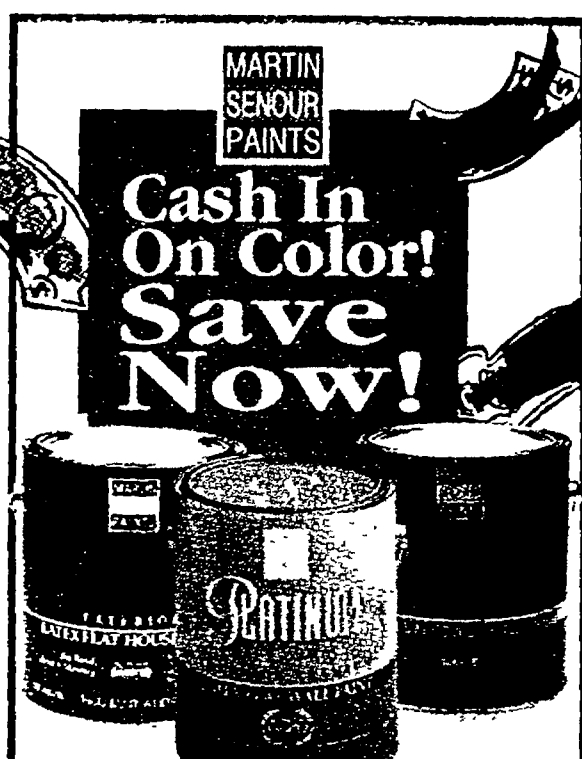

MARTIN
SENOUR
PAINTS
**Cash In
On Color!
Save
Now!**

Instant Rebate!
Save \$2 a gallon on
Platinum Paint Products.**
Save \$1 a gallon on
**Bright Life or Great Life
Paint Products.****
Rebate taken at register

**Applies to 1&5 gallon pails only
Offer expires 9/30/96



19⁹⁶

MARTIN
SENOUR
PAINTS

**Kitchen, Bath & Trim
Acrylic Semi-Gloss
Enamel-Gallon**

• Durable • Super scrubbable
• Moisture resistant • Fade,
spot & stain resistant



16⁹⁷

MARTIN
SENOUR
PAINTS

**Stain Blocker
Primer/Sealer-Gallon**

• Blocks stains & odors
• Topcoat with latex or alkyd
paint • Sands easily
Quart..... 8.97



15⁹⁴

MARTIN
SENOUR
PAINTS

**Interior Latex Wall
Primer-Gallon**

• Seals dry wall plaster • Promotes
color & gloss uniformity • Topcoat
with latex or alkyd paint
Quart..... 6.97



14¹⁸

UGL

**Drylok Masonry
Waterproofer-Gallon**

• Waterproof & decorate in one step
• Fills & seals porous masonry
• Holds back hydrostatic pressure
Latex, Gallon..... 14.90

Great Selection of Stains & Polys!

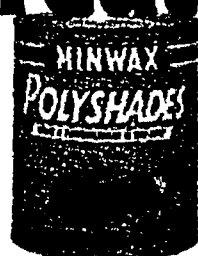

6⁹⁶

MINWAX

Minwax Polyshades-Quart

• Stain & polyurethane in one
• Cuts finishing time in half
• Saves time, effort & money



19⁴⁶

MINWAX

**Minwax Fast Drying
Polyurethane-Gallon**

• Seals & protects • Long lasting
Quart..... 6.96



13⁶⁰

HQ

**HQ Clear Polyurethane
Varnish-Gallon**

• Moisture resistant • Scuff,
scratch resistant • Durable
Quart..... 4.63

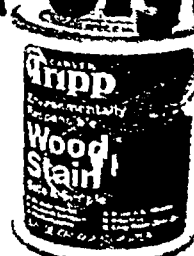

3⁹⁸

CARVER
TRIPP

**Carver Tripp Safe &
Simple Wood Stain-Quart**

• One coat coverage • Uniform
results • Seals as it stains

HQ AND NOWHERE ELSE.

*See store for details on all product warranties

\$338

WAGNER

Wagner #505 Professional Airless Sprayer

- Sprays most standard architectural coatings including unthinned latex paint
- 5 gallon pail lets you move paint with sprayer around the job site

Wheeled cart with built-in gallon & 5 gallon pail

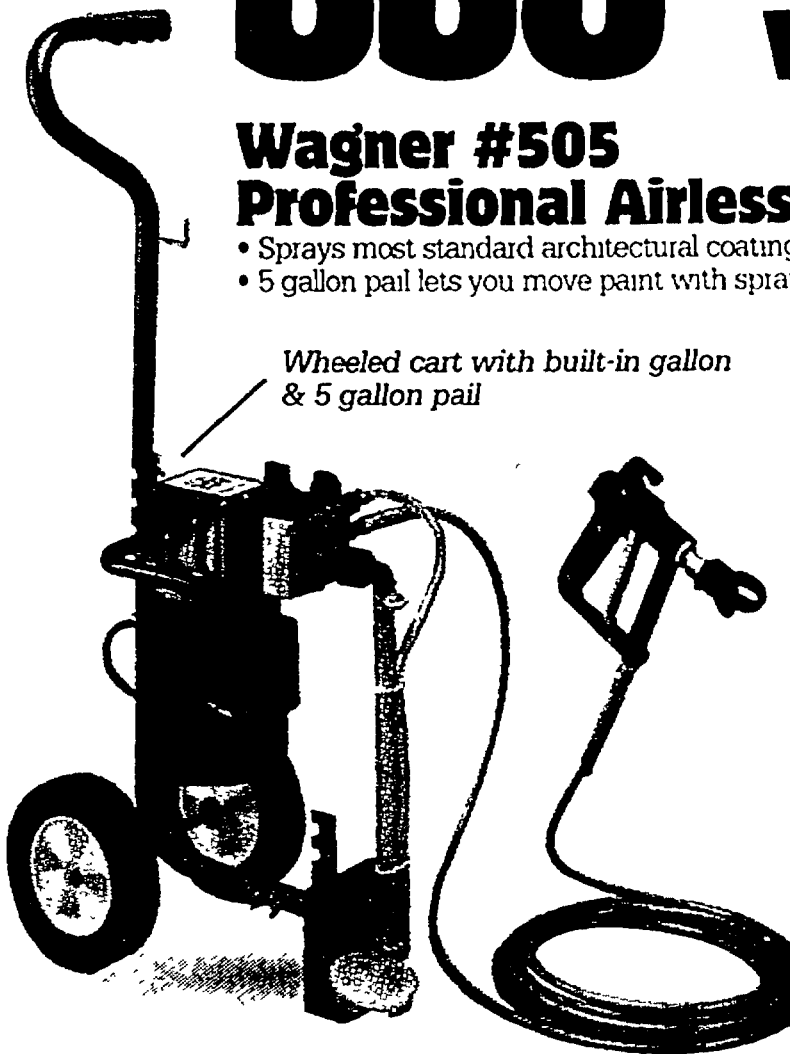

Special Purchase!

\$74

WAGNER

Wagner #220 Heavy Duty Sprayer

- Designed to spray thinned latex and oil-based paints • Draws paint directly from the can

Limited to stock No rainchecks

Thompson's Exterior Stains & Cleaners

Thompson's



14⁹⁵

Thompson's Semi-Transparent & Solid Exterior Stain-Gallon

- Contains Thompson's WaterSeal™
- Ideal for all types of wood
- Great for house and deck



\$2/gal. Mail-In Rebate!

16⁹⁴

Thompson's Water Seal Wood Finish Colors-Gallon

- Adds sheer natural wood color to all types of wood
- Provides waterproofing
- One coat coverage

Total Deck Care Center

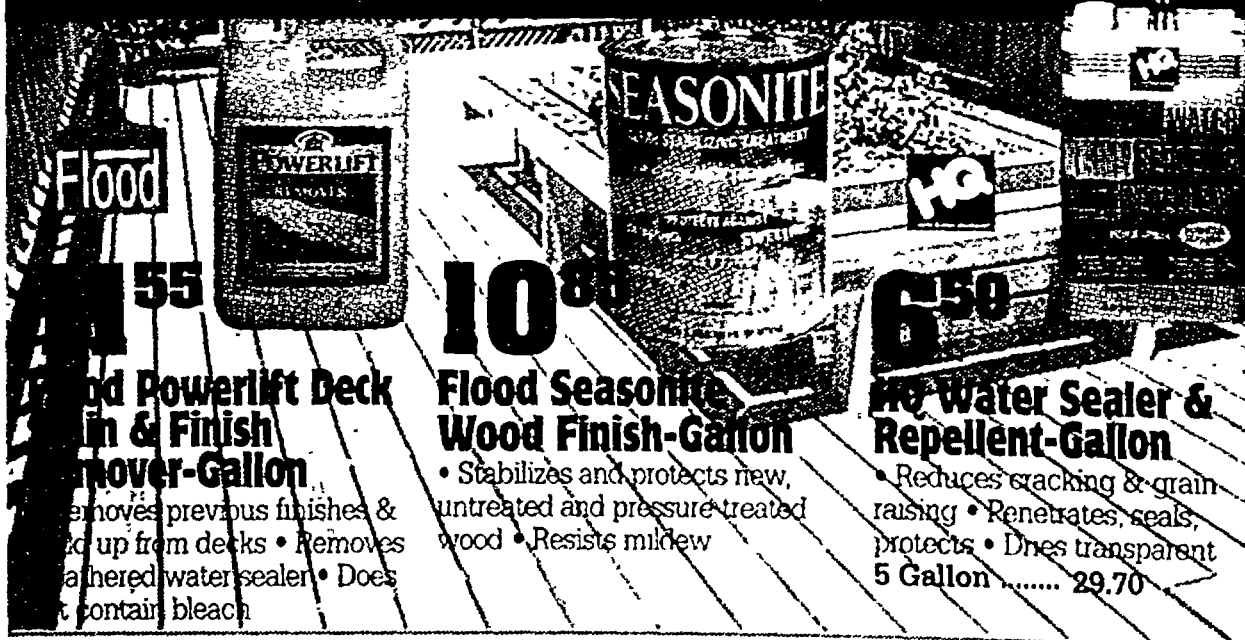

Flood

55

Flood Powerlift Deck Stain & Finish Remover-Gallon

- Removes previous finishes & sets up from decks • Removes weathered water sealer • Does not contain bleach

10⁸⁸

Flood Seasonite Wood Finish-Gallon

- Stabilizes and protects new, untreated and pressure-treated wood • Resists mildew

6⁵⁰

HQ Water Sealer & Repellent-Gallon

- Reduces cracking & grain raising • Penetrates, seals, protects • Dries transparent

5 Gallon 29.70



Special Purchase!

OLYMPIC

49⁷⁴

Olympic Clear Wood Preservative-Bonus Size

- Get 1 gallon free • Repels water and resists sun damage
- Mildew resistant
- Penetrating linseed oil
- Subject to stock on hand

No rainchecks



13⁹⁰

HQ Floor & Patio Latex Paint-Gallon

- Low luster • Interior/exterior use • Alkali resistant • Heavy duty latex

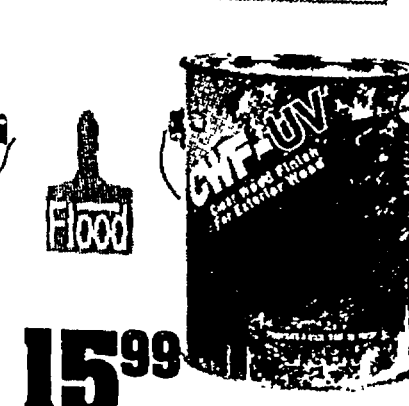

15⁹⁹

Flood CWF-UV Clear Wood Finish-Gallon

- Clear penetrating finish
- Protects wood against moisture absorption • Ideal for horizontal or vertical surfaces

5 Gallon 74.80

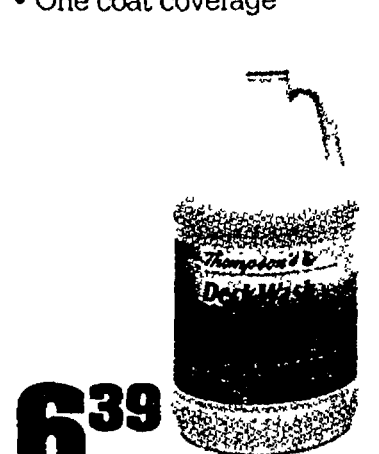

6³⁹

Thompson's Deck Wash-Gallon

- Fast! removes dirt and mildew in 10 minutes • Ready-to-use. no mixing

14

SAVE 5% ON PURCHASES WITH PROJECT REWARDS.

*Not to exceed \$14.00 per household See store for details

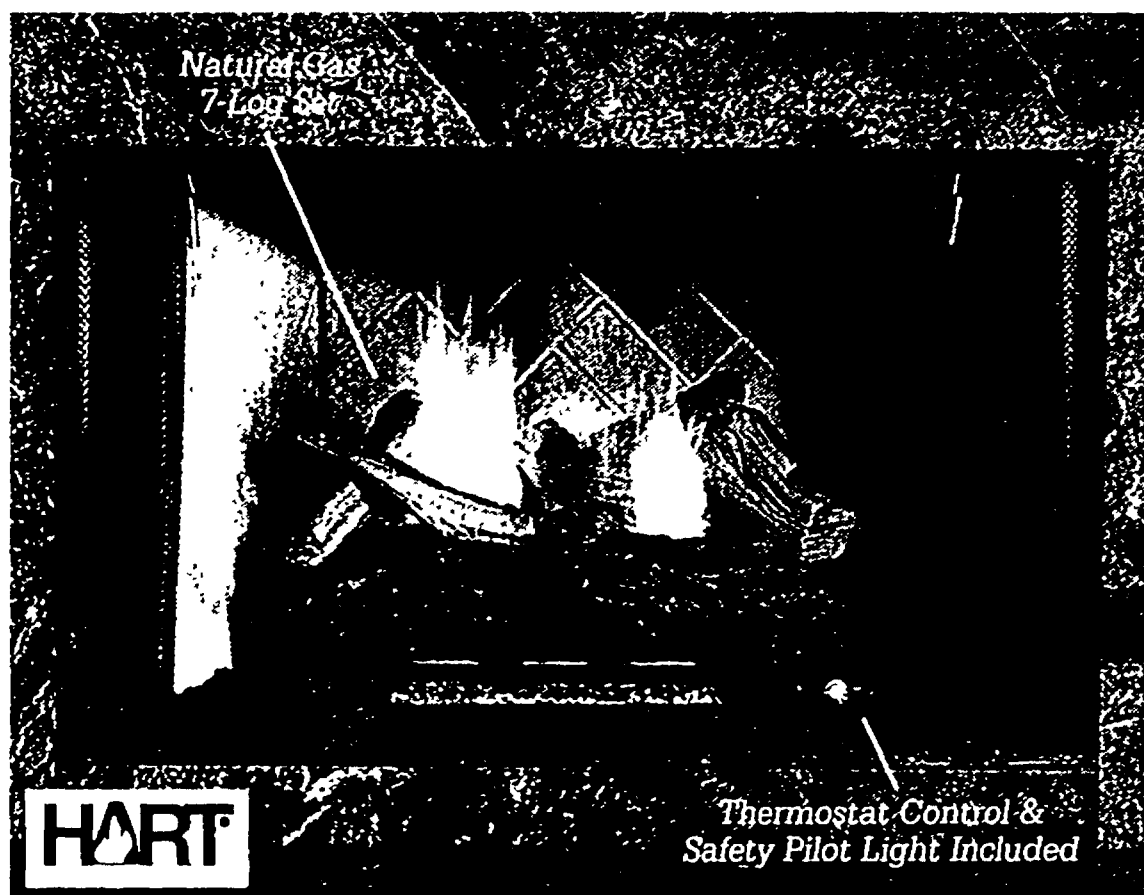

299⁹⁹

18" Deluxe Vent-Free Gas Fireplace Log

- AGA approved •Safety shut-off
- Installation video •#VFT18NG (4497954)
- 24" #VFT24NG (4497970).. 329.99
- Liquid propane available as special order
- # VFT18LP (4497988) #VFT24LP (4497988)

CLEARANCE!

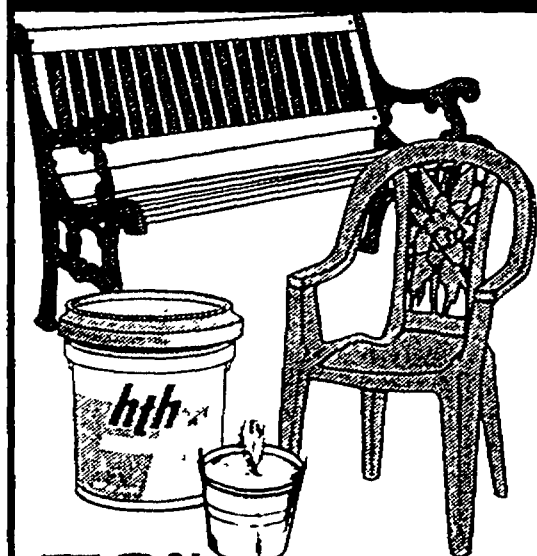

50% OFF Summer Furniture

40% OFF Wicker Furniture

35% OFF Citronella

25% OFF Pool Chemicals

•Does not include shade structures or furniture covers •Subject to stock on hand. No rainchecks

We assemble grills

Measure before Buying

199⁹⁹ HART
Heritage Polished Brass Fireplace Screen
 •Fully assembled and easy to install •Manual-pull mesh screen •Adjustable draft controls •#9737 (4397147), #9738 (4496493) oversized

39⁹⁹
Traditional 8' Powder Coated Log Rack
 •Nylon reinforced cover has velcro® closures •UV resistant •#419 (4200671)

Fireplace

24⁹⁹
5-Pc. Toolset w/Pedestal Base & Ball Handles
 •Available in polished brass #200321 (4206355), Antique brass #200369 (4206363) or black & brass #209812 (4270070)

14⁹⁹
21" Log Basket
 •Available in polished brass #200031 (4206454) or Antique brass #200055 (4206462)

479⁹⁹ Weber
Genesis 1000 Gas Grill
 •36,000 BTU •635 sq. in. total cooking area •Exclusive Weber Flavorizer® System virtually eliminates flare-ups •Black •#211001 (4199626)

99⁹⁹ Weber
22-1/2" One-Touch Kettle
 •Red charcoal grill •Hinged cooking grate •One-touch easy cleaning system (4208914)

149⁹⁹ Char-Broil
35,000 BTU Gas Grill
 •Natural wood shelves •580 sq. in. total cooking area •Masterflame II Cooking system •#4657628 (4208955)
30,000 BTU. #4656602 (4208930)..... 119.99

27⁹⁹ Weber
Smokey Joe
 •14" portable kettle grill •150 sq. in. total cooking area •Heavy nickel-plated cooking grates (4403119)

HQ AND NOWHERE ELSE.

*See store for details on all product warranties

Always in-stock with Rubbermaid, guaranteed!

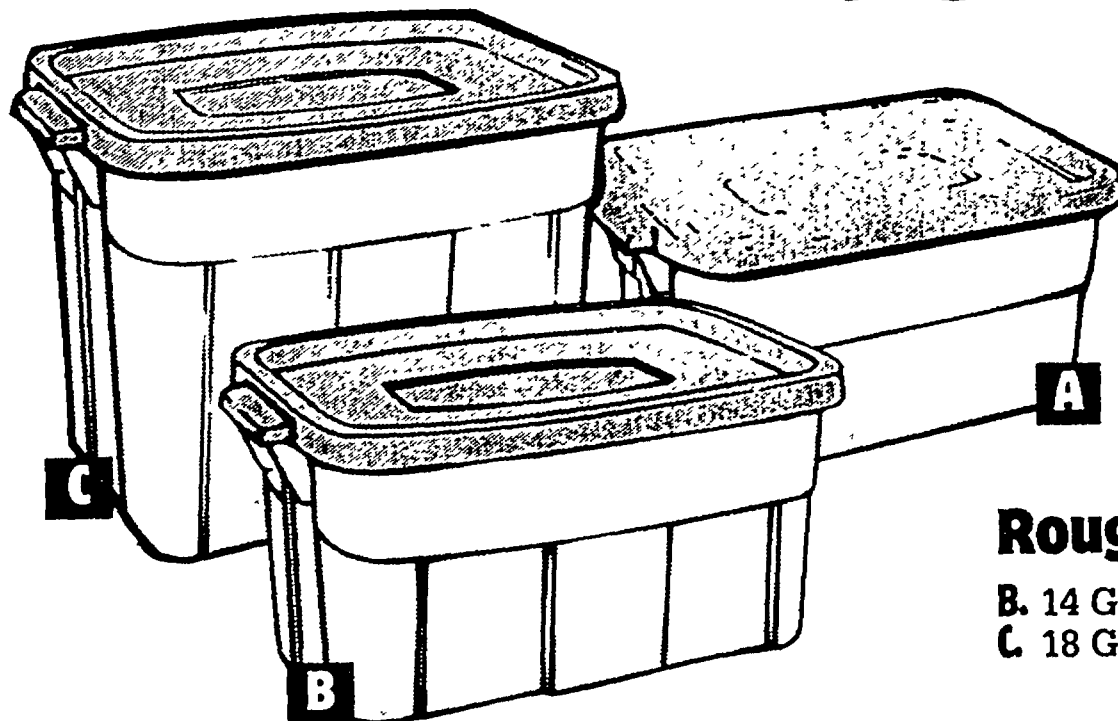

Rubbermaid

6⁷⁶

A. 10 Gallon (5020433)

Rough Totes

B. 14 Gallon (5020441) 8.41
C. 18 Gallon (5020458) 8.87

Rubbermaid Accessories

5⁴³

11" Top Basket

Stackable Slide 'n Stack™ Baskets

• Stack alone or on sliding base basket

14" Top Basket ... 5.43
20" Top Basket ... 5.43

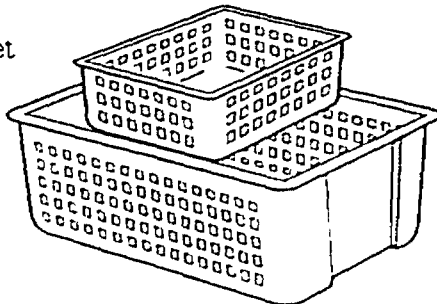

5⁸⁰

20 Qt. Wastebasket

• White • Also available in Almond, Slate or Hunter

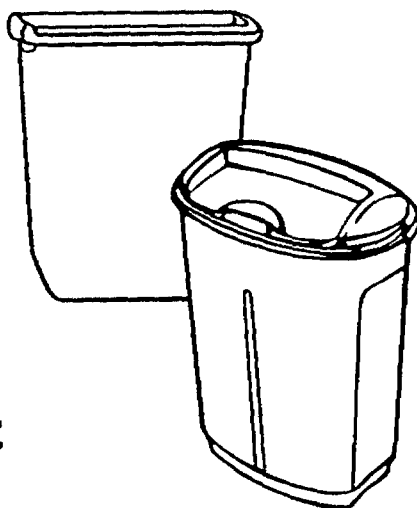

10⁷⁹

45 Qt. Wastebasket

• White • Also available in Almond, Slate or Hunter

1⁹⁶

12" width 10' roll or 20" width 5' roll

Shelf & Drawer Liner

• Available in 12" & 20" width • Choose from a variety of patterns

Contact Paper 8 Yd. ... 6.57

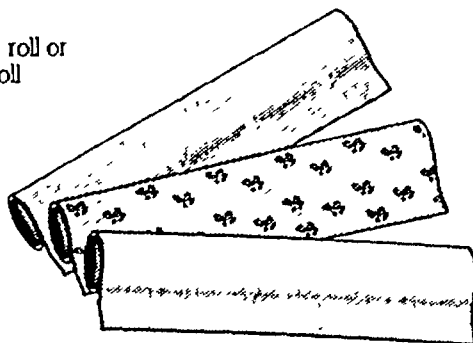

Rubbermaid

10⁷⁷

Twin (5143136)

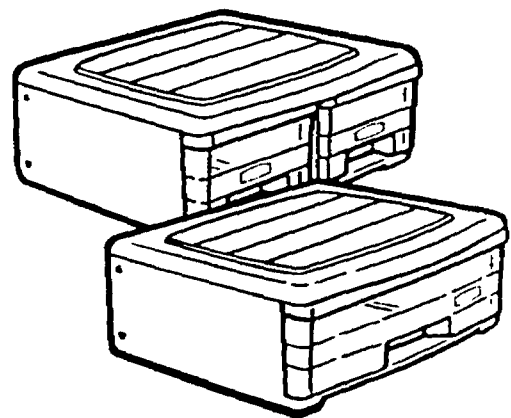

Rubbermaid Stacking Drawers

• Twin stacking drawers • 13^{3/4}" D x 16^{1/2}" W x 6^{1/2}" H
Small Stacking Drawer
• 13^{3/4}" D x 16^{1/2}" W x 6^{1/2}" H • (5143144) .. 11.41

Rubbermaid

2⁴⁹

1.1 Gallon (5019385)

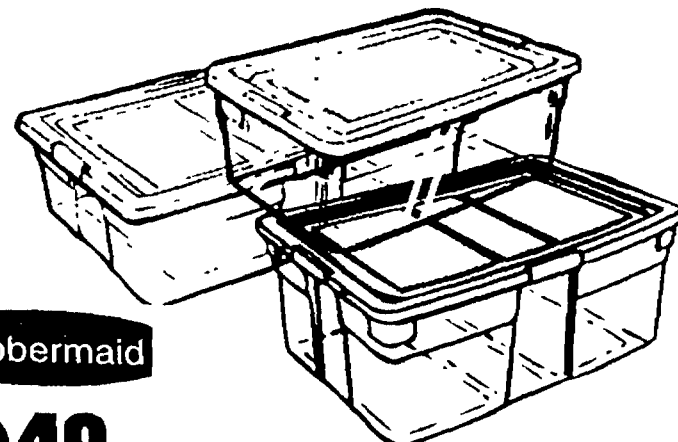

Clear Keeper's™ Storage Containers

4.9 Gallon (5019526) 6.47
7 Gallon (5143094) 6.57
11 Gallon (5143102) 10.41

Introducing an open & shut way to install your next window.

Whatever products you need installed, chances are HQ InstallPlusSM can help. HQ InstallPlusSM provides you with one of the most complete professional installation packages in the home improvement industry on 1000's of items like ceiling fans, attic fans, patio doors, replacement windows and more



installPlusSM

Done right. Guaranteed.

- Installation on over 1000 items
- Everyday, low installation prices
- Delivery right to your home[†]
- Licensed, insured installers
- 1 year labor guarantee



[†]On objects too large to carry

th
eed!

Fast Check-Out Lines!

Gallon
499

.... 8.41
.... 8.87

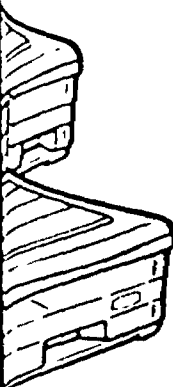

6"H
11.41

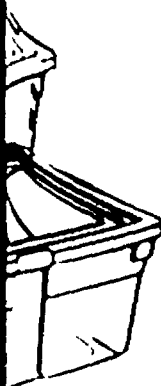

6.47
6.57
10.41

\$.

Rubbermaid

\$99

A. Full Cabinet
• 24"x16"x66" • 5105663

B. Wall Cabinet
• 24"x12"x27" • 5105648 .. 49.94

C. Base Cabinet
• 24"x16"x36" • 5105655 .. 65.00

Rubbermaid

7⁹⁷

Roughneck™ 16 Gallon Utility Tub
• Blue • (5020615)

Rubbermaid

21⁹⁷

19.5 Gallon Tote Locker II
• Hunter & Khaki • #2154 (5020581)
27 Gallon Jumbo Tote Locker
(5143219) 27.96

24⁹⁹

50 Gallon Jumbo Tote
• 36" L x 19 1/4" W x 16" H
• Ideal for storing deck cushions and other seasonal items • (5020573)

Rubbermaid

14⁹⁹

28 Gallon Hinged Top Rough Tote
• Unique snap-on hinged lid • Stackable
• Great for a garage, basement or kid's room • (5020227)

Rubbermaid

10⁹⁹

22 Gallon Hi-Top Tote
• Great for storage of taller items • (5020219)

Rubbermaid



HQ AND NOWHERE ELSE.

*See store for details on all product warranties



4 Steps to Project Success

1. HOW-TO CLINICS

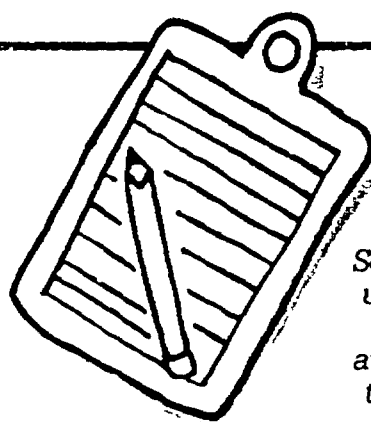

Schedule of upcoming clinics available at the store..

If you're not exactly sure how to tackle that next project, just keep an eye on our FREE How-to Clinics. Learn everything you need to know from our professionals.

2.

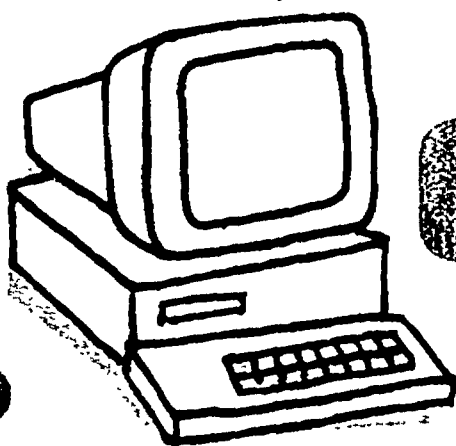

CUSTOM DESIGN

We can help custom design your kitchen, bath, or deck with our design computers. See how your project will look before you start! Just call for an appointment.

3. 1000's of SPECIAL ORDERS

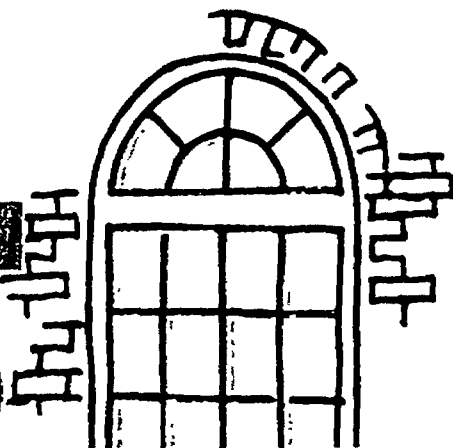

Don't see exactly what you like in stock? We can SPECIAL ORDER 1000's of items in the sizes, styles, and colors you've always wanted! If we don't have it, we can get it.

4.

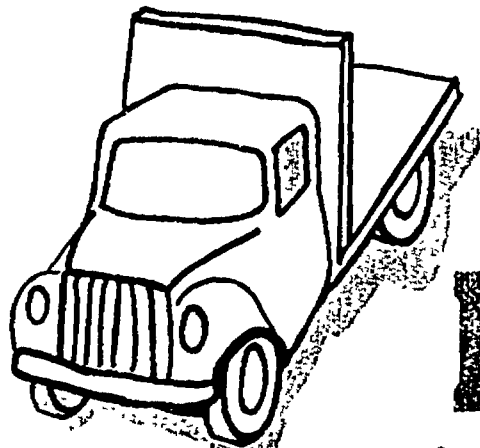

& WE DELIVER

Need help getting your purchase home? Let us arrange delivery to your curb or jobsite! We offer competitive rates and guarantee our service. See store for details.

Your Closet BEFORE.....

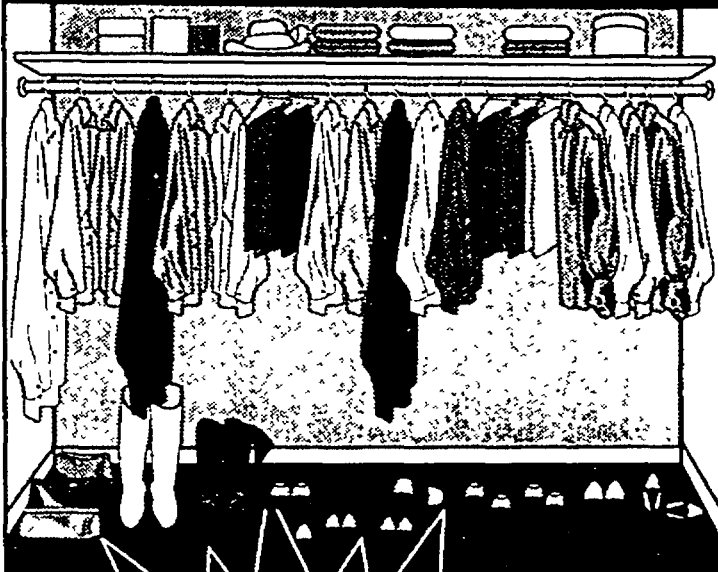

**Increase
your closet
capacity by 50%**

See the Difference!

- More.....Storage space
- More.....Hanging space
- Easy to install

7⁹⁸

Free Slide Shelf

• 12"Dx4'L • For easy movement of hanging garments
16"Dx4'L shelf..... 11.35

L&R LeeRowan

3⁴⁰

Wardrobe Shelf

• 12"Dx4'L • White epoxy finish

L&R LeeRowan

3⁰⁸

Linen Shelf

• 12"Dx4'L • White epoxy finish
16"Dx4'L shelf..... 4.60

L&R LeeRowan

7⁴⁸

Tight Mesh Pantry Shelf

• 16"Dx4'L • Tight mesh keeps items from falling through

L&R LeeRowan

L&R LeeRowan® Closets & Shelving

Your Closet AFTER!

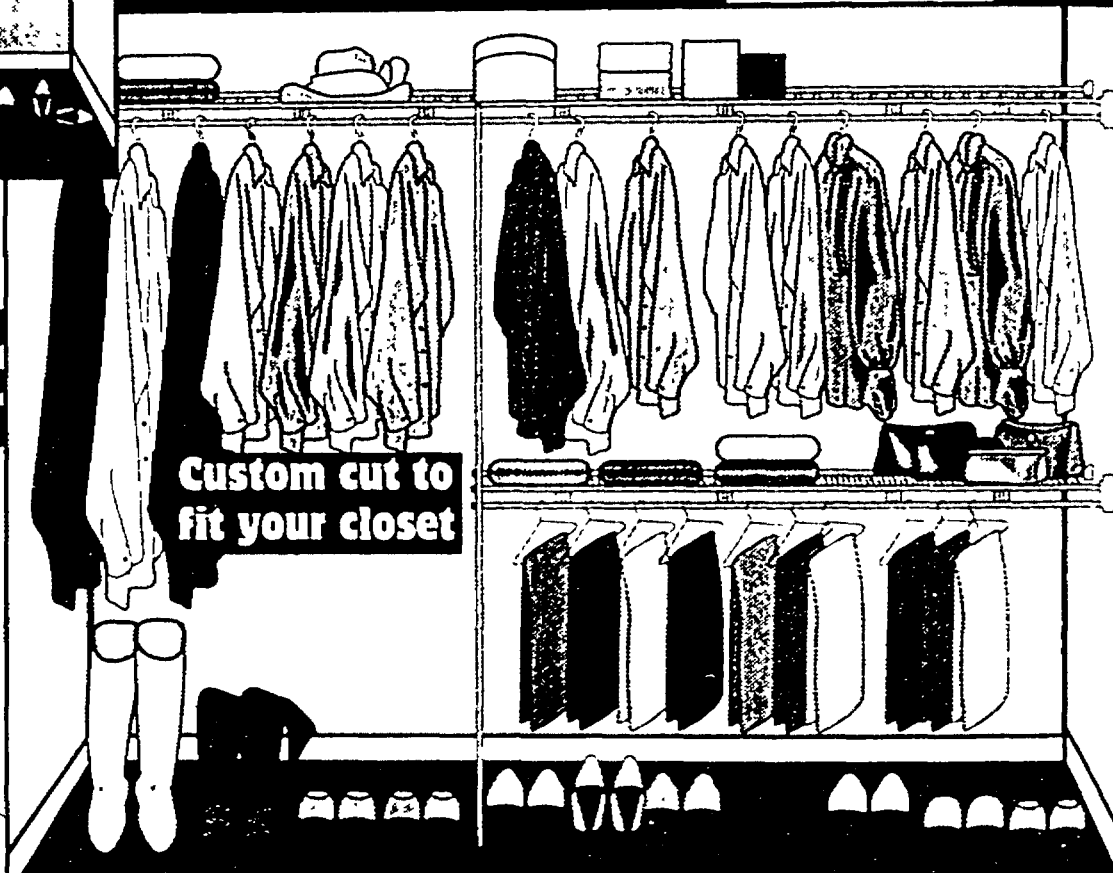

**Custom cut to
fit your closet**

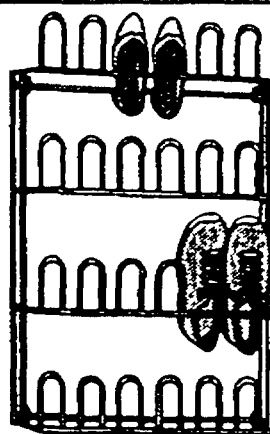

11⁸⁰

12 Pair Shoe Rack

• 60422

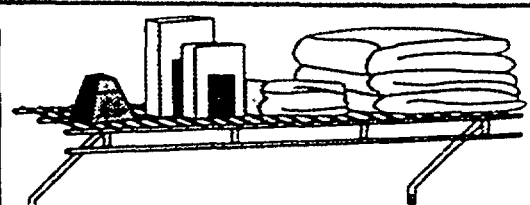

4' Prepackaged 12" Wardrobe Shelf

• Includes 2 support braces & 5 back clips • #5212

L&R LeeRowan

9⁹⁷

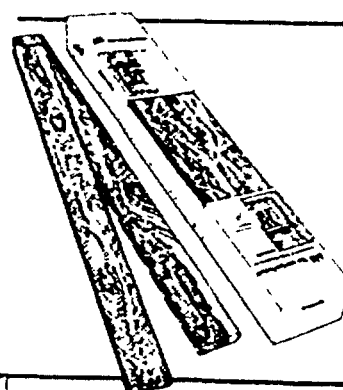

Ply-Gem®

18⁷⁷

Cedar Closet Liner

• 100% aromatic solid red cedar planks • 15 sq ft

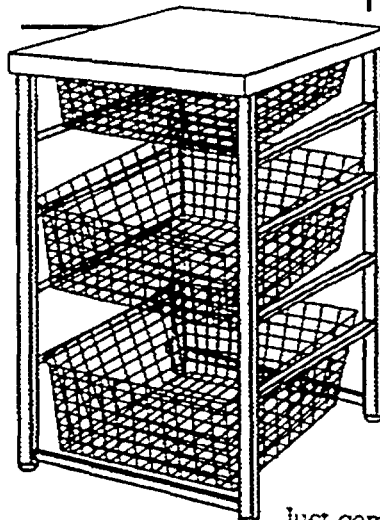

**Lifestyles™
Complete
Drawer System**

Just combine your choices from a selection of frames, drawers & tops to create a storage system customized to your needs

69⁸⁷

**Complete System
L&R LeeRowan**

(2) Packs Basket Stops	1.65
(1) 5 Runner Frame	16.36
(2) "L" Crossbars Med	1.95
(2) "T" Crossbars Med	2.25
(1) Med 1 Runner Basket	7.30
(2) Med 2 Runner Baskets	8.45
(1) Med White Top	17.61



18

THE BEST RETURN POLICY IN THE BUSINESS

*See store for details on all product warranties



Special Purchase!

Solid stained pine table expands from 46" to 60" with included leaf

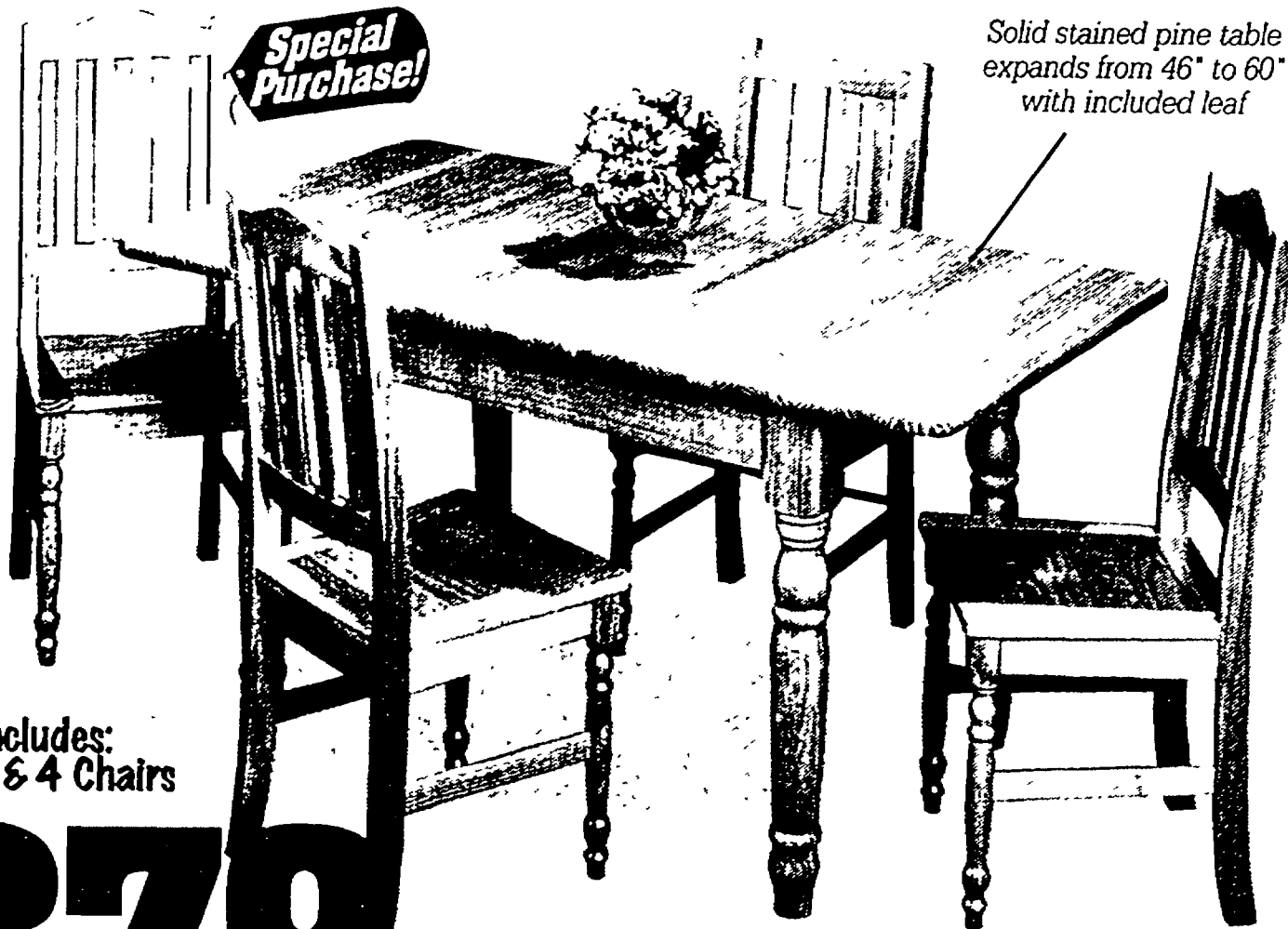

Price includes:
1 Table & 4 Chairs

\$379

Stained Wood Dining Extension Table & Chairs

Table: \$186 * (2) Chairs: \$96.50
*Chairs sold in pairs only

• Dining chairs have generous solid stained pine seats
• Easy to assemble • 46-60" L x 34" W x 30" H • (5813373)
Subject to stock on hand

Ask about delivery

LeeRowan

747

3'x12" Shelf

Max-Track Shelving

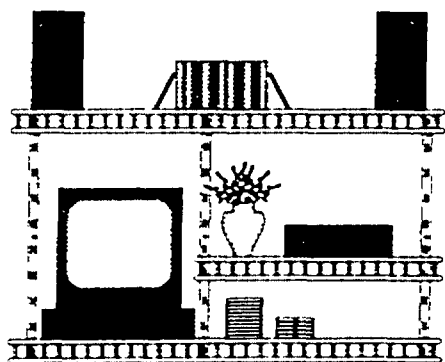

Shelf	3'x16"	6'x12"	6'x16"	Adjustable Bracket	12"	16"
	8.36	13.74	15.87		3.25	4.98

Dorfile

Starting at:

245

8'x24" Shelf
Basic white

Dorfile Shelving & Brackets

• Design your own system with these versatile components • Standards, brackets and shelves are available in a variety of decorative colors and sizes

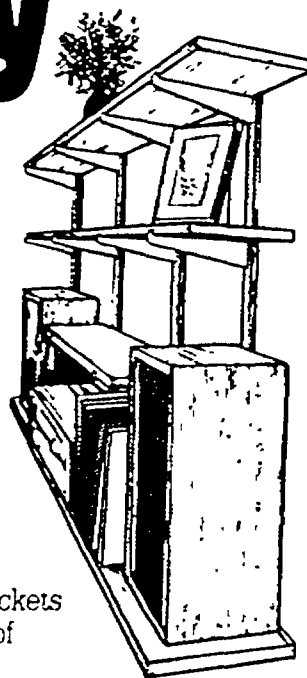

Hirsh

1585

Heavy-Duty Steel 5-Shelf Unit

• 16" D x 36" W x 72" H • Each shelf holds 250 lbs • For home use • Easy assembly (5075718)

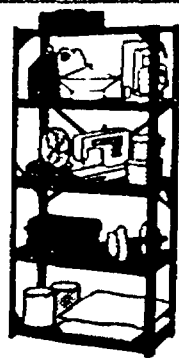

Special Purchase!

Hirsh

6195

5-Shelf Industrial Strength Shelving

• Shelves adjust every 1-1/2"
• Grey enamel finish
• 18" D x 36" W x 72" H (5085154)
Subject to stock on hand

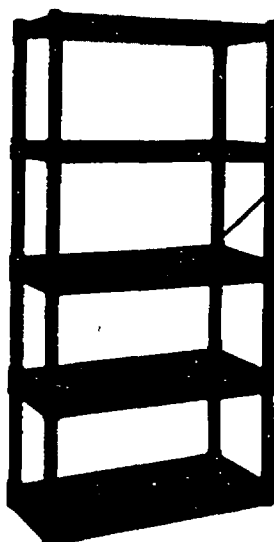

Rugged, impact resistant plastic

Holds up to 500 lbs

2999

PLANO

5-Shelf Durashelf

• 74" H x 34 25" L x 14 25" W • (5517305)
Ventilated 5-Shelf Durashelf.. 49.95
• Dividable into a (3) shelf unit & a (2) shelf unit • Extra rigid for heavy-duty applications • (5521778)



...HQ AND NOWHERE ELSE

COLE
SEWELL

Select



**Special
Purchase!**

\$79

Solid Saver White Storm Door #500

- 32 or 36x80 •Limited lifetime warranty*
- Self storing •Push button hardware

FREE WITH "SELECT" DOOR PURCHASE

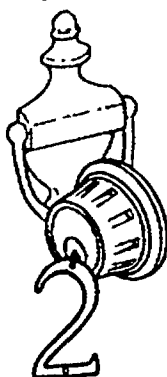

1. Buy any Cole Sewell Select door & receive a matching keylock**
2. Buy a Select door with Decorative Brass Trimmed Glass & receive a matching keylock, plus a solid brass door knocker-or-4" solid brass house numbers**



COLE
SEWELL

Select

Storm Doors

HOW THE SELECT SERIES WORKS:

Customize the look you want by selecting the door, glass & handle style. Select from over 500 designs in stock!

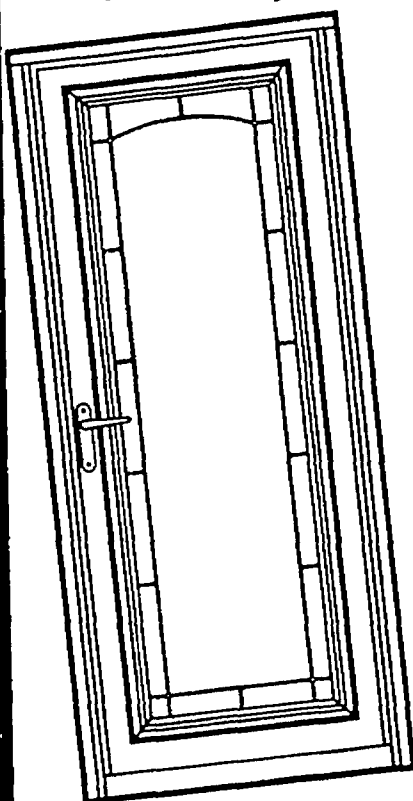

\$339

Select White Storm Door

- 36x81 •Full screen stabilizer bar included •Limited lifetime warranty*
- #S6500G40FV/HD630
- 1133172

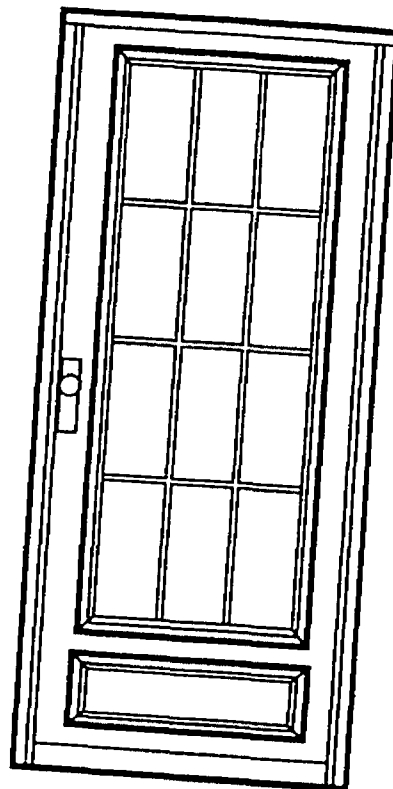

\$343

Select White Storm Door

- Air control window system •Self storing glass panels and screen included •Limited lifetime warranty*
- #S6025G/G30MV/HDC610
- 1133271

More doors from

COLE
SEWELL

•Limited lifetime warranty*

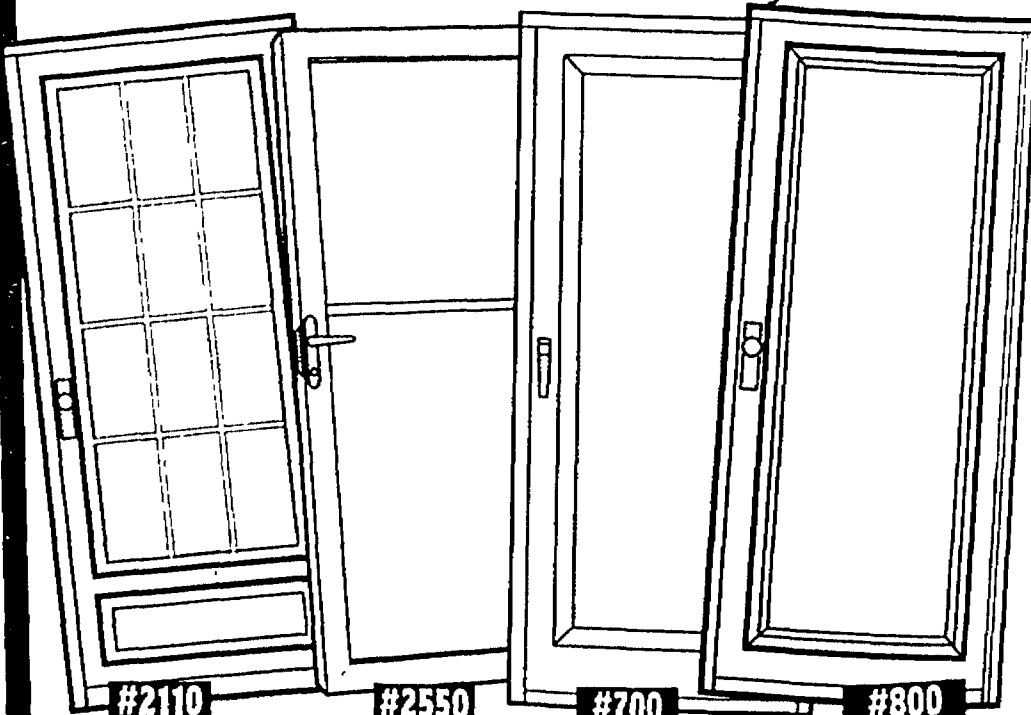

#2110

\$242

Estate Midview White Storm Door

- 36x80
- Antique brass hardware
- 1103654

#2550

\$240

Fullview White Storm Door

- 36x80
- Keyed deadbolt
- 1133107

#700

\$142

Fullview White Storm Door

- 32 or 36x81
- Push button hardware
- 1133156

#800

\$172

Solid Saver White Storm Door

- 32 or 36x81
- Antique brass hardware
- 1103779

20

DELIVERY AVAILABLE

*See store for details on all product warranties

20% Off Door & Window Installation

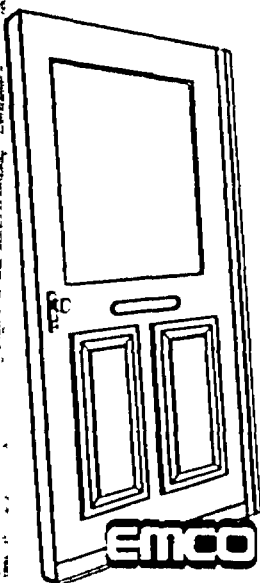

EMCO

\$197

**Forever
Traditional
White
Storm Door**

•32 or 36x80 •Limited
lifetime warranty*
1105469

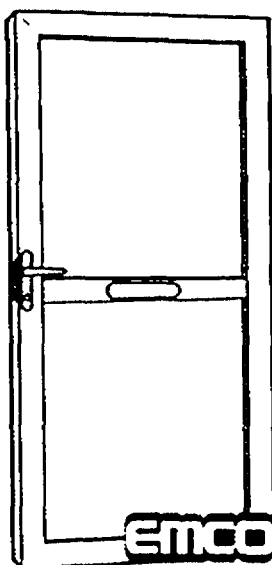

EMCO

\$248

**Forever
Gemini
White
Storm Door**

•36x80 •Limited
lifetime warranty*
1105584

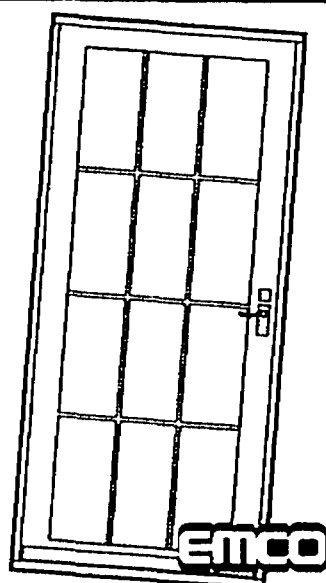

EMCO

\$345

**Forever
Brass
White
Storm Door**

•36x80 •Limited
lifetime warranty*
1105568

CROFT

Storm Doors

- 32 or 36x80 • Aluminum construction
- Push button hardware



\$89

1-1/4\"/>

1102706

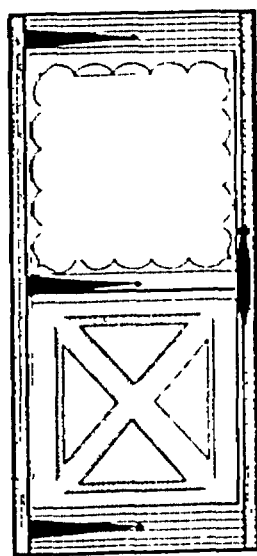

\$88

1-1/4\"/>

1102789

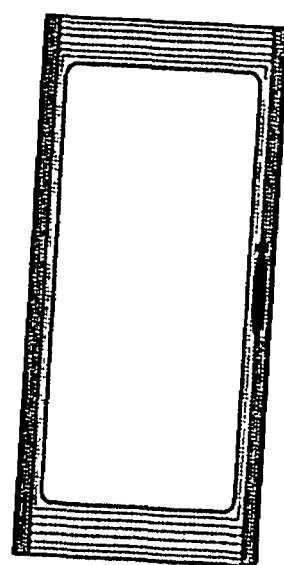

\$89

1-1/4\"/>

1296458

21⁴⁷

**Croft
3-Track White
Storm
Windows**

•24x39

28x39.....29.87
28x55..... 29.87
32x39..... 29.87
32x47..... 29.87
Other sizes
available

ON DOORS & WINDOWS

21

*See store for details on all product warranties

**Special
Purchase!**

\$149

**Emco
Forever Light
White
Storm Door**

- Tempered glass •1" thick heavy gauge aluminum frame
- Brass plated lockset •32 or 36x80
- Limited lifetime warranty*

Benefits of Forever doors

- Guaranteed for as long as you own your home •Full length continuous piano hinge
- SPLINE LOC™ Screen
- Color matched screw covers offer fully finished appearance, enhancing the beauty of the door





Special Purchase!
\$66

APC New Construction Vinyl Single Hung Window

- White • 24"x36" • Other sizes available, see store for details
- Insulated glass #712 • Half screen included • Fully welded sash

28x36	81.00
28x52	95.50
32x36	88.50

Benefits

- 3" frame depth
- Integral 1/2 screen
- Nailing fin for new construction
- Insulated glass



20% Off Door

White • 25 year vinyl warranty* • 10 year glass warranty* • 7/8" insulated glass • Tilt-in sash

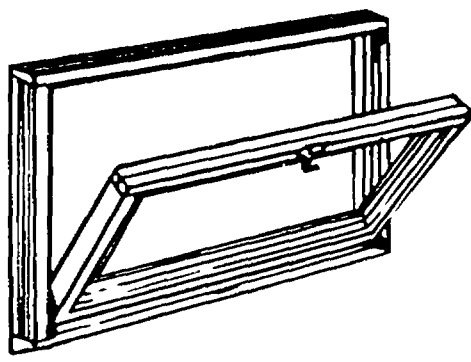

49³⁰

APC Vinyl Basement Replacement Window

- 32x15 • 7/8" insulated glass • Mechanical frame and sash • Full screen
 - Durometer glazing • Tilt in sash • Single lock
 - White
- | | |
|------------|-------|
| 32x17..... | 51.35 |
| 32x19..... | 53.57 |
| 32x23..... | 57.49 |

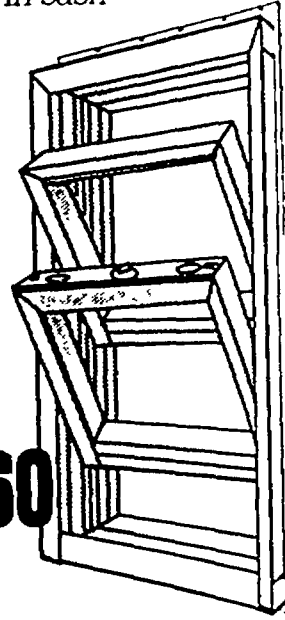

102⁶⁰

APC Double Hung New Construction Vinyl Windows

• 24x38 #616

32x38	128.00
32x54	147.00
36x54	154.00

• Other sizes available

Patio doors & shutters

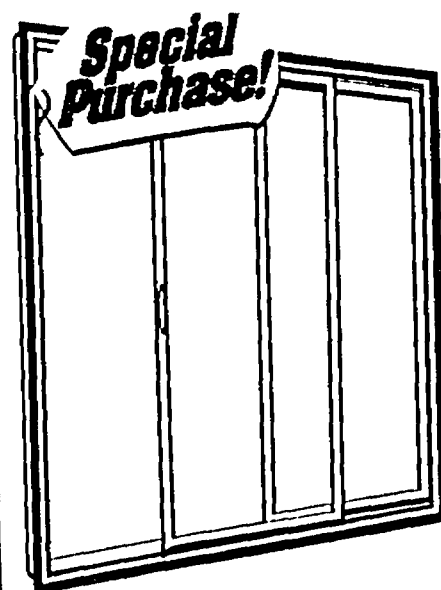

\$297

APC White Vinyl Patio Doors

- 6'0x6'8 • Welded panels
- Insulated glass • Brass hardware with keylock
- Screen included #995-SU

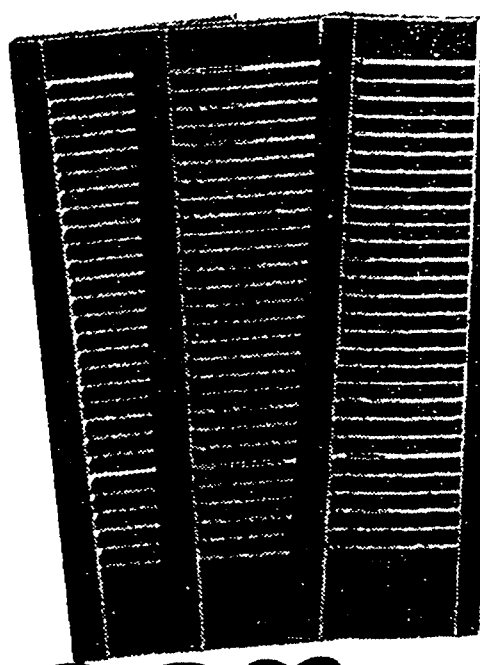

20⁶³

Builders Edge Shutters

• 15x39 • Choose louvered styles 15 wide in 5 different paintable lengths

15x43.....	22.45
15x48.....	24.09
15x52.....	26.39
15x55.....	27.61

22

DELIVERY AVAILABLE

*See store for details on all product warranties

& Window Installation

- Insulated glass • Low maintenance aluminum-clad exterior with ENDURA Clad coating resists chipping, cracking and peeling • Hardware included
- Screen and grills optional



\$689

Pella Proline White Sliding Patio Door

• 6' 8 ¹/₂" x 5' 8 ¹/₂"

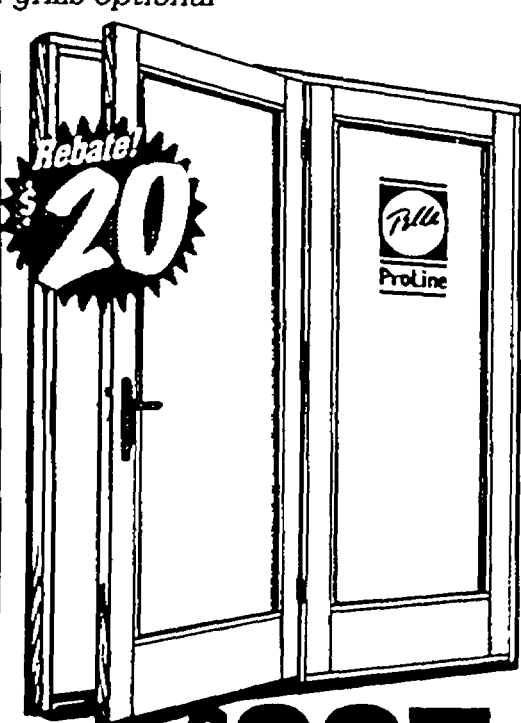

\$997

Pella Proline White Hinged Patio Door

• 6' 8 ⁵/₈" x 5' 8 ¹/₈"

Patio Doors/ Skylights

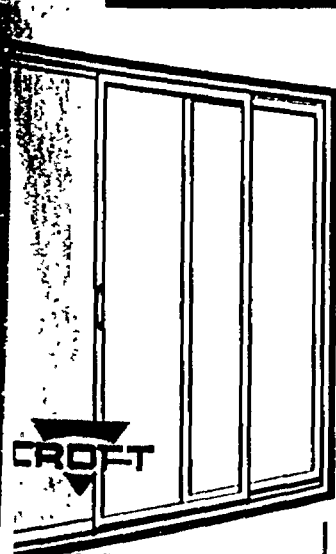

\$234

Croft White Sliding Aluminum Patio Door

- #3002 • 6'x6'x8'
- Heavy duty rollers for smooth, easy operation
- Lockset included
- Screen included

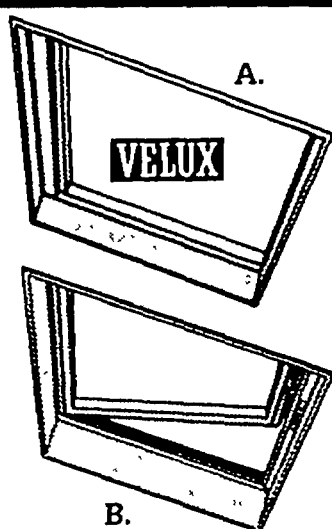

A. 140⁰⁸
Velux Fixed Mount Skylight

- 21-1/2"x39"
- #FS-104 • 1104595
- Low-e glass • Includes screen • Flashing extra

B. 256⁴⁷
Velux Venting Skylight

- 21-1/2"x39"
- #VS-104 • 1104546

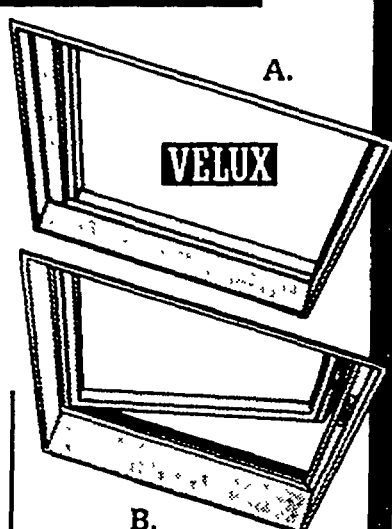

A. 157⁵⁹
Velux Fixed Mount Skylight

- 21-1/2"x46"
- #1104603
- Low-e glass • Includes screen • Flashing extra

B. 285³¹
Velux Venting Skylight

- 21-1/2"x46"
- #1104553

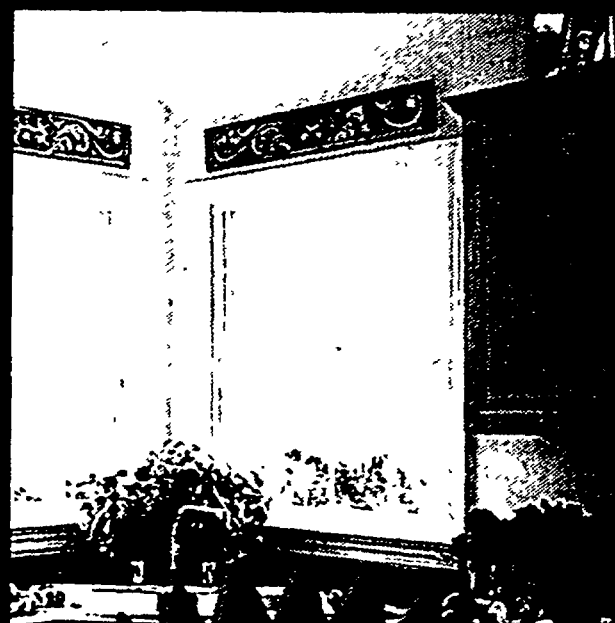

\$10 Rebate!

\$135

See details below

#PCD2947

Pella Double Hung Windows

- Rough Opening 2' - 5 1/2" x 3' - 11 1/2"
- Some sizes may be special order in some stores -see store for details

Rough Opening	Price
2' - 5 1/2" x 3' - 5 1/2" #PCD2941	—
2' - 5 1/2" x 4' - 5 1/2" #PCD2953	145.00
2' - 5 1/2" x 4' - 11 1/2" #PCD2959	155.00
2' - 9 1/2" x 4' - 5 1/2" #PCD3353	151.00
2' - 9 1/2" x 4' - 11 1/2" #PCD3359	161.00
3' - 1 1/2" x 3' - 5 1/2" #PCD3741	—
3' - 1 1/2" x 4' - 11 1/2" #PCD3759	168.00

Fall into Pella Savings

Thru September 30, 1996, receive a \$10 rebate on any Pella Proline Window & \$20 rebate on any Pella Proline Patio Door with mail-in coupon & your original HQ receipt.

Please allow 4-6 weeks for rebate.



installPlusSM

ON DOORS & WINDOWS

23

*See store for details on all product warranties

STANLEY

20% Off Door

STANLEY



Rochman Universal



#E27
1140672
1140680
1140722
1140771

#E32
1118082
1118090
1140730
1140748

**10 Year
Limited
Warranty***

**Special
Purchase!**
\$153
YOUR CHOICE!

**4 Panel Fanlight Prehung
#E27 -or- 2 Panel 1 Lite
Steel Door #E32**

- Polyurethane foam core
- 32" or 36" x 80"

Benefits of Steel Door

- Rigid steel skin • 24 gauge galvanized steel will not warp
- Added security w/ 12" lock block
- Magnetic weatherstrip

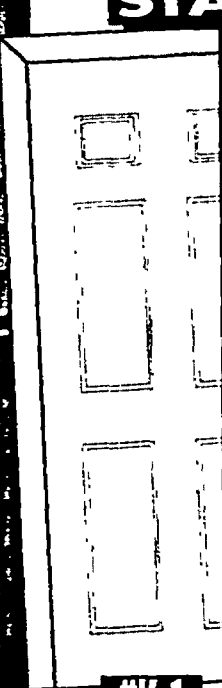

#K-1

\$112

**6 Panel
Steel
Door**

- #1009737
- Bored for lockset & deadbolt
- 10 year warranty*
- Brick mold

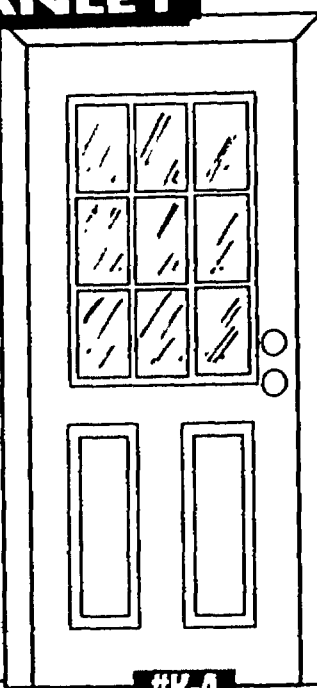

#K-4

\$156

**9 Lite Steel
Door with
2 Panels**

- #1009778
- Bored for lockset & deadbolt
- Thermal break construction
- 10 year warranty*

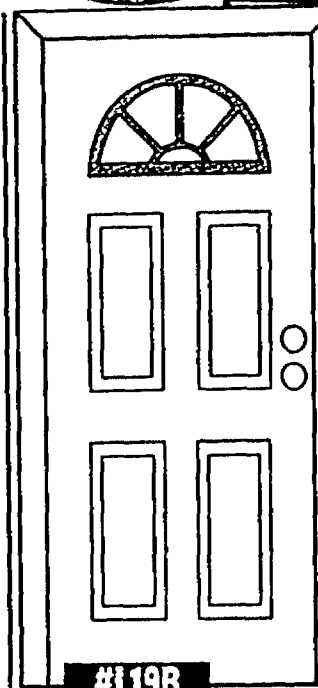

#L19B

\$153

**4 Panel
Fan Lite
Steel Entry
Door**

- #1118298
- Prehung
- Clear insulated glass • 5 year warranty*

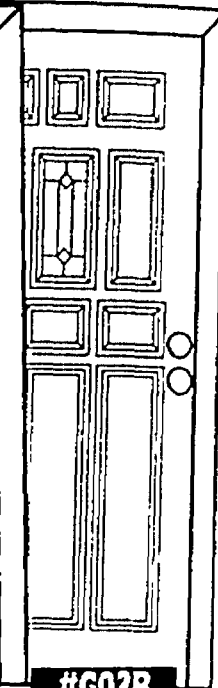

#G02B

\$153

**11 Panel One
Lite Steel
Entry Door**

- #1118314
- Prehung
- Clear diamond bevels with solid brass came • 5 year warranty*

Steel Garage Doors

- Steel garage doors have pre-finished white woodgrain exterior texture
- Raised panel design

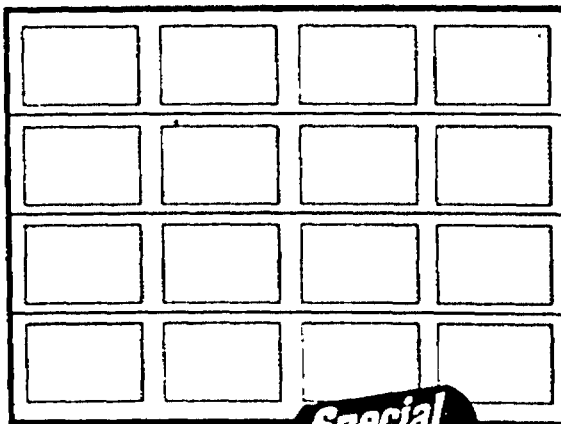

Your choice
8'x7' or 9'x7'

\$199

**Insulated
Steel Garage
Door #183**

- 10 year warranty*
- 8x7-#1115146
- 9x7-#1115153

Clopay

Clopay

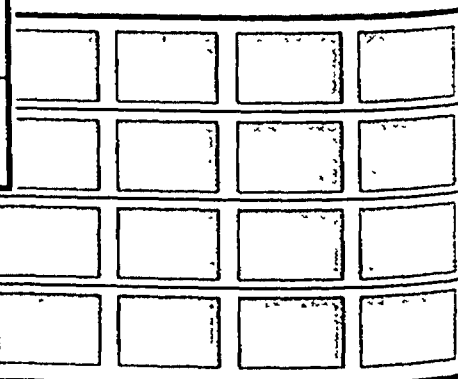

\$184

**Clopay Garage
Door #82**

- 10 year warranty* • 8' x 7' • #1010578
- 9' x 7' -1010586 .194.00

Clopay

DELIVERY AVAILABLE

*See store for details on all product warranties

& Window Installation

• 24"x80" • 2 Prehinged door panels • Hardware included

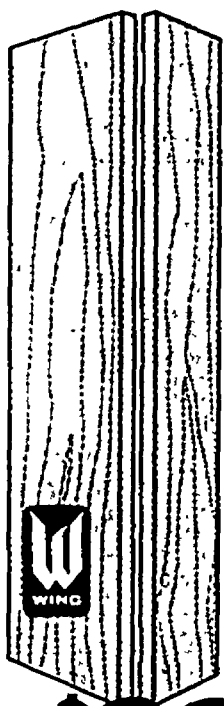

\$23

**Flush Lauan
Bifold Door**

• Stain grade
• 24"x80"

30"x80" .. 25.00
36"x80" .. 29.00

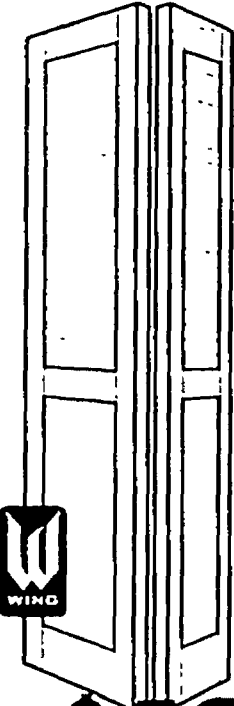

\$49

**Raised Panel
Louvered
Bifold Door**

24"x80" • White Pine

30"x80" . 54.00
32"x80" . 55.00
36"x80" . 63.00

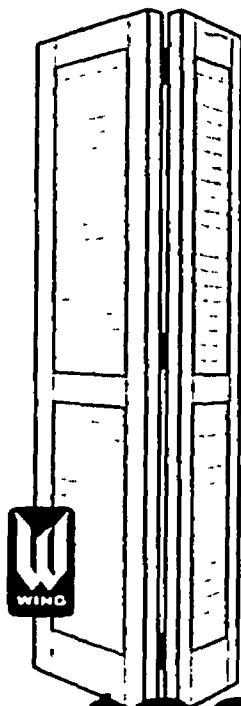

\$39

**Louvered
Bifold Door**

• White Pine
24"x80"

30"x80" .. 45.00
32"x80" .. 54.00
36"x80" .. 54.00



\$59

**3 Panel
Colonial
Bifold Door**

• 24"x80"

30"x80" . 72.00
32"x80" . 78.00
36"x80" . 84.00

Mirror Doors

Stanley mirror doors come complete with hardware and are 80" high

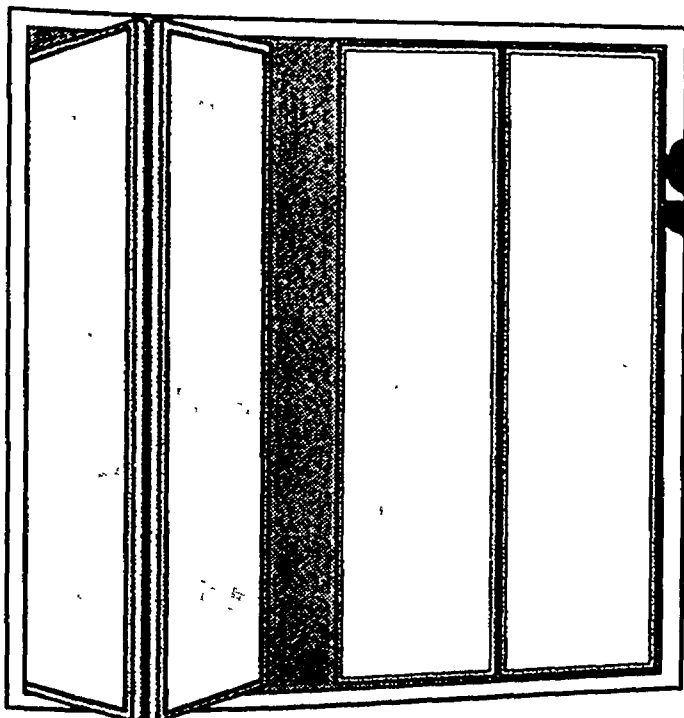

**STANLEY
MONARCH™
Mirror Decor**

\$67

**Stanley White
Frame Bifold
Mirror Doors**

• 24"x80" • #221

- Includes 2 panels and hardware
- Smooth, fingertip operation

STANLEY MONARCH™ Mirror Decor	Bifold			Sliders		
	24"x80"	30"x80"	36"x80"	48"x80"	60"x80"	72"x80"
White Framed	67.00 #221	79.00 #221	92.00 #221	78.00 #220	98.00 #230	107.00 #220
Gold Framed	—	—	—	57.00 #120	77.00 #120	87.00 #120
Dove Grey Beveled	76.00 #321	88.00 #321	99.00 #321	99.00 #320	117.00 #320	138.00 #320

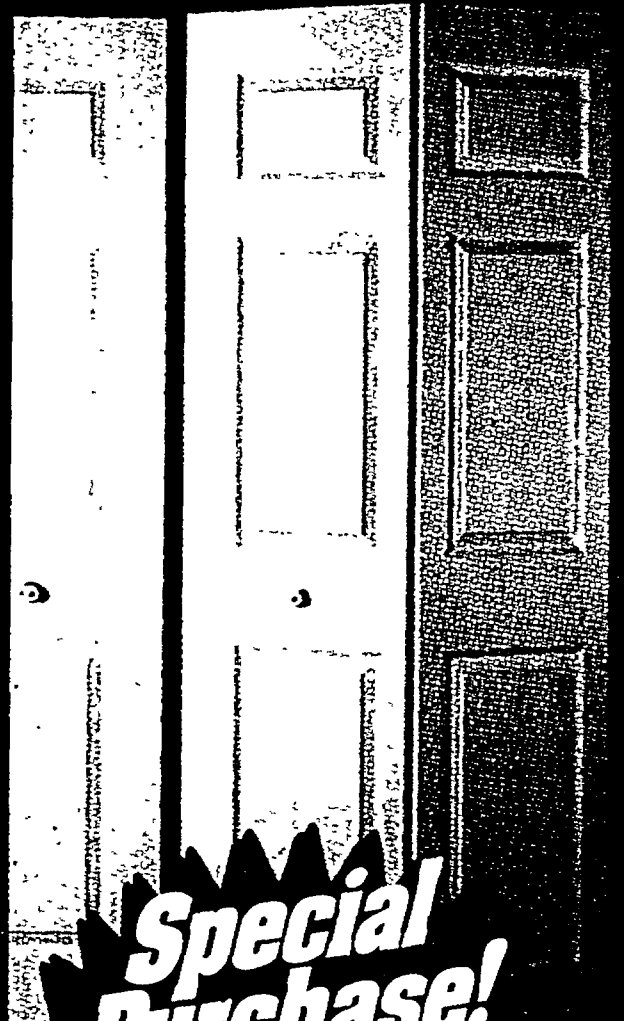

**Special
Purchase!**

\$24

**Colonist
Bifold Door**

- #24"x80" • Stain grade
- Hardware included
- 2 Prehinged door panels

30"x80" 30.00
32"x80" 33.00
36"x80" 33.00

Benefits of Colonist Door

- Easy to install
- Paneled door at an affordable price



installPlusSM

ON DOORS & WINDOWS

25

*See store for details on all product warranties

1176

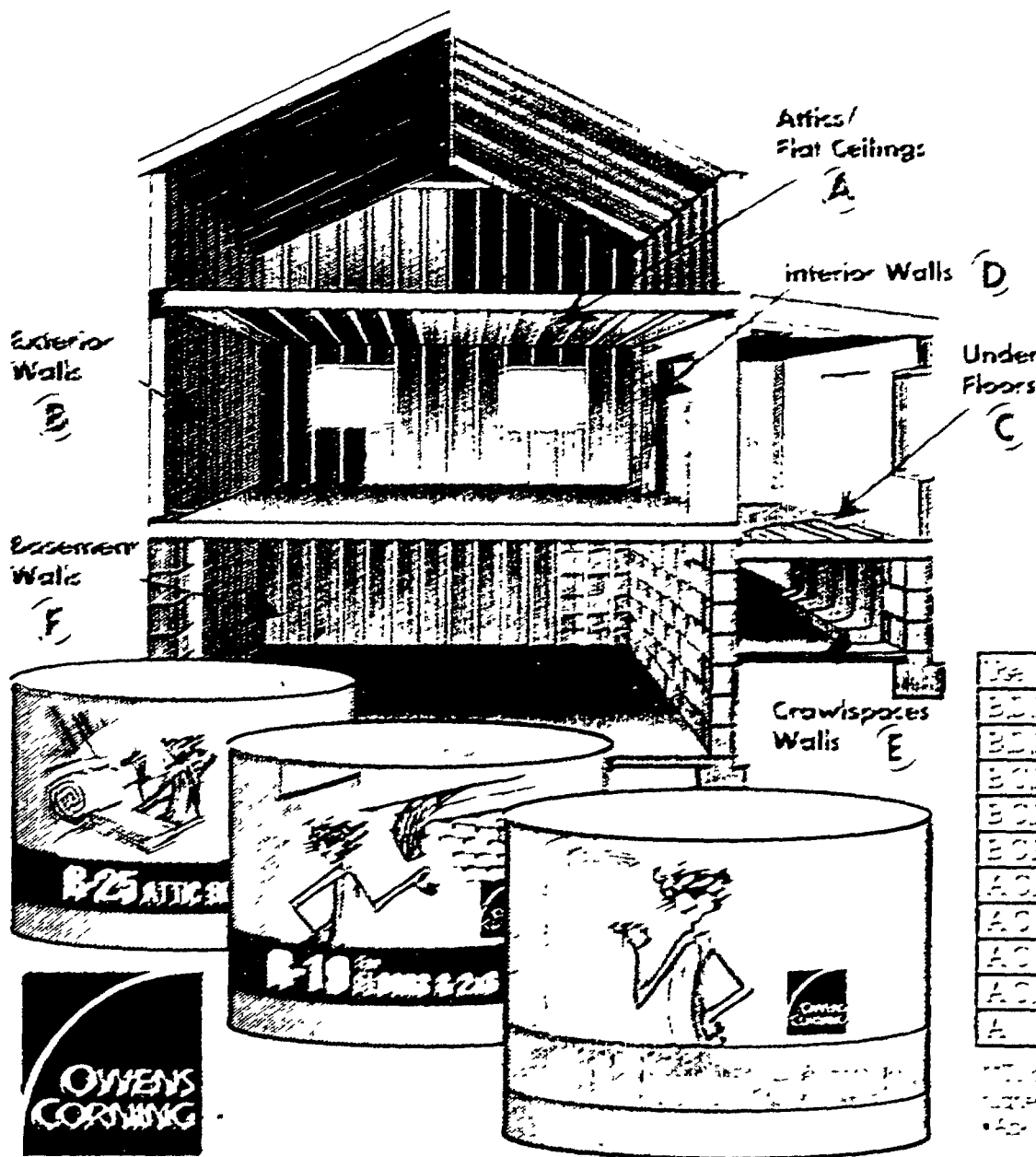

R-19⁺ Owens-Corning Kraft Faced Fiberglas[®] Insulation

• 15" wide • 48" 4' long • 48 sq. ft.

Type	R-Value	Thick	W	Sq. Ft.	
BDF	R-13 Kraft	3-1/2"	15	38.12	17.62
BDF	R-13 Pink Plus	3-1/2"	15	38.12	16.88
BCE	R-19 Kraft	3-1/4"	15	48.94	11.76
BCE	R-19 Kraft	3-1/4"	25	78.07	18.02
BCE	R-19 Pink Plus	3-1/4"	15	48.94	14.60
ACE	R-19 Unfaced	3-1/4"	15	48.94	11.76
ACE	R-19 Unfaced	3-1/4"	25	78.07	18.02
ACE	R-25 Pink Plus Miraflex	3-3/4"	15	38.35	10.98
ACE	R-25 Pink Plus Miraflex	3-3/4"	24	50	16.50
A	R-30 Kraft	3-1/2"	15	58.37	17.93

*R-Value is the R-Value of insulation. R-Value is the R-Value of the insulation plus the R-Value of the surface it is applied to. *48" is a full sheet.

Earn while you spend

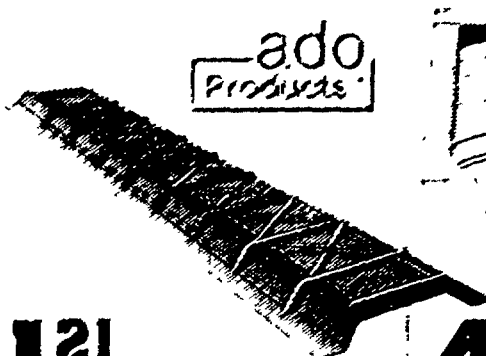

121

Attic Vent Chute

• 1/2" x 22" x 1.56



404

Insulation Support

• 1/2" x 24" x 4.77

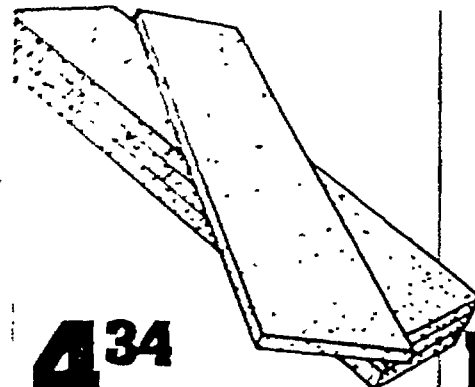

434

R-2.9⁺ Polystyrene Panel Insulation

• 3/4" x 13-5/8" x 48" • 6pk

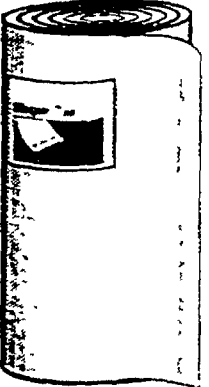

1475

Astro Foil R-7.8⁺ Foil Insulation

• 5/16" x 16" x 25" • Great as a basement wall insulation

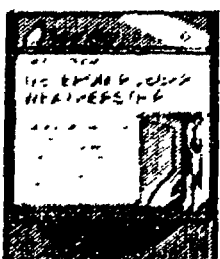

389

Frost King 1/8" EPDM Rubber Weatherstrip

• 1/8" x 1/2" x 145" (45' x 1/2")

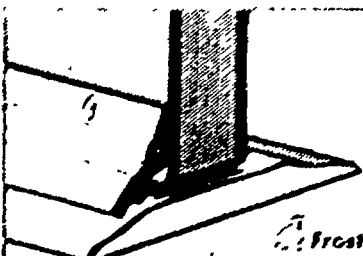

459

Frost King Deluxe Aluminum/Vinyl Door Bottom

• 1 1/2" x 1/2" x 145" (45' x 1/2")

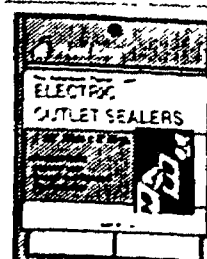

119

Electric Outlet Sealers or Switch Sealers

• Reduces drafts around switches (4033924,32)



1059

Frost King 16' Garage Door Bottom (4033973)

9' Garage Door Bottom (4033965) 6.98

26 37,000 ITEMS GUARANTEED IN-STOCK, EVERYDAY.

*See store for details on all product warranties

Resin Sheds

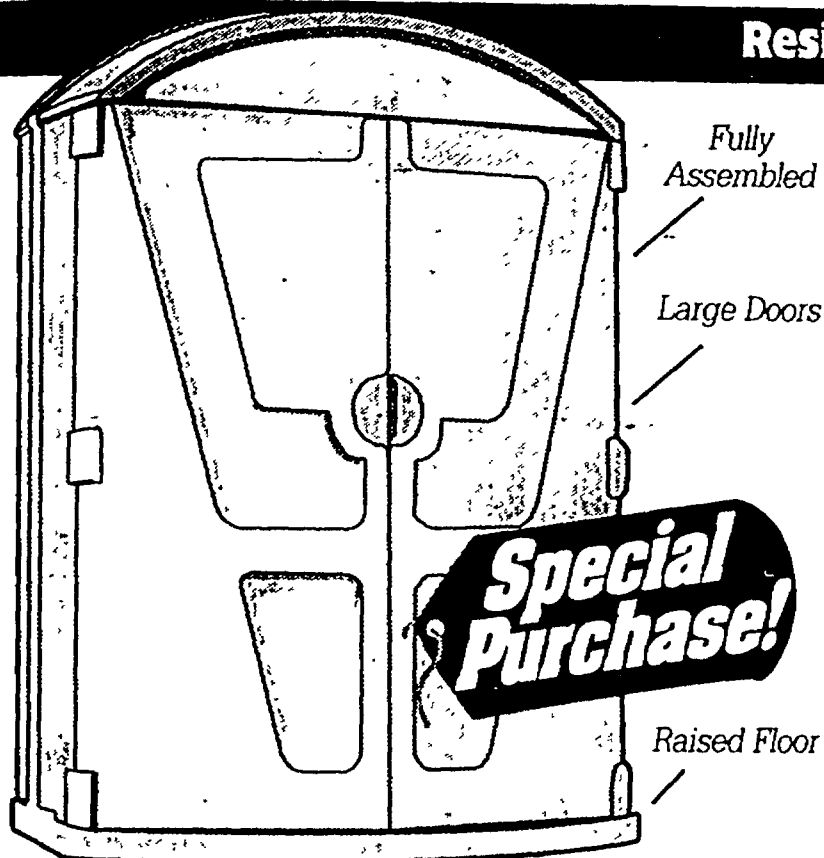

\$199 **STEP 2**

Step 2 Highboy Storage Shed

•71-3/4"H x 52"W x 27"D •Four permanently mounted extra-deep shelves

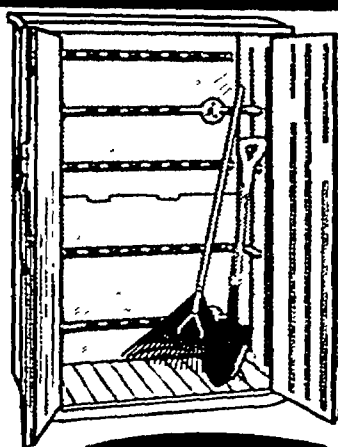

Rubbermaid

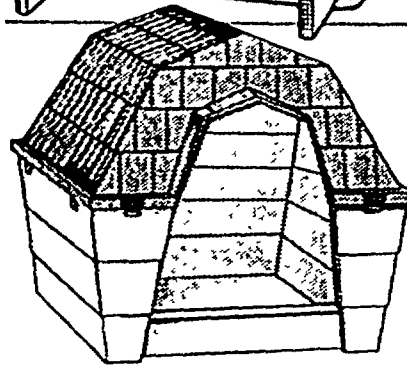
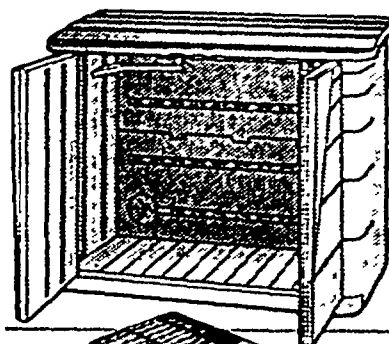

\$239

Rubbermaid 4'4"x6'5" Vertical Shed

•Interlocking panels allow for quick, easy assembly •Durable resin floor •5 years limited warranty*

\$168

Rubbermaid 5x4 Horizontal Shed

•Easy access from top or front •Easy assembly •Ideal for storing push mowers

49⁹⁸

Dogloo Large Poly Dog House

•Cool in summer - warm in winter •Easy to clean •Raised floor

with Project RewardsSM

Arrow Metal Sheds

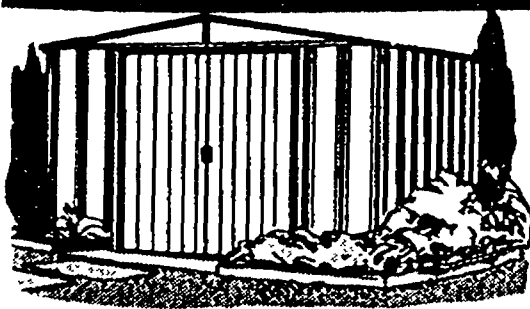

\$239

10x8 Arrow Salem Shed

•Mid-wall bracing for greater strength •2 year warranty*

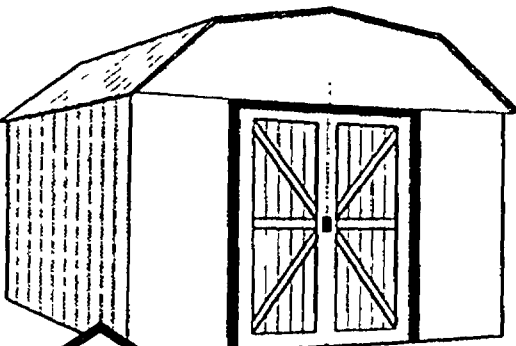

\$259

10x8 Arrow Yorktown Shed

•Steel coated building protected by Rust-Oleum •Tall gambrel and high gable building for greater storage •5 year warranty*

ARROW
World's Leading Maker
of Storage Buildings®

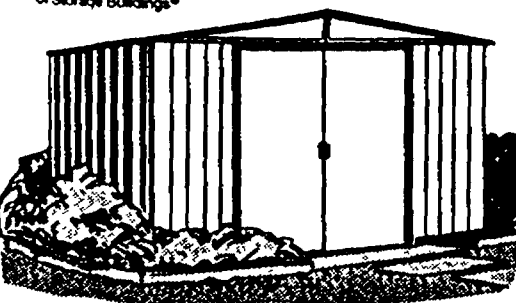

\$329

10x12 Arrow Arlington Shed

•High gable styled roof and 62" wall height •5 year warranty*

Handy Hut Wood Sheds



\$299

8x8 Handy Hut Marco Esquire Shed

•Deep groove 4" o.c. Ultraside siding •Shingles not included •5 year limited warranty*

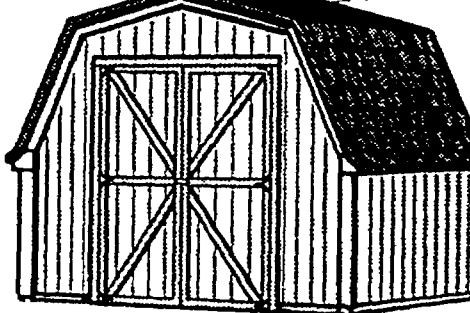

\$499

10x8 Handy Hut Oxford Shed

•Deep groove Ultraside™ siding •Over 8' tall with over 6' tall sidewalls •Shingles not included •10 year warranty*

HANDY HUT

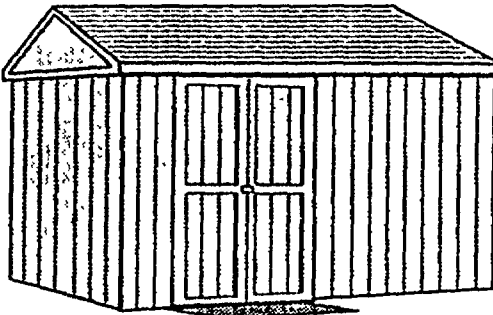

\$657

10x10 Handy Hut Catalina Shed

•Over 8' tall with over 6' tall sidewalls •Shingles not included •10 year warranty*



HQ AND NOWHERE ELSE.

*See store for details on all product warranties

DEWALT
High Performance Industrial Tools

\$225

DeWalt 14.4V 3/8" Heavy-Duty Cordless Drill/Driver Kit

•0-450/0-1400rpm •Includes 2 extended run-time batteries, charger and carrying case •#DW991K

18 VOLT EXTREME CORDLESS

NEW at HQ!

DeWalt 18V Cordless 1/2" T-Handle Drill/Driver Kit

•Heavy duty keyless chuck •Durable transmission with 5 metal planetary gears •Includes (1) XR2 Pack* battery, 1-hour charger and carrying case •#DW995K (4035432)

\$259

NEW at HQ!

DeWalt 18V 5-3/8" Heavy Duty Cordless Saw Kit

•3200rpm •Fan cooled motor with replaceable brushes
•Includes (1) XR2 Pack* battery, 1-hour charger and carrying case
•#DW936K (4036729)



DEWALT
High Performance Industrial Tools

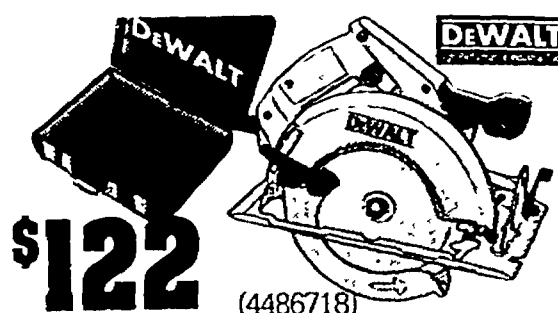

\$122

(4486718)

DeWalt 7-1/4" Heavy-Duty Circular Saw with Kit Box

•13 AMP Lightweight design •1005 Ball and roller bearing construction •Heavy-duty plastic carrying case •#DW359K

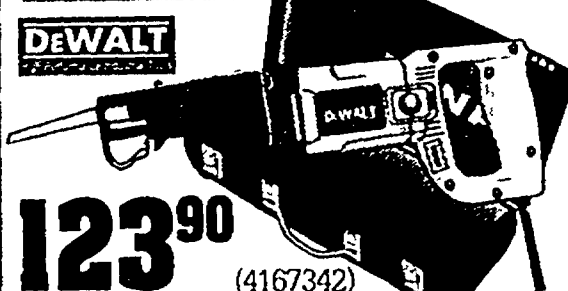

123.90

(4167342)

DeWalt Reciprocating Saw Kit

•6 AMP •Dual range 0-1800/0-2400 SPM
•1-1/8" blade stroke •includes assorted blades, wrench & carrying case •#DW304K

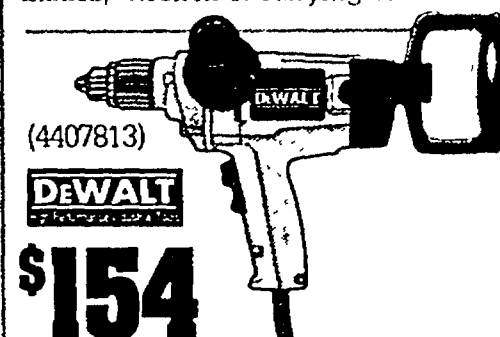

(4407813)

DEWALT

\$154

DeWalt Heavy Duty Spade Handle 1/2" Drill

•7 AMP •450 RPM •Reversing •AC/DC rocker switch •580 max watts out •#DW137



DEWALT

\$79

DeWalt Heavy-Duty Deck Screwdriver

•5 AMP •0-2500 RPM •Variable speed reversing •Depth sensitive "Set and Forget" nosepiece •#DW254 (4433165)

If you buy the wrong tool from us don't worry!

We have the best

9.35

(4486197)

DEWALT

DeWalt 7-1/4" 20T Carbide Circular Saw Blade

36T (4487005)..... 19.25
16T (5361993)..... 9.89

13.28

(4882379)

DEWALT

DeWalt 6 Piece Woodcutting Reciprocating Saw Blade Set

3 Piece (4882387).. 7.51

15.97

DEWALT

DeWalt 13 Piece Black Oxide Drill Bit Set

17 Piece (4108866).. 19.88

(4194171)

8.97

DEWALT

DeWalt 20 Piece #2 Phillips Bit Tip

20 Piece Drywall (4107785).. 8.97
20 Piece Square Recess (4107876)..... 8.97

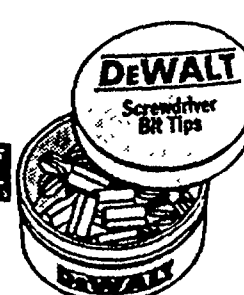

BLACK & DECKER

\$86

(4035002)

Black & Decker 12V Cordless Drill/ Driver Kit

•0-800 RPM •Variable Speed •6 position clutch •Includes battery, 3-hour charger and screwdriver bit •#PS350K

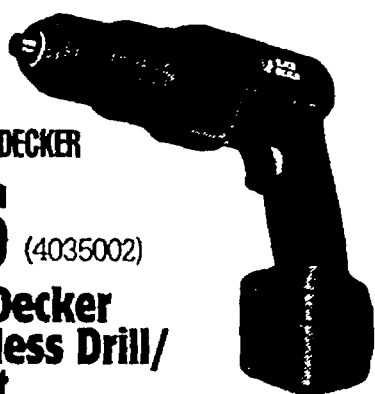

BLACK & DECKER

\$49

(4481669)

Black & Decker 1/3 Sheet Finishing Sander W/Dust Extraction

•1.2 AMP, 10,000 OPM •Front handle for easy control •Through the pad dust extraction •Easy mount paper clamps •#FS350

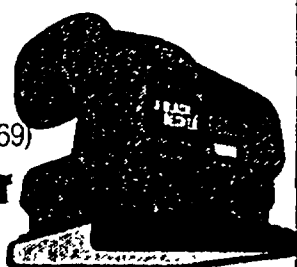

BLACK & DECKER

\$38

(4433371)

Black & Decker 7-1/4" Circular Saw

•2-1/3 HP •11 AMP motor •5300 RPM •Easy bevel and depth adjustments •#7359

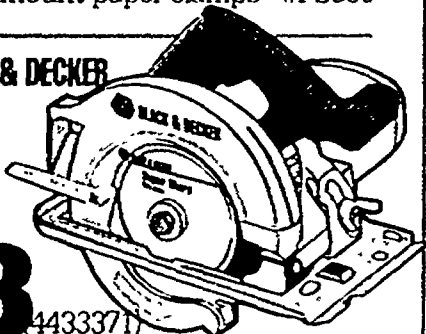

BLACK & DECKER

37⁹³

(4407904)

Black & Decker Variable Speed Jig Saw

•3.5 AMP •1/3 HP •VS 800-3200 strokes per minute •11/16 inch stroke length •Includes wood cutting blade •#7568

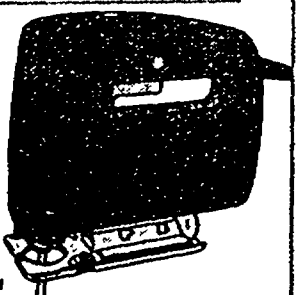

19⁸⁸

BLACK & DECKER

**Special
Purchase!**

Quantities
Limited

•Cordless for maximum convenience •Continuously charges while stored in wall mountable base •Switch locks in "On" position to reduce hand fatigue •Includes removable washable filter •#DB100 (4000303)

Black & Decker Dustbuster® Cordless Hand Vac

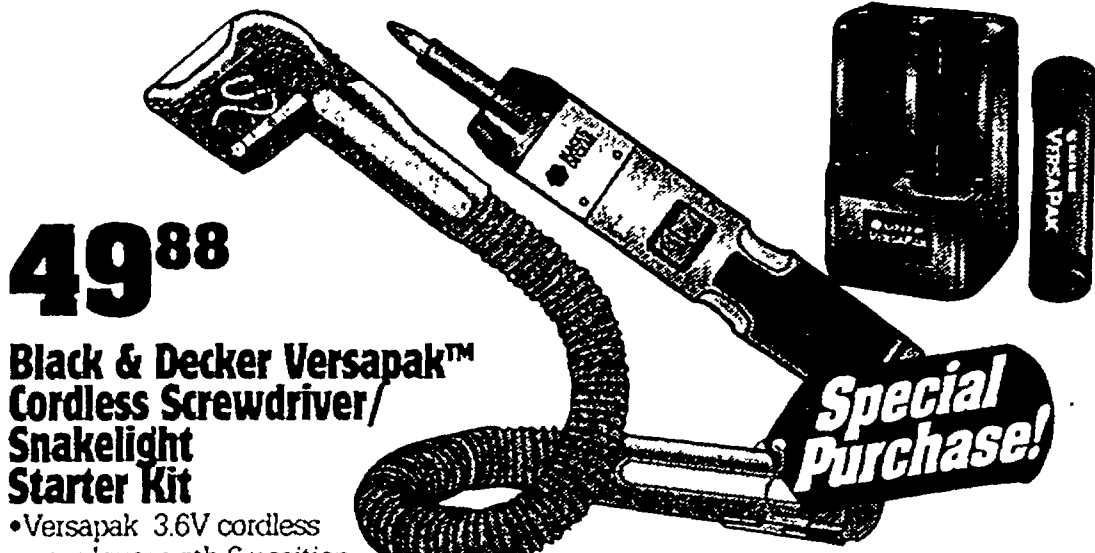

49⁸⁸

Black & Decker Versapak™ Cordless Screwdriver/ Snakelight Starter Kit

•Versapak 3.6V cordless screwdriver with 6 position clutch •Versapak Snakelight™ •includes 1-3.6V battery & charger •#VPSNSD (4001251)

33⁹³

Black & Decker Versapak™ 7.2 V Cordless Drill

•300/600 RPM •Two speed •Keyless chuck •6 position clutch •Requires 2 versapak™ batteries •Batteries and charger sold separately •#VP840T (4486189)

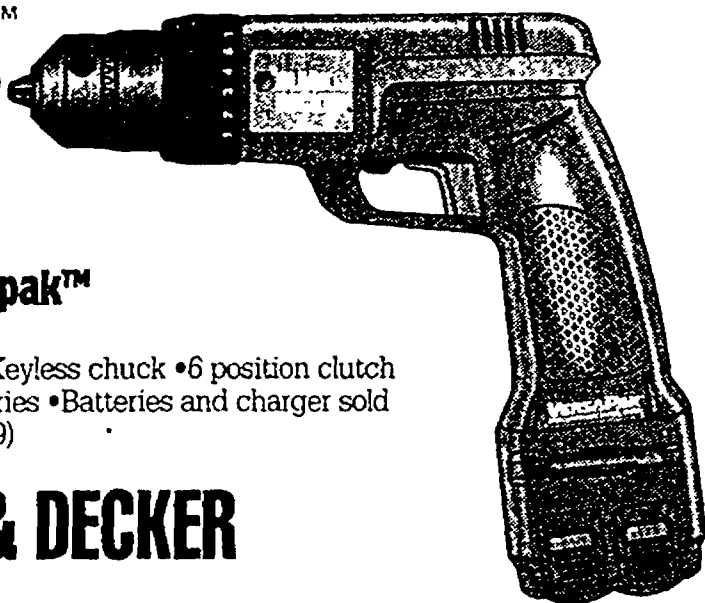

BLACK & DECKER

return policy in the business

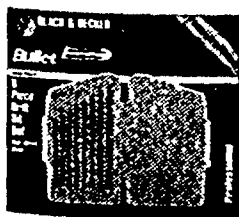

(4116638)

13⁸⁴

BLACK & DECKER

Black & Decker 8 Piece Bullet™ Drill Bit Set

11 Piece (4113296) 18.93

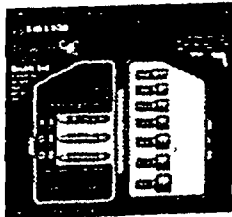

8⁹⁵

BLACK & DECKER

Black & Decker Scorpion Bit/Nut Set

(4117131)

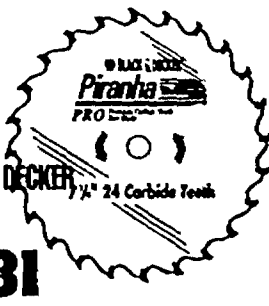

BLACK & DECKER

13³¹

Black & Decker 7-1/4" 24T Piranha Pro® Circular Saw Blade

18T (4176509) 10.88

BLACK & DECKER

14⁹⁶

Black & Decker 25 Piece Jig Saw Blade Set

13 Piece (4106480) 14.74

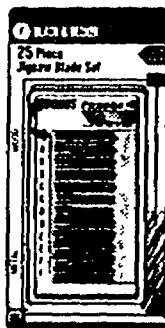

HQ AND NOWHERE ELSE.

*See store for details on all product warranties

SKIL

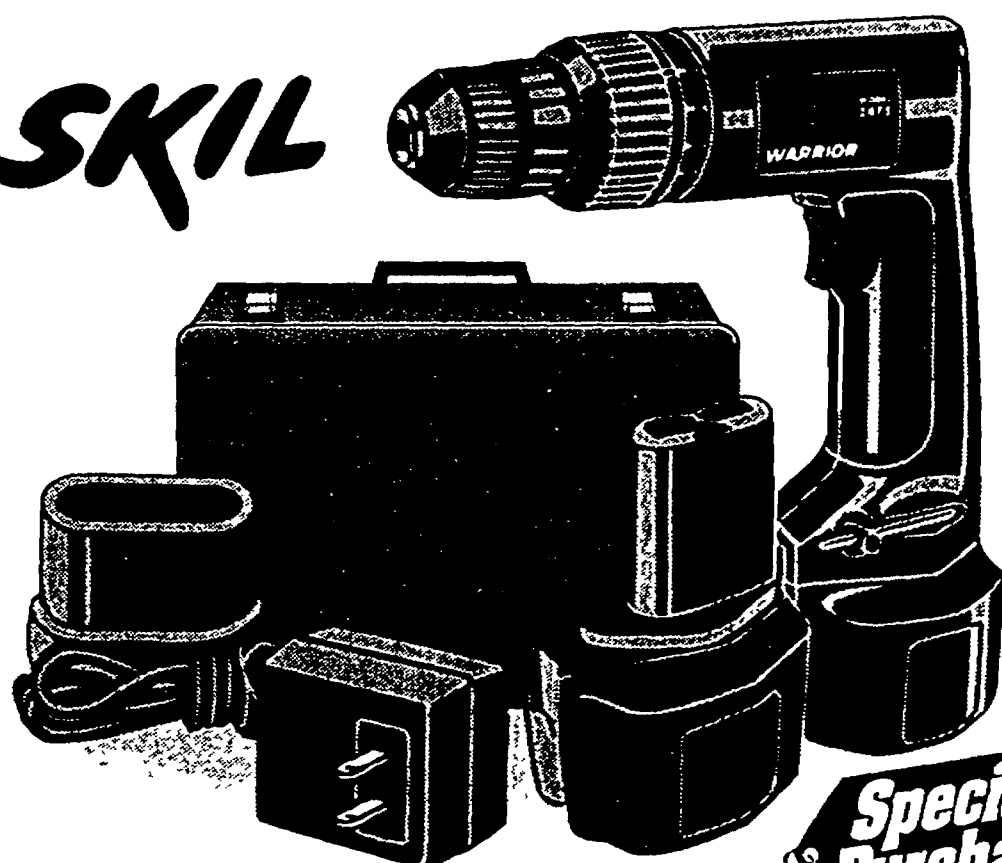

**Special
Purchase!**

\$89

12V Cordless 3/8" Warrior Drill Kit w/2 Batteries

- Variable speed reversing 0-700 RPM
- Keyless chuck •5 position clutch
- Includes 2 batteries, 3 hr charger and case •#2475-04 (4000253)



PORTER-CABLE
PROFESSIONAL POWER TOOLS

\$117

Profile Sander Kit

- 6000 spm •Includes 2 mounting plates, 17 different profile pads, hook & loop sanding sheets & more •#9444 (4028866)

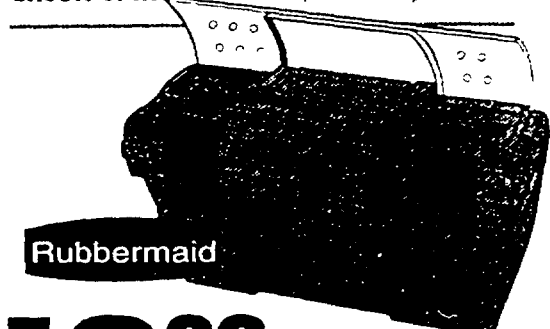

Rubbermaid

19⁸⁸

Rubbermaid 24" Lid Access Toolbox

- Blue •Lift out tray •Comfort grip handle
- Transparent lid •#7798 (4769899)

Get the tools
you need fast!

Never wait in line

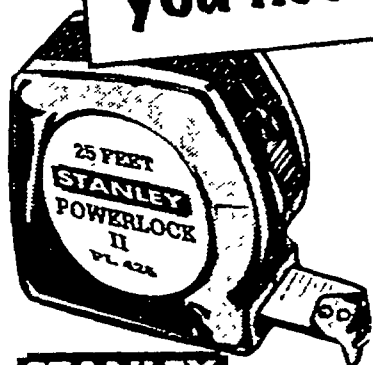

STANLEY

10⁴⁹

Stanley Powerlock II 25' Tape Measure

- Lightweight •Durable •Easy to operate thumblock •1" wide blade •#33-425 (4007233)

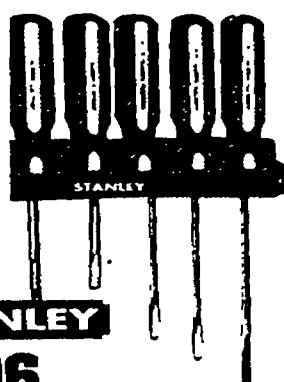

STANLEY

7⁹⁶

6 Pc. Screwdriver Set

- Plastic handles •Nickel plated blades •Storage rack holds 6 sizes •#64-856K (4007803)

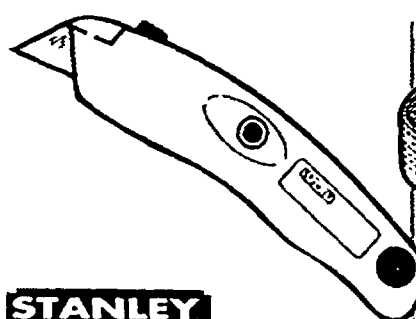

STANLEY

5⁹⁵

Stanley Contractor Grade Swivel Lock Utility Knife

- #10-989 (4419545)

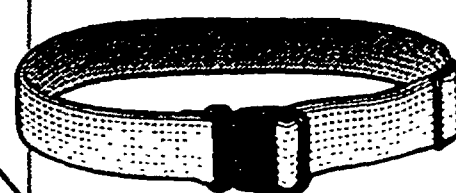

ROOSTER

6⁴⁵

Cotton Web Tool Belt

- Fits waists 29-46" •#IR601 (4005088)



Estwing

18⁸⁷

Estwing 16 oz. Steel Claw Hammer

- #E3-16C (4039947)
- 16 oz. Rip #E3-16S... 18.87

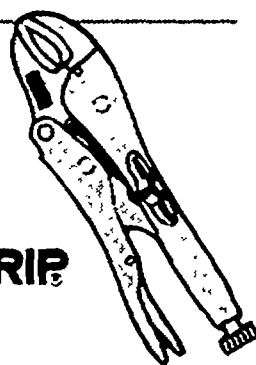

VISe-GRIP

9⁹¹

Vise Grip 7" Locking Pliers

- #7WR-3 (4022737)
- 6" Long Nose #6LN-3.. 9.98



Crescent

10⁷⁴

Crescent 8" Adjustable Wrench

- #AC18V (4011730)
- 10" #AC110V..... 13.78

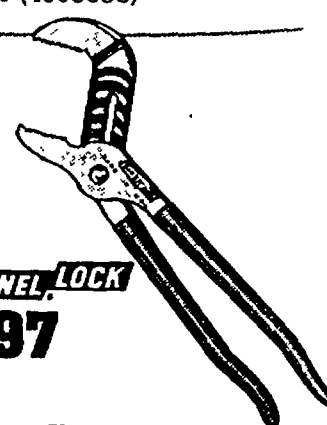

CHAN NEL LOCK

9⁹⁷

Channellock 10" Pliers

- #430C (4495438)
- 12" #440C..... 11.77

30 **37,000 ITEMS GUARANTEED IN-STOCK, EVERYDAY.**

*See store for details on all product warranties

Large
17 5/8" x 26 5/8"
Die Cast
Aluminum
Table

Storage Locations
for Rip Fence &
Miter Gauge

Self-aligning
Rip Fence

SKIL

\$179

Skil 10" Table Saw with Stand

•13 amp motor •Self-aligning quick set up fence •Dust collection system
•#3400-08 (4013470)

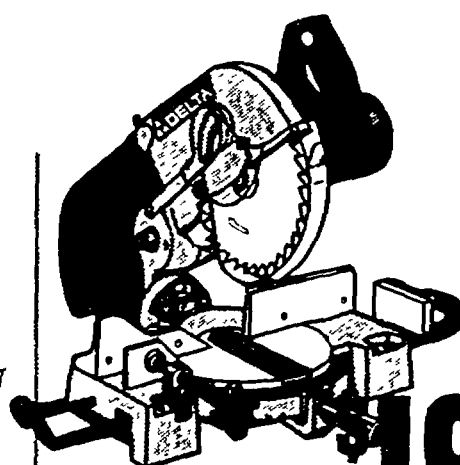

DELTA

10" Compound Miter Saw

•15 amp motor •5/8" arbor •4,900 RPM •Two position fence •Electric blade brake •Positive miter stops at 0, 15, 30 & 45° •#36-220 (4417911)

198

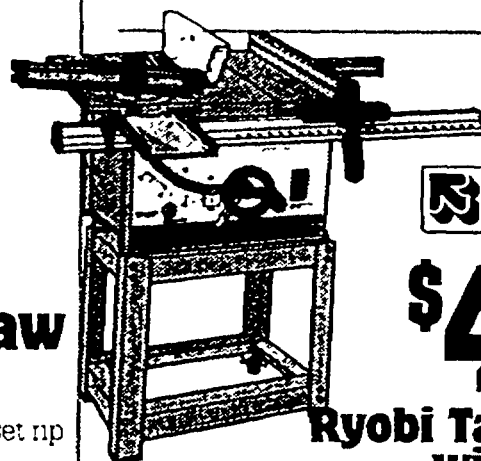

RYOBI

\$487

Ryobi Table Saw with Stand

•15 amp, 2 HP, 4700 RPM motor •Maximum depth of cut is 90° at 3", and 45° at 2.5" •5/8" arbor •Premium 36 tooth thin-kerf carbide tipped blade included •#BT3000 (4409140)

more than 5 minutes

RYOBI

39⁹⁷

4.5" Dual Action Random Orbit Sander

•Natural motion of hand sanding provides extra fine finish •Easy one hand operation •#RS112 (4409587)

RYOBI

\$59

1.5 HP Router Kit

•8 amp ball bearing motor •25,000 RMP •1/4" collet •Spindle lock for easy bit changes •#R160K (4185991)

15% OFF

All DEWALT ROUTER BITS!!

NEW at HQ!

DEWALT
High Performance Industrial Tools

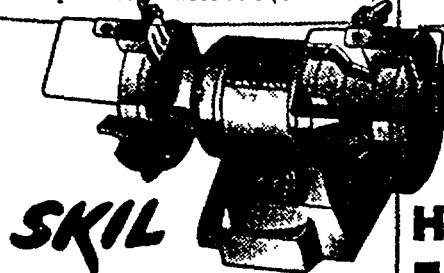

SKIL

\$71

6" Bench Grinder

•1/4 HP maximum •3,600 RPM •Fully balanced medium and coarse grinding wheels on 1/2" shafts •#3396 (4443479)

HOOVER

119⁶²

12.5 Gallon Wet/Dry Vac

•Upper tank for dry only, lower tank for wet only •Powerful blower •Auto shut-off •#S6751 (4495057)

\$59

DREMEL Multi-Tool w/60 pc. Accessory Set & Organizer

•Quick change collet nut •175+ uses guide •#14801 (4481586)

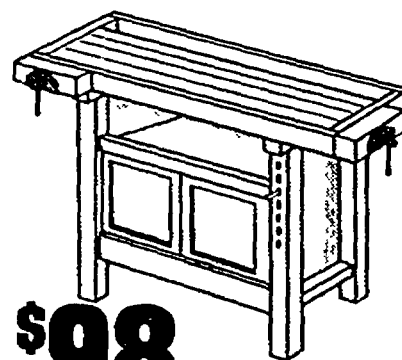

\$98

Whitegate Standard Work Bench

•Solid wood frame and legs •Storage drawer •Includes 2 vises •#05 (4189155)

HQ AND NOWHERE ELSE.

*See store for details on all product warranties

More for your Fall Lawn & Garden Guaranteed!

In-stock Guaranteed!

100s of lawn & garden basics in-stock or you get 20% off!



\$559

MTD 5HP 22" Two Stage Snow Blower

- 5 forward/2 reverse speeds
- 22" clearing width, 20" height intake
- 190° chute rotation
- 13"x 4" Snow Hog tires eliminates the need for chains
- 2 yr warranty* • #611D • (5444732)

MTD
YARD MACHINES
SUPREME
2 MANUFACTURER'S WARRANTY



\$389

MTD 4.5 HP 21" Single Stage Snow Blower

- 21" clearing width
- 190° chute rotation
- Fully assembled in carton
- 2 yr warranty* • #E150 • (5704531)

MTD
YARD MACHINES
SUPREME
2 MANUFACTURER'S WARRANTY

Push Button Electric Start



\$719

MTD 8 HP 26" Two Stage Snow Blower

- 6 speed-on the dash shift with clutch lock
- 26" clearing width
- 20" height intake
- 16"x 4 8" Snow Hog tires
- 2 yr warranty* • #E640F (4158648)

MTD
YARD MACHINES
SUPREME
2 MANUFACTURER'S WARRANTY

Make your fall yard work a breeze



\$388

MTD 5 HP Chipper/Shredder

- 3 stage pulverizing action shreds, chips, grnds mulches and bags
- Includes 2 5 bushel nylon mesh bag • #645B • (4071924)



\$598

Yardman 8 HP Chipper/Shredder W/Vac Hose

- 4-way chipper/shredder system
- 3" chipper capacity
- Includes 2 5 bushel capacity bag • #648D • (4815189)



\$999

MTD 5HP 25 Ton Log Splitter

- Vertical/Horizontal operation
- 18 second cycle time
- Log capacity • #552 • (4808473)

TRUE TEMPER Snow Shovels



14⁹⁹

Timberland Poly Bent Handle

- Impact-resistant polymer blades • #B118PTW • (4141032)

14⁹⁹

Timberland Snow Shovel

- Lacquered hardwood handles seal out moisture and decay • #118ATW • (5445994)

17⁹⁹

Timberland Bent Handle

- Multi coat surface prevents snow from sticking • #B118ATW • (4347639)

32 SAVE 5% ON PURCHASES WITH PROJECT REWARDS.

*See store for details on all product warranties

More for your Fall Lawn & Garden Guaranteed!

5,000 Flowers

and shrubs to choose from each weekend!



30% OFF

All Trees and Shrubs

- Choose from Shade, Flowering and Fruit bearing trees
- Choose from Junipers, Hollies, Azaleas and many more shrubs
- Does not apply to annuals or perennials
- No rainchecks

1.62

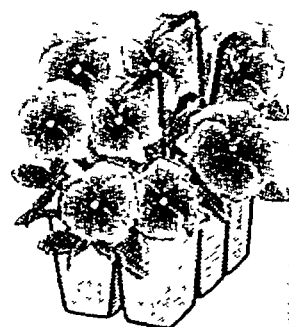

Pansies and Cold Hardy Vegetables

• 6 Plants per pack

4.47



1 Gallon Perennials

Fall is for planting!

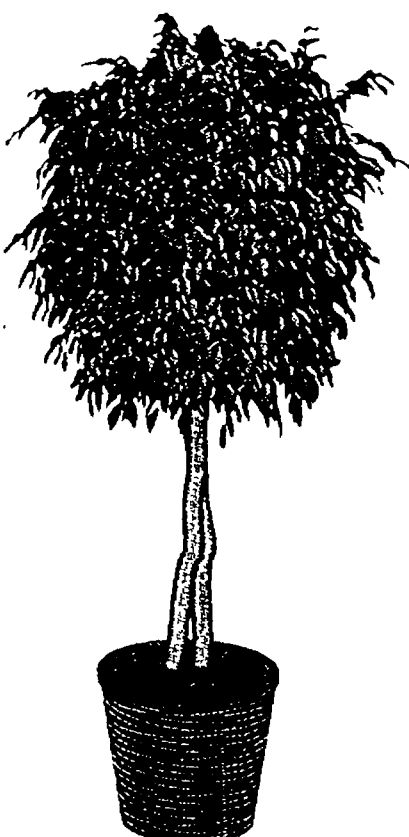

44.93

6' Silk Ficus Tree

• Bring nature's beauty indoors without the mess



9.47

10" Foliage Hanging Basket



22.67

Silk Flower Market Basket

Large Basket 33.87

6.93

10" Assorted Tropicals

• Choose from our vast assortment for home or office



HQ AND NOWHERE ELSE.

*See store for details on all product warranties

*Subject to stock on hand, no rainchecks

More for your Fall Lawn & Garden Guaranteed!

Nursery Quality

Nursery Quality plants at HQ's low prices!



Winterizer Plus 2

•Clears out dandelions & more than 50 other broadleaf weeds •Helps prepare your lawn for Winter
15,000 Sq.Ft. 30.99

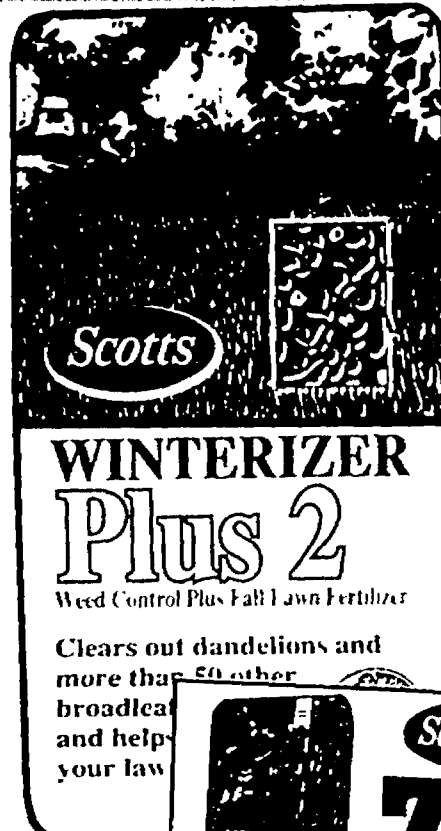

Clears out dandelions and more than 50 other broadleaf weeds and helps your lawn



Scotts
783
Winterizer Fertilizer
•5,000 sq ft



Scotts
22¹⁰

Easygreen Spreader

•Easy assembly
•Spreads up to 7' swath •Cushioned handle (4152492)
Evengreen Spreader (4240529)..... 22.10

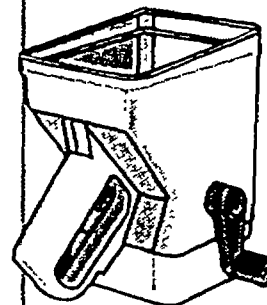

8⁷⁶

EZ Hand Spreader

•Excellent spreading pattern •Easy flow adjustment •Rustproof
•No assembly required (4158838)

Shop HQ for a huge selection



Scotts
5⁹⁶

Lawn Food

•5,000 sq.ft
•Controlled release nitrogen for extended feeding
•Feeds 6-8 weeks



Scotts
6⁹⁶

Winter Lawn Food

•5,000 sq.ft.
•Slow release nitrogen for uniform growth & extended feeding •Helps prepare your lawn for Winter

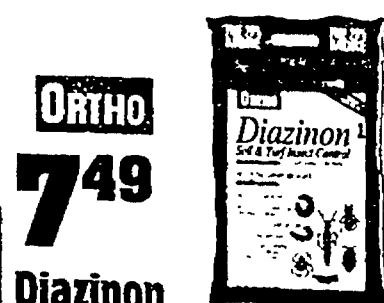

ORTHO
7⁴⁹

Diazinon Lawn Insect Control

•10.8 lb. •Use as pre-plant application in vegetable gardens to kill insects



ORTHO
7²⁸

Home Defense Pest Control

•Gallon •Kills cockroaches, ants, crickets, spiders, fleas, ticks, & other pests



4⁹⁸

12-12-12 All-Purpose Fertilizer

•40 lb. •An economic choice for lawns, flowers, & more

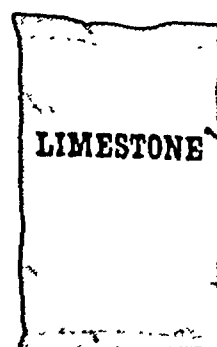

3⁴⁴

Pelletized Limestone

•40 lb. •Virtually dust-free & easy to spread •Supplies essential nutrients



1⁷⁶

Crystal Marble Chips

•.5 cu.ft. •Makes an attractive ground covering for your walkway



1⁹¹

Pea Rock

•.5 cu.ft. •Ideal for preventing soil erosion
•Long-term landscaping beauty

34 SAVE 5% ON PURCHASES WITH PROJECT REWARDS.

*See store for details on all product warranties

More for your Fall Lawn & Garden Guaranteed!

Expert Advice

on lawn & gardens available each weekend!



Scotts
665
5 Lb.

Fall Grass Seed

•Helps build a thicker lawn for next Spring •Contains perennial ryegrass, Kentucky bluegrass, & fescue seed

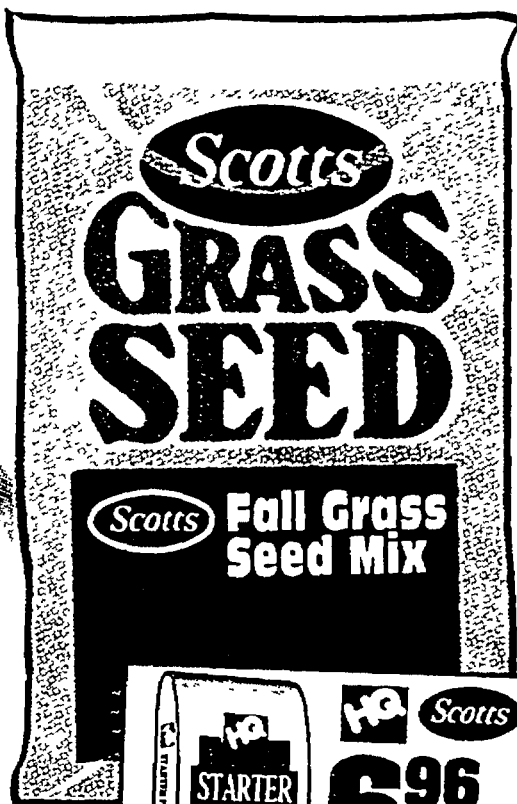

Scotts
696
Starter Fertilizer
•5,000 sq. ft.

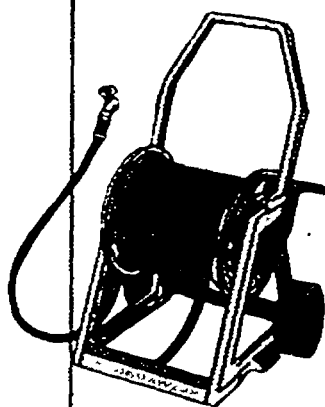

SUNBELT
1892

Hosemobile Hose Cart

•Holds up to 200' of 5/8" hose •Fast & easy snap-together assembly (4103487)

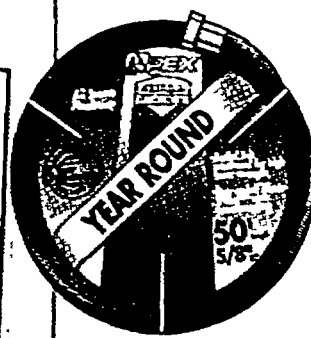

APEX 5
1140

Year Round Hose

•5/8" x50' •Provides all season flexibility & comes with brass coupling & a protective collar (4238309)

& get your lawn in shape for Fall!

Roundup
1922

Grass & Weed Killer Concentrate

•Quart •One shot kills actively growing weeds & grasses
1/2 Gal. Conc. 35.88



296

Hardwood Mulch

•3 cu.ft. •Ideal ground covering for bare & shady areas



327

Professional Potting Soil

•16 quart •Specially formulated soilless growing medium like those used in commercial nurseries & greenhouses



129

Compost & Manure

•40 lb. •Odorless & weed-free •Non-burning •Excellent for new garden development



383

Emerald Edge Edging

•4' •Installs in minutes with hammer •Flexible for curves (4817250)

Easy Gardener

1649

Professional Lawn Edging

•60' •Use around flower beds or shrubs •Specially formulated plastic prevents cracking in cold weather (4155883)



Gilmour
888

Spike Impulse Sprinkler

•Zinc spike base •94-112" diameter •Diffuser screw fingertip adjustment (4177333)



1084

Oscillating Sprinkler

•Even, rain-like watering for deep down soil penetration •3,000 sq. ft. (4171013)

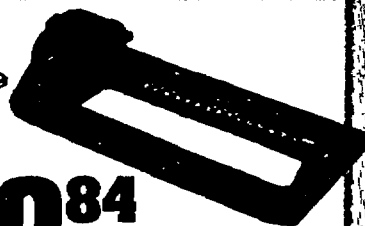

Gilmour

HQ AND NOWHERE ELSE.

*See store for details on all product warranties

More for your Fall Lawn & Garden Guaranteed!

In-stock Guaranteed!

100s of lawn & garden basics in-stock or you get 20% off!



Dome Lid for More Volume

Snap Lock Lid

Rubbermaid

9⁸⁷

Rubbermaid 32 Gallon Trash Can

•Slate Blue (4091377)



5⁹⁹

Ironclad Lawn/Leaf Bags

•39 gallon/30 count (5437165)



12⁹⁹

Ironclad Strap/Seal Lawn & Leaf Bags

•40 gallon/90 count (45553805)



17⁰⁵

ADAMS Mens Leather Grain Gloves

•#1130 (4044319)

Lots of room for lots of leaves



11⁹⁷

Rubbermaid Roughneck 30 Gallon Trash Can

- Built to last
- Snap-lock dome shape lids for increased capacity
- Evergreen (4100517)

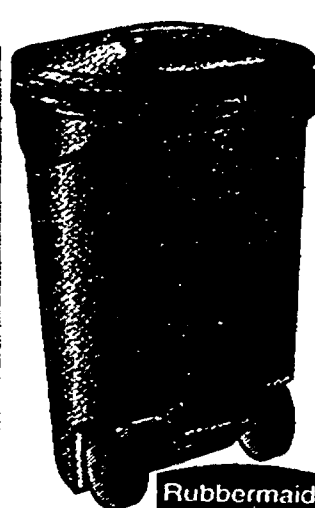

18⁴²

Rubbermaid Wheeled Roughneck 35 Gallon Trash can

- 6" heavy duty wheels
- Full 6 yr. warranty* (4104501)



79⁸⁸

Rubbermaid 18 cu. ft. Yard Composter

- Interlocking panels for easy assembly
- No tools required
- Side access door slides up and out for easy removal of compost (4346516)

6⁹⁶

TRUE TEMPER Basics Poly 24" Lawn Rake

- Rust proof
- Lightweight
- #TFS24 (4238200)



9⁶⁷

TRUE TEMPER Gard N Grip 30" Poly Fan Rake

- Extra long cushioned grip
- #GNGPR30 (4238432)



10⁸⁸

TRUE TEMPER Gard N Grip 22" Lawn & Leaf Rake

- Flexible steel tines
- #GNGR22 (4238424)



More for your Fall Lawn & Garden Guaranteed!

Expert Advice

on lawn & gardens available each weekend!

10% OFF SELECTED TRACTORS

Prices Reflect Discount

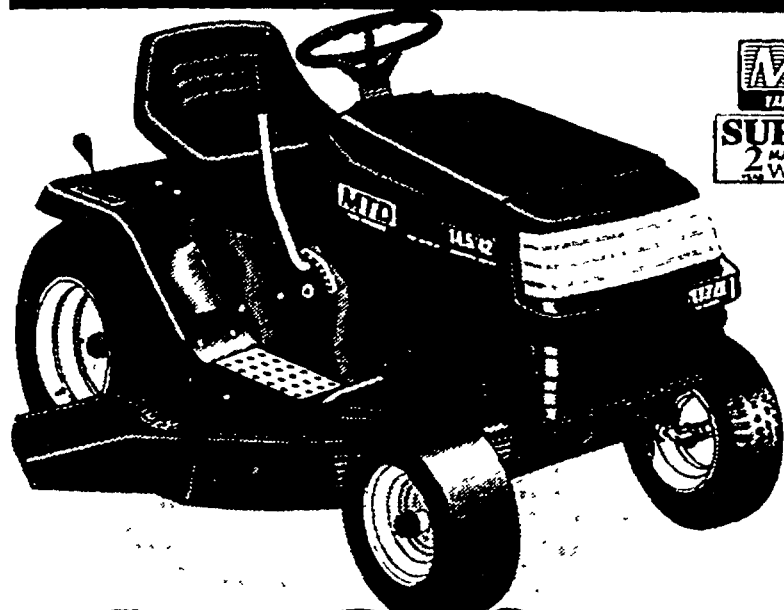

1078²⁰ 16 HP "Gold-Series"
42" Lawn Tractor

•Briggs & Stratton I/C twin engine
•Exclusive clutch free 7 speed
Shift-on-the-Go transaxle •3-in-1
capable •#675G (4071841)

YARD-MAN



1526⁴⁰
15 HP Hydrostatic
42" Lawn Tractor

•Kohler command engine •Infinite speeds •Clutch
free shifting •3-in-1 capable bag, mulch or discharge
(4071866)

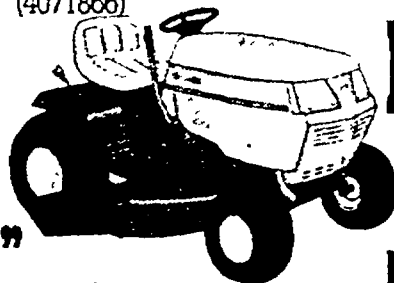

1255⁵⁰

13.5 HP
38"

Hydrostatic
Lawn Tractor

YARD-MAN



•Briggs & Stratton OHV I/C engine
•Automatic transmission •3-in-1
capable: bag, mulch or discharge •Rack
& pinions caster camber steering
•#694F (4141560)

15% OFF SELECTED MOWERS

Prices Reflect Discount



143⁶⁵

4 HP 21" Rear Bag
Mower

•Briggs & Stratton Quattro
engine •Soft top rear bag
included •9 position height
adjusters •#414A (4071791)



254¹⁵

5.25 HP 21" 2-in-1
Self-Propelled Mower

•Briggs & Stratton I/C XTE
engine 3 speed rear drive trans-
mission •Single lever height
adjuster •Mulch kit & hard top
grass catcher included •#488Q
(4141446)

YARD-MAN



336⁶⁰

6 Hp 21" 3-in-1
Self-Propelled Mower

•Briggs & Stratton I/C
engine •6 speed rear drive
transmission •Single lever
height adjuster •Mulches, bags
or discharges •#849C (4141537)

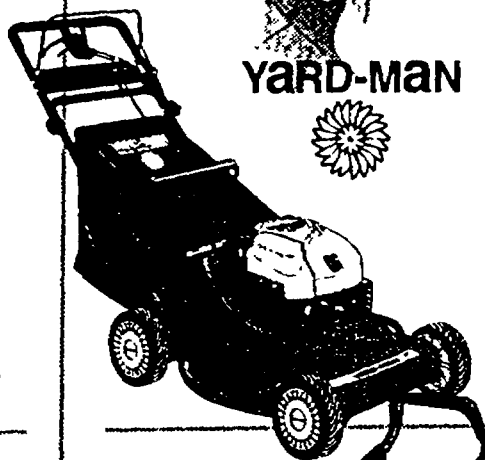

RYOBI



271¹⁵

18" Cordless
Mulching Mower

•Powerful 24 volt battery •Cuts
up to 1/2 acre on a single
charge •#BMM2400
(4803490)

HQ AND NOWHERE ELSE.

*See store for details on all product warranties •Due to seasonal nature of items they are subject to stock on hand

295

2x4-10'

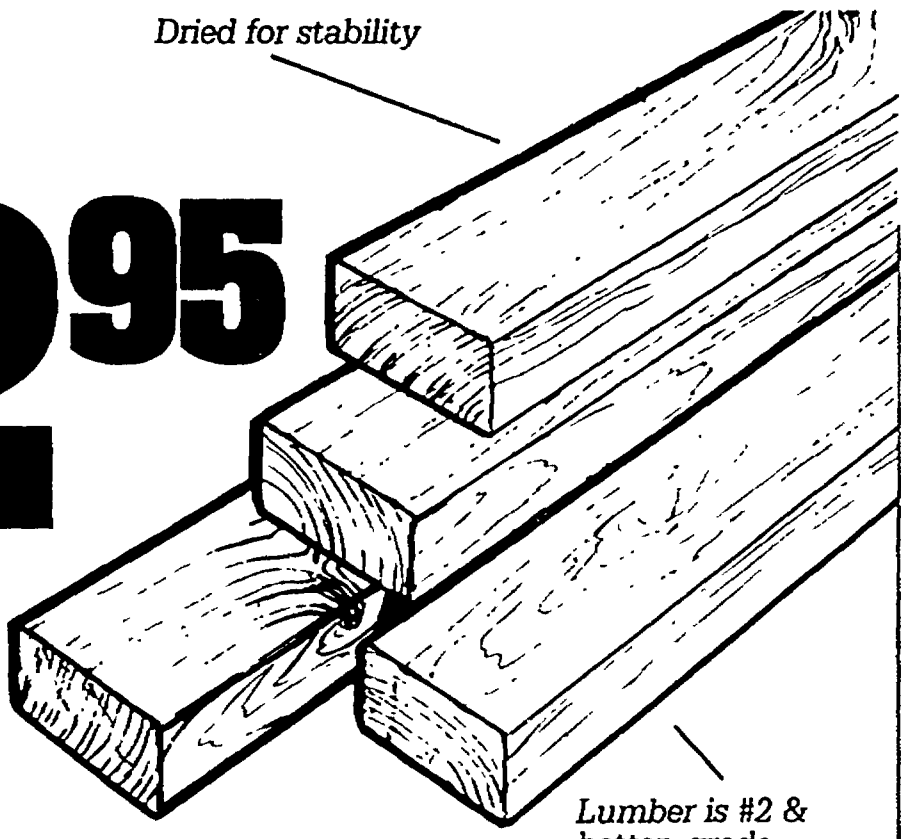

Lumber is #2 & better grade

Dimensional Lumber

• Sizes are nominal

Available in Many Sizes					
2x4	8'	10'	12'	14'	16'
2x6	8'	10'	12'	14'	16'
2x8	8'	10'	12'	14'	16'
2x10	8'	10'	12'	14'	16'

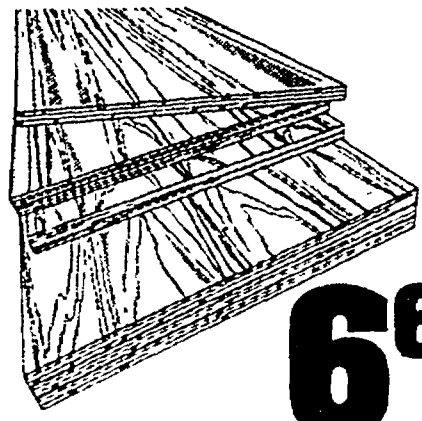

6'60
4x8-1/4"

Waferboard Plywood

• Can be used as roofing and siding when protected from the elements • Thickness is nominal 4x8-7/16" 7.34

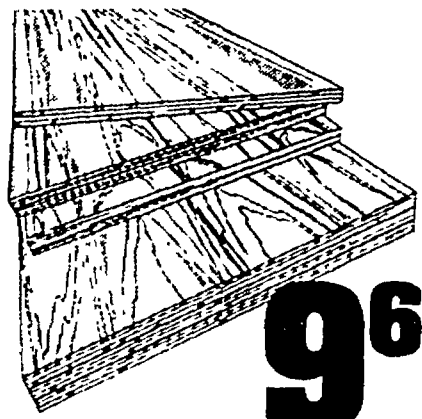

9'65
4x8-11/32" (nom 3/8")

CDX Plywood Sheathing

4x8-15/32" (nom 1/2") 10.85
4x8-19/32" (nom 5/8") 14.97

All lumber products

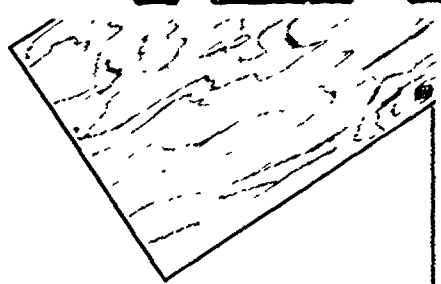

13'25

4x8-11/32" (nom 3/8")

BC Exterior Plywood

4x8-15/32" (nom 1/2") 15.75
4x8-23/32" (nom 3/4") 21.00

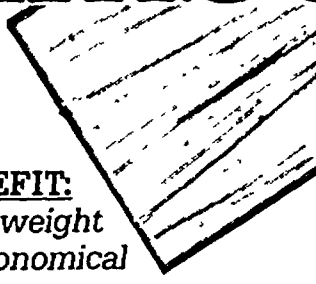

BENEFIT:
Lightweight & Economical

9'25

4'x8'-7/32" (nom 1/4")

Lauan Exterior Plywood

• 52 mm

BENEFIT:
No knots

43'60

4x8-23/32" (nom 3/4")

Birch Plywood

BENEFIT:

No knots Furniture Quality

47'05

4x8-23/32" (nom 3/4")

Oak Plywood

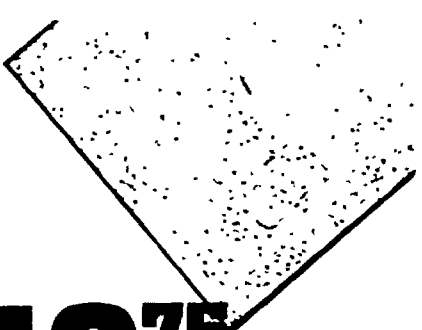
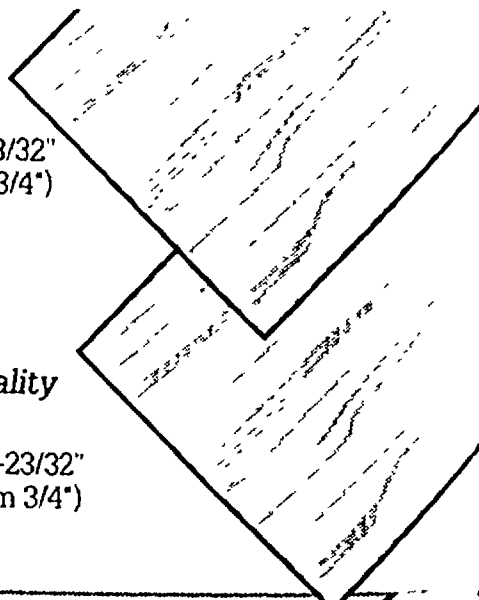

10'75

4x8-19/32" (nom 5/8")

Particle Board

• For application over structural subfloor

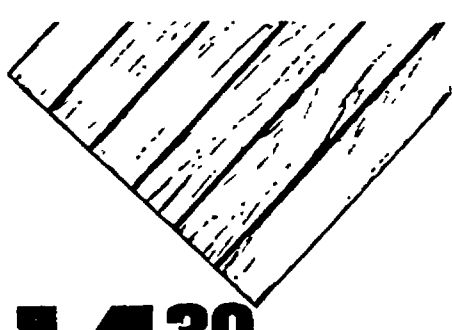

14'30

4x8-19/32" (Nom 3/8")

1-11 Texture Siding

• Grooves are 4" or 8" o.c.
• Ready to finish
4x8-19/32" (nom 5/8") 19.90

6'98

2x4-1/2"

BC Handi Panels

SIZE	2x4	4x4
1/4"	5.98	11.85
1/2"	6.98	14.50
3/4"	9.50	18.50

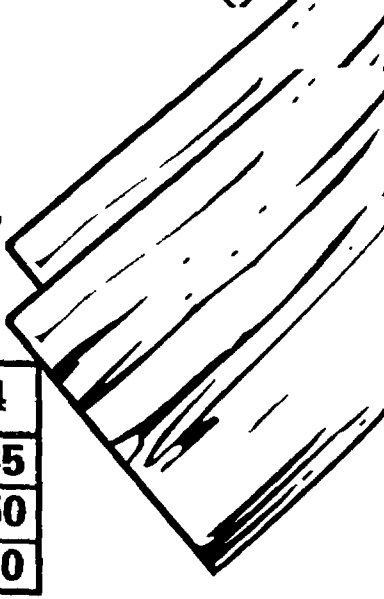

38 SAVE 5% ON PURCHASES WITH PROJECT REWARDS.

See store for details on all product warranties

Melamine Panels and Shelving

788

Melamine Unfinished 12x48 Drilled

• Shelf supports available extra • Unfinished white • Ideal for closets, shelving, cabinets, storage & furniture

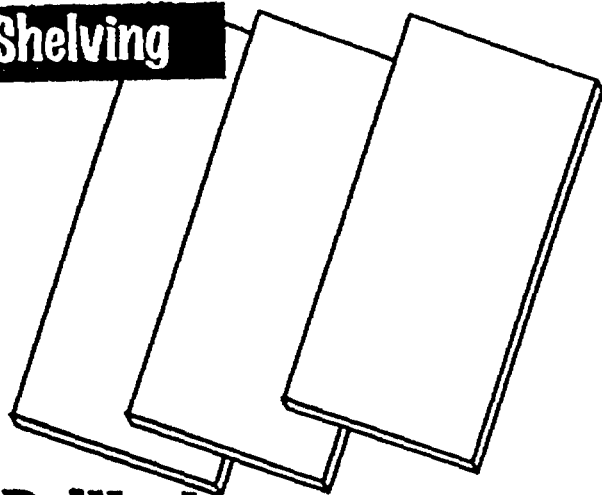

Unfinished Edge
24x48-3/4" White
48x96-3/4" White
Edge-Banded 1 Side, Drilled 1 Side
12x96-3/4" White
16x96-3/4" White
12x84-3/4" drilled thru white
Edge-Banded 1 Side
12x96-3/4" White
16x96-3/4" White
Edge-Banded 3 Sides
12x24-3/4" White
12x36-3/4" White
12x48-3/4" White

Other pieces sold separately

Build Furniture in Under an Hour



Under
\$45

Bookcase 24"x72"

- (2) 12x96-3/4" White Panels
- (3) 12x48-3/4" White Panels
- (2) Screwcap Packages

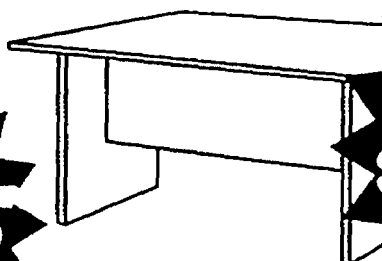

Under
\$50

Desk 48"x62"

- (3) 24x48-3/4" White Panels
- (2) 12x36-3/4" White Panels
- (4) 12x24-3/4" White Panels
- (2) 12x48-3/4" White Panels
- (1) Screwcap Package

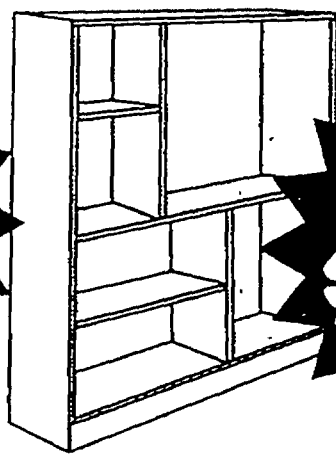

Under
\$70

Entertainment Center 48"x60"

- (4) 16x96" White panels
- (2) Screwcap Packages
- (2) Rolls Edge Band

See salesperson for instructions on how to build furniture projects

In-stock, guaranteed!

270

1x4-6'

#2 Pine Boards

- Dried for stability
- Surfaced on all four sides

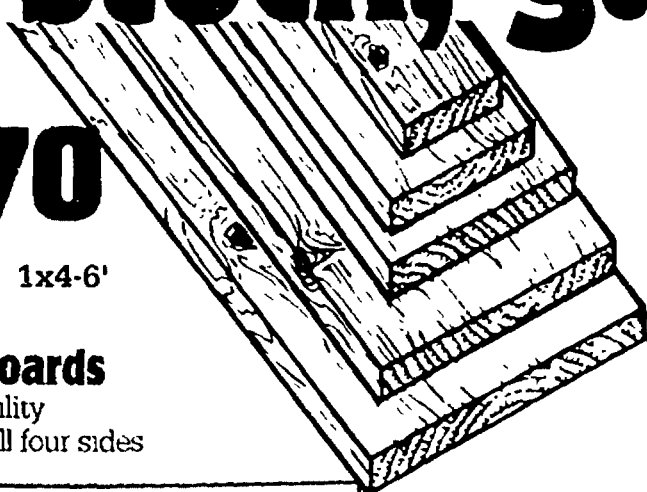

Available in many sizes

1x4	—	8'	10'
1x6	6'	8'	10'
1x8	6'	8'	—
1x10	6'	8'	—
1x12	6'	8'	10'

98

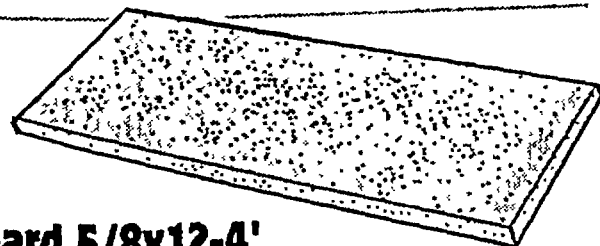

Particle Board 5/8x12-4'

- Perfect for lightweight utility shelving
- 5/8x12-8'..... 3.21

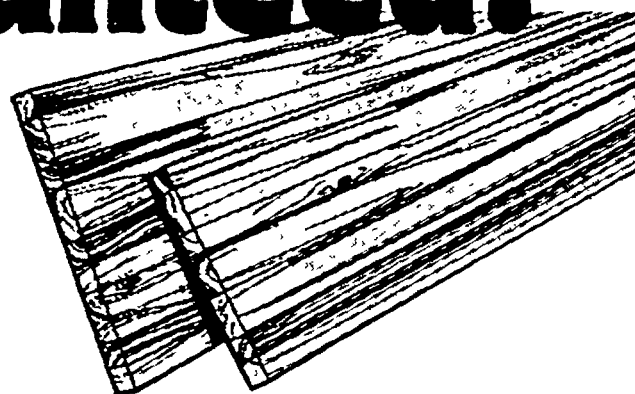

285 - 6132

1x2-3'

1x12-8'

Red Oak Hardwood

- Surfaced all sides • Sizes are nominal • Dried for stability
- POPLAR BOARD 1x2-3'..... 1.74 1x12-8'..... 38.90

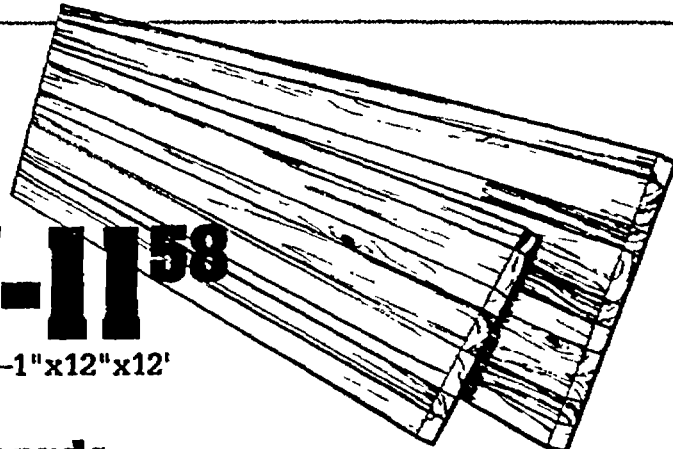

427-1158

1"x12"x4'—1"x12"x12'

Classic Pine Boards

- Dried for stability
- Surfaced on all four sides



HQ AND NOWHERE ELSE.

*See store for details on all product warranties

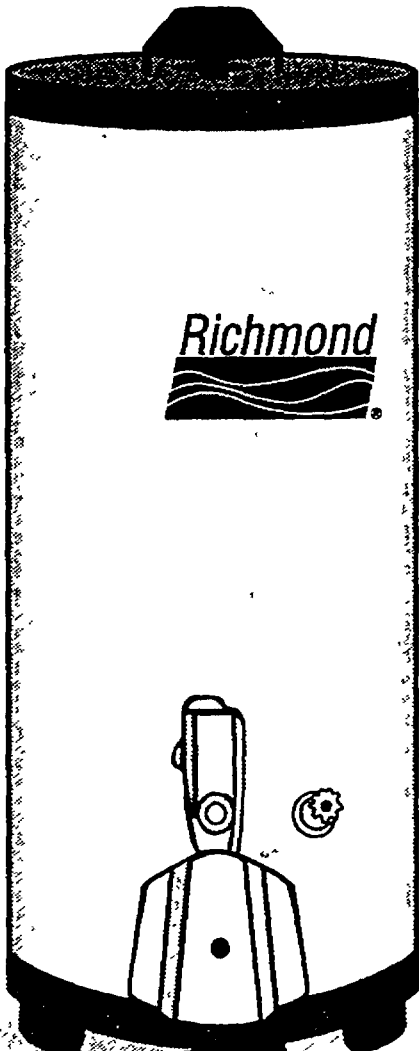

Richmond

installPlus
AVAILABLE ON
WATER HEATERS

Water Heaters \$141

Energy Efficient Gas
40 Gal. 5 yr. wnty*
(3004256)

Energy Efficient Electric

30 Gal. 5 yr. wnty* (3004280)... 162.00
40 Gal. 5 yr. wnty* (3004298)... 168.00
52 Gal. 5 yr. wnty* (3004306)... 171.00
52 Gal. 8 yr. wnty* (3104478)... 255.00

Energy Efficient Gas

30 Gal. 5 yr. wnty* (3004249)... 128.00
40 Gal. 5 yr. wnty* (3004256)... 141.00
50 Gal. 5 yr. wnty* (3004264)... 188.00
40 Gal. LP 5 yr. wnty* (3062890)... 209.00
40 Gal. 8 yr. wnty* (3004272)... 248.00

HQ Install PLUSSM provides you with one of the most complete professional installation packages in the home improvement industry on 1,000's of items.

HQ Policy: 1-Year labor guarantee, licensed insured installers, everyday low installation prices, and delivery right to your home (on objects too large to carry).

Insulation

Frost King **98¢**
Foam Pipe Insulation
• 1/2" #3052156
• 3/4" #3052164
• 1" #3052172

Frost King **265**
Foam/Foil Pipe Wrap
• #3033826
Fiberglass Pipe Wrap
• #3033818 ...2.08

Frost King **14⁹⁴**
R6.7 Water Heater Blanket
• #3033800
R10.0 Water Heater Blanket
• #3121043 ...15.18

The Higher the R-Value, the greater the insulating power. See store Fact Sheet.

Earn while you spend

Copper Pipe

LERAN

	Type L	Type M
1/2"x10'	5.96	4.26
3/4"x10'	9.26	6.78
1"x10'	14.22	11.63

Copper Pipe Fittings

	90° Elbow	Coupling	Tee
1/2"	26¢	22¢	37¢
3/4"	48¢	28¢	84¢
1"	1.80	1.25	3.26
1/2" 10 Pack	1.38	1.20	2.22
3/4" 10 Pack	4.06	2.22	5.56

Pipe Accessories

PLUMB SHOP **PLUMB SHOP** **Oatey** **B&K**

192 **198** **96¢** **302**

1-1/2 x 1-1/4 Plastic P Trap • #3116274
1-1/2 Brass P Trap • #3026465... 11.81

PVC J Bend • 1-1/4 x 1-1/2 • #3023702
1-1/2 Brass J Bend • #3023835... 5.02

Wax Bowl Ring w/Flange • #3000742
W/O Flange • #3205077... 81¢

1/2" Stop & Waste Valve • #3028412
3/4" S & W Valve • #3028420 ... 4.07

ASB

926
8" x 8" Access Panel
• #3181252
14" x 14" Panel
• #3181260 11.20

Heavy Duty Laundry Tub
• #3093630
Durable Single Poly Tub
• #3004801...13.91

628⁹³
Gas Furnace
• 80,000 BTU
• Sealed combustion
• #3203098
Furnace/100,000 BTU
• #3203106 ... 696.81

Flotec

Pumps 1800 gallons
per hour

Plastic Rust-Proof Pedestal

1/4 Horsepower

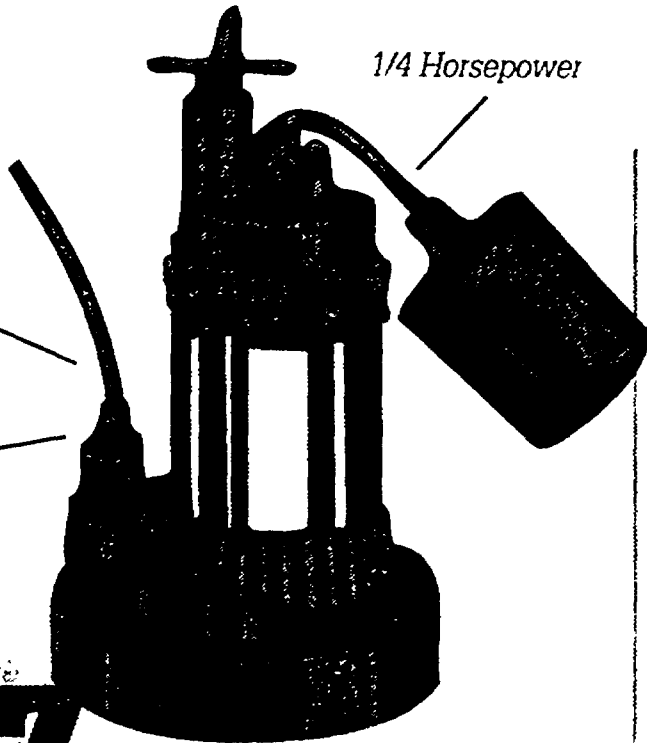

Flotec
59⁹⁷

**1/3 HP Plastic
Pedestal Sump
Pump**

•1/3 HP •Pumps 3600
gallons per hour •Rust
& corrosion resistant
•#3210622

**1/3 HP Cast Iron Sump
Pump**

•#3210630 ...99.75



68⁹⁷

**1/4 HP
Submersible
Sump Pump**

•Pumps 1800 gallons of water per hour
•Rust and corrosion resistant
•#3210648

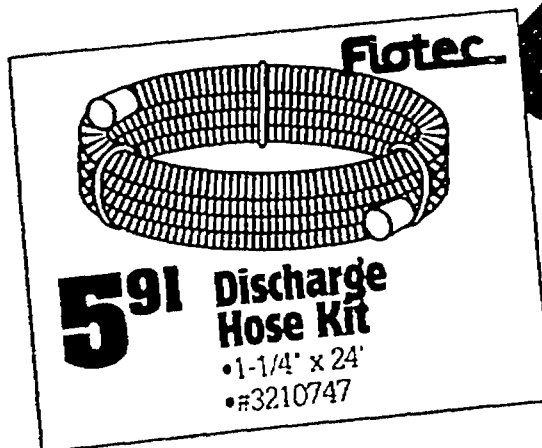

**5⁹¹ Discharge
Hose Kit**
•1-1/4" x 24'
•#3210747



Flotec
98²⁴

**1/2 HP Sump
Pump**

•Pumps up to 3200 gal-
lons of water per hour
•Rust and corrosion
resistant •#3210671

with project rewards

COBRA

Genova

1⁰⁹

1/2" x 10'

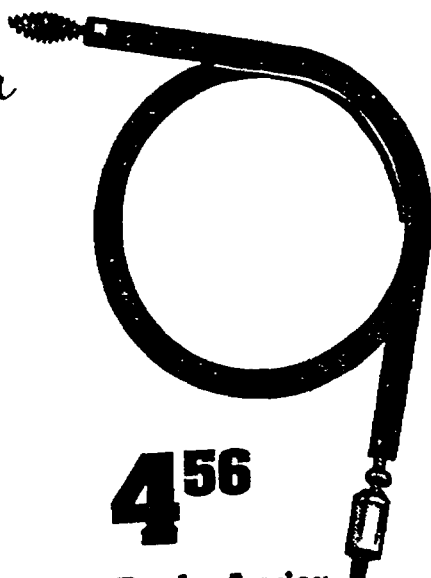

**PVC-DWV
Schedule 40 Pipe**

1/2" x 10' 1.09
3/4" x 10' 1.51
1" x 10' 2.21
1-1/2" x 10' 2.81
2" x 10' 3.88
3" x 10' 5.61
4" x 10' 10.91

**CPVC Hot & Cold
Water Pipe**

1/2" x 10' 2.09
3/4" x 10' 3.74

4⁵⁶

Drain Auger

•1/4 x 15' •#3025020
3/8 x 25' Drain Auger
•#3025038 9.81

1/4 x 25'
Auger Cannister
•#3024981 11.77
25' Power Auger
Cannister
•#3210234 14.09

Hancor

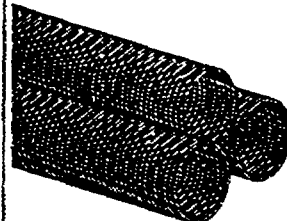

1⁹⁸

**4 x 10' Perf Length
Pipe**

•#3009131
4 x 100' •#3009123....19.00

Hancor

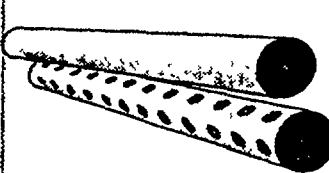

3⁹⁸

**4 x 10' Solid or
Perforated Length
Sewer & Drain Pipe**

•#3007176/#3063526

Hancor



Drainage Pipe Fittings

A. 4" 90° Elbow... 4.70
•#3009222
B. 4" Down Spout .. 2.98
•#3009198
C. 4" Snap Tee 4.70
•#3009230

NDS

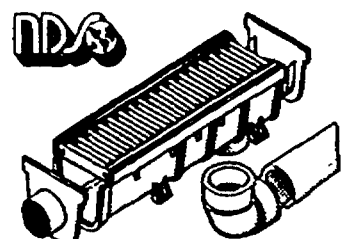

3⁴⁶

**NDS 5" E-Z Channel
End Cap and Outlet**

•Use for driveways, pools,
spas, sidewalks & wash-
down areas •#3335049

HQ AND NOWHERE ELSE

*See store for details on all product warranties

Over 50 Phones & Answering Machines In-Stock!



SONY.

64⁹⁵

25 Channel Cordless Phone

- One way paging • 21-day Battery
- 10-number redial • Available in Black or Ivory • #3340337/53

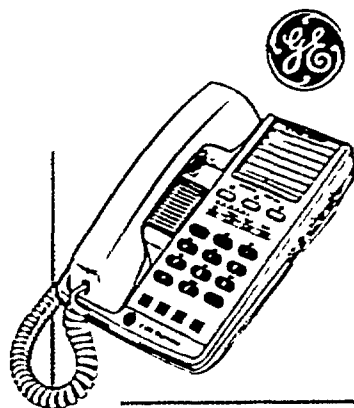

39⁹⁷

2-Line Phone

- Dual ringers
- Line in-use light
- #2-9420

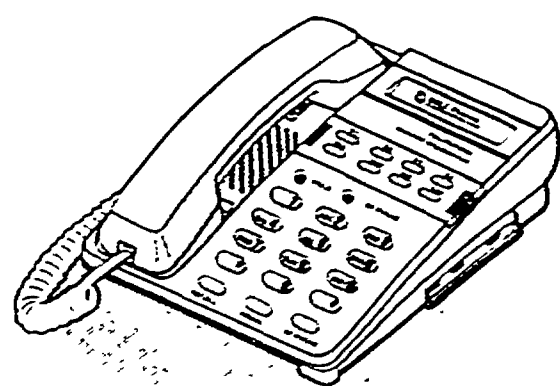

BELL® Phones
BY NORTHWESTERN BELL PHONES

24⁹⁵

Speakerphone

- 13 Number memory
- Speaker volume control
- Tone/Pulse switchable
- #5640636

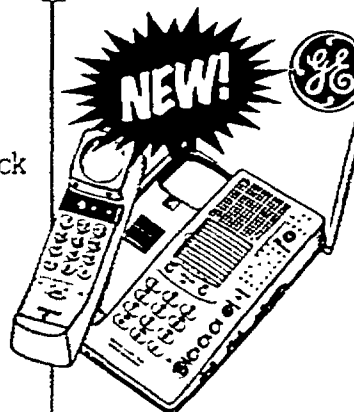

99⁹⁵

Cordless Speakerphone

- 25 Channel auto scan
- Two-way page/intercom
- #3340817



99⁹⁵

Cordless Answerer Phone

- Time/Date Stamp • 25 Channel auto scan
- #3340858

Great prices, great styles.

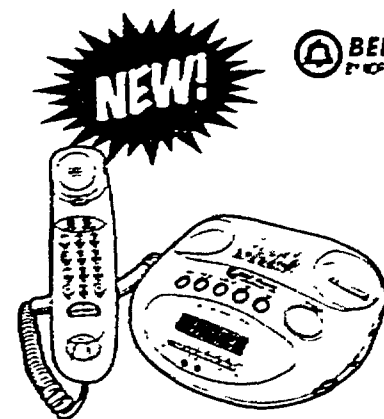

BELL® Phones
BY NORTHWESTERN BELL PHONES

34⁹⁵

Clock/Radio Phone

- Dual alarm
- #3355054
- Trimstyle Phone
- #5456262/42/65/19 ... 15.95



CASIO
PHONE MATE

49⁹⁵

Digital Answering Machine

- Time/Date stamp
- Speakerphone
- #3340882



VTECH

159⁹⁵

900MHz Digital Phone

- 100% Digital security
- Extended Range
- #3341914
- Speakerphone 900NDX
- #3341922 ... 179.95

ENERGIZER
ENERGIZED FOR LIFE ... LONG LIFE

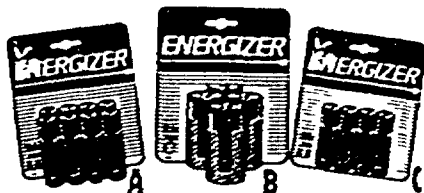

Eveready Batteries

4¹⁹ A 8-Pack AA Batteries • #3103292

3⁴⁷ B 4-Pack C Batteries • #3103306

2⁶⁷ C 4-Pack AAA Batteries • #3183217

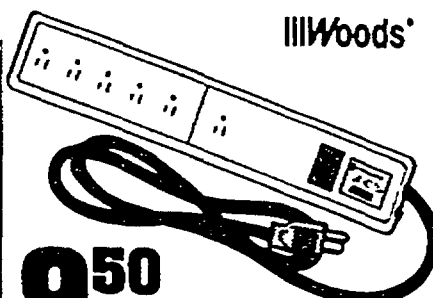

Woods'

9⁵⁰

6-Outlet Surge Strip

- Protects small appliances and electronics
- #3103199

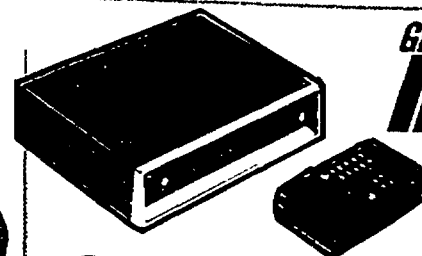

69⁵⁰

Cable Converter

- 70 Channel cordless remote control
- #3070166
- 50' Coaxial Cable
- #3030616 10.44

GEMIN

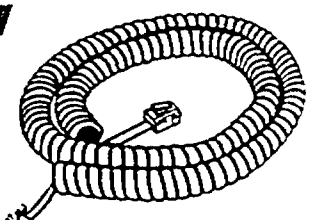

4¹⁵

25' Phone Cord

- #3029329
- Modular Outlet Plugs
- #3029162 ... 3.98
- Telephone Conversion Kit
- #3029063 22.79



42

THE BEST RETURN POLICY IN THE BUSINESS

*See store for details on all product warranties

installPlus

AVAILABLE ON
GARAGE DOOR OPENERS

**Special
Purchase!**

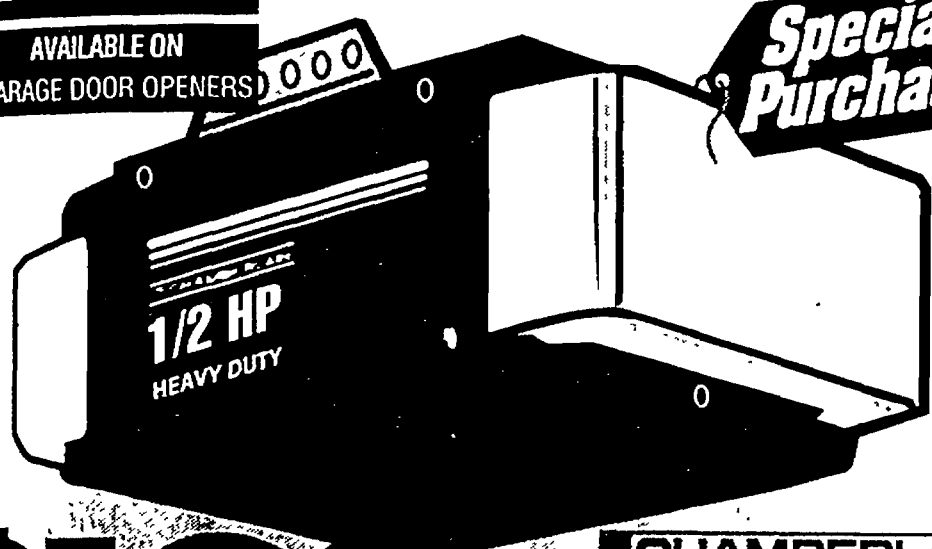

\$169

1/2 HP Deluxe Garage Door Opener

- 2 transmitters • Wall control panel
- Keyless entry system • Chain drive
- Lifetime motor warranty* (4768701)

Special Purchases are subject to
stock on hand, sorry no rainchecks

CHAMBERLAIN

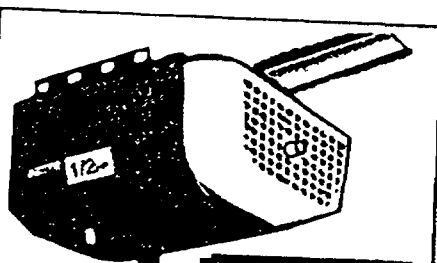

\$129 **STANLEY**
**Special
Purchase!**

Door Keeper™ Garage Door Opener

- 1/2 HP chain drive motor • Includes
- 2 transmitters • 5 year motor
- warranty* (4254793)

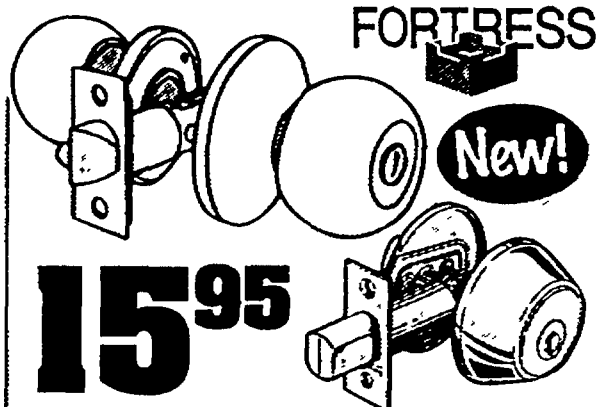

Ball Polished Brass Entry Security Set

- Entry lock & single cylinder deadbolt
- keyed alike (4253522)

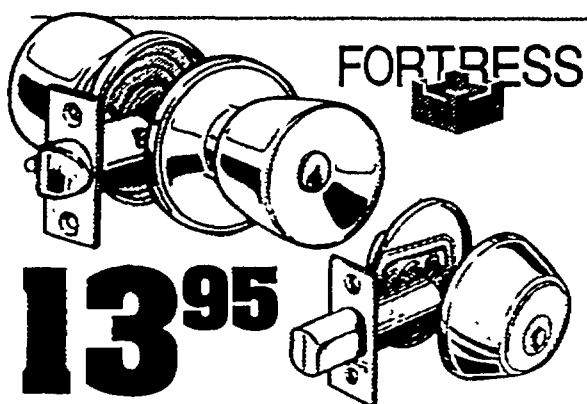

Tulip Polished Brass Entry Security Set

- Entry lock & single cylinder deadbolt
- keyed alike (4253340) • Also available in
- antique brass & stainless steel

We're always in-stock!

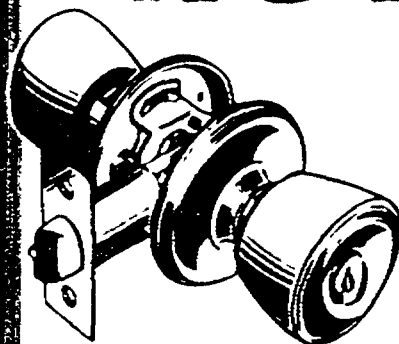

15⁹⁴ **Bell Polished Brass Entry Lockset**

- (4446761)
- Passage (4446746)..9.92
- Privacy (4446753)..12.93

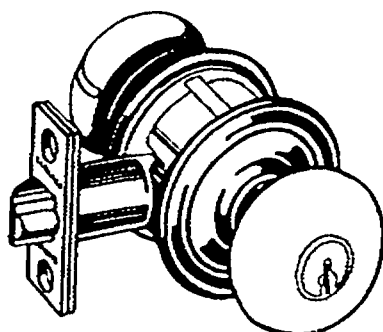

\$19 **Plymouth Polished Brass Entry Lockset**

- (4027959)
- Passage (4027975)..10.44
- Privacy (4027967)..13.93

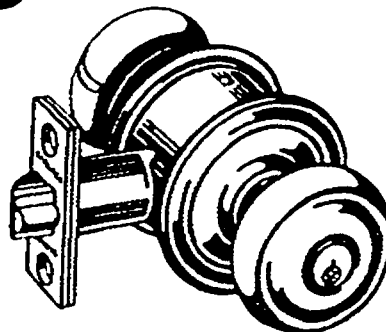

19³⁶ **Georgian Antique Brass Entry Lockset**

- (4027926)
- Passage (4027942)..12.87
- Privacy (4027934)..13.96

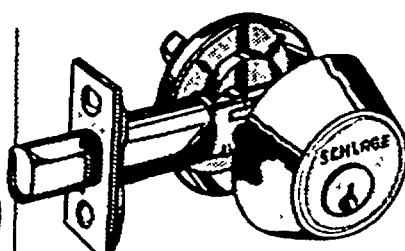

16⁹⁷ **Polished Brass Single Cylinder Deadbolt**

- (4027983)
- Double Cylinder
- (4027991)..... 23.94

10% OFF

**Any Lower
Advertised price!**

If you ever find one of our items at a lower price anywhere else, just let us know. We'll verify
that price then we'll not only meet it, we'll give you an additional 10% OFF!

**It's our way of guaranteeing you the lowest
prices everyday, no if's and's or but's!**



WE RESERVE THE RIGHT TO LIMIT QUANTITIES. NOT
RESPONSIBLE FOR TYPOGRAPHICAL ERRORS. ART
USED IS REPRESENTATIVE AND MAY VARY SLIGHTLY
FROM ACTUAL MERCHANDISE. NO SALES TO DEALERS.
Copyright 1996 - All Rights Reserved

ROSEVILLE: 810-772-2633
27118 Gratiot

LIVONIA: 313-513-7545
13700 Middlebelt Road

LIVONIA/HAGGERTY ROAD: 313-432-1200
20000 Haggerty Road (Next to Target)

MADISON HEIGHTS: 810-588-0805
30550 Stephenson Highway

SOUTHGATE: 313-246-2866
I-75 and Northline Road

YPSILANTI: 313-973-0035
3300 Carpenter Road

BLOOMFIELD: 810-335-8331
2343 S. Telegraph Road

Store Hours: Mon.-Thurs. 7:00am -9:00pm • Fri. 7:00am -10:00pm • Sat. 7:00am -9:00pm • Sun. 8:00am-8:00pm

Lawn & Garden Experts

available every weekend to answer your questions

Nursery Quality Plants

Same quality as nursery plants but for a lot less!

5,000 Fall Flowers & Shrubs

Every Saturday morning we re-stock each of our stores!

In-Stock Guaranteed

100s of lawn and garden basics in-stock or you get 20% off!

FREE
How-To
Clinics

Let our Experts show you how to Do It Yourself!

Thur., Sept. 19
7:00pm

Sat., Sept. 21
10:00am

Thur., Sept. 26
7:00pm

Sat., Sept. 28
10:00am

How to Install a Kitchen Sink

How to Install Kitchen Cabinets

How to Replace a Kitchen Faucet

How to Measure & Install a New Kitchen Counter Top

100 Days of Color

Starting at

3⁹⁷

Per Pkg.

Enjoy color with flowering bulbs all spring long with easy-to-use color coded packaging and display!

With our easy-to-follow instructions, you can enjoy color all spring long. Choose from a mixture of Crocus, Tulips, Daffodils, Hyacinth and many more varieties to brighten your Spring flower beds.

We have assembled one of the most extensive selections of flower bulbs that you will find anywhere.

EARLY Spring

Choose from

- Tulips
- Daffodils
- Crocus
- Anemones



MID Spring



LATE Spring



Quality Mark for Dutch Flower Bulbs

Brought to you by the Dutch flower bulb industry, this quality mark assures the consumer of the correct bulb size and variety as stated on the package.

100% Satisfaction Guarantee

If you are not totally pleased with your Spring, we'll give you a refund. Remember, you must see your receipt.

Bulk Buy
Buy 1 or 1,000!
Starting at **14¢**

Choose from a huge selection of Tulip, Daffodils, Crocus, Hyacinth and more. Bulk selection makes choosing just the right mix easy... and affordable!

Bone Meal
4-12-0 Slow release nitrogen feeding for all bulbs, flowering shrubs & perennials
3lb. Bulb Booster 9-9-6 ... 3.49

featuring The Ballade Tulip!

Award Winning TULIPS FROM HOLLAND!

We've gone all the way to Holland to buy award winning bulbs for your garden! Choose from a different assortment each week to collect all of these unique & beautiful bulbs! Limited supplies while they last.

783

HO AND NOWHERE ELSE.

See store on product

7 Convenient locations throughout Detroit!

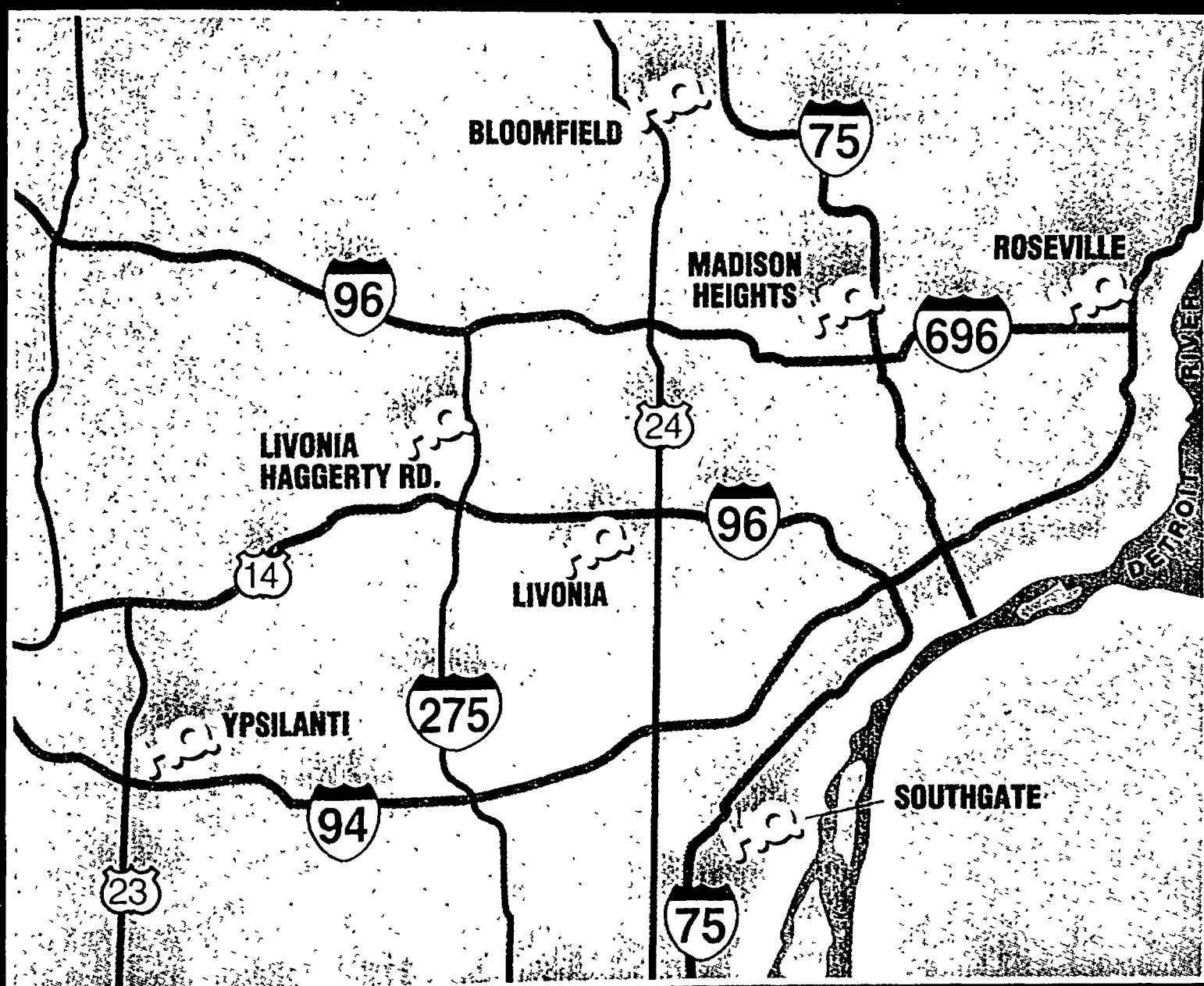

Bloomfield:

2343 S. Telegraph Road

(810) 335-8331

Livonia:

20000 Haggerty Rd. (Next to Target)

(313) 432-1200

Madison Heights:

30550 Stephenson Highway

(810) 588-0805

Ypsilanti:

3300 Carpenter Road

(313) 973-0035

Roseville:

27118 Gratiot

(810) 772-2633

Southgate:

I-75 and Northline Road

(313) 246-2866

Livonia:

13700 Middlebelt Road

(313) 513-7545

STORE HOURS:

Monday thru Saturday 7:00am-9:30pm
(except Friday 'til 10pm) • Sunday 8:00am-8:00pm

†PROJECT REWARDS™: \$1000 minimum purchase required to qualify for redemption privileges. Rebate is equal to 5% back on all purchases made at participating Home Quarters over a 12 month enrollment period. HQ rebate checks can be used towards the purchase of merchandise at participating Home Quarters Warehouses and cannot be redeemed for cash. Rebate checks are good for 45 days from the date of issue. Maximum Rebate \$1000 per enrollment period. See store for additional details.

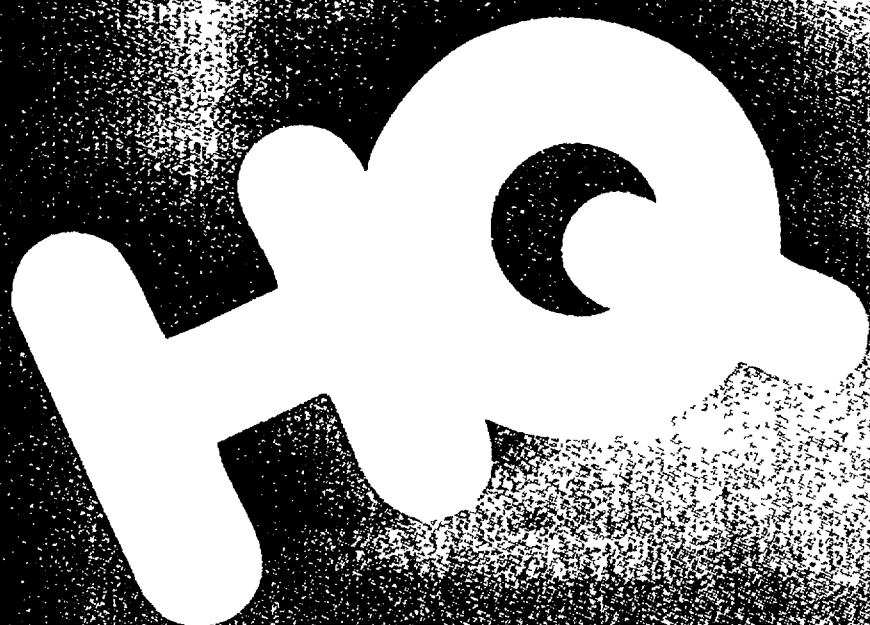

Home Quarters Warehouse®

AND NOWHERE ELSE.